

GENEALOGY
OF THE
DESCENDANTS OF
JOSEPH WARE

OF FENWICK COLONY, ENGLAND

1675

HIS SUCCESSORS IN FLORIDA

*Compiled by FRANKLIN WARE, Woodbury, N. J.,
to August, 1891.*

Assisted by I. D. WARE, Philadelphia, Pa.

*Revised by A. M. WARE, Philadelphia, Pa.
to January 1, 1922*

*Revised by JOHN D. WARE, Tampa, Florida,
to February 12, 1969,
to include Joseph's successors in Florida.*

This edition of DESCENDANTS OF JOSEPH WARE,
Immigrant, 1675, to include His Successors in Florida, is
limited to 500 copies of which this is

COPY NO.

108

Library of Congress Catalogue Card Number: 76-80837
Privately printed for the subscribers by
Hillsboro Printing & Lithographing Co.
Tampa, Florida.

“Another generation cometh.”
Ecclesiastes 1-4.

This revised edition is dedicated to
CAROLINE WARE BUSHFIELD,
who kept the thread unbroken.

INTRODUCTION TO THIRD EDITION

JOSEPH Ware, the Immigrant, came to this country from Monmouthshire, Wales, in 1675, as a member of John Fenwick's Colony. They settled in southwestern New Jersey along the Delaware River in what are now Salem and Cumberland Counties.

Personal knowledge and all available records indicate that Joseph's first descendant to settle in Florida was Lambert Milbank Ware, one of the seventh generation in direct line of descent. Lambert settled on St. Andrew Bay, Florida in 1880, and was followed in less than three years by two brothers and a sister.

This limited edition of the *Descendants of Joseph Ware* is a revision of the Second Edition of 1922, which was an updating of the original published in 1891. The first two editions were compiled principally to trace one direct line from Joseph — that of Maskell Ware. As its subtitle suggests, this edition is an attempt to trace and record all collateral descendants of Joseph in Florida. It may therefore be correctly inferred that none of these editions is comprehensive or all-inclusive. To list all of Joseph's descendants through the tenth generation would indeed produce a monumental volume.

The writer, being well aware of his own limitations of time, energy, and resources, intentionally directed his inquiries and research to the Wares of Florida. To have attempted such research on a nationwide scale would have gone far beyond his capabilities. To the end, therefore, of tracing all of Joseph's descendants of Florida, some two hundred and seventy-five letters seeking information were mailed. Of this number, many were returned as unclaimed, address unknown, deceased, or for others of the many reasons listed by the postal service. Of the replies received, many indicated there was no known connection with the original Joseph, while a still smaller number clearly established relationship and thus provided useful information.

Certain Bible records, grave markers, and the 1882 diary of Francis Hand Ware were sought and used to help fill in the gaps. Along the research trail information on certain of Joseph's out-of-state descendants was received by the writer. Naturally, this information was welcomed and the names of such descendants were proudly included along with the others.

The writer was extremely fortunate that certain family records and books were handed down to him by an elderly cousin, Caroline Ware Bushfield, of Stanton, N. J. Without these, it is certain that this revision could never have been completed, if indeed it would ever have been started. Because of her foresight and the interest of a few who graciously answered the writer's inquiries, this revision was made possible.

This first effort has proven to the writer that genealogical research can be at once a very rewarding yet frustrating endeavor — much like a jig-saw puzzle. The rewards, for the most part, are in the friendships formed and in the personal satisfaction of accomplishment.

The frustrations, in general, lie in the missing links and the dead-end trails, occasioned to no small degree by the sheer indifference of the majority to their genealogical background. The writer is of the opinion that almost everyone enjoys thumbing through a book tracing his genealogical line and, moreover, swells with pride when his own name appears. Yet only a few care enough to answer a letter and provide the information necessary to make the foregoing possible. It is to these few that the writer is deeply indebted.

It will be noted by owners of the Second Edition of *Descendants of Joseph Ware* that the only omission herein are the two pages setting forth the direct line of descent from Joseph to Maskell Ware. Inasmuch as this Third Edition was broadened in scope to include other collateral lines, this section was considered superfluous, if not inappropriate. Nothing else was changed, except in those rare instances where obvious errors were disclosed or where additional relevant material was provided.

This revision therefore consists of additions and insertions in the appropriate generations, and without doubt appears as a rather disorganized work. Nevertheless, apart from the exceptions noted above, the writer has not taken the liberty to edit or significantly modify the painstaking work of his predecessors. In order to facilitate tracing a particular name or line, however, an index has been added.

If it appears to the reader that certain individuals were given more coverage than others, please be assured that it was unintentional, with two exceptions. The information on Lambert Milbank Ware, presumed to have been the first descendant of Joseph in Florida, includes a biographical sketch and a eulogy taken from a contemporary newspaper shortly after his death. A biographical sketch of John Haines Ware, Jr., the first of his line to reside in Florida, is also included. All other information was placed in this volume just as it was provided. Neither has there been any attempt to aggrandize any member of the Ware family. Every effort was made to verify all additions to this edition, including the biographical sketches and all items in Leaves from the Florida Branch.

The numerical key provides a fast and easy method of tracing a direct line of descent back to Joseph, the Immigrant. In this connection, it will be noted that the names of the principals of each generation, both male and female, have been listed in bold-faced capital letters beneath a bold-faced numeral. The names of their children preceded by a numeral follow, both in regular type. In those instances where the records clearly indicated that the offspring did not reach majority or did not marry, no numeral was assigned to this child. His particular line therefore stopped with him, and he was not carried over as a principal into the next generation.

To trace one's lineage back to Joseph, the Immigrant, a descendant whose line is included in this book simply finds his name or that of a known direct ancestor in the index. Referring to the appropriate page, one notes the numeral in front of or above the name in question. In tracing any particular branch, one is advised to start with the

smaller numeral preceding his name as it appears as a child. For example: In the 10th generation, No. 830, Amy Louise Cooper, is the child of No. 682, Jacquelyn Ware Murray. Referring to the 9th generation, one finds that No. 682 is the child of No. 512, Helen Catherine Ware. Turning to the 8th generation, No. 512 is found to be the daughter of No. 315, Charles Burton Ware, and so on back to Joseph, the Immigrant. In like manner, any other included line may be traced back to its origin in this country.

The writer and compiler is particularly indebted to Caroline Ware Bushfield, who died July 3, 1966, in her 96th year; to her son, the late George Irving Bushfield, both of Stanton, N. J.; and to Mrs. Willard M. Ware, Miami Beach, Florida. He is also indebted to Mrs. Mary E. Cave, St. Petersburg, Mrs. Leo M. Mozley, Newton F. Ware, and Clarence L. Ware, Panama City, all residents of Florida. With all due credit and appreciation to these gracious contributors, the responsibility for any errors or omissions remains with the writer and compiler.

John D. Ware
Tampa, Florida
Spring, 1969.



JOHN DONALD WARE

1913 -

FOREWORD TO SECOND EDITION

FOR several years Arthur Melville Ware, of Wayne, Pa., had planned to re-edit and bring up to date this "Genealogy of the Descendants of Joseph Ware," but pressure of business had prevented him from giving the time he knew the work would require. It was not until the summer of 1921 that, having so arranged his affairs as to secure more leisure, he began to collect the material to make the genealogy complete. The extent of the new matter compiled by Mr. Ware may be known when it is considered that in the earlier edition only 180 direct descendants were recorded, while the present edition includes the records of over 500.

On New Year's Day, 1922, the revision having been completed to his satisfaction, Mr. Ware wrote the "Preface to the Second Edition," which appears in this volume, and a few days afterward handed the manuscript to the printer. Before the book could be put into type Mr. Ware died suddenly, on March 20, 1922, at Flemington, N. J., where he was visiting his daughter, Mrs. A. S. Case. He did not have the satisfaction of seeing even the proof sheets of the book to which he had given so much of his time, and in the publication and distribution of which he had anticipated so much pleasure.

As it goes out to the "Descendants of Joseph Ware," for whom it is intended, we feel that the book, aside from its intrinsic interest to these persons, will also appeal to them as a memorial of him whose kindly thought and peculiar abilities made possible this little volume.

PREFACE TO SECOND EDITION

It has been thirty years since the first edition of this book has been published, and during the past year we have been gathering statistics from every branch of the family known to us. With this assistance, received from every section of the country, we are glad to be able to bring the records of so many of our family down to the present day. The first edition recorded 180 direct descendants. We now give records for over 500. Ten generations are represented.

The original drawing from which the frontispiece was produced is in the writer's possession. It is 14 x 20 inches and was made by the celebrated portrait artist, Aug. Tholey, of Philadelphia. The photographs were collected and arranged by I. D. Ware. At the same time, Gutekunst, the photographer, produced 100 photogravure copies from the original, full size, and they are now in the possession of members of the family, and, as no surplus copies are to be had, each year they become more valuable to preserve.

In September, 1858, I. D. Ware, the father of the writer, had a home gathering of the Maskell Ware family at the old homestead in Roadstown, at which about three hundred relatives, neighbors and State dignitaries helped to make it a great community event.

The personal interest to me was the fact that I was the youngest present (six weeks old) and sat in the lap of the oldest one present, my great-grandmother Ware, who was eighty-three years old. She died the following year. I still possess the little cap I wore on that occasion. It was made by hand from a silk skirt that was part of my mother's wedding outfit.

That reminds me. The old homestead at Roadstown is not in the family now, but why not some year, soon, have another gathering?

It would be fine to get together and see "who's who" in the family we are all proud to be part of. It is due the younger generations.

A. M. WARE.

Wayne, Pa., January 1, 1922.

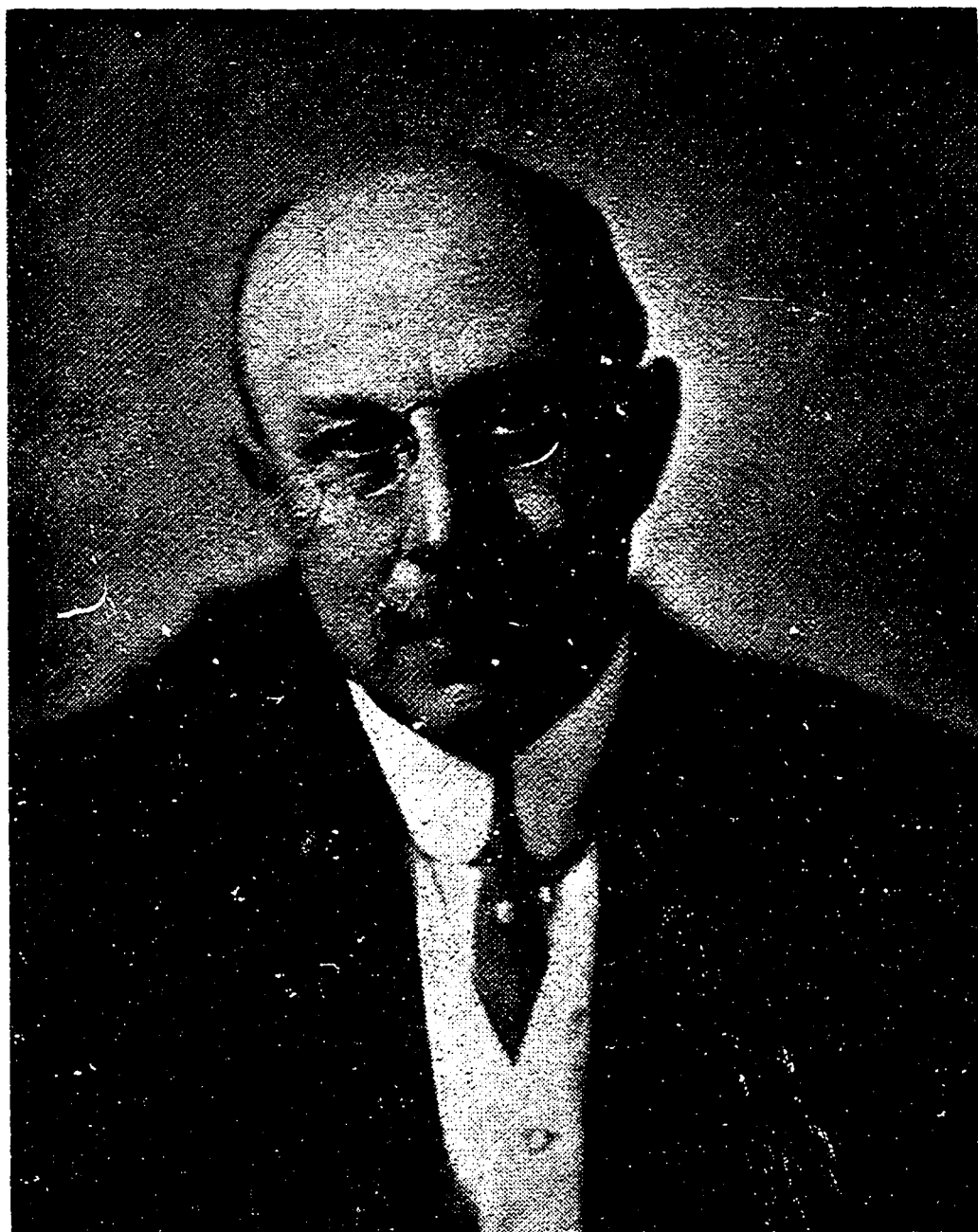

ARTHUR MELVILLE WARE

1858 - 1922

PREFACE TO FIRST EDITION

IT has been more than thirteen years since the writer began the difficult task of compiling these records—difficult because in most cases such family records as may have been kept were lost beyond recovery. In this connection it may be said that it is inexplicable that none of the grandsons of Elnathan Ware have preserved any record of his birth and death, and inquiries and searches in every direction have been utterly in vain. The old books at Trenton contain no will of his making, and the only thing to reward a long search there was the curious document filed just before his marriage, which appears in its proper place in the following pages. It is, perhaps, scarcely necessary to say that the greatest care has been exercised in this work. In doubtful cases, wherever possible, the original sources of information were visited and carefully examined—Books of Wills, of Marriage Licenses, of Executors and Administrators, of Guardians, and of Court Records. The records of the Friends at Salem—now more than two hundred years old—with various time-stained paper in the keeping of Thomas Shourds, have been very helpful; indeed, it may be said that but for the old books of the Friends, the early history of the Ware family in West New Jersey would be much like the tale of the Three Men of Gotham.

Thanks are due to Thomas Shourds for valuable suggestions and help received at different times, and it is due to him to say that some portions of this record could not have been written but for his own previous researches into the records of some branches of the family. Various friends and relatives have sent their mites in the shape of fragmentary records, all of which have been factors in producing the result.

This history would have been incomplete without some special account of Maskell Ware—born 1766—a man of stern integrity and of unusual strength of character. After earnest solicitation, a paper was prepared by and appears in these pages, as the contribution of Dan Ware, Woodstown, N. J.

It has been generally supposed that the Wares of Camden were of the same family as those of Salem, Cumberland, and Cape May, but examination does not show this to be the case. A short account of that branch is given, and the defective record, so characteristic of the Ware tribes, indicates that they are neither as proud of their ancestry nor as careful of their family history as were certain more ancient tribes whose fathers bore some of the same names.

To those of the family who are interested in its history, the compiler commends this work. If it is unsatisfactory, be sparing of criticism—it was a “making of bricks without straw”—a compassing of what was called the “impossible.” There was much groping in the dark; much threading of labyrinths without clues, and the wonder is not that the work was done imperfectly, but that it was done at all.

FRANKLIN WARE.

Woodbury, N. J., August, 1891.

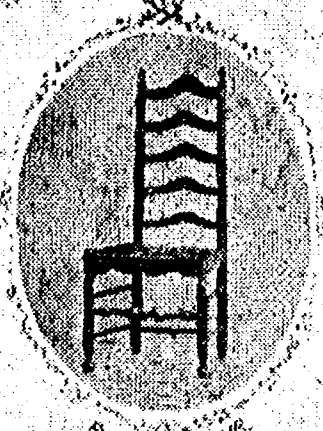

MASKELL WARE AND FAMILY
ROADSTOWN, N.J.

Collected and arranged by I. D. Ware 1119 Market Street, Philadelphia 1892

Aug. Tholey 1891

Maskell Ware and Family

PORTRAITS ON PAGE OPPOSITE

| | | | | | |
|---------------|------|-----------------------------|---------------------|---------------------|----------------------|
| Maskell | Ware | | Born Dec. 13, 1766, | Died Feb. 13, 1846, | Aged 79 yrs., 2 mos. |
| Hannah | " | | " Sept. 20, 1774, | " July 4, 1859, | " 84 " 10 " |
| Thomas | " | | " Dec. 5, 1792, | " Nov. 9, 1867, | " 74 " 11 " |
| John Smith | " | | " Jan. 19, 1795, | " Aug. 24, 1870, | " 75 " 7 " |
| Mary | " | | " Dec. 29, 1796, | " Nov. 30, 1879, | " 82 " 11 " |
| William | " | | " April 2, 1799, | " Feb. 10, 1881, | " 81 " 10 " |
| Elizabeth | " | (Reeve)..... | " July 17, 1801, | " Nov. 6, 1848, | " 47 " 4 " |
| Hannah | " | (Wood)..... | " Feb. 12, 1804, | " Oct. 11, 1833, | " 29 " 8 " |
| Reuben | " | | " July 26, 1806, | " Feb. 21, 1880, | " 73 " 7 " |
| Ruth | | (Appelgate) (Reeve)..... | " Dec. 25, 1808, | " Aug. 8, 1889, | " 80 " 8 " |
| Maskell | " | | " Aug. 1, 1811, | " Mar. 19, 1905, | " 93 " 7 " |
| Dan | " | | " Apr. 22, 1814, | " Mar. 13, 1901, | " 86 " 11 " |
| Richard Moore | " | | " Dec. 27, 1816, | " Mar. 3, 1897, | " 81 " 3 " |

Average ages of the Father, Mother and eleven children at the time of their deaths, 74 years, 10 months.

The only likenesses of Elizabeth and Hannah in existence were profiles obtained from Mr. Dan Ware.

The Old Homestead at Roadstown, N. J., in the lower right-hand corner, was built by Maskell Ware, where his children were born and raised. The high-back, rush-bottom chair was made by Maskell Ware.

Three of this set of chairs made in 1790 are still in use and in possession of the families of Dan and Richard Ware, and are in perfect condition at this date, January, 1922.

A. M. WARE,
1010 Arch St., Philadelphia, Pa.

Descendants of Joseph Ware

IMMIGRANT, 1675

On the fifth day of October, 1675, a goodly company from England—principally members of the Society of Friends—disembarked from the ship “Griffith,”¹ which had brought them from their native land, with its intolerance and persecutions, to find a home in West New Jersey. The master spirit of the enterprise, and the owner of the lands included in what are now known as Salem and Cumberland Counties, was John Fenwick, from whom the Colony received its name. The landing place, being considered by Fenwick a good location for a town, was called by him New Salem.

Among those who came with Fenwick, was Joseph Ware², of Monmouthshire, Wales. Thomas Shourds, in his history and genealogy of this Colony, says that Joseph came as a “servant” to Edward Wade, but, as Smith in his history of New Jersey says that the daughters of Fenwick, Elizabeth and Anne, married two of his “servants,” Samuel Hedge and John Adams, it would seem that the servants, so-called, were simply pioneers who worked for hire, and occupied a much higher social position than those who are called servants in this day.

Be that as it may, Joseph soon became a man of importance in the Colony, and his name appears a number of times in the Court Records as a member of, and sometimes the foreman of the Grand Jury. Within a few years he had purchased of Anthony Page 250 acres of land, and of Edward Wade, 250 acres more. These lands are situated in Lower Alloways Creek, and a house built thereon by Joseph’s son, Joseph the second, in 1730, is now the residence of Thomas Shourds, whose mother was a daughter of Jacob Ware, great-grandson of Joseph the immigrant. A facsimile of a receipt for consideration money, which follows, is worth noting.

On May 30, 1683, Joseph was married to Martha Becket³, daughter of John Becket, of Essex, near Kingston, on Thames.

-
1. The Salem County Tercentenary Committee, *Fenwick’s Colony* (Salem, N. J., 1964), p. 10 shows this as the “shippe Griffin.” From Historical Society of Pennsylvania, 1300 Locust St., Philadelphia, Penna., *Salem County Genealogical Data*, V. 1, p. 298. The “Griffin”, Robert Griffith, Master, arrived at Elsinboro, Oct. 23, 1675. Passenger, Joseph Ware, Monmouthshire
 2. Ibid., p. 274. Joseph Ware and Martha Beckett pass meeting on March 13, 1683, (from Salem Friends Meeting Records).
 3. Ibid., “The Kent”, Godfrey Marlow, Master, arrived at Racoon Creek, Sept. 23, 1677. Among the passengers were Alinn, John; Acton, Benjamin, surveyor, tanner, and currier; Ash, Jane; Barnard, Mary; Beckett, Martha

Editor’s Note:

Information for the above annotations was furnished by Mrs. Willard M. Ware, 11 Star Island, Miami Beach, Fla.

1st GENERATION

By this marriage Joseph and Martha had four children.

1. Joseph, Jr., b. 1684.

Sarah, b. 1686.

2. John, b. about 1688.

Daughter, name unknown.

The first day of May 1888 Recd: then of the hand of Joseph Ware
of Alloway ss-Cash of sum of Seven & forty pounds for
shillings and is the Confidvacion money monconder in a Dodd
bearing over Date. Browwith. Granted by me & Mary my wife
to J^d Joseph Ware & Martha his wife. I say recd of, me

Wm. J. Ware

47.10.

After his wife's death he married again and had one child—a daughter named Patience, born November 12, 1705. He died March 30, 1711. Below is given a copy of his will and inventory as filed among the old records in Trenton.

IN THE NAME OF GOD, AMEN.

I, Joseph Ware, Senior, of Alloways Creek in the County of Salem & Province of Novasarea, alias New Jersey, and in the Western Division, yeoman, being sick & weak in body but of Sound & Perfect mind, memory & Judgment, Thanks be Therefore to Almighty God for the same, calling to mind of the uncertainty of This Life & the certainty of Death do make and ordain this my Last Will & Testament in manner following, Revoking all others either Will or Testament by mee formerly made or Done.

1st. I give & bequeath my Soul into the hands of God my Creator & my body to the Earth to be Buried in a Decent manner as Executors shall think fitt.

2ly. I Give & Bequeath to my Dear & Beloved Wife Mary Ware one-third pt. of all & singular my personall estate & the new End of the house now affinishing with free corse & Recorse to the halfe seller that is under the old House and the use and bennifitt and Proffitt of the Garden Dureing her Widowhood and that my son Joseph Ware shall pay to her the sum of four pounds in money or in other pay of the Country produce at the Common Markett price yearly and every year Dureing the time that she Remaineth my Widow.

3dly. I give and bequeath to my son-in-law William Williams one 2 year old heiffer and to my son-in-law Nathaniell Williams one 2 year old heiffer, and to Sarah Williams 2 yews.

4th. I give & Bequeath to my Daughter Patience Ware 2 cows & 2 calves and one-third part of my personall Estate when she shall attaine to the age of Eighteen or Day of marriage, but if she should dye before marriage or Eighteen that then her share should be equally Divided betwixt my son Joseph Ware & my Wife Mary Ware.

5thly. I Give & Bequeath to my Son Joseph Ware one-Third part of all my Personall Estate and The plantation and all my lands with the houseing and out Housing orchard, fields & ffencing only what is before expresed to him the said Joseph Ware his heirs Executors or Assigns for Ever and all my clothing with working geare and tools for Plowing or any other business I give to my son Joseph Ware.

6thly. I give to the Repairing of Alloways Creek meeting House and the bureing ground fencing the sum of one pound and after all my above said Legaceys and Debts with ffunirall charges be paid and discharged the remainder to be equally divided as abovesaid Betwixt my son Joseph & my Wife Mary & my Daughter Patience Ware. I do hereby make, nominate and appointe my son Joseph Ware and my Wife Mary Ware ass Executor and Executrix of this my last Will & Testament Revoaking all other Will or Wills Testament or Testaments ass Witness my hand and seall this 28th day of 1st month and in the year 1711.

Signed sealed Declared & Published
in the presence of us.

Ephraim Allen.
Joseph Sneethin.
John Ffirth.
Josiah White.

Joseph Ware (L. S.)

Memorandum that this the 20th day of Aprieli Anno 1711 That Ephraim Alin Joseph Sneathen and John Frith Came before me Isaac Sharp of the County of Salem Surraget and Being solmily atested in the presents of God that they saw Joseph Weare in his Sound and perfect memory sign seale and declare this within will to be his Last Will and testament teaken before me this ye 20th Day of Appril anno 1711 at my office at Blesingstoune the day abovesaid in the county of Salem.

Isaac Sharp.

A true and perfect Inventory of all & Singular ye personall Estate goods, and chattles of Joseph Ware late of ye County of Salem in ye province of West New Jersey deceased who departed this life ye thirtieth day of March or thereabout in ye year of our Lord one Thousand seven hundred & Eleven as they came before us ye subscribers who as Appraisors Impartially valued ye same to ye Best of our knowledge from under our hands this Eleventh day of April In ye year above s'd ye Peticulors whereof are as follows:

| | | £ | s. | d. |
|------------------------|---|-----|-----|----|
| Imprimis. | Purse and Apparroll, | 12. | 16. | 0. |
| | Horses and firniture, | 6. | 15. | 0. |
| In ye Chambr. | A feather bed & firniture, | 12. | 0. | 0. |
| | Another bed and one old blanket, | 3. | 0. | 0. |
| | 1 chest, 1 Trunk, 1 box, 1 barrol, 1 chirm and ½ bushel of salt with other Lumber, | 1. | 0. | 0. |
| In ye parlour. | A feather bed & firniture, | 14. | 0. | 0. |
| | A fire shovell & Tongs, | 0. | 6. | 0. |
| | A warming pan, | 0. | 8. | 0. |
| | Four chairs, | 0. | 8. | 0. |
| | Pair of Money scales & weights & some old curtain Rod, | 0. | 15. | 0. |
| | 2 chests and some old Lumber in them, | 1. | 5. | 0. |
| In ye Shed. | A feather bed & firniture, | 7. | 10. | 0. |
| | 1 chest, 3 boxes, 1 sid-saddle, 1 wheel, 1 small Trunk with other Lumber, | 4. | 0. | 0. |
| In ye Inner Cellar. | 12 milk vessels, 1 powdring tubb, 1 chirm, 1 butter tubb, 2 earthen pots, 2 cheese fatts & 2 cakes of Tallow, | 1. | 14. | 0. |
| | 3 barrolls & some drink in them, 2 half barrolls & A parcel of wooll, | 3. | 10. | 0. |
| In ye Outuward Cellar. | A parcell of Leather, 2 fry pans, 2 bells & some Iron Things, | 1. | 2. | 0. |
| | 6 caske with drink in them, | 2. | 8. | 0. |
| | 7 empty caske, 3 Rund lets, A Tub with Sope and other Lumber, | 1. | 10. | 0. |
| An Account of Tools. | 4 Augors, 1 Adze, 4 Chissols, 1 gouge, | 0. | 17. | 0. |
| | A square, A Ring & Staple, A Cartpin, & Gimblott with other things, | 0. | 4. | 6. |
| | 2 Augors, 1 saw, 1 drawing knife, 1 hatchet, 1 cleavis, 3 Axes, | 0. | 18. | 0. |
| | 1 Mattock, 2 beetle Rings, 3 wedges, 1 Iron Cro, 4 Sickels, 2 hooks, | 1. | 5. | 0. |
| | 1 grubing hoe, 1 spade, 1 weeding hoe, 1 scythe, 1 pr. fork tines, 1 bill hook, | 0. | 14. | 0. |
| | Shoemakers Tools & Lasts, | 0. | 7. | 0. |
| In ye Meal Room. | 4 Tubbs, 4 baggs & broad Tray, 1 sive & some Meal, | 1. | 10. | 0. |
| Ye new Room. | 1 cheese press, 1 wooling wheel, 1 chair, a parcel of Ropes & other Lumber, | 1. | 0. | 0. |
| | A grindstone & winch & some other things, | 1. | 4. | 0. |
| At ye Well. | 2 Tubbs, 2 pails & some other old things, | 1. | 0. | 0. |
| In ye outward Room. | ye uper shelf some earthen ware, 1 old pewder bason, | 0. | 10. | 0. |
| | On ye same shelf 6 earthen cups & 1 Tin Lamp | 0. | 5. | 0. |
| | 2 shelf 4 pewtor dishes, 1 stand plate & some spoons, | 2. | 0. | 0. |
| | 3 shelf, 10 plates, 3 Poringers, 2 Earthen ditto, 1 grator, 1 Tankard and funnel, | 1. | 10. | 0. |
| | 4th Shelf, wood mortor 5 noggens & some trenchers, | 0. | 9. | 0. |
| | Last shelf, 4 cettles, 4 potts, 2 camber potts & 1 small still, | 9. | 7. | 0. |
| | Ye cubbord & what was In & upon it, | 2. | 10. | 0. |

| | | | | |
|----------------|---|------|-----|----|
| | 2 pair of odd wooll cards some paper books & other things with 3 small baskett & parcel of yarn, | £. | s. | d. |
| | 2 Tables, 1 pr. stilyards, 1 pr. of sheep sheers, | 0. | 10. | 0. |
| | 4 old chairs, 1 Tobaco knife 6 glass bottle, 2 candle sticks, | 1. | 3. | 0. |
| | 1 brass skimmer & 1 brass Ladle, 1 grid iron & 1 pair of Tongs, with other utensills belonging to ye chimney, | 0. | 8. | 0. |
| | 3 old knives & 2 pair of old cissars, | 1. | 6. | 0. |
| | 4 flitches of bacon with other dryed meat, | 0. | 1. | 0. |
| Without Doors. | Cart & Wheels & plow & Takling, | 3. | 13. | 0. |
| | 22 sheep | 3. | 13. | 0. |
| | 5 yearlings, | 12. | 0. | 0. |
| | 3 two year olds, | 5. | 0. | 0. |
| | 7 three year old, 4 heifers 2 steers & 1 bull stagg, | 4. | 10. | 0. |
| | 4 cowes & calves 2 farrow cows, | 17. | 0. | 0. |
| | 1 pair of Oxen at 9 or 10 years old, | 17. | 10. | 0. |
| | 2 pair of oxen at or about 7 years old, | 8. | 10. | 0. |
| | 1 pair of oxen about 5 years old, | 16. | 0. | 0. |
| | 1 spinning Wheele, 1 bed stead & 1 old blanket, | 7. | 5. | 0. |
| In ye barn. | 3 Tubbs, 6 sives, 3 forks & other things for ye barn use. | 1. | 0. | 0. |
| | 75 bushels of wheat, | 1. | 4. | 0. |
| | About 10 or 11 Acres of Green Wheat. | 13. | 2. | 6. |
| | | 11. | 0. | 0. |
| | Total is, | 224. | 00. | 0. |

Appraised In
old Currency.

Signed by us

The Appraisors

Ererrs Exep'td pr. Jno. Jay.

his mark
Willm W. Walden
Ephraim Allen.

The Inventory of Joseph Weare Deseased.
The 20th day of Apprile Anno 1711.

Came before me Isaac Sharp Surrogat Joseph Ware and Mary Weare appointed Executors and Executorix and Being both of ye people cawled Quakers and was solemnly attested in the presense of God that this was a true and perfect Inventory of all ye Goods and Chatles of Joseph Weare deceased that came to ther knowledge to ye best of ther Onderstanding.

P. me, Isaac Sharp, (seal)

Also came Before me, Isaac Sharp Surrogat Wm. Walden & Ephraim Alein apraisers of ye above Inventory and was solemnly atested that ye above inventory was a true and Perfect Inventory of all ye Goods of Joseph Wear Deceased to ye best of their knowledge and that the said good was appraised to ye true value to ye best of their knolidge. P. me

Isaac Sharp, (seal)

It is noteworthy that in the will no mention is made of the second son, John. This is probably due to the fact that early in life John became a follower of George Keith, known as the Quaker Baptist, and left the religious denomination of his father to join the new sect.

2nd GENERATION**1**

JOSEPH, JR. b. 1684, m. 1707, Elizabeth Walker.

Children:

Elizabeth.

3. Joseph III, d. 1754.

4. Solomon, b. 1716, d. 1761.

5. John, b. March 3, 1720, d. May 12, 1773.

2

JOHN, "Yeoman, Cohansey," b. 1688, d. 1734, m. 1st between 1716 and 1721, Hannah Packe Robins, daughter of George and Elizabeth Packe and widow of Robert Robins (Robbins).

Children:

6. John, Jr., b. 1722, in Salem County, d. April 14, 1773.

Hannah.

Rhoda.

2 JOHN, m. 2nd Bathsheba.

Children:

7. Elnathan.

Mary.

Abigail.

Editor's Note:

John Ware, "Yeoman, Cohansey," first appears in the record of Hopewell Township as a township officer of North Cohansey. According to Webster's New Twentieth Century Dictionary the term "yeoman" has several definitions, among which is: "A man possessed of a small estate in land." The last Will and Testament of John, on the following page, indicates that he was a substantial landowner and therefore suggests that it was within the meaning of the above definition that he was so characterized.

John D. Ware

WILL of JOHN WARE of Cohansie, in County of Salem and in the Province of New Jersey.

In the name of God, Amen. I, John Ware, of Cohansie in the County of Salem & in the Province of New Jersey, Yeoman, being sick and weak in body, but of sound & perfect mind, memory & understanding (blessed be God) do make & declare my last Will and Testament in manner and fform following (that is to say).

First and Principally, I commend my soul into the hands of Almighty God who gave it & my body to be buried decently at the discretion of my executors hereafter named, hoping for a joyful resurrection thro' the alone merits of my ascended Lord & Savior Jesus Christ. And touching such worldly estate as it hath pleased the Lord to bless me with, I give, devise & bequeath in manner and fform as follows:

Imprimis. I give, devise and bequeath to my loving wife Bathsheba, all & singular my plantation, lands, buildings &c. with the appurtenances situate & being in Cohansie above s'd in the County of Salem to be by her held, used, & enjoyed until my son John Ware shall arrive at the age of Twenty-one years. Then I give the same to my son John Ware his heirs & assigns forever, except what is hereafter mentioned.

Item. In case my said wife Bathsheba should continue my widow then I give unto her an equal third part of all and singular my Plantation, Land, Buildings, &c. to be by her held used & enjoyed by her during the time of her widowhood.

Item. In case the said Bathsheba should think fit to marry, then I give and bequeath to her the use of half the house above & below, also the use of ten acres of land & privilege for keeping six head of cattle, either horses or neat kind.

Item. I give and bequeath to my said wife Bathsheba an equal third of my moveable estate to her the said Bathsheba her heirs & assigns forever.

Item. I give & bequeath the other two-thirds to the rest of my children, (viz.) Hannah, Roda, Elnathan, Mary & Abigail Ware, equally, to be divided between them all and in case my son John should lose or be deprived of the said Plantation, my will & desire is that he should have an equal share of my moveable estate among my other children.

Item. I give & bequeath to my son Elnathan Ware 25 acres of that land with the appurtenances which I purchased of Abiel Carle, Jun., to him, his heirs & assigns forever, and it is my will & desire that my son John above s'd pay or cause to be paid to the said Elnathan Ten pounds current lawful money of America at the age of 21.

Item. I give & bequeath to my son Elnathan all that eleven acres of Marsh which I purchased of Isaac Davis adjoining to John Bacon to him and his heirs & assigns forever.

Item. I give & bequeath the residue & remainder of that land which I purchased of Abiel Carle above said to my son John his heirs and assigns forever.

Item. I give all and singular the lands belonging to me or that I am any ways interested in or entitled to with all their appurtenances on Long Island in case the same be ever recovered unto my children, viz. John, Hannah & Roda Ware, to be equally divided between them.

Item. It is my will and desire that in case my wife should marry that then the two-thirds of my moveable estate should be taken out of her hands and put out at the discretion of my executors hereafter named for the use, benefit and advantage of my abovesaid children to whom it is bequeathed already, and to be paid to them as they come of age.

Item. I will and desire my sons John & Elnathan be bound out to trades at the discretion of my executors & I do hereby nominate, constitute & appoint my loving wife Bathsheba together with my trusty & faithful friend Abraham Reeves, Blacksmith of Cohansie, executrix and executor to this my last will & testament & revoking all former wills grants gifts or bequests whatsoever, do acknowledge this to be my last will & testament and no other & in witness hereof I have hereunto set my hand and seal this 1st day of May in the year of our Lord one thousand seven hundred & thirty-four.

(With a seal)

JOHN WARE.

Pronounced & delivered by the testator, John Ware as his last will & testament in the presence of us,

Uriah Bacon,

Chas. Davis,

Eben'r Goold.

Probated June 20th, 1734.

A true Inventory of all and singular the goods & chattels & credits of John Ware of Cohansey, of Salem, Shewmaker, deceased, prized att his house in Bacon's Neck, on the 16 day of May, anno dom. 1734 by Josiah Fithian and Philip Dennis, is as followeth:

| | £ | s. | d. |
|--|------|-----|-----|
| Imprimus his wareing apparel, horse, saddle & bridle, | 14. | 12. | |
| Item. to 5 bed steds, beds & furn. | 21. | 15. | |
| “ “ Linen cloth & Table Linen, | 4. | 13. | 5. |
| “ “ 1 yoke of oxen, four four year old steers, | 15. | 10. | |
| “ “ 11 cows, 5 calves, 3, 2 year-old cattle, | 28. | 15. | |
| “ “ 5-3 year-old, 5 yearl. cattel, | 12. | 1. | |
| “ “ 23 sheep, 2 horses, 2 colts, | 23. | 9. | |
| “ “ Erthen glass & case of bottels, 1 reazer and skatts, | 1. | 15. | 6. |
| “ “ 2 chest of Drawers, 3 tabels, 2 chest, 1 trunk, | 5. | 18. | |
| “ “ 17 yards cloath, barrels, tubs & cealars, | 5. | 13. | 6. |
| “ “ Irne, brass & putar, | 14. | 8. | 3. |
| “ “ 28 hoogs, | 9. | 5. | |
| “ “ wheat, barley, oats, flax & Indian come in the ground, | 13. | 14. | |
| “ “ cart, plows, chanes, yoake, horse geares & Irne ware, | 5. | 17. | 16. |
| “ “ 1 saddle & pinion, linen & two yarne, | 3. | 19. | |
| “ “ books, colard chares, wheles & hides, | 5. | 10. | 6. |
| “ “ outstanding debts, | 3. | 5. | 6. |
| | 170. | 2. | 2. |

3rd GENERATION**3**

JOSEPH, III, m. Elizabeth Blanchard, d. 1754.

Children:

- Mary, b. Dec. 22, 1735.
- Sarah, b. August 22, 1737.
- Hannah, b. July 4, 1739.
- Rebecca, b. Nov. 9, 1741.
- 8. Joseph, IV, b. March 26, 1744.
- 9. Elijah, b. Jan. 30, 1748, m. Mary Tindall (no children).
Jane.

4

SOLOMON, b. 1716, m. 1740, wife's name Sarah, d. 1760.

Children:

- | | | |
|---|---|--|
| <ul style="list-style-type: none"> 10. Peter, b. Aug. 25, 1741. Elizabeth, b. Sept. 30, 1743. 11. Job, b. Aug. 10, 1745. Hannah, b. July 25, 1747. 12. Elisha, b. April 22, 1749. Bathsheba, b. March 5, 1753. Sarah, b. June 12, 1756. 13. Solomon, Jr., b. July 17, 1760. | } | <p>All died minors except Sarah.</p> |
|---|---|--|

5

JOHN, b. March 3, 1720, (m. 1750 Elizabeth Fogg), d. May 12, 1773.

Children:

- 14. John, Jr., b. July 16, 1751.
Millicent S., b. October 12, 1753, m. John Smith.
- 15. David, b. April 5, 1755.
Mary, b. October 27, 1756, m. Wm. Bradway, Jr.
- 16. Jacob, b. August 28, 1759.
Hannah, b. October 17, 1761, m. Edward Fogg.
Elizabeth, b. March 2, 1763, m. Wm. Carpenter.
- 17. Job, b. January 16, 1766.
Sarah, b. April 11, 1769, m. 1785, Jerry Powell, III.

6

JOHN, JR., b. 1722, in Salem County, N. J., d. April 14, 1773, buried in Old Cohansey Baptist graveyard, near Sheppard's Mill, Cumberland County, N. J., m. Anna Bacon, b. 1726, d. Nov. 7, 1795, daughter of William and Mary Bacon, descendants of Samuel Bacon, a very early settler at Cohansey, N. J., whose line of descent has been traced back to Grimbaldus, the Norman. This has been proven through a will of 1764, and the lineage chart through the 25th generation as set forth below. The Bacon family record is found in the *Battle Abbey Roll*, pp. 139-140.

Children:

Rachel.

Anna.

18. John, III, d. 1806.

19. Job, b. Dec. 4, 1761, d. 1806.

20. Mark, b. 1763, d. 1806, m. Rebecca Sayre.

21. Lattin, d. 1815, m. 1st 1768, Ann Fithian, m. 2nd 1782, Elizabeth Barker.

BACON

1. Grimbaldus the Norman

2. Ranulph of Thorp, Co. of Norfolk

3. Roger de Baconsthorp

4. Robert Bacon m. Alice of Burgate

Sir Henry Bacon

5. John Bacon m. Alice

Sir Roger Bacon m. Mary Ludman

6. John Bacon m. Cecily Hoo

Beatrix Bacon m. Sir Wm. Thorp

7. John Bacon m. Helena Gedding

Sir Wm. Thorp m. Mary Quapladde

8. John Bacon m. Helena Tillot, dau. of

John Thorp

Sir George Tillot of Suffolk

9. John Bacon m. Margaret Thorp, dau. of John Thorp

10. Edmund Bacon m. Elizabeth Crofts

11. John Bacon m. Agnes Cokefield, dau. of Sir Thomas Cokefield

12. Robert Bacon m. Isabella Cage, dau. of John Cage

13. James Bacon (Alderman of London, brother of Sir Nicholas Bacon b. 1510, d. 1579) m. Mary Gardner

14. William Bacon m. 6-4-1558 Margaret Pepper, dau. of Samuel and Mercy Pepper

15. Samuel Bacon b. 6-17-1560 m. 9-12-1583 Margaret Low, dau. of James Low

16. William Bacon b. 11-19-1593 m. 9-6-1625 Martha Worcester, dau. of Peter Worcester

17. Samuel Bacon b. 7-5-1626, d. 1695, emigrated with sister, Elizabeth, to Barnstable, Mass. m. 5-9-1659 Martha Foxwell and moved to Salem County, West Jersey.

18. William Bacon b. 1666 m. 1-8-1725 Mary.

19. Anna Bacon b. 1726 d. 11-7-1795, m. John Ware, Jr. b. 1722, son of John and Hannah Robins Ware

20. Mark Ware b. 1763, d. 3-23-1806 m. Rebecca Sayre d. 1809

21. Mark Ware, Jr. b. 7-9-1805, d. 7-17-1838, m. 7-19-1826 Adelaide Griffith b. 4-19-1806, d. 8-27-1870

22. William Josiah Ware b. 11-20-1831, d. 1905, m. Sara Ann Boland

23. John Haines Ware b. 6-6-1857, d. 2-24-1938, m. Alice Van-Meter

24. John Haines Ware, Jr. b. 4-12-1888, d. 3-10-1963, m. 11-28-1907 Clara May Edwards, b. 9-27-1888

25. John H. Ware, III, b. 8-29-1908 m. 2-17-1940 Marian R. Snyder

25. Willard M. Ware, b. 10-24-1909, m. 6-15-1932 Rhoda S. Chambers

Editor's note: This information was provided by Mrs. Willard M. Ware.

7

ELNATHAN,

It is singular that none of the grandsons have preserved any record of the birth and death of Elnathan, the only one of all the family bearing that name. It is probable that the early records of the first Greenwich Presbyterian Church, which were destroyed by fire, might have thrown some light upon the subject. After the mention in his father's will, the only record found of him after years of searching, was on the bond which he gave to the State when he obtained "License of Marriage," 1760, to "Marcy Moore." They were married April 30, 1760 at Greenwich, N. J.

KNOW ALL MEN BY THESE PRESENTS.

That We, Elnathan Ware, of Greenwich, in the County of Cumberland & Province of New Jersey, and Enoch Moore, of Greenwich, in the County of Cumberland & Province aforesaid, are holden, and to stand justly indebted unto his Excellency Francis Bernard, Esqr., Capt., General Governour & Commander in Chief in & over his Majdsty's prov' of New Jersey &c. in the sum of Five Hundred Pounds of Current Lawful Money of New Jersey; to be paid to his said Excellency Francis Bernard Esqr. his successors or assigns, for the which Payment, well and truly to be made and done, we do bind ours selves and each of us, Our Heirs, Executors and Administrators, and every of them Jointly & Severally & firmly by these Presents. Sealed with ours Seals and Dated this Thirtieth Day of Aprill, Anno Domini One Thousand Seven Hundred and Sixty.

THE CONDITION OF THIS OBLIGATION IS SUCH, That whereas the above bounden Elnathan Ware hath obtained License of Marriage for him the sd. Elnathan Ware of Greenwich &c. of the one Party, and for Marcy Moore of the other Party:

Now if it shall not hereafter appear, that they the said Elnathan Ware and Marcy Moore have any lawful Let Impediment, of Precontract, Affinity or Consanguinity, to hinder their being joined in the Holy Band of Matrimony, and afterwards their living together as Man and Wife; then this obligation to be void, or else to stand and remain in full Force and Virtue.

Sealed and delivered in
the Presence of us

ELNATHAN WARE (L. S.)
ENOCH MOORE (L. S.)

Jona Elmer
Abigail Elmer.

Children of Elnathan Ware and Marcy Moore.

- Mary, b. July 26, 1761, d. Jan. 28, 1762.
- 22. Benjamin, b. Dec. 1, 1762, d. July 27, 1787.
- 23. Reuben, b. Oct. 4, 1764, d. March 21, 1785.
- 24. Maskell, b. Dec. 13, 1766, d. Feb. 13, 1846.
- 25. Thomas, b. June 9, 1769, d. Dec. 31, 1785.
- 26. Joseph, b. Aug. 27, 1771, d. 1866, m. 1st Deborah Whillden, m.
2nd Harriet Whillden.
- 27. Enoch, b. Sept. 17, 1774, d. Dec. 30, 1803.
- 28. John, b. Sept. 13, 1776, d. Nov. 10, 1796.
- Ruth, b. Sept. 3, 1779, d. July 23, 1818, m. Wm. Brown.

COPY OF THE LAST WILL AND TESTAMENT OF MASKELL
WARE, who died February 13, 1846, which is a remarkable
document, showing unusual confidence of father and mother in
an entire family of ten children.

I, Maskell Ware, of the County of Cumberland, and State of New Jersey, being of sound mind and memory, do make this my last Will and Testament, and *First*, I leave all my just Debts and Charges to be paid by my Executors hereafter mentioned; I leave all my Movable property to be sold, except so much of it as my Wife Hannah, shall want to furnish one room, which I leave to her, with one Cow, and one Hog, her choice. I leave to my Daughter Ruth Appelgate, one hundred and fifty dollars. I leave to my son Maskell, one hundred and ten dollars, for money expended on Minor Appelgate and family, if not paid to him before that time. I leave my land where I now live, and my barren land in Salem County, to be sold by my Executors hereafter mentioned, at any time when a majority of my sons shall think it will sell to the best advantage at Public or Private Sale, as they may think best, and the money arising from the sales, of my land, movables, after paying my debt, and what is already gave, I leave to be equally divided between my ten children if then living, their heirs, to take their share. And it is my will that my Wife, Hannah, have the Interest of all the moneys arising from the Sales, after paying the debts and what is already gave, and the profits of the place until sold. And it is my Will that my Wife, Hannah, have the Interest of the moneys aforesaid, in this way; the money to be paid to my ten Children, when collected, and every one except Ruth, to give to my wife, Hannah, their obligations for the lawful interest, yearly during her life, of their respected share, and made safe to her satisfaction. I leave to my son William, in addition to his equal share as before mentioned, fifty dollars, for services done to me. And lastly, I do appoint my two oldest sons, Thomas and John, my Executors.

MASKELL WARE

Signed and acknowledged
the 13th. June 1845.
in the presence of
Robert McLean
James McLean
Mary Ann McLean

Editor's note:

According to Reeve H. Hammell, 198 Richey Ave., West Collingwood, N. J., the names of the descendants of Minor Appelgate, who married Ruth Ware, No. 51, should be spelled Appelgate rather than Applegate as shown in the edition of 1922.

J. D. W.

4th GENERATION**8**

JOSEPH, IV, b. March 26, 1744 (wife Dorcas), d. 1774. Made his will Aug. 2, 1774; inventory, £256.0.6 (about \$1,280).

(Joseph and Dorcas had only one child, Mary.)

14

JOHN, III, b. July 16, 1751, m. 1776, Ruth Tyler.

Children:

Martha.

Eleanor, m. Jeremiah Tracy.

15

DAVID, b. April 5, 1755, m. 1st Sarah Oakford, had one child, Sarah Ware, 2nd wife, Letitia Craig. He purchased a farm near Gray's Ferry, Philadelphia, to which he moved his family (see T. Shourds' "History of Fenwick Colony," p. 333)

16

JACOB, b. Aug 28, 1759, m. 1780, Mary Carpenter.

Children:

Elizabeth, m. Samuel Shourds.

Mellicent.

16 JACOB, m. 2nd Sarah Thompson.

Children of Jacob Ware and Sarah Thompson:

Sarah, married Samuel Hall.

29. David, m. Rebecca Hall.

30. Samuel, m. Ann Fox. They had one son who went West and two daughters who died of tuberculosis.

16 JACOB, m. 3rd May 31, 1804, Sarah Reed, both from Salem County, N. J.

Children of Jacob and Sarah Ware:

Ann.

31. Jacob, Jr., (went to Ohio).

17

JOB, b. January 16, 1766, m. 1st Grace Thompson. (They had one son.)

32. John.

17 JOB, m. 2nd Susanna Smith. (No children.)

17 JOB, m. 3rd Mary Beesley. (They had one son.)

33. Elijah.

18

JOHN, III, (wife Elizabeth) died 1806.

Children:

Elizabeth.

Margaret.

John, IV, d. 1808.

35. Caleb, d. 1814.

36. Newton.

The records seem to indicate that this was a second marriage and that the sons died minors.

19

JOB, b. Dec. 4, 1761, d. March 19, 1806. 1st wife Hannah.

Children:

Mary, b. March 5, 1789, d. 1817.

Rachel, b. Dec. 19, 1792, d. Feb. 3, 1827.

37. Bacon, b. March 16, 1794, d. March 10, 1853.

Anne, b. Oct. 3, 1796, d. Dec. 17, 1798.

38. Job, Jr., b. Jan. 17, 1799, d. July 20, 1802.

Hannah, b. June 21, 1800, d. Sept. 7, 1801.

19 JOB, m. 2nd Hope Tyler, Feb. 10, 1802.

Child:

39. Isaac Fithian.

20

MARK, b. 1763, d. Mar. 23, 1806, m. Rebecca Sayre, who died 1809.

Mark is buried in Cohansey Baptist graveyard, Roadstown, N. J.

His wife and son Mark, Jr., buried nearby in unmarked graves.

Children:

40. Thomas, m. (Had one son, Ephraim C.)

41. Enos.

42. Mark, Jr., b. July 9, 1805, d. July 17, 1838, m. July 19, 1826,
Adelaide Griffith, b. Apr. 19, 1806, d. Aug. 27, 1870.

43. Joseph S.

24

MASKELL WARE, b. Dec. 13, 1766, d. Feb. 13, 1846, m. Feb. 18, 1789, Hannah Simpkins, b. Sept. 20, 1774, d. July 4, 1859.

Children:

44. Thomas, b. Dec. 5, 1792, d. Nov. 9, 1867, m. 1st Elizabeth B. Kelly, m. 2nd July 14, 1847, Tamson E. Bowen.
45. John Smith, b. Jan. 19, 1795, d. Aug. 24, 1870, m. Feb. 26, 1817, Elizabeth Reeves.
46. Mary, b. Dec. 29, 1796, d. Nov. 30, 1879.
47. William, b. April 2, 1799, d. Feb. 10, 1881, m. 1st Nov. 10, 1824, Hannah Delany, m. 2nd Dec. 6, 1877, Louisa Tomlinson.
48. Elizabeth, b. July 17, 1801, d. Nov. 6, 1848, m. Sept. 1, 1827, Nathaniel Reeve.
49. Hannah Maskell, b. Feb. 12, 1804, d. Oct. 11, 1833, m. Levi Wood.
50. Reuben, b. July 26, 1806, d. Feb. 21, 1880, m. 1st December, 1828, Ruth Bowen, m. 2nd April 27, 1842, Abigail Westcott.
51. Ruth, b. Dec. 25, 1808, d. Aug. 8, 1889, m. 1st Sept. 17, 1828, Minor Appelgate m. 2nd Aug. 21, 1849, Nathaniel Reeve.
52. Maskell, Jr., b. Aug. 1, 1811, d. March 19, 1905, m. March 5, 1845, Harriet S. Dowdney.
53. Dan, b. April 22, 1814, d. March 13, 1901, m. Dec. 18, 1845, Cornelia Stites.
54. Richard Moore, b. Dec. 27, 1816, d. March 3, 1897, m. 1st June 9, 1842, Louisa Cook, m. 2nd Sept. 19, 1846, Rebecca C. Bassett.

26

JOSEPH, b. Aug. 27, 1771. (He removed to Cape May.)

Children:

55. Samuel Fithian, b. Oct. 16, 1800, d. 1876, m. 1st Esther Teal, m. 2nd Lydia Thomas.
56. Deborah Whilldin, b. May 4, 1804, d. 1866, m. Thomas Eldridge.
57. James Whilldin, b. Jan. 12, 1806, d. 1890, m. Deborah Hampton.
58. Joseph, Jr., b. May 16, 1809, m. 1st Ann Hughes, m. 2nd Lydia Leaming.
59. Daniel Crowell, b. Nov. 1, 1810, d. 1891, m. 1st Rachel C—, m. 2nd Louisa Ford.
60. Wilmon W., b. 1818, d. July, 1886, m. 1st Mary B. Schellinger, m. 2nd Eliza C. Schellinger, m. 3rd Bell West.
61. Maskell, b. 1822, m. 1st Leah Mathis, m. 2nd Mary J. Warrick.
62. John G. W., b. 1825.

27

ENOCH, b. Sept. 17, 1774, d. Dec. 30, 1803.

Child:

63. John.

End of 4th. Generation

5th GENERATION**29**

DAVID, m. Rebecca Hall.

Children:

- 64. Sarah, m. Samuel Jefferson.
- 65. Ann, d. 1912.
- 66. Samuel, m. Kate Vandergrift.
- 67. Joseph, m. Barbara Jaquette.
- 68. Mary, m. Clement Thompson.
- 69. Charles, m. Caroline Cleaver.
- 70. Emeline, d. at 16 years of age.
- 71. John, unmarried.
- 72. David, Jr., m. Lizzie Knipe.
- 73. Rebecca.
- 73a. William, b. 1838, d. 1882, m. Amelie M. Schmitz.

33

ELIJAH WARE, m. Beulah Powell.

Children:

- 74. Sarah.
- 75. William.
- 76. Mary.
- 77. Anna.
- 78. Charles.

37

BACON WARE, b. March 16, 1794, d. March 10, 1853, m. Anna Jane Rumsey, Feb. 9, 1820.

Children:

- 79. Henry Burt, b. Aug. 20, 1825, d. July 23, 1875, m. Sarah G. Cattell.
- 80. George Clark, b. Mar. 7, 1821, m. Maggie Wooten.
- 81. Amelia Rumsey, b. Jan. 27, 1823, m. William Patterson.
- 82. Caroline Row, b. Feb. 24, 1829, m. T. Patterson, M.D.
- 83. Richard Baxter, b. Mar. 19, 1827, m. 1858, Hannah Allen.
- 84. Charles Rumsey, b. Sept. 8, 1821, m. Mary Tull.

42

MARK WARE, JR., b. July 9, 1805, d. July 17, 1838, m. July 19, 1826, Adelaide Griffith, b. Apr. 19, 1806, d. Aug. 27, 1870. Adelaide was the daughter of James and Sara Jones Griffith and granddaughter of John and Sara Jones. (From 1831 family Bible.)

Children:

- 85. William Josiah, b. Nov. 20, 1831, d. 1905, m. Sara Ann Boland.
- 86. Harriet Jones, b. Apr. 10, 1834, m. Joseph Wells.
- 87. Sara Hall, b. Aug. 9, 1827, d. Dec. 7, 1895, m. Dec. 12, 1849, Benjamin Franklin Haynes, b. Oct. 5, 1828, d. Sept. 18, 1902.

44

THOMAS WARE, b. Dec. 5, 1792, d. Nov. 9, 1867, m. 1st Elizabeth B. Kelly.

Children:

- 88. Henry Clay, b. April 12, 1816, d. Dec. 21, 1872, m. April 17, 1844, Caroline D. Sloan.
- 89. Robert Bonham, b. Dec. 1, 1819, d. Feb. 8, 1902, m. Feb. 3, 1853, Sally P. Sloan.
- 90. Charles, b. Jan. 13, 1828, d. July 4, 1879, m. March 21, 1849, Mary J. Robinson.

44 THOMAS, m. 2nd Tamson E. Bowen.

Child:

- 91. Thomas Maskell, b. Sept. 21, 1859, d. Jan. 31, 1914, m. Nov. 25, 1880, Eleanor C. Fithian.

45

JOHN SMITH WARE, b. Jan. 19, 1795, d. Aug. 24, 1870, m. Feb. 26, 1817, Elizabeth Reeves.

Children:

- 92. Sarah Stratton, b. Nov. 17, 1817, d. Sept. 3, 1822.
- 93. Benjamin Thackara, b. Oct. 12, 1819, d. Jan. 10, 1904, m. Feb. 25, 1846, Rachel Hackett.
- 94. Ann Maria, b. Jan. 17, 1822, d. Sept. 19, 1822.
- 95. Joseph Morton, b. Sept. 30, 1823, d. Sept. 27, 1896, m. Oct. 14, 1846, Edith Sparks.
- 96. Harriet Weldon, b. March 23, 1826, d. Feb. 27, 1832.

97. Smith Mills, b. Jan. 21, 1828, d. Feb. 18, 1909, m. Nov. 1, 1849, Anna E. Gearhart.
98. Edwin Morton, b. Sept. 21, 1834, d. May 31, 1918, m. 1st March 11, 1858, Lucy Topham, m. 2nd Dec. 16, 1882, Rebecca Oakford.
99. William H., b. July 12, 1838, d. Jan. 1, 1907.
100. Elizabeth Reeves, b. June 25, 1841, d. Nov. 6, 1892, m. Dec. 25, 1867, Albert S. Emmel.

47

WILLIAM WARE, b. April 2, 1799, d. Feb. 10, 1881, m. 1st Nov. 10, 1824, Hannah Delany, m. 2nd Dec. 6, 1877, Louisia Tomlinson.

Children:

101. Edgar Mills, b. Sept. 6, 1825, d. Nov. 1, 1826.
102. Thomas Cattell, b. April 12, 1827, d. April 5, 1909, m. 1st March 8, 1849, Mary C. Stratton, m. 2nd Nov. 16, 1859, Elizabeth L. Morton, m. 3rd Sept. 12, 1866, Fanny D. Clack.
103. Isaac Delany, b. Feb. 7, 1829, d. Jan. 31, 1901, m. Nov. 11, 1852, Clara R. Lentner.
104. Mary Elizabeth, b. Dec. 15, 1830, d. Jan. 11, 1905, m. Feb. 14, 1862, Joseph B. Tatem.
105. Hannah Maskell, b. Feb. 4, 1833, d. Apr. 18, 1920, m. Oct. 20, 1852, Charles E. Bodine.
106. Keziah Cattell, b. April 6, 1835, d. June 14, 1880, m. Dec. 30, 1857, Joseph T. Mayhew.

48

ELIZABETH WARE, b. July 17, 1801, d. Nov. 6, 1848, m. Sept. 1, 1827, Nathaniel Reeve.

Children:

107. Rachel Reeve, b. July 10, 1828, d. March 6, 1916, m. March 1, 1852, Roswell S. Reynolds.
108. Fanny Reeve, b. June 11, 1830, d. Nov. 6, 1900, m. May 28, 1861, James L. Whitaker.
109. Charles Reeve, b. Oct. 6, 1831, d. Dec. 16, 1917, m. 1st Oct. 3, 1861, Harriet Disbrow, m. 2nd Nov. 15, 1881, Louisa Buck.
110. Hannah Reeve, b. March 3, 1834, d. Dec. 14, 1917, m. Feb. 19, 1855, William B. Beebe.
111. Elizabeth Reeve, b. June 13, 1835, d. Jan. 1, 1897, m. Aug. 1, 1863, William Dildine Casterline.
112. Mary Reeve, b. May 3, 1838, m. 1st May 18, 1864, Matthew P. Clark, m. 2nd Nov. 4, 1872, Rev. Josiah B. Poage, m. 3rd Oct. 19, 1893, Rev. Samuel F. Bacon.

50

REUBEN WARE, b. July 26, 1806, d. Feb. 21, 1880, m. 1st December, 1828, Ruth Bowen.

Children:

113. Mary Bacon, b. April 26, 1830, d. June 22, 1830.

114. James Bacon, b. May 29, 1831, d. Sept. 6, 1914, m. 1st Oct. 18, 1855, Hannah Garwood, m. 2nd Feb. 26, 1880, Ellen E. M'Gear.

115. Harriet Amanda, b. Oct. 14, 1833, d. Dec. 7, 1902.

50 REUBEN, m. 2nd April 27, 1842, Abigail Westcott.

Children:

116. Edward Mills, b. May 13, 1846, d. May 14, 1846.

117. Francis Herbert, b. Feb. 3, 1848, m. Sept. 9, 1872, Elizabeth J. Wade.

118. William Frederick, b. June 20, 1850, m. April 17, 1883, Francis M. Bruen.

119. Jennie Westcott, b. June 8, 1853.

120. Elizabeth Nixon, b. May 10, 1855, d. Nov. 19, 1882.

121. Henry Chase, b. July 19, 1857, m. Oct. 30, 1883, Anna S. Woodruff.

122. Hannah Maskell, b. March 16, 1860, d. April 11, 1861.

51

RUTH WARE, b. Dec. 25, 1808, d. Aug. 8, 1889, m. 1st Sept. 27, 1828, Minor Appelgate.

Children:

123. Ellen Appelgate, b. Oct. 22, 1829, d. Feb. 28, 1910, m. May 16, 1850, Job W. Reeve.

124. Samuel Appelgate, b. June 14, 1832, d. Oct. 5, 1836.

125. Maskell Appelgate, b. May 9, 1834, d. Nov. 3, 1904, m. Feb. 4, 1857, Sarah S. Souder.

126. Hannah Appelgate, b. Oct. 1, 1836.

127. John Appelgate, b. Feb. 18, 1839, m. Nov. 30, 1867, Rachel A. Somers.

51 RUTH WARE, m. 2nd April 21, 1849, Nathaniel Reeve.

52

MASKELL WARE, JR., b. Aug. 1, 1811, d. March 19, 1905, m. March 5, 1845, Harriet S. Dowdney.

Children:

- 128. Rebecca Seeley, b. March 23, 1846, d. April 6, 1907.
- 129. Franklin, b. March 14, 1847, d. Sept. 7, 1899, m. 1st July 1, 1875, Mary W. Holz, m. 2nd Dec. 12, 1882, Mary W. Hart.
- 130. John Dowdney, b. Aug. 31, 1848, d. April 20, 1907.
- 131. Walter, b. Oct. 23, 1851, m. May 17, 1877, Ruth S. Watson.

53

DAN WARE, b. April 22, 1814, d. March 13, 1901, m. Dec. 18, 1845, Cornelia Stites.

Children:

- 132. Pauline Stites, b. Sept. 25, 1846, d. Jan. 12, 1869.
- 133. Augustine, b. March 22, 1848, m. 1st June, 1874, Joseph F. Coca, m. 2nd April 5, 1890, Charles Howson.
- 134. Townsend Stites, b. July 22, 1849, m. March 1, 1888, Hattie S. Barker.
- 135. Medora, b. Jan. 28, 1851, d. March 29, 1889, m. Dec. 19, 1872, Charles Howson.
- 136. Harold Maskell, b. April 23, 1853, m. April 8, 1884, Libbie Spencer.
- 137. Lucien Bonaparte, b. Jan. 31, 1855, m. Feb. 2, 1882, Ella Reeve.
- 138. Wendell Phillips, b. Sept. 1859, d. Dec. 1, 1862.
- 139. Julian Dan, b. March 27, 1861, d. Sept. 11, 1861.
- 140. Isabella Garton, b. Oct. 26, 1862, m. Dec. 24, 1887, Edward F. Lewis.
- 141. Cornelia Stites, b. Dec. 24, 1864.

54

RICHARD MOORE WARE, b. Dec. 27, 1816, d. Mar. 31, 1897, m. 1st June 9, 1842, Louisa Cook.

Child:

- 142. Joseph Cook, b. June 2, 1843, m. 1st Aug. 10, 1868, Charlotte R. Miller, m. 2nd May 24, 1885, Mary E. Taylor.

54 RICHARD MOORE WARE, m. 2nd Sept. 19, 1846, Rebecca Bassett.

Children:

- 143. Amanda Bassett, b. Aug. 2, 1847, d. Mar. 18, 1896, m. Feb. 28, 1867, Jesse R. West.
- 144. Ida Louisa, b. March 10, 1855, d. Oct. 12, 1915, m. Nov. 19, 1874, Edmund H. Nash.
- 145. Clara Bell, b. Oct. 2, 1856, m. March 18, 1886, Rev. Loring W. Batten.
- 146. Mary Anna, b. Dec. 29, 1861.

63

JOHN WARE, formerly the miller at Seeley's Mill, Stoe Creek.

Children:

- 147. Enoch (went West).
- 148. Robert.
- 149. Harriet.
- 150. Thomas Jefferson.

End of 5th Generation.

6th GENERATION

69

CHARLES H. WARE, b. May 12, 1821, d. June 9, 1870, m. May 25, 1843, Caroline N. Cleaver, b. July 2, 1824.

Children:

- 151. Thomas C., b. Sept. 2, 1844, d. 1936.
Rebecca, b. and d. Sept. 2, 1844.
- 152. Lavinia Hand, b. Oct. 3, 1846.
- 153. Charles Byron, b. July 15, 1849, d. July 17, 1924, St. Petersburg, Fla.
- 154. Lambert Milbank, b. Feb. 9, 1852, d. July 4, 1905.
Franklin H., b. Feb. 9, 1855, d. April 24, 1856.
- 155. Francis Hand, b. Aug. 15, 1857, d. Sept. 9, 1942.
Percival Lincoln, b. Aug. 24, 1862, d. May 5, 1865.
- 156. Annie Rebecca, b. Dec. 23, 1868, d. May 21, 1951.

EDITOR'S NOTE: This information in part was taken from the family Bible of Charles H. Ware, courtesy of Iris Gwaltney Mozley, Panama City, Florida.

Many of the entries were made in the same hand, presumably that of Charles H. Ware. This Bible was published by John H. Perry, 1852, in Philadelphia, Pa.

According to Mary E. Cave, daughter of Charles Byron and granddaughter of Charles H., her grandfather was in the grain business on the Chester River near Crumpton, Md. He bought grain from the nearby farmers for storage in his granary, shipping it in his own vessel to Baltimore, Md. His vessel was later taken by the Federal Government and served as a water boat for the Union Forces during the Civil War.

Mrs. Cave was interviewed May 23, 1967, at her home in St. Petersburg, Florida. At this time she was in her 85th year and was alert and of sound mind and memory, although her sight was failing her.

J. D. W.

85

WILLIAM JOSIAH WARE, b. Nov. 20, 1831, d. 1905, m. Dec. 31, 1852, Sara Ann Boland, b. Feb. 25, 1830, in Leistershire, England, d. 1907; both buried in Mount Pleasant Cemetery, Millville, N. J. Sara Ann was the daughter of Sara and John Boland, who lived on their estate, "Flansha," in Wakefield. Their ancestors are buried in the aisles of the church in Wakefield. There was a large family and her sisters were Martha, Hannah, Mary, and Elizabeth and a brother, William, and one other brother.

Children:

- 157. Jeanette Mulford Ware, b. Aug. 3, 1854, d. 1919, m. Samuel A. Gilbert, b. 1844, d. 1911.
- 158. Adelaide Eastburn Ware, b. Sept. 21, 1855, was a missionary to India.

159. John Haynes (Haines) Ware, b. June 6, 1857, d. Feb. 24, 1938.
 William Lewis Ware, b. Feb. 15, 1859, d. Mar. 9, 1859.
 Emma Frances Ware, b. Mar. 11, 1860, d. Jan. 29, 1861.
160. Walter Elsworth Ware, b. Nov. 9, 1861, d. Feb. 26, 1936.
161. Sarah Hawkins Ware, b. Oct. 23, 1863, d. 1908, m. John Boland.
162. Charles Miller Ware, b. Oct. 3, 1865, d. 1939.
163. Elizabeth Boland Ware, b. June 5, 1867, d. 1947.
164. Berton Belford Ware, b. Sept. 15, 1870, d. Sept. 15, 1904.

87

SARA HALL WARE, b. Aug. 9, 1827, d. Dec. 7, 1895, m. Dec. 12, 1849, Benjamin Franklin Haynes, b. Oct. 5, 1828, d. Sept. 18, 1902, son of Capt. John Q. and Barbara Bowers Haynes.

Children:

165. Harrietta Ewing Haynes, b. Sept. 22, 1853, d. May 12, 1939, m. John Tracy, b. Jan. 8, 1842, d. 1907.
166. John Q. Haynes, b. Apr. 11, 1858, d. Nov. 20, 1919.
167. Wyatt M. Haynes, b. Apr. 14, 1861, d. 1901.

88

HENRY CLAY WARE, b. April 12, 1816, d. Dec. 21, 1872, m. April 17, 1844, Caroline D. Sloan.

Children:

168. Elizabeth Kelly, b. April 23, 1845, m. Oct. 15, 1862, Charles Loveland.
169. Samuel Sloan, b. May 8, 1848, d. Sept. 3, 1920, m. Dec. 31, 1875, Emma Sutton.
170. Aurelia Skinner, b. Aug. 20, 1851, m. March 18, 1869, Samuel Vanlier.
171. Thomas Henry, b. May 9, 1857, m. Jan. 4, 1882, Elvira Ayres.
172. Casper Garner, b. Feb. 15, 1870, m. Sarah Boone.

89

ROBERT BONHAM WARE, b. Dec. 1, 1819, d. Feb. 8, 1902, m. Feb. 3, 1853, Sallie P. Sloan.

Children:

173. George Sloan, b. Nov. 4, 1853, m. 1st March 18, 1878, Anna J. Watson, m. 2nd Mary Elwell.
174. Robert Warren, b. Jan. 17, 1859, m. March 2, 1892, Laura Starns.
175. Frank Riley, b. July 12, 1860, m. Dec. 25, 1894, Anna L. Applegate.

90

CHARLES WARE, Jan. 13, 1828, d. July 4, 1879, m. March 21, 1849,
Mary J. Robinson.

Children:

- 176. Eveline, b. Feb. 28, 1850, m. March 25, 1868, Frank Woodnutt.
- 177. Theodore, b. Sept. 5, 1851, m. Dec. 21, 1881, Mary E. Swing.
- 178. Wilmon, b. Aug. 12, 1853, m. Dec. 25, 1896, Laura M. Williams.
- 179. Mary Ann, b. June 3, 1856, m. March 23, 1876, Daniel Hurff.
- 180. Charles, Jr., b. April 23, 1862, m. Nov. 25, 1885, Rebecca Smith.
- 181. Jane Robinson, b. May 29, 1866, m. Sept. 2, 1890, Thomas J. Wood.

91

THOMAS MASKELL WARE, b. Sept. 21, 1859, d. Jan. 31, 1914, m.
Nov. 25, 1880, Eleanor C. Fithian.

Children:

- 182. Maskell, b. Aug. 21, 1881, m. Feb. 9, 1906, Vesta L. Van Dyke.
- 183. Ruth Fithian, b. Aug. 5, 1892, m. March 24, 1920, Robert C. Salton.
- Francis Wayland, b. July 26, 1894, d. April 29, 1895.

93

BENJAMIN THACKARA WARE, b. Oct. 12, 1819, d. Jan. 10, 1904,
m. Feb. 25, 1846, Rachell Hackett.

Children:

- 184. Sarah Stratton, b. Dec. 12, 1846, d. May 7, 1920, m. Nov. 24, 1892, Calvin T. Dilks.
- 185. Samuel Chester, b. Aug. 21, 1849, m. April 21, 1886, Esther Stewart.
- Ella Frances, b. Oct. 18, 1853, d. Aug. 31, 1854.
- 186. Arabella, b. July 14, 1857, m. March 24, 1886, Harry L. Maguire.
- Albert Emmel, b. Aug. 3, 1859, d. Feb. 22, 1860.
- Maurice, b. March 29, 1863, d. Nov. 30, 1864.
- 187. Lilian Bell, b. June 23, 1866, m. Nov. 12, 1890, Harry K. Mulford.
- 188. Mary Read, b. Oct. 28, 1867, m. June 19, 1902, W. Read Elmer.

95

JOSEPH MORTON WARE, b. Sept. 30, 1823, d. Sept. 27, 1896, m.
Oct. 14, 1846, Edith Sparks.

Children:

- Edgar, b. May 20, 1847, d. June 27, 1847.
 Albert, b. May 20, 1849, d. May 29, 1849.
 Ella Virginia, b. Feb. 28, 1851, d. Aug. 9, 1851.
 Mary Eliza, b. July 14, 1854, d. Aug. 11, 1854.
 189. Kate Adala, b. July 26, 1855, m. Nov. 24, 1880, Edward E. MacIntire.
 190. Julia White, b. Dec. 1, 1857, m. Aug. 12, 1885, John P. Leap.
 191. Josephine Marie, b. Sept. 18, 1860, d. June 5, 1890, m. Aug. 6, 1884, Arthur J. Peck.
 192. James Sparks, b. Feb. 15, 1862.
 193. Carrie Regina Vanneman, b. Feb. 23, 1867, m. Aug. 23, 1894, Charles H. Abeel.

97

SMITH MILLS WARE, b. Jan. 21, 1828, d. Feb. 18, 1909, m. Nov. 1, 1849, Anna E. Gearhart.

Children:

194. Lizzie Reeves, b. Dec. 13, 1850, m. 1st Jan. 13, 1876, H. Howard Haley, m. 2nd May 15, 1884, Charles A. Pettit.
 195. Mary Ida, b. Oct. 12, 1852, d. Jan. 28, 1913.
 196. John Smith, b. Nov. 8, 1857, m. Feb. 2, 1882, Lorelle H. Sharp.
 197. Emma Westcott, b. Feb. 12, 1865, m. Aug. 20, 1907, E. A. Chambers.
 198. Edith Virginia, b. Nov. 6, 1869, d. July 1, 1906, m. Nov. 28, 1895, Thaddeus S. Parker.

98

EDWIN MORTON WARE, b. Sept. 21, 1834, d. May 31, 1918, m. 1st March 11, 1858, Lucy Topham, m. 2nd Dec. 16, 1882, Rebecca W. Oakford.

Children:

199. Howard Fithian, b. Nov. 25, 1858, m. Aug. 20, 1891, Clara M. Wilson.
 200. Eleanor Stratton, b. Oct. 27, 1860, d. July 15, 1904.
 201. Edward Tatem, b. Sept. 18, 1863, d. April 27, 1885.
 202. Robert Leslie, b. May 1, 1866, m. June 11, 1889, Belle Curtis.
 203. Lucy Topham, b. March 31, 1869, d. May 24, 1873.
 Frederick Morton, b. June 9, 1871, d. Dec. 15, 1872.
 Emily Claypoole, b. Feb. 18, 1873, d. Feb. 23, 1873.
 204. George Bertram, b. Sept. 21, 1874, d. Dec. 23, 1919, m. June 20, 1899, Ethel W. Ford.

Joseph Lybrand, b. June 20, 1876, d. July 11, 1876.

205. Lucien Topham, b. May 17, 1878, m. June 3, 1902, Myra E. Fay.

100

ELIZABETH REEVES WARE, b. June 25, 1841, d. Nov. 6, 1892, m.
Dec. 25, 1867, Albert S. Emmel.

Children:

Albert Clifford Emmel, b. Nov. 7, 1868, d. July 23, 1873.

John Ware Emmel, b. March 31, 1871, d. June 29, 1871.

206. Alice Reeves Emmel, b. June 16, 1872.

Mary Janvier Emmel, b. June 18, 1874.

207. Elizabeth Ware Stratton Emmel, b. March 9, 1876, m. Nov. 27,
1900, John Calvin Nugent.

208. Bertha Greenman Emmel, b. Feb. 7, 1879, m. Nov. 14, 1918,
Miller C. Earl.

209. Alfred Cortland Emmel, b. Feb. 25, 1883, m. Oct. 11, 1913, Alma
M. Batty.

102

THOMAS CATTELL WARE, b. April 12, 1827, d. April 5, 1909, m.
1st March 8, 1849, Mary C. Stratton.

Children:

210. Carolina Virginia, b. April 5, 1850, m. Dec. 15, 1871, Nicholas
Godfrey.

211. William Stratton, b. Oct. 9, 1852, d. March 14, 1916, m. July 8,
1877, Sallie A. Daugherty.

Mary Josephine, b. June 18, 1854, d. July, 1855.

102 THOMAS CATTELL WARE, m. 2nd Nov. 16, 1859, Elizabeth
L. Morton.

Children:

212. Lillie William, b. Sept. 8, 1860.

213. Louis Morton, b. Dec. 21, 1861, m. 1st July 9, 1890, Minnie S.
Surber, m. 2nd Oct. 18, 1911, Louise B. Poindexter.

214. Edgar Thomas, b. May 22, 1863, m. 1st Jan. 19, 1899, Ida D.
Johnson.

102 THOMAS CATTELL WARE, m. 3rd March 8, 1866, Fanny D.
Clack.

Children:

215. Frank Delany, b. June 22, 1867, m. March 29, 1892, Myrtle D.
Leach.

216. Robert Gilmore, b. July 2, 1868, m. Nov. 4, 1909, Jennie M. Thomson.
 Ella, b. June 12, 1870, d. Nov. 17, 1870.
217. Richard Morton, b. Nov. 12, 1871, m. May 9, 1905, May Hodges.
218. Harry, b. June 20, 1873, d. Sept. 11, 1903.

103

ISAAC DELANY WARE, b. Feb. 7, 1829, d. Jan. 31, 1901, m. Nov. 11, 1852, Clara R. Lentner.

Children:

219. Warren Foster, b. Sept. 1, 1853, d. Dec. 9, 1921, m. Oct. 29, 1874, Alice A. Prickitt.
 Ella Edwina, b. Aug. 27, 1854, d. Dec. 27, 1866.
 Clarence Edgar, b. Feb. 25, 1856, d. March 3, 1856.
220. Albert Alexander, b. Jan. 27, 1857, d. Oct. 7, 1877.
221. Arthur Melville, b. Aug. 13, 1858, d. March 20, 1922, m. Oct. 4, 1881, Kate P. Knobloch.
222. Ralston Clifford, b. Jan. 18, 1860, d. Feb. 4, 1920, m. Feb. 10, 1887, M. Isabel Dunning.
 Clellan Lentner, b. July 11, 1861, d. July 6, 1863.
223. Edward Milton, b. July 24, 1862, m. June 9, 1897, Margaret H. Foote.
224. Clara Lentner, b. Feb. 27, 1864, m. June 18, 1890, Walter A. McCall.
 Hannah Mary, b. May 22, 1865, d. July 18, 1866.
 Maria Matilda, b. Aug. 10, 1866, d. Aug. 25, 1866.

104

MARY ELIZABETH WARE, b. Dec. 15, 1830, d. Jan. 11, 1905, m. Feb. 14, 1862, Joseph B. Tatem.

Child:

225. Joseph Fithian Tatem, b. Aug. 20, 1869, d. Oct. 19, 1921, m. Sept. 10, 1896, Minnie A. Moore.

105

HANNAH MASKELL WARE, b. Feb. 4, 1833, d. April 18, 1920, m. Oct. 20, 1852, Charles E. Bodine.

Children:

226. Francis Ware Bodine, b. Oct. 20, 1853, m. Mar. 8, 1876, Hannah V. Wood.

227. Mary Elizabeth Bodine, b. Oct. 20, 1855, m. June 19, 1873,
Benjamin F. Swing.

107

- RACHEL REEVE**, b. July 10, 1828, d. March 6, 1916, m. March 1,
1852, Roswell S. Reynolds.

Children:

- John Charles Reynolds, b. Dec. 10, 1852, d. Sept. 30, 1853.
228. Algernon Sydney Reynolds, b. Feb. 18, 1854, d. July 16, 1915, m.
May 29, 1882, Elizabeth L. Smith.
229. John Paul Reynolds, b. Sept. 20, 1855, d. Nov. 26, 1921, m. Oct.
15, 1881, Marie A. Mazurie.
230. Mary Isabella Reynolds, b. Jan. 22, 1864.

108

- FANNY REEVE**, b. June 11, 1830, d. Nov. 6, 1900, m. May 28, 1861,
James L. Whitaker.

Children:

- Francis Brewster Whitaker, b. Feb. 24, 1862, d. March 4, 1862.
231. Elizabeth Brewster Whitaker, b. March 28, 1863.

109

- CHARLES REEVE**, b. Oct. 6, 1831, d. Dec. 16, 1917, m. 1st Oct. 3,
1861, Harriet Disbrow.

Children:

232. Ella Reeve, b. July 8, 1862, m. Feb. 2, 1882, Lucien B. Ware.
233. Charles Disbrow Reeve, b. Oct. 1, 1863, m. Oct. 21, 1897, Alice
P. Martin.
Nathaniel Erwin Reeve, b. Feb. 24, 1865, d. Aug. 28, 1866.
Ramsen Lane Reeve, b. March 25, 1867, d. Oct. 3, 1876.
William Beebe Reeve, b. April 26, 1869, d. Aug. 14, 1870.
Edgar Ware Reeve, b. March 7, 1871, d. March 26, 1871.
234. Horace Disbrow Reeve, b. Nov. 12, 1873, m. May 28, 1896,
Susan E. B. Hathaway.
235. James Whitaker Reeve, b. Sept. 4, 1875, m. Jan. 16, 1904, Sylvia
Andrews.
236. Harriet Elizabeth Reeve, b. April 3, 1877, m. Jan. 21, 1914,
Daniel F. Coogan.
237. Lucy Ware Reeve, b. May 28, 1878.
109 CHARLES REEVE, m. 2nd Nov. 15, 1881, Louisa Buck.

110

HANNAH REEVE, b. March 3, 1834, d. Dec. 14, 1917, m. Feb. 19, 1855, William B. Beebe.

Children:

238. Alice Reeve Beebe, b. Jan. 6, 1856, m. Nov. 4, 1886, Rev. Eugene Riehl.

239. Hannah Reeve Beebe, b. March 12, 1864.

111

ELIZABETH REEVE, b. June 13, 1835, d. Jan. 1, 1897, m. Aug. 1, 1863, William Dildine Casterline.

Children:

William Dildine Casterline, Jr., b. Sept. 29, 1864, d. Oct. 1, 1865.

240. Ralph Dildine Casterline, b. Dec. 16, 1886, d. April 4, 1920, m. July 23, 1898, Ella L. Shaunce.

112

MARY REEVE, b. May 3, 1838, m. 1st May 18, 1864, Matthew P. Clark, m. 2nd Nov. 4, 1872, Rev. Josiah B. Poage.

Child:

Archibald Alexander Poage, b. May 20, 1874, d. July 29, 1874.

112 MARY REEVE, m. 3d Oct. 19, 1893, Rev. Samuel F. Bacon.

114

JAMES BACON WARE, b. May 29, 1831, d. Sept. 6, 1914, m. 1st Oct. 18, 1855, Hannah Garwood.

Children:

241. Annie Bacon, b. April 7, 1857, d. June 8, 1909, m. Dec. 26, 1876, Rev. Jacob Embury Price.

242. Carrie Garwood, b. April 15, 1859, d. Dec. 20, 1911, m. April 6, 1887, James B. Springer.

243. Ida Amanda, b. Sept. 24, 1861, d. Nov. 1, 1888, m. Oct. 20, 1887, G. Frank Reynolds.

244. Horace Bacon, b. April 27, 1863, m. Dec. 19, 1893, Bessie L. Hotchkiss.

114 JAMES BACON WARE, m. 2nd Feb. 26, 1880, Ellen E. M'Gear.

117

FRANCIS HERBERT WARE, b. Feb. 3, 1848, d. 1938, m. Sept. 9, 1872, Elizabeth J. Wade.

Children:

245. Francis Vernon, b. March 30, 1873, d. 1945, m. Sept. 20, 1899, Helen B. Setsinger.

246. Carleton Nash, b. Jan. 29, 1875, d. Dec. 23, 1904.

247. Mabel Langley, b. Nov. 22, 1876, d. 1959, m. Oct. 28, 1903, F. William Cox.

248. Berta Westcott, b. Nov. 2, 1879, d. 1938, m. June 14, 1911, Edward Rumley.

249. William Frederick, b. May 2, 1882, d. 1958, m. Dec. 27, 1913, Rachel Zimmerman.

250. Leon Herbert, b. Dec. 23, 1886, m. June 21, 1911, Irma Thompson.

251. Lulu May, b. Aug. 16, 1888, m. Oct. 9, 1907, James M. Mecouch.

118

WILLIAM FREDERICK WARE, b. June 20, 1850, m. April 17, 1883, Frances M. Bruen.

Children:

252. Norman Frederick, b. Aug. 25, 1885.

253. Paul Newell, b. June 26, 1893.

121

HENRY CHASE WARE, b. July 19, 1857, m. Oct. 30, 1883, Anna S. Woodruff.

Children:

254. Laura Elmer, b. Oct. 7, 1884, m. April 8, 1912, William V. Ruton.

255. Marion Westcott, b. March 16, 1888, d. March 25, 1913.

256. Mary Chase, b. May 29, 1890, d. May 30, 1913.

257. Lyman Henry, b. July 30, 1894, m. Oct. 21, 1916, Dorothy D. Overton.

Henry Chase, Jr., b. Sept. 23, 1904, d. Sept. 27, 1920.

123

ELLEN APPELGATE, b. Oct. 22, 1829, d. Feb. 28, 1910, m. May 16, 1850, Job W. Reeve.

Children:

258. Elizabeth Reeve, b. June 9, 1851, d. Sept. 14, 1876.
 259. Martha Washington Reeve, b. Feb. 22, 1855, d. Dec. 1, 1888.

125

MASKELL WARE APPELGATE, b. May 9, 1834, d. Nov. 3, 1904,
 m. Feb. 4, 1857, Sarah S. Souder.

Children:

260. Edward Milford Appelgate, b. Dec. 22, 1857, m. May 10, 1882,
 Elizabeth C. Lawrence.
 261. Jennie Elizabeth Appelgate, b. Sept. 19, 1866.
 262. Harriet Souder Appelgate, b. Oct. 27, 1868, m. May 11, 1893,
 Reuben C. Hunt.

127

JOHN HENRY APPELGATE, b. Feb. 18, 1839, d. April 26, 1932, m.
 Nov. 3, 1867, Rachel A. Somers, b. June 3, 1864, d. Aug. 21, 1934.

Children:

- Job Reeve Appelgate, b. Aug. 4, 1871, d. Feb. 15, 1885.
 263. Elma Bradway Appelgate, b. Oct. 25, 1869, d. Nov. 17, 1954, m.
 Aug. 4, 1897, Harry M. Hammell.

129

FRANKLIN WARE, b. March 14, 1847, d. Sept. 7, 1899, m. 1st July 1,
 1875, Mary W. Holz.

Child:

264. Miriam, b. July 28, 1879.

129 FRANKLIN WARE, m. 2nd Dec. 12, 1882, Mary W. Hart.

133

AUGUSTINE WARE, b. March 22, 1848, m. 1st June, 1874, Joseph
 F. Coca.

Children:

265. Arthur Fernandez Coca, b. March 20, 1875, m. April 27, 1905,
 Marietta A. Clews.

266. Lucy Fernandez Coca, b. Nov. 23, 1876, m. April 29, 1902, Charles A. Blatchley.

Paul Fernandez Coca, b. Sept. 1, 1878, d. May 2, 1884.

133 AUGUSTINE WARE, m. 2nd April 5, 1890, Charles Howson.

Child:

267. Richard Howson, b. April 20, 1891, m. Dec. 24, 1917, Mary H. Holmes.

134

TOWNSEND STITES WARE, b. July 22, 1849, m. March 1, 1888, Hattie S. Barker.

Children:

Raymond Plummer Ware, b. April 26, 1889, d. July 16, 1890.

268. Marian Plummer Ware, b. Sept. 16, 1892.

135

MEDORA WARE, b. Jan. 28, 1851, d. March 29, 1889, m. Dec. 19, 1872, Charles Howson.

Children:

Florence Howson, b. Oct. 13, 1873, d. Aug. 17, 1874.

269. Agnes Howson, b. Dec. 30, 1874, m. June 1, 1901, Rufus Waples.

270. Charles Henry Howson, b. Nov. 27, 1876, m. April 11, 1905, May Day Yeatts.

271. Furman Sheppard Howson, b. Feb. 9, 1879.

272. Louisa Hart Howson, b. July 9, 1880, m. April 21, 1904, William Abbe.

273. Dora Ware Howson, b. July 11, 1882.

274. Horace Howson, b. March 21, 1889, m. March 14, 1920, Ruth Marie Oakleaf.

136

HAROLD MASKELL WARE, b. April 23, 1853, m. April 8, 1884, Libbie Spencer.

Children:

Agnes, b. Jan. 17, 1885, d. Dec. 13, 1895.

275. Eugene Stites, b. Sept. 22, 1886, m. Nov. 26, 1920, Ruth Rickman.

276. Clara, b. Oct. 28, 1888.

277. Lucien Bonaparte, b. Jan. 9, 1891.

278. Edith Spencer, b. Dec. 30, 1894, d. Feb. 23, 1922.

279. Dan Maskell, b. Oct. 24, 1897.

137

LUCIEN BONAPARTE WARE, b. Jan. 31, 1855, m. Feb. 2, 1882,
Ella Reeve.

Children:

Pauline Stites, May 4, 1883, d. Jan. 11, 1886.

Charles Reeve, b. Oct. 15, 1884, d. Jan. 10, 1886.

280. Grace, b. Dec. 20, 1885.

281. Helen, b. Sept. 9, 1887, m. May 1, 1912, Laszlo Schwartz.

282. Harold Maskell, b. Aug. 19, 1889, m. 1st Sept. 6, 1912, Margaret
E. Stephens, m. 2nd Aug. 5, 1917, Clarissa Smith.

283. Hamilton Disbrow, b. May 4, 1892, m. June 18, 1917, Edith C.
Wattenberg.

140

ISABELLA GARTON WARE, b. Oct. 26, 1862, m. Dec. 24, 1887,
Edward F. Lewis.

Children:

Edward Francis Lewis, b. March 20, 1889, d. July 22, 1889.

284. Cornelia Lewis, b. March 21, 1890, m. May 17, 1921, Robert O.
Bowman.

285. Isabella Lewis, b. Jan. 13, 1893.

286. Kenneth Ware Lewis, b. June 13, 1902.

142

JOSEPH COOK WARE, b. June 2, 1843, m. 1st Aug. 10, 1868,
Charlotte Miller.

Child:

Helen Cook Ware, b. April 10, 1873, d. June 9, 1891.

142 JOSEPH COOK WARE, m. 2nd May 24, 1885, Mary E. Taylor.

Child:

287. Ralph Cook Ware, b. Sept. 3, 1896, m. Feb. 6, 1919, Elsie C.
McMahon.

143

AMANDA BASSETT WARE, b. Aug. 2, 1847, d. March 18, 1896, m.
Feb. 28, 1867, Jesse R. West.

Children:

288. Richard Valjean West, b. April 28, 1868, d. May 5, 1918, m.
Sept. 16, 1903, Mildred A. Bouse.

Reade West, b. Aug. 19, 1875, d. Sept. 6, 1878.

Percy West, b. March 10, 1884, d. March 17, 1884.

289. Jesse Carbonelle West, b. March 18, 1885, d. April 9, 1905.

144

IDA LOUISE WARE, b. March 10, 1855, d. Oct. 12, 1915, m. Sept. 19, 1874, Edmund H. Nash.

Children:

Thomas Ware Nash, b. Jan. 18, 1876, d. Aug. 21, 1876.

290. Edmund Harding Nash, Jr., b. June 2, 1878.

291. Ralph Harding Nash, b. July 2, 1880, m. Nov. 12, 1904, Pauline S. Hall.

145

CLARA BELL WARE, b. Oct. 2, 1856, m. March 18, 1886, Rev. Loring W. Batten.

Children:

Emma Couch Batten, b. Dec. 25, 1886, d. Feb. 23, 1893.

Margaret Deland Batten, b. July 9, 1889, d. July 7, 1890.

292. Loring Woart Batten, Jr., b. Sept. 29, 1890, m. Nov. 15, 1917, Elise J. Woodruff.

293. Richard Ware Batten, b. March 7, 1892, m. June 19, 1919, Mary Osborne Purdy.

294. Clare Ware Batten, b. May 28, 1893, m. Aug. 6, 1918, Harvey G. Kittredge.

End of 6th Generation.

7th GENERATION**151**

THOMAS C. WARE, b. Sept. 2, 1844, d. 1936, m. Jan. 7, 1868, Lucy N. Anderson.

Child:

Percival Henry, b. Feb. 11, 1869, d. June 30, 1869.

152

LAVINIA HAND WARE, b. Oct. 1, 1846, Salem, N. J., d. Sept. 20, 1924, Stanton, N. J., m. Jan. 31, 1866, Sudlersville, Md., James Howard Loper, b. May 16, 1846 or '47, Deerfield Township, Cumberland County, N. J., d. Nov. 1924, Stanton, N. J.

Children:

295. Caroline Ware Loper, b. Jan. 5, 1868, d. July 5, 1966.

296. Robert Montgomery Loper, b. Aug. 13, 1870, Mt. Holly, N. J., d. 1913, Manila, Philippine Islands, buried there.

297. Francis Frederick Loper, b. Oct. 25, 1872, Bridgton, N. J., d. 1947, Hudson County, N. J.

298. Charles Howard Loper, b. July 4, 1879, Bridgton, N. J., d. Oct. 30, 1902, St. Andrew (now Panama City, Fla.), buried there.

NOTE: The family Bible of Charles H. Ware shows James Howard Loper born 1846; other sources indicate 1847.

J. D. W.

153

CHARLES BYRON WARE, b. July 15, 1849, d. July 17, 1924, St. Petersburg, Fla., m. 1st May 18, 1870, Rachel F. Kerby.

Children:

299. Clara Christina Ware, b. Jan. 29, 1871, m. June 3, 1905, Joseph Arthur Corson, b. June 11, 1869, d. Nov. 2, 1909.

Charles H. Ware, b. May 26, 1872. According to Mary Elizabeth Cave (nee Ware), Rachel F. and Charles H. died shortly after his birth.

153 CHARLES BYRON WARE, m. 2nd, Mary Elizabeth Dilkes of Crumpton, Md., b. Nov. 27, 1844, d. Dec. 30, 1901.

Children:

300. Carrie (Caroline) Nickerson (Nicholson?) Ware, b. Oct. 27, 1876, New Castle, Del., d. Jan. 15, 1967, St. Petersburg, Fla.

Elsie May Ware, b. Nov. 5, 1878, New Castle, Del., d. Aug. 12, 1951, St. Petersburg, Fla., never married.

301. Mary Elizabeth Ware, b. Nov. 8, 1882, New Castle, Del., m. 1st Jan. 10, 1909, Walter Jarvis, St. Petersburg, Fla.; he died Dec. 27, 1939. Mary Elizabeth m. 2nd Oct. 6, 1962, James Lesley Cave of St. Petersburg, Fla., no children from either marriage.

Editor's Note: The family Bible of Charles H. Ware indicates that Clara Christina Ware was born Feb. 23, 1871.

J. D. W.

154

LAMBERT MILBANK WARE, b. Feb. 9, 1852, Delaware City, Del., d. July 4, 1905, St. Andrew, Fla., m. 1st March 20, 1880, St. Andrews, Fla., Lillia A. Gwaltney, b. Sept. 24, 1859, St. Andrew, Fla., d. June 13, 1888, St. Andrew, Fla. Lillia A. was the sister of Hiram Wesley Gwaltney, who married Annie Rebecca Ware, sister of Lambert Milbank Ware. The Gwaltneys, also a pioneer family to St. Andrew Bay, migrated from North Carolina before the Civil War.

Children:

302. Lambert Milbank Ware, Jr., b. Feb. 2, 1881, St. Andrew, Fla., d. April 21, 1934, St. Andrew, Fla.
Harold Ware, b. Dec. 26, 1884, d. Dec. 19, 1888, St. Andrew, Fla.
303. Otway Ware, b. Nov. 1, 1886, St. Andrew, Fla.

154 LAMBERT MILBANK WARE, m. 2nd June 26, 1897, at Cromanton, Fla., Lydia Eliza Day, b. Aug. 6, 1867, Franconia, Minn., d. Nov. 7, 1939, Winter Garden, Fla. Lydia E. Ware taught school and was postmistress for many years in St. Andrew, Fla. after her husband's death.

Children:

304. Dorothy Margaret Ware, b. Feb. 22, 1899, St. Andrew, Fla.
305. Grace Day Ware, b. Nov. 21, 1900, St. Andrew, Fla.

LAMBERT MILBANK WARE, 1852 - 1905.

*A Biographical Sketch**by* JOHN D. WARE

Lambert Milbank Ware was born February 9, 1852, in Delaware City, Delaware, one of nine children of Charles and Caroline Cleaver Ware.

At an early age Lambert sailed on his father's schooner on Chesapeake Bay, serving in various capacities, including cook. Because of this, he probably progressed no further than the fourth grade of school. According to his son, Otway, when Lambert asked his father when he would be able to return to school, he was told that he could not be spared from his job. Lambert therefore had little opportunity for formal education. During the Civil War he was rejected for service in the Union forces because he was under age.

About 1879, Lambert first entered St. Andrew Bay, Florida, as a member of the crew of the U. S. Coast and Geodetic Survey vessel *Gedney*. Presumably because of his favorable initial impression, he returned early the following year, sailing from Delaware in his own twenty-foot sloop, the *Hope*. His companion on this voyage along the Atlantic seaboard, around the tip of Florida and along Florida's Gulf coast, was one Alfred Ludwig, thought to be a member of the lesser German nobility.

On March 20, 1880, Lambert married Lillia A. Gwaltney, a member of a pioneer family of St. Andrew Bay.

Lambert took an active part in the economic and civic affairs of the village of St. Andrew and by 1882 owned a general store and a small schooner, the *William Crawford* of nearly 9 tons burden. He later acquired substantial real estate holdings on the Bay and owned an interest in a sawmill on what is now known as Panama Bayou. From this mill came the lumber to build a home on Buena Vista Point, known locally then and now as Ware's Point. This home was considered a show place on St. Andrew Bay at the time. Lambert had by this time acquired and was operating two additional schooners, the *Nettie* of 32 tons and the *Cleopatra* of about 12 tons. These vessels plied variously between Apalachicola, St. Andrew Bay, Pensacola, and New Orleans, carrying salt, salt fish and roe, lumber, live gophers (land turtles), and other miscellaneous cargo on the voyage westward, returning to the eastward and St. Andrew Bay with general cargo and passengers. The *Nettie* was considered the main means of transportation for travelers to and from the St. Andrew Bay area until the advent of the steamers *Alpha* and *Tarpon*, the first such vessels to serve this part of the Florida coast. This fleet of sailing vessels supplied most of the needs of a second and larger general store which Lambert built about 1890.

On June 13, 1888, his wife passed away at age 29, leaving Lambert with three sons, Lambert, aged seven; Harold, three; and Otway, one and one-half years. Harold died on December 19 of the same

year, just seven days short of his fourth birthday. The care of these small boys was very largely entrusted to Adeline Gautier, the Negro housekeeper, until Lambert's second marriage.

On June 26, 1897, he married Lydia E. Day of Franconia, Minnesota. The ceremony was performed at Cromanton, Florida, a small community (now non-existent) on the east arm of St. Andrew Bay. Lambert's second wife bore him two daughters, Dorothy Margaret and Grace Day Ware, both born in St. Andrew.

Captain L. M. Ware, as he was known, was highly respected by his contemporaries. Despite his lack of a formal education, he was considered to be a well-informed individual and a successful business man. He served on the Washington County School Commission and represented that county in the 1903 Florida Legislature. Although he was the lone Republican Legislator, the House Journal reflects that he took an active part in legislative deliberations, having introduced five bills and one resolution. He served on the committees of Commerce and Navigation, Education, and Public Lands.

In 1905, L. M. Ware went out west to Socorro, New Mexico, in a vain attempt to arrest an active case of pulmonary tuberculosis. Perhaps realizing the hopelessness of his condition, he returned to St. Andrew Bay some months later and died July 4, 1905.

155

FRANCIS HAND WARE, b. Aug. 15, 1857, Delaware City, Del., d. Sept. 9, 1942, Panama City, Fla., m. June 10, 1886, St. Andrew, Fla., Sarah Matilda Anderson, b. Sept. 8, 1867, St. Andrew Bay, Fla., d. June 5, 1952, Panama City, Fla.

Children:

- 306. Clarence Anderson Ware, b. March 24, 1887, St. Andrew, Fla., d. April 28, 1963, Panama City, Fla.
- 307. Curtis Edward Ware, b. Jan. 11, 1890, St. Andrew, Fla.
 Albert W. Ware, b. May 21, 1891, d. May 22, 1892.
 Alberta Ware, b. Sept. 4, 1893, d. Dec. 6, 1895.

156

ANNIE REBECCA WARE, b. Dec. 23, 1868, Queen Anns County, Md., d. May 21, 1951, Panama City, Fla., m. Jan. 5, 1900, St. Andrew, Fla., Hiram Wesley Gwaltney, b. July 28, 1875, St. Andrew Bay, Fla., d. Sept. 13, 1938, St. Petersburg, Fla. Hiram Wesley was the brother of Lillia A. Gwaltney, who married Lambert Milbank Ware, brother of Annie Rebecca.

Children:

- 308. Hugh Whittier Gwaltney, b. Sept. 30, 1900, St. Petersburg, Fla.
- 309. James Ware Gwaltney, b. Sept. 2, 1903, St. Andrew, Fla.
- 310. Rupert Wesley Gwaltney, b. Nov. 1, 1905, St. Andrew, Fla.
- 311. Lambert Richie Gwaltney, b. Dec. 7, 1907, St. Andrew, Fla.
- 312. Iris Marguarite Gwaltney, b. Jan. 17, 1912, St. Andrew, Fla.

159

JOHN HAYNES (HAINES) WARE, b. June 6, 1857, d. Feb. 24, 1938, buried in the same plot with father, mother, and sister at Millville, N. J., m. Susan Alice VanMeter, b. March 19, 1860, Philadelphia, Pa., d. July 30, 1950, dau. of John Townsend VanMeter.

Children:

- 313. William Townsend Ware, b. Mar. 1881.
- 314. John Haines Ware, Jr., b. April 12, 1888, d. Mar. 10, 1963.
- 315. Charles Burton Ware, b. Oct. 26, 1890, d. Jan. 18, 1953.

160

WALTER ELSWORTH WARE, b. Nov. 9, 1861, d. Feb. 26, 1936, m. June 18, 1889, Eva Fox, b. Oct. 5, 1865, d. Oct. 5, 1963.

Children:

- 316. Miriam Ware, b. Mar. 2, 1890, d. Dec. 3, 1959.
- 317. Helen Ware, b. July 28, 1893, is a retired schoolteacher and lives at 82 West Commerce St., Bridgeton, N. J.
- 318. Marsden Ware, b. Dec. 8, 1896.

162

CHARLES MILLER WARE, b. Oct. 3, 1865, d. 1939, m. Elizabeth S. Corson, b. 1868, d. 1951.

Children:

- Herschel Corson Ware, b. Jan. 2, 1892, d. Aug. 1912.
- Elizabeth Corson Ware, b. & d. 1893.
- Nelson Everett Ware, b. 1895, d. 1902.
- 319. Elsie Boland Ware, b. Feb. 13, 1898.
- 320. Ernest Dussman Ware, b. Feb. 13, 1898.
- Charles Stanley Ware, b. Mar. 17, 1901, d. 1910.
- 321. Pauline Emma Ware, b. Dec. 26, 1907.

163

ELIZABETH BOLAND WARE, b. June 5, 1867, d. 1947, m. Dr. Mitchell Greenwood of Wilmington, Del., b. 1865, d. 1952.

164

BERTON BELFORD WARE, b. Sept. 15, 1870, d. Sept. 15, 1904, m. Dec. 9, 1896, Emma Caroline Weber of Millville, N. J., b. Dec. 25, 1867, d. Aug. 10, 1931. Berton Belford was a minister of the Gospel.

Child:

322. Gordon Weber Ware, b. Dec. 7, 1902, d. March 20, 1968.

165

HARRIETTA EWING HAYNES, b. Sept. 22, 1853, d. May 12, 1939, m. John Tracy, b. Jan. 8, 1842, d. 1907.

Child:

Margaret Tracy, b. Oct. 3, 1880, d. Dec. 23, 1966, unmarried, lived all her life in Salem, died in Bridgeton, N. J.

168

ELIZABETH KELLY WARE, b. April 23, 1845, m. Oct. 15, 1862, Charles Loveland.

Children:

Henry Palmer Loveland, b. Sept. 25, 1863, d. Feb. 8, 1871.

Laura Loveland, b. March 4, 1865, d. Aug. 26, 1867.

323. Louis Clauson Loveland, b. Sept. 8, 1869, d. Aug. 22, 1920, m. Dec. 24, 1891, Lewella Chester.

324. Washington Loveland, b. Feb. 22, 1876, m. Phoebe S. Ott.

325. Wilbert Allen Loveland, b. Dec. 14, 1877, m. Margaret Smith.

326. Allen Moore Loveland, b. July 10, 1883, m. Mary Jones.

169

SAMUEL SLOAN WARE, b. May 8, 1848, d. Sept. 3, 1920, m. Dec. 31, 1875, Emma Sutton.

Children:

327. Arthur Middleton, b. Sept. 8, 1876, m. Nov. 23, 1904, Anna S. Reeves.

328. Caroline Davenport, b. April 10, 1878, m. June 6, 1917, Elwood Hitchner.

170

AURELIA SKINNER WARE, b. Aug. 20, 1851, m. March 18, 1869,
Samuel Vanlier.

Children:

329. Rebecca Jarman Vanlier, b. Feb. 18, 1870, m. April 22, 1887,
Elmer Ayars.

330. Charles Loveland Vanlier, b. May 21, 1872, m. Dec. 24, 1895,
Mattie F. Fox.

331. Henry Ware Vanlier, b. Oct. 24, 1876, m. June 8, 1901, Hattie
Good.

332. Martha Dubois Vanlier, b. March 8, 1884, m. Feb. 19, 1903,
Leslie R. Butler.

333. Luther Vanlier, b. Nov. 15, 1888.

171

THOMAS HENRY WARE, b. May 9, 1857, m. Jan. 4, 1882, Elvira
Ayres.

Child:

334. Elizabeth Loveland Ware, b. Feb. 25, 1884, m. Harry Killian.

174

ROBERT WARREN WARE, b. Jan. 17, 1859, m. March 2, 1892,
Laura Starns.

Child:

335. Ella Josephine Ware, b. June 28, 1894, m. June 1, 1918, I.
Clifford Elwell.

175

FRANK RILEY WARE, b. July 12, 1860, d. 1932, m. Dec. 25, 1894,
Anna L. Applegate, d. 1948.

Children:

336. Frank Mulford, b. Jan. 8, 1896.

337. Anna Madalene, b. Nov. 5, 1897, d. Oct. 16, 1968, m. June 7, 1918,
Joseph P. Maxwell.

338. Linwood Applegate, b. Nov. 6, 1902.

176

EVELINE WARE, b. Feb. 28, 1850, m. March 25, 1868, Frank Woodnutt.

Children:

339. Lizzie Bacon Woodnutt, b. Feb. 14, 1869, m. July 27, 1897, Charles Afflerbach.

340. Alice Dewall Woodnutt, b. July 19, 1871, d. Oct. 31, 1899.

341. Frank Caryl Woodnutt, b. Nov. 3, 1884.

177

THEODORE WARE, b. Sept. 5, 1851, m. Dec. 21, 1881, Mary E. Swing.

Child:

Walter Ware, b. Nov. 24, 1884.

179

MARY ANN WARE, b. June 3, 1856, m. March 23, 1876, Daniel Hurff.

Child:

342. Charles Ware Hurff, b. Oct. 9, 1879, m. March 17, 1902, Elizabeth Rinear.

180

CHARLES WARE, JR., b. April 23, 1862, m. Nov. 25, 1885, Rebecca Smith.

Child:

Edna Rebecca Ware, b. Oct. 15, 1888.

182

MASKELL WARE, b. Aug. 21, 1881, m. Feb. 9, 1906, Vesta L. Van Dyke.

Children:

343. Alice Eleanor, b. Aug. 24, 1908.

344. Vesta Lee, b. Oct. 31, 1912.

186

ARABELLA WARE, b. July 14, 1857, m. March 24, 1886, Harry L. Maguire.

Child:

345. Florence Percival Maguire, b. Jan. 18, 1887.

187

LILIAN BELL WARE, b. June 23, 1866, m. Nov. 12, 1890, Harry K. Mulford.

Children:

346. Marian Ray Mulford, b. Feb. 17, 1892, d. Jan. 18, 1919, m. April 30, 1918, Lt. Col. Robert Ede Kimball.

347. Henry Kendall Mulford, b. Dec. 11, 1893, m. Sept. 14, 1918, Jeanette Sheaffer.

348. Esther Stuart Mulford, b. March 6, 1895, m. Oct. 3, 1917, Arthur L. Meyer.

349. Lilian Ware Mulford, b. Feb. 12, 1902.

188

MARY READ WARE, b. Oct. 28, 1867, m. June 19, 1902, W. Read Elmer.

Children:

350. Robert William Elmer, b. July 2, 1903.

351. William Read Elmer, Jr., b. March 3, 1907.

189

KATE ADALA WARE, b. July 26, 1855, m. Nov. 24, 1880, Edward E. MacIntire.

Children:

352. Howard Haley MacIntire, b. Oct. 14, 1881, m. Nov. 11, 1916, Marie L. Wolf.

353. Joseph Ware MacIntire, b. Dec. 13, 1882, m. July 4, 1905, Mabel M. Hankins.

354. Edith May MacIntire, b. April 7, 1887.
Margaret B. MacIntire, b. Nov. 14, 1893, d. Dec. 30, 1896.

190

JULIA WHITE WARE, b. Dec. 1, 1857, m. Aug. 12, 1885, John P. Leap.

Child:

355. Sedgewick Rusling Leap, b. July 16, 1886, m. Jan. 8, 1921, Rebecca E. Dennis.

191

JOSEPHINE MARIE WARE, b. Sept. 18, 1860, d. June 5, 1890, m. Aug. 6, 1884, Arthur J. Peck.

Children:

356. John Calvin Peck, b. Sept. 5, 1885, m. March 26, 1913, Emma Teblnt.

357. Arthur James Peck, b. Dec. 12, 1886, m. July 9, 1914, Minna Daiber.

194

LIZZIE REEVES WARE, b. Dec. 13, 1850, m. 1st Jan. 13, 1876, H. Howard Haley.

Child:

358. Mary Compton Haley, b. Dec. 12, 1876.

194 LIZZIE REEVES WARE, m. 2nd May 15, 1884, Charles A. Pettit.

Children:

359. Anita Pettit, b. Sept. 14, 1885, m. Aug. 21, 1912, Dr. Rufus A. Hagood.

360. Charles Ware Pettit, b. Oct. 24, 1886, m. Dec. 31, 1917, Engla Lindstrom.

361. Albert Watson Pettit, b. March 22, 1891.

196

JOHN SMITH WARE, b. Nov. 8, 1857, m. Feb. 2, 1882, Lorelle H. Sharp.

Children:

Charles Smith Ware, b. May 20, 1883, d. May 21, 1883.

362. Charles Sharp Ware, b. Nov. 22, 1884, d. Oct. 17, 1918, m. Jan. 5, 1910, Ada Mulford.

363. John Smith Ware, Jr., b. Aug. 2, 1886, m. May 27, 1915, Mildred P. Lambert.

198

EDITH VIRGINIA WARE, b. Nov. 6, 1869, d. July 1, 1906, m. Nov. 28, 1895, Thaddeus S. Parker.

Children:

- Stevens S. Parker, b. Feb. 28, 1901, d. Feb. 28, 1901.
364. Howard W. Parker, b. June 30, 1903.
Anna E. Parker, b. Aug. 10, 1905, d. Oct. 20, 1905.

202

ROBERT LESLIE WARE, b. May 1, 1866, m. June 11, 1889, Belle Curtis.

Children:

365. Carrie Eleanor, b. Feb. 21, 1891.
366. Edwin Maurice, b. Oct. 2, 1894.
367. Robert Leslie, Jr., b. Sept. 16, 1898.

204

GEORGE BERTRAM WARE, b. Sept. 21, 1874, d. Dec. 23, 1919, m. June 20, 1899, Ethel W. Ford.

Children:

368. Dorothy Ford Ware, b. Sept. 25, 1900.
369. Margaret Brainerd Ware, b. May 16, 1904.

205

LUCIEN TOPHAM WARE, b. May 17, 1878, m. June 3, 1902, Myra E. Fay.

Child:

370. Eugene Fay Ware, b. Dec. 1, 1903.

207

ELIZABETH WARE STRATTON EMMEL, b. March 9, 1876, m. Nov. 27, 1900, John Calvin Nugent.

Children:

371. John Rolf Nugent, b. Sept. 20, 1901.
372. Richard Emmel Nugent, b. Dec. 12, 1902.
373. Frederick Bard Nugent, b. Aug. 13, 1904.
374. J. Calvin Nugent, b. Oct. 17, 1912.

209

ALFRED CORTLAND EMMEL, b. Feb. 25, 1883, m. Oct. 11, 1913,
Alma M. Batty.

Children:

375. Elizabeth Ware Emmel, b. June 22, 1915.
376. Katherine Mae Emmel, b. Jan. 15, 1918.
377. Robert Cortland Emmel, b. Nov. 27, 1920.

210

CAROLINA VIRGINIA WARE, b. April 5, 1850, m. Dec. 15, 1871,
Nicholas Godfrey.

Children:

378. William Willitts Godfrey, b. March 10, 1873, m. May 9, 1900,
Mamie R. Dailey.
379. Chester Nicholas Godfrey, b. Sept. 25, 1875, m. April 10, 1907,
Mary E. Enyeart.
380. Clara Virginia Godfrey, b. Sept. 18, 1883, m. Sept. 26, 1912,
Clarence C. Carhart.
J. Howard Godfrey, b. June 16, 1888, d. June 30, 1889.

211

WILLIAM STRATTON WARE, b. Oct. 9, 1852, d. March 14, 1916,
m. July 8, 1877, Sallie A. Daugherty.

Children:

- William Stratton Ware, Jr., b. July 27, 1878, d. Feb. 10, 1891.
381. Charles Edward Ware, b. Jan. 30, 1880, m. June 26, 1902, Mar-
garet B. Wallen.
Mary Elizabeth Ware, b. Aug. 15, 1883, d. Jan. 5, 1884.
382. Clarence Warren Ware, b. Dec. 9, 1884, m. 1st Oct. 28, 1906,
Norma A. Zulker, m. 2nd Oct. 26, 1921, Laura Hill.

213

LOUIS MORTON WARE, b. Dec. 21, 1861, m. 1st July 9, 1890,
Minnie S. Surber.

Children:

- Surber Cattell Ware, b. May 17, 1891, d. Sept. 20, 1891.
383. Howard Early Ware, b. June 24, 1892, d. Oct. 5, 1918, m. May,
1918, Ruth Braswell.

- 384. Louis Vernon Ware, b. Dec. 7, 1894.
- 385. William Maskell Ware, b. Dec. 8, 1896.
- 386. Frederick Embry Ware, b. Feb 7, 1898.
- 387. Richard Morton Ware, b. June 21, 1900.
- 388. Thomas Cattell Ware, b. Aug. 8, 1907.

213 LOUIS MORTON WARE, m. 2nd Oct. 18, 1911, Louise B. Poindexter.

Children:

- 389. Fontaine Ware, b. Aug. 8, 1912.
Jean Elizabeth Ware, b. March 5, 1914, d. March 5, 1917.

214

EDGAR THOMAS WARE, b. May 22, 1863, m. Jan. 19, 1899, Ida D. Johnson.

Children:

- 390. Edgar Thomas Ware, Jr., b. Dec. 30, 1900.
- 391. Francis Quarles Ware, b. Oct. 12, 1903.
- 392. William Morton Ware, b. Feb. 26, 1905.

215

FRANK DELANEY WARE, b. June 22, 1867, m. March 29, 1892, Myrtle D. Leach.

Children:

- 393. Frances Louise Ware, b. Jan. 20, 1893, m. Aug. 2, 1912, T. Ray Henry.
- 394. James Gilmore Ware, b. March 17, 1895.

217

RICHARD MORTON WARE, b. Nov. 12, 1871, m. May 9, 1905, May Hodges.

Children:

- 395. Harry Alexander Ware, b. Feb. 15, 1906.
Richard Maskell Ware, b. Aug. 26, 1908, d. Aug. 27, 1908.

219

WARREN FOSTER WARE, b. Sept. 1, 1853, d. Dec. 9, 1921, m. Oct. 29, 1874, Alice A. Prickitt.

Children:

396. Ella Landon Ware, b. Aug. 6, 1875.
397. Clifford Stanley Ware, b. Feb. 25, 1879, m. April 9, 1914,
Dorothy Nichols.
398. Edith May Ware, b. Oct. 30, 1880.

221

ARTHUR MELVILLE WARE, b. Aug. 13, 1858, d. March 20, 1922,
m. Oct. 4, 1881, Kate P. Knobeloch.

Children:

399. Gertrude Katrina Ware, b. Aug. 23, 1885, m. 1st Sept. 4, 1907,
Lawrence G. Haughey, m. 2nd June 13, 1914, Abram S.
Case.
400. Albert Alexander Ware, b. Dec. 23, 1891.

223

EDWARD MILTON WARE, b. July 24, 1862, d. July 30, 1933, m.
June 9, 1897, Margaret H. Foote.

Children:

401. Gilbert Lentner Ware, b. April 18, 1900.
402. Kendall Foote Ware, b. April 11, 1901.
403. Helen Ware, b. May 14, 1906.

224

CLARA LENTNER WARE, b. Feb. 27, 1864, m. June 18, 1890,
Walter A. McCall.

Child:

404. Archer Ware McCall, b. Nov. 30, 1891, m. Sept. 11, 1916,
Dorothea Winchester Durage.

225

JOSEPH FITHIAN TATEM, b. Aug. 20, 1869, d. Oct. 19, 1921, m.
Sept. 10, 1896, Minnie A. Moore, b. Nov. 30, 1867, d. Dec. 2,
1963.

Children:

405. Joseph Moore Tatem, b. Nov. 27, 1898.
406. Mary Theodosia Tatem, b. June 15, 1900.
407. Antoinette Ware Tatem, b. Jan. 25, 1904.
408. Sylvia Jane Tatem, b. March 16, 1906.
409. Robert Moore Tatem, b. Oct. 2, 1909.

226

FRANCIS WARE BODINE, b. Oct. 20, 1853, m. March 8, 1876,
Hannah V. Wood.

Child:

410. Linwood Ware Bodine, b. Feb. 6, 1881, d. Sept. 25, 1904.

227

MARY ELIZABETH BODINE, b. Oct. 20, 1855, m. June 19, 1872,
Benjamin Frank Swing.

Children:

411. Charles Burtice Swing, b. Sept. 19, 1873, m. March 8, 1893,
Henrietta Harper.

412. Pauline Verona Swing, b. Oct. 1, 1874, m. June 21, 1893, Fred
H. Capner.

413. Jennie Viola Swing, b. March 29, 1877.

414. Nomer Wright Swing, b. Dec. 28, 1880, m. April 15, 1903, Mary
L. Love.

228

ALGERNON SIDNEY REYNOLDS, b. Feb. 18, 1854, d. July 16,
1915, m. May 29, 1882, Elizabeth L. Smith.

Children:

415. Algernon Sydney Reynolds, Jr., b. June 9, 1883, m. 1st April 2,
1911, Lois B. Cretherton, m. 2nd April 28, 1921, May Fen-
neman.

Fannie Reeve Reynolds, b. Jan. 18, 1886, d. Sept. 4, 1886.

416. John Paul Reynolds, b. July 6, 1887, m. April 7, 1915, Elsie D.
Walker.

Dorothy Marie Reynolds, b. July 21, 1890, d. May 12, 1892.

417. Dorothy Dix Reynolds, b. April 9, 1893, m. Feb. 10, 1916,
Clement A. Sasman.

229

JOHN PAUL REYNOLDS, b. Sept. 20, 1855, d. Nov. 26, 1921, m.
Oct. 15, 1881, Marie A. Mazurie.

Children:

418. Victor Mazurie Reynolds, b. Aug. 9, 1882, m. Jan. 23, 1907, Lulu
Ann Doblebower.

419. Helen Reynolds, b. Feb. 26, 1891, m. Feb. 16, 1909, James J.
O'Brien.

420. John Paul Reynolds, Jr., b. Aug. 1, 1893, m. July 29, 1916,
Mabel H. Tomlinson.

232

ELLA REEVE, b. July 8, 1862, m. Feb. 2, 1882, Lucien Bonaparte Ware; Ella married her cousin.

Children:

Pauline Stites Ware, b. May 4, 1883, d. Jan. 11, 1886.

Charles Reeve Ware, b. Oct. 15, 1884, d. Jan. 10, 1886.

421. Grace Ware, b. Dec. 20, 1885.

422. Helen Ware, b. Sept. 9, 1887, m. May 1, 1912, Laszlo Schwartz.

423. Harold Maskell Ware, b. Aug. 19, 1889, m. 1st Sept. 6, 1912, Margaret E. Stephens, m. 2nd Aug. 5, 1917, Clarissa Smith.

424. Hamilton Disbrow Ware, b. May 4, 1892, d. Jan. 6, 1968, m. June 18, 1917, Edith C. Wattenberg.

233

CHARLES DISBROW REEVE, b. Oct. 1, 1863, m. Oct. 21, 1897, Alice P. Martin.

Child:

425. Russell C. Reeve, b. Sept. 28, 1900.

234

HORACE DISBROW REEVE, b. Nov. 12, 1873, m. May 28, 1896, Susan E. B. Hathaway.

Children:

426. Horace Burton Reeve, b. April 24, 1898.

427. Donald Hathaway Reeve, b. April 26, 1899.

428. Miriam Disbrow Reeve, b. April 8, 1900.

429. Charles Wistar Reeve, b. July 6, 1904.

430. Rowland Brownell Reeve, b. Jan. 21, 1906.

431. Hamilton Grinnell Reeve, b. May 21, 1908.

432. Alden Trevorrow Reeve, b. July 14, 1909.

433. Elizabeth Jeffress Reeve, b. Feb. 21, 1914.

434. Anne Hathaway Reeve, b. Feb. 12, 1915.

235

JAMES WHITAKER REEVE, b. Sept. 4, 1875, m. Jan. 16, 1904, Sylvia E. Andrews.

Child:

435. Jane Reeve, b. May 2, 1908.

236

HARRIETT ELIZABETH REEVE, b. April 3, 1877, m. Jan. 21, 1914,
Daniel F. Coogan.

Child:

436. Daniel Francis Coogan, Jr., b. July 14, 1915.

240

RALPH DILDINE CASTERLINE, b. Dec. 16, 1866, d. April 4, 1920,
m. July 23, 1898, Ella L. Shaunce.

Children:

437. Ruth Dorothy Casterline, b. Dec. 30, 1899.

William D. Casterline, b. Jan. 17, 1903, d. Jan. 22, 1903.

241

ANNIE BACON WARE, b. April 7, 1857, d. June 8, 1909, m. Dec. 26,
1876, Rev. Jacob Embury Price.

Children:

Eugene Manning Price, b. Sept. 15, 1877, d. July 19, 1881.

Florence Ware Price, b. Feb. 19, 1879, d. Sept. 3, 1879.

438. Carl Fowler Price, b. May 16, 1881, m. 1st April 24, 1905, Lelia
A. Field, m. 2nd June 19, 1913, Flora D. Treat.

244

HORACE BACON WARE, b. April 27, 1863, m. Dec. 19, 1893, Bessie
L. Hotchkiss.

Children:

439. Harold Bacon Ware, b. June 19, 1897, died in France, Nov.
12, 1918.

Dorothy Ware, b. Dec. 10, 1900, d. Jan. 3, 1907.

440. Marjorie Ware, b. April 6, 1908.

248

BERTA WESTCOTT WARE, b. Nov. 2, 1879, m. June 14, 1911,
Edward Rumley.

Child:

441. Francis Robert Rumley, b. June 19, 1917.

250

LEON HERBERT WARE, b. Dec. 23, 1886, m. June 21, 1911, Irma Thompson, d. May 12, 1959. He is retired and lives in Arlington, Va.

Child:

442. Jack Herbert Ware, b. June, 1919.

251

LULU MAY WARE, b. Aug. 16, 1888, m. Oct. 9, 1907, James Miller Mecouch.

Children:

James Miller Mecouch, Jr., b. June 1, 1909, d. July 9, 1910.

443. Frederick Miller Mecouch, b. March 26, 1911.

254

LAURA ELMER WARE, b. Oct. 7, 1884, m. April 8, 1912, William V. Ruton.

Children:

444. Theodore Hazard Ruton, b. March 17, 1913.

445. Marian Louisa Ruton, b. Nov. 7, 1914.

257

LYMAN HENRY WARE, b. July 30, 1894, m. Oct. 21, 1916, Dorothy D. Overton.

Child:

446. Doris Evelyn Ware, b. Aug. 9, 1917.

260

EDWARD MILFORD APPELGATE, b. Dec. 22, 1857, m. May 10, 1882, Elizabeth C. Lawrence.

Children:

447. Sarah Lawrence Appelgate, b. May 30, 1883, m. Jan. 19, 1909, William A. Boyd.

448. Edward Maskell Appelgate, b. Feb. 14, 1886.

449. Frederick Edson Appelgate, b. Dec. 31, 1888.

262

HARRIET SOUDER APPELGATE, b. Oct. 27, 1868, m. May 11, 1893, Reuben C. Hunt.

Children:

450. Eleanore Appelgate Hunt, b. May 10, 1896.

451. Maskell Appelgate Hunt, b. May 26, 1908.

263

ELMA BRADWAY APPELGATE, b. Oct. 25, 1869, d. Nov. 17, 1954, m. Aug. 4, 1897, Harry M. Hammell, b. June 12, 1862, d. Oct. 31, 1934.

Child:

452. Reeve Howard Hammell, b. June 27, 1898.

265

ARTHUR FERNANDEZ COCA, b. March 20, 1875, m. April 27, 1905, Marietta A. Clews.

Children:

453. Paul Fernandez Coca, b. May 7, 1910.

454. Augustine Ware Coca, b. May 10, 1912.

267

RICHARD HOWSON, b. April 20, 1891, m. Dec. 24, 1917, Mary H. Holmes.

Children:

455. Mary Holmes Howson, b. Feb. 16, 1919.

456. Richard Howson, Jr., Aug. 14, 1920.

269

AGNES HOWSON, b. Dec. 30, 1874, d. Jan. 21, 1966, Dobbs Ferry, N. Y., m. June 1, 1901, Rufus Waples.

Children:

457. Dorothea Howson Waples, b. Oct. 8, 1907.

458. Evelyn Alsworth Waples, b. June 21, 1909.

270

CHARLES HENRY HOWSON, b. Nov. 27, 1876, m. April 11, 1905,
May Day Yeatts.

Children:

- 459. Charles Henry Howson, Jr., b. July 23, 1906.
- 460. John Yeatts Howson, b. Dec. 24, 1907.
- 461. Elizabeth Howson, b. April 27, 1909.
- 462. James Day Howson, b. Dec. 7, 1910.
- 463. George Frederick Howson, b. Dec. 1, 1911.
- 464. Walter Yeatts Howson, b. Jan. 31, 1913.
- 465. May Howson, b. Feb. 10, 1914.
- 466. Margaret Howson, b. March 20, 1917.

272

LOUISA HART HOWSON, b. July 9, 1880, m. April 21, 1904,
William Abbe.

Children:

- 467. Francis Abbe, b. Feb. 20, 1905.
- 468. Charles Howson Abbe, b. Jan. 27, 1907.
- 469. William Cleveland Abbe, b. Oct. 20, 1908.
David Abbe, b. June 3, 1911, d. July 17, 1914.
- 470. Medora Abbe, b. Oct. 19, 1914.
- 471. Louisa Constance Abbe, b. March 20, 1916.

274

HORACE HOWSON, b. March 21, 1889, m. March 14, 1920, Ruth
M. Oakleaf.

Child:

- 472. Horace Blaine Howson, b. Dec. 7, 1920.

281

HELEN WARE, b. Sept. 9, 1887, d. Mar. 15, 1948, m. May 1, 1912,
Laszlo Schwartz.

Children:

- 473. Andor Ware Schwartz, b. Oct. 5, 1915.
- 474. Herta Ware Schwartz, b. June 9, 1917.

281 HELEN WARE, m. 2nd Nov. 25, 1923, Clarence Cappel.

Children:

475. Helen Clarice Cappel, b. Jan. 20, 1926.

476. Edward Dan Cappel, b. Mar. 1, 1929.

282

HAROLD MASKELL WARE, b. Aug. 19, 1889, m. Sept. 6, 1912,
Margaret E. Stephens.

Children:

477. Robert Ware, b. Sept. 19, 1913.

478. Nancy Ware, b. Sept. 24, 1916.

282 HAROLD MASKELL WARE, m. 2nd Aug. 5, 1917, Clarissa
Smith.

Child:

479. Judith Ware, b. Sept. 30, 1919.

282 HAROLD MASKELL WARE, m. 3rd Jan. 17, 1925, Jessica
Granville Smith.

283

HAMILTON DISBROW WARE, b. May 4, 1892, d. Jan. 21, 1968, m.
June 18, 1917, Edith C. Wattenberg.

Children:

480. Joan Ware, b. Mar. 25, 1919.

481. James Hamilton Ware, b. Dec. 31, 1924, d. Mar. 27, 1945.

482. John Lucien Ware, b. Dec. 31, 1924.

292

LORING WOART BATTEN, JR., b. Sept. 29, 1890, m. Nov. 15, 1917,
Elsie J. Woodruff.

Child:

483. Loring Woart Batten, III, b. Dec. 3, 1919.

293

RICHARD WARE BATTEN, b. March 7, 1892, m. June 19, 1919,
Mary Osborne Purdy.

Child:

484. Richard Ware Batten, Jr., b. Mar. 28, 1921.

294

CLARA WARE BATTEN, b. May 28, 1893, m. Aug. 6, 1918, Harvey
Gaylord Kittredge.

Child:

485. Jeannette Kittredge, b. Oct. 20, 1920.

End of 7th Generation.

8th GENERATION**295**

CAROLINE WARE LOPER, b. Jan. 5, 1868, Bridgeton, N. J., d. July 5, 1966, Ringoes, N. J., buried Stanton, N. J., m. Jan. 5, 1892, George Deyo Bushfield, b. July 27, 1861, Jersey City, N. J., d. Jan. 25, 1929, Weehawken, N. J., buried Stanton, N. J.

Children:

Robert Bushfield, b. Dec. 17, 1892, Jersey City, N. J., d. Dec. 21, 1894, Jersey City.

486. Hazel Taylor Bushfield, b. July 28, 1894, Jersey City, N. J., d. Jan. 6, 1945, Hudson County, N. J.

487. George Irving Bushfield, b. Jan. 13, 1900, Rutherford, N. J., d. Feb. 12, 1969, Flemington, N. J.

297

FRANCIS FREDRICK LOPER, b. Oct. 25, 1872, Bridgeton, N. J., d. Hudson County, N. J., m. Amelia Loth, d. Nov. 12, 1950, Hudson County, N. J.

Children:

James.

488. Frances Loper, b. 1900, Jersey City, N. J.

299

CLARA CHRISTINA WARE, b. Jan. 29, 1871 or Feb. 23, 1871, Crumpton, Md. (see her entry in preceding generation), m. June 3, 1905, Joseph Arthur Corson, b. June 11, 1869, d. Nov. 2, 1909.

300

CARRIE (CAROLINE) NICKERSON (NICHOLSON?) WARE, b. Oct. 27, 1876, Crumpton, Md., d. Jan. 15, 1967, St. Petersburg, Fla., m. Nov. 20, 1893, William C. Coleman from Nebraska.

Children:

Byron Wilbur Coleman, b. 1900, d. Nov. 11, 1918, St. Petersburg, Fla.

489. Jesse B. Coleman, b. Oct. 2, 1901, St. Petersburg, Fla.

301

MARY ELIZABETH WARE, b. Nov. 8, 1882, New Castle, Del., m. 1st Jan. 10, 1909, Walter Jarvis, St. Petersburg, Fla., d. Dec. 27, 1939, m. 2nd Oct., 1962, James Lesley Cave of St. Petersburg, Fla., no children.

302

LAMBERT MILBANK WARE, JR., b. Feb. 2, 1881, St. Andrew, Fla., d. April 21, 1934, Panama City, Fla., m. Zadie Hamilton Perdue, b. Dec. 11, 1881, Cleveland, Ohio, d. Oct. 17, 1964, Panama City, Fla. They lived here all their life. Lambert was a bar pilot on St. Andrew Bay for many years.

Child:

Infant son, b. and d. June 2, 1907.

303

OTWAY WARE, b. Nov. 1, 1886, St. Andrew, Fla., m. 1st Oct. 19, 1909, Farina, Ill., Mary Ellen Whitford, b. Nov. 18, 1888, Farina, Ill., d. Dec. 22, 1949, Panama City, Fla. Otway was also a bar pilot for St. Andrew Bay for many years until his retirement in 1967 in his 81st year.

Children:

Edward Lambert Ware, b. Dec. 24, 1910, d. Jan. 10, 1911, St. Andrew, Fla.

490. John Donald Ware, b. Nov. 21, 1913, St. Andrew, Fla.

491. Lois Eleanor Ware, b. Oct. 9, 1918, St. Andrew, Fla.

492. Elmer Whitford Ware, b. July 31, 1921, St. Andrew, Fla.

Daughter, b. and d. Nov. 11, 1923, St. Andrew, Fla.

493. Mary Josephine Ware, b. Aug. 6, 1926, Panama City, Fla.

494. Charles Edward Ware, b. May 24, 1930, Panama City, Fla.

303 OTWAY WARE, m. 2nd Oct. 24, 1950, Panama City, Fla., Nellie Louise Surber, b. Nov. 12, 1895, d. April 9, 1968, St. Andrew, Fla., no children.

EDITOR'S NOTE: On March 12, 1926, St. Andrew, Fla. ceased to exist as an incorporated municipality. On this date, it was annexed to Panama City, Fla. by legislative act. All references, therefore, to Panama City subsequent to this date include what was St. Andrew, Fla. as well. — J. D. W.

304

DOROTHY MARGARET WARE, b. Feb. 22, 1899, St. Andrew, Fla., m. July 11, 1922, St. Andrew, Fla., Harold Conrad Tilden, b. May 14, 1899, Winter Haven, Florida. They have resided here since their marriage.

Child:

495. Lydia May Tilden, b. June 4, 1923, Orlando, Fla.

305

GRACE DAY WARE, b. Nov. 21, 1900, St. Andrew, Fla. m. July 8, 1934, Panama City, Fla., Malcolm James Williamson, b. June 26, 1897, Edinburgh, Scotland. Grace taught in St. Andrew's school. They reside in Lynn Haven, Fla., on St. Andrew Bay. No children.

306

CLARENCE ANDERSON WARE, b. Mar. 24, 1887, St. Andrew Bay, Fla., d. April 28, 1963, Panama City, Fla., m. 1st Hassie Lewis, b. Jan. 3, 1891, d. Feb. 22, 1920, St. Andrew, Fla.

Children:

496. Clarence Lewis Ware, b. May 24, 1912, St. Andrew, Fla.

497. Annie Elizabeth Ware, b. Mar. 27, 1914, St. Andrew, Fla.

498. Frank Anderson Ware, b. Jan. 28, 1916, St. Andrew, Fla.

499. William Maxwell Ware, b. Jan. 11, 1918, St. Andrew, Fla.

306 CLARENCE ANDERSON WARE, m. 2nd Jan. 22, 1922, Gertrude McCall, b. April 30, 1893.

Children:

500. Mary Ella Ware, b. Feb. 22, 1923, St. Andrew, Fla.

501. Helen Louise Ware, b. Feb. 7, 1929, Panama City, Fla.

307

CURTIS EDWARD WARE, b. Jan. 11, 1890, St. Andrew, Fla., m. Aug. 15, 1909, Pearl Annie Ellis, b. April 29, 1890, Econfinia, Fla.

Child:

502. Newton Francis Ware, b. June 3, 1910, Southport, Fla.

308

HUGH WHITTIER GWALTNEY, b. Sept. 30, 1900, St. Petersburg, Fla., m. Aug. 29, 1925, Marianna, Fla., Adelaide Mary Willmer, b. Jan. 21, 1897, London, England. They reside in Washington, D. C.

Child:

503. Geoffrey P. Gwaltney, b. Oct. 21, 1929, Teaneck, N. J.

309

JAMES WARE GWALTNEY, b. Sept. 2, 1903, St. Andrew, Fla., m. June 6, 1934, Panama City, Fla., Fay Mozley, b. Jan. 7, 1913, St. Andrew, Fla. They reside on Lake Ware in Panama City, Fla.

Children:

504. Bert Myers Gwaltney, b. Mar. 21, 1935, Panama City, Fla.

505. James Coley Gwaltney, b. Nov. 7, 1936, Panama City, Fla.

506. Rupert Laurence Gwaltney, b. May 24, 1950, Panama City, Fla.

507. David Irvin Gwaltney, b. Feb. 15, 1957, Panama City, Fla.

310

RUPERT WESLEY GWALTNEY, b. Nov. 1, 1905, St. Andrew, Fla., m. May 12, 1935, New York, N. Y., Olga Julia Nelson, b. Aug. 20, 1906, Helsinki, Finland. Rupert was a seafarer and retired from Standard Oil Co. of New Jersey as Shipmaster. They reside on Lake Ware, Panama City, Fla. They have no children.

311

LAMBERT RICHIE GWALTNEY, b. Dec. 7, 1906, St. Andrew, Fla., m. 1st Oct., 1932, Norlean G. Greene, b. Nov. 3, 1917, Mobile, Ala., div. 1947, Pensacola, Fla.

Children:

508. Shirley Ann Gwaltney, b. Oct. 23, 1934, Mobile, Ala.

509. Lambert Richie Gwaltney, Jr., b. Mar. 1, 1940, Mobile, Ala.

311 LAMBERT RICHIE GWALTNEY, m. 2nd Nov. 20, 1953, Panama City, Fla., Lillie H. Morris, b. Jan. 10, 1908, no children.

312

IRIS MARGUARITE GWALTNEY, b. Jan. 17, 1912, St. Andrew, Fla., m. June 20, 1932, Wewahitchka, Fla., Leo M. Mozley, b. Sept. 27, 1897. There are no children of this marriage and they reside on Lake Ware, Panama City, Fla.

314

JOHN HAINES WARE, JR., b. April 12, 1888, d. March 10, 1963, buried in Oxford, Penna. cemetery with mother, Susan Alice VanMeter Ware, and his wife. Married Clara May Edwards, b. Sept. 27, 1888, d. March 24, 1962. John Haines and Clara May started housekeeping in Millville, N. J. after their wedding, Nov. 28, 1907. Clara was the daughter of Jesse and Mary Eckman Edwards of Lancaster County, Penna. They moved to Lancaster County and then to Oxford, Penna. In later years they moved to 11 Star Island, Miami Beach, Fla. where John and his wife, Clara, both died.

Children:

510. John Haines Ware, III, b. Aug. 29, 1908, Vineland, N. J.
511. Willard Myers Ware, b. Oct. 24, 1909, Philadelphia, Penna.

JOHN HAINES WARE, JR. 1888 - 1963*A Biographical Sketch*

by RHODA C. WARE

John Haines Ware, Jr. was born April 12, 1888, in Philadelphia, Pennsylvania. This was the year of the "Great Blizzard" and the story was often told that the doctor had to come in the second story window over the snow drifts to make the delivery. John came to Florida on vacation as a boy and told his sons how he would go rowing on the St. Johns River near Jacksonville. He also spent some summers in Cape May, New Jersey, where he helped his father run a merry-go-round. In later years he built a fine small sized carrousel for his grandchildren at Oxford, Pa. This was at the house that he startled his friends and neighbors by moving from one hill top to another in November 1931. Invitations were sent to a "mysterious party" and on this Indian summer day while forty guests dined, the whistle blew and the guests watched the trees go by as the house started on its half mile journey. This three story, 20 room, brick home did not complete the trip until several months and several snow storms later, but when completed was facing a different direction on a beautifully landscaped site with hundred-year-old boxwood, large elm trees, rock garden and wooded hillside view. The house was still called "The Woods," but it was a different woods!

John H. Ware, Jr. was the second son of the three born to John and Alice Van Meter Ware. While still in his early teens he earned \$100 by installing the second alternating-current motor in Philadelphia. He left high school to go into business on a full time basis, continuing his studies at Drexel Institute in evening classes. He read constantly—hundreds of books—often far into the night. His managerial skills in the utilities field eventually resulted in his becoming Chairman of the Board of American Water Works, Co., Inc., the

largest privately owned water-works system in the world. He was a recipient of the Horatio Alger Award in 1957.

In 1922, John and Clara Ware brought their two sons to Miami for the winter. They rented a home in Miami on NE 20th Terrace and on the Beach for several years and in 1925 purchased a Spanish type home at 11 Star Island which they named "El Paraiso." This home, too, underwent a great change. When it was discovered that termites had invaded it, the house was torn down to the marble flooring on the first floor and rebuilt in a modern style in 1951. They watched the royal palms grow from head height to a towering row of trees on their driveway. They weathered the 1926 hurricane but lost their cruiser "*The Wanderjax*" when it was beaten against the causeway by the wind and waves. Here at "El Paraiso" John and Clara Ware ended their days. Each Sunday children and grandchildren came for a bountiful Sunday dinner which Clara had planned and John would usually bring out a mechanical toy to delight the children or show the family a beautiful picture he had photographed as the sun set across Biscayne Bay.

315

CHARLES BURTON WARE, b. Oct. 26, 1890, Phila., Pa., d. Jan. 18, 1953, in Feasterville, Bucks County, Pa., m. Mary Christine Schultz, b. June 29, 1889 in Phila., Pa.

Child:

512. Helen Catherine Ware, b. April 30, 1910, Phila., Pa.

316

MIRIAM WARE, b. Apr. 2, 1890, d. Dec. 3, 1959, m. Mar. 9, 1913, Eugene Laning.

Children:

513. Eugene Laning, Jr., b. Jan. 25, 1918, m. Virginia Huston.

514. David Laning, b. May 18, 1926, m. Nancy Altman.

317

HELEN WARE, b. July 28, 1893, is a retired schoolteacher and resides at 82 W. Commerce St., Bridgeton, N. J.

318

MARSDEN WARE, b. Dec. 8, 1896, m. Dec., 1926, Henrietta Hogg from Buffalo, N. Y.

Child:

515. Elizabeth Ware, b. June 11, 1936.

320

ERNEST DUSSMAN WARE, b. Feb. 13, 1898, m. Sept. 26, 1923,
Mary Newell, daughter of Maurice and Susanna Newell of
Millville, N. J.

Child:

516. Joan Elmira Ware, b. Aug. 23, 1928.

321

PAULINE EMMA WARE, b. Dec. 12, 1907, m. Ernest Ackley.

322

GORDON WEBER WARE, b. Dec. 7, 1902, d. March 20, 1968, m.
Sept. 2, 1926, Janice Hope Radcliffe, b. June 10, 1903. They
resided at 333 W. Fifth St., Media, Pa.

Children:

517. Barbara Ann Ware, b. Aug. 29, 1927.

518. Arthur Radcliffe Ware, b. April 21, 1929.

324

WASHINGTON LOVELAND, b. Feb. 22, 1876, m. Phoebe S. Ott.

Children:

519. Stella B. Loveland, b. Oct. 27, 1901.

520. Charles R. Loveland, b. Sept. 14, 1907.

521. John H. Loveland, b. Nov. 8, 1920.

327

ARTHUR MIDDLETON WARE, b. Sept. 8, 1876, m. Nov. 23, 1904,
Anna S. Reeves.

Child:

522. Mary Mitchell Ware, b. Sept. 28, 1905.

329

REBECCA JARMAN VANLIER, b. Feb. 18, 1870, m. April 22, 1887,
Elmer Ayars.

Children:

523. Harold S. Ayars, b. Oct. 1, 1891.

524. Clara B. Ayars, b. July 18, 1895.

331

HENRY WARE VANLIER, b. Oct. 24, 1876, m. June 8, 1901, Hattie Good.

Children:

525. Ruth E. Vanlier, b. Aug. 31, 1902.

526. Grace Vanlier, b. Nov. 18, 1906.

527. Edis Vanlier, b. May 28, 1908.

332

MARTHA DUBOIS VANLIER, b. March 8, 1884, m. Feb. 19, 1903, Leslie R. Butler.

Child:

528. Charles Harvey Butler, b. Nov. 19, 1903.

336

FRANK MULFORD WARE, b. Jan. 8, 1896, m. Sept. 13, 1922, Gladys J. P. Logan. They reside at 1197 37th Ave. N. E., St. Petersburg, Fla.

Child:

529. Frank Mulford Ware, Jr., b. Sept. 23, 1923.

347

HENRY KENDALL MULFORD, b. Dec. 11, 1893, m. Sept. 14, 1918, Jeanette Sheaffer.

Child:

530. Elizabeth Sheaffer Mulford, b. May 1, 1920.

348

ESTHER STEWART MULFORD, b. March 6, 1895, m. Oct. 3, 1917, Arthur L. Meyer.

Child:

531. Marion Mulford Meyer, b. March 20, 1921.

352

HOWARD HALEY MacINTIRE, b. Oct. 14, 1881, m. Nov. 11, 1916, Marie L. Wolf.

Child:

532. Helen Clyde MacIntire, b. Dec. 16, 1917.

353

JOSEPH WARE MacINTIRE, b. Dec. 13, 1882, m. July 4, 1905,
Mabel M. Hankins.

Child:

533. Margaret H. MacIntire, b. April 5, 1906.

356

JOHN CALVIN PECK, b. Sept. 5, 1885, m. March 26, 1913, Emma
Teblnt.

Children:

534. John Calvin Peck, Jr., b. Feb. 12, 1916.

535. David Teblnt Peck, b. Oct. 26, 1920.

357

ARTHUR JAMES PECK, b. Dec. 12, 1886, m. July 9, 1914, Minna
Daiber.

Children:

536. Eleanor Carol Peck, b. Nov. 9, 1917.

537. Marjorie Ann Peck, b. Oct. 30, 1920.

359

ANITA PETTIT, b. Sept. 14, 1885, m. Aug. 21, 1912, Dr. Rufus A.
Hagood.

Children:

538. Ruth Hagood, b. June 4, 1913.

539. Rufus Hagood, Jr., b. Nov. 27, 1915.

540. Charles Hagood, b. Oct. 28, 1917.

360

CHARLES WARE PETTIT, b. Oct. 24, 1886, m. Dec. 31, 1917, Engla
Lindstrome.

Child:

541. Charles A. Pettit, b. May 5, 1921.

362

CHARLES SHARP WARE, b. Nov. 22, 1884, d. Oct. 17, 1918, m. Jan. 5, 1910, Ada Mulford.

Children:

542. Charles Sharp Ware, Jr., b. Dec. 19, 1910.

543. Reuben Mulford Ware, b. March 21, 1917.

363

JOHN SMITH WARE, JR., b. Aug. 2, 1886, d. Apr. 23, 1949, m. May 27, 1915, Mildred P. Lambert, d. Jan. 16, 1964.

Children:

544. John Smith Ware, III, b. May 10, 1916.

545. Malcolm Dutcher Ware, b. Jan. 18, 1918.

546. Janice Elizabeth Ware, b. May 7, 1919.

378

WILLIAM WILLITTS GODFREY, b. March 10, 1873, m. May 9, 1900, Mamie R. Dailey.

Child:

547. Earl Willitts Godfrey, b. Nov. 13, 1907.

380

CLARA VIRGINIA GODFREY, b. Sept. 18, 1883, m. Sept. 26, 1912, Clarence C. Carhart.

Children:

548. Clarence Cathers Carhart, Jr., b. April 16, 1915.

549. Edwin Nicholas Carhart, b. Feb. 16, 1917.

550. Leonard Wood Carhart, b. March 2, 1920.

381

CHARLES EDWARD WARE, b. Jan. 30, 1880, m. June 6, 1902, Margaret B. Wallen.

Children:

551. Muriel Mae Ware, b. Dec. 28, 1903.

552. Marmaduke Charles Edward Ware, b. Sept. 25, 1905.

553. Norman F. Williard Ware, b. Sept. 15, 1906.

554. Marcellus William Ware, b. Aug. 30, 1909.

555. Mildred Vivian Ware, b. May 11, 1914.

393

FRANCES LOUISE WARE, b. Jan. 20, 1893, m. Aug. 2, 1912, T. Ray Henry.

Children:

556. Frances Carroll Henry, b. Nov. 22, 1917.

557. Bettie Ware Henry, b. Oct. 5, 1920.

397

CLIFFORD STANLEY WARE, b. Feb. 25, 1879, m. April 9, 1914, Dorothy Nichols.

Children:

558. Robert Lloyd Ware, b. Oct. 1, 1915.

559. David Nichols Ware, b. July 24, 1919.

399

GERTRUDE KATRINA WARE, b. Aug. 23, 1885, m. 1st Sept. 4, 1907, Lawrence G. Haughey, m. 2nd June 13, 1914, Abram S. Case.

Child:

560. Richard Ware Case, b. Nov. 20, 1915.

401

GILBERT LENTNER WARE, b. April 18, 1900, d. Nov. 8, 1945, m. Feb. 5, 1927, Dorothy Mills.

Children:

561. Joan Ware, b. May 7, 1931.

562. Joyce Ware, b. Sept. 17, 1937.

402

KENDALL FOOTE WARE, b. April 11, 1901, m. June 30, 1939, Emma E. Sullivan.

Child:

563. Elizabeth Jean Ware, b. April 12, 1941.

403

HELEN WARE, b. May 14, 1906, m. June 22, 1929, Harold L. White.

404

ARCHER WARE McCALL, b. Nov. 30, 1891, m. Sept. 11, 1916,
Dorothea Winchester Durage.

Child:

564. Elizabeth Ware McCall, b. March 5, 1918.

405

JOSEPH MOORE TATEM, b. Nov. 27, 1898, m. Aug. 8, 1923, Edith
Gladwin DeChant, b. May 25, 1901.

Children:

565. Mary Edith Tatem, b. Aug. 22, 1924.

566. Joseph DeChant Tatem, b. Oct. 13, 1925.

567. Antoinette Moore Tatem, b. Jan. 9, 1928.

568. Gladwin Ware Tatem, b. Jan. 9, 1931.

406

MARY THEODOSIA TATEM, b. June 15, 1900, m. April 12, 1924,
Ferdinand Bennett Brigham, b. June 16, 1898.

Children:

569. Richard Tatem Brigham, b. Nov. 7, 1925.

570. Theodore Fithian Brigham, b. June 22, 1927.

571. Ernest Bennett Brigham, b. May 12, 1931.

572. Thomas Moore Brigham, b. Jan. 14, 1933.

407

ANTOINETTE WARE TATEM, b. Jan. 25, 1904, m. May 14, 1932,
Alfred Eastlack Driscoll, b. 1902. He was governor of New
Jersey.

Children:

573. Patricia Ware Driscoll, b. May 22, 1933.

574. Alfred Tatem Driscoll, b. Oct. 14, 1936.

575. Peter Eastlack Driscoll, b. July 19, 1939.

408

SYLVIA JANE TATEM, b. Mar. 16, 1906, m. Oct. 1929, Harry Albert Bauer, b. Feb. 7, 1906.

Children:

576. Elizabeth Jane Bauer, b. Aug. 10, 1930.

577. Albert Tatem Bauer, b. May 5, 1933.

578. Henry Fithian Bauer, b. Feb. 26, 1936.

409

ROBERT MOORE TATEM, b. Oct. 2, 1909, m. 1st 1929, Marie Helen Bircher.

Children:

579. William Fithian Tatem, b. 1929.

580. Marie Antoinette Tatem, b. 1931.

409 ROBERT MOORE TATEM, m. 2nd 1941, Marian Pennypacker.

411

CHARLES BURTICE SWING, b. Sept. 19, 1873, m. March 8, 1893, Henrietta Harper.

Children:

581. Benjamin Franklin Swing, b. Oct. 19, 1893, m. Oct. 21, 1913, Mary A. Schweiger.

582. Hannah Mabel Swing, b. March 21, 1895, m. Aug. 29, 1912, Charles W. Lamont.

583. Mary Elizabeth Swing, b. Aug. 26, 1896, m. Sept. 9, 1914, Bruno Engstfeld.

Ethel Swing, b. Jan. 26, 1898, d. July 13, 1899.

584. Walter John Swing, b. June 30, 1899.

585. Joseph Whitaker Swing, b. March 11, 1903.

412

PAULINE VERONA SWING, b. Oct. 1, 1874, m. June 21, 1893, Fred H. Capner.

Children:

Charles Burtice Capner, b. Jan. 3, 1894, d. March 21, 1894.

Mary Hopewell Capner, b. Sept. 20, 1895, d. Oct. 31, 1906.

586. Charles Edward Capner, b. Aug. 13, 1897, m. June 11, 1919, Anna C. Rittler.

587. Helen Swing Capner, b. July 4, 1903.

Mildred Adelia Capner, b. March 10, 1905, d. Jan. 19, 1907.

414

NOMER WRIGHT SWING, b. Dec. 28, 1880, m. April 15, 1903, Mary L. Love.

Children:

588. Howard Corson Swing, b. March 5, 1906.

589. Helen Edith Swing, b. March 20, 1910.

416

JOHN PAUL REYNOLDS, b. July 6, 1887, m. April 7, 1915, Elsie D. Walker.

Child:

590. Algernon Sidney Reynolds, b. Jan. 19, 1916.

419

HELEN REYNOLDS, b. Feb. 26, 1891, m. Feb. 16, 1909, James J. O'Brien.

Children:

591. Helen Elizabeth O'Brien, b. Oct. 3, 1910.

592. James Victor O'Brien, b. Dec. 15, 1916.

593. Jean Dorothy O'Brien, b. Nov. 19, 1920.

420

JOHN PAUL REYNOLDS, Jr., b. Aug. 1, 1893, m. July 29, 1916, Mabel H. Tomlinson.

Child:

594. John Paul Reynolds, III, b. May 5, 1919.

438

CARL FOWLER PRICE, b. May 16, 1881, m. 1st April 24, 1905, Leila A. Field.

Child:

Nancy Price, b. March 16, 1906, d. March 23, 1906.

438 CARL FOWLER PRICE, m. 2nd June 19, 1913, Flora D. Treat.

Child:

595. Sherman Price, b. April 24, 1915.

443

FREDRICK MILLER MECOUCH, b. March 26, 1911, m. Helen Delts Pierson, b. April 22, 1915, d. July 30, 1962.

Fredrick Miller Mecouch; his mother, Mrs. James M. Mecouch; and daughter, Jacqueline, live at 4955 University Drive, Coral Gables, Florida. Fredrick Miller is Vice President of Tropigas, Inc. of Florida and has lived in this area nine years.

Children:

596. Donald Miller Mecouch, b. Apr. 10, 1940, m. Nov. 16, 1963, Patricia Socey.
597. Jacqueline Elena Mecouch, b. July 12, 1948.

452

REEVE HOWARD HAMMELL, b. June 27, 1898, m. June 30, 1928, Mary Nella Pennhallow, b. Sept. 28, 1901.

Children:

598. Robert Allen Hammell, b. Sept. 17, 1929.
599. Jean Louise Hammell, b. Sept. 19, 1932.
600. Ruth Eileen Hammell, b. Mar. 14, 1934.
601. Rodney Earl Hammell, b. Mar. 14, 1934.

459

CHARLES HENRY HOWSON, JR., b. July 23, 1906, m. June 21, 1933, Cora Virginia Alexander.

Children:

602. Cora Virginia Howson, b. Mar. 7, 1936.
603. Charles Henry Howson, III, b. July 18, 1938.
604. Edward Alexander Howson, b. Oct. 20, 1941.
605. Paul Douglas Howson, b. Oct. 24, 1944.

460

JOHN YEATTS HOWSON, b. Dec. 24, 1907, m. June 10, 1936, Ruby Kathryn Potts.

Children:

606. John Yeatts Howson, Jr., b. Jan. 2, 1938.
607. Joseph Potts Howson, b. July 22, 1940.
608. Ann Elizabeth Howson, b. June 22, 1943.

461

ELIZABETH HOWSON, b. April 27, 1909, m. 1st April 18, 1938,
Charles Damer McKenrick.

Children:

609. Elizabeth Howson McKenrick, b. Jan. 8, 1939.

610. Ann Damer McKenrick, b. Jan. 7, 1942.

611. Alice McKenrick, b. March 9, 1943.

461 ELIZABETH HOWSON, m. 2nd Sept. 14, 1964, John Redwood,
Jr. They reside at 1900 Ruxton Road, Baltimore, Md.

462

JAMES DAY HOWSON, b. Dec. 7, 1910, m. Feb. 14, 1942, Elizabeth
Pulver Jaquett.

Children:

612. James Day Howson, Jr., b. Nov. 22, 1942.

613. Jane Jaquette Howson, b. Sept. 16, 1950.

The difference in spelling is not an error. James Day Howson, the father, did not approve of the final "e" of Jaquette. Elizabeth Pulver Howson, her mother, did.

463

GEORGE FREDERICK HOWSON, b. Dec. 1, 1911, m. Oct. 1, 1948,
Mary Josephine Reddy.

Children:

614. Michael Richard Howson, b. Dec. 3, 1942.

615. Charlotte Ann Howson, b. March 31, 1944.

616. Louise Day Howson, b. Sept. 29, 1951.

617. George Fredrick Howson, Jr., b. Nov. 18, 1952.

618. Gregory Chew Howson, b. June 10, 1955.

464

WALTER YEATTS HOWSON, b. Jan. 31, 1913, m. Sept. 20, 1941,
Elizabeth Meredith Beyea.

Children:

619. Walter Yeatts Howson, Jr., b. May 7, 1942.

620. Elizabeth Meredith Howson, b. Nov. 6, 1944.

621. Philip Beyea Howson, b. Jan. 11, 1948.

465

MAY HOWSON, b. Feb. 10, 1914, m. June 12, 1943, William Henry Mooney.

Children:

- 622. Patricia May Mooney, b. July 12, 1945.
- 623. Margaret Elizabeth Mooney, b. April 21, 1947.
- 624. William Henry Mooney, Jr., b. Aug. 28, 1948.

480

JOAN WARE, b. Mar. 25, 1919, m. Oct. 15, 1943, Thomas E. Colgan.

Children:

- 625. Joan Penny Colgan, b. Oct. 21, 1945.
- 626. Deborah Colgan, b. Aug. 26, 1949.
- 627. Thomas James Colgan, b. Aug. 27, 1953.
- 628. Terry Ann Colgan, b. Sept. 8, 1955.
- 629. Hamilton Ware Colgan, b. Mar. 15, 1959.

482

JOHN LUCIEN WARE, b. Dec. 31, 1924, m. July 17, 1948, Nancy Jane Shank.

Children:

- Peter Hamilton Ware, b. Jan. 16, 1951, d. Jan. 18, 1951.
- 630. John Lucien Ware, Jr., b. Jan. 16, 1951.
- 631. Susan Jane Ware, b. Oct. 17, 1953.
- 632. Dan James Ware, b. Nov. 21, 1962.

End of 8th Generation

9th GENERATION**486**

HAZEL TAYLOR BUSHFIELD, b. July 28, 1894, Jersey City, N. J., d. Jan. 6, 1945, Hudson County, N. J., m. 1919 at Stanton, N. J., Edward T. McCormack, b. Feb. 28, 1890, Norwich, Conn., d. Jan., 1943, Washington, D. C. They lived for years in Weehawken, N. J. and had no children.

487

GEORGE IRVING BUSHFIELD, b. Jan. 13, 1900, Rutherford, N. J., d. Feb. 12, 1969, Flemington, N. J., m. 1st April 13, 1919, Louise H. Fox of Maysville, Ky., divorced 1938, no children.

487 GEORGE IRVING BUSHFIELD, m. 2nd. Sept. 23, 1944, Catherine Elizabeth Hayden, b. June 10, 1909, Denver, Colo.

488

FRANCES LOPER, b. 1900, Jersey City, N. J., m. 1st Jan. 10, 1918, William E. Montoux.

Children:

633. Blanche M. Montoux, b. Feb. 21, 1921, Jersey City, N. J.

634. Lorraine M. Montoux, b. Feb. 5, 1932, Jersey City, N. J.

488 FRANCES LOPER, m. 2nd, Arthur Sullivan; he died July 15, 1962, no children.

489

JESSE B. COLEMAN, b. Oct. 2, 1901, St. Petersburg, Fla., m. 1st 1921, Gladys Mae Turpin, div. 1939.

Child:

635. Arlene Coleman, b. Feb. 18, 1926.

489 JESSE B. COLEMAN, m. 2nd Judith Wheeler, no children. Jesse owns a cement block plant at 1115 Burlington Ave., St. Petersburg, Fla. and resides at 2326 - 5th Ave. North.

490

JOHN DONALD WARE, b. Nov. 21, 1913, St. Andrew, Fla., m. Aug. 26, 1938, Marianna, Fla., Marjorie Louise Moates, b. April 15,

1917, St. Andrew, Fla. Both educated in Bay County public schools. They resided in Panama City, Fla. after their marriage, moving to New Orleans, La. in 1945, and then to Tampa, Fla. in 1948. During these years John was a seafarer and was Shipmaster with Waterman Steamship Corp. when he was appointed a Tampa Bay Pilot, Nov. 12, 1952. Marjorie studied nursing at Methodist Hospital, Indianapolis, Ind. and passed her examination for R. N. in Florida in 1938. She is the daughter of Columbus Perry and Nettie Rose Moates. Columbus is the son of Francis Marion Moates, who came from South Carolina to Alabama in a wagon train. He served in the Confederate Army in the Civil War and when captured was imprisoned at Rock Island, Ill. He was released on condition that he would fight Indians in the West. After the war he returned to Alabama, later settling on St. Andrew Bay, Fla. about 1878.

Children:

- 636. Lambert Milbank Ware, b. Dec. 22, 1939, Panama City, Fla.
- 637. John Frederick Ware, b. Dec. 1, 1942, Panama City, Fla.
- 638. Nancy Louise Ware, b. Aug. 20, 1948, Panama City, Fla.

491

LOIS ELEANOR WARE, b. Oct. 9, 1918, St. Andrew, Fla., m. June 26, 1941, Panama City, Fla. Jack Beacham Matthews, b. May 4, 1918, Florala, Ala. Lois educated in Bay County, Fla. public schools, graduate of Bowling Green, Ky. Business College, attended University of Louisville and Southern Baptist Seminary. Jack has AB. degree, Univ. of Ala., Th.M. degree, Southern Baptist Seminary, Louisville, Ky. Both attended Spanish Language School in Medellin, Columbia, S. A., prior to their 17 years in Baptist Foreign Mission work in Argentina. Jack has one year of Pastoral Care training in North Carolina Baptist Hospital in Winston-Salem, N. C.

Children:

- 639. Patricia Ann Matthews, b. Nov. 12, 1948, Louisville, Ky.
- 640. Juanita Louisa Matthews, b. Mar. 2, 1950, Medellin, Columbia, S. A.

492

ELMER WHITFORD WARE, b. July 31, 1921, St. Andrew, Fla., m. Aug. 18, 1943, Birmingham, Ala., Judith Eleanor Dobbin, b. Dec. 16, 1921, Birmingham, Ala. Elmer educated in Bay County, Florida public schools, graduated John B. Stetson University with B. A.; took Th.M. and Th.D. from Southern Baptist

Theological Seminary, Louisville, Ky. Judith graduated Robert E. Lee High School, Jacksonville, Fla., attended Stetson University. They reside at Graceville, Fla.

Children:

- 641. Judith Carol Ware, b. Sept. 11, 1945, Louisville, Ky.
- 642. Phillip Whitford Ware, b. Feb. 15, 1950, Louisville, Ky.

493

MARY JOSEPHINE WARE, b. Aug. 6, 1926, Panama City, Fla., m. Aug. 24, 1948, Panama City, Fla., Donald Samuel Hubbartt, b. Sept. 30, 1923, Taylorville, Ill. Mary a 1944 graduate of Bay High School, Panama City, Fla.; University of Illinois, B. S., 1948; Rockford College, Ill., M. A. Ed., 1966, and a schoolteacher at Rockford. Donald a 1942 graduate of Taylorville High School, a 1949 graduate of University of Illinois, B. S. Phy. Ed., was a teacher and coach in Durand and Winnebago, Ill. Production Engineer for Barber-Coleman Mfg. Co., Rockford.

Children:

- 643. Donald Mark Hubbartt, b. Mar. 15, 1951, Rockford, Ill.
- 644. Michael Bruce Hubbartt, b. Dec. 21, 1954, Rockford, Ill.
- 645. Barbara Ann Hubbartt, b. June 7, 1957, Rockford, Ill.

494

CHARLES EDWARD WARE, b. May 24, 1930, Panama City, Fla., m. Feb. 1, 1953, Panama City, Fla., Adelaide Lindsey, b. Nov. 25, 1931. Charles and Adelaide educated in Bay County public schools. Charles attended Univ. of Fla. on a football scholarship, graduating in 1952 with a BS. degree. He has taught and coached athletics in Florida public schools and is a Captain of paratroopers in the Fla. National Guard. Adelaide has taken post-graduate work in speech training. They reside in Miami, Fla.

Children:

- 646. Charles David Ware, b. Nov. 10, 1954, Daytona Beach, Fla.
- 647. Melanie Ruth Ware, b. Jan. 7, 1958, Fort Lauderdale, Fla.
- 648. Lisa Ann Ware, b. Jan. 2, 1961, Fort Lauderdale, Fla.

495

LYDIA MAY TILDEN, b. June 4, 1923, Orlando, Fla., m. May 2, 1944, Winter Garden, Fla., Gordon Ellsworth Bigelow, b. July 26, 1919, Springfield, Mass. Lydia was educated in Orange

County public schools and attended Sophie Newcomb College, New Orleans, La. Gordon was educated in the public schools of Springfield, attended University of Florida and has MA. and Ph.D. from Johns Hopkins University of Baltimore, Md. Gordon is Professor of English at U. of Florida. They reside in Gainesville, Fla.

Children:

- 649. Susan Bigelow, b. Aug. 6, 1945, Orlando, Fla.
- 650. Constance Bigelow, b. Oct. 14, 1948, Baltimore, Md.
- 651. Harold Tilden Bigelow, b. Oct. 10, 1952, Gainesville, Fla.
- 652. Mark Godwin Bigelow, b. Jan. 24, 1957, Gainesville, Fla.

496

CLARENCE LEWIS WARE, b. May 24, 1913, St. Andrew, Fla. m. 1st April 20, 1934, Apalachicola, Fla., Gladys Monette Williams, b. Sept. 20, 1914, Graceville, Fla.; she died Nov. 17, 1960, Panama City, Fla. Clarence was educated in Bay County public schools and has been Assistant Postmaster of Panama City, Fla. for many years.

Children:

- 653. Sara Elizabeth Ware, b. Mar. 21, 1935, Panama City, Fla.
- 654. Jesse Lewis Ware, b. April 7, 1946, Panama City, Fla.
- 655. Sharon Virginia Ware, b. July 16, 1947, Panama City, Fla.

496 CLARENCE LEWIS WARE, m. 2nd Feb. 7, 1961, Panama City, Fla., Lucille Clark Gainer; she was born Aug. 15, 1921, Mobile, Ala.

Child:

- 656. Connie Marie Ware, b. Dec. 3, 1961, Panama City, Fla.

497

ANNIE ELIZABETH WARE, b. March 27, 1914, St. Andrew, Fla., m. 1st March 5, 1942, Lewis Gordon Huntly, b. Oct. 11, 1911, Caro, Mich.

Children:

- 657. Margie Louise Huntly, b. Jan. 4, 1943.
- 658. Shirley Anne Huntly, b. Sept. 29, 1944.
- 659. David Gordon Huntly, b. April 10, 1951.

497 ANNIE ELIZABETH WARE, divorced April 18, 1955, m. 2nd Nov. 14, 1962, Macon Bell, b. Sept. 16, 1925, Geneva County, Ala.

498

FRANK ANDERSON WARE, b. Jan. 28, 1916, St. Andrew, Fla., m. June 3, 1941, DeFuniak Springs, Fla., Pallie Mae Peters, b. May 20, 1920, Geneva County, Ala., daughter of George W. and Eugenia Peters.

Children:

660. Judy Marie Ware, b. Aug. 7, 1945, Panama City, Fla.

661. Mary Louise Ware, b. April 30, 1958, El Paso, Texas.

499

WILLIAM MAXWELL WARE, b. Jan. 11, 1918, St. Andrew, Fla., m. June 20, 1945, Los Angeles, Calif., Viola Millie Jeffries, b. May 11, 1920, Fort Smith, Ark.

500

MARY ELLA WARE, b. Feb. 22, 1923, St. Andrew, Fla., m. Nov. 12, 1945, Panama City, Fla., Daniel J. Blumer, b. Dec. 3, 1918, Brooklyn, N. Y.

Child:

662. James Calvin Blumer, b. Nov. 3, 1952, Panama City, Fla.

501

HELEN LOUISE WARE, b. Feb. 7, 1929, Panama City, Fla., m. Sept. 13, 1951, Panama City, Fla., Raymond Lee Leathers, b. Jan. 11, 1929, Cullman, Ala.

Children:

663. Gilda Karen Leathers, b. May 26, 1952, Panama City, Fla.

664. Michael Raymond Leathers, b. June 21, 1955, Bellevue, Neb.

502

NEWTON FRANCIS WARE, b. June 3, 1910, Southport, Fla., m. June 1, 1935, Mildred Edwina Cullen, b. Aug. 2, 1915, Apalachicola, Fla.

Children:

665. Gary Sanders Ware, b. Aug. 2, 1940, Panama City, Fla.

666. Michael Nixon Ware, b. Aug. 14, 1947, Panama City, Fla.

503

GEOFFREY P. GWALTNEY, b. Oct. 21, 1929, Teaneck, N. J., m. Sept. 10, 1955, at St. Johns Church, Bethesda, Md., Wanda Rothstein, divorced Jan. 19, 1967, Frankfurt, Germany.

Child:

667. Lisa Gwenneth Gwaltney, b. June 30, 1957, Washington, D. C.

504

BERT MYERS GWALTNEY, b. Mar. 21, 1935, Panama City, Fla., m. Mar. 9, 1956, Panama City, Fla., Vernon Minerva Eubanks, b. Nov. 14, 1936, Panama City, Fla.

Children:

668. Gail Denise Gwaltney, b. April 23, 1958, Panama City, Fla.

669. Robin Bert Gwaltney, b. Nov. 22, 1960, Panama City, Fla.

505

JAMES COLEY GWALTNEY, b. Nov. 7, 1936, Panama City, Fla., m. 1st Sept. 20, 1957, Panama City, Fla., Carolyn Ann Harrington, b. Dec. 30, 1939.

Children:

670. Cynthia Ann Gwaltney, b. July 23, 1958, Panama City, Fla.

671. James Coley Gwaltney, Jr., b. June 26, 1960, Panama City, Fla.

672. Catherine Annette Gwaltney, b. Dec. 16, 1962, Perth Amboy, N. J.

505 JAMES COLEY GWALTNEY, divorced July 23, 1964, m. 2nd March 6, 1965, Panama City, Fla., Johnina Eubanks Davidson, b. July 1, 1936, Panama City, Fla.

506

RUPERT LAURENCE GWALTNEY, b. May 24, 1950, Panama City, Fla.

507

DAVID IRVIN GWALTNEY, b. Feb. 15, 1957, Panama City, Fla.

508

SHIRLEY ANN GWALTNEY, b. Oct. 23, 1934, Mobile, Ala., m.
Nov. 26, 1954, Cherry Point, N. C., Joseph Claude Snare, Jr., b.
Aug. 24, 1930, Garden City, Mo.

Children (Adopted):

673. Teresa Ann Snare, b. Dec. 12, 1958, St. Petersburg, Fla.

674. Pamela Sue Snare, b. Sept. 18, 1962, Mobile, Ala.

509

LAMBERT RICHIE GWALTNEY, JR., b. March 1, 1940, Mobile, Ala.

510

JOHN HAINES WARE, III, b. Aug. 29, 1908, Vineland, N. J., m.
Feb. 17, 1940, Lansdowne, Pa., Marian Reader Snyder, b. Aug.
22, 1916, daughter of Dr. Cecil Paul and Adelaide Bayley Snyder
of Titusville, Pa. John III is a 1926 graduate of Miami Senior
High School and from Wharton School of the University of
Pennsylvania in 1930. He is Chairman of the Board of American
Water Works Co., Inc., Pres. of Penn Fuel Gas, Inc., and is
in his 4th term as Pennsylvania State Senator. He is chairman
of the Senate Committee on Corporations and a member of eight
other committees. Marian S. Ware is a graduate of Lansdowne
High School of 1934 and Swarthmore College of 1938. They
reside at 101 Lancaster Ave., Oxford, Pa.

Children:

675. John Haines Ware, IV, b. Oct. 4, 1941, Phila., Pa.

676. Marilyn Snyder Ware, b. Nov. 4, 1943, Phila., Pa.

677. Paul Willard Ware, b. Sept. 6, 1946, Phila., Pa.

678. Carol Elizabeth Ware, b. Mar. 10, 1949, Phila., Pa.

511

WILLARD MYERS WARE, b. Oct. 24, 1909, Phila., Pa., m. June 15,
1932, Rhoda Satterthwaite Chambers, b. June 12, 1911, daughter
of Richard M. and Margaret Clark Chambers of Coatesville, Pa.
Willard is a graduate of Miami Senior High School and of the
Wharton School of the University of Pennsylvania. He is Chair-
man of the Board of United Utilities Co., President of Ware
Aluminum Window Co., and President for three years of Gas
Institute of Greater Miami. He is past President of Miami

Y.M.C.A. and President of Blue Ridge Assembly Board of Y.M.C.A. Rhoda C. Ware is a graduate of Westtown Friends School and studied at Drexel Institute. She is the Regent of Cape Florida Chapter DAR. They reside at 11 Star Island, Miami Beach, Fla., and are members of the First Presbyterian Church of Miami.

Children:

- 679. Martha Joan Ware, b. Apr. 29, 1934, Phila., Pa.
- 680. Nancy Ruth Ware, b. Apr. 7, 1936, Dade County, Fla.
- 681. Rhoda Louise Ware, b. Nov. 28, 1939, Dade County, Fla.

512

HELEN CATHERINE WARE, b. Apr. 30, 1910, Phila., Pa., m. Aug. 13, 1928, George Edward Rowland Murray, b. Sept. 26, 1907. They reside at 15100 Bustleton Ave., Somerton, Phila, 16, Pa.

Child:

- 682. Jacquelyn Ware Murray, b. Oct. 12, 1930, Abington, Pa.

513

EUGENE LANING, JR., b. Jan. 25, 1918, m. Mar. 22, 1941, at League of Nations Colony, Switzerland, to Virginia Huston, b. July 2, 1924.

Children:

- 683. Peter Huston Laning, b. Nov. 29, 1941.
- 684. Wendy Ware Laning, b. Feb. 9, 1943.
- 685. Judith Anne Laning, b. Aug. 21, 1946.
- 686. Dorothy Dierdre Laning, b. Sept. 27, 1953.
- 687. Elizabeth MacDonald Laning, b. June 24, 1955.
- 688. Lisa Gordon Laning, b. Dec. 6, 1957.

514

DAVID LANING, b. May 18, 1926, m. Aug. 21, 1947, Nancy Altman.

Children:

- 689. Melissa Altman Laning, b. July 1, 1952.
- 690. Megan Ware Laning, b. Aug. 3, 1956.

516

JOAN ELMIRA WARE, b. Aug. 23, 1928, m. Wilbert Brett, b. Oct. 8, 1927.

517

BARBARA ANN WARE, b. Aug. 29, 1927, m. June 18, 1946, Edward Boardman Foulkrod, b. Apr. 9, 1925.

Children:

- 691. Edward Boardman Foulkrod, Jr., b. Dec. 6, 1951.
- 692. Nancy Ellen Foulkrod, b. May 8, 1958.

518

ARTHUR RADCLIFFE WARE, b. Apr. 21, 1929, m. June 12, 1954, Phyllis Hallman, b. May 4, 1929.

Children:

- 693. Robert Gordon Ware, b. Aug. 24, 1958.
- 694. Arthur Radcliffe Ware, Jr., b. June 24, 1961.
- 695. Alan Douglas Ware, b. Aug. 18, 1965.

529

FRANK MULFORD WARE, JR., b. Sept. 23, 1923, m. May 20, 1950, Doris Eileen Wolfgram. They reside at 27 Gwen Lane, Devon, Penna.

Children:

- 696. Diane Wolfgram Ware, b. Sept. 13, 1953, Bryn Mawr, Penna.
- 697. Nina Anne Wolfgram Ware, b. Dec. 30, 1956, Bryn Mawr, Penna.

542

CHARLES SHARP WARE, JR., b. Dec. 19, 1910, m. June 11, 1938, Helen Mankey.

Children:

- 698. Charles Sharp Ware, III, b. Apr. 7, 1942.
- 699. Douglas Fox Ware, b. Nov. 7, 1945.
- 700. Reade Gilmore Ware, b. Nov. 7, 1945.

543

REUBEN MULFORD WARE, b. Mar. 21, 1917, m. June 24, 1940, Anna Marie Fogg.

Children:

- 701. Reuben Mulford Ware, Jr., b. Nov. 8, 1944.
- 702. Nancy Carol Ware, b. Mar. 10, 1947, m. Apr. 1, 1967, Joel Michael Harelik.
- 703. David Fox Ware, b. Jan. 3, 1958.

544

JOHN SMITH WARE, III, b. May 10, 1916, m. Apr. 7, 1942, Ruth Fiedler.

Children:

704. Patricia Ruth Ware, b. Feb. 4, 1944.

705. Christine Lorelle Ware, b. Apr. 26, 1946.

706. John Smith Ware, IV, b. Apr. 3, 1951.

545

MALCOLM DUTCHER WARE, b. Jan. 18, 1918, m. Oct. 10, 1945, Marjorie Osgood.

Children:

707. Malcolm Osgood Ware, b. June 6, 1948.

708. Pamela Anne Ware, b. July 31, 1952.

709. Robert Harrington Ware, b. Mar. 4, 1958.

546

JANICE ELIZABETH WARE, b. May 7, 1919, m. Nov. 17, 1945, William Irwin.

Children:

710. William John Irwin, Jr., b. Oct. 3, 1946.

711. Douglas Lambert Irwin, b. Jan. 21, 1948.

712. Charles Fraser Irwin, b. Dec. 4, 1957.

713. David Ware Irwin, b. Dec. 9, 1959.

560

RICHARD CASE WARE, b. Nov. 20, 1915, m. Jan. 12, 1946, Elizabeth Fraser.

561

JOAN WARE, b. May 7, 1931, m. Aug. 29, 1956, Robert C. Younger.

Children:

714. Jennifer Joan Younger, b. Apr. 17, 1957.

715. Beverly Joyce Younger, b. Apr. 14, 1958.

716. Janelle Younger, b. June 16, 1964.

562

JOYCE WARE, b. Sept. 17, 1937, m. Aug. 22, 1959, Donald E. Kalbach.

Children:

717. David T. Kalbach, b. Aug. 25, 1963.

718. Janice L. Kalbach, b. Aug. 22, 1966.

719. James Andrew Kalbach, b. Mar. 10, 1968.

563

ELIZABETH JEAN WARE, b. Apr. 12, 1941, m. Sept. 8, 1962, Joseph A. Fabian.

Children:

720. Scott Alexander Fabian, b. Dec. 21, 1963.

721. Jeffrey Alan Fabian, b. Mar. 28, 1966.

565

MARY EDITH TATEM, b. Aug. 22, 1924, m. June 28, 1947, Philip Eugene Williams, b. June 3, 1923.

Children:

722. Carolyn Joy Williams, b. Feb. 18, 1950.

723. Edith Gay Williams, b. Aug. 6, 1953.

724. Bonnie Tatem Williams, b. Mar. 6, 1955.

566

JOSEPH DE CHANT TATEM, b. Oct. 13, 1925, m. Dec. 23, 1948, Betty Joann Jones, b. July 15, 1927.

Children:

725. Linda DeBoer Tatem, b. Apr. 12, 1950.

726. Karen Louise Tatem, b. Oct. 30, 1953.

727. Mary Elizabeth Tatem, b. June 16, 1956.

728. Tonya DeChant Tatem, b. July 29, 1961.

729. Sonya Moore Tatem, b. July 29, 1961.

730. Patricia Carrie Tatem, b. July 3, 1965.

567

ANTOINETTE MOORE TATEM, b. Jan. 9, 1928, m. 1st 1950, Joseph Thomas Sala, b. Dec. 30, 1928.

Children:

731. Clisha Anne Sala, b. Oct. 16, 1950.

732. Samuel Joseph Sala, b. July 10, 1952.

567 ANTOINETTE MOORE TATEM, m. 2nd 1957, Lewis Elwood Livingston, b. Aug. 17, 1926.

Children:

733. Lori Vee Livingston, b. Feb. 3, 1958.

734. Elwood DeChant Livingston, b. Dec. 10, 1960.

568

GLADWIN WARE TATEM, b. Jan. 9, 1931, m. Feb. 12, 1956, Marjorie Elinor Vann, b. July 21, 1934.

Children:

735. James Martin Tatem, b. July 8, 1957.

736. Marjorie Lee Tatem, b. Apr. 20, 1959.

737. Susan DeChant Tatem, b. Sept. 14, 1960.

738. Joseph Vann Tatem, b. June 22, 1965.

739. Scott Fithian Tatem, b. Nov. 15, 1966.

569

RICHARD TATEM BRIGHAM, b. Nov. 7, 1925, m. June 1949, Margaret Ann Hoover, b. Mar. 17, 1926. Margaret Ann is the granddaughter of Herbert Clark Hoover, 31st President of the United States.

Children:

740. Katherine Storrs Brigham, b. June 8, 1950.

741. Ann Dyer Brigham, b. Feb. 13, 1952.

742. Robert Hoover Brigham, b. July 2, 1953.

743. Deborah Miles Brigham, b. Feb. 6, 1959.

744. Douglas Ward Brigham, b. Feb. 15, 1960.

570

THEODORE FITHIAN BRIGHAM, b. June 22, 1927, m. Mar. 23, 1957, Olga Sinexon, b. Sept. 25, 1935.

Children:

745. Elizabeth Justus Brigham, b. May 2, 1958.

746. David Fithian Brigham, b. Feb. 22, 1962.

573

PATRICIA WARE DRISCOLL, b. May 22, 1933, m. Mar. 30, 1957,
Jerome Edward Vielehr.

Children:

- 747. Kurt Driscoll Vielehr, b. Dec. 27, 1957.
- 748. Errett Lobban Vielehr, b. Dec. 5, 1959.
- 749. Antoinette Ware Vielehr, b. Nov. 13, 1961.
- 750. Byron Coveney Vielehr, b. Nov. 25, 1963.
- 751. Ethan Edward Vielehr, b. Feb. 15, 1964.

574

ALFRED TATEM DRISCOLL, b. Oct. 14, 1936, m. 1960, Ann
Theresa Hodum.

Children:

- 752. Alfred Austin Driscoll, b. 1962.
- 753. Theresa Ann Driscoll, b. 1963.
- 754. Suzann Marie Driscoll, b. 1967.
- 755. Amy Beth Driscoll, b. 1967.

575

PETER EASTLACK DRISCOLL, b. July 19, 1939, m. Mary Ann Vail.

Children:

- 756. Julia Eberley Driscoll, b. 1961.
- 757. Dierdre Ann Driscoll, b. 1963.
- 758. Peter Vail Driscoll, b. 1966.

576

ELIZABETH JANE BAUER, b. Aug. 10, 1930, m. July 14, 1958,
Donald Fredrick Philbrook, b. Feb. 12, 1920.

Children:

- 759. Harry Fredrick Philbrook, b. June 11, 1961.
- 760. Matthew Bauer Philbrook, b. July 24, 1962.

577

ALBERT TATEM BAUER, b. May 5, 1933, m. June 15, 1957, Mary
Bartram Tomlinson, b. Apr. 2, 1936.

Children:

761. Karl Albert Bauer, b. May 29, 1963.

762. Anna Elizabeth Bauer, b. Aug. 30, 1967.

578

HENRY FITHIAN BAUER, b. Feb. 26, 1936, m. June 14, 1958,
Barbara Ann Britton, b. Feb. 20, 1937.

Children:

763. Henry Fithian Bauer, Jr., b. May 11, 1959.

764. Kristina Barbara Bauer, b. Apr. 12, 1962.

765. Scott Russell Bauer, b. May 19, 1964.

579

WILLIAM FITHIAN TATEM, b. 1929, m. 1952, Shirley Allison Ruhe.

Child:

766. Mark Allison Tatem, b. 1959.

580

MARIE ANTOINETTE TATEM, b. 1931, m. 1952, Ralph Adrian Skowron.

Children:

767. Ralph Adrian Skowron, Jr., b. 1952.

768. Marie Patricia Skowron, b. 1955.

769. Patricia Anne Skowron, b. 1957.

770. Annette Marie Skowron, b. 1963.

581

BENJAMIN FRANKLIN SWING, b. Oct. 19, 1893, m. Oct. 21, 1913,
Mary A. Schweiger.

Children:

771. Mary Dorothy Swing, b. July 9, 1914.

772. Anna Henrietta Swing, b. Dec. 23, 1915.

773. Benjamin Franklin Swing, Jr., b. Sept. 17, 1917.

774. Jennie Viola Swing, b. April 30, 1919.

582

HANNAH MABEL SWING, b. March 21, 1895, m. Aug. 29, 1912,
Charles W. Lamont.

Children:

- 775. Burt William Lamont, b. Jan. 19, 1914.
- 776. Virginia May Lamont, b. Jan. 27, 1916.
- 777. Ida May Lamont, b. Dec. 15, 1917.
- 778. Charles William Lamont, Jr., b. Nov. 13, 1920.

583

MARY ELIZABETH SWING, b. Aug. 26, 1896, m. Sept. 9, 1914,
Bruno Engstfeld.

Children:

- 779. Warren Bruno Engstfeld, b. Feb. 24, 1917.
- 780. Robert Lawrence Engstfeld, b. May 28, 1919.

586

CHARLES EDWARD CAPNER, b. Aug. 13, 1897, m. June 11, 1919,
Anna C. Rittler.

Child:

- 781. Charles Edward Capner, Jr., b. June 5, 1920.

596

DONALD MILLER MECOUCH, b. Apr. 10, 1940, m. Nov. 16, 1963,
Patricia Socey. They reside in New Jersey.

Child:

- 782. Paige Anderson Mecouch, b. Nov. 14, 1966.

599

JEAN LOUISE HAMMELL, b. Sept. 19, 1929, m. June 30, 1963,
James E. Peron.

Children:

- 783. Keith David Peron, b. July 9, 1963.
- 784. Kevin James Peron, b. Jan. 18, 1966.

600

RUTH EILEEN HAMMELL, b. Mar. 14, 1934, m. Apr. 16, 1955,
Hugh Lesley, b. Nov. 3, 1932.

Children:

785. Kenneth Lesley, b. Apr. 19, 1956.

786. Karen Lesley, b. Aug. 22, 1958.

787. Eileen Lesley, b. Aug. 30, 1961.

788. Peter Lesley, b. Dec. 17, 1965.

601

RODNEY EARL HAMMELL, b., Mar. 14, 1934, m. Aug. 27, 1960,
Janet Lois Hale, b. Dec. 23, 1932.

Children:

789. Mark Douglas Hammell, b. Nov. 6, 1961.

790. Jennifer Ruth Hammell, b. Oct. 27, 1965.

602

CORA VIRGINIA HOWSON, b. Mar. 7, 1936, m. June 21, 1957,
Donald Marion Pillsbury, Jr.

Children:

791. Timothy Arthur Pillsbury, b. Aug. 2, 1958.

792. Charlotte Howson Pillsbury, b. July 27, 1961.

793. Virginia Yeatts Pillsbury, b. Aug. 6, 1964.

604

EDWARD ALEXANDER HOWSON, b. Oct. 20, 1941, m. June 22,
1962, Elizabeth English Duer.

Children:

794. Edward Alexander Howson, Jr., b. May 21, 1964.

795. Edith Stokes Howson, b. Oct. 15, 1965.

606

JOHN YEATTS HOWSON, JR., b. Jan. 2, 1938, m. June 18, 1960,
Susan Askin Meredith Seaman.

Children:

796. John Yeatts Howson, III, b. Jan. 13, 1962.

797. Jeffrey William Howson, b. March 24, 1963.

608

ANN ELIZABETH HOWSON, b. June 22, 1943, m. Nov. 19, 1966,
William Boulton Dixon.

609

ELIZABETH HOWSON McKENRICK, b. Jan. 8, 1939, m. June 30,
1962, William Henry Winstead, III.

Children:

798. William Henry Winstead, IV, b. Nov. 25, 1965.

799. Edward Rouse Winstead, b. June 29, 1967.

610

ANN DAMER McKENRICK, b. Jan. 7, 1942, m. Aug. 28, 1965, John
Grason Turnbull.

611

ALICE McKENRICK, b. March 9, 1943, m. 1st Nov. 5, 1959, Carroll
Tilyard Hoshall.

Child:

800. Barbara Gibson Hoshall (Horst), b. June 12, 1960.

611 **ALICE McKENRICK** and Carroll Tilyard Hoshall were di-
vorced. Their daughter Barbara Gibson was subsequently legal-
ly adopted and now bears the name of Barbara Gibson Horst.
Alice McKenrick, m. 2nd March 12, 1966, John Henry Horst, Jr.

Child:

801. Thomas Damer Horst, b. Sept. 22, 1966.

614

MICHAEL RICHARD HOWSON, b. Dec. 3, 1942, m. Aug. 15,
1964, Carol Lynn Thomas.

Child:

802. Jaime Lynn Howson, b. July 10, 1966.

615

CHARLOTTE ANN HOWSON, b. March 31, 1944, m. 1st Dec. 15, 1963, Joseph Pratts.

Child:

803. Christine Pratts, b. Aug. 31, 1965.

615 CHARLOTTE ANN HOWSON, m. 2nd April 30, 1966, Herbert Cook.

619

WALTER YEATTS HOWSON, JR., b. May 7, 1942, m. Aug. 19, 1966, Barbara Carol Carr.

620

ELIZABETH MEREDITH HOWSON, b. Nov. 6, 1944, m. Sept. 9, 1967, John Lyman Cox, III.

End of 9th Generation.

10th GENERATION**633**

BLANCHE M. MONToux, b. Feb. 21, 1921, Jersey City, N. J., m. Aug. 16, 1946, Joseph C. Okenka. They reside at 27 Kendall Road, East Brunswick, N. J.

Child:

804. Joseph W. Okenka, b. June 5, 1947.

634

LORRAINE M. MONToux, b. Feb. 5, 1932, Jersey City, N. J., m. Sept. 27, 1958, Joseph M. Brady. They reside at 115 Albemarle Rd., Brooklyn, N. Y.

Child:

805. Todd J. Brady, b. April 26, 1963.

635

ARLENE COLEMAN, b. Feb. 18, 1926, m. 1st Feb. 11, 1943, Edward Ray Attkisson, divorced 1947.

Child:

806. James Raymond Attkisson, b. Dec. 27, 1945.

635 ARLENE COLEMAN, m. 2nd Sept. 3, 1949, Jeremiah William Ceglar, b. May 19, 1926. They reside in St. Petersburg, Fla.

Children:

807. Donald William Ceglar, b. May 17, 1956.

808. Victoria Lynn Ceglar, b. April 28, 1959.

809. Robert Wayne Ceglar, b. Nov. 22, 1960.

636

LAMBERT MILBANK WARE, b. Dec. 22, 1939, Panama City, Fla. Educated in Orleans Parish, La. and Hillsborough County, Fla. Public Schools. Attended University of Florida for two years. He is a deck officer with Texaco, Inc., maintaining permanent residence in Tampa, Fla., m. Dec. 14, 1963, Tampa, Fla., Carol Ann Wheeler, b. May 8, 1942, Weymouth, Mass., div. Oct. 19, 1965, Tampa, Fla., no children.

636 LAMBERT MILBANK WARE, m. 2nd July 13, 1968, Winston-Salem, N. C., Patricia Ann Matthews, b. Nov. 12, 1948, Louisville, Ky.

637

JOHN FREDERICK WARE, b. Dec. 1, 1942, Panama City, Fla., m. Sept. 25, 1964, Gainesville, Fla., Barbara Eileen Ellison, b. July 4, 1942, Tampa, Fla. John educated in Hillsborough County, Fla. public schools, Presbyterian College, St. Petersburg, Fla. Has B.S.E. and M.Ed, degrees from University of Florida, Gainesville, Fla., elected to Phi Kappa Phi, honorary scholastic society. He is a graduate student working toward Ph.D. in mathematics. Barbara educated in Hillsborough County public schools and University of South Florida, Tampa. Barbara has B.A. degree from U. of S. Fla.

Child:

810. Ian Carr Ware, b. May 29, 1968.

638

NANCY LOUISE WARE, b. Aug. 20, 1948, Panama City, Fla. Graduate of 1966 class of H. B. Plant High School, Tampa, Fla., studied at the University of South Florida and is a student at the University of Tampa.

641

JUDITH CAROL WARE, b. Sept. 11, 1945, Louisville, Ky., m. Dec. 29, 1964, Graceville, Fla., Dennis Willis, b. New Bern, N. C.

649

SUSAN BIGELOW, b. Aug. 6, 1945, Orlando, Fla., m. May 7, 1965, Gainesville, Fla., Lance C. Lichtenwalter, b. Aug. 17, 1943, Springfield, Mo.

Child:

811. Joan, b. Jan. 25, 1968, Gainesville, Fla.

653

SARA ELIZABETH WARE, b. Mar. 21, 1935, Panama City, Fla., m. June 10, 1954, Panama City, Fla., Tom Tony Sword, b. Oct. 26, 1931, div. July 29, 1966.

Children:

812. Donna Marie Sword, b. Feb. 11, 1959, Panama City, Fla.

813. Wade Allen Sword, b. Feb. 22, 1960, Panama City, Fla.

655

SHARON VIRGINIA WARE, b. July 16, 1947, Panama City, Fla., m. May 20, 1967, Harold L. Hall, b. Mar. 30, 1947, Dayton, Tenn.

660

JUDY MARIE WARE, b. Aug. 7, 1945, Panama City, Fla., m. Elza Chris Booten in El Paso, Tex.

665

GARY SANDERS WARE, b. Aug. 2, 1940, Panama City, Fla., m. Aug. 10, 1963, Whynot, Miss., Virginia Mae Temple, b. June 2, 1940, Meridian, Miss.

675

JOHN HAINES WARE, IV, b. Oct. 4, 1941, Philadelphia, Pa. Graduate of Oxford Area High School and attended Mercerburg Academy, Univ. of Pa. and Lincoln Univ., member of Boy Scouts of America, currently a troop leader, m. Aug. 5, 1961, Ruth Elaine Jones, b. Jan. 28, 1942, daughter of Harry and Ruth Jones. The Wares reside at Nottingham, Pa.

Children:

- 814. Karen Elaine Ware, b. Mar. 7, 1962, Lancaster, Pa.
- 815. John Charles Ware, b. Nov. 16, 1964, West Grove, Pa.
- 816. Nancy Elizabeth Ware, b. July 5, 1967, West Grove, Pa.

676

MARILYN SNYDER WARE, b. Nov. 4, 1943, Philadelphia, Pa. Graduate of Oxford Area High School; in summer of 1959 participated as a student in the American Field Service in Germany. Attended the American University, Washington, D. C. and the Univ. of Pa., former editor of the Oxford Press, the oldest newspaper in Chester County, Pa., m. John King Strode, b. Aug. 9, 1941, son of Thomas and Louise Strode. John is a teacher in Oxford school and they reside in West Grove, Pa.

Child:

- 817. Mark Allen Strode, b. Sept. 9, 1968, Coatesville, Pa.

677

PAUL WILLARD WARE, b. Sept. 6, 1946, Philadelphia, Pa. Graduate of Oxford Area High School, Eagle Scout and representative of U. S. A. Boy Scouts of the World Jamboree in Greece in 1963. Attended Franklin Marshall College in Lancaster, Pa. and Univ. of Delaware. Continuing interest in Scouting at adult level as Scoutmaster and responsibility at the 1969 National Scout Jamboree in Idaho. Resides in Oxford, Pa.

678

CAROL ELIZABETH WARE, b. Mar. 10, 1949, Philadelphia, Pa. Valedictorian of 1967 class of Oxford Area High School, Oxford, Chester County, Pa., an accomplished equestrienne, student at The College of William and Mary in Williamsburg, Va., and a member of Chi Omega sorority. Resides at Oxford, Pa.

679

MARTHA JOAN WARE, b. April 29, 1934, Philadelphia, Pa., moved to Miami, Fla. from Oxford, Pa., Nov. 1935. Graduate of Miami High School; studied at Vanderbilt University and University of Miami; has B.S. degree, m. Harry Alfred Edwards, Jr., Feb. 1, 1953. He is the son of Harry and Ivy Lee Edwards of Miami and a graduate of Vanderbilt Medical School. They reside at 6880 Granada Blvd., Coral Gables, Fla.

Children:

- 818. Mark Ware Edwards, b. Nov. 14, 1954, Nashville, Tenn.
- 819. Elizabeth Diane Edwards, b. Oct. 28, 1956, Nashville, Tenn.
- 820. John Adam Edwards, b. Jan. 22, 1962, Miami, Fla.

680

NANCY RUTH WARE, b. Apr. 7, 1936, in Dade County, Fla., graduate of Miami High School and Duke University, m. Robert Anthony Pascal, Mar. 23, 1957. Robert was born July 20, 1934, the son of Anthony and Mildred Pascal of Bloomfield, N. J. Nancy and Robert reside at 112 Hatton Drive, Severna Park, Md.

Children:

- 821. Catherine Anne Pascal, b. Dec. 11, 1957, Coral Gables, Fla.
- 822. Margaret Lynn Pascal, b. June 28, 1959, Baltimore, Md.
- 823. Clara Jane Pascal, b. Oct. 19, 1961, Baltimore, Md.
- 824. Robin Elizabeth Pascal, b. Dec. 28, 1963, Baltimore, Md.

681

RHODA LOUISE WARE, b. Nov. 28, 1939, Dade County, Fla., graduated from Coral Gables High School, Fla. and attended Wake Forest College and Salem College in Winston-Salem, N. C., m. on her nineteenth birthday in Valley Forge Chapel in Pennsylvania to William Ray Cobb, b. Jan. 24, 1934, in N. C. They have resided in Coral Gables, Fla., Medford, Mass., Moorestown, N. J., and now live in Huntington, W. Va. Their wedding date was also the 51st. wedding anniversary of Rhoda's paternal grandparents, John Haines Ware, Jr., and Clara Edwards Ware, who attended the wedding. Rhoda and William reside at 330 Woodland Drive, Huntington, W. Va.

Children:

- 825. Nancy Lynn Cobb, b. Oct. 8, 1959, Miami, Fla.
- 826. Jennifer Louise Cobb, b. Sept. 3, 1960, Miami, Fla.
- 827. Bradley Dean Cobb, b. Jan. 15, 1962, Boston, Mass.

682

JACQUELYN WARE MURRAY, b. Oct. 12, 1930, Abington, Pa., m. June 3, 1951, Dr. Charles Arthur Cooper, b. Dec. 11, 1929. Dr. Cooper is a dentist and resides with his family in Jenkintown, Pa.

Children:

- 828. Christine Anne Cooper, b. Nov. 11, 1952.
- 829. Beth Lynn Cooper, b. Oct. 24, 1958.
- 830. Amy Louise Cooper, b. Apr. 16, 1961.

684

WENDY WARE LANING, b. Feb. 9, 1943, m. June 18, 1965, Juri Kolts, b. Aug. 4, 1941.

702

NANCY CAROL WARE, b. Mar. 10, 1947, m. Apr. 1, 1967, Joel Michael Harelik.

Leaves from the Florida Branch

Ware Mercantile Company, founded by Lambert Milbank Ware about 1881 at St. Andrew, Florida, on the bay of the same name, had one of the three telephones in this area in 1896-97. His store at Bay Head, on the north arm of this bay, also had a telephone. These phones were connected with the Chipley, Florida exchange.

The Last Will and Testament of L. M. Ware, signed March 18, 1905, just three months and sixteen days before his death, indicated that he left a substantial estate.

Francis Hand Ware came to St. Andrew Bay in 1882, two years after his brother Lambert settled there. The diary of Francis for that year indicated that he left Crumpton, Md., January 12 on a schooner loaded with grain bound for Baltimore. On January 16, he took the Baltimore and Ohio train for Pensacola, Florida, via Cincinnati, Louisville, Ky., and Nashville, Tennessee. Arriving at Pensacola the morning of January 19, he "spoke" passage for Point Washington on Choctawhatchee Bay on the Schooner *Katie Maria*. The vessel was delayed until January 28 awaiting discharge of cargo into the Bark *Jenny Cobb* of Boston. Francis arrived at Point Washington at noon January 29, and from here he set out on horseback for West Bay, Florida. From this point he departed for the village of St. Andrew in a small boat, landing above Dyer's Point on St. Andrew Bay. He walked the remaining three miles to his brother Lambert's house on Buena Vista Point, arriving at 10 A.M. January 21, 1882. He spent just 20 days on this Odyssey which can now be made by jet plane in less than two hours. His train fare from Baltimore to Pensacola was \$30.40.

Shortly after Francis' arrival he was serving on the Schooner *William Wallace*, running between Apalachicola, Florida and New Orleans, Louisiana with intermittent stops at St. Andrew Bay and Pensacola. His brother Lambert was captain of the vessel.

Charles Byron Ware, a third brother, accompanied by his second wife, children, and Annie Rebecca Ware, one of two sisters then living, followed Lambert and Francis to St. Andrew Bay, settling there in August 1883. Charles moved on to Clearwater one year later and in May 1885 bought an orange grove in what is now St. Petersburg. Hillsborough County Florida County Commissioner Minute Books "G" and "H" disclose that Charles served in that body representing District 1 from January 6, 1903, until his last two-year term expired in 1907. This district in general was comprised of what is now Pinellas County.

Annie Rebecca Ware came to St. Andrew Bay with her older brother Charles Byron in 1883. They made the final part of the trip from Pensacola to St. Andrew on her brother Lambert's Schooner, the *William Crawford*.

The Florida House of Representatives Journal for 1903, shows that Lambert Milbank Ware was sworn in April 7 of that year as State Representative for Washington County. By an odd coincidence of timing, his brother Charles was serving as County Commissioner for Hillsborough this same year.

The lure of the sea has exerted a strong influence on certain of the Wares. Lambert Milbank, son of John D. and Marjorie M. Ware, is of the fourth consecutive generation of known seafarers. His great grandfather, Lambert Milbank, was master and owner of his own schooners, and his great, great uncle, Thomas C. Ware, held a license as Pilot on Chesapeake Bay and Master of Steam vessels, dated October 12, 1882. His grandfather, Otway, and great uncle, Lambert Milbank, Jr., were both pilots on St. Andrew Bay. His father, John D. was a shipmaster and is a pilot on Tampa Bay, Florida.

Perhaps it was only coincidental, but over the years certain of these same Wares demonstrated an affinity for the same school of higher learning. Otway attended East Florida Seminary which later became the University of Florida. One of his sons, Charles Edward, and two of his grandsons, Lambert Milbank and John Frederick, also attended this university, the latter more than half a century later.

When John H. Ware, Jr. brought his family to Miami in 1922 the train ride from Philadelphia to Miami was scheduled for 56 hours but usually took much longer. After Eastern Airlines started passenger service to Washington, D. C. in 1932, with the eighteen passenger Curtiss Condor planes, the seven hour trip appealed to the family and they took to the air. The jet trips to Philadelphia take less than three hours, a far cry from the train trip of 47 years ago.

Willard Myers Ware was named for Willard G. Myers of Philadelphia, Pa., a lifelong friend of his father. When Willard Ware was about sixteen years of age, he became the first winner of the coveted three-foot high silver cup, "Star Island Trophy," given by Colonel E. H. R. Green for the world's record in class "A" outboard motor-boat racing.

Frank Mulford Ware moved to St. Petersburg on October 2, 1958, and retired from the Pennsylvania Railroad as General Passenger Agent on January 1, 1959, after 36 years of service. His father,

Frank Riley Ware, and his uncle, George Sloan Ware, were the last of the four generations of chairmakers. The business was handed down from father to son and today the chairs are considered collector's items. The following item recording this event appeared in the New York Herald Tribune:

LAST OF 4 GENERATIONS OF CHAIR MAKERS TO QUIT
No Heirs Left to Carry On at Jersey
Handicraft Plant

MAYS LANDING, N. J., Feb. 27, 1934 (UP) — The rush-bottom chair factory at Roadstown, which has been operated by members of the same family since the days of the original English settlers, will be abandoned.

George S. Ware, octogenarian, is the present owner of the factory. He plans to retire soon. The owner has no children and no apprentices and since none but a Ware has operated the firm since its founding more than 150 years ago, the plant will be closed down.

Since its existence, the factory has turned out the same product, in the original pattern and by the same processes. It is one of the few businesses that is still conducted in the self-sufficient manner of the pioneers.

Ware obtains his own wood from nearby woodlands, gathers his rushes from the marshes, forms the frames on a lathe (the only machine in the factory) and glues them together, weaves the rush bottom, applies the stains and varnishes and acts as his own salesman.

The plant, which in turn has been operated by the son, grandson and great-grandson of the founder, stands but twelve miles from the spot where the immigrant ancestor of the family landed 259 years ago.

The following eulogy was written by Francis H. Sheppard and published in the St. Andrews Buoy of July 13, 1905:

FAREWELL

A TRIBUTE TO THE MEMORY OF CAPT. L. M. WARE

There is a saying that "No man is necessary" and another one like it, that "No man is missed long." Both are usually true; but neither is true in the case of our friend and leader, Lambert M. Ware. He will be missed as long as those who knew him shall live, and it is hard to see how our community is going to conduct its affairs without him.

This good and able man was easily our best, not only in the vulgar sense of being our strongest, but in the higher sense which we revere in our hearts. He had the first essential to manhood, bravery; but it was so quiet that a stranger would never have taken him for the very soul of courage. He told the truth when he saw fit to speak; and he who heard his words knew that it was truth. He had a deep self-respect that made him prefer honor to money; and his simple spoken promise was known to be sure. No security was wanted when

he made his promise; we knew that he valued the fulfillment of his work above gold. He was a very kind man, though his avoidance of talk and brag prevented many from seeing his goodness. He sympathized with the weak and he helped them, hiding his generosity as if it were a crime. In this day of lubricity, his purity was like a star shining through clouds in a dark night. He was clean in word and thought and deed. A striking particular of his manly soul was his avoidance of slander and back-biting; he seemed to think that it was cowardly to talk about those who could not defend themselves. Yet he was quite capable of telling any man just what he thought about him and of making good his speech.

The mentality of Lambert M. Ware accorded with his fine morality. If he had had early training and the advantage of a better field for his talents, he might have become in the Nation what he made himself in our community. Starting with nothing but his own self he achieved an honorable fortune, he built up a town where he had found only the vacant beauty of the day; he has numerous enterprises in business going forward successfully at the same time; he was the working head of his political party; he was informed in the affairs of his state, his country, and of foreign lands. Though he received but little training in schools, he died an educated man; for he never ceased to reflect, to study, to assimilate the knowledge that he met. Such was his character that the men of the party opposed to him dropped their own candidate and elected him to represent them in the legislature of the state, where he had the singular honor of standing alone. He was the solitary in that hostile crowd, and he seemed to feel that on him alone lay the burden of doing half the work of the state. His success was a striking proof of his value; he won the liking and the aid of his political enemies and using them as his instruments he accomplished more than any other one man. It sometimes appeared to the unprejudiced observer that he was actually doing his half of all the work of the legislature.

He succeeded there by adhering to his own nature. His most prominent point of character, strong common sense, did not fail him there; for he knew how to appeal to the best among the men with whom he worked. They were willing to assist a man who was so fair, so honest, so courageous, so polite, so ready to acknowledge the good that was in them.

Alas he is gone, and we shall see his like no more. None of us is his equal in manhood. How shall we live without him?

We need not live without him, for though he has died he remains among us. We cannot forget him, we have his example by which to guide our steps. Let us try to imitate him.

Leaves from the Family Tree — First and Second Editions

Compiled by FRANKLIN AND A. M. WARE, respectively.

The collating and editing of this book was a hard job. If there are any errors in your immediate branch, please bear with us. We have done the best we know how.

We, who had the final responsibility for completing the new edition, knew very little about the family in general when we took up the work. Our education along this line has been improved greatly, but in our ignorance we have probably blundered in many instances.

In passing sentence, please remember we were working without the aid of the originator of this new edition, Arthur Melville Ware, of Wayne, Pa., who died suddenly before the work of collating had been completed. Also, his sister and chief assistant in this work, Mrs. Clara Lentner McCall, the only other Family Statistician we know of, moved to Coronado, California just about the time we started to ask questions about the family history.

We have not attempted to give addresses in this book, although the original questionnaire requested them. However, should any members of the family desire to communicate with any other members whose present whereabouts are unknown to them, Ware Bros. Company, 1010 Arch Street, Philadelphia, will be glad to furnish the desired information.

We believe the following excerpt from a letter written by Howard F. Ware, president of E. M. & H. F. Ware, Inc., St. Paul, Minnesota, and received just before going to press, will be of interest to the entire family:

"Sunday, March 12th, I was in Greenwich, New Jersey, and for the first time saw the gravestones of Maskell and Hannah Ware, our great-grandparents. I am now able to go to the grave of Maskell Ware, my great-grandfather, John F. Ware, my grandfather, and Edwin M. Ware, my father. The first of the above being in the cemetery of the Presbyterian Church at Greenwich, New Jersey, the other two in the Broad Street Cemetery in Bridgeton, New Jersey."

The descendants of Joseph Ware were well represented in the World War. Prominent on our Honor Roll are the names of Lieut. Loring Woart Batten, Jr., U. S. N., his brother, Richard Ware Batten, and Joseph Moore Tatem.

Lieut. Batten served on the U. S. S. *Wyoming* during the time that ship was a unit of the Grand Fleet, from November, 1917, to December, 1918.

Richard Ware Batten served in France with the Tenth Engineers from September, 1917, to February, 1919.

Joseph Moore Tatem entered the American Field Service with the French Army in May, 1917, as transport driver. Until November of that year he saw service in the Aisne region and along the famous Chemin-des-Dames. In June, 1918, he obtained his discharge to re-enlist in the U. S. Naval Reserve force. He was in training at the Great Lakes Naval Training Station when the Armistice was signed.

It is of interest to note that Joseph Fithian Tatem, father of Joseph Moore Tatem, served as Ensign in the United States Navy during the Spanish-American War and participated in the battles of Santiago and Manzanillo.

There are many others who distinguished themselves as units of Uncle Sam's fighting forces, as nurses, doughboys, gobs, and officers. We would like to make a special mention of each and every one, but lack of sufficient data handicaps us.

Dismissing the military vein, we wish to boast of our representative in the world of music. You all have heard of Helen Ware, the violinist. She is now Mrs. Laszlo Schwartz. Wherever there is a discussion of the merits of Ysaye, Kreisler, Kubelik, Heifetz, Powell, etc. the name of Helen Ware is always prominent. She ranks with the best.

Speaking merely from an academic standpoint, we call attention to the fact that throughout the entire genealogy there does not appear a single set of twins.

Another item: Christmas Week is very popular in the family for weddings. No less than a score of marriages took place during this week, the preference being given to Christmas Eve and Christmas Day, although some of the weddings were solemnized on New Year's Eve.

The mortality rate for the Fourth of July is high. Almost a dozen deaths occurred on Independence Day. During these later years, what with the new laws and so forth, this day is not observed so fatally among the descendants.

We would like to ramble on indefinitely, gossiping and chatting about the various members. But we have to leave a few blank pages in the back of this book so that future records may be kept. Don't overlook these pages. We want to get out a new edition every ten years at least. Put down dates and full names promptly. Your descendants will want better service than our ancestors gave us in this matter of record-keeping.

Take it all in all, it is a pretty good record at that. It's a good family to belong to. And we expect to be able to say the same thing ten years from now when the next record is due to be printed.

The family of Wares living in Camden are not descendants of Joseph Ware, the immigrant, 1675, as has been generally supposed, but of Jacob Ware, born in England in 1674. He was a Captain in the army under Queen Anne, and died about 1775, a little more than a hundred years old. Among his descendants was the Rev. Thomas Ware, formerly well known in Salem and Cumberland Counties, and the dates and facts given in this paragraph are from "The Life of Rev. Thomas Ware," written by himself and published in 1831.

Don't miss reading the will of Joseph Ware. We started to read it merely because it was part of the copy. After passing the preamble we became so interested that it went like a novel, so that after finishing we had to read copy on it all over again, as we had failed to pay attention to making the corrections. According to present-day standards, Joseph Ware was indeed a wealthy man.

The following contribution from Dan Ware, written from his home in Woodstown, N. J., March 3, 1888, should also be read carefully. It is of much interest to members of the family, and, in addition, is an absorbing narrative in itself.

WOODSTOWN, N. J., March 3, 1888.

Maskell Ware was born in Cumberland County, N. J., near Roadstown, December 13, 1766, and died February 13, 1846. He was the oldest son of Elnathan Ware and Mercy Ware, whose maiden name was Moore. He had only a common school education which would compare unfavorably with that of today; consequently he was a lifelong advocate of public education.

He learned the trade of chair-making in Salem, N. J., with John Lanning, a Quaker. I have often heard him speak of the family in terms of the highest

praise. He was an apprentice when the old town was taken possession of by the British forces, some time during the Revolutionary struggle, probably 1780 or 1781. I have heard him speak of it frequently.

A family of seven sons and four daughters was the result of his marriage to Hannah Simpkins, of Roadstown, who survived him fourteen years, she living to be eighty-four and he eighty years old.

He was appointed Justice of the Peace about the year 1796 and held the office up to the time of his death without intermission, a period of fifty years. I have often heard it remarked that his judgments were rendered without fear or favor, and *rarely if ever reversed*.

Both himself and wife were members of the old Presbyterian Church at Greenwich, but it never washed out of him a great many of his Quaker ideas, which he imbibed in old Mr. Lanning's family during his term of apprenticeship. He always cherished a high regard for the Christian graces of the Friends Society of that day.

Notwithstanding he was possessed by a strong and vigorous constitution, death was the result of but three or four days' illness of what today would be called pneumonia or inflammation of the lungs.

I think no lessons were given with greater emphasis by my father than those in reference to the priceless value of time. So impressive were they, that when I wasted it, which was not infrequent, I felt condemned even if I escaped his reproof. He said, "Time lost was forever lost, and could never be regained." I never knew him to use a profane word. He said profane language had not only a demoralizing tendency, but that in all cases it weakened rather than strengthened an assertion, and caused suspicion of falsehood.

Once in crossing with my father a small piece of timber lying directly in the rear of the old homestead we came suddenly upon an old colored woman well known by all the boys as Aunt Sally Williams. She was brandishing in a most fearful manner a fence stake, and had about finished a huge blacksnake. My father cried out, "Don't; don't hurt him, Sall! Don't kill him!" The old woman seemed completely bewildered, and was at least three shades blacker than I had ever before seen her, and as soon as she had breath to speak she said: "Squia, de Scriptor ses de seed of de woman shall bruise de serpent's head, and I killed him, and I'll kill 'em all." "But," said my father, "it is very wrong, Sall, to kill those of your own color. See now what you have done, committed a murder in broad daylight, and I will have to witness against you. Just look at the poor thing, he is almost as black as you are," and as the faintest apology for a smile crept over her ebony face, she said: "Mr. Squia Ware, you just don't believe what you ses, and I knows you don't."

My father often took apples to Bridgeton in the early summer and fall, and sometimes would take me along to drive, and it was his invariable custom to have a bushel or two of bruised ones to throw out to the little boys who, in droves, followed after the wagon. He would throw out a half a peck at a time, and laugh to see them tumble over each other picking them up.

He used tobacco both by smoking and chewing, moderately, until his boys commenced picking up his old stumps, and I heard him say that he felt compelled either to give it up or raise a family of smokers and chewers; so, for the sake of his boys, he gave it up and never used it in any shape for over fifty years prior to his death, and the consequence was that none of his sons ever used it.

Five acres of the old homestead was by him planted as an apple orchard, much of the fruit being manufactured into cider, and the old red barrel was generally filled in the fall with apple whisky. We boys had free access to both, but through his example and strong precepts to be careful to take but very little, together with that of our good old mother, who always expressed her disapproval of the practice, we all escaped the fate which so frequently befalls poor human nature.

My father had a most holy horror of the institution of slavery, which was intensified by its interference with his duties as an officer of the law. In my early days (some sixty years ago) many fugitive slaves were kidnapped from towns near Greenwich by men from Maryland hired by their owners. The law empowered a Justice of the Peace, upon sufficient proof, to grant a permit to take them out of the State into captivity. Many such cases came before my father. The agent or

"kidnapper," as he was called, always brought with him a hireling ready to swear that the slave owed service to Major ——— Hugh Frasure, or whoever they pleased to represent, but in every case my father found some legal defect, dismissed the action, and sent the negro scot free, and he would soon be hid in the pines of Cape May or Atlantic until he felt it safe to return home. He would not take the oath of a stranger without proof that he was a man worthy of belief, and that proof they could never offer, as he well knew. The agent was willing to substantiate his good character, but that was objected to, he being an interested party. My father claimed that this was a free State for all classes of people, and nothing but the most positive proof was sufficient to deprive a man of his liberty. Threats of impeachment did not intimidate him. He told them on one occasion, "I would as soon send that boy (pointing to one of us) into slavery as that negro."

A man by the name of Henry Parker, who frequently worked for us, was kidnapped and brought before him. He had a wife and children in Springtown, *but the agents did not get him*. He was afterward captured and taken before another justice, who granted a permit, and he was taken down into Maryland. In his capture they broke his leg, and when it got so he could hobble about, they chained a heavy iron ball to him to keep him from running away again. One day he got an old file, cut off the chain and tramped through woods, marsh and swamp to the Delaware, crossed over in a boat, came to our house, and to his family in Springtown, and finally became a waiter in a hotel in Philadelphia, where he served many years. He would occasionally walk down to see his family, a distance of about 40 miles. I remember him well. He was a short, thick-set man, good looking and as black as ebony. His wife and family were natives of New Jersey, therefore free. Quite a number of the fugitives brought before my father had been married by him, and some had large families of children.

My father despised cruelty of every form. In those days scores of boys were bound out to farmers. They would get them both from poorhouses and from Philadelphia; also from families unable to provide for them. They were frequently the victims of cruelty of various kinds, want of sufficient food and clothing, and, in numerous cases, of severe beating. If complaint was made to a Justice of the Peace that a boy was abused, it was the duty of such Justice to examine the boy, and if in the opinion of two Justices the boy was the subject of cruelty or abuse, it was their duty to cancel such indenture and place the boy under the care of a more kind and humane master. Many Justices would shirk their duty, but *my father never did*. I can name half a score that he took away, and have forgotten others. When two Justices could not agree, they would call a third.

I remember one instance particularly, of a man who whipped, with an ox goad, a boy for not being able to drive an unruly pair of steers over a very stumpy field, without striking the stumps. His back was cut into shreds and turned green and black. The associate Justice wanted to return the boy to his master, as the man promised never to whip him again, but my father said never would he consent to it, and asked the associate Justice if he would trust one of his boys with such a brute. Whereupon he consented to cancel the indenture. My father made many enemies among this class of people, but he said he did not want their friendship.

A very amusing incident occurred in Cumberland Court. He was a witness in a case of fraud, the only important witness by which the fraud could be proved, and a young lawyer tried to badger him. A man who was engaged largely in the lumber business, in order to defraud his creditors, assigned his property, or made a bogus sale to someone and left for parts unknown. The night he left he came to see my father, and in conversation said sufficient to show the fraudulent transaction. My father would not keep the secret to cheat the creditors. Consequently he was subpoenaed to testify, and commenced by saying that Mr. ——— came to his house late the night of his departure, and said that he was all packed up and ready to start for the West. My father asked him what disposition he had made of his property. The lawyer remarked sharply, "We don't want to know *what you said to him*, but what he said to you."

"I asked him what—"

"I tell you that it is what he said to you, and not what you said or asked him, that we want to know about. Tell what Mr. ——— said to you."

"He told me that he had the matter all arranged."

"What else did he tell you?"

"He said that he didn't know it soon enough."

"Did he tell you anything else?"

"Oh, yes, a good deal else."

"Well, what?"

"He said he hadn't time."

"Anything else?"

"He said he was not certain, but thought he should" — and so on. The Court was in a roar of laughter. The attorney asked:

"What did he mean by all this?"

"That was what *he said*; you can make the most of it."

The lawyer was completely nonplussed. The interview was colloquial and the lawyer, very much to his chagrin, was compelled to let him tell the story in his own way. *He had got hold of a Tartar*. His evidence was all-important and proved the fraud conclusively, to the benefit of the honest creditors.

Directly after I came to Woodstown, in 1839, my father came up to see me. I was boarding at the hotel. Politics was at a white heat. It was the Harrison and Van Buren campaign. My father was a Whig and I a Democrat. I introduced him to Esquire Nixon, an old Whig, and he remarked to my father, *patting me on the back*, that he wished I was as good a man as my father, probably meaning politically. My father answered that he would not be at all satisfied with that. He wanted me to be a very much better man than he was."

"I mean," said Nixon, "that if he would only take you as his pattern."

"A very poor pattern, indeed; I want him to look for a much better one."

I thought the people standing around would split themselves laughing at old Nixon, who was a great flatterer.

During his stay with me a sparring match took place between a couple of fellows, and one of them got mad and was about to commence a fair fight. My father, putting his hand on him, said, "Hold on!" The man said, "Who the ----- are you? I have a right to do as I please, I want you to know."

"That depends on circumstances, my friend. A man has a right to do as he pleases only when he pleases to do right."

The fellow backed down. My father was kindness and generosity personified, and at the same time he was stern and unyielding where principle and propriety were involved.

As an instance, he had filled an order for a load of chairs for a man in Salem, who sent his team down for them late on Saturday afternoon to have them loaded so that he could start back with them early on Sunday morning. *Not a bit of it*. My father would not let him drive out of the yard with them until Monday morning, saying it was no day to parade merchandise through the country.

And yet he was free to say that he considered it a duty to save from waste, even on Sunday, that which otherwise would be destroyed.

In a political discussion with one of his neighbors, who was an avowed Federalist—my father being a Jeffersonian Democrat—politics were raging high, and they were discussing the old English law requiring a voter to be worth fifty pounds proclamation money. Thomas Jefferson and his party, the Democrats were opposed to this property qualification. His neighbor no doubt honestly thought that persons having no property had nothing at stake, therefore should not be permitted to vote. In fact, he thought they would be a dangerous element in the political field, and might vote away the rights of property holders without having any interest at stake themselves, etc.

My father answered that they had their living to get, which to them was of as much consequence as all his dirty acres were to him, which would seem to be a clincher.

DAN WARE.

INDEX

WARES

— A —

| | |
|-------------------------------|------------|
| WARE, Abigail | 7, 8 |
| WARE, Adelaide Eastburn | 24 |
| WARE, Agnes | 34 |
| WARE, Albert | 27 |
| WARE, Albert Alexander | 29, 50 |
| WARE, Albert Emmel | 26 |
| WARE, Albert W. | 40 |
| WARE, Alberta | 40 |
| WARE, Alan Douglas | 84 |
| WARE, Alice Eleanor | 44 |
| WARE, Amanda Bassett | 23, 35 |
| WARE, Amelia Rumsey | 18 |
| WARE, Ann | 14, 18 |
| WARE, Anna | 11, 18 |
| WARE, Ann Maria | 19 |
| WARE, Anna Madalene | 43 |
| WARE, Anne | 15 |
| WARE, Annie Bacon | 31, 53 |
| WARE, Annie Elizabeth | 61, 79 |
| WARE, Annie Rebecca | 24, 38, 40 |
| WARE, Arabella | 26, 45 |
| WARE, Arthur Melville | 29, 50 |
| WARE, Arthur Middleton | 42, 65 |
| WARE, Arthur Radcliffe | 65, 84 |
| WARE, Augustine | 22, 33, 34 |
| WARE, Aurelia Skinner | 25, 43 |

— B —

| | |
|----------------------------------|--------|
| WARE, Bacon | 15, 18 |
| WARE, Barbara Ann | 65, 84 |
| WARE, Bathsheba | 10 |
| WARE, Benjamin | 12 |
| WARE, Benjamin Thackera | 19, 26 |
| WARE, Berta Westcott | 32, 53 |
| WARE, Berton Belford | 25, 42 |

— C —

| | |
|--------------------------------|--------|
| WARE, Caleb | 15 |
| WARE, Carleton Nash | 32 |
| WARE, Carol Elizabeth | 82, 97 |
| WARE, Carolina Virginia | 28, 48 |
| WARE, Caroline Davenport | 42 |

| | |
|---------------------------------------|--------------------|
| WARE, Caroline Row | 18 |
| WARE, Carrie Eleanor | 47 |
| WARE, Carrie Garwood | 31 |
| WARE, Carrie Nickerson | 37, 59 |
| WARE, Carrie Regina Vanneman | 27 |
| WARE, Casper Garner | 25 |
| WARE, Charles | 18, 19, 26, 39, 44 |
| WARE, Charles Burton | 41, 64 |
| WARE, Charles Byron | 24, 37 |
| WARE, Charles David | 78 |
| WARE, Charles Edward | 48, 60, 68, 78 |
| WARE, Charles H. | 24, 37 |
| WARE, Charles Miller | 25, 41 |
| WARE, Charles Reeve | 35, 52 |
| WARE, Charles Rumsey | 18 |
| WARE, Charles Sharp | 46, 68, 84 |
| WARE, Charles Smith | 46 |
| WARE, Charles Stanley | 41 |
| WARE, Christine Lorelle | 85 |
| WARE, Clara | 34 |
| WARE, Clara Bell | 23, 36 |
| WARE, Clara Christina | 37, 59 |
| WARE, Clara Lentner | 29, 50 |
| WARE, Clarence Anderson | 40, 61 |
| WARE, Clarence Edgar | 29 |
| WARE, Clarence Lewis | 61, 79 |
| WARE, Clarence Warren | 48 |
| WARE, Clellan Lentner | 29 |
| WARE, Clifford Stanley | 50, 69 |
| WARE, Connie Marie | 79 |
| WARE, Cornelia Stites | 22 |
| WARE, Curtis Edward | 40, 61 |

— D —

| | |
|------------------------------|------------|
| WARE, Dan | 16, 22 |
| WARE, Dan James | 75 |
| WARE, Dan Maskell | 34 |
| WARE, Daniel Crowell | 16 |
| WARE, David | 10, 14, 18 |
| WARE, David Fox | 84 |
| WARE, David Nichols | 69 |
| WARE, Deborah Whilldin | 16 |

| | | | |
|------------------------------|----|---------------------------|------------|
| WARE, Diane Wolfgram | 84 | WARE, Enoch | 12, 17, 23 |
| WARE, Doris Evelyn | 54 | WARE, Enos | 15 |
| WARE, Dorothy | 53 | WARE, Ephraim C. | 15 |
| WARE, Dorothy Ford | 47 | WARE, Ernest Dussman .. | 41, 65 |
| WARE, Dorothy Margaret | | WARE, Eugene Fay | 47 |
| 38, 40, 61 | | WARE, Eugene Stites | 34 |
| WARE, Douglas Fox | 84 | WARE, Eveline | 26, 44 |

— E —

| | |
|------------------------------|------------|
| WARE, Edgar | 27 |
| WARE, Edgar Mills | 20 |
| WARE, Edgar Thomas | 28, 49 |
| WARE, Edith May | 50 |
| WARE, Edith Spencer | 34 |
| WARE, Edith Virginia | 27, 47 |
| WARE, Edna Rebecca | 44 |
| WARE, Edward Lambert | 60 |
| WARE, Edward Mills | 21 |
| WARE, Edward Milton | 29, 50 |
| WARE, Edward Tatem | 27 |
| WARE, Edwin Maurice | 47 |
| WARE, Edwin Morton | 20, 27 |
| WARE, Eleanor | 14 |
| WARE, Eleanor Stratton | 27 |
| WARE, Elijah | 10, 15, 18 |
| WARE, Elisha | 10 |
| WARE, Elizabeth | 7, 10, 14, |
| 15, 16, 20, 64 | |
| WARE, Elizabeth Boland ... | 25, 42 |
| WARE, Elizabeth Corson | 41 |
| WARE, Elizabeth Jean | 69, 86 |
| WARE, Elizabeth Kelly | 25, 42 |
| WARE, Elizabeth Loveland ... | 43 |
| WARE, Elizabeth Nixon | 21 |
| WARE, Elizabeth Reeves .. | 20, 28 |
| WARE, Ella | 29 |
| WARE, Ella Edwina | 29 |
| WARE, Ella Frances | 26 |
| WARE, Ella Josephine | 43 |
| WARE, Ella Landon | 50 |
| WARE, Ella Virginia | 27 |
| WARE, Elmer Whitford | 60, 77 |
| WARE, Elnathan | 7, 8, 12 |
| WARE, Elsie Boland | 41 |
| WARE, Elsie May | 38 |
| WARE, Emeline | 18 |
| WARE, Emily Claypoole | 27 |
| WARE, Emma Francis | 25 |
| WARE, Emma Westcott | 27 |

— F —

| | |
|-----------------------------|------------|
| WARE, Fontaine | 49 |
| WARE, Frances Louise | 49, 69 |
| WARE, Francis Hand | 24, 40 |
| WARE, Francis Herbert | 21, 32 |
| WARE, Francis Quarles | 49 |
| WARE, Francis Vernon | 32 |
| WARE, Francis Wayland | 26 |
| WARE, Frank Anderson | 61, 80 |
| WARE, Frank Delany | 28, 49 |
| WARE, Frank Mulford | 43, 66, 84 |
| WARE, Frank Riley | 25, 43 |
| WARE, Franklin | 22, 33 |
| WARE, Franklin H. | 24 |
| WARE, Fredrick Embry | 49 |
| WARE, Fredrick Morton | 27 |

— G —

| | |
|----------------------------|------------|
| WARE, Gary Sanders | 80, 96 |
| WARE, George Bertram | 27, 47 |
| WARE, George Clark | 18 |
| WARE, George Sloan | 25 |
| WARE, Gertrude Katrina .. | 50, 69 |
| WARE, Gilbert Lentner | 50, 69 |
| WARE, Gordon Weber | 42, 65 |
| WARE, Grace | 35, 52 |
| WARE, Grace Day | 38, 40, 61 |

— H —

| | |
|------------------------------------|---------|
| WARE, Hamilton Disbrow ... | 35, |
| 52, 57 | |
| WARE, Hannah 7, 8, 10, 13, 15 | |
| WARE, Hannah Mary | 29 |
| WARE, Hannah Maskell | 16, |
| 20, 21, 29 | |
| WARE, Harold | 38, 39 |
| WARE, Harold Bacon | 53 |
| WARE, Harold Maskell | 22, 34, |
| 35, 52, 57 | |
| WARE, Harriet | 23 |

WARE, Harriet Amanda 21
 WARE, Harriet Jones 19
 WARE, Harriet Weldon 19
 WARE, Harry 29
 WARE, Harry Alexander 49
 WARE, Helen 35, 41, 50, 52,
 56, 57, 64, 70
 WARE, Helen Catherine .. 64, 83
 WARE, Helen Cook 35
 WARE, Helen Louise 61, 80
 WARE, Henry Burt 18
 WARE, Henry Chase 21, 32
 WARE, Henry Clay 19, 25
 WARE, Herschel Corson 41
 WARE, Horace Bacon 31, 53
 WARE, Howard Early 48
 WARE, Howard Fithian 27

- I -

WARE, Ian Carr 95
 WARE, Ida Amanda 31
 WARE, Ida Louise 23, 36
 WARE, Isaac Delany 20, 29
 WARE, Isaac Fithian 15
 WARE, Isabella Garton .. 22, 35

- J -

WARE, Jack Herbert 54
 WARE, Jacob 1, 10, 14
 WARE, James Bacon 21, 31
 WARE, James Gilmore 49
 WARE, James Hamilton 57
 WARE, James Sparks 27
 WARE, James Whilldin 16
 WARE, Jane 10
 WARE, Jane Robinson 26
 WARE, Janice Elizabeth .. 68, 85
 WARE, Jean Elizabeth 49
 WARE, Jeanette Mulford 24
 WARE, Jennie Westcott 21
 WARE, Jesse Lewis 79
 WARE, Joan 57, 69, 75, 85
 WARE, Joan Elmira 65, 83
 WARE, Job 10, 11, 15
 WARE, John 2, 7, 8, 10, 11,
 12, 13, 14, 15, 17, 18, 23
 WARE, John Charles 96
 WARE, John Donald 60, 76
 WARE, John Dowdney 22

WARE, John Frederick --- 77, 95
 WARE, John G. W. 16
 WARE, John Haines 41, 63, 82, 96
 WARE, John Haynes
 (Haines) 25, 41
 WARE, John Lucien 57, 75
 WARE, John Smith 16, 19,
 27, 46, 68, 85
 WARE, Joseph 1, 2, 4, 7, 10,
 12, 14, 16, 18
 WARE, Joseph Cook 22, 35
 WARE, Joseph Lybrand 28
 WARE, Joseph Morton 19, 26
 WARE, Joseph S. 15
 WARE, Josephine Marie .. 27, 46
 WARE, Joyce 69, 86
 WARE, Judith 57
 WARE, Judith Carol 78, 95
 WARE, Judy Marie 80, 96
 WARE, Julia White 27, 46
 WARE, Julian Dan 22

- K -

WARE, Karen Elaine 96
 WARE, Kate Adala 27, 45
 WARE, Kendall Foote 50, 69
 WARE, Keziah Cattell 20

- L -

WARE, Lambert Milbank 24,
 38, 39, 60, 77, 94
 WARE, Lattin 11
 WARE, Laura Elmer 32, 54
 WARE, Lavinia Hand 24, 37
 WARE, Leon Herbert 32, 54
 WARE, Lilian Bell 26, 44
 WARE, Lillie William 28
 WARE, Linwood Applegate .. 43
 WARE, Lisa Ann 78
 WARE, Lizzie Reeves 27, 46
 WARE, Lois Eleanor 60, 77
 WARE, Louis Morton .. 28, 48, 49
 WARE, Louis Vernon 49
 WARE, Lucien Bonaparte 22,
 30, 34, 35, 52
 WARE, Lucien Topham ... 28, 47
 WARE, Lucy Topham 27
 WARE, Lulu May 32, 54
 WARE, Lyman Henry 32, 54

— M —

| | |
|-------------------------|------------------------------------|
| WARE, Mabel Langley | 32 |
| WARE, Malcolm Dutcher | 68, 85 |
| WARE, Malcolm Osgood | 85 |
| WARE, Marcellus William | 68 |
| WARE, Margaret | 15 |
| WARE, Margaret Brainerd | 47 |
| WARE, Maria Matilda | 29 |
| WARE, Marian Plummer | 34 |
| WARE, Marilyn Snyder | 82, 96 |
| WARE, Marion Westcott | 32 |
| WARE, Marjorie | 53 |
| WARE, Mark | 11, 15, 19 |
| WARE, Marmaduke Charles | |
| Edward | 68 |
| WARE, Marsden | 41, 64 |
| WARE, Martha | 14 |
| WARE, Martha Joan | 83, 97 |
| WARE, Mary | 4, 7, 8, 10, 12, 14, 15, 16, 18 |
| WARE, Mary Ann | 26, 44 |
| WARE, Mary Anna | 23 |
| WARE, Mary Bacon | 21 |
| WARE, Mary Chase | 32 |
| WARE, Mary Eliza | 27 |
| WARE, Mary Elizabeth | 20, 29, 38, 48, 60 |
| WARE, Mary Ella | 61, 80 |
| WARE, Mary Ida | 27 |
| WARE, Mary Josephine | 28, 60, 78 |
| WARE, Mary Louise | 80 |
| WARE, Mary Mitchell | 65 |
| WARE, Mary Read | 26, 45 |
| WARE, Maskell | 12, 13, 16, 22, 26, 44 |
| WARE, Maurice | 26 |
| WARE, Medora | 22, 34 |
| WARE, Melanie Ruth | 78 |
| WARE, Mellicent | 14 |
| WARE, Michael Nixon | 80 |
| WARE, Mildred Vivian | 68 |
| WARE, Millicent S. | 10 |
| WARE, Miriam | 33, 41, 64 |
| WARE, Muriel Mae | 68 |

— N —

| | |
|-----------------------|--------|
| WARE, Nancy | 57 |
| WARE, Nancy Carol | 84, 98 |
| WARE, Nancy Elizabeth | 96 |

| | |
|-------------------------|--------|
| WARE, Nancy Louise | 77, 95 |
| WARE, Nancy Ruth | 83, 97 |
| WARE, Nelson Everett | 41 |
| WARE, Newton | 15 |
| WARE, Newton Francis | 61, 80 |
| WARE, Nina Anne | 84 |
| WARE, Norman Fredrick | 32 |
| WARE, Norman F. Willard | 68 |

— O —

| | |
|-------------|------------|
| WARE, Otway | 38, 39, 60 |
|-------------|------------|

— P —

| | |
|------------------------|------------|
| WARE, Pamela Anne | 85 |
| WARE, Patricia Ruth | 85 |
| WARE, Paul Newell | 32 |
| WARE, Paul Willard | 82, 97 |
| WARE, Pauline Emma | 41, 65 |
| WARE, Pauline Stites | 22, 35, 52 |
| WARE, Patience | 4 |
| WARE, Percival Henry | 37 |
| WARE, Percival Lincoln | 24 |
| WARE, Peter | 10 |
| WARE, Peter Hamilton | 75 |
| WARE, Phillip Whitford | 78 |

— R —

| | |
|-------------------------|------------|
| WARE, Rachel | 11, 15 |
| WARE, Ralph Cook | 35 |
| WARE, Ralston Clifford | 29 |
| WARE, Raymond Plummer | 34 |
| WARE, Reade Gilmore | 84 |
| WARE, Rebecca | 10, 18, 24 |
| WARE, Rebecca Seeley | 22 |
| WARE, Reuben | 12, 16, 21 |
| WARE, Reuben Mulford | 68, 84 |
| WARE, Rhoda (Roda) | 7, 8 |
| WARE, Rhoda Louise | 83, 98 |
| WARE, Richard Baxter | 18 |
| WARE, Richard Case | 85 |
| WARE, Richard Maskell | 49 |
| WARE, Richard Moore | 16, 22 |
| WARE, Richard Morton | 29, 49 |
| WARE, Robert | 23, 57 |
| WARE, Robert Bonham | 19, 25 |
| WARE, Robert Gilmore | 29 |
| WARE, Robert Gordon | 84 |
| WARE, Robert Harrington | 85 |
| WARE, Robert Leslie | 27, 47 |

WARE, Robert Lloyd 69
 WARE, Robert Warren 25, 43
 WARE, Ruth 12, 13, 16, 21
 WARE, Ruth Fithian 26

— S —

WARE, Samuel 14, 18
 WARE, Samuel Chester 26
 WARE, Samuel Fithian 16
 WARE, Samuel Sloan 25, 42
 WARE, Sara Elizabeth 79, 95
 WARE, Sara Hall 19, 25
 WARE, Sarah 2, 10, 14, 18
 WARE, Sarah Hawkins 25
 WARE, Sarah Stratton 19, 26
 WARE, Sharon Virginia ... 79, 96
 WARE, Smith Mills 20, 27
 WARE, Solomon 7, 10
 WARE, Surber Cattell 48
 WARE, Susan Jane 75

— T —

WARE, Theodore 26, 44
 WARE, Thomas 12, 13, 15, 16, 19
 WARE, Thomas C. 24, 37
 WARE, Thomas Cattell 20, 28, 49

WARE, Thomas Henry 25, 43
 WARE, Thomas Jefferson 23
 WARE, Thomas Maskell ... 19, 26
 WARE, Townsend Stites .. 22, 34

— V —

WARE, Vesta Lee 44

— W —

WARE, Walter 22, 44
 WARE, Walter Elsworth .. 25, 41
 WARE, Warren Foster 29, 49
 WARE, Wendell Phillips 22
 WARE, Willard Myers 63, 82
 WARE, William 13, 16, 18, 20
 WARE, William Fredrick 21, 32
 WARE, William H. 20
 WARE, William Josiah 19, 24
 WARE, William Lewis 25
 WARE, William Maskell 49
 WARE, William Maxwell . 61, 80
 WARE, William Morton : 49
 WARE, William Stratton .. 28, 48
 WARE, William Townsend ... 41
 WARE, Wilmon 26
 WARE, Wilmon W. 16

OTHERS

— A —

| | | | |
|----------------------------------|------------|---------------------------|--------|
| Abbe, Charles Howson | 56 | Bacon, Samuel | 11 |
| Abbe, David | 56 | Bacon, Samuel F. | 20, 31 |
| Abbe, Francis | 56 | Bacon, Uriah | 9 |
| Abbe, Louisa Constance | 56 | Bacon, William | 11 |
| Abbe, Medora | 56 | Barker, Elizabeth | 11 |
| Abbe, William | 34, 56 | Barker, Hattie S. | 22, 34 |
| Abbe, William Cleveland | 56 | Bassett, Rebecca C. | 16, 22 |
| Abeel, Charles H. | 27 | _____, Bathsheba | 7, 8 |
| Ackley, Ernest | 65 | Batten, Clara Ware | 36, 58 |
| Adams, John | 1 | Batten, Emma Couch | 36 |
| Afflerbach, Charles | 44 | Batten, Loring W. | 23, 36 |
| Alexander, Cora Virginia | 73 | Batten, Loring Woart | 36, 57 |
| Allen (Alin) (Alein), Ephraim | 4, 6 | Batten, Margaret Deland | 36 |
| Allen, Hannah | 18 | Batten, Richard Ware | 36, 57 |
| Altman, Nancy | 64, 83 | Batty, Alma M. | 28, 48 |
| Anderson, Lucy N. | 37 | Bauer, Albert Tatem | 71, 88 |
| Anderson, Sarah Matilda | 40 | Bauer, Anna Elizabeth | 89 |
| Andrews, Sylvia E. | 30, 52 | Bauer, Elizabeth Jane | 71, 88 |
| Appelgate, Edward Maskell | 54 | Bauer, Harry Albert | 71 |
| Appelgate, Edward Milford | 33, 54 | Bauer, Henry Fithian | 71, 89 |
| Appelgate, Ellen | 21, 32 | Bauer, Karl Albert | 89 |
| Appelgate, Elma Bradway | 33, 55 | Bauer, Kristina Barbara | 89 |
| Appelgate, Fredrick Edson | 54 | Bauer, Scott Russell | 89 |
| Appelgate, Hannah | 21 | Beckett, Martha | 1 |
| Appelgate, Harriet Souder | 33, 55 | Beckett, John | 1 |
| Appelgate, Jennie Elizabeth | 33 | Beebe, Alice Reeve | 30 |
| Appelgate, Job Reeve | 33 | Beebe, Hannah Reeve | 31 |
| Appelgate, John (Henry) | 21, 33 | Beebe, William B. | 20, 31 |
| Appelgate, Maskell (Ware) | 21, 33 | Beesley, Mary | 15 |
| Appelgate, Minor | 13, 16, 21 | Bell, Macon | 79 |
| Appelgate, Samuel | 21 | Bernard, Francis | 12 |
| Appelgate, Sarah Lawrence | 54 | Beyea, Elizabeth Meredith | 74 |
| Applegate, Anna L. | 25, 43 | Bigelow, Constance | 79 |
| Attkison, Edward Ray | 94 | Bigelow, Gordon Elsworth | 78 |
| Attkison, James Raymond | 94 | Bigelow, Harold Tilden | 79 |
| Ayars, Clara B. | 65 | Bigelow, Mark Godwin | 79 |
| Ayars, Elmer | 43, 65 | Bigelow, Susan | 79, 95 |
| Ayars, Harold S. | 65 | Bircher, Marie Helen | 71 |
| Ayres, Elvira | 25, 43 | Blanchard, Elizabeth | 10 |

— B —

| | | | |
|-------------|----|------------------------|--------|
| Bacon, Anna | 11 | Bodine, Charles E. | 20, 29 |
| Bacon, John | 8 | Bodine, Francis Ware | 29, 51 |
| Bacon, Mary | 11 | Bodine, Linwood Ware | 51 |
| | | Bodine, Mary Elizabeth | 30, 51 |
| | | Boland, John | 24, 25 |

| | |
|---------------------------|--------|
| Boland, Sara | 24 |
| Boland, Sara Ann | 19, 24 |
| Boone, Sarah | 25 |
| Booten, Eliza Chris | 96 |
| Bouse, Mildred A. | 35 |
| Bowen, Ruth | 16, 21 |
| Bowen, Tamson E. | 16, 19 |
| Bowman, Robert O. | 35 |
| Boyd, William A. | 54 |
| Brady, Joseph M. | 94 |
| Brady, Todd J. | 94 |
| Bradway, Wm., Jr. | 10 |
| Braswell, Ruth | 48 |
| Brett, Wilbert | 83 |
| Brigham, Ann Dyer | 87 |
| Brigham, David Fithian | 87 |
| Brigham, Deborah Miles | 87 |
| Brigham, Douglas Ward | 87 |
| Brigham, Elizabeth Justus | 87 |
| Brigham, Ernest Bennett | 70 |
| Brigham, Ferdinand | |
| Bennett | 70 |
| Brigham, Katherine Storrs | 87 |
| Brigham, Richard Tatem | 70, 87 |
| Brigham, Robert Hoover | 87 |
| Brigham, Theodore Fithian | 70, 87 |
| Brigham, Thomas Moore | 70 |
| Britton, Barbara Ann | 89 |
| Brown, Wm. | 12 |
| Bruen, Francis M. | 21, 32 |
| Buck, Louisa | 20, 30 |
| Bushfield, George Deyo | 59 |
| Bushfield, George Irving | 59, 76 |
| Bushfield, Hazel Taylor | 59, 76 |
| Bushfield, Robert | 59 |
| Butler, Charles Harvey | 66 |
| Butler, Leslie R. | 43, 66 |

— C —

| | |
|-----------------------------|------------|
| Capner, Charles Burtice | 71 |
| Capner, Charles Edward | 71, 90 |
| Capner, Fred H. | 51, 71 |
| Capner, Mary Hopewell | 71 |
| Capner, Mildred Adalia | 71 |
| Capner, Helen Swing | 71 |
| Cappel, Clarence | 57 |
| Cappel, Edward Dan | 57 |
| Cappel, Helen Clarice | 57 |
| Carhart, Clarence C. | 48, 68 |
| Carhart, Clarence Cathers | 68 |
| Carhart, Edwin Nicholas | 68 |
| Carhart, Leonard Wood | 68 |
| Carle, Abiel | 8 |
| Carpenter, Mary | 14 |
| Carpenter, Wm. | 10 |
| Carr, Barbara Carol | 93 |
| Case, Abram S. | 50, 69 |
| Case, Richard Ware | 69 |
| Casterline, Ralph Dildine | 31, 53 |
| Casterline, Ruth Dorothy | 53 |
| Casterline, William D. | 20, 31, 53 |
| Casterline, William Dildine | |
| | 31, 53 |
| Cave, James Leslie | 38, 60 |
| Cattell, Sarah G. | 18 |
| Ceglar, Donald William | 94 |
| Ceglar, Jeremiah William | 94 |
| Ceglar, Robert Wayne | 94 |
| Ceglar, Victoria Lynn | 94 |
| Chambers, E. A. | 27 |
| Chambers, Margaret Clark | 82 |
| Chambers, Rhoda | |
| Satterthwaite | 82 |
| Chambers, Richard M. | 82 |
| Chester, Lewella | 42 |
| Clack, Fanny D. | 20, 28 |
| Clark, Matthew P. | 20, 31 |
| Cleaver, Caroline N. | 18, 24, 39 |
| Clews, Marietta | 33, 55 |
| Coca, Arthur Fernandez | 33, 55 |
| Coca, Augustine Ware | 55 |
| Coca, Joseph F. | 22, 33 |
| Coca, Lucy Fernandez | 34 |
| Coca, Paul Fernandez | 34, 55 |
| Cobb, Bradley Dean | 98 |
| Cobb, Jennifer Louise | 98 |
| Cobb, Nancy Lynn | 98 |
| Cobb, William Ray | 98 |
| Coleman, Arlene | 76, 94 |
| Coleman, Byron Wilbur | 59 |
| Coleman, Jesse B. | 59, 76 |
| Coleman, William C. | 59 |
| Colgan, Deborah | 75 |
| Colgan, Hamilton Ware | 75 |
| Colgan, Joan Penny | 75 |
| Colgan, Terry Ann | 75 |
| Colgan, Thomas E. | 75 |
| Colgan, Thomas James | 75 |
| Coogan, Daniel F. | 30, 53 |
| Coogan, Daniel Francis | 53 |

| | |
|------------------------|--------|
| Cook, Herbert | 93 |
| Cook, Louisa | 16, 22 |
| Cooper, Amy Louise | 98 |
| Cooper, Beth Lynn | 98 |
| Cooper, Charles Arthur | 98 |
| Cooper, Christine Anne | 98 |
| Corson, Elizabeth S. | 41 |
| Corson, Joseph Arthur | 37, 59 |
| Cox, F. William | 32 |
| Cox, John Lyman | 93 |
| Craig, Letitia | 14 |
| Cretheron, Lois B. | 51 |
| Cullen, Mildred Edwina | 80 |
| Curtis, Belle | 27, 47 |

— D —

| | |
|---------------------------------|--------|
| Daiber, Minna | 46, 67 |
| Dailey, Mamie R. | 48, 68 |
| Daugherty, Sallie A. | 28, 48 |
| Davidson, Johnina Eubanks | 81 |
| Davis, Charles | 9 |
| Davis, Isaac | 8 |
| Day, Lydia Eliza | 38, 40 |
| DeChant, Edith Gladwin | 70 |
| Delany, Hannah | 16, 20 |
| Dennis, Phillip | 9 |
| Dennis, Rebecca E. | 46 |
| Dilkes, Mary Elizabeth | 37 |
| Dilks, Calvin T. | 26 |
| Disbrow, Harriet | 20, 30 |
| Dixon, William Boulton | 92 |
| Dobbin, Judith Eleanor | 77 |
| Doblebower, Lulu Ann | 51 |
| —————, Dorcas | 14 |
| Dowdney, Harriet S. | 16, 22 |
| Driscoll, Alfred Austin | 88 |
| Driscoll, Alfred Eastlack | 70 |
| Driscoll, Alfred Tatem | 70, 88 |
| Driscoll, Amy Beth | 88 |
| Driscoll, Dierdre Ann | 88 |
| Driscoll, Julia Eberley | 88 |
| Driscoll, Patricia Ware | 70, 88 |
| Driscoll, Peter Eastlack | 70, 88 |
| Driscoll, Peter Vail | 88 |
| Driscoll, Suzann Marie | 88 |
| Driscoll, Theresa Ann | 88 |
| Duer, Elizabeth English | 91 |
| Dunning, Isabel | 29 |
| Durrage, Dorothea Winchester | 50, 70 |

— E —

| | |
|-----------------------------------|--------|
| Earl, Miller C. | 28 |
| Edwards, Clara May | 63 |
| Edwards, Elizabeth Diane | 97 |
| Edwards, Harry Alfred | 97 |
| Edwards, Ivy Lee | 97 |
| Edwards, Jesse | 63 |
| Edwards, John Adams | 97 |
| Edwards, Mark Ware | 97 |
| Edwards, Mary Eckman | 63 |
| Ellis, Pearl Annie | 61 |
| Ellison, Barbara Eileen | 95 |
| —————, Elizabeth | 15 |
| Eldredge, Thomas | 16 |
| Elmer, Abigail | 12 |
| Elmer, Jonathon | 12 |
| Elmer, Robert William | 45 |
| Elmer W. (William) Read | 26, 45 |
| Elwell, I. Clifford | 43 |
| Elwell, Mary | 25 |
| Emmel, Albert Clifford | 28 |
| Emmel, Albert S. | 20, 28 |
| Emmel, Alfred Cortland | 28, 48 |
| Emmel, Alice Reeves | 28 |
| Emmel, Bertha Greenman | 28 |
| Emmel, Elizabeth Ware | 48 |
| Emmel, Elizabeth Ware Stratton | 28, 47 |
| Emmel, John Ware | 28 |
| Emmel, Katherine Mae | 48 |
| Emmel, Mary Janvier | 28 |
| Emmel, Robert Cortland | 48 |
| Engsfeld, Bruno | 71, 90 |
| Engsfeld, Robert Lawrence | 90 |
| Engsfeld, Warren Bruno | 90 |
| Enyeart, Mary E. | 48 |
| Eubanks, Vernon Minerva | 81 |

— F —

| | |
|-------------------------|--------|
| Fabian, Jeffrey Alan | 86 |
| Fabian, Joseph A. | 86 |
| Fabian, Scott Alexander | 86 |
| Fay, Myra E. | 28, 47 |
| Fenneman, May | 51 |
| Fenwick, Anne | 1 |
| Fenwick, Elizabeth | 1 |
| Fenwick, John | 1 |
| Fiedler, Ruth | 85 |
| Field, Leila A. | 53, 72 |

| | |
|------------------------------------|--------|
| Fithian, Ann | 11 |
| Fithian, Eleanor C. | 19, 26 |
| Fithian, Josiah | 9 |
| Fogg, Anna Marie | 84 |
| Fogg, Edward | 10 |
| Fogg, Elizabeth | 10 |
| Foote, Margaret H. | 29, 50 |
| Ford, Ethel W. | 27, 47 |
| Ford, Louisa | 16 |
| Foulkrod, Edward Boardman | 84 |
| Foulkrod, Nancy Ellen | 84 |
| Fox, Ann | 14 |
| Fox, Eva | 41 |
| Fox, Louise H. | 76 |
| Fox, Mattie F. | 43 |
| Fraser, Elizabeth | 85 |
| Frith, John | 4 |

— G —

| | |
|--------------------------------------|--------|
| Gainer, Lucille Clark | 79 |
| Garwood, Hannah | 21, 31 |
| Gautier, Adeline | 40 |
| Gearhart, Anna E. | 20, 27 |
| Gilbert, Samuel A. | 24 |
| Godfrey, Chester Nicholas | 48 |
| Godfrey, Clara Virginia | 48, 68 |
| Godfrey, Earl Willitts | 68 |
| Godfrey, J. Howard | 48 |
| Godfrey, Nicholas | 28, 48 |
| Godfrey, William Willitts | 48, 68 |
| Good, Hattie | 43, 66 |
| Goold, Ebenezer | 9 |
| Greene, Norlean G. | 62 |
| Greenwood, Mitchell | 42 |
| Griffith, Adelaide | 15, 19 |
| Griffith, James | 19 |
| Griffith, Robert | 1 |
| Griffith, Sarah Jones | 19 |
| Grimbaldus, (The Norman) | 11 |
| Gwaltney, Bert Myers | 62, 81 |
| Gwaltney, Catherine Annette | 81 |
| Gwaltney, Cynthia Ann | 81 |
| Gwaltney, David Irvin | 62, 81 |
| Gwaltney, Gail Denise | 81 |
| Gwaltney, Geoffrey P. | 62, 81 |
| Gwaltney, Hiram Wesley | 38, 40 |
| Gwaltney, Hugh Whittier | 41, 62 |
| Gwaltney, Iris Marguarite | 41, 62 |

| | |
|---------------------------------|------------|
| Gwaltney, James Coley | 62, 81 |
| Gwaltney, James Ware | 41, 62 |
| Gwaltney, Lambert Richie | 41, 62, 82 |
| Gwaltney, Lillia A. | 38, 39, 40 |
| Gwaltney, Lisa Gwenneth | 81 |
| Gwaltney, Robin Bert | 81 |
| Gwaltney, Rupert Laurence | 62, 81 |
| Gwaltney, Rupert Wesley | 41, 62 |
| Gwaltney, Shirley Ann | 62, 82 |

— H —

| | |
|---|--------|
| Hackett, Rachel | 19, 26 |
| Hagood, Charles | 67 |
| Hagood, Rufus | 67 |
| Hagood, Rufus A. | 46, 67 |
| Hagood, Ruth | 67 |
| Haines, (Haynes) Benjamin Franklin | 25 |
| Hale, Janet Lois | 91 |
| Haley, H. Howard | 27, 46 |
| Haley, Mary Compton | 46 |
| Hall, Harold L. | 96 |
| Hall, Pauline S. | 36 |
| Hall, Rebecca | 14, 18 |
| Hall, Samuel | 14 |
| Hallman, Phyllis | 84 |
| Hammell, Harry M. | 33, 55 |
| Hammell, Jean Louise | 73, 90 |
| Hammell, Jennifer Ruth | 91 |
| Hammell, Mark Douglas | 91 |
| Hammell, Reeve Howard | 55, 73 |
| Hammell, Robert Allen | 73 |
| Hammell, Rodney Earl | 73, 91 |
| Hammell, Ruth Eileen | 73, 91 |
| Hampton, Deborah | 16 |
| Hankins, Mabel M. | 45, 67 |
|, Hannah | 15 |
| Harelick, Joel Michael | 84, 98 |
| Harper, Henrietta | 51, 71 |
| Harrington, Carolyn Ann | 81 |
| Hart, Mary W. | 22, 33 |
| Hathaway, Susan E. B. | 30, 52 |
| Haughey, Lawrence G. | 50, 69 |
| Hayden, Catherine Elizabeth | 76 |
| Haynes, Barbara Bowers | 25 |
| Haynes, Benjamin Franklin | 19, 25 |
| Haynes, Harrietta Ewing | 25, 42 |
| Haynes, John Q. | 25 |
| Haynes, Wyatt M. | 25 |

| | | | |
|----------------------------------|------------|----------------------------------|--------|
| Hedge, Samuel | 1 | Howson, Philip Beyea | 74 |
| Henry, Bettie Ware | 69 | Howson, Richard | 34, 55 |
| Henry, Frances Carroll | 69 | Howson, Walter Yeatts 56, 74, 93 | |
| Henry, T. Ray | 49, 69 | Hubbartt, Barbara Ann | 78 |
| Hill, Laura | 48 | Hubbartt, Donald Mark | 78 |
| Hitchner, Elwood | 42 | Hubbartt, Donald Samuel | 78 |
| Hodges, May | 29, 49 | Hubbartt, Michael Bruce | 78 |
| Hodum, Ann Theresa | 88 | Hughes, Ann | 16 |
| Hogg, Henrietta | 64 | Hunt, Eleanore Appelgate | 55 |
| Holmes, Mary H. | 34, 55 | Hunt, Maskell Appelgate | 55 |
| Holz, Mary W. | 22, 33 | Hunt, Reuben C. | 33, 55 |
| Hoover, Herbert Clark | 87 | Huntly, David Gordon | 79 |
| Hoover, Margaret Ann | 87 | Huntly, Lewis Gordon | 79 |
| Horst, Barbara Gibson Hoshall | 92 | Huntly, Margie Louise | 79 |
| Horst, John Henry, Jr. | 92 | Huntly, Shirley Anne | 79 |
| Horst, Thomas Damer | 92 | Hurff, Charles Ware | 44 |
| Hoshall, Carrol Tilyard | 92 | Hurff, Daniel | 26, 44 |
| Hotchkiss, Bessie L. | 31, 53 | Huston, Virginia | 83 |
| Howson, Agnes | 34, 55 | — I — | |
| Howson, Ann Elizabeth ... | 73, 92 | | |
| Howson, Charles | 22, 34 | Irwin, Charles Fraser | 85 |
| Howson, Charles Henry 34, 56, 73 | | Irwin, David Ware | 85 |
| Howson, Charlotte Ann ... | 74, 93 | Irwin, Douglas Lambert | 85 |
| Howson, Cora Virginia ... | 73, 91 | Irwin, William | 85 |
| Howson, Dora Ware | 34 | Irwin, William John | 85 |
| Howson, Edith Stokes | 91 | — J — | |
| Howson, Edward | | | |
| Alexander | 73, 91 | Jaquett, Elizabeth Pulver | 74 |
| Howson, Elizabeth | 56, 74 | Jaquette, Barbara | 18 |
| Howson, Elizabeth | | Jarvis, Walter | 38, 60 |
| Meredith | 74, 93 | Jefferson, Samuel | 18 |
| Howson, Florence | 34 | Jeffries, Viola Millie | 80 |
| Howson, Furman Sheppard ... | 34 | Johnson, Ida D. | 28, 49 |
| Howson, George Frederick 56, 74 | | Jones, Betty Joann | 86 |
| Howson, Gregory Chew | 74 | Jones, Harry | 96 |
| Howson, Horace | 34, 56 | Jones, John | 19 |
| Howson, Horace Blaine | 56 | Jones, Mary | 42 |
| Howson, Jaime Lynn | 92 | Jones, Ruth | 96 |
| Howson, James Day | 56, 74 | Jones, Ruth Elaine | 96 |
| Howson, Jane Jaquette | 74 | Jones, Sara | 19 |
| Howson, Jeffrey William | 91 | — K — | |
| Howson, John Yeatts ... | 56, 73, 91 | | |
| Howson, Joseph Potts | 73 | Kalbach, David T. | 86 |
| Howson, Louisa Hart | 34, 56 | Kalbach, Donald E. | 86 |
| Howson, Louise Day | 74 | Kalbach, James Andrew | 86 |
| Howson, Margaret | 56 | Kalbach, Janice L. | 86 |
| Howson, Mary Holmes | 55 | Keith, George | 6 |
| Howson, May | 56, 75 | Kelly, Elizabeth B. | 16, 19 |
| Howson, Michael Richard 74, 92 | | Kerby, Rachel F. | 37 |
| Howson, Paul Douglas | 73 | | |

| | |
|---------------------------|--------|
| Killian, Harry | 43 |
| Kimball, Robert Ede | 45 |
| Kittridge, Harvey Gaylord | 36, 58 |
| Kittridge, Jeannette | 58 |
| Knipe, Lizzie | 18 |
| Knobeloch, Kate P. | 29, 50 |
| Kolts, Juri | 98 |

— L —

| | |
|-----------------------------|--------|
| Lambert, Mildred P. | 46, 68 |
| Lamont, Burt William | 90 |
| Lamont, Charles W. | 71, 90 |
| Lamont, Charles William | 90 |
| Lamont, Ida May | 90 |
| Lamont, Virginia May | 90 |
| Laning, David | 64, 83 |
| Laning, Dorothy Dierdre | 83 |
| Laning, Eugene | 64, 83 |
| Laning, Elizabeth MacDonald | 83 |
| Laning, Judith Anne | 83 |
| Laning, Lisa Gordon | 83 |
| Laning, Megan Ware | 83 |
| Laning, Melissa Altman | 83 |
| Laning, Peter Huston | 83 |
| Laning, Wendy Ware | 83, 98 |
| Lawrence, Elizabeth C. | 33, 54 |
| Leach, Myrtle D. | 28, 49 |
| Leaming, Lydia | 16 |
| Leap, John P. | 27, 46 |
| Leap, Sedgwick Rusling | 46 |
| Leathers, Gilda Karen | 80 |
| Leathers, Michael Raymond | 80 |
| Leathers, Raymond Lee | 80 |
| Lentner, Clara R. | 20, 29 |
| Lesley, Eileen | 91 |
| Lesley, Hugh | 91 |
| Lesley, Karen | 91 |
| Lesley, Kenneth | 91 |
| Lesley, Peter | 91 |
| Lewis, Cornelia | 35 |
| Lewis, Edward F. | 22, 35 |
| Lewis, Edward Frances | 35 |
| Lewis, Hassie | 61 |
| Lewis, Isabella | 35 |
| Lewis, Kenneth Ware | 35 |
| Lichtenwalter, Lance C. | 95 |
| Lichtenwalter, Joan | 95 |
| Lindsey, Adelaide | 78 |
| Lindstrom, Engla | 46, 67 |

| | |
|--------------------------|--------|
| Livingston, Elwood | |
| De Chant | 87 |
| Livingston, Lewis Elwood | 87 |
| Livingston, Lori Vee | 87 |
| Logan, Gladys J. P. | 66 |
| Loper, Caroline Ware | 37, 59 |
| Loper, Charles Howard | 37 |
| Loper, Frances | 59, 76 |
| Loper, Francis Fredrick | 37, 59 |
| Loper, James | 59 |
| Loper, James Howard | 37 |
| Loper, Robert Montgomery | 37 |
| Loth, Amelia | 59 |
| Love, Mary L. | 51, 72 |
| Loveland, Allen Moore | 42 |
| Loveland, Charles | 25, 42 |
| Loveland, Charles R. | 65 |
| Loveland, Henry Palmer | 42 |
| Loveland, John H. | 65 |
| Loveland, Laura | 42 |
| Loveland, Louis Clausen | 42 |
| Loveland, Stella B. | 65 |
| Loveland, Washington | 42, 65 |
| Loveland, Wilbert Allen | 42 |
| Ludwig, Alfred | 39 |

— M —

| | |
|----------------------------|--------|
| M'Gear, Ellen E. | 21, 31 |
| MacIntire, Edward E. | 27, 45 |
| MacIntire, Edith May | 45 |
| MacIntire, Helen Clyde | 66 |
| MacIntire, Howard Haley | 45, 66 |
| MacIntire, Joseph Ware | 45, 67 |
| MacIntire, Margaret B. | 45 |
| MacIntire, Margaret H. | 67 |
| Maguire, Florence Percival | 45 |
| Maguire, Harry L. | 26, 45 |
| Mankey, Helen | 84 |
| Marlow, Godfrey | 1 |
| Martin, Alice P. | 30, 52 |
| Matthews, Jack Beacham | 77 |
| Matthews, Juanita Louisa | 77 |
| Matthews, Patricia Ann | 77, 94 |
| Mathis, Leah | 16 |
| Maxwell, Joseph P. | 43 |
| Mayhew, Joseph T. | 20 |
| Mazurie, Marie A. | 30, 51 |
| McCall, Archer Ware | 50, 70 |
| McCall, Elizabeth Ware | 70 |

| | |
|--|--------|
| McCall, Gertrude | 61 |
| McCall, Walter A. | 29, 50 |
| McCormack, Edward T. | 76 |
| McKenrick, Alice | 74, 92 |
| McKenrick, Ann Damer ... | 74, 92 |
| McKenrick, Charles Damer ... | 74 |
| McKenrick, Elizabeth Howson | 74, 92 |
| McLean, James | 13 |
| McLean, Mary Ann | 13 |
| McLean, Robert | 13 |
| McMahon, Elsie C. | 35 |
| Mecouch, Donald Miller ... | 73, 90 |
| Mecouch, Fredrick Miller .. | 54, 73 |
| Mecouch, Jacqueline Elena ... | 73 |
| Mecouch, James M. | 32 |
| Mecouch, James Miller | 54 |
| Mecouch, Paige Anderson | 90 |
| Meyer, Arthur L. | 45, 66 |
| Meyer, Marion Mulford | 66 |
| Miller, Charlotte R. | 22, 35 |
| Mills, Dorothy | 69 |
| Moates, Columbus Perry | 77 |
| Moates, Francis Marion | 77 |
| Moates, Marjorie Louise | 76 |
| Moates, Nettie Rose | 77 |
| Montoux, Blanche M. | 76, 94 |
| Montoux, Lorraine M. | 76, 94 |
| Montoux, William E. | 76 |
| Mooney, Margaret Elizabeth .. | 75 |
| Mooney, Patricia May | 75 |
| Mooney, William Henry | 75 |
| Moore, Enoch | 12 |
| Moore, Marcy | 12 |
| Moore, Minnie A. | 29, 50 |
| Morton, Elizabeth L. | 20, 28 |
| Morris, Lillie H. | 62 |
| Mozley, Fay | 62 |
| Mozley, Leo M. | 62 |
| Mulford, Ada | 46, 68 |
| Mulford, Elizabeth Sheaffer ... | 66 |
| Mulford, Esther Stuart | 45, 66 |
| Mulford, Harry K. | 26, 45 |
| Mulford, Henry Kendall ... | 45, 66 |
| Mulford, Lilian Ware | 45 |
| Mulford, Marian Ray | 45 |
| Murray, George Edward Rowland | 83 |
| Murray, Jacquelyn Ware .. | 83, 98 |

— N —

| | |
|-----------------------------|--------|
| Nash, Edmund H. | 23, 36 |
| Nash, Edmund Harding | 36 |
| Nash, Ralph Harding | 36 |
| Nash, Thomas Ware | 36 |
| Nelson, Olga Julia | 62 |
| Newell, Mary | 65 |
| Newell, Maurice | 65 |
| Newell, Susanna | 65 |
| Nichols, Dorothy | 50, 69 |
| Nugent, Fredrick Bard | 47 |
| Nugent, J. Calvin | 47 |
| Nugent, John Calvin | 28, 47 |
| Nugent, John Rolf | 47 |
| Nugent, Richard Emmel | 47 |

— O —

| | |
|--------------------------------|--------|
| O'Brien, Helen Elizabeth | 72 |
| O'Brien, James Victor | 72 |
| O'Brien, James J. | 51, 72 |
| O'Brien, Jean Dorothy | 72 |
| Oakford, Rebecca | 20, 27 |
| Oakford, Sarah | 14 |
| Oakleaf, Ruth Marie | 34, 56 |
| Okenka, Joseph C. | 94 |
| Okenka, Joseph W. | 94 |
| Osgood, Marjorie | 85 |
| Ott, Phoebe S. | 42, 65 |
| Overton, Dorothy D. | 32, 54 |

— P —

| | |
|-------------------------------|--------|
| Packe, Elizabeth | 7 |
| Packe, George | 7 |
| Packe, Hannah | 7 |
| Page, Anthony | 1 |
| Parker, Anna E. | 47 |
| Parker, Howard W. | 47 |
| Parker, Stevens S. | 47 |
| Parker, Thaddeus S. | 27, 47 |
| Pascal, Anthony | 97 |
| Pascal, Catherine Anne | 97 |
| Pascal, Clara Jane | 97 |
| Pascal, Margaret Lynn | 97 |
| Pascal, Mildred | 97 |
| Pascal, Robert Anthony | 97 |
| Pascal, Robin Elizabeth | 97 |
| Patterson, T. | 18 |
| Patterson, William | 18 |

| | |
|--|------------|
| Peck, Arthur J. | 27, 46 |
| Peck, Arthur James | 27, 46, 67 |
| Peck, David Teblnt | 67 |
| Peck, Eleanor Carol | 67 |
| Peck, John Calvin | 46, 67 |
| Peck, Marjorie Ann | 67 |
| Pennhallow, Mary Nella | 73 |
| Pennypacker, Marian | 71 |
| Perdue, Zadie Hamilton | 60 |
| Peron, James E. | 90 |
| Peron, Keith David | 90 |
| Peron, Kevin James | 90 |
| Perry, John H. (Publishing Co.) | 24 |
| Peters, Eugenia | 80 |
| Peters, George W. | 80 |
| Peters, Pallie Mae | 80 |
| Pettit, Albert Watson | 46 |
| Pettit, Anita | 46, 67 |
| Pettit, Charles A. | 27, 46, 67 |
| Pettit, Charles Ware | 46, 67 |
| Philbrook, Donald Fredrick | 88 |
| Philbrook, Harry Fredrick | 88 |
| Philbrook, Matthew Bauer | 88 |
| Pierson, Helen Delts | 73 |
| Pillsbury, Charlotte Howson .. | 91 |
| Pillsbury, Donald Marion, Jr. .. | 91 |
| Pillsbury, Timothy Arthur | 91 |
| Pillsbury, Virginia Yeatts | 91 |
| Poage, Archibald Alexander | 31 |
| Poage, Josiah B. | 20, 31 |
| Poindexter, Louise B. | 28, 49 |
| Potts, Ruby Kathryn | 73 |
| Powell, Beulah | 18 |
| Powell, Jerry | 10 |
| Pratts, Christine | 93 |
| Pratts, Joseph | 93 |
| Price, Carl Fowler | 53, 72 |
| Price, Eugene Manning | 53 |
| Price, Florence Ware | 53 |
| Price, Jacob Embury | 31, 53 |
| Price, Nancy | 72 |
| Price, Sherman | 72 |
| Prickett, Alice A. | 29, 49 |
| Purdy, Mary Osborne | 36, 57 |

— R —

| | |
|------------------------------|----|
|, Rachel C. | 16 |
| Radcliffe, Janice Hope | 65 |
| Rainear, Elizabeth | 44 |

| | |
|------------------------------------|----------------|
| Reddy, Mary Josephine | 74 |
| Redwood, John, Jr. | 74 |
| Reed, Sarah | 14 |
| Reeve, Alden Trevorrow | 52 |
| Reeve, Anne Hathaway | 52 |
| Reeve, Charles | 20, 30 |
| Reeve, Charles Disbrow | 30, 52 |
| Reeve, Charles Wistar | 52 |
| Reeve, Donald Hathaway | 52 |
| Reeve, Edgar Ware | 30 |
| Reeve, Ella | 22, 30, 35, 52 |
| Reeve, Elizabeth | 20, 31, 33 |
| Reeve, Elizabeth Jeffress | 52 |
| Reeve, Fanny | 20, 30 |
| Reeve, Hamilton Grinnell | 52 |
| Reeve, Hannah | 20, 31 |
| Reeve, Harriet Elizabeth .. | 30, 53 |
| Reeve, Horace Burton | 52 |
| Reeve, Horace Disbrow | 30, 52 |
| Reeve, James Whitaker | 30, 52 |
| Reeve, Jane | 52 |
| Reeve, Job W. | 21, 32 |
| Reeve, Lucy Ware | 30 |
| Reeve, Martha Washington | 33 |
| Reeve, Mary | 20, 31 |
| Reeve, Miriam Disbrow | 52 |
| Reeve, Nathaniel | 16, 20, 21 |
| Reeve, Nathaniel Erwin | 30 |
| Reeve, Rachel | 20, 30 |
| Reeve, Ramsen Lane | 30 |
| Reeve, Russell C. | 52 |
| Reeve, Rowland Brownell | 52 |
| Reeve, William Beebe | 30 |
| Reeves, Abraham | 8 |
| Reeves, Anna S. | 42, 65 |
| Reeves, Elizabeth | 16, 19 |
| Reynolds, Algernon Sidney | 30, 51, 72 |
| Reynolds, Dorothy Dix | 51 |
| Reynolds, Dorothy Marie | 51 |
| Reynolds, Fanny Reeve | 51 |
| Reynolds, G. Frank | 31 |
| Reynolds, Helen | 51, 72 |
| Reynolds, John Charles | 30 |
| Reynolds, John Paul | 30, 51, 72 |
| Reynolds, Mary Isabella | 30 |
| Reynolds, Roswell S. | 20, 30 |
| Reynolds, Victor Mazurie | 51 |
| Rickman, Ruth | 34 |
| Riehl, Eugene | 31 |

| | |
|--|--------|
| Rittler, Anna C. _____ | 71, 90 |
| Robins (Robbins), Hannah Packer _____ | 7 |
| Robins (Robbins), Robert _____ | 7 |
| Robinson, Mary J. _____ | 19, 25 |
| Rothstein, Wanda _____ | 81 |
| Ruhe, Shirley Allison _____ | 89 |
| Rumley, Edward _____ | 32, 53 |
| Rumley, Francis Robert _____ | 53 |
| Rumsey, Anna Jane _____ | 18 |
| Ruton, Marian Louisa _____ | 54 |
| Ruton, Theodore Hazard _____ | 54 |
| Ruton, William V. _____ | 32, 54 |

— S —

| | |
|---------------------------------------|------------|
| Sala, Clisha Anne _____ | 87 |
| Sala, Joseph Thomas _____ | 86 |
| Sala, Samuel Joseph _____ | 87 |
| Salton, Robert C. _____ | 26 |
| _____, Sarah _____ | 10 |
| Sasman, Clement A. _____ | 51 |
| Sayre, Rebecca _____ | 11, 15 |
| Schellinger, Eliza C. _____ | 16 |
| Schellinger, Mary B. _____ | 16 |
| Schmitz, Amelie M. _____ | 18 |
| Schultz, Mary Christine _____ | 64 |
| Schwartz, Andor Ware _____ | 56 |
| Schwartz, Herta Ware _____ | 56 |
| Schwartz, Laszlo _____ | 35, 52, 56 |
| Schweiger, Mary A. _____ | 71, 89 |
| Seaman, Susan Askin Meredith _____ | 91 |
| Setsinger, Helen B. _____ | 32 |
| Shank, Nancy Jane _____ | 75 |
| Sharp, Isaac _____ | 4, 6 |
| Sharp, Lorelle H. _____ | 27, 46 |
| Shaunce, Ella L. _____ | 31, 53 |
| Sheaffer, Jeanette _____ | 45, 66 |
| Shourds, Samuel _____ | 14 |
| Shourds, Thomas _____ | 1, 14 |
| Simpkins, Hannah _____ | 15 |
| Sinexon, Olga _____ | 87 |
| Skowron, Annette Marie _____ | 89 |
| Skowron, Marie Patricia _____ | 89 |
| Skowron, Patricia Ann _____ | 89 |
| Skowron, Ralph Adrian _____ | 89 |
| Sloan, Caroline D. _____ | 19, 25 |
| Sloan, Sallie P. _____ | 19, 25 |
| Smith, Clarissa _____ | 35, 52, 57 |
| Smith, Elizabeth L. _____ | 30, 51 |

| | |
|----------------------------------|------------|
| Smith, Jessica Granville _____ | 57 |
| Smith, John _____ | 10 |
| Smith, Margaret _____ | 42 |
| Smith, Rebecca _____ | 26, 44 |
| Smith, Susanna _____ | 15 |
| Snare, Joseph Claude _____ | 82 |
| Snare, Pamela Sue _____ | 82 |
| Snare, Teresa Ann _____ | 82 |
| Sneathen, Joseph _____ | 4 |
| Snyder, Adelaide Bayley _____ | 82 |
| Snyder, Cecil Paul _____ | 82 |
| Snyder, Marian Reeder _____ | 82 |
| Socey, Patricia _____ | 90 |
| Somers, Rachel A. _____ | 21, 33 |
| Souder, Sarah S. _____ | 21, 33 |
| Sparks, Edith _____ | 19, 26 |
| Spencer, Libbie _____ | 22, 34 |
| Springer, James B. _____ | 31 |
| Starns, Laura _____ | 25, 43 |
| Stephens, Margaret E. _____ | 35, 52, 57 |
| Stewart, Esther _____ | 26 |
| Stites, Cornelia _____ | 16, 22 |
| Stratton, Mary C. _____ | 20, 28 |
| Strode, John King _____ | 96 |
| Strode, Mark Allen _____ | 96 |
| Sullivan, Arthur _____ | 76 |
| Sullivan, Emma E. _____ | 69 |
| Surber, Minnie S. _____ | 28, 48 |
| Surber, Nellie Louise _____ | 60 |
| Sutton, Emma _____ | 25, 42 |
| Swing, Anna Henrietta _____ | 89 |
| Swing, Benjamin F. (Frank) _____ | 30, 51 |
| Swing, Benjamin Franklin _____ | 71, 89 |
| Swing, Charles Burtice _____ | 51, 71 |
| Swing, Ethel _____ | 71 |
| Swing, Hannah Mabel _____ | 71, 90 |
| Swing, Helen Edith _____ | 72 |
| Swing, Howard Corson _____ | 72 |
| Swing, Jennie Viola _____ | 51, 89 |
| Swing, Joseph Whitaker _____ | 71 |
| Swing, Mary Dorothy _____ | 89 |
| Swing, Mary E. _____ | 26, 44 |
| Swing, Mary Elizabeth _____ | 71, 90 |
| Swing, Nomer Wright _____ | 51, 72 |
| Swing, Pauline Verona _____ | 51, 71 |
| Swing, Walter John _____ | 71 |
| Sword, Donna Marie _____ | 95 |
| Sword, Tom Tony _____ | 95 |
| Sword, Wade Allen _____ | 95 |

— T —

| | |
|-------------------------|------------|
| Tatem, Antoinette Moore | |
| _____ | 70, 86, 87 |
| Tatem, Antoinette Ware | 50, 70 |
| Tatem, Gladwin Ware | 70, 87 |
| Tatem, James Martin | 87 |
| Tatem, Joseph B. | 20, 29 |
| Tatem, Joseph DeChant | 70, 86 |
| Tatem, Joseph Fithian | 29, 50 |
| Tatem, Joseph Moore | 50, 70 |
| Tatem, Joseph Vann | 87 |
| Tatem, Karen Louise | 86 |
| Tatem, Linda DeBoer | 86 |
| Tatem, Marie Antoinette | 71, 89 |
| Tatem, Marjorie Lee | 87 |
| Tatem, Mark Allison | 89 |
| Tatem, Mary Edith | 70, 86 |
| Tatem, Mary Elizabeth | 86 |
| Tatem, Mary Theodosia | 50, 70 |
| Tatem, Patricia Carrie | 86 |
| Tatem, Robert Moore | 50, 71 |
| Tatem, Scott Fithian | 87 |
| Tatem, Sonya Moore | 86 |
| Tatem, Susan DeChant | 87 |
| Tatem, Sylvia Jane | 50, 71 |
| Tatem, Tonya DeChant | 86 |
| Tatem, William Fithian | 71, 89 |
| Taylor, Mary E. | 22, 35 |
| Teal, Esther | 16 |
| Tebfnt, Emma | 46, 67 |
| Temple, Virginia Mae | 96 |
| Thomas, Carol Lynn | 92 |
| Thomas, Lydia | 16 |
| Thompson, Clement | 18 |
| Thompson, Grace | 15 |
| Thompson, Irma | 32, 54 |
| Thompson, Sarah | 14 |
| Thomson, Jennie M. | 29 |
| Tilden, Harold Conrad | 61 |
| Tilden, Lydia May | 61, 78 |
| Tindall, Mary | 10 |
| Tomlinson, Louisa | 16, 20 |
| Tomlinson, Mabel H. | 51, 72 |
| Tomlinson, Mary Bartram | 88 |
| Topham, Lucy | 20, 27 |
| Tracy, Jeremiah | 14 |
| Tracy, John | 25, 42 |
| Tracy, Margaret | 42 |
| Treat, Flora D. | 53, 72 |
| Tull, Mary | 18 |

| | |
|-----------------------|----|
| Turnbull, John Grason | 92 |
| Turpin, Gladys Mae | 76 |
| Tyler, Hope | 15 |
| Tyler, Ruth | 14 |

— V —

| | |
|---------------------------|--------|
| Vail, Mary Ann | 88 |
| Vandergrift, Kate | 18 |
| Van Dyke, Vesta L. | 26, 44 |
| Vanlier, Charles Loveland | 43 |
| Vanlier, Edis | 66 |
| Vanlier, Grace | 66 |
| Vanlier, Henry Ware | 43, 66 |
| Vanlier, Luther | 43 |
| Vanlier, Martha Dubois | 43, 66 |
| Vanlier, Rebecca Jarman | 43, 65 |
| Vanlier, Ruth E. | 66 |
| Vanlier, Samuel | 25, 43 |
| Van Meter, John Townsend | 41 |
| Van Meter, Susan Alice | 41, 63 |
| Vann, Marjorie Elinor | 87 |
| Vielehr, Antoinette Ware | 88 |
| Vielehr, Byron Coveney | 88 |
| Vielehr, Errett Lobban | 88 |
| Vielehr, Ethan Edward | 88 |
| Vielehr, Jerome Edward | 88 |
| Vielehr, Kurt Driscoll | 88 |

— W —

| | |
|--------------------------|------------|
| Wade, Edward | 1 |
| Wade, Elizabeth J. | 21, 32 |
| Walker, Elizabeth | 7 |
| Walker, Elsie D. | 51, 72 |
| Wallden, William W. | 6 |
| Wallen, Margaret B. | 48, 68 |
| Waples, Dorothea Howson | 55 |
| Waples, Evelyn Aylsworth | 55 |
| Waples, Rufus | 34, 55 |
| Warrick, Mary J. | 16 |
| Wattenburg, Edith C. | 35, 52, 57 |
| Watson, Anna J. | 25 |
| Watson, Ruth S. | 22 |
| Weber, Emma Caroline | 42 |
| Wells, Joseph | 19 |
| West, Bell | 16 |
| West, Jesse Carbonelle | 36 |
| West, Jesse R. | 23, 35 |
| West, Percy | 36 |
| West, Reade | 36 |

NOTE

This second revision by John D. Ware covers a period of 47 years and was the result of much correspondence with the heads of the many branches, who only, possessed the data required.

The difficulty experienced in compiling these records should convince the members of the present generation that it is very desirable to keep a correct account of births, deaths and marriages, and in the hope that something may be done in this direction, the following blank pages are inserted.

[illegible]

This image shows a blank sheet of white paper with horizontal ruling lines. The lines are evenly spaced and run across the width of the page. There are no margins, text, or other markings on the paper.