

DESCENDANTS  
OF  
WALTER WOODWORTH  
OF  
SCITUATE, MASS.

---

Sketch of SAMUEL WOODWORTH (3-4-6-6)  
AND HIS DESCENDANTS.

---

SAMUEL WOODWORTH  
And his poem, "The Old Oaken Bucket."

---

FRANCIS CHANDLER WOODWORTH,  
Author of the bird song, "Chic-a-dee-dee."

---

Poem by NANCY ADELIA WOODWORTH, "The Old Homestead."

---

Woodworths who were in the Revolutionary Army  
from Connecticut, New York, etc.

---

ELIJAH B. WOODWORTH,  
Boston, Mass.

1901.



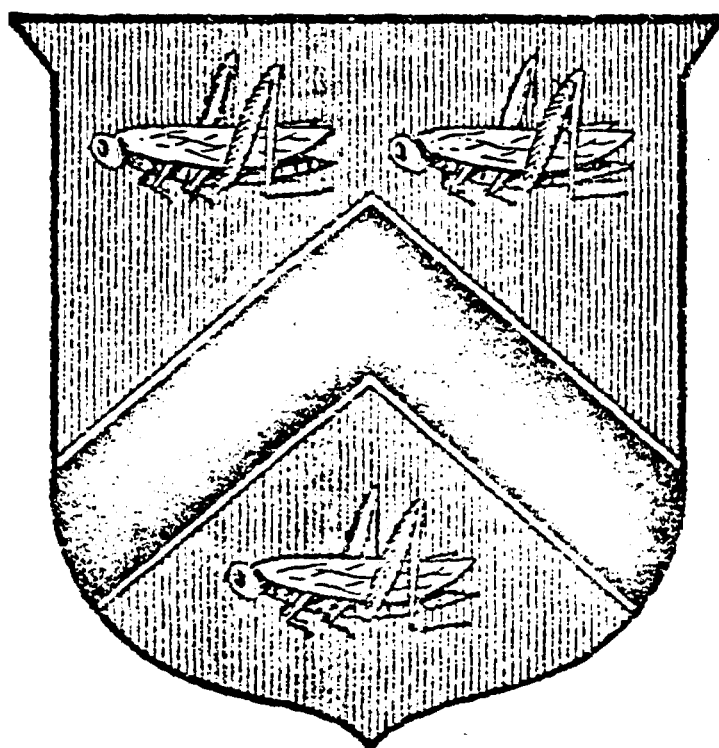
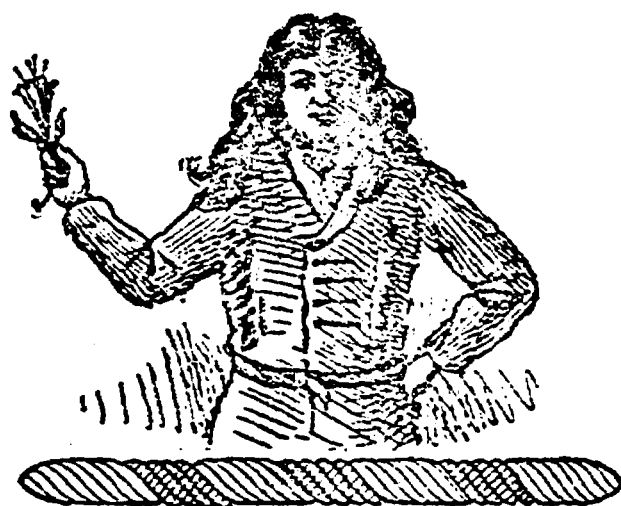



## EXPLANATION.

---

Each individual is numbered in order of birth from 1 up, and to this number is prefixed the number of all his ancestors in order of each ancestor's birth. For instance Nathaniel's number: he is third child of Asahel, therefore 3 is his number. Asahel is third child of Samuel so 3 is prefixed; Samuel is the sixth child of James so 6 is prefixed; James is the sixth child of Benjamin so 6 is again prefixed; Benjamin is the fourth child of Benjamin so 4 is prefixed and Benjamin is the third son of Walter so 3 is prefixed, making Nathaniel's number 3-4-6-6-3-3. These numbers show Nathaniel's number in order of his birth, his father, his grandfather, his great grandfather, and back to Walter, who came from Kent Co., England, 1635.

Nathaniel is the third child of the third child of the sixth child of the sixth child of the fourth child of the third child of Walter, who landed in Scituate, Mass., in 1635.



## DESCENDANTS OF WALTER WOODWORTH

---

WALTER WOODWORTH,

d 1685.

Children:—

- |    |            |                     |                  |
|----|------------|---------------------|------------------|
| 1  | Thomas,    | m about 1666,       | b 1636.          |
| 2  | Sarah,     |                     | b 1637.          |
| 3  | Benjamin,  | m about 1659,       | b 1638.          |
| 4  | Elizabeth, |                     | b 1640.          |
| 5  | Joseph,    | m about 1669,       | b 1648.          |
| 6  | Mary,      | m Aaron Symonds     | b 1650, Mar. 10. |
|    |            | Dec. 24, 1667;      |                  |
| 7  | Martha,    | m Lt. Zachary Damon | b 1656.          |
|    |            | June 1679           |                  |
| 8  | Isaac,     | m about 1686,       | b 1659.          |
| 9  | Mehitable, |                     | b 1662, Aug. 15. |
| 10 | Abigail,   | m Dec. 24, 1695,    | b 1664.          |

WALTER WOODWORTH came from Kent Co., England, to Scituate, Mass., 1635. Was assigned the third lot on Kent St., which runs along the ocean front, at the corner of Meeting House Lane, and there he built a house. In that year he owned other land, a tract on the First Herring Brook not far below Stockbridge Mill, where afterwards stood the residence of the poet Samuel Woodworth, and another tract on Walnut Tree Hill, just west of the present Greenbush or South Scituate R. R. Station, which was in early times called Walter Woodworth's Hill, and in 1666 he became a purchaser of sixty acres at Weymouth. In 1640 Walter was assessed nine shillings for the public use, and March 2, 1641, freeman; and in June 4, 1645, he was appointed surveyor of highways in Scituate, and again in 1646 and 1656. His name appears frequently on the town records of Scituate as juror, etc. In 1654 he was a member of the First Church, which ordained Charles Chauncy as their minister.

Extract from will of Walter Woodward of Scituate of New Plymouth, in New England.

(Plymouth Co. Probate.)

I give and bequeath unto Thomas Woodward, my eldest son, upland containing                  acres lying in Scituate.

To my two sons Thomas and Joseph                  acres of marsh land to

be equally divided between them which lyeth in Scituate. To Thomas Woodward, my son, one-third part of all my land at Seconet which I purchased. The other two-thirds to Benjamin and Isaac Woodward to be equally divided between them excepting 25 acres of which I do give to my son Joseph. Ten acres of which I do give to my daughter Martha of which two quantities of land are to be deducted out of the two-thirds of my land lying at Seconet given to my sons Benjamin and Isaac aforesaid. All the rest of my land at Seconet which is yet to be purchased I give unto my two sons Thomas and Joseph Woodward to be equally divided between them.

I give to Benjamin my son, my dwelling house, barn and other out housing, with all my land both upland and marsh land; 20 acres of upland, six acres of marsh land, the commons and privileges thereunto belonging. Benjamin to pay seventy pounds unto my son Joseph and my six daughters, Sarah, Elizabeth, Mary, Martha, Mehitable and Abigail ten pounds apiece. Benjamin to allow my two daughters Mehitable and Abigail the lower room or parlor at the northeasterly end of my dwelling house for their use during the time that they live unmarried.

I give and bequeath to my two daughters Mehitable and Abigail my feather bed with the furniture thereunto belonging and all the rest of my household goods I give unto my six daughters to be equally divided among them.

The rest of my estate undisposed of by this my last will and testament I give and bequeath to all my children, debts and funeral expenses being first paid, to be equally divided amongst them, Benjamin sole executor. And my two sons, Joseph and Thomas Woodward, overseers.

Hand and seal this 26th day of November, 1685.

The mark of

WALTER (X) WOODWARD.

Signed, sealed, acknowledged in the presence of

THOMAS KING, SR.,  
THOMAS PALMER,  
CHARLES STOCKBRIDGE.



## INVENTORY.

House, barns, upland and meadow with common privileges.....	140 pounds
Ten acres salt meadow.....	50 pounds
Five acres of upland.....	20 pounds
One whole share of land in Seconet.....	100 pounds
Personal property .....	

---

Total..... 355.10 pounds

SAMUEL CLAPP,  
JOHN WILLIAMS,  
Appraisers.

---

BENJAMIN WOODWORTH appeared before the court and gave oath on inventory of estate of his late father Walter Woodworth deceased March 2, 1685-6.

It will be seen that all through the will and signature it is Woodward but that Benjamin in oath of inventory spelled the name Woodworth. Part of this family kept the name of Woodward, and the others Woodworth.

This ancient name of Woodward is derived from the forest keepers, the Woodwards of the Hundred Rolls in the reign of Edward 1st.

---

#### THE ARMS USED BY THE WOODWARD FAMILY OF KENT, ENGLAND.

Richard Woodward of Woodmarsh and his son William Woodward of Ashford, Kent Co., used the old arms and crest of the family in England.

ARMS: ar. a chev. Sa. betw. three grasshoppers Vert.

CREST: A demi Woodman coupéd at the knees. Vested gu, hair dishevelled or in his dexter hand a honeysuckle of the ppr., stalked and leaved Vert.

(Berry's Kent, Page 52.) (See frontispiece.)

3 BENJAMIN WOODWORTH, SR., b 1638, d 1728 Apr. 22.  
 M (1) Deborah  
 Children:—

- 3-1 Elizabeth, prob. d young.
- 3-2 Deborah, m Sprague.
- 3-3 Mary, prob. d young.
- M (2) Hannah ————— *Damon* *b. 1672* *John Damon*  
*Martha Howland*
- 3-4 Benjamin, Jr.
- 3-5 Ichabod.
- 3-6 Ebenezer, b 1691 March 12.
- 3-7 Amos.
- 3-8 Ezekiel.
- 3-9 Caleb.
- 3-10 Hannah, m ————— Walter.
- 3-11 Ruth, m Caleb Fitch April 4.
- 3-12 Judith, m Thomas Newcomb 1720 removed to Salisbury, Ct.
- 3-13 Margaret, m Joshua Owen, Nov. 5, 1718.
- 3-14 Priscilla, m Amos Fuller, June 29, 1721.

(Note) Elizabeth and Mary not mentioned in father's will.

(Note) Benjamin Woodworth (3) born in Scituate. In 1703 bought for 250 pounds from Phillip Smith a large tract of land in Lebanon, Ct., where many of the Scituate people settled. He moved soon after to Lebanon with his family; was admitted inhabitant Dec. 22, 1704. In deeds of lands at Lebanon he is described as Benjamin Woodworth of Little Compton, R. I.

Benjamin's (3-4) father Benjamin, is found in Lebanon, Conn. as early as 1701. Town of Lebanon, Conn. records vol. 2, page 469 says:

Moses Woodworth of Norwich, Conn. to Benjamin Woodworth of Lebanon, Conn.—5 acres—in Little Compton, Bristol Co.—colony of Massachusetts Bay,—being one-third part of a fifteen acre lot which originally was Walter Woodworth's Nov. 4, 1714.

Benjamin's farm was in the northeast part of the town. In 1714 among twenty-four signers for a new church the names of Benjamin, Ezekiel, Benjamin, Jr., Ebenezer and Mary appear. In 1716 a new church was formed called Lebanon, North Parish,

JONATHAN TRUMBULL, Esquire,  
Captain-General, and Commander in Chief, of the  
STATE OF CONNECTICUT, in NEW-ENGLAND.

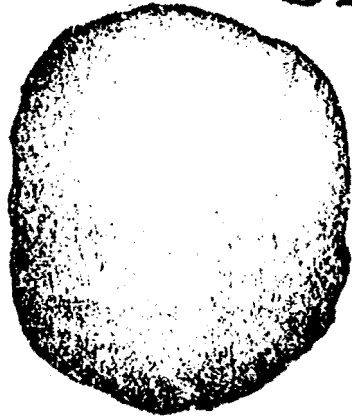

To

*James Woodworth*

Genl. GREETING.

YOU being by the General Assembly of this State. accepted to be *Ensign of the fourth*  
*Company on Foot in the 12th Regiment in this State*  
Reposing special Trust and Confidence in your Fidelity; Courage, and good Conduct, I do, by  
Virtue of the Laws of this State, Me thereunto enabling; appoint and impower you to take the  
said *Company* into your Care and Charge, as their *Ensign* carefully and  
diligently to discharge that Trust; exercising your inferior Officers and *soldiers* in the  
Use of their Arms, according to the Discipline of War: keeping them in good Order and  
Government, and commanding them to obey you as their *Ensign* for the service of  
this State. And you are to observe all such Orders and Directions as from Time to Time you  
shall receive either from me, or from other your superior Officer, pursuant to the Trust hereby  
reposed in you.

Given under my Hand, and the Seal of this State, in Middletown, the 25<sup>th</sup> Day  
of December Anno Domini, 1762

By His Honor's Command,

*George Wyllis* Secy.

*J. Trumbull*

and in 1804 this parish was cut off from Lebanon and made town of Columbia. The farm of Benjamin is now in the possession of the Kingsley family.

The will of Benjamin Woodworth of Lebanon was executed Jan. 21, 1726-7, containing legacies to his sons Benjamin, Ichabod, Ebenezer, Amos, Ezekiel and Caleb, and daughters Deborah Sprague, Hannah Walter, Ruth Fitch, Judith Newcomb, Margaret Owen and Priscilla Fuller. He disposes of his real and personal estate in Lebanon and in Town of Seconet, Mass. Bay (now R. I.), his son Benjamin executor.

Will proved June 20, 1728.

(Note) Benjamin, Sr., soldier King Philips war, lands were assigned to him in 1676 as he applied to be paid in land.

3-4 BENJAMIN WOODWORTH, JR., Lebanon, Ct. d 1747, April 22, m Mary Weeks, July 26, 1721, in Lebanon, Ct.

Children:—

3-4-1 Desire, b 1724 Apr. 26, d 1728 Mar. 11.

3-4-2 Elizabeth, b 1726 Apr. 20.

3-4-3 Mary, b 1727 Oct. 27.

3-4-4 Benjamin, b 1729 June 8, m Catherine Shields, June 10, 1756.

3-4-5 Desire, b 1730 Jan. 10.

3-4-6 James, m (1) (2) b 1733 Oct. 11.

3-4-7 Hannah b 1735 Dec. m Samuel Walter.

3-4-8 Mercy, b 1737 Jan. 24.

3-4-9 Naomi, b 1739 May 22, m Eliot Hill, Nov. 9, 1757.

(Note) Benjamin Woodworth, Jr., probably born in Seconet, R. I., where his father owned lands. Is mentioned first in father's will and was probably oldest child. Executor of father's estate.

Benjamin, Jr., was member of First Congregational Church, Lebanon, 1736, wife, Mary, member of same church 1726.

He was soldier grantee, Lebanon, Ct., in Narragansett township No. 4, now Greenwich, Mass., 1735.

3-4-6 JAMES WOODWORTH, SR., b 1733 Oct. 11, d 1812 Aug. 15, m Hannah Hackstone of Norwich, Ct., Mar. 30, 1758, at Lebanon, Ct., she d 1765 May 1.

## Children:—

- 3-4-6-1 Hannah, b 1760 Feb. 17, m Samuel Burnham Dec 28, 1785.
- 3-4-6-2 James, b 1761 Nov. 21, d young.
- M (2) 1767 Widow Mehitable (Hyde) Phelps (daughter of Bazalel Hyde). She d 1820 Jan. 24, at Columbia, Ct., aged 98.
- 3-4-6-3 Molly, b 1767 Nov. 23, m Ambrose Geary; had 12 children, moved to near Tunkhannock, Pa.
- 3-4-6-4 Lucy, b 1769 Aug. 7, moved to San Francisco, Cal., m Ara Hosmer, had 3 children, Ara, Nancy Sophia.
- 3-4-6-5 James, Jr., b 1770 Nov. 23, m Susanna Bailey.
- 3-4-6-6 Samuel, b 1772 May 16 at Lebanon, Ct., m Lovina Babcock, d Otsego, Indiana. She d Otsego, Indiana.
- 3-4-6-7 Benjamin, b 1773 July 28, m Mary Ticknor, d 1856 Sept. 24, at Columbia.
- 3-4-6-8 Mehitable, b 1775 Apr. 19, m Guy Robertson, d Columbia, Ct.
- 3-4-6-9 Alanson, b 1781 Aug. 25, moved to Victor, N. Y.

(Note) James Woodworth, Sr., (3-4-6) born Lebanon, Ct., d Columbia, Ct., was commissioned Ensign of militia Dec. 25, 1776. Was private of the continental line 1777 to 1778.

James and his two wives buried in Columbia burying ground. His wife Hannah, "Amiable and beloved consort of Ensign James" d May 1, 1765, aged 27 years.

(Note) Archives State of Conn. vol. 1776 to 1780, Dec. 25, 1776 for notice of his commission, as Ensign. Conn. Revolutionary Archives, printed by the State of Conn. under the supervision of Adj. Gen. of the State, p 179 "James Woodworth, private Capt. Edward Eells Co. Enlisted Feb. 28, 1777 for 3 yrs. Discharged April 1778."

Capt. Eells Company was a part of Col. Samuel Wylly's regiment. The regiment in part assisted in repelling the enemy at Danbury, Ct. April 26-7, 1777. Went to camp at Peekskill in May 1777 and served in Parsons First Brigade under Putnam along the Hudson, when the Brigadier took post at West Point and later began the construction of heavy works, then Fort Wyllys.

3-4-6-6 SAMUEL WOODWORTH, SR., b May 16, 1772 at Lebanon, Conn., m Lovina Babcock. He d at Otsego, Ind. in 1846. She d at Otsego, Ind. 1844. Otsego is two miles southwest of Hamilton, Ind. Both buried in North Otsego Cemetery. She b Jan. 29, 1772. Lived in Utica, N. Y.; near Tunkhannock, Pa., and Windham, Pa. 1819 near Ketchumville, N. Y. where he owned a large farm (now called the Woodworth farm) and for a time at Centre Lisle, N. Y. with his son Asahel (3-4-6-6-3). Spring 1843 went with his wife to Otsego, Steuben Co., Ind. and lived with his son Barzilliel and his daughter Sally who m Levi Gates.

Lovina's mother's maiden name was Janes and came from Pittsfield, Mass. She married Wm. Babcock against her parents' wishes — (a run-away match) and her parents never forgave her. It is supposed they located in East Haddam, Conn. where Lovina was born and later m Samuel Woodworth (3-4-6-6) and located for a time at Hebron, Conn. where Samuel (3-4-6-6-2) and Asahel (3-4-6-6-3) were born. The Samuel Woodworth bible is in possession of Elizabeth Dolly, Hamilton, Steuben Co., Ind.

Lovina's (Lovina (Babcock) Woodworth) grandchild Nancy Adelia Lobdell (3-4-6-6-3-6) writing, says:—"I do not know where grandfather and grandmother went, but I remember very well the morning they started from Centre Lisle, N. Y. Brother Niles (3-4-6-6-3-1) carried them and what goods they wished to take, in a lumber wagon to Ithaca, N. Y. where they went on a boat of some kind across Cayuga Lake, then by canal as far as it would take them on their journey. It was in the month of May and I think in 1843. I well remember what grandmother said, as father (Asahel 3-4-6-3) helped her in and tucked the blanket around her. She grasped his hand and said: 'Farewell till we meet at the Judgment, I have buried my five boys. I shall never see them again,' the tears running down her cheeks and father and Niles and all of us crying too. She did not want to go I think. She died that summer."

#### Children:—

- 3-4-6-6-1 Barzilliel Woodworth, b in Lebanon, Conn. Feb. 20, 1792, m Matilda Irwin Francis at Ithaca, N. Y., Nov. 6, 1840. He d at Otsego, Ind., Sept. 14, 1846.

To all People to whom these Presents shall come, . GREETING.

KNOW YE THAT I James Madenath of Columbia  
Shinnecock County & State of Connecticut

for the Consideration of Two Thousand Dollars

received having full Satisfaction, of My son Benjamin Madenath of Columbia

DO Give, Grant, Bargain, and Confirm unto the said Ben, my son Two  
Certain Tracts of Land Situated in the County of Shinnecock. The first being lying  
near the existing Harbore in the Shinnecock containing by estimation  
one hundred acres less the same more or less, and the second being  
the old Harbort and Harbort House standing & on the same land  
I have by and from Joshua Lathrop formerly of Norwich now  
dead, and from Paul Henshaw formerly of the same  
the said Ben from Lathrop bearing date the 10<sup>th</sup> day of March 1772  
& the said Ben from Henshaw bearing date the 10<sup>th</sup> day of March 1772  
I have made dated July 1<sup>st</sup> 1792 & recorded in the Shinnecock County Clerk's Office  
I have 507 appears to Ben being land for a particular description  
in the above land & building thereon in fee simple. The other tract is  
a meadow situated on the south side of the uppermost branch of the Shinnecock  
& measuring six acres & 110 Rods & is contained in the above said deed as before then  
Living had to have and to hold the above granted Premises with the Appurtenances thereof, unto Ben  
the said Benjamin. His Heirs and Assigns forever, to his & their  
own proper use, and behoof. And also the said Ben Madenath  
do for myself my Heirs, Executors and Administrators, covenant with  
the said Ben Madenath his Heirs, and Assigns, That at, and until  
the sealing these Presents of Ben - well seized of the aforesaid Premises, as a good  
indefeasible estate, in fee simple, and have good right to bargain and sell the same in manner  
and form as above written, and that the same is free of all Incumbrances whatsoever.  
And furthermore, I the said James Madenath  
Do by these presents bind myself my Heirs forever, to warrant and defend the above  
granted and bargained premises, to him the said Benjamin his Heirs and  
Assigns against all claims whatever. In witness whereof, I have hereunto set  
hand and seal this 10<sup>th</sup> day of July - Anno Domini, 1812

Signed, sealed, and delivered,  
In Presence of

James Madenath

Asaph Clark

Wm. Fuller

Shinnecock County, ss. } PERSONALLY appeared Mr James Madenath  
Clerk of the said County, July 10<sup>th</sup> 1812 }  
and Seal of the foregoing instrument, and acknowledged the same to be his free act and deed before me,

Asaph Clark Justice Peace

- 3-4-6-6-2 Samuel Woodworth, Jr., b Oct. 5, 1796 in Conn. presumably in Hebron, Conn. m Eliza Hollenbeck. He d in 1851 at Mehoopany. She b Sept. 9, 1800, d 1876 at Mehoopany, Pa.
- 3-4-6-6-3 Asahel Woodworth, b in Conn., Dec. 1, 1798, presumably in Hebron, m Mary Balis. He died in Centre Lisle, Broome Co., N. Y., Dec. 19, 1875.
- 3-4-6-6-4 Nancy A. Woodworth, b in Lebanon, Conn., Aug. 8, 1802, m John Mitchell. She d at Lisle, N. Y. June 23, 1834.
- 3-4-6-6-5 Almon Woodworth, b in Lebanon, Conn. July 7, 1804, m (1) Eliza Wilkinson Feb. 1829, m (2) Loly Monroe. He d at Town Line, Pa.
- 3-4-6-6-6 Sally Woodworth, b in Lebanon, Conn. May 11, 1807, m Levi Gates. He b Jan. 9, 1809. She d July 3, 1873. He d Mar. 13, 1862.
- 3-4-6-6-7 William Woodworth, b in Lebanon, Conn. Mar. 30, 1809, m Mary Yost Winterstein. He d in 1891-2.
- 3-4-6-6-8 James Woodworth b in Lebanon, Conn. Apr. 24, 1813, m Eliza Ann Santee Nov. 1, 1836. She d Dec. 1, 1893. He d at Askam, Pa. July 1, 1886.
- 3-4-6-6-1 BARZILLIEL WOODWORTH b Lebanon, Conn. Feb. 20, 1792, m Matilda Irwin Francis of Ithaca, N. Y. Nov. 6, 1840. He d Otsego, Steuben Co., Indiana, Sept. 14, 1846. She b Sept. 28, 1818 in New York City. She d Feb. 24, 1883. He buried in North Otsego Cemetery, his wife at Pleasant Lake Cemetery. A soldier in war 1812.

Children:—

- 3-4-6-6-1-1 George W. Woodworth b Oct. 30, 1841 at Ithaca, N. Y. now 1900 lives in Quincy, Mich. m Emeline Field Oct. 20, 1868 at Pleasant Lake, Ind. She b Hartwick, Otsego Co. N. Y. Mar. 12, 1844. She d at Quincy, Mich. Apr. 18, 1893, m (2) Maria Josephine McGown of Cooperstown, N. Y. Dec. 5, 1894. No children.
- 3-4-6-6-1-2 Edwin Woodworth b Mar. 7, 1843 at Ithaca, N. Y., d July 8, 1843 at Ithaca, N. Y.



3-4-6-6-1-3 Mary Elizabeth Woodworth b Sept. 25, 1844 at Otsego, Steuben Co., Ind., d July 18, 1855 at Otsego.

3-4-6-6-1-4 Barzilliel Woodworth, Jr. b April 8, 1847 at Otsego, Ind., m Charlotte Smith, she b Mar. 8, 1848.

Children:—

3-4-6-6-1-4-1 Cora b Dec. 13, 1871.

3-4-6-6-1-4-2 Elliot b Nov. 8, 1873.

3-4-6-6-1-4-3 Anna Belle b May 21, 1876.

3-4-6-6-1-4-4 Maud Elbertie b Dec 14, 1879.

3-4-6-6-1-4-5 William G. b Mar. 28, 1881.

3-4-6-6-1-4-6 Blanch Bernice b Sept. 12, 1883, d Sept. 10, 1885.

3-4-6-6-1-4-7 Gertie b Aug. 14, 1886.

3-4-6-6-1-4-8 Cecil Onita b June 18, 1890.

3-4-6-6-2 SAMUEL WOODWORTH b Oct. 5, 1796 in Conn., m Eliza Hollenbeck. He d Mehoopany, Pa. 1851. She b Sept. 9, 1800, d 1876. No children only adopted ones. Lived and died in Mehoopany, Wyoming Co., Pa.

3-4-6-6-3 ASAHEL WOODWORTH b Dec. 1, 1798 in Conn. m. Mary Balis Nov. 14, 1818. He d Dec. 19, 1875 at Centre Lisle, Broome Co., N. Y., aged 77 years. She b Sept. 21, 1801, d at Centre Lisle, July 29, 1883. Lived in Utica, New York, Owego, Tioga Co., N. Y. Settled permanently at Centre Lisle, Broome Co., New York, 1818.

Cabinet maker by trade. He was very industrious, working day and long into the night at his trade as cabinet maker and undertaker. He worked many nights making coffins, as in those days they were not kept in stock, and were made only as needed, so he was compelled at times, like Adam Bede, to work all night long; truly not a pleasant night's work.

He was universally respected by all who knew him,—“an honest man, the noblest work of God.” In his younger days he was straight as an Indian. As age advanced he became somewhat bowed, but enjoyed very good health, never being confined to his bed except in his last sickness.

LETTER OF SAMUEL WOODWORTH, SR. (3-4-6-6) TO BENJAMIN WOODWORTH (3-4-6-7).

WOODWORTH (3-4-6-7).

1819-5-1819

[illegible]

I feel that I shall have the best of the matter and go  
 about 200 miles from here. This would be in the country  
 to the the land. I would have gone out there about  
 four weeks ago to get the land and I want you to tell me if possible  
 as soon as you can in a private of land at present  
 my family are all well and send this to you and your family  
 of the matter. I would like to see you and your family  
 if you mention that this was a lot of 50 dollars or so  
 that note of paper and agreement paper to put to put  
 of the note and agreement paper 19 dollars and get a receipt  
 and paper like an of receipt of the money to a receipt  
 that note you may send up to me and I will give the note  
 a larger position you will not get the money the way  
 they are pay a note to the way only to the end of my money  
 about if you want them up soon I will do that for you  
 avoid to get the money and then I shall be very glad  
 this friendly to me to. I would like to see you and  
 to make a note of land in the country and the land  
 but have more to say of should like it if you could be  
 and I shall send money to you as you wish to have of my long money  
 of you have not I shall like you have a little of the money and I will  
 always to give you of the money. I shall be very glad to  
 always have of a paper called paper in the money and of the money I shall  
 I am very glad to see you and I hope you will come  
 for making my all of the way to the money and my money  
 to make money in the money of the money and the money  
 that we intend to live

I have not father sufficient time to write you my love to  
your family and say. Mary sends her love to you  
and all the rest of the family although a stranger  
and so I conclude by sending myself your  
affectionate September Abel Woodworth.

Mother sends her love to you and all inquiring  
things Grandmother in particular.

Nathaniel B. Woodworth.

Elijah B. Woodworth.

Marjorie B. Woodworth.

Three other names, with Abel above, his father  
Samuel's signature in same letter; also Samuel's  
father's father's signature at end of deed given  
... the handwriting of Sept. Signatures of  
Woodworths in direct line.

Children:—

- 3-4-6-6-3-1 Ara Niles b Lisle, N. Y. April 16, 1820, d Centre Lisle, Nov. 21 1892.
- 3-4-6-6-3-2 Benjamin Barnett b Centre Lisle, N. Y. Apr. 4, 1822, d Cortland, N. Y. Mar. 10, 1885.
- 3-4-6-6-3-3 Nathaniel Bishop b Centre Lisle, N. Y. Aug. 27, 1824, now (1900) lives at 169 Hawley St., Binghamton, N. Y., with his daughter, Mrs. Wm. J. Haskin, nee Alice.
- 3-4-6-6-3-4 Mary Ann b Feb. 25, 1827 at Centre Lisle, N. Y., m Sept. 3, 1849, Stoddard Pratt, M. D. at Centre Lisle, He d May 22, 1884.

Children:—

- 3-4-6-6-3-4-1 Ada Pratt b Jan. 7, 1852 at Centre Lisle, m Sept. 10, 1873 Anson Clark. He d Aug 20, 1900.

## Children:—

3-4-6-6-3-4-1-1 JOHN ANSON CLARK b Jan. 10, 1874 at Centre Lisle, N. Y., m Kate Dyer, at Ithaca, N. Y., July 10, 1897.

## 1 Child:—

3-4-6-6-3-4-1-1-1 John Landon Clark b July 10, 1898 at Ithaca, N. Y.

3-4-6-6-3-4-1-2 James Eugene Clark b Sept. 10, 1876.

3-4-6-6-3-4-1-3 Rose Marion Clark b Oct. 9, 1878.

3-4-6-6-3-4-1-4 William Clark b April 21, 1885.

All reside in Ithaca, N. Y.

3-4-6-6-3-5 Martha R. b Apr. 22, 1830, d Oct. 7, 1831.

3-4-6-6-3-6 Nancy Adelia b at Centre Lisle Sept. 10, 1832. Now (1900) lives in McGrawville, N. Y., m Rosander F. Lobdell, Dec. 13, 1855 at Centre Lisle. He b Mar. 4, 1833, town of Maryland, Otsego Co., N. Y.

Rosander F. Lobdell enlisted at Lisle, Broome Co., New York, the 25th day of April, 1861. The company that he joined was organized at Binghamton, N. Y. with Peter Jay, captain. The company was ordered to Elmira, N. Y. and made a part of the 27th regiment, and was Company F, N. Y. Infantry, H. W. Slocum of Syracuse, colonel. Mr. Lobdell was in the first battle of Bull Run, July 21, 1861. It was his regiment that broke the Rebel line near the Stone house and it is said had the brigade supported them. the history of that

also the fortifications of the army. He went through the Grant campaign from the wilderness to the Appomattox to the surrender of Gen. Lee; went with Sheridan to North Carolina to head off Johnson who surrendered to Sherman before they reached him; marched back to Washington, D. C.; was reviewed by President Johnson and discharged at Fort Barry, Va., June 15, 1865.

Children:—

3-4-6-6-3-6-1 RALPH FARNUM LOBDELL b at Centre Lisle, Broome Co., N. Y. Oct. 20, 1860.

3-4-6-6-3-6-2 Mary Lobdell b at Centre Lisle, N. Y.

3-4-6-6-3-6-3 Ernest Lobdell b at Centre Lisle, N. Y.

3-4-6-6-3-6-1 RALPH FARNUM LOBDELL b at Centre Lisle, N. Y. Oct. 20, 1860, m Czarina Louise Ayers at Syracuse, N. Y., Dec. 8, 1883. She b in Romulus, Seneca Co., N. Y. July 6, 1862. They now reside in Ilion, N. Y. He is in the gun business.

Children:—

3-4-6-6-3-6-1-1 Czarina Louise Lobdell b at Syracuse, N. Y. Mar. 16, 1885.

3-4-6-6-3-6-1-2 Evalyn Ayers Lobdell b at Syracuse, N. Y. Mar. 28, 1887.

3-4-6-6-3-7 Almeda Lovina b Centre Lisle, N. Y. Nov. 24, 1838, m Mar. 1878 Henry A Jennings at Centre Lisle, N. Y., where (1900) they live. No children.

3-4-6-6-3-8 Ellen Sophia b Centre Lisle, N. Y., May 8, 1842, m David Gates, May 24, 1871, and now (1900) lives in Franklington, Schoharie Co., N. Y.

Children:—

3-4-6-6-3-8-1 Daisy Gates.

3-4-6-6-3-8-2 Mary Gates.

3-4-6-6-3-8-3 Walter Gates.

3-4-6-6-3-1 ARA NILES WOODWORTH b Apr. 16, 1820, at Lisle, N. Y., m Hannah Eliza Crain, Jan. 27, 1846. He d Centre Lisle, N. Y. Nov. 20, 1892. She b May 4, 1821 at Killawog, d May 19, 1874.

## Children:—

- 3-4-6-6-3-1-1 Crain b Centre Lisle, N. Y. June 27, 1847, now (1900) lives at Kent, Washington.
- 3-4-6-6-3-1-2 Quincy b Jan. 6, 1850, d Jan. 27, 1854.
- 3-4-6-6-3-1-3 Fay b at Centre Lisle, N. Y. June 28, 1853, now (1900) lives at Cortland, N. Y. In oil business.
- 3-4-6-6-3-1-4 Hannah Eliza b Dec. 23, 1856 at Centre Lisle, d Jan. 7, 1883.
- 3-4-6-6-3-1-5 Eugene b Nov. 1, 1858 at Centre Lisle, N. Y., now (1900) lives in Cortland, N. Y. In oil business.

3-4-6-6-3-2 BENJAMIN BARNETT WOODWORTH b Centre Lisle, N. Y. Apr. 4, 1822, m Eveline Trobridge Adams, daughter of Moses Adams of Marathon, N. Y. Dec. 4, 1850. She b June 29, 1830. He was a banker, and prominent in town affairs, d Cortland, N. Y., Mar. 9, 1885.

## Children:—

- 3-4-6-6-3-2-1 Grace Victorine b May 12, 1852. Unmarried and (1901) resides in Cortland, N. Y.
- 3-4-6-6-3-2-2 Frank Adams b Feb. 4, 1854, m Altha Hodges at Whitney Point, N. Y. Oct. 19, 1882. He d Nov. 4, 1900 at Cortland, N. Y. No children.
- 3-4-6-6-3-2-3 Fred. Arthur b Sept. 2, 1855, d Nov. 2, 1874 at Cortland, N. Y.
- 3-4-6-6-3-3 NATHANIEL BISHOP WOODWORTH b Aug. 27, 1824 at Centre Lisle, N. Y. Cabinet maker, now, 1900, resides in Binghamton, N. Y., m Clarissa Maria Burghardt, b June 12, 1829 at Cortland, N. Y. She d Jan. 4, 1867 at Centre Lisle, N. Y. He has through life been active, and today (1900), at the age of 76, can accomplish as much work as many 20 years younger. In the season it is no uncommon thing to see him with his rod or gun off in the fields and forest in pursuit of the spotted trout or larger game of the wood.

Clarissa Maria Burghardt, wife of N. B. Woodworth (3-4-6-6-3-3) was daughter of Elijah Burghardt who married Electa Crain. Elijah's father came from Stockbridge, Mass. The Crains came from Mass. Elijah's brothers and sisters:—Lambert, Isaac, Erastus, Nancy, Ann and Betsey. Robert Pearce a relative on the Crain side and who died at Killawog, N. Y. came from Cambridge, Mass. Elijah Burghardt with his brothers and sisters buried at Centre Lisle, N. Y.

Children:—

- 3-4-6-6-3-3-1 Alice Elvina b Mar. 13, 1851 at Centre Lisle. N. Y., m William J. Haskin at Centre Lisle. N. Y. Nov. 1900, reside 169 Hawley St., Binghamton, N. Y. No children.

William J. Haskin is a well known citizen of Binghamton, N. Y., an officer in the Centenary M. E. Church, head of Haskin Medicine Co. A man thoroughly liked on account of his generous deeds, his kindly manner, and his continuous watchfulness to assist those in misfortune. His ancestors came from Mass. lived in Canada where Mr. Haskin was born. Upon reaching manhood he located at Centre Lisle, (where he still has property interests) then at Binghamton, N. Y. where he has most extensive interests.

- 3-4-6-6-3-3-2 Elijah Burghardt Woodworth b Aug. 7, 1853 at Centre Lisle, N. Y. m, May 31, 1882 Mary Eliza Benham, daughter of Allen B. Benham of Cortland, N. Y. She b Jan. 9, 1855, d Nov. 12, 1892, at Medford, Mass., m (2) Lois Haskel (Curtis) Fernald at Somerville, Mass. Dec. 22, 1894. She b June 27, 1855.

- 3-4-6-6-3-3-3 MARY ISABEL WOODWORTH b June 13, 1856 at Centre Lisle, N. Y., m Will Caldwell, in Boston, Mass. Mar. 20, 1883, now, (1900) reside in Worcester, Mass. He is in the cloak trade. He was b Little Falls, Herkimer, Co., N. Y. Sept. 14, 1851.

Children:—

- 3-4-6-6-3-3-3-1 Florence Caldwell b June 11, 1886.  
3-4-6-6-3-3-3-2 Gladys Caldwell b Dec. 25, 1888, both at Syracuse, N. Y.



3-4-6-6-3-3-4 Charles Ashley Woodworth b May 28, 1859 at Centre Lisle, N. Y., now (1900) resides in Boston, Mass., m Edna Drake of Caribou, Maine, who d Aug 19, 1898.

3-4-6-6-3-3-5 HARRIET SUSANNA WOODWORTH b Oct. 7, 1861, at Centre Lisle, N. Y., m Adelbert C. Sherman at Centre Lisle, N. Y., born to them one child.

3-4-6-6-3-3-5-1 Woodworth Sherman, b Aug. 18, 1888, now (1900) in school in Boston.

m (2) Dr. Samuel Hopkins, b Sept. 12, 1859, a graduate of Columbia College, now (1900) practicing at 235 Marlboro St., Boston, Mass. Member of Country Club, Myopia Hunt, St. Botolph, Puritan and Papyrus Clubs. President of Papyrus 1901.

3-4-6-6-3-3-6 Nellie LaVantia Woodworth b Aug. 6, 1865 at Centre Lisle, N. Y. Unmarried, now, (1900) resides at McGrawville, Cortland Co., N. Y.

3-4-6-6-3-1-1 CRAIN WOODWORTH b June 27, 1847, now, (1900) lives in Kent, Washington, m Emma Rose Kinney at Centre Lisle, N. Y. in 1877.

Children:—

3-4-6-6-3-1-1-1 Lulu Eliza Woodworth b Centre Lisle, N. Y. 1878, m at Kent, May 1900, ——— Thompson.

3-4-6-6-3-1-1-2 William Woodworth b Centre Lisle, N. Y. Feb. 1882.

3-4-6-6-3-1-1-3 Crain Woodworth b Renton, King Co., Wash.

3-4-6-6-3-1-1-4 Rose Woodworth b Kent, King Co., Wash.

3-4-6-6-3-1-3 FAY WOODWORTH b June 28, 1853 at Centre Lisle, N. Y., now (1900) resides in Cortland, N. Y. Was formerly town clerk of

his native town; also constable. He is noted for his strict integrity and has all the traits of his early ancestor for those sterling qualities which go to make a good citizen; was assistant postmaster under both the Grant and the Harrison administrations. Was Census Enumerator town of Lisle, N. Y., 1880, and appointed Notary Public, but did not qualify; m Frances Collier Jan. 18, 1888 of Lisle, N. Y., b Oct. 18, 1862, at Lisle, N. Y.

Children:—

3-4-6-6-3-1-3-1 Archibald Dean Woodworth b Jan. 18, 1889, at Centre Lisle, N. Y.

3-4-6-6-3-1-3-2 Lottie Franklin Woodworth b Mar. 20, 1890 at Centre Lisle, N. Y., d Feb. 1, 1892 at Centre Lisle, N. Y.

3-4-6-6-3-1-5 EUGENE WOODWORTH b Nov. 1, 1858 at Centre Lisle, N.Y., m Feb. 15, 1879 Ella Duvall, b Mar. 6, 1857 at Meads Creek, Steuben Co, N. Y., daughter of Albert and Marietta Duvall. The mother's maiden name was Campbell.

Children:—

3-4-6-6-3-1-5-1 Fay Elmer Woodworth b June 25, 1880 at Meads Creek, N. Y.

3-4-6-6-3-1-5-2 Ara Eugene Woodworth b Mar. 10, 1883, Toledo, O.

3-4-6-6-3-1-5-3 Pearl Ella Woodworth b May 30, 1885, Cortland, N. Y.

3-4-6-6-3-1-5-4 Lillian Esther Woodworth b July 24, 1888, Cortland, N. Y.

3-4-6-6-3-1-5-5 Grace Eveline Woodworth b May 26, 1890, Cortland, N. Y.

3-4-6-6-3-1-5-6 Leon Robert Woodworth b June 2, 1896, Cortland, N. Y.

3-4-6-6-3-1-5-1 Fay Elmer Woodworth b June 25, 1880 at Meads Creek, N. Y., m Lizzie I. Gerrard Oct. 2, 1900, now (1900) resides in Cortland, N. Y.

3-4-6-6-3-3-2 ELIJAH BURGHARDT WOODWORTH b Aug. 7, 1853, at Centre Lisle, N. Y., m (1) Mary Eliza Benham at Cortland, N. Y., May 31, 1882. She b Jan. 9, 1855 at McLean, N. Y. She d Nov. 12, 1892; m (2) Lois Haskell (Curtis) Fernald at Somerville, Mass., Dec. 22, 1894, daughter of Thomas Curtis of Somerville, Mass., her first husband being Dr. F. Clinton Fernald, a graduate of Harvard College in 1881, of Harvard Medical College in 1884, and a practicing physician in Washington, D. C., at time of his death.

Mr. Woodworth was educated at the public schools of his native town and the normal school at Cortland, N. Y. He was a teacher for many years, and at one time head master of the graded school in DeRuyter, N. Y. He studied law with Judge Hiram Grandall of Cortland, N. Y., entering his name with the clerk of the Court of Appeals in New York State as a law student, Nov. 2, 1874.

A year or two later he decided on a different course in life, and located in the East, and later going into the Real Estate business in Boston, under the firm name of Leavitt & Woodworth, in which line they have been more or less successful, their interest and holdings extending over a part of New England, including Medford, Arlington, Melrose, Mass., New London, Stonington, Willimantic, Conn., and Concord, N. H.

Children by first wife:—

3-4-6-6-3-3-2-1 Margerie Benham Woodworth b Mar. 24, 1887 in Boston, Mass., "under the shadow of Bunker Hill Monument." Now (1900) at Lady Grey School in Binghamton, N. Y. Residing with her aunt, Mrs. William J. Haskin, at 169 Hawley St.

3-4-6-6-3-3-4 CHARLES ASHLEY WOODWORTH b May 28, 1859, m Edna Drake, who d Aug. 19, 1898.

Child:—

3-4-6-6-3-3-4-1 Roland Ashley Woodworth b July 26, 1898, lives with his grandfather, Mr. Frederick Drake, in Caribou, Maine.

- 3-4-6-6-4 NANCY A. WOODWORTH b Aug. 8, 1802, m John Mitchell, d June 23, 1834, (daughter of Samuel b May 16, 1772 (3-4-6-6)). She b in Columbia, Conn. and d in Lisle, Broome Co., N. Y. He b in England and d in Lisle, Broome Co., N. Y. He was a cabinet maker by trade. The old home of the Mitchells still stands on Main St., Lisle, N. Y., and is owned by the heirs, the estate having never been divided, so it is said. They were m in Owego, N. Y. and lived there for a time, he employed at his trade in company with his brother-in-law, Asahel Woodworth (3-4-6-6-3).

Children:—

- 3-4-6-6-4-1 ALMEDA DANA MITCHELL b at Owego, Tioga Co., N. Y., Oct. 26, 1819, m Feb. 6, 1839 at Lisle, N. Y. by Rev. Babbett to Nathan Church. He b June 17, 1816 at Dugansville, N. Y. d Oct. 21, 1893 at Corning, N. Y.
- 3-4-6-6-4-2 Samuel Mitchell, M. D. b at Lisle, N. Y. Jan. 19, 1821, m Melissa Hubbard Jan. 6, 1847. He d at Hornellsville, N. Y. June 17, 1889. She d at Hornellsville, N. Y. June 11, 1900.

He was a member of the Methodist Episcopal Church. He studied medicine with Dr. S. H. French in Lisle, N. Y., graduated from the Berkshire Medical School of Mass., April 17, 1847. Began the practice of medicine at Cameron Mills, Steuben Co., N. Y. in Mar. 1847, where he resided till 1873 when he moved to Hornellsville, N. Y. and continued his practice until his death. He was elected a member of the New York State Legislature in the fall of 1868 and served one term.

- 3-4-6-6-4-3 Lovina W. Mitchell b at Lisle, N. Y. July 2, 1822, m Sept. 24, 1842 John M. Sly of Trenton, Oneida Co., N. Y. She d at Hornellsville, N. Y. Sept. 18, 1897. He b Mar. 20, 1821.

Mr. Sly has been a very conservative business man, a careful investor and today is counted among the wealthy men of his section. He commenced life with an active brain and two hands. He spent some time in the South before the Civil war; after he

engaged in the lumber business in Cameron Mills, N. Y. At a comparatively early age he retired from business. Since which time he has devoted his time to the management of his business affairs and the study of the current literature of his time.

- 3-4-6-6-4-4 John Mitchell, M. D. b at Lisle, Broome Co., N. Y. Nov. 16, 1824, m Alma Belden Hubbard Nov. 20, 1851 at Lisle, N. Y. She b at Lisle, N. Y. April 19, 1828. He d at Addison, N. Y. Oct. 4, 1886. She d at Addison, N. Y. Oct. 27, 1900.

He taught school to aid in securing his medical education and graduated at Buffalo Medical College about 1850. He practiced medicine with his brother Samuel in Cameron Mills, N. Y. for a few years, where in 1851, he was married to Miss Alma B. Hubbard. They soon after removed to Addison, N. Y. where he practiced medicine till the time of his death in 1884. He held a prominent position in the community and was an active member of the Methodist Episcopal Church. For many years he was a member of the board of education and four years postmaster under U. S. Grant. He was a genial man, a great reader, and charming in conversation. His widow survived him till Oct. 25, 1900, when she died in the old homestead in Addison. She was a woman charming in person and manner, hospitable in her home and greatly beloved by her children.

- 3-4-6-6-4-5 Jane Ann Mitchell b at Lisle, Broome Co., N. Y., July 23, 1826, m Joseph Shaw in 1847. d at Lakeland, Minn. July 25, 1893. He b Chenango Forks, Broome Co., N. Y. June 2, 1818.
- 3-4-6-6-4-6 Nancy Adelia Mitchell b at Lisle, N. Y. May 13, 1828, m Nov. 20, 1851 to Finla Goff. He b Aug. 1, 1828 at Harvard, N. Y., now (1901) resident of Cameron Mills, Steuben Co., N. Y.
- 3-4-6-6-4-7 Thomas Mitchell b at Lisle May 1, 1830, d at Lisle, N. Y. May 2, 1846.
- 3-4-6-6-4-8 Asahel Woodworth Mitchell b Aug. 14, 1832, m July 15, 1855 to Mary Marlott; m (2) Samantha M. Robertson June 7, 1869; m (3) Ella M. Blackman, April 21, 1872.

3-4-6-6-4-9 Elizabeth Mitchell b at Lisle, N. Y. June 16, 1834, m Mar. 16, 1859 to Daniel J. Chittenden, M. D., of Green, N. Y. He b Nov. 4, 1832. No children.

Daniel J. Chittenden, M. D. graduated Mar. 4, 1859 from the Medical University of New York City, entered the Civil war as surgeon, Dec. 1864 and served to end of war. Now (1901) practicing medicine in Addison, N. Y. As a man and christian as well as in his profession he has always had the love and respect of all who came in contact with him.

If you notice from comparison of dates this family of little ones was left motherless at an early age. It is said that their uncle Asahel (3-4-6-6-3) and his good wife, Mary, after this sad event, contributed much, in love and tenderness, to these little folks, and in later years when they had nearly all arrived at manhood and womanhood, they held in respectful reverence the venerable couple whom they had loved as children.

3-4-6-6-4-1 ALMEDA DANA MITCHELL b at Owego, N. Y. Oct. 26, 1819, m Feb. 6, 1839 at Lisle, N. Y. to Nathan Church. He was a man of sterling christian principle, respected by all. His health failing and the death of his wife threw the boys on to their own responsibilities and they made places for themselves in the world. They are all men of influence in the localities where they reside.

Children:—

3-4-6-6-4-1-1 Ellen Annice Church b 1842, m A. F. Lee, April 1863, d Oct. 1868.

3-4-6-6-4-1-2 FREDERICK L. CHURCH b June 19, 1845, m Aug. 23, 1865 Julia L. Butler. She b Mar. 29, 1847; m (2) Sophia M. Burdick Sept. 24, 1896. She b Jan. 15, 1850. Now (1901) resides at Mitchell, Antrim Co., Mich.

Children:—

3-4-6-6-4-1-2-1 Mary Ellen Church b April 14, 1870, m July 24, 1886 Fred Haggett. He b July 20, 1856.

3-4-6-6-4-1-2-2 Charles Frederic Church b April 28, 1872.

- 3-4-6-6-4-1-2-3 Erwin Church b May 31, 1875.  
 3-4-6-6-4-1-2-4 Irene Church b April 4, 1877, m Oct. 10, 1894 Loren B. Frost. He b July 14, 1865.  
 3-4-6-6-4-1-2-5 William John Church b April 7, 1879, m Nov. 11, 1899 Mary Burdick. She b Dec. 29, 1881.  
 3-4-6-6-4-1-2-6 Harrison Church b Feb. 4, 1889.  
 3-4-6-6-4-1-2-7 Lucy Alma Church b June 9, 1898.

3-4-6-6-4-1-2-1 MARY ELLEN CHURCH b April 14, 1870, m Fred Haggett.

Children:—

- 3-4-6-6-4-1-2-1-1 Laura May Haggett, b April 5, 1888.  
 3-4-6-6-4-1-2-1-2 Florence Ellen Haggett, b Aug. 14, 1889.  
 3-4-6-6-4-1-2-1-3 Lucille Haggett, b Oct. 13, 1897.

3-4-6-6-4-1-2-4 IRENE CHURCH, b April 4, 1877, m Loren B. Frost Oct. 10, 1894.

Children:—

- 3-4-6-6-4-1-2-4-1 Leon Vernice Frost b May 21, 1896.  
 3-4-6-6-4-1-2-4-2 Hazel May Frost b Nov. 27, 1898.

3-4-6-6-4-1-2-5 WILLIAM JOHN CHURCH, b April 7, 1879, m Mary Burdick Nov. 11, 1899. She b Dec. 29, 1881.

Child:—

3-4-6-6-4-1-2-5-1 Eunice Almeda Church.

3-4-6-6-4-1-3 FRANK E. CHURCH b Mar. 11, 1847 at Berkshire, Tioga Co., N. Y., m Emma E. Bort Dec. 28, 1867. She b Italy, Yates Co., N. Y. Oct. 14, 1851. Mr. Church is extensively engaged in manufacturing at Angelica, N. Y.

Children:—

3-4-6-6-4-1-3-1 NATHAN W. CHURCH b at Morris Run, Pa. April 8, 1869, m Maud Elene Bolt at Elmira, N. Y. June 21, 1893. He graduated from Mansfield, Pa. State Normal School 1889 and from Jefferson

Medical College May 20, 1893. Now, (1901) practicing medicine at Ulysses, Pa.

Children:—

3-4-6-6-4-1-3-1-1 Emily E. Church b April 30, 1894.

3-4-6-6-4-1-3-1-2 Lillian Narcissas Church b Jan. 30, 1896.

3-4-6-6-4-1-3-1-3 Nathan DeWitt Church b Oct. 16, 1899.

3-4-6-6-4-1-3-2 MAUD S. CHURCH b at Morris Run, Pa. Oct. 12, 1872, m Aug. 19, 1889 to Benjamin R. Hall.

Child:—

3-4-6-6-4-1-3-2-1 Frank Nathan Hall b Sept. 26, 1890.

3-4-6-6-4-1-3-3 Jessie L. Church b Morris Run, Pa. Aug. 4, 1880, d Sept. 2, 1881.

3-4-6-6-4-1-3-4 Bessie E. Church b at Morris Run, Pa. May 2, 1883, d Jan. 26, 1884.

3-4-6-6-4-1-3-5 Bertha H. Church b Morris Run, Pa. Aug. 14, 1884.

3-4-6-6-4-1-3-6 Frank E. Church b at Morris Run, Pa. Dec. 4, 1888.

3-4-6-6-4-1-4 CHARLES N. CHURCH b Feb. 27, 1851, m June 17, 1872 Mary A. Hopkins. She b Feb. 25, 1857. Now, 1901, reside at Corn-  
ing, N. Y. Mr. Church finds great pleas-  
ure and comfort in his church work and  
is thoroughly known as an aggressive  
christian and Sunday school worker.

Children:—

3-4-6-6-4-1-4-1 John N. Church b May 29, 1873.

3-4-6-6-4-1-4-2 ALMEDA D. CHURCH b Feb. 19, 1875, m J. D. Rogers, Feb. 18, 1896.

Child:—

3-4-6-6-4-1-4-2-1 Florence Rogers b Jan. 27, 1897.

3-4-6-6-4-1-4-3 ELIZABETH M. CHURCH b Mar. 24, 1876, m Mar. 27, 1894 Edward H. Ellison.



## Children:—

- 3-4-6-6-4-1-4-3-1 Beatrice May Ellison b Feb. 13, 1895.  
 3-4-6-6-4-1-4-3-2 Earl William Ellison b July 29, 1896.

- 3-4-6-6-4-1-4-4 William C. Church b July 19, 1878.  
 3-4-6-6-4-1-4-5 Mary A. Church b July 25, 1880.  
 3-4-6-6-4-1-4-6 Ellen A. Church b April 22, 1887.

- 3-4-6-6-4-1-5 JOHN MITCHELL CHURCH b May 2, 1856 at  
 Cameron Mills, N. Y., m Emma L. Dick-  
 inson Sept. 10, 1879 at Addison, N. Y.  
 Mr. Church is a conscientious christian  
 man, a power in church work and a man  
 esteemed for the good he does in his com-  
 munity.

## Children:—

- 3-4-6-6-4-1-5-1 Maynard D. Church b at Corning, N. Y.  
 Nov 6, 1880.  
 3-4-6-6-4-1-5-2 Fannie Lovenia Church b at Corning, N.  
 Y. Jan. 7, 1884.  
 3-4-6-6-4-1-5-3 Fred W. Church b at Addison, N. Y.  
 Nov. 16, 1885.  
 3-4-6-6-4-1-5-4 Florence Church b at Corning, N. Y.  
 Aug. 17, 1895.  
 3-4-6-6-4-1-5-5 Anna Almeda Church b at Corning, N.  
 Y. Aug. 8, 1897.

- 3-4-6-6-4-2 SAMUEL MITCHELL b Jan. 19, 1821, m Melissa  
 Hubbard Jan. 6, 1847. She d June 11, 1900.  
 He d June 17, 1889, both d at Hornellsville,  
 N. Y.

## Children:—

- 3-4-6-6-4-2-1 FRANCES MITCHELL b Cameron Mills April  
 25, 1848, m Nov. 12, 1873 Dr. Metler D.  
 Ellison. He b Kettle Creek, Pa., a mem-  
 ber of Presbyterian church. He studied  
 medicine with his father-in-law. Gradu-  
 ated from the University Medical College  
 of N. Y. City 1873. He began practice in  
 Cameron Mills, N. Y., practiced there four  
 years after which he located in Canisteo,

N. Y., and practiced there until his death which occurred May 14, 1894. He was successful as a surgeon. In 1885 he spent several months in the hospitals of Berlin, Germany.

Children:—

3-4-6-6-4-2-1-1 Jessamine Ellison b Apr. 16, 1876.

3-4-6-6-4-2-1-2 Raymond Ellison b Oct. 31, 1878.

3-4-6-6-4-2-2 Nelly Mitchell b Dec. 10, 1851, d Nov. 24, 1852.

3-4-6-6-4-2-3 JOHN D. MITCHELL b Mar. 7, 1853, Cameron Mills, N. Y., m Apr. 18, 1876 Artelessa Morris.

John D. Mitchell is now, (1901) practicing medicine in city of Hornellsville, N. Y. He is proprietor and manager of the Hydriatic Institute in said city. He is a graduate of the University Medical College of New York City. He is a member of the Methodist Episcopal church and trustee of the Park M. E. church in Hornellsville.

Children:—

3-4-6-6-4-2-3-1 Melissa M. Mitchell b Feb. 6, 1877, d young.

3-4-6-6-4-2-3-2 William M. Mitchell b Nov. 24, 1878.

3-4-6-6-4-2-3-3 Samuel H. Mitchell b Feb. 10, 1880.

3-4-6-6-4-2-3-4 Carrie M. Mitchell b June 30, 1882.

3-4-6-6-4-2-3-5 Florence R. Mitchell b Nov. 25, 1885.

3-4-6-6-4-2-3-6 John H. Mitchell b Aug. 28, 1887.

3-4-6-6-4-2-3-7 Lovina A. Mitchell b June 28, 1891.

3-4-6-6-4-2-3-8 Clarence T. Mitchell b Oct. 5, 1894.

3-4-6-6-4-2-3-9 Aaron Ward Mitchell b Dec. 27, 1896.

3-4-6-6-4-2-4 SAMUEL MITCHELL b at Cameron Mills, N. Y. Mar. 19, 1855, m May 28, 1879 Isabel O'Connor.

Samuel Mitchell graduated from the University Medical College of New York City April 1, 1879, practiced medicine for 16 years in Hornellsville, N. Y. Since May 1, 1888 his practice has been limited to the eye, ear, nose and throat. He is a member of the American Medical Association. In the year 1895 he spent some

time visiting the eye hospitals of Great Britain. He is a Methodist and one of the trustees of Park M. E. church, Hornellsville, N. Y.

Children:—

- 3-4-6-6-4-2-4-1 Edna F. Mitchell b Hornellsville, N. Y.  
Feb. 20, 1880.
- 3-4-6-6-4-2-4-2 Floyd C. Mitchell b Hornellsville, N. Y.  
Nov. 4, 1881.
- 3-4-6-6-4-2-4-3 George W. Mitchell b Hornellsville, N.  
Y. Feb. 22, 1884.
- 3-4-6-6-4-2-4-4 William F. Mitchell b Hornellsville, N.  
Y. Mar. 25, 1890.
- 3-4-6-6-4-2-4-5 Lois T. Mitchell b Hornellsville, N. Y.  
Oct. 25, 1895.

3-4-6-6-4-2-5 LOVINA WOODWORTH MITCHELL b Cameron  
Mills, N. Y. Aug. 1, 1857, m Mar. 30, 1881  
Hobert Rockwell.

Mr. Rockwell was born in Fredonia, N. Y: Aug. 11, 1857. He is now (1901) successfully engaged in the dry goods business in the village of Wellsville, N. Y. where he has been for the past nineteen years. He is an influential member of the Methodist Episcopal Church; is also N. Y. State treasurer of the Christian and Missionary Alliance.

Children:—

- 3-4-6-6-4-2-5-1 Fannie S. Rockwell b Hornellsville, N.  
Y. June 15, 1882.
  - 3-4-6-6-4-2-5-2 May A. Rockwell b Hornellsville, N. Y.  
Feb. 28, 1884.
  - 3-4-6-6-4-2-5-3 Josephine Rockwell, b Wellsville, N. Y.  
Oct. 12, 1886.
  - 3-4-6-6-4-2-5-4 Lemuel Rockwell b Wellsville, N. Y.  
July 26, 1887.
  - 3-4-6-6-4-2-5-5 Helen Rockwell b Wellsville, N. Y. June  
30, 1889.
  - 3-4-6-6-4-2-5-6 Hobert Rockwell b Wellsville, N. Y.  
Aug. 4, 1894.
- 3-4-6-6-4-2-6 MELISSA A. MITCHELL b Cameron Mills, N.  
Y. Sept. 19, 1859, m April 23, 1892 William  
S. Clark at Hornellsville, N. Y.

He was born Doty's Corners, Steuben Co., N. Y. and is now, (1901) connected with the rural free delivery mail routes from the city of Hornellsville, N. Y.

Children:—

3-4-6-6-4-2-6-1 Lewis M. Clark b Hornellsville, N. Y.  
Mar. 6, 1893.

3-4-6-6-4-2-7 JAMES WOODWORTH MITCHELL b Cameron Mills, N. Y. Aug. 16, 1861, m Ella Fisher Oct. 28, 1886. He is a graduate of Poughkeepsie Commercial College.

Children:—

3-4-6-6-4-2-7-1 Harold H. Mitchell b Canestee, N. Y.  
Oct. 28, 1888.

3-4-6-6-4-2-7-2 Evelyn F. Mitchell, b Canestee, N. Y.  
Jan. 5, 1893.

3-4-6-6-4-3 LOVINA W. MITCHELL b at Lisle, N. Y. July 2, 1822, m John M. Sly.

Children:—

3-4-6-6-4-3-1 George F. Sly b Aug. 20, 1843 at New Hartford, Oneida Co., N. Y., d July 24, 1863.

3-4-6-6-4-4 JOHN MITCHELL, M. D. b Nov. 16, 1824 at Lisle, N. Y., m Alma B. Hubbard Nov. 20, 1851. She b Apr. 19, 1828, both b at Lisle, Broome Co., N. Y. Both died at Addison, N. Y. He d Oct. 4, 1886. She d Oct. 27, 1900.

Children:—

3-4-6-6-4-4-1 MARY VIOLA MITCHELL b Mar. 3, 1853 at Cameron Mills, N. Y., m Sept. 13, 1876 at Addison, N. Y. Rev. William Chambers Wilbor (Methodist Episcopal). He b at Olean, N. Y. May 18, 1852.

Mary Viola Mitchell graduated at Genessee Wesleyan Seminary, Lima, N. Y. 1872.

Rev. Wm. Chambers Wilbor graduated Syracuse University, has been pastor of churches in Le Roy, Buffalo, Olean and Hornellsville where they now reside.

## Children:—

- 3-4-6-6-4-4-1-1 Winona Wilbor b at Addison 1877.  
 3-4-6-6-4-4-1-2 Albert Mitchell Wilbor b at Attica, N. Y.  
 1879.  
 3-4-6-6-4-4-1-3 Leon Mitchell Wilbor b at Le Roy, N. Y.  
 1887.

3-4-6-6-4-4-2 FRANK DURKEE MITCHELL b 1854 Cameron Mills, N. Y., m 1876 at Haywards, Cal. to Belle Brown. She b at Haywards, Cal. 1858.

He was educated in the public schools of Addison, N. Y. and graduated from the Elmira Business College 1875, when he went to San Bernadino Co., Cal., where he engaged in fruit and grocery business. A few years later went to Haywards and opened a drug store, afterward in cashier's office of Wells Fargo Express Co., San Francisco.

## Children:—

- 3-4-6-6-4-4-2-1 Ralph Brown Mitchell b 1878 Los Angeles, Cal.  
 3-4-6-6-4-4-2-2 Alma Loretta Mitchell b 1879 San Bernardino, Cal.  
 3-4-6-6-4-4-2-3 Frank Lewis Mitchell b 1881 San Bernardino, Cal.  
 3-4-6-6-4-4-2-4 Maud Fidelia Mitchell b 1895 Oakland, Cal.

3-4-6-6-4-4-3 JOHN HUBBARD MITCHELL b 1856 Cameron Mills, N. Y., m at Rochester, N. Y. 1876 Flora Ebanestine Dodge. She b Lima, N. Y. 1856.

He was educated in the public schools of Addison. Assisted his father in the Post Office. Many years engaged in the jewelry business in Addison. Sold out his store, and for years has been a jewellers auctioneer in all the eastern states, conducting a large business. He resides in Hornellsville, N. Y.

## Children:—

- 3-4-6-6-4-4-3-1 Vera Mae Mitchell b 1877 Addison, N. Y.  
 m Horace Kyser, Olean, N. Y.

3-4-6-6-4-4-3-2 John Weir Mitchell b 1879 Addison, N. Y.

3-4-6-6-4-4-3-3 Alma Belle Mitchell b 1883 Addison, N. Y.

3-4-6-6-4-4-3-4 Clare Dodge Mitchell b 1884 Addison, N. Y.

3-4-6-6-4-4-3-5 Antoinette Mitchell b 1892 Addison, N. Y.

3-4-6-6-4-4-3-6 Flora Marguerite Mitchell b 1895 Addison, N. Y.

3-4-6-6-4-4-3-7 Katharine Mitchell b Jan. 7, 1899.

3-4-6-6-4-4-4 ANTOINETTE MITCHELL b 1862 at Addison, N. Y., m June 13, 1889 James Martin Greig at Addison, N. Y. He b 1861 at Kinnesswood, Scotland.

She studied painting in New York and Philadelphia and taught painting in Le Roy and Addison, N. Y. He has been a successful merchant at Le Roy and is now conducting a large dry goods business at Corning, N. Y.

#### Children:—

3-4-6-6-4-4-4-1 Beatrice Mitchell Greig b 1891 at Addison.

3-4-6-6-4-4-4-2 James Mitchell Greig b 1895 at Addison. d at Corning, N. Y. 1900.

3-4-6-6-4-4-5 WILLIAM EUGENE MITCHELL b Mar. 11, 1864 in Addison, N. Y., m June 12, 1890 Ida M. Elmer at Addison, N. Y. She b 1865.

He was educated in Addison and afterwards worked with his brother John, and also worked in Elkland, Pa. He entered the dry goods store of James M. Greig, afterward conducted for several years a branch store in Cohocton.

#### 1 Child:—

3-4-6-6-4-4-5-1 Harold Elmer Mitchell b 1895 at Addison, N. Y.

3-4-6-6-4-4-6 HARRY BELDEN MITCHELL b Dec. 14, 1865 at Addison, N. Y., m at Ithaca, N. Y. 1892 Henrietta May O'Daniel. She b at Ithaca, N. Y. 1868.

He was educated in Syracuse, N. Y. and at Cornell University, Ithaca, N. Y. Engaged with J. M. Greig of Corning in the dry goods business until 1901, when he became a travelling salesman.

Children:—

3-4-6-6-4-4-6-1 **HARRY** O'Daniel Mitchell b 1893 at Addison, N. Y.

3-4-6-6-4-4-6-2 **DONALD** John Mitchell b 1895 at Corning, N. Y.

3-4-6-6-4-5 **JANE ANN** MITCHELL b at Lisle, N. Y. July 23, 1826, m Joseph Shaw in 1847, d at Lakeland, Minn. July 25, 1893. He b Chenango, Broome Co., N. Y. June 2, 1818.

Children:—

3-4-6-6-4-5-1 **JENNIE** LOVINA SHAW b Aug. 2, 1848, m William Nelson Lovatt at Lakeland, Minn., Mar. 29, 1869.

William Nelson Lovatt, (oldest son of John Lovatt, born 1803 at Market Drayton, Middlesex; served in the 7th Royal Fusiliers; retired from the army and settled at Southampton, England; died, Oct. 1871.) was born 1838 at Southampton; served in the Royal Artillery, present in India during the mutiny of 1857; received medal and clasp for Central India; present in the China war of 1860, received medal with two clasps for action at Taku Forts and Peking, engaged in the suppression of the Taiping rebellion in 1861-1862. Major in the Chinese Imperial Guards in 1866, lieutenant-colonel in 1867. Joined the Imperial Chinese Customs Service in 1863 and was detached from while with the Guards. Went on leave in 1869 and married Miss Jennie Mitchell Shaw of Washington Co., Minn., U. S. A.

The Lovatts are an old center of England family; one of whom emigrated to New England in the 17th Century, settling in Mass.

Children:—

3-4-6-6-4-5-1-1 **HELEN** MARGARET LOVATT b Kiukiang, China, June 25, 1870, m Charles Beard June 30, 1896.

Children:—

3-4-6-6-4-5-1-1-1 **WILLIAM** Lovatt Beard b St. Paul, Minn., Feb. 4, 1898.

3-4-6-6-4-5-1-1-2 Rachael Elizabeth Beard b St. Paul, Minn., May 23, 1899.

3-4-6-6-4-5-1-2 John Shaw Lovatt b Kiukiang, China. Sept. 19, 1871.

3-4-6-6-4-5-1-3 Ida Elizabeth Lovatt b Kiukiang, China. Jan. 6, 1874.

3-4-6-6-4-5-1-4 Mabel Victoria Lovatt b Lakeland, Minn., Jan. 1879, d St. Paul, Minn., 1893.

3-4-6-6-4-5-1-5 William Harold Lovatt b Lakeland, Minn. Dec. 5, 1886.

3-4-6-6-4-5-2 Jessie Elizabeth Shaw b June 16, 1851, m at Lakeland, Minn., Jan. 16, 1876 to Clinton W. Fiske. She d at Lakeland, Minn., Jan. 22, 1876.

3-4-6-6-4-5-3 JOHN MITCHELL SHAW b Dec 2, 1856, m Ina Lette Hutchins June 23, 1894. He is a successful teacher and up to date farmer.

Children:—

3-4-6-6-4-5-3-1 Edith Arline Shaw b Lakeland, Minn., Jan. 11, 1897.

3-4-6-6-4-5-3-2 Marshall Theodore Shaw b Lakeland, Minn., May 20, 1899.

3-4-6-6-4-5-4 BESSIE ADELIA SHAW b Feb. 2, 1863, m James W. Nesbit Dec. 23, 1884. He b in York Co., Pa., Feb. 23, 1853. He is a successful teacher in Mondovi, Wis. Educated at Millersville and Lebanon Ohio Normal School and Wisconsin State University.

Children:—

3-4-6-6-4-5-4-1 Sidney Shaw Nesbit b at Darand, Wis. July 30, 1887.

3-4-6-6-4-5-4-2 Leslie Creighton Nesbit b Darand, Wis. Oct. 5, 1891.

3-4-6-6-4-5-4-3 Margaret Elizabeth Nesbit b Mondovi, Wis. Nov. 5, 1898.



3-4-6-6-4-6 NANCY ADELIA MITCHELL b at Lisle, N. Y.  
May 13, 1828, m Nov. 20, 1851, Finla Goff b  
Aug. 1, 1828.

Mr. Goff is a native of Harvard, N. Y. locating early in life in Cameron Mills, N. Y. where he owns property. He is from choice a lumberman and farmer. He is prominent in all matters that pertain to the public good—has been an official member of the M. E. church for over fifty years.

Children:—

3-4-6-6-4-6-1 GEORGE SIDNEY GOFF b Cameron Mills, Dec.  
7, 1853, m July 5, 1877 Lucinda Northrup  
of Rathbone, N. Y. She b Mar. 13, 1852;  
d Dec. 6, 1890; m (2) Clara Alexander of  
Albion. She b Mar. 7, 1871.

G. S. Goff, M. D. graduated from New York Medical University 1877. Practiced in Cameron Mills, N. Y. and moved to Corning, N. Y. 1894 where he at once took first rank among the medical men of the city. Has served two terms as Coroner. Like many of his Woodworth ancestors he is an enthusiastic fisherman.

Children:—

3-4-6-6-4-6-1-1 Josephine N. Goff b Oct. 5, 1878.  
3-4-6-6-4-6-1-2 Raymond Finla Goff b Nov. 29, 1879.  
3-4-6-6-4-6-1-3 George Victor Goff b Feb. 19, 1882.  
3-4-6-6-4-6-1-4 Mary Winifred Goff by 2nd wife b Aug.  
12, 1893.

3-4-6-6-4-6-2 MARY GOFF b at Cameron Mills, N. Y. July  
8, 1860, m Sept. 10, 1885 Eugene Crawford.  
He b April 7, 1856.

Mr. Crawford is a merchant of Cameron Mills, with a regularly equipped country store. He is a graduate of Eastman Business College of the class 1879.

Children:—

3-4-6-6-4-6-2-1 Lewis William Crawford b Jan. 5, 1889.  
3-4-6-6-4-6-2-2 Finla Goff Crawford b June 16, 1894.  
3-4-6-6-4-6-2-3 George Eugene Crawford b Feb. 7, 1896.

3-4-6-6-4-7 THOMAS MITCHELL b May 1, 1830, d May 2,  
1846.

3-4-6-6-4-8 ASAHEL WOODWORTH MITCHELL b Aug. 14, 1832, m July 15, 1855 Mary Marlott; m (2) July 7, 1869 Samantha M. Robertson; m (3) April 21, 1872 Ella M. Blackman. He served in Civil war.

Children:—

- 3-4-6-6-4-8-1 By 1st wife, Mary Emma Mitchell.
- 3-4-6-6-4-8-2 By 2nd wife a child Jan. 7, 1871, d 4 mo. later.
- 3-4-6-6-4-8-3 By 3rd wife, Fred L. Mitchell b July 24, 1873. He graduated 1899 from the Homeopathic Medical College of St. Louis, Mo. and is now (1901) located at Artesian, S. D.
- 3-4-6-6-4-8-4 Lovina E. Mitchell b Aug. 5, 1875.
- 3-4-6-6-4-8-5 Floy M. Mitchell b Sept. 10, 1879.
- 3-4-6-6-4-8-6 Mabel A. Mitchell b Oct. 3, 1885.
- 3-4-6-6-4-8-7 Lennie Mitchell b May 26, 1888.

3-4-6-6-4-8-4 LOVINA E. MITCHELL b Aug. 5, 1875, m Otto Turk Mar. 17, 1895.

Child:—

3-4-6-6-4-8-4-1 Muriel M. Turk b May 21, 1896.

3-4-6-6-4-9 ELIZABETH MITCHELL b June 16, 1834 at Lisle, m Mar. 16, 1859 Daniel J. Chittendon, M. D. of Green, N. Y. He b Nov. 4, 1832. No children.

3-4-6-6-5 ALMON WOODWORTH b July 7, 1804; m (1) Eliza Wilkinson Feb. 1829; m (2) Loly Munroe. He d at Town Line, Luzerne Co., Pa., Jan. 24, 1854.

Children 1st wife, Eliza.

3-4-6-6-5-1 JOSEPH C. WOODWORTH b Oct. 25, 1831 at Mauch Chunk, Pa., m Sarah Winterstein. He d Aug. 1871 at Union, Pa. Was in Civil war.

Children:—

3-4-6-6-5-1-1 Harriet L. Woodworth b 1855. Unmarried, resides in Washington, D. C.

LETTER FROM SAMUEL WOODWORTH (3-4-6-6) TO ASAHEL WOOD-  
WORTH (3-4-6-6-3).

Windsor Indianan. March. 8. 1848

After so long an absence I now seize the opportunity of writing a few lines to you and the rest of my children and friends to inform you of my health which is tolerable good at present and hope these few lines will find you and yours enjoying the same blessing as would I inform you that we did not receive a letter from any of you until late in October and then it was too late in the season for any of you to come after me and so I suffered writing until now we received a letter from Emma three weeks ago saying they were all as well as usual. we received a letter a few days since from Benjamin and was glad to hear that you were all well he wrote that you had made arrangements to come after me if I was able to come back and I have come to the conclusion that you may come as soon as it is convenient for you to come except that you should hear from me to the contrary I would inform you that Levi & Sally and their family are all well and I desire to be remembered by you Barnabiah and Adeline and their families well and so are George & Emily and family it is a general time of health here it is so far as we have had a winter here for the winter although there has not been very great depth of snow not more than 10 or 12 inches at any one time as you may wish to know what my opinion is respecting the country here I think that the country is good country enough and that the crops will prosper well for all. I think

there is a variety of Soils. and Timbers  
here and a man can suit himself with  
timbered land on Oak opening for there  
is a plenty of land for sale here and  
some that has not as yet been entered  
as yet the timber here is Beech Maple  
Oak of various kinds Sycamore Hickory  
Black & White Walnut White wood  
Poplar Buckeye and various other kinds  
of Wood but no Hemlock or Balsam  
as you may wish to know something re-  
specting the price of grain Wheat is in  
from to five shillings per Bushel and  
Corn and Potatoes two shillings  
per Bushel Pork from four to five cents  
per pound Beef 3 Dollars per hundred  
and other things in proportion and the  
country produces good crops Corn grows  
here from six to twelve feet high and  
other things in proportion Barzillai has  
lost one Cow since he has been here he  
four others and one Cow the Steers one  
of them is four years old and the other  
three years old this spring he has got  
a considerable piece chopped and part of  
it eaten and Barzillai would be very  
glad to have you send the remainder; this  
money by the one that comes after me and  
he wishes before that you come that you  
will call at Ithaca and see the widow  
Hastings she lives on Green Tree I have  
no more news to write to you only to send  
you this as soon as is convenient and will

Yours to a close by wishing you peace and  
prosperity through live  
Isabel Woodworth Samuel Woodworth

3-4-6-6-5-1-2 Mary L. Woodworth, m Samuel Evens.  
Resides in Washington, D. C.

3-4-6-6-5-1-3 Lizzie Woodworth.

3-4-6-6-5-1-4 Joseph Woodworth, died.

3-4-6-6-5-1-5 Jennie Woodworth.

3-4-6-6-5-1-6 William Woodworth, d unmarried.

3-4-6-6-5-2 CAROLINE M. WOODWORTH b May 26, 1833  
Mauch Chunk, Pa., now (1901) lives in  
Shickshinny, Pa. Unmarried.

3-4-6-6-5-3 NANCY ADELIA WOODWORTH b June 11, 1835 at  
Mauch Chunk, Pa., m S. A. Huntz. She  
d 1867.

Children:—

3-4-6-6-5-3-1 Eliza A. Huntz m Sidney Wolfe.

3-4-6-6-5-3-2 James W. Huntz d in Michigan. Unmar-  
ried.

3-4-6-6-5-3-3 Loly M. Huntz, m M. Brittian at Cambria,  
Pa.

3-4-6-6-5-3-4 Rev. Almon Huntz m Bulah Bunse. He  
now dead.

3-4-6-6-5-3-5 Miner W. Huntz, unmarried.

3-4-6-6-5-4 WESLEY W. WOODWORTH b Dec. 30, 1837, d  
May 15, 1864.

3-4-6-6-5-5 REBECCA J. WOODWORTH b June 29, 1839. m  
James Mutchler, d 1862.

Children:—

3-4-6-6-5-5-1 Carrie Mutchler.

3-4-6-6-5-5-2 Margaret Mutchler, married

3-4-6-6-5-6 AMI H. WOODWORTH b Dec. 19, 1841, m Eliza-  
beth Fink. He d Mar. 15, 1863. In Civil war.

Children:—

3-4-6-6-5-6-1 Harry E. Woodworth, only child, lives now  
(1901) Muhlenburg, Luzerne Co., Pa.

Children by Almon's (3-4-6-6-5) 2nd wife, Loly b Feb. 18, 1813  
m 1842 at Huntington, Pa., d Nov. 2, 1869  
at Union, Pa.

3-4-6-6-5-7 JOHN M. WOODWORTH b July 22, 1844, m Sarah A. Benscutter. He d Jan. 12, 1894, at Union, Pa.

Children:—

3-4-6-6-5-7-1 Loly J. Woodworth, d young.

3-4-6-6-5-7-2 Susanna Woodworth, d young.

3-4-6-6-5-8 FRANCIS E. WOODWORTH b June 6, 1846, d young.

3-4-6-6-5-9 MARY SOPHIA WOODWORTH b April 5, 1848, m Hiram S. Goff May 11, 1871 at Union, Pa. Now (1901) reside at Cameron Mills, N. Y.

He was in Civil war, serving three years with Sherman in the famous march to the sea.

Children:—

3-4-6-6-5-9-1 DR. ALMON PLINY GOFF b Feb. 5, 1873, m Maud E. Beckwith June 15, 1897. Reside at Caton, Steuben Co., N. Y.

He graduated from the Buffalo Medical College 1898. In 1901 appointed Assistant Surgeon in U. S. Army and ordered to Philippines and is now (1901) there.

Children:—

3-4-6-6-5-9-1-1 Daughter b Mar. 24, 1901.

3-4-6-6-5-9-2 Nancy A. Goff b June 25, 1875, m Melvin J. Bromley June 7, 1899. Reside Watkins, Schuyler Co., N. Y.

3-4-6-6-5-9-3 George S. Goff b Jan. 26, 1878.

3-4-6-6-5-9-4 Vernon Woodworth Goff b Sept. 9, 1881.

3-4-6-6-5-9-5 Elizabeth Forester Goff b Feb. 21, 1884.

3-4-6-6-5-9-6 Marian Lola Goff b Jan. 3, 1886.

3-4-6-6-5-10 James A. Woodworth b Mar. 19, 1850, d Sep. 1852.

3-4-6-6-6 SALLY WOODWORTH b May 11, 1807, m Levi Gates. He b Jan 9, 1809. He d Mar. 13, 1862. She d 1873. Both buried North Otsego, Steuben Co., Ind. burial ground. Otsego is two miles south-

west from Hamilton, Ind. Her father, Samuel (3-4-6-6) and mother Lovina are buried in North Otsego Cemetery; also Barzelli (3-4-6-6-1); but his wife is buried at Pleasant Lake Kirkyard.

Children:—

- 3-4-6-6-6-1 Ransom Gates m Abby Ellis. He now (1901) sixty-nine years old and lives in Hamilton, Ind.
- 3-4-6-6-6-2 Sereno Gates of Centre Lake, Michigan.
- 3-4-6-6-6-3 Levi Gates, Jr., d by accident.
- 3-4-6-6-6-4 Nancy Gates, m ——— Rhodes of Nevada Mills, Ind.
- 3-4-6-6-6-5 Elizabeth Gates, m ——— Dolly of Hamilton, Ind. Has Samuel Woodworth's (3-4-6-6) Bible.
- 3-4-6-6-6-6 Mandy Gates, dead.

3-4-6-6-6-1 RANSOM GATES m Abby Ellis, now lives in Hamilton, Ind.

Children:—

- 3-4-6-6-6-1-1 Blanche Gates, m Elder Fred A. Thomas, Egerton, Ohio. They have three children.
- 3-4-6-6-6-1-2 Otis Gates, m, lives in Hamilton, Ind. Two children.
- 3-4-6-6-6-1-3 Pyrl O. Gates at Olivet, Mich. College. Will finish 1901.
- 3-4-6-6-6-1-4 Burr A. Gates, b 1876, m, lives in Hamilton, Ind. Two children.

3-4-6-6-7 WILLIAM WOODWORTH b Columbia, Conn., Mar. 30, 1809, m Mary Yost Winterstein, who died 1891 or 1892. He d at Wilkesbarre, Pa., 1878.

He was under-ground boss for years in a coal mine at Nesquehonig, Pa.

- 3-4-6-6-7-1 Lovina Woodworth d 1882 at Wilkesbarre, Pa.
- 3-4-6-6-7-2 Mary Woodworth, d at Mauch Chunk, Pa.

3-4-6-6-8 JAMES WOODWORTH b Columbia, Conn. April 24, 1813, cabinet maker, m Eliza Ann Santee Nov. 1, 1836. She d Dec. 1, 1893. He d at Askam, Pa. July 1, 1886.

## Children:—

3-4-6-6-8-1 Clark Woodworth b Aug. 11, 1837 at Union Township, Luzerne Co., Pa.

Killed at battle of Gettysburg, July 1, 1863. In famous 149th Bucktails, 5th Corps.

3-4-6-6-8-2 Sophia Woodworth b June 25, 1839 at Union Township, Pa., d July 20, 1849.

3-4-6-6-8-3 Almon Woodworth b Apr. 1, 1841 at Union Township, Pa., m Sarah A. Hollister in June 1869, now (1900) lives at Tacoma, Wash., South G St. In insurance business. Was in Civil war.

3-4-6-6-8-4 Lovina Woodworth b Apr. 3, 1843 at Union Township, Pa., d July 20, 1849 at Fairmount Township, Pa.

3-4-6-6-8-5 Jonathan D. Woodworth, b Sept. 29, 1845 at Fairmount Township, Pa., m Susan A. Betterley July 10, 1867. Now, (1900) lives in Shickshinny, Luzerne Co., Pa.

Soldier in the Civil war—army of the James and army of the Potomac, 24th Corps 199th Penn. Volunteers. He is a leading merchant of Shickshinny—A man well known and respected, at the head of the firm of J. D. Woodworth & Co. hardware dealers.

3-4-6-6-8-6 TERRESSA WOODWORTH b Oct. 30, 1847 at Fairmount Township, Pa., d April 13, 1848.

3-4-6-6-8-7 CORDELIA A. WOODWORTH b Mar. 31, 1849 at Fairmount Township, Pa., m Rowland Richard Metcalf Nov. 24, 1877. He b May 28, 1843 in Illinois. Now (1901) lives in Askam, Pa.

He is one of the leading business men of the town—Merchant and its present Postmaster.

## Children:—

3-4-6-6-8-7-1 Gertrude M. Metcalf b Oct. 14, 1878 at Huntington, Pa.

3-4-6-6-8-7-2 Eliza Hortense Metcalf b Oct. 14, 1881 at Askam, Pa.



3-4-6-6-8-7-3 Rowland Richard Metcalf, Jr., b Apr. 12, 1886 at Askam, Pa.

3-4-6-6-8-7-4 Lena Ruth Metcalf b Feb. 20, 1888 at Askam, Pa.

3-4-6-6-8-8 Susanna R. Woodworth b Mar. 25, 1851 at Fairmount Township, Pa., d June 10, 1864.

3-4-6-6-8-9 Hamlin D. Woodworth b July 20, 1855 at Fairmount Township, Pa., m Alice Hague Oct. 27, 1886. She b Oct. 27, 1863 at Wilkesbarre, Pa.

3-4-6-6-8-3 ALMON WOODWORTH b April 1, 1841, m Sarah A. Hollister at Scranton, Pa. June 1869. She b 1848.

Children:—

3-4-6-6-8-3-1 Gertrude Woodworth b 1871, d 1876.

3-4-6-6-8-3-2 Fred Woodworth b 1876 and in mercantile business in Tacoma, Wash.

3-4-6-6-8-3-3 Almon Woodworth, Jr. b 1880, d 1888.

3-4-6-6-8-3-4 Nellie Woodworth b 1888 and in school at Tacoma, Washington.

3-4-6-6-8-5 JONATHAN D. WOODWORTH b Sept. 29, 1845, m Susan A. Betterley, July 10, 1867.

Children:—

3-4-6-6-8-5-1 Clark A. Woodworth b Jan 1, 1869, died.

3-4-6-6-8-5-2 JENNIE WOODWORTH b May 1, 1871, m C. A. Wilkinson, M. D. a prominent practicing physician of Kendall, Michigan.

Children:—

3-4-6-6-8-5-2-1 Madge Wilkinson b Sept. 8, 1889.

3-4-6-6-8-5-2-2 Glen Wilkinson b Sept. 1897.

3-4-6-6-8-5-3 Laura Woodworth b Aug. 28, 1872, died.

3-4-6-6-8-5-4 James Barton Woodworth b Aug. 18, 1875, m Fannie Good.

3-4-6-6-8-5-5 ALLEN CLIFTON WOODWORTH b June 3, 1879, m Frances Barnett in 1897.

## Children:—

3-4-6-6-8-5-5-1 Carol Woodworth b Jan. 1899.

3-4-6-6-8-5-6 Helen Woodworth b June 9, 1883.

3-4-6-6-8-5-7 Madge Woodworth b Dec. 25, 1884.

3-4-6-6-8-9 HAMLIN D. WOODWORTH, b July 20, 1855, m Alice Hague Oct. 27, 1886. She b Oct. 27, 1863.

## Children:—

3-4-6-6-8-9-1 Clark Woodworth b July 29, 1887, d April 7, 1892.

3-4-6-6-8-9-2 Josephine Woodworth b Dec. 30, 1889 at Askam, Pa.

3-4-6-6-8-9-3 William Woodworth b Aug. 9, 1892 at Askam, Pa.

3-4-6-6-8-9-4 Almon Woodworth b Feb. 9, 1895 at Askam, Pa.

3-4-6-6-8-9-5 Cordelia Woodworth b Sept. 8, 1897 at Askam, Pa.

3-4-6-6-8-9-6 Francis Woodworth b Apr. 6, 1900 at Askam, Pa.

3-4-6-7 BENJAMIN WOODWORTH b at Columbia, Conn. July 28, 1773, m Mary Ticknor of Lebanon, Conn. She d Jan. 10, 1864, age 86. He d Sept. 24, 1850 at Columbia, Conn.

Cut of deed, in this book, from his father James (with Ensign James Woodworth's signature to deed) to him. Benjamin visited his brother Samuel (3-4-6-6) at Centre Lisle, N. Y. and N. B. Woodworth (3-4-6-6-3-3) now living (1901) remembers seeing him.

It was from this home deeded that Ensign James went to the Revolutionary war and it is with pride that his descendants in Conn. point to the field from whence he hurriedly started to the aid of Fort Griswold near New London, Sept. 6, 1781. Benedict Arnold commanded the attack. It was a terrible slaughter. No quarter was given. Only 26 escaped from the Fort. New London was laid in ashes. Col Ledyard of the Fort and 60 soldiers were mercilessly killed. The traitor Arnold retired when the militia began to assemble.

## Children:—

- 3-4-6-7-1 Mary Woodworth b in Columbia, m (1) Albert G. Collins, m (2) Daniel Sprague.
- 3-4-6-7-2 Henry Woodworth, b in Columbia, m Clarissa Bingham, moved to North Carolina and d there 1840.
- 3-4-6-7-3 Harriet Woodworth, m William H. Osborn.
- 3-4-6-7-4 Nancy Woodworth, m (1) Azel Collins, about 1840; m (2) Asa Fuller, M. D.
- 3-4-6-7-5 Alanson Woodworth d at Columbia, m Jerusha Webster. No children.
- 3-4-6-7-6 Pamela Woodworth m Azel Collins. She died, then Azel Collins married Nancy Woodworth.
- 3-4-6-7-7 Lucy Hosmer Woodworth b Mar. 26, 1815, m Chauncy K. Hills Oct. 19, 1836, d Oct. 29, 1890. He b Sept. 13, 1811, d Aug. 17, 1856.
- 3-4-6-7-8 Jane Victorine Woodworth b June 26, 1821, m Horace W. Stetson.

- 3-4-6-7-1 MARY WOODWORTH b at Columbia, Conn. Jan. 1802, m (1) Albert G. Collins son of Ambrose and Anna Dewey Collins. She d Feb. 23, 1888. Albert d June 20, 1828, age 26 years.

He was an educated man and merchant in Columbia, Conn. He went to New York to buy goods for his store, was on Long Island Sound in a storm, caught cold, came home and lived sixty days. During Mary's first marriage she and her husband lived with her father Benjamin (3-4-6-7). She m (2) in 1834 Daniel Sprague of Pavillion, Genesee Co., N. Y., and went there to live. She d on the farm of her son, Albert G. Collins, four miles west of Batavia, N. Y., Feb. 23, 1888.

## Children by 1st husband.

- 3-4-6-7-1-1 Albert G. Collins b at Columbia, Conn. Mar. 30, 1828, m Harriet Bartholomew Feb. 22, 1851. She d Jan. 19, 1899, age 66 years.

They lived together nearly 48 years. He now (1901) resides 214 Washington Ave., Batavia, N. Y. He lived with his grandfather Benjamin (3-4-6-7) until 1838, then went to live with his mother at Pavillion, N. Y. He writes "I, think I am more Woodworth than Collins as I was brought up by my

grandfather Benjamin (3-4-6-7) of Columbia, Conn., substantially until I was ten years old, so I am acquainted with all their foibles, fancies and their rugged honesty of principle. I am now boarding in the beautiful village of Batavia, N. Y. where I have lived since 1869, all alone—no family or relatives except second cousins living in Victor, N. Y.” He also writes: “When I was a fellow living with my grandfather Benjamin (3-4-6-7) at Columbia, Conn. there used to be Woodworth relatives living in Nova Scotia, that used to visit in Columbia, and Lucy Woodworth Hills (3-4-6-7-7) at one time when a girl went to Nova Scotia and staid a long time with them.” The Woodworths went to King’s Co., Nova Scotia, from Lebanon, Conn. in 1760 and settled with others upon lands vacated by the deportation of the French Acadians who were expelled some twelve years before. The grant dated July 25, 1761 of the township of Cornwallis contains the names of five Woodworths, Amasa, Benjamin, Thomas, William and Silas.

By second husband, Daniel Sprague.

3-4-6-7-1-2 Pamela Jane Sprague d 1839 at Pavilion,  
N. Y.

3-4-6-7-1-3 Mary Jane Sprague d at 10 years of age.

3-4-6-7-2 HENRY WOODWORTH b 1800 in Columbia, Conn.  
m Clarissa Bingham of New Hampshire in  
1820. Moved to North Carolina and d there  
1840. Widow moved to Arkansas with her  
children.

Children:—

3-4-6-7-2-1 Henry Woodworth b 1825 in North Carolina.  
Resides in Louisiana.

3-4-6-7-2-2 Mary Woodworth b 1829, m Edward Taylor  
of Arkansas.

3-4-6-7-2-3 Benjamin Woodworth b 1831. Lives in Louis-  
iana.

3-4-6-7-2-4 Clarissa Woodworth b 1834, d Oct. 1878.

3-4-6-7-2-5 SAMUEL T. WOODWORTH b 1836, m 1863 Mar-  
tha L. Armstrong. Lives in Victoria, Texas.

Children:—

3-4-6-7-2-5-1 Louis Henry Woodworth b 1864.

3-4-6-7-2-5-2 Aurora W. Woodworth b 1871, m Dr. Norman and lives in Los Angeles, Cal.

3-4-6-7-2-5-3 Walter Bingham Woodworth b 1873, lives at Redland, Cal.

3-4-6-7-2-5-4 Samuel T. Woodworth b 1875, now (1901) lives in Redland, Cal.

3-4-6-7-3 HARRIET WOODWORTH b in Columbia, Conn., m William H. Osborn.

Children:—

3-4-6-7-3-1 Henry Osborn b m Mary Herrick, now (1901) lives Capitol Hill Ave., Hartford.

3-4-6-7-3-2 Mary Jane Osborn d in Columbia, Conn.

3-4-6-7-4 NANCY WOODWORTH b in Columbia, Conn., m (1) Azel Collins about 1840 brother of Albert G. who m Mary (3-4-6-7-1). She m (2) Asa Fuller, M. D., of Scotland, Conn. Moved to Le Roy, N. Y. and both d there.

Children:—

3-4-6-7-4-1 Azel Benjamin Fuller, M. D., now dead.

3-4-6-7-4-2 ——— daughter now dead.

Mr. Azel Collins above first m Pamela Woodworth, who d after which he m Nancy Woodworth.

3-4-6-7-5 Alanson Woodworth m Jerusha Webster. He d at Columbia. No children.

3-4-6-7-6 Pamela Woodworth b at Columbia, Conn., m Azel Collins. After her death Mr. Collins m her sister Nancy Woodworth.

3-4-6-7-7 LUCY HOSMER WOODWORTH b Mar. 26, 1815 at Columbia, Conn., m Chauncy K. Hills at Columbia, Conn. Oct. 19, 1836. She d Oct. 29, 1890. He b Sept. 13, 1811 and d Aug. 17, 1856. He was general manager of Sperry Flour Co. of Stockton, Cal. Widow lives in Stockton, Cal.

Children:—

3-4-6-7-7-1 ARTHUR B. HILLS b June 9, 1839, m Emma Hart. He d Mar. 1900 in Stockton, Cal., m (2) Tena ———. Widow resides in Stockton.

## Children:—

3-4-6-7-7-1-1 Chauncy K. Hills. He is an architect (1901) in Los Angeles, Cal.

3-4-6-7-7-1-2 Bertie Hills, died.

## Children by Tena ———

3-4-6-7-7-1-3 Ruby Hills.

3-4-6-7-7-1-4 Frederick Hills.

3-4-6-7-7-1-5 Horace Stetson Hills.

3-4-6-7-7-1-6 Caroline Hills, dead.

3-4-6-7-7-1-7 Helen Hills.

3-4-6-7-7-2 EMMA P. HILLS b Jan. 7, 1841 in Columbia, Conn., m Feb. 15, 1870 at Willimantic, Conn. Smith Barrett. He b Woodstock, Conn. Oct. 31, 1840. He d Willimantic, Conn. Dec. 14, 1899. He was favorably known and by trade a carriage trimmer.

## Children:—

3-4-6-7-7-2-1 Lucy Emily Barrett b Jan. 25, 1871 at Willimantic, Conn. Now (1901) living with her mother at 100 High St., Willimantic, Conn.

3-4-6-7-7-2-2 Arthur Smith Barrett b Dec. 5, 1872 at Willimantic, Conn., m Gertrude May Browning Nov. 11, 1896 and lives in Providence, R. I. He is Express Messenger between Providence, R. I. and Willimantic, Conn.

3-4-6-7-7-3 Harriet W. Hills b Dec. 15, 1844, d April 18, 1845 in Columbia, Conn.

3-4-6-7-7-4 JAMES HENRY HILLS b April 25, 1852 in Columbia, Conn., m Henrietta Roberts Dec. 24, 1874. She b July 26, 1854.

He is a well known citizen, of Willimantic, Conn., having held a number of public offices—at one time captain of Police, also Sheriff. By profession a book-keeper.

## Children:—

3-4-6-7-7-4-1 IRA MAY HILLS b Sept. 19, 1875, m Robert H. Ford Oct. 27, 1896.

## Children:—

3-4-6-7-7-4-1-1 Horace Hills Ford b July 1897.

3-4-6-7-7-4-2 Hattie G. Hills b May 3, 1879, d in Willimantic, Conn., Nov. 5, 1900, m Sept. 1900 Alfred Annis.

3-4-6-7-7-4-3 Benjamin W. Hills b Nov. 3, 1885.

3-4-6-7-8 JANE VICTORINE WOODWORTH b at Columbia, Conn. June 26, 1821, m Horace Waldo Stetson in 1846. He b in Lisbon, Conn. Feb. 25, 1821. He d Mar. 25, 1895.

## Children:—

3-4-6-7-8-1 Harriet Woodworth Stetson b Aug. 4, 1849, d Oct. 2, 1872.

3-4-6-7-8-2 JANE VESTA STETSON b July 4, 1855, m June 26, 1879 to William Frederick Potter.

Mr. Potter is Gen. Supt. Long Island R. R. and now (1901) lives at 112 Sanford Ave., Flushing, N. Y.

## Children:—

3-4-6-7-8-2-1 Horace Stetson Potter b Nov. 7, 1880.

3-4-6-7-8-2-2 William Frederick Potter b Nov. 17, 1881, d April 24, 1883.

3-4-6-7-8-2-3 Sarah Farwell Potter, b April 30, 1887.

3-4-6-7-8-2-4 William Frederick Potter, Jr. b Dec. 27, 1890.

3-4-6-9 ALANSON WOODWORTH b Aug. 5, 1782 at Columbia, Conn., m Elizabeth Edick at Herkimer, N. Y. She b July 19, 1786.

## Children:—

3-4-6-9-1 CATHERINE WOODWORTH b April 2, 1805, m Daniel Farmer, both dead. She b at Herkimer, N. Y.

Children: (Mrs. Frank Smith of Middleville, N. Y. a descendant.)

3-4-6-9-1-1 Hiram Farmer.

3-4-6-9-1-2 Calesta Farmer.

3-4-6-9-1-3 Kate Farmer.

3-4-6-9-1-4 Helen Farmer.

3-4-6-9-2 CAROLINE M. WOODWORTH b Aug. 31, 1807 at Herkimer, N. Y., m Francilo Crego.

Children:—

3-4-6-9-2-1 William Crego, dead.

3-4-6-9-2-2 Albert Crego.

3-4-6-9-2-3 Harvey Crego, now (1901) lives Countrymans, N. Y.

3-4-6-9-2-4 Elizabeth Crego.

3-4-6-9-2-5 Arthusa Crego, dead.

3-4-6-9-2-6 Fannie Crego.

3-4-6-9-2-7 Doll Crego.

3-4-6-9-3 Angeline Woodworth b Oct. 16, 1810, m Harry J. Farmer, both d at Ilion, N. Y. Children d young.

3-4-6-9-4 Lucy Woodworth b Nov. 24, 1813, d Oct. 8, 1820.

3-4-6-9-5 Mary Woodworth b Oct. 8, 1816, d Nov. 11, 1821.

3-4-6-9-6 CHAUNCEY WOODWORTH b Nov. 27, 1819, m 1848 Diana Farmer, both dead. He b at Herkimer, N. Y., d at Potsdam, N. Y. April 16, 1879. She b at Herkimer, N. Y. May 13, 1828. She d at Potsdam, N. Y. Dec. 19, 1894.

Children:—

3-4-6-9-6-1 ELIZABETH HANNAH WOODWORTH b at Potsdam, N. Y. June 24, 1851, m Carlton E. Simmons, now dead. She d April 23, 1884.

Children:—

3-4-6-9-6-1-1 Leslie Woodworth Simmons b Aug. 31, 1879 at West Potsdam, N. Y., now (1901) lives in Utica, N. Y., m July 11, 1900 Catharine Hazlett of Newport, N. Y.

3-4-6-9-6-2 FRED DOUGLAS WOODWORTH b at Potsdam, N. Y. June 1, 1855, m Amelia Anna Gallagher, Feb. 19, 1879. She b at Newport, N. Y. June 9, 1858.

Children:—

3-4-6-9-6-2-1 Walter Leo Woodworth b at Potsdam, N. Y. April 1, 1881.

3-4-6-9-6-2-2 Mary Elizabeth Woodworth b at Newport, N. Y. May 4, 1883.



- 3-4-6-9-6-2-3 Chauncy Michael Woodworth b at Newport, N. Y. Mar. 20, 1885.
- 3-4-6-9-6-2-4 Paul Henry Woodworth b at Newport, N. Y. May 31, 1887.
- 3-4-6-9-6-2-5 Gertrude Woodworth b at Newport, N. Y. April 17, 1890, d at Utica, N. Y. Feb. 27, 1893.
- 3-4-6-9-6-2-6 James Galvin Woodworth b at Utica, N. Y. July 21, 1893.
- 3-4-6-9-6-2-7 Francis Xavier Woodworth b at Utica, N. Y. July 25, 1897.
- 3-4-6-9-6-2-8 Harriet W. Woodworth b at Utica, N. Y. Jan. 10, 1901.

3-4-6-9-7 FREDERICK M. WOODWORTH b April 19, 1824, m Jan. 13, 1853 Sally M. Cooper of Little Falls, N. Y. She b May 20, 1828. She d Mar. 21, 1886. He d Mar. 22, 1878. Family all born in Herkimer, Herkimer Co., N. Y.

Children:—

- 3-4-6-9-7-1 Ida Louise Woodworth b Feb. 28, 1855 at Little Falls, Herkimer Co., N. Y., m George Thomas Borden, M.D. Apr. 10, 1875. Resides now (1901) in Victor, N. Y.
- 3-4-6-9-7-2 Wilber Cooper Woodworth (bachelor) b Sept. 10, 1857 at Little Falls, N. Y. Now (1901) of the firm Loomis & Woodworth, produce dealers, Victor, N. Y. Among the wealthy firms of Victor, N. Y.

3-4-6-9-8 Varney Woodworth b July 7, 1831, d Oct. 5, 1832, in Herkimer, Herkimer Co., N. Y.

Samuel Woodworth the poet is a descendant of Benjamin Woodworth (3). "The Old Oaken Bucket" rendered his name famous, b at Scituate, Jan. 13, 1784. m Lydia Reeder, Sept. 23, 1810, d in New York, Dec 9, 1842.

## THE OLD OAKEN BUCKET.

How dear to this heart are the scenes of my childhood,  
 When fond recollection presents them to view.  
 The orchard, the meadow, the deep tangled wildwood,  
 And every loved spot which my infancy knew;  
 The wide spreading pond and the mill that stood near it,  
 The bridge and the rock where the cataract fell;  
 The cot of my father, the dairy house nigh it,  
 And e'en the rude bucket which hung in the well.  
 The old oaken bucket, the iron bound bucket  
 The moss covered bucket which hung in the well.

The moss covered vessel, I hail as a treasure;  
 For often at noon, when returned from the field,  
 I found it the source of an exquisite pleasure,  
 The purest and sweetest that nature can yield.  
 How ardent I seized it, with hands that were glowing!  
 And quick to the white pebbled bottom it fell;  
 Then soon with the emblem of truth overflowing,  
 And dripping with coolness, it rose from the well.  
 The old oaken bucket, the iron bound bucket,  
 The moss covered bucket, arose from the well.

How sweet from the green mossy brim to receive it,  
 As poised on the curb it inclined to my lips;  
 Not a full blushing goblet could tempt me to leave it,  
 Though filled with nectar that Jupiter sips.  
 And now, far removed from the loved situation,  
 The tears of regret will intrusively swell,  
 As fancy reverts to my father's plantation,  
 And sighs for the bucket which hung in the well;  
 The old oaken bucket, the iron bound bucket,  
 The moss covered bucket, which hung in the well.

He wrote other poems which Scribner & Co., of New York published in book form.

He and N. P. Willis published the "New York Mirror." His old home at Scituate, Mass., is in possession of the Northey family, a short distance from the R. R. station. It is said the old oaken bucket, having been displaced by more modern improve-

ments, went into the hands of Rev. Daniel Wright of South Scituate, Mass., who died in South Natick, Mass.

Francis Chandler Woodworth, descendant Isaac (8) b at Colchester, Conn., wrote "The Snow Bird's Song."

The ground was all covered with snow one day  
And two little sisters were busy at play,  
When a snow bird was sitting close by on a tree,  
And merrily singing his chick-a-dee-dee.  
Chick-a-dee-dee, chick-a-dee-dee,  
And merrily singing his chick-a-dee-dee, etc.

Edward Hyde b 1608, d 1694, 1st Earl of Clarendon, had a daughter Anne who in Sept. 1660 m James, duke of York, afterward made James II of England. Anne and James II had two daughters, Mary and Anne. Mary m William III of England. Anne the second girl became Queen of England. It is said that William Hyde who came from England 1663 to Norwich, Conn., descended from Edward Hyde b 1608. William had a son Samuel b May 1637 at Norwich, Conn.; Samuel, b 1637, had a son Samuel, b 1667, Samuel, b 1667, had a son Capt. Daniel, b Aug. 16, 1694, at Windham, Conn.; Capt. Daniel, b 1694, had a son, Bazalel; Bazalel had a daughter Mehitable who m James Woodworth.

This Genealogy, also Hyde Genealogy shows that James Woodworth (3-4-6) married Mehitable Hyde referred to above.

It may interest some to know that Mehitable (9) daughter of Walter of Scituate, Mass., was unfortunate as to her health. She was afflicted with some nervous disorder which in those superstitious days was synonymous with being "possessed with the devil;" in other words she was under the influence of witchcraft and Mary Ingham was charged with being the witch. On Mar. 6, 1676 she was indicted in the following language:—

Mary Ingham, thou art indicted by the name of Mary Ingham of the town of Scituate, in the Jurisdiction of New Plymouth, for that, thou, having not the fear of God before thine eyes, hast by the help of the devil in a witchcraft or sorcery, maliciously procured much hurt, mischief and pains unto the body of Mehitabel Woodworth, the daughter of Walter Woodworth of Scituate,

aforesaid, and some others; particularly causing her, the said Mehitabel to fall into violent fits, and causing great pains unto several parts of her body, at several times so as she, the said Mehitabel Woodworth hath almost been bereft of her senses and hath greatly languished to her much suffering thereby, and the procuring of great grief, sorrow and charge to her parents—all which thou hast procured and done against the law of God and to His great dishonor, and contrary to our Sovereign Lord the King, His Crown and dignity.

Mary was tried and acquitted and thus an end was put to the nonsense of witchcraft in the town of Scituate.

Solomon Woodworth is described in Stone's "Life of Brant," pages 68 and 69.

"Among the prisoners taken by the Tories who two years before had returned from Canada for their families, and who had most unaccountably been suffered to depart unmolested, was a very brave fellow by the name of Solomon Woodworth. He was intrusted to a party of Indians acting in concert with the Tories on their arrival at the Sacondaga, from whom he effected his escape on the following day. These Indians it appeared, mortified at his successful flight, had resolved, either upon his recapture or his destruction. Woodworth, in the winter or spring of 1780, was occupying, alone, a block house situated about eight miles north of Johnstown. While thus solitary, his castle was attacked in the dead of night by a small party of Indians, who set fire to it. Regardless of danger, however, he ran out amidst a shower of bullets, extinguished the fire, and retreated within the walls again before the Indians, who had withdrawn some distance from the block house could re-approach sufficiently near to seize him. As the night was not very dark, Woodworth saw a group of the savages through the port holes, upon whom he fired not without effect, one of their number as it subsequently appeared, being severely wounded. This disaster caused the Indians to retire. But Woodworth was not satisfied. Collecting half a dozen kindred spirits, the next morning, he gave chase to the intruders and, after following their trail three days, overtook them—they having halted to dress the wound of their companion. The pursuers came so suddenly upon them, as to succeed in dispatching the whole number without allowing them time to offer resistance. The little band returned to Johnstown in triumph;

and their leader was immediately commissioned a lieutenant in a regiment of nine months men, in which service he had again an opportunity of showing his prowess, as will be seen hereafter.

He was commissioned a captain, for the purpose of raising a company of rangers to traverse the wooded country north of Fort Dayton, and the German Flats. He succeeded in enlisting a company of forty brave and kindred spirits; at the head of whom, well armed and provided, he marched from Fort Dayton, striking in the direction of the Royal Grand for purposes of observation. After a few hours march, one of Woodworth's men, being a short distance in advance, discovered an Indian, evidently in ambuscade, upon whom he immediately fired. Instantly the forest resounded with the war-whoop, and Woodworth with his little band was surrounded by double his own number. A furious and bloody engagement followed, in which the Rangers and Indians fought hand to hand with great desperation; and for the numbers engaged there was cruel slaughter. A fiercer engagement probably did not occur during the war. Woodworth fell dead. The savages were victors; and of the Rangers only fifteen escaped to tell the melancholy fate of their comrades. Several were taken captives and subsequently exchanged.

Descendants of James Woodworth, (3-4-6) and his grandfather Benjamin, (3-4) are entitled to membership in Society of Colonial Wars and Sons or Daughters of the Revolution. Benjamin (3) and Benjamin (3-4) were in King Philip's war and James (3-4-6) in the Revolutionary War.

Bodge's "King Philip's War" describes Benjamin (3) of Scituate, Mass. and Benjamin (3-4) of Lebanon, Conn., as serving in the Colonial wars.

The photographs in this book show the signatures of six generations—all the generations, (except the two Benjamins) back to Walter who landed in Scituate, Mass. in 1635.

Chauncy C. Woodworth, the Rochester, N. Y. perfumer, Artimus B. Woodworth, of Lowell, Mass.; his brothers E. B. Woodworth and Albert B. Woodworth, the extensive wholesale grocers of Concord, N. H. are descendants of Ebenezer (3-6).

William Woodworth is the inventor of the Woodworth Cylinder Planing Machine.

## A RENEWAL OF HOME TIES.

### THE OLD WOODWORTH HOMESTEAD AT CENTRE LISLE A SCENE OF MIRTH.

The following verses were read at a gathering of the Woodworth family at Centre Lisle, Broome Co., N. Y., on Saturday, Dec. 25, 1897.

#### THE OLD HOMESTEAD.

MRS. ROSANDER F. LOBDELL.

(*nee* Nancy Adelia Woodworth), (3-4-6-6-3-6).

Standing back from the village street,  
Where the hill-tops slope to the west;  
Is the home of our childhood so dear to our heart,  
In its Christmas garlands drest.

For seventy years the drifting snows,  
Have covered its roof-tree o'er,  
And the bloss'ns of seventy summers, have shed  
Their perfume about the door.

In bygone years its grey old walls  
Re-echoed to children's tread,  
And voices in laughter and song were joined,  
As the happy moments sped.

The well known paths around it were trod  
By hurrying, busy feet,  
And all things wore the rainbow tints  
Of youth, and hope so sweet.

The passing years, their changes brought,  
To the old house under the hill;  
The youths and maidens drifting out,  
Their place in the world to fill.

One fair young bud, just unfolded here  
Then wandered back to heaven,

To blossom in wondrous beauty there.  
 He taketh what He has given.

The father's eye grew dim with age,  
 And his hair was snowy white,  
 But his love for his children was just the same.  
 It knew no change or blight.

And when on the gladsome Christmas time  
 His children gathered home,  
 With welcoming hand and joyful tears,  
 He greeted every one.

He was the first the river to cross,  
 Yet his work was all well done;  
 He left the cross at the Saviour's feet,  
 And the glorious crown was won.

Our mother; heaven her memory bless.  
 Time gently touched her brow,  
 Her eye was undim'd and the sheen of her hair  
 Was lightly sprinkled with snow.

For more than three score years and ten  
 The days of life were told.  
 And then she was not, for God took her home;  
 She was no longer old.

"Perhaps in that miracle country,  
 They will give her lost youth back,  
 And the flowers of a vanished Spring time  
 Shall bloom in the spirit's track;

One draught of the living waters  
 Shall restore her youthful prime,  
 And the eternal years shall measure  
 The love that outlives time."

The years passed on; the dear old home  
 Was deserted and left forlorn.  
 Brambles choked the blossoming flowers,  
 Grass grew in the paths well worn—

The old house looked with mute appeal  
 To all who passed it by,  
 Its broken window, its sunken roof,  
 Ever bringing a tear to the eye.

But what is this that greets our view  
 On this glad Christmas morn!  
 As we turn toward the well known spot—  
 Not the old house, deserted, forlorn?

A beautiful building, fair to see,  
 In fashion like the old,  
 Has, like the fabled Phoenix bird,  
 Sprung from its ashes cold.

Now who has found Aladdin's lamp  
 And wrought this wondrous change,  
 And placed upon the old hearthstone  
 This structure new and strange?

A grandson in his eastern home,  
 Down by the sounding sea,  
 Beheld the havoc time had made  
 And turned the magic key.

And now when all the earth is glad,  
 Within its walls to-day,  
 The remnants of that goodly band  
 (For two have passed away)

Are gathered by its gleaming fires  
 And 'round the festive board,  
 And grateful hearts give thanks to him  
 Who has our home restored.

Long may the yule log burn for him,  
 And merry Christmas cheer,  
 And many times the clanging bells  
 Ring in the glad New Year.

December 24th, 1897.



Woodworths in Revolutionary War from Connecticut. See Conn. Revolutionary Archives.

Abel	Jedediah
Amasa	Jesse
Asa	Jonathan
Asahel	Jonathan
Asel	Joseph
Benjamin	Josiah
Benjamin	Recompense
Benjamin	Reuben
Benjamin	Roger
Benjamin	Salvenus
Caleb	Samuel
Charles	Stephen
Cyrus	Swift
Darius	Thomas
Dyer	Timothy
Eleazur	Walter
Elisha	William
James	Ziba
Jabez	

Revolutionary soldiers from New York State by the name of Woodworth. See New York State Revolutionary Archives.

Abel	Josiah
Amos	Joshua
Caleb	Reuben
Caleb	Robert
Daniel	Rosnil
Ephraim	Selah
Ephraim, Jr.	Sealey
Ephraim	Solomon
Gershom	Solomon
Gershom	Solomon
Gershom	Solomon
Gershom	William
Gershom	William
Josiah	

## INDEX.

### WOODWORTH FAMILY NAMES.

- |   |                             |
|---|-----------------------------|
| Abigail 5, 6                                    | Cordelia A. 46              |
| Alanson 11, 49, 51, 53                          | Crain 21, 23                |
| Albert B. 59                                    | Deborah 8, 10               |
| Alice Elvina 22                                 | Desire 10                   |
| Allen Clifton 47                                | Ebenezer 8, 10, 59          |
| Almeda Lovina 20                                | E. B. 59                    |
| Almon 14, 40, 46, 47, 48                        | Edwin 14                    |
| Ami H. 43                                       | Elijah Burghardt 18, 22, 25 |
| Amos 8, 10                                      | Elizabeth 5, 6, 8, 10       |
| Angeline 54                                     | Elizabeth Hannah 54         |
| Anna Belle 15                                   | Ellen Sophia 20             |
| Ara Niles 18, 20                                | Elliot 15                   |
| Ara Eugene 24                                   | Eugene 21, 24               |
| Archibald Dean 24                               | Ezekiel 8, 10               |
| Artimus B. 59                                   | Fay 21, 23                  |
| Asahel 12, 14, 15, 26, 28, 41, 42               | Fay Elmer 24                |
| Aurora W. 51                                    | Francis 48                  |
| Barzilliel 12, 14, 15, 42, 45                   | Francis E. 44               |
| Benjamin 5, 6, 7, 8, 10, 11, 16, 48, 49, 50, 59 | Francis Xavier 55           |
| Benjamin Barnett 18, 21                         | Francis Chandler 57         |
| Blanche Bernice 15                              | Frank Adams 21              |
| Caleb 8, 10                                     | Fred 47                     |
| Caroline M. 43, 54                              | Fred Arthur 21              |
| Carol 48  | Fred Douglas 54             |
| Catharine 53                                    | Frederick M. 55             |
| Cecil Oneta 15                                  | George W. 14                |
| Charles Ashley 23, 25                           | Gertie 15                   |
| Chauncy 54                                      | Gertrude 47, 55             |
| Chauncy C. 59                                   | Grace Eveline 24            |
| Chauncy Michael 55                              | Grace . Morine 21           |
| Clark 46, 48                                    | Hamlin D. 47, 48            |
| Clark A. 47                                     | Hannah 8, 10, 11, 51        |
| Clarissa 50                                     | Hannah Eliza 21             |
| Cora 15   | Harriet 49, 51              |
| Cordelia 48                                     | Harriet L. 43               |
|   | Harriet Susanna 23          |

- Harriet W. 55  
 Harry E. 43  
 Helen 48  
 Henry 49, 50  
 Ichabod 8, 10  
 Ida Louise 55  
 Isaac 5, 6  
 James 9, 10, 11, 14, 45, 48, 57, 59  
 James A. 44  
 James Barton 47  
 James Galvin 55  
 Jane Victorine 49, 53  
 Jennie 43, 47  
 John M. 44  
 Jonathan D. 46, 47  
 Josephine 48  
 Joseph 5, 6, 43  
 Joseph C. 40  
 Judith 8, 10  
 Laura 47  
 Leon Robert 24  
 Lillian Esther 24  
 Lizzie 43  
 Loly J. 44  
 Lottie Franklin 24  
 Louis Henry 50  
 Lovina 12, 45, 46  
 Lulu Eliza 23  
 Lucy 11, 50, 54  
 Lucy Hosmer 49, 51  
 Madge 48  
 Margaret 8, 10  
 Margerie Benham 18, 25  
 Martha 5, 6  
 Martha R. 19  
 Mary 5, 6, 8, 10, 45, 49, 50, 54  
 Mary Ann 18  
 Mary Elizabeth 15, 54  
 Mary Isabel 22  
 Mary L. 43  
 Mary Sophia 44  
 Maud Elbertie 15  
 Mehitable 5, 6, 11  
 Mercy 10  
 Molly 11  
 Moses 8  
 Nancy 49, 51  
 Nancy Adelia 14, 19, 26, 43, 60  
 Nathaniel Bishop 18  
 Nathaniel B. 18, 21, 22  
 N. B. 48  
 Naomi 10  
 Nellie 47  
 Nellie LaVantia 23  
 Niles Ara 12  
 Pamelia 49, 51  
 Paul Henry 55  
 Pearl Ella 24  
 Priscilla 8, 10  
 Quincy 21  
 Rebecca J. 43  
 Roland Ashley 25  
 Rose 23  
 Ruth 8, 10  
 Sally 12, 14, 44  
 Samuel 5, 11, 12, 14, 15, 16, 26,  
 41, 42, 45, 55  
 Samuel T. 50, 51  
 Sarah 5, 6  
 Sophia 46  
 Susanna 44  
 Susanna R. 47  
 Terressa 46  
 Thomas 5, 6  
 Varney 55  
 Walter 5, 6, 7, 8, 10  
 Walter Bingham 51  
 Walter Leo 54  
 Wesley W. 43  
 Wilber Cooper 55  
 William 14, 23, 43, 45, 48, 59  
 William G. 15

## FAMILIES ALLIED TO WOODWORTH FAMILY.

- |                                  |                                  |
|----------------------------------|----------------------------------|
| Adams, Eveline Trobridge 21      | Burghardt, Isaac 22              |
| Alexander, Clara 39              | Burghardt, Lambert 22            |
| Annis Alfred 53                  | Burghardt, Nancy 22              |
| Armstrong, Martha L. 50          | Burnham, Samuel 11               |
| Ayers, Czarina Louise 20         | Butler, Julia L. 28              |
| Babcock, Lavina 11, 12           | Caldwell, Will 22                |
| Babcock, William 12              | Caldwell, Florence 22            |
| Bailey Susanna 11                | Caldwell, Gladys 22              |
| Barrett, Lucy Emily 52           | Chittenden, Daniel J. 28, 29, 40 |
| Barrett, Smith 52                | Church, Anna Almeda 31           |
| Barrett, Arthur Smith 52         | Church, Almeda D. 30             |
| Barnett, Frances 47              | Church, Bertha H. 30             |
| Bartholomew, Harriet 49          | Church, Bessie E. 30             |
| Balis Mary 14, 15, 28            | Church, Charles N. 30            |
| Beard Charles 37                 | Church, Charles Frederic 28      |
| Beard Rachael Elizabeth 38       | Church, Elizabeth M. 30          |
| Beard, William Lovatt 38         | Church, Ellen Annice 28          |
| Beckwith, Maud E. 44             | Church, Ellen A. 31              |
| Benham, Allen B. 22              | Church, Emily E. 30              |
| Benham, Mary Eliza 22, 25        | Church, Erwin 29                 |
| Benscutter, Sarah A. 44          | Church, Eunice Almeda 29         |
| Betterley, Susan A. 46, 47       | Church, Fannie Lovina 31         |
| Bingham, Clarissa 49, 50         | Church, Frank E. 29, 30          |
| Blackman, Ella M. 27, 40         | Church, Frederick L. 28          |
| Bordman, George Thomas 55        | Church, Fred W. 31               |
| Bogart, Emma E. 29               | Church, Florence 31              |
| Bolt, Maud Elene 29              | Church, Harrison 29              |
| Bromley, Melvin J. 44            | Church, Irene 29                 |
| Brittian, M. 43                  | Church, Jessie L. 30             |
| Brown, Belle 35                  | Church, John Mitchell 31         |
| Browning, Gertrude May 52        | Church, John N. 30               |
| Bunse, Bulah 43                  | Church, Lillian Narcissas 30     |
| Burdick, Sophia M. 28            | Church, Lucy Alma 29             |
| Burdick, Mary 29                 | Church, Maud S. 30               |
| Burghardt, Ann 22                | Church, Mary Ellen 28, 29        |
| Burghardt, Betsey 22             | Church, Mary A. 31               |
| Burghardt, Clarissa Maria 21, 22 | Church, Maynard D. 31            |
| Burghardt, Elijah 22             | Church, Nathan 26, 28            |
| Burghardt, Erastus 22            | Church, Nathan DeWitt 30         |

- Church, Nathan W. 29  
 Church, William C. 31  
 Church, William John 29  
 Clark, Anson 18  
 Clark, John Anson 19  
 Clark, James Eugene 19  
 Clark, John Landon 19  
 Clark, Lewis M. 34  
 Clark, Rose Marion 19  
 Clark, William 19  
 Clark, William S. 33  
 Collier, Frances 24  
 Collins, Albert G. 49, 51  
 Collins, Azel, 49, 51  
 Cooper, Sally 55  
 Crain, Hannah Eliza 20  
 Crawford, Eugene 39  
 Crawford, Finla Goff 39  
 Crawford, George Eugene 39  
 Crawford, Lewis William 39  
 Crego, Albert 54  
 Crego, Arthusa 54  
 Crego, Doll 54  
 Crego, Elizabeth 54  
 Crego, Fannie 54  
 Crego, Francilo 54  
 Crego, Harvey 54  
 Crego, William 54  
 Damon, Let. Zachary 5  
 Dickinson, Emma L. 31  
 Dodge, Flora Ebanestine 35  
 Dolly, Mr. 45  
 Dolly, Elizabeth 12  
 Drake, Edna 23, 25  
 Duvall, Ella 24  
 Dyer, Kate 19  
 Ellis, Abby 45  
 Edick, Elizabeth 53  
 Ellison, Beatrice May 31  
 Ellison, Edward H. 30  
 Ellison, Earl William 31  
 Ellison, Jessamine 32  
 Ellison, Metler D. 31  
 Ellison, Raymond 32  
 Elmer, Ida M. 36  
 Evens, Samuel 43  
 Farmer, Calesta 53  
 Farmer, Daniel 53  
 Farmer, Diana 54  
 Farmer, Helen 53  
 Farmer, Harry J. 54  
 Farmer, Hiram 53, 54  
 Farmer, Kate 53  
 Fernald, Lois Haskel (Curtis)  
 22, 25  
 Fernald, Dr. F. Clinton 25  
 Field, Emeline 14  
 Fink, Elizabeth 43  
 Fisher, Ella 34  
 Fiske, Clinton W. 38  
 Fitch, Caleb 8  
 Fitch, Ruth 8  
 Francis, Matilda Irwin 12, 14  
 Ford, Horace Hills 53  
 Ford, Robert H. 52  
 Frost, Hazel May 29  
 Frost, Leon Vernice 29  
 Frost, Loren B. 29  
 Fuller, Amos 8  
 Fuller, Asa 49, 51  
 Fuller, Azel Benjamin 51  
 Gallagher, Amelia Anna 54  
 Gates, Blanche 45  
 Gates, Burra 45  
 Gates, David 20  
 Gates, Daisy 20  
 Gates, Elizabeth, 45  
 Gates, Levi 12, 14, 44, 45  
 Gates, Mandy 45  
 Gates, Mary 20  
 Gates, Nancy 45  
 Gates, Otis 45

- Gates, Pyrl O. 45  
 Gates, Ransom 45  
 Gates, Sereno 45  
 Gates, Walter 20  
 Geary, Ambrose 11  
 Gerrard, Lizzie I. 24  
 Goff, Almon Pliny 44  
 Goff, Elizabeth Forester 44  
 Goff, Finla 27, 39  
 Goff, George Sidney, M.D. 39, 44  
 Goff, George Victor 39  
 Goff, Hiram S. 44  
 Goff, Josephine N. 39  
 Goff, Marian Lola 44  
 Goff, Mary 39  
 Goff, Mary Winfred 39  
 Goff, Nancy A. 44  
 Goff, Raymond Finla 39  
 Goff, Vernon Woodworth 44  
 Good, Fannie 47  
 Greig, Beatrice Mitchell 36  
 Greig, James Martin 36, 37  
 Greig, James Mitchell 36  
 Hackstone, Hannah 10  
 Haggett, Florence Ellen 29  
 Haggett, Frederick 28, 29  
 Haggett, Lena May 29  
 Haggett, Lucille 29  
 Hague, Alice 47, 48  
 Hall, Benjamin R. 30  
 Hall, Frank Nathan 30  
 Haskin, William J. 18, 22, 25  
 Hart, Emma 51  
 Hazlett, Catharine 54  
 Herrick Mary, 51  
 Hill, Eliot 10  
 Hills, Arthur B. 51  
 Hills, Benjamin W. 53  
 Hills, Bertie 52  
 Hills, Caroline 52  
 Hills, Chauncy K. 49, 51, 52  
 Hills, Emma P. 52  
 Hills, Frederick 52  
 Hills, Harriet W. 52  
 Hills, Hattie G. 53  
 Hills, Helen 52  
 Hills, Horace Stetson 52  
 Hills, Ira May 52  
 Hills, James Henry 52  
 Hills, Lucy Woodworth 50  
 Hills, Ruby 52  
 Hodges Altha 21  
 Hollenbeck, Eliza 14, 15  
 Hosmer, Ara 11  
 Hollister, Sarah A. 46, 47  
 Hopkins, Dr. Samuel 23  
 Hopkins, Mary A. 30  
 Hubbard, Alma Belden 27, 34  
 Hubbard, Melissa 26, 31  
 Huntz, Almon 43  
 Huntz, Eliza A. 43  
 Huntz, James W. 43  
 Huntz, Loly M. 43  
 Huntz, Miner W. 43  
 Huntz, S. A. 43  
 Hutchins, Ina Lette 38  
 Hyde, Edward, Earl of Clarendon 57  
 Hyde, Mehitabel Phelps 57  
 Hyde, Bazalliel 11, 57  
 Jennings, Henry A. 20  
 Kenney, Emma Rose 23, 35  
 Kyser, Horace 35  
 Lee, A. F. 28  
 Lobdell, Czarina Louise 20  
 Lobdell, Ernest 20  
 Lobdell, Evalyn Ayers 20  
 Lobdell, Mary 20  
 Lobdell, Nancy Adelia 12  
 Lobdell, Ralph F. 20  
 Lobdell, Rosander F. 19, 60  
 Lovatt, Helen Margaret 37

- Lovatt, Ida Elizabeth 38  
 Lovatt, John 37  
 Lovatt, John Shaw 38  
 Lovatt, Mabel Victoria 38  
 Lovatt, William Harold 38  
 Lovatt, William Nelson 37  
 Marlott, Mary 27, 40  
 McGown, Maria Josephine 14  
 Metcalf, Eliza Hortense 46  
 Metcalf, Gertrude M. 46  
 Metcalf, Lena Ruth 47  
 Metcalf, Rowland Richard 46, 47  
 Mitchell, Aaron Ward 32  
 Mitchell, Alma Belle 36  
 Mitchell, Alma Lorretta 35  
 Mitchell, Almeda Dana 26, 28  
 Mitchell, Antoinette 36  
 Mitchell, Asahel Woodworth 27, 40  
 Mitchell, Carrie M. 32  
 Mitchell, Clare Dodge 36  
 Mitchell, Clarence T. 32  
 Mitchell, Donald John 37  
 Mitchell, Edna F. 33  
 Mitchell, Elizabeth 28, 40  
 Mitchell, Evelyn F. 34  
 Mitchell, Flora Marguerite 36  
 Mitchell, Floy M. 40  
 Mitchell, Floyd C. 33  
 Mitchell, Florence R. 32  
 Mitchell, Frances 31  
 Mitchell, Frank Durkee 35  
 Mitchell, Frank Lewis 35  
 Mitchell, Fred L. 40  
 Mitchell, George W. 33  
 Mitchell, Harold Elmer 36  
 Mitchell, Harold H. 34  
 Mitchell, Harry Belden 36  
 Mitchell, Harry O'Daniel 37  
 Mitchell, James Woodworth 34  
 Mitchell, Jane Ann 27, 37  
 Mitchell, John 14, 26, 27, 34  
 Mitchell, John D. 32  
 Mitchell, John Hubbard 32, 35  
 Mitchell, John Weir 36  
 Mitchell, Katharine 36  
 Mitchell, Lennie 40  
 Mitchell, Lois T. 33  
 Mitchell, Lovina A. 32  
 Mitchell, Lovina E. 40  
 Mitchell, Lovina W. 26, 33, 34  
 Mitchell, Mabel A. 40  
 Mitchell, Mary Emma 46  
 Mitchell, Mary Viola 34  
 Mitchell, Maud Fidelia 35  
 Mitchell, Melissa A. 33  
 Mitchell, Melissa M. 32  
 Mitchell, Nancy Adelia 27, 39  
 Mitchell, Nelly 32  
 Mitchell, Ralph Brown 35  
 Mitchell, Samuel 26, 31, 32  
 Mitchell, Samuel H. 32  
 Mitchell, Thomas 27, 40  
 Mitchell, Vera Mae 35  
 Mitchell, William Eugene 36  
 Mitchell, William F. 33  
 Mitchell, William M. 32  
 Monroe, Loly 14, 40  
 Morris, Artelessa 32  
 Mutchler, Carrie 43  
 Mutchler, James 43  
 Mutchler, Margaret 43  
 Nesbit, James W. 38  
 Nesbit, Leslie Creighton 38  
 Nesbit, Margaret Elizabeth 39  
 Nesbit, Sidney Shaw 38  
 Newcomb, Judith 8  
 Newcomb, Thomas 8  
 Northrop, Lucinda 39  
 Norman, Dr. 51  
 O'Connor, Isabel 32  
 O'Daniel, Henrietta May 36

- Osborn, Henry 51  
 Osborn, Mary Jane 51  
 Osborn, William H. 49, 51  
 Owen, Joshua 8  
 Owen, Margaret 8  
 Pearce, Robert 22  
 Phelps, Mehitabel Hyde 11  
 Potter Horace Stetson 53  
 Potter, Sarah Farwell 53  
 Potter, William Frederick 53  
 Potter, William Frederick Jr. 53  
 Pratt, Ada 18  
 Pratt, Stoddard (M.D.) 18  
 Reeder, Lydia 55  
 Revolutionary Soldiers 63  
 Rhodes, M.r. 45  
 Robertson, Guy 11  
 Robertson, Samantha M. 27, 40  
 Roberts, Henrietta 52  
 Rockwell, Fannie S. 33  
 Rockwell, Hobert 33  
 Rockwell, Helen 33  
 Rockwell, Josephine 33  
 Rockwell, Lemuel 33  
 Rockwell, May A. 33  
 Rogers, Florence 30  
 Rogers, J. D. 30  
 Santee, Eliza Ann 14, 45  
 Shaw, Bessie Adelia 38  
 Shaw, Edith Arline 38  
 Shaw, Jennie Lovina 37  
 Shaw, Jennie Mitchell 37  
 Shaw, Jessie Elizabeth 38  
 Shaw, Joseph 27, 37  
 Shaw, John Mitchell 38  
 Shaw, Marshall Theodore 38  
 Sherman, Adelbert C. 23  
 Sherman, Woodworth 23  
 Shields, Catherine 10  
 Simmons, Carlton E. 54  
 Simmons, Leslie Woodworth 54  
 Sly, George F. 34  
 Sly, John M. 26, 34  
 Smith, Mrs. Frank 53  
 Smith, Charlotte 15  
 Sprague, Daniel 49, 50  
 Sprague, Deborah 8  
 Sprague, Mary Jane 50  
 Sprague, Pamela Jane 50  
 Stetson, Horace Waldo 49, 53  
 Stetson, Harriet Woodworth 53  
 Stetson, Jane Vesta 53  
 Symonds, Aaron 5  
 Taylor, Edward 50  
 The Old Oaken Bucket 56  
 Thomas, Fred A. 45  
 Thompson, ——— 23  
 Ticknor, Mary 11, 48  
 Turk, Muriel M. 40  
 Turk, Otto 40  
 Walter, Samuel 10  
 Webster, Jerusha 49, 51  
 Weeks, Mary 10  
 Wilbor, Albert Mitchell 35  
 Wilbor, Leon Mitchell 35  
 Wilbor, William Chambers 34  
 Wilbor, Winona 35  
 Wilkinson, C. A. 47  
 Wilkinson, Eliza 14, 40  
 Wilkinson, Glen 47  
 Wilkinson, Madge 47  
 Winterstein, Mary Yost 14, 45  
 Winterstein, Sarah 40  
 Wolfe, Sidney 43