

History
of the
WEIKERT FAMILY
from 1735 - 1930

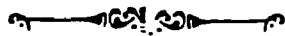

Work started in November, 1922
and Completed in March, 1930



The Telegraph Press
Harrisburg, Pa.

**Copyright
1930**



HON. EDWARD L. WEIKERT, JR.

CONTENTS

	<i>Page</i>
Preface	3
Biographical sketch of Hon. Edward L. Weikert, Jr.	5
Music—Weikert Song	6 & 7
Weickert—Coat-of-Arms	facing 9
Coat-of-Arms Paternal and Hereditary	9
States Represented	11
History of the Early Settlers	13
Military Data of John Andrew Weikert	17
Military Data of Captain George Weikert	17
Military Data of Mathias Spitler	17
Biographical Sketches of the early Ancestors	19
Signature of John Andrew Weikert	22
Will and Testament of John Andrew Weikert	23
Weikert Family tree	25-45
Family No. 1. John Weikert, Elizabeth Bishop & Magdelene Spitler	47
Family No. 2. Elizabeth Weikert and Henry Epley	71
Family No. 3. Catherine Weikert and Peter Frey	87
Family No. 4. Mary Weikert and Henry Bishop	133
Family No. 5. George Weikert and Elizabeth Horn	145
Family No. 6. Fannie Weikert and Philip Rahn	157
Family No. 7. Peter Weikert and Catherine Duttera	183
Family No. 8. Jacob Weikert and Sarah Ikes	205
Family No. 9. Andrew Weikert and Susan Hereter	245
Family No. 10. Henry Weikert, Elizabeth Swope, Elizabeth Show- alter and Matilda Eckert	255
Family No. 11. Margaret Weikert and John Duttera	277
Family No. 12. Sarah Weikert and Elias Sponseller	289
Family No. 13. Samuel Weikert and Lydia Showalter	305
Family No. 14. William Weikert and Matilda Sell	313

ILLUSTRATIONS

	<i>Page</i>
Hon. Edward L. Weikert, Jr.	Frontispiece
George Weikert and Maria (Spitler) Weikert	18
Home of John Andrew Weikert and George Weikert	58
Tombstones of George Weikert and Wives	68
Mary Weikert and Henry Bishop	135
Fannie Weikert	159
Peter Weikert and Catherine Duttera	185
Anna Mariah Weikert and George Flickinger	189
Harriet Weikert and Daniel Sell	193
Sophia Weikert and Henry Schwartz	197
Noah Weikert and Matilda Beck	201
Jacob Weikert and Sarah Ikes	207
Stone House of Jacob Weikert	208
Five Generations	223
Stone House of Emanuel Weikert	225
Emanuel Weikert and Maria C. Shriver	228
Andrew Weikert and Susan Hereter	247
Henry Weikert	257
Stone House of Henry Weikert	259
Sarah Weikert and Elias Sponseller	291
Samuel Weikert and Lydia Showalter	307
Barn of Samuel Weikert	311
William Weikert and Matilda Sell	315

PREFACE

In submitting these family records of John Andrew Weikert, our ancestor, and the first Weikert to come to America, I have no apology to offer. I have done my best in obtaining the data; I had to put forth some very tedious, long drawn efforts. Many members of these families resided in distant states, their addresses unknown to me; some I have never heard from. I had to depend upon the assistance of others very materially. Some refused to send in the data or only in part, requiring voluminous correspondence.

I have searched diligently from 1922 to 1930 to find the true facts, names and dates concerning the past history of our large family, I have gone into Court records, Church records, and Cemeteries in several Counties, I have searched Historical Societies in several Counties and in three States, I have referred to the Pennsylvania Archives, the large Public Library in New York City and the Congressional Library in Washington, D. C., for the Data of the Weikert Family.

Mistakes will, and have crept in by carelessness in the copy of Family Bibles, etc. So I had to depend upon my own reason in many cases, judging facts the best I could. If mistakes have crept in, with all my vigilance and care, I have done my best to prevent it, I hope that this History concerning the ten Generations will bind us all closer together in the bonds of love, and also, that the interests in our family reunion held yearly near Gettysburg, Pa., will constantly grow, and I solicit any corrections or new information that may be found by anyone. A record will be kept of all new material so it may be used when the Weikert Reunion meets each year.

I wish to thank one and all who in any way assisted me in this work.

Edward L. Weikert, Jr.

BIOGRAPHICAL SKETCH OF HON. EDWARD L. WEIKERT, JR.

Edward L. Weikert, Jr., was born in Mount Pleasant Township, Adams County, Pa., he is the sixth descendant of John Andrew Weikert the first Weikert to come to America, a direct descendant of an old Pennsylvania family, two of his ancestors having served under Washington through the Revolution; educated in the public schools; attended Littlestown High School, later taking a teacher-training course in Shippensburg State Normal School; taught public school in Mt. Joy Township one year, then attended Valparaiso University, Valparaiso, Indiana, taking up the study of law; was made supervising principal of a school in Frederick County, Maryland; was superintendent of a large farm and estate for four years, being interested in agricultural work; was Forest and Game Warden in the State of Maryland, receiving his appointment under Governor Ritchie; during the war was superintendent of construction work in the War Department and located at Edgewood Arsenal; Secretary of the Democratic Club in Adams County for three years; for the past seven years has been in the Automobile business; elected to the House of Representatives in the fall of 1926; being second to the youngest member in that session; at the present time is Pennsylvania's State Vice-President of the National Drainage Association with his headquarters in Memphis, Tennessee; started gathering data for the Weikert History in November, 1922, and completed same in March, 1930.

He is a member of Grace Lutheran Church, Two Taverns, Adams County, Pennsylvania, and is a member in the following lodges and organizations;—Mason—North Park Lodge No. 646, Indianapolis, Indiana. 32nd Degree Mason—Indianapolis Consistory, Indianapolis, Indiana. Enoch R. A.—Chapter No. 23, Frederick, Maryland. Enoch Council No. 10 R. and S. M. Frederick, Maryland. Jacques de Molay Commandery No. 4 Knights Templar, Frederick, Maryland. A. A. O. N. M. S. Shrine, Boumi Temple, Baltimore, Maryland. B. P. O. Elks Lodge No. 1045, Gettysburg, Penna. Fraternal Order of Eagles, Gettysburg Areie No. 1562, Gettysburg, Penna. Red Men, Tox-away Tribe No. 168. I. O. R. M. Gettysburg, Penna. Odd Fellows—Gettysburg Lodge No. 124 I. O. O. F. Gettysburg, Penna. Sons of Veterans Gettysburg Camp No. 112 Penna. Division S. of V., Gettysburg, Penna.

WEIKERT REUNION SONG

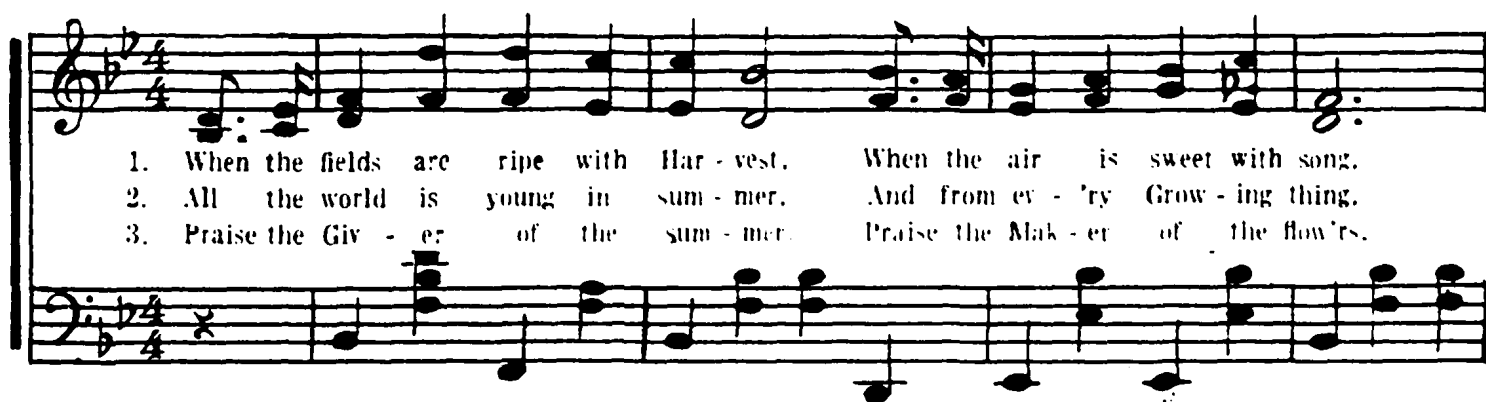

1. When the fields are ripe with Har - vest. When the air is sweet with song.
 2. All the world is young in sum - mer. And from ev - 'ry Grow - ing thing.
 3. Praise the Giv - er of the sum - mer. Praise the Mak - er of the flow'rs.

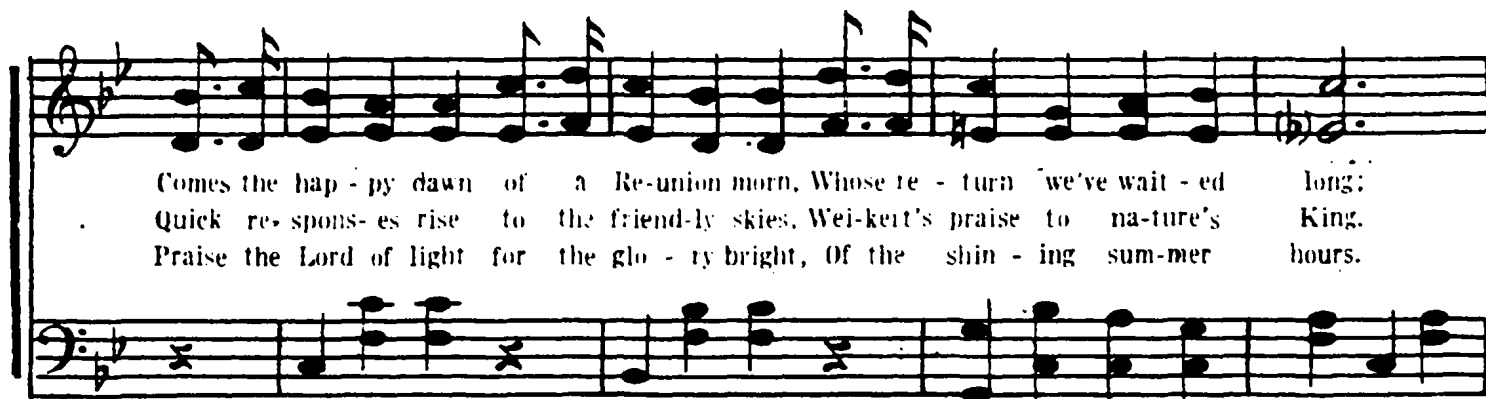

Comes the hap - py dawn of a Re-union morn, Whose re - turn we've wait - ed long;
 Quick re - spons - es rise to the friend - ly skies, Wei - kert's praise to na - ture's King.
 Praise the Lord of light for the glo - ry bright, Of the shin - ing sum - mer hours.



It is set in sum - mer splen - dor. It is hailed with greet - ings gay,
 Life is set to song and glad - ness, All its paths in fair ar - ray,
 At this loved and wel - come re - union. Let each song and joy - ous lay,

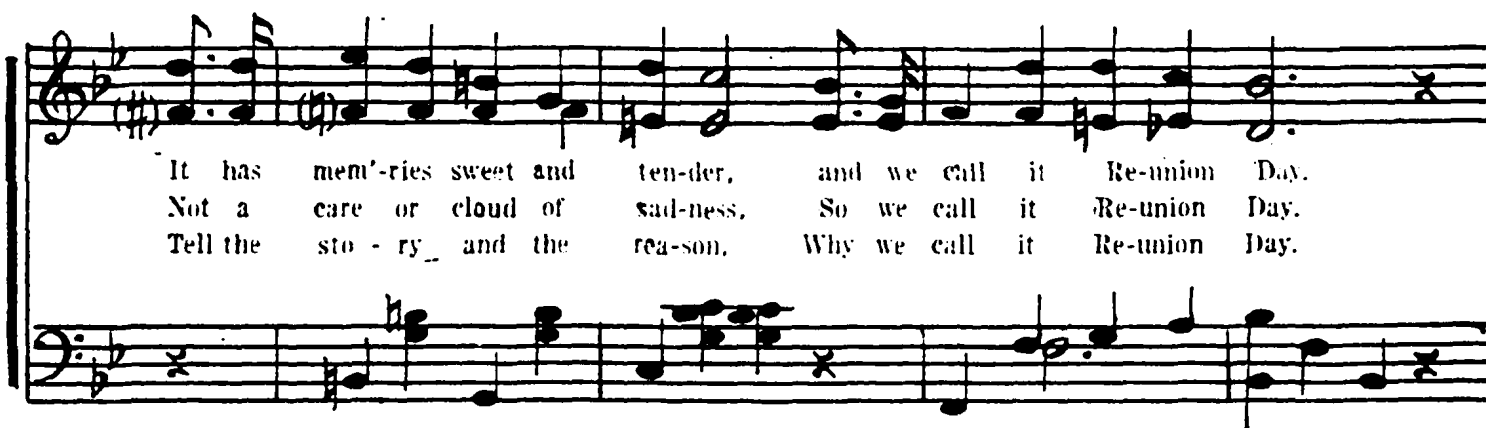

It has mem' - ries sweet and ten - der, and we call it Re - union Day.
 Not a care or cloud of sad - ness, So we call it Re - union Day.
 Tell the sto - ry and the rea - son, Why we call it Re - union Day.



Wei-kert's songs are ech - o - ing Wei-kert's Voic - es sound,



Like a Chain of mel - o - dy. All the wide world round;



Ev - 'ry fra-grant bud and blos - som, Lilt - ing bird, and sun - ny ray.



Tells of Love, and joy, and glad-ness. So we call it Re-union Day

Words by Mrs. Edward L. Weikert, Jr

Music by Edith Sanford Tillotson.

WEICKERT



COAT-OF-ARMS PATERNAL AND HEREDITARY

Are such as are transmitted from the first obtainer to his son, Grand-son, Great-Grand-son, etc. Then they are Arms of a perfect and complete Nobility, begun in the Grandfather, or the Great-Grandfather (as heralds say) growing in the Son, complete in the Grandson, or rather Great-Grandson, from which rises the distinction of Gentlemen of blood in the Grand-son or Great-Grandson; and from the last, gentleman of ancestry.

We may date the origin of the Coat-of-Arms as hereditary marks of honour soon after the subversion of the Roman empire by the Goths and Vandals, who sunk many liberal Arts and Sciences, but gave birth and life to heraldry, which is made up of the figures of Animals, vegetables, and other things suitable to their genius, for distinction, in times of battle. Thus the strong bore lions, boars, wolves, etc.; for Wit and Craft they bore serpents, dogs, etc. This being the practice of the conquering Germans, it was afterwards through the ambition of some, and virtuous desire of others, continued to represent their progenitors, as well by carrying the marks of their Honour, as by bearing their names, and enjoying their fortunes; which natural figures being cast in a form of rules, their position, disposition, situation, and colours became hereditary, and fixed within the Shield, an ensign of honour; to distinguish them from those of an inferior rank.

The Germans are perhaps at the head of modern writers, though the English and Scottish treatises on the subject are more numerous and more widely used. The Germans' thoroughness of investigation has marked their treatment of this subject, which is eminently a branch of mediæval and subsequent history serving to elucidate Genealogical research.

Modern heraldry is no older than the tournaments of the middle ages. No linking evidence of the science occur during

the dark Ages, though badges and emblems are found on shields and helmets discovered in the ruins of antiquity, while in Biblical times the men of Israel were directed to pitch their tents, every man by his own camp and standard with the ensign of his father's house. Greek and Roman writers describe devices on Shields and helmets; the Golden eagle on the shield of the King of Media; the standards and brilliantly-colored shields borne by the Ancient Germans in battle. The office of herald is as ancient as that of Priesthood.

The use of the Coat-of-Arms seems to have become general in the 12th Century. The study of Armory became essential when at Mediæval tournaments aged Knights were appointed, whose duties were to act as arbiters and to pass judgment on Coat-of-Arms and the right of knighthood.

The practical functions of the herald developed into blazoning, historifying, passing judgment on, and marshaling Coat-of-Arms. Blazoning is the methodical description of a bearing. In the first place the shield is described according to its tinctures, figures and partitions. The other part of the Coat-of-Arms are then blazoned—the helm with its crest which are trumpets, wings and plumes, men and animals; then the wreath and its tinctures; after which the Coronet, Cap, etc. finally the supporters, the mantling, the device or motto and other secondary Addenda. To historify in heraldy is to explain the history of a Coat-of-Arms, its origin, and the changes it has undergone. If the herald is to explain a meaning historically, he must shown that this figure is the proper emblem of the family or country.

The marshaling of Arms is especially important in the preparations of new escutcheons. In this matter, the herald either follows the order of the sovereign, or he invents in the Coat-of-Arms and makes the changes on the escutcheon according to his own judgment, or he composes a new escutcheon from several Coat-of-Arms.

Members of the Weikert family live in the following states:

Arkansas
California
Colorado
Delaware
District of Columbia
Honolulu
Idaho
Illinois
Indiana
Iowa
Kentucky
Kansas
Louisiana
Maryland
Massachusetts
Michigan
Minnesota
Nebraska
New Jersey
New York
Ohio
Oklahoma
Pennsylvania
South Carolina
Texas
Virginia
Washington
West Virginia
Wisconsin
Wyoming

HISTORY OF THE EARLY SETTLERS

Love of fame, the desire to enlarge their dominion, eager to sway the sceptre over subjected nations, influenced the ancient Germans to leave their hearths, and to achieve conquests, thus proving themselves, in days of yore, as in the middle ages, Lords of the World.

At different periods, various causes and diverse motives induced them to abandon their Vaterland. Since 1606 Millions have left their homes, the dearest spot on earth, whither the heart always turns. Religious persecutions, political oppressions drove thousands to Pennsylvania, to the asylum for the harrassed and depressed sons and daughters of their relics of the Reformation, whither William Penn himself invited the persecuted of every creed and religious opinion.

From 1682 to 1776, Pennsylvania was the central point of emigration from Germany, France and Switzerland. William Penn's liberal views, and the illiberal cause of the Government of New York towards the Germans, induced many to come to this province. In the first period of twenty years, from 1682 to 1702 comparatively few Germans arrived; not above two hundred families. They located principally at Germantown. They were nearly all low Germans, from Cleves, Germany and arrived in 1683 and 1685. Leaving their native country at that time they escaped the desolations of a French War, which in 1689 laid waste the City of Worms, near which town they resided; ravaged the Country for miles around. Where flames went up from every market place, every hamlet, every parish Church, every county seat within the devoted province.

The period from 1702 to 1727 marks an era in the early German emigration. Between forty and fifty thousand left their native Country—"Their hearths where soft affection dwell." The unparalled ravages and desolation by the troops of Louis XIV under Turenne, were the stern prelude to bloody

persecutions. To escape the dreadful sufferings awaiting them, Germans and other Protestants emigrated to the English colonies in America.

In 1708 and 1709, thirty-three thousand, on an invitation of Queen Anne, left their homes in the Rhine Country for London, where some twelve or thirteen thousand arrived in the summer of 1708. These were, for some time, in a destitute condition—wholly depending upon the Charity of the inhabitants of the English Metropolis. Of the large numbers that came to England in 1708 and 1709, seven thousand, after having suffered great privations, returned, half naked and in despondency to their native country. Ten thousand died for want of substance, medical attention, and from other causes, some perished on ships. The survivors were transported to English Colonies in America. Several thousand had embarked for the Scilly Islands, a group south west of England, but never reached their intended destination.

The Germans were principally farmers, they depended more upon themselves than upon others. They wielded the mattock, the axe and the maul, and by the power of brawny arms rooted up the grubs, removed saplings, felled the majestic Oaks, laid low the towering hickory; prostrated, where they grew, the Walnut, Poplar, Chestnut, cleaved such as suited the purpose into rails for fences—persevered untiringly until the forest was changed into arable fields. They were those of whom Governor Thomas said in 1738: "This Province has been for some years the Asylum of the distressed Protestants of the Palatinate and other parts of Germany, and I believe, it may truthfully be said, that the present flourishing conditions of it is in a great measure owing to the industry of these people; it is not altogether the fertility of the soil, but the number and industry of the people, that makes the Country Flourish."

Germans, Swiss, Dutch and French formed a large portion of the first settlers of Pennsylvania. Between forty and fifty thousand names of these Immigrants are to be found in the

records of the State in Land warrants Act of Naturalizations, and in lists of imported foreigners. Much time has been spent in laborious researches. So vast became their numbers in Pennsylvania, as to excite public attention as early as 1717, and, finally, to lead the Provincial Council to Adopt, September 14, 1727 and enforce the following Resolutions. "That the Masters of Vessels, importing Germans and others from the Continent of Europe, shall be examined whether they have leave granted them by the Court of Great Britian for the importation of these foreigners, and that a list be taken of all these people, their several occupations, and place from whence they came, and shall be further examined touching their intentions in coming hither; and that a writing be drawn up for them to sign, declaring their allegiance and subjections to the King of Great Britian, and fidelity of the Prosperity of this Province, and that they will demean themselves peaceably towards all His Majesty's subjects, and observe and conform to the Laws of England and of the Government of Pennsylvania."

Lists were taken by Masters of Vessels, and attested as being "exact and true." These are still preserved in the Secretary's office at Harrisburg, many of them are in triplicates, all have carefully been examined by the Editor of this book. This list contains all the names of males above the age of sixteen, who were made to repeat and subscribe the Declarations of Allegiance, with their own hands, if they could write, if they could not write, then their names were written by a clerk, and the qualified person made his mark.

John Andrew Weikert came over from Germany in the Ship Neptune September 24, 1753, (The Master of the ship's name was John Mason). He was made to repeat the Declaration of Allegiance and sign same. It is as follows:

"We subscribers, natives and late inhabitants of the Palatine upon the Rhine and places adjacent, having transported ourselves and families into this Province of Pennsylvania, a colony subject to the Crown of Great Britian, in hopes and expectation of finding a retreat, and a peaceable settlement therein,

do solemnly promise and engage that we will be faithful and bear true allegiance to His present Majesty, King George the Second, and his successors, Kings of Great Britain and will be faithful to the proprietor of this Province; and that we will demean ourselves peaceably to all His said Majesty's subjects and strictly observe and conform to the Laws of England and of this Province, to the utmost of our power and the best of our understanding."



MILITARY DATA OF JOHN A. WEIKERT DURING THE
REVOLUTIONARY DAYS AT CAMP SECURITY,
YORK COUNTY, PENNSYLVANIA, AS FOUND
IN THE PENNSYLVANIA ARCHIVES,
SERIES 6, VOLUME 2, PAGE 804.

Know all men by these present that I, John Weikert Do Hereby assign over all my Rights, title, Clame and Demand of two months pay due me for two months personal Service at Camp Security under Captain John Wampler commanding the Seventh Class of Malitia of Colonel Adam Wintrodes Batalion in York County, unto the said Adam Wintrode for value Received of him, hereby Empowering the said Adam Wintrode to Ask, Demand and Receive the same to his use and Behoff, as I the said John Weikert might or could do where I Personal Present and upon his Receipt of the said Receival By him to be a sufficient Discharge against me for the same forever as Witness My Hand and seal this eighth Day of May in the year of our Lord, One Thousand Seven Hundred and Eighty-Three.

(Seal) JOHN A. WEIKERT

October 10, 1781.

Captain George Weikert and Captain Andrew Foreman's Company of Militia of York County in Pennsylvania, guarding the Convention prisoners at Camp Security in the month of November and December 1781.

Series 6, Volume 2, Page 814.



MILITARY DATA OF MATHIAS SPITLER

Mathias Spitler was born in Germany April 1, 1728 and died September 29, 1816. He arrived in America on August 30, 1749. The time of enlistment of Mathias Spitler was May 28th, 1757, he enlisted for a term of three years, he was age 27 years, and was a farmer by trade.

Muster Roll of Major Joseph Shippens Company of foot of the second Battalion of the Pennsylvania Regiment, Commanded by Lieutenant Colonel James Burd from the tenth of September 1757 to the first of June 1758 inclusive.

Mathias Spitler was assessed in Mount Pleasant Township in the year 1781 and 1782.

He was the father of Maria Spitler who married George Weikert and is a Paternal Grandfather, his signature appears as one of the executors of the Will of John Andrew Weikert. He is buried in St. John's Cemetery near Littlestown, Pa.



GEORGE WEIKERT AND MARIA (SPITLER)
WEIKERT

George Weikert and Maria Spitler (his wife). He was born February 2, 1760 and died July 20, 1823. Maria (Spitler) Weikert was born February 25, 1760 and died June 19, 1810. There were ten children born to this union. This photograph was a reproduction of a reproduction of an old Daguerreotype which was one of the first known ways of taking a picture. George Weikert was the oldest child of John Andrew Weikert.

JOHN ANDREW WEIKERT

John Andrew Weikert was born in the year 1735, in the Palatinate Country in Germany along the Rhine River. He was known as Hans Andrew Weikert or John Andrew. Hans being a nickname for John at that time. He set sail from Rotterdam, Holland in 1753. In sailing there were one hundred and forty-six other immigrants not including the women and children under sixteen years of age, came on the same ship that landed at Philadelphia, September 24, 1753.

They sailed on the ship Neptune, their reason for coming to this country was the progress of the seven years War in Germany and Central Europe, when most of the country along the Rhine was devastated. He seems to have first located near the Trappe in Montgomery County in the Eastern part of Pennsylvania, but remained there only a very short time then he moved into Lancaster County, and his stay there was of a short duration, he then moved up into York County, settled in the western part which in 1800 became Adams County. The Church records, Court records and Historical Society records differ in the spelling of the name in the following ways, viz, Weikert, Weikart, Weickert, Wickert, Wickart, etc. Weickert was the original spelling in Germany according to the Coat-of-Arms.

There is little known about John Andrew Weikert from 1755 until 1770, in July 1773 he purchased 230 Acres of land in Mount Pleasant Township, York County, that part which is now Adams County, Adams County was separated from York County in 1800.

John Andrew Weikert served as a private during the Revolutionary War at Camp Security in York County, his son George was Captain of the Militia in the third Company in 1777, in Camp Security, York County. I have never been able to learn whether John Andrew Weikert was married when he landed in America or not, but I believe from all accounts that he was

married a few years after landing in America. There are many interesting things that transpired in the later part of the Eighteenth Century and the beginning of the nineteenth Century which are recorded in the Pennsylvania Archives and also in Court Records, some of the records are as follows.

On March 12th, 1792, John Andrew Weikert and his wife Mary Eve entered into an agreement with their son George Weikert for 230 acres of land for the sum of 400 pounds.

On December 7th, 1798, Peter Weikert, Andrew Weikert, Mary Elizabeth and Anna Weikert, children of John Andrew Weikert, deceased, late of Mount Pleasant Township deeded to their brother George, also a son of the late John Andrew Weikert, the aforesaid tract of land, having received 400 pounds from George.

On January 10, 1792, John Adlesperger and his wife of York County deeded to Johannas Weikert of York County (who was a tanner by trade) two lots of land in the town of Petersburgh (now Littlestown) for 50 pounds.

On April 11, 1785, Ludwig Little and his wife Catherine of Germany Township deeded to George Weikert of Mount Pleasant Township and Germany Township, nineteen acres of land in Germany Township for 900 pounds.

On October 17, 1785, George Weikert of Germany Township and Margaret his wife, deeded the above tract of land to Johannas Weikert, tanner of Germany Township.

On October 15, 1798, Hugh McSherry deeded a tract of land in Mount Pleasant Township to George Weikert for 50 Shillings per Acre.

The Act of the Pennsylvania State Legislature, March 12, 1802 dealing with the purchase and improvement of the "Manor of the Maske" prior to 1741 provided that the original settlers, or his heirs, who were excluded perfecting titles to their lands, owing to the State and Manor boundry difficulties, be now enabled to acquire title by paying purchase money and interest thereon from 1765-1802 to the Receiver-General of the land

Office. This Act applied to the settlers of Butler, Menellan, Liberty, Straban, Hamiltonban and Freedom Townships, as well as to the settlers on the East side of Marsh Creek. William Weikert was one of the original taxpayers of the township in 1799 and was assessed to the amount of \$783.00.

Peter Weikert with James Gettys and David Moore was appointed as assessor to assess the Personal property of the single men in the six upper townships of Adams County in 1799, the assessments amounted to over \$100,000. The rate being .36 on the \$100.00.

In 1790 John Andrew Weikert was in the Tannery Business in Germany Township and an assessment which was made in 1799 gave his assessments at \$1605.00.

In the Year 1864 Noah J. Weikert was councilman in Littlestown. It was the same year that Littlestown was incorporated as a Borough.

In the year 1865-1866 Samuel Weikert was councilman in the Borough of Littlestown, Pa.

St. Paul Evangelical Lutheran Congregation was organized in Littlestown, 1863-1866 and the work of the Church building was at once entered upon, in October 1867 it was completed and dedicated, the buildings and grounds cost about \$16,000. The first officers of the Church included Samuel Weikert.

The National Guard, a company of forty-five men was organized at Hunterstown, February 12, 1859, with Dr. C. E. Goldsborough, Captain. One of the soldiers who answered the call from Straban Township in April 1861 was William F. Weikert. He was mustered in with Company E, Second Regiment, Pennsylvania Volunteer Infantry.

John Weikert was Postmaster at Greenmount in 1859.

The assessments for the year 1800, made in 1799 in Mount Pleasant Township, Adams County on which a tax of 22.8 cents per \$100.00 was collected, George Weikert was assessed at \$2800.00.

The fact that John Andrew Weikert and his son George saw service in the Revolutionary War, many of the ancestors were made eligible to the Sons and Daughters of the Revolution.

The decendants of John Andrew Weikert and his wife are 5420, while the decendants of George Weikert and his wife Anna Mariah Spitler number 4424 since the year 1781.



At the Court House at Philadelphia, Monday the 24th day of September 1753—Present Thomas Lawrence Esq.

The foreigners whose names are underwritten imported in the Ship Neptune, John Mason, Master, from Rotterdam and last from Cowes did this day take the usual qualifications.

George Andrew Weikert

WILL AND TESTAMENT OF JOHN ANDREW WEIKERT.

Know all men by these Present, that we Eve Weikert (widow of John A. Weikert) late of Mount Pleasant Township, deceased and Nicholas Aullenbaugh of Manheim Township, Philip Staub of Heidelberg Township, and Mathias Spitler of Mount Pleasant Township, are held and firmly bound unto the Commonwealth of Pennsylvania, in the sum of Eight Hundred Dollars to be paid to the said Commonwealth, to which payment well and truly to be made, we bind ourselves jointly and severally, for and in whole, our Heirs, Executors, and Administrators, firmly by these present, Sealed without fears. Date the third day of May, in the year of our Lord, One Thousand Seven Hundred and Ninety-Seven.

The Conditions of this obligation is such, that if the above bounded Eve Weikert and Nicholas Aullenbaugh, administrators of all and singular the goods, chattels and credits of the above named John A. Weikert deceased, do make or cause to be made, a true and perfect inventory of all and singular the goods, chattels and credits of the said deceased, which have or shall come to the hands, possession or knowledge of them the said Eve Weikert and Nicholas Aullenbaugh or into the hands or possession of any other person or persons for them, and the same so made, do exhibit, or cause to be exhibited into the Register's Office in the County of York, at or before the third day of June next ensuing; and the same goods, chattels and credits, and all other goods, chattels and credits of the said deceased, at the time of his death which at any time after shall come to the hands or possession of the said Eve Weikert and Nicholas Aullenbaugh, on or in the hands and possession of any other persons for them do well and truly administer according to Law.

And further do make, or cause to be made a true, and just account of their said administrators at or before the third day of May in the Year of our Lord, one thousand seven hundred and ninety-eight, and all the rest and residue of the said goods,

chattels and credits, which shall be found remaining upon the said administrators accounts, the same being first examined and allowed by the Orphans' Court of the County of York, shall deliver and pay unto person or persons respectively, as the said Orphans' Court, by their decree or sentence, pursuant to the true intent and meaning of the law now in force in this Commonwealth shall limit and appoint, and if it shall hereafter appear, that the last Will and Testament was made by the said deceased, and the Executor or Executors therein named, do exhibit the same into the said Register's Office, making requests to have it allowed and approved accordingly; if the said, Eva Weikert and Nicholas Aullenbaugh, above bounden, being thereunto required, do render and deliver the said letters of Administration, Approbation of such Testaments being first had and made in the said Registers' Office, then this Obligation to be void and of none effect, or else to remain in full force and virtue.

Sealed and delivered in the presence of J. Barnitz.

Eva Weikert
Nicholas Aullenbaugh
Philip Staubb
Mathias Spitler.

**John Andrew Weikert and Mary
Eve his wife. The first
Weikert to come
to America.**

John Andrew Weikert
(Hans)
B.— 1735
D.— 1797
Mary Eve (His Wife)

- | | | |
|-----------------------------------------------------------------------------|----------------------------------------------------------------------------------------------------------------------------------------------------------------------|-----------------------------------------------------------------------------------------------------------------------------------------------------------------------------------------------------------------------------|
| <p>(1) George Weikert—
B.—Feb. 2, 1760
D.—July 20, 1823</p> | <p>1st M.
Margaret Spitler
B.—Feb. 25, 1760
D.—Jun. 19, 1810</p> <p>2nd M.
Mrs. Anna Mariah
Colestock
B.—May 1, 1775
D.—July 7, 1846</p> | <p>Hannah Weikert
B.—Mar. 11, 1789, D.—July 7, 1810
Barbara Weikert
B.—May 29, 1791, D.—Apr. 3, 1793
Mariah C. Weikert
B.—Oct. 25, 1793,
Martha Weikert
B.—July 27, 1808, D.—Sept. 15, 1813</p> |
| <p>(2) John Weikert, Jr.—
B.—Jan. 2, 1762
D.—Sept. 26, 1839</p> | <p>Anna Mariah (?)
B.—Sept. 1, 1765
D.—May 12, 1824</p> | |
| <p>(3) Anna Elizabeth Weikert—
B.—
D.—</p> | <p>Nicholas Aulenbaugh
B.—
D.—</p> | |
| <p>(4) Andrew Weikert—
B.—
D.—</p> | | <p>Jacob Weikert— Sarah Shriver
B.— B.—
D.— D.—</p> |
| <p>(5) Mary Elizabeth Weikert—
B.—Apr. 24, 1770
D.—Apr. 2, 1877</p> | <p>Slentz
B.—
D.—</p> | <p>John Weikert
B.—
D.—
David Weikert
B.—
D.—
Andrew Weikert
B.—
D.—
Betzy Weikert
B.—
D.—</p> |
| <p>(6) Peter Weikert—
B.— 1772
D.—</p> | | |

George Weikert
B.—Feb. 2, 1760
D.—July 20, 1823

1st M.
Anna Mariah Spitler
B.—Feb. 25, 1760
D.—Jun. 19, 1810

Mrs. Anna Mariah
Colestock
B.—May 1, 1775
D.—July 7, 1846

- | | | |
|------------------------------------------------------------------|----------------------------------------------------------|-------------------------------------------------------------|
| (1) John Weikert—
B.—July 27, 1781
D.—Oct. 5, 1861 | Elizabeth Bishop—
B.—Mar. 9, 1781
D.—May 4, 1826 | Magadelene Spitler
B.—Nov. 29, 1791
D.—May 20, 1864 |
| (2) Elizabeth Weikert—
B.—Mar. 23, 1783
D.—Nov. 22, 1870 | Henry Epley
B.—May 23, 1784
D.—May 25, 1848 | |
| (3) Catherine Weikert—
B.—July 30, 1785
D.—Jan. 20, 1874 | Peter Frey
B.—Mar. 4, 1784
D.—Jan. 14, 1873 | |
| (4) Mary Weikert—
B.—Oct. 23, 1788
D.—July 30, 1860 | Henry Bishop
B.—July 27, 1786
D.—Dec. 30, 1864 | |
| (5) George Weikert, Jr.—
B.—Dec. 12, 1790
D.—Nov. 15, 1828 | Elizabeth Horn
B.—
D.—Apr. 2, 1877 | |
| (6) Fannie Weikert—
B.—Apr. 12, 1793
D.—Jan. 6, 1879 | Philip Rahn—
B.—Oct. 4, 1785
D.—Mar. 10, 1835 | 2nd Henry Saltsgiver
B.—May 14, 1812
D.—Feb. 14, 1861 |
| (7) Peter Weikert—
B.—May 5, 1795
D.—Dec. 26, 1872 | Catherine Duttera
B.—Apr. 21, 1809
D.—Oct. 6, 1889 | |
| (8) Jacob Weikert—
B.—Mar. 21, 1797
D.—Aug. 12, 1878 | Sarah Ikes—
B.—Mar. 8, 1805
D.—Apr. 18, 1877 | Married. Apr. 18, 1824 |
| | Married, Apr. 11, 1824 | Married, Aug. 27, 1829 |
| (9) Andrew Weikert—
B.—Feb. 21, 1800
D.—Jan. 18, 1871 | 1st Catherine Schroll—
B.—
D.— | 2nd Susan Hereter
B.—Jun. 19, 1802
D.—Aug. 18, 1890 |

(10) Henry Weikert— B.—Mar. 3, 1802 D.—Jan. 3, 1868	Elizabeth Swope— B.—May 16, 1803 D.—Sept. 29, 1831	Elizabeth Showalter— B.—Sept. 5, 1812 D.—Jan. 10, 1864	Matilda Eckert B.—Oct. 20, 1816 D.—Oct. 5, 1879
(11) Margaret Weikert— B.—Jan. 5, 1813 D.—June 18, 1888	John Duttera B.—Apr. 6, 1807 D.—Sept. 20, 1881		
(12) Sarah Weikert— B.—Jan. 5, 1813 D.—July 5, 1880	Elias Sponseller B.—Aug. 29, 1809 D.—May 8, 1882		
(13) Samuel Weikert— B.—Feb. 12, 1815 D.—Oct. 28, 1899	Lydia Showalter— B.—Jan. 23, 1822 D.—Oct. 29, 1903	Married, Nov. 8, 1842	
(14) William Weikert— B.—June 25, 1817 D.—Feb. 11, 1899	Matilda Sell— B.—Sept. 26, 1818 D.—Aug. 3, 1888	Married, Feb. 10, 1839	

- | | | | |
|---------------------------------------------------------------------------------------------------------------------------------------------------------------------------------------------------------------------------------------------|--------------------------------------------------------------------------|---------------------------------------------------------------------------|--------------------------------------------------------------------------|
| <p>(1)</p> <p>John Weikert
B.—July 27, 1781
D.—Oct. 5, 1861</p> <p>1st Marriage
Elizabeth Bishop
B.—Mar. 9, 1781
D.—May 4, 1826</p> <p>2nd Marriage
Magadelene Spitler
B.—Nov. 29, 1791
D.—May 20, 1864</p> | <p>(1) John Geo. Weikert—
B.—Feb. 22, 1813
D.—Dec. 25, 1873</p> | <p>Eve Catherine Brinkerhoff
B.—Aug. 16, 1815
D.—July 8, 1894</p> | |
| | <p>(2) John Peter Weikert—
B.—Oct. 16, 1816
D.—Dec. 26, 1861</p> | <p>Nancy Craig
B.—Apr. 8, 1819
D.—Mar. 26, 1899</p> | |
| | <p>(3) John Balser Weikert
B.—Mar. 1, 1817
D.—Nov. 9, 1840</p> | | |
| | <p>(4) Lydia E. Weikert—
B.—Oct. 16, 1819
D.—Mar. 9, 1913</p> | <p>1st M., Peter Renicker,
B.— 1814
D.— 1841</p> | <p>2nd M., William M. Culp
B.—Jan. 26, 1805
D.—Oct. 16, 1881</p> |
| | <p>(5) Mary Weikert—
B.— 1821
D.—June 22, 1894</p> | <p>Charles Slusser
B.— 1800
D.—July 14, 1874</p> | |

(2)	(1) George Epley— B.— D.—	Harriet Wentz B.— D.—
Elizabeth Weikert B.—Mar. 23, 1783 D.—Nov. 22, 1870		
Henry Epley B.—May 23, 1784 D.—May 25, 1848	(2) Peter Epley— B.—Mar. 3, 1812 D.—Aug. 20, 1892	Mariah M. Bollinger B.—Oct. 8, 1808 D.—Feb. 24, 1868

(3)	{	(1) Michael Frey— B.—Dec. 28, 1810 D.—Oct. 26, 1899	Salone Musser B.—Dec. 30, 1815 D.—Mar. 10, 1881
		(2) Elizabeth Frey— B.—Jan. 20, 1813 D.—Aug. 19, 1889	Frank Swisher B.—Nov. 30, 1805 D.—Oct. 20, 1878
		(3) Mariah Frey— B.—Dec. 14, 1814 D.—Mar. 27, 1898	Married, Apr. 2, 1832 Jacob Bollinger B.—Aug. 4, 1802 D.—Sept. 24, 1867
		(4) George Frey— B.—Jan. 14, 1818 D.—Oct. 30, 1866	Elizabeth Carpenter B.—July 14, 1821 D.—May 5, 1879
		(5) Catherine Frey— B.—Apr. 28, 1820 D.—Apr. 28, 1856	Daniel C. Saltsgiver B.— D.—

Catherine Weikert
B.—July 30, 1785
D.—Jan. 20, 1874

Peter J. Frey
B.—Mar. 4, 1784
D.—Jan. 14, 1873

(4) Mary Weikert B.—Oct. 23, 1788 D.—July 30, 1860 Henry Bishop B.—July 27, 1786 D.—Dec. 30, 1864	(1) George Bishop— B.—July 19, 1812 D.—June 18, 1874	Mariah Erb B.—Nov. 14, 1821 D.—Feb. 16, 1911
	(2) Mary Bishop— B.—Dec. 24, 1815 D.—Dec. 24, 1843	Geroge George B.— D.—
	(3) Henry Bishop— B.—Mar. 9, 1818 D.—Aug. 11, 1872	Catherine Spitler B.—May 5, 1828 D.—May 27, 1872
	(4) Jacob Bishop— B.—May 23, 1820 D.—Oct. 13, 1845	
	(5) Elizabeth Bishop— B.— D.—	William Plank B.— D.—
	(6) Jermiah Bishop B.— D.—	

(5)	(1) John W. Weikert— B.—Jan. 27, 1814 D.—Oct. 24, 1887	Lydia Staley B.—Nov. 1, 1800 D.—Nov. 1, 1883
George Weikert B.—Dec. 12, 1790 D.—Nov. 15, 1828	(2) Mary Weikert— B.—Dec. 24, 1815 D.—	John Miller B.—Apr. 10, 1813 D.—Oct. 9, 1870
Elizabeth Horn B.— D.—Apr. 2, 1877	(3) David Weikert— B.—Nov. 15, 1818 D.—July 6, 1878	Married, July 14, 1840 Mariah Stauter B.—Jan. 23, 1818 D.—May 3, 1902
	(4) Catherine Weikert— B.—June 31, 1827 D.—Aug. 20, 1917	Married, Mar. 5, 1844 Levi Schmucker B.—June 17, 1821 D.—June 20, 1887
	(5) Eliza Weikert— B.— D.—	Jacob Wolf B.— D.—

(6)	Fannie Weikert B.—Apr. 12, 1793 D.—Jan. 6, 1879	(1) Catherine Rahn— B.—Oct. 16, 1812 D.—Nov. 19, 1870	Conrad Walter B.— D.—
	1st Marriage Philip Rahn B.—Oct. 4, 1785 D.—Mar. 10, 1835	(2) Mariah Rahn— B.—Oct. 21, 1813 D.—Jan. 22, 1880	Jacob H. Brown B.— D.—
	2nd Marriage Henry Saltsgiver B.—May 14, 1812 D.—Feb. 14, 1861	(3) Levi Rahn— B.— D.—	Amanda Lightner B.— D.—
		(4) Barney Rahn— B.— D.—Mar. 13, 1903	Rebecca B.—
		(5) William Rahn— B.—May 24, 1818 D.—Jan. 11, 1897	Abbie Drain B.—Dec. 21, 1827 D.—July 19, 1889
		(6) Fannie Rahn— B.— D.—Dec. 16, 1844	Emanuel Forney B.— D.—
		(7) Kasiah W. Rahn— B.—July 4, 1823 D.—Jan. 9, 1914	George Keefauver B.—Nov. 2, 1839 D.—July 8, 1888
		(8) Rachael Rahn— B.—Nov. 24, 1828 D.—Apr. 18, 1892	William Stallsmith B.—Jan. 1, 1825 D.—Feb. 14, 1908
		(9) Samuel P. Rahn— B.—Dec. 11, 1832 D.—Jan. 22, 1862	Lydia Freeman B.—Oct. 9, 1832 D.—Dec. 31, 1905

(7)	{	(1) Anna Mariah Weikert— B.—Mar. 6, 1826 D.—June 9, 1875	George Flickinger— B.—Apr. 21, 1824 D.—May 2, 1908	Married, Nov. 12, 1845
		(2) Harriet Weikert— B.—Nov. 3, 1829 D.—Sept. 17, 1899	Married, July 12, 1850 Daniel Sell— B.—July 7, 1831 D.—Oct. 11, 1907	
		(3) Sophia Weikert— B.—July 11, 1830 D.—Aug. 1, 1909	Married, May 16, 1854 Henry Schwartz B.—Oct. 29, 1828 D.—Sept. 20, 1907	
		(4) Noah Weikert— B.— D.—	Married, Nov 16, 1852 Matilda Beck B.— D.—	
Peter Weikert B.—May 5, 1795 D.—Dec. 26, 1872				
Catherine Duttera B.—Apr. 21, 1809 D.—Oct. 6, 1889				

(8)

Jacob Weikert
 Married, Apr. 18, 1824
 B.—Mar. 21, 1797
 D.—Aug. 12, 1878

Sarah Ikes
 B.—Mar. 8, 1805
 D.—Apr. 18, 1877

- (1) Mary Ann Weikert—
 B.—Mar. 21, 1825
 D.—July 17, 1916
- (2) Isaac A. Weikert—
 B.—Mar. 2, 1826
 D.—July 15, 1908
- (3) William H. Weikert—
 B.—Nov. 11, 1828
 D.—Feb. 3, 1903
- (4) Emanuel Weikert—
 B.—Mar. 31, 1831
 D.—Dec. 13, 1927
- (5) Jacob R. Weikert—
 B.—Dec. 11, 1833
 D.—Mar. 30, 1873
- (6) Henretti Weikert—
 B.—Mar. 7, 1836
 D.—
- (7) George F. Weikert—
 B.—Nov. 29, 1837
 D.—May 27, 1917
- (8) Sarah L. Weikert
 B.—May 10, 1839
 D.—Apr. 15, 1855
- (9) Julia Ann Weikert
 B.—June 3, 1841
 D.—July 21, 1841

Levi Plank—
 B.—Dec. 28, 1824
 D.—June 1, 1912

Elizabeth Plank
 B.—Apr. 5, 1829
 D.—Oct. 21, 1906

1st, Jennie Bushman—
 B.—
 D.—Mar. 18,

Mariah C. Shriver
 B.—June 16, 1833
 D.—June 9, 1919

Margaret A. Gregory
 B.—Aug. 24, 1830
 D.—Jan. 30, 1908

George Shriver—
 B.—
 D.—

Serepta A. Baker
 B.—Mar. 22, 1839
 D.—Nov. 25, 1916

Married, Feb. 3, 1848

2nd, Elizabeth Bowers
 B.—Apr. 27, 1844
 D.—Sept. 29, 1916

2nd, Daniel Pittenturf
 B.—
 D.—

(No. 8 continued on page 38)

- | | | |
|----------------------------------------------------------------|---------------------------------------------------------------|-------------------------------------------------------------------|
| (10) Levi Weikert—
B.—Sept. 8, 1842
D.—Jan. 26, 1909 | 1st, Sarah M. Schwartz
B.—Feb. 3, 1837
D.—Jan. 21, 1911 | 2nd, Margaret C. Flaharty
B.—Sept. 16, 1848
D.—May 24, 1873 |
| (11) Rebecca Weikert—
B.—Mar. 14, 1844
D.—Jan. 17, 1870 | George Kitzmiller
B.—July 10, 1839
D.—Mar. 12, 1874 | |
| (12) Amanda Weikert
B.—July 3, 1845
D.—July 15, 1845 | | |
| (13) David M. L. Weikert—
B.—May 29, 1849
D.—May 7, 1920 | Mary Rider
B.—May 21, 1848
D.— | |

(9)

Andrew Weikert
 B.—Feb. 21, 1800
 D.—Jan. 18, 1871

1st M., Apr. 11, 1824
 Catherine Schroll
 B.—
 D.—
 2nd M., Aug. 27, 1829

Susan Hereter
 B.—June 19, 1802
 D.—Aug. 18, 1890

- (1) James Weikert
 B.—Sept. 2, 1825
 D.—Feb. 19, 1847
- (2) Louisa Weikert—
 B.—Sept. 18, 1832
 D.—June 11, 1875
- (3) Rebecca Weikert—
 B.—May 27, 1835
 D.—Feb. 16, 1889
- (4) Susan Weikert—
 B.—Dec. 8, 1836
 D.—Feb. 14, 1885
- (5) Andrew J. Weikert—
 B.—Dec. 2, 1842
 D.—July 31, 1926

(Born to first wife)

1st, Ephraim Whisler—
 B.—Jan. 7, 1832
 D.—Aug. 11, 1863

2nd, Isaac Deardorff
 B.— 1812
 D.— 1905

Henry Wintrode
 B.—July 14, 1834
 D.—June 29, 1908

Married, Oct. 18, 1860
 Joseph Scott—
 B.—May 21, 1837
 D.—Apr. 13, 1909

Mary E. Clark
 B.—Feb. 16, 1839
 D.—Jan. 2, 1901

		(1) Rebecca Weikert— B.—Feb. 24, 1825 D.—Mar. 2, 1906	James C. Duttera B.—Nov. 6, 1819 D.—Feb. 20, 1898 Married, Nov. 4, 1851 Jacob Hostetter B.—Oct. 5, 1824 D.—Nov. 18, 1898	(Children of Henry Weikert and Elizabeth Swope)
		(2) Mary Weikert— B.—June 13, 1830 D.—Nov. 10, 1874		
(10) Henry Weikert B.—Mar. 3, 1802 D.—Jan. 3, 1868	1st Marriage Elizabeth Swope B.—May 16, 1803 D.—Sept. 29, 1831	(1) Levinah L. Weikert B.—Aug. 26, 1835 D.—Dec. 22, 1840		
		(2) Julian Weikert B.—May 3, 1838 D.—Dec. 27, 1854		
2nd Marriage Elizabeth Showalter B.—Sept. 5, 1812 D.—Jan. 10, 1864		(3) Cordelia E. Weikert— B.—June 14, 1839 D.—July 6, 1907	John W. Stock B.—Dec. 27, 1831 D.—Feb. 9, 1912	
		(4) Henry A. Weikert— B.—Aug. 24, 1840 D.—	Emma L. Diehl B.—July 17, 1843 D.—Feb. 24, 1911	
3rd Marriage Matilda Eckert B.—Oct. 20, 1816 D.—Oct. 5, 1879		(5) Ellen G. Weikert— B.—Jan. 15, 1843 D.—Aug. 16, 1883	Joseph Spangler B.—May 3, 1835 D.—Aug. 13, 1884	
		(6) Lydia F. Weikert B.—Apr. 24, 1848 D.—June 3, 1853		
		(7) Rufus Weikert B.—Mar. 22, 1852 D.—Mar. 23, 1852		

(11)

Margaret Weikert
 B.—Jan. 5, 1813
 D.—June 18, 1888

John Duttera
 B.—Apr. 6, 1807
 D.—Sept. 20, 1881

(1) George Duttera
 B.—Sept. 22, 1831
 D.—Dec. 15, 1831

(2) Mary E. Duttera—
 B.—Sept. 30, 1834
 D.—Feb. 7, 1901

(3) Louise Duttera—
 B.—Dec. 14, 1836
 D.—May 14, 1921

(4) William Duttera—
 B.—Feb. 23, 1839
 D.—Sept. 9, 1898

(5) John H. Duttera—
 B.—Feb. 14, 1843
 D.—Aug. 7, 1918

Married, Dec. 24, 1857
 Henry Stock
 B.—Feb. 17, 1834
 D.—Sept. 17, 1915

Married, Feb. 23, 1860
 George D. Basehoar
 B.—Mar. 10, 1837
 D.—June 13, 1913

Married, Oct. 17, 1859
 Sarah Meyers
 B.—June 22, 1835
 D.—Dec. 25, 1919

Married, Nov. 15, 1868
 1st, Mary Moss—
 B.—July 10, 1849
 D.—Oct. 2, 1877

Married, Jan. 29, 1882
 2nd, Serepta Toot
 B.—Feb. 19, 1852
 D.—May 13, 1907

(12) Sarah Weikert B.—Jan. 5, 1813 D.—July 5, 1880 Elias Sponseller B.—Aug. 29, 1809 D.—May 8, 1882	(1) Amanda J. Sponseller— B.—Sept. 19, 1834 D.—Nov. 19, 1907	William Parr— B.—Sept. 15, 1831 D.—Jan. 10, 1900	Married, Feb. 16, 1858
	(2) Elmira S. Sponseller— B.—Sept. 6, 1836 D.—Mar. 29, 1919	Jacob Hornberger— B.—Jan. 18, 1837 D.—July 19, 1920	Married, Feb. 12, 1861
	(3) Mary A. Sponoseller— B.—Apr. 29, 1839 D.—June 17, 1915	Jacob J. Parr B.—Oct. 29, 1836 D.—Dec. 30, 1898	
	(4) Lycindia F. Sponseller— B.—Feb. 29, 1840 D.—Oct. 13, 1923	Jacob Bair B.—June 29, 1844 D.—Feb. 7, 1917	
	(5) John D. Sponseller B.—Mar. 17, 1842 D.—Jan. 13, 1846		
	(6) Lydia C. Sponseller— B.—Aug. 9, 1844 D.—Feb. 9, 1919	William Slifer— B.—June 24, 1848 D.—Oct. 1, 1914	Married, Nov. 6, 1870
	(7) William Z. Sponseller B.—May 27, 1848 D.—Apr. 25, 1862		
	(8) Edmund Sponseller— B.—Feb. 25, 1850 D.—Feb. 5, 1912	Mary J. Mackley B.—Feb. 28, 1858 D.—May 17, 1922	
	(9) Rufus S. Sponseller— B.—June 11, 1852 D.—	Mandilla M. Snyder— B.—July 6, 1859 Living	Married, Oct. 29, 1876

- (10) Beata M. Sponseller
B.—Jan. 6, 1853
D.—Jan. 21, 1853
- (11) Amos Sponseller—
B.—Dec. 25, 1855
D.—
- (12) Infant Son born
B.—Feb. 9, 1858
D.—Feb. 9, 1858

Emma Stock—
B.—Feb. 7, 1856
D.—

Married, Dec. 18, 1882

(13)	(1) Mary J. Weikert— B.—Oct. 12, 1843 D.—Dec. 4, 1900	Lorenzo Sanders B.—May 30, 1834 D.—June 20, 1918
Married, Nov. 8, 1842	(2) William H. Weikert B.—Oct. 9, 1846 D.—Oct. 16, 1846	
Samuel Weikert B.—Feb. 12, 1815 D.—Oct. 28, 1899	(3) Charles E. Weikert— B.—Dec. 14, 1847 D.—Sept. 26, 1914	Mary Fink B.— Living
Lydia Showalter B.—Jan. 23, 1822 D.—Oct. 29, 1903	(4) Emma L. Weikert— B.—Oct. 18, 1853 D.—Jan. 23, 1908	Luther Alleman B.—Mar. 7, 1852 Living

<p>(14)</p> <p>Married, Feb. 10, 1839</p> <p>William Weikert B.—June 25, 1817 D.—Feb. 11, 1899</p> <p>Matilda Sell B.—Sept. 26, 1818 D.—Aug. 3, 1883</p>	{	(1) George A. Weikert— B.—Dec. 31, 1839 D.—Dec. 18, 1909	Alice R. Diehl— B.—May 30, 1844 D.—Nov. 27, 1864	2nd, Catherine E. Kohler B.—Jan. 5, 1844 D.—Jan. 6, 1917
		(2) Henry A. Weikert— B.—July 7, 1849 D.—Mar. 27, 1919	Jennie Stonesipher— B.—Apr. 18, 1859 D.—	Married, Nov. 8, 1873
		(3) Samuel A. Weikert— B.—Apr. 25, 1851 Living	Hanna Frey— B.—Apr. 22, 1854 D.—Sept. 19, 1917	Married, Aug. 17, 1875
		(4) Susan E. Weikert— B.—Jan. 16, 1854 Living	George Young— B.—Nov. 11, 1849 Living	Married, Mar. 2, 1876
		(5) Mary M. A. Weikert— B.—July 27, 1860 Living	Ithraem E. Schwartz— B.—May 24, 1857 D.—Apr. 6, 1911	Married, Mar. 19, 1882

FAMILY NUMBER ONE



**John Weikert oldest son of
George Weikert and his
wife Maria Spitler
Weikert.**

FAMILY NUMBER ONE

John Andrew Weikert was born in 1735 and died in the year 1797, he was married to Mary Eve, (we could never find in any of the records the last name). To this union were born six children, viz, George, John P., Anna Elizabeth, Andrew, Mary Elizabeth and Peter.

George Weikert the oldest of the family was married twice, First to Margaret Spitler, and his second marriage was to Mrs. Anna Mariah (Lightner) Colestock. To the first union were born ten children, viz, John, Elizabeth, Catharine, Mary, George, Jr., Fannie, Peter, Jacob, Andrew, and Henry. To the second marriage were born four children, viz, Margaret and Sarah who were twins, Samuel and William.

George Weikert was born February 2, 1760, and died July 20, 1823. His wife Margaret Spitler was born February 25, 1760, and died June 19, 1810. Mrs. Anna Mariah Colestock his second wife was born May 1, 1775 and died July 7, 1846. George Weikert was married to Mrs. Anna Mariah Colestock April 18, 1812.

(1) John Weikert the oldest child of George Weikert and Margaret Spitler was born July 27, 1781. He married Elizabeth Bishop who was born March 9, 1781 and died May 4, 1826. His second marriage was to Magadeline Spitler who was born November 29, 1791 and died May 20, 1864. To this union were born five children, viz, John George, John Peter, John Balser, Lydia E., and Mary.

John George Weikert was born February 22, 1803 and died December 25, 1873. He married Eve Catherine Brinkerhoff who was born August 16, 1816, and died July 9, 1894, to this union were born eight children: viz, Clara E., William H., John B., George W., Elmira C., Charles F., Susan and Emma-jine.

Clara E. Weikert was born April 5, 1837 and died October

2, 1864. She was married September 2, 1862 to Henry Deardorff who was born April 23, 1818 and died January 4, 1894. To this union were born two children, viz: Harvey and Sarah.

Harvey Deardorff was born June 16, 1863. He was married September 28, 1888 to Amanda Schull who was born October 20, 1865. Two children were born to this union: viz, Viola and Ozora.

Viola Deardorff was born December 11, 1890. She was married March 12, 1906 to Logan Irwin. To this union were born four children: viz, Claire, Kurvin, Merial and Schull.

Claire Irwin was born August 19, 1907.

Kurvin Irwin was born September 25, 1909.

Merial G. Irwin was born May 23, 1911 and died August 20, 1921.

Schull Irwin was born February 21, 1914.

Ozora Deardorff was born September 27, 1892 and died June 3, 1894.

Sarah Deardorff second child of Clara E. Weikert and Henry Deardorff was born September 12, 1864. She was married October 11, 1899 to G. McClellan Bucher who was born June 8, 1863. To this union were born four children, viz, Clarence A., Harry E., Owen H. and John C.

Clarence A. Bucher was born September 12, 1901.

Harry E. Bucher was born December 31, 1903. He was married September 29, 1923 to Sherry Donaldson who was born July 24, 1905.

Owen H. Bucher was born May 19, 1907.

John C. Bucher was born September 9, 1908.

William H. Weikert the second child of John George Weikert and Eva Catherine Brinkerhoff was born March 8, 1839 and died November 13, 1915. He married Lucinda Lady who was born April 25, 1842 and died November 28, 1918. Six children were born to this union: viz, Charles J., Clara, James, Harriet E., Sally C., and Robert.

Charles J. Weikert was born December 22, 1868. He was married November 23, 1892 to Mary L. Daugherty who was

born September 27, 1870. Three children were born to this union: viz, Dorsey D., Jessie H., and Samuel C.

Dorsey D. Weikert was born June 6, 1894. He was married July 28, 1915 to Anna Schlotterbek. To this union were born three children: viz, Curtis C., Dorsey D., and Florence M.

Curtis C. Weikert was born September 9, 1916.

Dorsey D. Weikert was born July 29, 1921.

Florence M. Weikert was born May 3, 1923.

Jessie H. Weikert was born January 14, 1896. Died July 5, 1908.

Samuel C. Weikert was born March 15, 1898.

Clara Weikert second child of William H. Weikert and Lucinda Lady was born January 2, 1871. She was married March 28, 1896 to Charles Topper who was born March 9, 1874. Eight children were born to this union, viz, twins which were not named, Lawrence J., Raymond L., John D., Wayne W., Clyde W., and Sterling R.

The twins were born March 6, 1897 and died the same day. Lawrence J. Topper was born March 21, 1898.

Raymond L. Topper was born December 4, 1900. He was married July 12, 1918 to Helen P. Yingling. Two children were born to this union, viz, Bernice E., and Mary J. Bernice E. Topper was born June 15, 1919, and Mary J. Topper was born May 13, 1923.

John D. Topper was born October 25, 1904.

Wayne W. Topper was born September 12, 1906, and died September 16, 1907.

Clyde W. Topper was born September 10, 1908.

Sterling R. Topper was born February 12, 1918.

James Weikert third child of William H. Weikert and Lucinda Lady was born March 24, 1872. He was married to Margaret R. Mickley who was born Feb. 13, 1872. One child was born to this union, viz, Bertha Weikert who was born October 23, 1894. She was married to Edward Luhring who was born February 6, 1895.

Harriet Weikert fourth child of William H. Weikert and

Lucinda Lady was born March 8, 1874. She was married to Louis Spahr who was born November 1, 1870. Three children were born to this union, viz, Grace L., Raymond W., and Louis H.

Grace L. Spahr was born October 2, 1894. She was married April 15, 1918 to Joseph Codori who was born August 25, 1893. One child born, Joseph E. Codori born December 19, 1926.

Raymond W. Spahr was born October 5, 1898. He was married to Bertha Riggs who was born November 1, 1900. One child born, R. W. Spahr born July 3, 1922.

Louis H. Spahr was born June 24, 1914.

Sally C. Weikert fifth child of William H. Weikert and Lucinda Lady was born March 26, 1878. She was married to Chris Guise who was born September 12, 1878. Three children were born to this union, viz, Dale W., Martha L., and Richard C.

Dale W. Guise was born May 31, 1905.

Martha L. Guise was born August 28, 1909.

Richard C. Guise was born August 10, 1913.

Robert Weikert sixth child of William H. Weikert and Lucinda Lady was born April 1, 1880. He was married December 24, 1907 to Clara Slimmer who was born August 28, 1885. Five children were born to this union, viz; J. Ellis, C. Kenneth, Paul E., Ruel G., and Robert R.

J. Ellis Weikert was born May 3, 1908.

C. Kenneth Weikert was born September 14, 1909.

Paul E. Weikert was born March 11, 1915.

Ruel G. Weikert was born June 9, 1916.

Robert R. Weikert was born October 17, 1917.

John B. Weikert third child of John G. Weikert and Eve Catherine Brinkerhoff was born February 28, 1842. He died March 3, 1921. He belonged to Company B, 21st Pennsylvania Calvary, and also Company K, 87th Pennsylvania Infantry and saw service in the Civil War. He married Mary A. Walter

who was born May 6, 1844, and died December 28, 1920. Seven children were born to this union, viz, William P., J. George, Frank, Bell V., Clinton C., Clara C., and Mary E.

William P. Weikert was born August 22, 1871. He was born and reared on a farm, remaining on the farm until 1907 when he moved to McKnightstown, Pa., where he was engaged in Blacksmithing until 1918. Then he entered into the manufacturing of Truck and Bus bodies. He is a member of the Reformed Church, and a staunch Republican. He was married January 24, 1894 to Laura V. Weikert who was born January 8, 1870. Three children were born to this union, viz, Paul I., John M., and Alma M.

Paul I. Weikert was born December 26, 1894. He was married November 29, 1917 to Grace Carbaugh who was born March 7, 1893. Three children were born to this union, viz, Chester I., Dorothy J., and Lois A.

Chester I. Weikert was born February 14, 1920.

Dorothy J. Weikert was born July 11, 1921.

Lois A. Weikert was born February 2, 1925.

John M. Weikert was born September 29, 1898. He is a graduate of Gettysburg High School, attended Gettysburg College until his appointment to West Point Military Academy. He graduated at West Point Military Academy in 1923. Later he was assigned as an Instructor of Aerial Photography in the Hawaiian Islands. After completing a three year tour of Duty in the Hawaiian Islands, he is stationed at Chanute Field, Rantoul, Illinois. He holds the Commission of First Lieutenant. He was married April 30, 1927 to Mary McBee of New York City, N. Y. She was born January 31, 1900; one child was born, William P. Weikert born January 16, 1929.

Alma M. Weikert was born April 3, 1906.

J. George Weikert second child of John B. Weikert and Mary A. Walter was born February 9, 1871. He was married May 20, 1895 to Love K. Weikert who was born October 20, 1872. One child was born to this union, Earl D. Weikert who was born September 21, 1896. He is married to Elizabeth VanSands.

Frank Weikert third child of John B. Weikert and Mary A. Walter was born September 14, 1872 and died September 15, 1873.

Bell Virginia Weikert fourth child of John B. Weikert and Mary A. Walter was born May 28, 1875.

Clinton C. Weikert fifth child of John B. Weikert and Mary A. Walter was born December 11, 1879 and died November 14, 1885.

Clara C. Weikert sixth child of John B. Weikert and Mary A. Walter was born December 4, 1883. She was married December 16, 1908 to Ira Deardorff who was born December 11, 1877. One son was born to this union, John J. Deardorff born August 11, 1914.

Mary E. Weikert seventh child of John B. Weikert and Mary A. Walter was born November 18, 1888. She was married October 11, 1911 to David Dubbs who was born December 30, 1885. Seven children were born to this union, viz, John W., Mary J., Clara B., Eve C., Charles M., Elizabeth E., and David A.

John W. Dubbs was born October 18, 1912.

Mary J. Dubbs was born December 16, 1913 and died November 26, 1914.

Clara B. Dubbs was born February 11, 1915 and died June 4, 1915.

Eve C. Dubbs was born August 5, 1916.

Charles M. Dubbs was born August 25, 1918.

Elizabeth E. Dubbs was born June 21, 1920.

David A. Dubbs was born June 7, 1923 and died March 7, 1924.

George Washington Weikert fourth child of John G. Weikert and Eve Catherine Brinkerhoff was born March 5, 1844. He was married February 17, 1873 to Rebecca Wentz who was born September 7, 1857. Eight children were born to this union, viz, William, Alverta, Levi and Eli (twins) Mammie, Clara, George and Clinton.

William Weikert was born October 9, 1874. He is married to Miria Weatherwax.

Alverta Weikert was born June 29, 1878. She was married September 9, 1897 to Samuel R. Gulden who was born April 4, 1870. Seven children were born to this union, viz: William H., Russell G., Blanche M., Luther F., Clara E., Chester M., and Sylvester G.

William H. Gulden was born February 19, 1898. He was married in August, 1917 to Martha Manley who was born April 1, 1902. One child was born to this union, Betty Gulden, born March 13, 1920.

Russel G. Gulden was born July 21, 1900. He was married in October 1920 to Elouise Bowers who was born in 1903.

Blanche M. Gulden was born September 27, 1902. She was married July 5, 1920 to Ray Kishinger, who was born in 1893. Luther F. Gulden who was born May 25, 1907.

Clara E. Gulden who was born June 4, 1912.

Chester M. Gulden was born October 1, 1915, and died October 1, 1915.

Sylvester S. Gulden was born July 26, 1918, and died July 26, 1918.

Levi and Eli Weikert (twins) were born November 28, 1880. Levi married Ada Manaham and Eli married Emma Duga on April 8, 1906. She was born April 22, 1885. One child was born to this union, Leona G. Weikert who was born December 5, 1913.

Mammie Weikert was born September 27, 1885. She was married September 7, 1916 to Charles Mellinger who was born September 17, 1878. Three children were born to this union, viz, Clyde L., George W. and Chester C.

Clyde L. Mellinger was born April 17, 1917.

George W. Mellinger was born November 20, 1918.

Chester C. Mellinger was born January 12, 1920.

Clara Weikert was born July 29, 1889. She was married December 23, 1909 to Dorsey Deardorff who was born March

7, 1889. Six children were born to this union, viz, Catherine V., Floyd W., Ellis B., Esther M., Mary E. and Melvin D.

Catharine V. Deardorff was born April 5, 1910.

Floyd W. Deardorff was born September 27, 1913.

Ellis B. Deardorff was born January 28, 1915.

Esther M. Deardorff was born June 25, 1917.

Mary E. Deardorff was born January 26, 1919.

Melvin D. Deardorff was born March 15, 1922.

George Weikert was born June 16, 1892. He was married to Mary Harner, no children.

Clinton Weikert was born July 2, 1895. He was married to Catheline Vaughn. Two children were born to this union, but we were unable to learn their names.

Elmira C. Weikert fifth child of John George Weikert and Eve Catherine Brinkerhoff was born August 31, 1845. She died November 8, 1918. She was married May 30, 1871 to Ephraim Lady who was born June 15, 1839 and died March 16, 1884. Five children were born to this union, viz, J. Calvin, Harry L., Ida C., Minnie E., and William E.

J. Calvin Lady was born August 24, 1873. He was married January 16, 1898 to Alberta M. Vandike who was born July 17, 1869. Three children were born to this union, viz, Harold R., Alma G., and Annabelle R.

Harold R. Lady was born September 28, 1899. He was married September 3, 1923 to Clara Hohl who was born July 9, 1898.

Alma G. Lady was born September 11, 1907.

Annabelle R. Lady was born January 21, 1915.

Harry L. Lady was born December 21, 1876 and died March 8, 1913.

Ida C. Lady was born March 28, 1878. She was married in 1896 to John Hartzel. One child was born to this union, viz, Guyon L. Hartzell was born January 21, 1897.

Ida C. Lady's second marriage was to Herbert Stroup in March 1919. Her third marriage was to Harold Wilson in 1923.

Minnie E. Lady was born July 5, 1880. She was married October 14, 1902 to Herman Bream who was born June 7, 1881. Four children were born to this union, viz, Glen L., Treva M., Helen M., and Hazel M.

Glen L. Bream was born August 25, 1904.

Treva M. Bream was born February 26, 1907.

Helen M. Bream was born January 23, 1910.

Hazel M. Bream was born September 12, 1912.

William E. Lady was born January 16, 1884. He is a practicing Attorney-at-Law in the City of Los Angeles, California.

Charles F. Weikert sixth child of John George Weikert and Eve Catherine Brinkerhoff was born August 20, 1852, and died in February, 1905. He married Harriet R. Walter who was born April 27, 1857 and died April 17, 1894. One child was born to this union, viz, Mary K., Weikert who was born July 3, 1880. She was married to Emory Zepp who was born April 9, 1880. Two children were born to this union, viz, Helen and Elsie.

Helen Zepp was born July 14, 1902. She is married to Alfred K. McCauslin who was born March 18, 1894.

Elsie Zepp was born October 13, 1904.

Charles F. Weikert's second marriage was to Emma Lockbaum who was born September 6, 1868. Two children were born to this union, viz, Virgie E., and Samuel R.

Virgie E. Weikert was born August 11, 1897. She is married to Albert Lower who was born in 1897. One son born, John Lower who was born March 12, 1917.

Samuel R. Weikert was born December 10, 1899 and is married to Mary Cluck.

Susan Weikert seventh child of John George Weikert and Eve Catherine Brinkerhoff was born January 1, 1854. She was married April 12, 1879 to George Hershey who was born February 14, 1852. Four children were born to this union, viz, Samuel, Minnie, Annie and Charles.

Samuel Hershey was born March 27, 1880.

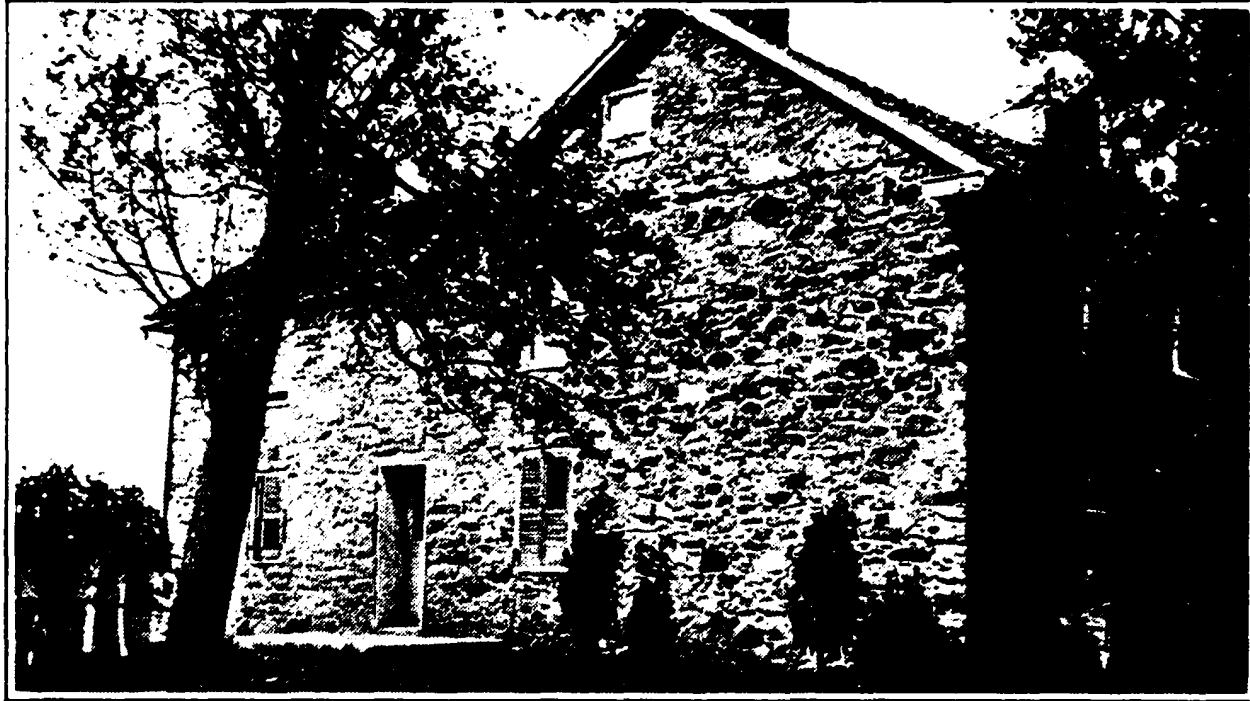

STONE HOUSE BETWEEN WHITE HALL AND SQUARE CORNER

This House is located between White Hall and Square Corner, Adams County, Pennsylvania. It is now owned and occupied by Alexander Rebert and his wife. They have owned it since 1877. It belonged to Mrs. Rebert's Grandparent, Peter Weikert. It was deeded to him by his Father, George Weikert, and George Weikert owned it his entire life. It was deeded to him by his Father, John Andrew Weikert. There was a Stone House that stood directly back of this house and was built and owned by John Andrew Weikert. It was the original house that he built after coming to America, John Andrew, and his son George built this house, and George's fourteen children were born in this house. It was built about the year 1778.

Minnie Hershey was born May 25, 1882. She died November 13, 1921. She was married October 1, 1907 to Elmer Hunsucker who was born April 16, 1880. He died June 13, 1915. Two children were born to this union, viz, Harvey D. and a daughter who died in infancy.

Harvey D. Hunsucker was born July 1, 1908.

Minnie Hershey's second marriage was to Albert Hoover who was born July 20, 1881. They were married January 4, 1917. Two children were born to this union, viz, Lester G., and Wilbur A.

Lester G. Hoover was born July 20, 1918.

Wilbur A. Hoover was born October 27, 1919.

Annie Hershey was born August 1, 1883.

Charles Hershey was born December 11, 1885.

Emmajene Weikert eighth child of John George Weikert and Eve Catherine Brinkerhoff was born October 17, 1855. She was married March 19, 1874 to William Dubbs who was born August 18, 1842 and died April 12, 1914. Five children were born to this union, viz, Frederick L., Susana L., Laura G., Jephthah J. and David A.

Frederick L. Dubbs was born March 28, 1875 and died November 18, 1881.

Susana C. Dubbs was born October 13, 1877 and died October 14, 1877.

Laura G. Dubbs was born January 7, 1879 and died February 9, 1885.

Jephthah J. Dubbs was born December 19, 1881 and died February 29, 1884.

David A. Dubbs was born December 30, 1885. He was married October 11, 1911 to Edna Weikert who was born November 18, 1888. Seven children were born to this union, viz, John W., Mary J., Clara B., Eve C., Charles M., Elizabeth E. and David A.

John W. Dubbs was born October 18, 1912.

Mary J. Dubbs was born December 16, 1913 and died November 26, 1914.

Clara B. Dubbs was born February 11, 1915 and died June 4, 1915.

Eve C. Dubbs was born August 5, 1916.

Charles M. Dubbs was born August 25, 1918.

Elizabeth E. Dubbs was born June 21, 1920.

David A. Dubbs was born June 7, 1923 and died March 7, 1924.

John Peter Weikert the second child of John Weikert and Elizabeth Bishop was born October 16, 1816 and died December 26, 1861. On November 5, 1841 he married Nancy Craig who was born April 8, 1819 and died March 26, 1899. No children were born to this union. It was Nancy Craig Weikert who lived in a house on Chambersburg Street in Gettysburg, Pa., now the site of the Gift Shop. During the Civil War, it was she who secured the keys of Christ Lutheran Church from the frightened Sexton to open the door so that the wounded Soldiers might have a place of refuge.

John Balser Weikert third child of John Weikert and Elizabeth Bishop. He was born March 1, 1817 and died November 9, 1840.

Lydia E. Weikert fourth child of John Weikert and Elizabeth Bishop was born October 16, 1819 and died March 9, 1913. She was married twice. Her first husband was Peter Reniker who was born in 1814 and died in 1841. He is buried at Harpers Ferry. Her second husband was William M. Culp who was born January 26, 1805 and died October 16, 1881. Her first marriage to Peter Reniker, there were two children born, viz, Jacob H. and Amanda.

Jacob H. Renicker was born November 5, 1838 and died May 31, 1839.

Amanda Renicker was born October 8, 1840. She married William Rupp on December 26, 1864. He was born March 19, 1839 and died February 27, 1913.

Amanda R. Rupp was twenty-two years old at the time of the Battle of Gettysburg. She helped to wash and bind up the wounds of the injured, and on the night of July 1st, 1863 she

made gallons of coffee for the wounded at the church and at the home of her Aunt. On the second and third days of July 1863 she and her Aunt went to the field Hospital in the woods now the site of Natural Springs Park where both worked until exhausted to alleviate pain and dress the wounds of the injured.

Lydia E. Weikert's marriage to William M. Culp, there were three children born, viz, Mary C., Mannie H. and John M.

Mary C. Culp was born June 15, 1855 and was married September 25, 1883 to Rev. John A. Metzgar who was born April 5, 1855 and died April 2, 1909. Three children were born to this union, viz, Paul A., William L., and Ruth E.

Paul A. Metzgar was born July 25, 1884 and died July 26, 1901.

William L. Metzgar was born May 6, 1887 and died December 3, 1887.

Ruth E. Metzgar was born July 3, 1890. She was married June 4, 1913 to Emanuel Mayers who was born September 20, 1888. One daughter was born to this union, Mary C. Mayers was born January 27, 1918.

Nannie H. Culp was born September 28, 1856 and died August 13, 1902. She was married October 16, 1880 to William Bentz who was born September 15, 1859. Six children were born to this union, viz, Mary E., Walter C., William A., Norman J. and Marie E.

Mary E. Bentz was born March 27, 1882. She was married April 14, 1907 to Lorenzo Maurer who was born December 15, 1886. Eight children were born to this union, viz; Elizabeth, Lorenzo G., William J., Rea A., Robert B., Norman C., Richard H. and Arthur F.

Elizabeth Maurer was born January 10, 1908.

Lorenzo G. Maurer was born November 29, 1909.

William J. Maurer was born April 10, 1912.

Rea A. Maurer was born July 4, 1914.

Robert B. Maurer was born March 22, 1918 and died May 30, 1918.

Norman C. Maurer was born June 28, 1919.

Richard H. Maurer was born April 6, 1921.

Arthur F. Maurer was born February 4, 1924.

Walter C. Bentz was born January 9, 1884.

William A. Bentz was born April 9, 1890.

Norman A. Bentz was born September 17, 1891. He was married June 6, 1916 to Katheryn Hollenberger who was born July 23, 1896. Two children were born to this union, viz: Hazel V. and Norman H.

Hazel V. Bentz was born July 14, 1917.

Norman H. Bentz was born October 14, 1918.

Marie E. Bentz was born September 9, 1897, and was married December 4, 1919 to William A. Boyson who was born September 19, 1897. Two children were born to this union, viz: William A. and Robert B.

William A. Boyson was born June 26, 1920.

Robert B. Boyson was born March 27, 1923.

Catherine Bentz was born August 15, 1903. She was married March 12, 1921 to Fred Kaufman who was born September 19, 1895.

John M. Culp was born November 1, 1861 and died October 26, 1863.

Mary Weikert first and oldest child of John Weikert and Elizabeth Bishop was born in 1811 and died June 22, 1894. She was married to Charles Slusser who was born in 1800 and died July 14, 1874. Seven children were born to this union, viz: Israel, Elizabeth, Kate, David, Jane, Lydia and John.

Israel Slusser was born March 30, 1830 and died September 7, 1897. He was married April 18, 1856 to Anna Kuhn who was born April 10, 1835 and died February 24, 1894. Eight children were born to this union, viz: Mary J., John C., Francis J., Kate A., Villana A., Levi O., Loretta and Charles E.

Mary J. Slusser was born July 5, 1858. She was married to William Baker who was born August 12, 1863. One child was born to this union, viz: Francis W. Baker was born October 15, 1895 and died September 22, 1902.

John C. Slusser was born November 2, 1860 and died March 29, 1863.

Francis J. Slusser was born October 24, 1862. He was married November 15, 1888 to Sarah C. Kimple who was born July 6, 1867, two children were born to this union, viz: Elsie V., and Charles E.

Elsie V. Slusser was born January 24, 1893.

Charles E. Slusser was born January 22, 1898. He was married November 8, 1917 to Mary C. Shoemaker who was born December 25, 1899. Two children were born to this union, viz: John F., and Paul M.

John F. Slusser was born March 28, 1918.

Paul M. Slusser was born January 31, 1921.

Joseph I. Slusser was born December 30, 1864 and died December 30, 1864.

Kate A. Slusser was born April 13, 1866. She was married January 17, 1893 to Joseph Smith who was born April 14, 1867. Four children were born to this union, viz: Joseph C., Anna L., Romania A., and Myrtle V.

Joseph C. Smith was born January 15, 1894 and died January 15, 1894.

Anna L. Smith was born April 9, 1895.

Romania A. Smith was born October 8, 1896 and died April 16, 1897.

Myrtle V. Smith was born October 31, 1899. She was married on April 28, 1921 to Walter M. Shetter who was born on July 25, 1898. Two children were born to this union, viz: Paul R. and Romania E.

Paul R. Shetter was born February 23, 1922 and died November 23, 1922.

Romania E. Shetter was born October 28, 1923.

Villana A. Slusser was born July 8, 1868. She was married October 8, 1889 to Louis Adams who was born January 31, 1869. Four children were born to this union, viz: Charles L., Anna M., Corine B., and Mary B.

Charles L. Adams was born September 4, 1891. He was married April 4, 1919 to Gertrude Feeser.

Anna M. Adams was born April 2, 1893. She was married January 14, 1913 to John E. Smith. Four children were born to this union, viz: Francis T., Marion H., Richard and Fred.

Corine B. Adams was born December 19, 1895. She was married January 28, 1915 to Charles A. Brobeck. Three children were born to this union, viz: Mary E., Allen Jr., and Robert L.

Mary B. Adams was born March 8, 1899.

Levi O. Slusser was born July 8, 1870 and died January 27, 1871.

Loretta Slusser was born August 19, 1874. She was married September 20, 1906 to Leo I. Crist who was born November 26, 1874.

Charles E. Slusser was born August 4, 1876 and died July 1, 1897.

Elizabeth Slusser the second child of Mary Weikert and Charles Slusser was born December 8, 1835 and died July 30, 1895. She was married January 12, 1862 to Elias Lingg who was born March 18, 1838 and died November 7, 1898. Four children were born to this union, viz: Nicholas, Clement, Ignatius and Henry.

Nicholas Lingg was born September 21, 1862 and died February 8, 1928. He was married January 13, 1887 to Appellonia Lawrence who was born October 24, 1864. Eight children were born to this union, viz: Mary M., Corine E., Lawrence J., Maurice L., Mabel M., Nancy B., Catherine M. and Blanche M.

Mary M. Lingg was born May 27, 1888. She was married April 14, 1909 to A. P. Wagner. Four children were born to this union, viz: Lawrence N., Bernard A., Paul I., and Mary B.

Lawrence N. Wagner was born June 5, 1910 and died October 11, 1914.

Bernard A. Wagner was born April 14, 1914.

Paul I. Wagner was born June 7, 1917.

Mary B. Wagner was born May 11, 1922.

Corine E. Lingg was born September 7, 1889 and died May 7, 1910.

Lawrence J. Lingg was born September 21, 1891 and died July 30, 1901.

Maurice L. Lingg was born March 6, 1893 and died September 4, 1912.

Mabel M. Lingg was born November 22, 1894.

Nancy B. Lingg was born June 25, 1896.

Catherine M. Lingg was born September 5, 1898.

Blanche M. Lingg was born November 4, 1901.

Clement Lingg was born January 27, 1865. He was married April 28, 1896 to Victoria Fleschman who was born June 12, 1872. Seven children were born to this union, viz: Elizabeth M., Myrna M., Timothy L., Fidelis, Florence, Norbert, Marian M.

Elizabeth M. Lingg was born August 11, 1899.

Myrna M. Lingg was born July 11, 1901.

Timothy L. Lingg was born February 23, 1903.

Fidelis Lingg was born September 18, 1904.

Florence Lingg was born May 5, 1907.

Norbert Lingg was born July 13, 1909.

Marian M. Lingg was born August 4, 1915.

Ignatius Lingg was born August 13, 1869. He was married October 18, 1899 to Rose Henley.

Henry Lingg was born March 11, 1867 and died August 7, 1868.

Kate Slusser third child of Mary Weikert and Charles Slusser was born April 14, 1836 and died June 20, 1920. She was married to J. F. Eline. Three children were born to this union, viz: Frank, Mary and an infant child not named. No data could be obtained from the Elines. They live in Baltimore, Maryland.

David Slusser fourth child of Mary Weikert and Charles Slusser was born March 1, 1837 and died February 7, 1907. He was married February 3, 1880 to Sarah E. Shultz who was born August 10, 1863. Two children were born to this union, viz: Mary A., and Lulu A.

Mary A. Slusser was born July 22, 1881. She was married September 19, 1902 to Clayton King who was born July 4, 1878.

Lulu A. Slusser was born March 30, 1884. She was married November 27, 1900 to Frank Doersom who was born October 16, 1872 and died April 27, 1916. One son born to this union, viz:

Charles Doersom who was born July 1, 1901. He was married on October 26, 1921 to Mildred Bittle who was born April 22, 1903. Three children were born to this union, viz: Francis, Charles and Richard E.

Francis Doersom was born June 6, 1922.

Charles Doersom was born December 24, 1923.

Richard E. Doersom was born February 22, 1924.

Jane Slusser fifth child of Mary Weikert and Charles Slusser.

Lydia Slusser sixth child of Mary Weikert and Charles Slusser was born April 6, 1849 and died March 17, 1915. She was married to Edward Heltzel who was born January 20, 1845 and died November 28, 1919. Three children were born to this union, viz: Nicholas, Charles, and Kate.

Prof. Charles Heltzel was born January 16, 1878. He was married April 2, 1907 to Eve Long who was born March 24, 1888. Three children were born to this union, viz: Edward, N., William, and Mary E.

Edward N. Heltzel was born February 19, 1908.

William Heltzel was born September 19, 1911.

Mary E. Heltzel was born June 6, 1915.

Charles Heltzel was born January 1, 1882. He was married November 24, 1919 to Laura Butt who was born July 29, 1886. Three children were born to this union, viz: Lawrence J., Mary C., and Frances B.

Lawrence J. Heltzel was born March 19, 1921.

Mary C. Heltzel was born November 5, 1923.

Frances B. Heltzel was born March 7, 1925.

Kate Heltzel was born February 4, 1886. She was married September 12, 1910 to Charles Schultz who was born May 7, 1880. One son was born to this union, viz: Charles E. Schultz was born October 16, 1911 and died October 22, 1911. One

daughter named Mary Jane Schultz who was born August 11, 1915.

John Slusser seventh child of Mary Weikert and Charles Slusser was born June 1, 1850 and died July 20, 1922. He was married November 5, 1880 to Louisa Smith who was born February 9, 1860. Two children were born to this union, viz: George and Meturuius.

George Slusser was born July 11, 1884. He was married May 30, 1911 to Corine Hemler who was born July 24, 1890. One son was born to this union, viz: Richard.

Richard Slusser was born January 15, 1918.

Meturuius Slusser was born January 6, 1887. He was married August 22, 1910 to Alvertia Lawrence who was born January 7, 1892. Six children were born to this union, viz: Gennevive C., John E., Peter B., Charles W., Mary G. and Anna M.

Gennevive C. Slusser was born May 15, 1912.

John E. Slusser was born June 11, 1915.

Peter B. Slusser was born May 28, 1916.

Charles W. Slusser was born May 21, 1917.

Mary G. Slusser was born July 10, 1919.

Anna M. Slusser was born January 15, 1922.

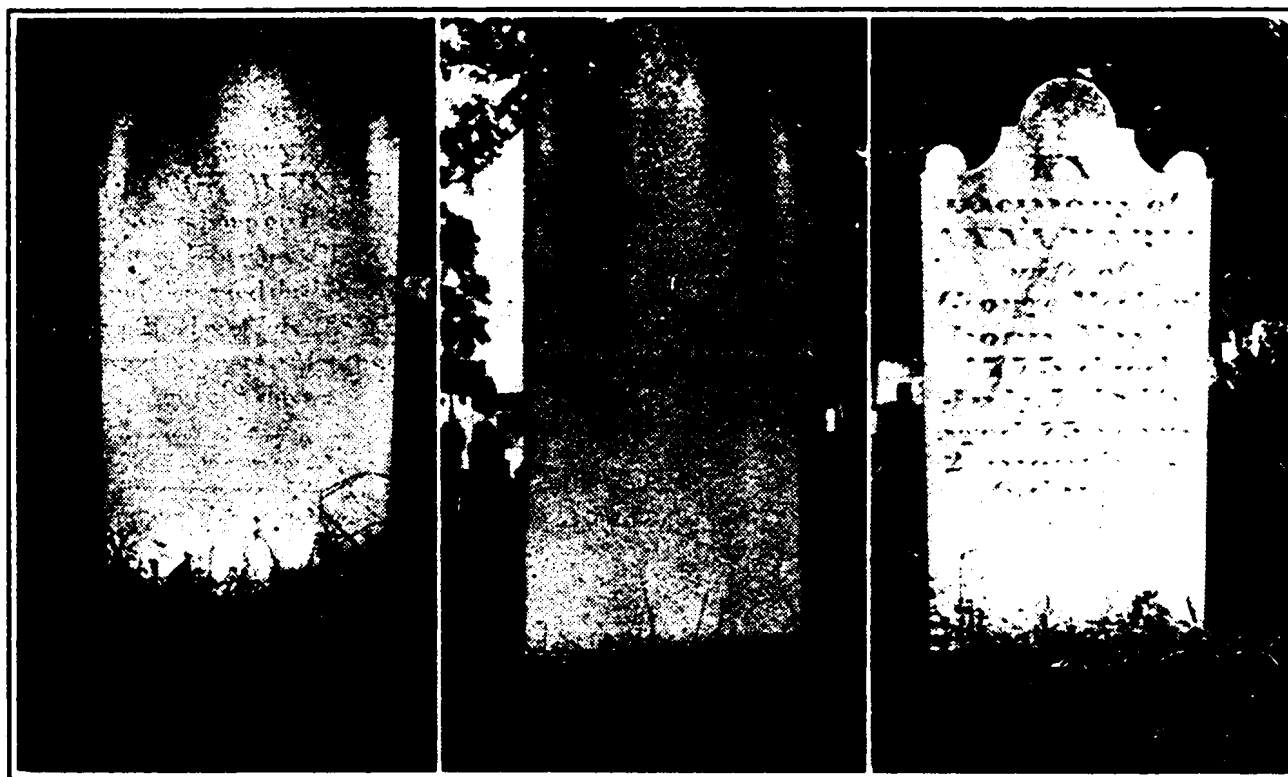

In Memory of
George Weikert
who was born on the 2nd
day of February A D 1760.
and departed this life on the
20th day of July A D 1823.
aged 63 years, 5 Months
and 18 days.
When in this yard this grave
you see,
My dear wife weep not for
me.
My time is come and bless
is He.
That called me to eternity.

Hir: Ruhet. Maria
Weickert. Wahr
Gebahren. Den
25-February. Ius
A. O. 1760. UND
I S T: GESTORBEN
DEN:30:OCTOBER
I HR:ALDER:WAHR
49: AHR.8.M.6.D.

IN
MEMORY OF
ANNA MARIA
wife of
GEORGE WEIKERT
BORN MAY 1,
1775 DIED
JULY 7, 1846.
AGED 75 YEARS
2 MONTHS &
6 DAYS.

These stones are located in St. John's Cemetery, near Littlestown, Pa.
They are of George Weikert and his two wives. This George Weikert
is the Great-great-grandfather of the Author of this book, and is
the son of John Andrew Weikert, the first Weikert that came
to America. They were members of St. John's Church and
their names appear many times on the early Church
Records. George's first wife's stone is in German,
and is very well preserved considering that
it has stood for a period of 120 years.

FAMILY NUMBER TWO



**Elizabeth Weikert the second child
of George Weikert and his
wife Maria Spitler
Weikert**

FAMILY NUMBER TWO

Elizabeth Weikert second child of George Weikert and Maria Spitler, and a Granddaughter of John Andrew Weikert, the first Weikert to come to America. She was born March 23, 1783. She married Henry Epley who was born March 23, 1784 and died May 25, 1848. Two children were born to this union, viz: George and Peter.

George Epley was married to Harriett Wentz. They are both buried in the Cemetery at Knoxville, Illinois. I was unable to get the dates of their births or deaths. Nine children were born to this union, viz: Mary A., Peter, John, William H., Harriett R., Amanda C., Sarah A., Louisa E., and Martha J.

Mary A. Epley was born January 13, 1832 and died December 31, 1922. She was married in 1848 to Frederick Pfeffer who was born April 19, 1828 and died February 2, 1896. Eleven children were born to this union, viz: Susan C., Elizabeth M., Joseba C., William H., Margaret, Rebecca J., Laura S., Edward J., Harry J., Charles H., and Ada L.

Susan C. Pfeffer was born October 21, 1849. She was married December 19, 1870 to Jacob Butt who was born January 25, 1841 and died September 3, 1913. Two children were born to this union, viz: Sarah N., and Mary G.

Sarah N. Butt was born September 23, 1871.

Mary G. Butt was born August 12, 1873.

Elizabeth M. Pfeffer was born September 27, 1853 and died March 27, 1905. She was married August 29, 1872 to Jacob Daugherty who was born January 29, 1848 and died July 18, 1895. Eight children were born to this union, viz: William E., George F., Harry, Charles N., Mary M., Emory H., Edward J., and H. Grace.

William E. Daugherty was born August 12, 1874 and died August 14, 1874.

George F. Daugherty was born September 27, 1876. He was married March 12, 1896 to Mary Swisher.

Harry Daugherty was born October 15, 1877. He was mar-

ried June 19, 1907 to Bertha Hess who was born October 6, 1879. Three children were born to this union, viz: Catherine E., Robert E., and Mary A.

Catherine E. Daugherty was born June 27, 1908.

Robert E. Daugherty was born August 12, 1910.

Mary A. Daugherty was born September 29, 1915 and died September 12, 1923.

Charles N. Daugherty was born February 18, 1879. He was married December 8, 1901 to Maude Solt who was born December 15, 1870. Three children were born to this union, viz: Margaret E., Edward J., and Mary H.

Margaret E. Daugherty was born November 11, 1902 and died March 21, 1910.

Edward J. Daugherty was born April 6, 1908.

Mary H. Daugherty was born August 8, 1911.

Mary M. Daugherty was born June 6, 1882. She was married December 24, 1903 to George A. Hughes who was born February 7, 1882. Three children were born to this union, viz: Edward A., Frederick J., and Philip S.

Edward A. Hughes was born December 21, 1912.

Frederick J. Hughes was born October 17, 1918.

Philip S. Hughes was born April 14, 1921.

Emory H. Daugherty was born October 25, 1884. He was married September 7, 1904 to Blanche Kitzmiller who was born January 27, 1879. Three children were born to this union, viz: Helen E., Paul L., and Lillian A.

Helen E. Daugherty was born April 12, 1906 and died January 10, 1914.

Paul L. Daugherty was born June 28, 1907. He was married July 11, 1929 to Edith M. Fohl who was born November 26, 1909.

Lillian A. Daugherty was born March 4, 1912.

Edward J. Daugherty was born April 9, 1891. He was married February 18, 1914 to Ellen Thomas who was born August 12, 1890. Two children were born to this union, viz: Ruth E., and Mildred E.

Ruth E. Daugherty was born January 15, 1915.

Mildred E. Daugherty was born July 6, 1917.

H. Grace Daugherty was born October 7, 1893. She was married April 14, 1915 to Luther McDonald who was born December 18, 1890.

Joseba C. Pfeffer was born July 16, 1855. She was married November 12, 1877 to Samuel Duttera who was born in 1854 and died September 10, 1918.

William H. Pfeffer was born February 2, 1858 and died February 23, 1911. He was married June 5, 1876 to Anastasia Comfort who was born March 6, 1850. One child was born to this union, viz: Mary E.

Mary E. Pfeffer was born January 13, 1886. She was married February 28, 1914 to Maurice Stansburry who was born September 18, 1882.

Margaret Pfeffer was born May 12, 1860. She was married April 9, 1888 to Robert Caldwell who was born November 11, 1859.

Rebecca J. Pfeffer was born December 18, 1862. She was married January 30, 1906 to Charles Zeigler who was born June 9, 1863.

Laura S. Pfeffer was born March 2, 1865. She was married June 27, 1899 to Harry E. Weaver who was born February 15, 1871. One child was born to this union, viz: Grace E.

Grace E. Weaver was born May 24, 1900.

Edward J. Pfeffer was born November 12, 1867. He was married September 28, 1897 to Lula Zeigler who was born April 16, 1876. Two children were born to this union, viz: Helen L., and Frederick G.

Helen L. Pfeffer was born September 13, 1898. She was married September 28, 1921 to Harold P. Belknap who was born December 12, 1898.

Frederick G. Pfeffer was born August 26, 1900.

Harry F. Pfeffer was born August 24, 1870.

Charles N. Pfeffer was born December 28, 1872. He was

married October 18, 1896 to Gertrude Sherfy who was born January 8, 1873. Two children were born to this union viz: Mary E., and Beatrice O.

Mary E. Pfeffer was born March 20, 1897. She was married July 5, 1918 to Grover Brandt. Three children were born to this union, viz: Marie, Grover, and Philip.

Marie Brandt was born September 11, 1919.

Grover Brandt was born November 6, 1920.

Philip Brandt was born December 12, 1921.

Beatrice O. Pfeffer was born May 13, 1900.

Ada L. Pfeffer is married to Huber Miller. They live in Akron, Ohio, but I could not get any word from them.

Peter Epley second child of George Epley and Harriet Wentz was born April 23, 1833 and died November 8, 1905. He was married February 27, 1855 to Agnes Currens who was born July 23, 1835 and died June 29, 1915. Eleven children were born to this union, viz: Calvin, William H., John E., Sarah R., Mary A., Laura S., Charles E., George P., Isaac H., Robert J., and Adron C.

Calvin Epley was born March 7, 1856 and died July 7, 1856.

William H. Epley was born August 12, 1857. He was married to Nettie McLakley. His second marriage was on August 22, 1906 to Anna Booth who was born April 1, 1887. One child was born to this union, viz: Max.

Max Epley was born June 13, 1907.

John E. Epley was born July 5, 1859 and died July 13, 1896.

Sarah R. Epley was born August 4, 1861. She was married February 8, 1883 to William Johns who was born May 13, 1861. Six children were born to this union, viz: Laura J., Mary A., Ada K., Walter E., Helen L., and Howard W.

Laura J. Johns was born October 22, 1883. She was married December 3, 1906 to Rev. J. H. Wolff who was born April 30, 1885. One child was born to this union, viz: Marion E.

Marion E. Wolff was born January 8, 1907.

Mary A. Johns was born February 26, 1886. She was married September 14, 1914 to Morgan O. Smith who was born November 7, 1887.

Ada K. Johns was born June 18, 1888.

Walter E. Johns was born April 12, 1893. He was married January 31, 1913 to Mary Weible who was born January 19, 1892. Two children were born to this union, viz: Kenneth W., and Walter M.

Kenneth W. Johns was born April 30, 1914.

Walter M. Johns was born March 11, 1920.

Helen L. Johns was born October 19, 1901 and died June 3, 1902.

Howard W. Johns was born March 7, 1905.

Mary A. Epley was born September 17, 1863. She was married to Willis Gross.

Laura S. Epley was married to Ruben Culp. Two children were born to this union, viz: Charles, and Ethel.

Charles Culp was born October 28, 1891. He was married June 14, 1918 to Anna March who was born September 16, 1895. Two children were born to this union, viz: Jean and Ray.

Jean Culp was born February 3, 1920.

Ray Culp was born September 6, 1922.

Ethel Culp was born August 19, 1896.

Charles E. Epley was born March 31, 1870 and died November 12, 1921. He was married August 12, 1903 to Jennie Evans who was born April 29, 1884. One child was born to this union, viz: Mary W.

Mary W. Epley was born August 8, 1915.

George P. Epley was born February 23, 1872. He was married August 25, 1896 to Lillie Kent who was born May 2, 1878. Three children were born to this union, viz: Leo, Everett, and Freda.

Leo Epley was born April 28, 1901.

Everett Epley was born April 11, 1904.

Freda Epley was born September 17, 1910.

Issac H. Epley was born February 8, 1874. He was married May 5, 1898 to Cecil Gabill who was born January 22, 1879.

Robert J. Epley was born May 18, 1876.

Adron C. Epley was born December 16, 1878. He was married February 2, 1902 to Bertha G. Myers who was born June 13, 1881. One child was born to this union, viz: Harold C.

Harold C. Epley was born April 12, 1903.

John Epley third child of George Epley and Harriett Wentz. He married Sophia Culp. They live in Elk Creek, Nebraska. I had written several letters to them but could get no reply from them. We know nothing further of this family.

William H. Epley fourth child of George Epley and Harriett Wentz. He died in infancy and is buried in the Gettysburg Cemetery.

Harriett R. Epley fifth child of George Epley and Harriett Wentz was born March 8, 1841 and died August 30, 1902. She was married June 12, 1872 to John Hayes. Six children were born to this union, viz: David W., Harley E., Alta L., Bertram T., Margaret M., and Bessie M.

David W. Hayes was born December 3, 1872. He was married September 10, 1896 to Harriett E. Woolsey who was born August 16, 1874. Two children were born to this union, viz: Harriett B., and Francis W.

Harriett B. Hayes was born July 3, 1898. She was married December 20, 1922 to Edward E. Ingalls who was born September 1, 1896.

Francis W. Hayes was born May 4, 1911.

Harley E. Hayes was born October 6, 1874. He was married October 10, 1901 to Anna Moslin who was born February 4, 1876.

Alta L. Hayes was born August 5, 1876. She was married

September 10, 1902 to Harry A. Campbell who was born January 15, 1874. Two children were born to this union, viz: Dorthey, and Helen.

Dorthey Campbell was born July 9, 1909.

Helen Campbell was born December 15, 1910.

Bertram T. Hayes was born August 7, 1879. He was married in 1902 to Ora Turnish.

Margaret M. Hayes was born November 7, 1881. She was married June 1916 to Carl Lentger who was born October 2, 1880. One child was born to this union, viz: Marion.

Marion Lentger was born May 12, 1917.

Bessie M. Hayes was born December 8, 1883. She was married December 27, 1905 to J. Ernest Lauders who was born May 19, 1877. Three children were born to this union, viz Ernest W., Howard H., and Wesley L.

Ernest W. Lauders was born December 8, 1906.

Howard H. Lauders was born November 13, 1910.

Wesley L. Lauders was born December 5, 1914.

Amanda C. Epley sixth child of George Epley and Harriett Wentz was born October 18, 1845. She was married January 21, 1885 to John Homan who was born September 21, 1858.

Sarah A. Epley seventh child of George Epley and Harriett Wentz was born May 11, 1847. She was married July 25, 1867 to Jacob Lightner who was born August 20, 1843 and died September 17, 1914. Nine children were born to this union, viz: Amanda C., Ella V., Addie L., Clayton A., Arthur M., Benjamin F., Sarah A., Harry C., and Mertice H.

Amanda C. Lightner was born March 5, 1868.

Ella V. Lightner was born June 5, 1870.

Addie L. Lightner was born February 14, 1873 and died November 11, 1880.

Clayton A. Lightner was born March 4, 1873 and died October 30, 1880.

Arthur M. Lightner was born February 19, 1877 and died November 3, 1880.

Benjamin F. Lightner was born August 30, 1881. He was married October 22, 1908 to Elizabeth D. Vieriech who was born April 27, 1888. Two children were born to this union, viz: Harry C., and Louisa C.

Harry C. Lightner was born May 21, 1913.

Louisa C. Lightner was born July 31, 1918.

Sarah A. Lightner was born November 21, 1883. She was married November 26, 1903 to Frank E. Westerfield who was born June 19, 1873. Five children were born to this union, viz: Ralph E., Ruth H., Glen A., Dean L., and Iven A.

Ralph E. Westerfield was born February 28, 1905.

Ruth H. Westerfield was born September 26, 1906.

Glen A. Westerfield was born August 12, 1908.

Dean L. Westerfield was born January 27, 1912.

Ivan A. Westerfield was born March 4, 1920.

Harry C. Lightner was born May 5, 1886. He was married April 18, 1914 to Caroline Hatchkiss.

Mertice H. Lightner was born May 11, 1888.

Louisa E. Epley eighth child of George Epley and Harriett Wentz was born May 11, 1851 and died July 17, 1877.

Martha J. Epley ninth child of George Epley and Harriett Wentz was born April 16, 1853 and died September 17, 1923. She was married March 29, 1870 to William Hoke who was born March 11, 1838 and died February 24, 1926. Both are buried at Elk Creek, Nebraska. Ten children were born to this union, viz: Lulu M., Minnie E., Harley L., Laura L., Roy L., Alice G., William C., Floyd G., Harry G., and Orville D.

Lulu M. Hoke was born May 19, 1871. She was married June 21, 1899 to Elbridge B. Williamson who was born May 10, 1870. Three children were born to this union, viz: Beulah M., Elma L., and Ethel M.

Beulah M. Williamson was born July 29, 1900. She was married June 24, 1923 to Harry R. Wilcox who was born December 20, 1900.

Elma L. Williamson was born August 7, 1902. She was

married February 23, 1922 to Birt E. Crisler who was born May 10, 1889.

Ethel M. Williamson was born May 9, 1907.

Minnie E. Hoke was born September 13, 1873. She was married December 15, 1895 to George H. Mendell who was born September 6, 1871. Four children were born to this union, viz: Verda B., George E., Louise M., and Floyd B.

Verda B. Mendell was born November 26, 1899. She was married August 14, 1921 to Lloyd G. Neyhart who was born November 19, 1894.

George E. Mendel was born July 27, 1902.

Louise M. Mendell was born November 15, 1906.

Floyd B. Mendell was born September 5, 1910.

Harley L. Hoke was born July 26, 1876. He was married December 24, 1901 to Lattie H. Fink who was born November 30, 1883. Six children were born to this union, viz: Velma I., Chester L., Rhea L., Ella M., Raymond L., Vivian I.

Velma I. Hoke was born January 4, 1903.

Chester L. Hoke was born July 16, 1906.

Rhea L. Hoke was born January 19, 1908.

Ella M. Hoke was born August 22, 1911.

Raymond L. Hoke was born September 16, 1916.

Vivian I. Hoke was born March 1, 1921.

Laura L. Hoke was born July 6, 1877 and died May 5, 1883.

Roy L. Hoke was born February 13, 1881. He was married May 16, 1905 to Bessie Grove who was born July 29, 1885. One child was born to this union, viz: Metrice.

Metric Hoke was born January 25, 1907.

Alice G. Hoke was born September 16, 1883. She was married June 14, 1902 to Wilson S. Wickham who was born March 25, 1882. Two children were born to this union, viz: Lee O., and Vera M.

Lee O. Wickham was born November 29, 1903. He was married October 21, 1922 to Bessie O. Rohlee who was born

October 23, 1896. One child was born to this union, viz: Bobb L.

Bobb L. Wickham was born July 21, 1923.

Vera M. Wickham was born August 24, 1907.

William C. Hoke was born May 29, 1887. He was married May 12, 1912 to Olive F. Moore who was born October 9, 1894. Two children were born to this union, viz: James L., and Curtis W.

James L. Hoke was born December 27, 1915.

Curtis W. Hoke was born August 1, 1918.

Floyd G. Hoke was born July 14, 1891.

Harry G. Hoke was born May 15, 1894. He was married February 23, 1918 to Ruby G. Warfel who was born April 10, 1895. One child was born to this union, viz: Glen D.

Glen D. Hoke was born January 7, 1920.

Orville D. Hoke was born March 5, 1897.

Peter Epley second child of Elizabeth Weikert and Henry Epley was born March 3, 1812 and died August 20, 1892. He was married to Maria Magdaline Bollinger who was born October 8, 1808 and died February 24, 1868. Three children were born to this union, viz: Elizabeth S., Jacob, and Henry W. Peter Epley's second marriage was to Sarah Porter.

Elizabeth S. Epley was born June 27, 1831 and died August 7, 1831.

Jacob Epley was born September 11, 1832 and died February 15, 1908. He was married to Catherine Hoffman who was born February 7, 1834 and died May 3, 1914. Eight children were born to this union, viz: Peter W., Lucy, George W., Jacob J., Milton, Levi, Ellen, and Rosia.

Peter W. Epley was born March 18, 1857. He was married May 3, 1877 to Martha Warner who was born December 2, 1859. Eight children were born to this union, viz: Charles J., John W., Lydia E., Henry A., Mary A., Lizzie V., Nannie B., and Luther W.

Charles J. Epley was born June 10, 1877. He was married November 24, 1904 to Ida Rohrbaugh who was born October 22, 1880. One child was born to this union, viz: Nevin C.

Nevin C. Epley was born August 13, 1905. He was married January 1, 1927 to Ruth Sourwein who was born June 27, 1907.

John W. Epley was born April 18, 1879. He was married to Minnie R. Schwartz who was born November 9, 1880. Two children were born to this union, viz: Martha E., and Geraldine.

Martha E. Epley was born February 2, 1905. She was married May 16, 1928 to Luther Straley.

Geraldine Epley was born October 2, 1907. She was married August 20, 1929 to Ralph Sloop who was born August 31, 1900.

Lydia E. Epley was born November 28, 1880. She was married December 19, 1905 to Elias Patterson who was born June 27, 1880. Three children were born to this union, viz: Elvin W., Margaret E., and Olevia C.

Elvin W. Patterson was born October 1, 1907.

Margaret E. Patterson was born February 2, 1909.

Olevia C. Patterson was born October 27, 1910.

Henry A. Epley was born March 12, 1883. He was married October 19, 1910 to Gertrude Lemon who was born November 30, 1886. Three children were born to this union, viz: Dennis A., Katherine G., and Beatrice M.

Dennis A. Epley was born April 24, 1912.

Katherine G. Epley was born August 8, 1914.

Beatrice M. Epley was born January 24, 1920.

Mary A. Epley was born December 4, 1884. She was married June 25, 1906 to Charles Straley who was born April 14, 1883. Four children were born to this union, viz: Catherine M., Kenneth C., Margaret E., and Glen W.

Catherine M. Straley was born August 11, 1907.

Kenneth C. Straley was born March 7, 1910.

Margaret E. Straley was born April 2, 1912.

Glen W. Straley was born April 30, 1914.

Lizzie V. Epley was born June 18, 1887. She was married May 14, 1907 to Jesse Lemmon who was born May 30, 1884. Four children were born to this union, viz: Herman W., Eldred W., Kenneth E., and Thelma V.

Herman W. Lemmon was born July 2, 1907.

Eldred W. Lemmon was born February 5, 1909.

Kenneth E. Lemmon was born February 21, 1910.

Thelma V. Lemmon was born September 18, 1912.

Nannie B. Epley was born March 4, 1891.

Luther W. Epley was born December 11, 1900.

Lucy Epley second child of Jacob Epley and Catherine Hoffman was born September 6, 1859.

George W. Epley third child of Jacob Epley and Catherine Hoffman was born July 20, 1862. He was married January 22, 1882 to Alberta Snyder.

Jacob J. Epley fourth child of Jacob Epley and Catherine Hoffman was born October 8, 1864. He was married February 16, 1882 to Ellen Snyder.

Milton Epley fifth child of Jacob Epley and Catherine Hoffman was born January 18, 1867. He was married September 13, 1893 to Ida Rudisill who was born April 8, 1867. Four children were born to this union, viz: Ray H., John G., Dewey J., and William C.

Ray H. Epley was born August 10, 1894. He was married to Grace Hartlaub. Three children were born to this union, viz: Hayward F., Erma G., and Robert.

John G. Epley was born September 4, 1895.

Dewey J. Epley was born August 31, 1899. He was married August 25, 1919 to Rebe Smith who was born September 15, 1899. One child was born to this union, viz: Geary.

Geary Epley was born October 20, 1920.

William C. Epley was born January 12, 1911.

Levi Epley sixth child of Jacob Epley and Catherine Hoffman was born May 26th 1870. He was married December 28, 1898 to Maybelle Weaver who was born October 28, 1877. Three children were born to this union, viz: Hazel A., Russell E., and Goldie M.

Hazel A. Epley was born October 28, 1899. She was married March 5, 1918 to Lawrence Deatruck who was born October 25, 1898.

Russell E. Epley was born March 5, 1902. He was married June 28, 1922 to Mary Sager who was born December 20, 1902. One child was born to this union, viz: Robert E.

Robert E. Epley was born November 2, 1923.

Goldie M. Epley was born April 11, 1913.

Ellen Epley seventh child of Jacob Epley and Catherine Hoffman was born April 14, 1871. She was married February 7, 1895 to P. W. Grube who was born February 13, 1868. Two children were born to this union, viz: Beulah R., and Harry A.

Beulah R. Grube was born June 3, 1897.

Harry A. Grube was born September 17, 1899.

Rosia Epley eighth child of Jacob Epley and Catherine Hoffman was born June 24, 1876. She was married to William Coshun who was born May 11, 1871. Five children were born to this union, viz: Sarah C., George N., Chester W., Mildred R., and Walter E.

Sarah C. Coshun was born March 28, 1902.

George N. Coshun was born April 9, 1905.

Chester W. Coshun was born September 20, 1909.

Mildred R. Coshun was born July 28, 1913.

Walter E. Coshun was born January 24, 1916.

Henry W. Epley third child of Peter Epley and Maria M. Bollinger was born January 26, 1836 and died January 2, 1902. He was married to Belisa Jane Shaffer who was born October 9, 1840 and died March 31, 1919. Seven children were born to this union, viz: Belisa J., Anna M., Sarah C., William D., Ella M., and Henrietta.

Belisa J. Epley was born July 17, 1865 and died June 18, 1866.

Anna M. Epley was married to W. H. Bolen. We could get no reply from this family from our correspondence.

Sarah C. Epley was married to Zelphenia Tipton. No word could be gotten from this family.

William D. Epley was born September 14, 1870. He was married April 25, 1890 to Annie Kemper who was born June 30, 1873. Seven children were born to this union, viz: Henry B., Alice A., Clarence W., Arthur F., Chester A., Margaret E., and Dorthey M.

Henry B. Epley was born May 11, 1892 and died July 29, 1892.

Alice A. Epley was born December 7, 1893. She was married June 18, 1914 to John H. Gardner who was born December 7, 1893. One child was born to this union, viz: John H., Jr.

John H. Gardner, Jr. was born July 7, 1921.

Clarence W. Epley was born November 5, 1895. He was married November 4, 1922 to Eve Stock who was born December 24, 1899. One child was born to this union, viz: Clarence W.

Clarence W. Epley, Jr. was born May 8, 1923.

Arthur F. Epley was born April 4, 1899 and died May 21, 1899.

Chester A. Epley was born January 24, 1901 and died March 14, 1901.

Margaret E. Epley was born September 5, 1906.

Dorthey M. Epley was born June 1, 1913.

Ella M. Epley was married to Grant Kemper who I understand has eight children, I could not get any answers from my correspondence.

Henrietta Epley was born October 5, 1876 and died April 9, 1896.

FAMILY NUMBER THREE



**Catherine Weikert third child of
George Weikert and his
wife Maria (Spitler)
Weikert**

FAMILY NUMBER THREE

Catherine Weikert third child of George Weikert and Maria Spitler. She was a Granddaughter of John Andrew Weikert, the first Weikert to come to America. She was born July 30, 1785 and died January 20, 1874. She was married to Peter Frey who was born March 4, 1784 and died January 14, 1873. Five children were born to this union, viz: Michael, Elizabeth, Mariah, George, and Catherine.

Michael Frey was born December 28, 1810 and died October 26, 1899. He was married to Salone Musser who was born December 30, 1815 and died March 10, 1881. Eleven children were born to this union, viz: John, Anna M., Henry J., Jennie, Elizabeth, Louisa, Susuana R., William, Samuel F., Peter, and Charles E.

John Frey was born June 9, 1836 and died March 6, 1923. He was married June 12, 1862 to Louise Hoffman who was born March 3, 1864 and died April 13, 1893. There were six children born to this union, viz: Ida, John, Lillie, Blanche, Bertha, and Eugene.

Ida Frey was born March 21, 1866. She was married February 20, 1895 to Levi Mumper who was born May 8, 1843 and died November 28, 1916. Three children were born to this union, viz: Fred, Catherine L., and an infant son not named.

Fred Mumper was born June 21, 1898.

Catherine L. Mumper was born February 20, 1900 and died February 23, 1900.

Infant son not named was born April 20, 1902 and died same day.

John Frey was born June 3, 1869.

Lillie Frey was born September 13, 1871. She was married October 10, 1893 to Charles Greenfield who was born May 9, 1870. One child was born to this union, viz: Everett.

Everett Greenfield was born October 4, 1896.

Blanche Frey was born February 20, 1882 and died December 12, 1885.

Bertha Frey was born June 18, 1880. She was married June 12, 1894 to Wade Harner who was born September 6, 1879. Two children were born to this union, viz: Marie and Dewey.

Marie Harner was born June 12, 1898.

Dewey Harner was born July 3, 1900.

Eugene Frey was born February 20, 1883.

John Frey's second marriage was February 11, 1894 to Laura Riffle who was born May 2, 1857. There were no children born to this union.

Anna M. Frey second child of Michael Frey and Salone Musser was born June 30, 1837 and died January 25, 1920. She was married three times. Her first marriage was to Daniel Miller. To this union were born four children, viz: Elizabeth J., John, a son which we could not find the name and Mary S.

Elizabeth J. Miller was born November 21, 1851 and died August 25, 1923. She was married to George W. Barbehenn who was born March 2, 1853. To this union were born six children viz: P. Howard, A. Catherine, Joel L., Mary E., Martha V., and Edna I.

P. Howard Barbehenn was born January 18, 1891 and died October 25, 1916. He was married June 12, 1912 to Mary Miller who was born September 30, 1891. Three children were born to this union, viz: Vera E., M. Meade, and E. Pauline.

Vera E. Barbehenn was born March 22, 1913.

M. Meade Barbehenn was born April 20, 1914.

E. Pauline Barbehenn was born March 13, 1916.

A. Catherine Barbehenn was born January 4, 1892. She was married Sept. 21, 1921 to George S. Rightmyer who was born July 26, 1888.

Joel L. Barbehenn was born March 27, 1895.

Mary E. Barbehenn was born January 7, 1897. She was married June 3, 1923 to Prof. George H. Keck who was born July 21, 1902. Three children were born to this union, viz: Mary V., Elizabeth J., and Vera P.

Mary V. Keck was born March 15, 1925.

Elizabeth J. Keck was born February 14, 1927.

Vera P. Keck was born September 30, 1929.

Martha V. Barbehenn was born February 10, 1900.

Edna I. Barbehenn was born June 9, 1903.

Mary S. Miller was married to Grant Bankert. Two children were born to this union, viz: Anna C., and Hazel S.

Anna C. Bankert was born January 18, 1889. She was married to Rev. Roy Moorhead. Two children were born to this union, viz: Owen S., and Evon.

Hazel S. Bankert was born April 4, 1894.

Anna M. Frey's second marriage was to Austin Lane, I learned there were no children born to this union. Austin Lane was buried at Knoxville, Illinois.

Anna M. Frey's third marriage was to George Mathews. There were no children born to this union. George Mathews was buried at Westminster, Maryland.

Henry Frey the third child of Michael Frey and Salone Musser. He was married to Kate Long. I understand they had five children, but was unable to learn of any of their names or addresses, therefore I could not get any of their dates of births or deaths. I wrote several letters to the names and addresses given me by their friends and relatives but my letters were all returned unclaimed. I was told that Henry Frey and his wife Kate Long are both buried in the York Cemetery, York, Pa.

Jennie Frey the fourth child of Michael Frey and Salone Musser was born April 16, 1844. She was married December 29, 1864 to Harrison Benchoff who was born January 1, 1839 and died February 29, 1903. Nine children were born to this union, viz: John F., Charles H., Fannie S., Samuel H., David W., Harriett E, Annie, Harvey M., and Mary V.

John F. Benchoff married Jennie Iser. To this union were born seven children, viz: Frank, Roy, Nora, Harry, Harvey, Walter, and Anna. No data can be given on these families as no word could be received from them. I have given this as I receive it from their relatives.

Frank Benchoff married Mabel Warren. Six children were born to this union.

Roy Benchoff married Grace Condon. Two children were born to this union.

Nora Benchoff married Joe Carbaugh. No children.

Harry Benchoff married Blanche Alexander. No children.

Harvey Benchoff married Bessie Harbaugh. Three children were born to this union.

Walter Benchoff not married.

Anna Benchoff married Floyd Burns. One child was born to this union, I could get no names or dates of birth or deaths of any of these families, my letters were never answered.

Charles H. Benchoff second child of Jennie Frey and Harrison Benchoff was born March 17, 1867. He was married November 27, 1900 to Rosia Eck who was born June 16, 1876. Four children were born to this union, viz: Stella I., Sarah J., Blanche, and Nellie.

Nellie I. Benchoff was born September 2, 1901. She was married January 21, 1920 to Earl Gossert who was born March 19, 1897. Six children were born to this union, viz: Carl J., Charles W., Ruth I., Nellie R., George W., and Donald R.

Carl J. Gossert was born October 22, 1922.

Charles W. Gossert was born April 11, 1924.

Ruth I. Gossert was born April 19, 1925.

Nellie R. Gossert was born July 14, 1926.

George W. Gossert was born November 7, 1927.

Donald R. Gossert was born February 28, 1928.

Sarah J. Benchoff was born November 23, 1902. She was married August 6, 1921 to Lloyd Musselman who was born June 19, 1905. Three children were born to this union, viz: Rosie E., Siemon H., and Lloyd, Jr.

Rosie E. Musselman was born August 4, 1923 and died June 3, 1923.

Siemon H. Musselman was born August 14, 1925 and died December 18, 1925.

Lloyd Musselman, Jr., was born August 19, 1927.

Blanche Benchoff was born November 18, 1904. She was

married October 19, 1922 to Ralph Keckler who was born June 24, 1903. Four children were born to this union, viz: Mary H., Betty M., Robert C., and Richard J.

Mary H. Keckler was born March 27, 1924.

Betty M. Keckler was born May 30, 1925.

Robert C. Keckler was born October 16, 1927.

Richard J. Keckler was born February 21, 1929.

Nellie Benchoff was born June 10, 1907.

Fannie S. Benchoff the third child of Jennie Frey and Harrison Benchoff was born July 14, 1869. She was married July 27, 1887 to John M. McCleaf who was born July 9, 1866. Thirteen children were born to this union, viz: Roy, Carrie, Harry, Blanche, Russel C., Carrol B., John T., Robert P., Ross A., Mary H., Nelda K., Edgar L., and Alta V.

Roy McCleaf was born November 15, 1887 and died December 18, 1887.

Carrie McCleaf was born March 3, 1889 and died June 26, 1891.

Harry McCleaf was born September 7, 1890. He was married April 5, 1915 to Sarah Gingrich who was born December 2, 1892. One child was born to this union, viz: John C.

John C. McCleaf was born January 3, 1916.

Blanche M. McCleaf was born February 21, 1893. She was married December 2, 1915 to Eston C. White who was born November 22, 1895. Four children were born to this union, viz: Eston, Alice M., John W., and May F.

Eston White was born April 27, 1917.

Alice M. White was born June 4, 1922.

John W. White was born October 17, 1925.

May F. White was born February 23, 1927.

Russel C. McCleaf was born April 7, 1895. He was married December 25, 1921 to Clara Hauver. Three children were born to this union, viz: Anna C., Russel, Jr., and Alvin W.

Anna C. McCleaf was born January 4, 1923.

Russel McCleaf, Jr., was born February 22, 1925.

Alvin W. McCleaf was born February 24, 1927.

Carrol B. McCleaf was born February 2, 1897. He was married March 19, 1923 to Alice Izer who was born February 12, 1895. One child was born to this union, viz: Mary R.

Mary R. McCleaf was born October 14, 1927.

John T. McCleaf was born Dec. 1, 1899. He was married November 24, 1925 to Bessie Angel who was born in 1905. One child was born to this union, viz: Jean A.

Jean A. McCleaf was born January 4, 1926.

Robert P. McCleaf was born February 28, 1901. He was married November 11, 1927 to Mary Singley who was born December 19, 1908.

Ross A. McCleaf was born April 12, 1904.

Mary H. McCleaf was born March 21, 1906.

Nelda K. McCleaf was born October 19, 1908. She was married December 25, 1927 to Cleason Herring who was born April 16, 1906.

Edgar L. McCleaf was born January 31, 1911.

Alta V. McCleaf was born February 15, 1914.

Samuel H. Benchoff fourth child of Jennie Frey and Harrison Benchoff was born April 23, 1872. He was married October 26, 1897 to Cora Baker who was born April 24, 1872. Two children were born to this union, viz: Howard and Hazel.

Howard Benchoff was born February 14, 1899. He was married January 10, 1924 to Gertrude Goble who was born October 27, 1902. Four children were born to this union, viz: Hobert E., Paul G., Lois C., and Carl A.

Hobert E. Benchoff was born May 15, 1924.

Paul G. Benchoff was born June 1, 1925.

Lois C. Benchoff was born July 18, 1926 and died July 28, 1926.

Carl A. Benchoff was born May 18, 1928.

Hazel Benchoff was born August 27, 1900. She was married September 7, 1921 to Snively Lovell who was born August 14, 1900. Two children were born to this union, viz: Robert S., and Richard J.

Robert S. Lovell was born December 26, 1925.

Richard J. Lovell was born October 17, 1927.

David W. Benchoff the fifth child of Jennie Frey and Harrison Benchoff was born October 31, 1873. He was married December 7, 1897 to Nettie J. Swisher who was born June 5, 1875. Four children were born to this union, viz: Guy A., Martha, Cora, and Ruth.

Guy A. Benchoff was born November 2, 1899. He was married April 3, 1920 to Elizabeth Hafener who was born November 3, 1899. One child was born to this union, viz: Jean E.

Jean E. Benchoff was born July 26, 1922.

Martha Benchoff was born May 27, 1902.

Cora Benchoff was born November 22, 1904.

Ruth Benchoff was born July 22, 1911.

Harriett E. Benchoff the sixth child of Jennie Frey and Harrison Benchoff was born December 4, 1877 and died June 4, 1881.

Annie Benchoff the seventh child of Jennie Frey and Harrison Benchoff was born June 3, 1880. She was married September 14, 1897 to Bryant Wortz who was born May 28, 1874. Eight children were born to this union, viz: George B., Charolette, Charles, Hazel, Donald, Annabell and Ellis.

George B. Wortz was born July 22, 1898. He was married in 1921 to Ruth Keller. One child was born to this union, viz: Ruth J.

Ruth J. Wortz was born September 13, 1921.

Charolette Wortz was born March 27, 1901. She was married in 1922 to DeWight Strawsbaugh who was born September 8, 1898. Two children were born to this union, viz: Kathleen D., and DeWight, Jr.

Kathleen D. Strawsbaugh was born January 17, 1925.

DeWight Strawsbaugh, Jr., was born April 29, 1928.

Charles Wortz was born March 18, 1903. He was married to Blanche Guyer.

Hazel Wortz was born November 4, 1904. She was married in 1928 to Ray Sites who was born May 16, 1903. One child was born to this union, viz: Betty J.

Betty J. Sites was born March 27, 1929.

Donald Wortz was born January 6, 1907. He was married in 1927 to Audrey Sease. One child was born to this union, viz: JoAnne.

JoAnne Wortz was born November 21, 1927.

Harold Wortz was born December 7, 1908.

Annabell B. Wortz was born February 10, 1911.

Ellis Wortz was born March 8, 1913.

Harvey M. Benchoff the eighth child of Jennie Frey and Harrison Benchoff was born January 2, 1883. He was married January 27, 1904 to Lottie Sanders who was born March 12, 1883. Five children were born to this union, viz: Mary E., Clara, Gladys, Earl and Jannett.

Mary E. Benchoff was born November 25, 1904 and died March 18, 1907.

Clara Benchoff was born July 12, 1907.

Gladys Benchoff was born December 4, 1914.

Earl Benchoff was born September 6, 1918.

Jannett Benchoff was born December 10, 1922.

Mary V. Benchoff the ninth child of Jennie Frey and Harrison Benchoff was married to Sherman McLaughlin. Four children were born to this union, viz: John, Iven, Earl, and Ruth. I heard that this family resided in Johnstown, Pa., but my letters were returned unclaimed.

Elizabeth Frey the fifth child of Michael Frey and Salone Musser was married to Jacob Noel. Six children were born to this union, viz: Effie, Minnie, John, Harvey, William and Albert. I could get no data from this family, I could not find any one who knew of their whereabouts.

Louisa Frey the sixth child of Michael Frey and Salone Musser died in infancy.

Susanna R. Frey the seventh child of Michael Frey and

Salone Musser was born July 8, 1848 and died July 1, 1915. She was married December 7, 1869 to Jacob Clapsaddle who was born May 22, 1848. Twelve children were born to this union, viz: Charles C., John L., Elmer W., Bessie M., Jessie D., Ira M., Jennie L., Clayton C., Anna Bell, Lydia K., Barbara A., and Emory J.

Charles C. Clapsaddle was born October 12, 1870 and died October 2, 1876.

John L. Clapsaddle was born June 11, 1872. He was married December 2, 1897 to Lulu Mills who was born October 16, 1876. Eight children were born to this union, viz: Gertrude, Wilbur, Elmer, Lester, Hazel, Maurice, Evelyn, and Raymond.

Gertrude Clapsaddle was born March 3, 1898. She was married September 4, 1921 to Marvin Hoover. Four children were born to this union, viz: Dorris, Bobbie, Bettie, and Francis.

Wilbur Clapsaddle was born August 23, 1899. He was married August 27, 1921 to Helen Snyder. Six children were born to this union, viz: Monroe, Pearl, Pauline, Charlotte, Shivley and Alice. I could not get the dates of their births.

Elmer Clapsaddle was born August 10, 1901 and died August 5, 1919.

Lester Clapsaddle was born January 1, 1904.

Hazel Clapsaddle was born June 28, 1905. She was married January 1, 1927 to Alfred Troiano who was born September 9, 1905. One child was born to this union, viz: Mary L.

Maurice Clapsaddle was born May 4, 1907.

Evelyn Clapsaddle was born December 17, 1911.

Raymond Clapsaddle was born March 9, 1914.

Elmer W. Clapsaddle the third child of Susanna R. Frey and Jacob Clapsaddle was born May 23, 1874 and died May 18, 1896.

Bessie M. Clapsaddle the fourth child of Susanna R. Frey and Jacob Clapsaddle was born May 11, 1876. She was married February 24, 1900 to Bert W. Hummer who was born October

3, 1879. Seven children were born to this union, viz: Ruth A., Grace A., Helen H., Edna M., Howard J., Josephine C., and Bert W.

Ruth A. Hummer was born October 2, 1901. She was married April 19, 1929 to Wilbur Cleaver.

Grace A. Hummer was born August 31, 1903.

Helen H. Hummer was born June 8, 1906. She was married September 14, 1923 to Mares Sherman who was born September 19, 1904. Three children were born to this union, viz: Shirley, Max and Lores F.

Edna M. Hummer was born October 3, 1908.

Howard J. Hummer was born January 30, 1913.

Josephine C. Hummer was born January 31, 1917 and died February 18, 1917.

Bert W. Hummer was born December 6, 1920.

Jessie D. Clapsaddle the fifth child of Susanna R. Frey and Jacob Clapsaddle was born July 24, 1878. He was married March 2, 1902 to Ruth M. Cromer who was born March 12, 1882. Thirteen children were born to this union, viz: Harley W., Claire J., Ethel C., John D., Harold C., Ruby M., Wilson C., Mildred R., Julia E., Jessie L., Marlyn P., George Sandoe and Eugene R.

Harley W. Clapsaddle was born December 24, 1902. He was married June 27, 1927 to Hilda Tipton.

Claire J. Clapsaddle was born March 30, 1904.

Ethel C. Clapsaddle was born January 19, 1906.

John D. Clapsaddle was born March 15, 1908.

Harold C. Clapsaddle was born July 5, 1909.

Ruby M. Clapsaddle was born November 21, 1910.

Wilson C. Clapsaddle was born December 13, 1912.

Mildred R. Clapsaddle was born February 2, 1914.

Julia E. Clapsaddle was born May 29, 1915.

Jessie L. Clapsaddle was born August 9, 1917.

Marlyn P. Clapsaddle was born October 27, 1918.

George Sandoe Clapsaddle was born June 21, 1920.

Eugene R. Clapsaddle was born October 5, 1922.

Ira M. Clapsaddle the sixth child of Susanna R. Frey and

Jacob Clapsaddle was born January 9, 1881. He was married April 19, 1905 to Carrie Manaham who was born March 27, 1875. Six children were born to this union, viz: David M., Paul J., Catherine E., Donald J., Roy A., and Mary R.

David M. Clapsaddle was born August 14, 1906.

Paul J. Clapsaddle was born June 18, 1908.

Catherine E. Clapsaddle was born June 28, 1910.

Donald J. Clapsaddle was born November 25, 1911.

Roy A. Clapsaddle was born November 28, 1913.

Mary R. Clapsaddle was born July 24, 1915.

Jennie L. Clapsaddle the seventh child of Susanna R. Frey and Jacob Clapsaddle was born February 2, 1883. She was married October 28, 1911 to Roy Stallsmith who was born March 8, 1890. Two children were born to this union, viz: Freddie A., and Jean L.

Freddie A. Stallsmith was born July 8, 1914.

Jean L. Stallsmith was born October 21, 1919.

Clayton C. Clapsaddle the eighth child of Susanna R. Frey and Jacob Clapsaddle was born March 3, 1885. He was married December 23, 1906 to Irene Rose who was born December 23, 1886. Three children were born to this union, viz: Melvin, Viola and Hilda.

Melvin Clapsaddle was born November 2, 1908.

Viola Clapsaddle was born September 1, 1909.

Hilda Clapsaddle was born August 15, 1911.

Anna Bell Clapsaddle the ninth child of Susanna R. Frey and Jacob Clapsaddle was born January 2, 1887.

Lydia K. Clapsaddle the tenth child of Susanna R. Frey and Jacob Clapsaddle was born June 20, 1888. She was married December 25, 1908 to Albert Solt who was born May 9, 1889 and died April 3, 1929. Seven children were born to this union, viz: Esther C., Mark E., Marcella L., A. Leona, Alberta, Clayton R., and Charlene V.

Esther C. Solt was born November 6, 1909.

Mark E. Solt was born May 7, 1911 and died June 10, 1912.

Marcella L. Solt was born March 3, 1913.

A. Leona Solt was born February 22, 1915.

Alberta Solt was born April 16, 1920.

Clayton R. Solt was born July 7, 1922.

Charlene V. Solt was born September 26, 1925.

Barbara A. Clapsaddle the eleventh child of Susanna R. Frey and Jacob Clapsaddle was born October 6, 1890. She was married to Robert Stick. No children.

Emory J. Clapsaddle the twelfth child of Susanna R. Frey and Jacob Clapsaddle was born February 19, 1892. He was married September 20, 1916 to Mary Sowers who was born November 27, 1895. Five children were born to this union, viz: Arlene B., Earl J., Janet E., Anna B., and E. Keith.

Arlene B. Clapsaddle was born November 16, 1918.

Earl J. Clapsaddle was born May 28, 1921.

Janet E. Clapsaddle was born August 7, 1924.

Anna B. Clapsaddle was born December 14, 1926.

E. Keith Clapsaddle was born November 19, 1928.

William H. Frey the eighth child of Michael Frey and Salone Musser was born May 5, 1851. He was married September 24, 1872 to Sarah Trostle who was born March 30, 1853. Seven children were born to this union, viz: Roy P., Ivan E., Gertrude C., Nellie I., Cora E., Norman E., and Ethel E.

Roy P. Frey was born July 2, 1873. He was married February 11, 1898 to Lulu Wisler who was born December 18, 1870. Three children were born to this union, viz: Ernest, Elwood R., and Herbert V.

Ernest Frey was born March 13, 1901.

Elwood R. Frey was born November 20, 1902.

Herbert V. Frey was born July 17, 1917.

Ivan E. Frey was born September 29, 1875. He was married to Mary E. Stevens who was born September 12, 1876 and died October 12, 1896. One child was born to this union, viz: Della I.

Della I. Frey was born September 11, 1896. She was married January 17, 1920 to Walter F. Trimmer who was born October

22, 1897. Three children were born to this union, viz: Ruth E., and Irene (twins) and Robert W.

Ruth E. and Irene Trimmer were born February 6, 1921.

Robert W. Trimmer was born April 10, 1923.

Ivan E. Frey's second marriage was on March 4, 1900 to Emma Hockins who was born March 4, 1882. Six children were born to this union, viz: Ralph E., Jacob E., Mildred G., Ivan L., Norman W., and Thelma M.

Ralph E. Frey was born December 2, 1900.

Jacob E. Frey was born September 22, 1902.

Mildred G. Frey was born March 11, 1907.

Ivan L. Frey was born July 3, 1908.

Norman W. Frey was born December 5, 1913.

Thelma M. Frey was born December 11, 1915.

Gertrude C. Frey was born February 27, 1877. She was married August 26, 1902 to William H. Sprenkle who was born March 3, 1875. Five children were born to this union, viz: Esther N., Margaret C., William H., Robert L., and Edgar A.,

Esther N. Sprenkle was born October 20, 1903.

Margaret C. Sprenkle was born May 10, 1906.

William H. Sprenkle was born September 26, 1910.

Robert L. Sprenkle was born October 27, 1914.

Edgar A. Sprenkle was born February 7, 1920.

Nellie I. Frey was born March 24, 1879. She died February 23, 1888.

Norman E. Frey was born February 23, 1882. He was married March 18, 1915 to Johnnye M. Dunbar who was born November 28, 1890. One child was born to this union, viz: Norman E.

Norman E. Frey, Jr. was born August 31, 1918.

Cora E. Frey was born March 26, 1885. She was married July 19, 1909 to Rollin Shinaberry who was born October 20, 1887. Two children were born to this union, viz: Estella G. and Robert L.

Estella G. Shinaberry was born August 14, 1912.

Robert L. Shinaberry was born May 2, 1919.

Ethel E. Frey was born April 11, 1890. She was married September 18, 1914 to Gorman Blasser who was born March 9, 1888.

Samuel F. Frey the ninth child of Michael Frey and Salone Musser was born June 22, 1853. He was married October 15, 1873 to Annie R. McDowell who was born August 9, 1856. They have one daughter by adoption, Estella K. Frey.

Peter Frey the tenth child of Michael Frey and Salone Musser was born February 12, 1855 and died June 14, 1922. He was not married.

Charles E. Frey the eleventh child of Michael Frey and Salone Musser was born February 15, 1858. He was married August 20, 1881 to Mary Kuhn who was born February 13, 1853 and died August 9, 1904. Six children were born to this union, viz: Oscar C., Ralph H., William F., Eva M., Rosamond E., and Anna S.

Oscar C. Frey was born August 6, 1882. He was married October 24, 1911 to Anna M. Liebeck who was born October 27, 1885. Eight children were born to this union, viz: Mary E., Florence A., Catherine L., Charles A., John H., Thomas J., Joseph P., and Ralph F.

Mary E. Frey was born July 24, 1912.

Florence A. Frey was born July 4, 1913.

Catherine L. Frey was born December 25, 1914.

Charles A. Frey was born December 26, 1915.

John H. Frey was born May 25, 1917.

Thomas J. Frey was born June 14, 1918.

Joseph P. Frey was born September 20, 1920.

Ralph F. Frey was born February 9, 1922.

Ralph H. Frey was born August 26, 1884. He was never married.

William F. Frey was born July 10, 1886. He was married April 28, 1910 to Edna M. Mille who was born September 12, 1888 and died April 4, 1923. No children.

Eva M. Frey was born July 10, 1886. She was married October 2, 1913 to Benjamin H. Kaufman. Six children were born to this union, viz: Benjamin C., William K., Ralph H., Robert O., P. Joseph, Anna M.

Benjamin C. Kauffman was born December 22, 1913.

William K. Kauffman was born February 28, 1915.

Ralph H. Kauffman was born July 20, 1917.

Robert O. Kauffman was born August 27, 1919.

P. Joseph Kauffman was born September 29, 1921.

Anna M. Kauffman was born July 6, 1923.

Rosamond E. Frey was born March 31, 1889 and died August 17, 1891.

Anna S. Frey was born November 7, 1892. She was married January 15, 1914 to James I. Frank who was born September 16, 1880. One child was born to this union, viz: Mary E.

Mary E. Frank was born April 9, 1915.

Elizabeth Frey the second child of Catherine Weikert and Peter Frey was born January 20, 1813 and died August 19, 1889. She was married to Frank Swisher who was born November 30, 1805 and died October 20, 1878. Five children were born to this union, viz: Peter D., Harriett, Kate A., Elizabeth, Leah and John.

Peter D. Swisher was born December 12, 1833 and died February 12, 1907. He married Sarah Conover who was born in 1834 and died August 14, 1900. Eight children were born to this union, viz: John P., Mary E., Charles E., R. Calvin, Elizabeth C., Albert C., Annetta J., and Jacob H.

John P. Swisher was born December 25, 1861 and died June 4, 1921. He was married December 24, 1891 to Lovie Trostle who was born July 30, 1864. Two children were born to this union, viz: Walter D., and Bertha E.

Walter D. Swisher was born January 24, 1893. He was married May 14, 1921 to Esta Wetzel who was born March 10, 1899.

Bertha E. Swisher was born December 31, 1894.

Mary E. Swisher the second child of Peter D. Swisher and

Sarah Conover was born November 24, 1863. She was married February 15, 1887 to George F. Daugherty who was born February 16, 1874.

Charles E. Swisher the third child of Peter D. Swisher and Sarah Conover was born January 24, 1865 and died April 12, 1890. He was married November 25, 1889 to Eliza Topper who was born November 12, 1871 and died July 13, 1918. One child was born to this union, viz: Charles E.

Charles E. Swisher was born November 1, 1891. He was married February 9, 1915 to Anna E. McCall who was born August 23, 1894. Three children were born to this union, viz: Charles E., Mary R., and Anna E.

Charles E. Swisher was born November 16, 1915.

Mary R. Swisher was born August 22, 1918.

Anna E. Swisher was born June 23, 1922.

R. Calvin Swisher the fourth child of Peter D. Swisher and Sarah Conover was born February 13, 1868. He was married December 24, 1893 to Minnie Miller who was born March 31, 1868. Nine children were born to this union, viz: Harry C., Ellis A., Roy D., Ruth A., Ethel M., Stella B., Robert S., Lester W., and Edna G.

Harry C. Swisher was born April 27, 1895. He was married September 27, 1918 to Florence N. Bankard who was born May 18, 1900.

Ellis A. Swisher was born June 25, 1897. He was married August 9, 1919 to Margaret V. Noel who was born April 1, 1901. One child was born to this union, viz: Robert B.

Robert B. Swisher was born April 1, 1920.

Roy D. Swisher was born July 5, 1899. He was married December 25, 1920 to Esther R. Myers who was born November 4, 1899. One child was born to this union, viz: Fred W.

Fred W. Swisher was born September 26, 1923.

Ruth A. Swisher was born March 7, 1903. She was married December 9, 1922 to Joseph L. Weick who was born December 28, 1904. One child was born to this union, viz: Richard J.

Richard J. Weick was born January 24, 1924 and died Feb. 2, 1924.

Ethel M. Swisher was born May 2, 1905 and died August 31, 1905.

Stella B. Swisher was born September 17, 1906.

Robert S. Swisher was born October 3, 1909 and died November 11, 1910.

Lester W. Swisher was born March 21, 1913.

Edna G. Swisher was born March 25, 1915.

Elizabeth C. Swisher the fifth child of Peter D. Swisher and Sarah Conover was born May 15, 1870. She was married February 9, 1892 to Walter Toot who was born November 29, 1863. One child was born to this union, viz: Sarah A.

Sarah A. Toot was born September 1, 1898. She was married February 5, 1918 to Francis R. Culp who was born September 28, 1895. One child was born to this union, viz: Anna S.

Anna S. Culp was born September 5, 1918.

Albert C. Swisher the sixth child of Peter D. Swisher and Sarah Conover was born October 14, 1872. He was married March 25, 1900 to Lulu Hughes who was born August 27, 1882. Four children were born to this union, viz: Clarence A., Frederick H., Donald H., and Julia I.

Clarence A. Swisher was born November 30, 1900. He was married November 3, 1923 to Fannie Keefer who was born August 17, 1900.

Frederick H. Swisher was born June 15, 1904.

Donald H. Swisher was born December 19, 1919.

Julia I. Swisher was born December 14, 1908.

Annetta J. Swisher the seventh child of Peter D. Swisher and Sarah Conover was born June 5, 1875. She was married December 7, 1897 to David Benchoff who was born October 31, 1873. Four children were born to this union, viz: Guy A., Martha, Cora, and Ruth.

Guy A. Benchoff was born November 2, 1899. He was married April 3, 1920 to Elizabeth Haefner who was born

November 3, 1899. One child was born to this union, viz: Jean E.

Jean E. Benchoff was born July 26, 1922.

Martha Benchoff was born May 27, 1902.

Cora Benchoff was born November 22, 1904.

Ruth Benchoff was born July 22, 1911.

Jacob H. Swisher the eighth child of Peter D. Swisher and Sarah Conover was born April 16, 1883. He was married May 5, 1907 to Helen McGuigan who was born June 12, 1882. Four children were born to this union, viz: Helen E., William R., David, and Audrey K.

Helen E. Swisher was born June 19, 1908.

William R. Swisher was born August 20, 1910.

David Swisher was born December 29, 1917.

Andrew K. Swisher was born January 21, 1921.

Harriet Swisher the second child of Elizabeth Frey and Frank Swisher was married to John Group. Seven children were born to this union, viz: Isaac, Mary C., Frank, Jacob, Annie, Fannie, and Tillman R.

Isaac Group was born October 9, 1849 and died February 8, 1906. He was married April 10, 1879 to Sarah A. Morford who was born January 2, 1859 and died January 14, 1916. Two children were born to this union, viz: Myria B., and Jessie C.

Myria B. Group was born June 10, 1882, and died February 23, 1901.

Jessie C. Group was born September 15, 1884. He was married to Charlotte W. Pringle who was born November 2, 1887.

Mary C. Group was born March 22, 1852 and died July 22, 1923. She was married January 16, 1877 to Jacob A. Spangler who was born May 3, 1852 and died April 18, 1914. Nine children were born to this union, viz: Nora S., infant not named, John F., Harry P., William H., Charles E., Lizzie B., Eva A., and Scott L.

Nora S. Spangler was born December 9, 1877. She was married November 30, 1899 to Harry E. Currens who was born February 3, 1874. Eight children were born to this union, viz: Roy F., Harry J., Claude W., Edwin L., Glen E., Mary C., Wilbur C., Ruth E.

Roy F. Currens was born September 7, 1900.

Harry J. Currens was born June 12, 1902.

Claude W. Currens was born March 8, 1904.

Edwin L. Currens was born February 13, 1905.

Glen E. Currens was born November 7, 1907.

Mary C. Currens was born April 2, 1910.

Wilbur C. Currens was born November 22, 1914.

Ruth E. Currens was born March 6, 1916.

Infant son of Mary C. Group and Jacob A. Spangler was born September 15, 1879 and died the same day.

John F. Spangler was born October 21, 1880. He was married October 30, 1902 to Margaret L. Naylor who was born February 24, 1871. Five children were born to this union, viz: Grace A., Maurice H., Henry J., Mary L., and an infant son not named.

Grace A. Spangler was born April 17, 1905.

Maurice H. Spangler was born March 2, 1908.

Henry J. Spangler was born July 21, 1909.

Mary L. Spangler was born October 15, 1910.

Infant son born December 9, 1903 and died the same day.

Harry P. Spangler was born March 11, 1883. He was married June 24, 1909 to Ella B. Baker who was born May 14, 1879. Three children were born to this union, viz: John J., Robert E., and Paul B.

John J. Spangler was born February 6, 1910.

Robert E. Spangler was born December 4, 1911.

Paul B. Spangler was born March 20, 1914.

William H. Spangler was born January 23, 1885. He was married January 15, 1908 to Anna E. Glein who was born December 17, 1887. Two children were born to this union, viz: Lee H., and Dorothy C.

Lee H. Spangler was born August 23, 1909.

Dorothy C. Spangler was born February 28, 1921.

Charles E. Spangler was born January 3, 1887. He was married March 6, 1912 to Nellie P. Carson who was born November 29, 1885. Five children were born to this union, viz: Avis E., Havel J., Orlando E., Beth L., and Arnold E.

Avis E. Spangler was born April 29, 1913 and died April 14, 1916.

Havel J. Spangler was born December 8, 1915.

Orlando E. Spangler was born September 1, 1918.

Beth L. Spangler was born September 15, 1919.

Arnold E. Spangler was born November 2, 1921.

Lizzie B. Spangler was born October 20, 1888. She was married January 21, 1909 to Ira J. Currens who was born January 4, 1879.

Eva A. Spangler was born February 24, 1891. She was married March 12, 1913 to Frank R. Weidman who was born January 8, 1889. Five children were born to this union, viz: Kenneth E., Bryan L., Velma G., Lyle R., and Wayne H.

Kenneth E. Weidman was born January 14, 1914.

Bryan L. Weidman was born September 17, 1915.

Velma G. Weidman was born February 3, 1917.

Lyle R. Weidman was born October 16, 1918.

Wayne H. Weidman was born April 3, 1920.

Scott L. Spangler was born February 27, 1894. He was married August 18, 1915 to Minnetta H. Guptil who was born September 21, 1895. Two children were born to this union, viz: Elsie M., Mark A.

Elsie M. Spangler was born March 6, 1916.

Mark A. Spangler was born January 28, 1918 and died the same day.

Frank Group the third child of Harriett Swisher and John Group was born December 18, 1863. He was married January 14, 1890 to Ida M. Lehman who was born August 6, 1865.

Two children were born to this union, viz: Lloyd L., and Howard B.

Lloyd L. Group was born July 9, 1891. He was married February 20, 1915 to Bernice Blocher who was born November 22, 1899. One child was born to this union, viz: Russel L.

Russel L. Group was born March 13, 1916.

Howard B. Group was born November 9, 1900 and died September 7, 1918.

Jacob Group the fourth child of Harriet Swisher and John Group. He was married to Mary Bluebaugh, I wrote to this family but I could get no reply from them. I understood that they have three children.

Annie Group the fifth child of Harriet Swisher and John Group was married to William Starner. I could get no data from this family, I understand that they had no children.

Fannie R. Group the sixth child of Harriet Swisher and John Group was born October 31, 1866. She was married December 15, 1892 to John O. Hoff who was born May 29, 1864. Four children were born to this union, viz: Wilbur L., Edgar R., Hazel M., and Charles O.

Wilbur L. Hoff was born November 3, 1897.

Edgar R. Hoff was born November 10, 1900.

Hazel M. Hoff was born January 5, 1903.

Charles O. Hoff was born August 10, 1907 and died February 15, 1910.

Tillman R. Group the seventh child of Harriet Swisher and John Group was born June 11, 1873. He was married December 24, 1895 to Minnie A. Hoff who was born August 21, 1873. Three children were born to this union, viz: Harley W., Edna M., and Ruth M.

Harley W. Group was born May 8, 1897.

Edna M. Group was born January 16, 1904 and died August 24, 1904.

Ruth M. Group was born February 12, 1906.

Kate A. Swisher the third child of Elizabeth Frey and Frank Swisher. I could not get the date of her birth or death.

Leah Swisher the fourth child of Elizabeth Frey and Frank Swisher. I could not get the date of her birth or death.

Elizabeth Swisher the fifth child of Elizabeth Frey and Frank Swisher. She married John Haner. I was unable to get the dates of their births or deaths. Six children were born to this union, viz: Charles M., William F., Clayton, Harry P., Turia E., and Harry C.

Charles M. Haner was born December 27, 1866. He was married January 16, 1908 to Annie Funt who was born August, 1875 and died February 16, 1920.

Charles M. Haner's second marriage on November 1, 1922 to Dora Patterson who was born October 5, 1877.

William F. Haner was born July 26, 1867. He was married on May 1, 1892 to Gertie Funt who was born August 1, 1873. Five children were born to this union, viz: May E., Ruth E., Ray J., Elmer L., and Helen V.

May E. Haner was born March 11, 1893. She was married March 16, 1910 to Oscar Bream who was born October 27, 1887.

Ruth E. Haner was born January 15, 1895. She was married June 26, 1919 to John C. Neff who was born January 2, 1890.

Ray J. Haner was born October 13, 1897 and died June 10, 1899.

Helen V. Haner was born April 24, 1909.

Elmer L. Haner was born November 5, 1904.

Clayton Haner was born April 1, 1875. He married April 1, 1898 to Lillie Izer who was born October 18, 1878. Nine children were born to this union, viz: Beulah, Ida, John, Alice, Morris, Blanche, Harriet, Dorris, and Hazel.

Beulah Haner was born November 4, 1898 and died August 6, 1899.

Ida Haner was born April 4, 1900. She was married Decem-

ber 31, 1919 to Willard Starner who was born December 7, 1900.

John Haner was born February 12, 1904.

Alice Haner was born March 19, 1906.

Morris Haner was born March 29, 1908.

Blanche Haner was born August 6, 1909.

Harriet Haner was born September 18, 1911.

Doris Haner was born April 6, 1914.

Hazel Haner was born February 12, 1916.

Harry P. Haner was born May 27, 1877. He was married April 18, 1905 to Alice G. Cordell who was born March 27, 1882. Nine children were born to this union, viz: Guy H., Mildred A., Thelma C., Gladys E., Robert W., Anna L., Edith G., Ralph M., and Helen L.

Guy H. Haner was born January 13, 1906.

Mildred A. Haner was born October 17, 1907.

Thelma C. Haner was born October 13, 1909.

Gladys E. Haner was born January 17, 1911.

Robert W. Haner was born November 6, 1912.

Anna L. Haner was born February 24, 1915.

Edith G. Haner was born June 15, 1917.

Ralph M. Haner was born July 16, 1920.

Helen L. Haner was born January 30, 1923.

Turia E. Haner was born May 7, 1875. She was married August 31, 1899 to Clayton Strickhouser who was born December 23, 1868. Three children were born to this union, viz: James W., Elma L., and Fred E.

James W. Strickhouser was born June 9, 1900.

Elma L. Strickhouser was born June 10, 1901.

Fred E. Strickhouser was born July 18, 1911.

Harry C. Haner was born July 12, 1886. He was married December 27, 1910 to Lillie Renicker who was born August 25, 1885. Three children were born to this union, viz: Margaret, Robert, and Charles.

Margaret Haner was born September 10, 1911.

Robert Haner was born November 8, 1913.

Charles Haner was born February 17, 1921.

Anna Mariah Frey the third child of Catherine Weikert and Peter J. Frey was born December 14, 1814 and died March 27, 1898. She was married April 2, 1832 to Jacob Bollinger who was born August 4, 1802 and died September 24, 1867. Twelve children were born to this union, viz: Matilda, Jacob Adam, Sarah, Hannah M., Polly, John P., Samuel F., Henry W., George W., Caroline I., and Evana F.

Matilda Bollinger was born December 25, 1833 and died November 14, 1913. She was married on January 8, 1858 to William H. Sentz who was born August 1, 1829 and died January 23, 1908. William H. Sentz was a private in Company G, 165th Pennsylvania Militia Infantry. Nine children were born to this union, viz: Sarah E., Rebecca A., Joseph H., Jacob B., Louisa C., David P., William A., Oliver M., and Emmagene.

Sarah E. Sentz was born February 2, 1858. She was married April 25, 1875 to Joseph Mummert who was born August 25, 1852. Six children were born to this union, viz: Anna M., Philip, Jennie C., John, Wesley C., and Walter S. E.

Anna M. Mummert was born October 1, 1875. She was married December 12, 1893 to Edward F. Six who was born August 17, 1868. One child was born to this union, viz: Edna P. Six.

Edna P. Six was born June 5, 1896. She was married November 27, 1919 to Ralph C. Fanus who was born April 4, 1895. One child was born to this union, viz: William E.

William E. Fanus was born October 20, 1921.

Philip Mummert was born October 1, 1878. I wrote for data for this family but could get no answers.

Jennie C. Mummert was born June 16, 1881. She was married to Arthur Slick who was born September 2, 1881. One child was born to this union, viz: Joseph H.

Joseph H. Slick was born May 2, 1909.

John Mummert was born June 23, 1883. He was married December 24, 1903 to Mary L. Palmer who was born February 12, 1882. Six children were born to this union, viz: Charles W., Dorothy M., Ruth E., Mildred G., Mervin J., and Kenneth W.

Charles W. Mummert was born July 6, 1904.

Dorothy M. Mummert was born Janue 17, 1906.

Ruth E. Mummert was born February 6, 1909.

Mildred G. Mummert was born July 16, 1913.

Mervin J. Mummert was born July 11, 1917.

Kenneth W. Mummert was born August 4, 1923.

Wesley C. Mummert was born May 15, 1885. He was married August 20, 1905 to Sarah A. Gise who was born August 23, 1881. Three children were born to this union, viz: Harvey J., Ethel M., and Charles W.

Harvey J. Mummert was born February 29, 1906 and died February 29, 1906.

Ethel M. Mummert was born May 18, 1907 and died November 12, 1910.

Charles W. Mummert was born January 23, 1909.

Walter S. E. Mummert was born April 1, 1888. He was married to Flora A. Kimble. No children were born.

Rebecca A. Sentz the second child of Matilda Bollinger and William H. Sentz was born September 16, 1859. She was married January 8, 1880 to Jacob E. Hoke who was born May 17, 1855. Two children were born to this union, viz: Harry C., and Jennie M.

Harry C. Hoke was born September 16, 1882. He was married to Clara Starner.

Jennie M. Hoke was born July 19, 1888. She was married to Clarence Jeffcoat. Four children were born to this union, but I was unable to learn their names.

Joseph H. Sentz the third child of Matilda Bollinger and William H. Sentz was born January 20, 1861 and died May 10, 1871.

Jacob B. Sentz the fourth child of Matilda Bollinger and William H. Sentz. He was married to Jennie Keefer. I understood that there were eight children born to this union, but I was unable to get any data from them.

Louisa C. Sentz the fifth child of Matilda Bollinger and William H. Sentz was born July 8, 1865. She was married November 5, 1884 to Charles W. Snyder who was born October 25, 1862. Six children were born to this union, viz: Myrtle B., Emma V., Harry W., Oliver S., Mary M., and Maurice C.

Myrtle B. Snyder was born August 20, 1886. She was married March 22, 1906 to Albert Kemper who was born August 21, 1876. Five children were born to this union, viz: Martha M., Alfred A., Mervin E., Ruth A., and Paul W.

Martha M. Kemper was born July 29, 1907.

Alfred A. Kemper was born October 13, 1908.

Mervin E. Kemper was born April 1, 1911.

Ruth A. Kemper was born March 10, 1913.

Paul W. Kemper was born October 6, 1914.

Emma V. Snyder was born July 6, 1889. She was married March 6, 1907 to Norman Murray who was born March 7, 1885. Three children were born to this union, viz: Bernard E., John C., and Frank W.

Bernard E. Murray was born October 19, 1909.

John C. Murray was born August 5, 1917.

Frank W. Murray was born January 13, 1922.

Harry W. Snyder was born December 2, 1890. He was married in 1910 to Lillie Plank. One child was born to this union, viz: Mabel V.

Harry W. Snyder's second marriage was to Anna Martz. One child was born to this union.

Oliver S. Snyder was born September 20, 1893. He was married to Beulah Newcomer.

Mary M. Snyder was born August 21, 1897. She was married October 12, 1915 to Charles Butt who was born August 11, 1878. One child was born to this union, Paul F.

Paul F. Butt was born March 22, 1916.

Maurice C. Snyder was born June 18, 1904. He was married July 25, 1923 to Lottie E. Kane who was born September 25, 1902.

David P. Sentz the sixth child of Matilda Bollinger and William H. Sentz was born November 7, 1867. He was married December 6, 1888 to Nettie L. Beecher who was born August 25, 1872. Ten children were born to this union, viz: Pearl L., Ernest R., Harry B., John E., Earl D., William G., Charles W., Guy S., Edgar P., and Donald T.

Pearl L. Sentz was born July 14, 1889. She was married June 16, 1906 to Charles Little who was born January 9, 1878. Six children were born to this union, viz: Paul D., Ray, Donald, Edgar, Merle, and Lester.

Paul D. Little was born May 22, 1907.

Ray Little was born December 28, 1909.

Donald Little was born February 4, 1915.

Merle Little was born August 30, 1922.

Lester Little was born August 1, 1928.

Ernest Sentz was born September 27, 1891. He was married October 23, 1917 to May Shryock who was born December 27, 1900. Five children were born to this union, viz: Ernest, Jr., Oswald, Ova M., Lydia, and Esther O.

Ernest Sentz, Jr. was born December 9, 1919.

Oswald Sentz was born October 1, 1921.

Ova M. Sentz was born October 23, 1923.

Lydia Sentz was born February 16, 1926.

Esther O. Sentz was born March 9, 1928.

Harry B. Sentz was born June 28, 1893. He was married June 25, 1913 to Virgie Shoemaker who was born April 21, 1896. Six children were born to this union, viz: David E. Kenneth, Francis, Nettie, M., Margaret and Shirley.

David E. Sentz was born November 7, 1913.

Kenneth Sentz was born June 11, 1915.

Francis Sentz was born May 5, 1918.

Nettie M. Sentz was born January 16, 1921.

Margaret Sentz was born August 19, 1924.

Shirley Sentz was born September 15, 1927.

John E. Sentz was born January 20, 1896. He was married December 24, 1917 to Irene Hawk who was born July 7, 1898. Four children were born to this union, viz: John E., Russel G., Mary L., and Treva P.

John E. Sentz was born October 18, 1918.

Russel G. Sentz was born May 11, 1921.

Mary L. Sentz was born February 21, 1922.

Treva P. Sentz was born March 12, 1928.

Earl D. Sentz was born December 9, 1898. He was married June 24, 1922 to Dula M. Boyd who was born February 23, 1904. Two children were born to this union, viz: Norman E., and Dula R.

Norman E. Sentz was born December 31, 1922.

Dula R. Sentz was born September 28, 1926 and died April 6, 1928.

William G. Sentz was born March 24, 1900. He was married January 20, 1921 to Emma Study who was born May 29, 1903. Four children were born to this union, viz: David, William, Ralph, and Richard.

David Sentz was born November 17, 1921.

William Sentz was born April 5, 1923.

Ralph Sentz was born August 30, 1925.

Richard Sentz was born September 11, 1927.

Charles W. Sentz was born January 22, 1902 and died January 24, 1902.

Guy S. Sentz was born September 10, 1903. He was married October 12, 1920 to Loretta Paul who was born May 29, 1902. Four children were born to this union, viz: Freddie D., Elizabeth L., Guy, Jr., and Loraine M.

Freddie D. Sentz was born July 21, 1922.

Elizabeth L. Sentz was born September 16, 1923.

Guy Sentz, Jr., was born May 8, 1924.

Loraine M. Sentz was born July 14, 1928.

Edgar P. Sentz was born August 7, 1905. He was married August 30, 1926 to Alzetta Smith who was born December 12, 1906. One child was born to this union, viz: Martin E.

Martin E. Sentz was born October 28, 1927.

David T. Sentz was born August 23, 1907.

William A. Sentz the seventh child of Matilda Bollinger and William H. Sentz. He was married to Gertrude Fleschman. Five children were born to this union, viz: Lester, Clarence, Robert, Norman, and Margaret. I wrote to this family but I could get no reply from them.

Oliver M. Sentz the eighth child of Matilda Bollinger and William H. Sentz was born May 22, 1873. He was married August 20, 1901 to Grace Wintrode who was born August 17, 1880 and died August 17, 1914. One child was born to this union, viz: Orville C.

Orville C. Sentz was born March 25, 1902. He was married on September 7, 1916 to Minnie Rittace who was born October 24, 1876.

Emmagine Sentz the ninth child of Matilda Bollinger and William H. Sentz was born September 13, 1875. She was married May 31, 1891 to John Wenchoff who was born June 1, 1873. Two children were born to this union, viz: Edward W., and Delbert L.

Edward W. Wenchoff was born July 27, 1892. He was married June 25, 1914 to Lillie M. Harner who was born July 27, 1895. Three children were born to this union, viz: Donald E., Lillian J., and John W.

Donald E. Wenchoff was born August 6, 1915.

Lillian J. Wenchoff was born June 12, 1921.

John W. Wenchoff was born July 19, 1922.

Delbert L. Wenchoff was born September 14, 1906.

Jacob Bollinger the second child of Anna Mariah Frey and

Jacob Bollinger was born March 10, 1834 and died March 10, 1910. He was married to Lena Relling. Four children were born to this union, viz: George, Rose, William, and Virgie. I have never been able to get any data from these people as to their births, deaths or marriages. I have been told by close relatives of theirs, that they reside in East Altoona, Pa., and Cumberland, Maryland.

Adam Bollinger the third child of Anna Mariah Frey and Jacob Bollinger was born August 9, 1835 and died December 2, 1912. He was married February 20, 1858 to Hattie Kee-fauver who was born February 12, 1840 and died September 5, 1923. Nine children were born to this union, viz: Emma, Jennie, Charles L., Martha R., John W., Ollie, Jessie, Cora, and Harvey.

Emma Bollinger was born October 27, 1860 and died September 12, 1863.

Jennie Bollinger was born August 9, 1862. She was married November 1, 1881 to Cyrus Fiscel who was born September 14, 1862. Three children were born to this union, viz: Curtis R., Myrtle, and Blanche.

Curtis R. Fiscel was born May 13, 1882. He was married to Clara Cashman. Two children were born to this union, viz: Chester L., and Maurice E.

Myrtle Fiscel was born August 23, 1885.

Blanche Fiscel was born July 12, 1887. She was married October 19, 1905 to Jess Hoffman who was born July 12, 1880.

Charles L. Bollinger was married to Frances Izer. I heard they live near Littlestown, Pa., but I could get no answer to my letters written to them. I understand that they have one child.

Martha R. Bollinger was born November 6, 1866. She was married December 25, 1888 to George Stroup who was born July 27, 1863 and died January 22, 1921. Three children were born to this union, viz: Irene H., George E., and Roy R.

Irene H. Stroup was born January 13, 1893.

George E. Stroup was born September 26, 1894. He was married August 20, 1921 to Helen Rauenzahn who was born March 30, 1898.

Roy R. Stroup was born April 22, 1896 and died July 12, 1910.

John W. Bollinger was born January 8, 1869. He was married February 20, 1890 to Lilly Keefer who was born September 22, 1871. Eleven children were born to this union, viz: Beulah V. M., Mabel R., Edgar R., Mary E., Synthia A., John S., Curtis G., Edith P., Martha M., Fred S., and Mildred K.

Beulah V. M. Bollinger was born January 29, 1891. She was married March 19, 1913 to Russel Reaver who was born September 14, 1890. Three children were born to this union, viz: Eugene W., Rufus W., and Lillie C.

Eugene W. Reaver was born August 27, 1914.

Rufus W. Reaver was born July 10, 1916.

Lillie C. Reaver was born January 1, 1918.

Mabel R. Bollinger was born January 9, 1892. She was married April 7, 1914 to John S. Null who was born May 7, 1892. Six children were born to this union, viz: Preston J., Walter S., Catherine M., Richard B., G. Edgar, and Emma E.

Preston J. Null was born April 3, 1915.

Walter S. Null was born September 27, 1916.

Catherine M. Null was born January 20, 1918.

Richard B. Null was born January 1, 1919.

G. Edgar Null was born September 26, 1921.

Emma E. Null was born October 5, 1923.

Mary E. Bollinger was born August 1, 1898. She was married March 3, 1917 to J. Walter Brick.

Edgar R. A. Bollinger was born August 11, 1896. He was married November 13, 1917 to Lita P. Plank who was born January 14, 1896. One child was born to this union, viz: Carleton E.

Carleton E. Bollinger was born December 3, 1918.

Synthia A. Bollinger was born July 2, 1900 and died September 3, 1900.

John S. Bollinger was born February 12, 1902. He was married January 29, 1925 to Sarah L. Deardorff who was born January 12, 1903.

Curtis G. Bollinger was born June 29, 1903. He was married July 3, 1923 to Treva Klinedinst.

Edith P. Bollinger was born December 17, 1904.

Martha M. Bollinger was born July 17, 1907 and died September 29, 1907.

Fred S. Bollinger was born January 20, 1909.

Mildred K. Bollinger was born August 6, 1913.

Jessie Bollinger was born March 11, 1871. She was married January 19, 1893 to Edward Weikert of Waynesboro, Pa. He was born September 27, 1867. No children born.

Ollie Bollinger was born March 27, 1873 and died March 30, 1873.

Cora Bollinger was born May 31, 1876. She was married January 2, 1894 to Daniel Shealer who was born February 16, 1868. Five children were born to this union, viz: Cleason E., Martin C., Lloyd D., Paul B., and Jessie P.

Cleason E. Shealer was born March 18, 1896.

Martin C. Shealer was born November 10, 1899. He was married November 18, 1916 to Ruth I. Lauver who was born March 29, 1898. Two children were born to this union, viz: Leonard M., and Ruth P.

Leonard M. Shealer was born April 10, 1917.

Ruth P. Shealer was born July 22, 1918.

Lloyd D. Shealer was born March 18, 1901. He was married November 1, 1919 to Jeane Peters who was born February 12, 1900.

Paul B. Shealer was born July 12, 1903.

Jessie P. Shealer was born August 5, 1909.

Harvey Bollinger was born November 15, 1877. He was married December 6, 1904 to Lizzie Hoffman who was born December 6, 1877.

Sarah Bollinger the fourth child of Anna Mariah Frey and Jacob Bollinger was born August 4, 1837 and died April 14, 1912. She was married September 6, 1859 to Daniel Hoffman who was born March 15, 1838 and died January 11, 1919. Six children were born to this union, viz: Margaret V., Alvin L., Charles L., Milton G., Nettie M., and Harry A.

Margaret V. Hoffman was born October 11, 1860 and died July 21, 1863.

Alvin L. Hoffman was born March 31, 1862. I wrote to him at Mansfield, Ohio, but my letter was returned unclaimed.

Charles L. Hoffman was born January 11, 1864. He was married June 6, 1889 to Alice R. Copeland who was born April 6, 1865 and died February 22, 1908. Three children were born to this union, viz: Fred, Lola, and Alice.

Fred Hoffman was born December 25, 1890. He was married September 15, 1908 to Leota Tummel. One child was born to this union, viz:

Fred Hoffman, Jr., was born October 24, 1910.

Lola Hoffman was born February 4, 1896. She was married March 25, 1914 to Fred H. Bossemeyer. One child was born to this union, viz: Fred H.

Fred H. Bossemeyer was born June 2, 1915.

Alice Hoffman was born September 10, 1900 and died November 6, 1915.

Milton G. Hoffman was born December 11, 1867 and died October 11, 1910. No word could be obtained from this family, I wrote to children in Mansfield, Ohio, but my letters were returned unclaimed.

Nettie M. Hoffman was born May 6, 1871. She was married December 24, 1891 to John H. Huber who was born June 29,

1865. Five children were born to this union, viz: Estella M., Victoria M., Helen F., Mary S. E., and John H., Jr.

Estella M. Huber was born January 17, 1893 and died August 7, 1893.

Victoria M. Huber was born June 14, 1894. She was married August 6, 1913 to T. V. Hoog. Four children were born to this union, viz: Helen M., Eloise M., Robert T., and Charles C.

Helen M. Hoog was born August 27, 1915.

Eloise M. Hoog was born March 5, 1917.

Robert T. Hoog was born August 2, 1920.

Charles C. Hoog was born December 2, 1924.

Helen F. Huber was born August 1, 1898. She was married March 6, 1929 to F. G. Stattler.

Mary E. Huber was born June 19, 1903.

John H. Huber, Jr., was born March 6, 1907.

Harry A. Hoffman was born January 11, 1873. He was married August 14, 1895 to Katherine Deems who was born January 10, 1873. Three children were born to this union, viz: Clyde, Gladys, and Irene.

Clyde Hoffman was born July 4, 1896. He was married July 5, 1923 to Minnie Wertman.

Gladys Hoffman was born January 10, 1903. She was married January 9, 1925 to Lewis Rollins.

Irene Hoffman was born July 13, 1905.

Hannah M. Bollinger the fifth child of Anna Maria Frey and Jacob Bollinger was born June 25, 1839 and died July 23, 1877. She was married January 12, 1862 to Elija N. Hoffman who was born December 16, 1844 and died February 8, 1922. Seven children were born to this union, viz: George W., Anna E., Charles F., Emma V., Margaret J., Nettie M., and Lillie.

George W. Hoffman was born February 7, 1863 and died July 12, 1870.

Anna E. Hoffman was born February 3, 1865. (Single).

Charles T. Hoffman was born August 27, 1868. He was

married January 8, 1901 to Ada V. Reaver who was born November 4, 1873. One child was born to this union, viz: Hannah E.

Hannah E. Hoffman was born August 26, 1902. She was married December 25, 1922 to Chester J. Moose who was born February 2, 1901. One child was born to this union, viz: Mark C.

Mark C. Moose was born August 4, 1923.

Emma V. Hoffman was born August 13, 1870. She was married January 6, 1891 to Henry S. Cool who was born July 16, 1859. Eleven children were born to this union, viz: Charles H., Ambrose E., Agnes S., John F., Lucy C., James L., Margaret E., Daniel S., Bernard L., Joseph P., and George B.

Charles H. Cool was born April 11, 1892. He was married February 19, 1921 to May E. Scott who was born December 2, 1905. Two children were born to this union, viz: Mary M., and Agnes V.

Mary M. Cool was born July 15, 1921.

Agnes V. Cool was born September 6, 1923.

Ambrose E. Cool was born June 27, 1893. He was married February 5, 1917 to Ruth A. Gearhart who was born July 23, 1893. Nine children were born to this union, viz: Francis A., Alice M., Clarence E., Carrol G., Clara E., Ruth V., Catherine E., Josephine A., and Bernice.

Francis A. Cool was born October 17, 1917.

Alice M. Cool was born April 8, 1919.

Clarence E. Cool was born March 24, 1921.

Carrol G. Cool was born April 25, 1922.

Clara E. Cool was born March 22, 1924.

Ruth V. Cool was born June 22, 1925.

Catherine E. Cool was born July 23, 1926.

Josephine A. Cool was born April 18, 1928.

Helen I. Cool was born June 4, 1929.

Agnes S. Cool was born November 28, 1898. She was married January 26, 1918 to Carrol E. Storm who was born Septem-

ber 28, 1896. Two children were born to this union, viz: Carrol J., and Francis B.

Carrol J. Storm was born August 2, 1921.

Francis B. Storm was born August 27, 1922.

John F. Cool was born August 26, 1895. He was married July 28, 1921 to Grace I. Herring who was born November 24, 1895. Two children were born to this union, viz: Samuel F., and Elizabeth A.

Samuel F. Cool was born February 13, 1922.

Elizabeth A. Cool was born April 4, 1923.

Lucy C. Cool was born January 26, 1897 and died April 12, 1898.

James L. Cool was born March 9, 1901. He was married March 3, 1924 to Burdella S. Baker who was born December 5, 1906.

Margaret E. Cool was born February 11, 1903. She was married November 22, 1923 to Francis J. Kreitz who was born April 20, 1901.

Daniel S. Cool was born June 1, 1905.

Bernard L. Cool was born August 18, 1907.

Joseph P. Cool was born April 7, 1909.

George B. Cool was born October 1, 1910.

Margaret J. Hoffman was born February 7, 1872. She was married January 1, 1897 to Charles W. Haverstock who was born October 23, 1870. Two children were born to this union, viz: Lester H., and Elsie M.

Lester H. Haverstock was born September 8, 1897 and died April 15, 1923.

Elsie M. Haverstock was born October 4, 1909.

Nettie M. Hoffman was born February 27, 1874 (single).

Lillie Hoffman was married to Harvey J. Good. I could not locate this family.

Polly Bollinger the sixth child of Anna Maria Frey and Jacob Bollinger was born October 17, 1841. She was married February 25, 1870 to Leander Warren who was born December

8, 1849. Four children were born to this union, viz: Amelia J., Lila A., Robert C., and Sarah R.

Amelia J. Warren was born February 10, 1871. She was married December 22, 1891 to Howard Enoch who was born March 4, 1872. Three children were born to this union, viz: Thomas R., Ethel A., and Sabilla E.

Thomas R. Enoch was born September 13, 1892. He was married April 12, 1921 to Lele Golbreath who was born January 12, 1893.

Ethel A. Enoch was born May 13, 1894.

Sabilla E. Enoch was born November 21, 1895.

Lila A. Warren was born May 11, 1875. She was married September 15, 1897 to John H. Raymond who was born September 19, 1875. Two children were born to this union, viz: Gladys W., and John H., Jr.

Gladys W. Raymond was born June 14, 1900. She was married March 21, 1920 to James Kelley who was born February 17, 1885. One child was born to this union, viz: Gay.

Gay Kelley was born 1922.

John H. Raymond , Jr., was born October 9, 1903.

Robert C. Warren was born August 27, 1880 and died January 9, 1917. He was married December 3, 1905 to Hermie A. Hershey who was born September 4, 1884. Two children were born to this union, viz: Elmer W., and Howard A.

Elmer W. Warren was born September 11, 1908.

Howard A. Warren was born January 6, 1912.

Sarah R. Warren was born July 13, 1883. She was married October 20, 1904 to J. Calvin Shank who was born September 19, 1880. Two children were born to this union, viz: Buelah E., and Martha L.

Buelah E. Shank was born August 1, 1908.

Martha L. Shank was born January 11, 1916.

John P. Bollinger the seventh child of Anna Mariah Frey and Jacob Bollinger was born June 9, 1846 and died July 1, 1923. He was married to Sarah Wolford who was born August 15, 1849 and died November 22, 1909. Six children were born to this union, viz: Emma J., John A., William H., Harry C., Theodore, and Bertie E.

Emma J. Bollinger was born November 28, 1869 and died January 9, 1900. She was married to Jacob K. Byers who was born December 13, 1864. Four children were born to this union, viz: Maude E., Bryan, Luther G., and Charles.

Maude E. Byers was married to Charles Harbaugh of Frederick, Maryland. I could not get any data from this family.

Bryan Byers, (no data secured).

Luther G. Byers was born August 11, 1901. He was married October 10, 1917 to Clara Mertz who was born April 1, 1902. One child was born to this union, viz: Goldie I.

Goldie I. Byers was born April 4, 1918.

Charles Byers was born January 1, 1900 and died March 12, 1906.

John A. Bollinger was born June 27, 1871. He was married February 3, 1891 to Mary C. Sterner who was born January 27, 1871. Five children were born to this union, viz: Clarence, Carrie C., Roy C., Grace O., and Harry T.

Clarence Bollinger was born March 21, 1892. He was married December 23, 1916 to Ida Harbaugh who was born June 21, 1896. Two children were born to this union, viz: Catherine E., and John M.

Catherine E. Bollinger was born September 8, 1918.

John M. Bollinger was born March 15, 1921.

Carrie C. Bollinger was born August 21, 1893. She was married March 8, 1913 to William Hartzel who was born December 12, 1887 and died June 15, 1923.

Roy C. Bollinger was born November 6, 1896. He was married March 17, 1917 to Lottie Fisher. Two children were born to this union, viz: Dorothy and Jean.

Dorothy Bollinger was born September 1, 1917.

Jean Bollinger was born October 14, 1920.

Grace O. Bollinger was born September 1, 1899. She was married November 12, 1920 to Roy Valentine who was born July 12, 1899. Two children were born to this union, viz: Eleanore, and Esther M.

Eleanore Valentine was born January 12, 1921.

Esther M. Valentine was born February 2, 1922.

Harry T. Bollinger was born April 8, 1905.

William H. Bollinger was married to Lucy Lawrence. I was told that these people have thirteen children and that they live near Tawneytown, Maryland. But in writing to them I could get no answer.

Harry C. Bollinger married Alice Blair. I was told that these people have no children. Their address is Emmittsburg, Maryland. But in writing to them they would not answer my letters.

Theodore Bollinger married Fannie Shoemaker, I was informed that this family resides near Emmittsburg, Maryland, but in writing them they would not answer my letters.

Bertie E. Bollinger was born October 1, 1882. She was married November 21, 1889 to Washington Herring who was born August 29, 1876. Nine children were born to this union, viz: Grace E., James M., John A., Brook D., Peter D., Lulu A., Harry D., Gladys V., and Sarah E.

Grace E. Herring was born June 18, 1902. She was married June 18, 1902 to John Ohler.

James M. Herring was born April 4, 1904.

John A. Herring was born June 8, 1907. He was married November 16, 1928 to Beulah Copenhagen.

Brook D. Herring was born August 29, 1908.

Peter D. Herring was born May 22, 1911.

Lulu A. Herring was born September 18, 1912.

Harry D. Herring was born April 26, 1916.

Gladys V. Herring was born December 5, 1918.

Sarah E. Herring was born September 30, 1922.



Samuel F. Bollinger the eighth child of Anna Mariah Frey and Jacob Bollinger was born March 10, 1848 and died October 13, 1863.

Henry W. Bollinger the ninth child of Anna Mariah Frey and Jacob Bollinger was born January 25, 1850 and died January 24, 1924. He was married January 1, 1876 to Sarah Wilson who was born October 24, 1853. Two children were born to this union, viz: James R., and Henry H.

James R. Bollinger was born August 11, 1886. He was married January 12, 1907 to Belle Strawsbaugh who was born December 25, 1886. Three children were born to this union, viz: Margaret E., Robert R., and Goldie E.

Margaret E. Bollinger was born February 11, 1908.

Robert R. Bollinger was born February 6, 1909.

Goldie E. Bollinger was born July 29, 1912.

Henry H. Bollinger was born July 18, 1899. He was married October 15, 1910 to Dora Leister who was born March 12, 1893. Five children were born to this union, viz: Margaret V., Gladys C., Mary G., Sarah L., and Rosia B.

Margaret V. Bollinger was born February 25, 1912.

Gladys C. Bollinger was born February 13, 1915.

Mary G. Bollinger was born September 6, 1917.

Sarah L. Bollinger was born January 5, 1920.

Rosia B. Bollinger was born September 1, 1922.

George W. Bollinger the tenth child of Anna Mariah Frey and Jacob Bollinger was born November 30, 1852. He was married November 6, 1886 to Alice Herr who was born September 11, 1868. Three children were born to this union, viz: Fannie B., Lula M., and Maurice W.

Fannie B. Bollinger was born October 13, 1889. She was married February 11, 1905 to Charles Wagaman who was born January 12, 1887. Seven children were born to this union,

viz: Robert C., Charles E., John E., George S., Mary A., Anna L., and Emory.

Robert C. Wagaman was born September 30, 1905.

Charles E. Wagaman was born September 11, 1907.

John E. Wagaman was born November 14, 1909.

George S. Wagaman was born February 27, 1911.

Mary A. Wagaman was born August 11, 1913.

Anna L. Wagaman was born May 12, 1905.

Emory Wagaman was born March 2, 1917.

Lulu M. Bollinger was born June 1, 1891. She was married twice. Her first marriage on January 14, 1905 to William Eyler who was born April 12, 1884. One child was born to this union, viz: Hattie E.

Hattie E. Eyler was born January 26, 1907. She was married May 12, 1922 to Harry Nusbaum who was born April 15, 1890. One child was born to this union, viz: Ruth E.

Ruth E. Nusbaum was born August 13, 1922.

Lulu M. Bollinger's second marriage was on November 12, 1915 to Earl Fietz who was born July 12, 1887. Five children were born to this union, viz: Maurice E., George R., Harry, John, and Mary V.

Maurice E. Fietz was born August 5, 1916.

George R. Fietz was born October 15, 1917.

Harry Fietz was born October 5, 1919.

John Fietz was born November 18, 1921.

Mary V. Fietz was born January 22, 1924.

Maurice W. Bollinger was born April 21, 1896. He was married May 14, 1918 to Alice Bigham. Three children were born to this union, viz: John W., Charles L., and Mary C.

John W. Bollinger was born October 29, 1918.

Charles L. Bollinger was born January 21, 1920.

Mary C. Bollinger was born August 7, 1923.

Caroline I. Bollinger the eleventh child of Hannah Frey and Jacob Bollinger was born May '13, 1854 and died August 24, 1863.

Evana F. Bollinger the twelfth child of Hannah Frey and Jacob Bollinger was born May 3, 1857 and died September 5, 1863.

George Frey the fourth child of Catherine Weikert and Peter J. Frey was born January 14, 1818 and died October 30, 1866. He was married to Elizabeth Carpenter who was born July 14, 1821 and died May 5, 1879. Eight children were born to this union, viz: Sally P., Hannah, Lillian, Nevin, Kate, Fannie, Annie, and Minnie.

Sally P. Frey was born in 1849 and died in 1881. She was married to Cicero W. Stoner who was born October 20, 1845. One child was born to this union, viz: Norman F.

Hannah Frey was born April 22, 1854 and died September 19, 1917. She was married August 17, 1875 to Rev. Samuel A. Weikert who was born April 25, 1851. Two children were born to this union, viz: Bessie M., and Marion M.

Bessie M. Weikert was born September 24, 1879. She was married May 17, 1918 to Charles E. Whitehead who was born March 29, 1883 and died October 26, 1918. He died during the World War in France.

Marion M. Weikert was born May 5, 1883. She was married October 23, 1907 to Edwin H. Weaver who was born December 13, 1864 and died November 7, 1910. One child was born to this union, viz: Fredrick W.

Frederick W. Weaver was born March 15, 1909.

Lillian Frey married Rev. M. L. Poffenberger. Four children were born to this union, viz: DeClifford, Pauline, Lillian, and Margaret.

DeClifford Poffenberger is married and has five children.

Pauline Poffenberger is married to Marritt Bond. They have one child.

Lillian Poffenberger is married to John Gotwals. They have three children.

Margaret Poffenberger is married to J. Fielding Murray. They have two children.

I could learn nothing further from these families, I was told they live in Wilmington, Delaware. But I could get no word from them.

Nevin Frey married Martha Eckert. I was told that they live in Hanover, Pa. But my letters were returned to me marked unclaimed, I was told that they have two children, but could get no further data.

Kate Frey was married June 28, 1919 to Dr. Massoneau. One child was born to this union, viz: Elizabeth.

Elizabeth Massoneau married Earl Cole. One child was born to this union, viz: Marsia. These people I was told live in Rinebeck, N. Y., but no further data could be obtained.

Fannie, Annie and Minnie Frey the last three members of this family cannot be located. I do not know if they died in infancy or if they grew to womanhood and were married and moved into some distant states.



Catherine Frey the fifth child of Catherine Weikert and Peter J. Frey was born April 28, 1820 and died April 28, 1856. She was married to Daniel C. Saltsgiver. Five children were born to this union, viz: Elizabeth, Cecelia C., Fannie R., Sarah, and John P.

Elizabeth Saltsgiver was married to Henry Miller. Two children were born to this union, viz: George E., and Emma K.

George E. Miller was married three times. He was married first to Clara Fahnestock. Two children were born to this union, viz: Lester and Harry A.

Lester Miller married Bertha Sanders. Three children were born to this union, viz: Edward, Catherine and Gertrude.

Harry A. Miller married Fannie Martin. Three children were born to this union, viz: Robert, Claire, and Charles.

George E. Miller's second marriage was to Emma Fahnestock. Three children were born to this union, viz:

George E. Miller's third marriage was to Minnie Sorg. One child was born to this union, viz: Margaret. These families

I was told live in Chambersburg, Pa., but I could get no word from them.

Emma K. Miller was born October 13, 1868 and died May 6, 1924. She was married September 7, 1893 to John A. Knouse who was born October 1, 1858. Two children were born to this union, viz: Mayron H., and Isabel G.

Mayron H. Knouse was born March 17, 1898. He was married September 12, 1919 to Rose M. Colmus who was born October 17, 1900.

Isabel G. Knouse was born January 2, 1903. She was married August 24, 1922 to Charles W. Rutschky, Jr., who was born October 30, 1897. One child was born to this union, viz: Charles W., 3rd.

Charles W. Rutschky the 3rd. was born May 2, 1903.

Cecelia C. Saltsgiver was born June 15, 1842 and died May 21, 1924. She was married to George T. Heckenluber who was born December 25, 1847. Six children were born to this union, viz: Delta K., George O., Nevin I., Olive S., A. Ralph, and Hanson.

Delta K. Heckenluber was born September 5, 1870 and died February 12, 1872.

George O. Heckenluber was born October 15, 1872. He was married January 4, 1899 to Sarah Knouse who was born February 12, 1876. Two children were born to this union, viz: Roy H., and Isabel.

Roy H. Heckenluber was born November 25, 1902.

Isabel Heckenluber was born November 13, 1909.

Nevin I. Heckenluber was born November 15, 1875. He was married December 28, 1906 to Blanche Moose. No children.

Olive S. Heckenluber was born December 15, 1877. She was married September 22, 1898 to Pius S. Orner who was born November 1, 1871. Two children were born to this union, viz: Gilbert L., and Arnold E.

Gilbert L. Orner was born July 21, 1903 and died October 13, 1903.

Arnold E. Orner was born March 21, 1908.

A. Ralph Heckenluber was born November 1, 1880. He was married February 21, 1907 to Ethel Smesler who was born September 1, 1883. Three children were born to this union, viz: Vera E., Russel E., and Robert T.

Vera E. Heckenluber was born July 7, 1908.

Russel E. Heckenluber was born August 8, 1909.

Robert T. Heckenluber was born August 20, 1912.

Hanson Heckenluber was born January 23, 1884. He was married January 21, 1910 to Mary Kime who was born November 24, 1899.

Fannie R. Saltsgiver was born in 1847 and died April 1879. She was married to Jacob Patterson who was born March 13, 1851 and died April 3, 1914. Four children were born to this union, viz: Fannie E., Cora C., William A., and Sarah A.

Fannie E. Patterson was born March 30, 1873. She was married October 29, 1895 to Carlton Bryan who was born February 29, 1873.

Cora C. Patterson and William A. Patterson both died when very young and their dates of birth and deaths could not be learned.

Sarah A. Patterson was born March 25, 1879. She was married November 22, 1898 to Harry Geiselman who was born November 17, 1878 and died November 16, 1917. Six children were born to this union, viz: Wilbur A., Robert C., Helen L., Ralph C., Anna M., and Harry P.

Wilbur A. Geiselman was born August 27, 1899. He was married June 14, 1923 to Margaret Brochus. One child was born to this union, viz: James H.

James H. Geiselman was born January 6, 1924.

Robert C. Geiselman was born October 14, 1901. He was married October 14, 1923 to Edna Mathias who was born January 25, 1900.

Helen L. Geiselman was born May 15, 1903. She was married June 30, 1922 to Ivan Naugle who was born April 1, 1898. One child was born to this union, viz: Mary E.

Mary E. Naugle was born January 19, 1924.

Ralph C. Geiselman was born October 20, 1904.

Anna M. Geiselman was born November 2, 1908.

Harry P. Geiselman was born July 12, 1912.

Sarah Saltsgiver was born in 1852 and died July 5, 1912. She was married April 10, 1902 to Hanson P. Mark who was born February 2, 1853 and died November 13, 1920. No children were born to this union.

John P. Saltsgiver was born April 5, 1845 and died February 1, 1875. He was married October 29, 1874 to Susan E. Brehm who was born February 17, 1854. One child was born to this union, viz: Nannie T.

Nannie T. Saltsgiver was born September 23, 1875. She was married April 23, 1896 to Henry Buehner who was born April 3, 1870. Six children were born to this union, viz: Louise A., Mary E., Carl F., John S., Catherine C., and Henry C.

Louise A. Buehner was born June 16, 1898. She was married May 24, 1919 to Amos E. Robinett who was born February 14, 1898. Three children were born to this union, viz: Edward J., Martha L., and Louis L.

Edward J. Robinett was born August 15, 1920.

Martha L. Robinett was born September 14, 1921.

Louis L. Robinett was born September 30, 1923.

Mary E. Buehner was born August 8, 1900.

Carl F. Buehner was born July 1, 1902.

John S. Buehner was born May 21, 1904.

Catherine C. Buehner was born July 11, 1907.

Henry C. Buehner was born November 19, 1909.

FAMILY NUMBER FOUR



**Mary Weikert fourth child of
George Weikert and his
wife Maria (Spitler)
Weikert**



MARY WEIKERT AND HENRY BISHOP

Anna Mary Weikert the fourth child of George Weikert and Margaret Spitler was born October 23, 1788 and died July 30, 1860. Henry Bishop was born July 27, 1786 and died December 30, 1864. Six children were born to this union. They are both buried in the Gettysburg Cemetery.

FAMILY NUMBER FOUR

Anna Mary Weikert the fourth child of George Weikert and Margaret Spitler was born October 23, 1788 and died July 30, 1860. She was married to Henry Bishop who was born July 27, 1786 and died December 30, 1864. Six children were born to this union, viz: George, Mary, Henry, Jacob, Elizabeth, and Jeremiah.

George Bishop was born July 19, 1840 and died June 18, 1874. He was married to Maria Erb who was born November 14, 1821 and died February 16, 1911. Both are buried in the Gettysburg Cemetery. Ten children were born to this union, viz: Henry M., Mary, Elizabeth, Louisa, Jeremiah G., Ella., Eliza J., John F., Samuel L., and Robert.

Henry M. Bishop died September 26, 1901. He was married to Tillie Rhinehart who died October 14, 1898. Six children were born to this union, viz: Daniel, Rebecca, Louisa, Amanda, Alverta, and Ephraim.

Daniel Bishop was born March 15, 1862.

Rebecca Bishop was born July 24, 1863. She was married to Frank Edwards. Four children were born to this union, this family lives in Elwood, New Jersey, I wrote several letters to them but I could never get a reply.

Louisa Bishop was born November 14, 1865. She was married December 20, 1882 to Louis Crouse who was born May 13, 1856 and died June 20, 1905. Five children were born to this union, viz: Charles H., G. Clinton, Harvey E., Maude A., and Buelah M.

Charles H. Crouse was born November 30, 1883. He was married to Pearl Howard of Dixon, Illinois. Six children were born to this union, viz: I wrote to them for data on their family, but I could get no reply from them.

G. Clinton Crouse was born August 24, 1889. He was married November 24, 1914 to Crecintha Reffner who was born July 27, 1899. Three children were born to this union, viz: Helen, Henrietta, and Jackie.

Helen Crouse was born June 22, 1916.

Henrietta Crouse was born November 24, 1919.

Jackie Crouse was born December 17, 1921.

Harry E. Crouse was born July 1, 1894. He was married April 10, 1920 to Alice McCoy who was born December 16, 1896. One child was born to this union, viz: Robert H.

Robert H. Crouse was born January 26, 1923.

Maude A. Crouse was born September 16, 1897 and died March 19, 1919.

Buelah M. Crouse was born May 30, 1902.

Amanda Bishop was born January 2, 1867 and died January 15, 1895.

Alverta Bishop was born January 12, 1871. She was married October 12, 1897 to William O'Danold who was born August 9, 1870 and died January 16, 1903.

Ephraim Bishop was born June 14, 1875 and died March 19, 1899.

Mary Bishop the second child of George Bishop and Mariah Erb was born August 11, 1841 and died November 15, 1912. She was married April 12, 1863 to J. F. Ashcroft who was born July 3, 1833 and died August 17, 1907. One child was born to this union, viz: John F.

John F. Ashcroft was born May 22, 1864. He was married November 24, 1886 to Margaret Ritzinger who was born January 8, 1867. Five children were born to this union, viz: John T., Margaret, Caroline, Franklin T., and Marie.

John T. Ashcroft was born September 11, 1887.

Margaret Ashcroft was born December 6, 1889.

Caroline B. Ashcroft was born October 13, 1892.

Franklin T. Ashcroft was born November 23, 1894.

Marie Ashcroft was born April 19, 1897.

Elizabeth Bishop the third child of George Bishop and Mariah Erb died in infancy.

Louisa Bishop the fourth child of George Bishop and Mariah Erb was born March 19, 1840 and died February 18, 1842.

Jeremiah G. Bishop the fifth child of George Bishop and Mariah Erb was born January 30, 1844. He was married October 13, 1874 to Caroline L. Drayer who was born December 15, 1845 and died November 14, 1900. Three children were born to this union, viz: Leuey V., Bessie A., and George H.

Leuey V. Bishop was born June 2, 1878. He was married June 30, 1903 to Stella E. Loy who was born December 8, 1881. Two children were born to this union, viz: Evelyn L., and Ralph L.

Evelyn L. Bishop was born April 4, 1912.

Ralph L. Bishop was born September 27, 1920.

Bessie A. Bishop was born August 28, 1880. She was married May 4, 1902 to David Petry who was born July 27, 1877. Two children were born to this union, viz: Howard J., and Alice M.

Howard J. Petry was born July 27, 1903.

Alice M. Petry was born May 16, 1907.

George H. Bishop was born September 19, 1882 and died October 1, 1898.

Ella Bishop the sixth child of George Bishop and Mariah Erb was born September 22, 1847 and died May 26, 1907. She was married November 12, 1867 to Charles A. Redelin who was born August 16, 1840 and died November 27, 1882. Four children were born to this union, viz: Albert A., John S. F., Sarah M., and Annie R.

Dr. Albert A. Redelin was born October 28, 1869. He was married November 12, 1891 to Clara W. Kreig. Two children were born to this union, viz: Albert N., and Catherine E.

Albert N. Redelin was born April 18, 1893. He was married June 18, 1923 to Rose Lamb who was born June 4, 1895.

Catherine E. Redelin was born November 4, 1895. She was married June 28, 1917 to Roscoe G. Davis who was born October 10, 1893. One child was born to this union, viz: Betty R.

Betty R. Davis was born August 16, 1918.

John S. F. Redelin was born December 15, 1872. He was

married June 28, 1900 to Margaret E. Dunn who was born January 23, 1879. Eleven children were born to this union, viz: Milie E., Margaret E., Simperts L., James J., Charles A., Julia, Arthur, Hazel M., Eleanore, Joseph, and Anna D.

Milie E. Redelin was born July 29, 1901.

Margaret E. Redelin was born May 2, 1902 and died June 28, 1903.

Simperts L. Redelin was born June 2, 1903. He was married August 30, 1923 to S. D. Cisler who was born July 15, 1904.

James J. Redelin was born January 1, 1907.

Charles A. Redelin was born July 2, 1914.

Julia Redelin was born December 22, 1915 and died March 21, 1917.

Arthur Redelin was born April 19, 1918.

Twins—Hazel M. Redelin was born March 23, 1919; Eleanore Redelin was born March 23, 1919 and died August 13, 1920.

Joseph Redelin was born November 21, 1921 and died November 21, 1921.

Anna D. Redelin was born December 2, 1923.

Sarah M. Redelin was born March 16, 1874. She was married August 11, 1917 to Harry S. Jones who was born September 16, 1873.

Annie R. Redelin was born October 28, 1876.

Eliza J. Bishop the seventh child of George Bishop and Mariah Erb was born January 25, 1850 and died September 13, 1918. She was married September 2, 1875 to Christian Frey who was born December 17, 1846. Two children were born to this union, viz: Ross and Christian.

Ross Frey was born March 20, 1881 and died March 20, 1881.

Christian Frey was born April 15, 1882 and died May 12, 1882.

John F. Bishop's second marriage was on March 29, 1888 to Hanna Weaver who was born February 11, 1866 and died December 18, 1904. Four children were born to this union, viz: Edith, Franklin, Hiram R., and Sadie.

Edith Bishop was born December 29, 1888. She was married December 30, 1910 to Frank Funt who was born October 23, 1882. Three children were born to this union, viz: Evelyn E., Nelson F., and Charles I.

Evelyn E. Funt was born November 3, 1914.

Nelson F. Funt was born January 14, 1917.

Charles I. Funt was born May 21, 1923.

Franklin Bishop was married to a Miss Raff and are supposed to live in Lebanon, Pa.

Hiram R. Bishop, (no dates).

Sadie Bishop was married to Calvin Carrey, (no record of this family could be gotten).

John F. Bishop's third marriage was to Rosie Hess.

Samuel L. Bishop the ninth child of George Bishop and Mariah Erb was born December 20, 1854. He was married August 6, 1889 to Mollie Shank who was born November 23, 1856. Five children were born to this union, viz: Christian F., Eliza J., Mary M., Ella V., and Margaret A.

Christian F. Bishop was born May 30, 1890.

Eliza J. Bishop was born May 27, 1893.

Mary M. Bishop was born March 29, 1896. She was married February 11, 1917 to Arthur Taylor who was born November 7, 1892. Two children were born to this union, viz: Mary M. B., and Arthur R.

Mary M. B. Taylor was born September 27, 1919 and died April 14, 1924.

Arthur R. Taylor was born January 22, 1921.

Ella V. Bishop was born March 17, 1898.

Margaret A. Bishop was born May 11, 1900.

Robert Bishop the tenth child of George Bishop and Mariah Erb was born May 18, 1856 and died June 12, 1856.



Mary Bishop the second child of Mary Weikert and Henry Bishop was born December 24, 1815 and died December 24, 1843. She was married to George George. Two sons were born to this union, viz: Henry and Samuel.

Henry George moved out west about fifty years ago and nothing has ever been heard of him.

Samuel George moved to Baltimore, Maryland, about fifty years ago and nothing has ever been heard of him.



Henry Bishop the third child of Mary Weikert and Henry Bishop was born March 9, 1818 and died August 11, 1872. He was married to Catherine Spitler who was born May 5, 1828 and died May 27, 1872. Six children were born to this union, viz: Amos, Adam, Ellen, Mary E., David, and Fannie E.

Amos Bishop was born December 7, 1851. He was married May 30, 1883 to Elizabeth A. Bose who was born May 20, 1867. Four children were born to this union, viz: Laura A., Minerva C., Edith R., and Amos H.

Laura A. Bishop was born September 10, 1885.

Minerva C. Bishop was born August 12, 1890. She was married February 28, 1911 to Walter H. Renant who was born January 27, 1892 and died March 7, 1917. One child was born to this union, viz: Walter E. B.

Walter E. B. Renant was born October 4, 1912.

Minerva C. Bishop's second marriage was on December 19, 1917 to Luther B. Wolff who was born April 13, 1891. Two children were born to this union, viz: Eleanor E., and Miriam L.

Eleanor E. Wolff was born November 10, 1919.

Miriam L. Wolff was born November 15, 1922.

Edith R. Bishop was born April 23, 1895. She was married June 4, 1917 to Charles Wilt who was born May 1, 1899. Four children were born to this union, viz: Henry B., Rodger B., Charles H., and Richard A.

Henry B. Wilt was born October 6, 1918.

Rodger B. Wilt was born April 18, 1920.

Charles H. Wilt was born November 21, 1921.

Richard A. Wilt was born March 1, 1923.

Amos H. Bishop was born September 1, 1899. He was married December 7, 1916 to Jannet Clay who was born August 3, 1899. Three children were born to this union, viz: Dorothy E., Mildred B., and Harold C.

Dorothy E. Bishop was born March 12, 1919.

Mildred B. Bishop was born November 21, 1920.

Harold C. Bishop was born September 9, 1924.

Adam Bishop the second child of Henry Bishop and Catherine Spitler was born May 24, 1850 and died August 8, 1851. He was in Ottawa, Kansas, no data could be secured.

Ellen Bishop the third child of Henry Bishop and Catherine Spitler was born March 8, 1848 and died April 21, 1849.

Mary E. Bishop the fourth child of Henry Bishop and Catherine Spitler was born May 24, 1850 and died August 8, 1851.

David Bishop the fifth child of Henry Bishop and Catherine Spitler was born March 26, 1864 and died March 26, 1922. He was never married and lived alone near Gettysburg, Pa.

Fannie E. Bishop the sixth child of Henry Bishop and Catherine Spitler was born April 2, 1860 and died August 8, 1863.



Jacob Bishop the fourth child of Mary Weikert and Henry Bishop died in infancy and is buried in the Gettysburg, Pa., Cemetery.

Elizabeth Bishop the fifth child of Mary Weikert and Henry Bishop married William Plank. There were two children born to this union, both died in infancy and all are buried in the Gettysburg Cemetery.

Jeremiah Bishop the sixth child of Mary Weikert and Henry Bishop died in infancy.



FAMILY NUMBER FIVE



George Weikert, Jr., the fifth child of George Weikert, Sr., and Maria Spitler. He never had a photo taken. He accidentally shot himself in an upstairs room as he rushed up to get his gun presumably to kill something outside. In taking the gun from the hanger it was discharged.

FAMILY NUMBER FIVE

George Weikert, Jr., the fifth child of George Weikert, Sr., and Maria Spitler was born December 12, 1790 and died November 15, 1828. He is the grandson of John Andrew Weikert the first Weikert to come to America. He was married to Elizabeth Horn who died April 2, 1877. Five children were born to this union, viz: John W., Mary, David, Catherine, and Eliza.

John W. Weikert was born January 27, 1814 and died October 24, 1887. He was married to Lydia Staley who was born November 1, 1800 and died November 1, 1883. One child was born to this union, viz: Ellen.

Ellen Weikert married Sylvester Harner. Two children were born to this union, viz: Ross, and Kansas U.

Ross Harner I was told lives in Philadelphia, Pa., but no word could be gotten from him.

Kansas U. Harner I was told lives in York, Pa., but I could not get any word from him.

Mary Weikert was born December 24, 1815. She was married to John Miller who was born April 10, 1813 and died October 9, 1870. Nine children were born to this union, viz: Daniel, David, Jacob A., Mary E., Lucinda C., Edmund F., Frank, John U., and Louisa E.

Daniel Miller was born April 17, 1837. He was married to Anna M. Frey. Four children were born to this union. I could not get any word from this family. I was told that they live in Coin, Iowa.

David Miller was born December 2, 1839. He was married twice. To his first marriage there was one child born, viz: George W.

George W. Miller I was told lives in Shirleysburg, Pa., but I could get no word from him.

David Miller's second marriage was to Mary—I could not learn her last name, I was told there were no children to this marriage.

Jacob A. Miller was born June 9, 1842. He was married to a lady by the name of Love. Six children were born to this union, I was told that they reside in Star City, Indiana. But in writing them I could get no answer.

Mary E. Miller was born September 15, 1845. She was married to Samuel Wagaman who was born December 31, 1845. Eight children were born to this union, viz: Emory, Ada, John W., Mammie, Harry D., Roy, Charles E., and Joseph.

Emory Wagaman was born March 8, 1868. He was married to Fannie Kane. Two children were born to this union, viz: Leota, and Mildred.

Leota Wagaman was married to Edward Addick.

Mildred Wagaman was married to William Wallace. These families I was told live in Roaring Spring, Pa. But I could get no reply from them.

Ada Wagaman was born October 11, 1870. She was married to Jacob Copper. One child was born to this union, but no further data could be gotten.

John W. Wagaman was born January 20, 1872. He was married to Anna Knot. Four children were born to this union, viz: Mary, George, Eve, and Virginia.

Mary Wagaman married Roy Gelivick. Four children were born to this union.

George Wagaman married Alice Ohler. Three children were born to this union.

Eva Wagaman married Jene Worthan. Two children were born to this union.

Virginia Wagaman. Very little data could be gotten from the Wagaman families as they could not be located.

Mamie Wagaman was born June 8, 1874. She was married to Joseph Eyler. Two children were born to this union, viz: Emory and Roy.

Harry D. Wagaman was born October 12, 1877. He was married to Rose Gaul. Two children were born to this union.

Roy Wagaman was born June 11, 1878. He was married to Ora Martin who was born August 26, 1877. Five children

were born to this union, viz: Ethel, Anna M., James, Curtis, and Gertrude.

Ethel Wagaman was born February 12, 1904 and died July 7, 1916.

Anna M. Wagaman was born December 3, 1906 and died December 7, 1908.

James Wagaman was born January 17, 1910.

Curtis Wagaman was born September 11, 1913 and died September 24, 1916.

Gertrude Wagaman was born October 23, 1916 and died October 22, 1918.

Charles E. Wagaman was born December 7, 1884. He was married to Fannie Bollinger.

Joseph Wagaman was born April 6, 1887. He was married and lives in Winnomac, Indiana, but no data could be gotten from them.

Lucinda C. Miller was born July 12, 1848.

Edwmund F. Miller was born March 23, 1850.

Frank Miller is married and I was told lives in Logansport, Indiana. But I could not get any word from him.

John U. Miller I was told lives in Hanover, Pa. But I could not locate him.

Louisa E. Miller was born March 7, 1859.

David Weikert the third child of George Weikert and Elizabeth Horn was born November 15, 1918 and died July 6, 1878. He was married July 14, 1840 to Mariah Stauter who was born January 23, 1818 and died May 3, 1902. Six children were born to this union, viz: Emma J., Lucy, Alvin, Virginia B., Athelia, and Mark C. David Weikert was a taylor by trade and was located in Littlestown, Pa.

Emma J. Weikert was born August 10, 1841 and died May 10, 1916. She was married October 3, 1859 to William D. Yingling who was born April 25, 1838 and died October 11, 1913. Five children were born to this union, viz: Irvin D., Samuel S., Blanche H., Lorena C., and Athelia W.

Irvin D. Yingling was born April 17, 1862 and died November, 1918. He was married in June, 1885 to Jessie Shultz who was born October, 1861 and died in August, 1888. One child was born to this union, viz: Carl S. Yingling.

Carl S. Yingling was born June 29, 1886. He was married, but I did not learn to whom. Two children were born to them, Carl S. and Lanton D.

Carl S. Yingling, Jr., was born March 14, 1915.

Lanton D. Yingling was born August 27, 1917.

Irvin D. Yingling's second marriage was to Maude K. Walters who was born in September, 1892. One child was born to this union, viz: Faith.

Faith Yingling was born December 6, 1896. She was married in September, 1926 to Warren Knoop.

Samuel S. Yingling was born January 27, 1864. He was married June 22, 1898 to Jessie Roberts who was born May 12, 1868. Two children were born to this union, viz: John R., and Judson O.

John R. Yingling was born September 11, 1900.

Judson O. Yingling was born August 14, 1902.

Blanche H. Yingling was born October 30, 1867. She was married to Eugene C. C. Winter who died March 20, 1916. Three children were born to this union, viz: Lovena C., John T., and Mildred A.

Lovena C. Winter was born July 13, 1899. She was married November 5, 1921 to Henry B. Obst. One child was born to this union, viz: Henry B. Obst, Jr.

Henry B. Obst, Jr., was born October 10, 1922.

John T. Winter was born September 17, 1902.

Mildred A. Winter was born October 29, 1904.

Lorena C. Yingling was born October 8, 1869 and died July 16, 1908.

Athelia W. Yingling was born February 17, 1872.

Lucy Weikert the second child of David Weikert and Mariah

Stauter was born April 6, 1846 and died March 20, 1921. She was married March 13, 1866 to Joseph Shaunacy who was born April 28, 1841 and died September 17, 1909. Eight children were born to this union, viz: George A., Ida B., Maggie M., Lucy M., Bessie W., Mable J., Claude S., and Ralph A.

George A. Shaunacy was born November 27, 1866. He was married December 24, 1890 to Katherine H. Hoin.

Ida B. Shaunacy was born August 8, 1868. She was married to Thomas H. Constantine.

Maggie M. Shaunacy was born June 19, 1870 and died June 21, 1871.

Lucy M. Shaunacy was born May 6, 1872. She was married September 25, 1890 to William H. Wilson.

Bessie W. Shaunacy was born February 6, 1874. She was married June 6, 1909 to William D. Gillispie who died March 23, 1921.

Mabel J. Shaunacy was born July 23, 1876. She was married to Ralph L. Thomas.

Claude S. Shaunacy was born September 14, 1878. He was married to Fannie Usher.

Ralph A. Shaunacy was born December 1, 1880. He was married March 5, 1904 to Masie Schriver.

Alvin M. Weikert the third child of David Weikert and Mariah Stauter died in infancy and is buried in the Little-town Cemetery.

Virginia Bell Weikert the fourth child of David Weikert and Mariah Stauter was born October 2, 1853 and died November 10, 1927. She was married May 14, 1874 to Frank Jordan. No children were born to this union.

Athelia Weikert the fifth child of David Weikert and Mariah Stauter was married to Sylvester Harner. Seven children were born to this union, viz: Maurice L., Guy S., F. Jordan, Prudence, Jennie S., Russel, and Scott.

Maurice L. Harner is married and I understand has two children and lives in New York City, N. Y.

Guy S. Harner is married and has two daughters and I am told that they live in New York City, N. Y.

F. Jordan Harner I am told lives in Troy, N. Y.

Prudence Harner is married to Rev. Prudie Gutilius, I am told they have two daughters and they live in Philadelphia, Pa.

Jennie S. Harner lives in York, Pa.

Russel Harner lives in Bellwood, Pa.

Scott Harner is buried in the Littlestown, Pa. Cemetery.

Very little data on these families could be gotten, my letters were not answered.

Mark C. Weikert the sixth child of David Weikert and Mariah Stauter was born August 21, 1860. He is located in Washington D. C. He is manager of the Oxford Hotel in Washington, D. C.



Catherine Weikert the fourth child of George Weikert and Elizabeth Horn and a grand daughter of George Weikert, Sr. and Margaret Spitler. She was born June 31, 1827 and died August 20, 1917. She was married March 5, 1844 to Levi Schmucker who was born June 17, 1821 and died June 20, 1887. Twelve children were born to this union, viz: Mary E., Sarah A., Abia, Lucinda, David, Louisa, Alvin, John W., Levi and Catherine (twins), George, and Phebe.

Mary E. Schmucker was born December 31, 1844. She was married March 6, 1870 to Conrad Sparver who was born August 30, 1849. One child was born to this union, viz: Nettie M.

Nettie M., Sparver was born April 26, 1876. She was married April 23, 1899 to William Lease who was born March 8, 1876.

Sarah A. Schmucker was born August 28, 1846 and died August 12, 1847.

Abia Schmucker was born November 1, 1847. He was married April 5, 1877 to Sophia Conover who was born October 1, 1847 and died January 19, 1903. One child was born to this union, viz: W. R. Schmucker.

W. R. Schmucker was born August 16, 1878. He was married May 19, 1903 to Gertrude Knight who was born October 18, 1875. Three children were born to this union, viz: Catherine V., Henry and Gertrude E.

Catherine V. Schmucker was born January 19, 1904.

Henry Schmucker was born April 14, 1911.

Gertrude E. Schmucker was born October 13, 1906 and died August 28, 1907.

Lucinda Schmucker was born September 12, 1849.

David Schmucker was born April 17, 1851 and died October 17, 1926. He was married January 1, 1873 to Alice Crilly. Two children were born to this union, viz: Katie and Edward. Katie Schmucker was married to Elmer Holbert. Two children were born to this union, viz: Ruth, and Catherine.

Edward Schmucker, no word could be received from him.

Louisa Schmucker was born September 12, 1853. She was married November 7, 1872 to Edwin F. Snyder who was born July 27, 1848 and died February 4, 1926. Five children were born to this union, viz: Emma, Minnie E., Webster, Mary, and Harrison F.

Emma Snyder was born October 2, 1873. She was married January 14, 1903 to Thomas Norwood. One child was born to this union, viz: Hilda.

Hilda Norwood was born November 24, 1906. She was married August 17, 1927 to Paul Shibert who was born in 1904.

Minnie E. Snyder was born October 30, 1876. She was married October 26, 1905 to Charles Cashman who was born August 2, 1875. Four children were born to this union, viz: Harold, Edna R., Charles C., and Chester S. (twins).

Harold Cashman was born June 21, 1910 and died November 10, 1919.

Edna R. Cashman was born October 25, 1912.

Charles C. Cashman and Chester S. Cashman was born December 23, 1914.

Webster Snyder was born September 3, 1879. He was

married December 22, 1904 to Lizzie Young who was born July 20, 1884. One daughter was born to this union, viz: Delta.

Delta Snyder was born October 3, 1910.

Mary Snyder was born September 4, 1886. She was married November 25 1903 to Claude Sherman who was born September 8, 1884.

Harrison F. Snyder was born November 27, 1888. He was married May 23, 1907 to Edna Jacoby who was born May 7, 1889. Three children were born to this union, viz: Ralph, Catherine, and Myrtle L.

Ralph Snyder was born May 20, 1911.

Catherine Snyder was born October 12, 1914.

Myrtle L. Snyder was born September 2, 1919.

Alvin Schmucker was born November 21, 1857 and died August 18, 1858.

John W. Schmucker was born May 24, 1859 and died August 16, 1859.

Levi Schmucker was born May 1, 1861 and died May 1, 1861.

Catherine Schmucker was born May 1, 1861 and died May 1, 1861, (twins).

George Schmucker was born May 30, 1862 and died August 30, 1863.

Phoebe Schmucker was born October 11, 1863 and died January 13, 1921. She was married October 14, 1886 to Stephen Dowhouer who was born October 18, 1861. Three children were born to this union, viz: Walter, Eva, and Harry.

Walter Dowhouer was born October 18, 1887. He was married August 12, 1915 to Elizabeth Mickley who was born January 7, 1890. One son was born to this union, viz: Robert.

Robert Dowhouer was born December 7, 1916.

Walter Dowhouer's second marriage was on January 10, 1921 to Bertha Smith who was born December 23, 1896.

Eva Dowhouer was born December 24, 1892. She was married March 3, 1921 to George P. Tillotson who was born March 14, 1884. One child was born to this union, viz: Mary E.

Mary E. Tillotson was born December 18, 1921.

Harry Dowhouer was born April 12, 1889. He was married November 21, 1910 to Clara Richwine who was born November 21, 1889. Three children were born to this union, viz: Marie, Catherine, and Elizabeth.

Marie Dowhouer was born October 3, 1911.

Catherine Dowhouer was born October 9, 1913.

Elizabeth Dowhouer was born May 9, 1922.

Eliza Weikert the fifth child of George Weikert and Elizabeth Horn and a granddaughter of George Weikert and Maria Spitler. She was married May 3, 1849 to Jacob Wolff. Two children were born to this union, both died in infancy and are buried at Christ Church Cemetery near Littlestown, Pa. Eliza Weikert and her husband Jacob Wolff moved to Coin, Iowa and there died and they are both buried in the Cemetery at Coin, Iowa.



FAMILY NUMBER SIX



**Fannie Weikert sixth child of
George Weikert and his
wife Maria (Spitler)
Weikert**



FANNIE WEIKERT

Fannie Weikert was born April 12, 1793 and died January 6, 1879. She was married twice, first to Philip Rahn who was born October 4, 1785, and died March 10, 1835; her second marriage was to Henry Saltsgiver who was born May 14, 1812, and died February 14, 1861.

FAMILY NUMBER SIX

Fannie Weikert the sixth child of George Weikert and Maria Spitler and a granddaughter of John Andrew Weikert, the first Weikert to come to America. She was born April 12, 1793 and died January 6, 1879. She was married twice, her first marriage was to Philip Rahn who was born October 4, 1785 and died March 10, 1835. Nine children were born to this union, viz: Catherine, Mariah, Levi, Barney, William, Fannie E., Kesia W., Rachael, and Samuel P.

Fannie Weikert's second marriage was to Henry Saltsgiver who was born May, 14, 1812, and died February 14, 1861. No children were born to this union.

Catherine Rahn was born October 16, 1812 and died November 19, 1870. She was married to Conrad Walter. No children were born to this union.

Mariah Rahn was born October 21, 1813 and died January 22, 1880. She was married to Jacob H. Brown. Seven children were born to this union, viz: Amanda, Sarah C., Annie, Ellen, Jacob H., Lizzie and Nathaniel.

Amanda Brown was born August 2, 1842 and died August 16, 1907. She was married December 24, 1865 to Charles E. Newman who was born April 20, 1827 and died January 24, 1899. Charles E. Newman was a Private in Captain Charles F. Muehler's Battery B, Second Regiment Pennsylvania Light Artillery Volunteer. He was discharged at Harrisburg, Pa., October 13, 1865. Ten children were born to the Newmans, viz: Fannie E., Oliver H., Florence Iuka Victoria, Mary N., Charles E., Charlotte S., Bertha E., Calvin A., Sarah V., and Dellie N.

Fannie S. Newman was born September 23, 1866 and died April 3, 1885. She was married to Thomas Miller. One child was born to this union, viz: Rose. Rose Miller was married to Charles Rudisill. One child was born to this union, viz:

Richard. No further data could be obtained from these families.

Oliver H. Newman was born November 6, 1867. He was married February 10, 1907 to Mazzie Kale who was born February 26, 1869 and died February 23, 1923. No children born to this union.

Florence Iuka Victoria Newman was born April 16, 1868. She was married February 18, 1886 to Jacob H. Myers who was born January 19, 1860 and died June 18, 1916. Five children were born to this union, viz: Charles A., Della E., Clayton N., Lottie M., and George H.

Charles A. Myers was born September 3, 1887. He was married March 29, 1913 to Edna Geesey who was born September 21, 1888. Three children were born to this union, viz: Mildred F., Jacob H., and Geraldine.

Mildred F. Myers was born August 6, 1913.

Jacob H. Myers was born February 28, 1918.

Geraldine Myers was born August 4, 1922.

Della E. Myers was born March 8, 1890. She was married April 19, 1908 to Paul Rahn who was born May 23, 1889. Two children were born to this union, viz: Richard M., and Marie E.

Richard M. Rahn was born September 7, 1909.

Marie E. Rahn was born December 29, 1914.

Clayton N. Myers was born July 3 1893. He was married May 21, 1916 to Rose M. Laughlin who was born June 18, 1894. Four children were born to this union, viz: Mearle M., Margaret M., Warren A., and Florence M.

Mearle M. Myers was born August 29, 1916.

Margaret M. Myers was born January 4, 1918.

Warren A. Myers was born November 12, 1921.

Florence M. Myers was born February 7, 1926.

Lottie M. Myers was born April 9, 1900. She was married April 12, 1919 to Dennis Straley who was born April 28, 1895. One child was born to this union, viz: Loretta A.

Loretta A. Straley was born August 31, 1923.

George H. Myers was born January 27, 1904 and died March 13, 1904.

Mary N. Newman was born November 17, 1870. She was married October 28, 1893 to William Caler who was born October 28, 1868. Nine children were born to this union, viz: Charles L., John H., Lottie N., Elmer W., Robert, Anna A., Bertha E., Catherine E., and Curvin E.

Charles L. Caler was born May 20, 1894. He was married August 31, 1929 to Daisy Thomas who was born August 5, 1905.

John H. Caler was born February 27, 1896 and died December 12, 1896.

Lottie N. Caler was born September 8, 1897 and died February 12, 1898.

Elmer W. Caler was born September 12, 1898. He was married October 12, 1928 to Amy Altland. One child was born to this union, viz: Dorris J.

Dorris J. Caler was born October 28, 1929.

Robert Caler was born February 20, 1900. He was married October 4, 1923 to Grace Reichart. Two children were born to this union, viz: Catherine and Marion.

Catherine Caler was born January 5, 1924.

Marion Caler was born August 1, 1926.

Anna A. Caler was born April 17, 1902. She was married June 15, 1921 to Clinton Allison. One child was born to this union, viz: Richard.

Richard Allison was born December 24, 1921.

Bertha E. Caler was born July 5, 1903.

Catherine E. Caler was born June 23, 1904.

Curvin E. Caler was born June 1, 1906.

Charles E. Newman was born April 1, 1872. He was married December 17, 1896 to Emma Esaley who was born January 11, 1875. Seven children were born to this union, viz: Denalla I., Heber E., Geraldine, Bernice A., Lepta R., Lester E., and Mildred L.

Denalla I. Newman was born December 14, 1898. She was

married November 10, 1921 to Oliver Forsythe who was born December 27, 1896. One child was born to this union, viz: Jean L.

Jean L. Forsythe was born December 15, 1923.

Heber E. Newman was born May 20, 1901. He was married November 28, 1923 to Anna Musselman who was born October 12, 1902.

Geraldine Newman was born October 27, 1904.

Bernice A. Newman was born December 21, 1906 and died November 28, 1922.

Leota R. Newman was born September 8, 1909.

Lester E. Newman was born November 2, 1911.

Mildred L. Newman was born December 14, 1915.

Charlotte S. Newman was born November 16, 1874. She was married January 18, 1893 to Lewis Scheivert who was born February 18, 1872. Three children were born to this union, viz: Blanton G., Raymond M., and Robert E.

Blanton G. Scheivert was born May 20, 1895.

Raymond M. Scheivert was born March 23, 1897. He was married January 2, 1917 to Stella Becher. Three children were born to this union, viz: Bernell L., Pearl E., and Walter E.

Bernell L. Scheivert was born December 15, 1918.

Pearl E. Scheivert was born January 2, 1921.

Walter E. Scheivert was born November 12, 1925.

Robert E. Scheivert was born February 15, 1902. He was married November 2, 1928 to Hilda Bunty.

Bertha E. Newman was born April 16, 1877. She was married June 28, 1898 to Frank Becker who was born January 11, 1876. One child was born to this union, viz: Rodger N.

Rodger N. Becker was born February 8, 1906.

Calvin A. Newman was born April 10, 1879. He was married April 16, 1900 to Naomi Kress who was born May 2, 1882.

Five children were born to this union, viz: Elva P., Helen A., Wilbur A., Robert E., and Catherine E.

Elva E. Newman was born August 16, 1900.

Helen A. Newman was born December 10, 1901. She was married August 28, 1922 to John Greenaway who was born August 9, 1889. Three children were born to this union, viz: Laura J., Marcella, and Jacqueline.

Laura J. Greenaway was born July 9, 1926.

Marcella Greenaway was born July 9, 1926, (twins).

Jacqueline Greenaway was born November 19, 1927.

Wilbur A. Newman was born April 11, 1903. He was married March 27, 1929 to Marion Jenkins who was born August 19, 1903.

Robert E. Newman was born July 26, 1905.

Catherine E. Newman was born January 4, 1907.

Sarah V. Newman was born June 18, 1883. She was married to Harry B. Skinner.

Dellie N. Newman was born August 28, 1885. She was married February 7, 1908 to Grover Reigel who was born January 3, 1885. One child was born to this union, viz: Clair D.

Clair D. Reigle was born November 21, 1910. He was married August 10, 1929 to Elizabeth Greene who was born October 15, 1910.

Sarah C. Brown the second child of Mariah Rahn and Jacob H. Brown was born July 2, 1843 and died May 23, 1898. She was married July 20, 1864 to John Palmer who was born November 8, 1843 and died July 12, 1921. Nine children were born to this union, viz: Henry J., Daniel, Alice F., Clarence, George Elverta, Warren T., Clara V., and Annie M.

Henry J. Palmer was born April 11, 1866. He was married March 2, 1890 to Alverta Cline who was born February 14, 1872. Nine children were born to this union, viz: Annie M., Myrtle J., Stella, Nettie A., Horace W. H., Reba C. I., Clarence G., Erma K., and Levern N.

Annie M. Palmer was born August 4, 1890. She was married December 12, 1909 to Charles Reck who was born May 17, 1889. Five children were born to this union, viz: Thelma M., Rowland B., Palmer C., Doris V., and Mary C.

Thelma M. Reck was born May 12, 1910.

Rowland B. Reck was born December 30, 1912.

Palmer C. Reck was born March 30, 1915.

Doris V. Reck was born March 9, 1918 and died November 28, 1923.

Mary C. Reck was born August 9, 1926.

Myrtle J. Palmer was born April 7, 1894. She was married March 16, 1913 to Charles T. Carr who was born January 23, 1893. Five children were born to this union, viz: Cordella C., Mildred J., Robert V., Emmaline J., and Charles T.

Cordella C. Carr was born March 12, 1915.

Mildred J. Carr was born March 21, 1917.

Robert V. Carr was born October 26, 1919.

Emmaline J. Carr was born April 14, 1921.

Charles T. Carr was born December 31, 1926.

Stella Palmer was born August 13, 1896. She was married October 30, 1917 to George Warner who was born March 9, 1885.

Nettie A. Palmer was born January 30, 1898.

Horace W. Palmer was born August 23, 1901. He was married August 21, 1920 to Grace Becker who was born June 12, 1900 and died November 8, 1926.

Reba C. Palmer was born April 8, 1907. She was married February 9, 1929 to Jess Folmer who was born November 29, 1905.

Clarence G. Palmer was born September 18, 1910.

Erma K. Palmer was born April 18, 1912.

Levern N. Palmer was born August 3, 1914.

Daniel Palmer was born April 10, 1868. He was married twice. His first marriage was to Lizzie Myers. Fifteen children were born to this union. I was unable to learn of any of these children's names or the whereabouts of this family. After the death of Lizzie (Myers) Palmer, Daniel Palmer married Mary Pickens, there were no children born to this union.

Alice F. Palmer was born March 30, 1870. She was married twice. Her first marriage was to Berry Bailey. Two children were born to this union, viz: Leon, and Raye.

Alice F. Palmer's second marriage was to Albert Lomax. No children.

Clarence Palmer was born February 24, 1871. He is married and lives in Baltimore, Maryland. I could get no data from him or his family except that he answered my letter and said he was too busy to bother with family history.

George Palmer was born June 5, 1873. He was married to Carrie Worls. Two children were born to this union, viz: Maynard and Catherine. This family lives in Baltimore, Maryland but no word could be gotten from them.

Elverta Palmer was born July 21, 1877. She was married to Andrew Childs. I heard that they have one child, they live in Baltimore, Maryland, but I could get no reply from them.

Warren T. Palmer was born November 7, 1880. He is married and has two children, viz: Warren and Catherine.

Clara V. Palmer was born May 23, 1883. She was married twice, her first marriage was to John West. One child was born to this union, viz: Katherine E.

Katherine E. West was born December 23, 1906.

Clara V. Palmer's second marriage was to Lee Thomas. No children.

Annie M. Palmer was born August 12, 1887 and died May 20, 1888.

Annie Brown the third child of Mariah Rahn and Jacob H. Brown was born June 10, 1846 and died April 6, 1926. She was married January 14, 1872 to Calvin Stonesifer who was born July 4, 1845 and died February 7, 1918. Six children were born to this union, viz: Milton, Grace, Harry, Myrtle, Robert, and Anna.

Milton Stonesifer was born October 9, 1878. He was married March 2, 1912 to Mrs. Daisy Martin. No children.

Grace Stonesifer was born November 2, 1876. She was married November 19, 1899 to Milton Shaffer who was born January 25, 1879. Seven children were born to this union, viz: Geraldine M., Miriam B., Robert M., Helen G., Anna M., Mary L., and Betty J.

Geraldine M. Sheaffer was born September 15, 1900. She is married to a man by the name of Naylor. No other data could be obtained from this family.

Miriam B. Sheaffer was born February 21, 1902. She was married to a man by the name of Wildasin. No other data could be obtained from this family.

Robert M. Sheaffer was born December 13, 1905.

Helen G. Sheaffer was born April 5, 1908. She was married to a man by the name of Porter. No other data could be obtained from this family.

Anna M. Sheaffer was born April 15, 1911.

Mary L. Sheaffer was born July 21, 1913.

Betty J. Sheaffer was born October 29, 1923.

Harry Stonesifer was born April 10, 1884. He was married November 4, 1912 to Blanche A. Arnold who was born February 16, 1887. No children.

Myrtle Stonesifer was born August 1, 1886. She was married August 4, 1905 to George A. Neary who was born October 5, 1886. One child was born to this union, viz: Evelyn C.

Evelyn C. Neary was born June 23, 1906.

Robert Stonesifer was born August 1, 1889. He was married June 30, 1912 to Edna G. Trostle who was born October 5, 1893. Eight children were born to this union, viz: Ruth T., Donald R., Dorothy M., Robert W., Richard L., Harold E., George H., and John C.

Ruth T. Stonesifer was born February 14, 1914.

Donald R. Stonesifer was born June 12, 1915.

Dorothy M. Stonesifer was born December 23, 1916.

Robert W. Stonesifer was born January 8, 1919.

Richard L. Stonesifer was born September 2, 1922.

Harold E. Stonesifer was born August 29, 1925.

George H. Stonesifer was born June 3, 1927.

John C. Stonesifer was born April 15, 1929.

Anna Stonesifer was born March 1, 1893. She was married to Frederick Eissler. Three children were born to this union, viz: Frederick, John C., and Edward.

Ellen Brown the fourth child of Mariah Rahn and Jacob H. Brown was born January 10, 1847 and died January 24, 1902. She was married September 22, 1867 to John O. Mehring who was born March 15, 1845 and died May 28, 1924. Seven children were born to this union, viz: Harry J., Howard C., Cora A., Curtis M., Harvey, Herbert B., and Alice M.

Harry J. Mehring was born October 1, 1868. He was married to Sophia Appel. No children.

Howard C. Mehring was born May 5, 1870 and died December 12, 1870.

Cora A. Mehring was born January 9, 1872. She was married November 27, 1903 to Lorin A. Rohrbaugh who was born August 12, 1872. No children. Cora A. Mehring died May 7, 1921 and her husband Lorin Rohrbaugh died February 17, 1906.

Curtis M. Mehring was born April 19, 1874. He was married April 18, 1900 to Nettie Stonesifer who was born April 22, 1876. No children.

Harvey Mehring was born October 31, 1875 and died November 2, 1875.

Herbert B. Mehring was born January 1, 1880. He was married January 1, 1905 to Charlotte Beckmeyer who was born January 26, 1888. Three children were born to this union, viz: Herbert M., Richard, and Conrad M.

Herbert M. Mehring was born October 15, 1907.

Richard Mehring was born August 21, 1908.

Conrad M. Mehring was born December 12, 1911.

Alice M. Mehring was born June 6, 1883. She was married June 22, 1904 to Albert Partner who was born August 24, 1882. Two children were born to this union, viz: Lorin and Virginia.

Lorin Partner was born September 12, 1907.

Virginia Partner was born June 23, 1911.

Jacob H. Brown the fifth child of Mariah Rahn and Jacob H. Brown was born September 10, 1850 and died January 23, 1886. He was married July 31, 1869 to Anna R. Short who was born March 18, 1851 and died September 9, 1929. Seven children were born to this union, viz: Clarence L., Mary L., Bertha M., Harry A., Ada G., and Alice G., (twins) and Pearl V.

Clarence L. Brown was born May 29, 1870. He was married September 7, 1891 to Katherine Grogan who was born August 12, 1873. Five children were born to this union, viz: Gertrude T., Ray, Mildred, Ralph, and Pearl.

Gertrude T. Brown was born October 15, 1892.

Ray Brown was born July 15, 1894.

Mildred Brown was born March 12, 1896 and died March 6, 1897.

Ralph Brown was born May 4, 1897.

Pearl I. Brown was born August 7, 1899.

Mary L. Brown was born April 26, 1872 and died May 22, 1922. She was married March 5, 1912 to John Rahn who was born September 20, 1869. No children.

Bertha M. Brown was born November 27, 1874. She was married December 13, 1898 to Robert D. Newman who was born March 7, 1870. Three children were born to this union, viz: Helen B., Beulah R., and Leota J.

Helen B. Newman was born June 11, 1893. She was married April 3, 1912 to George Hoff who was born February 26, 1891. One child was born to this union, viz: Bobby.

Bobby Hoff was born September 20, 1913.

Beulah R. Newman was born October 5, 1894 and died May 7, 1895.

Leota J. Newman was born July 19, 1896 and died October 16, 1928. She was married July 15, 1911 to William Darragh. Two children were born to this union, viz: Helen and Ellis.

Helen Darragh was born May 28, 1914.

Ellis Darragh was born February 28, 1916.

Harry A. Brown was born October 4, 1876. He was married twice. His first marriage was to Mamie White who was born December 19, 1879. No children. Harry A. Brown's second marriage was April 12, 1913 to Monica Browne who was born September 5, 1887. Three children were born to this union, viz: Harriet E., Dorothy J., and Patricia.

Harriett E. Brown was born November 22, 1916.

Dorothy J. Brown was born February 9, 1922.

Patricia Brown was born July 12, 1926.

Addie G. Brown was born November 6, 1878. She was married March 25, 1897 to Charles D. Lyttle who was born June 11, 1869. Five children were born to this union, viz: Herbert B., Paul K., Ralph H., Naomi G., Richard J.

Herbert B. Lyttle was born April 16, 1898.

Paul K. Lyttle was born October 22, 1899. He was married June 2, 1924 to Leah Miller.

Ralph H. Lyttle was born January 16, 1901.

Naomi G. Lyttle was born March 25, 1902. She was married November 6, 1926 to Myron Eck. One child was born to this union, viz: Myron, Jr.

Myron Eck, Jr., was born December 10, 1927.

Richard J. Lyttle was born February 12, 1904.

Alice G. Brown was born November 6, 1878. Single.

Pearl V. Brown was born April 8, 1881. She was married October 29, 1903 to William H. Eberly who was born February 10, 1879. Two children were born to this union, viz: Charles R., and Helen B.

Charles R. Eberly was born December 4, 1905.

Helen B. Eberly was born January 3, 1908.

Lizzie Brown the sixth child of Mariah Rahn and Jacob H. Brown was born May 2, 1855. She was married January 30, 1876 to Harry Biggs who was born May 1, 1857 and died

August 2, 1919. Seven children were born to this union, viz: Robert H., Mary B., George W., Mable A., Helen E., Edna P., and H. Lester.

Robert H. Biggs was born May 30, 1879 and died August 27, 1881.

Mary B. Biggs was born August 2, 1877 and died September 13, 1878.

George W. Biggs was born August 5, 1881 and died April 4, 1906.

Mable A. Biggs was born September 5, 1885. She was married May, 14, 1907 to Ralph Sellmyer. No children.

Helen E. Biggs was born October 30, 1887. She was married August 14, 1907 to Austin Lightner.

Edna P. Biggs was born January 1, 1889 and died June 22, 1890.

H. Lester Biggs was born March 7, 1892 and died June 4, 1908.

Nathaniel Brown the seventh child of Mariah Rahn and Jacob H. Brown was born June 28, 1856. He was married March 20, 1881 to Athelia Tripplett who was born April 23, 1864. Twelve children was born to this union, viz: Edith, Ella, Clayton N., Gilbert L., Josephine C., Keziah L., Harry G., Carrie R., Athelia Z., Avis M., Bertha C., and Howard J.

Edith Brown was born July 27, 1883. She was married September 5, 1904 to John W. Jackson who was born November 5, 1878. Two children were born to this union, viz: Sheldon R., and Rodger F.

Sheldon R. Jackson was born June 24, 1914.

Rodger F. Jackson was born September 5, 1922.

Ella Brown was born February 24, 1885. She was married October 5, 1904 to George W. Jackson who was born February 5, 1879. Three children were born to this union, viz: Harold D., Alice K., and Glen G.

Harold D. Jackson was born July 9, 1908.

Alice K. Jackson was born March 8, 1910.

Glen G. Jackson was born February 5, 1911.

Clayton N. Brown was born March 21, 1887. He was married August 11, 1913 to Alice Fertig who was born January 27, 1883. Four children were born to this union, viz: Alice A., Forest F., Norman N., and Clayton.

Alice A. Brown was born July 13, 1914.

Forest F. Brown was born October 18, 1916.

Norman N. Brown was born June 3, 1918.

Clayton Brown was born July 5, 1920.

Gilbert L. Brown was born November 17, 1891. He was married February 14, 1917 to Rhea J. McMichel who was born August 18, 1896. One child was born to this union, viz: Darwin D.

Darwin D. Brown was born May 31, 1922.

Josephine C. Brown was born February 13, 1893. She was married February 23, 1916 to George W. Marlow who was born May 28, 1889. No children.

Keziah L. Brown was born March 8, 1895. She was married February 11, 1915 to William E. Jackson who was born September 5, 1891. One child was born to this union, viz: Vivian B.

Vivian B. Jackson was born October 2, 1917.

Harry G. Brown was born December 23, 1900. He was married December 14, 1922 to Hilda Rheinschnider who was born October 19, 1902. No children.

Carrie R. Brown was born December 9, 1901.

Athelia Z. Brown was born March 8, 1902.

Avis M. Brown was born September 12, 1904.

Bertha C. Brown was born September 10, 1907.

Howard J. Brown was born September 10, 1909.

Levi Rahn the third child of Fannie Weikert and Philip Rahn was married to Amanda Lightner. I was unable to get the dates of their births, or deaths. Five children were born to this union, viz: Josephine, Adeline, Francena C., George W., and Addison C.

Josephine Rahn was born June 2, 1842. She was married April 25, 1859 to Chipman Coppess who was born April 13, 1838 and died August 21, 1910. One child was born to this union, viz: Edward.

Edward Coppess was born February 3, 1860. He was married March 18, 1882 to Kitturah Michael who was born June 20, 1861 and died December 9, 1911. Four children were born to this union, viz: George A., Anthony, Leota, and Edward D.

George A. Coppess was born March 3, 1883. He was married November 28, 1905 to Mae E. Gallup who was born November 14, 1887. Five children were born to this union, viz: Lucy L., John E., Adelaide K., George M., Charles S., and Dorothy M.

Lucy L. Coppess was born November 19, 1907 and died May 4, 1917.

John E. Coppess was born December 28, 1910.

Adelaide K. Coppess was born June 8, 1912.

George M. Coppess was born October 27, 1914.

Charles S. Coppess was born October 28, 1920.

Dorothy M. Coppes was born May 8, 1916.

Anthony Coppess was born October 1, 1884. He was married October 12, 1910 to Agnes A. Maayne who was born February 13, 1884. One child was born to this union, viz: Irwin M.

Irvin M. Coppess was born October 19, 1919.

Leota Coppess was born October 7, 1888. She was married November 25, 1908 to Jesse F. Singer who was born June 20, 1881. Six children were born to this union, viz: Andra O., Jessie M., Edward L., Melvin A., Mary M., and Harry F.

Andra O. Singer was born September 17, 1909.

Jessie M. Singer was born April 29, 1913.

Edward L. Singer was born May 12, 1919.

Melvin A. Singer was born May 8, 1923.

Mary M. Singer was born May 8, 1923, (twins).

Harry F. Singer was born June 24, 1916.

Edward D. Coppess was born November 7, 1896.

Adeline Rahn was born December 12, 1845 and died November 12, 1846.

Francena C. Rahn was born July 4, 1847 and died May 2, 1922. She was married twice, her first marriage was in 1874 to John W. Armstrong, who died in 1904. She then married on October 22, 1905 Lois Krucheburg, who died May 19, 1920. These families live at Piqua, Ohio. But I could not get any word from them.

George W. Rahn was born January 25, 1849. He was married March 26, 1872 to Pauline Bailey who died December 5, 1916. Eight children were born to this union, viz: Clifford, Learie, Emma, Melly, Hattie, Opal, Georgianna and Ruben.

Clifford Rahn died in infancy.

Learie Rahn was married to John Feltman. I was told that they live in Ansonia, Ohio and that they have four children, but I was unable to get a reply from them.

Emma Rahn was married to a man by the name of Martin. I was told they live in Greenville, Ohio and have a family of two boys and five girls. I could not get a reply from this family.

Melly Rahn was married to a man by the name of Tillman and they live in Greenville, Ohio. No word could be obtained from them.

Hattie Rahn was married to a man by the name of Meade and I was told that they live in Sidney, Ohio, but I could get no word from this family.

Opal Rahn was married to a Dr. Kelsey and I was told lives in Greenville, Ohio. No answer could be gotten from them.

Georgianna Rahn was born July 27, 1888 and died November 3, 1910.

Ruben Rahn was married to Beatrice Irvin, I was told they had two children, but no other data could be obtained.

Addison C. Rahn was born April 23, 1852 and died January

17, 1924. He was married July 6, 1876 to Julia A. Noggle who died June 17, 1924. Six children were born to this union, viz: David, Edward, Orla, Omer, Bonnie, and Chester.

David Rahn is married and lives in Sidney, Ohio. But I could get no word from them.

Edward Rahn is married and lives in Chicago, Illinois. My letters to him were returned unclaimed.

Orla Rahn is married and lives in Lima, Ohio. No word could be obtained from them.

Omar Rahn is married and lives in Omaha, Nebraska. No word could be received from them.

Bonnie Rahn lives in Greenville, Ohio. My letters were not answered.

Chester Rahn is married and lives in Dayton, Ohio. My letters to him were returned unclaimed.



Barney G. Rahn the fourth child of Fannie Weikert and Philip Rahn. He died March 13, 1903. They had no children. No other data could be obtained from this family.



William Rahn the fifth child of Fannie Weikert and Philip Rahn was born May 24, 1818 and died January 11, 1897. He was married to Abbie Drain who was born December 21, 1827 and died July 19, 1889. Two children were born to this union, viz: George B., and Jacob.

George B. Rahn was born August 18, 1845 and died July 4, 1922. He was married in 1871 to Caroline E. Johnston who was born February 28, 1851. Three children were born to this union, viz: Ray N., Mildred V., and Helen M.

Ray N. Rahn was born March 4, 1874. He was married February 14, 1895 to Cora Winegrave. One child was born to this union, viz: Roine.

Roine Rahn was born June 9, 1900. She was married September 22, 1922 to H. A. Smiley. One child was born to this union, viz: Rahn.

Rahn Smiley was born July 28, 1925.

Mildred V. Rahn was born May 29, 1878 and died May 10, 1920. She was married January 13, 1901 to Thomas Householder. Two children were born to this union, viz: Francis, and Joseph.

Francis Householder was born July 12, 1905.

Joseph Householder was born April 12, 1910.

Helen M. Rahn was born January 13, 1881. She was married April 28, 1915 to Elmer Neil. No children.

Jacob Rahn was born April 12, 1847 and died June 12, 1916. He was married to Virginia Rodgers who was born May 15, 1843 and died in 1893. Three children were born to this union, viz: Lillian, one girl not named, and Martin.

Lillian Rahn was married to a man by the name of Love, and I was told they reside in Fairfield, Idaho. I could get no word from them.

Martin Rahn is reported living in Alliance, Nebraska.

Fannie E. Rahn the sixth child of Fannie Weikert and Philip Rahn. She died December 16, 1844. She was married to Emanuel Forney. Three children were born to this union, viz: Philip, one son who died in infancy, and Hannah. Nothing is known of Philip and Hannah Forney.

Keziah Weikert Rahn the seventh child of Fannie Weikert and Philip Rahn was born July 4, 1823 and died January 9, 1914. She was married to George Keefauver who was born November 12, 1839 and died July 8, 1888. Nine children were born to this union, viz: Martha J., Isaac P., Rachael R., Sarah J., Fannie E., Mary E., James F., John C., and Jessie M.

Martha J. Keefauver was born November 12, 1840. She was married to Levi Friberger who was born April 21, 1840 and died November 2, 1901. Four children were born to this union, viz: Ollie M., Edgar L., Harry L., and Goldie.

Ollie M. Friberger was born May 26, 1869 and died August 10, 1882.

Edgar L. Friberger was born October 5, 1873 and died in

1911. He was married to Rhoda Jackson. One child was born to this union, viz: Curtis.

Curtis Friberger was born August 12, 1903.

Harry L. Friberger lives in Eureka, Kansas.

Goldie Friberger died May 1, 1922. She was married to Claude Beal. One child was born to this union, viz: Harry C. This family I was told lives in Clearwater, Kansas. But I could get no word from them.

Isaac P. Keefauver was born November 12, 1843. He was married October 17, 1867 to Elizabeth E. Stoltz who was born October 4, 1847. Five children were born to this union, viz: Nellie G., Jennie M., James A., Laura E., and Erta G.

Nellie G. Keefauver was born July 28, 1869. She was married April 16, 1890 to Newton Walker who was born January 24, 1859. Six children were born to this union, viz: Mary E., Hazel H., Ward, Helen K., Iola K., and Harry.

Mary E. Walker was born March 3, 1895.

Hazel K. Walker was born January 13, 1893. She was married June 16, 1914 to Lowell Shives. Four children were born to this union, viz: Thomas N., James, Helen M., and Dana E.

Thomas N. Shives was born April 10, 1915.

James Shives was born August 16, 1917.

Helen M. Shives was born April 8, 1919.

Dana E. Shives was born November 22, 1923.

Ward Walker was born August 21, 1896. He was married March 28, 1921 to Marie Slade. One child was born to this union, viz: Willard W.

Willard W. Walker was born February 2, 1922 and died February 13, 1922.

Helen K. Walker was born August 16, 1898.

Iola G. Walker was born August 7, 1900.

Harry Walker was born September 27, 1902 and died February 24, 1916.

Jennie M. Keefauver was born February 24, 1870. She was

married November 12, 1891 to Samuel Warner. Eight children were born to this union, viz: Melvin W., Isaac H., Nellie E., Hollie, John S., Barr K., Ruth M., and Herbert F.

Melvin Warner was born October 3, 1892. He was married January 18, 1918 to Olive Dickey. Two children were born to this union, viz: Marion C., and Helen J.

Marion C. Warner was born October 3, 1918.

Helen J. Warner was born February 14, 1920.

Isaac H. Warner was born May 5, 1894 and died September 20, 1920.

Nellie E. Warner was born February 25, 1879. She was married September 5, 1923 to Chester R. Howell. They reside in Needles, California.

Hollie Warner was born February 25, 1899. He was married December 22, 1920 to Mildred E. Killian. Two children were born to this union, viz: James, and Robert A.

James Warner was born October 4, 1921.

Robert A. Warner was born January 21, 1923.

John S. Warner was born August 17, 1901.

Barr K. Warner was born August 14, 1903.

Ruth M. Warner was born March 17, 1906.

Herbert F. Warner was born September 14, 1908.

James A. Keefauver was born September 5, 1872 and died February 3, 1888.

Laura E. Keefauver was born November 18, 1876. She was married December 8, 1898 to Harry C. Horner was born August 12, 1872. Two children were born to this union, viz: Robert L., and Ruby M.

Robert L. Horner was born July 15, 1906.

Ruby M. Horner was born February 15, 1914.

Erta G. Keefauver was born October 10, 1890.

Rachael R. Keefauver was born January 4, 1847 and died February 18, 1899.

Sarah J. Keefauver was born April 30, 1850 and died February 15, 1891.

Fannie E. Keefauver was born November 6, 1853. She was married April 27, 1871 to Philip Kester who was born September 1, 1844 and died February 10, 1913. Three children were born to this union, viz: Lewis V., Elmer K., and Roland G.

Lewis V. Kester was born November 23, 1873.

Elmer Kester was born July 13, 1875. He was married to Effie Finnarn who was born January 24, 1870 and died April 2, 1918. One child was born to this union, viz: Esta.

Esta Kester was married to Roy Plessinger. They reside in Greenville, Ohio.

Roland G. Kester was born May 17, 1879. He was married December 1, 1900 to Sadie Denise who was born September 22, 1883. Four children were born to this union, viz: Helen, Edward, Clara J., and Lucile.

Helen Kester was born October 10, 1901. She was married to Herbert Vance. One child was born to this union, viz: Richard L.

Richard L. Vance was born October 2, 1921.

Edward Kester was born March 24, 1904 and died March 16, 1914.

Clara J. Kester was born June 3, 1911.

Lucile Kester was born December 17, 1912.

Mary E. Keefauver was born February 6, 1857. She was married December 4, 1880 to George Mettler who was born September 17, 1854 and died October 20, 1922. Three children were born to this union, viz: Clarence, Hazel, and Rahn.

Clarence Mettler was born February 2, 1882. He was married June 17, 1907 to Olive M. Michael. One child was born to this union, viz: Virginia.

Virginia Mettler was born October 7, 1908.

Hazel Mettler was born April 25, 1883. She was married June 15, 1904 to Albert Collier who was born June 15, 1883. Five children were born to this union, viz: Benton, Fenton, Frank, Mary E., and Alberta.

Benton Collier was born August 1, 1906.

Fenton Collier was born September 30, 1908.

Frank Collier was born June 30, 1911.

Mary E. Collier was born February 5, 1915.

Alberta Collier was born September 23, 1919.

Rahn Mettler was born November 5, 1888. He was married June 7, 1911 to Emma Grote who was born April 13, 1892. One child was born to this union, viz: Jeanette.

Jeanette Mettler was born October 23, 1914.

James F. Keefauver was born January 31, 1860. He was married to Lillian ——— (the last name they did not give). She died May 1, 1924. Two children were born to this union, viz: Ruby M., and Sylvia J.

Ruby M. Keefauver was born May 12, 1889.

Sylvia J. Keefauver was born June 8, 1891.

John C. Keefauver was born January 20, 1862. He was married December 19, 1886 to Lydia Ashman who was born July 23, 1865 and died November 30, 1902. Three children were born to this union, viz: George H., Harlan A., and Ril C.

George H. Keefauver was born November 7, 1887. He lives in Grass Valley, California.

Harlan A. Keefauver was born December 7, 1890. He was married November 2, 1920 to Opaline Schenbeck. They live in Wenatchee, Washington.

Ril C. Keefauver was born December 26, 1899. He was married July 25, 1923 to Melissa N. Rhodes. They reside in Coffeyville, Kansas.

Jessie M. Keefauver was born November 17, 1864 and died June 4, 1915. She was married November 23, 1892 to Clem White who was born April 16, 1864. Three children were born to this union, viz: Lowell O., Wilbur B., and George L.

Lowell O. White was born March 12, 1896. He was married December 22, 1920 to Laura L. Clough who was born August 2, 1899. One child was born to this union, viz: Patricia.

Patricia White was born December 12, 1923.

Wilbur B. White was born July 25, 1899.

George L. White was born January 16, 1904.

Rachael Rahn the eighth child of Fannie Weikert and Philip Rahn was born November 24, 1828 and died April 18, 1892. She was married to William Stallsmith who was born January 1, 1825 and died February 14, 1908. Three children were born to this union, viz: Alonzo, Layton, and Wallace.

Alonzo Stallsmith was married to Ella Patton. No word could be obtained from these people. But I was told that they have no children.

Layton Stallsmith was married to Ella Flickinger. I was told that this family lives in Hanover, Pa., but I could get no word from them. My several letters were not answered.

Wallace Stallsmith was married twice, his first marriage was to Rebecca Toot, they had three children. I was told that three children were born to his second marriage, but no further word could be gotten regarding this family.

Samuel P. Rahn the ninth child of Fannie Weikert and Philip Rahn was born December 11, 1832 and died January 22, 1862. He was married February 15, 1854 to Lydia Freeman who was born October 9, 1832 and died December 31, 1905. Two children were born to this union, viz: Infant son not named, and Fannie S.

Infant not named was born October 30, 1858 and died November 2, 1858.

Fannie S. Rahn was born March 27, 1862. She was married November 23, 1882 to George A. Herbst who was born November 6, 1860 and died November 30, 1899. No children.

FAMILY NUMBER SEVEN



**Peter Weikert the seventh child of
George Weikert and his wife
Maria (Spitler) Weikert.**



PETER WEIKERT

Born—May 5, 1795
Died—December 26, 1872



CATHERINE DUTTERA

Born—April 21, 1809
Died—October 6, 1889

Peter Weikert was the seventh child of George Weikert
and Maria Spitler and he was the grandson of
John Andrew Weikert and Mary Eve his wife.

FAMILY NUMBER SEVEN

Peter Weikert the seventh child of George Weikert and Maria Spitler and a grand son of John Andrew Weikert the first Weikert to come to America. He was born May 5, 1795 and died December 26, 1872. He was married to Catherine Duttera who was born April 21, 1809 and died October 6, 1889. Four children were born to this union, viz: Mariah, Harriet, Sophia, and Noah.

Mariah Weikert was born March 6, 1826 and died June 9, 1875. She was married November 12, 1845 to George Flickinger who was born April 21, 1824 and died May 2, 1908. Thirteen children were born to this union, viz: George A., Noah, Levi, Rufus, Aaron, John P., Mary L., Louisa E., William D., and Jacob H., twins. Mary C., Howard D., and Ella M.

George A. Flickinger was born April 29, 1847 and died February 22, 1895. He was married to Mary Reifsnyder. One child was born to this union, viz: George W.

Noah Flickinger was born December 5, 1848 and died July 30, 1920. He was married November 3, 1870 to Elizabeth Saylor who was born August 29, 1847 and died January 23, 1924. Five children were born to this union, viz: Blanche, Ira M., Howard L., Bertie U., and Karl C.

Blanche Flickinger was born September 10, 1871 and died September 10, 1871.

Ira M. Flickinger was born September 27, 1873 and died July 10, 1874.

Howard L. Flickinger was born December 8, 1875 and died August 26, 1876.

Bertie U. Flickinger was born December 17, 1881. She was married October 28, 1903 to James H. Purdy who was born April 11, 1875. Two children were born to this union, viz: Devota M., and Bettie F.

Devota M. Purdy was born February 12, 1909.

Bettie F. Purdy was born January 10, 1922.

Karl C. Flickinger was born July 29, 1884.



Levi Flickinger was born March 6, 1850. He was married February 22, 1872 to Elizabeth Hesson who was born September 22, 1848 and died April 25, 1917. Seven children were born to this union, viz: Minnie R., Annie F., Myrtle E., Edith R., Mary G., Elsie E., and Stanley L.

Minnie R. Flickinger was born December 15, 1872. She was married to William D. Haas.

Annie F. Flickinger was born February 14, 1875.

Myrtle E. Flickinger was born December 1, 1876. She was married to Jessie F. Heilman. One child was born to this union, viz: Hester.

Edith R. Flickinger was born September 17, 1878. She was married November 25, 1897 to William McShipley. One child was born to this union, viz: Romeo.

Mary G. Flickinger was born October 11, 1885 and died May 10, 1886.

Elsie E. Flickinger was born January 31, 1888. She was married to Harry R. Dunlap. Three children were born to this union, viz: Harry, Jr., William and Marie E.

Stanley L. Flickinger was born June 28, 1891 and died June 9, 1908.

Rufus Flickinger was born February 14, 1852. He was married to Olevia Albaugh. This family lives at New Windsor, Maryland. But I could not get any reply from them.

Aaron Flickinger was born October 9, 1853 and died October 24, 1854.

John P. Flickinger was born January 29, 1855 and died July 7, 1923. He was married January 23, 1877 to Elizabeth Albaugh who was born February 10, 1849. Two children were born to this union, viz: J. Vernon, and Howard R.

J. Vernon Flickinger was born December 17, 1879. He was married June 3, 1919 to Laura Crist who was born January 12, 1880.



ANNA MARIAH WEIKERT

Born—March 6, 1826

Died—June 9, 1875



GEORGE FLICKINGER

Born—April 21, 1824

Died—May 2, 1908

Howard R. Flickinger was born August 21, 1882. He was married October 14, 1903 to Blanche Sullivan who was born September 20, 1884. One child was born to this union, viz: Howard R., Jr.

Howard R. Flickinger, Jr., was born October 29, 1907.

Mary L. Flickinger was born January 12, 1856 and died July 12, 1856.

Louisa E. Flickinger was born January 17, 1858. She was married January 1, 1878 to John Haugh who was born November 30, 1854 and died July 20, 1913. Two children were born to this union, viz: George W. B. Haugh, and Mary I. Haugh.

George W. B. Haugh was born November 7, 1878. He was married November 20, 1905 to Nannie Cover who was born April 16, 1880. Two children were born to this union, viz: Donald C., and William K.

Donald C. Haugh was born December 4, 1907.

William K. Haugh was born July 30, 1923.

May I. Haugh was born March 2, 1880. She was married November 20, 1901 to Maurice J. Wilhide who was born May 12, 1879. Eight children were born to this union, viz: Lloyd B., Louise E., John M., Dorothy M., Carrol M., Clyde E., Margaret A., and Eleanor E.

Lloyd B. Wilhide was born March 9, 1903.

Louise E. Wilhide was born December 26, 1904.

John M. Wilhide was born May 19, 1906.

Dorothy M. Wilhide was born May 15, 1908.

Carrol M. Wilhide was born June 30, 1911.

Clyde E. Wilhide was born March 7, 1914.

Margaret A. Wilhide was born September 30, 1917.

Eleanor E. Wilhide was born January 3, 1922.

William D. Flickinger was born February 26, 1859 and died January 30, 1860.

Jacob H. Flickinger was born February 26, 1859. He was a twin brother of William D. Flickinger.

Jacob H. Flickinger was married to Emma Hilterbrand. This

family lives in Walkersville, Maryland. I wrote to them but I could get no reply to my letters.

Mary C. Flickinger was born August 27, 1862. She was married to John W. Fogle. This family lives at Union Bridge, Maryland. But I could get no answer to my letters which I wrote to them.

Howard D. Flickinger was born August 29, 1864. He was married to Alice Barrack. They live in Walkersville, Maryland. But they would not answer my letters.

Ella M. Flickinger was born March 12, 1867. She was married June 7, 1888 to Rev. J. Stewart Hartman who was born January 7, 1865. Ten children were born to this union, viz: George N., Ella R., Ralph E., Allen E., Esther E., Anna A., Ezra E., Rhoda M., Naomi G., and Hugh D.

George N. Hartman was born May 24, 1889. He was married November 24, 1915 to Esther Bowman who was born September 2, 1889. One child was born to this union, viz Martin S.

Martin S. Hartman was born July 17, 1917.

Ella R. Hartman was born September 24, 1890 and died January 27, 1892.

Ralph E. Hartman was born February 12, 1892. He was married September 24, 1916 to Aurelia Hornberger who was born December 8, 1892. One child was born to this union, viz: Mary J.

Mary J. Hartman was born April 1, 1923.

Allen S. Hartman was born May 17, 1893 and died October 14, 1918. He was killed in action in the World War near Mantillois, France.

Esther E. Hartman was born June 21, 1894. She was married December 29, 1917 to George Baldwin who was born May 26, 1892. Three children were born to this union, viz: Elizabeth H., George W., and William S.

Elizabeth H. Baldwin was born November 24, 1918.

George W. Baldwin was born July 14, 1920.



HARRIET WEIKERT AND DANIEL SELL

Born—Nov. 11, 1828
Died—Sept. 17, 1899

Born—July 7, 1831
Died—Oct. 11, 1907

William S. Baldwin was born February 27, 1922.

Anna A. Hartman was born October 5, 1895. She was married August 15, 1917 to Clarence Smith who was born April 1, 1894. Three children were born to this union, viz: Clarence C., Madelyn H., and James A.

Clarence C. Smith was born August 1, 1918.

Madelyn H. Smith was born February 26, 1920.

James A. Smith was born October 12, 1922.

Ezra F. Hartman was born September 21, 1896. He was married October 30, 1922 to Jane Crouse who was born June 10, 1897.

Rhoda M. Hartman was born November 24, 1899. She was married June 20, 1923 to Oscar Fogle who was born July 17, 1893.

Naomi G. Hartman was born February 21, 1901 and died August 7, 1901.

Hugh D. Hartman was born February 15, 1907.

Harriett Weikert the second child of Peter Weikert and Catherine Duttera was born November 11, 1828 and died September 17, 1899. She was married in 1850 to Daniel Sell who was born July 7, 1831 and died October 11, 1907. Four children were born to this union, viz: Cecelia C., Raymond S., Lucinda A., and Charles D.

Cecelia C. Sell was born November 11, 1851 and died February 19, 1926. She was married October 8, 1872 to Henry Kindig who was born February 7, 1848 and died February 22, 1907. Eight children were born to this union, viz: Milton M., Albert H., Flora L., Charles D., Emma H., John V., Edna C., and Elmer F.

Milton M. Kindig was born July 20, 1873. He was married February 2, 1898 to Minnie Rebert who was born June 12, 1872. One child was born to this union, viz: Iva.

Iva Kindig was born January 27, 1902.

Albert H. Kindig was born March 27, 1875. He was married

to Annie Fisher. One child was born to this union, viz: Allen J.

Flora L. Kindig was born May 11, 1877. She was married December 18, 1902 to Willis Bish who was born May 21, 1875. Four children were born to this union, viz: Elsie M., Roy W., Richard K., and Robert H.

Elsie M. Bish was born June 20, 1903.

Roy W. Bish was born February 10, 1905.

Richard K. Bish was born May 3, 1918.

Robert H. Bish was born July 10, 1919.

Charles D. Kindig was born August 16, 1879. He was married February 24, 1915 to Ida Sell who was born August 30, 1888. Two children were born to this union, viz: Ralph, and Catherine C.

Ralph Kindig was born January 11, 1916.

Catherine C. Kindig was born August 13, 1921.

Emma H. Kindig was born March 26, 1881. She was married November 29, 1909 to Augustus Study who was born May 1, 1878. Two children were born to this union, viz: Grace C., and Bernice M.

Grace C. Study was born August 3, 1912.

Bernice M. Study was born February 3, 1915.

John V. Kindig was born September 21, 1883. He was married to Alta Ditsler. Two children were born to this union, viz: Ethel L., and Irvin F.

Edna C. Kindig was born March 22, 1890. She was married to W. D. Fortney. Two children were born to this union, viz: Orpha and Hershel.

Elmer F. Kindig was born December 20, 1893. He was married March 30, 1915 to Ruth Hahn who was born July 27, 1894.



Raymond S. Sell was born February 27, 1857. He was married to Rosa Kleinfelter. Four children were born to this union, viz: Clara C., Mary M., Daniel A., and Alverda H.

Clara C. Sell was married to Samuel Keagy. I was told there were three children born to this union, but I could get no word from them.



SOPHIA WEIKERT AND HENRY SCHWARTZ

Born—July 11, 1830	Born—Oct. 29, 1828
Died—Aug. 1, 1909	Died—Sept. 20, 1907

Mary M. Sell was born April 24, 1881. She was married February 26, 1903 to John D. White who was born September 22, 1882. Five children were born to this union, viz: Harold R., Donald C., Beneta E., Kenneth S., and John D.

Harold R. White was born April 13, 1904 and died December 7, 1923.

Donald C. White was born April 13, 1904.

Beneta E. White was born March 19, 1905.

Kenneth S. White was born April 4, 1911.

John D. White was born July 26, 1912.

Daniel A. Sell married Lillie Little. I was told that there were four children born to this union, but I could get no word from them.

Alverda H. Sell was born March 5, 1886. She was married May 11, 1903 to Thomas O. Weaver who was born February 6, 1882. Eight children were born to this union, viz: Lloyd F., Theron T., Orman J., Dorothy A., Paul E., Robert V., Dale E., and Mary M.

Lloyd F. Weaver was born November 25, 1904.

Theron T. Weaver was born January 18, 1905.

Orman J. Weaver was born January 22, 1906 and died September 26, 1921.

Dorothy A. Weaver was born October 10, 1908.

Paul E. Weaver was born November 21, 1910.

Robert V. Weaver was born May 3, 1912.

Dale E. Weaver was born April 8, 1915.

Mary M. Weaver was born January 9, 1917.

Raymond S. Sell's second marriage was May 9, 1889 to Alverda V. Rohrbaugh who was born April 24, 1860. Five children were born to this union, viz: Emory S., Florence V., Bertha M., Sterling L., and Lester F.

Emory S. Sell was born March 7, 1890. He was married March 31, 1914 to Fannie B. Bray who was born May 30, 1894. Two children were born to this union, viz: Raymond E., and Lois V.

Raymond E. Sell was born February 8, 1917.

Lois V. Sell was born July 28, 1919.

Florence V. Sell was born February 27, 1892.

Bertha M. Sell was born May 22, 1894. She was married January 23, 1910 to George I. Reindollar who was born April 1, 1890. Six children were born to this union, viz: Carrol R., Florence M., Helen V., Francis I., Chester G., and Pearl M.

Carrol R. Reindollar was born April 25, 1910.

Florence M. Reindollar was born November 24, 1914.

Helen V. Reindollar was born February 16, 1915.

Francis I. Reindollar was born February 3, 1917.

Chester G. Reindollar was born June 3, 1918.

Pearl M. Reindollar was born January 1, 1923.

Sterling L. Sell was born March 8, 1895. He was married April 9, 1914 to Algia S. Hilterbrick who was born March 6, 1896. Two children were born to this union, viz: Sterling S., and Homer R.

Sterling S. Sell was born March 23, 1915.

Homer R. Sell was born April 14, 1916.

Lester S. Sell was born October 16, 1901. He was married June 11, 1918 to Statia M. Bixler who was born October 18, 1900. One child was born to this union, viz: Murray C.

Murray C. Sell was born February 13, 1923.



Lucinda A. Sell was born March 12, 1862. She was married November 4, 1880 to Jacob A. Schwartz who was born October 18, 1857 and died July 27, 1919. No children born.



Charles D. Sell was born December 13, 1866. He was married January 2, 1890 to Alverda I. Keagy who was born October 9, 1867 and died July 5, 1905. Four children were born to this union, viz: Rodger K., Holman L., Elizabeth H., and C. Gordon.

Rodger K. Sell was born May 17, 1891. He was married



NOAH WEIKERT AND HIS WIFE MATILDA
BECK

December 29, 1914 to Jennie Johns who was born January 28, 1893.

Holman L. Sell was born February 8, 1894. He was married to Florence Kelley. Two children were born to this union, viz: Levera and John R.

Elizabeth H. Sell was born February 1, 1897. She was married November 16, 1916 to Mark G. E. Garrett who was born November 15, 1893. One child was born to this union, viz: Harriett E.

Harriett E. Garrett was born December 22, 1917.

C. Gordon Sell was born August 16, 1901.

Charles D. Sell's second marriage was November 2, 1909 to Rosia Keslering who was born March 14, 1855 and died June 5, 1910.



Sophia Weikert the third child of Peter Weikert and Catherine Duttera was born July 11, 1830 and died August 1, 1909. She was married March 16, 1854 to Henry Schwartz who was born October 29, 1828 and died September 20, 1907. One child was born to this union, viz: Lillie L.

Lillie L. Schwartz was born November 3, 1857. She was married October 17, 1876 to Alexander Rebert who was born June 20, 1854. One child was born to this union, viz: Henry E.

Henry E. Rebert was born September 27, 1881. He was married November 8, 1904 to Effie Rifle who was born December 8, 1885. Two children were born to this union, viz: Anita E., and Helen M.,

Anita E. Rebert was born December 17, 1905.

Helen M. Rebert was born February 12, 1911.



Noah Weikert the fourth child of Peter Weikert and Catherine Duttera. He was married to Matilda Beck. Five children were born to this union, viz: Rolandis, Ammon, Gordianusa, Dora J., and Darius A.

Rolandis W. Weikert was born January 27, 1854. (Single).

Ammon R. Weikert was born December 29, 1857. He was married October 8, 1885 to Emma Briggs who was born December 27, 1866. Three children were born to this union, viz: Charles A., Hallie V., and Hugh K.

Charles A. Weikert was born March 27, 1887 and died November 17, 1887.

Hallie V. Weikert was born June 3, 1889. She was married September 16, 1925 to John A. Strong who was born July 6, 1889. Two children were born to this union, viz: John A., and Leslie E.

John A. Strong was born May 28, 1926.

Leslie E. Strong was born May 6, 1928.

Gordianusa Weikert was born May 10, 1861 and died March 25, 1863.

Dora J. Weikert was born March 23, 1863 and died April 18, 1865.

Darius A. Weikert was born July 4, 1868 and died July 6, 1870.

FAMILY NUMBER EIGHT



**Jacob Weikert eighth child of
George Weikert and his
wife Maria (Spitler)
Weikert.**



JACOB WEIKERT AND HIS WIFE SARAH IKES

Jacob is the eighth child of George Weikert and Maria (Spitler) Weikert. He is the Grand Son of John Andrew Weikert, the first Weikert to come to America. He was born March 8, 1797 and died August 12, 1878. He was married April 18, 1824 to Sarah Ikes who was born March 8, 1805 and died April 18, 1877. Thirteen children were born to this union.

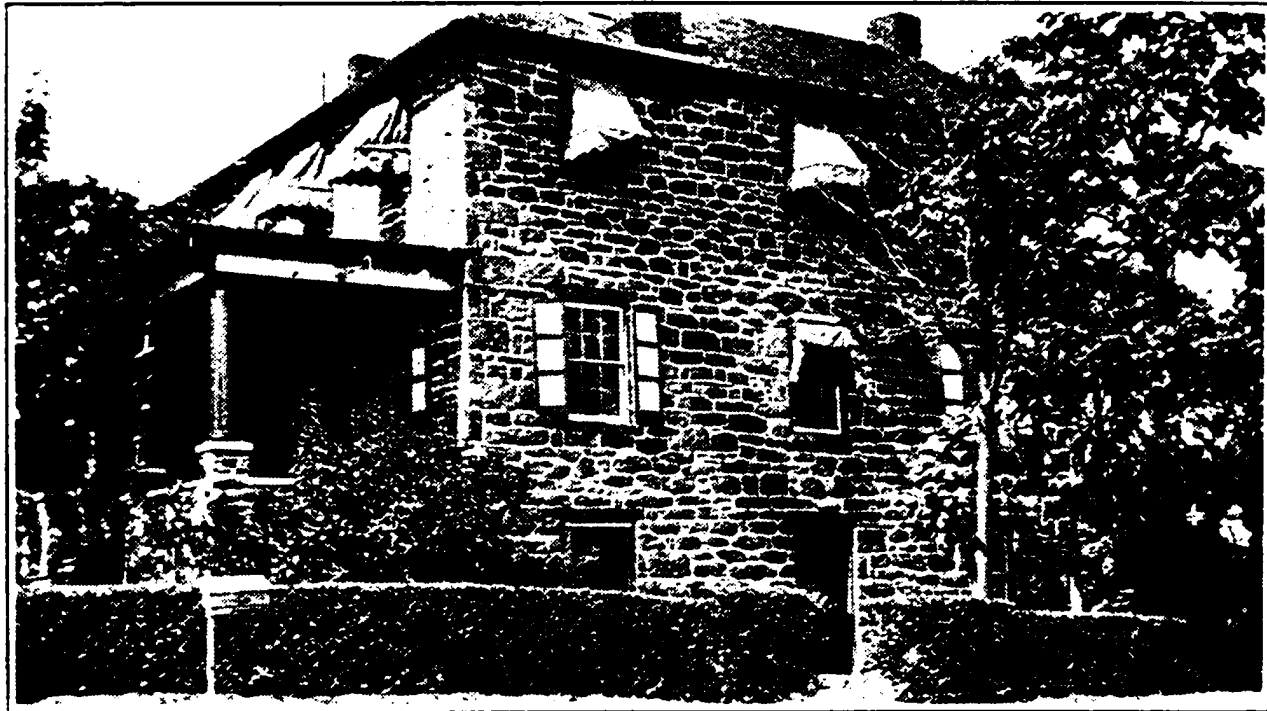

STONE HOUSE ALONG THE GETTYSBURG-TAWNEYTOWN ROAD

This Stone House stands along the Gettysburg-Tawneytown Road, two miles South of Gettysburg. It was built about 1825 by Jacob Weikert who is the Great-Grandfather of the Author of this book. Jacob Weikert is the Grand Son of John Andrew Weikert the first Weikert to come to America. Jacob Weikert's thirteen children were born in this house.

FAMILY NUMBER EIGHT

Jacob Weikert the eighth child of George Weikert and Maria Spitler and a Grandson of John Andrew Weikert the first Weikert to come to America. Jacob Weikert is the Great Grandfather of the Author of this book. He was born March 21, 1797 and died from a stroke, while in an apple orchard, near the house, where he lived. He died August 12, 1878. He was a carpenter by trade and also a farmer. He owned the farm at the foot of Round Top, where during the three days, Battle of Gettysburg his house and barn was used as a Hospital. I wish to quote from the book entitled *Blue and Gray*, a history of the conflicts during the Battle of Gettysburg, (A Rhode Island Drummer Boy) "Kiss me before I die" said the little drummer boy to Mrs. Judge Fisher, of York, Pa., as he lay at the foot of Round Top, on Jacob Weikert's Farm, dying far away from home and his dear mother. She kissed his pale cheek, and tenderly held him in her arms, till his spirit had fled. His bereaved mother came several times in search of his body, but it could not be found until 1867, when it was sent to his home in Providence, R. I.

His broken drum was found near him, by farmer Jacob Weikert who turned it into a bee-hive, which for sixteen years was used in this strange and significant employment.

Jacob Weikert was married April 18, 1824 to Sarah Ikes who was born March 8, 1805 and died April 18, 1877. Thirteen children were born to this union, viz: Mary A., Isaaca., William H., Emanuel, Jacob R., Henretti, George F., Sarah L., Julia Ann, Levi, Rebecca, Amanda, and David M. L.

Mary A. Weikert was born March 22, 1825 and died July 17, 1916. She was married February 3, 1848 to Levi Plank who was born December 28, 1824 and died June 1, 1912. Six children were born to this union, viz: Eliza J., Dallis F., Pierce I., Anna M., Martha E., and Sarah R.

Eliza J. Plank was born February 26, 1849 and died Febru-

ary 6, 1913. She was married November 16, 1869 to David Schwartz who was born January 12, 1849. Nine children were born to this union, viz: Alice A., Laura A., Cora V., Charles M., Harvey A., Joel D., Mary C., Sarah J., and Louella I.

Alice A. Schwartz was born January 18, 1870. She was married March 14, 1911 to Daniel Shanabrook who was born October 12, 1872. One son was born to this union, viz: Richard S.

Richard S. Shanabrook was born June 15, 1912.

Laura A. Schwartz was born September 24, 1871. She was married December 14, 1894 to Olive Waybright who was born March 5, 1875. Seven children were born to this union, viz: Howard D., Clarence J., Lida M., Willis O., George E., Mary E., and Onedia J.

Howard D. Waybright was born July 14, 1899. He was married February 6, 1923 to Bertha M. Reifsnyder who was born August 6, 1900.

Clarence J. Waybright was born October 27, 1900.

Lida M. Waybright was born May 27, 1902.

Willis O. Waybright was born February 20, 1905.

George E. Waybright was born June 20, 1907 and died April 1, 1909.

Mary E. Waybright was born October 17, 1910.

Oneida J. Waybright was born April 15, 1912 and died March 18, 1913.

Cora V. Schwartz was born November 17, 1873. She was married December 14, 1898 to Howard Conover who was born January 6, 1871. One child was born to this union, viz: Rhoda J.

Rhoda J. Conover was born January 11, 1900. She was married August 20, 1920 to Emory Gitt who was born March 1, 1899. Three children were born to this union, viz: Evelyn J., Mildred C., and Robert E.

Evelyn J. Gitt was born March 10, 1921.

Mildred C. Gitt was born March 8, 1925.

Robert E. Gitt was born July 7, 1927.

Charles M. Schwartz was born September 11, 1875. He was married December 9, 1900 to Dora Mehrling who was born

April 19, 1878. Five children were born to this union, viz: Ethel L., Walter M., Elmer C., Luther M., and Ruth M.

Ethel L. Schwartz was born March 20, 1902 and died April 27, 1911.

Walter M. Schwartz was born May 27, 1904.

Elmer C. Schwartz was born March 1, 1914 and died March 1, 1915.

Luther M. Schwartz was born June 7, 1917.

Ruth M. Schwartz was born August 16, 1919.

Harry A. Schwartz was born August 7, 1879. He was married to Katie Currens. Four children were born to this union. They reside in Franklin Grove, Lee County, Illinois. I could not get any word from them.

Joel D. Schwartz was born July 31, 1882. He was married December 17, 1907 to Leona Snyder who was born March 7, 1884. Three children were born to this union, viz: Ross D. Merideth A., and Fred D.

Ross D. Schwartz was born December 31, 1908.

Merideth A. Schwartz was born April 20, 1913.

Fred D. Schwartz was born November 8, 1920.

Mary C. Schwartz was born May 3, 1887 and died February 13, 1888.

Sarah J. Schwartz was born February 1, 1889. She was married to Charles Benner.

Louella I. Schwartz was born June 4, 1894 and died July 9, 1894.

Dallis F. Plank the second child of Mary A. Weikert and Levi Plank was born August 23, 1850 and died January 29, 1924. He was married twice, his first marriage was on November 19, 1874 to Kate Miller who was born August 9, 1864 and died June 17, 1898. Three children were born to this union, viz: Mervin, Emory C., and Alice A.

Mervin Plank was born June 27, 1878 and died March 7, 1879.

Emory C. Plank was born May 4, 1881. He was married

November 5, 1908 to Mabel M. Mehring who was born September 27, 1885. Three children were born to this union, viz: Preston E., Willis H., and Glen W.

Preston E. Plank was born January 25, 1911.

Willis H. Plank was born October 10, 1913.

Glen W. Plank was born August 28, 1917.

Alice A. Plank was born September 20, 1882 and died August 6, 1883.

Dallis F. Plank second marriage was on December 17, 1901 to Mary Spangler who was born January 24, 1860. One child was born to this union, viz: Wilbur L. Plank who was born August 24, 1903.

Pierce I. Plank the third child of Mary A. Weikert and Levi Plank was born October 16, 1852. He was married December 23, 1875 to Louisa Martz who was born June 29, 1853 and died December 5, 1912. Five children were born to this union, viz: George L., Roy., William C., Harry, and Ella.

George L. Plank was born April 23, 1877. He was married December 23, 1900 to Elsie Miller who was born December 2, 1877.

Roy Plank was born April 16, 1879. He was married November 19, 1896 to Virgie Plank who was born October 18, 1879. Twelve children were born to this union, viz: Paul L., Kenneth P., Virgie M., Howard L., Helen V., John E., Roy L., Cletis R., Charles C., Sarah C., Claire B., and Geraldine A.

Paul L. Plank was born June 11, 1897. He was married March 4, 1917 to Ellen Funt. Three children were born to this union, I was unable to hear from this family.

Kenneth P. Plank was born August 16, 1897. He was married August 29, 1919 to Ruth Routzson. Three children were born to this union, I was unable to get any word from this family.

Virgie M. Plank was born September 11, 1901. She was married March 17, 1919 to Bryan Kint.

Howard L. Plank was born March 11, 1904. He was married August 11, 1922 to Ruth Peters who was born September 6, 1903. One son was born to this union, viz: James H.

James H. Plank was born December 27, 1923.

Helen V. Plank was born May 20, 1905.

John E. Plank was born September 3, 1907.

Roy L. Plank was born December 2, 1909.

Cletis R. Plank was born August 18, 1912.

Charles C. Plank was born May 11, 1915.

Sarah C. Plank was born September 20, 1917.

Claire B. Plank was born October 2, 1919.

Geraldine A. Plank was born January 2, 1922.

William C. Plank was born July 22, 1888. He was married January 11, 1911 to Rhoda Rentzel who was born October 12, 1893.

Harry Plank was born November 16, 1890. He was married June 15, 1916 to Dora Deardorff who was born May 12, 1893. Three children were born to this union, viz: Anna M., Levi P., and Arlo.

Anna M. Plank was born August 10, 1917.

Levi P. Plank was born December 22, 1920.

Arlo Plank was born July 26, 1923.

Ella Plank was born November 6, 1895. She was married October 26, 1912 to Lester Oyler who was born September 6, 1891. Six children were born to this union, viz: Howard L., Ethel L., Kenneth A., Wilbur R., Helen C., and Melvin P.

Howard L. Oyler was born February 12, 1913.

Ethel L. Oyler was born November 27, 1914.

Kenneth A. Oyler was born June 17, 1917.

Wilbur R. Oyler was born April 30, 1919.

Helen C. Oyler was born January 24, 1921.

Melvin P. Oyler was born September 7, 1923.

Anna M. E. Plank the fourth child of Mary A. Weikert and Levi Plank was born November 3, 1854. She was married March 5, 1871 to John Schwartz who was born October 12, 1852. Eight children were born to this union, viz: Rosanna M., Lillie C., Bertha E., Minnie R., Sarah E., Howard S., Edgar L., and Effie B.

Rosanna M. Schwartz was born October 23, 1873. She was married November 14, 1899 to Thomas Sheeley who was born September 5, 1863. Three children were born to this union, viz: Cyril T., John J., and Ruth E.

Cyril T. Sheeley was born March 14, 1901. He was married February 1, 1922 to Grace Dodrer who was born January 26, 1900. One son was born to this union, viz: Robert D.

Robert D. Sheeley was born September 3, 1922.

John J. Sheeley was born October 8, 1906.

Ruth E. Sheeley was born February 24, 1911.

Lillie C. Schwartz was born November 3, 1875. She was married to Maurice Bishop. Five children were born to this union, I could not get a reply to my letters from this family.

Bertha E. Schwartz was born November 23, 1878. She was married February 13, 1900 to Beard Sharetts who was born October 19, 1876. Six children were born to this union, viz: Mary E., Jacob V., Dortha R., Margaret B., Catherine E., and Beatrice E.

Mary E. Sharetts was born September 12, 1901. She was married to Lester Sacks. Three children were born to this union, viz: Mildred E., Tillis M., and Theron E.

Jacob V. Sharetts was born February 14, 1906 and died January 11, 1907.

Dortha R. Sharetts was born January 1, 1908 and died January 24, 1909.

Margaret B. Sharetts was born May 17, 1911.

Catherine E. Sharetts was born October 12, 1913.

Beatrice V. Sharetts was born February 7, 1914.

Minnie R. Schwartz was born November 9, 1880. She was married November 19, 1903 to John Epley who was born April 18, 1879. Two children were born to this union, viz: Martha E., and Geraldine R.

Martha E. Epley was born February 2, 1905. She was married May 16, 1928 to Luther Straley.

Geraldine Epley was born October 2, 1907. She was mar-

ried August 20, 1929 to Ralph Sloop who was born August 31, 1900.

Sarah E. Schwartz was born August 7, 1884. She was married December 11, 1906 to Emory Fox who was born October 8, 1883. Five children were born to this union, viz: John W., Floranna B., Robert E., Richard L., and Paul B.

John W. Fox was born June 6, 1907.

Floranna B. Fox was born November 5, 1909.

Robert E. Fox was born April 20, 1911.

Richard L. Fox was born August 4, 1915.

Paul B. Fox was born October 29, 1918.

Howard S. Schwartz was born December 29, 1886. He was married September 11, 1919 to Gertrude Keefauver who was born January 4, 1891. Two children were born to this union, viz: Eva J., and John W.

Eva J. Schwartz was born September 1, 1920.

John W. Schwartz was born July 16, 1923.

Edgar L. Schwartz was born October 18, 1888 and died September 5, 1889.

Effie B. Schwartz was born October 20, 1890. She was married August 12, 1915 to Walter D. Spangler. Three children were born to this union, viz: Fred W., Ruth M., and John R.

Fred W. Spangler was born February 27, 1918.

Ruth M. Spangler was born April 14, 1920.

John R. Spangler was born December 31, 1922.

Martha E. Plank the fifth child of Mary A. Weikert and Levi Plank was born April 18, 1858 and died September 27, 1887. She was married December 20, 1878 to Robert Shriver who was born February 3, 1858. Two children were born to this union, viz: Eugene C., and Esther B.

Eugene C. Shriver was born January 11, 1885. He was married June 16, 1909 to Esther E. Allison who was born February 22, 1887. Three children were born to this union, viz: Martha V., Robert H., and Eugene A.

Martha V. Shriver was born May 29, 1912.

Robert H. Shriver was born April 30, 1916.

Eugene A. Shriver was born November 26, 1922.

Esther B. Shriver was born December 28, 1881. She was married twice. Her first marriage on May 29, 1901 to William Williams who was born March 24, 1880 and died June 8, 1910. Four children were born to this union, viz: Fred L., Robert L., Lloyd H., and Clyde E.

Fred L. Williams was born September 26, 1902. He was married to Amy McWilliams.

Robert L. Williams was born December 30, 1904. He was married to Jane McCready. One child was born to this union, viz: Jane Patrucia Williams.

Lloyd H. Williams was born February 23, 1906.

Clyde E. Williams was born June 14, 1908. He was married to Margarette Welty.

Esther B. Shriver's second marriage was on November 24, 1914 to Albert Weikert who was born August 12, 1874.

Sarah R. Plank the sixth child of Mary A. Weikert and Levi Plank was born November 17, 1859. She was married November 24, 1891 to William Rider who was born July 1, 1870. Five children were born to this union, viz: James L., Irene, Mary R., Beulah A., and William L.

James L. Rider was born August 14, 1895 and died April 14, 1899.

Irene Rider was born November 11, 1897. She was married May 7, 1916 to Maryland Appler who was born June 21, 1895. Three children were born to this union, viz: Milton F., Fred M., and Margaret I.

Milton F. Appler was born October 20, 1916.

Fred M. Appler was born May 8, 1918.

Margaret I. Appler was born February 24, 1920.

Mary R. Rider was born March 11, 1899. She was married April 28, 1916 to Arthur Shanabrook who was born August 24, 1895. Two children were born to this union, viz: Cathelene, and Alevia R.

Cathelene Shanabrook was born August 20, 1916.

Alevia R. Shanabrook was born April 13, 1918.

Beulah A. Rider was born November 6, 1900. She was married November 27, 1923 to Leo Kuhn who was born in 1903.

William L. Rider was born November 19, 1904.

Issac A. Weikert the second child of Jacob Weikert and Sarah Ikes was born March 2, 1826 and died July 15, 1908. He was married September 26, 1850 to Elizabeth Plank who was born April 5, 1829 and died October 21, 1906. Ten children were born to this union, viz: Georganna, James M., Sarah A., Edwin L., Nettie E., Emma J., Clara M., Jacob S., Harry A., and Laura V.

Georganna Weikert was born January 16, 1852 and died July 22, 1852.

James M. Weikert was born August 13, 1853. He was married January 13, 1881 to Elizabeth Musselman who was born November 1, 1859. Five children were born to this union, viz: Armour M., Mervin L., Carrie E., Clarence M., and Mary B.

Armour M. Weikert was born November 18, 1881. He was married October 12, 1905 to Mary Basehoar who was born August 11, 1885. Four children were born to this union, viz: Madaline L., Richard B., Francis E., and Allen A.

Madaline L. Weikert was born December 13, 1906.

Richard B. Weikert was born October 20, 1909.

Francis E. Weikert was born December 8, 1914.

Allen A. Weikert was born August 21, 1921.

Mervin I. Weikert was born September 8, 1883. He was married February 3, 1910 to Blanche Everhart who was born March 18, 1883. Five children were born to this union, viz: Sarah E., Grace I., James E., Francis W., and Mary E.

Sarah E. Weikert was born December 30, 1910.

Grace I. Weikert was born April 21, 1913.

James E. Weikert was born August 29, 1915.

Francis W. Weikert was born June 5, 1918.

Mary E. Weikert was born June 24, 1921.

Carrie E. Weikert was born September 10, 1885. She was married June 16, 1910 to Rev. Ira Harbaugh who was born November 1, 1885. Three children were born to this union, viz: Harold A., Earl E., and Mildred E.

Harold A. Harbaugh was born May 13, 1911.

Earl E. Harbaugh was born December 26, 1916.

Mildred E. Harbaugh was born March 12, 1920.

Clarence M. Weikert was born June 3, 1888. He was married December 13, 1911 to Maude Spangler who was born November 28, 1890. Four children were born to this union, viz: James W., Mermiam E., Donald S., and Anna G.

James W. Weikert was born January 13, 1913.

Miriam E. Weikert was born July 29, 1915.

Donald S. Weikert was born May 9, 1919.

Anna G. Weikert was born February 3, 1923.

Mary B. Weikert was born July 1, 1893.

Sarah A. Weikert was born March 29, 1856. She was married to Scott Seiss who was born September 10, 1856 and died October 5, 1905. No children.

Edwin L. Weikert was born September 10, 1858. He was married in 1856 to Alice N. Galbach who was born April 23, 1863. No children.

Nettie E. Weikert was born August 4, 1859. She was married to William A. Harner who was born February 3, 1848. Ten children were born to this union, viz: Walter I., Harry U., Charles A., Minnie E., Grace L., Nettie M., Laura D., Nevin E., Lillie B., and Guy W.

Walter I. Harner was born December 4, 1883. He was married April 16, 1913 to Elizabeth Knaub who was born January 25, 1888. One child was born to this union, viz: Dorothy E.

Dorothy E. Harner was born August 16, 1915.

Harry U. Harner was born January 2, 1884.

Charles A. Harner was born February 21, 1885.

Minnie E. Harner was born March 1, 1887.

Grace L. Harner was born June 15, 1889.

Nettie M. Harner was born September 20, 1891.

Laura D. Harner was born September 21, 1893.

Nevin E. Harner was born December 21, 1895.

Lillie B. Harner was born March 21, 1897.

Guy W. Harner was born October 29, 1901.

Emma J. Weikert was born July 15, 1861.

Clara M. Weikert was born August 1, 1863 and died August 16, 1865.

Jacob S. Weikert was born November 21, 1865. He was married December 4, 1888 to Sue A. Eckert who was born October 8, 1867. Ten children were born to this union, viz: Clarence E., Edna M., Preston I., Guy B., Edith B., Myrtle A., Earl J., Ray I., Nora G., and Maurice J.

Clarence E. Weikert was born May 22, 1889. He was married December 2, 1913 to Fannie Mickley who was born November 24, 1889. Three children were born to this union, viz: Alice S., Edwin J., and Pauline C.

Alice S. Weikert was born November 24, 1914.

Edwin J. Weikert was born November 15, 1916.

Pauline C. Weikert was born July 26, 1919 and died August 30, 1919.

Edna M. Weikert was born January 9, 1891 and died August 27, 1891.

Preston I. Weikert was born March 1, 1892. He was married November 10, 1915 to Helen J. Wortz who was born April 19, 1894.

Guy B. Weikert was born October 16, 1893 and died February 11, 1909.

Edith B. Weikert was born July 9, 1895.

Myrtle A. Weikert was born October 12, 1896. She was married March 12, 1920 to Norman Cluck who was born March 7, 1890. Two children were born to this union, viz: Jacob H., and Ruth E.

Jacob H. Cluck was born July 4, 1921.

Ruth E. Cluck was born September 20, 1923.

Earl J. Weikert was born February 25, 1899.

Roy I. Weikert was born January 24, 1901. He was married December 9, 1921 to Ruth R. Hare who was born December 9, 1900. One child was born to this union, viz: Clare A.

Clare A. Weikert was born June 20, 1922.

Nora G. Weikert was born November 10, 1902.

Maurice J. Weikert was born March 27, 1904.

Harry A. Weikert was born November 21, 1867. He was married January 4, 1898 to Cora Musselman who was born November 2, 1876. Three children were born to this union, viz: Grace L., Nevin M., and Ethel M.

Grace L. Weikert was born July 24, 1899. She was married February 12, 1920 to Wilmer Wetzel who was born September 12, 1899. One child was born to this union, viz: Arthur W.

Arthur W. Wetzel was born August 28, 1922.

Nevin M. Weikert was born January 8, 1901.

Ethel M. Weikert was born June 10, 1902.

Laura V. Weikert was born January 8, 1870. She was married January 24, 1894 to William P. Weikert who was born August 22, 1871. Three children were born to this union, viz: Paul J., John M., and Alma M.

Paul I. Weikert was born December 26, 1894. He was married November 29, 1917 to Grace Carbaugh who was born March 7, 1893. Three children were born to this union, viz: Chester I., Dorothy J., and Louis A.

Chester I. Weikert was born February 14, 1920 and died the same day.

Dorothy J. Weikert was born July 11, 1921.

Louis A. Weikert was born February 2, 1925.

John M. Weikert was born September 29, 1898. He was married April 30, 1927 to Mary McBee who was born Septem-

ber 29, 1898. One child was born to this union, viz: William P. William P. Weikert was born February 16, 1929.

Alma M. Weikert was born April 3, 1906.

William H. Weikert the third child of Jacob Weikert and Sarah Ikes. He was born November 11 1828 and died February 3, 1903. He was married twice. His first marriage was to Jennie Bushman who was born April 3, 1829 and died January 18, 1878. Ten children were born to this union, viz: Harry M., Amos, Jennie and Annie (twins), Willie G., and Wilmer J., (twins), Alice L., twins born who were not named and Ida B.

Harry M. Weikert was born June 2, 1862 and died August 10, 1862.

Amos Weikert and Jennie Weikert were twins.

Amos Weikert was born July 31, 1865. He was married September 5, 1894 to Margaret Hankey who was born March 24, 1867. Four children were born to this union, viz: Hugh S. H., Margaret V., Charles W., and Anna B.

Hugh S. H. Weikert was born December 25, 1890. He was married April 21, 1921 to Marie Peters who was born April 5, 1890.

Margaret V. Weikert was born January 25, 1895. She was married October 9, 1917 to Grove Cluck who was born August 27, 1884. Two children were born to this union, viz: Clarence H., and Mariam E.

Clarence H. Cluck was born November 20, 1919.

Mariam E. Cluck was born July 19, 1921.

Charles W. Weikert was born June 27, 1898. He was married December 12, 1916 to Helen M. Hession who was born May 1, 1898. Two children were born to this union, viz: Edward, and Donaline.

Edward Weikert was born January 12, 1918 and died February 4, 1918.

Anna B. Weikert was born October 27, 1899.

Annie Weikert was born July 4, 1871. She was married

December 25, 1885 to James Crouse who was born May 16, 1869. Five children were born to this union, viz: Mervin, William and Jennie (twins), Maude L., and Harry A.

Mervin Crouse was born February 27, 1886. He was married May 6, 1909 to Agnes Aumen who was born June 15, 1887. Four children were born to this union, viz: Walter F., Anna V., William J., and John M.

Walter F. Crouse was born February 13, 1911.

Anna V. Crouse was born April 7, 1914.

William J. Crouse was born December 31, 1916 and died January 9, 1917.

John M. Crouse was born October 31, 1918.

William Crouse and Jennie Crouse (twins) were born September 15, 1888. They died in infancy.

Maude L. Crouse was born August 18, 1894.

Harry A. Crouse was born May 22, 1900.

Jennie Weikert a twin sister to Amos Weikert was born July 31, 1865 and died August 20, 1865.

Willie G. Weikert and Wilmer J. Weikert (twins).

Willie G. Weikert was born January 4, 1872 and died August 13, 1872.

Wilmer J. Weikert was born January 4, 1872 and died August 14, 1872.

Alice L. Weikert was born June 15, 1873. She was married January 25, 1893 to James Forney who was born May 29, 1870. Two children were born to this union, viz: Jennie and William.

Jennie Forney was born April 19, 1894. She was married December 29, 1910 to Charles Haines who was born December 7, 1891.

William Forney was born March 11, 1897.

Twins were born to William H. and Jennie Bushman who were not named. They were born August 12, 1874 and died August 14, 1874. They lived but two days.

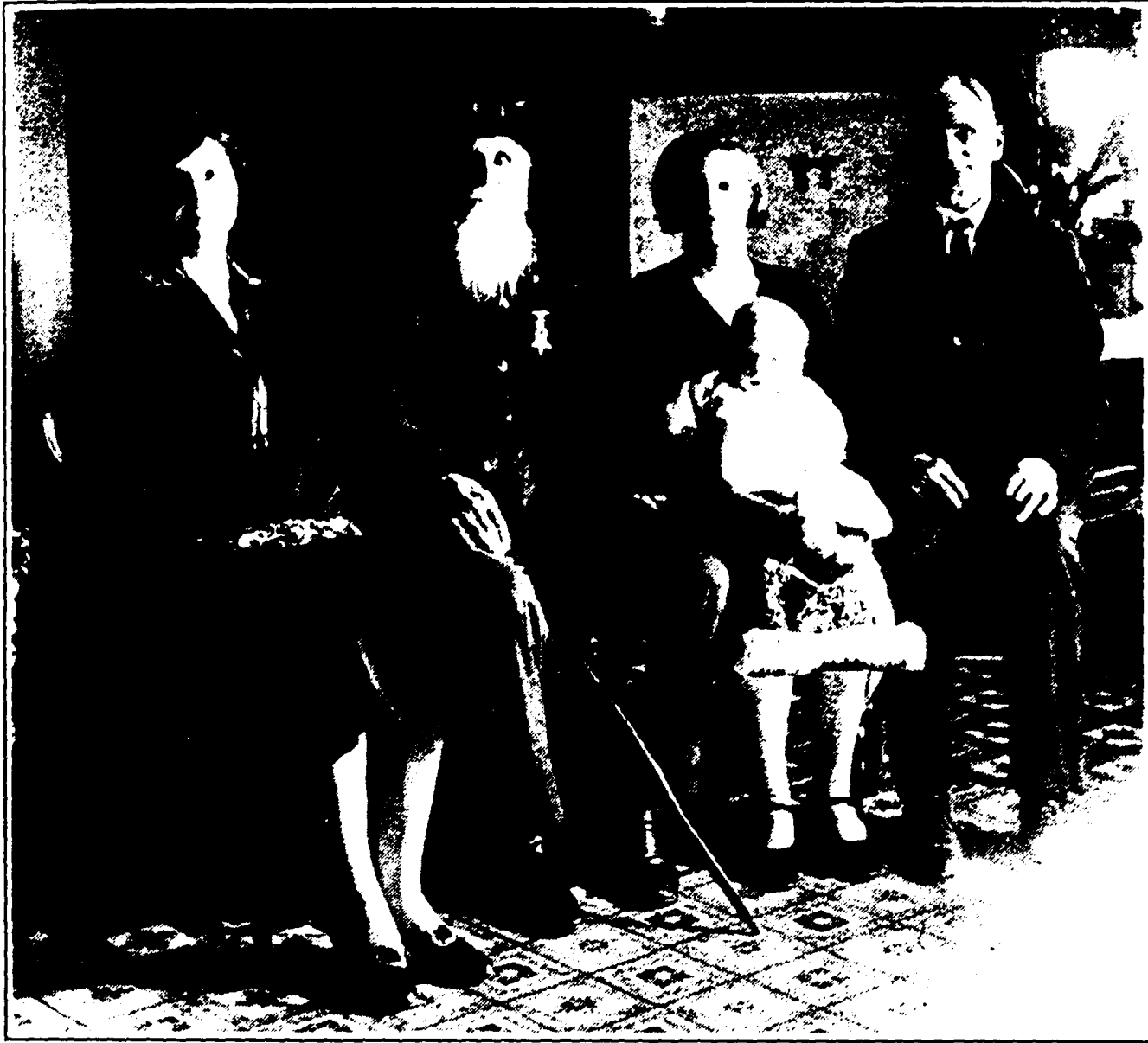

FIVE GENERATIONS

This Photograph was taken March 31, 1927. Emanuel Weikert of Gettysburg, Pa., who is celebrating his 96th birthday anniversary today, is shown above pictured with his son, Edward Weikert, 66 years old; his granddaughter, Mrs. William Herman; great granddaughter, Mrs. Calvin Krug, who is holding his great-great grandson, Richard Krug. All the above reside in Adams County, Penna.



STONE HOUSE 2½ MILES SOUTH OF GETTYSBURG

This stone house stands along the Gettysburg-Tanneytown road about 2½ miles south of Gettysburg, Penna. It was built by Emanuel Weikert who is the Grandfather of the Author of this book. He is the great grandson of the first Weikert that came to America, John Andrew Weikert. This house was used as a Hospital during the Civil War.

Ida B. Weikert was born June 21, 1875. She was married November 1, 1891 to Eli Leach who was born June 28, 1867. Three children were born to this union, viz: Andrew B., Henry, and James E.

Andrew B. Leach was born April 4, 1892. He was married May 1, 1913 to Kirsmer who was born June 12, 1889.

Henry Leach was born September 17, 1897 and died September 22, 1899.

James E. Leach was born December 17, 1898. He was married June 14, 1921 to Marie McCherry who was born November 10, 1900.

William H. Weikert's second marriage was to Elizabeth Bowers who was born April 27, 1844 and died September 29, 1916.

Emanuel Weikert the fourth child of Jacob Weikert and Sarah Ikes, he was the grandson of George Weikert and Maria Spitler and a great-grandson of John Andrew Weikert, the first Weikert to come to America. He was born March 31, 1831 and died December 13, 1927. He belonged to Company G, 101st Regiment, Pennsylvania Volunteers Infantry. He enlisted at Harrisburg, Pa., and campaigned with this organization until mustered out at Newburn, N. C., several months after the downfall of the confederacy. He was married November 2, 1853 to Maria C. Shriver who was born June 16, 1833 and died June 9, 1919. Eleven children were born to this union, viz: Sarah A. Edward, Emanuel J., Rebecca C., Charles J., Emma M., Harry G., Rosie B., Medora A. Emory D., and Edna M.

Sarah A. Weikert was born January 26, 1857. She was married February 3, 1880 to David Rohrbaugh who was born December 25, 1855 and died August 28, 1910. Four children were born to this union, viz: Ida B., Clayton, Edna V., and Mary C.

Ida B. Rohrbaugh was born October 22, 1880. She was married November 24, 1904 to Charles Epley who was born June 10, 1887. One child was born to this union, viz: Nevin C.



EMANUEL WEIKERT AND MARIA C. SCHRIVER

Emanuel Weikert and his wife Maria C. Shriver Weikert. He was born March 31, 1831 and died Dec. 13, 1927. He was married on Nov. 2, 1854. Maria C. Weikert was born June 16, 1833 and died June 9, 1919. Eleven children were born to this union. Emanuel Weikert belonged to Company G, 101st Regiment, Pennsylvania Volunteers.

EMANUEL WEIKERT

Gettysburg, March 31.—Emanuel Weikert, scion of one of Adams County oldest families, is also one of its oldest residents. He is celebrating his 96th birthday anniversary today and felicitations are being received by scores from friends.

Weikert is the father of eleven children, six of them living. There are twenty-three grandchildren, seventeen great-grandchildren and five great-great-grandchildren, all living.

A farmer by profession, Weikert was born in Littleton, 1831, and moved to Gettysburg with his family when still a youth. Since then he has resided on the shell torn slopes of Little Round Top. He is the oldest Civil War veteran in the county, having enlisted in Harrisburg with Company G, 101st Pennsylvania Volunteer Infantry. He campaigned with this organization until mustered out at New Bern, N. C., several months after the downfall of the Confederacy.

He is the great-grandson of John Andrew Weikert, who landed in America, September 24, 1753, disembarking at Philadelphia with a hundred or more fellow emigrants from the Rhineland in Germany. This was a fragment of the great migration to Pennsylvania. Thirty thousand came to this country before 1770, influenced greatly by the chaos and devastation wrought in the Rhine Valley during the Seven Years War in Central Europe.

Still hale and hearty and with an excellent memory, Weikert today related many stirring incidents of the Civil War to the friends who visited him to pay their respects.



Nevin C. Epley was born August 13, 1905. He was married January 1, 1927 to Ruth Sourwein who was born June 27, 1907.

E. Clayton Rohrbaugh was born May 7, 1888. He was married December 7, 1914 to Alverta B. Spangler who was born April 14, 1883.

Edna V. Rohrbaugh was born January 3, 1890. She was married January 1, 1915 to George W. Hoffman who was born December 17, 1892. One child was born to this union, viz: Elvin.

Elvin Hoffman was born November 16, 1920 and died the same day.

Mary C. Rohrbaugh was born November 17, 1893. She was married November 4, 1916 to Verley J. Clouser who was born June 10, 1894. One child was born to this union, viz: Ethel A.

Ethel A. Clouser was born September 20, 1918.

Edward L. Weikert was born April 18, 1861. He was married November 25, 1883 to Leah E. May who was born February 14, 1864. Six children were born to this union, Myrtle B., Rosia R., *Edward L. Jr.*, Mervin D., Ruth E., and May N.

Myrtle B. Weikert was born October 6, 1884. She was married November 17, 1903 to William Herman who was born June 24, 1878. Six children were born to this union, viz: Melvin C., Ralph E., Ruth E., Myrtle B., Dorothy M., and William, Jr.

Melvin C. Herman was born May 22, 1905 and died September 15, 1905.

Ralph E. Herman was born November 12, 1906 and died October 24, 1925. He was married January 26, 1924 to Bessie Cromer. Three children were born to this union, viz: June E., Edward R., and Kenwood L.

June E. Herman was born June 23, 1924.

Edward R. Herman was born July 28, 1925.

Kenwood L. Herman was born June 23, 1926.

Ruth E. Herman was born September 15, 1908. She was

married November 24, 1924 to Calvin Krug who was born January 12, 1908. Two children were born to this union, viz: Richard W., and Ruth E.

Richard W. Krug was born August 27, 1925.

Ruth E. Krug was born February 14, 1927 and died February 16, 1927.

Myrtle B. Herman was born June 24, 1914.

Dorothy M. Herman was born December 3, 1915.

William Herman, Jr., was born January 4, 1921.

Rosia R. Weikert was born February 22, 1887. She was married February 6, 1918 to George Shertzer who was born April 20, 1898. Two children were born to this union, viz: Kenneth and Geraldine.

Kenneth Shertzer was born March 7, 1919.

Geraldine Shertzer was born June 21, 1921.

Edward L. Weikert, Jr., (Author of this book whose biographical sketch appears in the front of the book) was born July 24, 1890. He was married August 5, 1913 to Elizabeth A. Golding of Indianapolis, Indiana, who was born September 20, 1892. One daughter by adoption, Peggy.

Peggy Weikert was born September 15, 1920.

Mervin D. Weikert was born December 25, 1892. He was married December 28, 1915 to Katie Breighner who was born December 3, 1896. Three children were born to this union, viz: Ralph R., Allen E., and Anna E.

Ralph R. Weikert was born September 29, 1916.

Allen E. Weikert was born May 4, 1920.

Anna E. Weikert was born April 8, 1921.

Ruth E. Weikert was born September 28, 1894. She was married December 9, 1926 to James Salmon who was born February 12, 1892. One child was born to this union, viz: Elizabeth M.

Elizabeth M. Salmon was born June 21, 1928.

May N. Weikert was born December 10, 1896. She was mar-

ried March 25, 1922 to Dennis O. Newman who was born September 28, 1882. One adopted child Edward R.

Edward R. Newman was born July 28, 1925.



Emanuel J. Weikert the third child of Emanuel Weikert and Maria Shriver was born September 18, 1863 and died September 23, 1863.

Rebecca C. Weikert the fourth child of Emanuel Weikert and Maria Shriver was born August 4, 1864 and died February 29, 1892. She was married January 25, 1887 to Daniel C. May who was born July 5, 1860. One child was born to this union, viz: Leah M.

Leah M. May was born December 11, 1889. She was married February 1, 1911 to Elmo Berry who was born August 3, 1889. Three children were born to this union, viz: Marshall C., Eva M., and Dolan M.

Marshall C. Berry was born March 2, 1912.

Eva M. Berry was born October 31, 1913.

Dolan M. Berry was born February 23, 1917.

Charles J. Weikert the fifth child of Emanuel Weikert and Maria Shriver was born November 6, 1867 and died July 8, 1869.

Emma M. J. Weikert the sixth child of Emanuel Weikert and Maria Shriver was born May 18, 1870 and died October 28, 1908. She was married December 20, 1898 to Nicholas Berkenheiser who was born July 16, 1870. Six children were born to this union, viz: Myrtle, Mae, Lester, Bernetta, Mildred, and Edward N.

Myrtle Berkenheiser was born July 2, 1899. She was married April 11, 1921 to Henry Biddle who was born July 9, 1900.

Mae Berkenheiser was born November 15, 1901.

Lester Berkenheiser was born October 30, 1902 and died October 13, 1918.

Bernetta Berkenheiser was born November 2, 1903.

Mildred Berkenheiser was born September 19, 1906. She was married June 20, 1922 to Herman Nary who was born September 9, 1901.

Edward N. Berkenheiser was born February 13, 1908 and died August 25, 1908.

Harry G. Weikert the seventh child of Emanuel Weikert and Maria Shriver was born June 29, 1871 and died July 10, 1928. He was married June 16, 1909 to Mary A. Sefton who was born October 18, 1885. Ten children were born to this union, viz: Evelyn S., Henry M., Donald W., Robert G., Willard C., Anna M., Infant twins not named, Helen L., and Brady E.

Evelyn S. Weikert was born June 17, 1910.

Henry M. Weikert was born August 11, 1911.

Donald W. Weikert was born January 12, 1913.

Robert G. Weikert was born December 2, 1914.

Willard C. Weikert was born April 23, 1916.

Anna M. Weikert was born July 10, 1918.

Twins born (not named) born December 16, 1919 and died the same day.

Helen L. Weikert was born July 18, 1921 and died June 10, 1923.

Brady E. Weikert was born August 22, 1922.

Rosie B. Weikert the eighth child of Emanuel Weikert and Maria Shriver was born May 18, 1876. She was married August 3, 1896 to William H. King who was born August 16, 1870. Two children were born to this union, viz: Lloyd E., and Marie.

E. Lloyd King was born December 30, 1897. He was married July 1, 1922 to Ruth E. Naylor. One child born to this union, June Frances King, July 28, 1929.

Marie King was born June 13, 1900. She was married October 28, 1922 to Donald Fair who was born May 16, 1902. One child was born to this union, viz: Donald M.

Donald M. Fair was born August 31, 1923.

Medora A. Weikert the ninth child of Emanuel Weikert and Maria Shriver was born December 21, 1878. She was married

to J. Clifford Wireman who was born December 25, 1871. Two children were born to this union, viz: Joseph H., and Helen C.

Joseph H. Wireman was born May 21, 1899 and died July 23, 1900.

Helen C. Wireman was born February 19, 1901. She was married December 6, 1923 to Robert C. Heintzelman.

Emory D. Weikert the tenth child of Emanuel Weikert and Maria Shriver was born April 6, 1881 and died August 23, 1881.

Edna M. Weikert the eleventh child of Emanuel Weikert and Maria Shriver was born August 28, 1882. She was married January 31, 1901 to Harry Flemming who was born May 7, 1874. One child was born to this union, viz: Willard.

Willard Flemming was born June 11, 1903. He graduated from Gettysburg College in 1926 and is now Principal of a School in Eastern Pennsylvania.

Jacob R. Weikert the fifth child of Jacob Weikert and Sarah Ikes was born December 11, 1833 and died March 30, 1873. He was married May 28, 1856 to Margaret A. Gregory who was born August 24, 1830 and died January 30, 1908. Six children were born to this union, viz: Mary M., Sarah L., William G., Fannie B., Theodore T., and Mattie G.

Mary M. Weikert was born February 21, 1857. She was married December 31, 1874 to Edward F. Milan who was born May 28, 1845. Eight children were born to this union, viz: Annie G., Edward R., William G., Mamie E., Travis C., Margaret M., Theodore T., and Harry O.

Annie G. Milan was born June 18, 1876.

Edward R. Milan was born March 25, 1878.

William G. Milan was born December 17, 1881.

Mamie E. Milan was born November 12, 1883 and died December 4, 1904.

Travis C. Milan was born July 21, 1888.

Margaret Milan was born November 6, 1890 and died November 17, 1895.

Theodore T. Milan was born August 11, 1892.

Harry O. Milan was born January 6, 1895.

Sarah L. Weikert was born June 11, 1859. She was married January 31, 1878 to James L. Tinsley who was born December 19, 1840. Three children were born to this union, viz: Eugenia, Albert, and Harry.

Eugenia Tinsley was born February 17, 1879.

Albert Tinsley was born January 6, 1882.

Harry Tinsley was born October 30, 1885 and died February 8, 1894.

Sarah L. Weikert's second marriage was on August 20, 1895 to John K. Stuckey who was born January 10, 1855. One child was born to this union, viz: Lucy C.

Lucy C. Stuckey was born December 21, 1896.

William G. Weikert was born April 25, 1861. He was married to Lizzie Michael. Eight children were born to this union, viz: Eileen G., Leon R., Willie, Eugene, Pauline E., Henry J., Lucile M., and Bernard.

Eileen G. Weikert was born September 12, 1890 and died November 15, 1891.

Leon R. Weikert was born December 29, 1891 and died May 15, 1892.

Willie Weikert was born September 10, 1893 and died September 12, 1893.

Eugene Weikert was born December 19, 1894 and died December 21, 1894.

Pauline E. Weikert was born December 26, 1896.

Henry J. Weikert was born February 27, 1897.

Lucile M. Weikert was born February 20, 1899.

Bernard Weikert was born September 12, 1911.

Fannie B. Weikert was born April 15, 1863. She was married November 6, 1884 to William H. Clarke who was born November 13, 1859. Four children were born to this union, viz: Willie M., Ernestine, Margaret, and Robert E.

Willie M. Clarke was born April 24, 1886 and died June 24, 1887.

Ernestine Clarke was born November 30, 1888.

Margaret Clarke was born April 4, 1894.

Robert E. Clarke was born May 22, 1897 and died October 28, 1899.

Theodore T. Weikert was born November 19, 1867 and died December 2, 1895.

Mattie G. Weikert was born January 1, 1872 and died June 16, 1872.

Henrietta Weikert the sixth child of Jacob Weikert and Sarah Ikes was born March 7, 1836. She was married to George Shriver. Two children were born to this union, viz: Sadie, and Mollie.

Sadie Shriver died at the age of twenty years.

Mollie Shriver was married to William Stallsmith. No children.

Henrietta Weikert's second marriage was to Daniel Pittenturff. One child was born to this union, viz: Lillie.

Lillie Pittenturff was married to W. A. Hollenbaugh. A great deal of searching was done on this family of Henrietta Weikert's but nothing more could be gotten.

George F. Weikert the seventh child of Jacob Weikert and Sarah Ikes was born November 27, 1837 and died May 27, 1917. He was married to Serepta A. Baker who was born March 22, 1839 and died November 25, 1916. Six children were born to this union, viz: Alice L., Mamie., James B., William P., Emma F., and Clyde B.

Alice L. Weikert was born March 24, 1864 and died July 8, 1925. She was married February 2, 1895 to Judson N. Moore. One child was born to this union, viz: Margaret.

Margaret Moore was born December 12, 1897.

Mamie Weikert was born February 8, 1868. She was married May 22, 1889 to William L. Miller. One child was born to this union, viz: Mildred.

Mildred Miller was born May 23, 1890. She was married August 4, 1914 to Hugh E. Roser who was born August 12, 1890. Two children were born to this union, viz: Hugh R., and Sara L. A.

Hugh R. Roser was born April 7, 1918.

Sara L. A. Roser was born December 6, 1928.

James B. Weikert was born April 7, 1870 and died July 20, 1910.

Emma F. Weikert was born December 15, 1873. She was married August 12, 1895 to Harry B. Miller. Three children were born to this union, viz: Alice B., Thelma, and Marion.

Alice B. Miller was born June 4, 1896. She was married February 8, 1922 to N. John Dawes.

Thelma Miller was born February 3, 1898. She was married July 12, 1921 to Lawrence C. Murphey. One child was born to this union, viz: L. C., Jr.

L. C. Murphey, Jr., was born December 18, 1922.

Marion Miller was born November 16, 1902. She was married May 24, 1922 to David R. Bair. Two children were born to this union, viz: Betty, and Margaret.

Betty Bair was born September 25, 1923.

Margaret Bair was born December 12, 1924.

William P. Weikert was born June 17, 1876 and died November 19, 1926. He was married twice. His first marriage was to Marion Pettit. One child was born to this union, viz: Helen P. Weikert.

William P. Weikert's second marriage was to Bessie Harris. One child was born to this union, viz: Margaret S.

Margaret S. Weikert was born July 5, 1918.

Clyde B. Weikert was born November 4, 1879.

Sarah L. Weikert the eighth child of Jacob Weikert and Sarah Ikes was born May 10, 1889 and died April 15, 1855.

Julia A. Weikert the ninth child of Jacob Weikert and Sarah Ikes was born June 3, 1841 and died July 21, 1841.

Levi Weikert the tenth child of Jacob Weikert and Sarah Ikes was born September 8, 1842 and died January 26, 1909.

He was married twice. His first marriage was to Mary C. Flaharty who was born September 16, 1848 and died May 24, 1870. Two children were born to this union, viz: Georgianna, and Frances A.

Georgianna Weikert was born November 26, 1866. She was married December 23, 1890 to George Rohrbaugh who was born May 30, 1867. Two children were born to this union, viz: Charles E., and Agnes.

Charles E. Rohrbaugh was born November 29, 1891. He was married January 22, 1913 to Mary Bowling who was born September 23, 1891. Four children were born to this union, viz: George L., Ellis B., Mary E., and Mildred J.

George L. Rohrbaugh was born August 8, 1913.

Ellis B. Rohrbaugh was born December 4, 1914.

Mary E. Rohrbaugh was born June 13, 1916.

Mildred J. Rohrbaugh was born December 18, 1920.

Agnes Rohrbaugh was born July 19, 1895. She was married June 5, 1917 to Charles L. Fair who was born June 4, 1891. One child was born to this union, viz: Charles L., Jr.

Charles L. Fair, Jr., was born February 10, 1919.

Frances A. Weikert was born October 6, 1868. She was married to John Furry. Two children were born to this union, viz: Lulu L., and Charles.

Lulu L. Furry was married in 1911 to Harry M. Golden. Four children were born to this union, viz: Harry C., Catherine L., Earl R., and Richard. Nothing more could be obtained from this family.

Charles Furry—Could not learn anything of him.

Levi Weikert's second marriage was to Sarah M. Schwartz who was born February 3, 1837 and died January 21, 1911. Four children were born to this union, viz: Samuel, Mary C., Verna and Charles E.

Samuel Weikert was born October 10, 1872. He was married July 5, 1900 to Carrie Sharrets who was born January 13, 1874. Three children were born to this union, viz: Wilbur L., Margaret R., and Jacob N.

Wilbur L. Weikert was born May 6, 1902. He was married August 1, 1928 to Edith Collins.

Margaret R. Weikert was born March 27, 1905. She was married August 23, 1923 to Romanus Lingg who was born April 6, 1904. Three children were born to this union, viz: Catherine L., Paul R., and Jean M.

Catherine L. Lingg was born June 19, 1924.

Paul R. Lingg was born December 25, 1926.

Jean M. Lingg was born May 11, 1928 and died March 14, 1929.

Jacob N. Weikert was born December 30, 1906.

Mary C. Weikert was born March 6, 1874 and died November 30, 1896. She was married to Milton Rodkey.

Verna Weikert was born August 1, 1877. She was married June 23, 1901 to George Black who was born April 19, 1875. Two children were born to this union, viz: Sarah C., and George J.

Sarah C. Weikert was born August 18, 1906.

George J. Black was born July 3, 1914 and died September 7, 1920.

Charles E. Weikert was born July 26, 1880. He was married April 5, 1905 to Gertrude Reaver who was born December 4, 1881. Four children were born to this union, viz: James H., Pauline K., Willis L., and Merle L.

James H. Weikert was born May 28, 1906.

Pauline K. Weikert was born December 8, 1907. She was married August 21, 1929 to Charles F. Rodgers who was born March 12, 1907.

Willis L. Weikert was born February 14, 1909.

Merle L. Weikert was born January 9, 1911.

Rebecca Weikert the eleventh child of Jacob Weikert and Sarah Ikes was born March 14, 1844 and died January 17, 1870. She was married August 25, 1864 to George C. Kitzmiller who was born June 14, 1839 and died March 12, 1874. Two children were born to this union, viz: Harry W., and Carrie R.

Harry W. Kitzmiller was born March 13, 1866 and died September 8, 1906. He was married June 6, 1888 to Ida Rosenmeskle who was born July 1, 1869. Eight children were born to this union, viz: Eugene R., George C., Dilbert R., Harry R., Grace R., Ruth L., Clifton L., and Louise.

Eugene R. Kitzmiller was born October 5, 1889.

George C. Kitzmiller was born December 18, 1891.

Dilbert R. Kitzmiller was born February 11, 1894. He was married February 1, 1923 to Ollie M. Smith who was born August 7, 1902.

Harry R. Kitzmiller was born May 24, 1896. He was married October 26, 1916 to Gay Seaton who was born January 14, 1897. One child was born to this union, viz: Pauline G.

Pauline G. Kitzmiller was born September 27, 1918.

Grace R. Kitzmiller was born June 20, 1898. She was married November 8, 1923 to Howard M. Twigg who was born August 24, 1897.

Ruth L. Kitzmiller was born December 5, 1901. She was married July 7, 1922 to Charles A. Gunter who was born September 21, 1901. One child was born to this union, viz: Betty J.

Betty J. Gunter was born June 26, 1923.

Clifton L. Kitzmiller was born April 3, 1904.

Louise Kitzmiller was born March 29, 1906.

Carrie R. Kitzmiller was born January 4, 1869.

Amanda Weikert the twelfth child of Jacob Weikert and Sarah Ikes was born July 3, 1845 and died July 15, 1845.

David M. L. Weikert the thirteenth child of Jacob Weikert and Sarah Ikes was born May 29, 1849 and died May 7, 1920. He was married July 12, 1870 to Mary Rider who was born May 21, 1848. Ten children were born to this union, viz: Ida V., Julia A., Lillie M., Ellanora, James E., Mary E., Howard W., George S., Ida C., and Anna M., (twins).

Ida V. Weikert was born February 2, 1871 and died December 22, 1918. She was married May 16, 1893 to Charles Felix

who was born March 14, 1870. Six children were born to this union, viz: Charles C., Maurice J., Margaret N., Francis L., Mary C., and Paul J.

Charles C. Felix was born February 9, 1894 and died August 28, 1894.

Maurice J. Felix was born February 8, 1895. He was married to Virginia L. Riley who was born July 28, 1897. Four children were born to this union, viz: Mary V., Maurice, Jr., John C., and Ida M.

Mary V. Felix was born March 21, 1919.

Maurice Felix, Jr., was born February 3, 1921.

John C. Felix was born October 18, 1923.

Ida M. Felix was born December 26, 1924.

Margaret N. Felix was born September 4, 1898. She was married to C. K. Merridith.

Frances L. Felix was born October 19, 1904 and died February 3, 1905.

Mary C. Felix was born March 1, 1906. She was married to Howard Roberson. One child was born to this union, viz: Charles H.

Charles H. Roberson was born July 14, 1924.

Paul J. Felix was born August 13, 1910.

Julia A. Weikert was born June 5, 1872. She was married March 17, 1896 to Harry Leach who was born December 21, 1873. Six children were born to this union, viz: Edna, Ruth E., Marie, David L., Margaret, and Helen.

Edna Leach was born July 19, 1897. She was married March 12, 1916 to Amil Finney. Two children were born to this union, viz: Marie, and Gloria.

Marie Finney was born November 16, 1917.

Gloria Finney was born August 28, 1923.

Ruth E. Leach was born September 18, 1898 and died September 24, 1918. She was married August 12, 1917 to Willis Stanley. One child was born to this union, viz: William.

William Stanley was born September 21, 1918.

Marie Leach was born May 3, 1900. She was married October 13, 1917 to Walter Sterner who was born October 30, 1889. Three children were born to this union, viz: Evelyn, Junior, and Ruth.

Evelyn Sterner was born October 12, 1920.

Junior Sterner was born January 9, 1921.

Ruth Sterner was born August 10, 1923.

David I. Leach was born February 3, 1904. He was married December 26, 1923 to Mary Geesler who was born August 6, 1904. Two children were born to this union, viz: Anna M., and Henry I.

Anna M. Leach was born May 12, 1924.

Henry I. Leach was born December 22, 1925.

Margaret Leach was born January 2, 1910.

Helen Leach was born October 8, 1913.

Lillie M. Weikert was born January 1, 1874. She was married August 20, 1894 to Max Yingling who was born February 11, 1870. Four children were born to this union, viz: Clarence, May B., Jacob and Norman.

Clarence Yingling was born February 26, 1896.

May B. Yingling was born July 11, 1898. She was married September 21, 1915 to John Bolling who was born February 22, 1897. Three children were born to this union, viz: Leonard, Dortha and Lillian.

Leonard Bolling was born April 8, 1916.

Dortha Bolling was born August 2, 1919.

Lillian Bolling was born October 1, 1921.

Jacob Yingling was born September 25, 1900.

Norman Yingling was born January 17, 1903. He was married May 16, 1925 to Irene Martin who was born September 8, 1904. One child was born to this union, viz: Lillian.

Lillian Yingling was born September 9, 1925.

Ellanora Weikert was born February 18, 1876 and died January 3, 1904.

James E. Weikert was born March 12, 1878. He was married

twice. His first marriage was October 5, 1898 to Lottie King who was born July 16, 1878. Three children were born to this union, viz: Ralph V., Willis, and Bernice.

Ralph V. Weikert was born October 22, 1902. He was married May 12, 1922 to Edith McKendrick who was born August 3, 1902. Two children were born to this union, viz: James E. and Calvin A.

James E. Weikert was born December 25, 1923.

Calvin A. Weikert was born July 7, 1924.

Willis Weikert was born September 7, 1914.

James E. Weikert's second marriage was to Daisy Smith who was born November 22, 1904.

Mary E. Weikert was born August 25, 1890. She was married January 18, 1920 to Isaac Rife who was born August 13, 1865.

Howard W. Weikert was born January 26, 1883. He was married to Ida Cullison.

George S. Weikert was born November 17, 1886 and died October 30, 1918. He was married January 9, 1911 to Carrie B. Fuhman who was born July 14, 1886. Two children were born to this union, viz: Mindella K., and Glen.

Mindella K. Weikert was born November 23, 1911.

Glen Weikert was born September 4, 1913.

Ida C. Weikert and Anna M. Weikert (twins).

Ida C. Weikert was born October 8, 1890. She was married to Robert Yingling. Three children were born to this union, viz: Harold, Rosella, and Robert. I was told that this family lives in Harrisburg, Pa., but I could get no reply from them.

Anna M. Weikert was born October 8, 1890 and died March 3, 1891.

FAMILY NUMBER NINE



**Andrew Weikert the ninth child of
George Weikert and his wife
Maria (Spitler) Weikert.**

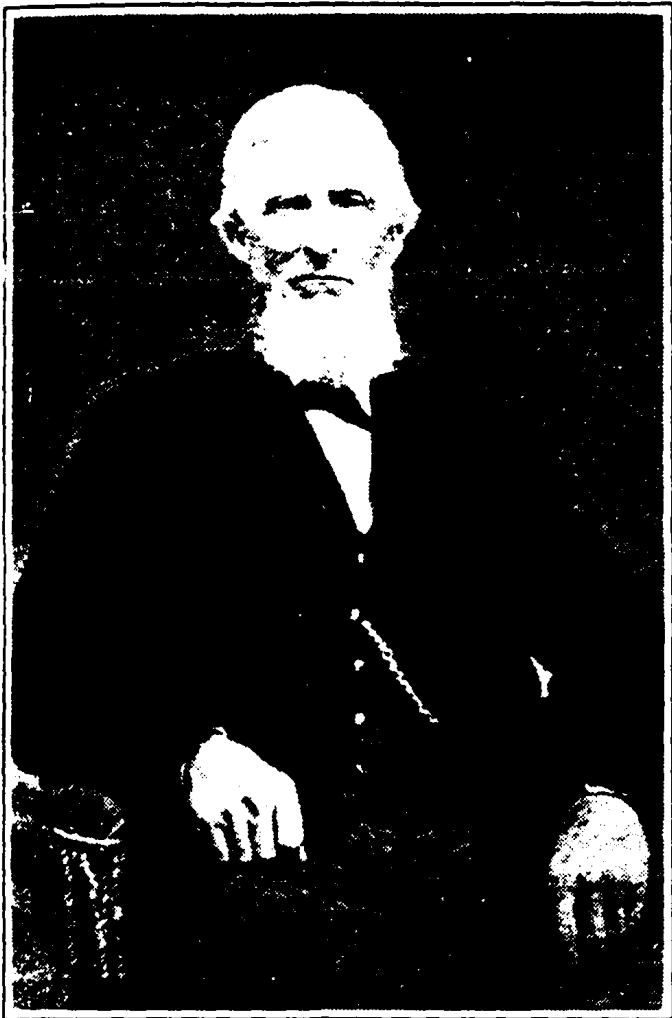

ANDREW WEIKERT



SUSAN HERETER

Andrew Weikert the ninth child of George Weikert and Maria (Spitler) Weikert was born Feb. 21, 1800 and died Jan. 18, 1871. On August 27, 1829 he was married to Susan Hereter who was born June 19, 1802 and died August 18, 1890. Four children were born to this union.

FAMILY NUMBER NINE

Andrew Weikert the ninth child of George Weikert and Margaret Spitler and was a grandson of John Andrew Weikert the first Weikert that came to America. He was born February 21, 1800 and died January 18, 1871. He was married twice. His first marriage was on April 11, 1824 to Catharine Schroll. One child was born to this union, viz: James A.

James A. Weikert was born September 2, 1825 and died February 19, 1847.

Andrew Weikert's second marriage on August 27, 1829 to Susan Hereter who was born June 19, 1802 and died August 18, 1890. Four children were born to this union, viz: Louise, Rebecca, Susan, and Andrew J.

Louise Weikert was born September 18, 1832 and died June 11, 1875. She was married twice. Her first marriage was to Ephraim Wisler who was born January 7, 1832 and died August 11, 1863. Two children were born to this union, viz: Edward and Andrew.

Edward Wisler I was told went out west many years ago and no one knows anything as to his whereabouts.

Andrew Wisler was married to a lady by the name of Mackley and I was told that they had one boy and one girl, but I could not locate this family.

Louise Weikert's second marriage was to Isaac Deardorff, who was born in 1812 and died in 1905.

Rebecca Weikert was born May 27, 1835 and died February 16, 1889. She was married August 12, 1856 to Henry H. Wintrode who was born July 4, 1834 and died June 29, 1908. Two children were born to this union, viz: Alice S., and Mollie.

Alice S. Wintrode was born September 1, 1858. She was married December 24, 1876 to George Spaulding who was born May 18, 1854 and died June 29, 1915. Three children were born to this union, viz: Ethel W., Zulu H., and Florence R.

Ethel W. Spaulding was born June 29, 1881. She was married June 12, 1916 to John L. Slater who was born February 18, 1892. Two children were born to this union, viz: Margaret G., and John T.

Margaret G. Slater was born December 12, 1918.

John T. Slater was born November 14, 1912.

Zulu H. Spaulding was born March 25, 1887. She was married October 9, 1911 to J. E. Kemp Horn who was born July 24, 1881.

Florence R. Spaulding was born August 23, 1888. She was married March 30, 1912 to Albert G. Kaiser who was born March 23, 1886. One child was born to this union, viz: Haldane A.

Haldane A. Kaiser was born March 18, 1914.

Mollie Wintrode was born May 8, 1866 and died October 7, 1892.

Susanna Weikert was born December 8, 1836 and died February 14, 1885. She was married October 18, 1860 to Joseph R. Scott who was born May 21, 1837 and died April 13, 1909. Seven children were born to this union, viz: Susanna A., Rachael M., Abraham A. C., Elizabeth V., Rosia R., Louisa W., and Joseph S.

Susanna A. Scott was born October 28, 1861 and died December 23, 1925. She was married January 27, 1885 to John Brown who was born April 8, 1856. Five children were born to this union, viz: Edward, Charles, Minnie, Daisy, and John W.

Edward Brown was born December 3, 1885 and died August 31, 1886.

Charles Brown was born March 29, 1887.

Minnie Brown was born September 15, 1890. She was married January 2, 1919 to John Wineman who was born May 4, 1872. One child was born to this union, viz: William T.

William T. Wineman was born September 4, 1920 and died September 4, 1920.

Daisy Brown was born September 14, 1892 and died January 8, 1893.

John W. Brown was born September 11, 1894 and died June 22, 1911.

Rachael M. Scott was born December 27, 1863. She was married December 10, 1882 to Amos Delap who was born October 28, 1858. Two children were born to this union, viz: John W., and Joseph R.

John W. Delap was born March 4, 1884 and died June 14, 1916. He was killed in the Gold Mines in Montana. He was married June 17, 1902 to Emma Kime who was born June 22, 1885. Four children were born to this union, viz: John M., Nina V., Reta E., and Wilbur L. R.

John M. Delap Jr. was born April 5, 1904. He was married August 4, 1923 to Louella Rock who was born August 12, 1900. Two children were born to this union, viz: Mary E., and Louella I.

Mary E. Delap was born March 16, 1925.

Louella I. Delap was born December 18, 1927.

Nina V. Delap was born June 24, 1905. She was married July 20, 1927 to Mr. Williams.

Reta E. Delap was born January 4, 1907. She was married to Walter Evans.

Wilbur L. R. Delap was born January 7, 1910.



Joseph R. Delap was born April 8, 1888 and died April 18, 1888.

Abraham A. C. Scott was born July 16, 1869. He was married to Lou Manaham. I was told that they live in Hardwick, Minnesota. I wrote to them but I could get no reply.

Elizabeth V. Scott was born July 16, 1869.

Rosia R. Scott was born October 18, 1872 and died March 25, 1873.

Louisa W. E. Scott was born March 10, 1875 and died April 9, 1889.

Joseph S. Scott was born October 27, 1880 and died August 16, 1901. He fought in the Cuban War.

Andrew J. Weikert the fourth child of Andrew Weikert and Susan Hereter was born December 2, 1842 and died July 31, 1926. He was married February 3, 1864 to Mary E. Clark who was born February 16, 1839 and died January 2, 1901. Ten children were born to this union, viz: Laura L., Susan J., Harry I., Lydia L., Lovie K., John S., Ernest A., Clarence R., Minnie M., and Charles C.

Laura L. Weikert was born July 13, 1865. She was married to Harry Knoles.

Susan J. Weikert was born January 12, 1867 and died February 24, 1929. She was married to Grant Seidel. One child was born to this union, viz: Gladys.

Harry I. Weikert was born March 20, 1869. He was married November 28, 1893 to Kate Weaver who was born November 28, 1872. Eight children were born to this union, viz: Edith M., Mary L., Jessie P., Russel A., Lola L., Catherine A., Margaret E., and Emma M.

Edith M. Weikert was born September 20, 1894. She was married to Franklin B. Cluck who was born December 19, 1892.

Mary L. Weikert was born February 2, 1896. She was married to Bruce W. Derr who was born April 29, 1896.

Jessie P. Weikert was born January 5, 1898. She was married to Roy Carbaugh who was born March 15, 1898. One child was born to this union, viz: Robert A.

Robert A. Carbaugh was born November 23, 1922.

Russel A. Weikert was born September 3, 1899 and died January 21, 1900.

Lola L. Weikert was born February 28, 1901. She was married to Claude Derr who was born December 22, 1892.

Catherine A. Weikert was born February 17, 1905.

Margaret E. Weikert was born October 8, 1906.

Emma M. Weikert was born October 7, 1913.



Lydia L. Weikert was born April 7, 1870. She was married July 20, 1902 to Joseph Knight who was born August 15, 1861.

Lovie K. Weikert was born October 20, 1872. She was married to George J. Weikert. One child was born to this union, viz: Earl D.

Earl D. Weikert was married to Elizabeth Zantz.

John S. Weikert was born June 8, 1874 and died September 25, 1881.

Ernest A. Weikert was born July 19, 1875. He was married to Rose Foss. He was married the second time. But I could not learn anything more about this family.

Clarence R. Weikert was born February 16, 1877. He was married April 26, 1915 to Grace Plank who was born September 27, 1880. Two children were born to this union, viz: Frances M., and Ruth M.

Francis M. Weikert was born February 21, 1916.

Ruth M. Weikert was born February 3, 1920.

Minnie M. Weikert was born October 13, 1878 and died September 30, 1898.

Charles C. Weikert was born March 23, 1880. He was married and has one child living and two children dead. This family I was told lives on Long Island, N. Y., but my correspondence to them brought no reply.

FAMILY NUMBER TEN



**Henry Weikert the tenth child
of George Weikert and
Maria Spitler
Weikert**



HENRY WEIKERT

Henry Weikert the tenth child of George Weikert and Maria (Spitler) Weikert was born March 3, 1802 and died Jan. 3, 1868. He was married three times. His first marriage was to Elizabeth Swope who was born May 16, 1803 and died Sept. 29, 1831. His second marriage was to Elizabeth Showalter who was born Sept. 5, 1812 and died Jan. 10, 1864. His third marriage was to Matilda Eckert who was born Oct. 20, 1816 and died Oct. 5, 1879. He was born and raised on the old homestead of the Weikerts on the White Hall and Square Corner Roads in Adams County, Penna.

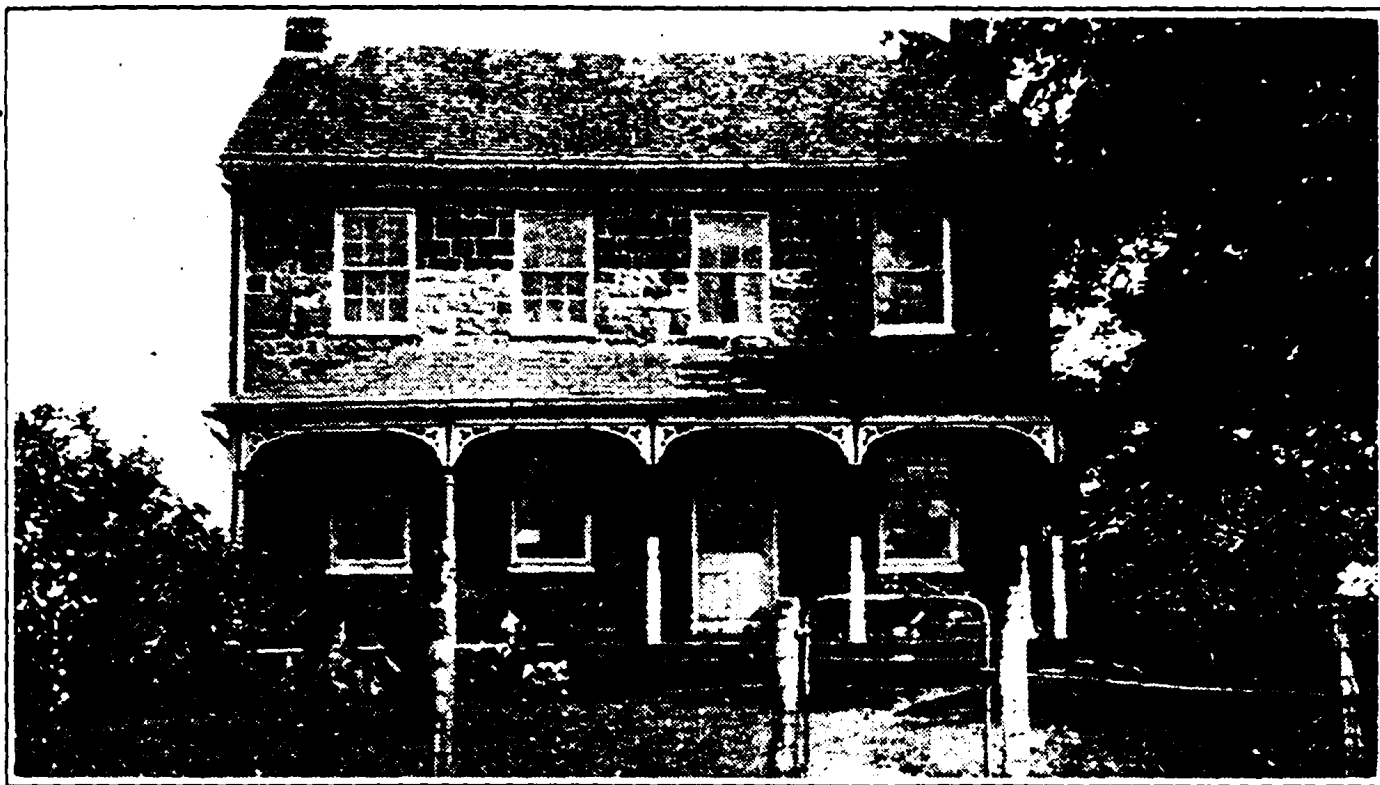

STONE HOUSE ON THE ROAD FROM SQUARE CORNER

This Stone house is located on the road from Square Corner to White Hall, Adams County, Penna. It was built by Henry Weikert a grandson of John Andrew Weikert the first Weikert to come to America. He was born March 3, 1802 and died Jan. 3, 1868. This house is now owned by a great grandson of Henry Weikert, John Hartlaub.

FAMILY NUMBER TEN

Henry Weikert was the tenth child of George Weikert and Maria Spitler and a grandson of John Andrew Weikert the first Weikert to come to America. He was born March 3, 1802 and died January 3, 1868. He was married three times. His first marriage was to Elizabeth Swope who was born May 16, 1803 and died September 29, 1831. His second marriage was to Elizabeth Showalter who was born September 5, 1812 and died January 10, 1864.

His third marriage was to Matilda Eckert who was born October 20, 1816 and died October 5, 1879.

Henry Weikert's first marriage to Elizabeth Swope. Two children were born to this union, viz: Rebecca, and Mary.

Rebecca Weikert was born February 24, 1825 and died March 2, 1906. She was married to James C. Duttera who was born November 6, 1819 and died February 20, 1898. Nine children were born to this union, viz: George, Jacob, James W., Mary E., Catherine, William, John A., Rebecca E., and Amos M.

George Duttera died at the age of six years, I could find no record of his birth or death.

Jacob Duttera was married December 24, 1876 to Emma F. Sheeley who was born February 23, 1854 and died February 8, 1921. I could find no record of any children being born to this union.

James W. Duttera was born May 10, 1852 and died February 14, 1853.

Mary E. Duttera was born December 26, 1853 and died February 23, 1865.

Catherine Duttera was born May 11, 1856 and died December 27, 1913. She was married November 19, 1882 to David Wherley who was born November 2, 1858 and died December 26, 1912. Four children were born to this union, viz: Rebecca J., William, Harvey, and Ellen.

Rebecca J. Wherley was born September 10, 1883. She was married October 18, 1903 to Jesse H. Sponseller who was

born September 5, 1882. Eight children were born to this union, viz: Ernest L., Earl F., Cora C., Mabel N., John H., Edward S., Marie M., and Margaret L.

Ernest L. Sponseller was born May 17, 1905.

Earl F. Sponseller was born July 1, 1906.

Cora C. Sponseller was born January 28, 1908.

Mabel N. Sponseller was born October 3, 1911.

John H. Sponseller was born May 16, 1913.

Edward S. Sponseller was born April 24, 1915.

Marie M. Sponseller was born April 25, 1919.

Margaret L. Sponseller was born July 20, 1922.

William Wherley was born February 10, 1866. He was married to Stella Sentz. I could not get any word from this family.

Harvey Wherley was born August 7, 1890 and died December 20, 1892.

Ellen Wherley was born September 10, 1892. She was married twice. Her first marriage was to Ernest Sentz. Her second marriage was on November 12, 1917 to Claude A. Snyder who was born April 25, 1893. Two children were born to this union, viz: Ethel A., and Glen A.

Ethel A. Snyder was born September 10, 1918.

Glen A. Snyder was born October 26, 1920.

William Duttera died in Infancy, (no record).

John A. Duttera was born November 29, 1857. He was married November 20, 1879 to Mary L. E. Hankey who was born October 27, 1858. Four children were born to this union, viz: Ellen G., Mary R., Anna C., and Elizabeth E.

Ellen G. Duttera was born August 16, 1880. She was married February 16, 1902 to Roy H. Stover who was born October 23, 1878. Three children were born to this union, viz: John R., Frederick D., and Roy H.

John R. Stover was born November 12, 1903. He was married March 28, 1923 to Julia E. Buckingham who was born March 6, 1905.

Frederick D. Stover was born January 2, 1908.

Roy H. Stover was born May 8, 1914.

Mary R. Duttera was born April 12, 1883 and died November 13, 1911.

Anna C. Duttera was born June 28, 1886.

Elizabeth E. Duttera was born August 21, 1888.

Rebecca E. Duttera was born January 8, 1860. She was married December 24, 1885 to John N. Coshun who was born May 2, 1862 and died May 12, 1923. Nine children were born to this union, viz: Amos N., Sarah R., Charles W., John H., Mary E., Cora B., James E., Joseph A., and Anna E.

Amos N. Coshun was born February 2, 1887.

Sarah R. Coshun was born August 13, 1888 and died September 26, 1888.

Charles W. Coshun was born August 2, 1889 and died January 22, 1891.

John H. Coshun was born June 14, 1891. He was married August 13, 1914 to Carrie E. Shriver who was born December 24, 1894. One child was born to this union, viz: Mildred E.

Mildred E. Coshun was born July 5, 1915.

Mary E. Coshun was born May 26, 1893. She was married July 30, 1911 to Archie T. Flohr who was born April 23, 1887. Five children were born to this union, viz: Amos N., George C., Charles A., John R., and Laura E.

Amos N. Flohr was born February 25, 1914.

George C. Flohr was born February 3, 1916.

Charles A. Flohr was born November 7, 1919.

John R. Flohr was born April 13, 1921.

Laura E. Flohr was born August 21, 1923.

Cora B. Coshun was born June 12, 1895. She was married March 4, 1916 to John E. Moser who was born March 16, 1894. Three children were born to this union, viz: Mary E., Ethel M., and Carrie E.

Mary E. Moser was born October 17, 1917.

Ethel M. Moser was born January 31, 1920.

Carrie E. Moser was born July 7, 1921.

James E. Coshun was born July 4, 1897. He was married October 20, 1923 to Marion E. Claybaugh who was born June 27, 1903.

Joseph A. Coshun was born February 20, 1901.

Anna E. Coshun was born April 13, 1903. She was married December 18, 1919 to Ira A. Caldwell who was born September 21, 1893. Two children were born to this union, viz: Evelyn M., and Ira A.

Evelyn M. Caldwell was born February 6, 1921.

Ira A. Caldwell was born September 24, 1922.

Amos M. Duttera was born July 25, 1865 and died August 31, 1914. He was married February 11, 1894 to Sarah C. Hoffe who was born March 16, 1867. Four children were born to this union, viz: John E., Edna R., Grace I., and Alvin A.

John E. Duttera was born December 19, 1896 and died January 18, 1897.

Edna R. Duttera was born April 10, 1898 and died September 2, 1898.

Grace I. Duttera was born December 27, 1899. She was married March 28, 1920 to Stewart Schildt who was born November 12, 1897.

Alvin A. Duttera was born June 23, 1904.

Mary Weikert the second child of Henry Weikert and Elizabeth Swope was born June 13, 1831 and died November 10, 1874. She was married November 4, 1851 to Jacob Hostetter who was born October 5, 1824 and died November 18, 1898. Eleven children were born to this union, viz: John H., Ann R., Mary E., Emma J., Catherine I., Susan A., Sarah E., Amos J., Abraham, Samuel E., and Margaret.

John H. Hostetter was born October 13, 1852. He was married to Mary Eshelman who was born January 22, 1856 and died February 25, 1901. Ten children were born to this union, viz: Jacob E., Susan A., David E., John E., Alpheus M., Amos J., Daniel E., Joseph E., Henry H., and Samuel L.

Jacob E. Hostetter was born January 22, 1877. He was married November 10, 1904 to Emma Worst who was born

January 12, 1881. Two children were born to this union, viz: John H., and George W.

John H. Hostetter was born August 12, 1905.

George W. Hostetter was born July 6, 1911.

Susan A. Hostetter was born September 17, 1878 and died November 25, 1900.

David E. Hostetter was born July 25, 1880 and died August 14, 1880.

John E. Hostetter was born July 26, 1881. He was married January 26, 1905 to Edna B. Stoner who was born January 22, 1882. Nine children were born to this union, viz: Infant (not named) Charles E., Ruth E., John S., Margaret E., Grace B., Clair E., Anna L., and Jay E.

Infant (not named) was born August 6, 1905 and died August 6, 1905.

Charles E. Hostetter was born December 3, 1907 and died December 19, 1907.

Ruth E. Hostetter was born December 11, 1908.

John S. Hostetter was born November 12, 1910 and died July 15, 1920.

Margaret E. Hostetter was born August 13, 1913.

Grace B. Hostetter was born November 15, 1915.

Clair E. Hostetter was born September 18, 1918.

Anna L. Hostetter was born May 17, 1920.

Jay E. Hostetter was born July 12, 1923 and died October 15, 1923.

Alpheus M. Hostetter was born November 17, 1883. He was married September 19, 1907 to Catherine A. Stambaugh who was born March 22, 1885. One child was born to this union, viz: Richard T.

Richard T. Hostetter was born February 11, 1909.

Amos I. Hostetter was born January 26, 1886. He was married June 25, 1907 to K. Mabel Hetrick who was born November 21, 1889. Six children were born to this union, viz: Oscar L., Esther G., John E., Katherine M., Irvin H., and Irene M.

Oscar L. Hostetter was born February 10, 1908.

Grace G. Hostetter was born November 22, 1909.

John E. Hostetter was born April 23, 1912.

Katherine M. Hostetter was born August 11, 1914.

Irvin H. Hostetter was born June 21, 1916.

Irene M. Hostetter was born September 17, 1922.

Daniel E. Hostetter was born November 13, 1887. He was married June 10, 1911 to Grace Wehler who was born June 10, 1895 and died June 18, 1917. One child was born to this union, viz: Virgil.

Virgil Hostetter was born February 22, 1912.

Daniel E. Hostetter's second marriage was on November 12, 1918 to Virgie Crouse who was born May 29, 1897. One child was born to this union, viz: Pearl.

Pearl Hostetter was born November 18, 1921.

Joseph E. Hostetter was born February 28, 1890. He was married December 21, 1911 to Anna Martin who was born June 16, 1899 and died December 15, 1918. Four children were born to this union, viz: Mary M., Aaron M., Joseph M., and John M.

Mary M. Hostetter was born January 30, 1913.

Aaron M. Hostetter was born August 13, 1914.

Joseph M. Hostetter was born January 16, 1916.

John M. Hostetter was born September 19, 1917 and died September 22, 1918.

Joseph E. Hostetter's second marriage was on March 9, 1920 to Lydia H. Molt who was born January 25, 1891. Two children were born to this union, viz: Samuel N., and Jacob N.

Samuel N. Hostetter was born January 17, 1921.

Jacob N. Hostetter was born May 4, 1922.

Henry H. Hostetter was born October 14, 1893. He was married November 11, 1915 to Minnie Showalter who was born March 6, 1894. Four children were born to this union, viz: Menno H., Anna G., Amos J., and Mary A.

Menno H. Hostetter was born November 20, 1916.

Anna G. Hostetter was born March 24, 1918.

Amos J. Hostetter was born November 9, 1919.

Mary A. Hostetter was born October 5, 1921.

Samuel L. Hostetter was born June 13, 1896. He was married October 10, 1919 to Ellen M. Shank who was born October 10, 1898. One child was born to this union, viz: Charles O.

Charles O. Hostetter was born October 9, 1921.

John H. Hostetter was born October 13, 1852, his second marriage was on December 22, 1902 to Mary H. Horst who was born August 25, 1859. No children born.

Ann R. Hostetter the second child of Mary Weikert and Jacob K. Hostetter was born August 25, 1854 and died March 28, 1877. She was married to David M. Frey of Hanover, Pa. I wrote to them several times but could get no reply.

Mary E. Hostetter the third child of Mary Weikert and Jacob K. Hostetter was born December 25, 1855. She was married to George Wolff who lives near Taneytown, Md., R. D. I wrote to them but I could get no reply.

Emma J. Hostetter the fourth child of Mary Weikert and Jacob K. Hostetter was born December 16, 1857 and died October 21, 1864.

Catherine I. Hostetter the fifth child of Mary Weikert and Jacob K. Hostetter was born November 20, 1859. She was married to Samuel Krug of Hanover Pa. I wrote to them for data on their family but I could get no reply.

Susan A. Hostetter the sixth child of Mary Weikert and Jacob K. Hostetter was born October 17, 1861. She was married to Peter D. Shank who was born July 29, 1857. Five children were born to this union, viz: Jacob D., Samuel P., Virgie E., John D., and Mary S.

Jacob D. Shank was born March 19, 1884. He was married to Clara M. Yohe who was born September 12, 1877. Six children were born to this union, viz: Grace A., Melvin J., Virgie E., Amos D., John H., and Anna R.

Grace A. Shank was born June 25, 1906.

Melvin J. Shank was born November 3, 1907.

Virgie E. Shank was born October 9, 1909.

Amos D. Shank was born October 28, 1912.

John H. Shank was born April 1, 1916.

Anna R. Shank was born April 29, 1920.

Virgie E. Shank was born June 1, 1887. She was married to Clinton Farry who was born October 20, 1880. Three children were born to this union, viz: Alvin D., Mary E., and Ira B.

Alvin D. Farry was born January 19, 1913.

Mary E. Farry was born February 2, 1919.

Ira B. Farry was born January 22, 1921 and died December 8, 1923.

Samuel P. Shank was born July 6, 1885 and died October 11, 1885.

John D. Shank was born October 12, 1889.

Mary S. Shank was born May 22, 1895.

Sarah E. Hostetter the seventh child of Mary Weikert and Jacob K. Hostetter was born September 19, 1863 and died December 27, 1909. She was married to John Ditzler who lives somewhere near Littlestown, Pa. I wrote to this family but I could get no reply.

Amos J. Hostetter the eighth child of Mary Weikert and Jacob K. Hostetter was born August 27, 1865 and died April 6, 1895. He was married January 23, 1890 to Annie M. Batterman who was born January 12, 1867. Two children were born to this union, viz: Mary K., and Martha E.

Mary K. Hostetter was born April 26, 1892. She was married March 4, 1916 to Roy O. Coulson who was born November 16, 1893. Three children were born to this union, viz: Clyde D., Martha I., and Anna M.

Clyde D. Coulson was born January 15, 1918.

Martha I. Coulson was born December 6, 1921.

Anna M. Coulson was born January 13, 1924.

Martha E. Hostetter was born July 19, 1894. She was

married March 1, 1917 to Martin F. Frey who was born March 19, 1891. One child was born to this union, viz: Harold H.

Harold H. Frey was born December 1, 1918.

Abraham Hostetter the ninth child of Mary Weikert and Jacob K. Hostetter was born August 1, 1867 and died October 9, 1867.

Samuel E. Hostetter the tenth child of Mary Weikert and Jacob K. Hostetter was born September 21, 1868. He was married September 3, 1895 to Katie Kornhaus who was born July 16, 1877. Fourteen children were born to this union, viz: John J., Anna C., Mary E., Emma G., Samuel F., Ida M., Nora I., Joseph E., Sarah M., Ada R., Amos B., Edith G., Eva B., and David H.

John J. Hostetter was born June 7, 1896. He was married May, 7, 1922 to Ruth E. Berkey who was born July 18, 1899.

Anna C. Hostetter was born June 21, 1897. She was married December 29, 1920 to John H. Alger who was born March 7, 1893. Two children were born to this union, viz: John I., and Robert S.

John P. Alger was born July 14, 1922.

Robert S. Alger was born August 2, 1923.

Mary E. Hostetter was born July 4, 1898.

Emma G. Hostetter was born July 30, 1899.

Samuel F. Hostetter was born May 19, 1901.

Ida M. Hostetter was born January 26, 1903.

Nora I. Hostetter was born June 22, 1904.

Joseph E. Hostetter was born December 30, 1905 and died February 2, 1906.

Sarah M. Hostetter was born April 7, 1908.

Ada R. Hostetter was born September 21, 1909.

Amos B. Hostetter was born August 30, 1911.

Edith G. Hostetter was born July 28, 1913.

Eva B. Hostetter was born July 7, 1915.

David H. Hostetter was born June 28, 1921.

Margaret V. Hostetter the eleventh child of Mary Weikert

and Jacob K. Hostetter was born February 3, 1871. She was married to Aaron W. Burkholder who was born February 3, 1869. This family lives at Terra Hill, Ephrata, Pa. Seven children were born to this union, viz: Ada H., Minnie H., Jacob H., Daniel H., Aaron H., Anna H., and John H.

Ada H. Burkholder was born October 28, 1896. She was married to Joseph N. Hoover who was born December 21, 1894. Two children were born to this union, viz: Anna, and Maggie.

Anna Hoover was born August 8, 1920.

Maggie Hoover was born September 23, 1923.

Minnie H. Burkholder was born December 2, 1898. She was married to Jonas M. Reif who was born August 28, 1897. Two children were born to this union, viz: Aaron, and Esther.

Aron Reif was born January 26, 1920.

Esther Reif was born June 5, 1923.

Jacob H. Burkholder was born April 21, 1901. He was married to Emma W. Sensenig who was born August 13, 1902. One child was born to this union, viz: Aaron S.

Aaron S. Burkholder was born September 7, 1923.

Daniel H. Burkholder was born April 26, 1905 and died September 9, 1908.

Aaron H. Burkholder was born March 22, 1908 and died March 12, 1910.

Anna H. Burkholder was born March 20, 1911.

John H. Burkholder was born November 7, 1913.

Henry Weikert's second marriage was to Elizabeth Shwalter. Seven children were born to this union, viz: Lovina, Julian, Cordelia E., Henry A., Ellen G., Lydia F., and Rufus.

Lovina Weikert was born August 26, 1835 and died December 22, 1840.

Julian Weikert was born May 3, 1838 and died December 27, 1854.

Cordelia E. Weikert was born June 14, 1839. She was married to John W. Stock who was born December 27, 1831 and

died February 9, 1912. Seven children were born to this union, viz: Emory C., William H., Georgetta E., Rebecca K., John D., Charles W., and Eva C.

Emory C. Stock was born August 20, 1858. He was married to Alice Markley who was born June 13, 1857. Three children were born to this union, viz: Guy M., Pauline B., and Nina M.

Guy M. Stock was born June 26, 1886.

Pauline B. Stock was born December 12, 1888.

Nina M. Stock was born December 6, 1890.

William H. Stock was born January 26, 1860. He was married December 26, 1887 to Emma Crist who was born March 20, 1864. One child was born to this union, viz: Besse.

Besse Stock was born January 8, 1890.

Georgetta E. Stock was born July 24, 1861. She was married December 25, 1879 to Samuel Kohler who was born May 30, 1857. Four children were born to this union, viz: Bertha, Claude S., S. Ray, and J. Earl.

Bertha Kohler was born February 3, 1881. She was married June 11, 1901 to Robert G. Wolfe who was born August 1, 1881. Two children were born to this union, viz: Dorothy A., and Earl O.

Dorothy A. Wolfe was born April 9, 1902. She was married October 1, 1921 to John A. Shenk who was born December 27, 1897. One child was born to this union, viz: Dottie M.

Dottie M. Shenk was born May 23, 1922.

Earl O. Wolfe was born February 21, 1905.

Claude S. Kohler was born December 12, 1884. He was married December 24, 1909 to Georgia Pittenturf who was born April 26, 1892. One child was born to this union, viz: Ruth.

Ruth Kohler was born November 10, 1917.

S. Ray Kohler was born August 22, 1891. He was married August 8, 1914 to Bertha Hetrick who was born March 27, 1895. Five children were born to this union, viz: Ray L., Anna A., John S., Donald P., and Bertha I.

Ray L. Kohler was born February 22, 1915.

Anna A. Kohler was born September 14, 1916.

John S. Kohler was born March 10, 1918.

Donald P. Kohler was born May 4, 1921.

Bertha I. Kohler was born July 17, 1922.

J. Earl Kohler was born December 12, 1897. He was married October 14, 1919 to Elva Custer who was born June 15, 1898. One child was born to this union, viz: Dortha I.

Dortha I. Kohler was born October 4, 1922.

Rebecca K. Stock was born March 25, 1863 and died March 31, 1899.

John D. Stock was born August 10, 1867. He was married June 26, 1895 to Ella M. Kohler who was born October 12, 1871. Two children were born to this union, viz: Cyril L., and John H.

Cyril L. Stock was born January 17, 1897. She was married October 19, 1921 to Frank Colloday who was born January 9, 1894. One child was born to this union, viz: Katherine.

Katherine Colloday was born December 20, 1922.

John H. Stock was born June 7, 1899 and died November 9, 1923.

Charles M. Stock was born March 14, 1871 and died December 1, 1920. He was married June 14, 1900 to Susan Stark who was born June 16, 1878. Two children were born to this union, viz: John W., and Karl T.

John W. Stock was born September 29, 1902.

Karl T. Stock was born March 4, 1904.

Eva C. Stock was born October 9, 1879. She was married September 19, 1907 to Edgar T. Auker who was born March 6, 1876. Three children were born to this union, viz: Edgar S., Sarah E., and Charles R.

Edgar S. Auker was born March 27, 1908.

Sarah E. Auker was born August 1, 1911.

Charles R. Auker was born May 21, 1913.

Henry A. Weikert the fourth child of Henry Weikert, Sr.,

and Elizabeth Showalter was born August 24, 1840. He was married to Emma L. Diehl who was born July 17, 1843 and died February 24, 1911. Seven children were born to this union, viz: Henry D., Elizabeth L., Charles, Cora, Miriam, Emory O., and Edith C.

Henry D. Weikert was born December 4, 1864. He was married December 4, 1888 to Jennie M. Durbera who was born August 25, 1865. Three children were born to this union, viz: Henry N., Miriam A., and Bernice N.

Henry N. Weikert was born March 22, 1890. He was married September 2, 1914 to Lillie F. Davis who was born December 12, 1890 and died December 23, 1920. One child was born to this union, viz: Beulah M.

Beulah M. Weikert was born June 1, 1917.

Miriam A. Weikert was born October 20, 1895.

Bernice M. Weikert was born November 6, 1898 and died February 5, 1901.

Elizabeth L. Weikert was born February 21, 1867. She was married December 21, 1887 at Woodsboro, Maryland to Henry A. Schwartz who was born December 30, 1864 and died June 12, 1916. Three children were born to this union, viz: Paul H., Emory B., and Mark C.

Paul H. Schwartz was born October 9, 1888 and died September 18, 1920. He was married December 26, 1910 to Emily K. Harlacher. Two children were born to this union, viz: Henry W., and Ray B.

Henry W. Schwartz was born March 5, 1912.

Ray B. Schwartz was born May 25, 1918.

Emory B. Schwartz was born August 20, 1891. He was married March 30, 1916 to Miriam Adams. Three children were born to this union, viz: Bernice C., Joseph A., and May E.

Bernice C. Schwartz was born March 12, 1917.

Joseph A. Schwartz was born June 12, 1918.

May E. Schwartz was born May 26, 1920.

Mark C. Schwartz was born June 13, 1894 and died March 4, 1895.

Charles Weikert was born March 19, 1869 and died July 26, 1869.

Cora Weikert was born October 11, 1870 and died March 12, 1871.

Meriam Weikert was born September 8, 1872. She was married November 29, 1894 to Albert Hartlaub who was born October 16, 1866. Two children were born to this union, viz: John H., and Edith K.

John H. Hartlaub was born July 12, 1896.

Edith K. Hartlaub was born November 26, 1902. She was married March 26, 1921 to Henry A. Bowman who was born June 4, 1899. One child was born to this union, viz: Treva K.

Treva K. Bowman was born June 2, 1922

Emory O. Weikert was born October 11, 1874. He was married March 3, 1901 to Birdie M. Hartman who was born May 6, 1880. Three children were born to this union, viz: Mildred I., John H., and Merle O.

Mildred P. Weikert was born August 9, 1901. She was married December 18, 1921 to John Senft.

John H. Weikert was born November 19, 1903.

Merle O. Weikert was born March 27, 1906.

Cordelia E. Weikert was born July 23, 1883. She was married to Roy A. Snyder who was born June 17, 1888 and died June 10, 1917. Two children were born to this union, viz: Catherine, and Pearl.

Catherine Snyder was born January 17, 1915.

Pearl Snyder was born March 18, 1917.

Ellen G. Weikert the fifth child of Henry Weikert, Sr., and Elizabeth Showalter was born January 15, 1843 and died August 16, 1883. She was married to Joseph Spangler who was born May 3, 1835 and died August 13, 1884. Four children were born to this union, viz: Rosia, Henry J. S., Ellen M. G., and Cordelia.

Rosia Spangler was born March 14, 1863 and died October 24, 1881.

Henry J. S. Spangler was born December 16, 1867 and died September 8, 1884.

Ellen M. G. Spangler was born April 27, 1869 and died January 6, 1885.

Cordelia Spangler was born February 4, 1875 and died March 16, 1911. She was married April 12, 1899 to C. Brown Cox who was born April 18, 1873. Two children were born to this union, viz: Katherine and Cordelia.

Katherine Cox was born March 1, 1900.

Cordelia Cox was born March 30, 1901.

Lydia F. Weikert the sixth child of Henry Weikert Sr., and Elizabeth Showalter was born April 24, 1848 and died June 3, 1853.

Rufus Weikert the seventh child of Henry Weikert, Sr., and Elizabeth Showalter was born March 22, 1852 and died March 23, 1852.

FAMILY NUMBER ELEVEN



**Margaret Weikert eleventh child of
George Weikert and first child
of Mrs. Anna Mariah Cole-
stock Weikert. She is a
twin sister of Sarah
Weikert**

No photo of Margaret taken

FAMILY NUMBER ELEVEN

Margaret Weikert a twin sister of Sarah Weikert, she was the eleventh child of George Weikert and she was the first child of his marriage to Mrs. Anna Mariah Colestock. She was a granddaughter of John Andrew Weikert the first Weikert to come to America. She was born January 5, 1813 and died June 18, 1888. She was married to John Duttera who was born April 6, 1807 and died September 20, 1881. Five children were born to this union, viz: George, Mary E., Louise, William, and John H.

George Duttera was born September 22, 1831 and died December 15, 1831.

Mary E. Duttera was born September 30, 1834 and died February 7, 1901. She was married December 24, 1857 to Henry Stock who was born February 17, 1834 and died September 17, 1915. Six children were born to this union, viz: Emma L., Charles D., John H., Samuel W., George W., and Mary J.

Emma L. Stock was born November 27, 1859. She was married August 23, 1887 to Simon Kime who was born May 20, 1857. No children.

Charles D. Stock was born January 13, 1863 and died January 20, 1865.

John H. Stock was born March 4, 1866. He was married October 14, 1890 to Katie Meales who was born November 28, 1867. Eight children were born to this union, viz: Ruth E., Esther M., Mabel M., Evelyn N., Paul D., Katherine, John H., and Miriam.

Ruth E. Stock was born October 6, 1892. She was married April 8, 1917 to Emory A. Sauble who was born January 30, 1891. Two children were born to this union, viz: Elma I., and Irvin A.

Elma I. Sauble was born February 25, 1921.

Irvin A. Sauble was born April 28, 1922.

Esther M. Stock was born November 7, 1894. She was mar-

ried April 8, 1917 to Channel Sheeley who was born August 28, 1892. Two children were born to this union, viz: Eugene W., and Laurin F.

Eugene W. Sheeley was born June 12, 1921.

Laurin E. Sheeley was born July 12, 1923.

Mabel M. Stock was born September 9, 1897. She was married September 10, 1921 to Victor Klinefelter who was born December 11, 1895.

Evelyn N. Stock was born November 6, 1899.

Paul D. Stock was born January 9, 1902.

Katherine Stock was born July 17, 1905.

John H. Stock was born July 8, 1909.

Miriam Stock was born May 24, 1912.

Samuel W. Stock was born February 11, 1870. He was married December 17, 1891 to Ida Hulick who was born March 24, 1871. Seven children were born to this union, viz: Harry C., Charles, Raymond, Roy, Marie, Edgar, and Pauline.

Harry C. Stock was born December 11, 1892. He was a member of the State Legislature from Adams County in the session of 1925-26. He was elected in the Fall of 1924 to the Assembly and served his constituents in a very able manner. He is a member of the Republican party. He was married December 3, 1920 to Martha Keeny who was born October 10, 1893. One child was born to this union, viz: Henry J.

Henry J. Stock was born May 30, 1923. Harry C. Stock resides in New Oxford, Pa.

Charles Stock was born October 29, 1894. He was married March 15, 1922 to Ruth Pittenturf who was born March 14, 1896.

Raymond Stock was born September 7, 1896.

Roy Stock was born March 6, 1900. He was married November 19, 1923 to Mertie Dillinger who was born July 16, 1901.

Marie Stock was born April 23, 1902.

Edgar Stock was born October 19, 1907.

Pauline Stock was born June 23, 1909.

George W. Stock was born July 25, 1874. He was married September 8, 1904 to Carrie M. Spangler who was born May 1, 1879. No children.

Mary J. Stock who was born January 25, 1879. She was married September 30, 1900 to Herbert Sheets who was born March 30, 1878. Four children were born to this union, viz: Helen E., Emma O., Mary C., and Millie M.

Helen E. Sheets was born December 6, 1901.

Emma O. Sheets was born January 7, 1902.

Mary C. Sheets was born May 25, 1905 and died April 18, 1910.

Millie M. Sheets was born September 15, 1907.

Louisa Duttera the third child of Margaret Weikert and John Duttera was born December 14, 1836 and died May 14, 1921. She was married February 23, 1860 to George D. Basehoar who was born March 10, 1837 and died June 13, 1913. Eight children were born to this union, viz: Henry H., E. Francis, George W., Louisa A., John D., Sarah E., Jennie D., and Daniel D.

Henry H. Basehoar was married to Sarah Sheeley. One child was born to this union, I wrote to this family but I could get no reply.

E. Frances Basehoar was born May 20, 1863. She was married December 13, 1888 to Alexander Geiselman who was born September 26, 1856 and died May 15, 1921. Two children were born to this union, viz: George D., and Iva L.

George D. Geiselman was born March 27, 1891. He was married in 1917 to Clara Bollinger. Four children were born to this union, viz: Fred D., Betty J., Charlotte, and Harriett.

Iva L. Geiselman was born August 4, 1901. He was married June 27, 1929 to Julia Mehring.

George W. Basehoar was born April 27, 1865. He was married December 25, 1890 to Barbara Miller who was born February 5, 1867. Seven children were born to this union, viz: Edna A., Anna A., Barbara L., George D., Margaret E., Evelyn M., and Jay D.

Edna A. Basehoar was born November 18, 1891.

Anna A. Basehoar was born February 16, 1893.

Barbara L. Basehoar was born March 2, 1896. She was married April 15, 1919 to Elmer I. Bair who was born January 31, 1893. One child was born to this union, viz: Anna L.

Anna S. Bair was born February 6, 1920.

George D. Basehoar was born March 7, 1900. He was married February 2, 1923 to Rena F. Myers who was born August 18, 1898. One child was born to this union, viz: Mary E.

Mary E. Basehoar was born March 10, 1924.

Margaret E. Basehoar was born July 17, 1903.

Evelyn M. Basehoar was born December 4, 1907.

Jay D. Basehoar was born September 5, 1911.

Louisa A. Basehoar was born August 28, 1867. She was married February 12, 1899 to A. F. Hostetter who was born June 18, 1868. Three children were born to this union, viz: Blanche M., George E., and Bertha L.

Blanche M. Hostetter was born February 9, 1900. She was married June 14, 1923 to Horace C. Moul. One child was born to this union, viz: Elizabeth A.

Elizabeth A. Moul was born September 8, 1928.

George E. Hostetter was born February 10, 1903.

Bertha L. Hostetter was born March 24, 1907.

John D. Basehoar was born August 10, 1869 and died February 2, 1879.

Sarah E. Basehoar was born June 6, 1872. She was married December 5, 1897 to George W. Rebert who was born January 14, 1870. Seven children were born to this union, viz: George J., Louisa E., Erwin A., Myra A., Clarence B., Samuel H., and Ruth A.

George J. Rebert was born October 26, 1898. He was married December 21, 1927 to Edith A. Withers. One child was born to this union, viz: John.

John Rebert was born June 4, 1929.

Louisa E. Rebert was born May 11, 1900. She was married December 19, 1922 to Ernest M. Brown. Three children were born to this union, viz: Catherine L. E., Henrietta A., and Ernest M.

Catherine L. E. Brown was born July 9, 1923.

Henrietta A. Brown was born July 6, 1925.

Ernest M. Brown was born March 9, 1927.

Erwin A. Rebert was born May 23, 1902. He was married December 20, 1925 to Anna B. Strevig.

Myra A. Rebert was born November 11, 1904. She was married December 22, 1926 to Alvin C. Gerrich.

Clarence B. Rebert was born February 13, 1909.

Samuel H. Rebert was born August 21, 1911.

Ruth A. Rebert was born March 17, 1924.

Jennie D. Basehoar was born December 1, 1874. She was married June 8, 1903 to Maurice N. Wehler who was born April 4, 1873. Two children were born to this union, viz: Melvin B., and Loy A.

Melvin B. Wehler was born June 12, 1905.

Loy A. Wehler was born December 17, 1908.

Daniel D. Basehoar was born March 28, 1879. He was married October 7, 1907 to Anna M. Shultz who was born August 15, 1877. Two children were born to this union, viz: Florence A., and John D.

Florence A. Basehoar was born January 11, 1911.

John D. Basehoar was born January 31, 1915.

William Duttera the fourth child of Margaret Weikert and John Duttera was born February 23, 1839 and died September 9, 1898. He was married October 17, 1859 to Sarah Myers who was born June 22, 1835 and died December 25, 1919. Ten children were born to this union, viz: Charles, Anna E., Margaret S., William A., John H., Mary, Howard G., Sarah L., Minnie B., and Emma M.

Charles Duttera died in infancy, I have no record of birth or death.

Anna E. Duttera was born January 22, 1862. She was married October 17, 1879 to Charles Snyder who was born February 21, 1857. Four children were born to this union, viz: Ida B., Emory C., Roy A., and Claude A.

Ida B. Snyder was born August 9, 1881. She was married December 9, 1919 to William Golden who was born March 6, 1871. One child was born to this union, viz: Ralph A.

Ralph A. Golden was born March 25, 1922.

Emory C. Snyder was born December 15, 1883. He was married September 2, 1908 to Bessie V. Hahn who was born February 23, 1886. Two children were born to this union, viz: Charles W., and Reita V.

Charles W. Snyder was born June 7, 1909.

Reita V. Snyder was born September 11, 1911.

Roy A. Snyder was born June 17, 1888 and died June 10, 1917. He was married to Cordelia E. Weikert who was born July 23, 1883. Two children were born to this union, viz: Catherine and Pearl.

Catherine Snyder was born January 17, 1915.

Pearl Snyder was born March 18, 1917.

Claude A. Snyder was born April 25, 1893. He was married to Ella Whorley who was born September 10, 1892. Two children were born to this union, viz: Ethel A., and Glen A.

Ethel A. Snyder was born September 10, 1918.

Glen A. Snyder was born October 26, 1920.

Margaret S. Duttera was born August 1, 1863. She was married November 8, 1888 to Maurice Bollinger who was born April 23, 1866. Four children were born to this union, viz: Allen E., Irvin D., Helen E., and Hilda G.

Allen E. Bollinger was born August 23, 1889. He was married to Nellie V. Foreman who was born October 23, 1890. Two children were born to this union, viz: Dorothy E., and Allen E.

Dorothy E. Bollinger was born May 2, 1918.

Allen E. Bollinger, Jr., was born October 22, 1923.

Irvin D. Bollinger was born May 7, 1892. He was married April 7, 1916 to Effie Kemper who was born February 1, 1893. Two children were born to this union, viz: Pearl V., and Mildred E.

Pearl V. Bollinger was born December 12, 1918.

Mildred E. Bollinger was born March 1, 1920.

Helen E. Bollinger was born January 18, 1895. She was married September 19, 1923 to Raymond Trone who was born May 9, 1896.

Hilda G. Bollinger was born June 14, 1899. She was married March 28, 1920 to Arthur Mummert who was born December 6, 1893. Two children were born to this union, viz: Elizabeth, and Catherine.

Elizabeth Mummert was born September 20, 1920.

Catherine Mummert was born June 16, 1922.

William A. Duttera was born September 17, 1865. He was married September 10, 1894 to Hattie Steel who was born October 21, 1872. One daughter was born to this union, viz: Mildred.

Mildred Duttera was born June 12, 1899.

John H. Duttera was married to Lulu Starner. No children. I was told these people live in York, Pa., but I could get no answer to the letters I wrote to them.

Mary Duttera died at the age of two years. I could not get the date of her birth or death.

Howard G. Duttera was married to Mary Geiselman. Five children were born to this union, viz: Mable, Ruth, William, Sarah, and Lloyd. I was told that this family lives at York, Pa., R. D. But I could get no answer to the letters that I wrote to them.

Sarah L. Duttera was married to Milton Miller. Four children were born to this union, viz: Mabel, Myrtle, Ethel, and Glen. I was told that this family lives in Pittsburgh, Pa. But no further data could be gotten.

Minnie B. Duttera was born January 12, 1878. She was married December 2, 1898 to Harvey Schwartz who was born December 31, 1874. Two children were born to this union, viz: Margaret, and Clyde L.

Margaret Schwartz was born May 6, 1899. She was married February 28, 1920 to Robert Sheeds who was born November 12, 1899. One child was born to this union, viz: Richard D.

Richard D. Sheeds was born April 30, 1921.

Clyde L. Schwartz was born July 29, 1900.

Emma M. Duttera was born February 25, 1880. She was married March 26, 1902 to John M. Young who was born May 13, 1878. Six children were born to this union, viz: Vida C., Robert L., Mylon D., William K., Elizabeth L., and Richard L.

Vida C. Young was born September 1, 1903.

Robert L. Young was born July 27, 1906 and died September 3, 1907.

Mylon D. Young was born March 9, 1908.

William K. Young was born June 14, 1913.

Elizabeth L. Young was born July 15, 1917.

Richard L. Young was born December 8, 1919.

John H. Duttera the fifth child of Margaret Weikert and John Duttera, Sr., was born February 14, 1843 and died August 7, 1918. He was married twice. His first marriage was on November 15, 1868 to Mary Moss who was born July 10, 1849 and died October 12, 1877. Four children were born to this union, viz: George H., Maggie L., Mary S., and John H.

George H. Duttera was born September 4, 1869. He was married September 20, 1910 to Laura E. Beamer who was born February 12, 1873. Three children were born to this union, viz: John W., Mary E., and George H.

John W. Duttera was born March 11, 1912.

Mary E. Duttera was born December 9, 1914.

George H. Duttera was born July 19, 1917.

Maggie L. Duttera was born May 11, 1871.

Mary S. Duttera was born January 2, 1873. She was married January 12, 1905 to W. S. Rittace who was born July 19, 1877. No children.

John H. Duttera, Jr., was born February 21, 1875. He was married January 29, 1903 to Carrie B. Leivelsperger who was born November 12, 1876. Five children were born to this union, viz: Joseph W., Maggie M., Louisa B., John F., and Mary S.

Joseph W. Duttera was born July 15, 1904.

Maggie M. Duttera was born October 12, 1909.

Louisa B. Duttera was born April 23, 1912.

John F. Duttera was born November 26, 1915.

Mary S. Duttera was born February 13, 1918.

John H. Duttera, Sr., second marriage was on January 29, 1882 to Serepta Toot who was born February 19, 1852 and died May 13, 1907.

FAMILY NUMBER TWELVE



**Sarah Weikert twelfth child of George
Weikert and second child of Mrs.
Mariah Colestock Weikert a
twin sister of Margaret
Weikert.**



SARAH WEIKERT & ELIAS SPONSELLER

Sarah Weikert and Elias Sponseller. Sarah was a twin sister of Margaret Weikert. She was the twelfth child of George Weikert. She was the second child of George Weikert and Mrs. Anna Marja Colestock Weikert. She was born Jan. 5, 1813 and died July 5, 1880. She was married to Elias Sponseller who was born Aug. 29, 1899 and died May 8, 1882. Twelve children were born to this union.

FAMILY NUMBER TWELVE

Sarah Weikert (a twin sister of Margaret Weikert) was born January 5, 1813 and died July 5, 1880. She was married to Elias Sponseller who was born August 29, 1809 and died May 8, 1882. Twelve children were born to this union, viz: Amanda J., Elmira S., Mary A., Lycinda F., John D., Lydia C., William Z., Edmund, Rufus S., Beata M., Amos S., and an infant son not named.

Amanda J. Sponseller was born September 19, 1834 and died November 19, 1907. She was married February 16, 1858 to William F. Parr who was born September 15, 1831 and died January 10, 1900. Eleven children were born to this union, viz: Amos A., George W., Sarah S., Mary C., Emma R., Minnie F., Eli J., William J., Henry A., Annie A., and Cora E.

Amos A. Parr was born December 18, 1858 and died June 18, 1910. He was married October 16, 1890 to Ada E. Crouse who was born December 30, 1859. Two children were born to this union, viz: Mary E., and Esther C.

Mary E. Parr was born November 24, 1892 and died January 1, 1911.

Esther C. Parr was born April 23, 1901. She was married July 20, 1922 to Glen B. Miller who was born March 17, 1894. One child was born to this union, viz: Glen A.

Glen A. Miller was born November 12, 1924.

George W. Parr was born July 4, 1860. He was married December 26, 1889 to Katie L. Kohler who was born June 18, 1868 and died December 9, 1918. No children.

George W. Parr's second marriage was on March 24, 1921 to Evelyn Gibson who was born July 17, 1887. No children.

Sarah S. Parr was born February 5, 1862. She was married in 1884 to Peter Sacks. Eight children were born to this union, viz: A. Grace, Martha E., John H., Luther W., Catherine M., Emma E., George A., and Ruth M.

A. Grace Sacks was born July 30, 1886.

Martha E. Sacks was born July 23, 1889.

John H. Sacks was born April 14, 1890. He was married April 30, 1919 to Ruth Wilson who was born September 12, 1894. Two children were born to this union, viz: John W., and Margaret.

John W. Sacks was born February 9, 1920.

Margaret Sacks was born February 18, 1924.

Luther W. Sacks was born November 22, 1891 and died November 23, 1894.

Catherine M. Sacks was born September 23, 1892. She was married November 29, 1924 to David Haas who was born in 1892.

Emma E. Sacks was born October 31, 1894. She was married September 23, 1918 to Howard Shaffer who was born September 21, 1890. Three children were born to this union, viz: Sarah J., Elizabeth A., and Howard W.

Sarah J. Shaffer was born March 21, 1920.

Elizabeth A. Shaffer was born March 31, 1922.

Howard W. Shaffer was born October 15, 1925.

George A. Sacks was born March 9, 1897.

Ruth M. Sacks was born March 8, 1904.

Mary C. Parr was born June 21, 1864. She was married October 17, 1882 to Amos B. Lehman who was born September 9, 1859. Fourteen children were born to this union, viz: Beda M., Parr C., Guy A., Mark A., Bessie J., Mary R., Benjamin G., Martha K., Amos B., Fannie E., Paul E., Frank T., Emma E., and Nancy E.

Beda M. Lehman was born May 11, 1882.

Parr C. Lehman was born November 23, 1884. He was married June 14, 1923 to Catherine Horn. One child was born to this union, viz: John P.

John P. Lehman was born July 9, 1925.

Guy A. Lehman was born July 26, 1886. He was married October 15, 1907 to Blanche Reasner who was born May 12, 1888. Three children were born to this union, viz: Helen, Catherine V., and John A.

Helen Lehman was born October 22, 1908 and died June 12, 1909.

Catherine V. Lehman was born March 12, 1910.

John A. Lehman was born September 4, 1912.

Mark A. Lehman was born June 30, 1888 and died December 22, 1917.

Bessie J. Lehman was born February 14, 1890 and died July 14, 1923. She was married December 26, 1912 to Grover C. Hipps who was born March 16, 1885. Five children were born to this union, viz: Eugene L., Emily J., Donald P., Mary J., and Edwin S.

Eugene L. Hipps was born July 30, 1914.

Emily J. Hipps was born June 11, 1916.

Donald P. Hipps was born August 5, 1918.

Mary J. Hipps was born September 12, 1919.

Edwin S. Hipps was born September 24, 1922.

Mary R. Lehman was born December 19, 1891.

Benjamin G. Lehman was born October 16, 1893.

Martha K. Lehman was born September 3, 1895. She was married September 6, 1922 to Edwin B. Blair who was born April 14, 1890.

Amos B. Lehman was born August 13, 1897. He was married May 30, 1919 to Pearl Alleman who was born February 6, 1896. Two children were born to this union, viz: Helen J., and Robert E.

Helen J. Lehman was born January 6, 1920.

Robert E. Lehman was born May 16, 1921.

Fannie E. Lehman was born March 3, 1900.

Paul E. Lehman was born February 18, 1902.

Frank T. Lehman was born May 9, 1904.

Emma E. Lehman was born November 25, 1906.

Nancy E. Lehman was born September 29, 1909.

Emma R. Parr was born April 10, 1866. She was married December 24, 1896 to Albert K. Stock who was born February 9, 1874. One child was born to this union, viz: Roy A.

Roy A. Stock was born June 13, 1898.

Minnie F. Parr was born December 9, 1868. She was married March 21, 1888 to Milton S. McKenzie who was born October 15, 1866. Nine children were born to this union, viz: Ruth E., Milton E., Leslie A., Emma M., Esther J., Naomi K., Stewart G., Paul B., and Gorden A.

Ruth E. McKenzie was born August 6, 1889 and died February 5, 1901.

Milton E. McKenzie was born March 10, 1891. He was married August 16, 1916 to Lina Knapp who was born July 30, 1895. One child was born to this union, viz: Byron E.

Byron E. McKenzie was born March 11, 1918.

Leslie A. McKenzie was born February 7, 1893. He was married May 14, 1914 to Mary Fleck who was born in July, 1892. One child was born to this union, viz: Pauline.

Pauline McKenzie was born February 15, 1920.

Emma M. McKenzie was born May 18, 1895. She was married January 31, 1914 to Max Goetz who was born in 1893. Four children were born to this union, viz: Milton M., Helen, Jack K., and Thomas.

Milton M. Goetz was born January 10, 1915 and died December 22, 1924.

Helen Goetz was born November 12, 1917.

Jack K. Goetz was born October 14, 1919.

Thomas Goetz was born July 22, 1922.

Esther J. McKenzie was born August 3, 1897. She was married September 25, 1918 to Leslie Deardorff who was born March 15, 1895. Two children were born to this union, viz: Evelyn R., and Betty J.

Evelyn R. Deardorff was born February 22, 1922.

Betty J. Deardorff was born March 21, 1924.

Naomi K. McKenzie was born July 3, 1899. She was married June 28, 1922 to Edward Maier who was born April 12, 1897.

Stewart G. McKenzie was born May 11, 1902.

Paul B. McKenzie was born January 22, 1906.

Gordon A. McKenzie was born May 30, 1910.

Eli J. Parr was born January 15, 1873 and died January 20, 1873.

William J. Parr was born January 10, 1871. He was married December 22, 1892 to Anna Geesey who was born August 27, 1871. Three children were born to this union, viz: Clair A., Esther E., and Corrine A.

Clair A. Parr was born March 29, 1894.

Esther E. Parr was born March 1, 1901.

Corrine A. Parr was born August 27, 1911.

Annie A. Parr was born August 22, 1874. She was married May 29, 1895 to Albert G. Breighner who was born October 18, 1872. Two children were born to this union, viz: Katie, and Parr R.

Katie Breighner was born December 3, 1896. She was married December 28, 1915 to Mervin D. Weikert who was born December 25, 1892. Three children were born to this union, viz: Ralph R., Allen E., and Anna E.

Ralph R. Weikert was born September 29, 1916.

Allen E. Weikert was born May 4, 1920.

Anna E. Weikert was born April 8, 1921.

Parr R. Breighner was born March 6, 1907. He was married February 26, 1928 to Olive Peters who was born November 12, 1906. One child was born to this union, viz: Gordon.

Gordon Breighner was born November 29, 1928.

Henry A. Parr was born July 21, 1876 and died July 29, 1876.

Cora E. Parr was born November 7, 1878.

Sarah E. Sponseller the second child of Sarah Weikert and Elias Sponseller was born September 6, 1836 and died March 29, 1919. She was married February 12, 1861 to Jacob W. Hornberger who was born January 18, 1837 and died July 19, 1920. Nine children were born to this union, viz: Charles A., Sarah E., William B., Laura J. Alverta M., Fannie E., Mary S., John E., and Edna P.

Charles A. Hornberger was born November 23, 1861 and died June 26, 1865.

Sarah E. Hornberger was born January 11, 1863 and died May 22, 1906.

William B. Hornberger was born July 21, 1865. He was married February 4, 1888 to Flora Rebert who was born April 8, 1867. Five children were born to this union, viz: Floyd B., Aurelia E., Stanley A., Evelyn M., and Ruth C.

Floyd B. Hornberger was born June 2, 1890. He was married June 14, 1917 to Josephine S. Staley who was born January 27, 1896.

Aurelia E. Hornberger was born March 13, 1893. She was married September 21, 1916 to Rev. Ralph Hartman who was born February 12, 1892. One child was born to this union, viz: Mary J.

Mary J. Hartman was born April 1, 1923.

Stanley A. Hornberger was born March 7, 1896 and died March 25, 1896.

Evelyn M. Hornberger was born July 4, 1897.

Ruth C. Hornberger was born August 16, 1901.

Laura J. Hornberger was born May 6, 1868 and died October 9, 1869.

Alverta M. Hornberger was born May 15, 1870. She was married June 1, 1892 to Howard Spangler who was born September 27, 1867. Two children were born to this union, viz: Chester A., and Mary A.

Chester A. Spangler was born October 5, 1893. He was married December 5, 1916 to Nellie Barnett who was born November 7, 1892.

Mary A. Spangler was born November 10, 1895. She was married February 11, 1922 to William S. Duttera who was born June 5, 1880.

Fannie E. Hornberger was born February 10, 1872. She was married June 14, 1911 to Harry G. Duttera who was born August 12, 1866. No children.

Mary S. Hornberger was born December 24, 1873 and died July 2, 1901.

John E. Hornberger was born May 22, 1876. He was married November 29, 1905 to Julia B. Foreman who was born March 14, 1877 and died August 6, 1909. No children

John E. Hornberger's second marriage was on September 3, 1912 to May J. Elliott who was born November 11, 1894. Two children were born to this union, viz: John E., and George E.

John E. Hornberger was born April 1, 1914.

George E. Hornberger was born February 10, 1922.

Edna P. Hornberger was born March 9, 1878. She was married to Harry J. Hart. No children.

Mary A. Sponseller the third child of Sarah Weikert and Elias Sponseller was born April 29, 1838 and died June 17, 1915. She was married January 8, 1867 to Jacob J. Parr who was born October 29, 1836 and died December 30, 1898. Eight children were born to this union, viz: Oscar, Alice S., John F., Jacob S., Harry A., Laura, Fannie, and Newton I.

Oscar Parr was born October 17, 1867 and died February 20, 1905. He was married July 21, 1896 to Eva Rockhill who was born April 5, 1874. One child was born to this union, viz: Leona.

Leona Parr was born December 8, 1898. She was married December 15, 1922 to Harry Hoffman who was born April 18, 1880. One child was born to this union, viz: Ruth M.

Ruth M. Hoffman was born November 19, 1924.

Alice S., Parr was born June 8, 1869 and died October 14, 1877.

John F. Parr was born January 12, 1871. He was married December 26, 1893 to Emma Kellenberger who was born May 2, 1872. Eight children were born to this union, viz: Ruth V., Mary E., Charles E., Nevin F., Thelma P., John W., and twins not named.

Ruth V. Parr was born November 17, 1894. She was mar-

ried July 3, 1918 to Bert McCartney who was born November 30, 1896. Three children were born to this union, viz: Robert P., Kenneth M., and Barbara J.

Robert P. McCartney was born January 29, 1921.

Kenneth M. McCartney was born June 21, 1923.

Barbara J. McCartney was born March 4, 1927.

Mary E. Parr was born October 21, 1896. She was married September 14, 1921 to Harry Hall who was born March 10, 1893. Two children were born to this union, viz: Donald W., and Rex H.

Donald W. Hall was born February 20, 1922.

Rex H. Hall was born October 31, 1928.

Charles E. Parr was born August 24, 1898.

Nevin F. Parr was born July 12, 1901.

Thelma P. Parr was born September 15, 1903. She was married January 3, 1924 to Frederick Reiger, Jr. One child was born to this union, viz: Wilfred J.

Wilfred J. Reiger was born March 29, 1926.

John W. Parr was born October 28, 1907.

Twins (not named) were born May 22, 1913 and died the same day.

Jacob S. Parr was born April 8, 1872. He was married May 25, 1904 to Sadie Delcher who was born February 27, 1874 and died September 13, 1928. One child was born to this union, viz: J. Donaldson.

J. Donaldson Parr was born October 18, 1906.

Jacob S. Parr is a Doctor of Medicine and located in Baltimore, Maryland.

Harry A. Parr was born October 7, 1874. He was married December 26, 1901 to Flora Messinger who was born March 30, 1878. Two children were born to this union, viz: Eva J., and Clyde N.

Eva J. Parr was born February 5, 1903. She was married August 23, 1924 to Orville Sentz who was born March 25, 1904. One child was born to this union, viz: Robert E.

Robert E. Sentz was born January 21, 1926.

Clyde N. Parr was born September 5, 1905.

Laura Parr was born September 9, 1876. She was married December 29, 1901 to Milton Humbert who was born September 28, 1873 and died November 3, 1904. One child was born to this union, viz: Mary.

Mary Humbert was born October 30, 1902.

Laura Parr's second marriage was on June 23, 1906 to Harry Rogers who was born August 9, 1867. One child was born to this union, viz: Charles.

Charles Rogers was born July 30, 1912.

Fannie Parr was born October 4, 1880 and died October 11, 1880.

Newton I. Parr was born October 12, 1883. He was married October 12, 1926 to Bessie V. Williamson who was born December 5, 1897. Newton I. Parr is a Doctor of Medicine and located in Baltimore, Maryland.

Lycinda F. Sponseller the fourth child of Sarah Weikert and Elias Sponseller was born February 29, 1840 and died October 13, 1923. She was married to Jacob A. Bair who was born June 29, 1844 and died February 7, 1917. No children.

John D. Sponseller the fifth child of Sarah Weikert and Elias Sponseller was born March 17, 1842 and died January 13, 1846.

Lydia C. Sponseller the sixth child of Sarah Weikert and Elias Sponseller was born August 9, 1844 and died February 9, 1919. She was married November 6, 1870 to William Slifer who was born June 24, 1848 and died October 1, 1914. Three children were born to this union, viz: Sarah, Cora, and Curtis.

Sarah Slifer was born February 19, 1874 and died November 16, 1880.

Cora Slifer was born November 5, 1878. She was married

December 13, 1904 to Paul Eyster who was born September 23, 1876. Two children were born to this union, viz: Catherine, and Naomi.

Catherine Eyster was born September 12, 1907.

Naomi Eyster was born April 3, 1910.

Curtis Slifer was born December 3, 1876 and died October 2, 1880.

William Z. Sponseller the seventh child of Sarah Weikert and Elias Sponseller was born May 27, 1847 and died April 25, 1862.

Edmund Sponseller the eighth child of Sarah Weikert and Elias Sponseller was born February 25, 1850 and died February 5, 1912. He was married to Mary J. Mackley who was born February 28, 1858 and died May 17, 1922. One child was born to this union, viz: Edmund J.

Edmund J. Sponseller was born February 3, 1876.

Rufus S. Sponseller the ninth child of Sarah Weikert and Elias Sponseller was born June 11, 1852. He was married October 29, 1876 to Mandilla M. Snyder who was born July 6, 1859. Seven children were born to this union, viz: Curtis S., John H., Ida R., Mandilla L., Lloyd A., Katie B., and Z. Ruth.

Curtis S. Sponseller was born January 21, 1878. He was married to Katherine Wilt. Four children were born to this union, viz: Glen W., Katherine E., Carolyn L., and an infant.

John H. Sponseller was born October 29, 1879. He was married September 12, 1905 to Esther A. Bair who was born August 23, 1889. Six children were born to this union, viz: Viola M., Mary L., Donald R. E., Irene A., John H., and Moses E.

Viola M. Sponseller was born August 1, 1906.

Mary L. Sponseller was born May 22, 1909.

Donald R. E. Sponseller was born November 10, 1911.

Irene A. Sponseller was born December 5, 1913.

John H. Sponseller was born November 7, 1916.

Moses E. Sponseller was born February 10, 1920.

Ida R. Sponseller was born July 16, 1881. She was married September 29, 1903 to Charles Millhimes who was born November 24, 1879. Four children were born to this union, viz: R. Ralph, Charles L., Catherine I., and Edgar S.

R. Ralph Millhimes was born September 13, 1904.

Charles L. Millhimes was born August 5, 1906.

Catherine I. Millhimes was born December 29, 1908 and died April 17, 1911.

Edgar S. Millhimes was born October 29, 1911.

Mandilla L. Sponseller was born May 21, 1884. She was married to Solomon Haverstick. One child was born to this union, viz: Rufus A.

Lloyd A. Sponseller was born November 20, 1890. He was married to Bess Bupp. One child was born to this union, viz: Frances A.

Frances A. Sponseller was born March 22, 1921.

Katie B. Sponseller was born February 24, 1893. She was married September 11, 1913 to Walter S. Smith who was born August 10, 1885. Six children were born to this union, viz: Carrie B., Scott C., Charles E., Ruth A., Ida L., and Thomas M.

Carrie B. Smith was born March 31, 1914.

Scott C. Smith was born January 20, 1916.

Charles E. Smith was born April 18, 1917.

Ruth A. Smith was born October 27, 1918.

Ida L. Smith was born January 18, 1921.

Thomas M. Smith was born April 30, 1922.

E. Ruth Sponseller was born October 7, 1898.

Beata M. Sponseller the tenth child of Sarah Weikert and Elias Sponseller was born January 6, 1853 and died January 21, 1853.

Amos F. Sponseller the eleventh child of Sarah Weikert and Elias Sponseller was born December 25, 1855. He was mar-

ried December 18, 1882 to Emma L. Stock. Two children were born to this union, viz: Amos N., and Earl E.

Amos N. Sponseller was born September 15, 1894. He was married January 20, 1917 to Frances R. Appler who was born November 15, 1892. Two children were born to this union, viz: J. Nevin, and Dorcas R.

J. Nevin Sponseller was born December 25, 1917.

Dorcas R. Sponseller was born April 27, 1919.

Earl E. Sponseller was born September 18, 1896. He was married December 21, 1920 to Elizabeth C. Baker who was born December 30, 1901. Five children were born to this union, viz: Ruth E., Junior E., Esther N., Anna C., and Helen M.

Ruth E. Sponseller was born April 5, 1921.

Junior E. Sponseller was born November 5, 1923.

Anna C. Sponseller was born January 4, 1924.

Helen M. Sponseller was born March 7, 1929.

Infant son (not named) and the twelfth child of Sarah Weikert and Elias Sponseller. He was born February 9, 1858 and died the same day.

FAMILY NUMBER THIRTEEN



**Samuel Weikert the thirteenth child of
George Weikert, and the third
child of Mrs. Anna Mariah
Colestock Weikert.**



SAMUEL WEIKERT



LYDIA SHOWALTER

Samuel Weikert the thirteenth child of George Weikert and the third child of George Weikert and Mrs. Anna Maria Colestock Weikert. He was born Feb. 12, 1815 and died Oct. 28, 1899. He was married Nov. 8, 1842 to Lydia Showalter who was born Jan. 23, 1818 and died Aug. 3, 1888. His biographical sketch appears on the following page.

FAMILY NUMBER THIRTEEN

(This Biographical Sketch of Samuel Weikert was taken from the History of Adams and Cumberland Counties Date of 1884.)

Samuel Weikert, Littlestown, Pa., was born in Mt. Pleasant Township Adams County, February 12, 1815. His father George Weikert was twice married; first to Miss Spitler who died, leaving ten children; John, Elizabeth, Catherine, Mary, George, Fannie, Peter, Jacob, Andrew, and Henry. He then married Mrs. Anna Mariah Colestock (Lightner), who bore him four children, viz: Margaret, Sarah, Samuel (Subject), and William.

Samuel Weikert at the age of sixteen years went to Coler's flour mill in York County, where he remained for six years, four years in learning the business and two years in conducting it. He then followed milling in Conowago Township, Adams County for seventeen years and at Berlin, York County five years. He came to Littlestown in 1860 and in company with John Duttera engaged in buying and shipping grain for several years. In 1842 Mr. Weikert married Lydia Showalter, who bore him four children: Mary J., who married Alonzo Sanders; Charles E., who married Mary Fink; Emma who married Luther Alleman, and William H., who died in infancy.

Mr. Weikert was a member of St. Paul's Lutheran Church and contributed liberally towards building the edifice; he also officiated as an elder in the church. He was a Republican politically and has served the borough in several local offices.

His grandparents, Mr. and Mrs. John Andrew Weikert formerly came from Germany, and first settled in Lancaster County, Pa., and many years ago settled in Mt. Pleasant Township, Adams County. They are both buried at St. John's Graveyard, Littlestown, Pa.



Samuel Weikert was born February 12, 1815 and died October 28, 1899. He was married November 8, 1842 to Lydia

Showalter who was born January 23, 1822 and died October 29, 1903. Four children were born to this union, viz: Mary J., William H., Charles E., and Emma L.

Mary J. Weikert was born October 12, 1843 and died December 4, 1900. She was married to Alonzo Sanders who was born March 30, 1834 and died June 20, 1918. Two children were born to this union, viz: Anna B., and Eva.

Anna B. Sanders was born July 19, 1867 and died October 14, 1897. She was married to John Klein who was born September 20, 1863. Two children were born to this union, viz: Mary A., and Helen L.

Mary A. Klein was born July 17, 1887. She was married May 19, 1903 to William Weaver who was born December 11, 1870. Two children were born to this union, viz: Anna C., and Alma L.

Anna C. Weaver was born May 1, 1905.

Alma L. Weaver was born April 5, 1917.

Helen L. Klein was born August 8, 1893. She was married January 25, 1916 to Ralph E. Heusner who was born August 18, 1891.

Eva Sanders was born December 28, 1872. She was married January 25, 1899 to Roger A. Doll who was born October 26, 1872. No children.

William H. Weikert the second child of Samuel Weikert and Lydia Showalter was born October 9, 1846 and died October 16, 1846.

Charles E. Weikert the third child of Samuel Weikert and Lydia Showalter was born December 14, 1847 and died September 26, 1914. He was married to Mary Fink who was born March 12, 1849. One child was born to this union, viz: Charles E., Jr.

Charles E. Weikert, Jr., was born March 17, 1887 and died March 17, 1887.

Emma L. Weikert the fourth child of Samuel Weikert and Lydia Showalter was born October 18, 1853 and died January 23, 1908. She was married December 14, 1879 to Luther Alleman who was born March 7, 1852. No children.



BARN OF SAMUEL WEIKERT

Barn on the farm that was owned by Samuel Weikert. This barn was built in 1803. It is located on the road from Square Corner to Johnsons Mill and New Oxford. It was purchased by Samuel Weikert in 1848 and was owned by him until his death in 1899.

FAMILY NUMBER FOURTEEN



**William Weikert the fourteenth child
of George Weikert, and the fourth
child of Mrs. Anna Mariah
Colestock Weikert.**

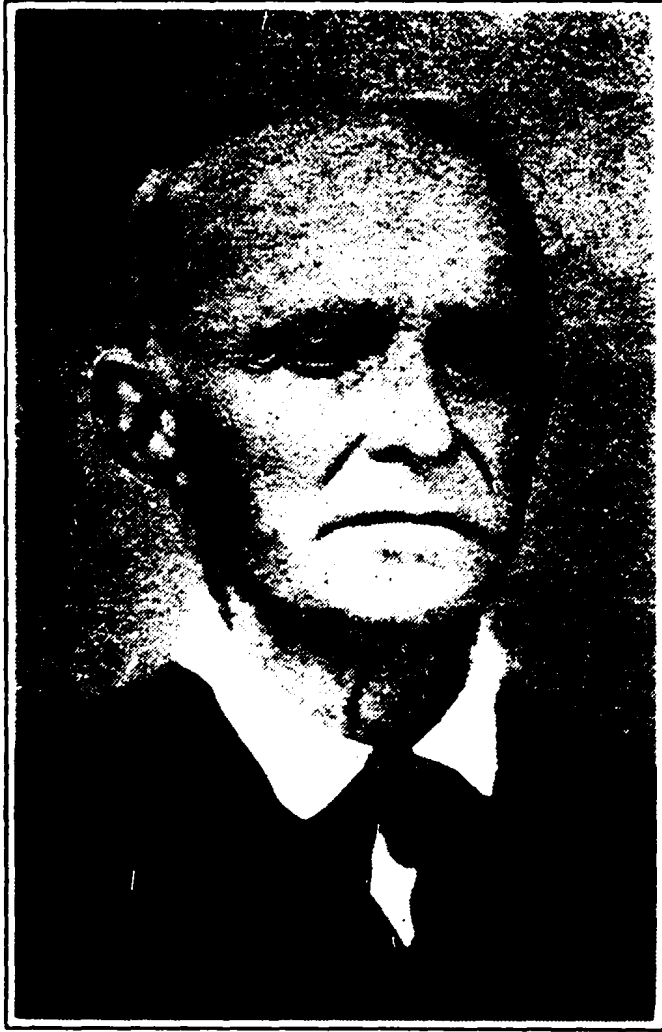

WILLIAM WEIKERT



MATILDA (SELL) WEIKERT

William Weikert the fourteenth child of George Weikert and the fourth child of Mrs. Anna Maria Colestock Weikert. He was born June 25, 1817 and died Feb. 11, 1899. Matilda Sell Weikert was born Sept. 26, 1818 and died Aug. 3, 1888. Five children were born to this union.

FAMILY NUMBER FOURTEEN

William Weikert the fourteenth child of George Weikert, and the fourth child of his marriage to Mrs. Anna Mariah Colestock. He was a Grandson of John Andrew Weikert, the first Weikert to come to America. He was born June 25, 1817 and died February 11, 1899. He was married February 10, 1839 to Matilda Sell who was born September 26, 1818 and died August 3, 1883. Five children were born to this union, viz: George A., Henry A., Samuel A., Susan E., and Mary M. A.

George A. Weikert was born December 31, 1839 and died December 18, 1909. He was married twice; first to Alice R. Diehl who was born May 30, 1844 and died November 27, 1864. One child was born to this union, viz: Emma J.

Emma J. Weikert was born March 7, 1864. She was married December 17, 1885 to Horrace Crouse who was born July 21, 1863. Two children were born to this union, viz: John W., and Esther D.

John W. Crouse was born February 24, 1887 and died November 30, 1893.

Esther D. Crouse was born January 25, 1896. She was married September 15, 1917 to Paul Cessna who was born April 2, 1891. One child was born to this union, viz: John P.

John P. Cessna was born June 23, 1918.

George A. Weikert's second marriage was to Catherine E. Kohler who was born January 5, 1844 and died January 6, 1917. Four children were born to this union, viz: William K., Harvey W., Lottie K., and Charles M.

William K. Weikert was born February 19, 1867 and died May 24, 1916. He was married December 27, 1892 to Emma J. Sheeley who was born September 20, 1865 and died February 14, 1928. One child was born to this union, viz: Ada J.

Ada J. Weikert was born June 20, 1898. She was married June 24, 1924 to Spurgeon L. Wolff who was born September 19, 1897. One child was born to this union, viz: Shirley J.

Shirley J. Wolff was born September 26, 1925.

Harvey W. Weikert was born May 20, 1870. He was married November 15, 1900 to Miriam A. Rebert who was born July 20, 1874. Four children were born to this union, viz: Miles K., Stanley R., Harvey, Jr., and Harold E.

Miles K. Weikert was born September 30, 1901. He was married November 12, 1925 to Alice M. Hawk who was born March 12, 1906. Twins were born to this union, viz: Mildred L., and Maynard L.

Mildred L., and Maynard L. Weikert were born July 21, 1928.

Stanley R. Weikert was born November 15, 1906.

Harvey Junior Weikert was born June 1, 1909.

Harold E. Weikert was born April 3, 1915.

Lottie K. Weikert was born September 28, 1877. She was married to John Z. Rudisill who was born March 7, 1874. One child was born to this union, viz: Esther W. Rudisill.

Esther W. Rudisill was born July 1, 1908.

Charles M. Weikert was born September 16, 1881. He was married November 22, 1903 to Elnora Stover who was born February 21, 1880. Four children were born to this union, viz: Mary C., Anna M., William C., and Philip M.

Mary C. Weikert was born December 15, 1906.

Anna M. Weikert was born October 16, 1910.

William C. Weikert was born March 14, 1916.

Philip M. Weikert was born January 1, 1919.

Henry A. Weikert the second child of William Weikert and Matilda Sell was born July 7, 1849 and died March 27, 1919. He was married November 8, 1873 to Jennie Stoneseipher who was born April 18, 1859. Three children were born to this union, viz: Herbert S., Laura B., and Carrie A.

Herbert S. Weikert was born May 2, 1882. He was married to Ella King. Six children were born to this union, viz: Henry S., Marion M., William A., Clarence D., Ethel, and Ruth K.

Harry S. Weikert was born June 14, 1896. He was married

December 24, 1918 to Violet Geisler who was born December 25, 1897. One child was born to this union, viz: Henry A.

Henry A. Weikert was born November 3, 1919.

Marion M. Weikert was married to Clarence Wolff. Three children were born to this union, viz: John, Margaret, and Dorothy.

William A. Weikert was married to Edna Myers.

Clarence D. Weikert was married August 22, 1923 to Dorothy Lusman.

Ethel Weikert

Ruth K. Weikert.

Laura Bertha Weikert was born October 25, 1885. She was married April 14, 1923 to Prof. Clarence Keefer who was born September 30, 1890.

Carrie A. Weikert was born April 14, 1889 and died October 3, 1889.

Samuel A. Weikert the third child of William Weikert and Matilda Sell was born April 25, 1851. He was married August 17, 1875 to Hannah Frey who was born April 22, 1854 and died September 19, 1917. Two children were born to this union, viz: Bessie M., and Marion M.

Bessie M. Weikert was born September 24, 1879. She was married May 17, 1918 to Charles E. Whitehead who was born March 29, 1883 and died October 26, 1918.

Marion M. Weikert was born May 5, 1883. She was married October 23, 1907 to Edwin H. Weaver who was born December 13, 1864 and died November 7, 1910. One child was born to this union, viz: Frederick W.

Frederick W. Weaver was born March 15, 1909.

Susan E. Weikert the fourth child of William Weikert and Matilda Sell was born January 16, 1854. She was married March 2, 1876 to George Young who was born November 11,

1849. Two children were born to this union, viz: Edna J., and Ada M.

Edna J. Young was born January 17, 1877 and died January 20, 1877.

Ada M. Young was born September 23, 1881. She was married September 27, 1910 to Philip Forney who was born June 13, 1880. Two children were born to this union, viz: Helen Y., and George D.,

Helen Y. Forney was born January 9, 1912.

George D. Forney was born September 29, 1914.

Mary M. A. Weikert the fifth child of William Weikert and Matilda Sell was born July 27, 1860. She was married March 19, 1882 to Ithream E. Schwartz who was born May 24, 1857 and died April 6, 1921. Twins were born to this union, viz: Harry, and Luther.

Harry Schwartz was born May 11, 1884 and died March 28, 1885.

Luther Schwartz was born May 11, 1884. He was married January 4, 1905 to Lulu Eyler who was born October 8, 1886. Two children were born to this union, viz: Lena and Bernell.

Lena Schwartz was born November 4, 1909.

Bernell Schwartz was born March 14, 1916.

INDEX

A

Adams, Anna M., 64
 Adams, Allen Jr., 64
 Adams, Chas. L., 63
 Adams, Cornie B., 64
 Adams, Mary B., 64
 Adams, Mary E., 64
 Adams, Miriam, 273
 Adams, Louis, 63
 Adams, Robert L., 64
 Addick, Edward, 148
 Albaugh, Elizabeth, 188
 Alexander, Blanche, 90
 Albough, Olevia, 188
 Alleman, Luther, 310
 Alleman, Pearl, 295
 Allison, Clinton, 161
 Allison, Esther E., 215
 Allison, Richard, 163
 Alger, John H., 269
 Alger, John P., 269
 Alger, Robert S., 269
 Altland, Amy, 163
 Angel, Bessie, 92
 Appel, Sophia, 169
 Appler, Frances R., 304
 Appler, Fred M., 216
 Appler, Margaret I., 216
 Appler, Maryland, 216
 Appler, Milton F., 216
 Armstrong, John W., 175
 Arnold, Blanche A., 168
 Ashcroft, Caroline B., 138
 Ashcroft, Franklin T., 138
 Ashcroft, J. F., 138
 Ashcroft, John F., 138
 Ashcroft, John T., 138
 Ashcroft, Margaret, 138
 Ashcroft, Marie, 138
 Ashman, Lydia, 181
 Auker, Charles R., 272
 Auker, Edgar S., 272
 Auker, Edgar T., 272
 Auker, Sarah E., 272
 Aumen, Agnes, 222

B

Bailey, Berry, 167
 Bailey, Pauline, 175
 Bair, Anna S., 282
 Bair, Betty, 237
 Bair, David R., 237
 Bair, Elmer I., 282
 Bair, Esther A., 302
 Bair, Jacob A., 301
 Bair, Margaret, 237

Baker, Cora, 92
 Baker, Elizabeth C., 304
 Baker, Ella B., 105
 Baker, Frances W., 62
 Baker, Serepta A., 236
 Baker, William, 62
 Baldwin, Elizabeth H., 192
 Baldwin, George, 192
 Baldwin, George W., 192
 Baldwin, William S., 195
 Bankard, Florence N., 102
 Bankert, Anna C., 89
 Bankert, Hazel S., 89
 Barbenhenn, A. Catherine, 88
 Barbehenn, Edna I., 89
 Barbehenn, George W., 88
 Barbehenn, Howard P., 88
 Barbehenn, Joel L., 88
 Barbehenn, M. Meade, 88
 Barbehenn, Martha V., 89
 Barbehenn, Mary E., 88
 Barbehenn, Vera E., 88
 Barbehenn, Vera P., 88
 Barnett, Nellie, 298
 Barrack, Alice, 192
 Basehoar, Anna A., 282
 Basehoar, Barbara L., 282
 Basehoar, Betty J., 281
 Basehoar, Charlotte, 281
 Basehoar, Daniel D., 283
 Basehoar, Edna A., 282
 Basehoar, E. Francis, 281
 Basehoar, Evelyn M., 282
 Basehoar, Florence A., 283
 Basehoar, Fred D., 281
 Basehoar, George D., 281
 Basehoar, George D., 282
 Basehoar, George W., 281
 Basehoar, Harriet, 281
 Basehoar, Henry H., 281
 Basehoar, Jay D., 282
 Basehoar, Jennie D., 283
 Basehoar, John D., 282
 Basehoar, John D., 283
 Basehoar, Louisa A., 282
 Basehoar, Margaret E., 282
 Basehoar, Mary, 217
 Basehoar, May E., 282
 Basehoar, Sarah E., 282
 Batterman, Anna M., 268
 Beal, Claude, 178
 Beamer, Laura E., 286
 Becker, Stella, 164
 Becker, Frank, 164
 Becker, Grace, 166
 Becker, Rodger N., 164

-
- Beckmeyer, Charlotte, 169
 Beecher, Nettie L., 113
 Belknap, Harold P., 73
 Benchoff, Anna, 90
 Benchoff, Annie, 93
 Benchoff, Blanche, 90
 Benchoff, Chas. H., 90
 Benchoff, Clara, 94
 Benchoff, Cora, 93
 Benchoff, Cora, 104
 Benchoff, David, 103
 Benchoff, David W., 93
 Benchoff, Earl, 94
 Benchoff, Fannie S., 91
 Benchoff, Frank, 90
 Benchoff, Gladys, 94
 Benchoff, Guy A., 93
 Benchoff, Guy A., 103
 Benchoff, Harriet, 93
 Benchoff, Harrison, 89
 Benchoff, Harry, 90
 Benchoff, Harry, 90
 Benchoff, Harvey M., 94
 Benchoff, Hazel, 92
 Benchoff, Howard, 92
 Benchoff, Jannett, 94
 Benchoff, Jean E., 93
 Benchoff, Jean E., 104
 Benchoff, John F., 89
 Benchoff, Lois C., 92
 Benchoff, Martha, 93
 Benchoff, Martha, 104
 Benchoff, Mary E., 94
 Benchoff, Mary U., 94
 Benchoff, Nellie, 91
 Benchoff, Nellie L., 90
 Benchoff, Nora, 90
 Benchoff, Paul G., 92
 Benchoff, Robert E., 92
 Benchoff, Roy, 90
 Benchoff, Ruth, 104
 Benchoff, Ruth, 93
 Benchoff, Samuel H., 92
 Benchoff, Sarah J., 90
 Benchoff, Walter, 90
 Benner, Charles, 211
 Bentz, Catherine, 62
 Bentz, Hazel U., 62
 Bentz, Marie E., 62
 Bentz, Mary E., 61
 Bentz, Norman A., 62
 Bentz, Norman H., 62
 Bentz, Walter C., 62
 Bentz, William, 61
 Bentz, William A., 62
 Berkenheiser, Bernetta, 232
 Berkenheiser, Edward N., 233
 Berkenheiser, Lester, 232
 Berkenheiser, Mae, 232
 Berkenheiser, Mildred, 233
 Berkenheiser, Myrtle, 232
 Berkenheiser, Nicholas, 232
 Berkey, Ruth E., 269
 Berry, Dolan M., 232
 Berry, Elmo, 232
 Berry, Eva M., 232
 Berry, Marshall C., 232
 Biddle, Henry, 232
 Biggs, Edna P., 172
 Biggs, George W., 172
 Biggs, Harry, 171
 Biggs, Helen E., 172
 Biggs, H. Lester, 172
 Biggs, Mabel A., 172
 Biggs, Mary B., 172
 Biggs, Robert H., 172
 Bigham, Alice, 127
 Bish, Elsie M., 196
 Bish, Richard K., 196
 Bish, Robert H., 196
 Bish, Roy W., 196
 Bish, Willis, 196
 Bishop, Adam, 143
 Bishop, Alverta, 137
 Bishop, Amanda, 137
 Bishop, Amos, 142
 Bishop, Amos H., 143
 Bishop, Bessie A., 139
 Bishop, Christian F., 141
 Bishop, Daniel, 137
 Bishop, David, 143
 Bishop, Dorothy E., 143
 Bishop, Edith R., 142
 Bishop, Edith, 141
 Bishop, Elizabeth, 143
 Bishop, Elizabeth, 137
 Bishop, Elizabeth, 49
 Bishop, Eliza J., 140
 Bishop, Eliza J., 141
 Bishop, Ella, 139
 Bishop, Ella V., 141
 Bishop, Ellen, 143
 Bishop, Ephraim, 137
 Bishop, Evelyn L., 139
 Bishop, Fannie E., 143
 Bishop, Franklin, 141
 Bishop, George H., 139
 Bishop, George, 137
 Bishop, Harold C., 143
 Bishop, Henry, 137
 Bishop, Henry, 142
 Bishop, Henry M., 137
 Bishop, Hiram R., 141
 Bishop, Jacob, 143

-
- Bishop, Jermiah, 143
Bishop, Jermiah G., 137
Bishop, Laura A., 142
Bishop, Leney V., 139
Bishop, Louise, 137
Bishop, Louise, 137
Bishop, Margaret A., 141
Bishop, Mary, 142
Bishop, Mary, 137
Bishop, Mary E., 143
Bishop, Mary M., 141
Bishop, Maurice, 214
Bishop, Minerva C., 142
Bishop, Mildred B., 143
Bishop, Ralph L., 139
Bishop, Rebecca, 137
Bishop, Robert, 141
Bishop, Sadie, 141
Bishop, Samuel L., 141
Bittle, Mildred, 66
Bixler, Statia M., 200
Black, George, 239
Black, George J., 239
Black, Sarah, 239
Blair, Alice, 125
Blair, Edwin B., 295
Blasser, Gorman, 100
Blocher, Bernice, 107
Bluebaugh, Mary, 107
Bolen, W. H., 84
Bolling, Dortha, 242
Bolling, John, 242
Bolling, Leonard, 242
Bolling, Lillian, 242
Bollinger, Adam, 116
Bollinger, Allen E. Jr., 284
Bollinger, Bertie E., 125
Bollinger, Beulah V. M., 117
Bollinger, Carelton, 117
Bollinger, Caroline I., 127
Bollinger, Carrie C., 124
Bollinger, Catherine E., 124
Bollinger, Charles L., 116
Bollinger, Charles L., 127
Bollinger, Clara, 281
Bollinger, Clarence, 124
Bollinger, Cora, 118
Bollinger, Curtis G., 118
Bollinger, Dorothy, 125
Bollinger, Dorothy E., 284
Bollinger, Edgar R. A., 117
Bollinger, Edith P., 118
Bollinger, Emma, 116
Bollinger, Emma J., 124
Bollinger, Emma F., 128
Bollinger, Fannie, 149
Bollinger, Fannie B., 126
Bollinger, Fred S., 118
Bollinger, Geo. W., 126
Bollinger, Gladys C., 126
Bollinger, Goldie E., 126
Bollinger, Grace O., 125
Bollinger, Hannah M., 120
Bollinger, Harry C., 125
Bollinger, Harry T., 125
Bollinger, Harvey, 117
Bollinger, Helen E., 285
Bollinger, Henry H., 126
Bollinger, Henry W., 126
Bollinger, Hilda G., 285
Bollinger, Irvin D., 285
Bollinger, Jacob, 115
Bollinger, Jacob, 110
Bollinger, James R., 126
Bollinger, Jean, 125
Bollinger, Jennie, 116
Bollinger, Jessie, 118
Bollinger, John A., 124
Bollinger, John M., 124
Bollinger, John P., 124
Bollinger, John S., 118
Bollinger, John W., 117
Bollinger, John W., 127
Bollinger, Lulu M., 127
Bollinger, Mabel R., 117
Bollinger, Margaret E., 126
Bollinger, Margaret V., 126
Bollinger, Martha M., 118
Bollinger, Martha R., 116
Bollinger, Mary C., 127
Bollinger, Mary E., 117
Bollinger, Mary G., 126
Bollinger, Matilda, 110
Bollinger, Maurice, 284
Bollinger, Maurice W., 127
Bollinger, Mildred E., 285
Bollinger, Mildred K., 118
Bollinger, Ollie, 118
Bollinger, Pearl V., 285
Bollinger, Polly, 122
Bollinger, Robert E., 126
Bollinger, Rosia B., 126
Bollinger, Roy C., 124
Bollinger, Samuel F., 126
Bollinger, Sarah, 119
Bollinger, Sarah L., 126
Bollinger, Synthia A., 118
Bollinger, Theodore, 125
Bollinger, William H., 125
Bond, Marritt, 128
Booth, Anna, 74
Bose, Elizabeth A., 142
Bossemeyer, Fred H., 119

-
- Bowers, Elizabeth, 227
 Bowers, Elouise, 55
 Bowling, Mary, 238
 Bowman, Esther, 192
 Bowman, Henry A., 274
 Bowman, Freda K., 274
 Boyd, Dula M., 114
 Boyson, Robert B., 62
 Boyson, William A., 62
 Boyson, William A. Jr., 62
 Brandt, Grover, 74
 Brandt, Marie, 74
 Brandt, Philip, 74
 Bray, Fannie B., 199
 Bream, Glen L., 57
 Bream, Hazel M., 57
 Bream, Helen M., 57
 Bream, Herman, 57
 Bream, Oscar, 108
 Bream, Treva, 57
 Brehm, Susan E., 132
 Breighner, Albert, 297
 Breighner, Gordon, 297
 Breighner, Katie, 231-297
 Breighner, Parr R., 297
 Brick, J. Walter, 117
 Briggs, Emma, 202
 Brinkerhoff, Eva Catherine, 49
 Brobeck, Charles A., 63
 Brochus, Margaret, 131
 Brown, Addie G., 171
 Brown, Alice A., 173
 Brown, Alice G., 171
 Brown, Amanda, 161
 Brown, Annie, 167
 Brown, Athelia Z., 173
 Brown, Avis M., 173
 Brown, Bertha C., 173
 Brown, Bertha M., 170
 Brown, Carrie C., 173
 Brown, Catherine L. E., 283
 Brown, Charles, 250
 Brown, Clarence L., 170
 Brown, Clayton, 173
 Brown, Clayton N., 173
 Brown, Daisy, 251
 Brown, Darwin D., 173
 Brown, Dorothy J., 171
 Brown, Edith, 172
 Brown, Edward, 250
 Brown, Ella, 172
 Brown, Ellen, 169
 Brown, Ernest M., 283
 Brown, Forrest F., 173
 Brown, Gertrude T., 170
 Brown, Gilbert L., 173
 Brown, Harriet E., 171
 Brown, Harry A., 171
 Brown, Harry G., 173
 Brown, Henrietta A., 283
 Brown, Howard J., 173
 Brown, Jacob H., 161
 Brown, Jacob H., 170
 Brown, John, 250
 Brown, John W., 251
 Brown, Josephine C., 173
 Brown, Keziah L., 173
 Brown, Lizzie, 171
 Brown, Mary L., 170
 Brown, Mildred, 170
 Brown, Minnie, 250
 Brown, Nathaniel, 172
 Brown, Norman N., 173
 Brown, Patricia, 171
 Brown, Pearl I., 170
 Brown, Pearl V., 171
 Brown, Ralph, 170
 Brown, Ray, 170
 Brown, Sarah C., 165
 Browne, Monica, 171
 Bryan, Carlton, 131
 Bucher, Clarence A., 50
 Bucher, Harry E., 50
 Bucher, John C., 50
 Bucher, McClellan, 50
 Bucher, Owen H., 50
 Buckingham, Julia E., 262
 Buehner, Carl F., 132
 Buehner, Catherine C., 132
 Buehner, Henry, 132
 Buehner, Henry C., 132
 Buehner, John S., 132
 Buehner, Louisa A., 132
 Buehner, Mary E., 132
 Buntz, Hilda, 164
 Bupp, Bess, 303
 Burkholder, Aaron H., 270
 Burkholder, Aaron S., 270
 Burkholder, Aaron W., 270
 Burkholder, Ada H., 270
 Burkholder, Anna H., 270
 Burkholder, Daw. H., 270
 Burkholder, Jacob H., 270
 Burkholder, John H., 270
 Burkholder, Minnie H., 270
 Burns, Floyd, 90
 Bushman, Jennie, 221
 Butt, Charles, 112
 Butt, Jacob, 71
 Butt, Laura, 66
 Butt, Mary G., 71
 Butt, Paul F., 113
 Butt, Sarah M., 71
 Byers, Bryan, 124

Byers, Charles, 124
Byers, Golda I., 124
Byers, Jacob K., 124
Byers, Luther G., 124
Byers, Maude E., 124

C

Caldwell, Evelyn M., 264
Caldwell, Ira A., 264
Caldwell, Robert, 73
Caler, Anna A., 163
Caler, Bertha E., 163
Caler, Catherine, 163
Caler, Catherine E., 163
Caler, Charles L., 163
Caler, Curvin E., 163
Caler, Dorris J., 163
Caler, Elmer W., 163
Caler, John H., 163
Caler, Lottie N., 163
Caler, Marion, 163
Caler, Robert, 163
Caler, William, 163
Campbell, Dorothy, 77
Campbell, Harra A., 77
Campbell, Helen, 77
Carbaugh, Grace, 220
Carbaugh, Grace, 53
Carbaugh, Joe, 90
Carbaugh, Ray, 252
Carbaugh, Robert A., 252
Carpenter, Elizabeth, 128
Carr, Charles T., 166
Carr, Cordella C., 166
Carr, Emmaline J., 166
Carr, Mildred, J., 166
Carr, Robert V., 166
Carrey, Calvin, 141
Carson, Nellie P., 106
Cashman, Charles, 153
Cashman, Charles C., 153
Cashman, Chester S., 153
Cashman, Clara, 116
Cashman, Edna R., 153
Cashman, Harold, 153
Cessna, John P., 317
Cessna, Paul, 317
Childs, Andrew, 167
Cisler, S. D., 140
Clapsaddle, Anna B., 98
Clapsaddle, Anna Bell, 97
Clapsaddle, Arlene B., 98
Clapsaddle, Barbara A., 98
Clapsaddle, Bessie M., 95
Clapsaddle, Catherine E., 97
Clapsaddle, Charles C., 95
Clapsaddle, Claire J., 96

Clapsaddle, Clayton C., 97
Clapsaddle, David M., 97
Clapsaddle, Donald J., 97
Clapsaddle, Earl J., 98
Clapsaddle, E. Keith, 98
Clapsaddle, Elmer, 95
Clapsaddle, Elmer W., 95
Clapsaddle, Emory J., 98
Clapsaddle, Ethel C., 96
Clapsaddle, Eugene R., 96
Clapsaddle, Evelyn, 95
Clapsaddle, Geo. Sandoe, 96
Clapsaddle, Gertrude, 95
Clapsaddle, Harley W., 96
Clapsaddle, Harold C., 96
Clapsaddle, Hazel, 95
Clapsaddle, Hilda, 97
Clapsaddle, Ira M., 96
Clapsaddle, Jacob, 95
Clapsaddle, Janet E., 98
Clapsaddle, Jennie L., 97
Clapsaddle, Jessie D., 96
Clapsaddle, Jessie L., 96
Clapsaddle, John D., 96
Clapsaddle, John L., 95
Clapsaddle, Julia E., 96
Clapsaddle, Lester, 95
Clapsaddle, Lydia L., 97
Clapsaddle, Marlyn P., 96
Clapsaddle, Mary R., 97
Clapsaddle, Maurice, 95
Clapsaddle, Melvin, 97
Clapsaddle, Mildred R., 96
Clapsaddle, Paul J., 97
Clapsaddle, Raymond, 95
Clapsaddle, Roy A., 97
Clapsaddle, Ruby M., 96
Clapsaddle, Viola, 97
Clapsaddle, Wilbur, 95
Clapsaddle, Wilson C., 96
Clark, Mary E., 252
Clarke, Ernestine, 235
Clarke, Margaret, 235
Clarke, Robert E., 236
Clarke, William H., 235
Clarke, Willie M., 235
Clay, Jannet, 143
Claybaugh, Marion E., 264
Cleaver, Wilbur, 96
Cline, Alverta, 165
Clough, Laura L., 181
Clouser, Ethel A., 230
Clouser, Verley J., 230
Cluck, Clarence H., 221
Cluck, Franklin B., 252
Cluck, Grover, 221
Cluck, Jacob H., 220

-
- Cluck, Mariam E., 221
 Cluck, Mary, 57
 Cluck, Norman, 219
 Cluck, Ruth E., 220
 Codori, Joseph, 52
 Codori, Joseph E., 52
 Cole, Earl, 129
 Cole, Marsia, 129
 Colestock, Anna Maria, 49
 Collier, Albert, 180
 Collier, Alberta, 181
 Collier, Benton, 180
 Collier, Fenton, 181
 Collier, Frank, 181
 Collier, Mary E., 181
 Collins, Edith, 239
 Colloday, Frank, 272
 Colloday, Katherine, 272
 Colmus, Rose M., 130
 Comfort, Anastasia, 73
 Condon, Grace, 90
 Conover, Howard, 210
 Conover, Rhoda J., 210
 Conover, Sarah, 101
 Conover, Sophia, 152
 Constantine, Thomas H., 151
 Cool, Agnes S., 121
 Cool, Agnes U., 121
 Cool, Alice M., 121
 Cool, Ambrose E., 121
 Cool, Bernard L., 122
 Cool, Carrol G., 121
 Cool, Catherine E., 121
 Cool, Charles H., 121
 Cool, Clara E., 121
 Cool, Clarence E., 121
 Cool, Daniel S., 122
 Cool, Elizabeth A., 122
 Cool, Frances A., 121
 Cool, George B., 122
 Cool, Helen I., 121
 Cool, Henry S., 121
 Cool, James L., 122
 Cool, John F., 122
 Cool, Joseph P., 122
 Cool, Josephine A., 121
 Cool, Lucy C., 122
 Cool, Margaret E., 122
 Cool, Mary M., 121
 Cool, Ruth V., 121
 Cool, Samuel F., 122
 Copeland, Alice R., 119
 Copenhagen, Buelah, 125
 Copper, Jacob, 146
 Coppess, Adelaide K., 174
 Coppess, Anthony, 174
 Coppess, Charles S., 174
 Coppess, Chipman, 174
 Coppess, Dorothy M., 174
 Coppess, Edward, 174
 Coppess, Edward D., 174
 Coppess, George A., 174
 Coppess, George M., 174
 Coppess, Irvin M., 174
 Coppess, John E., 174
 Coppess, Leota, 174
 Coppess, Lucy L., 174
 Cordell, Alice G., 109
 Coshun, Amos N., 263
 Coshun, Anna E., 264
 Coshun, Charles W., 263
 Coshun, Chester W., 83
 Coshun, Cora B., 263
 Coshun, George N., 83
 Coshun, James E., 264
 Coshun, John H., 263
 Coshun, John N., 263
 Coshun, Joseph A., 264
 Coshun, Mary E., 263
 Coshun, Mildred E., 263
 Coshun, Mildred R., 83
 Coshun, Sarah C., 83
 Coshun, Sarah R., 263
 Coshun, Walter E., 83
 Coshun, William, 83
 Coulson, Anna M., 268
 Coulson, Clyde D., 268
 Coulson, Martha I., 268
 Coulson, Roy O., 268
 Cover, Nannie, 191
 Cox, C. Brown, 275
 Cox, Cordelia, 275
 Cox, Katherine, 275
 Craig, Nancy, 60
 Crilly, Alice, 153
 Crisler, Bert E., 79
 Crist, Emma, 271
 Crist, Laura, 188
 Crist, Leo. I., 64
 Cromer, Bessie, 230
 Cromer, Ruth M., 96
 Crouse, Ada E., 293
 Crouse, Anna V., 222
 Crouse, Buelah M., 137
 Crouse, Charles H., 136
 Crouse, Esther D., 317
 Crouse, G. Clinton, 136
 Crouse, Harry A., 222
 Crouse, Harry E., 137
 Crouse, Helen, 136
 Crouse, Henrietta, 136
 Crouse, Horrace, 317
 Crouse, Jackie, 137
 Crouse, James, 222

Crouse, Jane, 195
 Crouse, Jennie, 222
 Crouse, John M., 222
 Crouse, John W., 317
 Crouse, Louis, 136
 Crouse, Maude A., 137
 Crouse, Maude L., 222
 Crouse, Mervin, 222
 Crouse, Robert H., 137
 Crouse, Virgie, 266
 Crouse, Walter F., 222
 Crouse, William, 222
 Crouse, William J., 222
 Cullison, Ida, 243
 Culp, Anna S., 103
 Culp, Charles, 75
 Culp, Ethel, 75
 Culp, Francis R., 103
 Culp, Jean, 75
 Culp, John M., 62
 Culp, Mary C., 61
 Culp, Nannie H., 61
 Culp, Ray, 75
 Culp, Ruben, 75
 Culp, Sophia, 76
 Culp, William M., 60
 Currans, Agnes, 74
 Currans, Claude W., 105
 Currans, Edwin L., 105
 Currans, Glen E., 105
 Currans, Harry E., 105
 Currans, Harry J., 105
 Currans, Ira J., 106
 Currans, Kate, 211
 Currans, Mary C., 105
 Currans, Roy F., 105
 Currans, Ruth E., 105
 Currans, Wilbur C., 105
 Custer, Elva, 272

D

Darragh, Ellis, 179
 Darragh, Helen, 171
 Darragh, William, 170
 Daugherty, Catherine E., 72
 Daugherty, Charles N., 72
 Daugherty, Edward J., 72
 Daugherty, Emory H., 72
 Daugherty, George E., 71
 Daugherty, George F., 102
 Daugherty, Harry, 71
 Daugherty, Helen H., 72
 Daugherty, H. Grace, 73
 Daugherty, Jacob, 71
 Daugherty, Lillian A., 72
 Daugherty, Margaret E., 72
 Daugherty, Mary A., 72
 Daugherty, Mary H., 72
 Daugherty, Mary L., 50
 Daugherty, Mary M., 72
 Daugherty, Mildred E., 72
 Daugherty, Paul L., 72
 Daugherty, Robert E., 72
 Daugherty, Ruth E., 72
 Daugherty, William E., 71
 Davis, Betty R., 139
 Davis, Lillie F., 273
 Davis, Roscoe G., 139
 Dawes N. John, 237
 Deardorff, Betty J., 296
 Deardorff, Catherine V., 56
 Deardorff, Dora, 213
 Deardorff, Dorsey, 55
 Deardorff, Ellis B., 56
 Deardorff, Esther M., 56
 Deardorff, Evelyn R., 296
 Deardorff, Floyd W., 56
 Deardorff, Harvey, 50
 Deardorff, Henry, 49
 Deardorff, Ira, 54
 Deardorff, Isaac, 249
 Deardorff, John J., 54
 Deardorff, Leslie, 296
 Deardorff, Mary E., 56
 Deardorff, Melvin D., 56
 Deardorff, Ozora, 50
 Deardorff, Sarah, 50
 Deardorff, Sarah L., 118
 Deardorff, Viola, 50
 Deatrick, Lawrance, 83
 Deenis, Katherine, 120
 Delap, Amos, 251
 Delap, John W., 251
 Delap, John W., Jr., 251
 Delap, Joseph R., 251
 Delap, Louella I., 251
 Delap, Mary E., 251
 Delap, Nina V., 251
 Delap, Reta E., 251
 Delap, Wilbur L. R., 251
 Delcher, Sadie, 300
 Denise, Sadie, 180
 Derr, Bruce W., 252
 Derr, Claude, 252
 Dickey, Olive, 179
 Diehl, Alice, 317
 Diehl, Emma L., 273
 Dillinger, Mertie, 280
 Ditsler, Alta, 196
 Ditzler, John, 268
 Dodrer, Grace, 214
 Doersom, Charles, 66
 Doersom, Francis, 66
 Doersom, Frank, 66

Doersom, Richard E., 66
 Doll, Roger A., 310
 Donaldson, Sherry, 50
 Dowhouer, Catherine, 155
 Dowhouer, Elizabeth, 155
 Dowhouer, Eva, 155
 Dowhouer, Harry, 155
 Dowhouer, Marie, 155
 Dowhouer, Robert, 155
 Dowhouer, Stephen, 154
 Dowhouer, Walter, 154
 Drain, Abbie, 176
 Drayer, Caroline L., 139
 Dubbs, Charles M., 60
 Dubbs, Charles M., 54
 Dubbs, Clara B., 54
 Dubbs, Clara B., 60
 Dubbs, David, 54
 Dubbs, David A., 54
 Dubbs, David A., 59
 Dubbs, David A., 60
 Dubbs, Elizabeth E., 54
 Dubbs, Elizabeth E., 60
 Dubbs, Eva C., 54
 Dubbs, Eva C., 60
 Dubbs, Frederick L., 59
 Dubbs, Jephthah J., 59
 Dubbs, John W., 54
 Dubbs, John W., 59
 Dubbs, Laura G., 59
 Dubbs, Mary J., 54
 Dubbs, Mary J., 59
 Dubbs, Susuana C., 59
 Dubbs, William, 57
 Duga, Emma, 55
 Dunbar, Johnnye M., 99
 Dunlap, Harry R., 188
 Dunlap, Harry R. Jr., 188
 Dunlap, Marie E., 188
 Dunlap, William, 188
 Dunn, Margaret E., 140
 Durbera, Jennie M., 273
 Duttera, Alvin A., 264
 Duttera, Amos M., 264
 Duttera, Anna C., 263
 Duttera, Anna E., 284
 Duttera, Catherine, 261
 Duttera, Catherine, 187
 Duttera, Charles, 283
 Duttera, Edna R., 264
 Duttera, Elizabeth E., 263
 Duttera, Ellen G., 262
 Duttera, Emma M., 286
 Duttera, Ethel, 285
 Duttera, George, 261
 Duttera, George, 279
 Duttera, George H., 286

Duttera, George H. Jr., 286
 Duttera, Glen, 285
 Duttera, Grace I., 264
 Duttera, Harry C., 298
 Duttera, Howard G., 285
 Duttera, Jacob, 261
 Duttera, James C., 261
 Duttera, James W., 261
 Duttera, John, 279
 Duttera, John A., 262
 Duttera, John E., 264
 Duttera, John F., 287
 Duttera, John H., 285
 Duttera, John H., 286
 Duttera, John H. Jr., 287
 Duttera, John W., 286
 Duttera, Joseph W., 287
 Duttera, Lloyd, 285
 Duttera, Louisa, 281
 Duttera, Louisa B., 287
 Duttera, Mabel, 285
 Duttera, Maggie L., 286
 Duttera, Maggie M., 287
 Duttera, Margaret S., 284
 Duttera, Mary, 285
 Duttera, Mary E., 261
 Duttera, Mary E., 279
 Duttera, Mary E., 286
 Duttera, Mary R., 263
 Duttera, Mary S., 287
 Duttera, Mildred, 285
 Duttera, Minnie B., 286
 Duttera, Myrtle, 285
 Duttera, Rebecca E., 263
 Duttera, Ruth, 285
 Duttera, Samuel, 73
 Duttera, Sarah, 285
 Duttera, Sarah L., 285
 Duttera, William, 262
 Duttera, William, 283
 Duttera, William, 285
 Duttera, William A., 285
 Duttera, William S., 298

E

Eailey, Emma, 163
 Eberly, Charles R., 171
 Eberly, Helen B., 171
 Eberly, William H., 171
 Eck, Myron, 171
 Eck, Myron, Jr., 171
 Eck, Rosia, 90
 Eckert, Martha, 129
 Eckert, Matilda, 261
 Eckert, Sue A., 219
 Edwards, Frank, 136
 Eissler, Edward, 169

Eissler, Frederick, 169
 Eissler, Frederick, Jr., 169
 Eissler, John C., 169
 Eline, Frank, 65
 Eline, J. F., 65
 Eline, Mary, 65
 Elliott, Mary J., 299
 Enoch, Ethel A., 123
 Enoch, Howard, 123
 Enoch, Sabilla E., 123
 Enoch, Thomas E., 123
 Epley, Adron C., 76
 Epley, Alice A., 84
 Epley, Amanda C., 77
 Epley, Anna M., 84
 Epley, Arthur F., 84
 Epley, Beatrice M., 81
 Epley, Belisa J., 84
 Epley, Calvin, 74
 Epley, Charles, 227
 Epley, Charles E., 75
 Epley, Charles J., 81
 Epley, Chester A., 84
 Epley, Clarence W., 84
 Epley, Clarence W., Jr., 84
 Epley, Dennis A., 81
 Epley, Dewey J., 82
 Epley, Dorothy M., 84
 Epley, Elizabeth S., 80
 Epley, Ella M., 84
 Epley, Ellen, 83
 Epley, Everett, 76
 Epley, Freda, 76
 Epley, Geary, 82
 Epley, George, 71
 Epley, George P., 75
 Epley, George W., 82
 Epley, Geraldine, 214
 Epley, Geraldine, 81
 Epley, Goldie M., 83
 Epley, Harold C., 76
 Epley, Harriet R., 76
 Epley, Hazel A., 83
 Epley, Henrietta, 84
 Epley, Henry, 71
 Epley, Henry A., 81
 Epley, Henry B., 84
 Epley, Henry W., 83
 Epley, Isaac H., 76
 Epley, Jacob, 80
 Epley, Jacob J., 82
 Epley, John, 76
 Epley, John, 214
 Epley, John E., 74
 Epley, John G., 82
 Epley, John W., 81
 Epley, Katherine G., 81

Epley, Laura S., 75
 Epley, Leo, 75
 Epley, Levi, 83
 Epley, Lizzie V., 82
 Epley, Louisa E., 78
 Epley, Lucy, 82
 Epley, Luther W., 82
 Epley, Lydia E., 81
 Epley, Margaret E., 84
 Epley, Martha, 214
 Epley, Martha E., 81
 Epley, Martha J., 78
 Epley, Mary A., 71
 Epley, Mary A., 75
 Epley, Mary A., 81
 Epley, Mary W., 75
 Epley, Max, 74
 Epley, Milton, 82
 Epley, Nannie B., 82
 Epley, Nevin C., 230
 Epley, Nevin C., 81
 Epley, Peter, 74
 Epley, Peter, 80
 Epley, Peter W., 80
 Epley, Ray H., 82
 Epley, Robert, 76
 Epley, Robert E., 83
 Epley, Rosia, 83
 Epley, Russel E., 83
 Epley, Sarah A., 77
 Epley, Sarah C., 84
 Epley, Sarah R., 74
 Epley, William C., 82
 Epley, William D., 84
 Epley, William H., 74
 Epley, William H., 76
 Erb, Maria, 136
 Eshelman, Mary, 264
 Evans, Jennie, 75
 Evans, Walter, 251
 Everhart, Blanche, 217
 Eyler, Emory, 148
 Eyler, Hattie E., 127
 Eyler, Joseph, 148
 Eyler, Lulu, 320
 Eyler, Roy, 148
 Eyler, William, 127
 Eyster, Catherine, 302
 Eyster, Naomi, 302
 Eyster, Paul, 302

F

Fahnestock, Clara, 129
 Fahnestock, Emma, 129
 Fair, Charles L., 238
 Fair, Charles L., Jr., 238
 Fair, Donald, 233

-
- Fair, Donald M., 233
 Fanus, Ralph C., 110
 Fanus, William E., 110
 Farry, Alvin D., 268
 Farry, Clinton, 268
 Farry, Ira B., 268
 Farry, Mary E., 268
 Feeser, Gertrude, 63
 Felix, Charles, 240
 Felix, Charles C., 241
 Felix, Frances L., 241
 Felix, Ida M., 241
 Felix, John C., 241
 Felix, Margaret N., 241
 Felix, Mary C., 241
 Felix, Mary V., 241
 Felix, Maurice J., 241
 Felix, Maurice, Jr., 241
 Felix, Paul J., 241
 Feltman, John, 175
 Fertig, Alice, 173
 Fietz, Earl, 127
 Fietz, George R., 127
 Fietz, Harry, 127
 Fietz, John, 127
 Fietz, Mary U., 127
 Fietz, Maurice E., 127
 Fink, Lottie H., 79
 Fink, Mary, 310
 Finnarn, Effie, 180
 Finney, Amil, 241
 Finney, Gloria, 241
 Finney, Marie, 241
 Fiscel, Blanche, 116
 Fiscel, Curtis R., 116
 Fiscel, Cyrus, 116
 Fiscel, Myrtle, 116
 Fisher, Annie, 196
 Fisher, Lottie, 124
 Flaharty, Mary C., 238
 Fleck, Mary, 296
 Flemming, Harry, 234
 Flemming, Willard, 234
 Fleschman, Gertrude, 115
 Fleschman, Victoria, 65
 Flickinger, Aaron, 188
 Flickinger, Annie F., 188
 Flickinger, Bertie M., 187
 Flickinger, Blanche, 187
 Flickinger, Edith R., 188
 Flickinger, Ella, 182
 Flickinger, Ella M., 192
 Flickinger, Elsie E., 188
 Flickinger, George, 187
 Flickinger, George A., 187
 Flickinger, Howard D., 192
 Flickinger, Howard L., 187
 Flickinger, Howard R., 191
 Flickinger, Howard R., Jr., 191
 Flickinger, Ira M., 187
 Flickinger, J. Vernon, 188
 Flickinger, Jacob H., 191
 Flickinger, John P., 188
 Flickinger, Karl C., 188
 Flickinger, Levi, 188
 Flickinger, Louisa E., 191
 Flickinger, Mary C., 192
 Flickinger, Mary G., 188
 Flickinger, Mary L., 191
 Flickinger, Minnie R., 188
 Flickinger, Myrtle E., 188
 Flickinger, Noah, 187
 Flickinger, Rufus, 188
 Flickinger, Stanley L., 188
 Flickinger, William D., 191
 Flohr, Amos N., 263
 Flohr, Archie T., 263
 Flohr, Charles A., 263
 Flohr, George C., 263
 Flohr, John R., 263
 Flohr, Laura E., 263
 Fogle, John W., 192
 Fogle, Oscar, 195
 Fohl, Edith M., 72
 Folmer, Jess, 166
 Foreman, Julia B., 299
 Foreman, Nellie V., 284
 Forney, Emanuel, 177
 Forney, George D., 320
 Forney, Hannah, 177
 Forney, Helen Y., 320
 Forney, James, 222
 Forney, Jennie, 222
 Forney, Philip, 177
 Forney, Philip, 320
 Forney, William, 222
 Forsythe, Jean L., 164
 Forsythe, Oliver, 164
 Fortney, Hershel, 196
 Fortney, Orpha, 196
 Fortney, W. D., 196
 Foss, Rose, 253
 Fox, Emory, 215
 Fox, Floranna B., 215
 Fox, John W., 215
 Fox, Paul B., 215
 Fox, Richard L., 215
 Fox, Robert E., 215
 Frank, James I., 101
 Frank, Mary E., 101
 Freeman, Lydia, 182
 Frey, Anna M., 88
 Frey, Anna M., 110
 Frey, Anna M., 147

Frey, Anna S., 101
Frey, Annie, 129
Frey, Bertha, 87
Frey, Blanche, 87
Frey, Catherine, 129
Frey, Catherine L., 100
Frey, Charles A., 100
Frey, Charles E., 100
Frey, Christian, 139
Frey, Cora E., 99
Frey, David M., 267
Frey, Della I., 98
Frey, Elizabeth, 94
Frey, Elizabeth, 101
Frey, Elwood R., 98
Frey, Ernest, 98
Frey, Ethel E., 100
Frey, Eugene, 88
Frey, Eva M., 101
Frey, Fannie, 129
Frey, Florence A., 100
Frey, George, 128
Frey, Gertrude C., 99
Frey, Hannah, 128
Frey, Hannah, 319
Frey, Harold H., 269
Frey, Henry, 89
Frey, Herbert V., 98
Frey, Ida, 87
Frey, Ivan E., 98
Frey, Ivan L., 99
Frey, Jacob E., 99
Frey, Jennie, 89
Frey, John, 87
Frey, John, 87
Frey, John H., 100
Frey, Joseph P., 100
Frey, Kate, 129
Frey, Lillian, 128
Frey, Lillie, 87
Frey, Louisa, 94
Frey, Martin F., 269
Frey, Mary E., 100
Frey, Michael, 87
Frey, Mildred G., 99
Frey, Minnie, 129
Frey, Nellie I., 99
Frey, Nevin, 128
Frey, Norman E., 99
Frey, Norman E., Jr., 99
Frey, Norman W., 99
Frey, Oscar C., 100
Frey, Peter, 87
Frey, Peter, 100
Frey, Ralph E., 99
Frey, Ralph F., 100
Frey, Ralph H., 100

Frey, Rosamond E., 101
Frey, Ross, 139
Frey, Roy P., 98
Frey, Sally P., 128
Frey, Samuel F., 100
Frey, Susanna R., 94
Frey, Thelma M., 99
Frey, Thomas J., 100
Frey, William H., 98
Frey, William H., 100
Friberger, Curtis, 178
Friberger, Edgar L., 177
Friberger, Goldie, 174
Friberger, Harry L., 178
Friberger, Levi, 177
Friberger, Ollie M., 177
Funt, Annie, 108
Funt, Charles I., 141
Funt, Ellen, 212
Funt, Evelyn E., 141
Funt, Frank, 141
Funt, Gertie, 108
Funt, Nelson F., 141
Furham, Carrie B., 243
Furry, Charles, 238
Furry, John, 238
Furry, Lulu L., 238

G

Gabill, Cecil, 76
Galbach, Alice N., 218
Gallup, Mae E., 174
Gardner, John H., 84
Gardner, John H., Jr., 84
Garrett, Mark G. E., 201
Garrett, Harriet E., 201
Gaul, Rose, 148
Geahart, Ruth C., 121
Geesey, Anna, 297
Geesey, Edna, 162
Geesler, Mary, 242
Geiselman, Alexander, 281
Geiselman, Anna M., 132
Geiselman, Geo. D., 281
Geiselman, Harry, 131
Geiselman, Harry P., 132
Geiselman, Helen L., 132
Geiselman, Iva L., 281
Geiselman, Jennie H., 131
Geiselman, Mary, 285
Geiselman, Ralph C., 132
Geiselman, Robert C., 131
Geiselman, Wilbur A., 131
Geisler, Violet, 319
Gelivick, Roy, 148
George, George, 143
George, Henry, 143

-
- George, Samuel, 143
 Gerrich, Alvin C., 283
 Gibson, Evelyn, 293
 Gillispie, William D., 151
 Gingrich, Sarah, 91
 Gise, Sarah A., 111
 Gitt, Emory, 210
 Gitt, Evelyn J., 210
 Gitt, Mildred C., 210
 Gitt, Robert E., 210
 Glein, Anna E., 105
 Goble, Gertrude, 92
 Goetz, Helen, 296
 Goetz, Jack, 296
 Goetz, Max, 296
 Goetz, Milton M., 296
 Goetz, Thomas, 296
 Golbreath, Lele, 123
 Golden, Catherine, 238
 Golden, Earl R., 238
 Golden, Harry C., 238
 Golden, Harry M., 238
 Golden, Ralph A., 284
 Golden, Richard, 238
 Golden, William, 284
 Goldring, Elizabeth A., 231
 Gossert, Carl J., 90
 Gossert, Donald R., 90
 Gossert, Earl, 90
 Gossert, George W., 90
 Gossert, Nellie R., 90
 Gossert, Ruth I., 90
 Gotwals, John, 128
 Greenaway, Jacqueline, 165
 Greenaway, John, 165
 Greenaway, Laura J., 165
 Greenaway, Marcella, 165
 Greene, Elizabeth, 165
 Greenfield, Charles, 87
 Greenfield, Everett, 87
 Gregory, Margaret A., 234
 Grogan, Katherine, 170
 Gross, Willis, 75
 Grote, Emma, 101
 Group, Annie, 107
 Group, Edna M., 107
 Group, Fannie R., 107
 Group, Frank, 106
 Group, Harley W., 107
 Group, Howard B., 107
 Group, Issac, 104
 Group, Jacob, 107
 Group, Jessie C., 104
 Group, John, 104
 Group, Lloyd L., 107
 Group, Mary C., 104
 Group, Myria, 104
 Group, Russel L., 107
 Group, Ruth M., 107
 Group, Tillman R., 107
 Grove, Bessie, 79
 Grube, Beulah R., 83
 Grube, Harry A., 83
 Grube, P. W., 83
 Guise, Chris, 52
 Guise, Dale W., 52
 Guise, Martha L., 52
 Guise, Richard C., 52
 Gulden, Blanche M., 55
 Gulden, Chester M., 55
 Gulden, Clara E., 55
 Gulden, Luther F., 55
 Gulden, Russel, 55
 Gulden, Samuel R., 55
 Gulden, Sylvester S., 55
 Gulden, William H., 55
 Gunter, Charles A., 240
 Gunter, Betty J., 240
 Guptil, Minnetta H., 106
 Gutilius, Rev. Prudie, 150
 Guyer, Blanche, 93
- H
- Haas, David, 294
 Haas, William D., 188
 Haefner, Elizabeth, 103
 Hafener, Elizabeth, 93
 Hahn, Bessie V., 284
 Hahn, Ruth, 196
 Haines, Charles, 222
 Hall, Donald W., 300
 Hall, Harry, 300
 Hall, Rex H., 300
 Haner, Alice, 109
 Haner, Anna L., 109
 Haner, Beulah, 108
 Haner, Blanche, 109
 Haner, Charles, 110
 Haner, Charles M., 108
 Haner, Clayton, 108
 Haner, Dorris, 109
 Haner, Edith G., 109
 Haner, Elmer L., 108
 Haner, Gladys E., 109
 Haner, Guy H., 109
 Haner, Harriet, 109
 Haner, Harry C., 109
 Haner, Harry P., 109
 Haner, Hazel, 109
 Haner, Helen L., 109
 Haner, Helen V., 108
 Haner, Ida, 108
 Haner, John, 108
 Haner, John, 109

-
- Haner, Margaret, 109
Haner, May E., 108
Haner, Mildred A., 109
Haner, Morris, 109
Haner, Ralph M., 109
Haner, Ray J., 108
Haner, Robert, 110
Haner, Robert W., 109
Haner, Ruth E., 108
Haner, Thelma C., 109
Haner, Turia E., 109
Haner, William F., 108
Hankey, Margaret, 221
Hankey, Mary L. E., 262
Harbaugh, Bessie, 90
Harbaugh, Charles, 124
Harbaugh, Earl E., 218
Harbaugh, Harold A., 218
Harbaugh, Ida, 124
Harbaugh, Rev. Ira, 218
Harbaugh, Mildred E., 218
Hare, Ruth R., 220
Harlacher, Emily K., 273
Harner, Charles A., 218
Harner, Dewey, 88
Harner, Dorothy E., 218
Harner, F. Gordon, 152
Harner, Grace L., 219
Harner, Guy S., 152
Harner, Guy W., 219
Harner, Harry U., 218
Harner, Jennie S., 152
Harner, Kansas U., 147
Harner, Laura D., 219
Harner, Lillie B., 219
Harner, Lillie M., 115
Harner, Marie, 88
Harner, Mary, 56
Harner, Maurice L., 151
Harner, Minnie E., 218
Harner, Nettie M., 219
Harner, Nevin E., 219
Harner, Prudence, 152
Harner, Ross, 147
Harner, Russel, 152
Harner, Scott, 152
Harner, Sylvester, 147
Harner, Sylvester, 151
Harner, Wade, 88
Harner, Walter L., 218
Harner, William A., 218
Harris, Bessie, 237
Hart, Harry J., 299
Hartlaub, Grace, 82
Hartlaub, Albert, 274
Hartlaub, Edith K., 274
Hartlaub, John H., 274
Hartman, Allen S., 192
Hartman, Anna A., 195
Hartman, Birdie M., 274
Hartman, Ella R., 192
Hartman, Esther E., 192
Hartman, Ezra F., 195
Hartman, George N., 192
Hartman, Hugh D., 195
Hartman, Martin S., 192
Hartman, Mary J., 192
Hartman, Mary J., 298
Hartman, Naomi G., 195
Hartman, Rev. J. Stewart, 192
Hartman, Rev. Ralph, 298
Hartman, Rev. Ralph E., 192
Hartman, Rhoda M., 195
Hartzel, Guyon L., 56
Hartzel, John, 56
Hartzel, William, 124
Hatchkiss, Caroline, 78
Haugh, Donald C., 191
Haugh, George W. B., 191
Haugh, John, 191
Haugh, May I., 191
Haugh, William K., 191
Hauver, Clara, 91
Haverstock, Chas. W., 122
Haverstock, Elsie M., 122
Haverstock, Lester H., 122
Haverstock, Rufus A., 303
Haverstock, Solomon, 303
Hawk, Alice M., 318
Hawk, Irene, 114
Hayes, Alta L., 76
Hayes, Bertram, 77
Hayes, Bessie M., 77
Hayes, David, W., 76
Hayes, Francis W., 76
Hayes, Harley E., 76
Hayes, Harriet B., 76
Hayes, John, 76
Hayes, Margaret, 77
Heckenluber, A. Ralph, 131
Heckenluber, Delta K., 130
Heckenluber, George O., 130
Heckenluber, George T., 130
Heckenluber, Hanson, 131
Heckenluber, Isabel, 130
Heckenluber, Nevin I., 130
Heckenluber, Olive S., 130
Heckenluber, Robert T., 131
Heckenluber, Roy H., 130
Heckenluber, Russel E., 131
Heckenluber, Vera E., 131
Heilman, Hester, 188
Heilman, Jessie F., 188
Heintzelman, Robert C., 234

-
- Heltzel, Charles, 66
 Heltzel, Edward, 66
 Heltzel, Edward N., 66
 Heltzel, Frances B., 66
 Heltzel, Kate, 66
 Heltzel, Laurence J., 66
 Heltzel, Mary C., 66
 Heltzel, Mary E., 66
 Heltzel, Prof. Charles, 66
 Heltzel, William, 66
 Hemler, Connie, 66
 Henley, Rose, 65
 Herbst, George A., 182
 Herbst, Susan, 249
 Herman, Dorothy M., 231
 Herman, Edward R., 230
 Herman, June E., 230
 Herman, Kenwood L., 230
 Herman, Melvin C., 230
 Herman, Ralph E., 230
 Herman, Ruth E., 230
 Herman, Myrtle B., 231
 Herman, William, 230
 Herman, William, Jr., 231
 Herr, Alice, 126
 Herring, Brook D., 125
 Herring, Cleason, 92
 Herring, Gladys V., 126
 Herring, Grace E., 125
 Herring, Grace I., 122
 Herring, Harry D., 125
 Herring, James M., 125
 Herring, John A., 125
 Herring, Lulu A., 125
 Herring, Peter D., 125
 Herring, Sarah, 126
 Herring, Washington, 125
 Hershey, Annie, 59
 Hershey, Charles, 59
 Hershey, George, 57
 Hershey, Hermie A., 123
 Hershey, Minnie, 59
 Hershey, Samuel, 57
 Hess, Bertha, 71
 Hess, Rosie, 140
 Hession, Helen M., 221
 Hesson, Elizabeth, 188
 Hetrick, Bertha, 271
 Hetrick, K. Mabel, 265
 Heusner, Ralph E., 310
 Hilterbrand, Emma, 191
 Hilterbrick, Algia S., 200
 Hipps, Donald P., 295
 Hipps, Edwin S., 295
 Hipps, Emily J., 295
 Hipps, Eugene L., 295
 Hipps, Grover C., 295
 Hipps, Mary J., 295
 Hockins, Emma, 99
 Hoff, Bobby, 170
 Hoff, Charles O., 107
 Hoff, Edgar R., 107
 Hoff, George, 170
 Hoff, Hazel M., 107
 Hoff, John O., 107
 Hoff, Minnie, 107
 Hoff, Wilbur L., 107
 Hoffe, Sarah C., 264
 Hoffman, Alice, 119
 Hoffman, Alvin L., 119
 Hoffman, Anna E., 120
 Hoffman, Catherine, 80
 Hoffman, Charles L., 119
 Hoffman, Charles T., 120
 Hoffman, Clyde, 120
 Hoffman, Daniel, 119
 Hoffman, Eliza N., 120
 Hoffman, Elvin, 230
 Hoffman, Emma V., 121
 Hoffman, Fred, 119
 Hoffman, George W., 120
 Hoffman, George W., 230
 Hoffman, Gladys, 120
 Hoffman, Hannah E., 121
 Hoffman, Harry, 299
 Hoffman, Harry A., 120
 Hoffman, Jess, 116
 Hoffman, Lillie, 122
 Hoffman, Lizzie, 119
 Hoffman, Lola, 119
 Hoffman, Louisa, 87
 Hoffman, Margaret J., 122
 Hoffman, Margaret V., 119
 Hoffman, Milton G., 119
 Hoffman, Nettie M., 119
 Hoffman, Nettie M., 122
 Hoffman, Ruth M., 299
 Hohl, Clara, 56
 Hoin, Katherine H., 149
 Hoke, Alice G., 79
 Hoke, Chester L., 79
 Hoke, Curtis W., 80
 Hoke, Ella M., 74
 Hoke, Floyd G., 80
 Hoke, Glen D., 80
 Hoke, Harley L., 79
 Hoke, Harry C., 111
 Hoke, Harry G., 80
 Hoke, Jacob E., 111
 Hoke, James L., 80
 Hoke, Jennie M., 111
 Hoke, Laura L., 79
 Hoke, Lulu M., 78
 Hoke, Metrice, 79

-
- Hoke, Minnie E., 79
 Hoke, Orville D., 80
 Hoke, Raymond L., 79
 Hoke, Rhea L., 79
 Hoke, Roy L., 79
 Hoke, Velma I., 79
 Hoke, Vivian I., 79
 Hoke, William, 78
 Hoke, William C., 80
 Holbert, Catherine, 151
 Holbert, Elmer, 151
 Holbert, Ruth, 151
 Hollenberger, Kathryn, 62
 Hollenbaugh, W. A., 236
 Homan, John, 77
 Hoog, Charles C., 120
 Hoog, Eloise M., 120
 Hoog, Helen M., 120
 Hoog, Robert T., 120
 Hoog, T. U., 120
 Hoover, Albert, 59
 Hoover, Anna, 270
 Hoover, Joseph N., 270
 Hoover, Lester G., 59
 Hoover, Maggie, 270
 Hoover, Marvin, 95
 Hoover, Wilbur A., 59
 Horn, Catherine, 294
 Horn, Elizabeth, 147
 Horn, J. E. Kemp, 250
 Hornberger, Alverta M., 298
 Hornberger, Amelia, 192
 Hornberger, Aurelia E., 298
 Hornberger, Chas. A., 298
 Hornberger, Edna P., 299
 Hornberger, Evelyn M., 298
 Hornberger, Fannie E., 298
 Hornberger, Floyd B., 298
 Hornberger, George E., 299
 Hornberger, Jacob W., 297
 Hornberger, John E., 299
 Hornberger, John E., 299
 Hornberger, Laura J., 298
 Hornberger, Mary S., 299
 Hornberger, Ruth C., 298
 Hornberger, Sarah E., 298
 Hornberger, Stanley A., 298
 Hornberger, William B., 298
 Horner, Harry C., 179
 Horner, Robert L., 179
 Horner, Ruby M., 179
 Horst, Mary H., 267
 Hostetter, Aaron M., 266
 Hostetter, Abraham, 269
 Hostetter, Ada R., 269
 Hostetter, A. F., 282
 Hostetter, Alpheus M., 265
 Hostetter, Amos B., 269
 Hostetter, Amos I., 265
 Hostetter, Amos J., 267
 Hostetter, Amos J., 268
 Hostetter, Anna C., 269
 Hostetter, Anna G., 267
 Hostetter, Anna L., 265
 Hostetter, Ann R., 267
 Hostetter, Bertha L., 282
 Hostetter, Blanche M., 282
 Hostetter, Catherine I., 267
 Hostetter, Charles E., 265
 Hostetter, Charles O., 267
 Hostetter, Clair E., 265
 Hostetter, Daniel E., 266
 Hostetter, David E., 265
 Hostetter, David H., 269
 Hostetter, Edith G., 269
 Hostetter, Emma G., 269
 Hostetter, Emma J., 267
 Hostetter, Eve B., 269
 Hostetter, George E., 282
 Hostetter, George W., 265
 Hostetter, Grace B., 265
 Hostetter, Grace G., 266
 Hostetter, Henry H., 266
 Hostetter, Ida M., 269
 Hostetter, Irene M., 266
 Hostetter, Ivan H., 266
 Hostetter, Jacob, 264
 Hostetter, Jacob E., 264
 Hostetter, Jacob N., 266
 Hostetter, Jay E., 265
 Hostetter, John E., 265
 Hostetter, John E., 266
 Hostetter, John H., 264
 Hostetter, John H., 265
 Hostetter, John H., 267
 Hostetter, John J., 269
 Hostetter, John M., 266
 Hostetter, John S., 265
 Hostetter, Joseph E., 266
 Hostetter, Joseph E., 269
 Hostetter, Joseph M., 266
 Hostetter, Katherine M., 266
 Hostetter, Margaret E., 265
 Hostetter, Margaret V., 269
 Hostetter, Martha E., 268
 Hostetter, Mary A., 267
 Hostetter, Mary E., 267
 Hostetter, Mary E., 269
 Hostetter, Mary K., 268
 Hostetter, Mary M., 266
 Hostetter, Menno H., 266
 Hostetter, Nora I., 269
 Hostetter, Oscar L., 266
 Hostetter, Pearl, 266

Hostetter, Richard T., 265
 Hostetter, Ruth E., 265
 Hostetter, Samuel E., 269
 Hostetter, Samuel F., 269
 Hostetter, Samuel L., 267
 Hostetter, Samuel N., 266
 Hostetter, Sarah E., 268
 Hostetter, Sarah M., 269
 Hostetter, Susan A., 265
 Hostetter, Susan A., 267
 Hostetter, Virgil, 266
 Householder, Francis, 177
 Householder, Joseph, 177
 Householder, Thomas, 177
 Howard, Pear, 136
 Howell, Chester R., 179
 Huber, Estella M., 120
 Huber, Helen F., 120
 Huber, John H., 119
 Huber, John H., Jr., 120
 Huber, Mary E., 120
 Huber, Victoria M., 120
 Hughes, Edward A., 72
 Hughes, Frederick, 72
 Hughes, George A., 72
 Hughes, Lulu, 103
 Hughes, Philip S., 72
 Hulick, Ida, 280
 Humbert, Mary, 301
 Humbert, Milton, 301
 Hummer, Bert, 95
 Hummer, Bert W., 96
 Hummer, Edna M., 96
 Hummer, Grace A., 96
 Hummer, Helen H., 96
 Hummer, Howard J., 96
 Hummer, Josephine C., 96
 Hummer, Ruth A., 96
 Hunsucker, Elmer, 59
 Hunsucker, Harvey D., 59

I

Ikes, Sarah, 209
 Ingalls, Edward E., 76
 Irvin, Beatrice, 175
 Irvin, Claire, 50
 Irvin, Kurwin, 50
 Irvin, Logan, 50
 Irvin, Merial G., 50
 Irvin, Schull, 50
 Izer, Alice, 92
 Izer, Frances, 116
 Izer, Jennie, 89
 Izer, Lillie, 108

J

Jackson, Alice K., 172
 Jackson, George W., 172

Jackson, Glen G., 172
 Jackson, Harold D., 172
 Jackson, John W., 172
 Jackson, Rhoda, 178
 Jackson, Rodger F., 172
 Jackson, Sheldon R., 172
 Jackson, Vivian B., 173
 Jackson, William E., 173
 Jacoby, Edna, 154
 Jeffcoat, Clarence, 111
 Jenkins, Marion, 165
 Johns, Ada K., 75
 Johns, Helen L., 75
 Johns, Howard W., 75
 Johns, Jennie, 201
 Johns, Kenneth W., 75
 Johns, Laura J., 74
 Johns, Mary A., 75
 Johns, Walter E., 75
 Johns, Walter M., 75
 Johns, William, 74
 Johnston, Caroline E., 176
 Jones, Harry S., 140
 Jordon, Frank, 151

K

Kaiser, Albert G., 250
 Kaiser, Haldane A., 250
 Kale, Mazzie, 162
 Kane, Lottie E., 113
 Kane, Fannie, 148
 Kauffman, Anna M., 101
 Kauffman, Benjamin C., 101
 Kauffman, Benjamin H., 101
 Kauffman, Fred, 62
 Kauffman, R. Joseph, 101
 Kauffman, Ralph H., 101
 Kauffman, Robert O., 101
 Kauffman, William K., 101
 Keagy, Alverda I., 200
 Keagy, Samuel, 196
 Keck, Elizabeth J., 89
 Keck, Prof. George H., 88
 Keck, Mary V., 88
 Keck, Vera P., 89
 Keckler, Betty M., 91
 Keckler, Mary H., 91
 Keckler, Ralph, 91
 Keckler, Richard J., 91
 Keckler, Robert C., 91
 Keefauver, Erta G., 179
 Keefauver, George, 175
 Keefauver, George H., 181
 Keefauver, Gertrude, 215
 Keefauver, Harlan A., 181
 Keefauver, Hattie, 116
 Keefauver, Issac P., 178

-
- Keefauver, James A., 179
Keefauver, James F., 181
Keefauver, Jennie M., 178
Keefauver, Jessie M., 191
Keefauver, John C., 181
Keefauver, Laura E., 179
Keefauver, Martha J., 177
Keefauver, Mary E., 180
Keefauver, Nellie G., 178
Keefauver, Rachel R., 179
Keefauver, Ril C., 181
Keefauver, Ruby M., 181
Keefauver, Sarah J., 179
Keefauver, Sylvia J., 181
Keefer, Fannie, 103
Keefer, Jennie, 112
Keefer, Lillie, 117
Keefer, Prof. Clarence, 319
Keeny, Martha, 280
Kellenberger, Emma, 299
Keller, Ruth, 93
Kelley, Florence, 201
Kelley, Gay, 123
Kelley, James, 123
Kelsering, Rosia, 201
Kelsey, Dr., 173
Kemper, Albert, 112
Kemper, Alfred A., 112
Kemper, Annie, 84
Kemper, Effie, 285
Kemper, Grant, 84
Kemper, Martha A., 112
Kemper, Mervin E., 112
Kemper, Paul W., 112
Kemper, Ruth E., 112
Kent, Lillie, 75
Kester, Clara J., 180
Kester, Edward, 180
Kester, Elmer, 180
Kester, Esta, 180
Kester, Helen, 180
Kester, Lewis V., 180
Kester, Lucile, 180
Kester, Philip, 180
Kester, Roland G., 180
Killian, Mildred E., 179
Kimple, Flora A., 111
Kime, Emma, 251
Kime, Mary, 131
Kime, Simon, 279
Kimple, Sarah C., 63
Kindig, Albert H., 195
Kindig, Catherine C., 196
Kindig, Charles D., 196
Kindig, Edna C., 196
Kindig, Elmer F., 196
Kindig, Emma H., 196
Kindig, Ethel L., 196
Kindig, Flora L., 196
Kindig, Henry, 195
Kindig, Irvin F., 196
Kindig, Iva, 195
Kindig, John V., 196
Kindig, Milton M., 195
Kindig, Ralph, 196
King, Clayton, 65
King, E. Lloyd, 233
King, Ella, 318
King, Lottie, 243
King, Marie, 233
King, William H., 233
Kint, Bryan, 212
Kishinger, Ray, 55
Kitzmiller, Carrie R., 240
Kitzmiller, Clifton L., 240
Kitzmiller, Blanche, 72
Kitzmiller, Dilbert R., 240
Kitzmiller, Eugene R., 240
Kitzmiller, George C., 239
Kitzmiller, George C., 240
Kitzmiller, Grace R., 240
Kitzmiller, Harry R., 240
Kitzmiller, Harry W., 240
Kitzmiller, Louise, 240
Kitzmiller, Pauline G., 240
Kitzmiller, Ruth L., 240
Klein, Helen L., 310
Klein, John, 310
Klein, Mary A., 310
Kleinfelter, Rosa, 196
Kleinfelter, Victor, 280
Klinedinst, Treva, 118
Knapp, Lina, 296
Knaub, Elizabeth, 218
Knight, Gertrude, 153
Knight, Joseph, 253
Knoles, Harry, 252
Knoop, Warren, 150
Knot, Anna, 148
Knouse, Isabel G., 130
Knouse, John A., 130
Knouse, Mayron H., 130
Knouse, Sarah, 130
Kohler, Anna A., 272
Kohler, Bertha, 271
Kohler, Bertha I., 272
Kohler, Catherine E., 317
Kohler, Claude S., 271
Kohler, Donald P., 272
Kohler, Dorothy I., 272
Kohler, Ella M., 272
Kohler, J. Earl, 272
Kohler, John S., 272
Kohler, Katie L., 293

-
- Kohler, Ray L., 271
 Kohler, Ruth, 271
 Kohler, Samuel, 271
 Kohler, S. Ray, 271
 Kornhaus, Katie, 269
 Kreig, Clara W., 139
 Kress, Naomi, 164
 Kritz, Frances J., 122
 Krucheburg, Lois, 175
 Krug, Calvin, 231
 Krug, Richard W., 231
 Krug, Ruth E., 231
 Krug, Samuel, 267
 Kuhn, Anna, 62
 Kuhn, Leo, 217
 Kuhn, Mary, 100
- L
- Lady, Alma G., 56
 Lady, Annabelle R., 56
 Lady, Ephraim, 56
 Lady, Harry L., 56
 Lady, Harold R., 56
 Lady, Ida C., 56
 Lady, J. Calvin, 56
 Lady, Lucinda, 50
 Lady, Minnie E., 57
 Lady, William E., 57
 Lamb, Rose, 139
 Lane, Austin, 89
 Lauders, Ernest, 77
 Lauders, Howard H., 77
 Lauders, J. Ernest, 77
 Lauders, Wesley L., 77
 Laughlin, Rose M., 162
 Lauver, Ruth I., 118
 Lawrence, Alverta, 67
 Lawrence, Appellonia, 64
 Lawrence, Lucy, 125
 Leach, Andrew B., 227
 Leach, Anna M., 242
 Leach, David I., 242
 Leach, Edna, 241
 Leach, Eli, 227
 Leach, Harry, 241
 Leach, Helen, 242
 Leach, Henry, 227
 Leach, Henry I., 242
 Leach, James E., 227
 Leach, Margaret, 242
 Leach, Marie, 242
 Leach, Ruth E., 241
 Lease, William, 152
 Lehman, Amos B., 294
 Lehman, Amos B., 295
 Lehman, Beda M., 294
 Lehman, Benjamin G., 295
 Lehman, Bessie J., 295
 Lehman, Catherine V., 295
 Lehman, Emma E., 295
 Lehman, Fannie E., 295
 Lehman, Frank T., 295
 Lehman, Guy A., 294
 Lehman, Helen, 295
 Lehman, Helen J., 295
 Lehman, Ida M., 106
 Lehman, John A., 295
 Lehman, John P., 294
 Lehman, Mark A., 295
 Lehman, Martha K., 295
 Lehman, Mary R., 295
 Lehman, Nancy E., 295
 Lehman, Parr C., 294
 Lehman, Paul E., 295
 Lehman, Robert E., 295
 Leister, Dora, 126
 Lemmon, Eldred W., 82
 Lemmon, Gertrude, 81
 Lemmon Herman W., 82
 Lemmon, Jesse, 82
 Lemmon, Kenneth E., 82
 Lemmon, Thelma V., 82
 Lentger, Carl, 77
 Lentger, Marion, 77
 Liebeck, Anna M., 100
 Lightner, Addie L., 77
 Lightner, Amanda, 173
 Lightner, Amanda C., 77
 Lightner, Arthur M., 77
 Lightner, Austin, 172
 Lightner, Benjamin F., 78
 Lightner, Clayton A., 77
 Lightner, Ella V., 77
 Lightner, Harry C., 78
 Lightner, Jacob, 77
 Lightner, Louisa C., 78
 Lightner, Mertice H., 78
 Lightner, Sarah A., 78
 Lingg, Blanche M., 65
 Lingg, Catherine L., 239
 Lingg, Catherine M., 65
 Lingg, Cornie E., 64
 Lingg, Clement, 65
 Lingg, Elias, 64
 Lingg, Elizabeth M., 65
 Lingg, Fidelis, 65
 Lingg, Florence, 65
 Lingg, Henry, 65
 Lingg, Ignatius, 65
 Lingg, Jean M., 239
 Lingg, Lawrence J., 64
 Lingg, Mabel M., 65
 Lingg, Marian M., 65
 Lingg, Mary M., 64

Lingg, Maurice L., 65
Lingg, Myria M., 65
Lingg, Nancy B., 65
Lingg, Nicholas, 64
Lingg, Norbert, 65
Lingg, Paul R., 239
Lingg, Romanus, 239
Lingg, Timothy L., 65
Little, Charles, 113
Little, Donald, 113
Little, Lester, 113
Little, Lillie, 199
Little, Merle, 113
Little, Paul D., 113
Little, Ray, 113
Livelsperger, Carrie B., 287
Lockbaum, Emma, 57
Lomax, Albert, 167
Long, Eve, 66
Long, Kate, 89
Lovell, Richard L., 93
Lovell, Robert S., 93
Lovell, Snively, 92
Lower, Albert, 57
Lower, John, 57
Loy, Stella E., 139
Luhring, Edward, 51
Lyttle, Charles D., 171
Lyttle, Herbert B., 171
Lyttle, Naomi G., 171
Lyttle, Ralph H., 171
Lyttle, Richard J., 171
Lyttle, Paul K., 171

M

March, Anna, 75
Mackley, Mary J., 302
Mairer, Edward, 296
Manaham, Ada, 55
Manaham, Carrie, 97
Manaham, Lou, 251
Manley, Martha, 55
Mark, Hanson P., 132
Markley, Alice, 271
Marlow, George W., 171
Martin, Anna, 266
Martin, Daisy, Mrs., 167
Martin, Fannie, 129
Martin, Irene, 242
Martin, Ora, 148
Martz, Anna, 112
Martz, Louisa, 212
Massoneau, Dr., 129
Massoneau, Elizabeth, 129
Mathews, George, 89
Mathias, Edna, 131
Maurer, Arthur F., 62

Maurer, Elizabeth, 61
Maurer, Lorenzo, 61
Maurer, Lorenzo G., 61
Maurer, Norman C., 61
Maurer, Rea A., 61
Maurer, Richard H., 62
Maurer, Robert B., 61
Maurer, William J., 61
Mauayne, Agnes A., 174
May, Daniel C., 232
May, Leah E., 230
May, Leah M., 232
Mayers, Emanuel, 61
Mayers, Mary C., 61
Meals, Katie, 279
Mehring, Alice M., 169
Mehring, Conrad M., 169
Mehring, Cora A., 169
Mehring, Curtis M., 169
Mehring, Dora, 210
Mehring, Harry J., 169
Mehring, Harvey, 169
Mehring, Herbert B., 169
Mehring, Herbert M., 169
Mehring, Howard C., 169
Mehring, John O., 169
Mehring, Julia, 281
Mehring, Mabel M., 212
Mehring, Richard, 169
Mellinger, Charles, 55
Mellinger, Chester C., 55
Mellinger, Clyde L., 55
Mellinger, George W., 55
Mendell, Floyd B., 79
Mendell, George E., 79
Mendell, George H., 79
Mendell, Louise M., 79
Mendell, Verda B., 79
Merridith, C. K., 241
Mertz, Clara, 124
Messinger, Flora, 300
Mettler, Clarence, 180
Mettler, George, 180
Mettler, Hazel, 180
Mettler, Jeanette, 181
Mettler, Rahn, 181
Mettler, Virginia, 180
Metzgar, Paul A., 61
Metzgar, Rev. John A., 61
Metzgar, Ruth A., 61
Metzgar, William L., 61
Michael, Kitturah, 174
Michael, Lizzie, 235
Michael, Olive M., 180
Mickley, Elizabeth, 154
Mickley, Fannie, 219
Mickley, Margaret R., 51

-
- Milan, Annie G., 234
 Milan, Edward F., 234
 Milan, Edward R., 234
 Milan, Harry O., 234
 Milan, Mamie E., 234
 Milan, Margaret, 234
 Milan, Theodore T., 234
 Milan, Travis C., 234
 Milan, William G., 234
 Milhimes, Catherine I., 303
 Milhimes, Charles, 303
 Milhimes, Charles L., 303
 Milhimes, Edgar S., 303
 Milhimes, R. Ralph, 303
 Mille, Edna M., 100
 Miller, Alice B., 237
 Miller, Barbara, 281
 Miller, Catherine, 129
 Miller, Charles, 129
 Miller, Claire, 129
 Miller, Daniel, 88
 Miller, Daniel, 147
 Miller, David, 147
 Miller, Edmund F., 149
 Miller, Edward, 129
 Miller, Elizabeth J., 88
 Miller, Elsie, 212
 Miller, Emma K., 130
 Miller, Frank, 149
 Miller, George E., 129
 Miller, George W., 147
 Miller, Gertrude, 129
 Miller, Glen A., 293
 Miller, Glen B., 293
 Miller, Harry A., 129
 Miller, Harry B., 237
 Miller, Henry, 129
 Miller, Huber, 74
 Miller, Jacob A., 147
 Miller, John, 147
 Miller, John U., 149
 Miller, Kate, 211
 Miller, Leah, 171
 Miller, Lester, 129
 Miller, Louisa E., 149
 Miller, Lucinda C., 149
 Miller, Marion, 237
 Miller, Mary, 88
 Miller, Mary E., 147
 Miller, Mary S., 89
 Miller, Mildred, 236
 Miller, Milton, 285
 Miller, Minnie, 102
 Miller, Robert, 129
 Miller, Rose, 161
 Miller, Thelma, 237
 Miller, Thomas, 161
 Miller, William L., 236
 Mills, Lulu, 95
 Molt, Lydia H., 266
 Moore, Judson N., 236
 Moore, Margaret, 236
 Moore, Olive F., 80
 Moorehead, Evon, 89
 Moorehead, Owen, S., 89
 Moorehead, Rev. Roy, 89
 Moose, Blanche, 130
 Moose, Chester J., 121
 Moose, Mark C., 121
 Morford, Sarah A., 104
 Moser, Carrie E., 263
 Moser, Ethel M., 263
 Moser, John E., 263
 Moser, Mary E., 263
 Moslin, Anna, 76
 Moss, Mary, 286
 Moul, Elizabeth A., 282
 Moul, Horace C., 282
 Mumper, Catherine L., 87
 Mumper, Fred, 87
 Mumper, Levi, 87
 Mummert, Anna M., 110
 Mummert, Arthur, 285
 Mummert, Catherine, 285
 Mummert, Charles W., 111
 Mummert, Dorothy M., 111
 Mummert, Elizabeth, 285
 Mummert, Ethel M., 111
 Mummert, Harvey J., 111
 Mummert, Jennie C., 111
 Mummert, John, 111
 Mummert, Joseph, 110
 Mummert, Kenneth W., 111
 Mummert, Mervin J., 111
 Mummert, Mildred G., 111
 Mummert, Philip, 110
 Mummert, Ruth E., 111
 Mummert, Walter S. E., 111
 Mummert, Wesley C., 111
 Murphey, Lawrence C., 237
 Murphey, Lawrence C., Jr., 237
 Murray, Bernard E., 112
 Murray, Frank W., 112
 Murray, J. Fielding, 128
 Murray, John C., 112
 Murray, Norman, 112
 Musselman, Anna, 162
 Musselman, Cora, 220
 Musselman, Elizabeth, 217
 Musselman, Lloyd, 90
 Musselman, Lloyd, Jr., 90
 Musselman, Rosie E., 90
 Musselman, Simeon H., 90
 Musser, Salome, 87

Myers, Bertha G., 76
 Myers, Charles A., 162
 Myers, Clayton N., 162
 Myers, Della E., 162
 Myers, Esther R., 102
 Myers, Florence M., 162
 Myers, George H., 163
 Myers, Geraldine, 162
 Myers, Jacob H., 162
 Myers, Jacob H., 162
 Myers, Lizzie, 166
 Myers, Lottie M., 162
 Myers, Margaret M., 162
 Myers, Mearle M., 162
 Myers, Mildred F., 162
 Myers, Rena F., 282
 Myers, Sarah, 283
 Myers, Warren A., 162

Mc

McBee, Mary, 53
 McBee, Mary, 220
 McCall, Anna E., 102
 McCartney, Barbara J., 300
 McCartney, Bert, 300
 McCartney, Kenneth M., 300
 McCartney, Robert P., 300
 McCauslin, Alfred K., 57
 McCherry, Marie, 227
 McCleaf, Alta V., 92
 McCleaf, Alvin W., 91
 McCleaf, Anna C., 91
 McCleaf, Blanche M., 91
 McCleaf, Carrie, 91
 McCleaf, Carrol B., 92
 McCleaf, Edgar, L., 92
 McCleaf, Harry, 91
 McCleaf, Jean A., 92
 McCleaf, John C., 91
 McCleaf, John M., 91
 McCleaf, John T., 92
 McCleaf, Mary H., 92
 McCleaf, Mary R., 92
 McCleaf, Nelda K., 92
 McCleaf, Robert P., 92
 McCleaf, Ross A., 92
 McCleaf, Roy, 91
 McCleaf, Russel C., 91
 McCleaf, Russel, Jr., 91
 McCoy, Alice, 138
 McCready, Jane, 216
 McDonald, Luther, 73
 McDowell, Annie R., 100
 McGuigan, Helen, 104
 McKendrick, Edith, 243
 McKenzie, Byron E., 296
 McKenzie, Emma M., 296
 McKenzie, Esther J., 296
 McKenzie, Gordon A., 297
 McKenzie, Leslie A., 296
 McKenzie, Milton E., 296
 McKenzie, Milton S., 296
 McKenzie, Naomi K., 296
 McKenzie, Paul B., 297
 McKenzie, Pauline, 296
 McKenzie, Ruth E., 296
 McKenzie, Stewart G., 296
 McLarkley, Nettie, 74
 McLaughlin, Sherman, 94
 McMichel, Rhea J., 173
 McShiple, Romeo, 188
 McShiple, William, 188
 McWilliams, Amy, 216

N

Nary, Herman, 233
 Naugle, Ivan, 132
 Naugle, Mary E., 132
 Naylor, Margaret L., 105
 Naylor, Ruth E., 233
 Neary, Evelyn C., 168
 Neary, George A., 168
 Neff, John C., 108
 Neil, Elmer, 176
 Newcomer, Beulah, 112
 Newman, Bernice A., 164
 Newman, Bertha E., 164
 Newman, Buelah R., 170
 Newman, Calvin A., 164
 Newman, Catherine E., 165
 Newman, Charles E., 161
 Newman, Charles E., 163
 Newman, Charlotte S., 164
 Newman, Dellie N., 165
 Newman, Denalla I., 163
 Newman, Dennis O., 232
 Newman, Edward R., 232
 Newman, Elva E., 164
 Newman, Fannie S., 161
 Newman, Florence I. V., 162
 Newman, Geraldine, 164
 Newman, Heber E., 164
 Newman, Helen A., 165
 Newman, Helen B., 170
 Newman, Leota J., 170
 Newman, Leota R., 164
 Newman, Lester E., 164
 Newman, Mary N., 163
 Newman, Mildred L., 164
 Newman, Oliver H., 162
 Newman, Robert D., 170
 Newman, Robert E., 165
 Newman, Sarah V., 165
 Newman, Wilbur A., 165

Neyhart, Lloyd G., 79
 Noel, Jacob, 94
 Noel, Margaret V., 102
 Noggle, Julia A., 174
 Norwood, Hilda, 153
 Norwood, Thomas, 153
 Null, Catherine M., 117
 Null, Emma E., 117
 Null, G. Edgar, 117
 Null, Preston J., 117
 Null, John S., 117
 Null, Richard B., 117
 Null, Walter S., 117
 Nusbaum, Harry, 127
 Nusbaum, Ruth E., 127

O

Obst, Henry B., 150
 Obst, Henry B., Jr., 150
 O'Donold, William, 138
 Ohler, Alice, 148
 Ohler, John, 125
 Orner, Arnold E., 130
 Orner, Gilbert L., 130
 Orner, Pius S., 130
 Oyler, Ethel L., 213
 Oyler, Helen C., 213
 Oyler, Howard L., 213
 Oyler, Kenneth A., 213
 Oyler, Lester, 213
 Oyler, Melvin P., 213
 Oyler, Wilbur R., 213

P

Palmer, Alice F., 167
 Palmer, Annie M., 165
 Palmer, Annie M., 167
 Palmer, Clara V., 167
 Palmer, Clarence, 167
 Palmer, Clarence G., 166
 Palmer, Daniel, 166
 Palmer, Elverta, 167
 Palmer, Erma K., 166
 Palmer, George, 167
 Palmer, Henry J., 165
 Palmer, Horace W., 166
 Palmer, John, 165
 Palmer, Lavern N., 166
 Palmer, Mary L., 111
 Palmer, Myrtle J., 166
 Palmer, Nettie A., 166
 Palmer, Reba C., 166
 Palmer, Stella, 166
 Palmer, Warren T., 167
 Parr, Alice S., 299
 Parr, Amos A., 293
 Parr, Annie A., 297

Parr, Charles E., 300
 Parr, Clair A., 297
 Parr, Clyde N., 301
 Parr, Cora E., 297
 Parr, Corrine A., 297
 Parr, Eli J., 297
 Parr, Emma R., 295
 Parr, Esther C., 293
 Parr, Esther E., 297
 Parr, Eva J., 300
 Parr, Fannie, 301
 Parr, George W., 293
 Parr, Harry A., 300
 Parr, Henry A., 297
 Parr, J. Donaldson, 300
 Parr, Jacob J., 299
 Parr, Jacob S., 300
 Parr, John F., 299
 Parr, John W., 300
 Parr, Laura, 301
 Parr, Leona, 299
 Parr, Mary C., 294
 Parr, Mary E., 293
 Parr, Mary E., 300
 Parr, Minnie F., 296
 Parr, Nevin F., 300
 Parr, Newton I., 301
 Parr, Oscar, 299
 Parr, Ruth V., 299
 Parr, Sarah S., 293
 Parr, Thelma P., 300
 Parr, William F., 293
 Parr, William J., 297
 Partner, Albert, 169
 Partner, Lorin, 170
 Partner, Virginia, 170
 Patterson, Cora C., 131
 Patterson, Dora, 108
 Patterson, Elias, 81
 Patterson, Elvin W., 81
 Patterson, Fannie E., 131
 Patterson, Jacob, 131
 Patterson, Margaret E., 81
 Patterson, Olevia C., 81
 Patterson, Sarah A., 131
 Patterson, William A., 131
 Patton, Ella, 182
 Paul, Loretta, 114
 Peters, Jeane, 118
 Peters, Marie, 221
 Peters, Ruth, 212
 Peters, Olive, 297
 Petry, Alice M., 19
 Petry, Howard J., 139
 Pettit, Marion, 237
 Pfeffer, Ada L., 74
 Pfeffer, Beatrice O., 74

Pfeffer, Charles N., 73
Pfeffer, Elizabeth M., 71
Pfeffer, Edward J., 73
Pfeffer, Frederick, 71
Pfeffer, Frederick G., 73
Pfeffer, Harry F., 73
Pfeffer, Helen L., 73
Pfeffer, Joseba C., 73
Pfeffer, Laura S., 73
Pfeffer, Margaret, 73
Pfeffer, Mary E., 73
Pfeffer, Mary E., 74
Pfeffer, Rebecca J., 73
Pfeffer, Susan C., 71
Pfeffer, William H., 73
Pittenturf, Daniel, 236
Pittenturf, Georgia, 271
Pittenturf, Lillie, 26
Pittenturf, Ruth, 280
Plank, Alice A., 212
Plank, Anna M., 213
Plank, Anna M. E., 213
Plank, Arlo, 213
Plank, Charles C., 213
Plank, Clair B., 213
Plank, Cletis R., 213
Plank, Dallis F., 211
Plank, Dallis F., 212
Plank, Eliza J., 209
Plank, Elizabeth, 217
Plank, Ella, 213
Plank, Emory C., 211
Plank, George L., 212
Plank, Geraldine A., 213
Plank, Glen W., 212
Plank, Grace, 253
Plank, Harry, 213
Plank, Helen V., 213
Plank, Howard L., 212
Plank, James H., 213
Plank, John E., 213
Plank, Kenneth P., 212
Plank, Levi, 209
Plank, Levi P., 213
Plank, Lillie, 112
Plank, Lita P., 117
Plank, Martha E., 215
Plank, Mervin, 211
Plank, Paul L., 212
Plank, Pierce I., 212
Plank, Preston E., 212
Plank, Roy, 212
Plank, Roy L., 213
Plank, Sarah C., 213
Plank, Sarah R., 216
Plank, Virgie, 212
Plank, Virgie M., 212

Plank, Wilbur L., 212
Plank, William, 143
Plank, William C., 213
Plank, Willis H., 212
Plessinger, Roy, 180
Poffenberger, Dr. Clifford, 128
Poffenberger, Lillian, 128
Poffenberger, Margaret, 128
Poffenberger, Pauline, 128
Poffenberger, Rev. M. L., 128
Porter, Sarah, 80
Pringle, Charlotte W., 104
Purdy, Bettie F., 188
Purdy, Devota M., 187
Purdy, James H., 187

R

Rahn, Addison C., 175
Rahn, Aldine, 175
Rahn, Barney G., 176
Rahn, Bonnie, 176
Rahn, Catherine, 161
Rahn, Chester, 176
Rahn, Clifford, 175
Rahn, David, 176
Rahn, Edward, 176
Rahn, Emma, 175
Rahn, Fannie, 177
Rahn, Fannie S., 182
Rahn, Francena C., 175
Rahn, George B., 176
Rahn, George W., 175
Rahn, Georgiana, 175
Rahn, Hattie, 175
Rahn, Helen M., 177
Rahn, Jacob, 177
Rahn, John, 180
Rahn, Josephine, 174
Rahn, Kesiah W., 177
Rahn, Learie, 175
Rahn, Levi, 177
Rahn, Lillian, 177
Rahn, Mariah, 161
Rahn, Marie E., 162
Rahn, Martin, 177
Rahn, Melly, 175
Rahn, Mildred V., 177
Rahn, Omar, 176
Rahn, Opal, 175
Rahn, Orla, 176
Rahn, Paul, 162
Rahn, Philip, 161
Rahn, Rachael, 182
Rahn, Ray N., 176
Rahn, Richard M., 162
Rahn, Roine, 176
Rahn, Ruben, 175

-
- Rahn, Samuel P., 182
 Rahn, William, 176
 Rauenzahn, Helen, 117
 Raymond, Gladys W., 123
 Raymond, John H., 123
 Reasner, Blanche, 294
 Reaver, Ada V., 121
 Reaver, Eugene W., 117
 Reaver, Gertrude, 239
 Reaver, Lillie C., 111
 Reaver, Rufus W., 117
 Reaver, Russel, 117
 Rebert, Alexander, 201
 Rebert, Anita E., 201
 Rebert, Clarence B., 283
 Rebert, Erwin A., 283
 Rebert, Flora, 298
 Rebert, George J., 282
 Rebert, George W., 282
 Rebert, Helen M., 201
 Rebert, Henry R., 201
 Rebert, John, 282
 Rebert, Louisa E., 283
 Rebert, Minnie, 195
 Rebert, Miriam A., 318
 Rebert, Myra A., 283
 Rebert, Ruth A., 283
 Rebert, Samuel H., 283
 Reck, Charles, 165
 Reck, Doris V., 166
 Reck, Mary C., 166
 Reck, Palmer C., 166
 Reck, Rowland B., 166
 Reck, Thelma M., 166
 Redelin, Albert N., 140
 Redelin, Anna D., 141
 Redelin, Annie R., 141
 Redelin, Arthur, 141
 Redelin, Catherine E., 140
 Redelin, Charles A., 140
 Redelin, Charles A., 141
 Redelin, Dr. Albert A., 140
 Redelin, Eleanore, 141
 Redelin, Hazel M., 141
 Redelin, James J., 141
 Redelin, John S. F., 140
 Redelin, Julia, 141
 Redelin, Margaret E., 141
 Redelin, Milie E., 141
 Redelin, Sarah M., 141
 Redelin, Simpser L., 141
 Reffner, Crecintha, 138
 Reichart, Grace, 163
 Reif, Aaron, 270
 Reif, Esther, 270
 Reif, Jonas M., 270
 Reifsnyder, Bertha M., 210
 Reifsnyder, Mary, 187
 Reiger, Frederick J., 300
 Reiger, Wilfred J., 300
 Reigle, Clair D., 165
 Reigle, Grover, 165
 Reindollar, Carrol R., 200
 Reindollar, Chester G., 200
 Reindollar, Frances I., 200
 Reindollar, George I., 200
 Reindollar, Helen V., 200
 Reindollar, Florence M., 200
 Reindollar, Pearl M., 200
 Relling, Lena, 116
 Renant, Walter E. B., 147
 Renant, Walter, 143
 Reniker, Amanda, 60
 Reniker, Jacob H., 60
 Renicker, Lillie, 109
 Reniker, Peter, 60
 Rentzel, Rhoda, 213
 Rheinschnider, Hilda, 173
 Rhinehart, Tillie, 136
 Rhodes, Melissa N., 181
 Richwine, Clara, 155
 Rider, Beulah A., 217
 Rider, Irene, 216
 Rider, James L., 216
 Rider, Mary, 240
 Rider, Mary R., 216
 Rider, William, 216
 Rider, William L., 217
 Rife, Issac, 243
 Rifle, Effie, 203
 Riffle, Laura, 88
 Riggs, Bertha, 52
 Rightmyer, George S., 88
 Riley, Virginia L., 241
 Rittace, Minnie, 117
 Rittace, W. S., 287
 Ritzinger, Margaret, 139
 Roberson, Charles H., 241
 Roberson, Howard, 241
 Roberts, Jessie, 150
 Robinett, Amos E., 134
 Robinett, Edward J., 134
 Robinett, Louis L., 134
 Robinett, Martha L., 134
 Rock, Louella, 251
 Rockhill, Eva, 299
 Rodgers, Charles F., 239
 Rodgers, Virginia, 177
 Rogers, Charles, 301
 Rogers, Harry, 301
 Rodkey, Milton, 239
 Rohlee, Bessie O., 79
 Rohrbaugh, Agnes, 238
 Rohrbaugh, Alverda V., 199

Rohrbaugh, Charles E., 238
Rohrbaugh, David, 227
Rohrbaugh, E. Clayton, 230
Rohrbaugh, Edna V., 230
Rohrbaugh, Ellis B., 238
Rohrbaugh, George, 238
Rohrbaugh, George L., 238
Rohrbaugh, Ida, 81.
Rohrbaugh, Ida B., 227
Rohrbaugh, Lorin A., 169
Rohrbaugh, Mary C., 230
Rohrbaugh, Mary E., 238
Rohrbaugh, Mildred J., 238
Rollins, Lewis, 120
Rose, Irene, 97
Rosenmeskle, Ida, 240
Roser, Hugh E., 236
Roser, Hugh R., 237
Roser, Sarah L. A., 237
Routzson, Ruth, 212
Rudisill, Charles, 161
Rudisill, Esther W., 318
Rudisill, Ida, 82
Rudisill, John Z., 318
Rupp, William, 60
Rutschky, Charles W., 130
Rutschky, Charles W., Jr., 130

S

Sacks, A. Grace, 293
Sacks, Catherine M., 294
Sacks, Emma E., 294
Sacks, George A., 294
Sacks, John H., 294
Sacks, John W., 294
Sacks, Lester, 214
Sacks, Luther W., 294
Sacks, Margaret, 29
Sacks, Martha E., 294
Sacks, Mildred E., 214
Sacks, Peter, 293
Sacks, Ruth M., 294
Sacks, Theron E., 214
Sacks, Tillis M., 214
Sager, Mary, 83
Salmon, Elizabeth M., 231
Salmon, James, 231
Saltgiver, Cecelia C., 130
Saltgiver, Daniel C., 129
Saltgiver, Elizabeth, 129
Saltgiver, Fannie R., 131
Saltgiver, Henry, 161
Saltgiver, John P., 132
Saltgiver, Mamie T., 132
Saltgiver, Sarah, 132
Sanders, Alonzo, 310
Sanders, Anna B., 310

Sanders, Bertha, 129
Sanders, Eva, 310
Sanders, Lottie, 94
Sauble, Elma I., 279
Sauble, Emory A., 279
Sauble, Irvin A., 279
Saylor, Elizabeth, 187
Scheivert, Bernell L., 164
Scheivert, Blanton G., 164
Scheivert, Lewis, 164
Scheivert, Raymond M., 164
Scheivert, Robert E., 164
Scheivert, Pearl E., 164
Scheivert, Walter E., 164
Schenbeck, Opaline, 181
Schildt, Stewart, 264
Schlotterbeck, Anna, 51
Schmucker, Abia, 152
Schmucker, Alvin, 154
Schmucker, Catherine, 154
Schmucker, Catherine V., 153
Schmucker, David, 153
Schmucker, Edward, 153
Schmucker, George, 154
Schmucker, Gertrude E., 153
Schmucker, Henry, 153
Schmucker, John W., 154
Schmucker, Katie, 153
Schmucker, Levi, 152
Schmucker, Levi, 154
Schmucker, Louisa, 153
Schmucker, Lucinda, 153
Schmucker, Mary E., 152
Schmucker, Pheobe, 154
Schmucker, Sarah A., 152
Schmucker, W. R., 153
Schraver, Masic, 151
Schroll, Catherine, 249
Schull, Amanda, 50
Schultz, Charles, 66
Schultz, Charles E., 66
Schultz, Mary J., 67
Schwartz, Alice A., 210
Schwartz, Bernell, 320
Schwartz, Bernice C., 273
Schwartz, Bertha E., 214
Schwartz, Charles M., 210
Schwartz, Clyde L., 286
Schwartz, Cora V., 210
Schwartz, David, 210
Schwartz, Edgar L., 215
Schwartz, Effie B., 215
Schwartz, Elmer C., 211
Schwartz, Emory B., 273
Schwartz, Ethel L., 211
Schwartz, Eva J., 215
Schwartz, Fred D., 211

-
- Schwartz, Harry, 320
 Schwartz, Harry A., 211
 Schwartz, Henry, 201
 Schwartz, Henry A., 273
 Schwartz, Henry W., 273
 Schwartz, Harvey, 286
 Schwartz, Howard S., 215
 Schwartz, Jacob A., 200
 Schwartz, Joel D., 211
 Schwartz, John, 213
 Schwartz, John W., 215
 Schwartz, Joseph A., 273
 Schwartz, Ithraem E., 320
 Schwartz, Laura A., 210
 Schwartz, Lena, 320
 Schwartz, Lillie C., 214
 Schwartz, Lillie L., 201
 Schwartz, Louella I., 211
 Schwartz, Luther, 320
 Schwartz, Luther M., 211
 Schwartz, Margaret, 286
 Schwartz, Mark C., 273
 Schwartz, Mary C., 211
 Schwartz, May E., 273
 Schwartz, Merideth A., 211
 Schwartz, Minnie R., 81
 Schwartz, Minnie R., 214
 Schwartz, Paul H., 273
 Schwartz, Ray B., 273
 Schwartz, Rosanna M., 214
 Schwartz, Ross D., 211
 Schwartz, Ruth M., 211
 Schwartz, Sarah E., 215
 Schwartz, Sarah J., 211
 Schwartz, Sarah M., 238
 Schwartz, Walter M., 211
 Scott, Abraham A. C., 251
 Scott, Elizabeth V., 251
 Scott, Joseph R., 250
 Scott, Joseph S., 252
 Scott, Louisa W. E., 251
 Scott, Mary E., 121
 Scott, Rachael M., 251
 Scott, Rosia R., 251
 Scott, Susuanna A., 250
 Sease, Audrey, 94
 Sease, JoAnne, 94
 Seaton, Gay, 20
 Sefton, Mary A., 233
 Seidel, Gladys, 252
 Seidel, Grant, 252
 Seiss, Scott, 218
 Sell, Alverda H., 199
 Sell, Bertha M., 200
 Sell, Cecelia C., 195
 Sell, Charles D., 200
 Sell, Clara C., 196
 Sell, C. Gordon, 203
 Sell, Daniel, 195
 Sell, Daniel A., 199
 Sell, Elizabeth H., 203
 Sell, Emory S., 199
 Sell, Florence V., 200
 Sell, Holman L., 203
 Sell, Homer R., 200
 Sell, Ida, 196
 Sell, Lois V., 200
 Sell, Lester, S., 200
 Sell, Lucinda A., 200
 Sell, Mary M., 199
 Sell, Matilda, 317
 Sell, Murray C., 200
 Sell, Raymond E., 199
 Sell, Raymond S., 196
 Sell, Rodger, K., 200
 Sell, Sterling L., 200
 Sell, Sterling S., 200
 Sellinger, Ralph, 172
 Senft, John, 274
 Sensenig, Emma W., 270
 Sentz, Arville, 300
 Sentz, Charles W., 114
 Sentz, David, 114
 Sentz, David E., 113
 Sentz, David P., 113
 Sentz, David T., 115
 Sentz, Dula R., 114
 Sentz, Earl D., 114
 Sentz, Edgar P., 115
 Sentz, Elizabeth L., 114
 Sentz, Emmagene, 115
 Sentz, Ernest, 113
 Sentz, Ernest, Jr., 113
 Sentz, Ernest, 262
 Sentz, Esther O., 113
 Sentz, Francis, 113
 Sentz, Freddie D., 114
 Sentz, Guy S., 114
 Sentz, Guy, Jr., 115
 Sentz, Harry B., 113
 Sentz, Jacob B., 112
 Sentz, John E., 114
 Sentz, Joseph H., 111
 Sentz, Kenneth, 113
 Sentz, Loraine M., 115
 Sentz, Louisa C., 112
 Sentz, Lydia, 113
 Sentz, Margaret, 114
 Sentz, Martin E., 115
 Sentz, Mary L., 114
 Sentz, Nettie M., 114
 Sentz, Norman E., 114
 Sentz, Oliver M., 115
 Sentz, Ora M., 113

- Sentz, Orville C., 115
Sentz, Oswald, 113
Sentz, Pearl L., 113
Sentz, Ralph, 114
Sentz, Rebecca A., 111
Sentz, Richard, 114
Sentz, Robert E., 301
Sentz, Russel G., 114
Sentz, Sarah E., 110
Sentz, Shirley, 114
Sentz, Stella, 262
Sentz, Treva P., 114
Sentz, William, 114
Sentz, William A., 115
Sentz, William G., 114
Sentz, William H., 110
Shaffer, Belisa J., 83
Shaffer, Elizabeth A., 294
Shaffer, Howard, 294
Shaffer, Howard W., 294
Shaffer, Sara J., 294
Shank, Amos D., 268
Shank, Anna R., 268
Shank, Beulah E., 123
Shank, Ellen M., 267
Shank, Grace A., 268
Shank, Jacob D., 267
Shank, J. Calvin, 123
Shank, John D., 268
Shank, John H., 268
Shank, Martha L., 123
Shank, Mary S., 268
Shank, Melvin J., 268
Shank, Mollie, 140
Shank, Peter D., 267
Shank, Samuel P., 268
Shank, Virgie E., 267
Shank, Virgie E., 268
Shanabrook, Aleva R., 217
Shanabrook, Arthur, 216
Shanabrook, Catherine, 217
Shanabrook, Daniel, 210
Shanabrook, Richard S., 210
Sharretts, Beard, 214
Sharretts, Beatrice V., 214
Sharretts, Carrie, 238
Sharretts, Catherine E., 214
Sharretts, Dorothy R., 214
Sharretts, Jacob B., 214
Sharretts, Margaret B., 214
Sharretts, Mary E., 214
Shaunacy, Claude S., 151
Shaunacy, George A., 151
Shaunacy, Ida B., 151
Shaunacy, Joseph, 151
Shaunacy, Lucy M., 151
Shaunacy, Mabel J., 151
Shaunacy, Maggie M., 151
Shaunacy, Ralph A., 151
Sheaffer, Anna M., 168
Sheaffer, Betty J., 168
Sheaffer, Geraldine M., 168
Sheaffer, Helen G., 168
Sheaffer, Mary L., 168
Sheaffer, Milton, 168
Sheaffer, Miriam B., 168
Sheaffer, Robert M., 168
Shealer, Cleason E., 118
Shealer, Daniel, 118
Shealer, Jessie P., 119
Shealer, Leonard M., 118
Shealer, Lloyd D., 118
Shealer, Martin C., 118
Shealer, Paul B., 118
Shealer, Ruth P., 118
Sheeds, Richard D., 286
Sheeds, Robert, 286
Sheeley, Channel, 280
Sheeley, Cyril T., 214
Sheeley, Emma F., 261
Sheeley, Emma J., 317
Sheeley, Eugene W., 280
Sheeley, John J., 214
Sheeley, Laurin E., 280
Sheeley, Robert D., 214
Sheeley, Ruth E., 214
Sheeley, Thomas, 214
Sheets, Emma O., 281
Sheets, Helen E., 281
Sheets, Herbert, 281
Sheets, Mary C., 281
Sheets, Millie M., 281
Shenk, Dottie M., 271
Shenk, John A., 271
Sherfey, Gertrude, 74
Sherman, Claude, 154
Sherman, Mares, 96
Shertzer, George, 230
Shertzer, Geraldine, 230
Shertzer, Kenneth, 230
Shetter, Paul R., 63
Shetter, Romania E., 63
Shetter, Walter M., 63
Shibert, Paul, 153
Shinaberry, Estella G., 99
Shinaberry, Robert L., 100
Shinaberry, Rollin, 99
Shives, Dana E., 178
Shives, Helen M., 178
Shives, James, 178
Shives, Lowell, 178
Shives, Thomas N., 178
Shoemaker, Fannie, 125
Shoemaker, Mary C., 63

-
- Shoemaker, Virgie, 113
 Short, Anna R., 170
 Showalter, Elizabeth, 261
 Showalter, Lydia, 310
 Showalter, Minnie, 266
 Shriver, Carrie E., 263
 Shriver, Esther B., 216
 Shriver, Eugene A., 216
 Shriver, Eugene C., 215
 Shriver, George, 236
 Shriver, Maria C., 227
 Shriver, Martha V., 215
 Shriver, Mollie, 236
 Shriver, Robert, 215
 Shriver, Robert H., 216
 Shriver, Sadie, 236
 Shryock, May, 113
 Shultz, Anna M., 283
 Shultz, Jessie, 150
 Shultz, Sarah E., 65
 Singer, Audra O., 174
 Singer, Edward L., 174
 Singer, Harry F., 174
 Singer, Jesse F., 174
 Singer, Jessie M., 174
 Singer, Mary M., 174
 Singer, Melvin A., 174
 Singley, Mary, 92
 Sites, Betty J., 94
 Sites, Ray, 94
 Six, Edna P., 110
 Six, Edward F., 110
 Skinner, Harry B., 165
 Slade, Marie, 178
 Slater, John L., 250
 Slater, John T., 250
 Slater, Margaret G., 250
 Slick, Arthur, 110
 Slick, Joseph H., 110
 Slifer, Cora, 301
 Slifer, Curtis, 302
 Slifer, Sarah, 301
 Slifer, William, 301
 Slimmer, Clara, 52
 Sloop, Ralph, Rev., 81
 Sloop, Ralph, Rev., 215
 Slusser, Anna M., 67
 Slusser, Charles, 62
 Slusser, Charles E., 63
 Slusser, Charles E., 64
 Slusser, Charles W., 67
 Slusser, David, 65
 Slusser, Elizabeth, 64
 Slusser, Elsie U., 63
 Slusser, Francis J., 63
 Slusser, Genneve, 67
 Slusser, George, 67
 Slusser, Israel, 62
 Slusser, Jane, 66
 Slusser, John, 67
 Slusser, John C., 63
 Slusser, John E., 67
 Slusser, John F., 63
 Slusser, Joseph I., 63
 Slusser, Kate, 65
 Slusser, Kate A., 63
 Slusser, Levi O., 64
 Slusser, Loretta, 64
 Slusser, Lulu A., 66
 Slusser, Lydia, 66
 Slusser, Mary A., 65
 Slusser, Mary G., 67
 Slusser, Mary J., 62
 Slusser, Meturimes, 67
 Slusser, Paul M., 63
 Slusser, Peter B., 67
 Slusser, Richard, 67
 Slusser, Villana A., 63
 Smesler, Ethel, 131
 Smiley, H. A., 176
 Smiley, Rahn, 177
 Smith, Alzetta, 115
 Smith, Anna L., 63
 Smith, Bertha, 154
 Smith, Carrie B., 303
 Smith, Charles E., 03
 Smith, Clarence, 195
 Smith, Clarence C., 195
 Smith, Daisy, 243
 Smith, Ida L., 303
 Smith, James A., 195
 Smith, John E., 64
 Smith, Joseph, 63
 Smith, Joseph C., 63
 Smith, Louisa, 67
 Smith, Madelyn H., 195
 Smith, Morgan O., 75
 Smith, Myrtle V., 63
 Smith, Ollie M., 240
 Smith, Rebe, 82
 Smith, Romania A., 63
 Smith, Ruth A., 303
 Smith, Scott C., 303
 Smith, Thomas M., 303
 Smith, Walter S., 303
 Snyder, Alberta, 82
 Snyder, Catherine, 154
 Snyder, Catherine, 274
 Snyder, Catherine, 284
 Snyder, Charles, 284
 Snyder, Charles W., 112
 Snyder, Charles W., 284
 Snyder, Claude A., 262
 Snyder, Claude A., 284

-
- Snyder, Delta, 154
Snyder, Edwin F., 153
Snyder, Ellen, 82
Snyder, Emory C., 284
Snyder, Emma, 153
Snyder, Emma V., 112
Snyder, Ethel A., 262
Snyder, Ethel A., 284
Snyder, Glen A., 262
Snyder, Glen A., 284
Snyder, Harrison F., 154
Snyder, Harry W., 112
Snyder, Helen, 95
Snyder, Ida B., 284
Snyder, Leona, 211
Snyder, Mandilla M., 302
Snyder, Mary, 154
Snyder, Mary M., 112
Snyder, Maurice C., 113
Snyder, Minnie E., 157
Snyder, Myrtle B., 112
Snyder, Myrtle L., 154
Snyder, Oliver S., 112
Snyder, Pearl, 274
Snyder, Pearl, 284
Snyder, Ralph, 154
Snyder, Reita V., 284
Snyder, Roy A., 274
Snyder, Roy A., 284
Snyder, Webster, 153
Solt, Albert, 97
Solt, Alberta, 98
Solt, A. Leona, 98
Solt, Charlene V., 98
Solt, Clayton R., 98
Solt, Esther C., 97
Solt, Marcella L., 97
Solt, Mark E., 97
Solt, Maude, 72
Sorg, Minnie, 129
Sourwein, Ruth, 81
Sourwein, Ruth, 230
Sowers, Mary, 78
Spahr, Grace L., 52
Spahr, Louis, 52
Spahr, Louis H., 52
Spahr, R. W., 52
Spahr, Raymond W., 52
Spangler, Alberta B., 230
Spangler, Arnold E., 106
Spangler, Avis E., 106
Spangler, Beth L., 106
Spangler, Carrie M., 281
Spangler, Charles E., 106
Spangler, Chester A., 298
Spangler, Cordelia, 275
Spangler, Dorothy C., 106
Spangler, Ellen M. G., 275
Spangler, Elsie M., 106
Spangler, Eva A., 106
Spangler, Fred W., 215
Spangler, Grace A., 105
Spangler, Harry P., 105
Spangler, Havel J., 106
Spangler, Henry J., 105
Spangler, Henry J. S., 275
Spangler, Howard, 298
Spangler, Jacob A., 104
Spangler, John F., 105
Spangler, John J., 105
Spangler, John R., 215
Spangler, Joseph, 274
Spangler, Lee H., 106
Spangler, Lizzie B., 106
Spangler, Mark A., 106
Spangler, Mary, 212
Spangler, Mary A., 298
Spangler, Mary L., 105
Spangler, Maude, 218
Spangler, Maurice H., 105
Spangler, Nora S., 105
Spangler, Orlando E., 106
Spangler, Paul B., 105
Spangler, Robert E., 105
Spangler, Rosia, 274
Spangler, Ruth M., 215
Spangler, Scott L., 106
Spangler, Walter D., 215
Spangler, William H., 105
Sparver, Conrad, 152
Sparver, Nettie M., 152
Spaulding, Ethel W., 250
Spaulding, Florence R., 250
Spaulding, George, 249
Spaulding, Zulu H., 250
Spittler, Catherine, 142
Spittler, Magdalene, 49
Spittler, Maria, 9
Sponseller, Amanda J., 293
Sponseller, Amos F., 303
Sponseller, Amos N., 304
Sponseller, Anna C., 304
Sponseller, Beata M., 303
Sponseller, Carolyn L., 302
Sponseller, Cora C., 262
Sponseller, Curtis S., 302
Sponseller, Donald R. E., 302
Sponseller, Dorcas R., 304
Sponseller, E. Ruth, 303
Sponseller, Earl E., 304
Sponseller, Earl F., 262
Sponseller, Edmund J., 302
Sponseller, Edmund, 302
Sponseller, Edward S., 262

-
- Sponseller, Elias, 293
 Sponseller, Ernest L., 262
 Sponseller, Frances A., 303
 Sponseller, Glen W., 302
 Sponseller, Helen M., 304
 Sponseller, Ida R., 303
 Sponseller, Irene A., 302
 Sponseller J. Nevin, 304
 Sponseller, Jesse H., 261
 Sponseller, John D., 301
 Sponseller, John H., 262
 Sponseller, John H., 302
 Sponseller, John H., Jr., 302
 Sponseller, Junior E., 304
 Sponseller, Kate B., 303
 Sponseller, Katherine E., 302
 Sponseller, Lloyd A., 303
 Sponseller, Lydia F., 301
 Sponseller, Lydia C., 301
 Sponseller, Mabel N., 262
 Sponseller, Margaret L., 262
 Sponseller, Marie M., 262
 Sponseller, Mary A., 299
 Sponseller, Mary L., 302
 Sponseller, Maudella L., 303
 Sponseller, Mosses E., 303
 Sponseller, Rufus S., 02
 Sponseller, Ruth E., 304
 Sponseller, Sarah E., 297
 Sponseller, Sarah E., 297
 Sponseller, Viola M., 302
 Sponseller, William Z., 302
 Sprenkle, Edgar A., 99
 Sprenkle, Esther N., 99
 Sprenkle, Margaret C., 99
 Sprenkle, Robert L., 99
 Sprenkle, William H., 99
 Staley, Josephene S., 298
 Staley, Lydia, 147
 Stallsmith, Alonza, 182
 Stallsmith, Freddie A., 97
 Stallsmith, Jean L., 97
 Stallsmith, Layton, 182
 Stallsmith, Roy, 97
 Stallsmith, Wallace, 182
 Stallsmith, William, 182
 Stallsmith, William, 236
 Stambaugh, Catherine A., 265
 Stanley, William, 241
 Stanley, Willis, 241
 Stansbury, Maurice, 73
 Stark, Susan, 272
 Starner, Clara, 111
 Starner, Lulu, 285
 Starner, Willard, 109
 Starner, William, 107
 Stattler, F. G., 120
 Stauter, Mariah, 149
 Steel, Hattie, 285
 Sterner, Evelyn, 242
 Sterner, Junior, 242
 Sterner, Mary C., 124
 Sterner, Ruth, 242
 Sterner, Walter, 242
 Stevens, Mary E., 98
 Stick, Robert, 98
 Stock, Albert K., 295
 Stock, Besse, 271
 Stock, Charles, 280
 Stock, Charles D., 279
 Stock, Charles M., 272
 Stock, Cyril L., 272
 Stock, Edgar, 280
 Stock, Emma L., 279
 Stock, Emma L., 304
 Stock, Emory C., 271
 Stock, Esther M., 279
 Stock, Eva C., 272
 Stock, Eve., 84
 Stock, Evelyn N., 280
 Stock, George W., 281
 Stock, Georgette E., 271
 Stock, Guy M., 271
 Stock, Harry C., 280
 Stock, Henry, 279
 Stock, Henry J., 280
 Stock, John D., 272
 Stock, John H., 272
 Stock, John H., 279
 Stock, John H., 280
 Stock, John W., 270
 Stock, John W., 272
 Stock, Karl T., 272
 Stock, Katherine, 280
 Stock, Mabel M., 280
 Stock, Marie, 280
 Stock, Mary J., 281
 Stock, Miriam, 280
 Stock, Nina M., 271
 Stock, Paul D., 280
 Stock, Pauline, 280
 Stock, Pauline B., 271
 Stock, Raymond, 280
 Stock, Rebecca K., 272
 Stock, Roy, 280
 Stock, Roy A., 296
 Stock, Ruth E., 279
 Stock, Samuel W., 280
 Stock, William H., 271
 Stoltz, Elizabeth E., 178
 Stoner, Cicero W., 128
 Stoner, Edna B., 265
 Stoner, Norman F., 128
 Stonesifer, Anna, 169

Stonesifer, Calvin, 167
 Stonesifer, Donald R., 168
 Stonesifer, Dorthy M., 168
 Stonesifer, George H., 163
 Stonesifer, Grace, 168
 Stonesifer, Harold E., 169
 Stonesifer, Harry, 168
 Stonesifer, Jennie, 318
 Stonesifer, John C., 169
 Stonesifer, Milton, 167
 Stonesifer, Myrtle, 168
 Stonesifer, Nettie, 169
 Stonesifer, Richard L., 168
 Stonesifer, Robert, 168
 Stonesifer, Robert W., 168
 Stonesifer, Ruth T., 168
 Storm, Carrol E., 121
 Storm, Carrol J., 122
 Storm, Francis B., 122
 Stover, Elnora, 318
 Stover, Frederick D., 262
 Stover, John R., 262
 Stover, Roy H., 262
 Stover, Roy H., 263
 Straley, Catherine M., 81
 Straley, Charles, 81
 Straley, Dennis, 162
 Straley, Glen W., 81
 Straley, Kenneth C., 81
 Straley, Loretta A., 162
 Straley, Luther, 214
 Straley, Margaret E., 81
 Strawsbaugh, Belle, 126
 Strawsbaugh, DeWight, 93
 Strawsbaugh, DeWight, Jr., 93
 Strawsbaugh, Kathleen D., 93
 Strevig, Anna B., 283
 Strickhouser, Clayton, 109
 Strickhouser, Elma L., 109
 Strickhouser, Fred E., 109
 Strickhouser, James W., 109
 Strong, John A., 202
 Strong, John A., Jr., 202
 Strong, Leslie E., 202
 Stroup, George, 116
 Stroup, George E., 117
 Stroup, Herbert, 56
 Stroup, Irene, 116
 Stroup, Roy R., 117
 Stucky, John K., 235
 Stucky, Lucy C., 235
 Study, Agustus, 196
 Study, Bernice M., 196
 Study, Emma, 114
 Study, Grace C., 196
 Sullivan, Blanche, 191
 Swisher, Albert C., 103

Swisher, Andrew K., 104
 Swisher, Anna E., 102
 Swisher, Annetta J., 103
 Swisher, Bertha E., 101
 Swisher, Charles E., 102
 Swisher, Clarence A., 103
 Swisher, David, 104
 Swisher, Donald H., 103
 Swisher, Edna G., 103
 Swisher, Elizabeth, 108
 Swisher, Elizabeth C., 103
 Swisher, Ellis A., 102
 Swisher, Ethel M., 103
 Swisher, Frank, 101
 Swisher, Fred. W., 102
 Swisher, Frederick H., 103
 Swisher, Harriet, 104
 Swisher, Harry C., 102
 Swisher, Helen E., 104
 Swisher, Jacob H., 104
 Swisher, John P., 101
 Swisher, Julia I., 103
 Swisher, Katie A., 108
 Swisher, Leah, 108
 Swisher, Lester W., 103
 Swisher, Mary, 71
 Swisher, Mary E., 101
 Swisher, Mary R., 102
 Swisher, Nettie J., 93
 Swisher, Peter D., 101
 Swisher R. Calvin, 102
 Swisher, Robert B., 102
 Swisher, Robert S., 103
 Swisher, Roy D., 102
 Swisher, Ruth A., 102
 Swisher, Stella B., 103
 Swisher, Walter D., 101
 Swisher, William R., 104
 Swope, Elizabeth, 261

T

Taylor, Arthur, 141
 Taylor, Arthur R., 141
 Taylor, Mary M. B., 141
 Thomas, Daisy, 163
 Thomas, Ellen, 72
 Thomas, Lee, 167
 Thomas, Ralph L., 151
 Tillotson, George P., 155
 Tillotson, Mary E., 155
 Tinsley, Albert, 235
 Tinsley, Eugenia, 235
 Tinsley, Harry, 235
 Tinsley, James L., 235
 Tipton, Zelphenia, 84
 Toot, A. Walter, 103
 Toot, Rebecca, 182

Toot, Sarah A., 103
 Toot, Serepta, 287
 Topper, Bernice E., 51
 Topper, Charles, 51
 Topper, Clyde W., 51
 Topper, Eliza, 102
 Topper, John D., 51
 Topper, Lawrence J., 51
 Topper, Mary J., 51
 Topper, Raymond L., 51
 Topper, Sterling, 51
 Topper, Wayne W., 51
 Trimmer, Irene, 99
 Trimmer, Robert W., 99
 Trimmer, Ruth E., 99
 Trimmer, Walter F., 98
 Tripplett, Athelia, 172
 Troiano, Alfred, 95
 Trone, Raymond, 285
 Trostle, Edna G., 168
 Trostle, Lovie, 101
 Trostle, Sarah, 98
 Tummel, Leota, 119
 Turnish, Ora, 77
 Twigg, Howard M., 240

U

Usher, Fannie, 151

V

Valentine, Elanore, 125
 Valentine, Esther M., 125
 Valentine, Roy, 125
 Vance, Herbert, 180
 Vance, Richard L., 180
 Vandyke, Alberta M., 56
 VanSands, Elizabeth, 53
 Vaughn, Catherine, 56
 Vieriech, Elizabeth D., 78

W

Wagaman, Ada, 148
 Wagaman, Anna L., 127
 Wagaman, Anna M., 149
 Wagaman, Charles, 126
 Wagaman, Charles E., 127
 Wagaman, Charles E., 149
 Wagaman, Curtis, 149
 Wagaman, Emory, 127
 Wagaman, Emory, 148
 Wagaman, Ethel, 149
 Wagaman, Eva, 148
 Wagaman, George, 148
 Wagaman, George S., 127
 Wagaman, Gertrude, 149
 Wagaman, Harry D., 148
 Wagaman, James, 149
 Wagaman, John E., 127

Wagaman, John W., 148
 Wagaman, Joseph, 149
 Wagaman, Leoth, 148
 Wagaman, Mamie, 148
 Wagaman, Mary, 148
 Wagaman, Mary A., 127
 Wagaman, Mildred, 148
 Wagaman, Robert C., 127
 Wagaman, Roy, 148
 Wagaman, Samuel, 148
 Wagaman, Virginia, 148
 Wagner, A. P., 64
 Wagner, Bernard A., 64
 Wagner, Lawrence N., 64
 Wagner, Mary B., 64
 Wagner, Paul I., 64
 Walker, Hazel K., 178
 Walker, Harry, 178
 Walker, Helen K., 178
 Walker, Iola G., 178
 Walker, Mary E., 178
 Walker, Newton, 178
 Walker, Ward, 178
 Walker, Willard W., 178
 Wallace, William, 148
 Walter, Conrad, 161
 Walter, Harriet R., 57
 Walter, Mary A., 53
 Walters, Maude K., 150
 Warfel, Ruby G., 80
 Warner, Barr K., 179
 Warner, George, 166
 Warner, Helen J., 179
 Warner, Herbert F., 179
 Warner, Hollie, 179
 Warner, Issac H., 179
 Warner, James, 179
 Warner, John S., 179
 Warner, Marion C., 179
 Warner, Martha, 80
 Warner, Melvin, 179
 Warner, Nellie E., 179
 Warner, Robert A., 179
 Warner, Ruth M., 179
 Warner, Samuel, 179
 Warren, Amelia J., 123
 Warren, Elmer W., 123
 Warren, Howard A., 123
 Warren, Leander, 122
 Warren, Lila A., 123
 Warren, Mabel, 90
 Warren, Robert C., 123
 Warren, Sarah R., 123
 Waybright, Clarence J., 210
 Waybright, George E., 210
 Waybright, Howard D., 210
 Waybright, Lida M., 210

- Waybright, May E., 210
Waybright, Oliver, 210
Waybright, Oneida J., 210
Waybright, Willis O., 210
Weatherwax, Miria, 55
Weaver, Alma L., 310
Weaver, Anna C., 310
Weaver, Dale E., 199
Weaver, Dorothy A., 199
Weaver, Edwin H., 319
Weaver, Edwin H., 128
Weaver, Frederick W., 128
Weaver, Frederick W., 319
Weaver, Grace E., 73
Weaver, Hanna, 137
Weaver, Harry E., 73
Weaver, Kate, 253
Weaver, Lloyd F., 199
Weaver, Mary M., 199
Weaver, Maybelle, 83
Weaver, Orman J., 199
Weaver, Paul E., 199
Weaver, Robert V., 199
Weaver, Theron T., 199
Weaver, Thomas O., 199
Weaver, William, 310
Wehler, Grace, 266
Wehler, Loy A., 283
Wehler, Maurice N., 283
Wehler, Melvin B., 283
Weible, Mary, 75
Weick, Joseph L., 102
Weick, Richard J., 103
Weidman, Byran L., 106
Weidman, Frank R., 106
Weidman, Kenneth E., 106
Weidman, Lyle R., 106
Weidman, Velma G., 106
Weidman, Wayne H., 106
Weikert, Ada J., 317
Weikert, Albert, 216
Weikert, Alice L., 222
Weikert, Alice L., 236
Weikert, Alice S., 219
Weikert, Allen A., 217
Weikert, Allen E., 231
Weikert, Allen E., 293
Weikert, Alma, 53
Weikert, Alma M., 221
Weikert, Alverta, 55
Weikert, Alvin M., 151
Weikert, Amanda, 240
Weikert, Ammon R., 202
Weikert, Amos, 221
Weikert, Andrew, 249
Weikert, Andrew J., 252
Weikert, Anna B., 221
Weikert, Anna E., 231
Weikert, Anna E., 293
Weikert, Anna G., 218
Weikert, Anna M., 318
Weikert, Anna M., 233
Weikert, Anna M., 243
Weikert, Anna Mary, 137
Weikert, Annie, 221
Weikert, Armour M., 217
Weikert, Athelia, 149
Weikert, Bell Virginia, 54
Weikert, Bernard, 235
Weikert, Bernice M., 273
Weikert, Bertha, 51
Weikert, Bessie M., 128
Weikert, Bessie M., 319
Weikert, Beulah M., 273
Weikert, Brady E., 233
Weikert, C. Kenneth, 52
Weikert, Calvin A., 243
Weikert, Carrie A., 319
Weikert, Carrie E., 218
Weikert, Catherine, 87
Weikert, Catherine, 152
Weikert, Catherine A., 252
Weikert, Charles, 274
Weikert, Charles A., 204
Weikert, Charles C., 253
Weikert, Charles E., 239
Weikert, Charles E., 310
Weikert, Charles E., Jr., 310
Weikert, Charles F., 57
Weikert, Charles J., 50
Weikert, Charles J., 232
Weikert, Charles M., 318
Weikert, Charles W., 221
Weikert, Chester I., 53
Weikert, Chester I., 220
Weikert, Clara, 51
Weikert, Clara, 55
Weikert, Clara C., 54
Weikert, Clara E., 49
Weikert, Clara M., 219
Weikert, Clare A., 220
Weikert, Clarence D., 319
Weikert, Clarence E., 219
Weikert, Clarence M., 218
Weikert, Clarence R., 253
Weikert, Clinton, 56
Weikert, Clinton C., 54
Weikert, Clyde B., 237
Weikert, Cora, 274
Weikert, Cordelia E., 270
Weikert, Cordelia E., 274
Weikert, Cordelia E., 284
Weikert, Curtis C., 51
Weikert, Darius A., 204

-
- Weikert, David, 149
 Weikert, David M. L., 240
 Weikert, Donald S., 218
 Weikert, Donald W., 233
 Weikert, Dora J., 202
 Weikert, Dorothy J., 53
 Weikert, Dorothy J., 220
 Weikert, Dorsey D., 51
 Weikert, Earl D., 53
 Weikert, Earl D., 253
 Weikert, Earl J., 220
 Weikert, Edith B., 219
 Weikert, Edith M., 252
 Weikert, Edna, 59
 Weikert, Edna M., 219
 Weikert, Edna M., 234
 Weikert, Edward, 118
 Weikert, Edward, 221
 Weikert, Edward L., 230
 Weikert, Edward L., Jr., 231
 Weikert, Edwin J., 219
 Weikert, Edwin L., 218
 Weikert, Eileen G., 235
 Weikert, Eli, 55
 Weikert, Eliza, 155
 Weikert, Elizabeth, 71
 Weikert, Elizabeth L., 273
 Weikert, Ellanora, 242
 Weikert, Ellen, 147
 Weikert, Ellen G., 274
 Weikert, Elmira C., 56
 Weikert, Emanuel, 229
 Weikert, Emanuel, Jr., 232
 Weikert, Emma F., 237
 Weikert, Emma J., 149
 Weikert, Emma J., 219
 Weikert, Emma J., 317
 Weikert, Emma L., 310
 Weikert, Emma M., 253
 Weikert, Emma M. J., 232
 Weikert, Emmojene, 59
 Weikert, Emory D., 234
 Weikert, Emory O., 274
 Weikert, Ernest A., 253
 Weikert, Ethel, 319
 Weikert, Ethel M., 220
 Weikert, Eugene, 235
 Weikert, Evelyn S., 233
 Weikert, Fannie, 161
 Weikert, Fannie B., 235
 Weikert, Frances A., 238
 Weikert, Francis E., 217
 Weikert, Frances M., 253
 Weikert, Francis W., 217
 Weikert, Frank, 54
 Weikert, Florence M., 51
 Weikert, George, 49
 Weikert, George, 56
 Weikert, George, Jr., 147
 Weikert, George A., 317
 Weikert, George D., 236
 Weikert, J. George, 53
 Weikert, George J., 253
 Weikert, George S., 243
 Weikert, George W., 54
 Weikert, Georganna, 217
 Weikert, Georganna, 238
 Weikert, Glen, 243
 Weikert, Gordianusa, 202
 Weikert, Grace I., 217
 Weikert, Grace L., 220
 Weikert, Guy B., 219
 Weikert, Hallie V., 202
 Weikert, Harold E., 318
 Weikert, Harriett, 51
 Weikert, Harriett, 195
 Weikert, Harry A., 220
 Weikert, Harry G., 233
 Weikert, Harry L., 252
 Weikert, Harry S., 318
 Weikert, Harry M., 221
 Weikert, Harvey W., 318
 Weikert, Harvey, Jr., 318
 Weikert, Helen L., 233
 Weikert, Henrietta, 236
 Weikert, Henry, 261
 Weikert, Henry A., 272
 Weikert, Henry A., 318
 Weikert, Henry A., 319
 Weikert, Henry D., 273
 Weikert, Henry J., 235
 Weikert, Henry M., 233
 Weikert, Henry N., 273
 Weikert, Herbert S., 318
 Weikert, Howard W., 243
 Weikert, Hugh S. H., 221
 Weikert, Ida B., 227
 Weikert, Ida C., 243
 Weikert, Ida V., 240
 Weikert, Issac A., 217
 Weikert, J. Ellis., 52
 Weikert J. George, 53
 Weikert, Jacob, 209
 Weikert, Jacob N., 239
 Weikert, Jacob R., 234
 Weikert, Jacob S., 219
 Weikert, James, 51
 Weikert, James A., 249
 Weikert, James B., 237
 Weikert, James E., 217
 Weikert, James E., 242
 Weikert, James E., 243
 Weikert, James H., 239
 Weikert, James M., 217

-
- Weikert, James W., 218
Weikert, Jennie, 221
Weikert, Jennie, 222
Weikert, Jessie H., 51
Weikert, Jessie P., 252
Weikert, John 49
Weikert, John A., 49
Weikert, John B., 60
Weikert, John Geo., 49
Weikert, John H., 274
Weikert, John M., 53
Weikert, John M., 220
Weikert, John P., 60
Weikert, John S., 253
Weikert, John W., 147
Weikert, Julia A., 237
Weikert, Julia A., 241
Weikert, Julian, 270
Weikert, Laura B., 319
Weikert, Laura L., 252
Weikert, Laura V., 53
Weikert, Laura V., 220
Weikert, Leona G., 55
Weikert, Leon R., 235
Weikert, Levi, 55
Weikert, Levi, 237
Weikert, Lillie M., 242
Weikert, Lois A., 53
Weikert, Lois A., 220
Weikert, Lola L., 252
Weikert, Lottie K., 318
Weikert, Louise, 249
Weikert, Love K., 53
Weikert, Lovie K., 253
Weikert, Lovina, 270
Weikert, Lucile M., 235
Weikert, Lucy, 150
Weikert, Lydia E., 60
Weikert, Lydia F., 275
Weikert, Lydia L., 253
Weikert, Madaline L., 217
Weikert, Mamie, 55
Weikert, Mamie, 236
Weikert, Margaret, 279
Weikert, Margaret E., 252
Weikert, Margaret R., 239
Weikert, Margaret S., 237
Weikert, Margaret V., 221
Weikert, Mariah, 187
Weikert, Marion M., 128
Weikert, Marion M., 319
Weikert, Mark C., 152
Weikert, Mary, 62
Weikert, Mary, 147
Weikert, Mary, 264
Weikert, Mary A., 209
Weikert, Mary B., 218
Weikert, Mary C., 239
Weikert, Mary C., 318
Weikert, Mary E., 54
Weikert, Mary E., 217
Weikert, Mary E., 243
Weikert, Mary J., 310
Weikert, Mary K., 57
Weikert, Mary L., 252
Weikert, Mary M., 234
Weikert, Mary M. A., 320
Weikert, Mattie G., 236
Weikert, Maurice J., 220
Weikert, May N., 231
Weikert, Maynard L., 318
Weikert, Medora A., 233
Weikert, Meriam, 274
Weikert, Meriam A., 273
Weikert, Merle L., 239
Weikert, Merle O., 274
Weikert, Mervin D., 231
Weikert, Mervin D., 293
Weikert, Mervin I., 217
Weikert, Mildred L., 318
Weikert, Mildred P., 274
Weikert, Miles K., 318
Weikert, Mindella K., 243
Weikert, Minnie M., 253
Weikert, Miriam E., 218
Weikert, Myrtle A., 219
Weikert, Myrtle B., 230
Weikert, Nettie E., 218
Weikert, Nevin M., 220
Weikert, Noah, 201
Weikert, Nora G., 220
Weikert, Paul E., 52
Weikert, Paul L., 53
Weikert, Paul I., 220
Weikert, Pauline C., 219
Weikert, Pauline E., 235
Weikert, Pauline K., 239
Weikert, Peggy, 231
Weikert, Peter, 187
Weikert, Philip M., 318
Weikert, Preston I., 219
Weikert, Ralph R., 231
Weikert, Ralph R., 293
Weikert, Ralph V., 243
Weikert, Rebecca, 239
Weikert, Rebecca, 249
Weikert, Rebecca, 261
Weikert, Rebecca C., 232
Weikert, Rev. Samuel A., 128
Weikert, Richard B., 217
Weikert, Robert, 52
Weikert, Robert B., 52
Weikert, Robert G., 233
Weikert, Robert R., 52

-
- Weikert, Rolandus W., 202
 Weikert, Rosia B., 233
 Weikert, Rosia R., 231
 Weikert, Roy I., 220
 Weikert, Ruel G., 52
 Weikert, Rufus, 275
 Weikert, Russel A., 252
 Weikert, Ruth E., 231
 Weikert, Ruth K., 319
 Weikert, Ruth M., 253
 Weikert, Sally C., 52
 Weikert, Samuel, 238
 Weikert, Samuel, 309
 Weikert, Samuel A., 319
 Weikert, Samuel C., 51
 Weikert, Samuel R., 57
 Weikert, Sarah, 293
 Weikert, Sarah A., 218
 Weikert, Sarah A., 229
 Weikert, Sarah E., 217
 Weikert, Sarah L., 235
 Weikert, Sarah L., 237
 Weikert, Sophia, 201
 Weikert, Stanley R., 318
 Weikert, Susan E., 319
 Weikert, Susan J., 252
 Weikert, Susanna, 250
 Weikert, Theodore T., 236
 Weikert, Verna, 239
 Weikert, Virgie E., 57
 Weikert, Virginia Bell, 151
 Weikert, Wilbur L., 239
 Weikert, Willard C., 233
 Weikert, William, 55
 Weikert, William, 317
 Weikert, William A., 319
 Weikert, William C., 318
 Weikert, William G., 235
 Weikert, William H., 50
 Weikert, William H., 221
 Weikert, William H., 310
 Weikert, William K., 317
 Weikert, William P., 53
 Weikert, William P., 220
 Weikert, William P., 221
 Weikert, William P., 237
 Weikert, Willie, 235
 Weikert, Willie G., 222
 Weikert, Willis, 243
 Weikert, Willis L., 239
 Weikert, Wilmer J., 222
 Welty, Margarette, 216
 Wenchhoff, Delbert L., 115
 Wenchhoff, Donald E., 115
 Wenchhoff, Edward W., 115
 Wenchhoff, John, 115
 Wenchhoff, John W., 115
 Wenchhoff, Lillian J., 115
 Wentz, Harriett, 71
 Wentz, Rebecca, 54
 Wertman, Minnie, 120
 West, John, 167
 West, Katherine E., 167
 Westerfield, Dean L., 78
 Westerfield, Frank E., 78
 Westerfield, Glen A., 78
 Westerfield, Ivan A., 78
 Westerfield, Ralph E., 78
 Westerfield, Ruth H., 78
 Wetzel, Arthur W., 220
 Wetzel, Esta, 101
 Wetzel, Wilmer, 220
 Wherley, David, 261
 Wherley, Ellen, 262
 Wherley, Harvey, 262
 Wherley, Rebecca, 261
 Wherley, William, 262
 White, Alice M., 91
 White, Beneta E., 199
 White, Clem, 199
 White, Donald C., 199
 White, Eston, 91
 White, Eston C., 91
 White, George L., 182
 White, Harold R., 199
 White, John D., 199
 White, John D., Jr., 199
 White, John W., 91
 White, Kenneth S., 199
 White, Lowell O., 181
 White, Mamie, 171
 White, Mary F., 91
 White, Patricia, 182
 White, Wilbur B., 182
 Whitehead, Charles E., 128
 Whitehead, Charles E., 319
 Whorley, Ella, 284
 Wickham, Bobb L., 80
 Wickham, Lee O., 79
 Wickham, Vera M., 80
 Wickham, Wilson S., 79
 Wilcox, Harry R., 78
 Wilhide, Carrol M., 191
 Wilhide, Clyde E., 191
 Wilhide, Dorothy M., 191
 Wilhide, Eleanor E., 191
 Wilhide, John M., 191
 Wilhide, Lloyd B., 191
 Wilhide, Louise E., 191
 Wilhide, Margaret A., 191
 Wilhide, Maurice J., 191
 Williams, Clyde E., 216
 Williams, Fred L., 216
 Williams, Jane Patricia, 216

Williams, Lloyd H., 216
Williams, Robert L., 216
Williams, William, 216
Williamson, Bessie V., 301
Williamson, Buelah M., 78
Williamson, Elbridge, 78
Williamson, Elma L., 78
Williamson, Ethel M., 79
Wilson, Harold, 56
Wilson, Ruth, 294
Wilson, Sarah, 126
Wilson, William H., 151
Wilt, Charles, 142
Wilt, Charles H., 144
Wilt, Henry B., 143
Wilt, Katherine, 302
Wilt, Richard A., 144
Wilt, Rodger B., 144
Winegrave, Cora, 176
Wineman, John, 250
Wineman, William T., 250
Winter, Eugene C. C., 150
Winter, John T., 150
Winter, Lovenia C., 150
Winter, Mildred A., 150
Withers, Edith A., 282
Wintrode, Alice S., 249
Wintrode, Grace, 115
Wintrode, Henry H., 249
Wintrode, Mollie, 250
Wisler, Andrew, 249
Wisler, Edward, 249
Wisler, Ephraim, 249
Wisler, Lulu, 98
Wireman, Helen C., 234
Wireman J. Clifford, 233
Wireman, Joseph H., 234
Wolfe, Dorothy A., 271
Wolfe, Earl O., 271
Wolfe, Robert G., 271
Wolff, Clarence, 319
Wolff, Dorothy, 319
Wolff, Elanor E., 142
Wolff, George, 267
Wolff, Jacob, 155
Wolff, John, 319
Wolff, Luther B., 142
Wolff, Margaret, 319
Wolff, Marion E., 74
Wolff, Miriam L., 142
Wolff, Rev. J. H., 74
Wolff, Shirley J., 318
Wolff, Spurgeon L., 317
Wolford, Sarah, 124
Woolsey, Harriett E., 76
Worls, Carrie, 167
Worthon, Jene, 148

Worst, Emma, 264
Wortz, Annabell B., 94
Wortz, Bryant, 93
Wortz, Charles, 93
Wortz, Charlotte, 93
Wortz, Donald, 94
Wortz, Ellis, 94
Wortz, George B., 93
Wortz, Harold, 94
Wortz, Hazel, 94
Wortz, Helen J., 219
Wortz, JoAnne, 94
Wortz, Ruth J., 93

Y

Yingling, Athelia W., 150
Yingling, Blanche H., 150
Yingling, Carl S., 150
Yingling, Carl S. Jr., 150
Yingling, Clarence, 242
Yingling, Faith, 150
Yingling, Harold, 243
Yingling, Helen P., 51
Yingling, Ivin D., 151
Yingling, Jacob, 242
Yingling, John R., 150
Yingling, Judson O., 150
Yingling, Lauton D., 150
Yingling, Lillian, 242
Yingling, Lorena C., 150
Yingling, Max, 242
Yingling, May B., 242
Yingling, Norman, 242
Yingling, Robert, 243
Yingling, Rosella, 243
Yingling, Samuel S., 150
Yingling, William D., 149
Yohe, Clara M., 267
Young, Ada M., 320
Young, Edna J., 320
Young, Elizabeth L., 286
Young, George, 319
Young, John M., 286
Young, Lizzie, 154
Young, Mylon D., 286
Young, Richard L., 286
Young, Robert L., 286
Young, Vida C., 286
Young, William K., 286

Z

Zeigler, Charles, 73
Zeigler, Lulu, 73
Zepp, Elsie, 57
Zepp, Emory, 57
Zepp, Helen, 57

