

THE
DESCENDANTS
OF

Captain Thomas White

1754-1839



BY

Charles C. White

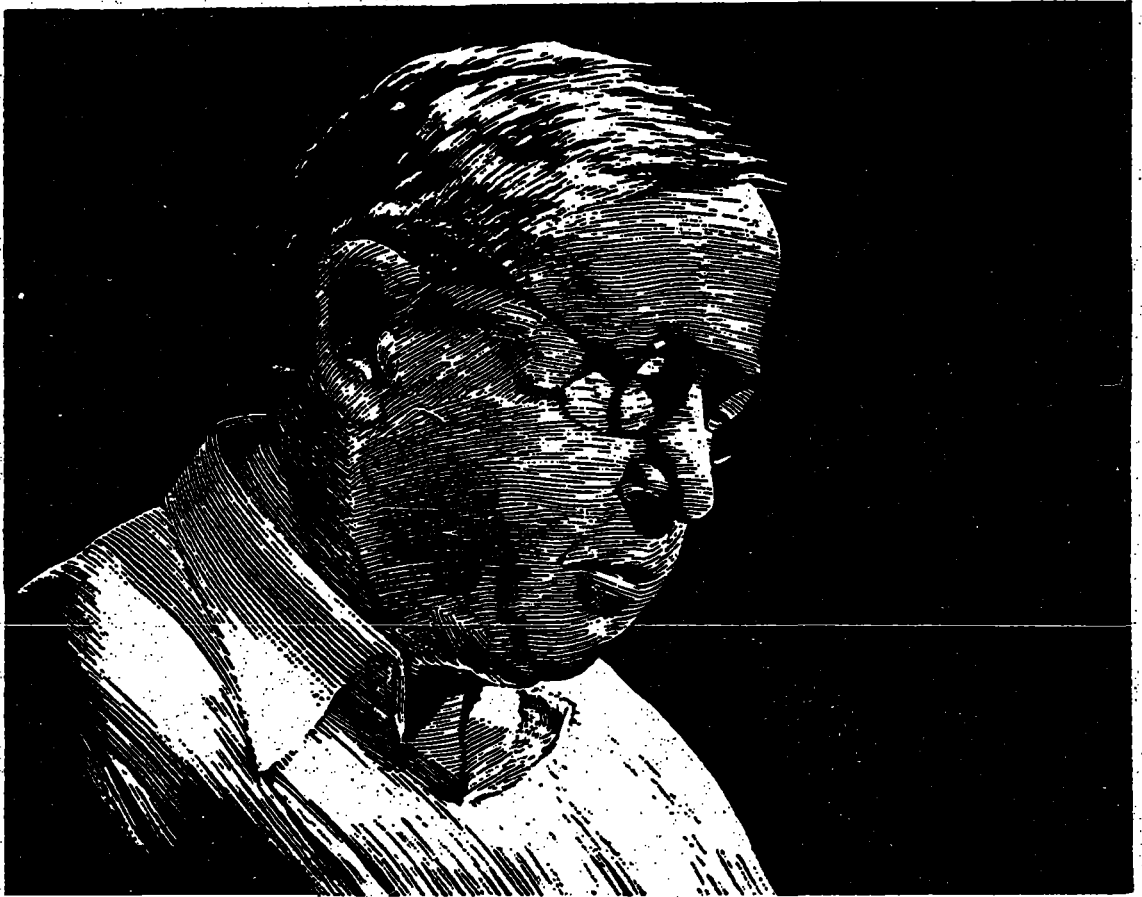

Charles C. White

Preface

Upon reading Mrs. John W. Dale's report about Captain Thomas White, published in, "Soldiers of the American Revolution Buried in Ohio", Mr. White set out to find the names of all of Captain White's descendants.

Mrs. Dale of Cincinnati sent him the result of her years of research.

He put fellow lawyers to work and kept Probate Clerks busy. He sent telegrams and special delivery letters and advertised in the paper.

Mr. White wrote to members of the family for information and if they did not answer he wrote again and again. At least one lady rightly told him that she was too busy with her war-time canning to bother with such nonsense.

He wrote me that he was not interested in the family's ancestors; only its descendants; but he unearthed data about the Keyes ancestors not heretofore known.

Mr. White sent for books and old maps of Loudoun County and copies of Wills, Marriages and Deeds. He shared this information with many others.

Shortly before his death he suggested that he put the letters about each family in separate large envelopes and ship them to me to assemble the information. He then intended to add "running comments". I put the data together but he passed away before he could complete it as he wished.

I followed several leads he had been unable to pursue, wrote to several people for dates and places and added the narration.

Source of information is given on the last page of each section.

Clyde K. Swift
274 Newton Avenue
Glen Ellyn, Illinois

THE ANCESTRY OF SARAH KEYES, WIFE OF CAPTAIN WHITE

SOLOMON KEYES

Solomon Keyes was born in England. Asa Keyes, author of "Robert & Solomon Keyes" in 1880 left it for later generations to prove whose son Solomon was. Across the title page of his book in the Congressional Library is written, "Since the publication of Asa Keyes' book it has been established beyond doubt that Solomon Keyes was Robert's son by the finding of a Will, recorded in Mass. Hon. Wade Keyes, Tremont Bldg., 73 Tremont St. Boston, a lawyer, can give account." (Written before 1928.)

This was accepted by the National Society of New England Women when Mrs. Dale of Cincinnati became a member.

However Chas. C. White was unable to find trace of Hon. Wade Keyes. He did however obtain from another Boston lawyer, Henry W. Keyes (son of authoress Frances Parkinson Keyes) the result of his brother, John Parkinson Keyes' research in England.

He found that Solomon Keyes was Baptised on Feb. 6, 1623-4 at St. Thomas The Apostle, London, the son of Ralph and Maria (Wood) Keyes. Ralph Keyes was a haberdasher of London who was married at St. Olave's, Hart Street, London on July 19, 1612. Died May 28 1659.

This line he traced back thru two more Ralphs, Edward, Ralph, Gilbert to John Keyes of Horsley, County Derby born 1350.

Solomon Keyes settled in Newbury, Mass. and moved 1664-5 to Chelmsford where he served as town clerk and tithing man. He was known as Sergeant Keyes (also written Keies or Keys). The family homestead was reported standing in 1880 in the modern town of Westford, which set off from old Chelmsford. He died March 28, 1702.

He married in Newbury Oct. 2, 1653, Frances Grant who died 1708. Daughter of Thomas and Jane Grant.

The children of Solomon and Frances (Grant) Keyes were:-

Hannah	Sep 4, 1654 at Newbury
Sarah	Aug 24 1656 at Newbury
Mary	Sep 26 1658 at Newbury
Jane	Oct 5, 1660 at Newbury m. May 17 1680, Samuel Cleaveland.
Judith	Sep 16 1662 at Newbury
Solomon	Jun 24 1665 at Billerica or Chelmsford, m. Mary
Joseph	May 24 1667 at Chelmsford m. 1690, Joanna Cleaveland.
Ruth	Apr 1669 at Chelmsford
Moses	Mar 21 1671 m. Mehitable abt 1693. d. Jan 14 1746
John	Aug 14 1674 at Chelmsford m. Mary Eames, Mar 11 1696

JOHN KEYES

was born in Chelmsford, Mass., Aug 14, 1674. He lived in Marlborough, Mass., removing about 1720 to Shrewsbury, Mass., where he was one of the founders of the first church. He was known as Captain and later Major Keyes. Three of his four sons, all minors, were burned to death in a fire which broke out in a house he was building in Shrewsbury in 1723.

John died March 31, 1768. He married March 11 1696, Mary Eames daughter of Gersham and Hannah (Johnson) Eames. She was born March 1677 and died April 11 1772.

The children of John and Mary (Eames) Keyes were:-

Gersham	Mar 1 1698	m. Sarah Eager	2nd. Ruth _____
Mary	Oct 24 1700	m. David Rand.	Lived with John Keyes Sr.
Solomon	Aug 30 1703	m. Sarah _____	

Hannah Jul 9 1706 m. Gersham Flagg of Shrewsbury
Thankful May 24 1709 m. Jonas Keyes
John Apr 30 1712 perished in burning house 1723
Sarah Mar 5 1715 m. Joshua Wilder, Dec 21 1731
Stephen Apr 2 1718 perished in burning house 1723
Probably was another son since three said to have burned.

GERSHOM KEYES

WAS BORN Mar 1, 1698, and was the only surviving son of John Keyes. His early life was spent in Marlborough, Mass., removing to Shrewsbury about 1739 and soon after to Boston where he in 1735 was a wealthy and prominent merchant. His name is found repeatedly in town and colony records especially in the decade 1730-40. On Dec. 29 1735 the Boston Town Meeting selected Mr. Gersham Keyes and two others to Survey and Plat three townships for the Town of Boston.

One of the earliest important literary works published in America was Princes' "Chronology" and we find the name of Gershom Keyes on the list of subscribers which fortunately has been preserved. In the words of the historian Samuel G. Drake, "the individuals whose names are given in the ... list may be justly regarded as the principal literati of New England who flourished about the beginning of the (18th) century". There were over 700 subscribers of whom only 11 took more than six copies. Among the 80 subscribers for six copies was Gershom Keyes. Gov. Belcher subscribed for six while Gov. Phips ordered but two.

Some time before 1748 he moved to Virginia. He located on the Shenandoah River in the "Northern Neck of Virginia" on Lord Fairfax's Proprietary in what was then Fredrick County. (the part set off as Berkely County in 1772 and again set off from Berkely to Jefferson County in 1801).

Nov. 12, 1748 he was, by Sir William Gooch, his Majesties Lt. Gov. & Commander in Chief of the Colony of Virginia, appointed as one of the Justices of the County Court. He was sworn in Dec 7, 1748 and sat in court May 12 1750.

Aug. 14 1751 he bought for Fifty Pounds Sterling Money of Great Britain from Lawrence Washington (George's $\frac{1}{2}$ bro.) 100 acres of land in Frederick County adjacent to land already owned.

Feb. 9, 1748 Gershom Keyes had mortgaged to Lawrence Washington, 568 acres in Frederick County on the Western side of the Shenandoah River on both sides of Eavata Marsh "whereon the said Gershom Keyes now lives".

April 3, 1754 there was admitted in Court Gershom Keyes' bond for "Keeping Ferry cross Shanando River". Thomas Rutherford was his Security. Keyes Ferry or Ford still bears the name and is located about four miles East of Charlestown, W. Va. In the old days the actual ferry was half a mile below its present site, opposite Shelters Spring, now Keyes Switch. The spot now designated as Millville and the local power company purchased the old mill and converted it into a power plant.

Lawrence Washington's will of 1752 mentions legal difficulty with Gershom Keyes, "I also desire my just suit of Complaint at Law against Gersham Keyes of Frederick County for breach of trust be effectually prosecuted by my Executors".

In 1755 Gershom Keyes sold supplies to Gen. Braddock as the army passed on its way to disastrous defeat at Duquesne. See Braddock Orderly Book; Sergeants "The Braddock Boad; Hennings, "Virginia Statutes".

We find no record of any land grant from proprietor Lord Fairfax until

March 25, 1761 when Gershom Keyes was granted 10 acres near William Davies in Fredrick County.

There is preserved among the descendants of Gershom Keyes the following letter from George Washington, surveyor to the Lord Fairfax Estate:-

Mt Vernon 26th March, 1762

Mr Keyes

Your letter of the 18th Feb'y was delivered to me at our last court, by Mr Ramsay. In regard to the Warrant which you enquire after, I can only repeat what I have often done before that it must have been returned with the others to the Proprietor's office if I ever had such a one, but since it is not to be found there, I shall at your request declare all I remember concerning this, that there was a Warrant direct to me for surveying you (I think) four hundred acres of land, either at or about your Ferry, which then stood lower down the river, but who it was to join to, or what was the reason of not executing it I cannot absolutely recollect; this I perfectly well know, that I did make you a survey at some place near to where your Ferry then stood, but I think it was in consequence of another Warrant, and that I have had such a Warr't as you ask after in my Possession and more over that it was not executed owing to some dispute between Col. Fairfax and yourself.

I am sir
Yr Hble servt
Go Washington

Superscription

To Mr Gersham Keyes In Fredrick
Recommended to the care of Mr Ramsay.

Gershom Keyes was continually suing or being sued in the Frederick County Court.

Record is found of four Deeds from Lord Fairfax to Gershom Keyes totalling 1084 acres in Frederick County. Two deeds mention that the land was surveyed by George Washington.

In "Legands of Loudoun" by Harrison Williams, p. 92, Mrs. Brown's Journal says, "June 6 1755. At 7 we halted at Mr Keys', a fine plantation. Had for dinner, two chickens."

The Will of Gershom Keyes was admitted to Probate at Winchester, Fredrick County, Virginia, Aug 5 1766. The "still house" and ferry given to his wife and his son, Humphrey. He left 3850 acres of land in the County of "Hampshear."

Gershom Keyes married Sarah Eager in 1718. She was probably the daughter of Abraham and Lydia (Woods) Eager born May 27, 1699 and lived in Shrewsbury.

Gershom's will names his wife, Ruth, who he must have married in later years.

The children of Gershom and Sarah (Eager) Keyes (recorded in Marlborough, Mass.) were:-

Francis	Dec 5, 1719	No further record.
Humphrey	Aug 29 1721 m.	Marcella Wade 2nd Sarah Hall
Lucretia	Aug 18 1723 m.	Rev. Ebenzer Flagg d. Chester N.H. 3-30-1764
Levina	Feb 16 1726 m.	William Swan of Boston Jan 5 1743-4
Elizabeth	Apr 4, 1728	

HUMPHREY KEYES

Was born in Marlborough, Mass., Aug 29, 1721. He married Marcella Wade.

He was a sea captain in early life. On one of his voyages his vessel was wrecked off Turkey and he fell into the hands of the Algerines. After years of captivity he escaped and returned home to find that his wife had given him up as dead and married another with whom she passed the remainder of her life.

Humphrey moved to Virginia, probably with his father, before 1748. At the death of his father in 1766, Humphrey and his mother ran the ferry.

In Virginia, after hearing of his first wife's death, Humphrey married Sarah Hall, daughter of Aquilla and Sophia (White) Hall, born in 1745.

Humphrey Keyes served in Captain John Harding's Foot Company, 1755.

Humphrey bought 793 acres of Fairfax land in Fredrick and Berkeley County and 1980 acres in Hampshire County.

Humphrey died Mar 19, 1793 and his will probated in Berkeley County (now West Virginia) gave the Ferry and ferry plantation to his wife, Sarah, and son Humphrey. "I Tam I give and bequeath unto my two Oldest Daughters Sarah Wight (White) and Lucritia Piles my lease on the east side of Shanondo River".

Sarah died Dec 31 1822.

The children of Humphrey and March (Wade) Keyes were:-

Francis born at Mystic, near Boston. Lawyer near Baltimore
John b. Sep 22 1752 " " m. Louisa Talbott

The children of Humphrey and Sarah (Hall) Keyes were:-

Gersham	b. at Keyes Ferry.	m. Susan
Thomas	b. at Keyes Ferry.	Methodist Ministr Jeff. Co. Virginia
		m. Margaret
Humphrey	b. at Keyes Ferry.	Resided in Greenbrier & Sangamon Co.
		m. Fawcett.
Sarah	b. at Keyes Ferry.	m. Thomas White and moved to Ohio
Lucretia	b. at Keyes Ferry.	m. Pyle moved to Kentucky
Elizabeth	b. at Keyes Ferry.	m. Capt George North, Alexandria, Va.
Catherine	b. at Keyes Ferry.	m. David Humphries Aug 7, 1797
Ruth	b. at Keyes Ferry.	m. Capt John O'Bannon

THE DESCENDANTS OF CAPTAIN THOMAS WHITE

Captain Thomas White was born on March 17, 1754 to John and Isabella White in New Castle County, Delaware.

It is tradition that Thomas was the first of his family born in the colonies and that the rest of his family came from Ireland.

John and Isabella White and children moved to the growing settlement in the part of Fredrick County, Virginia, that was later set off as Loudoun County. The spot was near Leesburg. Besides Thomas the children were Josiah and Joseph.

On June 5, 1777, at twenty-three years of age, Thomas White enlisted in the 1st Regiment of Virginia Militia in Loudoun County, Virginia, and three days later was appointed Ensign of Captain Thomas' Company in Colonel Claphem's Regiment.

He fought shortly thereafter in the battle of Brandywine on September 11, 1777, with 13,000 Americans under Washington. December 17, 1777 Thomas White was one of the 11,000 left who encamped at Valley Forge and wintered there.

On a day in March 1778 he was promoted to Captain of his company. He served as Captain on various tours between April 4, 1778 and July 1778. On June 29, 1778 he fought in the Battle of Monmouth. He served again as Captain beginning Sept 21, 1780 for 28 days and again Sept 1, 1781 for one month and 28 days. A part of that time in command of a company under Colonel Holms, after the command had been relinquished by Thomas White's elder brother, Captain Joseph White, because of illness. The company detailed to guard British prisoners at Winchester, Virginia.

Thomas White (Captain) received his Honorable Discharge late in October 1781, credited with service as a Captain for fifteen months and thirteen days.

At Keyes Ferry on the Shenandoah River in Berkeley County, Virginia, he met Sarah Keyes, eldest daughter of Humphrey Keyes and Sarah (Hall) Keyes. Humphrey Keyes, once a Captain of the Sea, owned Keyes Ferry and its adjacent fine plantation. Sarah Keyes was born at Keyes Ferry on November 11, 1764.

On October 13, 1783 at Keyes Ferry, twenty-nine year old Thomas White married nineteen year old Sarah Keyes. Their ten children, whose progeny we shall follow, were all born in Virginia.

About the year 1816 the family moved to Belmont County, Ohio. Left behind was their first born, Elizabeth E., who died in infancy. A later born Elizabeth took her place. The oldest daughter, Sarah, bearing the name of her mother, grandmother and great-grandmother Keyes, was not along for she had earlier married and moved to Maryland.

Their 2nd Elizabeth had moved to Ohio before the rest of her family with her husband early in 1809.

In 1830 between April 12th and August 20th Captain Thomas White and family removed to Tuscarawas County, in One Leg Township, to the town of

Leesburgh. This spot, with the same name as their home in Virginia, was formed as a town in 1812. When this section became Carroll County the township was named Orange Township. In his pension papers it appears that he moved but actually he remained on the same farm while the County boundaries were changed.

On April 12, 1830, Thomas White Sr. of Belmont County, Ohio, bought three lots, numbers 5, 8 and 17 in Leesburgh, Tuscarawas County from Steen and Virginia Lowry of Tuscarawas Co. for \$300.

On August 20, 1830, Thomas White, of Tuscarawas Co., bought lot # 61 in Leesburgh from the estate of William Price for \$178.25.

On May 18, 1831, Thomas White of Tuscarawas Co. bought about 204 acres of land in Steubenville Land District for \$500 and a \$1000 mortgage to John Sheppard of Tuscarawas Co. (On Sep 26, 1836 he sold 100 acres of this to James White, his son, for \$700. On Sep 28, 1836, he sold 81 acres of the 204 to John McCoy, his son-in-law, for \$600.)

On May 28, 1833, Thomas White Sr. bought $4\frac{1}{2}$ acres in the bottom east of Leesburgh from the estate of John Stoneman for \$80.71.

On April 5, 1833, Thomas White bought the east half of S.W. $\frac{1}{4}$ Sec. 14. Tp. 15. Range 7 in Steubenville Land Dist. for \$500 from Peter and Jane Everhart.

On April 14, 1837, Thomas White Sr. bought 3 acres on the bank of One Leg Creek, Orange Twp. Carroll Co. from the Sheriff for \$65.

The Tax Duplicates of One Leg Twp show Thomas White Sr. taxed for one horse and one cow; \$48 valuation in 1820-30-31-32.

On May 3, 1834 Captain Thomas White was granted a pension of \$279 a year for his service in the Revolutionary War.

Captain Thomas White died September 10, 1839 on his farm at Leesburgh, Orange Township, Carroll County, Ohio.

The post office at Leesburgh was named Leesville because of another Leesburgh in Ohio and as Leesville it is now known.

He left everything to his widow, Sarah. In his will he said that after her death his daughter Elizabeth Nichols should have, "a certain Bureau mounted with brass mountains" and his daughter, Ruth McCoy, "a certain mantel clock".

Sarah Keyes White lived with her daughter, Elizabeth Nichols, and son-in-law, Eli Nichols, and their fifteen children in Union Township, Belmont County, Ohio, where she died in 1845. She is buried in Taggart's Quaker Grave-yard in Uniontown, Ohio.

From Captain Thomas White's pension papers as summarized by P.M. Hamer, Chief Division of Reference, The National Archives, Washington, D. C. This information was first brought to light by Mrs. John W. Dale of Cincinnati. The County-line changes as effecting Thomas White's place of residence and his land deeds and tax duplicates were unearthed by Charles C. White.

THE LAST WILL AND TESTAMENT
OF
CAPTAIN THOMAS WHITE

"The Estate of Thomas White, Deceased.

"Be it remembered that heretofore, towit, at a Court of Common Pleas began and held at the Court House in Carrollton, within and for the County of Carroll, and State of Ohio, on the twenty-eighth day of October, in the year of our Lord one thousand eight hundred and thirty-nine, before the Hon. George W. Belden, President, Robert George, George Reynolds, and Robert McElderry, Esquires, associate Judges of said Court, in and for said County:

"The last Will and Testament of Thomas White, deceased, was brought into court, the two subscribing witnesses thereto being qualified, say they saw the Testator sign said will; that they signed said will as witnesses in the presence and at the request of the Testator; that the Testator when he signed said will was of sound mind and memory, of full age and under no restraint. Thereupon the same was approved and ordered to be recorded, with the proof taken. Which said will so proven and approved is in the words and figures following, towit:

"I Thomas White of Carroll County in the State of Ohio do here-by make my last Will and Testament in manner and form following: First, I will that all my just debts as shall be by me owing at my death, together with my funeral expenses, and all charges touching the proving of this my last will, shall in the first place be fully paid and satisfied out of my personal estate and effects. Second, I give, devise and bequeath unto my beloved wife, Sarah White, all the rest, residue and remainder of my estate both real and personal, "to have and to hold the same for and during her natural life. And further my will is that if necessity requires it for the better support and maintenance of my wife, Sarah White, that Lots No. 8 and 5 in the Town of Leesburgh be sold for that purpose. Third, I give and bequeath to my daughter Elizabeth Nichols a certain Bureau mounted with brass mountains now in my possession, to have the same from and after the death of my wife, Sarah White. Fourth, I give and bequeath unto my daughter Ruth McCoy a certain mantel clock now in posesion to have the same from and after the death of my wife Sarah White. Fifth, I will and devise that at the death of my wife Sarah White, that all the property then left both real and personal be valued by heirs or a majority of them, or by five disinterested persons chosen by a majority of my sons then living, and that my son John White, or any other of my sons have the privilege of purchasing the same or any part or parts thereof and that all the moneys arising from the or sale thereof, together with any other money that may be left by my wife Sarah White be equally divided among my lawful heirs, viz: John White, Elizabeth Nichols, Humphrey K. White, Thomas White, James A. White and Ruth McCoy. Sixth, and last, I do hereby appoint my beloved wife, Sarah White, Executrix and Thomas White and James A. White Executors of this my last will, revoking all other wills by me made.

"I- testimony whereof I Thomas White have hereunto set my hand and seal this first day of April A.D. one thousand eight hundred and thirty-seven.

Thomas White (Seal)."

"Signed sealed published and declared by Thomas White, the above named testator as and for his last will and testament, in the presence of us, Gaven Lathers -- Thomas S. Smith.

"Thereupon Letters Testamentary were issued and recorded in Letter Record Four, page 51 Bond having been given in the sum of \$1200.00 Gavin Lathers and Thomas S. Smith were accepted as surety. Executrix and Executors qualified in open court.

Daniel McCook, Clerk
by Geo W. McCook, Duputy."

The children of Captain Thomas White and Sarah (Keyes) White,
all born in Loudoun County, Virginia, were:-

1. Elizabeth E. b. Jun 8, 1785. Died young.
2. Sarah b. Feb 17 1787. m. Thomas Smith in Fredrick Co.,
Maryland on Feb 19, 1807.
3. John b. Apr 6, 1789 m. 1st. Elizabeth Ann Soper on May 4,
d. Apr 28 1882 1817. To her his first 12
children were born.
2nd. Lavina Keadle, Feb 14, 1847.
Mother of last two children.
3rd. Abigail McCarty, Feb 15, 1852.
4th. Mrs. Margaret Belch
Oct 11, 1868
4. Lucretia b. Jun 21, 1791 m. Jonas Walraven
5. Elizabeth b. Sep 10, 1793 m. Eli Nichols in Loudoun County,
Virginia, Dec 14, 1808.
d. Feb 2, 1853 LaMoille, Bureau Co., Illinois
6. Catherine b. Mar 18, 1796 m. Phillip Koonz.
7. Humphrey Keyes b. Aug 9, 1798 m. 1st. Elizabeth Stedman
d. 1883 2nd. Magdalene Bumgardner, 1847
8. Thomas b. Feb 2, 1801 m. Elizabeth Norris
d. Jul 1882
9. James Albert b. Apr 1, 1803 m. 1st. Louisa Soper.
2nd. Sarah _____
10. Ruth Pemberton b. Jan 23, 1806 m. 1st. John McCoy
2nd. John R. Dunlap.

From Mrs. Dales report in "Soldiers of the American Revolution
who lived in Ohio" Vol 2. p. 364.

From Fredrick County Maryland Circuit Court. (Sarah's marriage)

From John White bible. (John's wives and spelling of Soper)

From Carroll County, Ohio, petition to sell land of estate of
John McCoy. (Ruth's two marriages)

Thomas

Five of Captain Thomas White's Daughters

1. Elizabeth E. This, his first daughter was born on June 8, 1785 and died young. She was born and died in Virginia. Of her no more is known.
2. Sarah Named for her mother, grandmother Keyes, and great-grandmother Keyes, she was born on Feb. 17, 1787. At the age of 20 she left the Virginia homestead and was married to Thomas Smith at Fredrick County, Maryland on February 19, 1807. No mention is made of her in her father's will of October 28, 1839. A Thomas S. Smith witnessed the will.
4. Lucretia His fourth child was born in Virginia, as were her brothers and sisters; probably in Loudoun County near Leesburg. She was born on June 21, 1791. She married Jonas Walraven. She was undoubtedly married in Virginia since she was 27 when her parents moved to Ohio. It is presumed she died, leaving no children, before 1839, since her father makes no mention of her or her children in his list of lawful heirs.
6. Catherine The sixth child was born on April 18, 1796. She was 20 when her family moved to Ohio and if she took after her sister, Elizabeth (2nd), she had already married and left home. She married Phillip Koonz. Her father makes no mention of Catherine or children in his will so it may be believed that she had passed away by 1839, leaving no children.
10. Ruth Pemberton She, the youngest, was only ten when she traveled to Ohio with her family, having been born Jan 23, 1806, in Virginia. She married John McCoy. In 1839 she was still his wife. Thereafter he died. In the year, 1852 she was the wife of John R. Dunlap. She lived in Carroll County, Ohio, near her parents, during her two marriages. No record is found of her nor of her children, unless the Martha, Hugh, James, and Sarah McCoy named in the petition filed in 1845 by Thomas White, administrator of John McCoy's estate, are her children. This petition to sell lands mentions, "Ruth McCoy (now Ruth Dunlap, wife of John R. Dunlap) his widow".

Thomas
John

The Line of JOHN WHITE
Eldest Son of Captain Thomas White

3. JOHN WHITE (Thomas), the son of Thomas White and Sarah (Keyes) White was born on April 6, 1789 in Loudoun County, Virginia, probably near Leesburg.

There, at the age of 24, he enlisted and served as an orderly sergeant in Captain James Cockran's Company of Virginia militia, from August 24th to September 22nd, 1814. This was the 56th (Taylor's) Regiment of the Virginia militia. He was allowed five days pay for traveling home.

After this service in the War of 1812 he went to Belmont County, Ohio with his parents.

On May 4, 1817 he married Elizabeth Ann Soper. She was born February 17, 1796.

In 1823, he built a mill in Morgan County, with his brother Humphrey, six miles below McConnellsville, Ohio, on the west bank of the Muskingum River.

He was a Justice of the Peace and in 1846-7 was elected to serve as Representative to the State Legislature.

Elizabeth Ann, his first wife, died May 2, 1846 at the age of fifty. He married second, Mrs. Lavina Keadle, nee Bain, a widow with children, Feb. 14, 1847. He married third, Abigail McCarty in February 1852.

John White was allowed 160 acres of bounty land on his application to the Veterans Administration at Washington. It was executed April 28, 1855, at which time he was aged 66 years and a resident of Stockport, Morgan County, Ohio, where he stated he had lived since 1836.

In 1868 at the age of 79 he married his fourth wife, Margaret Belch, who died before he did.

At the age of 89 years and living in Stockport he was given a monthly pension for his war service.

On October 28, 1876 he sold his right to locate his warrant on public lands to John S. Braddock.

John White died on April 28, 1882, aged 93. He is buried at Stockport and Elizabeth Ann (Soper) White is buried at McConnellsville, Ohio.

From History of Morgan County, Ohio.
Pension Record, War 1812
John White bible.

Thomas
John

The children of John White (Thomas) and Elizabeth Ann
(Soper) White were:-

11. Edmonia	b. Mar 19 1818 d. Mar 12 1890	m. Dr. James Bell, Oct 22 1844 " " d. 1876
12. Gershom Keyes	b. Mar 4, 1820 d. Oct 24 1896	m. Hannah M Scott Jul 19 1846 " " d. Apr 15 1901
13. Elmina	b. Jul 12 1822 d. 1900	m. William Ellis
14. Herschel Basil	b. Mar 22 1824 d. Aug 8, 1878	m. Caroline Ellis, Nov 9 1848
15. Louisa twins	b. Aug 15 1826	m. Augustus McCarty Oct 19 1851 2nd Henry Janes Apr 18 1869
16. Lucretia	b. Aug 15 1826 d. 1906	m. Dr. John S. Abbott Apr 22 1847
17. Martha Ellen	b. Oct 19 1829 d. Dec 10 1857	m. Dr. John W. White Sep 1 1850
18. John Quincy	b. Apr 27 1831 d. Jun 27 1880	m. Sarah C. Callaghan Sep 27 1867
19. Henry Clay	b. May 28 1832	died in infancy Sep 16 1832
20. Elizabeth Ann	b. Apr 5, 1834	died in infancy Aug 9 1834
21. Thomas Humphrey twins	b. Jul 19 1835	died in infancy Aug 6 1835
22. James Henry	b. Jul 19 1835	died aged seven Nov 28 1842

The children of John White (Thomas) and Lavina (Keadle)
White were:-

23. Charles Robertson	b. Feb 19 1848	died in infancy Jan 29 1849
24. Zachary Taylor	b. Jul 15 1850 d. Jul 27 1940	m. Armanta Thompson Sep 18 1872 2nd Mrs. Martha (Carpenter)- Matthews Oct 6 1897

From John White bible.

The Line of JOHN WHITE
EDMONIA WHITE Family

John
Edmonia

11. EDMONIA WHITE, the eldest daughter of John White and Elizabeth Ann (Soper) White, and grand-daughter of Captain Thomas White, was born Mar 19, 1818 in Belmont County, Ohio. At the age of 26, on October 22, 1844, she married Dr. James Bell. She was the first of three sisters to marry doctors. She died March 12, 1890 at the age of 72. Her husband preceded her in death. He was born in North Ireland. The children (a); grand-children (b) and great-grandchildren (c) of Edmonia (White) Bell and Dr. James Bell are:-

68. (a) Arthur Bell. died unmarried
69. (a) Perley Bell died unmarried
70. (a) David Scott Bell m. Anna Gaston. Both deceased.
No children
71. (a) Emma Louise Bell b. Feb 2 1854 m. Thomas Bourne Cookerly
d. Mar 5 1937

- (b) Edmonia Bell Cookerly b. May 17 1880
d. Aug 7, 1940, unmarried.

- (b) Mary Briggs Cookerly b. Jan 19 1882 d. Mar 20 1937
m. Albert Welles Ristine, Apr 21, 1908

- (c) Albert Welles Ristine Jr.
(c) Thomas Warren Ristine. deceased
(c) Robert Ristine

- (b) James Hunter Cookerly b. Mar 13 1884
m. Nancy Holland

- (c) Katherine Cookerly

- (b) Thomas Bourne Cookerly Jr. b. Mar 23 1890
m. Ruth Thompson

- (c) Thomas Bourne Cookerly (3rd)

- (b) Emma Louise Cookerly b. Jul 6 1886
m. William Andrew Cordingley, Oct 14, 1914

- (c) William Andrew Cordingley Jr. b. Aug 24, 1917
m. Mary Bowles, Mar 17 1942

- (c) Mary Louise Cordingley b. Oct 11, 1919

72. (a) Katherine Bell b. Feb 2 1854 (twin) died in infancy

73. (a) James W. Bell died 1925

- (b) James W. Bell Jr.

75. (a) Anna Bell died about 1900
m. Charles Peddle

- (b) Katherine Peddle

- (b) James Peddle

The Line of JOHN WHITE
The GERSHOM KEYES WHITE Family

Thomas
John
Gershom

12. GERSHOM KEYES WHITE (John , Thomas), the second child and oldest son of John White and Elizabeth Ann (Soper) White was born March 3, 1820 in Belmont County, Ohio. He was named after his great-great-grandfather, Gershom Keyes, through his grandmother Sarah (Keyes) White. He came to Morgan County, Ohio, with his parents as a child less than three years old. At the age of 26, on July 19, 1846, he married Hannah Narcissa Scott. She was 21; born September 10, 1825.

He was a successful farmer and stock raiser. He also was Morgan County Infirmary Director for a number of years. He was a member of the Masonic Lodge during its early days in Morgan County. He walked across Panama on his way to and from California in the days of the gold rush.

Gershom Keyes White died Oct. 24, 1896, aged 76. His wife, Hannah died Apr. 15, 1904, aged 75 years, 7 months and 15 days.

The children of Gershom Keyes White and Hannah Narcissa (Scott) White were:-

- | | | | |
|-----|----------------------|------------------|---|
| 75. | James Ball White | b. Mar. 28, 1847 | m. 1st. Harriet B. Hambleton
2nd. Mrs. Adelaide Manley Brown |
| 76. | Thomas Reverdy White | b. Apr. 7, 1851 | m. Alice Newton |
| 77. | Mary Azelia White | b. Aug. 28, 1848 | m. Charles Foulke Hambleton |

Following are the (a) children, (b) grandchildren, (c) great-grand children of Gershom Keyes White and Hannah Narcissa (Scott) White:-

- 75.(a) James Ball White b. Mar. 28, 1847 at Hooksburg, Ohio
d. Feb. 22, 1915 at Malta, Ohio

m. Harriet B. Hambleton, Aug. 3, 1871 at Pennsville, Ohio. He was successful in farming and in the lumber business. Like his father he was Infirmary Director. He served two years and one month in Company F. 77th Regiment Ohio Volunteer Infantry in the Civil War before he was 19 years old. He owned the famed "Round House" at Hooksburg. His wife was born Apr. 26, 1852 and died Mar. 1, 1887.

- (b) Minnie May White b. Oct 26, 1872 at Hooksburg, Ohio
d. Dec 2, 1932 at Marietta, Ohio

m. Eugene D. Pierret, Apr 16, 1892 at Hooksburg. He was a miller and funeral director at Stockport, Ohio.

(c) Linnie Lucille Pierret, died young.

- (b) Dr. Gershom Franklin White b. Dec 22, 1873, at Hooksburg, Ohio
d. Apr 27, 1937, at Moorestown, N.J.

He was the leading authority in this country of diseases, other than fungi, which affect insects. He was an expert Entomologist and a great scientist. He received a B.S. Degree from Ohio University in 1901. He received a Ph.D. Degree in 1905 at Cornell. In 1909 he received a degree of M.D. from George Washington University. He did additional graduate work at John Hopkins University and at a University in Freiburg, Germany. From 1903 to 1906 while continuing research on diseases of bees he served as instructor in comparative bacteriology at Cornell University. He entered the service of the United States Department of Agriculture in 1906 as an expert in animal bacteriology in the Bureau of Entomology as insect pathologist. With the exception of the period, October 18 to December 27 1918 when he served in the United States Army as Captain in the Medical Corps, he continued with the Department of Agriculture where most of his notable work on diseases of the honey bees was done. He is buried in Arlington National Cemetery.

Thomas
John
Gershon

- (b) Ennis Leslie White b. Sep. 10, 1877 at Hooksburg, Ohio. Graduated from Ohio University with Degree in Electrical Engineering.
m. Matilda Jane Fanner, Nov. 11, 1907 at Cleveland, Ohio.
He is Engineer at U.S. Steel Company. Live in Cleveland.
- (b) Mary Azelia White b. Sep. 10, 1879 at Hooksburg, Ohio
d. Jan. 13, 1943 at Marietta, Ohio.
m. Charles Von McKibben, Aug. 26, 1897 at Stockport, Ohio
He was b. Apr. 10, 1876 at Stockport to J. H. and Therza (Wallace) McKibben. He was a telegraph operator and mechanic. Died Oct. 3, 1958 at Marietta, Ohio.
- (c) Thelma Laverne McKibben b. February 8, 1898 at Stockport, Ohio
m. Allen Thurman Weinstock February 8, 1969 at Marietta, Ohio
She is Bookkeeper at Marietta; member of D.A.R., Order of Eastern Star, and Christian Science Church.
- (c) O.L.Kay McKibben b. Jan. 3, 1901 at Eagleport, Ohio
m. Florence Helen Schlacter June 1, 1933 at Benwood, W. Va.
He was a graduate of Marietta College in 1922 and Pittsburgh School of Accounting in 1932, becoming a part-time instructor there in 1936. Widely known in the accounting field, he was a member of the Pennsylvania Institute of C.P.A., the American Institute of C.P.A., Controllers Institute of America, Pittsburgh Control, Pennsylvania Electric Association and Edison Electric Institute. He was employed as Tax Expert for West Penn Power Company at Greensburg, Pa. and was Treasurer at the time of his death August 2, 1961. He is buried in St. Clair Cemetery at Greensburg.
- (d) Eileen Kay McKibben b. October 27, 1934 at Mt. Lebanon, Penna.
Graduate of Marietta College; Phi Beta Kappa, and Sigma Kappa Sorority
m. Frederick C. Gabrielson, Ph.D, September 22, 1957. They live in Tuscaloosa, Alabama, where Dr. Gabrielson is on the staff of the University of Alabama.
- (e) Mark Kay Gabrielson b. March 6, 1962
(e) Karen Lee Gabrielson b. October 21 1963
(e) Christine Ann Gabrielson b. December 24 1965
- (d) Judy Ann McKibben b. January 31, 1940 at Mt. Lebanon, Penna.
Graduate of Marietta College and member of Sigma Kappa Sorority.
m. Donald Greer Shamblen December 27, 1961, who is also a Graduate of Marietta College. They live in Fairport, near Rochester, N.Y. where Mr. Shamblen is employed by the Xerox Corporation.
- (e) Kenneth Scott Shamblen b. November 8, 1962
(e) Kathleen Ann Shamblen b. June 16, 1964
(e) Douglas Patrick Shamblen b. March 20, 1970
- (d) Susan Lee McKibben b. June 24, 1946 at Mt. Lebanon, Penna.
m. Charles Herbert King February 16, 1963. They live in Greensburg Penna. Mr. King is employed by Westinghouse.
- (e) Steven David King b. January 14, 1964
(e) Jennifer Louise King b. August 20, 1965
(e) Michelle Ann King b. January 29, 1969
- (c) Ruth Janette McKibben b. August 8, 1902 at Philo, Ohio
Graduated from Marietta College and taught school in Florida and Panama Canal Zone. Is a member of the Order of Eastern Star.
m. Samuel Patterson at Dormont, Pittsburgh, Penna where she was a Realtor. They are retired and live in Daytona Beach, Florida.

Thomas
John
Gershom

- (b) Zetta Bell White b. June 6, 1882 at Hooksburg, Ohio
d. Sept 5, 1937 at Cleveland, Ohio
m. Maurice John Reigert, August 26, 1911. He was in the Insurance business in Cleveland until his retirement. He died in June 1968.
- (c) Maurice James Reigert, b. January 5, 1913 at Cleveland, Ohio.
m. Winifred Mae Zeiner in 1943 at Cleveland. He graduated from Western Reserve University with degrees of B.A., M.A., and LL.D. Was a Cleveland Attorney until he served as a Lieutenant with the United States Coast Guard Amphibious Batt. Det. Is now employed by Advisory Services, Inc. as Attorney, Securities Analyst and C.P.A.
- (d) Janette Estelle Reigert, b. June 29, 1945 at Cleveland, Ohio.
m. Larry G. Merriam, April 8, 1967. Both are graduates of Marietta College where Mr. Merriam served as Instructor in Petroleum Engineering. He returned to Industry in June 1972 and is employed by Tenneco Oil Corporation. They live in Oklahoma City.
- (e) Christopher James Merriam, b. September 22, 1971
(e) Lara Diane Merriam, b. September 19, 1973
- (d) Pamela Sue Reigert, b. February 21, 1949. Graduated from Ithaca College with degree in Physical Therapy. Later employed at Cincinnati General Hospital.
m. Carl Gaddis, May 26, 1973 in Cincinnati. He has M.A., Sociology. They live in Renton, State of Washington.
(e) Erica Reigert Gaddis, b. May 16, 1977.
- (b) Emma Janette White, b. September 19, 1885 at Hooksburg, Ohio. Received Nurse's Training at Garfield Hospital, Washington, D.C. from 1918 to 1922. Shortly after graduation she accepted a Government position as Nurse in Gorgas Hospital, the U. S. Government Hospital in Ancon, Panama Canal Zone, where she served until retirement in August 1946. She was a member of Malta Methodist Church, a member of Orchid Chapter, No. 1, Order of Eastern Star, in Canal Zone, and Marietta Chapter, Daughters of American Revolution. Died September 2, 1962.
- 75.(a) James Bell White m. 2nd Mrs. Adelaide Manley Brown on April 26, 1892.
(b) Daughter, died in infancy.
- 76.(a) Thomas Reverdy White, b. April 7, 1851 at Hooksburg, on west side of Muskingum River; died March 28, 1932 at Big Bottom on east side of the river below Stockport. He was a Druggist at Stockport and Chesterhill in Morgan County, and at Trimble in Athens County, Ohio
m. Alice Newton, December 14, 1878. She was b. Nov. 7, 1857; d. Apr 2, 1951
(b) Clifton Scott White, b. Mar 9, 1880 d. March 1954 Unmarried
(b) Clinton Clair White, b. Mar 9, 1880 d. Dec 22, 1942 Unmarried
(b) Cecil Newton White, b. Feb 7, 1890 d. Mar 10, 1891
(b) Dr. William Craig Orr White, b. May 28, 1892. Received Ph.D from Ohio State University.
m. Cleo Louise McNeely, May 27, 1928. She was b. December 18, 1905. Dr. White was employed in the office of Scientific Research and Development in Washington, D. C., and they lived in Fairfax, Virginia. Now retired and live in Ohio.
(c) Alice Ann White, b. June 25, 1929. Attended Marietta College.
m. James R. Taylor, a graduate of Marietta College, now employed by East Ohio Gas Company. Live in Parma Hts, Ohio.
(d) Andre Louise Taylor, b. March 10, 1957
(d) Lesley James Taylor, b. February 15, 1960

Thomas

John

Gershon

- (c) Allen D. K. White, b. Oct. 12, 1930. He is a graduate of University of Virginia. Lives in Alexandria and works for the Government.
m. Rebecca McCoy of Norfolk, Virginia

(d) Franklin Thomas Cullen White b. Nov. 19, 1971.

(e) Louise Craig White, b. May 11, 1940 d. Nov. 22, 1980

- (c) John Thomas Craig White, b. May 30, 1944. Graduate of Marietta College. Lives in Santa Fe, New Mexico and is employed in a Pottery.

(b) Renna Azelia White, b. March 24, 1898. Was employed at Ohio State University in Columbus until the War, when she went to work at an Airplane Plant. Later she was employed at Malta with the Tidy House Products Co. She was killed in an auto accident in McConnellsville on her way to work on March 3, 1953. She was a member of Webb Chapter, O.E.S. Stockport.

77. (a) Mary Azelia White, b. Aug. 28, 1848. d. Oct. 23, 1936

m. Charles Foulke Hambleton, Nov. 20, 1869.

He was b. Sept 3, 1847. d. Apr. 6, 1926.

(b) Anna Cora Hambleton, b. Jul 27, 1870. d. Feb 3, 1936

m. Emmet Z. Tompkins, Nov. 24, 1895

(c) Wendell Hambleton Tompkins, b. Dec. 5, 1896

m. Gladys M. Harkins, Sept 24, 1919

(d) Robert Wendell Tompkins, b. Feb 9, 1921

m. Margaret Barkhurst, Jan 9, 1941

(e) Terry Lee Tompkins, b. Jan 30, 1942

m. Michelle Faires, June 2, 1961

(f) Robin Wayne Tompkins b. Sept 18, 1961

(f) Randy Craig Tompkins b. Nov. 5, 1962

(f) Rhonda Sue Tompkins b. Jan. 6, 1964

(f) Ricky Reed Tompkins b. Feb. 4, 1965

(e) Roger Dee Tompkins, b. Dec. 16, 1943

Unmarried. Teacher and Real Estate Operator.

(e) William K. Tompkins, b. Apr. 8, 1950

(e) James White Tompkins, b. Feb. 17, 1952

m. Margaret McInturf on Aug. 31, 1969

(f) Jill Colleen Tompkins, b. Jan. 27, 1972

(d) Dwight H. Tompkins, b. June 12, 1926

m. Eileen Danielson Perry on May 5, 1952

Adopted Margaret Ann Tompkins (Raile)

(e) Daniel D. Tompkins b. Nov. 11, 1952

(e) Mary Kaye Tompkins b. May, 9, 1960

(d) Nelda Pauline Tompkins b. Oct. 2, 1928

m. Merle E. Zumbro on June 6, 1946

(e) Larry Wendell Zumbro b. Mar. 5, 1948

m. Linda Howell on Aug. 28, 1964

(f) Michael Frederick Zumbro b. Jan 23, 1966

(f) Tawnya Sue Zumbro b. Dec 16, 1971

(e) Kevin Craig Zumbro, b. Oct. 20, 1953

- (b) Eva Lena Hambleton, b. October 14, 1872 d. November 13, 1960
m. Charles A. Parsons, November 19, 1890
- (c) Carmen Ercell Parsons, b. December 20, 1891 d. August 6, 1917
m. Dr. W. Russell Sears, July 18, 1913
(d) Dustin Russell Sears, b. June 12, 1915 d. March 29, 1917
- (c) Arnim Malcolm Parsons, b. August 30, 1893 d. May 16, 1941
m. Paula Rosemark, April 23, 1913. No children
- (c) Myron Vivian Parsons, b. January 20, 1896 d. January 2, 1958
m. Eleanor P. Chedley, February 13, 1915
(d) Beverly Parsons, b. March 20, 1917
m. Stephen Hamadey, December 30, 1939
(e) Roger Stephen Hamadey, b. August 23, 1942
m. Elaine McKay, September 20, 1969
(e) Nola Arlette Hamadey, b. November 7, 1943
m. Gareth Oser on March 15, 1963
(f) Sharon Beth Oser, b. September 20, 1965
(f) Allison Marie Oser, b. November 20, 1970
(e) Neil Joseph Hamadey, b. April 7, 1945
Graduated from Ohio State University in 1969.
Volunteered for Nam, and toured Europe on return.
Lt. 1st Nw at Redondo Beach for Emery Air Freight.
Going back to College for law degree.
- (d) Robert Allen Parsons, b. August 1, 1930
m. Kathleen Hughes on June 20, 1951
(e) Robert Allen Parsons, Jr. b. June 27, 1953
(e) Patricia Parsons b. October 18, 1955
(e) Michael Parsons b. August 23, 1960
(e) Scott Parsons b. January 19, 1964
- (c) Kermit Carlyle Parsons, b. March 21, 1901 d. July 13, 1931
m. Emma Seibert on June 17, 1926
(d) Kermit Carlyle Parsons, Jr. b. July 15, 1927
m. Janice Ingram Patten on June 30, 1951
Both are graduates of Miami University in Ohio.
Mr. Parsons is widely known in the field of city planning and urban renewal. In 1951 he received a bachelor's degree in architecture at Miami University, and in 1953 a master's degree in regional planning from Cornell University in New York. He worked as a planner for four years on the city Planning Commission of Cleveland, Ohio, where he was born. He joined the Cornell faculty as an assistant professor. He was named associate professor in 1960 and professor in 1965. On July 1, 1971 he became Dean of the University's College of Architecture, Art and Planning. At various times he has served as a consultant to Cleveland; the City of Lakewood, Ohio; the City of Auburn, and the City of Ithaca; also Wayne State University, the Cleveland Development Foundation, Euclid-Innerbelt Association, the U. S. Department of State and the University of Puerto Rico. He was a consultant to the State University Construction Fund on comprehensive plans for 22 campuses of the State University of New York. He has received many awards including the Seipp Prize and the Dunbar Award from Miami University of Ohio, a Cornell University Fellowship in Architecture, Landscape Architecture and City and Regional Planning, a Ford Foundation Public Affairs Research Grant and a Ford Foundation Study Travel Grant.

Mr. Parsons is also the author of numerous articles and books related to his chosen field. The family home is located on Dryden Road, Freeville, New York.

Thomas
John
Gershon

- (e) John Everett Parsons b. March 23, 1954
- (e) Stephen Carl Parsons b. February 26, 1957
- (e) Katherine Ingram Parsons b. August 14, 1958
- (c) Edna Arlet Parsons, b. August 11, 1906
 - m. 1st Frank Chesebrough on June 17, 1927
 - m. 2nd Wilford Hamner on October 17, 1936
- (d) James Alan Chesebrough, b. January 8, 1930
 - m. 1st Treva Plummer on January 25, 1951
- (e) Eric Chesebrough, b. November 25, 1951
 - m. 2nd Erica Suzanne Glaser
- (e) Lealie Lynn Chesebrough, b. August 27, 1957
- (e) Douglas Alan Chesebrough, b. August 14, 1960
- (b) Carrie Vertie Hambleton, b. October 2, 1874 d. February 24, 1895
- (b) Edna Mae Hambleton, b. October 2, 1876 d. December 14, 1949
- (b) Charles Reverdy Hambleton, b. July 4, 1879 d. January 6, 1962
 - m. Viola Thompson, July 24, 1901
- (c) Kyrle Lavon Hambleton, b. July 11, 1904
 - m. Mabel Wilhelm, March 5, 1939
- (d) Nancy Irene Hambleton, b. June 27, 1943
 - m. Donald A. Weisel
 - (e) Craig Andrew Weisel, b. February 7, 1967
 - (e) Tracy Lyn Weisel, b. July 6, 1970
- (d) Jerry Allen Hambleton, b. May 1, 1945
 - m. Janice Mae Adams, June 29, 1968
 - (e) Kimberly Jean Hambleton, b. February 10, 1969
 - (e) Cherie Elizabeth Hambleton, b. July 30, 1971
- (c) Evelyn Louise Hambleton, b. March 14, 1911
 - m. Robert E. Stephenson, April 12, 1945
 - Divorced in 1953. No children.
- (c) Charles Reverdy Hambleton, b. June 4, 1913
 - m. 1st Monica King of England. Later divorced.
 - m. 2nd Janet C. Stokes Rader July 3, 1954
- (b) Lucretia Garfield Hambleton, b. 1881 d. 1882
- (b) James Arthur Hambleton, b. July 16, 1883 d. August 10, 1961
 - m. 1st Mayne Betts, September 1, 1905. d. May 4, 1939
 - m. 2nd Ernestine Smith, June 17, 1940. b. September 15, 1908
- (c) Gwendolyn Hambleton, b. January 4, 1907. d. October 20, 1968
 - m. John W. Nelson, May 17, 1928 d. September 12, 1969
- (c) James Arthur Hambleton II, b. June 12, 1911
 - m. Margaret Fleming, June 24, 1934 b. September 7, 1907
- (d) James Arthur Hambleton III, b. February 5, 1936
 - m. Barbara Burroughs, November 11, 1961. b. Oct. 14, 1934
 - (e) Douglas Lee Hambleton, Adopted (Step-son) b. 3-15-1956
 - (e) Jeffrey Scott Hambleton, b. August 30, 1962
 - (e) Jennifer Michele Hambleton, b. July 14, 1968
- (d) David Fleming Hambleton, b. October 9, 1937
 - m. Mary Melocik, August 10, 1963 b. March 10, 1938
 - (e) Regina Ann Hambleton b. August 4, 1964
 - (e) Celia Noelle Hambleton, b. December 26, 1966

Information from Miss Thelma McKibben, Marietta, Ohio
Miss Edna Mae Hambleton, Columbus, Ohio
Mr. Clifton S. White, Stockport, Ohio, who has
the Gershon Keyes White bible.

Thomas
John
Elmina

The JOHN WHITE Line
The ELMINA WHITE Family

13. ELMINA WHITE, the third child born to John White (Thomas) and Elizabeth Ann (Soper) White, was born July 13, 1822 probably in Belmont County, Ohio. She was brought very soon to Morgan County, Ohio by her parents and lived at Stockport, Ohio.
She married William Ellis. He preceded her in death.
She died about 1900. Is buried in Ellis Cemetery.

The children of William and Elmina (White) Ellis were:-

- | | | |
|---------------------|--|-------|
| 78. Athalinda Ellis | m. Samuel Nott, February 10, 1869 | |
| 79. Belle Ellis | | taker |
| 80. Adelia Ellis | m. John Savage, Aug. 13, 1873; a Columbus Under- | |
| 81. Jennie Ellis | m. Wolf | |
| 82. Marple Ellis | unmarried | |

The (b) grand-children, (c) great-grand-children, etc:-

- 78.(a) Athalinda Ellis b.
m. Samuel Nott, February 10, 1869
- (b) Ina Nott, b. December 29, 1870
m. 1st. Elmer Parsons, December 25, 1889 in Morgan County
by Rev. Nathan B. Henery.
- (c) Kenneth Elmer Parsons b. November 14, 1891. unmm
- (c) Hazel Parsons b. November 13, 1893. Lives Kenosha, Wis.
m. Floyd Anderson, February 21, 1914
- (d) Leroy Anderson b. June 18, 1916
m. Oct. 14, 1939
- (e) James Anderson b. March 3, 1941
(e) Gerald Anderson b. June 18, 1942
- (d) Robert Anderson b. August 9, 1919. unmm.
- (c) Doris Parsons b. Sept. 22, 1895. Lives Bristol, Wis.
m. Lawrence Whitcher, October 7, 1914.
- (d) Charles Whitcher b. October 7, 1916
m. December 25, 1940
- (e) Sheryl Whitcher b. June 21, 1941
- (d) Dorothy Whitcher b. October 4, 1919
m. Beecher, July 5, 1941
- (e) Nancy Jean Beecher b. August 1, 1943
- (d) Patti Whicher b. February 27, 1938

Thomas
John
Elmina

(e) Madolene Parsons b. January 24, 1899. Lives Woodworth, Wis.
m. Clyde Jackson, June 27 1917

(d) Ina Laverne Jackson b. May 26, 1918
m. Carter, June 8, 1940

(e) Thomas Clyde Carter b. October 2, 1943

(d) Janis Jackson b. November 19, 1922
m. Urban, September 9, 1940

(e) James Paul Urban b. October 13, 1942

(d) Barbara Ann Jackson b. April 9, 1934

(c) Gladys May Parsons b. February 4, 1903. Lives Stockport, Ohio.
m. J. Bryan Medley, August 18, 1920, Malta, Ohio.
He was b. December 4, 1896, son of Emanuel Medley
and Margaret (Shed) Medley.

(d) Doris Marie Medley b. June 1921
She is in WAC in Dutch East Indies.
m. S/Sgt William Powell, August 19, 1944.
He is from Macon, Georgia.

(d) Florine Medley b. October 1933

(c) Atha Parsons b. February 16, 1909. Lives Mt. Carmel, Illinois
m. Robert Reuelle November 26, 1935.

(d) Kay Marie Reuelle b. December 7, 1936
(d) Jean Ann Reuelle b. December 25, 1939
(d) Thomas Reuelle b. March 15, 1941

Ina Nott m. 2nd. Howard Leasure.

(b) Mina Nott b. December 29, 1878. Lives at St. Joseph, Mich.
m. Henry Baker, June 1, 1901

(c) Phyliss Baker b. August 29, 1910
m. Kienzle, July 6, 1929

(d) Lee Kienzle b. October 13, 1933

(b) George Nott b. October 6, 1885 d.
m.

(c) William Nott b. May 18, 1936

(b) Thomas Jefferson Nott b. February 4, 1889 unm.

(b) Azelia Nott b. May 23, 1892
m. Robert Malloy, November 19, 1912

(c) Lucille Malloy b. March 26, 1915
m. Kraai, June 6, 1936

Thomas
John
Elmina

(b) Anna Nott b.

m. 1st Leonard
m. 2nd A. N. Vanderklent, May 12, 1917

(c) Zephyr Leonard b. August 30, 1905
m. June 30, 1928

(d) Donald Leonard b. February 19, 1930

(c) Vivian Leonard b. August 19, 1908
m. Mohr October 23, 1928

(d) Shirley Lou Mohr b. July 1, 1929

(d) Sandra Sue Mohr b. April 10, 1937

(c) Chester Leonard b. April 11, 1913
m. July 19, 1935

(d) Lane Leslie Leonard b. May 7, 1936

(d) Donna Lee Leonard b. May 5, 1939

(d) Patti Marie Leonard b. December 20, 1943

(b) Mary Nott b. d.

79.(a) Belle Ellis b. Lived at Stockport

(b) Charles Ellis Lived in Philadelphia

80.(a) Adelia Ellis b.
m. John Henry Savage, August 13, 1873, Morgan County, Ohio
by William Beswick, Justice of Peace.

(b) Edward Savage Lived in Columbus, Ohio

(b) Martha Ellen Savage Lived in Columbus, Ohio

81.(a) Jennie Ellis b.
m. Wolf

82.(a) Marple Ellis b. d. unmarried

Information from Mrs. Madolene (Parsons) Woodworth, Wisconsin.

The JOHN WHITE Line
The HERSCHEL BASIL WHITE Family

Thomas
John
Herschel

14. HERSCHEL BASIL WHITE, the fourth child of John White (Thomas) and Elizabeth Ann (Soper) White, was born in Morgan County, Ohio, on March 22, 1824. At the age of 24, on November 9, 1848, he and "Miss Caroline Ellis were by me legally united in bonds of Matrimony. William Beswick, J.P."

She was born March 23, 1830 and died July 9, 1903 aged 73 years, 3 months and 16 days.

He was a farmer and carpenter and lived near Stockport on what is now the Henry Hook farm.

On October 18, 1861 he enlisted in Company F, 77th Regiment, Ohio Volunteer Infantry which in February 1862 was assigned to General Sherman's Division of Grant's army. He was a First Lieutenant and was wounded at Shiloh.

He died on August 8, 1878 and with his wife, Caroline, is buried at Stockport, Ohio.

The children of Herschel and Caroline (Ellis) White:-

- Alice J. White b. March 16, 1849 died in infancy.
83. John Q. White b. May 20, 1851 m. Margaret Wallis (Wallace)
84. Ida Bell White b. August 14, 1853. m. Alfred Hook
85. F. Auburn White b. October 15, 1855 m. (W. Va.)
86. Owegia C. White b. April 11, 1861 died in infancy
87. Kate White b. May 16, 1858 m. Henry Hook
88. Ada May White b. October 24, 1863 m. Dr. Thomas Walton Miller (Kansas)
89. Thaddeus Stevens White b. April 30, 1866 m. Nettie I. Bobbitt
90. Percies Ora White b. October 9, 1868 m. Jerry Lyons (Kansas)
91. Mary Dow White b. October 31, 1872 m. Joseph Hollett (Oregon)

The (b) grand-children, (c) great-grand-children, etc. :-

- 83.(a) John Q. White b. May 20, 1851 at Stockport, Ohio
d. June 3, 1936, Farmer at Stockport.
m. Margaret Wallace, June 17, 1877
Daughter of James and Samantha Nott Wallace
She was b. July 25, 1845; d. September 15, 1921 at Cleveland.
- (b) Kate White b. July 12, 1883 at Roxbury, Ohio
Unm. Manages apartments, St. Petersburg, Florida
- (b) Herschel W. White b. June 17, 1878, Stockport, Ohio.
In construction work and farming near Stockport.
m. Lucia Metcalf, September 4, 1909; daughter of Eldridge and Rachel Beswick, b. September 17, 1884 at Stockport, grand-daughter of William Beswick, J.P.
- (c) Don Metcalf White b. April 16, 1910 at Stockport.
m. Louise Pavey, April 19, 1932 at Tampa, Florida.
She b. May 28, 1908. He is Commission agent for Texas Company at Tampa.
- (d) Don Metcalf White b. August 1, 1936
(d) Diane Pavey White b. May 9, 1943
(d) Joseph Herschel White b. August 6, 1947 d.
(d) Robert Edward White b. September 16, 1948

Thomas
John
Herschel

- (c) Virginia K. White, b. Sept. 21, 1911
m. Dan C. Work, January 3, 1930, Columbus, Ohio
He was b. Sept. 8, 1903. Plumber at Columbus, Ohio.
 - (d) Lawrence Craft Work, b. Aug. 26, 1933
 - (d) Lucia Ann Work b. Jun. 26, 1936
 - (d) Rachel Elizabeth " b. May 1, 1946
 - (d) William Herschell " b. Jan. 19, 1945
- (c) Lawrence Dale White, b. May 18, 1916 Farming.
m. Mary Viola Porter
 - (d) Connie Lawrence White, b. June 23, 1945
 - (d) Mary Kathleen White, b. Jan. 30, 1947
- 84.(a) Ida Bell White, b. August 14, 1853 d. November 22, 1932
She taught school at Newton Ridge.
m. Alfred Hook, July 4, 1876 at Stockport, by Rev. N.B. Henry
He was b. November 29, 1853 d. July 26, 1933
He was son of Capt. I.N. Hook and Lucinda (Dearborn) Hook.
- (b) Anna Betsey Hook, b. April 15, 1877
m. John Franklin Buckner, April 15, 1900, Vienna Illinois.
 - (c) Mary L. Buckner, b. May 5, 1902
m. Newell Wilton, January 2, 1934, Detroit, Michigan.
 - (d) Doranne Wilton, b. December 14, 1935
 - (d) Ellean Wilton, b. September 12, 1938
 - (c) John F. Buckner, b. Jan. 31, 1904 d. Feb. 5, 1904
 - (c) Jeanette F. Buckner, b. May 20, 1905
m. Byron Glen Maneese, November 11, 1926. Marion, Ill.
 - (d) Patte Jean Maneese, B. June 2, 1929
- (b) Isaac Herschel Hook b. March 22, 1879
m. Lula Card, March 3, 1902 at Vienna, Illinois
 - (c) Lucy Hook, b. December 23, 1902. d. July 26, 1904
 - (c) Robert Hook, b. June 15, 1904
m. Stella Simpson, August 16, 1924
 - (d) Robert Dean Hook, b. May 11, 1938
 - (c) James Alfred Hook, b. April 7, 1906
m. Hazel Ann Block, February 2, 1935
 - (d) James Clinton Hook, b. May 13, 1936
 - (c) Helen Marie Hook, b. June 6, 1908 d. January 20, 1920
 - (c) Charles Herbert Hook, b. October 9, 1910
m. Helen Gourley, October 20, 1940, Buncombe, Ill.
 - (c) Kathryn Card Hook, b. March 19, 1914
m. Homer Huckleberry, May 21, 1931
 - (d) Helen Marie Huckleberry, b. October 17, 1932
 - (d) Carolyn Jean Huckleberry, b. February 16, 1934

Thomas
John
Herschel

- (b) Henry Hudson Hook, b. August 16, 1880 d. April 9, 1930
m. Lois Fay Vander-Pluym, November 26, 1913.
- (c) Jack Alfred Hook, b. September 12, 1914 d. October 16, 1930
- (c) Mary Alice Hook, b. October 10, 1919
m. Loren Schaffer, July 10, 1938
 - (d) Alice Fay Schaffer, b. July 20, 1939
 - (d) Virginia Kathryn Schaffer, b. June 17, 1941
 - (d) Judy Lorene Schaffer, b. September 2, 1942.
- (b) Mary Emily Hook, b. June 17, 1882
m. William Francis, December 24, 1923
- (b) Caroline L. Hook, b. April 30, 1884
- (b) Charles Alfred Hook, b. October 10, 1886
m. Sarah Penrod, August 17, 1913
 - (c) Charles Hook, Jr., b. May 1914 d. Feb 17, 1915
 - (c) Carl Hook b. Dec 14, 1915
 - (c) Paul Hook b. Jun 9, 1917
 - (c) Byron Hook b. Jun 6, 1919
 - (c) Henry Alfred Hook b. May 26, 1925
 - (c) Ruth Hook b. Aug 17, 1932

- 85.(a) F. Auburn (Orb) White, b. October 15, 1855
m. Lived in Montrose and Elkins, West Virginia.
 - (b) Thaddius White
 - (b) Elbert White
 - (b) Homer White

- 87.(a) Kate White, b. May 16, 1858. d. May 29, 1936
She taught school at Newton Ridge as did Ida Bell White.
m. Henry Hook, May 14, 1884. b. January 20, 1858 d. April 2, 1944
They lived on a farm up hill near Stockport.
He was son of Capt. I.N.Hook and Lucinda (Dearborn) Hook.
- (b) Herbert Bernard Hook, b. July 28, 1886. d. Dec. 18, 1889
 - (b) Homer Burdette Hook, b. Sept. 11, 1889. d. Feb. 4, 1933
m. Leota Henery, September 1921. She died May 1930
m. 2nd. Celea Wertman, May 21, 1931
 - (b) Herman Bartlett Hook, b. May 19, 1892. d. August 17, 1914
 - (b) Byron Hook, b. July 29, 1895. d. in France October 17, 1918
 - (b) Bryant Hook, b. July 29, 1895 (twin) d. December 19, 1929
m. Anna White, November 20, 1920.
 - (c) Kathryn Helen Hook, b. March 1, 1922
m. Virgil Johnson
 - (c) Byron John Hook, b. Feb 25, 1923. Served in U.S. Army
m. Juenita Scott.
 - (c) Byrant Hook, Jr. b. Jan. 1, 1926. Served in U.S. Army
m. Alberta Ross
 - (d) John b. June 17, 1952

Thomas
John
Herschel

- (b) Harry Hook, b. September 22, 1898
m. Mabel McGrew, October 4, 1922. Live at Newark, Ohio
 - (c) Betty Irene Hook, b. August 17, 1923
 - (c) Henry Lynn Hook, b. September 19, 1924
 - (c) Robert Hook, b. July 28, 1931

- (b) Mary Hook, b. May 22, 1901
m. John Leonard Blind, June 26, 1933, of Chicago.
 - (c) Merlyn Albert Blind, b. October 7, 1934.

- 88.(a) Ada May White, b. October 24, 1863
m. Dr. Thomas Walton Miller, January 12, 1889
He was b. March 6, 1862. Live at St. Francis, Kansas

- (b) Lloyd Ansel Miller, b. October 17, 1889
m. Maude Cook, December 31, 1913. Live near St. Francis, Kans.
 - (c) Robert Curtis Miller, b. July 27, 1914, Denver, Colorado.
St. Francis farmer serving in United States Army.
 - (c) Rex Miller, b. February 14, 1918 d. February 14, 1918.
 - (c) Mary Miller, b. March 26, 1920 d. March 27, 1920.
 - (c) Cora Hope Miller, b. April 26, 1916 at Denver, Colorado.
m. Earnest O. Bressler, August 8, 1937, at Denver.
Repair and farming, Bird City, Kansas.
 - (d) Rosalie Shyrll Bressler, b. Oct. 26, 1939
 - (d) Robert Willard Bressler, b. Feb. 2, 1943
 - (c) Albert Miller, b. January 3, 1924 at Denver, Colorado
Serving in United States Marines.
 - (c) Alice Rae Miller, b. March 19, 1925
m. Verner Felkner, March 11, 1945.
- (b) Ora Mildred Miller, b. March 17, 1891
- (b) Barbara Jane Miller, b. October 1, 1892 near St. Francis, Kansas.
m. Milton M. Reinhold on October 20, 1915. Stockman. Lived at
Dalhart, Texas; now live at Los Angeles, California.
 - (c) Archibald F. Reinhold, b. Oct 15, 1916, Burlington, Colo.
m. Lillian Amick, September 10, 1938 at Dalhart, Texas.
He was a Cattleman. Live in El Monte, California.
 - (d) Judith Nan Reinhold, b. Feb. 1, 1940, Dalhart.
 - (d) Barbara Fay Reinhold, b. Nov. 14, 1941, Dalhart.
 - (c) Shirley Reinhold, b. July 7, 1918, Hale, Colorado.
m. John J. Sciacca April 9, 1943, NYC
 - (d) Amy Jo Sciacca, b. November 28, 1944
 - (c) Claudia Reinhold, b. April 11, 1920, St. Francis, Kansas
 - (c) Ridgeway Reinhold, b. March 20, 1923, Hale, Colorado.
- (b) Anna Maude Miller, B. May 21, 1894
m. Roy Edgar Gardner, April 11, 1915. St. Francis, Kansas.
Live in Goodland, Kansas, RFD

Thomas
John
Herschel

- (b) Olla Blanche Miller, b. February 23, 1897. d. in infancy.
- (b) Claude Leo Miller, b. June 2, 1899 Live in Denver, Colorado.
m. Odelia M. Sponsel, November 11, 1919. Goodland, Kansas
Live in Denver, Colorado
 - (c) Donald Ray Miller, b. June 23, 1921
Serving Country in New Britain Island.
 - (c) Corona I. Miller, b. October 25, 1922
m. Sgt. K. Markley, January 31, 1941
Serving Country in Canada.
 - (c) Jeanne Ann Miller, b. August 30, 1926.
 - (c) Dale D. Miller, b. April 3, 1925
Serving Country in New Guinea.
 - (c) Palsy Lou Miller, b. November 28, 1929.
 - (c) Michael Ronald Miller, b. December 31, 1931.
 - (c) Mary Katherine Miller, b. September 24, 1940
 - (c) Iris Sue Miller, b. August 11, 1942.
- (b) Gerald Hope Miller, b. July 19, 1901. d. June 26, 1939
m. Ella Wininger, April 11, 1925 at St. Francis, Kansas
 - (c) Neale Dudley Miller, b. October 3, 1925
- (b) Ruth Ellen Miller, b. August 26, 1904
m. Harmon H. Kellum July 3, 1923 at Burlington, Colorado.
Live at Trinidad, Colo. He is Registered Civil Engineer.
 - (c) Keith K. Kellum, b. November 28, 1925
 - (c) Kathlyn May Kellum, b. April 19, 1938.
- 89.(a) Thaddeus Stevens White, b. April 30, 1866 d. November 14, 1936.
m. Nettie Irene Bobbitt, 1895 b. November 19, 1874
She lives at Lawrence, Kansas.
 - (b) Fay White b. May 3, 1896 Died as infant
 - (b) Fern White b. May 3, 1896 Died as infant
 - (b) Jennie Edna White, b. May 21, 1897 d. January 5, 1929.
m. Keisting, February 16, 1916
 - (b) L. Alfred White, b. December 6, 1898
m. September 13, 1920.
 - (b) Gladys Marie White, b. September 28, 1900
m. Baker, December 11, 1920.
 - (b) Lucy Araminta White, b. October 20, 1902
m. Elliott, May 20, 1920
m. 2nd. Sisson, May 31, 1942.

Thomas
John
Herschel

(b) Velma Irene White, b. December 21, 1905
m. Hunsinge, October 13, 1923

(b) Herschel David White, b. April 29, 1910. d. 1933

90.(a) Perces Ora White, b. October 9, 1868
m. Jerry Lyons, January 16, 1896; b. Jan. 29, 1868 d. Oct. 11, 1926.

(b) William Francis Lyons, b. June 16, 1898
m. Frances Fiden Hoerning, September 22, 1921
m. 2nd. Mildred Gailbraith, 1940

(b) Paul Cronin Lyons, b. August 8, 1900
m. Rose Reece, May 1926

(c) Jerre Jean Lyons, b. August 17, 1927
(c) Doris Dean Lyons, b. May 5, 1930

(b) James Franklin Lyons, b. February 4, 1902
m. Mildred Saunders, August 1941

(c) Robert Paul Lyons, b. August 10, 1943

(b) Lester Lee Lyons, b. November 16, 1906

(b) Gladys Marie Lyons, b. April 1, 1908
m. Ellsworth Mathews
Live at Redondo Beach, California.
(c) Thomas Ellsworth Mathews, b. January 13, 1932
(c) Jerry James Mathews, b. December 4, 1934
(c) Joan Marie Mathews, b. January 31, 1938
m. 2nd Patrick William White, October 4, 1942

91.(a) Mary Dow White, b. October 31, 1872 in Morgan County, Ohio.
m. Joseph Hollett. Lives in Salem, Oregon.

(b) Chester Milo Hollett, b. October 24, 1891 in Ohio
m. Mae Elizabeth Madsen, November 17, 1928
He is a truck driver and lives in Berkeley, California.

(c) Florence June Hollett, b. August 26, 1929
(c) Clarence Dean Hollett, b. November 25, 1930
(c) Robert Lee Hollett, b. April 24, 1932
(c) Arlene Louise Hollett, b. January 30, 1934

(b) Leora Mary Hollett, b. February 13, 1893 in Ohio
m. Ralph Earl Welsh, April 20, 1912
They live on a farm, Rte 1, Waterford, California.

(c) Teresa Ann Welsh, b. January 6, 1913
m. George B. Richards, February 2, 1937
He is an Engineer and Branch Manager.
They live in Skokie, Illinois

(d) Ann Roe Richards, b. July 4, 1938
(d) Joan Helen Richards, b. October 31, 1940.

Thomas
John
Herschel

- (c) Frances Marian Welsh, b. July 11, 1914
m. Philip P. Duggan, February 5, 1940
He is Engineer and serving in U. S. Navy.
Their home is Santa Cruz, California.
- (d) Terince John Duggan, b. May 17, 1941
- (d) Phyllis Ann Duggan, b. December 1, 1942
- (c) Cecilia Rosalie Welsh, b. November 22, 1915
m. Joseph E. A. Sauer, September 5, 1941
He is Accountant. Live in Berkeley, California.
- (d) Teresa Louise Sauer, b. November 13, 1942.
- (b) Harold Hollett, b. March 22, 1895 in Ohio
m. Charlotte Measer, 1917. Divorced 1925.
He is foreman Pacific Veg. Oil Company
Lives in San Francisco
- (c) baby boy died in infancy.
- (c) Lawrence Hollett, b. April 4, 1920
m. Patricia
He served in the United States Army and gave his life
in North Africa on July 8, 1943.
- (d) Daughter, b. July 15, 1943.
- (c) Helen Hollett, b. June 6, 1921
m. Edward Lapchis, in 1941.
He is employed in Shipyard, Oakland, California.
- (d) Helen Lapchis, b. in 1941.
- (b) Fred N. Hollett, b. April 10, 1897 in Oregon.
He is in Logging business at Toledo, Oregon.
- (b) Joseph Herschel Hollett, b. December 12, 1900 in Oregon.
m. Rose Marie Zerphus, December 12, 1923.
He worked for Standard Oil Company. Died in 1928.
- (c) Joseph Herschel Hollett, Jr. b. July 23, 1924.
Jeweler. Lives on Rte 1, Waterford, California.
- (b) Infant daughter died at birth about 1902
- (b) Walter Hollett, b. November 26, 1904 in Oregon
m. Etta Fitch in 1923.
He is in Logging business in Tillamook, Oregon.
- (c) Donald Hollett, b. April 19, 1924
Serving in the United States Navy.
- (c) Dorothy Hollett, b. April 19, 1924 (twin)
m. Ralph Atwell in 1940
Welder. Live at Modesto, California.

Thomas
John
Herschel & Louisa

- (c) Orin Hollett, b. February 1, 1927.
- (c) Alvin Hollett, b. July 19, 1928.
- (c) Elvira Hollett, b. March 26, 1932.
- (c) Mary Etta Hollett, b. September 21, 1933.
- (b) Luwella Hollett, b. January 21, 1908 in Oregon
m. Carol Smith in February 1926.
He is Baker at Longview, Washington.
- (c) Patricia Ann Smith, b. May 19, 1928.
- (c) Penelope Jane Smith, b. November 26, 1941.
- (b) Lucille Hollett, b. August 29, 1910 in Oregon
m. Lorne Simpkins, February 2.
He is truck driver of Longview, Washington.
- (c) Joan Simpkins
- (c) Grant Simpkins

Information from Mrs. Frances (Welsh) Duggan, Santa Cruz, California
Mrs. Leora Hollett Welsh, Waterford, California
Mrs. Nettie (Bobbitt) White, Lawrence, Kansas
Mr. Claude L. Miller, Denver, Colorado
Miss Ora Miller, St. Francis, Kansas
Mrs. Gladys (Lyons) White
Mrs. J.L. Blind, Chicago, Illinois
Mrs. Anna (Hook) Buckner, Herrin, Illinois
Mrs. Lucia (Metcalf) White, Stockport, Ohio
Mrs. Earnest Bressler, Bird City, Kansas

The JOHN WHITE Line -- The LOUISA WHITE Family

15. LOUISA WHITE, one of twin daughters born to John White (Thomas) and Elizabeth Ann (Soper) White, was born in Morgan County, Ohio, on August 15, 1826. At the age of 25 she married Augustus McCarty on October 19, 1851. After his death she married Henry Janes on April 18, 1869. After the death of her second husband "Wide" lived alone on a farm on Newton Ridge near Stockport, Ohio. She had no children.

The JOHN WHITE Line
THE LUCRETIA (WHITE) ABBOTT FAMILY

Thomas
John
Lucretia

16. Lucretia White, one of twin daughters born to John White (Thomas) and Elizabeth Ann (Soper) White, was born in Morgan County, Ohio on August 15, 1826, per the John White bible. The Abbott family records this event as 1827.

She married Dr. John S. Abbott at Stockport, Ohio in 1847 on April 22nd. Dr. Abbott was born in Washington County on March 10th, 1824. He came to Morgan County in 1840 and practiced his profession in Stockport.

They resided in Stockport all their married life. Lucretia (White) Abbott died in 1906, aged 80 years and is buried in the Stockport Cemetery.

The children (a) and grandchildren (b) etc. of Dr. John S. Abbott and Lucretia (White) Abbott are:-

- 92.(a) Henrietta Abbott, b. February 10, 1848 at Stockport, Ohio.
m. Thomas McDermott on June 14, 1871 in the Catholic Church at Churchtown, Washington County, Ohio. It was a double wedding with James A. Taggart and Laura White. The grooms were first cousins, as well as were the brides.

Thomas McDermott was a son of an Irish emigrant, Patrick McDermott, who came to America, a political refugee, in about 1815. He was born in Hagerstown, Md. on March 1, 1825. After the death of his father, in 1831, he was placed in the home of an uncle, Arthur Taggart, a brother of his mother, Hannah.

Thomas McDermott became a bookkeeper in early life and in 1849 joined in the "gold Rush" to California. After returning to Stockport, he with three other Morgan County boys, marched afoot across the plains from St. Joseph, Mo. to Denver, Colorado, during the "Gold Rush" to Pikes Peak.

In early 1860's he was Treasurer of O.M. Lovell & Company building and operating an Oil Refinery at Stockport.

During later years was farming in Windsor and Marion Townships, Morgan County.

He died in Stockport in 1898. Henrietta, his wife, died in 1900. Both are buried in Stockport Cemetery.

- (b) James Arthur McDermott, b. March 18, 1872, at Stockport, Ohio.

m. Laura Dishman, September 18, 1902, Barbourville, Kentucky.

He was teacher in Morgan County and in Tiffin (Ohio) Business College. Went to Kentucky in 1901 where he was engaged in developing state's first oil field. In 1919 and 1920 he was in Columbia, South America, prospecting. Leased 630,000 acres of land in Carmen and San Jacinto. Organized and first President of Barbourville, Kentucky, First State Bank, in 1923. Organized Artemus-Jellico R.R., Vice-Pres., Gen.Mngr. Now President of Pursifull Coal Company of Kentucky he organized. Retired in 1935. Lives in Lexington, Ky. and St. Petersburg, Florida.

Thomas
John
Lucretia

- (c) Mary McDermott, b. October 5, 1903, Barbourville.
m. William S. Branaman, August 20, 1924, Barbourville. He is employee of U.S. Treasury Dept as a Collector of Internal Revenue. They live in Lexington, Kentucky.
- (d) William McDermott Branaman, b. Sept 29, 1925. Attending Amherst College, Class '46.
- (c) James Edward McDermott, b. May 18, 1908.
Died July 11, 1936 in auto accident near Wartburg, Tennessee.
- (b) John Thomas McDermott, b. November 29, 1873, Shawnee, Ohio.
m. Ida Buck of Big Bottom, Morgan County, May 5, 1897. He was teacher in Morgan County and Stockport schools. Was farm equipment salesman with International Harvester and later John Deere Plow Co. Retired in 1942 after more than 40 years among Ohio farmers. Lives in Columbus and engaged in farming in Morgan County.
- (c) Helen Irene McDermott, b. May 5, 1898, Stockport.
Teacher. d. at Columbus, Ohio, April 24, 1925.
- (c) Stewart Buck McDermott, b. October 18, 1900.
m. Theresa Burgess, June 16, 1926 at Columbus.
He is salesman. Live at Cleveland, Ohio.
- (c) Lelia McDermott, b. February 20, 1907, Stockport.
m. Dr. Keith DeVoe, October 1, 1929, Columbus, O.
Dentist. They live in Columbus. He is Lt. Col. in Medical Div. of Air Corps at Maxwell Field, Alabama.
- (d) Keith DeVoe, Jr. b. July 5, 1930, Cols.
- (d) John DeVoe, b. August 3, 1943, Columbus.
- (b) Edward McDermott, b. June 11, 1876, Junction City, Ohio.
m. Mary Hooper Evans, November 28, 1900 at Roxbury, Ohio.
He taught school in Morgan County. Manufactured textiles at Kenosha, Wisconsin. Now retired there.
- (c) Vera McDermott, b. July 20, 1907. d. Oct. 28, 1910
- (c) Henrietta McDermott, b. January 15, 1906.
m. Edward Kotel, August 28, 1928, Kenosha, Wis.
Kenosha athletic instructor and coach.
- (d) Nancy Kotel, b. April 12, 1931
- (d) Thomas Kotel, b. May 19, 1935
- (d) Edward Kotel, b. October 5, 1940

Thomas
John
Lucretia

- (b) Mary Ann McDermott, b. August 25, 1878, Stockport, Ohio.
 - m. Thomas J. McHugh, January 31, 1900, McConnellsville
by The Rev. J.H.Wagner at the Catholic Church. They
reside at Stockport. Have no children.
- (b) Charles Henry (Harry) McDermott, b. May 25, 1884 in
Marion Township, Morgan County, Ohio.
 - m. Bettie McNerland, September 16, 1914, Kenosha, Wisconsin.
After finishing school in Stockport he went to Kenosha
and became connected with a hosiery company. Later went to
Milwaukee, engaging in same business. Lives at Indianapolis.
- (c) William John McDermott, b. October 26, 1920, Milwaukee.
 - m. Virginia Bittner, February 27, 1943, Harrisburg, Penna.
He is serving in U.S. Army as 1st Lt. in Photographic
Intelligence Div. of Army Air Force, in China.
 - (d) Virginia Irene McDermott, b. December 7, 1943.
- (b) Lawrence Abbott McDermott, b. June 10, 1894, Stockport.
 - m. Edna Murphy, January 29, 1916, Chesterhill, Ohio. He is a
Dentist and lives in Toledo, Ohio.
- (c) Marjorie McDermott, b. April 4, 1917, Stockport.
 - m. Edwin Klagg, Lawyer of Toledo; now serving his country
as 1st Lt. USAQMC.
 - (d) Nancy Abbott Klagg, b. March 8, 1944.
- (c) Thomas McDermott, b. July 9, 1919, Toledo, Ohio.
Employed in office, Illinois Owens Glass Company.
- (c) Robert McDermott, b. September 5, 1922, Toledo, Ohio
Student University of Toledo.

- 93.(a) Henry Clay Abbott, b. October 25, 1849, Stockport, Ohio
d. August 12, 1923, Zanesville, Ohio
He was clerk and Lumber Mill operator at Stockport.
m. 1st. Laura Donovan, Stockport, daughter of Andrew J. and Mary E.
Donovan. b. March 19, 1859, Noble County, Ohio.
- (b) Claudia Abbott, b. December 5, 1876, Stockport.
 - d. September 13, 1940, Pueblo, Colorado.
 - m. John Otten, November 3, 1894, Sheridan Lakes.
He was a rancher at Brandon, Colorado.
 - (c) Gertrude Lee Otten, b. September 29, 1895, Brandon.
 - m. Forrest L. Eagle, June 4, 1921, Brandon, Colorado.
He is Certified Public Accountant; Live Temple City, California.
 - (d) Claudia Jean Eagle, b. Jan 22, 1922. Denver, in college.
 - (d) Donald Lloyd Eagle, b. Jan 15, 1927. Denver. Army Air Corp.
 - (d) Thomas J. Eagle, b. July 12, 1929, Hawthorne, Calif.
 - (c) Harry Russell Otten, b. January 4, 1900, Brandon, Colorado.
Served in U.S. Army in Egypt. Lives in Grass Valley, California.
 - (c) Claudia Maude Otten, b. January 5, 1902, Brandon. Live Los Angeles.
 - (b) Leslie Abbott, b. December 10, 1877, Stockport. d. 1938. Miner.
 - m. Anna Johnson in 1901, Trinidad, Colorado.
 - (c) Anna R. Abbott, b. May 21, 1902, Raton, New Mexico.
 - m. Ora Benadum, June 15, 1920, Fallon, Nevada.
Live in Reno, Nevada.
 - (d) Charles L. Benadum, b. November 23, 1926. Fallon, Nev.
Served in U.S. Army Air Corps.
 - (c) Alfred A. Abbott, b. June 26, 1906, Gallup, New Mexico.
 - m. He d. March 1945.
 - (d)
 - (d)

Thomas
John
Lucretia

- (c) Lela Abbott, b. May 17, 1907, Raton, New Mexico.
m. Edwards, Las Vegas, Nevada.
- (b) Faith Abbott, b. April 29, 1879, Stockport, Ohio. d. Dec. 22, 1919.
m. David Stout in April 1894, LaJunta, Colorado.
He was a railroader.
- (c) Roy Stout, b. December 2, 1895, LaJunta, Colo. d. Sept 10, 1910.
- (b) Howard Abbott, b. February 19, 1878, Stockport, Ohio. d. April 6, 1902.
Unmarried.
- (b) Muriel Lucretia Abbott, b. January 20, 1882, Stockport, Ohio.
m. Walter Scott, October 9, 1907, Trinidad, Colorado.
He was Fireman. She 160 acre ranch at Fernley, Nevada.
- (c) Vera V. Scott, b. September 21, 1908, Pueblo, Colorado.
m. Lloyd V. Smith, June 15, 1927, Reno, Nevada.
Civil Engineer at National City, California.
- (d) Betty Smith, b. August 24, 1928, Nevada City, California.
- (b) John J. Abbott, b. February 25, 1884, Stockport, Ohio.
m. Mina Stubblefield in 1901. Raton, New Mexico.
- (c)
- (c)
- (c)
- (b) Rose Abbott, b. March 4, 1885, Stockport, Ohio. d. December 22, 1907.
m. Jerry Sullivan in 1902, Raton, New Mexico. d. in 1944
- (c) James Leo Sullivan, b. April 6, 1903, Raton, New Mexico.
m. Ann Leighton, February 21, 1940, Reno, Nevada.
- (d) Sharon Ann Sullivan, b. February 26, 1944, Vallejo, California.
- (c) Annie Laurie Sullivan, b. June 11, 1906, Trinidad, Colorado.
m. 1st Austin.
m. 2nd Bradshaw
- (d) Esty Austin, b. November 28, 1923.
- (d) Robert Bradshaw, b. October 9, 1928.
m. 3rd Henry Noel, February 13, 1936, Minden, Nevada.
They live at Reno, Nevada.
- (c) John L. Sullivan, b. October 13, 1907, Trinidad, Colorado.
m. Esther Oliver, December 22, 1931, Live San Pedro, California.
- (d)
- (d)
- (d)
- (d)

Thomas
John
Lucretia

(b) Mary Abbott, b. April 19, 1886, Stockport, Ohio
m. Jack Howard, April 24, 1905, Raton, New Mexico.
Machinest

(c) Jack R. Howard, b. May 12, 1906, Raton, New Mexico.
m. Ruth Smith, October 18, 1931, Nevada City, California.
They live in Oakland, California.

(d) Walter Scott Howard, b. September 14, 1932.
(d) James Lawrence Howard, b. September 5, 1934.
(d) Pauline Annette Howard, b. October 3, 1936.
(d) Lloyd Clifford Howard, b. December 13, 1938.
(d) Nancy Lea Howard, b. December 26, 1940.
(d) Jack Reginald Howard, b. May 18, 1943.
(d) Francis Eugene Howard, b. January 21, 1945.

(b) Walter D. Abbott, b. April 3, 1888, Rush Creek, Colorado.
Miner, unmarried. Lives at Butte, Montana.

Henry Clay Abbott and Laura Donovan and family moved to Colorado about 1887.
He returned to Stockport after they were divorced, about 1900.

He married 2nd. Harriet Adelaide Scott, October 29, 1896, Stockport. She was
b. 1863. Lived at Warren, Ohio. d. December 20, 1945.

(b) Wayne Abbott, b. December 12, 1897. d. December 7, 1899, Stockport.

(b) Jessie Agnes Abbott, b. December 25, 1900, Stockport.
m. David Jacob Berger, August 23, 1932. Merchant.

(b) Robert Cecil Abbott, b. October 14, 1903, Stockport.
m. Nellie Inez Morrison, December 20, 1924, Zanesville, Ohio.
Train Dispatcher B&O RR. Lives at Newark, Ohio.

(c) Robert Cecil Abbott, Jr. b. November 9, 1925, Zanesville.
Radio technician in United States Navy.

(c) Marian Yvonne Abbott, b. January 25, 1928, Somerset, Ohio.

(c) Jo Ann Abbott, b. April 26, 1932, Somerset, Ohio.

(c) James Henry Abbott, b. February 21, 1939, Zanesville.

94.(a) Louisa Abbott, b. February 9, 1852, Stockport, d. October 14, 1937.
m. Harry Brine, b. November 5, 1854 in England. d. December 5, 1925.
He came to United States at age of nine, son of Henry Brine,
proprietor of limekiln at Stockport.

(b) Mary Brine, b. March 25, 1877.
m. Jess S. Newberry in 1895. Live in Crookston, Minnesota.

(c) Mabelle Louise Newberry, b. December 10, 1897
d. August 19, 1911.

Thomas
John
Lucretia

- (c) Lester Wayne Newberry, b. August 1, 1900
m. Florence Johnson, in July 1934
 - (d) Lester Wayne Newberry, b. November 30, 1935
 - (d) Barbara Ruth Newberry, b. December 2, 1937
d. June 11, 1943
 - (d) Helen Susan Newberry b. March 15, 1943.
- (c) Jesse Robert Newberry, b. August 8, 1905
m. Claire Tylling, November 7, 1929
 - (d) Richard Smith Newberry, B. November 28, 1935
 - (d) James Brine Newberry, b. October 17, 1942
- (c) Janet Lois Newberry, b. June 14, 1912
m. Carl Lindell, July 3, 1937
 - (d) Bruce Carl Lindell, b. September 8, 1938
- (c) Jean Armeda Newberry, b. September 9, 1914
m. John H. Carpenter in January 1943
- (c) Lt. Joseph Brine Newberry, b. April 29, 1917
Missing in action August 17, 1943 in air raid over
Regensburg, Germany.
m. Marjorie Love, November 2, 1942.
- (b) John H. Brine, b. October 5, 1879, Stockport, Ohio
m. Sarah E. Carr, May 14, 1902, Kenosha, Wisconsin.
He is Textile manufacturer; lives Lake Shore Drive, Chicago, Ill.
 - (c) Gordon F. Brine, b. October 14, 1903, Kenosha, Wisconsin
m. Polly Callender, October 10, 1930, Racine.
He is Director of Sales, New York City.
 - (d) Gordon F. Brine, Jr. b. June 1931. Des Moines.
 - (c) Mary Brine, b. October 19, 1910, Kenosha
m. F. Warren Swanson, October 19, 1936, Des Moines.
He is in Manufacturing business, Des Moines.
 - (c) Phyllis Brine, b. January 16, 1917, Kenosha, Unmarried.
 - (c) John Brine, b. January 1918. d. September 1919
 - (c) Ruth Brine, b. February 1919 d. February 1919
- (b) Fred A. Brine, b. May 31, 1884
m. Mary Livingston in 1939, Pittsburgh, Penna.
- (b) Francis Carl Brine, b. September 16, 1891. Lives in Pittsburgh, Pa
m. Lorene Hornick, November 28, 1917. She was b. February 16, 1893.
 - (c) Harry Brine, b. June 20, 1920
 - (c) Mary Brine, b. May 14, 1925

- Thomas
John
Lucretia
- 95.(a) James B. Abbott, b. September 14, 1856. Stockport
Drowned in river when small.
- 96.(a) John Quincy Abbott, b. February 11, 1859, Stockport, Ohio
d. January 21, 1901, Washington, D. C.
m. Cora Richards, Stockport. She lives there.
He was a lawyer and State Senator, and lived at
Stockport and McConnellsville.
- (b) Charles Thomas Abbott b. May 30, 1885, Stockport.
m. Hazel Louise Plumtree, July 24, 1907, Kenosha
He is salesman for Simmons Company in St. Louis
Lives at Kirkwood, Missouri.
- (c) John Charles Abbott, b. October 10, 1908, Kenosha
d. October 7, 1910, Chicago
- (c) Charles T. Abbott, b. February 14, 1915, Kenosha
m. Georgia Worden.
His occupation, engineer.
- (c) Richard William Abbott, b. January 27, 1919, Kenosha
m. Margaret Redemsky.
His occupation, forester.
- 97.(a) Mary Belle Abbott, b. October 29, 1861, Stockport, Ohio.
Being the doctor's daughter she was a popular and respected girl
in Stockport, but she never married. In later years she was
employed in the McConnellsville Hotel. She died in 1929 in an auto
accident.
- 98.(a) Jesse Richard Abbott, b. October 25, 1864, Stockport, O. d. 1917
m. Agnes Richardson in Toledo, Ohio.
- (b) Lucretia Abbott
m. 1st George Wetzel in Toledo
m. 2nd Frank Meeks
- (c) a daughter.
- 99.(a) Arthur Taggart Abbott, b. February 6, 1867, Stockport, Ohio
m. Lena Adrian of Windsor Township, Morgan County, Ohio
- (b) Ona Abbott
m. Leslie Williams, Pennsville, O. Live in Pittsburgh, Pa
- (c) Margery Williams
(c) Ruth Williams
(c) Carl Williams
- (b) Jay Abbott
m. Elizabeth Pittsburgh
- (c) a son
(c) a son

Information from: James A. McDermott, Lexington, Kentucky
Mrs. Jesse Newberry, Crookston, Minnesota
Robert C. Abbott, Newark, Ohio
John H. Brine, Chicago, Illinois
Charles T. Abbott, Kirkwood, Missouri
Mrs. Muriel (Abbott) Scott, Fernley, Nevada

Thomas
John
Martha Ellen

The JOHN WHITE Line
THE MARTHA ELLEN (WHITE) WHITE FAMILY

17. Martha Ellen White, the seventh child born to John White (Thomas) and Elizabeth Ann (Soper) White, was born in Morgan County, Ohio, October 19, 1829.

At the age of twenty-one years on September 1, 1850, she married Dr. John Warren White, who was then thirty-one years of age. Dr. J. W. White was a physician and surgeon and proprietor of a drug store on Main Street in Stockport, Ohio. He was not a descendant of Captain Thomas White. Dr. White was born in Marietta on November 3, 1819 and moved to Morgan County, Ohio in 1825, locating at Big Bottom. He graduated from Oberlin College and Cleveland Medical College. He practiced medicine in Stockport from 1848 until he retired in 1867.

Martha Ellen White died December 10, 1857. Dr. White married second Mary Wade.(who was Mary Eddleblute and after Dr. White died she married Rev. Wade) Dr. White died February 2, 1875.

The well marked graves of Dr. and Martha Ellen White are adjacent to the Capt. I.N. Hook monument in the "Brick Church" Cemetery along the Muskingum River between Stockport and McConnelsville, Ohio.

At the time of her death Martha Ellen was only 28 years old.

The child (a) and grandchildren (b) of Martha Ellen (White) and Dr. John Warren White are:-

- 100.(a) Laura White, b. September 12, 1853 at Stockport, Ohio
d. June 4, 1921 at Omaha, Nebraska.

- m. James Arthur Taggart, June 14, 1871 at a double wedding with their respective cousins Henrietta Abbott and Thomas McDermott in the Catholic Church, Churchtown, Washington County, Ohio. Laura attended Female College at Granville, Ohio. She was for ten years State Treasurer of the Nebraska WCTU.

Her husband was born July 15, 1847 at Stockport, Ohio

Died November 22, 1926 at Omaha.

They came to Nebraska in 1873 and settled in Hamilton County, moving to Omaha in 1880. In early manhood he was a pilot on the Muskingum River. He was an Undertaker with his establishment in Omaha from 1886 to 1926. He was the son of Arthur Taggart and Margaret Cornyn Taggart. His father, the largest landowner in Morgan County, constructed two of the first sets of dams and locks on the Muskingum River, including those at Stockport.

- (b) Martha Cecelia Taggart, b. August 9, 1872, Stockport,
d. February 8, 1904, Omaha, Nebr

- (b) Margaret Cornyn Taggart, b. December 10, 1874, at Aurora
Nebraska.

- m. Bruce Withers Davis, June 30, 1917, at Papillion,
Nebraska. He is a Presbyterian Minister at Delia,
Kansas.

- (b) Arthur Warren Taggart, b. December 20, 1886, Omaha, Nebr

- m. Gladys Hart, January 2, 1908, Council Bluffs, Iowa
in the Episcopal Church.

He was an Undertaker with his father at Omaha, Nebr.
After the first World War he was in charge of the

Thomas
John
Martha Ellen

burial of the American soldiers in France. It was under his direction that seven of the unknown soldiers were brought, one from each cemetery, to the plot at Romange France where a sergeant placed a flower on the one who became America's unknown soldier.

(c) Marion Cornyn Taggart, b. November 26, 1913, Omaha.
Employed with the National American Fire
Insurance Company in Omaha.

Information from Miss Marion Cornyn Taggart, Omaha, Nebraska
Mrs. Margaret Cornyn Davis, Delia, Kansas

Thomas
John
John

The JOHN WHITE Line
THE JOHN QUINCY WHITE FAMILY

18. John Quincy White (John , Thomas) the eighth child born to John (Thomas) White and Elizabeth Ann (Soper) White was born in Morgan County, Ohio, on April 27, 1831.

On September 27, 1867, at the age of 36, he was married to Sarah Catherine Callaghan. She had been married before to William R. Shoop, by whom she had two children, Ada M. Peebles and Nettie M. Sherwood. Sarah C. Callaghan was born February 16, 1836; died February 8, 1923, Cleveland.

During an adventure to California to prospect for gold, John Quincy White lost his left arm by reason of an infected thumb. During the Civil War he served in Company D. of the 1st California Cavalry.

He is mentioned in the Morgan County Atlas of 1875 as "professional teacher". He taught school at Newton Ridge and at Sherwoodsborg. In 1878 he became Superintendent of the County Infirmary. He owned a farm a mile and a half from Stockport where the family lived in a log cabin.

John Quincy White died in Chester Hill on June 27, 1880 and with his wife is buried in the Stockport Cemetery.

The children of John Quincy White and Sarah (Callaghan) White were:-

- 101.(a) Mary Elizabeth White, b. October 30, 1868. d. in Stockport, 1883.

- 102.(a) Charles Callaghan White, b. May 30, 1874 at Stockport, Ohio
d. August 16, 1944 at Cleveland, Ohio.

m. Cecily Whelan, August 9, 1924. d. October 9, 1928.

She was a graduate of the Women's College of Western Reserve University and a teacher in the Cleveland Public Schools.

Charles C. White was born on Decoration Day, 1874, in the log cabin on his father's farm near Stockport.

He attended school at Newton Ridge under Jessie T. Elliott and Sylvester Brown; at McConnelville under Stella Courtwright; at Chesterhill; at Stockport under Mollie Gormerly, "Kin" Abbott, A.J. Breeze, J.C. Welty and F.M. Gill. He was one of the first four graduates of Stockport High School in 1890 under F.M. Gill with Frank McDermott, Link Russell and Harvey Fleming.

After graduating from High School he taught at Olivet on "Heathen Ridge" and at Sherwoodsborg where his father taught before him.

In the Fall of 1892 he attended Marietta Academy under the principalship of Martin R. Andrews and graduated in 1893. He then entered Marietta College. He worked his way through, doing some teaching and as a waiter in Mrs. Dye's Boarding House. He was a leader in nearly every major student activity, including most of the pranks. He found time for athletics and the record shows that he won in open competition the all-round championship of the college. He graduated in June 1897 with the degree of Bachelor of Arts, "Magna cum Laude". He was a Phi Beta Kappa, a member of Phi Gamma Delta Fraternity and Psi Gamma Literary Society.

In 1941 his alma mater awarded him the honorary degree of Doctor of Laws. In 1942 he was made a trustee of the college. Credited with being the largest donor of books to the college library, the school reports these gifts were invariably characterized by "familiar underlining, marginal notes, statements with which he agreed or disagreed with the author, and in his most emphatic manner. He participated in every campaign of the college, financial and other.

Thomas
John
John

After graduating, his teaching experience was:

1897-'98 Chadwick's District School on hill above Roxbury.
1898-'99 Principal of Pennsville Schools.
1899-'01 Principal of Stockport Schools.
1901-'02 Principal of Macksburg Schools.
1902-'03 Principal of Lowell Schools.

"While teaching in Morgan County after graduation from college I registered for the study of law with the late J. A. Ivers and read law somewhat desultorily until I came to Cleveland in October 1903."

From the fall of 1903 until the summer of 1905 he was employed as a clerk with the New York Central Railway.

In the fall of 1904 he entered Cleveland Law School, then the Law Department of Baldwin-Wallace College, and graduated there-from in June 1905, with the degree of Bachelor of Laws. He was admitted to the Bar in June, 1905.

He practiced law for a few months, from the summer of 1905 until February, 1906, when he entered the employ of what was then The Land Title Abstract Company, the name of which was later changed to The Land Title Abstract and Trust Company. In 1932 the company took over the business of The Guarantee Title and Trust Company, and has since been known as the Land Title Guarantee and Trust Company. In 1908 he made Title Officer and after 1932 was Chief Title Officer. In 1944 he was made Vice-President and Advisory Counsel.

He was dean of the Ohio Title Association whose annual convention he addressed for many years. He also spoke before the Ohio Real Estate Board and the New York Title Association.

He belonged to the Knights of Columbus, the University Club, the City Club, the Cleveland, Ohio State and National Bar Associations, and the Ohio and American Title Associations. He wrote for, Ohio Law Reporter, Cincinnati Law Review, Yale Law Review, Michigan Law Review, Cornell Law Quarterly, West Virginia Law Quarterly, Real Estate Outlook, Indiana Title Bulletin and the American Bar Association Journal.

In 1921 he joined the faculty of John Marshall Law School, where he taught real property law for three years. In 1927 he was made adviser on real property for the American Law Institute. He was the only "non-academic" adviser.

He was beloved by many and knew personally each member of the John White branch of the family.

(From "Land Title Review" and copy of his letter to James Ball Naylor)

Thomas
John
Zachary Taylor

The JOHN WHITE Line
The ZACHARY TAYLOR WHITE Family

24. ZACHARY TAYLOR WHITE, the youngest son of John White (Thomas) and his second wife, Lavina (Bain) White, was born at Stockport, Ohio, on July 15, 1850. Died July 27, 1940.

His business card read (in 1875) "Blacksmithing in all it's branches. Special attention to Horseshoeing. Cor. Jefferson and Broadway. Stockport, O."

He is remembered as one of the best ice skaters on that section of the Muskingum river.

On the 18th day of September, 1872, at the age of 22, he was married to 18 year old Miss Armanta Thompson in Morgan County by A.R. Chapman. Armanta was born July 15, 1854 and died November 18, 1894.

Zachary Taylor White married second, Mrs. Martha (Carpenter) Matthews on October 6, 1897. She had been married to Jarvie Matthews. She was b. November 12, 1862 at Wrightstown, Ohio, daughter of Amos and Angeline Carpenter. Died April 26, 1939 on a farm near Stockport, Ohio.

The children (a) and Grandchildren (b) of Zachary Taylor and Armanta (Thompson) White are:-

103.(a) Carrie Zettie White b. August 1, 1873 d. October 8, 1887

104.(a) Laura T. White b. January 28 1877 d. July 25, 1897

105.(a) Edna L. White b. July 26, 1879 d. December 9, 1880

106.(a) Frank Duane White b. Feb 13, 1882 d. May 15, 1927, Columbus, Ohio.
 m. Georgia Scott

(b) Doris White
 m. Klein

(b) Logan Duane White b. d.

(b) Audrey White
 m. Hancock

(c) Joyce Elaine Hancock

107.(a) Lena Lee White b. September 28, 1885 live in Zanesville, Ohio
 m. Emmett Matthews, son of Timon and Ruth Ellen (Milner)
 Matthews (151), a descendant of Captain Thomas White.

(b) Reginald S. Matthews
 m.

(c) Cheryl Ann Matthews

(c) Reginald Matthews, Jr.

(b) Hubert E. Matthews
 m.

(c) Ronald David Matthews

(c) Jerrold Lee Matthews

(c) Richard Frank Matthews

Thomas
John
Zachary Taylor

(b) Wayne T. Matthews
m.

(c) Robin Taylor Matthews

(b) Ruth Matthews
m. Laurence
Serving in U. S. Army

(c) Donald Ray Laurence

(c) Robert Reid Laurence

108.(a) William Stanton White, b. March 25, 1893
m. 1st. Irene Keller

(b) Regina I. White
m. Merrick Live in Akron, Ohio

(c) Jack Clarence Merrick

m. 2nd. Victoria Martin

(b) Dick

109.(a) J. Paul White, b. August 21, 1894 d. July 21, 1895

The children (a) and grandchildren (b) of Zachary Taylor
and Martha (Carpenter) White are:-

110.(a) Lucille Jaunita White, b. August 27, 1898 at Roxbury, Ohio.
m. Elwood Hilaman, December 26, 1922 at McConnellsville, Ohio.
Truck driver, son of Walter and Edith Hilaman.
Live at Pennsville, Ohio.

(b) Sheldon Eugene Hilaman, b. November 29, 1923, Mansfield,
Ohio. Serving his country in the U. S. Army.

(b) Joyce Eloise Hilaman, b. May 19, 1926, Stockport, Ohio
Navy Inspector; lives at Zanesville, Ohio.

(b) Stanley K. Hilaman, b. November 7, 1929 at Stockport

(b) Shirley J. Hilaman, b. June 14, 1932 at Stockport

111.(a) Jewell Quinton White, b. October 11, 1899, Roxbury Rural Route.
m. Gladys Eddleblute, October 27, 1926 at Chesterhill, Ohio.
Daughter of Charles and Ida (Lochary) Eddleblute.
He farms at Oakland, near Stockport, Ohio.

(b) Joann Adele White, b. March 26, 1928 at Roxbury, Ohio

(b) Gene Donald White, b. March 21, 1930 at Brokaw, Ohio

Information from Mrs. Lena Matthews, Zanesville, Ohio
Mrs. Elwood Hilaman, Pennsville, Ohio

Thomas
Elizabeth

The ELIZABETH (WHITE) NICHOLS Line

5. ELIZABETH WHITE, daughter of Captain Thomas and Sarah (Keyes) White, was born in Loudon County, Virginia. She was their fifth child and second daughter to bear the name of Elizabeth. (The first died as a baby.) This second Elizabeth was born on September 10, 1793.

At the age of 15, on December 14, 1808, she married 21 year old Eli Nichols, son of George and Nancy (Hoge) Nichols, in Loudoun County, Virginia.

The youthful bride and groom went on horseback to the newly settled Belmont County, Ohio. Her parents followed them eight years later. They are known to have lived at Uniontown, where her mother lived with them from 1841 to 1845. Thus the "certain Bureau mounted with brass mountains" left Elizabeth by her father, Captain White, was in her care even before the death of her mother.

Eli Nichols died in Uniontown on November 15, 1850. Their sons, Thomas, David, Humphrey and James went to Illinois early after their father's death and induced their mother to follow with several younger children.

Elizabeth (White) Nichols died in Bureau County, Illinois, on February 3, 1853. She is buried at LaMoille, Illinois with several of her children.

The children of Eli and Elizabeth (White) Nichols are:-

- | | | |
|---------------|----------------------|--|
| 25. George | b. May 17, 1810 | m. Mary Ann Powell |
| 26. Lucretia | b. January 31, 1811 | m. Harmon Nichols |
| 27. Sarah Ann | b. July 31, 1813 | m. Eli Wineman |
| 28. Charity | b. May 1, 1815 | m. John Dodds |
| 29. Bethsheba | b. February 9, 1817 | m. Edward Milner |
| 30. Thomas | b. March 23, 1819 | m. Sarah Burnam |
| 31. Ruth | b. August 11, 1820 | m. 1st. Edward Brewer
2nd. John P. Cook |
| 32. David | b. May 5, 1822 | m. 1st. Louisa Canon
2nd. Anna Marriott |
| 33. Eli | b. July 2, 1824 | unmarried |
| 34. Humphrey | b. December 12, 1826 | unmarried |
| 35. Elizabeth | b. February 11, 1828 | unmarried |
| 36. James | b. November 4, 1831 | unmarried d. September 5, 1854 |
| 37. Pleasant | b. February 4, 1834 | unmarried |
| 38. Tamson | b. September 8, 1835 | unmarried d. March 25, 1852 |
| 39. Barbara | b. July 2, 1838 | m. Joseph Holbrook |

The ELIZABETH (WHITE) NICHOLS Line
The GEORGE NICHOLS Family

Thomas
Elizabeth
George Nichols

25. GEORGE NICHOLS, the eldest child of Elizabeth White and her husband Eli Nichols, was born in Belmont County at or near Uniontown on May 17, 1810 when his mother was only sixteen.

On March 15, 1832, in Belmont County, he married Mary Ann Powell.

They came to Morgan County, Ohio, in 1840 and settled south of Roxbury where he farmed.

George Nichols died on June 5, 1873.

The children of George and Mary Ann (Powell) Nichols are:-

- 112. William Nichols, b. January 21, 1833
- 113. Thomas Jefferson, b. December 11, 1834 m. Cathrine Kuntz
- 114. Elizabeth b. January 13, 1837 m. Franklin Shrader
- 115. Eli Nichols b. October 2, 1838
- 116. Sarah Ann b. September 21, 1840

The grand-children (b) and great-grand-children:-

- 112.(a) William Nichols b. January 21, 1833 d. 1841
Crippled from birth and never walked.
- 113.(a) Thomas Jefferson Nichols, b. December 11, 1834. d. March 13, 1873. m. Cathrine Kuntz, May 14, 1857, Ren Rock, Noble County, Ohio. Daughter of John Kuntz. Mercantile Business, Roxbury, Ohio.
 - (b) Cassius M. Nichols, b. September 26, 1860.
Died July 18, 1910. Lived at Kansas City.
 - (b) Effie Nichols, b. March 26, 1868. d. March 31, 1869.
 - (b) Maggie Luella Nichols, b. July 6, 1864.
 - (b) Mary Belle Nichols, b. May 7, 1870 at Roxbury.
m. George Sanford, May 1, 1893, York, Neoraska
Adjustments. Lived at Lincoln, Nebraska
 - (c) Eloise Sanford, b. Nov 13, 1894, Lincoln.
m. Charles Hausen, Jan 29, 1938. McKinney, Tex.
 - (c) Frank Sanford, b. Jan 21, 1901, Council Bluffs
m. Lucille Luttrell, Mar 1 1941, Dallas, Texas
 - (c) Catherine Sanford, b. Aug 10 1905, Oshkosh, Wis.
m. J.G. Kemmerer, Jul 23 1929, Dallas, Texas.
- (b) Margaret Nichols, b. July 6, 1864 near Roxbury, Ohio
m. John Black, April 10, 1889, York, Nebraska
He was born at White Cottage, Ohio. Attorney.
- (c) Chauncey Black, b. August 1, 1892, Lexington, Neb.
Geologist, Oklahoma City, Oklahoma.

Thomas
Elizabeth
George Nichols

114. (a) Elizabeth Nichols, b. January 13, 1837, Belmont County, Ohio
d. May 3, 1916, West Branch, Iowa.

In a record book kept by John White, son of Captain Thomas White,
is the following:

"January 22nd 1857. I this day married Franklin Shrader, son of
John and Eliza Ann Shrader, age 23 years, born in Washington Co.
Ohio to Elizabeth H. Nichols, daughter of George and Mary Anne
Nichols, aged 20 years, born in Belmont County, Ohio. John
White, Justice of Peace."

They lived at Beverly, Ohio. He died March 8, 1866 and
lies buried in Oakland Church Cemetery near Stockport, Ohio.
His mother's maiden name was Melven.

Elizabeth moved to West Branch, Iowa, with her children.

(b) Frank Alvin Shrader, b. June 30, 1858 d. August 29, 1858

(b) George C. Shrader, b. October 28, 1860, Washington Co. Ohio.

m. Mary Louise Bailey, April 25, 1883, West Branch, Iowa.

Lived at West Branch. Business, Farming.

He died at Cedar Rapids, Iowa, May 28, 1930.

She died at Austin, Minnesota, September 13, 1913.

(c) Mary Elizabeth Shrader, b. July 19, 1884, Iowa City.

m. C. W. G. Cressey, Merchant, November 27, 1912.

(d) Genevieve Margaret Cressey, b. Apr. 10, 1916
at Austin, Minn. Clerical work, Civil Service.

(d) Jeanette Elizabeth Cressey, b. May 18, 1918
at Austin, Minn. Employed Hormel Packing Co.

(d) Welles Charles Cressey, b. December 15, 1919
at Austin, Minn. d. April 14, 1920 at Austin.

(d) Charles Ovington Cressey, b. March 11, 1921
m. Lorraine Lida of Bremerton, Wash. at
Punta Gorda, Florida, January 11, 1945. He is
Lieutenant in U. S. Army Air Corps.

(d) Beatrice Eloise Cressey, b. August 29, 1922 at
Austin. Now Dancing Teacher.

(c) Julia Marion Shrader, b. November 7, 1888, Iowa City.

m. John P. Wentz, June 28, 1911, Austin, Minnesota.

His business is farming.

(d) Louise Wentz, b. September 1912. d. Jan 1915 IaCy.

(d) John Frederick Wentz, b. December 8, 1915, IaCy.
Sgt. in U.S. Army Maintenance Dept.

(d) Jacob George Wentz, b. April 2, 1917, Iowa City.
m. Jeanne in June 1939, Iowa City.
Electrical Engineer. Lt. in U. S. Army.

Thomas
Elizabeth
George Nichols

- (c) Alice Louise Shrader, b. Apr. 29, 1888 West Branch
d. Sept. 7, 1888 West Branch
- (c) Frank Vincent Shrader, b. Aug. 28, 1892 West Branch
d. Sep. 18, 1892 West Branch
- (c) Melven Chovey Shrader, b. Mar. 14, 1901 West Branch
m. Myrna Tripp, Sep. 24, 1919 at Boone, Iowa
Mail carrier at Austin, Minnesota.
- (d) Melven Cecil Shrader, b. Mar 4, 1921, Austin
m. Rose Ellen Campbell of Rochester, Minn.
Live at Los Angeles, Sept 12, 1942. Mechanic.
Lt. Engineers United States Army.
- (d) Emery Lee Shrader, b. Oct. 3, 1928, Austin.
- (b) Elizabeth May Shrader, b. Jul. 21, 1862 d. Sep 24, 1862.
- (b) Addie Eugenie Shrader, b. Jul. 16, 1863 Washington County, Ohio
d. Sep 1887
- (b) Manton Shrader, b. Aug. 10, 1864 d. Aug. 24 1864
- (b) John Franklin Shrader, b. Nov. 6, 1865, Washington County, Ohio
m. Clara Lewis, Jul 3, 1900 at Iowa City, Iowa.
Lived in Moline, Ill. Steam fitter at Watertown, Ill.
He died in Winter of 1934.
- (c) Alice Shrader, b. Apr. 18, 1902
m. Benson, Moline, Illinois
- (c) Inez Shrader, b. Aug. 8, 1903
m. Moline, Illinois
- (c) Frank Shrader
m. Moline, Illinois
- (b) Marian Jennie Shrader, b. Nov. 6, 1865, Washington County, Ohio
d. May 10, 1894 at West Branch, Iowa
- 115.(a) Eli Nichols, b. Oct. 2, 1838, d. Apr. 28, 1859
First person buried at Oakland Church Cemetery.

Thomas
Elizabeth
George Nichols

116.(a) Sarah Ann Nichols, b. September 21, 1840
m. Henry L. Cook, July 30, 1860
In a record book kept by John White, son of Captain Thomas White,
is the following:

"July 30th, 1860. This day H. L. Cook and Sarah A. Nichols were
by me joined in marriage, his age 26, born in Tuscarawas County,
Ohio, parents names John T. and Ann Cook, her age 20, born in
Morgan County, Ohio, parents names George and Mary Nichols.
John White, Justice of Peace."

Henry Cook was a blacksmith in Beverly, Ohio, and later farm-
ed near Brokaw on the Muskingum River.

(b) George Parker Cook, b. July 11, 1861 d. October 1, 1861.

(b) Annie Leota Cook b. December 27, 1863.

(b) Thomas Eli Cook b. October 3, 1866.

(b) Charles Henry Cook, b. June 30, 1868

Thomas
Elizabeth
George Nichols

(b) Franklin N. Cook, b. January 30, 1870
Was Minister at Kansas City, Missouri

(b) William Norval Cook, b. September 25, 1871

(b) Mary Almira Cook, b. August 22, 1873
m. Oscar Arndt
Lived at Kansas City, Missouri

(b) Bessie Cook

Information from Mrs. Mary Bell Sanford, Dallas Texas
Mrs. Margaret Elack, Oklahoma City
Mrs. Elizabeth Cressey, Austin, Minn.

Thomas
Elizabeth
Lucretia Nichols

The ELIZABETH (WHITE) NICHOLS Line
The LUCRETIA NICHOLS Family

26. LUCRETIA WHITE NICHOLS, second child and eldest daughter of Elizabeth White and her husband Eli Nichols, was born in Belmont County Ohio, at or near Uniontown, January 31, 1812.

She is said to have looked like her mother.

On August 23, 1830, at the age of eighteen, she married her cousin, Harmon Nichols, in Belmont County, Ohio.

Harmon was the son of James and Elizabeth Nichols and was born March 25, 1807 in Bluemont, Loudoun County, Virginia. He was a carpenter

A Partition filed in 1853 says that Lucretia and Harmon lived in Morgan County, Ohio, at that time. But, if true, they did not live there long.

Harmon Nichols died August 5, 1883 at Traer, Iowa.

The children of Lucretia and Harmon Nichols:-

- 117.(a) Elizabeth Nichols, b. January 6, 1832. m. Samuel Applegate
- 118. Joel Nichols, B. January 24, 1835. m. Mary McKendry
- 119. Charity Nichols, b. February 21, 1837 m. James O. Shepard
- 120. Tamson Nichols, b. August 30, 1841 m. William McCubbin
- 121. Lucretia Nichols, b. October 21, 1843 m. Wilson Massie
- 122. Emily L. Nichols, b. March 14, 1851 m. George Newton
- 123. Mary Ann Nichols, b. January 13, 1854 d. August 10, 1854

The grandchildren (b) and great-grandchildren (c) :-

- 117.(a) Elizabeth Nichols, b. January 6, 1832 d. February 3, 1864
m. Samuel Applegate May 24, 1854.

(b) James Atherton Applegate

(b) Florence Evelene Applegate

- 118.(a) Noel Nichols, b. January 24, 1835. Missing in Civil War.
m. Mary McKendry, April 21, 1855.
b. October 22, 1832, Guernsey County.
d. December 28, 1931, Vinton, Iowa

(b) Susan Belle Nichols, b. May 13, 1856
m. George N. Jameson, Jr.

(c) Elizabeth Jameson, b. April 28, 1893, Vinton, Iowa
m. Harry T. Holch, November 24, 1927
She is librarian of Vinton Library.

(b) William Nichols
m.

Thomas
Elizabeth
Lucretia Nichols

(b) George Nichols
m. Anna Gessel
Farmed near Caldwell, Ohio

(c) William Nichols
m. Kate Judge

119.(a) Charity Nichols, b. February 21, 1837. d. March 21, 1887
m. James O. Shepard, October 24, 1854

(b) Addie Shepard m. David S. Herchey

(b) Lettie Shepard m. B. O. Hanger

(b) Harry Shepard

(b) Charles Shepard

(b) Oscar Shepard

120.(a) Tamson Nichols, b. August 30, 1841. d. July 14, 1864
m. William McCubbin, March 9, 1859

(b) William H. McCubbin

(b) Mary J. McCubbin

(b) Emma McCubbin

(b) Tamson E. McCubbin

Thomas
Elizabeth
Lucretia Nichols

121.(a) Lucretia Nichols, b. October 21, 1843. d. December 20, 1874
m. Wilson Massie, July 1, 1863.

(b) Charity L. Massie

(b) Emma D. Massie

(b) Lucy D. Massie

122.(a) Emily L. Nichols, b. March 14, 1851. d. May 7, 1924
at Washington, D. C.

m. George Newton, May 8, 1873
Auditor of the Navy Office
Buried in Arlington National Cemetery.

(b) Harry LeRoy Newton died in infancy

(b) Nelle Newton, b. July 20, 1877
m. Francis M. Shore, October 4, 1905
Retired U.S. Government clerk and lawyer
Live in Alexandria, Virginia

(c) Dorothy Louise Shore
m. Capt. R.C. Schulte, U.S. Army Air Force

(d) Francis Carl Schulte, b. May 15, 1934

(d) Linda Nelle Schulte, b. June 11, 1938

(c) Jackson Newton Shore
m. Dannelle Patterson, September 1939
He is Technician.

(c) Francis Marion Shore, Sr.
m. B. Marguerite Mann, September 1937
He is former Government clerk, now is
Lt. (jg) Communications officer USS Barton.

(d) Francis Marion Shore, Jr. b. November
16, 1943

Information from Mrs. Nelle Shore, Alexandria, Virginia
Mrs. Elizabeth Holch, Vinton, Iowa

The ELIZABETH (WHITE) NICHOLS Line
The SARAH ANN NICHOLS Family
WINEMAN

Thomas
Elizabeth
Sarah Ann Nichols

27. SARAH ANN NICHOLS, daughter of Elizabeth White and husband Eli Nichols, and grand daughter of Captain Thomas White, was born in Belmont County, Ohio on July 31, 1813 at or near Uniontown.

When 20 years old, she married Eli Wineman, November 14, 1833, in Belmont County, Ohio, at St. Clairsville.

Eli Wineman was born September 12, 1812 in Leatherwood Township, Belmont County, Ohio. His father came from Berlin as a young man. His mother's maiden name was Parker and of Scotch descent.

He died November 11, 1866 and lies buried nine miles from Lawrenceville, Illinois.

Sarah Ann is remembered as a grandmother sewing doll clothes while her grand-daughter threaded the needle and listened while Sarah Ann related the pranks of brother David and sister Lucretia Nichols, and told how her grandfather fought in the Revolution.

Sarah Ann and Eli lived in Belmont County, Ohio in 1853, near Lafayette.

She died August 24, 1901 in Chicago, Illinois.

The children of Eli and Sarah Ann (Nichols) Wineman:-

- 124. James Lewis Wineman, b. December 9, 1834.
- 125. Parker Askew, b. January 1, 1837. m. Jane Tupper.
- 126. Lucretia Nichols, b. April 4, 1839. m. Enoch J. Carman.
- 127. Emmanuel Cummins, b. April 23, 1841.
- 128. Ruth Ann Lawfer, b. June 5, 1843. m. 1st John Webster
m. 2nd Henry Price
- 129. Enfield Meade, b. September 15, 1845. m. Dora Thrope
- 130. Albert Gaston, b. November 12, 1847. m. Mary Ann Irwin
- 131. Eli Franklin, b. May 13, 1850. m. Kate
- 132. Mary Emily, b. October 29, 1853. m. Atticus Willard Leach.
- 133. Alice Jennette, b. May 24, 1855. m. 1st Seth B. Rowland
2nd Norborn T. Jones
- 134. Loretta Medalia, b. September 25, 1857. m. Robert Lee Webster

The grandchildren (b) and great-grandchildren (c) :-

- 124.(a) James Lewis Wineman, b. December 9, 1834 in Columbiana County, O.
d. December 6, 1856. Buried at Plainfield, Lloydsville, Ohio.
- 125.(a) Parker Askew Wineman, b. January 1, 1837, Columbiana County, O.
d. October 28, 1925, Chicago, Illinois
m. Jane Amanda Tupper, November 7, 1864
b. January 22, 1844, Durhamville, N.Y. Onida County
d. October 24, 1904, Chicago, Illinois
He was in lumber business.
- (b) Harry Lewis Wineman, b. June 4, 1867, Joliet, Illinois
d. Sept 18, 1868, Joliet, Illinois
- (b) Albert Francis Wineman, b. March 10, 1869, Joliet
Dentist d. March 10, 1903, Phoenix, Ariz.
m. Bertha Piper no children

Thomas
Elizabeth
Sarah Ann Nichols
Parker Askew Wineman

(b) Alma Jennie Wineman, b. November 18, 1871, Joliet, Illinois
d. February 26, 1894, Chicago, Illinois.
m. Charles Sisk, January 20, 1892

(c) Jessie Wineman Sisk, b. January 7, 1893, Chicago
m. George Robertson, July 15, 1915
Live in Chicago. No children.

(b) Jessie Case Wineman, b. March 19, 1873, Joliet, Illinois
d. April 14, 1938, Chicago
m. Edwin L. Barker, January 20, 1895.

(c) Albert Wineman Barker, b. January 7, 1897, Chicago
Writer. Lives in New York City.
m. Dorothy Allen, March 3, 1921, Chicago.

(c) Tesla Wineman Barker, b. September 4, 1898, Chicago
Photographer. Lives in New York City.
m. Bhehla Skallerup

(d) Bruce Lynden Barker, b. September 14, 1926, Chicago
Serving in U. S. Army.

(b) Wade Hampton Wineman, b. September 4, 1876. Rock Island, Ill.
Mechanical Engineer. Lives Michigan City, Indiana.
m. Nellie Margaret Lifton, Sept 24, 1898, Kenosha, Wisconsin

(c) Alma Wineman, born August 18, 1899, Chicago
died November 29, 1902, Chicago

(c) Parker Tupper Wineman, b. April 29, 1904, Chicago
Plant Engineer. Lives Michigan City, Indiana
m. Bernedette Alice Risacher, July 18, 1930, Chicago

(c) Lawrence Hampton Wineman, b. September 6, 1906, Chicago
Design Engineer. Lives Detroit, Michigan
m. Karin Blom, November 11, 1933, Evanston, Illinois

(c) Virginia May Wineman, b. April 17, 1912, Chicago
m. Louis Gielow, May 17, 1932, Mt. Vernon, Illinois
Lives Michigan City, Indiana.

(b) Ada Clair Wineman, b. April 16, 1880, Chicago
m. John Behee, March 20, 1920, d. May 10, 1936.
She lives in Chicago.

126.(a) Lucretia Nichols Wineman, b. April 4, 1839 d. March 1, 1922
m. Enoch J. Carman, March 31, 1857, St. Clairsville, Ohio
b. October 15, 1829 d. April 14, 1912, St. Clairsville, Ohio

(b) Parker L. Carman died young

(b) William C. Carman
m. Margaret Scott

Thomas
Elizabeth
Sarah Ann
Lucretia

(b) Albert B. Carman

(b) Frank Lee Ross Carman

m. Anna Louise White

Daughter of William White (Not this line)

Lives Belmont, Ohio

(c) Enoch Carman

Postmaster at Belmont

(c) Frances Carman

m Comdr. Herbert Shepler

Doctor and Surgeon

(b) Rosa Lucretia Carman, b. March 25, 1868

m. George W. Graebe, June 25, 1889, St. Clairsville, Ohio

b. February 2, 1867 d. December 28, 1916

Wheeling West Virginia.

(c) Edna Nettie Graebe, b. April 29, 1895, Barnesville, Ohio

m. Phil S. McClellan

(Member of DAR)

Live Wheeling West Virginia

(d) James P. McClellan

(d) Edna May McClellan

(b) Winnie F. Carman

m. Nettie Graebe

(b) Anna May Carman

m. Spencer B. Moon

Was Superintendent of County Infirmary, St. Clairsville, O.

(b) James Carman

m. Loretta Shephard

127.(a) Emmanuel Cummins Wineman, b. April 23, 1841 d. July 20, 1845
Buried at Wheeling Creek, near Lafayette, Belmont County.

128.(a) Ruth Ann Lawfer Wineman, b. June 5, 1843 d. September 6, 1917
m. 1st John Webster
m. 2nd Henry Price, 1888, Olathe, Kansas

129.(a) Enfield Meade Wineman, b. September 15, 1845, Stillwater,
Belmont County
m. Dora Freelove Thorpe, July 3, 1870. He d. Feb. 6, 1920

(b) Freddie Wineman, b. Lemont, Illinois, d. Dec. 6, 1876

(b) Charles Enfield Wineman, b. June 16, 1874

m. Lives Pasadena, California.

Thomas
Elizabeth
Sarah Ann
Enfield Meade Wineman

- (c) Louise Marian Wineman, b. July 13, 1897, Chicago
m. Kinnard
 - (d) Charles Anthony Kinnard, b. August 8, 1930 Pasadena
 - (d) Nancy Louise Kinnard, b. April 4, 1934, Pasadena
- (c) Jessie Lucile Wineman, b. April 15, 1902, Rockford
m. Arthur R. Wright, June 20, 1925, Oak Park
 - (d) Elinore Lucille Wright, b. August 30, 1927 Pasadena
m. Louis Kelly, 1943
He is serving in U. S. Army
 - (e) Barbara Sharon Kelly, b. June 9, 1944
 - (d) Janet Suzanne Wright, b. Sept. 14, 1930, Pasadena
 - (d) Arthur Lorin Wright, b. Oct. 8, 1941, Pasadena
- (b) Ida Grace Wineman, b. March 15, 1881
m. George Everett Fletcher, August 12, 1902
He retired in 1945 after 46 years with the Illinois
Bell Telephone Company in Chicago, where they live.
- (c) Sylvia Meade Fletcher, b. February 17, 1905, Chicago
m. Col. Harold Monroe Keller, February 17, 1940
Served in U.S. Marines. Honorable discharge.
- (c) Bonnie Alda Fletcher, b. April 14, 1909, Chicago
m. Lester John Wolma, June 9, 1934
 - (d) Joyce Lee Wolma, b. May 5, 1937
 - (d) Kenneth Meade Wolma, b. December 3, 1941
 - (d) William Alan Wolma, b. August 8, 1944
- (b) Maybelle Wineman, b. September 21, 1877 d. October 9, 1879
- (b) Alice Loretta Wineman, b. June 18, 1895, Chicago
m. LeBaron T. Coyle, January 31, 1914. Live in Oakland, Calif.
 - (c) Everett Howard Coyle, b. February 5, 1915
m.
 - (c) Vera Louise Coyle, b. April 24, 1917, Chicago
m. Raymond Heyl
 - (d) Charles LeBaron Heyl, b. October 23, 1939
 - (c) Dora Meade Coyle, b. April 19, 1920, Gridley, California
m. Tech Sergeant Joseph Maples
He is fighting in the South Pacific
 - (d) Everett Maples, b. August 16, 1942
 - (c) Bonnie Alda Coyle, b. March 7, 1929

Thomas
Elizabeth
Sarah Ann
Albert Gaston Wineman

- 130.(a) Albert Gaston Wineman, b. November 12, 1847
d. January 23, 1905 at Greenville, Miss.
m. Mary Ann Irwin, March 21, 1871 at Lawrencevill, Illinois.
b. April 9, 1851 d. July 23, 1932

The children of Albert and Mary (Irwin) Wineman:-

- (b) Harry Justice Wineman, b. July 22, 1872
- (b) Elena Wineman b. January 9, 1874
- (b) Lawrence William Wineman, b. May 24, 1876
- (b) Leila Maie Wineman, b. September 20, 1878
- (b) Albert Vinten Wineman, b. February 15, 1881
- (b) Robert Parker Wineman, b. May 13, 1884
- (b) Otto W. Wineman, b. October 17, 1888
- (b) Susie Witt Wineman, b. March 24, 1891

The grandchildren (c) and great grandchildren (d) :-

- (b) Harry Justice Wineman, b. July 22, 1872
unm. d. May 15, 1888, Halls, Tenn.
- (b) Elena Wineman, b. January 9, 1874
d. January 25, 1874, Lawrenceville, Ill.
- (b) Lawrence William Wineman, b. May 24, 1876, Lawrenceville.
d. October 24, 1923 in Greenville, Mississippi.
m. Alice Measles, 1889, Memphis, Tenn.
- (c) Eilena Maie Wineman, b. September 1, 1901
d. March 15, 1920, Greenville, Mississippi
- (c) LaVerne Wineman, b. February 18, 1905
m. James Felts, 1926, Greenville, Mississippi.
- (d) James Felts, Jr. b. 1928
- (c) Lawrence W. Wineman, b. February 15, 1908
- (c) Imelda Wineman, b. August 31, 1912
- (b) Leila Maie Wineman, b. September 20, 1878, Lawrenceville.
d. September 1, 1942, Greenville, Miss.
m. Dr. Joseph Jerome Ferguson of Halls, Tenn
on December 17, 1903.
- (c) Gayle Vivian Ferguson, b. November 13, 1904, Greenvl.
m. Luther Grey Merrill of Carrolton, Miss, Nov. 1922.
- (d) Ann Luther Merrill, b. May 4, 1934
- (b) Albert Vinten Wineman, b. February 15, 1881, Robinson, Ill.
d. March 3, 1931 in New Orleans, Louisiana
m. Lemma Cross, March 17, 1904, Greenville, Miss.
- (c) Louise Clare Wineman, b. December 20, 1904, Greenvl.
m. Elwell Maxwell of Jacksonville, Florida
in Spring of 1924.

Thomas
Elizabeth
Sarah Ann
Albert Gaston Wineman

- (d) Shirley Maxwell, b. January 1932
- (d) Louise Clare Maxwell, b. December 27, 1933
- (b) Robert Parker Wineman, b. May 13, 1884 in Gates Tennessee
d. October 8, 1935
m. Myrtis Wade Stockwell, June 15, 1915, Greenville, Mississippi
Daughter of George Wade and Florine (Williams) Stockwell.
- (c) Robert Parker Wineman, Jr. b. May 5, 1919 d. February 28, '31
- (c) Wade Stockwell Wineman, b. April 2, 1921, Greenville, Miss.
Attended V.M.I. & Louisiana State, Officers Candidate School
at Ft. Knox, Umpire in Tenn. manoeuvres, Assistant Trial
Judge Advocate for 10th Armored Division, Army Air Force
training at George Field, Lawrenceville, Ill., where his
paternal grandparents were married. Now Lt. Troop transport
pilot.
- (b) Jennie Corinne Wineman, b. May 2, 1886, Gates Tenn.
m. Clyde V. Hill of Grenada, Mississippi, July 2, 1908
Live in Denver, Colorado.
- (c) Irwin Wineman Hill, b. January 8, 1914
Lives Seattle Washington.
- (c) Marybeth Hill, b. March 14, 1918, Denver Colorado
m. Robert Peterson, January 13, 1943, Las Vegas, New Mexico.
- (b) Otto W. Wineman, b. October 17, 1888 at Gates, Tenn.
d. December 7, 1934 at Rosedale, Miss.
m. Emea Craft, February 2, 1910, Greenville, Miss.
- (c) Clarene Wineman, b. September 30, 1911
m. George Gill, August 6, 1932, Greenville, Miss.
(d) Clare Louise Gill, b. May 2, 1933
m. 2nd Clarence Campbell, June 30, 1938, Greenville, Miss.
(d) Jack Campbell, b. June 8, 1939
(d) Dixon Campbell, b. December 6, 1943
- (c) Dorothy Ann Wineman, March 2, 1913
m. Neal Streeter, October 2, 1931, Greenville.
He from Town Creek, Alabama.
(d) Dorothy Wineman Streeter, b. July 3, 1932
(d) Jeffe Streeter, b. April 27, 1936
(d) Sally Ann Streeter, b. March 13, 1941
- (b) Susie Witt Wineman, b. March 24, 1891, Tipton, Tenn
m. Hugh Standifer Alexander, September 20, 1916, Denver, Colo.
Lumber business at Greenville.

Thomas
Elizabeth
Sarah Ann

Eli Franklin Wineman

- (c) Hugh Allan Alexander b. November 30, 1919, Greenville, Miss.
m. Charlotte Frances Jolley, May 13, 1944, Rome Georgia.
He Lt. JG Great Lakes. Grad. Northwestern Dental.
- (c) Leila Margaret Alexander, b. February 13, 1929.

- 131.(a) Eli Franklin Wineman, b. May 13, 1850, Belmont County, Ohio
d. July 6, 1935, Greenville, Miss.
m. Katherine Lorena Killeen, April 8, 1875, Joliet; Father Burke.
She b. at Ennis, County of Clare, Ireland, February 15, 1850.
He was cabinet maker and in saw mill business.
- (b) Thomas Joseph Wineman, b. April 16, 1876, Joliet, Illinois
m. Grace Desmond, December 1896. Live Tampa, Florida.
- (c) Thomas J. Wineman
m. Grace Live Tampa Florida.
- (d) Thomas Joseph Wineman
- (d) Nina Wineman
- (c) Rosemond Wineman
m. Stringfellow. Live Plant City, Florida
- (d) Theodore Stringfellow, b. March 14, 1919. Seaman-Pacific.
- (e) Lawrence Stringfellow.
- (b) Mary S. Wineman, b. September 29, 1877, Joliet. Died.
m. John Bradley, July 1897
- (c) Maude S. Bradley married Scott.
- (b) Albert Patrick Wineman, b. March 17, 1878, Joliet, Illinois.
m. Mary 1905. Have no children.
- (b) John Francis Wineman, b. June 13, 1880, Joliet, Died.
m. Ella Mae Jeter, October 1908.
- (c) John Francis Wineman
m. Annetta Live Memphis, Tenn.
- (d) John Charles Wineman, b. January 25, 1939
- (d) Barbara Wineman, b. October 19, 1941
- (b) Sara Ann Wineman, b. April 4, 1882 d. August 1882
- (b) Florence Lorretta Wineman, b. February 17, 1884, Joliet, Illinois.
m. John Llewellyn Davis, August 31, 1904. He d. July 22, 1945.
Reg. druggist in charge of Drug & Paint section of
Goyer Wholesale Company at Greenville since 1922.
- (c) Lt.Col. John L. Davis, b. January 27, 1907. Specialist in
Urology at Glennon Gen. Hosp., Okmulgee, Oklahoma. Was
in charge of hospital ship "The Shamrock" - Mediterranean.
m. Teresa Scott, November 30, 1929.
- (c) Katherine Florence Wineman, b. December 21, 1905.
m. William Jasper Miller, July 15, 1924. Live Monroe Louisiana.
- (d) Charlotte Kathryn Miller, b. May 25, 1925
- (d) QM 2/c William Jasper Miller, b. December 25, 1926
- (d) Norbert Llewellyn Miller, b. August 6, 1929
- (d) Lorona Ann Miller, b. October 19, 1930
- (d) Patricia Rosylin Miller, b. November 13, 1932
- (d) Dorothy Llewellyn Miller, b. October 16, 1934
- (d) Jay Albert Miller b. August 18, 1940
- (d) John Elmer Miller b. August 18, 1940 (twins)
- (c) Pvt. Albert Franklin Davis, b. April 22, 1918. Army Air Corps
m. Louise Decoreaux, April 29, 1939. Lives Greenville.
- (d) Marcia Louise Davis, b. October 26, 1941
- (d) John Thomas Davis, b. April 1, 1945
- (b) Ann W. Wineman, b. January 1, 1886, Joliet, Illinois
m. Walker Clark, October 1909. He d. December 24, 1929
She lives at Greenville.

Thomas
Elizabeth
Sarah Ann
Mary Emily Wineman

- (c) Agnes C. Clark married Van Norman
- (b) Emma W. Wineman, b. April 23, 1888
m. Lindsay Harman 1910 Live Port Arthur, Texas
- (c) Mary Belle Harman
m. Rogers Foster Live Shreveport, La.
- (d) Kathryn Evalyn Foster, b. April 15, 1941

- 132.(a) Mary Emily Wineman, b. October 29, 1853. d. Dec. 22, 1904
Cincinnati, Ohio
m. Atticus Willard Leach, March 19, 1871, Lawrenceville, Ill.
Son of Richard and Mary Jane (Wright) Leach.
- (b) Addelyle Bird Leach, b. October 29, 1872, Lawrenceville.
m. John W. Dale, June 2, 1890, Nashville, Tennessee.
He born October 26, 1871 d. December 30, 1941
Cincinnati, Ohio
- (c) John Therrien Dale, b. October 10, 1895, Cincinnati.
m. Dorothy M. Schrei, October 10, 1942, Chicago.
Daughter of William A. Schrei.
- (c) Virginia Dale, b. March 29, 1904, Cincinnati.
m. Charles T. Peters, April 20, 1929, Cincinnati
He b. February 10, 1904, son of David T. and
Queenie (Thompson) Peters.
- (d) Dale Thompson Peters, b. December 15, 1934
(d) Jane Peters, b. November 5, 1936.

- 133.(a) Alice Jennette Wineman, b. May 24, 1855 d. October 21, 1921
Chico California.
m. 1st. Seth B. Rowland 1875, Lawrenceville, Ill.
(b) Robert W. Rowland
- m. 2nd. Norborn Thomas Jones, 1882. b. Centerville, Indiana.
(b) Etta Lena Jones.

- 134.(a) Loretta Medalia Wineman, b. September 25, 1857 d. May 1, 1898
Chicago
m. Robert Lee Webster 1884 in Cincinnati
He was b. Lexington, Ky. d. Chicago, September 26, 1899.
- (b) Ruth Emma Webster
- (b) Alberta Webster
- (b) John H. Webster.

Information from Mrs. Addelyle Dale, Cincinnati, Ohio
Mrs. Ida Grace Fletcher, Chicago, Illinois
Mrs. Susie Alexander, Greenville, Miss.
Mrs. Myrtis Wineman, Greenville, Miss.
Mr. Parker Tupper Wineman, Michigan City, Indiana
Miss E. J. Stockwell, Greenville, Miss.
Mrs. John L. Davis, Greenville, Miss.

The ELIZABETH WHITE Line
The CHARITY (NICHOLS) DODDS Family

Thomas
Elizabeth
Charity Nichols

28. CHARITY NICHOLS, fourth child born to Elizabeth (White) and husband Eli Nichols, was born in Union Township, Belmont County, Ohio, on May 1, 1815.

At the age of twenty-three, December 25, 1838, she married John Dodds, in Belmont County, Ohio.

They moved to Illinois and lived in Shelby County.

The children of John and Charity (Nichols) Dodds:-

- | | |
|----------------------|--------------------|
| 135. Elystone Dodds | |
| 136. George F. Dodds | |
| 137. Thomas Dodds | |
| 138. Ebenezer Dodds | m. Lodeses Colbert |
| 139. John Dodds | m. Hattie E. Betts |
| 140. Mary E. Dodds | m. John Packer |
| 141. Ruth A. Dodds | m. James Robinson |
| 142. Bethsheba Dodds | m. Lorenzo Roberts |
| 143. Eli Dodds | |

The grandchildren (b) :-

- 135.(a) Elystone Dodds
m.

(b) David Dodds

- 136.(a) George F. Dodds

- 137.(a) Thomas Dodds

- 138.(a) Ebenezer Dodds
m. Lodeses Colbert

(b) Laura Dodds

(b) Birdie Dodds

(b) Byron Dodds

Thomas
Elizabeth
Charity Nichols

139.(a) John Dodds
m. Hattie E. Betts

(b) Fredrick Dodds

(b) Bernice Dodds

140.(a) Mary E. Dodds
m. John Packer

(b) Monteze Packer

(b) Inez Packer

(b) William Packer

(b) Ethel Packer

141.(a) Ruth A. Dodds
m. James Robinson

(b) Lina Robinson

(b) Frank Robinson

(b) Emma Robinson

(b) Anna Robinson

(b) William Robinson

142.(a) Bethsheba Dodds
m. Lorenzo Roberts

(b) Estella Roberts

143. Eli Dodds

Information from Hoge Family Tree and Mrs. Dale, Cincinnati.

The ELIZABETH WHITE Line
The BETHSHEBA NICHOLS MILNER Family

Thomas
Elizabeth
Bethsheba

29. BETHSHEBA NICHOLS, the fourth of the first four daughters and the fifth child born to Elizabeth White and Eli Nichols, was born in Belmont County, Ohio, on February 9, 1817.

Bethsheba Nichols and Edward Milner were married by Asahel Hoge, Justice of Peace in Belmont County on November 13, 1834. Eli Nichols, her father, appeared with them for she was only 17.

Edward Milner, son of Joseph Milner was born August 22, 1812 and died April 12, 1887.

They moved to Windsor Township, Morgan County, Ohio, in 1851. He owned lot #34 of that township, being 108 acres; in the North East corner; of which was the Oakland Methodist E. Church. Edward and Bethsheba were the first members.

Bethsheba (Nichols) Milner died February 20, 1890.

The children of Edward and Bethsheba (Nichols) Milner:-

- | | | |
|----------------------|----------------------|---|
| 144. Susan Lucretia | b. November 14, 1835 | m. 1st George Walters
2nd Henry Thompson |
| 145. Eli Nichols | b. January 14, 1838 | m. Hettie Tucker |
| 146. Elizabeth White | b. August 16, 1839 | m. 1st William Thomas Swift
2nd Commodore Perry Snow |
| 147. Reason | b. August 8, 1841 | unmarried |
| 148. George | b. November 29, 1843 | unmarried |
| 149. Sarah Jane | b. April 29, 1846 | m. William Loren Wilson |
| 150. Joseph Hamilton | b. May 24, 1848 | m. Louisa Beckett |
| 151. Ruth Ellen | b. June 27, 1850 | m. Timon Matthews |
| 152. James Wilbur | b. August 31, 1852 | m. Carrie D. Haas |

Following are listed the (b) grand-children, (c) great-grand-children and (d) great-great-grand-children.

- 144.(a) Susan Lucretia Milner, b. November 14, 1835 in Belmont County, O.
d. November 5, 1883 at Roxbury, Morgan County, Ohio.
m. 1st George Walters of Noble County, Ohio.
He was a merchant and they lived at Reinersville, Ohio
He fought in the Civil War in Company D, 9th Ohio Volunteer Cavalry and was killed in battle.
- (b) Stephen A. Douglas Walters, b. July 7, 1858 at Reinersville.
He is living in the State of Washington.
- (b) Don Carlos Walters, b. June 4, 1862 at Reinersville, Ohio
d. December 24, 1922 at Monrovia, Calif.
m. 1st Almeda Kean, December 19, 1888 in Morgan County, Ohio.
Daughter of John Thomas and Thersa (Henry) Kean.
- (c) Fred Walters b.
d.
- (c) Hazel Walters b.
d.
- (c) Josephine Walters, b. August 1, 1893 at McConnellsville, O.
d. August 25 1899 at McConnellsville, O.
- (c) John Walters b.
d. November 3, 1923 at Monrovia, California.
m. 2nd Vida Pedicord, widow of Mr. Oscar Sherwood.
She lives at Monrovia.

Thomas
Elizabeth
Bethsheba

Susan Lucretia Milner

m. 2nd Henry Thompson, April 1867 at McConnellsville, Ohio. He was born December 14, 1829. Died June 8, 1896. He was a farmer, and they lived at Roxbury, O. A son of William and Lavina Hill Thompson.

(b) Nola Thompson, b. January 17, 1867 at Roxbury. Lives at Stockport, Ohio.

(b) Lillian Milner Thompson, b. March 13, 1868 at Roxbury, O. Lives at Stockport, Ohio.

(b) Edward Sherman Thompson, b. November 21, 1869 at Roxbury, O d. September 26, 1905 at Cartersville, Ga.

(b) Ruth Ann Thompson, b. October 11, 1871 at Roxbury, Ohio. d. March 1924.

m. Edward C. VanFleet, June 28, 1893 at Roxbury, Ohio Oil well rig builder. Lived at Bremen, Ohio.

(c) Beatrice Emma VanFleet, b. January 9, 1896, Roxbury.

m. Lawrence F. Swinehart, May 26, 1919, Bremen, Ohio They head the Children's Home at Lancaster, Ohio.

(d) Joyce Ann Swinehart, b. February 3, 1922 Bremen Attending college at Ann Arbor, Michigan

(d) Shirley Rose Swinehart, b. Nov. 24, 1923 Bremen Nurse at Christ's Hospital, Cincinnati, Ohio

(c) Juanita Ellen VanFleet, b. November 12, 1898, Roxbury.

m. Frederick Mills, June 8, 1924 at Bremen, Ohio.

They live at Columbus, Ohio where he is Director of Music at the Ohio State Penitentiary.

(d) Frederick VanFleet Mills, b. June 5, 1925, Bremen Serving in U.S. Navy in the South Pacific.

(d) Mary Jane Mills, b. February 28, 1927, Bremen Senior at West High School in Columbus, O.

(c) Merrill Milner VanFleet, b. February 24, 1901, Marietta, O.

m. Velva Day at Columbus, Ohio.

He is Secretary of Ohio Fuel & Gas Company They live at Newark, Ohio.

(d) Barbara Ruth VanFleet, b. Columbus.

(c) Frederick Wayne VanFleet, b. November 21, 1903 at Marietta.

m. Dorothy Loos, September 1, 1934.

He was with Ohio Fuel & Gas Company but is now at Curtis Wright Plant at Columbus.

(b) Frederick Wilbur Thompson, b. September 18, 1873 at Roxbury, O

d. September 20, 1942 at Roxbury, O

m. Nira Blackburn, May 22, 1918 at Parkersburg, West Virginia.

He was a farmer. She m. 2nd Tighlman Kinney and lives near Stockport, Ohio.

(c) Ruth Ann Thompson, b. January 15, 1919 at Roxbury, Ohio.

m. Robert Knott at Covington, Ky. He is with the U.S. Navy in the Pacific.

Elizabeth
Bethsheba Milner

- (b) Timon Hayes Thompson, b. June 15, 1876, Roxbury, Ohio
d. Feby 18, 1893, Roxbury, Ohio
- 145.(a) Eli Nichols Milner, b. January 14, 1838, Belmont County, Ohio
d. May 8, 1862, Jackson, Virginia
m. Hettie Tucker, November 21, 1861 No children
He was a Captain in the Civil War.
- 146.(a) Elizabeth White Milner, b. August 16, 1839, Barnesville, Ohio
d. October 10, 1921 Washington Co. Ohio
m. William Thomas Swift, December 27, 1859 Washington Co. Ohio
Farmer, son of Charles and Amy(Andrews) Swift. They lived
at Swifts, Washington Co, O. until 1866 when moved to Vernon
County, Wis. Returned in 1877. He d. August 11, 1879.
She married 2nd Commodore Perry Snow. Widower. Farmer.
- (b) Isolettie Swift, b. October 2, 1861, Waterford Twp, Wash.Co.O
m. Alfred James Bartlett, November 18, 1883, Swifts, Ohio.
Farmer, son of Osmer Miles & Elizabeth (Buchanan)
Bartlett. Lived at Swifts. She d. October 19, 1940
He was born December 4, 1857 and died December 8, 1926.
- (c) Clarence Bartlett b. March 5 1885 d. 1895
(c) Charles Bartlett b. March 9 1887 d. 1895
(c) Frank Bartlett b. September 17 1889 d. 1895
(c) Freeman Leo Bartlett, b. May 2, 1893, Swifts, Ohio
m. Leora Hamm, December 23, 1922, Marietta, Ohio
She was b. J-a-n-u-e 21, 1898 d. October 22, 1941
He was a foundryman. Lived in Zanesville, Ohio
m. 2nd Ada Robbins No children by her
- (d) Dorothy Bartlett, b. November 22, 1924 d same day.
(d) Norma Bartlett, b. September 10, 1926, Zanesville,O.
m. Charles Edward Hosler, June 4, 1950
- (e) Charles E. Hosler, Jr. b. May 22, 1951
(e) Thomas Lee Hosler b. Jan. 5, 1953
- (d) James Bartlett, b. September 17, 1928, Zanesville,O.
m. Esther Thompson
- (e) Cindy Lee Bartlett, b. about 1954
(e) Phillip Bartlett b. about 1956
- (b) Flora Swift b. March 10, 1863, Waterford Twp, Wash Co. Ohio
d. August 20, 1919, Rapid City, South Dakota
m. Frederick Morris Beers, December 25, 1889. He d. 1947
Farmer, son of Frederick & Sarah (Brotherton) Beers.
- (c) Josephine May Beers, b. September 14, 1892
m. Lester R. Thompson, July 5, 1922 He d. Aug 31, 1970
- (d) Doris Roe Thompson, b. April 18, 1924 d. Apr 18, 1945
m. Harlan LeRoy Haynes, March 25, 1943 In U.S.Army
- (e) Sharlan Haynes, b. January 25, 1945
m. Robert J. Pierce, Jr. June 19, 1966

Elizabeth
Bethsheba Milner

- (d) Donald Emmett Thompson, b. August 17, 1924 (Navy WW2)
m. Jane Coxey, May 1, 1952
 - (e) David Allen Thompson, b. November 5, 1959
 - (e) Donna Jane Thompson b. September 10, 1961
- (c) Newell Emmett Beers, b. August 19, 1893 Farmer
m. Phoebe Powell, October 11, 1922. Live Wessington Spgs SD
- (d) Newell Mason Beers, b. March 5, 1924 (Navy Air WW2)
m. Fallie Williams Winder, July 25, 1953
 - (e) William Winder Beers, b. March 24, 1955
 - (e) Thomas Frederick Beers, b. February 14, 1963
- (b) James Newell Swift, b. December 11, 1866, Vernon County, Wisconsin
m. Annie Penrose Kean, December 25, 1892, Stockport, Ohio
b. March 30, 1872, dau. of John T & Thersa (Henry) Kean. He was
steward on Muskingum River boat "Devol", Railroad and
Commercial telegrapher, Amer. Tel & Tel Company; Lived at
Bloomington, Ill. He d. March 7, 1952 She d. Feb. 25, 1959
- (c) Bernard Gale Swift, b. October 13, 1893, Stockport, Ohio
m. Winnifred McIntosh, September 2, 1916, Chicago, Illinois
Dau. Garret and Anna (Gross) McIntosh. He taught music in
Greenville (S. Carolina) Woman's College. Music
Supervisor National Broadcasting Company, Chicago.
Live Pompano Beach, Florida.
- (d) Dorothy Gale Swift, b. August 9, 1918, Chicago, Illinois
m. 1st Robert L. Johnson, April 30, 1936. (Army Air WW2)
m. 2nd Carl W. Anderson, April 10, 1948
 - (e) Robert L. Johnson, Jr., b. April 29, 1937, Chicago
 - (e) Sandra Johnson, b. April 30, 1941 Lives SanFran
 - m. 1st William Heise, 1959 divorced
 - m. 2nd Albert Jordan, 1965
 - m. 3rd Don McLarty, 1968
 - (f) Peter Heise, b. October 28, 1959
- (e) Karen Anderson, b. November 10, 1952, Elmhurst, Ill
- (e) Scott Anderson b. March 14, 1955 Elmhurst, Ill
- (d) Shirley Mae Swift, b. January 23, 1920, Chicago, Ill
m. Edward Gennock, March 23, 1941. Live at Las Vegas
 - (e) Edward Gale Gennock, b. October 1, 1943 NewCastle Pa
m. Janice Kiss, November 19, 1966
 - (f) Denise Ann Gennock, b. August 1, 1967
 - (f) Michelle Gennock, b. February 24, 1970

Elizabeth
Bethsheba Milner

- (e) Judy Gennock b. Sept 9, 1947 New Castle, Penna
 m. Gary Thomas Smith, Feb 24, 1970
- (d) Robert Newell Swift, b. Nov 19, 1923, Chicago. (Army SS WW2)
 Vice President Motorola Comms. Live Iverness, Illinois
 m. Mary Emily Dasher, Oct 6, 1945, Chicago
 daughter of Dr. and Mrs. George Franklin Dasher
- (e) David Robert Swift, b. Sept 9, 1946, Chicago
 m. Sheridan Ann Wright, June 26, 1971. Live San Francisco
- (e) Nancy Lee Swift, b. May 21, 1949, Chicago
 m. Richard Anderson, July 18, 1970. Live Coral Gables
- (e) Barbara Gail Swift, b. May 28, 1953, Chicago
(e) Virginia Kay Swift, b. Apr 14, 1955, Chicago
- (c) Lillian Merle Swift, b. Mar 14, 1895, Parkston, S.D. d. 5/5/15
 m. Russell Bolin, Mar 22, 1915, Bloomington, Illinois.
- (c) Dean Swift b. Jan 23, 1897, Stockport, Ohio. d. 1904
(c) Lauralee Swift b. Dec 1, 1898, Chicago, Ill. d. Oct 28, 1903
- (c) Bonnie Ruth Swift, b. Jun 21, 1901, Stockport, Ohio
 m. John Hofman Slava, Jun 22, 1924, Bloomington, Illinois
 He died Nov 27, 1958. Marine WWI. Owned Barber Shop.
 m. 2nd Tom Brigham, Oct 18, 1959. Live Hudson, Ill. Farm.
- (d) Lynette Slava, b. Sept 20, 1925, Bloomington, Illinois.
 m. William B. Smith, May 19, 1943. No children (Army WWI)
 Live at Kapaa, Hawaii. He is Sec. Association of Commerce.
- (d) John Slava, b. Dec. 13, 1927, Bloomington, Ill.
 m. Betty Winterroth, Apr 13, 1950. He is Auditor for Elec. Co.
- (e) Kris Slava b. Jan 11, 1951, Bloomington, Ill.
(e) Kim Slava b. Oct 20, 1953, Bloomington, Ill.
(e) Kari Slava b. Apr 14, 1959, Bloomington, Ill.
(e) Kurt Slava b. Aug 7, 1962, Bloomington, Ill.
- (c) Rose Lynette Swift, b. Aug 8, 1906, Stockport, Ohio
 d. Oct 2, 1966, Saratoga, Florida
 m. Lloyd C. Bender, Aug 28, 1928, Wellington, Kansas
 Both taught music at Winthrop College, Rock Hill, S.C.
 He was Lt. US Army WW2
- (d) Barbara Ann Bender, b. Apr 8, 1933, Emporia, Kansas
 m. 1st Owen Spann
 m. 2nd Dick Noel, 1964. They live in Winnetka, Illinois.
 Music producer TV Commercials, where both sing.
- (d) Michael Swift Bender, b. May 27, 1937, Bloomington, Ill.
 m. Carol Linn Till, Jan 2, 1937. Live in Greenville, S.C.
 He is chemical engineer with Celanese Corporation.

Elizabeth
Bethsheba Milner

- (e) Louise Lynette Bender b. Nov. 23, 1957 RockHill, S.C.
- (e) Katherine Swift Bender b. May 19, 1961 HockHill, S.C.
- (e) David Michael Bender b. May 19, 1964 RockHill, S.C.
- (c) Clyde Kean Swift, b. January 9, 1909, Stockport, Ohio
 - m. Helen Louise Swift, January 19, 1931, Chicago, Illinois
 - (2nd cousins) dau. of Charles and Mary (Pyle) Swift.
 - Retired American Tel & Tel Company. Live Glen Ellyn, Ill.
- (d) David Michael Swift, b. March 12, 1932, Chicago. (ArmyKorea)
 - m. Marjorie Hames, April 14, 1962, Wheaton, Illinois.
 - He is truck driver for lumber company. Live in Wheaton.
- (e) Carrie Francis Swift, b. November 22, 1962, Elmhurst, Ill
- (e) Bruce Edward Swift, b. September 20, 1965, Elmhurst, Ill
- (d) Diane Patricia Swift, b. March 14, 1938, Chicago, Illinois
 - m. John Wilbur Modaff, July 25, 1959, Wheaton, Illinois
 - Army WW2, VP 1st Nat'l Bank, Elgin. Live West Chicago.
- (e) David Philip Modaff, b. June 15, 1960, St. Charles, Ill.
- (e) Lynda Lee Modaff b. July 17, 1961, St. Charles, Ill.
- (d) Bruce Putnam Swift, b. March 10, 1944, Geneva, Illinois
 - d. July 26, 1961, Geneva, Illinois
- (b) Charles Edward Swift, b. November 8, 1868, Vernon County, Wisconsin.
 - d. May 31, 1940, Chicago, Illinois
 - m. 1st Emma Livingstone, January 25, 1893. d. September 10, 1907
 - m. 2nd Nellie May, June 18, 1908. He worked for Armour & Company.
- (c) Gladys Swift, b. December 27, 1895, Chicago, Illinois
 - m. James Milton Pearce, September 1, 1924. Live in Wallace, Idaho
- (d) James Madison Pearce, b. April 1, 1926
 - m. Betsy Ann Freeman, February 10, 1956
- (e) James Pearce, Jr. b. 1959
- (e) Cynthia Pearce b. 1961
- (d) Barbara Pearce, b. September 26, 1932
 - m. Jeff Overholser
- (e) Susan Overholser, b. 1956
- (e) Nancy Overholser, b. 1958
- (c) Edna Swift, b. December 22, 1896, Chicago, Ill. died 1957
 - m. Paul Price divorced
- (c) Stanley Swift, b. July 1, 1900 d. August 20, 1971, Chicago.
 - m. Beryl R. Major, October 14, 1922, Chicago, Illinois
 - She teaches. He was employed at Armour and Company.

Elizabeth
Bethsheba Milner

- (c) Esther Swift, b. Aug 31, 1903, Chicago. Lives in Berkeley, California
m. John Campbell White, Jan 24, 1928. He died.
- (d) Sara Jean White, b. Dec. 3, 1928
m. Nicholas Ifft, Feb 5, 1955
 - (e) William Ifft b. 1959
 - (e) Marta Ifft b. 1961
- (d) John Campbell White, Jr. b. Mar 27, 1932
m. Carol Hoffman, Sept 15, 1956
 - (e) Mary White
 - (e) Libby White
 - (e) Johnny White
- (b) John Warren Swift, b. Dec 17, 1876, Vernon County, Wisconsin
d. Apr 30, 1945, Santa Monica, California
m. Alice Seaman, Jan 1, 1894. She born Dec 29, 1875
Daughter of Charles and Florence (Searles) Seaman.
John Warren was in Music Store business at Sioux Falls, S. D.
- (c) Florence Swift, b. Jan 31, 1896. d. Jun 13, 1961
m. Carmie O'Dean Ulven, Jun 8, 1915
- (d) Jean Elizabeth Ulven, b. Feb 9, 1918 d. Nov 25, 1956
m. Paul Whedoger. No children.
- (d) Carmalita Faye Ulven, b. Oct 10, 1925
m. 1st Paul Sorenson divorced No children
m. 2nd Wayne Corps
 - (e) Tara Jeanne Corps b. Mar 21, 1960
 - (e) Tracy Corps b. Nov 20, 1962
- (d) Joane Ulven, b. May 11, 1927
m. George Van Kenlin
 - (e) Douglas Van Kenlin b. Mar 25, 1949
 - (e) Steven Van Kenlin b. Jul 13, 1951
 - (e) Georgie Van Kenlin b. Jul 17, 1956
 - (e) Thomas Van Kenlin b. Nov 12, 1959
 - (e) Sharon Van Kenlin b. Oct 8, 1961 d. Jan 9, 1964
- (d) Constance Nathalie Ulven, b. Aug 21, 1931
m. William Jackson
 - (e) Karen Jackson, b. Oct 2, 1948
 - (e) David Jackson, b. Oct 7, 1952
 - (e) Dale Jackson, b. Jul 17, 1956
 - (e) Kristine Jackson, b. May 25, 1958

Elizabeth
Bethsheba Milner

- (c) Harold Roy Swift, b. January 10, 1898 Owns Music Store
m. Fern Parsons, June 12, 1929 Live Rapid City S.D.
- (d) Glen Warren Swift, b. August 26, 1930
- (d) Douglas H. Swift, b. January 20, 1934
m. Barbara Buckman, June 12, 1960
- (e) John Samuel Swift, b. September 11, 1961
- (c) Ferne Dorothy Swift, b. March 4, 1900
m. 1st George W. Adams, September 1, 1916 divorced
m. 2nd Michael B. Engle, February 12, 1927 d. Nov. 19, 1964
- (d) Patricia Rill Adams, b. March 17, 1918
m. Morland John Emerson, February 19, 1938
- (e) Pam Jean Emerson, b. January 21, 1942
m. Thomas Mathew Sears, April 18, 1964
- (f) Katherine Patricia Sears, b. January 9, 1970
- (e) John Michael Emerson, b. May 6, 1945
- (b) Essie Brazilla Swift, b. June 11, 1877, Vernon County, Wisconsin
d. March 2, 1878, Washington County, Ohio
- (b) Everett Leroy Swift, b. December 4, 1878, Washington Co., Ohio
m. 1st Stella Hughes, April 20, 1904. She b. October 16, 1879
d. December 6, 1940. Dau of Francis & Luella (Amy) Hughes.
He was in Internal Rev. Dept. NY City. d. April 24, 1971
m. 2nd Adeline Tomlison, November 11, 1946 Deland Fla. no child
m. 3rd Mrs. Thelma Krug, June 3, 1959, Deland Florida. no child
- (c) Marjorie Swift, b. September 2, 1905. Retired Princeton
teacher. Now lives at Deland, Florida.
- (c) Helen Swift, b. July 6, 1909. d. March 11, 1948
m. Lee R. Davis, January 16, 1932
- (d) Carol Joy Davis, b. December 27, 1933
- (d) Donna Lee Davis, b. September 5, 1945 She is a nurse
Lives at Largo, Florida.
- 147 (a) Reason Milner, b. August 8, 1841. d. April 27, 1865
Civil War soldier lost his life at Memphis, Tennessee when the
Steamer Sultana exploded as he was returning home. Unmarried.
- 148 (a) George Milner, b. November 29, 1843 d. January 13, 1863.
Civil War soldier died at Galitan, Tennessee. Unmarried.
- 149 (a) Sarah Jane Milner, b. April 29, 1846 at Roxbury, Ohio
d. January 11, 1928 at Agra, Kansas
m. William Loren Wilson, February 20, 1866 in Morgan County, Ohio.
He was a farmer and a carpenter after receiving his discharge
from the Northern Army in the Civil War. Born January 6, 1844
at Beverly, Ohio. d. November 23, 1921, Agra, Kansas

- Thomas
Elizabeth
Bethsheba
- (b) Walton H. Wilson, b. April 4, 1866 at Beverly, Ohio
d. February 12, 1926 at Agra, Kansas. Was a carpenter.
m. Becky Thompson January 14, 1896. Daughter of Jacob and Sarah Jane Thompson
- (c) Harry O. Wilson, b. June 24, 1897, Agra Kansas. d. July 20, 1941
at Colby Kansas. Married Pearl Snow.
(d) Beth Jean Wilson
(d) Betty Jane, twin of Beth, died at birth.
(d) Jacqueline Joan Wilson
(d) Dirie Lee Wilson
- (c) Jesse A. Wilson, b. November 2, 1899, Agra Kan. m. Florence Abbott.
Works at Grain Elevator; fought in WW I, Live at Brewster, Kansas
(d) Walton L. Wilson
(d) Vona Lee Wilson
- (c) Warren E. Wilson, b. Dec. 30, 1901, Agra Kan. m. Ople Nealy.
He is Bank Examiner; Live 3122 Stafford St., Topeka Kansas
(d) Betty Joan Wilson
- (c) Pearl T. Wilson, b. Nov. 3, 1904, Agra. m. C. G. Harper.
He works for Railroad. Live 395 South Ames, Denver, 14, Colorado
(d) Loren Gale Wilson
(d) Loyse Ardell Wilson
- (c) Ruby A. Wilson, b. June 8, 1906 at Agra. m. Frank Lumpkin.
He works for Oil Co. Live at 221 E. 24th Place, Tulsa, Oklahoma.
(d) Pauline Lumpkin a Nurse
(d) Howard K. Lumpkin, U.S. Army in Pacific.
- (c) Ople Low Wilson, b. April 27, 1908, Agra. m. Ira McCrory. No children.
He works in ship yards. Live 6226 N. Curtis Ave., Portland, Oregon.
- (c) Walton G. Wilson, b. July 14, 1909, Agra. Unmarried.
With U.S. Army in Germany. 103 Points.
- (c) Emerald M. Wilson, b. November 4, 1914, Agra. m. Vincent Norton.
Live on Farm at Franklin, Nebraska
(d) Donald Ray Norton
(d) Ronald Keith Norton
(d) Janice Marie Norton
(d) Another Girl
- (c) Woodrow M. Wilson, b. July 17, 1918, Agra. m. Marianne McCord.
Now on Luzon in the Pacific
(d) Danny
- (c) Garnett Marie Wilson, b. Agra, September 6, 1919 m. Warren Miller
Live on farm
(d) Helen Ann Miller
(d) Neta K. Miller
- (b) Thirza S. Wilson, b. June 24, 1867 at Beverly, O. d. 9-23-'08, Vermillion Kans
m. Cyrus Grable, Feb. 9, 1887. Farmer. b. 2-28-1863 d. 2-22-1941
- (c) Cora Myrtle Grable, b. Feb. 11, 1889
m. Ernest G. Johnson, Nov 28, 1912. Lumberman. War Plant in Wichita.
(d) Lawrence Ernest Johnson, b. June 15, 1920
Serving in U.S. armed forces overseas.
(d) Francis Lee Johnson, b. September 21, 1923
Serving in US armed forces overseas.
- (c) Herman E. Grable, b. November 22, 1890. In war industry in California.
m. Ida Witham, March 17, 1916
(d) Clarence E. Grable, b. December 18, 1918
(d) Elton Grable, b. July 22, 1922
- (c) William Wilson Grable, b. September 2, 1893 d. April 5, 1919
m. Carrie Parr, May 31, 1913. No children

Thomas
Elizabeth
Bethsheba

- (c) Leonard A. Grable, b. September 5, 1898
m. Cora Eleanor Kjillberg, February 21, 1923
In war industry in California.

- (d) Robert Lee Grable, b. June 7, 1924
- (d) Maurice Dale Grable b. May 7, 1926
- (d) Lilia Marie Grable b. October 11, 1928
- (d) Donald Wayne Grable, b. September 22, 1930
- (d) Loren Dennis Grable, b. November 26, 1935

- (c) Jason Eugene Grable, b. April 30, 1900
m. Mattie Dreher, January 19, 1927

- (d) Arlene Grable, b. June 21, 1931

- (c) Floyd Melvin Grable, b. March 23, 1905
m. Naomi Dreher, April 11, 1928

- (d) Melvin Grable, b. January 24, 1938

- (b) John Edward Wilson, b. December 2, 1868 at Beverly, Ohio
m. Minnie Bell Gardner, June 4, 1893. b. October 4, 1874.
Farmer and grain man until he retired.

- (c) Eoline May Wilson, b. June 17, 1894 at Agra, Kansas.
m. Robert Whiteford McLeod, December 24, 1913 at Agra.
He was b. August 25, 1891 d. October 8, 1941 at
Smith Center, Kansas, where he was a banker.

- (d) Stanley Whiteford McLeod, b. November 8, 1919
at Bellaire, Kansas.
m. Nita LaVern Albrecht, March 21, 1942
at San Diego, California. b. June 17, 1924.
He was a lieutenant in the 8th Army Air Force
and died February 26, 1943 over Germany.
He was in the University of Kansas.

- (d) Robert Wilson McLeod, b. December 24, 1914, Agra.
m. Gladys Beatrice DesMarais, February 3, 1944 at
Providence, Rhode Island. She was b. Oct. 8, 1921.
He is Lieutenant-Commander in the Navy. Graduate
of University of Kansas.

- (e) Robert Wesley McLeod, b. March 14, 1945.

- (d) John Douglas McLeod, b. April 11, 1923 at Bellaire,
Kansas. Lieutenant in the 8th Army Air Force. Attended
University of Kansas.

- (c) Leslie William Wilson, b. August 28, 1896, Agra Kansas.
m. Mildred Briggs, February 14, 1918, Utica, Kansas. She was
b. September 17, 1896 and is a school teacher.
He is manager of a grain elevator.

- (d) Constance Joette Wilson, b. June 22, 1925, Larned, Kansas.
She is war worker in Wichita.
- (d) Elizabeth Nadine Wilson, b. May 2, 1933, Pratt, Kansas.
- (d) Leslie Briggs Wilson, b. November 14, 1937, Iuka, Kansas.

Thomas
Elizabeth
Bethsheba

- (c) Esther Alta Wilson, b. August 23, 1898, Agra, Kansas.
m. Leonard Leslie Briggs, December 26, 1917 at Ness City,
Kansas. He was b. May 29, 1900. No children.
- (c) Loren Vincent Wilson, b. December 30, 1901 at Agra, Kansas.
m. Ethyl Hattie Pearl Seitz, August 17, 1924 at Ash Valley,
Kansas. She was b. February 18, 1903, at Bement, Ill.
He owns feed and produce store.
- (d) William Edward Wilson, b. May 16, 1925 at Macksville,
Kansas. Serving in United States Navy.
- (d) Hazel Lorraine Wilson, b. December 21, 1926 at
Macksville, Kansas.
- (c) Soloma Mildred Wilson, b. December 31, 1904, at Agra, Kansas.
m. Winford Kaye Williams, August 26, 1923 at Macksville.
He was b. June 6, 1901. District Manager for the K-T
Oil Company.
- (d) Dixie Faye Williams, B. July 20, 1924 at Macksville.
Attending college.
- (d) Wilson Kent Williams, b. February 25, 1929, Macksville.
- (d) Lorna Gaye Williams, b. March 27, 1931 at Johnson, Kansas.
- (c) Herbert Edward Wilson, b. June 4, 1906 at Graham County, Kansas.
m. Violette Christy, June 4, 1930, at St. John, Kansas.
One adopted daughter, Phyllis Wilson, b. February 25, 1937.
- (c) Don Gardner Wilson, b. September 14, 1912, at Agra, Kansas.
m. Wilma Claudine Stansbury, September 30, 1934, Macksville.
She was b. December 6, 1916. He was an airplane mechanic
and is now serving with the armed forces in India.
- (d) Judith Ruth Wilson, b. August 2, 1936, Macksville.
d. March 11, 1937.
- (d) John Alfred Wilson, b. January 15, 1938, Camas, Washington.
- (d) Jari Lynne Wilson, b. July 24, 1940, Camas, Washington.
- (b) Earnest M. Wilson, b. February 14, 1870 at Beverly, Ohio
d. September 20, 1887 at Agra, Kansas.
- (b) Stella Louisa Wilson, b. April 10, 1873 at Marietta, Ohio
d. July 3, 1919 at Kensington, Kansas.
m. Harrison Elliot Halbert, January 1, 1890 at Agra, Kansas.
Storekeeper. d. December 11, 1943 at Ashville North Carolina.

Thomas
Elizabeth
Bethsheba

(c) Alta Marie Halbert, b. September 23, 1893
m. Ralph R. King, February 4, 1923
Manufacturer, now in government work.

(d) Ralph Richard King, b. January 26, 1924. Tampa, Florida

(d) Elizabeth Louise King, b. February 5, 1926
d. March 4, 1926, Tampa.

Helen Felicity King (adopted) b. July 8, 1925.

(b) Homer B. Wilson, b. August 8, 1881
d. December 3, 1923 at Agra, Kansas.
m. Izma B. Miller, November 11, 1919 at Agra, Kansas.
He was a barber.

(c) Don J. Wilson, b. September 1, 1920 at Agra, Kansas.
Serving in the United States Navy.
Wounded. Now in the United States.

(b) William W. Wilson, b. Kirwin, Kansas, May 4, 1886
d. September 14, 1887, Phillips County, Kansas.

150 (a) Joseph Hamilton Milner, b. May 24, 1848. d. July 8, 1890
m. Louisa Beckett, December 31, 1869. d. February 24, 1892.
They had no children. Lived in Morgan County, Ohio.

151 (a) Ruth Ellen Milner, b. June 27, 1850 d. 1886
m. Timon Matthews, June 16, 1872
He was b. 1848. d. 1934

(b) Charles Matthews died in infancy.

Thomas
Elizabeth
Bethsheba

- (b) Friend Matthews, b. September 21, 1874. Lives at Stockport, Ohio.
m. Lorena Cheadle, b in 1877. d. September 13, 1927.
Daughter of Cy Cheadle.
- (c) Marie Matthews, b. September 3, 1896.
m. Jobes. Lives in Beverly, Ohio.
- (b) Lelia Matthews, b. April 3, 1876 d. May 21, 1943
m. Jackson Anderson of Luke Chute, Ohio
No children.
- (b) Laura Matthews, ^{b.} August 28, 1880
m. Orvil G. Wallace January 2, 1901. b. December 4, 1878.
Son of James and Thersa Wallace. d. January 26, 1969.
Live at Stockport, Ohio. Farming and Pulving Lime.
- (c) Friend Wallace, b. March 30, 1902, at Stockport, Ohio.
m. Dorothy Brill, February 9, 1913, Bartlett, Ohio.
Live at Stockport, Ohio. Hoisting Engineer.
- (d) Dennie Wallace, b. May 30, 1935.
- (d) Mary Anna Wallace, b. January 15, 1940.
- (c) Carlton Wallace, b. October 4, 1903 at Roxbury, Ohio
m. Beatrice Gipe, March 9, 1912.
He is hoisting engineer.
- (c) Gladys Wallace, b. April 6, 1905 at Roxbury, Ohio
m. Lawson Carr, b. January 12, 1898 at Todds, Ohio.
Live at Stockport, Ohio Farming.
- (d) Wallace Carr, b. November 22, 1936.
- (c) Clifford Wallace, b. October 15, 1908 at Roxbury, Ohio.
m. Mabel Alice Burgwin, b. November 4, 1911 at Coats, Ohio.
d. September 15, 1945.
They run the Valley Hills Rest Home, Morgan County, Ohio.
- (d) Larry Allan Wallace, b. April 4, 1937
- (d) Lloyd Harlan Wallace, b. July 29, 1938.
- (c) Gertrude Wallace, b. January 15, 1912 at Roxbury, Ohio
m. Harry Daugherty, b. September 1, 1910 at Stockport.
- (d) Daryl Daugherty, b. November 10, 1930
- (c) Idabel Wallace, b. August 19, 1917 d. August 25, 1932.
- (c) LaVaughn Wallace, b. September 3, 1922 at Roxbury, Ohio
m. Eugene Martin.
She was employed at Lazarus & Company, Columbus, Ohio.
- (b) Emmet Matthews, b. August 15, 1882.
m. (107) Lena Lee White, daughter of Zachary Taylor White (24).
See Line of John White for their descendants.

Thomas
Elizabeth
Bethsheba

- 152 (a) James Wilbur Milner, b. August 31, 1852 at Roxbury, Ohio
d. July 8, 1936 at Vermillion, Kansas.
m. Carrie D. Haas, October 16, 1875 at Roxbury, Ohio.
She was b. July 28, 1850 in Pennsylvania. d. Mar 31, 1931
at Vermillion. He was a farmer.
- (b) Bethsheba Nichols Milner, b. July 28, 1876 at Roxbury, Ohio
d. October 1, 1896, at Vermillion Kansas.
- (b) Jessie Mary Milner, b. January 21, 1878 at Roxbury, Ohio.
m. James F. Watson, December 26, 1900 at Vermillion, Kansas.
He was in grain business. died February 27, 1923.
- (c) Betha Karlien Watson, b. October 5, 1901, Vermillion.
m. E. F. Sanders, December 26, 1924.
Supervisor of Jansen Salsbury Biological Plant
of Kansas City.
- (d) Jack F. Sanders, b. April 13, 1929.
- (c) Ruth F. Watson, b. October 27, 1902, Vermillion, Kansas.
m. Lyle S. Cave, February 24, 1927.
Live at Richland, Washington. In war work.
- (d) William James Cave, b. March 18, 1928
Naval Reserve. Is 6' 4" tall.
- (d) James Milner Cave, b. May 14, 1931. 6 ft. tall
at 14 years.
- (c) Archie Harold Watson, b. May 3, 1904.
m. Faith Potter, May 26, 1935.
He is Farmer. Live at Vermillion, Kansas.
- (c) Gale Watson, b. April 30, 1909 at Vermillion, Kansas.
m. Elva Clubb, July 2, 1935 at Pittsburgh, Kansas.
Home at Hot Springs, South Dakota. Teacher.
1st. Lt. U S Army in England.
- (d) Bonnie Gail Watson.

Information from Miss Lillian Thompson, Stockport, Ohio
Mrs. Laura Wallace, Stockport, Ohio
Mrs. Eoline McLeod, Smith Center, Kansas.
Mrs. James Watson, Vermillion, Kansas.

The ELIZABETH (WHITE) NICHOLS Line
The THOMAS NICHOLS Family

Elizabeth
Thomas Nichols

30. THOMAS NICHOLS, sixth child born to Elizabeth (White) and Eli Nichols, was born March 23, 1819 in Union Township, Belmont County, Ohio.

In Belmont County, at the age of twenty he married Miss Sarah Ann Ellen Burnam, (The marriage record reads, BUMHAM) on April 23, 1839.

Thomas Nichols died on October 1, 1853 at La Moille, Illinois where he lies buried.

The children (a) and grandchildren (b) of Thomas and Sarah Ann Ellen (Burnam) Nichols are:-

153.(a) Virginia Nichols

m. 1st Barnett Gray
m. 2nd William Chapman

(b) Ira D. Chapman

154.(a) Tabitha J. Nichols

m. William Marriott, a farmer.
Both are buried at LaMoille, Illinois.

(b) William Marriott, b. LaMoille, Illinois
unmarried.

(b) Ida Marriott, b. January 3, 1863 at LaMoille, Ill.
d. July 12, 1893

m. James L. Holbrook May 5, 1887
b. June 3, 1865 d. July 12, 1893
Son of Stephen and Melvina (Perkins) Holbrook.

(c) Melvina Mae Holbrook, d. October 18, 1888 at LaMoille.
m. Arthur J. Ansteth, November 29, 1911
b. March 6, 1889. Poultry and egg business.
Spanaway, Washington.

(d) Revelo Ansteth, b. September 2, 1912

(d) Gloe Ansteth, b. November 29, 1914

(d) Leo Ansteth, b. January 14, 1917. d. 1924

(c) Norris Lee Holbrook, b. February 19, 1892
m. Elsie
He was Railroad foreman. Lived at Amboy, Illinois

(d) Nine children

(c) Grace Pearl Holbrook, b. May 30, 1894
m. Clark Mottinger
She was a teacher in Chicago. Live at Joliet, Ill.

(Stephen Holbrook mentioned above is brother of Joseph Holbrook who married Barbara Nichols #39, sons of Enos and Pusha (Burrow) Holbrook.

Thomas
Elizabeth
Thomas Nichols

(b) Hattie Marriott
m. Newton Booth
He was a farmer at LaMoille, Illinois

155.(a) Eliza E. Nichols

156.(a) Joseph A. Nichols

157.(a) Lucretia Nichols
m. William Bryan

(b) Joseph Bryan

(b) Hettie Bryan

31. RUTH NICHOLS, seventh of the children of Elizabeth (White) and Eli Nichols, was born in Union Township, Belmont County, Ohio on August 11, 1820.

She married first Edward Brewer.

She married second John P. Cook on February 23, 1841

She had no children. She died September 23, 1858.

Information from Hoge Family Tree
Mrs. Dale, Cincinnati, Ohio
Mrs. Pearl Mann, Plattsmouth, Nebraska.

The ELIZABETH (WHITE) NICHOLS Line
The DAVID NICHOLS Family

Thomas
Elizabeth
David Nichols

32. DAVID NICHOLS, eighth child of Elizabeth White and her husband, Eli Nichols, was born in Belmont Countym Union Township, Ohio, on May 5, 1822.

He was a farmer. On September 18, 1845, at the age of 23, he married Louisa Jane Canon, in Belmont County, Ohio. They moved to LaMoille, Illinois, where their children were born.

Between 1863 and 1872 they were divorced. Louisa Jane lived with their son Frank till her death on March 30, 1894. She was 69 years of age. She is buried at LaMoille. She was born March 3, 1826.

In September 1872 David Nichols married Anna Marriott at LaMoille, Illinois. She was born October 21, 1840 in England and died October 13, 1929. She is buried in Kearney, Nebraska, cemetery.

They moved to Kearney, Nebraska about 1879. David Nichols died on September 24, 1911 and is buried in Kearney cemetery.

The children of David and Louisa (Canon) Nichols:=

- 158.(a) Randolph Nichols, b. November 20, 1846 at LaMoille, Illinois.
Was a coal retailer in Kansas City, Missouri, where he, his wife and only son are buried.
- 159.(a) Euell Nichols, b. April 1, 1848 at LaMoille
d. August 9, 1857 at LaMoille
- 160.(a) John Nichols, b. April 10, 1850 at LaMoille
Railroad Conductor. d 1920 at Kansas City, Kans. Unmarried.
- 161.(a) Flora Alice Nichols, b. October 4, 1852 at LaMoille
d. March 31, 1860 at LaMoille
- 162.(a) Almira Nichols, b. October 1, 1854 at LaMoille
m. Milton Heifner. Both buried Guindariah cemetery, Kansas City, Mo.
- (b) Elmer D. Heifner
Switchman, C.R.I. Railroad, Kansas City, Kansas.
- 163.(a) Infant son b. November 18, 1856 d. November 22, 1856.
- 164.(a) Frank Nichols, b. March 4, 1858 at LaMoille. d. December 4, 1933.
m. Ida Both buried Mt. Moriah Cemetery, Kansas City, Missouri.
No children.
- 165.(a) Adda Lulu Nichols, b. July 3, 1860 at LaMoille. (blind)
m. Frank Friend, blind schoolmate.
She d. January 23, 1907. He d. January 2, 1926. Lincoln, Illinois,
where they lived near his parents.
- (b) Beatrice Friend, b. at Lowell, Nebraska
m. S. S. Howland, January 2, 1913.
- (c) Virginia Howland, b. November 8, 1913
- (c) Homer Howland, b. October 12, 1915
- (c) Jerry Howland, b. June 27, 1917
- (c) Mark Howland, b. November 18, 1920

Thomas
Elizabeth
David Nichols

(b) Edward Friend, b. at Lincoln, Illinois
m.

(c) Elizabeth Friend, b. 1916

(b) Ruth Friend, b. at Lincoln, Illinois
m. Leo Gossett.

(c) daughter, b. 1920
(c) daughter, b. 1929
(c) daughter, b. 1931

166.(a) Elizabeth Nichols, b. February 15, 1863. d. February 23, 1863.

The children of David and Anna (Marriott) Nichols:-

167.(a) David Arthur Nichols, b. February 2, 1873 at LaMoille, Unmarried.
Invalid living at Council Bluffs, Iowa

168.(a) Sidney William Nichols, b. May 27, 1874 d. September 29, 1876.

169.(a) Lewis Clair Nichols, b. July 11, 1876 at LaMoille, Illinois.
m. William Z. Wood, April 24, 1915 at Grand Island, Nebraska.
She died October 25, 1940 at Kearney, Nebraska.
He. b. May 29, 1879 d. September 11, 1933. A ranchman.

(b) Agnes Ann Wood, B. April 17, 1916
m. Robert J. Case March 1, 1937. b. November 21, 1912
He was brakeman U.P. Railroad. Lives in Cheyenne, Wyoming.

(c) Barbara Anne Case, b. March 26, 1938

(c) Donald Case, b. May 15, 1940

(b) Lois Pearl Wood, b. March 9, 1919
m. Leonard Hawkins December 19, 1938. b. May 14, 1918
He was brakeman U.P. Railroad. Lives in Cheyenne, Wyoming.

(b) Alice Mae Wood, b. March 13, 1920
m. Thomas Wilson May 27, 1938. b. November 2, 1916
Farmer. Lives in Kearney, Nebraska.

(c) Christine Mae Wilson, b. November 12, 1939

(c) Lafe William Wilson, b. January 27, 1942.

(b) Charles Austin Wood, b. July 22, 1921
m. Eeota Fielding August 1, 1942
He is serving his country in the U. S. Army.

(c) Rosalie Marie Wood, b. October 25, 1944.

Thomas
Elizabeth
David Nichols

170.(a) Pearl Alice Nichols, b. February 10, 1879 at Kearney, Nebraska.

m. George B. Mann, September 4, 1913 at Kearley, Nebraska.

He was a newspaper man. Lived at Plattsmouth, Nebraska.

He b. March 10, 1868, St. Louis, Mo. d. August 31, 1936.
at Plattsmouth, Nebraska.

(b) Robert Marriott Mann, b. June 22, 1914, at Plattsmouth.

m. Dorothy Farmer April 27, 1940, b. March 24, 1914.

Live at Plattsmouth, Neb. He is an Engineer.

(c) Ruth Louise Mann, b. November 24, 1941, Plattsmouth.

(c) Georgia Theodora Mann, b. October 27, 1944. Plattsmouth.

Information from Mrs. Pearl Mann, Plattsmouth, Nebraska.

33. ELI NICHOLS b. July 2, 1824

34. HUMPHREY NICHOLS b. December 12, 1826

35. ELIZABETH NICHOLS b. February 11, 1828

36. JAMES NICHOLS b. November 4, 1831 d. September 5, 1854

37. PLEASANT NICHOLS b. February 4, 1834

38. TAMSON NICHOLS b. September 8, 1835 d. March 25, 1852

Children of Elizabeth White and Eli Nichols went with their mother to Illinois after their father's death. These children did not marry. Tamson and James' tombstones may be seen at La Moille, Illinois. Mrs. Dale says, "I have heard my grandmother tell about how hard grand ma Nichols took the death of Tamson, a splendidly gifted girl, at the age of 16, following closely upon the death of Pleasant, who was one year older."

Thomas

Elizabeth

Barbara Nichols

The ELIZABETH (WHITE) NICHOLS Line

The BARBARA ELLEN (NICHOLS) HOLBROOK Family

39. BARBARA ELLEN NICHOLS, the fifteenth and last child of Elizabeth White and Eli Nichols, was born in Union Township, Belmont County, Ohio on July 2, 1838.

At the age of thirteen she moved with her mother to Bureau County Illinois.

She married Joseph Holbrook, LaMoille, Illinois in 1855.

They lived in Nebraska He was son of Enos and Pusha (Burrow) Holbrook, b. 1825, d. 1879. Barbara Ellen died in 1889.

The children of Barbara Ellen (Nichols) and Joseph Holbrook:-

171. Enos Holbrook	b. May	13, 1858	m. Harriet Goldsby
172. George Holbrook	b. January	26, 1860	
173. Elias Holbrook	b. March	3, 1861	
174. Scott Holbrook	b. May	17, 1862	m. Belle Pierce
175. Taylor Holbrook	b. September	28, 1863	
176. Heman Holbrook	b. November	29, 1865	m. Luticia Ramsey
177. David Holbrook	b. August	1, 1867	
178. Ida Holbrook	b. July	17, 1868	m. Charles Newcomb
179. Ruth Holbrook	b. January	9, 1869	m. Charles Sanders
180. Wellington Holbrook	b. September	27, 1871	m. Ethel Carr
181. Sherman Holbrook	b. January	26, 1873	m. Retta Cormick

The grandchildren (b) and great-grandchildren (c) :-

171.(a) Enos Holbrook, b. May 13, 1858

m. Harriet Goldsby in 1881. She was b. March 20, 1867
They died at Firth, Nebraska.

(b) Jessie Holbrook, b. January 11, 1884
m. Charles Norris

(c) Lyle Norris, b. January 5, 1914

(c) Jeda Norris, died in infancy.

(c) Paul Norris, b. April 18, 1909

(c) Homer Norris, b. March 7, 1912

(c) Oscar Norris, b. January 3, 1915. d. April 23, 1916.

(c) Glenn Norris, b. November 19, 1917

(b) Grace Holbrook, b. May 6, 1886
m. Oscar Miller, April 27, 1885
Live at Crete, Nebraska

(c) Robert Miller, b. August 17, 1915.

(b) Lena Holbrook died in childhood.

(b) Visa Holbrook, b. October 16, 1896
m. Harry Hogue, October 31, 1916

(c) Harry Hogue, Jr. b. June 3, 1920.

Thomas
Elizabeth
Barbara Nichols

- 172.(a) George Holbrook, b. January 26, 1865
- 173.(a) Elias Holbrook, b. March 3, 1861
- 174.(a) Scott Holbrook, b. May 17, 1862
m. Belle Pierce, b. August 9, 1867
- (b) Blanche Holbrook, b. May 10, 1886
m. Henry Hoff, b. November 11, 1889
- 175.(a) Taylor Holbrook, b. September 28, 1863
- 176.(a) Heman Holbrook, b. November 29, 1865
m. Luticia Ramsey, b. September 3, 1871
- (b) Owen Holbrook, b. September 22, 1895
m. Mary Still, b. March 20, 1900
- (b) Ruby Holbrook, b. November 17, 1900 d. August 5, 1902
- (b) Loren Holbrook, b. July 10, 1903
- (b) Luticia Holbrook, b. December 8, 1906
- 177.(a) David Holbrook, b. August 1, 1867
- 178.(a) Ida Holbrook, b. July 17, 1868
m. July 4 Charles Newcomb, b. June 18, 1862
- (b) Alma Newcomb, b. May 22, 1886
m. Ross Williams, b. October 9, 1887 d. October 11, 1918
- (c) Donald Williams, b. June 29, 1909
- (b) Marie Newcomb, b. August 7, 1887
m. William Wagnor, b. September 4, 1882
- (c) Alfred Wagnor, b. February 15, 1909
- (c) Mildred Wagnor, b. February 1, 1911
- (c) Irene Wagnor, b. May 20, 1913
- (b) Jennie Newcomb, b. December 17, 1889
m. George Speidal, b. September 16, 1885
- (c) Dorothy Helen Speidal, b. July 2, 1915
- (b) Leliah Newcomb, b. May 23, 1891
m. Laurance Camp, b. March 13, 1890
- (c) Eunice Camp, b. August 13, 1912
- (c) Mary Louise Camp, b. October 4, 1918

Thomas
Elizabeth
Barbara Nichols

- 179.(a) Ruth Holbrook, b. January 9, 1869
m. Charles Sanders, b. March 16, 1862
(b) Mae Sanders, b. February 9, 1891
m. Harry Collett, b. May 30, 1899
(c) Ruth Collett, b. February 14, 1911
(c) Thelma Collett, b. March 13, 1913
(c) Letia Collett, b. June 4, 1914
(c) Maxine Collett, b. June 13, 1919
(b) Heman Sanders, b. January 16, 1893.
(b) Vera Sanders, b. September 11, 1895
m. Rothe, b. May 28, 1897
(c) Ruby Rothe, b. November 8, 1917
(c) Cora Rothe, b. August 16, 1918
(c) Earl Rothe, b. December 21, 1919
(b) Enos Sanders, b. October 21, 1898
(b) Edna Sanders, b. July 17, 1900
(b) Joe Sanders, b. May 6, 1904
(b) Opal Sanders, b. August 2, 1911
- 180.(a) Wellington Holbrook, b. September 27, 1871
m. Ethel Carr, b. April 19, 1879
- 181.(a) Sherman Holbrook, b. January 26, 1873
m. Retta Cormick, b. May 18, 1877
(b) Hazel Holbrook, b. December 14, 1894
m. J. W. Parks, b. July 14, 1887
(c) Thelma Parks, b. August 21, 1913
(c) Fannie Parks, b. September 19, 1916
(b) Kenneth Holbrook, b. May 17, 1898
m. Hester Hall
(b) Erma Holbrook, b. May 10, 1901
m. Irvin Smith, b. September 22, 1897
(c) Wayne Leslie, b. December 27, 1919
(b) Homer Holbrook, b. August 17, 1896
(b) Earling Holbrook, b. November 2, 1903
(b) Claude Holbrook, b. October 13, 1906

Information from Mrs. Oscar Miller, Crete, Nebraska
Mrs. Pearl Mann, Plattsmouth, Nebraska

The HUMPHREY KEYES WHITE Line

Thomas
Humphrey
James

7. Humphrey Keyes White, born on August 9, 1798 in Loudon County Virginia, was the seventh child of Captain Thomas White and Sarah (Keyes) White.

He was named for his grandfather, Humphrey Keyes, his mother's father who was "lost" at sea only to return and find his first wife married to another. This grandfather married second, Sarah Hall, who became the mother of Sarah Keyes and grandmother to Humphrey Keyes White.

Humphrey Keyes White was 18 years old when he migrated with his parents and two or three sisters and brothers to Belmont County, Ohio in the year 1816.

He married first, Elizabeth Stedman, by whom he had seven children. She died in 1844.

He married second, about 1847, Mary Magdalene Bumgardner (Polly), born 1818, died 1883, the daughter of Jacob and Rebecca Bumgardner.

Humphrey and his brother John came to Morgan County, Ohio in 1823 and built a mill with two runs of stones at Big Ludlow, six miles below McConnellsville on the west side of the Muskingum river. The land on which the mill was built is now owned by Kate and J. Harrey Henery. This land was deeded by Thomas Devin and wife to John White, April 20, 1830; and by John White and Elizabeth Ann White to Humphrey K. White and Richard McPeak on November 9, 1835.

By a wing dam the current was concentrated on a reaction wheel for each run, and on one for a carding machine operated by S. M. Dyke. The mill was kept in operation till 1840.

In 1853 Humphrey Keyes White lived in Leesburgh (Leesville), Carroll County, Ohio, on town lots 5, 8 and 17 formerly belonging to his father, Captain Thomas White.

Mary Magdalene, who bore his second five children, died in 1883, just two weeks after the death of Humphrey Keyes White.

The children of Humphrey Keyes and Elizabeth (Stedman) White were:-

- | | | |
|--------------------------|---------|---|
| 40. James A. White | | m. 1st Elizabeth Havener; 2nd Ellen Havener |
| 41. Rachel Jane White | b. 1830 | m. 1st. James Johnson |
| | d. 1917 | 2nd. Henry Harrison Williams |
| 42. Lucretia White | | m. Isaac Sams |
| 43. Ruth White | | m. Charles Brownell |
| 44. Sarah Jane White | | m. 1st Seneca Brownell; 2nd _____ Walker |
| 45. Thomas White | | Unmarried |
| 46. Mary Elizabeth White | | d. 7 years of age |

The children of Humphrey Keyes and Mary (Bumgardner) White were:-

- | | | |
|-------------------|-----------------------|--------------------------------|
| 47. John White | b. April 5, 1848 | d. February 2, 1865 unmarried. |
| 48. Ella White | b. January 3, 1851 | m. George Wallace |
| 49. Martha White | b. September 24, 1853 | m. Aaron Plumley Sheridan |
| 50. Louisa White | b. November 9, 1856 | m. Leander Hanson |
| 51. Charity White | b. February 23, 1860 | m. Ennis Scott |

Thomas
Humphrey
James

40.(a) James A. White

m. Elizabeth Havener, July 29, 1849 in Morgan County, Ohio, by
John Timms, Justice of Peace.

In 1875 was pattern maker for Brown Manly Plow Co., Malta, Ohio.

182.(b) John White

m. Harvey

(c) Charles White

(c) Frank White Lived in Wierton, West Virginia

183.(b) Thomas White

m. Rhoda Eagle No children

184.(b) Joseph White

185.(b) Mary White

m. Samuel N. Manly

Son of James Manly, founder of Brown-Manly Plow Company
of Malta, Ohio, and Lydia (Naylor) Manly.

(c) James White Manly

m. Anna Brown

(c) Josephine E. Manly

m. Harry W. Cook Live in Malta, Ohio.

(d) Harriet E. Cook

m. Kyle Opie Smith

(e) Barbara E. Smith

(d) Martha W. Cook

m. George A. Banton

(d) Jean Cook

m. Pfc. Gale Sharp, October 11, 1944

Son of Dr. L.E. and Mae Milliken Sharp.

(c) Fred B. Manly

m. Ella Betz

(d) Richard S. Manly

m. Marian Leferer

(e) Kenneth Manly

(d) Philip Manly,

m. Dorothy Loew

(c) Herbert H. Manly

(c) Mary Francis Manly

m. Harold E. White.

James A. White (40.(a) above, m. 2nd Ellen Havener.

- Thomas
Humphrey
Rachel and Ruth
- 41.(a) Rachel Jane White, b. July 26, 1830, d. 1917 in
m. 1st. James Johnson in 1850. Superior, Nebr.
Carpenter. Lived Mahaska County, Iowa. b. 1829 d. 1856
- 186.(b) Alfaretta Johnson, b. at McConnelsville, Ohio.
m. Robert G. Nelson, Mahaska County, Iowa.
Druggist. Live in Superior, Nebraska.
(c) Harry Nelson b. d.
(c) Richard Nelson b. d.
(c) Frank Nelson b. d.
(c) Edna Nelson b. d.
- 187.(b) Frank Johnson, b. February 9, 1855 at McConnelsville, Ohio
m. Margaret E. Lockard. Live in Concordia, Kansas.
Clerk, Missouri Pacific Railroad Company.
m. 2nd. Henry Harrison Williams, in 1857 in Mahaska County, Iowa.
b. April 6, 1813 d. Feb. 1890. Farmer, Mahaska County.
- 188.(b) Thomas Williams, b. May 12, 1858, Eddyville, Iowa.
m. Emma Ross, in 1880. Druggist, Eddyville, Iowa.
- 189.(b) Jack Williams, b. September 9, 1862, Mahaska County, Iowa.
m. Ella Shane, Eddyville. Druggist. Live in Chicago.
(c) Thomas Williams
(c) Jessie Williams
(c) Walter Williams
(c) Howard Williams
(c) Hazel Williams
(c) Grace Williams
(c) Helen Williams
- 190.(b) Anna Josephine Williams, b. November 28, 1864
m. Frank Burns, Farmer in Mahaska County, Iowa.
(c) Harry Burns b, April 1889
(c) Rachel Burns b, July 1891
(c) Wilbur Burns
- 191.(b) Jesse Williams, b. November 2, 1871 in Mahaska County, Iowa
m. Burleigh Holland Picken, Oct 9 1895, Eddyville, Farmer.
(c) Mildred Picken, b. Oct 17, 1901 at Ottumwa, Iowa.
m. E.P.Erwin Fryatt, Dec 31, 1920. St.Paul. Salesman.
(d) Eloise Joyce Fryatt,
m. Victor Kriehn.
(e) Lois Carol Kriehn, b. Feb 3, 1943, Wausau
- 191½(b) Dora Williams, b. September 13, 1876, Mahaska County, Iowa.
m. Herman Dike, Secy. Chamber of Commerce, Lathrop, California
- 42.(a) Lucretia White m. Isaac Sams
43.(a) Ruth White m. Charles Brownell
192.(b) Anna Brownell m. Brownell
193.(b) Elizabeth Brownell m. Arrick
194.(b) George Brownell
195.(b) Nichols Brownell
196.(b) Amy Brownell
197.(b) Seneca Brownell

Thomas
Humphrey
Sarah Jane

44.(a) Sarah Jane White
m. 1st, Seneca Brownell.

198.(b) James William Brownell, b Mar 1, 1844 at Malta, Ohio.
m. Phoebe Hyler, December 25, 1867 at home of her parents in
Stockport, Ohio. She was born August 22, 1846, Stockport.
He served in the Civil War, Company I. 1st Ohio Volunteer
Heavy Artillery.

They moved from Marietta, Ohio to Osceola, Iowa in
April 1877; then to Fredonia, Kansas in February 1881.
He bought a farm in Wilson County, Kansas. On March 1910
they moved to Colville, Washington. Moved to Colorado in
1914 and took a homestead 25 miles north of Fowler, where
they lived when they passed away, March 2, 1927.

(c) Annie Serena Brownell, b. September 27, 1868, Marietta, O.
m. Robert Eugene Kealy of Deming, New Mexico on August
21, 1904 at her parents home near Freedonia, Kansas.
He was b. September 3, 1869 at Sparta, Illinois.
He d. January 22, 1943 at Conchise, Arizona. They
homesteaded 160 acres, 8 miles south of Wilcox,
Arizona which grew into 880 acres. Her address is
Wilcox, Arizona.

(c) Mary Rosaline Brownell, b. March 15, 1870, Marietta, O.
m. Samuel Lewis Sneed, June 20, 1904, at Omaha, Nebr.
He was b. June 5, 1879 at Kansas City, Mo. He d.
December 29, 1929, Fowler, Colorado.

(c) Jennie Brownell, b. in 1872 at Marietta, Ohio.
d. May 3, 1877, Osceola, Iowa.

(c) Mattie Brownell, b. November 2, 1877, Osceola, Iowa.
m. Oliver Edward Wilson, December 15, 1907 at Benedict,
Kansas, where he d. in July 1929.

(d) James William Wilson, b. 1908 at Benedict, Kans.
He is serving his country in a Navy Post Office
on a little coral Island in South Pacific. Had
been in Kansas City Post Office for 15 years.
m. Mary Jeanne Halverson, October 11, 1930
in Kansas City.

(e) Rhoda Jeanne Wilson, b. July 29, 1931.

(d) Edward Earl Wilson, b. June 19, 1912, Benedict.
He is serving his country in Hospital work in
India.

Thomas
Humphrey
Ella & Martha

(c) Lucy Mabel Brownell, b. April 1, 1884, Fredonia, Kansas.
m. Edgar Leaman, December 25, 1913, Winnipeg, Canada.
He was born in Palmyra, Penna. d. about 1940.
They returned to the U. S. in 1914, and lived in
Palmyra; moved to Denver in 1924 where she is.

(d) James Leaman, born in 1914, Winnipeg, Canada.
m. in New York City in 1943.
He is Program Mgr of Cini-Television at NY City.

Sarah Jane White (44.(a) m. 2nd. Walker
Had twins that died in infancy.

45.(a) Thomas White never married.

46.(a) Mary Elizabeth White died 7 years old.

The children (a) and grandchildren (b) of Humphrey Keyes and his
second wife, Mary Magdalene (Bumgardner) White, are:-

47.(a) John White, b. April 5, 1848 d. February 2, 1865 in action with
Company D. of 9th Ohio Volunteers under Captain Hougland.

48.(a) Ella White, b. January 3, 1851.
m. George Wallace, May 1868.

199.(b) Adda Wallace, b. January 5, 1870
m. William Edgar Morrison, November 6, 1890
b. August 15, 1866 d. July 21, 1911.

(c) Bertha Helen Morrison, b. April 7, 1893
d. April 29, 1896

(c) Cecil Lyle Morrison, b. October 7, 1894
m. Aileen Milligan, September 29, 1927.
b. May 6, 1897. He works for the Polo-Co-oper-
ative Creamery Company at Polo, Illinois.

(c) Carol Blanche Morrison, b. May 7, 1897
m. Frank Elliot Bowman, April 8, 1917 b. Dec 3, 1896
Insurance and Loans, Sterling, Illinois.

(d) Edmond Morrison Bowman, b. June 17, 1926.
Serving his country in the U. S. Navy.

200.(b) Harry Benton Wallace, b. February 4, 1871 d. 1874.

201.(b) Bertha Wallace, b. September 10, 1873
m. Fred William Blankenbuhler, June 16, 1897
b. September 1, 1870 d. September 30, 1935.
She lives in Denver, Colorado.

(c) George Adam Blankenbuhler, b. August 20, 1901
m. Jessie Hartzell, January 25, 1936
Book-keeper. Live Arvada, Colorado. Rt. 1

(c) Herbert Wallace Blankenbuhler, b. June 15, 1906.
m. Goldie Sawyer, June 9, 1928
Government Inspector, Lives in Edgewater, Colorado.

(d) Dale Lewis Blankenbuhler, b. March 17, 1929.

Thomas
Humphrey
Martha

- 202.(b) Jesse Oliver Wallace, b. June 1, 1875 d. February 2, 1937.
m. Katie Davis. No children
- 49.(a) Martha White, b. September 24, 1853. d. October 12, 1933.
m. Aaron Plumley Sheridan Dec 25, 1878 b. Nov 22, 1850 d. Feb 11, 1904
- 203.(b) Mary Edith Sheridan, b. Aug 21, 1880 d. January 1971
m. Walter C. Campbell, Sept 16, 1903, McConnellsville, Ohio.
He was b. Oct 13, 1875. They live in McConnellsville, Ohio.
- (c) Ruth Evalyn Campbell, b. May 26, 1906.
m. Don B. Warner, Nov 3, 1931. Live in Dayton, Ohio
- (c) Sgt. Robert Sheridan Campbell, b. December 12, 1908
Photograph Technician Army Air Force.
m. Vera Miller Reams. Live in Hines, Illinois.
- (c) Martha Elizabeth Campbell, b. Feb 6 1911 d. Feb 18 1934.
m. Radford Hickerson, September 22, 1933.
b. August 7, 1893 d. February 20, 1934.
- 204.(b) Stanley Brown Sheridan, b Apr 25, 1882. d. August 3, 1971
m. Jessie Sears, Sept 15, 1906. She died in April 1967.
He was Printer for Morgan County Herald, McConnellsville, Ohio.
- *(c) Marjorie Sheridan, b. August 12, 1912. Graduated from Ohio
University. Teacher in McConnellsville, Ohio, schools.
- 205.(b) Joseph Thomas Sheridan, b. April 13, 1886.
m. Alice Ralph, April 28, 1909. Live in New Boston, Ohio.
- (c) Joseph Ralph Sheridan, b. February 26, 1910.
m. Frances Phillips, July 7, 1931. He is Aviation Radio-
man 1st. Class stationed at San Diego, Cal. Special
commendation ribbon for extraordinary achievement.
Purple Heart in battle for Raboul.
- (c) Charles Louis Sheridan, b. December 7, 1912.
m. Olive Cooper. Serving in U. S. Navy.
- (d) Ronald Dean Sheridan, b. October 24, 1935
- (d) Barbara Gail Sheridan, b. May 14, 1937.
- (c) Kathryn Leota Sheridan, b. June 13, 1916; a surgical nurse.
m. James Skaggs, June 13, 1936. Live in New Boston, Ohio.
- (d) Patricia Ann Skaggs, b. June 17, 1938.
- 206.(b) Laura Hall Sheridan, b. September 30, 1888. Graduated from Ohio
University, Athens, O. Is a Teacher in Stockport, Ohio school.
m. Dr. Claude V. Davis, September 21, 1918.
He was b. May 14, 1887 d. August 16, 1944. Lived in
Pennsville, Ohio.
- (c) Claude Sheridan Davis, b. May 20, 1924. Pfc in U S Army;
Received three battle stars and Purple Heart in Germany.
Graduated from Marietta College, and has a Masters Degree
from Indiana University. Did additional work at Ohio
University in Athens, O. Is an Evangelist.
m. Stella Van Fossen, June 26, 1948. Live in Devola, Ohio.
- (d) Michael John Davis b. March 5, 1953
- (d) David Sheridan Davis b. March 17, 1954
- (d) Beth Marie Davis b. October 2, 1956
- (d) Ruth Elaine Davis b. October 25, 1961
- (d) Martha Jean Davis b. May 26, 1965

(c) Marjorie Olivia Sheridan

Thomas
Humphrey
Charity

- (c) Galen Hubert Davis, b. November 1, 1927
m. Joyce Arlene Janes, b. August 13, 1928
He is a graduate of Ohio State University, Columbus, O.
He is a Medical Doctor and specializes in Internal Medicine.
They live in Dublin, Ohio.

- (d) Gregory Arlen Davis b. February 9, 1952
(d) Steven Mark Davis b. August 6, 1955
(d) Matthew Elliot Davis b. August 23, 1959
(d) Jennifer Janes Davis b. August 21, 1960
(d) Susan Elizabeth Davis b. November 11, 1962

- 207.(b) Helen Francis Sheridan, b. March 16, 1895
m. Jess J. Rogers, Nov. 7, 1918. Live Massillon, Ohio, Rt. 4.

- (c) Helen Elizabeth Rogers, b. August 20, 1921
m. Harry F. Renner, May 21, 1941. Live Canton, Ohio.

- (c) Marjorie Arlene Rogers, b. June 4, 1923.
m. Leon E. Martin, July 6, 1945.

- (d) Linda Martin
m. Gary Blackmer
(d) Frances Martin

- (c) Alice Jean Rogers, b. Sept 12, 1924 d. May 20, 1930.

- (c) Ruth Evalyn Rogers, b. November 4, 1928
m. Robert Chapman.

- (d) They have six children

- (c) Alan Jess Rogers, b. April 13, 1931.
m. Jean A Nurse.

- 50.(a) Louisa White b. November 9, 1856 d. October 8, 1929
m. Leander Hanson, October 16, 1878. Adopted Mattie Hanson.

- 51.(a) Charity White, b. February 23, 1860
m. Ennis Scott, December 31, 1877

- 208.(b) Stanley Scott, born July 27, 1886
m. Lucinda Ann Shelton, Mar 1 1911, Broken Bow, Neb. Daughter
of Felix Grundy & Mary Emily (Beaman) Shelton. b. Mar 1 1895
at Austin, Mo. Live on farm near Anselmo, Nebraska.

- (c) Nita May Scott, b. Dec 5, 1911 near Broken Bow, Nebraska.
m. Arthur Wood, Oct 5 1930, son of William & Myra Wood of
Arnold, Neb. b. May 31, 1901. Live on farm near Calloway, Neb.

- (d) Donna Lorraine Wood, b. October 31, 1933
(d) Wilma Ann Wood, b. June 14, 1936
(d) Ardena Rona Wood, b. July 4, 1938

- (c) Robert Stanley Scott, b. November 27, 1913, Erie, Ill. Farm
partnership with father; also works with electric company.

- (c) Mary Charity Scott, b. Aug 1 1925. Broken Bow. Teacher
in public schools.

- 209.(b) Leon Scott, b. June 11, 1894.
m. Katharine b. August 12, 1897.
Live at Superior, Wisconsin.

- (c) Ennis Lindly Scott, b. February 8, 1924
Serving in Navy Air Corps

- (c) Ruby Marie Scott, b. September 16, 1926

- (c) Jo Anna June Scott, b. September 2, 1932.

Thomas
Thomas

The Line of THOMAS WHITE

8.

THOMAS WHITE (Thomas), number eight on the list of children of Captain Thomas White and Sarah (Keyes) White, was born February 2, 1801 in Loudoun County, Virginia, and named for his father.

He came to Belmont County, Ohio, with his parents in 1816. He was a school teacher and during the summer months traveled over the country-side mending clocks.

He lived in One Leg Township, Tuscarawas County, Ohio, in 1831, as did his father, as shown by personal property tax records for that year. Each was taxed for 1 horse and 1 cow, \$48 valuation. The father is shown on this tax record begining in 1829 but the son's name appears only in the one year. This township later became part of Carroll County.

In 1845, Thomas White (Thomas) was administrator for the estate of John McCoy, husband of his sister, Ruth Pemberton White. This was in Carroll County.

He married Eliza Morris.

At the time of his death he lived on a 32 acre farm between Leesburgh (Leesville) and New Hagerstown, Carroll County, Ohio. This farm was left by his father. He bought all the heir's rights to it, except Elizabeth Nichols', on October 14, 1851.

He died in February 1882. His wife died in July 1874. They are buried at Uhrichsville, Tuscarawas County, Ohio.

The children of Thomas and Elizabeth (Norris) White were:-

52. Reverdy			
53. John			
54. William			
55. Pleasant			
56. Sarah	m.	Eveheart	
57. Mary	m. 1st	Dawson.	2nd Scott.
58. Thomas, b. April 23, 1836	m.	Mary Margaret Lukens	
59. Ruth	m.	Havener	
60. Martha	m.	Stewart	
61. Amanda			

The grandchildren (b) and great grandchildren (c) are:-

52. Reverdy White	d. at Cincinnati
m.	

210.(b) Robert White

211.(b) James White

53.(a) John White
m. 1st

m. 2nd

Thomas
Thomas

54.(a) William White
m

(b) Jennie White

(b) Thomas White

(b) Nettie White

m. Price
Lived in Uhrichsville, Ohio.

55.(a) Pleasant White
m.

56.(a) Sarah White
m Eveheart

(b) Edgar Eveheart

57.(a) Mary White
m. 1st Dawson

(b) Alma Dawson

m. Harner
Railroad conductor. Lived in Colorado Springs.

(b) Wirt Dawson

(b) Carrie Dawson

m. Johnson
Railroad conductor. Lived in Colorado Springs.

Mary White m. 2nd Scott

(b) George Scott

Thomas
Thomas

- 58.(a) Thomas White, b. April 23, 1836 at Leesville, Ohio.
d. August 10, 1915 at Uhrichsville, Ohio
m. Mary Margaret Lukens, November 7, 1860 d. December 7, 1912.
He was wagon maker at Uhrichsville, Ohio.
- (b) Jessie White, b. August 17, 1861 at Leesville, Ohio
m. O. B. Hammond, December 20, 1883 d. November 21, 1943.
He was a merchant at Smithfield, Ohio.
- (c) Edgar Hammond, b. at Smithfield, Ohio
m. Dorothy Lewis, October 27, 1921
He is serving his country in the U. S. Army.
- (d) John Edgar Hammond, b. December 18, 1922
Serving his country in the U. S. Army.
- (d) David Hammond, b. March 20, 1925
Serving his country in the U. S. Army.
- (b) Clyde St. Clair White, b. March 7, 1866
m. Kittorah May Moody, September 4, 1886. R.G.Galbreath, J.P.
He is a Railroad Engineer. Lives at Uhrichsville, Ohio
- (c) Gertrude White, b. August 1896.
m. William O'Hara
- (d) Nancy Ann O'Hara, b. July 1922
m. Floyd Williams
- (e) Suzanne Williams, b. 1941
- (c) Jasper White, b. February 16, 1887
m. Irene Zimmer
- (d) Jane Jasta White, b. 1919
m. Harold McCann
- (e) Diana McCann
- (b) Frank Lukens White, b. April 29, 1870 d. September 11, 1895
m. Myrtle Cable, October 1, 1892, Rev. W.H.Romig (Moravian)
Fireman, lived at Denison, Ohio.
- (b) Gertrude Dent White, b. June 6, 1872
m. Clinton S. Walker, September 21, 1892 by John Houston,
Minister, Tuscarawas County, Ohio.
He was a tailor. Lived at Uhrichsville, Ohio.
- (c) Gertrude Walker, b. January 1909
- (b) Fredrica M. White, b. October 20, 1874
m. Thomas B. Starker, September 13, 1902. d. June 24, 1939,
by S. B. Salmon, Minister, Tuscarawas County, Ohio
He was a telegraph operator. Lived at Columbus, Ohio.

Thomas
Thomas

(c) Hannah Margaret Starker, b. August 4, 1906, Uhrichsville, O.
m. 1st. Roy Buckingham, March 23, 1924, Columbus, Ohio.
He is a Teacher. Divorced.

(d) Barbara Ann Buckingham, b February 26, 1927
at Columbus, Ohio

m. 2nd. Charles Wrobleski

(c) Thomas White Starker, b. April 22, 1908, Uhrichsville, O.
m. Ruth Vickery, January 1st, 1930 at Columbus, Ohio.
Daughter of George and Idone Vickery.
He in Railroad business. Divorced.

(d) Thomas White Starker III, b. Sept 21, 1935 - Columbus
Beside having his father's name, has a
grandfather Thomas Starker; a great
grandfather Thomas White; a great-great-
grandfather Thomas White; a great-great-great-
grandfather Thomas White (Captain)

(d) Terry White Starker, b. Sept 13, 1940 - Columbus

(d) Timothy Byron Starker, b. Jan 29, 1944 - Columbus

59.(a) Ruth White
m. Havener d. Philadelphia, Ohio
(b) Samuel Havener b. d.

60.(a) Martha White
m Stuart
(b) Earnest Stuart lived Bellefontaine, Ohio
(b) Otto Stuart died young

61.(a) Amanda White unmarried d. 1862

Information about the Thomas White Line from
Mrs. Jessie Hammond, Smithfield, Ohio.

Thomas
James Albert

The JAMES ALBERT WHITE Line

9. JAMES ALBERT WHITE was born in Loudoun County, Virginia, on April 1, 1803, to Captain Thomas and Sarah (Keyes) White. He was only thirteen when his family took him to Belmont County, Ohio. Like his older brothers, John and Humphrey, he later moved to Morgan County, Ohio.

He owned the farm in Windsor Township, Morgan County, now owned by Obediah McKibben, the house setting on the bank of the Muskingum River north and west of the Hooksburg school-house. A quit claim deed to his father's land in 1851 shows him living in Morgan County.

He married first, Louisa Soper, by whom his children were born. She was born October 29, 1806 and died February 16, 1848. She lies buried in McConnellsville cemetery close to the graves of John and Elizabeth (Soper) White. He married second Sarah _____ and moved to the West where he died. Buried in Missouri. He was blind all his life.

The children of James Albert and Louisa (Soper) White were:-

- | | | | | |
|------------------------|------------------|------------------------------------|-----------|-----------------------|
| 62. Basil White | b. | 1828 | unmarried | d. 1912 (Jewell Kan.) |
| 63. Thomas J. White | b. June 26, 1831 | m. Rhoda Henery | | |
| 64. Minerva White | b. | | | |
| 65. James Albert White | b. | m. Nancy Ellis, sister of Caroline | | |
| 66. Mary Ellen White | b. | m. 1st. Herschel's wife. | | |
| | | m. 2nd. | | |
| | | m. 3rd Brush | | |
| 67. Melissa Ann | | died young. | | |

The grandchildren (b) and great-grandchildren (c) :-

- 63.(a) Thomas J. White, b. June 26, 1831 d. January 1903 at Stockport, O.
m. Rhoda Henery, February 20, 1864 near Stockport, O
Daughter of Samuel and Almeda (Bain) Henery. He was refiner for early Stockport Oil Co. He also farmed near Stockport. He was in the Civil War in Co. H, 17th Reg. Ohio Volunteer Infantry.
- (b) Laura White died young.
- (b) Dora White, b. October 17, 1866, at Stockport, Ohio.
m. Lincoln Gifford, March 3, 1887. Farmer. Live Pennsville, O.
Son of Jesse and Eliza (Green) Gifford.
- (c) Charles Gifford, b. August 24, 1889, Penn Township.
m. Edna Walker, April 1, 1916, Wilmerding, Penna.
Daughter of D. M. Walker of Pittsburgh, Penna.
She is Deputy Probate Judge of Morgan County, Ohio.
She married 2nd. Boyd Kean.
- (d) Doris Gifford, b. January 30, 1917, Wilmerding.
m. Lewis Wilson, June 22, 1938, Malta, Ohio.
Divorced.
- (e) Robert Lewis Wilson, b. July 17, 1939
at Waterford, Ohio
- (e) Louise Wilson, b. August 24, 1941, at
Waterford, Ohio.
- (d) John Wesley Gifford, b. November 18, 1918, at
Wilmerding, Penna. Quartermaster 1st Class
with the U. S. Navy in Philippine Area.
m. Edith Helen Morgan, October 20, 1945 at
Gardiner, Maine; daughter of Roy Morgan.

- (c) Mary Gifford, b. August 13, 1891 d. Sept 22, 1907. Thomas
James Albert
Thomas J.
- (c) Walter Gifford, b. June 12, 1893 In Penn Township.
m. Ina Smith, August 8, 1914. Live in Pennsville, Ohio. Morgan Co.
Daughter of Seth and Amanda Smith. Farmer.
- (d) Ernestine Gifford, b. 1915 in Penn Township, Morgan Co.
m. Delmar Wilson. Live in McConnellsville, Ohio
He is serving in U. S. Army.
- (d) Emmett Gifford, b. December 11, 1916. d. July 18, 1940.
- (d) Florence Gifford, b. November 30, 1918 in Penn. Township.
m. Carl Williams, July 28, 1938 in Penn Township.
Son of Charles and Nina Williams. Farmer
- (e) Stanley Williams, b. January 16, 1939.
- (d) George Gifford, b. September 6, 1920 in Penn Township
m. Della Bowles. Serving his country in U. S. Army.
- (d) Harry Gifford, b. January 6, 1923 in Penn Township.
m. Mary Benjamin, near Stockport.
He is Technical Sgt. in U. S. Army in Saipan
- (d) Fred Gifford, b. March 1, 1925 in Penn Township.
Serving in U. S. Army, Fort Ord, California.
- (d) Howard Gifford, b. January 25, 1927 in Penn Township.
Graduate of Pennsville High School, 1944.
- (d) Martha Gifford, b. March 25, 1929, Penn Township.
- (c) Bertha Gifford, b. July 10, 1895 in Penn Township, Morgan Co. Ohio
m. Boyd Kean, July 14, 1915 at McConnellsville, Ohio.
Son of Hugh Park and Effie (Wallace) Kean. He m. 2nd.
Mrs. Edna (Walker) Gifford and they have a son, Charles Kean.
He was a dealer in Produce. Lived at Stockport.
- (d) Boyd Lincoln Kean, b. March 20, 1916 in Penn Township.
m. ____ He is a farmer. Lives at Dayton, Ohio.
- (d) Alice Kean, b. February 16, 1918 at Stockport, Ohio.
m. Donald Hay, July 21, 1941 at Zanesville, Ohio
Serving his country in U.S. Army at Luxemburg.
- (d) Paul Kean, b. May 3, 1923 at Stockport.
Shoe Repair. Lives in Malta Township.
- (c) Marvin Gifford, b. March 14, 1899 in Penn Township.
m. Bessie Williams, March 25, 1922. Live in Pennsville, Ohio
She is daughter of Mr & Mrs Everett Williams.
He is Mail Carrier.
- (d) Ruth Gearldine Gifford, b. 1922 d. in infancy.
- (d) Everett Lincoln Gifford, b. February 19, 1926. at Stockport.
Seaman 2nd Class, U. S. Navy.
- (d) Don Gifford, b. September 24, 1933 at Stockport, Ohio
- (d) David Gifford, b. November 10, 1937 at Chesterhill, Ohio.

Thomas
James Albert
Thomas J.

- (b) Ward White, b. September 26, 1868 in Windsor Township, Morgan Co. O.
m. Mary Gooding, December 24, 1891. Live in Windsor Township.
Daughter of Richard and Ellen Gooding.
- (c) Myrtle White, b. March 25, 1893 in Windsor Township.
m. Arley Mahan, July 7, 1915 in Windsor Township.
Oil Driller. Live in Kentucky.
- (d) Beatrice Mahan, b. October 4, 1931
m. Boyer Jones
- (e) Michael Jones.
- (c) Jesse White, b. February 2, 1895 in Windsor Township.
m. Grace Strode at Pennsville. He is farmer near Columbus, O
- (d) Marion White, b. in Texas
m.
- (d) Thelma White, b. in Texas
- (d) Dean White, b. in Texas
m. Peggy
- (c) Golda White, b. October 4, 1897 in Windsor Township.
m. Chester Carr, May 5, 1917 in Windsor Township.
Employed by Ohio Fuel Co., Athens, O. Son of George Carr
- (d) Kenneth Carr, b. February 23, 1918 in Penn Township.
Serving in the United States Army.
- (d) Eula Carr, b. November 21, 1920 in Windsor Township.
- (d) George Carr, b. 1935 at Athens, Ohio.
- (c) Raymond White, b. November 23, 1898 at Stockport
m. Ann
- (d) Mary Margaret White
- (d) Frances White
- (c) Florence White, b. January 22, 1901 in Windsor Township.
m. Dale Lathouse
Merchant at Columbus, Ohio.
- (d) Dale Lathouse, Jr. b. February 6, 1933 at Columbus, Ohio
- (d) Lillian Joyce Lathouse, b. April 17 1938.
- (c) Velma White, b. September 1904 d. January 1905.
- (c) Lucille White, b. November 13, 1906 at Stockport, Ohio.
m. Clyde Bundy. Live in Columbus, Ohio.
Son of Bert Bundy.
- (d) Marlene Bundy, b. February 5, 1929 at Columbus, Ohio.
m. Dick Evans
- (c) William White, b. September 19, 1908 in Windsor Township.
m. Margaret Masse at Ironton, Ohio.
He is serving in U. S. Army.
- (b) Perely B. White, b. August 11, 1870 at Stockport, Ohio.
m. 1st. Jenie Wilson, 1888. Daughter of George Wilson.
He was a farmer. died 1936.
- (c) Herbert White, b. September 1889 at Stockport, Ohio.
m. Mary Evans at Zanesville. Live in Cleveland, Ohio.
Defense Worker.

- Thomas
James Albert
Thomas J.
- (c) Albert White, b. July 20, 1893 on Newton Ridge.
d. January 1945, buried at Zanesvill, O.
m. Clara Boles in 1913. Lived in Cincimati. Ohio. Was Tile Worker.
- (d) Iola White, b. November 27, 1913. d. young 1917.
- (d) Ilah White, b. November 1920 at Zanesville, Ohio
m. Tray Carter at Cincimati, Ohio.
- (c) Have two children.
- (c) Delbert White, b. April 1898 Unmarried. Michigan City, Indiana.
- (c) Rhoda White, b. October 26, 1900. Live in Greenville, South Carolina.
m. Dr. J. H. Harding, April 1940 at Akron, Ohio.
- (c) Robert White, b. April 21, 1907. Lives in Akron, Ohio
m. Vera Frost in 1926 at Akron, Ohio. He is Garage Operator.
- (d) Vincent White, b. June 1928 at Akron
- (d) Barbara White, b. 1932 at Akron
- (d) Ronald John White, b. 1937 at Akron
- (d) Judith Faye White b. 1943 at Akron
- Perely B. White m. 2nd. Mrs. Nettie Roberts, January 1912, at McConnelsville,
Ohio. Daughter of James Longfellow.
- (c) Coral White, b. March 1913 at Malta, Ohio. Is a farmer.
m. Louise O'Neal in 1933. Live in Windsor Township, Morgan Co. Ohio
Daughter of Leslie and Laura O'Neal
- (d) Betty White, b. December 5, 1933 in Penn Township Morgan Co. Ohio.
- (d) Rosalie White, b. in 1935, in Penn Township, Morgan County, Ohio.
- (d) Robert White, b. September 16, 1938 in Penn Township.
- (d) Roland White, b. October 2, 1940 in Penn Township.
- (d) Richard White, b. January 25, 1943 in Penn Township.
- (d) White, b. 1944 in Windsor Township.
- (c) Leora White, b. March 20, 1915 in Penn Township.
m. James Dougan in 1936
Son of Vana and Amy Smith Dougan.
Teaches at McArthur, Ohio.
- (d) Winifred Jean Dougan, b. October 29, 1937 , Penn Township.
- (d) Sharon Lea Dougan, b. September 29, 1939, Penn Township.
- (d) Twin girls Dougan, b. September 1944, at McArthur, Ohio.
- (c) Ira Pearl White, b. June 21, 1918 in Penn Township.
m. Bursell Taylor in 1936, in Penn Township. They live there.
- (d) Vera Faye Taylor, b. December 20, 1936, Penn Toenwhip.
- (d) Everett Coral Taylor, b. November 17, 1938, Penn Township.
- (d) Carol Evelyn Taylor, b. April 9, 1942, Penn Township.
- (b) infant - died. son, 1874.

Thomas
James Albert
Thomas J.

(b) Howard F. White, b. May 4, 1877. Farmer. Lives Malta, Ohio.
m. Florence Smith, November 6, 1898 at Pennsville, Ohio
Daughter of Seth and Amanda Smith.

(c) Melvin White, b. August 30, 1899 at Stockport, Ohio.
m. May Daugherty, May 28, 1924.
He is a farmer.

(d) Melvin White, Jr. b. March 1, 1925, Windsor Twp.
Serving his country in the U.S. Navy
m. Edyth McPeak.

(e) Sandy White, b. August 1943

(d) Glen White, b. October 15, 1926, Windsor Township.
m. Mary McInturf,
Daughter of Jesse and Roxie Alderman McInturf

(d) Iola May White, b. January 5, 1929, Windsor Twp.

(d) Ilah Faye White, b. 1931 died in infancy.

(d) Galen White, b. January 4, 1935 in Windsor Twp.

(c) Elsie White, b. June 27, 1901 d. July 1, 1925
m. William Bowles, May 26, 1923, McConnellsville, Ohio.
Son of Stanley and Deila Bowles. War Worker. Malta.

(d) Della Kathleen Bowles, b. September 25, 1925
Malta, Ohio

(c) Gladys White, b. October 5, 1904 in Windsor Twp.
m. Walter Daugherty, September 3, 1924, Malta, Ohio
Son of Riley and Minnie Daugherty. War work in
Marietta, Ohio

(d) Clarence Daugherty, b. February 3, 1927, Windsor Twp.

(d) Dora Belle Daugherty, b. at Marietta, Ohio.

(d) Rosaleane Daugherty, b. at Marietta, Ohio.

(c) Evalyn White, b. September 22, 1909 Lives in Cleveland.
m. S. W. MacFarland, December 1936.
Son of John and Sadie McFarland
Serving his country in the U. S. Navy.

(c) Bernice White, b. August 28, 1920, Windsor Township.
m. Henry Porter, July 10 1937.
Son of James and Ethyl Porter.
Employed by Buckeye Pipe Line Co. Cygnet, Ohio

(d) Dorothy Deane Porter, b. November 9, 1938, Windsor Twp.

(d) infant son died 1940

64.(a) Minerva White

m

Thomas
James Albert
James Albert

65.(a) James Albert White

m. Nancy Ellis 1858

They were married by John White (Thomas) J. P.
James A. White was a pattern maker for Brown-Manly
Plow Company of Malta, Ohio, and was so mentioned
in the Morgan County Atlas of 1875. He served in
the Civil War. Moved to Jewell, Jewell County,
Kansas.

(b) Mary White

(b) Lucy White

(b) Clara White

(b) Celia White

(b) Basil White

(b) William B. White, b. Feb. 14, 1866 Lives in Jewell Kans.

(b) Wilton E. White b. Feb. 14, 1866

(b)

(b)

(b)

66.(a) Mary Ellen White

m. 1st.

m. 2nd.

m. 3rd. Brush

67.(a) Melissa Ann White died young

Information on James Albert White Sr. Line from

Mr. Howard F. White, Malta, Ohio

Addendum

For several years I enjoyed the good fortune to have one of the original five copies of "THE DESCENDANTS OF CAPTAIN THOMAS WHITE 1754-1829" by CHARLES C. WHITE in my possession.

This copy had been handled so often and passed around to so many relatives in this area that it was coming apart at the seams from wear and tear. Alarmed at its condition I experienced a great desire to replace it with a new one which I have finished typing.

Zerox copies will be made and bound into book form, and shared with other descendants, and also placed in a number of Public Libraries and Historical Societies.

When I came to my immediate family on Page 15 I had the urge to bring my brother's daughters and their families up to date, and further on some cousins' offspring received the same treatment.

Sources of information for these additions are as follows:

Pages 16 through 19:

Mrs. Larry G. Merriam, Oklahoma City, Okla.
Mrs. Louise McNeeley White, Marietta, Ohio
Mr. and Mrs. Wendell H. Tompkins, R.D. Malta, Ohio
Mrs. Stephen Hamadey, Cleveland, Ohio
Mrs. Kermit C. Parsons, Jr., Freeville, New York
Mrs. Evelyn H. Stephenson, Columbus, Ohio
Mr. James A. Hambleton II, Ocala, Florida

Pages 64 through 68:

Mr. Clyde K. Swift, Glen Ellyn, Illinois

Pages 88 and 89:

Mr. and Mrs. Claude S. Davis, Devola, Marietta, Ohio

Thelma L. McKibben Weinstock
610 Tenth Street
Marietta, Ohio

INDEX

WHITE

	Page
Ada May	23,26
Albert	97
Alice	23
Alice Ann	16
Allen	17
Amanda	90,93
Anna	25
Anna Louise	55
Audrey	41
Barbara	97
Basil	94,99
Bernice	98
Betty	97
Charles C.....	39,40
Charles Robertson	12
Carrie Zetta	41
Catherine	9,10
Cecil Newton	16
Celia	99
Charles	84
Charity	83,89
Clara	99
Clifton	16
Clinton	16
Clyde St.Clair	92
Connie Lawrence	24
Coral	97
Dean	96
Diane Pavey	23
Delbert	97
Don Metcalf	23
Dora	94
Doris	41
Edmonia	12,13
Edna	41
Elizabeth	5,9,10,11,12
.....	43,83
Ella	83,87
Elmina	12,13,20
Elsie	98
Emma Janette	16
Ennis Leslie	15
Evalyn	98
F. Auburn	23,25
Fay	27
Fern	27
Florence	96
Frances	96
Frank	84,92
Frank Duane	41
Franklin Thomas Cullen	17

WHITE

	Page
Galen	98
Gene Donald	42
Gershom Franklin	14
Gershom Keyes	12,14
Gertrude	92
Gladys	98
Gladys Marie	27
Glen	98
Golda	96
Harold	84
Hannah	14
Henry	12
Herbert	96
Herschel Basil	12,23
Herschel David	28
Herschel W.....	23
Howard	98
Humphrey	7,9,11,83,87
Ida Bell	23,24
Ilah	97,98
Iola	97,98
Ira Pearl	97
Isabella	15
James	6,7,9,12,16,17,83,84,90,94,99
Jane Jasta	92
Jasper	92
Jennie	91
Jennie Edna	27
Jessie	92,96
Jewell Quinton	42
Joan Adele	42
John	5,7,9,11,12,23,39,67,83,84,87,90
John Thomas	17
John W. Dr.	12,37
Johnny	67
Joseph	5,84
Joseph Herschel	23
Josiah	5
Judith Faye	97
Kate	23,25
L. Alfred	27
Laura	31,37,41,94
Laurence Dale	24
Lavina	12
Lena Lee	41,73
Leora	97
Libby	67
Louisa	12,30,83,89
Louisa Craig	17
Logan Duane	41
Lucille	96

WHITE

	Page
Lucille Jannita	42
Lucretia9,10,12,31,83,85	
Lucy	99
Lucy Araminta	27
Marion	96
Martha	83,88,90,93
Martha Ellen	12,37
Mary	67,84,87,90,91,99
Mary Azelia	14,15,17
Mary Dow	23,28
Mary Elizabeth	39,83,87
Mary Ellen	94,99
Mary Kathleen	24
Melissa Ann	99
Malvin	98
Minerva	94,98
Minnie May	14
Myrtle	96
Nettie	91
Owega C.....	23
Patrick William	28
Perces Ora	23,28
Perely	96,97
Pleasant	90,91
Rachel Jane	83,85
Raymond	96
Regina	42
Renna Azelia	17
Reverdy	90
Rhoda	97
Richard	97
Robert	90,97
Robert Edward	23
Roland	97
Ronald John	97
Rosalie	97
Ruth9,10,83,85,90,93	
Sandy	98
Sarah ...5,6,7,9,10,83,86,90,91	
Sara Jean	67
Thaddeus Stevens	23,27
Thelma	96
Thomas5,6,7,9,72,83,84	
.....87,90,91,92,94	
Thomas Reverdy	14,16
Valma.....	96
Valma Irene	28
Vincent	97
Virginia K	24
Ward	96
William Craig Orr	16
William	55,90,91,96,99
William Stanton	42
Zachary Taylor.....	12,41,42
Zetta Bell	16

ABBOTT

	Page
Anna	33
Alfred	33
Arthur Taggart	36
Charles Thomas	36
Clandia	33
Faith	34
Florence	69
Grover	34
Henrietta	31
Henry Clay	33,34
Howard	34
James B.	36
James Henry	34-A
Jay	36
Jesse Richard	36
Jessie Agnes	34-A
Jo Ann	34-A
John12,31,	34
John Charles	36
John Quincy	36
Lela	34
Leslie	34
Louisa	34-A
Lucretia34,	36
Marian	34-A
Mary	34-A
Mary Belle	36
Muriel	34
Ona	36
Richard William	36
Robert Cecil	34-A
Rose	34
Walter	34-A
Wayne	34-A

ADAMS

George	68
Janice Mae	19
Rilla Patricia	68

ALEXANDER

Hugh Allen	59
Hugh Standifer	58
Lelia Margaret	59

ANDERSON

Floyd	20
Gerald	20
Jackson	73
James	20
Leroy	20
Robert	20

ANSTETH

Arthur	75
Gloe	75
Leo	75
Revalo	75

APPLEGATE

	Page
Florence Evelene	49
James	49
Samuel	49
ADRIAN, Lena	36
ALBRECHT, Nita LaVern	70
ALLEN, Dorothy	54
AMICK, Lillian	26
AMY, Luella	68
ANDREWS, Amy	65
ARNDT, Oscar	48
ATWELL, Ralph	

ANDERSON (ad'nl)

Carl	65-A
Karen	65-A
Richard	65-A
Scott	65-A

BAIN

Almeda	94
Lavina	11

BAKER

Henry	21
Phyliss	21

BARKER

Albert.....	54
Bruce Lynden	54
Edwin	54
Tesla	54

BARTLETT

Alfred	65
Cindy	65
Charles	65
Clarence	65
Frank	65
Freeman Leo	65
James	65
Norma	65
Philip	65

BEERS

Frederick	65
Josephine	65
Newell Emmett	65-A
Newell Mason	65-A
Sarah	65
Thomas Frederick	65-A
William Winder	65-A

BELL

	Page
Anna	13
Arthur	13
David	13
Emma	13
James	12,13
Katherine	13
Perle	13

BENDER

Barbara Ann	66
David Michael	66-A
Katherine Swift	66-A
Lloyd	66
Louise Lynette	66-A
Michael	66

BENADUM

Charles	33
Ora.....	33

BETTS

Hattie	61,62
Mayme	19

BLANKENBUHLER

Dale Lewis	87
Fred William	87
George Adams	87
Herbert Wallace	87

BLIND

John Leonard	26
Merlyn Albert	26

BOWLES

Della	95
Mary	13
William	98

BOWMAN

Edmund	87
Frank Elliott	87

BRADLEY

John	59
Maude	59

BRESSLER

Earnest O.	26
Paul	26
Robert Willard	26
Rosalie Shyrll	26

BRIGGS

	Page
Leonard Leslie	71
Mildred	70

BRINE

Francis Carl	35
Fred	35
Gordon	35
Harry	34, 35
John	35
Mary	34, 35
Phyllis	35
Ruth	35
Sarah	35

BROWN

Adelaide	15
Anna	84

BROWNELL

Amy	85
Anna	85
Annie	86
Charles	85
Elizabeth	85
George	85
James William	86
Jennis	86
Lucy Mabel	87
Mary Rosaline	86
Mattie	86
Nichols	85
Seneca	83, 85, 86
Serena	86

BRYAN

Hettie	76
Joseph	76
William	76

BUCKINGHAM

Barbara Ann	93
Roy	93

BUCKNER

Jeannette	24
John	24
Mary	24

BUMGARDNER

Jacob	83
Mary Magdalene	9, 83, 87
Rebecca	83

BUNDY

Bert	96
Clyde	96
Marlene	96

BURNS

	Page
Frank	85
Harry	85
Rachel	85
Wilbur	85

BAILEY, Mary Louise	45
BANTON, George	84
BARKHURST, Margaret	17
BEAMAN, Mary Emily	89
BECKETT, Louisa	63, 72
BEECHER, Nancy	20
BEHEE John	54
BELCH, Mrs. Margaret	9, 11
BENJAMIN, Mary	95
BERGER, David	34
BERGWIN, Mable	73
BETZ, Ella	84
BITTNER, Virginia	33
BLACK, Chauncey	44
BLACKBURN, Mira	64
BLACKMER, Gary	89
BLOCK, Hazel Ann	24
BLOM, Karen	54
BOBBITT, Nettie Irene	27
BOLES, Clara	97
BOLIN, Russell	66
BOOTH, Hattie	76
BREWER, Edward	76
BRIGHAM, Tom	66
BRILL, Dorothy	73
BRUSH, Mary Ellen	99
BUCKMAN, Barbara	68
BURRUOGHS, Barbara	19
BURNAM, Sarah Ann	75
BURROW, Pusha	75, 80

CAMP

Eunice	81
Laurance	81
Mary Louise	81

CAMPBELL

Clarence	58
Dixon	58
Jack	58
Martha Elizabeth	88
Robert	88
Rose Ellen	46
Ruth Avalyn	88
Walter	88

CARMAN

Albert	55
Anna May	55
Enoch	53, 54, 55
Frances	55
Frank	55
James	55
Parker	54

CARMAN Continued

	Page
Rosa Lucretia	55
William	54
Winnie	55

CARPENTER

Amos	41
Angeline	41
John	35
Martha	12,42,41

CARR

Chester	96
Ethel	80,81
Eula	96
George	96
Kenneth	96
Lawson	73
Sarah	35
Wallace	73

CARTER

Thomas Clyde	21
Tray	97

CASE

Barbara Anne	78
Donald	78
Robert	78

CAVE

James	74
Lyle	74
William	74

CHAPMAN

Ira	75
William	75

CHEADLE

Cy	73
Lorena	73

CHESEBROUGH

Douglas Alan	19
Eric	19
Frank	19
James Alan	19
Leslie Lynn	19

COOK

Ann	47
Annie Leota	47
Bessie	48
Charles Henry	47
Franklin	48
George Parker	47
Harriet	84
Harry	84

COCK Continued

	Page
Henry	47
Jean	84
John T	47
John	76
Martha	84
Mary Almira	48
Maudie	26
Thomas Eli	47
William Norval	48

COOKERLY

Catherine	13
Edmonia	13
Emma L.	13
James H.	13
Mary	13
Thomas	13

CORDINGLY

Mary L.	13
William A.	13

CORPS

Tara Jean	67
Tracy	67
Wayne	67

COYLE

Bonnie Alda	56
Dora Meade	56
Everett Howard	56
LeBaron T.	56
Vera Louise	56

CRESSEY

Beatrice Eloise	45
Charles Ovington	45
C. W. G.	45
Genevieve Margaret	45
Jeannette Elizabeth	45
Wells Charles	45

CABLE, Myrtle	92
CALLAGHAN, Sarah	12,39
CALLENDER, Polly	35
CANON, Louisa Jane	77
CARD, Lulu	24
CHEDLY, Eleanor P.	19
CHRISTY, Violette	71
CLUBB, Eva	74
COLBERT, Lodeses	61
COOPER, Olive	88
CORMICK, Retta	80
COXEY, Jane	65-A
CRAFT, Ence	58
CROSS, Lemma	57
DeVOE, John	32
DeVOE, Dr. Keith	32
DeVOE, Keith, Jr.	32

DALE

	Page
John	60
Virginia	60

DAUGHERTY

Daryl	73
Harry	73

DAVIS

Albert Franklin	59
Beth Marie	88
Bruce	37
Claude Sheridan	88
Dr. Claude V.	88
Carol Joy	68
David Sheridan	88
Galen Hubert	89
Gregory Arlen	89
Jennifer Janes	89
John Llewellyn	59
Lt. Col. John L.	59
John Thomas	59
Katherine Florence	59
Martha Jean	88
Marcia Louise	59
Matthew Elliot	89
Michael John	88
Ruth Elaine	88
Steven Mark	89
Susan Elizabeth	89

DAWSON

Alma Wirt	91
Carrie	91
Mary	91

DOODS

Bethsheba	62, 61
Birdie	61
Blystone	61
Byron	61
David	61
Ebenezer	61
Eli	61, 62
George	61
John	61, 62
Laura	61
Mary	61, 62
Ruth	61, 62
Thomas	61

DOUGAN

Amy	97
James	97
Sharon Lea	97
Vana	97
Winifred Jean	97

DUGGAN

	Page
Phillip	29
Phyllis Ann	29
Terince John	29

DREHER

Mattie	70
Naomi	70

DASHER, Mary Emily	66
DAY, Velva	64
DECOREAUX, Louise	59
DES MARAIS, Gladys Beatrice	70
DISHMAN, Laura	31
DONOVAN, Laura	33, 34
DUNLAP, John	9, 10

EAGLE

Claudia Jean	33
Donald	33
Rhoda	84
Thomas	33

EDDLERLUTE

Charles	42
Gladys	42
Ida	42

ELLIS

Adelia	20, 22
Athalinda	20
Belle	20, 22
Caroline	12, 22
Charles	22
Jennie	20, 22
Marple	20, 22
Nancy	94
William	12, 20

EMERSON

John Michael	68
Pamela Jean	68

EVANS

Dick	96
Mary	96

EVEHEART

Edgar	91
Sarah	91

ENGEL, Michael	68
----------------------	----

FERGUSON

Gayle Vivian	57
Joseph Jerome	57

FLETCHER

	Page
Bonnie Alda	56
George Everett	56
Sylvia Meade	56

FRIEND

Beatrice	77
Edward	78
Elizabeth	78
Frank	77
Ruth	78

FRYATT

Eloise Joyce	85
Erwin	85
FANNER, Matilda Jane	15
FAIRES, Michelle	17
FELKNER, Verner	26
FELTS, James	57
FIELDING, Eeota	78
FITCH, Etta	29
FLEMING, Margaret	19
FRANCIS, William	25
FROST, Vera	97

GABRIELSON

Christine Ann	15
Frederick C.	15
Karen Lee	15
Mark Kay	15

GARDNER

Minnie Bell	70
Roy	26

GENNOCK

Denise Ann	65-A
Edward	65-A
Edward Gale	65-A
Judy	66
Michelle	65-A

GIFFORD

Bertha	95
Charles	94
David	95
Don	95
Doris	94
Eliza	94
Emmett	95
Ernestine	95
Everett Lincoln	95
Florence	95
Fred	95

GIFFORD Continued

	Page
George	95
Harry	95
Howard	95
Jesse	94
John	94
Lincoln	94
Martha	95
Marvin	95
Mary	95
Ruth Geraldine	95
Walter	95

GILL

Clare Louise	58
George	58

GOODING

Ellen	96
Mary	96
Richard	96

GRABLE

Arlene	70
Clarence	69
Cora Myrtle	69
Cyrus	69
Donald Wayne	70
Elton	69
Floyd Melvin	70
Herman	69
Jason Eugene	70
Leonard	70
Lila Marie	70
Loren Dennis	70
Maurice Dale	70
Melvin	70
Robert Lee	70
William	69

GRAEBE

Edna Nettie	55
George	55
Nettie	55

GALBRAITH, Mildred	28
GASTON, Anna	13
GESSAL, Anna	50
GIELOW, Louis	54
GIPE, Beatrice	73
GOLDSBY, Harriet	80
GOSSETT, Leo	78
GOURLEY, Helen	24
GRAY, Barnett	75
GREEN, Eliza	94
GROSS, Anna	66

GADDIS Carl and Erica 16

HALBERT

	Page
Alta Marie	72
Harrison Elliot	71

HAMADEY

Neil Joseph	18
Nola Arlette	18
Roger Stephan	18
Stephen	18

HAMBLETON

Anna Cora	17
Carrie Vertie	19
Celia Noelle	19
Charles	17
Charles Reverdy	19
Charlie Elizabeth	19
David Fleming	19
Douglas Lee	19
Edna Mae	19
Eva Lena	18
Evelyn Louise	19
Gwendolyn	19
Harriet	14
James Arthur I	19
James Arthur II	19
James Arthur III	19
Jeffrey Scott	19
Jennifer Michele	19
Kimberly Jean	19
Kyrle Laven	19
Lucretia Garfield	19
Nancy Irene	19
Regina Ann	19

HAMMOND

David	92
Edgar	92
John Edgar	92
O. B.	92

HANCOCK

Andrey	41
Joyce Elaine	41

HANSON

Leander	83, 89
Mattie	89

HAVENER

Elizabeth	83, 84
Samuel	93

HAYNES

Harlan Leroy	65
Sharlan	65

HELFNER

	Page
Elmer	77
Milton	77

HEISE

Peter	65-A
William	65-A

HEMERY

Almeda	94
Leota	25
Rhoda	94
Samuel	94
Theresa	63, 66

HEYL

Charles LeBaron	56
Raymond	56

HILAMAN

Edith	42
Elwood	42
Joyce Eloise	42
Sheldon Eugene	42
Shirley	42
Stanley	42
Walter	42

HILL

Clyde	58
Irwin	58
Lavina	64
Mary Beth	58

HOLBROOK

Blanche	81
Claude	82
David	80, 81
Earling	82
Elias	80, 81
Enos	75, 80
Erma	82
George	80, 81
Grace	75, 80
Hazel	82
Herman	80, 81
Homer	82
Ida	80, 81
James	75
Jesse	80
Joseph	75
Kenneth	82
Lena	80
Loren	81
Luticia	81
Mae	75
Melvina	75

HOLBROOK Continued

	Page
Norris	75
Owen	81
Pusha	75, 80
Ruby	81
Ruth	80, 82
Scott	80, 81
Sherman	80, 82
Stephen	75
Taylor	80, 81
Visa	80
Wellington	80, 82

HOLLETT

Alvin	30
Arelene	28
Chester Milo	28
Clarence	28
Donald	29
Dorothy	29
Elvira	30
Florence	28
Fred	29
Harold	29
Helen	29
Joseph	28
Joseph Herschel	29
Lawrence	29
Leora	28
Lucille	30
Luwella	30
Mary Etta	30
Orin	30
Robert	28
Walter	29

HOOK

Alfred	24
Anna Betsy	24
Betty	26
Bryant	25
Byron	25
Carl	25
Caroline	25
Charles Alfred	25
Charles Herbert	24
Harry	26
Helen Marie	24
Henry	25, 26
Henry Alfred	25
Henry Hudson	25
Herbert	25
Herman	25
Homer	25
Isaac Herschel	24
Isaac Newton	24, 25, 37
Jack Alfred	25

HOOK Continued

	Page
James Alfred	24
James Clinton	24
John	25
Kathryn Card	24
Kathryn Helen	25
Lucinda	24, 25
Lucy	24
Mary	26
Mary Alice	25
Mary Emily	25
Paul	25
Robert	24, 26
Ruth	25

HOSLER

Charles Edward	65
Charles E. Jr	65
Thomas Lee	65

HOWARD

Francis Eugene	34-A
Jack	34-A
Jack R.	34-A
Jack Reginald	34-A
James Lawrence	34-A
Lloyd Clifford	34-A
Nancy Lea	34-A
Walter Scott	34-A

HOWLAND

Homer	77
Jerry	77
Mark	77
S. S.	77
Virginia	77

HUCKLEBERRY

Carolyn	24
Helen	24
Homer	24

HUGHES

Francis	68
Luella	68
Stella	68
HAAS, Carrie D.	63, 74
HALL, Hester	82
HALVERSON, Mary Jeanne	86
HAMES, Marjorie	66-A
HANN, Leora	65
HARDING, Dr. J. H.	97
HARKINS, Gladys M.	17
HARNER, Alma	91
HART, Gladys	37
HARTZELL, Jessie	87

	Page
HASMER, Wilford	19
HAUSEN, Charles	44
HAWKINS, Leonard	78
HAY, Donald	95
HICKERSON, Radford	88
HOFF, Henry	81
HOFFMAN, Carol	67
HOGG, Nancy	43
HOGUE, Harry	80
HOLCH, Harry	49
HOLLAND, Nancy	13
HORNICK, Lorne	35
HOWELL, Linda	17
HYLER, Phoebe	86
<u>IFFT</u>	
Marta	67
Nicholas	67
William	67
<u>IRWIN, Mary Ann</u>	53
<u>JACKSON</u>	
Barbara Ann	21
Clyde	20
Dale	67
David	67
Ina Laverne	21
Janis	21
Karen	67
Kristine	67
William	67
<u>JAMESON</u>	
Elizabeth	49
George	49
<u>JOHNSON</u>	
Alfareta	85
Carrie	91
Ernest	69
Florence	35
Francis Lee	69
Frank	85
James	83, 85
J. Paul	42
Lawrence	69
Robert	66
Sandra	66
Virgil	25
<u>JONES</u>	
Boyer	96
Etta Lena	60
Michael	96
Norborn Thomas	53, 60

	Page
JAMES, Joyce Arlene	89
JANES, Henry	12
JOHNS, Marie	73
JOLLY, Charlotte Frances ...	59
JORDAN, Albert	65-A
JUDGE, Kate	50
<u>KEAN</u>	
Alice	95
Almeda	63
Annie	66
Boyd	94
Boyd Lincoln	95
Charles	95
Effie	95
Hugh Park	95
John Thomas	63, 66
Paul	95
Thersa	63, 66
<u>KELLER</u>	
Harold Monroe	56
Irene	42
<u>KELLUM</u>	
Harmon	27
Kathlyn	27
Keith	27
<u>KELLY</u>	
Barbara Sharon	56
Lotis	56
<u>KEYES</u>	
Asa	1
Catherine	4
Edward	1
Elizabeth	3, 4
Frances	1
Francis	3
Gilbert	1
Gershon	1, 2, 4
Humphrey	3, 4, 5
Hannah	1, 2
Henry	1
John	1, 2
Jane	1
Joseph	1
Judith	1
Levina	3
Lucretia	3, 4
Mary	1
Moses	1
Ralph	1
Ruth	1, 4
Sarah	1, 2, 4, 5
Solomon	1

KEYES Continued

	Page
Stephen	2
Thankful	2
Thomas	4

KING

Charles Herbert	15
Elizabeth Louise	72
Helen	72
Jennifer Louise	15
Michelle Ann	15
Monica	19
Ralph	72
Steven David	15

KINNARD

Charles Anthony	56
Louise	56
Nancy Louise	56

KLAGG

Edwin	33
Nancy	33

KRIEHN

Lois Carol	85
Victor	85

KUNTZ

Cathrine	44
John	44

KEADLE, Lavina	9,11
KEALY, Robert Eugene	86
KEMMERER, J. G.	44
KIENZLE, Lee	21
KINNEY, Tighlman	65
KISS, Janet	65-A
KJILLBERG, Cora Eleanor ..	70
KLEIN, Doris	41
KNOTT, Robert	65
KOONZ, Phillip	9,10
KRAAI, Lucille	21
KRUG, Mrs. Thelma	68

LATHOUSE

Dale	96
Dale, Jr.	96
Lillian Joyce	96

LAURENCE

Donald	29
Helen	29

LEACH

Addelyle Bird	60
Atticus Willard	53,60
Mary Jane	60
Richard	60

LEAMAN

	Page
Edgar	87
James	87

LEONARD

Anna	22
Chester	22
Donald	22
Donna Lee	22
Lane Leslie	22
Patti Marie	22
Vivian	22
Zephar	22

LEWIS

Clara	46
Dorothy	92

LINDELL

Bruce Carl	35
Carl	35

LONGFELLOW

James	97
Nettie	97

LUMPKIN

Frank	69
Howard	69
Pauline	69

LYONS

Doris Dean	28
Gladys Marie	28
James Franklin	28
Jerre Jean	28
Jerry	28
Lester Lee	28
Paul Cronin	28
Robert Paul	28
William Francis	28

LAPCHIS

Edward	29
Helen	29

LEASURE, Howard	21
LEFERER, Marian	84
LIFTON, Nellie Margaret	54
LIVINGSTON, Mary	35
LIVINGSTONE, Emma	66, -A
LOCHARY, Ida	42
LOCKARD, Margaret	85
LOEW, Dorothy	64
LOOS, Dorothy	64
LUKENS, Mary Margaret	90,92
LUTTERELL, Lucille	44

MALLOY

	Page
Lucille	21
Robert	21

MANERSE

Byron Glen	24
Patte Jean	24

MANLY

Fred	84
Herbert	84
James	84
Josephine	84
Kenneth	84
Lydia	84
Mary Francis	84
Phillip	84
Richard	84
Samuel	84

MANN

B. Marguerite	51
George	79
Georgia Theodora	79
Robert	79
Ruth Louise	79

MAPLES

Everett	56
Joseph	56

MARTIN

Victoria	42
Frances	89
Leon E.	89
Linda	89

MASSIE

Charity	51
Emma	51
Lucy	51
Wilson	49, 51

MATHEWS

Ellsworth	28
Jerry	28
Jean	28
Thomas	28

MATTHEWS

Charles	72
Cheryl	41
Emmet	41, 73
Friend	73
Hubert	41
Jarvis	41

MATTHEWS Continued

	Page
Jerrold	41
Laura	73
Lelia	73
Marie	73
Martha	12, 41
Reginald S.	41
Reginald, Jr.	41
Richard	41
Robin	42
Ronald	41
Ruth	42
Ruth Ellen	41
Timon	41, 63, 72
Wayne	42

MAXWELL

Elwell	57
Louise Clare	58
Shirley	58

MELLEY

Doris Marie	21
Emmanuel	21
Florina	21
J. Bryan	21
Margaret	21

MERRICK

Jack Clarence	42
Ragina	42

MCCANN

Diane	92
Harold	92

McCARTY

Abigail	9, 11
Augustas	12, 30

McCLELLAN

Edna Mae	55
James	55
Phil	55

McGOY

Hugh	10
James	10
John	6, 9, 10, 90
Martha	10
Rebecca	17
Ruth	7
Sarah	10

MERRIAM

Christopher James	16
Larry G.	16

McCUBBIN

	Page
Emma	50
Mary	50
Tamson	50
William	49, 50

McDERMOTT

Charles Henry	33
Edward	32
Helen Irene	32
Henrietta	31, 32
James Arthur	31
James Edward	32
John Thomas	32
Lawrence Abbott	33
Lelia	32
Marjorie	33
Mary	32
Mary Ann	33
Robert	33
Stewart Buck	32
Thomas	31, 33
Vera	32
Virginia Irene	33
William John	33

McINTOSH

Anna	66
Garret	66
Winnifred	66

McKIBBEN

Charles Von	15
Eileen Kay	15
Judy Ann	15
O. L. Kay	15
Ruth Janette	15
Susan Lee	15
Thelma Laverne	15

McLEOD

John Douglas	70
Robert	70
Stanley	70

MERRILL

Ann Luther	57
Luther Grey	57

MILLER

Albert	26
Alice Rae	26
Anna Maude	26
Barbara Jane	26
Claude Leo	27
Cora Hope	26
Charlotte Kathryn	59

MILLER Continued

	Page
Corona	27
Dale	27
Donald	27
Dorothy Llewellyn	59
Gerald	27
Helen Ann	69
Hope	26, 27
Iris Sue	27
Izma	72
Jay Albert	59
John Elmer	59
Jeanne Ann	27
Lloyd Ansel	26
Mary	26
Mary Katherine	27
Michael	27
Lorona Ann	59
Neale	27
Nettie	69
Norbett Llewellyn	59
Olla Blanche	27
Ora Mildred	26
Oscar	80
Palsy Lou	27
Patricia Rosylin	59
Rex	26
Robert	80
Robert Curtis	26
Ruth Ellen	27
Thomas Walton	26
Warren	69
William Jasper	59
William Jasper, Jr.	59

MILLS

Frederick	64
Mary Jane	64

MILNER

Bethsheba Nichols	74
Edward	63
Eli Nichols	63, 65
Elizabeth White	63, 65
George	63, 68
James Wilbur	63, 74
Jessie Mary	74
Joseph	63
Joseph Hamilton	63, 72
Reason	63, 72
Ruth Ellen	41, 63, 72
Sarah Jane	63, 68
Susan Lucretia	63, 64

MODAFF

David Philip	66-A
John Wilbur	66-A
Lynda Lee	66-A

MOHR

	Page
Sandra Sue.....	22
Shirley Lou	22
Vivian	22

MORRISON

Bertha Helen	87
Carol Blanche	87
Nellie Inez	34-A
William Edgar	87

MABSEN, Mae Elizabeth	28
MAHON, Arley	96
MAHON, Beatrice	96
MAJOR, Beryl	66-A
MARKLEY, Sgt. K	27

MARRIOTT

Anna	77, 78
Hattie	76
Ida	75
William	75

MASSE, Margaret	96
MAY, Nellie	66-A
MEASER, Charlotte	29
MEASELS, Alice	57
MEEKS, Frank	36
MELOGIK, Mary	19
McGREW, Mabel	26
McHUGH, Thomas	33
McINTURF, Margaret	17
McKENDRY, Mary	49
McLARTY, Don	65-A
McNEELY, Cleo Louise	16
McNERLAND, Bettie	33
MILLIGAN Aileen	87
MOODY, Kittorah Mary,	92
MOON, Spencer,	55
MOTTINGER, Clark	75
MORGAN, Edith Helen	95
MURPHY, Edna	33

NELSON

Edna	84
Frank	84
Harry	84
John W.	19
Robert	84

NEWBERRY

Barbara Ruth	35
Helen Susan	35
James Brine	35
Janet Lois	35
Jean Arnsda	35

NEWBERRY Continued

	Page
Jess	34
Jesse Robert	35
Joseph Brine	35
Lester Wayne	35
Mabelle	34
Richard Smith	35

NEWCOMB

Alma	81
Charles,	80, 81
Jennie	81
Leliah	81
Marie	81

NEWTON

Alice	14, 16
George	49
Harry	51
Nellie	51

NICHOLS

Adda Lulu	77
Almira	77
Barbara	43
Barbara Ann	78
Bethsheba	43, 63
Cassius	44
Charity	49, 50, 61, 43
David	43
David Arthur	78
David Randolph	77
Effie	44
Eli	6, 9, 43, 46, 49, 44, 79
Eliza	76
Elizabeth, 6, 7, 9, 44, 45, 49, 78, 76	
"	90
Emily	49, 51
Euell	77
Flora	77
Frank	77
George	43, 49, 50
Harmon	49
Humphrey	44, 79
James	44, 49, 79
Joel	49
John	77
Joseph	76
Lewis Clair	78
Lucretia	43, 49, 51, 76
Maggie Luella	44
Margaret	44
Mary Ann	49
Mary Belle	44
Nancy	43
Pearl Alice	79
Pleasant	44, 79

NICHOLS Continued

	Page
Ruth	43, 79
Sarah Ann	43, 44, 47, 53
Sidney William	78
Susan Belle	49
Tamson	43, 49, 50, 79
Thomas	44, 75
Tobitha	75
Virginia	75
William	44, 49, 50

NORRIS

Charles	80
Eliza	90
Elizabeth	9
Glenn	80
Homer	80
Jeda	80
Lyle	80
Oscar	80
Paul	80

NORTON

Donald Ray	69
Janice Marie	69
Ronald Keith	69

NOTT

Anna	21
Azelia	21
George	21
Ina	20
Mary	22
Mina	21
Samuel	20
Thomas Jefferson	21
William	21

NEALY, Ople	69
NOEL, Dick	66

O'HARA

Nancy Ann	92
William	92

O'NEAL

Laura	97
Lealie	97
Louise	97

OTTEN

Claudia	33
Gertrude	33
Harry	33

OVERHOLSER

Jeff	66-A
Nancy	66-A
Susan	66-A

PACKER

	Page
Ethel	62
Inez	62
John	61, 62
Monteze	62
William	62

PARKS

Fannie	82
J. W.	82
Thelma	82

PARSONS

Atha	21
Arnim Malcolm	18
Beverly	18
Carmen Erceall	18
Doris	20
Edna Arlet	19
Elmer	20
Fern	68
Gladys May	21
Hazel	20
John Everett	19
Katherine Ingram	19
Kenneth	20
Kermit Carlyle	18
Kermit Carlyle, Jr.	18
Madolene	21
Myron Vivian	18
Robert Allen	18
Stephen Carl	19
Charles A.	18

PATTERSON

Dannelle	51
Samuel	15

PEARCE

Barbara	66-A
Cynthia	66-A
James Milton	66-A
James Madison	66-A
James, Jr.	66-A

PEDDLE

Charles	13
James	13
Katherine	13

PETERS

Charles	60
Dale Thompson	60
David	60
Jane	60
Queenie	60

PICKEN

	Page
Burleigh	85
Mildred	85

PIERCE

Belle	80,81
Robert J. Pierce, Jr.	65

PIERROT

Eugene D.	14
Linnie Lucille	14

POWELL

William	21
Mary Ann	44

PRICE

Henry	53,55
Nettie	91
Paul	66-A

PEDICORD, Vida	63
PEEBLES, Ada	39
PENROD, Sarah	25
PERKINS, Melvina	75
PERRY, Eileen Danielson ...	18
PHILLIPS, Frances	88
PIPER, Bertha	53
PLUMTREE, Hazel Louise	36
PORTER, Mary Viola	24
POTTER, Faith	74
PYLE, Mary	67

REIGERT

Maurice James	16
Maurice John	16
Janette Estelle	16
Pamela Sue	16

REINHOLD

Archibald F.	26
Barbara Fay	26
Claudia	26
Judith Nan	26
Milton	26
Ridgeway	26
Shirley	26

REUELLE

Jean Ann	21
Kay Marie	21
Robert	21
Thomas	21

RICHARDS

	Page
Ann	28
Cora	36
George	28
Joan	28

RISTINE

Albert W.	13
Robert	13
Thomas	13

ROBERTS

Estella	62
Lorenzo	61,62
Nettie	97

ROBERTSON

Anna	62
Emma	62
Frank	62
James	61,62
Lina	62
William	62

ROGERS

Alan Jess	89
Alice Jean	89
Helen Elizabeth	89
Jess	89
Marjorie Arlene	89
Ruth Avalyn	89

ROWLAND

Seth B.	53,60
Robert	60

RADER, Janet C. Stokes	19
RALPH, Alice	88
RAMSEY, Leticia	80,81
REDEMSKY, Margaret	36
REECE, Rose	28
RICHARDSON, Agnes	36
RISACHER, Bernedette Alice	54
ROBBINS, Ada	65
ROSEMARK, Paula	18
ROSS, Emma	85

SANDERS

Charles	80,82
Edna	82
Enos	82
Heman	82
Joe	82
Mae	82
Opal	82
Vera	82

SANFORD

	Page
Catherine	44
Eloise	44
Frank	44
George	44

SAUER

Joseph	29
Teresa	29

SAUNDERS

E. F.	74
Jack	74
Mildred	28

SAVAGE .

Edward	22
John	20, 22
Martha	22

SEAMAN

Alice	67
Charles	67
Florence	67

SEARS **

Dustin	18
Jessie	88
W. Russell	18

SCHREI

Dorothy	60
William	60

SCHULTE

Carl	51
Francis	51
Linda Nelle	51
R. C.	51

SCHAFFER

Alice Fay	25
Judy	25
Loren	25
Virginia	25

SCOTT

Ennis	83, 89
Ennis Lindly	89
George	91
Georgia	41
Hannah	12, 14
Harriet Adelaide	34
Jo Arne June	89
Leon	89
Mary	91
Mary Charity	89
Nita May	89
Robert Stanley	89
Ruby Marie	89

SCOTT Continued

	Page
Stanley	89
Vera	33
Walter	33

SHAMBLEN

Donald Greer	15
Douglas Patrick	15
Kathleen Ann	15
Kenneth Scott	15

SHARP

Gale	84
Dr. L. E.	84
Mae	84

SHELTON

Felix Grundy	89
Lucinda Ann	89
Mary Emily	89

SHEPARD

Addie	50
Charles	50
Harvey	50
James	49
Lettie	50
Oscar	50

SHERIDAN

Aaron Plumley	83, 88
Barbara Gail	88
Charles Lewis	88
Helen Francis	89
Joseph Ralph	88
Joseph Thomas	88
Kathryn Leota	88
Laura Hall	88
Marjorie Olivia	88
Mary Edith	88
Stanley Brown	88
Ronald Dean	88

SHORE

Dorothy Louise	51
Francis Marion	51
Jackson Newton	51

SIMPKINS

Grant	30
Joan	30
Lorne	30

SISK

Charles	54
Jessie	54

SEARS **

Katherine Patricia	68
Thomas Mathew	68

SHRADER

	Page
Addie Eugene	46
Alice	46
Alice Louise	46
Emery Lee	46
Eliza Ann	45
Elizabeth May	46
Frank	46
Frank Alvin	45
Frank Vincent	46
Franklin	45
George	45
Inez	45
John	45
John Franklin	46
Julia Marion	45
Manton	46
Marian Jennie	46
Mary Elizabeth	45
Melvin Chovey	46
Melvin Cecil	46

SKAGGS

James	88
Patricia Ann	88

SLAVA

John	66
Kari	66
Kim	66
Kris	66
Kurt	66
Lynette	66

SMITH

Amanda	95
Barbara	84
Carol	30
Ernestine	19
Gary Thomas	66
Ina	95
Irvin	82
Kyle Opie	84
Patricia Ann	30
Penelope Jane	30
Thomas	9,10
Seth	95
Wayne Leslie	82

SNOW

Commodore Perry	63,65
Pearl	69

SOPER

Elizabeth Ann	9,10
Louisa	9,94

SPEIDAL

Dorothy Helen	81
George	81

STARKER

	Page
Hannah	92
Hannah Margaret	93
Terry	93
Thomas	92
Thomas White	93
Timmy	93
Jacob	92

STOCKWELL

Florine	58
George Wade	58
Myrtis	58

STOUT

David	34
Roy	34

STREETER

Dorothy	58
Jeffie	58
Neal	58
Sally Ann	58

STUART

Earnest	93
Martha	93
Otto	93

SWINEHART

Joyce Ann	64
Lawrence	64
Shirley Rose	64

SULLIVAN

Annie Laurie	34
James	34
John L.	34
Sharon	34

SWIFT

Amy	65
Barbara Gail	66
Bernard Gale	65-A
Bonnie Ruth	66
Bruce Edward	66-A
Bruce Putnam	66-A
Carrie Francis	66-A
Charles Edward	66-A
Clyde Kean	66-A
David Michael	66-A
David Philip	66-A
David Robert	66
Dean	66
Diane Patricia	66-A
Dorothy Gale	65-A
Douglas H.	68
Edna	66-A
Essie Brazilla	68
Esther	67
Everett Leroy	68

SWIFT Continued

	Page
Ferne Dorothy	68
Flora	65
Florence	67
Gladys	66-A
Glen Warren	68
Harold Roy	68
Helen	68
Helen Louise	66-A
Isolettie	65
James Newell	65-A
John Warren	67
Lauralee	66
Lillian Merle	66
Linda Lee	66-A
Marjorie	68
Mary	66-A
Nancy Lee	66
Robert Newell	66
Rose Lynette	66
Shirley Mae	65-A
Stanley	66-A
Virginia Kay	66
William Thomas	65
John Samuel	68
SAMB, Isaac	85
SAWYER, Goldie	88
SEARLES, Florence	67
SCOTT, Teresa	59
SEIBERT, Emma	18
SEITZ, Ethyl	71
SCHLACTER, Florence Helen .	15
SCIACCA, John	26
SHANE, Ella	85
SHEPHERD, Loretta	55
SHEPLER, Herbert	55
SHERWOOD, Nettie	39
SHOOP, William	39
SIMPSON, Stella	24
SKALLERUP, Eehla	54
SNEED, Samuel Lewis	86
SORENSEN, Paul	67
SPANN, Owen	66
SPONSEL, Odelia	27
STANSBURY, Wilma Clandine .	71
STEDMAN, Elizabeth	9, 83
STEPHENSON, Robert E.	19
STUBBLEFIELD, Nina	34
SWANSON, F. Warren	35

TAGGERT

Arthur	31
Arthur Warren	37
Hannah	31
James	31, 37
Margaret Cornyn	37
Marion Cornyn	38
Martha Cecelie	37

TAYLOR

	Page
Andrea Louise	16
Bursell	97
Carol Evelyn	97
Everett Coral	97
Lesley James	16
James R.	16
Vera Faye	97

THOMPSON

Armanta	12, 41
David Allen	65-A
Donald	65-A
Doris	65
Donna Jane	65-A
Edward	64
Esther	65
Henry	63, 64
Lavina	64
Lester	65
Lillian	64
Nola	64
Ruth	13
Ruth Ann	64
Timon	65
Viola	19
William	64
Frederick Wilbur	64

TOMPKINS

Daniel D.	17
Dwight H.	17
Emmet Z.	17
James White	17
Jill Colleen	17
Mary Kaye	17
Randy Craig	17
Margaret Ann	17
Rhonda Sue	17
Ricky Reed	17
Robin Wayne	17
Roger Dee	17
Terry Lee	17
Wendell Hambleton	17
William K.	17
Robert Wendell	17
TILL, Carol Linn	66
TOMLINSON,, Adeline	68
THORPE, Dora	53, 55
TRIPP, Myrna	46
TUCKER, Hettie	63, 65
TUPPER, Jane Amanda	53
TYLLING, Claire	35

ULVEN

	Page
Carnie O'Dean	67
Constance Nathalie	67
Carmelita Faye	67
Jean Elizabeth	67
Joane	67

URBAN, James Paul	21
-------------------------	----

VAN FLEET

Barbara Ruth	64
Beatrice	64
Edward	64
Fredrick Wayne	64
Juanita	64
Merril	64

VAN KENLIN

Douglas	67
George	67
Georgie	67
Sharon	67
Steven	67
Thomas	67

VANDERKLENT, A. N.	22
VANDER-PLUYM, Lois Fay	25
VAN FOSSEN, Stella	88
VICKERY, Ruth	93

WALKER

Clinton	92
D. M.	94
Edna	94, 95
Gertrude	92

WAGNOR

Alfred	81
Irene	81
Mildred	81
William	81

WALLACE

Adda	87
Benton	87
Bertha	87
Carlton	73
Clifford	73
Dennie	73
Effie	95
Friend	73
George	83
Gertrude	73
Gladys	73
Harry	87
Idabel	73
James	23, 73
Jessie Oliver	88
LaVaughn	73

WALLACE Continued

	Page
Margaret	23
Mary Ann	73
Orville	73
Samantha	23
Thersa	73

WALTERS

Don Carlos	63
Fred	63
George	63
Hazel	63
John	63
Josephine	63
Stephen	63

WATSON

Archie Harold	74
Bertha Karlien	74
Bonnie Gail	74
Gale	74
James	74
Ruth	74

WEBSTER

Alberta	60
John	53, 55, 60
Robert Lee	53, 60
Ruth Emma	60

WELSH

Cecilia	29
Francis	29
Ralph Earl	28
Teresa Ann	28

WENTZ

Jacob George	45
John Fredrick	45
John F.	45
Louise	45

WEISEL

Craig Andrew	19
Donald A.	19
Tracy Lyn	19

WILLIAMS

Anna Josephine	85
Bessie	85
Carl	36, 95
Dixie Faye	75
Donald	81
Dora	85
Florine	58
Floyd	92
Grace	85
Hazel	85
Helen	85

WILLIAMS Continued

	Page
Henry Harrison	83, 85
Howard	85
Jack	85
Jesse	85
Jessie	85
Leslie	36
Lorna Gaye	71
Margery	36
Ross	81
Ruth	36
Stanley	95
Suzanne	92
Thomas	85
Walter	85
Wilson Kent	71
Winford Faye	71

WILSON

Beth Jean	69
Betty Jane	69
Betty Joan	69
Constance Joette	70
Danny	69
Christine Mae	78
Delmar	95
Dirie Lee	69
Don	72
Don Gardner	71
Edward Earl	86
Elizabeth Nadine	70
Emerald	69
Eoline May	70
Ernest	71
Esther Alta	71
Garnett Marie	69
George	96
Harry	69
Hazel Loraine	71
Herbert Edward	71
Homer	72
Jaqueline Joan	69
James William	86
Jesse	69
Jenie	96
John Alfred	71
John Edward	70
Leslie William	70
Leslie Briggs	70
Lewis	94
Lafe William	78
Jari Lynne	71
Judith Ruth	71
Loren Vincent	71
Louise	94
Oliver Edward	86
Ople Low	69
Pearl	69
Phyliss	71

WILSON Continued

	Page
Rhoda Jeanne	86
Robert Lewis	94
Ruby	69
Soloma Mildred	71
Stella Louise	71
Thirza	69
Thomas	78
Vona Lee	69
Walton	69
Warren	69
William	72
William Edward	71
William Loren	63, 68
Woodrow	69

WILTON

Doranne	24
Ellean	24
Newell	24

WINEMAN

Ada Clair	54
Albert	59
Albert Francis	53
Albert Gaston	53
Albert Patrick	59
Albert Verten	57
Alice Jennette	53, 60
Alice Loretta	56
Alma	54
Alma Jennie	54
Ann	59
Clarene	58
Charles	55
Dorothy Ann	58
Eilene Maie	57
Eli	53
Eli Franklin	53, 59
Emanuel Cummins	53, 55
Emma	59
Enfield Meade	53, 55
Florence Loretta	59
Freddie	55
Harry Justice	57
Harry Lewis	53
Ida Grace	56
Ilena	57
Imelda	57
James Lewis	53
Jennie Corinne	58
Jessie Case	54
Jessie Lucille	56
John Francis	59
Katherine Lorena	59
LaVerne	57
Lawrence Hampton	54
Lawrence	57
Lawrence William	57

WINEMAN Continued

	Page
Leila Maie	57
Louise Claire	57
Louise Marion	56
Loretta Medalia	53,60
Lucretia Nichols	53,54
Maybelle	56
Mary Emily	53,60
Mary S.	59
Otto	57,58
Parker Askew	53
Parker Tupper	54
Robert Parker	57,58
Ruth Ann	53,55
Rosemond	59
Sara Ann	59
Susie Witt	57,58
Thomas Joseph	59
Virginia May	54
Wade Hampton	54
Wade Stockwell	58

WITCHER

Charles	20
Dorothy	20
Lawrence	20
Pattie	20
Sheryl	20

WOLMA

Joyce Lee	56
Kenneth Meade	56
Lester John	56
William Allan	56

WOOD

Agnes Anne	78
Alice Mae	78
Ardena Roma	89
Arthur	89
Charles Austin	78
Donna Lorraine	89
Lois Pearl	78
Rosalie Marie	78
William	78
Wilma Ann	89

WORK

Dan C.	24
Lawrence Craft	24
Lucia Ann	24
Rachel Elizabeth	24
William Herschell	24

WRIGHT

Arthur	56
Arthur Lorin	56
Elinore Lucille	56
Janet Suzanne	56
Mary Jane	60
Sheridan Ann	66

	Page
WEINSTOCK, Allen Thurman	15
WALLACE, Adda	87
WALRAVEN, Jonas	9,10
WARNER, Don	88
WERTMAN,, Celea	25
WETZEL, George	36
WHEDOGER, Paul	67
WILHELM, Mable	19
WINDER, Fallie Williams	65-A
WINNIGER, Ella	27
WINTERROTH, Betty	66
WITHAM, Ida	69
WOLF, Jennie	22
WORDEN, Georgia	36
WROBLESKI, Charles	93

ZEINER, Winifred Mae	16
ZERPBUS, Rose Marie	29
ZIMMER, Irene	92

ZUMBRO

Kevin Craig	17
Larry Wendell	17
Merle E.	17
Michael Frederick	17
Tawnya Sue	17