

THE TILLMAN FAMILY

By

STEPHEN FREDERICK TILLMAN

THE WILLIAM BYRD PRESS, INC.
RICHMOND, VIRGINIA

1930

LIST OF ILLUSTRATIONS

	FACING PAGE
JAMES FOUNTAIN TILLMAN, <i>Register of the U. S. Treasury</i>	38
CONGRESSMAN JOHN NEWTON TILLMAN	39
CONGRESSMAN LEWIS TILLMAN	54
BRIGADIER GENERAL SAMUEL ESCUE TILLMAN, <i>U. S. Army, retired</i>	55
LIEUTENANT JOHN TILLMAN MELVIN, <i>U. S. Navy</i>	86
CONGRESSMAN GEORGE D. TILLMAN	87
SENATOR BENJAMIN RYAN TILLMAN	102

INTRODUCTION

IN COMPILING THIS HISTORY of the Tillman family the author has consulted family Bibles, Census returns of the Federal Government from 1790 to 1870, and documents in the Library of Congress in Washington. In addition there has been considered the many traditions of the families concerned. The major credit for the development of the manuscript should be accorded Mr. James D. Tillman, Jr., of Meridian, Miss. He spent more than 30 years in gathering data, and, while not in possession of the facilities of the author, nevertheless did succeed in developing the basic manuscript. It is intended to maintain a continual research for family data. Therefore the author will be most appreciative of information at any time.

STEPHEN FREDERICK TILLMAN,
National Press Club,
Washington, D. C.

NOVEMBER 1, 1930.

THE FIRST SETTLER

WE FIRST find a record of the Tillman family in America in 1638 when Christopher Tillman came to Virginia from England. (See Greer's Early Virginia Emigrants.) Nothing has been found among early Virginia records concerning Christopher Tillman, but an old tradition in the family, as told the author at the 1930 reunion of the family, has it that Christopher left three sons. They were: Gideon, Roger, and John. Unfortunately, the records of many of the southern States have been totally or partially destroyed, thus making it impossible to complete the history of the family from 1638 to 1670. About 1660 we find John Tillman living on the west side of the Kennebec River in Maine, taking the oath of allegiance to Charles II of England. It is recorded that the Tillman family originally came from Southern France to Germany, thence to England. Nothing has been found to indicate relationship between the Tillman family and the Tilghman family of Kent, Md. However, some of the descendants of Gideon Tillman changed the spelling of their name to Tilghman.

There is a coat-of-arms for the Von Till of Reinland (meaning the territory along the river Rhine), and the people of, and from there, were called the "Till-mann." The coat-of-arms shows a quartered shield, two lions and two griffins, a helmet, a crown, and five ostrich feathers for the crest.

THE TILLMAN FAMILY

GIDEON TILLMAN

GIDEON TILLMAN, first son of Christopher Tillman, the Virginia emigrant, was born about 1640 in Accomac County, Va., and died May 9, 1720, in Somerset County, Md. He married February 15, 1681, Margaret Manen. Due to local usage of the family name in Maryland, many of the descendants of this member of the family spell the name as Tilghman. Issue: Gideon, born October 18, 1682; Solomon, born February 13, 1685, and died, unmarried, 1729; Elinor, born February 13, 1688; John Stephen, born September 15, 1690; Moses, born June 6, 1692; Elizabeth, born January 5, 1694, and Joseph, born 1700.

GIDEON TILLMAN, son of Gideon and Margaret (Manen) Tillman, was born October 18, 1682, and died 1760, in Somerset County, Md. He married about 1702. Issue: John, born 1705; Aaron, born 1707; Elisha, born 1710, who served as a private in the Colonial Militia of Somerset County, Md., in 1749, and then moved to South Carolina; Anne, Peggy, Betty, Sarah, who married Isaac Marshall in North Carolina; Nehemiah and Joseph born 1755.

JOHN TILLMAN, believed to have been the son of Gideon (the 2nd) Tillman, was born 1705 in Somerset County, Md., and died 1809 in Preble County, Ohio. About 1740 he moved to Craven County, N. C., and then to Orange County, N. C. Before data was found on the family, which showed that Roger and Gideon were living in Virginia prior to 1700, many of the families labored under the impression that we were of German descendants. Attention is called to the names in this family, and that of Stephen Tillman's family, which strengthens the claim of relationship. Issue: Tobias, born June, 1751.

TOBIAS TILLMAN, son of John Tillman, was born June 5, 1751, in Orange County, N. C., and died February 6, 1845, in Preble County, Ohio. He married about 1781 Catherine Sharp, who was born September, 1761, and died April 12, 1837. Tobias enlisted February 15, 1776, in the North Carolina company under command of Colo-

THE TILLMAN FAMILY

nel Butler, and was granted a pension by the Federal Government on March 22, 1833. After the Revolutionary War he and his family, including his father, settled in Botetourt County, Va. and then Ohio. Prior to settling in Ohio, they lived in West Virginia and Tennessee. Issue: John, born April 17, 1783; Jacob, born May 8, 1801; Henry, born April 11, 1805; Barbara, who married Martin Rice; Elizabeth, born December 25, 1780; Pheba, who married Jacob Loy; Catherine, who married James Abbott; Mary, who married November 22, 1808 John Simonton; Peggy, who married Mr. Nation; Rachel, who married October 13, 1825, Moses Huffman; Eva, who married Mr. Pyles, and Sarah, who married Mr. Gibbs.

JOHN TILLMAN, son of Tobias and Catherine (Sharp) Tillman, was born April 17, 1783, in West Virginia, and died February 24, 1850, in Preble County, Ohio. He lived for a time in Tennessee near Knoxville before moving to Ohio. About 1805 he married Nancy Harless, who was born September 10, 1790, and died September 1, 1863. Issue: Susannah, born April 18, 1807; Daniel, born November 12, 1808; Polly, born January 25, 1809; Rachel, born December 6, 1811, and died April 19, 1898; Jesse, born September 23, 1813; Jacob, born March 30, 1815; John, born July 16, 1816; Henry, born January 20, 1818; Elijah, born April 14, 1819, and died 1879; Sallie, born October 29, 1821; Nancy, born and died in 1823; Joshua, born December 31, 1824; Anderson, born December 9, 1827, and Martin, born February 4, 1831.

SUSANNAH TILLMAN, daughter of John and Nancy (Harless) Tillman, was born April 18, 1807, and died March, 1842. She married 1825 Jonathan Baker, born October 26, 1801, and died 1884. Issue: Abe, Daniel, Martin, Mary, who married Mr. Wolf; Sarah, born December 6, 1833; John C., born 1836; Martha, born July 6, 1839, and died June, 1892, who married Thomas Peden, Rachel, William, and George.

SARAH BAKER, daughter of John and Susannah (Tillman) Baker, was born December 6, 1833, in Darke County, Ohio. She married 1853 Charles Pfander, born January 25, 1829, in Wurtemberg, Germany. Issue: Harry, born July 20, 1868.

HARRY PFANDER, son of Charles and Sarah (Baker) Pfander, was born July 20, 1868, in Clarinda, Iowa. He married February 27,

1890, Marcella Thornberry, born September 24, 1868. They now live in Clarinda, Iowa. Issue: Stanley, who married Zula Payton and now lives in Clarinda, Iowa; Hazel, who now lives at No. 2230 Witherell Street, Detroit, Mich.; Elmo, who now lives in Clarinda, Iowa; Leona, who married Raymond V. Oradit and now lives in Tahlequan, Okla.; Florence, born January 12, 1905, and Gladys, who married George E. Short and now lives in Clarinda, Iowa.

FLORENCE PFANDER, daughter of Harry and Marcella (Thornberry) Pfander, was born January 12, 1905, in Clarinda, Iowa. She married December 4, 1923, Leroy E. Healy, born January 3, 1903. They now live in Knoxville, Iowa. Issue: Thomas Leroy, born February 24, 1928.

JOHN C. BAKER, son of Jonathan and Susanna (Tillman) Baker, was born 1836 and died 1917. He married Sarah Pfander. Issue: Flora, born 1860; Susanna, born 1864; Isabelle, born 1867; Eva Jane, born 1871; Charles, born 1874, and George, born 1878.

FLORA BAKER, daughter of John and Sarah (Pfander) Baker, was born 1860. She married Leven T. Stephen. Issue: Inez, born 1884; Chester, born 1886; Vera, born 1888; Ada, born 1890; Jessie, born 1892; Helen, born 1894, and John, born 1896.

INEZ STEPHEN, daughter of Leven and Flora (Baker) Stephen, was born 1884. She married Mr. Swihart. Issue: Treva, Forest, and Lucile.

CHESTER STEPHEN, son of Leven and Flora (Baker) Stephen, was born 1886. Issue: Dorothy, Albert, Agatha, and James.

VERA STEPHEN, daughter of Leven and Flora (Baker) Stephen, was born 1888. She married Mr. Marker. Issue: Emma, Ralph, Albert, Alice, and Carl.

ADA STEPHEN, daughter of Leven and Flora (Baker) Stephen, was born 1890. She married Mr. Snyder. Issue: Cleo Stephen.

JESSIE STEPHEN, daughter of Leven and Flora (Baker) Stephen, was born 1892. She married Mr. Stevens. Issue: Dorothy.

HELEN STEPHEN, daughter of Leven and Flora (Baker) Stephen, was born 1894. She married Mr. Overholser. Issue: Carl, Catherine, Margaret, Howard, Reid, Clarabelle, Ruth, and Leonard.

JOHN STEPHEN, son of Leven and Flora (Baker) Stephen, was born 1896. Issue: John.

SUSANNA BAKER, daughter of John and Sarah (Pfander) Baker, was born 1864. She married the Rev. O. P. Hoffman. Issue: Lois, born 1897.

LOIS HOFFMAN, daughter of O. P. and Susanna (Baker) Hoffman, was born 1897. She married Mr. Timerman. Issue: Lois Ann, and Donald.

ISABELLE BAKER, daughter of John and Sarah (Pfander) Baker, was born 1867. She married C. D. Etzler. Issue: Sarah, born 1907, who married Mr. Adams, and Margaret, born 1907, who married Jerome Folden.

CHARLES BAKER, son of John and Sarah (Pfander) Baker, was born 1874 and died 1908. He married Maude Ware. Issue: Gladys, born 1900, who married Mr. Rodafer, and Alice, born 1904, who married Mr. Caskey.

GEORGE BAKER, son of John and Sarah (Pfander) Baker, was born 1878 and died 1924. He married Josephine Aydelotte. Issue: Willis S., born 1902; Eva, born 1904, who married Mr. Bone, and Stanley, born 1912.

DANIEL TILLMAN, son of John and Nancy (Harless) Tillman, was born November 12, 1808, and died February, 1861. Issue: Oliver, Sarah, and Cynthia.

POLLY TILLMAN, daughter of John and Nancy (Harless) Tillman, was born January 25, 1809, and died March 19, 1888. She married 1829 the Rev. Mordecai Ford, born July 18, 1807, and died January 8, 1860. Issue: Joseph, born February 6, 1830; John, born January 20, 1832; Mordecai, born July 7, 1833; Henry, born February 19, 1835; Delilah, born November 7, 1836; Nancy, born July 12, 1838; Jacob Worley, born April 16, 1840; Elijah, born January 11, 1842; Martha, born October 30, 1843; Royston, born November 28, 1845, an infant son born dead May 28, 1847; Lydia Ann, born February 20, 1852, and Horace, born December 21, 1853.

JESSE TILLMAN, son of John and Nancy (Harless) Tillman, was born September 23, 1813, and died December 3, 1891. He married Sarah Lease, born September 5, 1813. Issue: Lydia Ann, who married Jacob Brown; Elizabeth, who married Isaac Sebring, and Sarah Elizabeth, born July 4, 1846.

SARAH ELIZABETH TILLMAN, daughter of Jesse and Sarah (Lease)

Tillman, was born July 4, 1846, in Darke County, Ohio. She married December 7, 1865, Daniel Erisman, born October 6, 1841, and died 1914. During the Civil War he served as a soldier. Mrs. Erisman now lives No. 209 Washington Avenue, Greenville, Ohio. Issue: Katie Viana, born October 6, 1866; Nanie Lorie, born March 28, 1870, and Jesse Clarke, born January 10, 1881.

KATIE VIANA ERISMAN, daughter of Daniel and Sarah (Tillman) Erisman, was born October 6, 1866. She married March 9, 1882, Valores Emerick. Issue: Gracie, born November 5, 1882, and died April 5, 1883. She then married December 10, 1894, William Harvey Vanata. Issue by second marriage: Fred Lowell, born September 19, 1895; Roscoe Dale, born November 17, 1899, and died August 3, 1901, and Mary Helen, born September 6, 1902, who married April 9, 1921, William Seman.

NANIE LORIE ERISMAN, daughter of Daniel and Sarah (Tillman) Erisman, was born March 28, 1870, in Darke County, Ohio. She married March 25, 1888, Albert C. Bartling. Issue: Pearl Margaret, born December 9, 1889, who married December 24, 1894, Ezra Cox.

JESSE CLARKE ERISMAN, son of Daniel and Sarah (Tillman) Erisman, was born January 10, 1881, in Darke County, Ohio. He married September 16, 1903, Eva Sink. Issue: Mildred Evon, born August 27, 1904, and Naomi, born April 24, 1907, and died October 5, 1924.

JACOB TILLMAN, son of John and Nancy (Harless) Tillman, was born March 30, 1815, and died August, 1851. He married Elizabeth Niswonger. Issue: Anderson M., born August 17, 1840; Nelson Harless, born April 14, 1842, and William Henry, born February 3, 1844.

ANDERSON M. TILLMAN, son of Jacob and Elizabeth (Niswonger) Tillman, was born August 17, 1840, in Darke County, Ohio, and died December 27, 1924. He married Sarah Lindsay. They lived in Clinton, Mo. During the Civil War he served in Company K of the 34th Ohio Infantry. Issue: James L., Lillian, Lloyd, and Jessie.

NELSON HARLESS TILLMAN, son of Jacob and Elizabeth (Niswonger) Tillman, was born April 14, 1842, in Darke County, Ohio, and died April 6, 1924. He married January 26, 1873, Harriet Ann

Leaton, born December 8, 1857, who now lives in Clinton, Mo. During the Civil War he served in Company K of the 34th Ohio Infantry. Issue: Clara M., born February 6, 1874, who lives in Clinton, Mo.; Ruby Cecilia, born April 2, 1876, and Carl Stanley.

RUBY CECILIA TILLMAN, daughter of Nelson and Harriet (Leaton) Tillman, was born April 2, 1876, in Clinton, Mo. She married March 5, 1901, Milton E. Merritt, born November 6, 1871. They now live in Calhoun, Mo. Issue: Arthur T., born February 15, 1902, and Evangeline Ann, born May 15, 1907.

CARL STANLEY TILLMAN, son of Nelson and Harriet (Leaton) Tillman, married August 20, 1904, Cleda Crawford. They now live Route No. 1, Clinton, Mo. Issue: Harless Crawford, born May 4, 1905; Ruth Olin, born April 26, 1908, and Carl, born July 13, 1910.

HARLESS CRAWFORD TILLMAN, son of Carl and Cleda (Crawford) Tillman, was born May 4, 1905, in Clinton, Mo. He married February 16, 1928, Elizabeth Albin. Issue: T. Harless, born November 9, 1928.

WILLIAM HENRY TILLMAN, son of Jacob and Elizabeth (Niswonger) Tillman, was born February 3, 1844, in Darke County, Ohio, and died January 30, 1919. During the Civil War he served in Company H of the 93rd Ohio Infantry. He married Sarah G. Morgert. Issue: Earl, who now lives in Clinton, Mo.

JOHN TILLMAN, son of John and Nancy (Harless) Tillman, was born July 16, 1818, in Preble County, Ohio, and died about 1884. He married (1st) Miss Thisby and by this marriage had one son, Anderson, who married Kate Albright. He then married (2nd) Margaret Daugherty. By the second marriage there were issue: Nancy, Martha Cecelia, who never married, and Daniel Humphrey, born April 2, 1856.

DANIEL HUMPHREY TILLMAN, son of John and Margaret (Daugherty) Tillman, was born April 2, 1856, and died November 28, 1928. He married Dora Wells, who died March 7, 1920. Issue: Bessie, and Arthur.

HENRY TILLMAN, son of John and Nancy (Harless) Tillman, was born January 20, 1818, and died in June, 1900. He married and left issue: Noah H., Lydia, Belle, John A., Susie, and Nancy, who died in her 6th year.

THE TILLMAN FAMILY

9

SALLIE TILLMAN, daughter of John and Nancy (Harless) Tillman, was born October 29, 1821. She married John Leas. Issue: Martin Worley, who died young, Anderson, Asa, who married Hannah Jane Garber; Elizabeth Ann, Nancy, who died in infancy; John Wesley, who married Alice Marshall; Sarah Margaret, Mary Jane, who married David Siler; Irwin E., who married Ella Horn, and Elvie Elizabeth.

JOSHUA TILLMAN, son of John and Nancy (Harless) Tillman, was born December 31, 1824, and died July 5, 1909. He married about 1843 Maria Esterbrook, who died July 11, 1905. Issue: John W., who died 1844; Nancy A., who died 1845; Sarah Augusta, who died 1850; Levi P., who died 1853; Mary, who married Parkhill Clark, and then William Hewitt; John, born 1860 (who was named for his brother); Elizabeth, born 1864 and died 1883, who married John Poffenbarger.

JOHN TILLMAN, son of Joshua and Maria (Esterbrook) Tillman, was born about 1860. He married (1st) Stella Sweighert by whom he had issue: Opal, who married Charles Emery; John H., and Ruth. He then married (2nd) Ruth Daugherty.

ANDERSON TILLMAN, son of John and Nancy (Harless) Tillman, was born December 9, 1827, near West Sonora, Ohio, and died March 6, 1896. He married about 1856 Susan Emerick, who was born July 16, 1833, and died April 7, 1900. Issue: Victoria, born November 25, 1856, and died May 24, 1857; Marion Nelson, born October 3, 1858; Amanda, born October 11, 1860, and died October 6, 1861; Clement Laird Valandingham, born March 17, 1863; Celia Ann, born March 26, 1865, and Charles Humphrey, born August 9, 1872.

MARION NELSON TILLMAN, son of Anderson and Susan (Emerick) Tillman, was born October 3, 1858, and died October 26, 1926. He married Mary Moore. Issue: Maude B., who married Albert Cossairt; Abbie, who married Wesley Miller; Harry Anderson, who married Leora Barber.

CLEMENT LAIRD VALANDINGHAM TILLMAN, son of Anderson and Susan (Emerick) Tillman, was born March 17, 1863. He married Daisy Marshall. They now live No. 3513 Holdrege Street, Lincoln, Nebr.

THE TILLMAN FAMILY

CELIA ANN TILLMAN, daughter of Anderson and Susan (Emerick) Tillman, was born March 26, 1865, near West Sonora, Ohio. She married Rev. Albert Beachler, who was born September 11, 1864. They now live in Lewisburg, Ohio. Issue: Gladys Geneva, Reuben Ova, born March 16, 1889, who married Maybelle Brown; Charles Albert, born October 18, 1896, who married Dorothy Smith, and Deo, born February 27, 1899.

DEO BEACHLER, son of Albert and Celia Ann (Tillman) Beachler, was born February 27, 1899. He married Marie Pyles, who was born January 11, 1899. Issue: Marion Francis, born October 18, 1924.

CHARLES HUMPHREY TILLMAN, son of Anderson and Susan (Emerick) Tillman, was born August 9, 1872. He married (1st) Maude Surface, who died February 7, 1904. By this marriage there was one son, Donald Anderson, born February 15, 1896. He then married, October 5, 1910, Lillian Hoffman. They now live in Chippewa Lake, Mich. Issue by second marriage: Goldie L., and Roy C.

DONALD ANDERSON TILLMAN, son of Charles and Maude (Surface) Tillman, was born February 15, 1896, in Lewisburg, Ohio. He married May 15, 1926, Albertus M. Lacey. They now live in Tampa, Fla. Issue: Donald Anderson, born September 11, 1927.

MARTIN TILLMAN, son of John and Nancy (Harless) Tillman, was born February 4, 1831, and died August, 1911. He married Catherine McNutt. Issue: Hannibal, and Earl.

JACOB TILLMAN, son of Tobias and Catherine (Sharp) Tillman, was born May 8, 1801, and died February 18, 1870, in North Manchester, Ind. He married June 13, 1822, Mary Magdaline Thomas, born May 28, 1802, and died January 14, 1872. Issue: John Tobias, born June 16, 1823; Catherine, born October 31, 1824, who married the Rev. Jacob Smith; Eve, born March 12, 1827, who married Eli King; Lewis Anderson, born March 28, 1828, who died without issue; Christiena, born December 10, 1829, who married John F. Smith; Joel, born June 12, 1831; William McKendrie, born July 12, 1833; Nelson Thomas, born May 8, 1935; Job Emmons, born January 22, 1838; Nancy, born May 2, 1839, who married William

Wood; David Bennett, born January 15, 1842, and Mary Elizabeth, born April 11, 1847, who married George W. Stover.

JOB EMMONS TILLMAN, son of Jacob and Mary (Thomas) Tillman, was born January 22, 1838, and died 1912. He married March 20, 1858, Elizabeth Droud, born February 14, 1836, and died 1920. During the Civil War he served with the 47th Indiana Regiment of Infantry. Issue: Amos Independence, born July 4, 1859; Charles Wesley, born November 22, 1861; James Ulysses, born October 14, 1865; Mary Elmetta, who married Abraham Lincoln Lukens and now lives in Disko, Ind., and Marshall Dayton, born April 17, 1870, who married 1902 Ada Driscoll.

AMOS INDEPENDENCE TILLMAN, son of Job and Elizabeth (Droud) Tillman, was born July 4, 1859. He married March 23, 1884, Mary Adella Aydelott, born March 1, 1866. Issue: Raymond S., born January 6, 1885, and Pauline Elmetta, born February 28, 1901.

RAYMOND S. TILLMAN, son of Amos and Mary (Aydelott) Tillman, was born January 6, 1885. He married August 31, 1907, Iva Belle Lewis, who died 1907. Issue: Merrill S., born June 30, 1908. He then married, December 10, 1910, Laura Alice Rogers. Issue by second marriage: Hubert Leon, born February 4, 1912; Wendell Rogers, born February 8, 1914, and Nada Darlene, born March 24, 1917.

PAULINE ELMETTA TILLMAN, daughter of Amos and Mary (Aydelott) Tillman, was born February 28, 1901, in Converse, Ind. She married October 19, 1920, Erby E. Hobbs. Issue: Natalia Eloise, born March 19, 1922; Franklin Elbert, born March 27, 1927, and Mary Belle, born January 9, 1928.

CHARLES WESLEY TILLMAN, son of Job and Elizabeth (Droud) Tillman, was born November 22, 1861. He married 1881 Lillian Elizabeth Titus. Issue: Mary Hazel, born August 5, 1883, who married October, 1920, Laban Caress.

JAMES ULYSSES TILLMAN, son of Job and Elizabeth (Droud) Tillman, was born October 14, 1865, in Wabash County, Ind. He married September 27, 1894, Ella C. Smith, who was born January 27, 1872. They now live in LaGro, Ind. Issue: Albert James, born September 17, 1898, who married Nina Fiant, and served during the

World War with the 47th Field Artillery; Walter Scott, born January 12, 1902, and Harry, born and died in 1908.

WALTER SCOTT TILLMAN, son of James and Ella (Smith) Tillman, was born January 12, 1902, at Eau Claire, Mich. He married Emma Bobzein. Issue: Virginia Betty, born October 5, 1924, and Doris Jean, born May 6, 1927.

DAVID BENNETT TILLMAN, son of Jacob and Mary (Thomas) Tillman, was born January 15, 1842, in Preble County, Ohio, and died February 21, 1926, in Ozark County, Mo. During the Civil War he served with the 47th Indiana Regiment. He married March 4, 1861, Susan McFarland, who was born March 2, 1842, and died January 31, 1905. They lived in Ozark County, Mo. Issue: David Norton, born February 13, 1862; Alvah Sherman, born January 18, 1864; Ira Francis, born October 4, 1865; Nathan Elmer, born October 6, 1868; Wiley Munson, born February 11, 1871; Wesley Oscar, born October 17, 1872, and died January 22, 1873; Worley Ford, born November 9, 1875.

DAVID NORTON TILLMAN, son of David and Susan (McFarland) Tillman, was born February 13, 1862, in Mansfield, Ohio. He was ordained October 4, 1896, as a minister of the Church of Jesus Christ of Latter Day Saints. He married July 10, 1881, Austa Viola Stanton, who was born March 3, 1858. They now live in Springfield, Mo. Issue: Gustave Rexford, born April 1, 1882; Paul, born and died May 22, 1883; Sidney Ellis, born December 8, 1888; Leon Bryan, born February 18, 1892; Austa Delia, born October 2, 1899, and died October 5, 1899.

GUSTAVE REXFORD TILLMAN, son of David and Austa (Stanton) Tillman, was born April 1, 1882, in Akron, Ohio, and died November 16, 1903, in Webb City, Mo. He married July 3, 1901, Orpha Craig, who was born December 20, 1885, and now lives in Webb City, Mo. Issue: Gustave Laurence, born June 25, 1902.

GUSTAVE LAURENCE TILLMAN, son of Gustave and Orpha (Craig) Tillman, was born June 25, 1902, in Webb City, Mo. He married November, 1921, Myrtle Thompson. They now live in Joplin, Mo. Issue: Rexford, born June 22, 1922; Bobby Jean, born October, 1923, and Philipp.

SIDNEY ELLIS TILLMAN, son of David and Austa (Stanton) Till-

man, was born December 8, 1888, in Ozark County, Mo. He married January 17, 1910, Nancy Elizabeth Denney, who was born May 7, 1888. During the World War he was employed at the Rock Island Arsenal as a machinist and toolmaker. Issue: Eunice Geraldine, born January 25, 1911; Austa Adelaide, born October 15, 1912; Hazel Elizabeth, born October 1, 1914; Etta Ruth, born March 27, 1919; Wynona Audra, born November 4, 1924, and Nancy Susan, born November 1, 1926.

ALVAH SHERMAN TILLMAN, son of David and Susan (McFarland) Tillman, was born January 18, 1864, in Lucas, Ohio. He married March 7, 1886, Cora May Halderman March, who was born July 7, 1864, in North Manchester, Ind. They now live in Wabash, Ind. Issue: Marie Belle, born January 19, 1887, who married August 19, 1918, Dr. Bert S. Davissan and now lives in Indianapolis, Ind.; Carl Grear, born March 20, 1889, who married November 18, 1914, Helen Marie Green and now lives in Washington, D. C.; Iva Gladys, born June 27, 1891; Harry, born March 27, 1893, and died in infancy; Della Dortha, born July 21, 1898, and Luther Allen, born February 18, 1900, and now lives in Kansas City, Mo.

IRA FRANCIS TILLMAN, son of David and Susan (McFarland) Tillman, was born October 4, 1865, in Wabash County, Ind. He married February 1, 1891, Alice Colvin, who was born October 24, 1868. They now live in Warsaw, Ind. Issue: Mary Blanche, born May 21, 1894, and died February 8, 1897, who married September 1, 1918, Walter R. Drabenstott; Frank K., born March 15, 1900; Effie, born May 29, 1904, who married May 23, 1927, J. W. Coleman and now lives in Harlingen, Texas, and Ira Clarence, born March 19, 1908.

NATHAN ELMER TILLMAN, son of David and Susan (McFarland) Tillman, was born October 6, 1868, in North Manchester, Ind. He married November 20, 1890, Deborah Harper, who was born April 20, 1868. They now live in Monroeville, Ind. On August 22, 1906, he was ordained a minister of the United Brethren Church. Issue: Ruth, born October 3, 1891; Eldenne Eugene, born June 28, 1893, and died September 6, 1909; Elmer Keith, born February 13, 1896.

RUTH TILLMAN, son of Nathan and Deborah (Harper) Tillman,

was born October 3, 1891, in North Manchester, Ind., and died July 31, 1916. She married June 6, 1915, Sylvan Wilson. He lives in Wabash, Ind., R. F. D. Issue: Duenna, born July 24, 1916.

WILEY MUNSON TILLMAN, son of David and Susan (McFarland) Tillman, was born February 11, 1871, in North Manchester, Ind. He married March 7, 1901, Marietta Rosella Brown, who was born September 9, 1872. They now live in Zion, Ill. Issue: Lois Irene, born April 9, 1902; Olive Blanche, born December 27, 1903; Hazel Venice, born February 20, 1905; Reuel Quinton, born September 4, 1906; Ruth, born July 25, 1909; Audrey Pearl, born October 1, 1911, and Alvah Sherman, born February 11, 1914.

WORLEY FORD TILLMAN, son of David and Susan (McFarland) Tillman, was born November 9, 1875, in North Manchester, Ind. He married September 8, 1895, Melda Elizabeth Cobb, who was born February 7, 1878. They now live in Lawndale, Mo. Issue: Keith Erastus, born February 24, 1897; Ina Fay, born August 26, 1898; Lois, born September 28, 1899; Eve, born January 16, 1901; Edith, born June 14, 1902; Lilith Day, born March 2, 1906; Mable Ruth, born September 26, 1909; Lee McFarland, born November 14, 1913; Oscar, born November 18, 1916, and died the same day; Earl Everett, born October 18, 1921, and died January 13, 1923.

KEITH ERASTUS TILLMAN, son of Worley and Melda (Cobb) Tillman, was born February 24, 1897, in Lawndale, Mo. He married January 4, 1918, Mary Frances Easter, who was born March 2, 1901. Issue: Cleo Wesley, born April 18, 1920; Letty Lois, born July 27, 1922; Gilbert E., born September 14, 1923; Arthur Bennett, born January 27, 1926, and Velma Maye, born July 2, 1929.

INA FAY TILLMAN, daughter of Worley and Melda (Cobb) Tillman, was born August 26, 1898, in Lawndale, Mo. She married November 13, 1927, Simeon Franklin Ballinger, who was born January 29, 1880. Issue: Ira Edwin, born September 26, 1928, and died June 30, 1930, and Dorothy June, born October 20, 1929.

LOIS TILLMAN, daughter of Worley and Melda (Cobb) Tillman, was born September 28, 1899, in Lawndale, Mo. She married March 11, 1928, William Calvin Chambers, who was born August 11, 1894. Issue: Mable Lorene, born April 20, 1929.

HENRY TILLMAN, son of Tobias and Catherine (Sharp) Tillman,

was born April 11, 1805, and died October 5, 1869, in Whitley County, Ind. He married August 27, 1826, Permelia House, who was born February 21, 1808, and died May 14, 1876. Issue: Andrew, born October 28, 1827; Jacob, born 1829; Ella, born 1831; Mary, born 1833; Katherine, born 1836; Benjamin, born May 7, 1838, and Henry, born May 22, 1840.

ANDREW TILLMAN, son of Henry and Permelia (House) Tillman, was born October 28, 1827, in Preble County, Ohio, and died May 27, 1919, in Creston, Iowa. He married September 23, 1855, Emily S. Sellers, who was born October 3, 1837, and died January 30, 1891. Issue: Flora Ida, who married J. J. Bennett; Oliver P., born February 13, 1887; Nathan Freeman, who married Laura C. Criss and now lives in Portland, Oregon; Cora Bell; Charles Edward, who married Addie Donner and now lives in Portland, Oregon; Elmer F., who married Myrtle M. Dixon and now lives in Creston, Iowa, and James Willard, who married Edna Cooper.

OLIVER P. TILLMAN, son of Andrew and Emily (Sellers) Tillman, was born February 13, 1887, in North Manchester, Ind. He married February 13, 1887, Loretta Hascall, who was born October 31, 1866. They now live in Creston, Iowa. Issue: Ivan Willard, born December 21, 1888; Jesse Forest, born January 7, 1893; Elsie Emily, born September 16, 1895, and Floyd Hascall, born February 1, 1903.

IVAN WILLARD TILLMAN, son of Oliver and Loretta (Hascall) Tillman, was born December 21, 1888, at Sharon Springs, Kansas. He married December 26, 1909, Clara Thompson. They now live in Creston, Iowa, R. F. D. Issue: Jesse V., born May 4, 1918, and Loretta Elizabeth, born July, 1926.

JESSE FOREST TILLMAN, son of Oliver and Loretta (Hascall) Tillman, was born January 7, 1893, in Arispe, Iowa. He served during the World War with Company C of the 168th Infantry, 42nd Division, and was killed in action on May 28, 1918.

ELSIE EMILY TILLMAN, daughter of Oliver and Loretta (Hascall) Tillman, was born September 16, 1895, in Arispe, Iowa. She married September 16, 1914, Charles E. McCreary. They now live at No. 834 Second Avenue, East Cedar Rapids, Iowa. Issue: Milton Willis, born June 30, 1915; Carroll E., born October 16, 1927; Mearl Roger, born January 11, 1929, and Emma Jean, born January 7, 1930.

FLOYD HASCALL TILLMAN, son of Oliver and Loretta (Hascall) Tillman, was born February 1, 1903, in Hansell, Iowa. He married December 10, 1922, Hazelle Lena Huffman. They now live at No. 910 West Adair Street, Creston, Iowa. Issue: Glenna Loretta, born June 10, 1923, and Roberta Lucile, born October 9, 1927.

JACOB TILLMAN, son of Henry and Permelia (House) Tillman, was born August 30, 1829, in Preble County, Ohio, and died November 26, 1924, in North Manchester, Ind. He married May 19, 1853, Lydia Jane Rhinehart, who was born 1834 and died September 15, 1916. Issue: Mary Jane, born and died in March, 1854; John Wesley, born March 18, 1855; Henry Theodore, born January 31, 1858; Jacob Nelson, born April 8, 1860; Amanda Rosetta, born November 30, 1862; Emma Elizabeth, born April 18, 1865, and died February 22, 1872; Marion Albert, born November 11, 1867; Ora Mae, born July 1, 1873; Jesse, born January 21, 1877, who died young; Ida Myrtle, born June 3, 1878, and died September 16, 1882.

JOHN WESLEY TILLMAN, son of Jacob and Lydia Jane (Rhinehart) Tillman, was born March 18, 1855, in North Manchester, Ind. He married March 30, 1878, Lydia Ann Shaffer. He is a Minister. Issue: Bryant Albert, who died when 3 years old; Ernest Shaffer, born October 31, 1882; Howard Harrison, born August 3, 1886, and Cora Marie, born November 7, 1890.

ERNEST SHAFFER TILLMAN, son of John and Lydia Ann (Shaffer) Tillman, was born October 31, 1882, in Wabash County, Ind., and died December 25, 1924, in Hammond, Ind. He married (1st) Bettie King, and then Lydia Comstock. Issue: Elizabeth Ann.

HOWARD HARRISON TILLMAN, son of John and Lydia Ann (Shaffer) Tillman, was born August 3, 1886. He married August 15, 1914, Ada Brodbeck. They now live in Edmonton, Alberta, Canada. Issue: Robert B., born April 15, 1916; Elizabeth Jane, born December 28, 1918, and Margaret, born January 26, 1920.

CORA MARIE TILLMAN, daughter of John and Lydia Ann (Shaffer) Tillman, was born November 7, 1890. She married August 25, 1917, Harry L. Wilson, who served overseas during the World War as a Lieutenant in the Army. They now live in Minneapolis, Minn. Issue: Mary Louise, born May 18, 1919, and Helen Marie, born May 7, 1921.

THE TILLMAN FAMILY

17

HENRY THEODORE TILLMAN, son of Jacob and Lydia Jane (Rhinehart) Tillman, was born January 31, 1858. He married April 10, 1880, Elmira Funk, who was born April 12, 1861. Issue: Bertha M., born January 26, 1881.

BERTHA M. TILLMAN, daughter of Henry and Elmira (Funk) Tillman, was born January 26, 1881. She married March 6, 1901, Ora Taylor. Issue: Ernest, born January 10, 1902.

ERNEST TAYLOR, son of Ora and Bertha (Tillman) Taylor, was born January 10, 1902. He married May 3, 1927, Esther Cripe. Issue: James C., born June 21, 1928.

JACOB NELSON TILLMAN, son of Jacob and Lydia Jane (Rhinehart) Tillman, was born April 8, 1860. He married November 4, 1882, Sarah Ruse. Issue: Bertha A., born September 1, 1883; Harley Blaine, born January 22, 1885; Jacob Horner, born December 26, 1886; Inez M., born September 17, 1890; Noah S., born April 6, 1893, married June 3, 1916, Lula Howenstine; Rosa, born 1895 and died 1897.

BERTHA A. TILLMAN, daughter of Jacob and Sarah (Ruse) Tillman, was born September 1, 1883. She married 1902 Melvin Miller. Issue: Helen, who married March 9, 1921, Dewey Bloom.

HARLEY BLAINE TILLMAN, son of Jacob and Sarah (Ruse) Tillman, was born January 22, 1885. He married November 30, 1906, Ida Bechtold. They now live No. 920 Campbell Avenue, Indianapolis, Ind. Issue: Ned B., born May 14, 1911.

JACOB HORNER TILLMAN, son of Jacob and Sarah (Ruse) Tillman, was born December 26, 1886. He married July, 1914, Mary Smith. They now live at No. 7454 East Tenth Street, Indianapolis, Ind. Issue: Owen P., born 1915 and died 1916; Winona, born November 13, 1917; Virginia, born November, 1919, and died January, 1925, and Harold, born February, 1925, and died January, 1929.

AMANDA ROSETTA TILLMAN, daughter of Jacob and Lydia Jane (Rhinehart) Tillman, was born November 30, 1862. She married September 11, 1881, Russell P. Jordan. They now live in North Manchester, Ind. Issue: Lillian May, born July 27, 1882, who married September 16, 1902, Marshal Gilbert, and Clinton R., born November 29, 1885.

MARION ALBERT TILLMAN, son of Jacob and Lydia (Rhinehart)

Tillman, was born November 11, 1867, in Wabash County, Ind. He married September 1, 1887, Mary Ellen Stair, who was born July 5, 1866. They now live in North Manchester, Ind. Issue: Ida Pearl, born June 26, 1888, and Gladys Rosetta, born July 18, 1900.

IDA PEARL TILLMAN, daughter of Marion and Mary (Stair) Tillman, was born June 26, 1888. She married March 3, 1911, William H. Swank, who was a Corporal in Company B of the 3rd Infantry during the Spanish-American War. Issue: Truth Beatrice, born February 4, 1912.

GLADYS ROSETTA TILLMAN, daughter of Marion and Mary (Stair) Tillman, was born July 19, 1900. She married December 25, 1921, V. H. Ohmart. Issue: Betty Rose, born October 19, 1922, and Robert Tillman, born January 13, 1925.

ORA MAY TILLMAN, daughter of Jacob and Lydia Jane (Rhinehart) Tillman, was born July 1, 1873. She married October 14, 1891, William S. Rice. Issue: Hubert, born July 10, 1893, and Tillman P., born April 27, 1899.

ELLA TILLMAN, daughter of Henry and Permelia (House) Tillman, was born 1831 in Preble County, Ohio. She married John W. Rice. Issue: George, Levi, Jane, Dorothy, and Arthur.

MARY TILLMAN, daughter of Henry and Permelia (House) Tillman, was born 1833 in Prebel County, Ohio. She married Perry Sellers. Issue: Orlando, Isadora, Clarence, Hazard, Melvin, Lennie, Ancil, and Everett.

KATHERINE TILLMAN, daughter of Henry and Permelia (House) Tillman, was born 1836 in Preble County, Ohio. She married Nicholas Ruse. Issue: Mary, Elizabeth, and Eunice.

BENJAMIN TILLMAN, son of Henry and Permelia (House) Tillman, was born May 7, 1838, in Preble County, Ohio, and died September 27, 1906, in Huntington, Ind. He married November 22, 1859, Elizabeth Whitestine, who was born January 7, 1842, and died February 12, 1922. Issue: Hannah Isabelle, born October 22, 1860; Lawrence Sanford, born December 2, 1862; William Henry, born May 5, 1867; Luther Wilson, born September 11, 1869; Emma Jane, born December 22, 1871; Mary Evelyn, born April 2, 1874; Daisy Priscilla, born February 18, 1877; Jesse Cecil, born November

2, 1879; Arthur Chester, born August 9, 1883, and Jacob, born and died in December, 1886.

HANNAH ISABELLE TILLMAN, daughter of Benjamin and Elizabeth (Whitestine) Tillman, was born October 22, 1860, in Wabash County, Ind., and died June 16, 1923, in Huntington, Ind. She married John Franklin Gingerick. Issue: Jesse, Maude, Sylvia, Grace, and Wilbur.

LAWRENCE SANFORD TILLMAN, son of Benjamin and Elizabeth (Whitestine) Tillman, was born December 2, 1862, in Wabash County, Ind. He married September 18, 1887, Mary S. Reichard. They now live in Huntington, Ind. Issue: Hazel May, born January 19, 1892, and an infant son born and died August 11, 1889.

WILLIAM HENRY TILLMAN, son of Benjamin and Elizabeth (Whitestine) Tillman, was born May 5, 1867, in Wabash County, Ind. He married April 7, 1892, Ella Eberhart. They now live in Anderson, Ind. Issue: Charles William, and Ruth, who married Mr. Clymer.

LUTHER WILSON TILLMAN, son of Benjamin and Elizabeth (Whitestine) Tillman, was born September 11, 1869, in Whitley County, Ind. He married (1st) Mable Cotton, and then (2nd) Elizabeth Boroden. They now live in Fort Wayne, Ind. Issue: Curtis Ray.

EMMA JANE TILLMAN, daughter of Benjamin and Elizabeth (Whitestine) Tillman, was born December 22, 1871, in Whitley County, Ind. She married John Crull. They now live in Chicago, Ill. Issue: Fern Elizabeth, and Mable.

MARY EVELYN TILLMAN, daughter of Benjamin and Elizabeth (Whitestine) Tillman, was born April 2, 1874, in Whitley County, Ind., and died June 19, 1928, in Huntington, Ind. She married James Karnes. Issue: Verna.

ARTHUR CHESTER TILLMAN, son of Benjamin and Elizabeth (Whitestine) Tillman, was born August 9, 1883, in Huntington, Ind. He married Flossie Davis. They now live in Huntington, Ind. Issue: Burl, and Mildred.

DAISY PRISCILLA TILLMAN, daughter of Benjamin and Elizabeth (Whitestine) Tillman, was born February 18, 1877, in Wabash

THE TILLMAN FAMILY

County, Ind. She married James Hosler. They now live in Fort Wayne, Ind. Issue: Kenneth, Helen, and Pauline.

JESSE CECIL TILLMAN, son of Benjamin and Elizabeth (Whitstine) Tillman, was born November 2, 1879, in Indiana. He married Dorothy Strickler. They now live in Chicago, Ill. Issue: Mary, Emma, James, Raymond, Eugene, and Paul.

HENRY TILLMAN, son of Henry and Permelia (House) Tillman, was born May 22, 1840, in Preble County, Ohio, and died September 28, 1905, in Doxey, Okla. He married November 22, 1862, Jennetta Andrews, who was born April 28, 1840, and died August 5, 1905. Issue: Ira Walton, born September 19, 1863; Chester Samuel, born May 27, 1865, and died September 28, 1872; Lurenza Day, born September 16, 1868; Lusina May, born and died September 19, 1868; Louisa Jane, born April 16, 1869; Virgil Clyde, born March 28, 1870; Marietta, born August 20, 1872, and died November 30, 1892; Lula Pearl, born October 2, 1874; Karrie Benjamin, born October 26, 1876; Orient Liston, born March 20, 1879, and Ada Nellie, born August 19, 1883, who married Mr. Byrd.

IRA WALTON TILLMAN, son of Henry and Jennetta (Andrews) Tillman, was born September 19, 1863, in Whitley County, Ind. He married February 12, 1893, Ida Viola Nusselman, who was born May 25, 1867. They now live in Lawton, Okla. Issue: Forrest, born August 30, 1894.

FORREST TILLMAN, son of Ira and Ida (Nusselman) Tillman, was born August 30, 1894, in Whitley County, Ind. He married May 24, 1916, Wavie A. Bowman, born May 10, 1898. They now live in Wichita Falls, Texas. Issue: Ferne A., born June 30, 1919; Lester B., born February 18, 1921; Evelyn M., born January 3, 1923, and Donald, born January 19, 1926.

ELIZABETH TILLMAN, daughter of Tobias and Catherine (Sharp) Tillman, was born December 25, 1780. She married Alexander McNutt, who was born 1779 in Virginia. He was a veteran of the Indian Wars, and served as a Lieutenant with the Ohio Riflemen in the War of 1812. Issue: John, who married Magdaline Wantz; Peter, born 1811, who married Margaret Wantz; Tobias, who married Mary Wantz; Jacob, who married Sarah Price; Elizabeth, who

married James Strong; Rhoda Phebe, Solomon, Eli, William, and Hiram born October 23, 1805.

HIRAM McNUTT, son of Alexander and Elizabeth (Tillman) McNutt was born October 23, 1805 in Knoxville, Tenn. He married December 7, 1826, Delilia Hoppoch, who was born March 17, 1806. Issue: Hiram S.; Thomas Benton; Delilia, who married James Shields; Lucinda, born May 11, 1842; Rhoda, who married Fernandes Boda; Catherine, who married her cousin, Martin Tillman; Mary Ann, who married Jerry McClure; Sophia, who married John Smith; Ashur, and Ferdinand.

LUCINDA McNUTT, daughter of Hiram and Delilia (Hoppoch) McNutt, was born May 11, 1842 in West Sonora, Ohio. She married June 20, 1861, William Jones Ellis, who was born July 8, 1839. Issue: Edgar William, born January 29, 1864; Orange, born February 27, 1867, and Harry Dustin, born March 1, 1871.

EDGAR WILLIAM ELLIS, son of William and Lucinda (McNutt) Ellis, was born January 29, 1864, in West Sonora, Ohio. He married November 10, 1882, Anna Leatherman, who was born September 24, 1863 and died December 24, 1916. He then married Edna Cook who was born August 7, 1888. They now live 893 Whitter Street, Columbus, Ohio. Issue: Elizabeth, born August 3, 1884.

ELIZABETH ELLIS, daughter of Edgar and Anna (Leatherman) Ellis, was born August 3, 1884, in Dayton, Ohio. She married November 10, 1920, Squire Chesley Baker, who was born February 27, 1884. They now live 835 Easton Avenue, Dayton, Ohio. Issue: Edgar Ellis, born August 29, 1921, and Chesley Hill, born April 26, 1924.

JOSEPH TILGHMAN, son of Gideon Tilghman (the second), was born 1755 in Somerset County, Md. He settled in Dobbs County, N. C. (now Lenoir County). Issue: Catharine, born 1785, and Joseph, born 1774.

JOSEPH TILGHMAN, son of Joseph Tilghman, was born 1774 in Dobbs County, N. C. The Census of 1850 shows him living in Lenoir County, N. C. Issue: Wilson, born 1800; Michael, born 1804; Joseph, born 1812, and John, born 1824.

WILSON TILGHMAN, son of Joseph Tilghman, was born 1800 in

Lenoir County, N. C. In 1850 he was living in Lenoir County, N. C. Issue: Margaret, born 1822; Franklin, born 1823; John, born 1828; Joseph, born 1837; Polly, born 1837; Ann, born 1839; Jane, born 1842; Hepsey, born 1846; Thomas, born 1849; Alexander, born 1853; Lilly, born 1853, and Charles, born 1864.

MICHAEL TILGHMAN, son of Joseph Tilghman, was born 1804 in Lenoir County, N. C. He married 1832 Sylphia —, born 1810. The Census of 1850 show them living in Lenoir County, N. C. Issue: William, born 1833; John B., born 1834; Joseph W., born 1837; Julia, born 1839, and Caroline, born 1843.

JOSEPH W. TILGHMAN, son of Michael and Sylphia Tilghman, was born 1837 in Lenoir County, N. C., and was killed in the Civil War. He married Mary E. Letchworth, born March 20, 1831, and died March 2, 1903. Issue: Joseph Syrus, born about 1860.

JOSEPH SYRUS TILGHMAN, son of Joseph and Mary (Letchworth) Tilghman, was born about 1860 in Lenoir County, N. C., and died June 19, 1928. He married Barbara Elizabeth Wood, born January 5, 1872, and died June 1, 1930. They lived in Kinston, N. C. Issue: Nora Elector, Katherine Gennette, who married Thomas Heber Lindsey, and now lives in Southport, N. C.; Myrtle Ruth, who married Carl G. Sutton, and now lives in Kinston, N. C.; Clyde Mable, who married Neal W. Hahn; Carrie Nettie, Jane Mary, who married John Bost Leonard, and now lives in Statesville, N. C.; Frank Edgar, Hope, Irene Elizabeth, who married Alexander A. Hogan, and now lives in Kinston, N. C.; Edna Glenn, who now lives in Kinston, N. C., and Adda Ried.

JOSEPH TILGHMAN, son of Joseph Tilghman, was born 1812 in Lenoir County, N. C. He married 1841 Susan —, born 1813. The Census of 1850 show them living in Lenoir County, N. C. Issue: Harriett E., born 1842, and Margaret A., born 1845.

JOHN TILGHMAN, son of Joseph Tilghman, was born 1824 in Lenoir County, N. C. He married 1848 Mary —, born 1831. Issue: Jeph F., born 1849.

ALEXANDER TILGHMAN, son of Joseph Tilghman. He was born in Lenoir County, N. C., but settled in Jones County, N. C. He was a soldier during the Civil War. He married Susan Hawkins. Issue: John Abner.

JOHN ABNER TILGHMAN, son of Alexander and Susan (Hawkins) Tilghman, was born about 1850. He married Nettie Mae Miller. During the Civil War he was a soldier. They now live Route 6, Kinston, N. C. Issue: J. F., who married Polly Jones and now lives in Kinston, N. C.; W. H., who lives in Kinston, N. C.; William Clyde, born August 24, 1882; C. C., who married Annie Pate and now lives in Dover, N. C.; L. L., who married Nolie Casey and now lives in Kinston, N. C.; P. H., who married Sallie Sutton and now lives in Kinston, N. C., and Elizabeth, who married H. H. King and now lives in Kinston, N. C.

WILLIAM CLYDE TILGHMAN, son of John and Nettie (Miller) Tilghman, was born August 24, 1882, in Lenoir County, N. C. He married December 25, 1920, Viola Belle Kirksey, born October 15, 1886. They now live in Albany, Ga., Route A and Box 40. Issue: Martha Elizabeth, born October 19, 1921, and Nettie Belle, born October 11, 1927.

AARON TILLMAN, son of Gideon Tillman (the second), was born 1707 in Somerset County, Md., and died 1779. He married Margaret Hull. Issue: Samuel, born 1753, and John, born May 20, 1762.

JOHN TILGHMAN, son of Aaron and Margaret (Hull) Tillman, was born May 20, 1762, in Somerset County, Md., and died 1848 in Worcester County, Md. He married Miss Dykes. Issue: Naomi, Nancy Pitts, Esther, Noah, John, born October 20, 1796; William Beauchamp, born March 26, 1802; Peter, born 1804, and Joshua J., born 1823.

JOHN TILGHMAN, son of John Tilghman, was born October 20, 1796, in Somerset County, Md. He married 1830 Mary Truitt. The Census of 1850 show them living in Worcester County, Md. Issue: John Handy, born 1831; Hannah Elizabeth, born 1834; Mary A., born 1837, and William, born 1839.

JOHN HANDY TILGHMAN, son of John and Mary (Truitt) Tilghman, was born 1831 in Worcester County, Md., and died June 13, 1911. He married May 23, 1855, Sarah M. Davis, who died July 30, 1864. He then married, October 31, 1866, Mary L. Collins, who died May 25, 1895. They lived in Worcester County, Md., near Snow Hill. Issue by first marriage: Rosa Lee, born July 24, 1856;

Thomas Henry, born October 12, 1858; Mary Catherine, born April 8, 1860, and died May 5, 1861; Hannah Elizabeth, born January 13, 1862, and Sarah Martha, born July 16, 1864, and died 1902.

THOMAS HENRY TILGHMAN, son of John and Sarah (Davis) Tilghman, was born October 12, 1858, in Worcester County, Md. He married November 28, 1880, Laura E. Morris, who died September 28, 1881. Issue: Marion Lloyd, born August 16, 1881, and died September 23, 1881. He then married, December 3, 1884, Mary Catherine Collins. Issue by second marriage: Elizabeth Ellen, born March 5, 1886, who married November 4, 1913, Thomas Lee Smack; William Henry, born July 9, 1888, and Edward Jennings, born October 31, 1896, and died May 17, 1921.

WILLIAM HENRY TILGHMAN, son of Thomas and Mary (Collins) Tilghman, was born July 9, 1881. He married November 24, 1921, Irma Willard Bounds. They now live 224 Camden Avenue, Salisbury, Md. Issue: Thomas Henry, born February 16, 1923; Edward Jennings, born February 18, 1925, and John Bounds, born April 5, 1928.

WILLIAM BEAUCHAMP TILGHMAN, son of John Tilghman, was born March 26, 1802, in Worcester County, Md., and died October 21, 1876. He married 1835 Mary —, born 1800 and died 1883. They lived in Salisbury, Md. Issue: William Beauchamp, born October 13, 1839.

WILLIAM BEAUCHAMP TILGHMAN, son of William and Mary Tilghman, was born October 13, 1839, in Salisbury, Md., and died April, 1907. He was a prominent banker and manufacturer of Salisbury. He married Annie Esther Bell, born 1854. They lived in Salisbury, Md. Issue: William Bell, born October 30, 1884; M. Louise, born 1882, who married July, 1930, A. W. Lambert; Mary E., born 1886, who married F. N. Strudwick; Clara D., born 1888 and died 1920, and Annabel, born 1893, who married E. Wilson Booth.

WILLIAM BELL TILGHMAN, son of William and Annie (Bell) Tilghman, was born October 30, 1884, in Salisbury, Md. He graduated 1903 from Eastman College. He married June 5, 1919, Mabelle Gray Sterling. They now live in Salisbury, Md., where he is President of the W. B. Tilghman Company, and a director of the Salisbury National Bank and the Salisbury Building and Loan

Association. He was a member of the staff of Governor Goldsborough of Maryland, with the rank of Colonel. (See *Who's Who in America*, 1930.) Issue: Jean Sterling, and William Beauchamp.

JOSHUA J. TILGHMAN, son of John Tilghman, was born 1823 in Worcester County, Md. He married 1832 Sophia —, who was born 1810. The Census of 1850 show them living in Worcester County, Md. Issue: Lulia A., born 1833, and Sophia J., born 1840.

JOHN STEPHEN TILLMAN, son of Gideon and Margaret (Manen) Tillman, was born September 15, 1690, in Somerset County, Md., and died about 1733. He married about 1711 Rose —. Issue: Benjamin, born 1712; Aaron, born 1713; John, born 1714; Moses, born 1715; Rebecca, born 1717; Minnie, born 1718, and Stephen, born 1725. The sons Benjamin, John, and Aaron were members of the Colonial Militia, March 24, 1747, in Somerset County, Md., Aaron holding the rank of Corporal.

MOSES TILLMAN, son of John and Rose Tillman, was born 1715 in Somerset County, Md., and died about 1785 in Beaufort, S. C. He settled in North Carolina and during the Revolutionary War he served with the North Carolina troops. Issue: John, Belitha, and Sampson.

STEPHEN TILLMAN, son of John and Rose Tillman, was born 1725 in Somerset County, Md., and died 1809 in Logan County, Ky. His will was filed in that county in that year (see Book A, page 283). He married about 1750 Frances —. On March 22, 1764, he was in Craven County, N. C., and about 1768 moved to Dobbs County, N. C. About 1790 he settled in York County, S. C., and then moved to Logan County, Ky. Issue: Joshua, born 1753; Gideon, born 1765; George, born 1777, and Polly, who married John Stannard, and died in March, 1810.

JOSHUA TILLMAN, son of Stephen and Francis Tillman, was born 1753 in Somerset County, Md., and died about 1808 in Chatham County, N. C. During the Revolutionary War he served in the 2nd N. C. Battalion. He married a Miss Taylor by whom he had one son, Jeremiah, born 1777. He then married, March 11, 1780, his sister-in-law, Chloe Taylor. Issue by second marriage: Mary, born 1781; Sarah, born 1782; John, born 1784; Elijah, born 1785;

Joseph, born 1786; William, born 1787; Shadrick, born 1791, who married Sarah Perry; Aaron, born 1795; Isaac, born 1796; Samuel Taylor, born November 4, 1800, and Reuben, born 1801, who married Peggy Duncan.

JEREMIAH TILLMAN, son of Joshua Tillman by his first wife, was born 1777 in Chatham County, N. C. He married about 1798 Dicey Brown, who was born 1778 in North Carolina. According to the 1850 Census they lived in Lowndes County, Ga. Issue: John, born 1800, and Joshua, born 1805.

JOHN TILLMAN, son of Jeremiah and Dicey (Brown) Tillman, was born 1800 in Georgia. He married about 1823 Sarah Mercer, who was born 1805. In 1850 they were living in Thomas County, Ga. Issue: Jeremiah Duncan, born December 28, 1824; Henry, born 1828, who married November 13, 1851, Julia Ann Elizabeth Hicks; Elijah, born 1831, who married September 27, 1851, Mary Goff; Sarah, born 1833, who married Mr. Hiers; Dicey, born 1836, who married Mr. Edmondson; Isabel, born 1837, who married Mr. Norman; John, born 1839; Harrison, born 1841; Rachel, born 1842, who married William McMullen; James, born 1845; Susanna, born 1847; Georgiana, born 1849, who married William Strickland; Elizabeth, who married William Bryant, and Roxy, who married Mr. Hancock.

JEREMIAH DUNCAN TILLMAN, son of John and Sarah (Mercer) Tillman, was born December 28, 1824, in Colquitt County, Ga., and died January 18, 1913. He married September 1, 1852, Elizabeth Allen, born April 19, 1831, and died December 4, 1903. They settled in Brooks County, Ga., where they were living in 1850, according to the Census of that year. Issue: John R., born 1853; Amelia Duncan, born 1855, who married William Beddingfield and then John N. Bass; Charlotte Wesley, born 1857; Sarah Jane, who married Charles Frier; James Cassie, who married W. C. Dampier; Mary Ella, Ida, Idella, and Gordon Isaac, who married Elizabeth McPherson.

HARRISON TILLMAN, son of John and Sarah (Mercer) Tillman, was born 1841 in Colquitt County, Ga., and died June 6, 1923. He married March 15, 1889, Sarah Ann Duckworth, born February 15, 1848, and died February 1, 1930. Issue: Sallie, Bessie, who married Liman Avery; Jacob, who married Susie Lewis and now lives in

Adel, Ga., Route 2; Mary, who married Walter Killebrew and now lives in Norman Park, Ga.; Henry, who married Ida Fellyaw and then Vonis Neban and now lives in Valdosta, Ga.; Phillip, who married Lula Avery and then Callie Kelly and now lives in Norman Park, Ga.; Joel, Walter Mitchell, born March 11, 1889, and Liman, who married Odessa Cooper and now lives in Valdosta, Ga.

WALTER MITCHELL TILLMAN, son of Harrison and Sarah (Duckworth) Tillman, was born March 11, 1889. He married June 4, 1911, Nancy Edwards, born 1888. They now live in Norman Park, Ga. Issue: Annie Ruth, born May 10, 1912; Jack Clower, born January 13, 1914; Robbie, born June 15, 1915; Rachel, born April 18, 1918; Roshell, born May 6, 1920; Mary, born June 28, 1921; Edward, born April 6, 1923; Sallie, born May 28, 1925; Inez, born November 28, 1927, and Ellie, born April 28, 1930.

JOSHUA TILLMAN, son of Jeremiah and Dicey (Brown) Tillman, was born 1805 in Georgia. He married 1831 Mary —, born 1811. In 1850 they were living in Lowndes County, Ga. Issue: Mitchell, born 1832; John, born 1833; Joshua, born 1834; Rachel, born 1837; Thomas, born 1839; Elbert, born 1840; Jesse, born 1841; June, born 1844; Absalom, born 1846; Joseph, born 1848, and Jackson, born 1849.

JOHN TILLMAN, son of Joshua and Chloe (Taylor) Tillman, was born 1784 in Chatham County, N. C., and died 1840 in Marshall County, Tenn. He married Susan —, and settled in Marshall County, Tenn. Issue: Isaac R., born 1810; Joshua E., born 1816; Richard F., born 1826, and Alvis D., born 1829.

ISAAC R. TILLMAN, son of John and Susan Tillman, was born 1810 in Chatham County, N. C. He married 1833 Sarah —, born 1815. The Census of 1850 show them living in Marshall County, Tenn. Issue: Martha E., born 1835; Joseph, born 1837; Mahala A., born 1839; Paralee, born 1841; Asington G., born 1843; Leroy G., born 1843; Leroy C., born 1846, and Minerva M., born 1848.

JOSHUA E. TILLMAN, son of John and Susan Tillman, was born 1816 in Chatham County, N. C. He married 1844 Matilda H. —, born 1825. The Census of 1850 show them living in Marshall County, Tenn., where he was a Constable. Issue: Mary E., born 1845; Susan, born 1846, and John C., born 1849.

ALVIS D. TILLMAN, son of John and Susan Tillman, was born 1829 in Marshall County, Tenn., and died 1855 in Barton County, Mo. He married 1851 Miss Powell. Issue: Julius B., and James Fountain, born 1853.

JAMES FOUNTAIN TILLMAN, son of Alvis Tillman, was born 1853 in Lewisburg, Tenn., and died March 10, 1899. He married July 3, 1876, Alice Elizabeth Montgomery. During the administration of President Grover Cleveland he served as Register of the United States Treasury. Issue: Lloyd M., born November 16, 1879; Robert Strong, born May 17, 1884, and died July 7, 1899; James Fountain, born November 23, 1894, and Julius, born November 13, 1898, who now lives in Smith Center, Kansas.

LLOYD M. TILLMAN, son of James and Alice (Montgomery) Tillman, was born November 16, 1879, in Lewisburg, Tenn. He married October 14, 1903, Mae W. Klopfer. They now live in Philadelphia, Pa., where he is a prominent banker. Issue: Walter Lloyd, born July 7, 1907.

JAMES FOUNTAIN TILLMAN, son of James and Alice (Montgomery) Tillman, was born November 23, 1894. He graduated 1916 from the Union University at Jackson, Tenn., and served with the American forces during the world war. Following the war he engaged in the hotel business in Missouri, Kansas and Oklahoma. At the present time he is the manager of the Hotel Cushing in Cushing, Okla., and secretary-treasurer of the Allder Hotel Company.

JOSEPH TILLMAN, son of Joshua and Chloe (Taylor) Tillman, was born April 19, 1789, in Chatham County, N. C. He married Winnie Fields, who was born March 15, 1791. They settled in Weakley County, Tenn. Issue: John, born 1815; David, born 1816; Dorman, born October 17, 1817; Riley, born 1818; William, born 1821, and Bennett, born 1824.

JOHN TILLMAN, son of Joseph and Winnie (Fields) Tillman, was born 1815 in Chatham County, N. C., and died 1845 in Coffee County, Tenn. He married about 1842 Matilda —. They settled in Manchester, Coffee County, Tenn. Issue: Marion, born 1845, and Thomas Washington, born 1846.

THOMAS WASHINGTON TILLMAN, son of John and Matilda Tillman, was born 1846 in Coffee County, Tenn., and died May 10,

1920. He was a Baptist minister. Rev. Tillman married Mary Jane Tucker, born October 7, 1846, and died September 5, 1930. Issue: Julia Ann, who married Wallis S. Gray; James Marion, born December 31, 1869; John Thomas, born August 7, 1873, who married Cora A. Tribble; Mary Washington, who married James H. Gray and now lives in Hillsboro, Oregon; Martha Elizabeth, born April 10, 1879, and died 1919, who married Frank Skinner; William Hammer, born May 6, 1880, who married Bertha Weaver and now lives in Milwaukie, Oregon; Robert Samuel Lee, born August 11, 1883.

JAMES MARION TILLMAN, son of Thomas and Mary (Tucker) Tillman, was born December 31, 1871, in Manchester, Tenn. He married February 1, 1892, Eva Kobble, and then, August 19, 1928, Jessie Frost. They now live in Hillsboro, Oregon. Issue: Oliver, who lives in Lake Bay, Wash.; William Ross, who lives in Lake Bay, Wash.; Alton Ernest, born August 9, 1900; Gertrude, who married Earl Christmann; Lewis Clarke, Mary, and Wallace.

ALTON ERNEST TILLMAN, son of James and Eva (Kobble) Tillman, was born August 9, 1900, in Coburg, Oregon. He married January 20, 1921, Clara Rubenstein. They now live No. 1027 North 48th Street, Seattle, Wash. Issue: Doris Isabel, born March 7, 1924.

ROBERT SAMUEL LEE TILLMAN, son of Thomas and Mary (Tucker) Tillman, was born August 11, 1883, in Manchester, Tenn. He married October 18, 1905, Ida M. Kelly, born May 30, 1885. They now live in Klamath Falls, Oregon. Issue: Eldon Hammar, born August 18, 1906; Starry Alvin, born December 2, 1908, and died May 3, 1914; Gladys, born December 2, 1910, and Guy O., born December 28, 1912.

DAVID TILLMAN, son of Joseph and Winnie (Fields) Tillman, was born 1816 in Chatham County, N. C. He married 1840 Mary —, born 1819. They settled in Weakley County, Tenn., where they were living in 1850. Issue: Joseph, born 1841; Elizabeth, born 1843; James, born 1845, and Sarah, born 1847.

DORMAN TILLMAN, son of Joseph and Winnie (Fields) Tillman, was born October 17, 1817, in Chatham County, N. C., and died August 18, 1882. He married (1st) August 6, 1840, Mary Lavenia Candle, born August 22, 1819, and died August 8, 1858. Issue:

Joseph, born July 5, 1841, who married Nancy Patterson; Elizabeth Emaline, born March 29, 1843, and died December 30, 1925, who married Gilbert Campbell; James Calvin, born September 17, 1845; Sarah Elizabeth, born January 30, 1848, and died November 22, 1860; John Bennett, born July 13, 1851, and died September 19, 1870; Mary Jane, born June 13, 1854, and died November 26, 1860, and Winnie Haze, born November 6, 1856, who married Clark Griffith. He then married (2nd) April 18, 1861, Nancy Christian Candle, born March 2, 1833. They lived in Greenfield, Weakley County, Tenn. Issue by second marriage: Thomas Riley, born April 17, 1862; Martha Anne Paralee, born May 19, 1864, who married Grant Clark and now lives in Greenfield, Tenn.; Green Franklin, born January 27, 1869; Nancy Ellen, born December 4, 1871, who married George Mitchell and now lives in Greenfield, Tenn., and Lavannia Elmina, born April 23, 1875, who married Ned Jones and now lives in Greenfield, Tenn.

JAMES CALVIN TILLMAN, son of Dorman and Mary (Candle) Tillman, was born September 17, 1845, in Weakley County, Tenn. He married 1867 Elizabeth Campbell. They lived in Greenfield, Tenn. Issue: Dorman Riley, born 1868; John; Elisha; Isaac; Thomas; Obadiah, and Tolbert.

DORMAN RILEY TILLMAN, son of James and Elizabeth (Campbell) Tillman, was born in 1868 in Greenfield, Tenn., and died December, 1914. He married Elizabeth Anne Hatcher, born November 2, 1874. (She married in 1916, W. T. Campbell). Issue: James Calvin, who married Etta Miller; William Eli, who married Tessie Jones; Fred Horace, who married Iva Kemp, and Marion Monroe born June 23, 1904, who is now a prominent lawyer in Nashville, Tenn.

THOMAS RILEY TILLMAN, son of Dorman and Nancy (Candle) Tillman, was born April 17, 1862, in Greenfield, Tenn., and died January 6, 1897. He married Mary Agnes Maniss. Issue: James Dorman, born November 28, 1890, who married Lockey Kemp; Eua, born July 20, 1894, who married John Tom Little, and Jahnnie, born July 17, 1897, who married Hallis George Brock.

GREEN FRANKLIN TILLMAN, son of Dorman and Nancy (Candle) Tillman, was born January 27, 1869, in Greenfield, Tenn. He mar-

ried September 22, 1898, Mary Agnes Maniss, born March 20, 1867. They now live in Greenfield, Tenn. Issue: Mamie Ann, born January 4, 1902, who married Hughey James Powers, and Nancy Elizabeth, born July 28, 1909.

AARON TILLMAN, son of Joshua and Chloe (Taylor) Tillman, was born March 30, 1795, in Chatham County, N. C., and died April 30, 1886. He married 1830 Leathe Ann Bryant, born 1806. The Census of 1850 show them living in Chatham County. Issue: Jeremiah, born January 1, 1831; Mary Jane, born March 7, 1833, and died December 4, 1910, who married Wiley Talley; Sheba A., born December 4, 1835, who married Stephen Talley; Leathe Caroline, born June 17, 1838, and died August 19, 1866; James, born 1841; A. J., born February 17, 1841; Elizabeth S., born 1844, who married Henry Hatch; George Washington, born April 27, 1846; Carpy, born February 6, 1858, and died March 3, 1905, who married Orene Perry, and Cindy, who married Lewis Smith.

JEREMIAH TILLMAN, son of Aaron and Leathe (Bryant) Tillman, was born January 1, 1831, and died during the Civil War. He married Nancy Wamble. Issue: J. J., born October 25, 1857, who married Cornelia Janet; L. E., born June 23, 1859, who married Conval Barber; J. M., born April 2, 1861, who married Mary Spivey; Rebecca, born November 12, 1862, who married Archie Jackson.

A. J. TILLMAN, son of Aaron and Leathe (Bryant) Tillman, was born February 17, 1841, and died January 9, 1929. He married Mary Ann Hatch. Issue: Sarah Elizabeth, born June 11, 1867; A. V., born December 27, 1868, who married Lee Boyd; Shepard A., born September 9, 1871; W. A., born October 1, 1872, and died February 4, 1927, who married Annie Andrews; H. L., born February 7, 1875, who married R. W. Hilliard; J. L., born November 18, 1878, and died April 6, 1895; J. M., born November 18, 1879, who married Josie Glosson; C. B., born May 24, 1882; G. H., born September 4, 1884, who married Sallie Janet; Robert L., born June 8, 1886; C. E., born August 24, 1887, who married Joe Manseet; M. L., born July 13, 1888, and died October 9, 1918, who married C. E. Furlangh; Rose and Nancy Jane, twins, born and died July 13, 1892, and John Robert, born December 3, 1893, and died June 1, 1894.

C. B. TILLMAN, son of A. J. and Mary (Hatch) Tillman, was born May 24, 1882. He married Minnie Baulding. They now live in Burlington, N. C., Route No. 7. Issue: A. H., born 1904; Loudora, born 1906; A. A., born 1908, and W. P., born 1913.

GEORGE WASHINGTON TILLMAN, son of Aaron and Leathe (Bryant) Tillman), was born April 27, 1846, and died June 8, 1930. He married Nancy Cheek. Issue: John, Della, Richard, James Allen, Elizabeth Jane, Julia, and Dulla.

ISAAC TILLMAN, son of Joshua and Chloe (Taylor) Tillman, was born November 22, 1796, in Chatham County, N. C., and died April 2, 1884. He married September 30, 1819, Amy Jane Evans, born July 6, 1800, and died September 27, 1879. Issue: James A., born September 1, 1820; John, born April 15, 1823; Mary, born May 19, 1826; Amy, born 1836; Aaron Evans, born December 6, 1839; William, born 1842, who was killed in Civil War; Sally, born 1847, who died young; Martha, born 1848, and Joseph, born 1850.

JAMES A. TILLMAN, son of Isaac and Amy (Evans) Tillman, was born September 1, 1820, in North Carolina, and died 1857. He married Rebecca Hilliard, born 1817. Issue: John C., born 1845; William H., born 1848, who married Sarah Barber and lives in Galdston, N. C., and George Evans, born May 8, 1852.

JOHN C. TILLMAN, son of James and Rebecca (Hilliard) Tillman, was born 1845 and died 1908. He married 1878 Lovenia Hilliard and then, November 25, 1888, Nancy Grose, born August 17, 1859. She now lives in Galdston, N. C. Issue: Maude, born September 5, 1889, an infant that died in 1891; Nellie, born May 21, 1892; Mollie, born January 11, 1894; Pearl, born January 4, 1896; Orpha, born May 12, 1898; Benjamin J., born February 13, 1900; an infant born 1902 and died 1912, and Rufus C., who married Mary Poe and now lives in Durham, N. C.

NELLIE TILLMAN, daughter of John and Nancy (Grose) Tillman, was born May 21, 1892, in Chatham County, N. C. She married December 25, 1919, J. Clyde Phillips, born 1892. They now live in Galdstan, N. C. Issue: Lee C., born August 6, 1921.

MOLLIE TILLMAN, daughter of John and Nancy (Grose) Tillman, was born January 11, 1894. She married 1913 W. D. Wadsworth.

They now live in Carthage, N. C. Issue: Bernard, born 1914, and Theresa, born 1917.

PEARL TILLMAN, daughter of John and Nancy (Grose) Tillman, was born January 4, 1896. She married 1916 Tom Fields. Issue: Beatrice, born 1917; Eugene, born 1919; Warren, born 1921; Lily May, born 1924, and Virginia, born 1928.

ORPHA TILLMAN, daughter of John and Nancy (Grose) Tillman, was born May 12, 1898. She married 1922 Merton McManus. Issue: Melvin, born 1922.

BENJAMIN J. TILLMAN, son of John and Nancy (Grose) Tillman, was born February 13, 1900. He married 1922 Mary Hilliard. Issue: Wilton, born 1923, and Lois, born 1928.

GEORGE EVANS TILLMAN, son of James and Rebecca (Hilliard) Tillman, was born May 18, 1852, in Chatham County, N. C., and died January 10, 1927. He married February 19, 1877, Elizabeth Ann Duty, born December 24, 1859, the daughter of William and Martha Phillips Duty. Issue: Giles N., Rebecca, Jerusha, Annice, Phillip Edgar, born April 11, 1889, who married March 5, 1928, Ada Elizabeth Revels and now lives in Carthage, N. C. (during the World War he served overseas with the 68th Engineers); Bertha Lee, and Mattie.

GILES N. TILLMAN, son of George and Elizabeth (Duty) Tillman, was born in Chatham County, N. C. He married 1898 Angie Phillips. They now live in Carthage, N. C. Issue: Nannie, who married 1920 Alexander Dawson; Millard F., born 1905; Mary E., born 1908; John M., born 1911; Alice, born 1915, and Clyde, born 1918.

REBECCA TILLMAN, daughter of George and Elizabeth (Duty) Tillman, was born in Chatham County, N. C. She married 1897 Hasten Langley, who died in 1899. Issue by this marriage: Willie, born 1898, and Grace, born 1899. She then married, 1908, Lee Coviness. They now live in Sanford, N. C. Issue by second marriage: Alice, born November 15, 1910; Ernest, born August 13, 1908; Eugene, born February 28, 1912; Ralph, born April 28, 1915; Paul and Pauline, twins, born April 7, 1920.

JERUSHA TILLMAN, daughter of George and Elizabeth (Duty) Tillman, was born in Chatham County, N. C. She married 1904

Nathan Hays, who died in 1910. Issue: Alton, born 1905, who married December 22, 1928, Myrtle Mann; Glenn, born 1909, who married 1928 Epsy Sofenwright. She then married, 1922, M. C. Muse. They now live in Carthage, N. C. Issue by second marriage: Colon, born 1923.

ANNICE TILLMAN, daughter of George and Elizabeth (Duty) Tillman, married 1908 J. R. Kelly. They now live No. 1110 Harp Street, Raleigh, N. C. Issue: Alma Esther, born August 25, 1909.

BERTHA LEE TILLMAN, daughter of George and Elizabeth (Duty) Tillman, married 1911 W. H. Perry. They now live in Neuse, N. C. Issue: Mildred, born 1913; Phillip, born 1918; Annie, born May 1920, and Mike, born 1924.

MATTIE TILLMAN, daughter of George and Elizabeth (Duty) Tillman, married 1914 R. E. Bennett. They now live No. 1323 Hinton Street, Raleigh, N. C. Issue: Lillian, born 1915; Earl Rogers, born 1926; R. E., born 1927, and Phyllis Jean, born August 22, 1930.

JOHN TILLMAN, son of Isaac and Amy (Evans) Tillman, was born April 15, 1823, in Chatham County, N. C. He married (1st) Miss Green. Issue by this marriage: James, and Tabitha, who married John Talley. He then married (2nd) Mrs. Jane Rush. Issue by second marriage: Malitia, John, and William.

MARY TILLMAN, daughter of Isaac and Amy (Evans) Tillman, was born May 19, 1826, in Moore County, N. C. She married James Cole. Issue: Joseph J., who married Christiena Goodson and now lives in Mt. Holly, N. C.; William W., born 1856 and died 1914, who married Elvira Burris; Ellen, born 1860 and died 1928, who married John Browning, and Ruth Evans, born July 7, 1865.

RUTH EVANS COLE, daughter of James and Mary (Tillman) Cole, was born July 7, 1865, in Moore County, N. C. She married November 16, 1882, R. L. Wagstaff, born November 12, 1863, and died January 25, 1927. She now lives in Mt. Holly, N. C. Issue: Selena Jane, born November 24, 1884; Charles Avery, born April 2, 1890, and died May, 1896; George W., born May 14, 1893; Lottie Ozell, born January 4, 1896; Raymond J., born June 11, 1899; Effie May, born August 28, 1901; Mary Elizabeth, born February 16, 1905,

and died March 20, 1918, and Myrtle Evie, born August 17, 1909, who married June 20, 1930, Logan Huffstickler.

SELENA JANE WAGSTAFF, daughter of R. L. and Ruth (Cole) Wagstaff, was born November 24, 1884, in Gaston County, N. C. She married April 5, 1905, Harvey Hussey. Issue: Willie, born 1906; Ruth, born 1908; Chester, born 1911; Mildred, born 1914, and Harvey, born 1916.

GEORGE W. WAGSTAFF, son of R. L. and Ruth (Tillman) Wagstaff, born May 14, 1893, in Gaston County, N. C. He served overseas during the World War. He married November 9, 1923, Sadie Morgan. Issue: Fred L., born November 22, 1924; Robert, born March 29, 1927.

LOTTIE OZELL WAGSTAFF, daughter of R. L. and Ruth (Tillman) Wagstaff, was born January 4, 1896, in Gaston County, N. C. She married March, 1913, Joe Hulett. Issue: Ruth, born 1913; Horace, born 1915; Grady, born 1917; Luna, born 1918; Hubert, born 1921; Myrtle, born 1924; Clair, born 1930.

RAYMOND J. WAGSTAFF, son of R. L. and Ruth (Tillman) Wagstaff, was born June 11, 1899, in Gaston County, N. C. He married 1921 Clara Morgan. Issue: John Robert, born 1922, and Blanche, born 1925.

EFFIE MAY WAGSTAFF, daughter of R. L. and Ruth (Tillman) Wagstaff, was born August 28, 1901, in Gaston County, N. C. She married 1917 Tom E. White. Issue: Evie, born 1920; Lillie, born 1922; Varnita, born 1924; Beatrice, born 1926, and Myrtle, born 1928.

AMY TILLMAN, daughter of Isaac and Amy (Evans) Tillman, was born 1836 in Chatham County, N. C. She married Elias Kelly. They settled in Georgia. Issue: John, Daniel, James, William, Isaac Robert, Bryant, Charles, and Mary.

AARON EVANS TILLMAN, son of Isaac and Amy (Evans) Tillman, was born December 6, 1839, in Chatham County, N. C., and died April 11, 1925. He married April 1, 1860, Emily Ellen Shields, born July 31, 1837, and died February 19, 1885. During the Civil War he served in the C. S. A. Cavalry. Issue: Amy Jane, who married J. M. Kelly; William B., who married Joel Bogus; Mary Elizabeth, born September 7, 1871, and died June 5, 1897, and John Shaw, born

December 27, 1874. He then married, September 22, 1887, Margaret Halton.

JOHN SHAW TILLMAN, son of Aaron and Emily (Shields) Tillman, was born December 27, 1874, in Moore County, N. C. He married April 24, 1900, Gillie Anna Walters, who was born December 19, 1897. They now live in Asheboro, N. C. Issue: Walter Evans, born May 18, 1902; Amy Jane, born January 31, 1904; Esther Louise, born October 14, 1906; Nina Marie, born January 21, 1909; Horace Hubbard, born November 15, 1911; Margaret Elizabeth, born October 29, 1914, and Mildred Lee, born December 16, 1918.

JOSEPH TILLMAN, son of Isaac and Amy (Evans) Tillman, was born 1850 in Chatham County, N. C. Issue: Alexander, who married Sally Johnson; Phillip, who married Ensy Seawell; William, who married Sis Dowd; Joseph, who married Molly Phillips; Robert, who married Massie Phillips; Minerva Sarah, who married Frank Welch; Lydia, who married Eli Phillips and then James Poe; Amy, who married Mr. Hilliard, and Nannie, who married George Manor.

SAMUEL TAYLOR TILLMAN, son of Joshua and Chloe (Taylor) Tillman, was born November 4, 1800, in Chatham County, N. C., and died January 4, 1864, in Green County, Mo. He married Patsey Perry and by this marriage had issue: Gida, Calvin, born 1826; Robert Wesley, born 1827; Newton Jasper, born January 1, 1832, and Louisa, who died young. He then married, August 3, 1833, Mary Carter Perry, born May 16, 1810, and died August 12, 1890. The Census of 1850 show them living in Green County, Mo. Issue by second marriage: Oran Mentor, born October 4, 1835; Margaret, born May, 1834, and died young; Samuel A. J., born May 9, 1837; Stanley D., born February 18, 1839; Martha W., born August 30, 1841; Caroline, born July 7, 1843, and Paralee, born September 27, 1845; Joseph Albert Madison, born July 7, 1848, and Lucy Taylor, born September 14, 1850.

CALVIN TILLMAN, son of Samuel Taylor and Martha (Perry) Tillman, was born 1826. About 1848 he married Amandack —, who was born 1831. In 1850 they were living in Green County, Mo. Issue: James W. H., born 1840.

ROBERT WESLEY TILLMAN, son of Samuel and Martha (Perry)

Tillman, was born 1827. He married 1845 Elizabeth M. —, who was born 1828. In 1850 they were living in Green County, Mo. Issue: Calvin W., born 1847, and Alvis W., born 1849.

NEWTON JASPER TILLMAN, son of Samuel Taylor and Martha (Perry) Tillman, was born January 1, 1832, in Bedford County, Tenn., and died 1895. He married 1857 Mary Margaret Mullins, who was born 1834 and died 1877. Issue: John Newton, born December 13, 1859; Frances Ann, born April 24, 1869; Martha Emma, and Samuel Jefferson, who died in early youth.

JOHN NEWTON TILLMAN, son of Newton Jasper and Mary (Mullins) Tillman, was born December 13, 1859, in Springfield, Christian County, Mo., and died March 8, 1929. About 1865 he settled in Arkansas with his parents. He married March 4, 1885, Temperance Walker of Fayetteville, Ark. He served in the Arkansas State Senate from 1882 to 1892, and from 1915 to 1929 as a Representative in the Congress of the United States. (See Who's Who in America, 1927.) They lived in Fayetteville, Ark. Issue: John Walker, born June 16, 1886, who married November, 1911, Jennie Rees and now lives in Pawhuska, Okla.; Kathleen, born 1890, and Frederick Allen, born 1893, who served in the Army Air Corps during the World War, and now lives in Pawhuska, Okla.

KATHLEEN TILLMAN, daughter of John Newton and Temperance (Walker) Tillman, was born 1890 in Fayetteville, Ark. She married L. B. Shaver. They now live in Denton, Texas. Issue: Jack B., and Shirley.

FRANCES ANNA TILLMAN, daughter of Newton Jasper and Mary (Mullins) Tillman, was born April 24, 1869, in Fayetteville, Ark. She married December 30, 1891, Francis M. Boyd, born June 17, 1840, and died April 30, 1908. She now lives in Gallup, New Mexico, Box 1155. Issue: Edith, born September 18, 1893, and died May 17, 1899; Frances Leone, born September 10, 1895, who married, May 9, 1914, E. L. Hurlock, and Drury Tillman, born September 5, 1897.

DRURY TILLMAN BOYD, son of Francis and Frances Anna (Tillman) Boyd, was born September 5, 1897. He married Sibyl Sander-son. They now live 15 Woodruff Avenue, Brooklyn, N. Y. Issue: Shelly Ann, born July 30, 1930.

SAMUEL ALBERT J. TILLMAN, son of Samuel and Martha (Perry) Tillman, was born May 9, 1837, in Green County, Mo. He married July 30, 1857, Delila Thompson, born April 24, 1837. Issue: John, born January 30, 1860, and died February 13, 1929, who married Belle Campbell; Samuel J., born October 24, 1862, and died August 18, 1926, who married Anne Brown; William J., who married Dora Belle Cole and now lives in Holdrege, Nebr.; Green Wesley, born December 9, 1868; Vorence, who married Fred Merideth; Sidney J., who died February 2, 1876; Addison W., who married Hannah Stark and now lives 4315 Zunie Street, Denver, Colo., and Stella F., born May 9, 1881.

GREEN WESLEY TILLMAN, son of Samuel and Delila (Thompson) Tillman, was born December 9, 1868, in Cooper County, Mo. He married July 22, 1890, Minnie Mable Pickett, born April 8, 1871. Issue: John Paul, born August 10, 1891; Hope, born July 11, 1893; Benjamin Ryan, born July 27, 1895, and Jean Elliott, born September 14, 1898.

JOHN PAUL TILLMAN, son of Green and Minnie (Pickett) Tillman, was born August 10, 1891, in Jefferson County, Mo. He married December 26, 1914, Daisy P. Jones, born July 22, 1889. He is now a Captain in the United States Army. Issue: Jean Paul, born June 30, 1917; Robert Lewis, born June 16, 1919, and Mary Joan, born September 29, 1923.

HOPE TILLMAN, daughter of Green and Minnie (Pickett) Tillman, was born July 11, 1893, in Wilcox, Nebr. She married Ira Berry. Issue: Richard, Dorothy, Phyllis, Stanley, and Howard.

BENJAMIN RYAN TILLMAN, son of Green and Minnie (Pickett) Tillman, was born July 27, 1895, in Wilcox, Nebr. He married Hattie Jordan. Issue: Helen, and Jackie.

JEAN ELLIOTT TILLMAN, son of Green and Minnie (Pickett) Tillman, was born September 14, 1898, in Wilcox, Nebr. He married February 16, 1918, Pearl Lehman, born January 28, 1896. They now live in Fort Lauderdale, Fla. Issue: Paul Val Jean, born January 17, 1919, and Melvin Lehman, born August 16, 1921.

STELLA F. TILLMAN, daughter of Samuel and Delila (Thompson) Tillman, was born May 9, 1881, in Missouri. She married November 27, 1901, Chester C. Wasson, born June 13, 1879. They now



JAMES FOUNTAIN TILLMAN, *Register of the U. S. Treasury.*

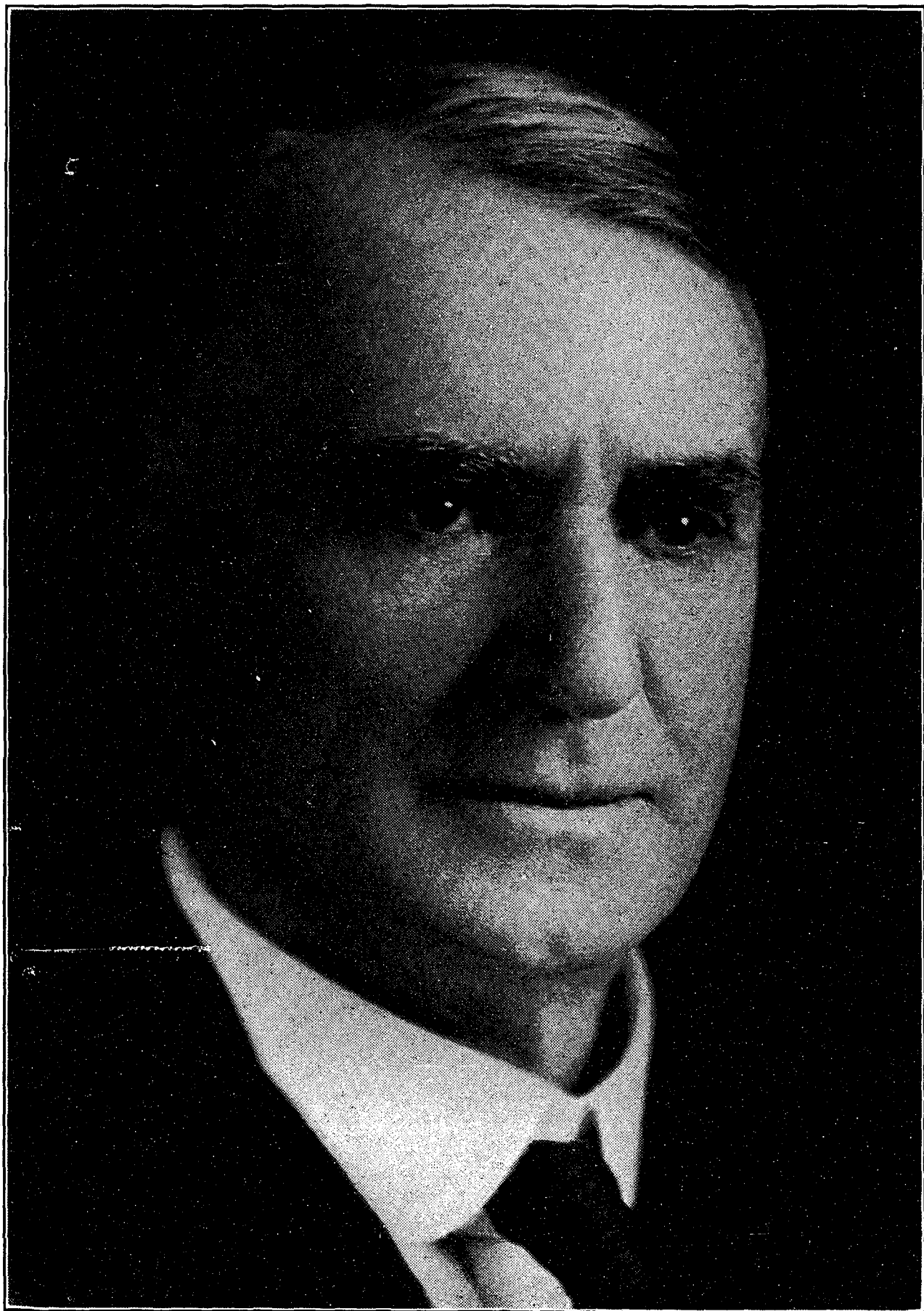

Copyright by Harris & Ewing.

CONGRESSMAN JOHN NEWTON TILLMAN

live in Walcox, Nebr. Issue: Cleatus A., born February 5, 1903; Tillman C., born September 24, 1904; Kenneth Guila, born March 3, 1908; Burton Orme, born April 13, 1911; Luella Avis, born July 22, 1912, and died March 13, 1913; Arell J., born June 10, 1914, and Lee B., born September 24, 1918.

CLEATUS A. WASSON, son of Chester and Stella (Tillman) Wasson, was born February 5, 1903, in Wilcox, Nebr. He married December 10, 1927, Annette Swanson. Issue: Gene Edward, born November 16, 1929.

TILLMAN C. WASSON, son of Chester and Stella (Tillman) Wasson, was born September 24, 1904, in Wilcox, Nebr. He married October 17, 1927, Irene Thompson. Issue: Billie Eugene, born July 21, 1928.

JOSEPH ALBERT MADISON TILLMAN, son of Samuel Taylor and Mary (Carter) Tillman, was born July 7, 1848, in McNairy County, Tenn., and died January 18, 1920, in Green County, Mo. He married March 22, 1868, Rebecca Jane Cunningham, who was born September 12, 1850, and died December 18, 1918. Issue: John Washington, born August 13, 1869; Samuel Newton, born October 6, 1871, and died October 14, 1873; Mary Jane, born September 20, 1873, who married Joseph C. Skinner and now lives in Guthrie, Okla.; Joseph Albert, born November 20, 1875; Frederick O., born May 12, 1878, who married Lula Afford; Viola A., born August 13, 1881, who married Mason H. Willis; Minnie, born May 24, 1884, who married Thomas W. Hunt; Pearl, born September 17, 1886, who married Thomas B. Chaffin; Ross E., born March 20, 1891, who married Pearl Groves; Bertha, born and died April 5, 1880, and Mattie S., born October 27, 1888, and died February 3, 1890.

JOHN WASHINGTON TILLMAN, son of Joseph and Rebecca (Cunningham) Tillman, was born August 13, 1869, in Green County, Mo. He married Bettie Harris, born June 4, 1868. They now live Route No. 1, Galloway, Mo. Issue: Ethel Agnes, born April 10, 1895, and died March 20, 1921; Clarence Ray, born October 23, 1899; Chester Madison, born November 9, 1901, and Harris, born October 29, 1904.

CHESTER MADISON TILLMAN, son of John and Bettie (Harris) Tillman, was born November 9, 1901. He married Irene Murphy.

They now live No. 1719 Jefferson Street, Kansas City, Mo. Issue: Bettie Almeto, born December 5, 1928.

HARRIS TILLMAN, son of John and Bettie (Harris) Tillman, was born October 29, 1904. He married Maney Ramsey. They now live Route No. 1, Galloway, Mo. Issue: Lillian Annet, born September 1, 1924, and Gloria Mildred, born January 1, 1927.

JOSEPH ALBERT TILLMAN, son of Joseph and Rebecca (Cunningham) Tillman, was born November 20, 1875, in Green County, Mo. He married December 28, 1902, Dove Ann Porter, born November 22, 1879. They now live Route No. 4, Rogersville, Mo. Issue: Alma Hazle, born February 25, 1904; Lesley Clay, born April 16, 1906, an infant son who died at birth March 1, 1908; Lina, born May 22, 1909, and died June 3, 1909; Christie, born December 25, 1910; an infant son, born dead August 15, 1914; Chloe Elizabeth, born September 5, 1916, and Joseph Stanley, born September 26, 1920.

LESLEY CLAY TILLMAN, son of Joseph and Dove (Porter) Tillman, was born April 16, 1906, in Green County, Mo. He married February 25, 1928, Pearl Hacker. Issue: James Albert, born and died February 7, 1929.

GIDEON TILLMAN, son of Stephen and Frances Tillman, was born 1765 in Chatham County, N. C. He settled in Logan County, Ky., near Fairview. He married Delia Carpenter. Issue: James D., and Gideon.

GEORGE TILLMAN, son of Stephen and Frances Tillman, was born 1777 in Chatham County, N. C. He married and settled in Logan County, Ky., with his father and brother. Upon the death of his wife, Mrs. Samuel C. Davis, mother of Jefferson Davis, took his young daughter Mary Tillman to raise. He then married a second time. Issue: Mary, born September 24, 1796; George, born February 9, 1800; Nancy, and Gideon.

MARY TILLMAN, daughter of George Tillman and his first wife, was born September 24, 1796, and died July 11, 1790. She married Fielding Shanklin. They settled on a plantation near Fairview, Ky. Issue: Elizabeth, George E., Lucinda, and William H., born 1829.

WILLIAM H. SHANKLIN, son of Fielding and Mary (Tillman)

Shanklin, was born 1829 in Fairview, Ky. Issue: Salinda, Nancy, and Robert A.

GEORGE TILLMAN, son of George Tillman, was born February 9, 1800, in North Carolina and died March, 1855. He married Matilda Wilkins, who died January 18, 1889. Issue: James Y., born August 16, 1832; Marcella Anne, born April 19, 1834; William L., born January 26, 1836; Mary Arabelle, born July 31, 1837; Robert Alexander, born November 17, 1839; Harry Smith, born November 17, 1839; Martha Elizabeth, born April 18, 1842; Sylvester N., born August 28, 1844; Chasteen Samuel, born August 18, 1852; Sarah A., born February 27, 1846; Lucinda Jane, born September 17, 1850, and Newton.

CHASTEEN SAMUEL TILLMAN, son of George and Matilda (Wilkins) Tillman, was born August 18, 1852, in Fairview, Ky., and died July 12, 1919. He married October 7, 1890, Nora O'Daniel, who now lives in Elkton, Ky., R. R. No. 1. Issue: Addie L., born September 2, 1891; Carl Evans, born November 10, 1897; Opal, born August 12, 1905, who now lives in Elkton, Ky., R. R. No. 1, and Earl.

ADDIE L. TILLMAN, daughter of Chasteen Samuel and Nora (O'Daniel) Tillman, was born September 2, 1891, in Elkton, Ky. She married September 4, 1907, Walter Henderson. They now live in Elkton, Ky., R. R. No. 1. Issue: William Howard, born September 5, 1908; Nettie Lee, born February 26, 1911, and Eleanor Wilson, born March 19, 1914.

CARL EVANS TILLMAN, son of Chasteen and Nora (O'Daniel) Tillman, was born November 10, 1897, in Todd County, Ky. He married February 24, 1927, Effie Rose. They now live in Elkton, Ky., R. R. No. 1. Issue: Eula Lee, born August 24, 1927.

JOSEPH TILLMAN, son of Gideon and Margaret (Manen) Tillman, was born 1700 in Somerset County, Md., and died about 1735. Issue: Josiah, born 1730; Margaret, Elizabeth, Mary, Sarah, Joseph, born 1722, and William, born 1725.

JOSIAH TILGHMAN, son of Joseph Tillman, was born about 1730 in Somerset County, Md. No data has been found concerning his family other than the name of one son, Joseph, born 1760.

JOSEPH TILGHMAN, son of Josiah Tilghman, was born 1760 in Somerset County, Md., and died about 1830. He married January 5, 1785, Nancy Broughton, born 1754 and died January 15, 1844. They lived in Somerset County, Md. It is said that Joseph was a soldier in the Revolutionary War, serving under General George Washington. Issue: Matilda, born January 4, 1790, who married John Dryden; Amelia, born July 15, 1793; Josiah Broughton, born January 22, 1796; James, born May 4, 1799, and Hetty or Betty, born February 23, 1802.

JOSIAH BROUGHTON TILGHMAN, son of Joseph and Nancy (Broughton) Tilghman, was born January 22, 1796, in Somerset County, Md., and died January 25, 1865. He married September 9, 1821, Anne Duvall Warfield, born December 22, 1797, and died 1856. The Census of 1850 show them living in Somerset County, Md. Issue: James, born February 11, 1825, and died June 15, 1855; William Henry, born June 7, 1829, and Littleton Teakle, born July 26, 1831, and died March 21, 1872.

WILLIAM HENRY TILGHMAN, son of Josiah and Anne (Warfield) Tilghman, was born June 7, 1829, in Somerset County, Md., and died August 7, 1906. Attention is invited to the fact that there was also a William Henry Tillman in the family of Tobias Tillman, and to the fact that one of his sons (William Henry Tilghman's son) was named William Christopher Tilghman. This would seem to strengthen the statement that Christopher Tillman was the father of Roger and Gideon Tillman, and that Tobias' father was a grandson of Gideon and Margaret (Manen) Tillman. William Henry Tilghman married February 26, 1837, Mary Matilda Powell, born January 4, 1838, and died October 30, 1914. Issue: Mary Elizabeth Ann, born January 21, 1858, and died April 26, 1865; Alice Jane, born August 23, 1860, who now lives in Odessa, Del.; Adeline Otila, born December 2, 1862; William Christopher, born March 23, 1865, and died March 24, 1886; Sallie Anna, born June 25, 1867, and died April 16, 1895; Belle, born January 1, 1870, who married June 21, 1899, John W. Maddox and now lives in Marion, Md.; Robert Fulton, born January 16, 1873, who married March 24, 1914, Essie M. Anderson, and now lives in Baltimore, Md., and Dora

Matilda, born June 27, 1877, who married Robert W. Powell and now lives No. 2200 Linden Avenue, Baltimore, Md.

ADELINE OTILDA TILGHMAN, daughter of William and Mary (Powell) Tilghman, was born December 2, 1862, in Worcester County, Md. She married May 7, 1890, Edmund H. Derrickson, born January 21, 1852. They now live in Odessa, Del. Issue: Myrtle Tilghman, born July 23, 1893.

JAMES TILGHMAN, son of Joseph and Nancy (Broughton) Tilghman, was born May 4, 1799, in Somerset County, Md. He married 1838 Mary —, who was born 1817. The Census of 1850 show them living in Somerset County, Md. Issue: Matilda, born 1839; Joseph, born 1840; Mary, born 1842; Maria, born 1845; Drusilla, born 1847, and James, born 1849.

JOSEPH TILGHMAN, son of Joseph (and grandson of the ~~and~~ Gideon) Tilghman, was born 1722 in Somerset County, Md., and died April 26, 1763. He married Miss Tapper. Issue: Isaiah, born 1745; Joseph, born 1746; William, born 1750, and John, born 1751.

ISAIAH TILGHMAN, son of Joseph Tilghman, was born 1745 in Somerset County, Md., and died 1830. Issue: William, born 1770; Isaiah, born 1771, and Amelia, born 1774, who married 1806 Ed Gibbons.

WILLIAM TILGHMAN, son of Joseph Tilghman, was born 1750 in Somerset County, Md., and died 1806. Issue: Nancy, who married Mr. Hayman; Stephen, born 1770; Sally, who married Mr. De Staats; William, and Oliver W., who married Rebecca —.

STEPHEN TILGHMAN, son of William Tilghman, was born 1770 in Somerset County, Md., and died 1810. He married about 1790 Leah —. Issue: Joseph, born 1791.

JOHN TILGHMAN, son of Joseph Tilghman, was born 1751 in Somerset County, Md., and died 1830 in Bullock County, Ga. The name of Isaiah is prominent in the families descended from this John. He married 1775 Sarah Eggerton (or Ergarton), born 1760 and died 1845. During the Revolutionary War he served with the 2nd North Carolina Battalion. In 1775 John Tillman took up land in Jones County, N. C., and about 1810 settled in Bullock County, ~~N. C.~~ Issue: James, born November 16, 1776; John, born 1777; Mary, born 1780, who married March 4, 1800; Henry Simmons,

Elizabeth, born 1781, who married March 12, 1801, William Rushing; Nancy, born 1782, who married June 22, 1811, Daniel Simmons; Henry, born February 22, 1790, and Joseph Isaiah, born January 6, 1792.

JAMES TILLMAN, son of John and Sarah (Eggerton) Tillman, was born November 28, 1776, near Wilmington, N. C., and died December 14, 1855, in Tatnall County, Ga. He married about 1800 Martha Marlow, born 1778. The Census of 1850 show them living in Tatnall County, Ga. Issue: John, born 1812; Henry, born 1812; Susan, born January 28, 1820; James, born August 4, 1821; Nancy, who married James McColl; Sarah, who married Mose Eason, and Joseph, born February 22, 1817.

JOHN TILLMAN, son of James and Martha (Marlow) Tillman, was born 1812 in Tatnall County, Ga., and died 1897. He married 1833 Sarah Coursey. He was the first Ordinary for Appling County. The Census of 1850 show them living in that county. Issue: James Coursey, born January 30, 1835; Stephen, born 1843; John, born 1845; Joseph, born 1849; Robert Marlow, born 1849, and Joshua, born 1852.

JAMES COURSEY TILLMAN, son of John and Sarah (Coursey) Tillman, was born January 30, 1835, and died April 6, 1908. He married April 11, 1860, Martha A. Eason, born June 10, 1836, and died March 18, 1915. They lived in Appling County, Ga. Issue: Isabelle E., born February 20, 1861, and died December 7, 1901, who married March 2, 1881, W. W. Roberson; W. H., who married Malinda Dukes; A. M., who married Bethany Davis; Luna, who married J. M. Martin; Sally, born February 23, 1870, and died December 27, 1875; Leila E., born May 1, 1874, who married Mr. Overstreet; Alticus Haygood, born June 10, 1881, and Lara G., born February 10, 1877.

LARA G. TILLMAN, daughter of James and Martha (Eason) Tillman, was born February 10, 1877, in Appling County, Ga. She married September 6, 1904, B. F. Hunter. They now live in Surrency, Ga. Issue: Emmett C., born October 25, 1895; Alma G., born January 21, 1898; Benjamin Harry, born May 24, 1900; Harley B., born November 10, 1902; William A., born November 15, 1904; Frederic L., born January 15, 1907; Kermet, born December 18,

1909; Lorain D., born February 3, 1911; Nelson, born February 9, 1913; John Coursey, born May 26, 1915, and Joseph, born January 3, 1918, and died January 4, 1919.

ROBERT MARLOW TILLMAN, son of John and Sarah (Coursey) Tillman, was born 1849 in Appling County, Ga. He married 1873 Emily Jane Eason, who was born 1853 in Appling County, Ga. Issue: Robert H., born 1874; Felix Eason, born July 16, 1877; Sarah C., born 1880, who married Henry Knight; John Marlow, born November 28, 1884, and Gordon L., born 1887.

ROBERT HABBIE TILLMAN, son of Robert and Emily Jane (Eason) Tillman, was born 1874 in Appling County, Ga. He married 1892 Lula Hunter, born 1874 and died 1904. He then married, April, 1908, Nora Burk, who was born in Tatnall County, Ga. They now live in Surrency, Ga., Route No. 1. Issue by first marriage: Robert Reppard, born 1895; Elbert Lowe, born 1897; Pauline, born 1899 and died 1904; and Herchel, born 1902.

ROBERT REPPARD TILLMAN, son of Robert and Nora (Burk) Tillman, was born 1895 in Appling County, Ga. He married 1915 Verda C. Quinn. Issue: Lamarie, born 1918; Kendrie, born 1920; Welda, born 1922; Nila Lee, born 1923; Cecil, born 1925, and William, born 1927.

ELBERT LOWE TILLMAN, son of Robert and Nora (Burk) Tillman, was born 1897 in Appling County, Ga. He married 1920 Nora Harrell. Issue: Verma, born 1922; Loubta, born 1924; Raiford, born 1926; Neila, born 1928, and Hall, born 1929.

HERSCHEL CLIFTON TILLMAN, son of Robert and Lula (Hunter) Tillman, was born July 4, 1902, in Appling County, Ga. He married February 19, 1921, Ruth Collins, born 1906. They now live in Surrency, Ga. Issue: Verma Pauline, born July 30, 1922; Loualta, born August 28, 1924; Raiford Herschel, born June 16, 1926; Juanilta, born May 29, 1928, and Emily Hazel, born August 2, 1929.

FELIX EASON TILLMAN, son of Robert and Emily (Eason) Tillman, was born July 16, 1877, in Appling County, Ga. He married January 13, 1905, Mary Adell Mattox, born July 7, 1876. They now live in Surrency, Ga. Issue: Parks Marlow, born October 28, 1905; Felix Ulysses, born October 25, 1907; Dicey Sophronia, born March 30, 1910; Altamae, born May 21, 1912; Henry Curtis, born October

13, 1914; Ida Jane, born September 25, 1917, and Angie Adell, born April 11, 1920.

JOHN MARLOW TILLMAN, son of Robert and Emily (Eason) Tillman, was born November 28, 1884, in Appling County, Ga. He married December 2, 1913, Minnie Collins. They now live in Surrency, Ga. Issue: Robert Wilbur, born November 28, 1914; Jewell Elizabeth, born October 8, 1917, and John Montague, born April 14, 1924.

SUSAN TILLMAN, daughter of James and Martha (Marlow) Tillman, was born January 28, 1820, in Tatnall County, Ga., and died May 13, 1893. She married (1st) 1833 Turby Fields Thomas, who died December 22, 1845. He served as a First Lieutenant in the 2nd Regiment of Infantry. She then married 1847 (2nd) Paul Carter, born May 7, 1824. Issue: Mary, born November 25, 1843, who married John J. Roberson; Rebecca, born October 29, 1847, and died November 23, 1924, who married Edward Elliott Mims; Missouri, born October 20, 1849; James Isham, born March 24, 1852, who married Ada Ketterer; Paul Hayne, born December 3, 1854, who married Myra Kennedy; David Robert, born February 26, 1857, who married Isabelle Kennedy, and Tillman T., born September 26, 1859, who married Annie Hamilton.

MISSOURI CARTER, daughter of Paul and Susan (Tillman) Carter, was born October 20, 1849, in Appling County, Ga. She married December 21, 1870, Edward Taylor Kennedy, born May 4, 1847. They now live in Baxley, Ga. Issue: Paul Carter, born November 5, 1871; Edward Lee, born February 28, 1873; Maggie Belle, born February 6, 1875; Rebecca Lillian, born November 24, 1876; Susie Edna, born June 26, 1878; James Isham, born July 10, 1880; Gordon Brown, born June 16, 1882, and died January 19, 1903; Maidie, born July 24, 1884; Allan Virgil, born October 9, 1887, and Burton L., born November 24, 1893.

EDWARD LEE KENNEDY, son of Edward and Missouri (Carter) Kennedy, was born February 28, 1873. He married Susie Davis. Issue: Paul Edward, born February 6, 1904; Lois, born May, 1905, who married, October, 1925, Willie Leggett; Missouri Blanche, born February, 1907, who married August, 1926, Thomas Wilson;

Reuben, born 1909, who married 1928 Ruby Mills; Emmett Stephens, born 1911; Bessie, born January, 1918, and Rachel.

MAGGIE BELLE KENNEDY, daughter of Edward and Missouri (Carter) Kennedy, was born February 6, 1875. She married Walter R. Boone. Issue: Maggie Clyde, born August 11, 1897, who married Stephen Hartley; Willie Gale, born January 1, 1899, who married Gladys Bennett; Earl, born June, 1901, and died 1917; Walter Roby, born 1903, who married Marie Corbett; Janie Pearl, born 1909, who married 1928 Casey Dalten.

REBECCA LILLIAN KENNEDY, daughter of Edward and Missouri (Carter) Kennedy, was born November 24, 1876. She married D. Lee Sumerall. Issue: Grace, born April, 1897, who married Harry Hunter; Lillian, born August, 1901, who married Benton Tillman; Carroll, born January, 1899, who married Nan Taylor; Inez, born 1905, who married Robert Williams; Nellie, born 1905, who married Hiram Lynn; Hazel, born 1909, who married William Bailey; Fannie Blossom, born 1909, who married Ernest Dykes; Audrey, born 1911; Irene, born 1913, and Lee, born 1920.

SUSIE EDNA KENNEDY, daughter of Edward and Missouri (Carter) Kennedy, was born June 26, 1878. She married John D. Poindexter. Issue: Edward K., born February 14, 1910, and John Jasper, born January 21, 1915, and died May 19, 1917.

JAMES ISHAM KENNEDY, son of Edward and Missouri (Carter) Kennedy, was born July 10, 1880. He married Lois Sellers. Issue: Hortense, born March 14, 1913; Tray Dock, born July 7, 1915; James, born September 19, 1917; Frances, born April 15, 1918; Cadwell, born September 3, 1923; Grady, Eugene, born February 4, 1922, and died 1923; Robert, born January 6, 1925, and Don, born April 30, 1926.

MAIDIE KENNEDY, daughter of Edward and Missouri (Carter) Kennedy, was born July 24, 1884. She married Edward P. Sellers. Issue: Bernice, born November 8, 1911; Edward P., born and died 1916, and Malcolm, born 1922.

ALLAN VIRGIL KENNEDY, son of Edward and Missouri (Carter) Kennedy, was born October 9, 1887. He married Lily Youmans. Issue: Cecil, born September, 1915; Brice, born 1917, and Allene, born 1920.

JAMES TILLMAN, son of James and Martha (Marlow) Tillman, was born August 4, 1821, in Tatnall County, Ga. He married 1843 Emily Hughery, born September, 1825. The 1850 Census show them living in Appling County, Ga. Issue: Martha, born 1847, who married Mr. Carter; John Henry, born 1848; Monroe, Susie, who married Mr. Floyd; George Vernon, born January 9, 1861; Emma, who married Mr. Carter; Jennie, who married Mr. Floyd, and Stephen M.

GEORGE VERNON TILLMAN, son of James and Emily (Hughey) Tillman, was born January 9, 1861, in Appling County, Ga. He married November 13, 1889, Viola McRae, who was born 1863 and died May 4, 1899. By this marriage there were: George Clarence, born October 7, 1890; James McRae, born September 23, 1892; Orris Golden, born February 28, 1894; Rollie, born August 27, 1896, and Walter M., born August 27, 1896, who married August 22, 1928, Clara Belle Bishop. George Tillman married January 3, 1901, Effie Campbell, who was born February 28, 1873. They now live in Lake Wales, Fla. He was one of the largest land owners in South Florida, owning 118,000 acres which was developed in citrus and town sites. (He is now retired.) (The towns of Alturas, Dundee, Babson Park, and Lake Wales are located on this land.) In addition he was Vice-President of the Lake Wales State Bank. Issue by second marriage: Vernon Campbell, born October 15, 1902; Spurgeon McMillan, born February 21, 1906, who married August 28, 1928, Jean Bishop; George Vernon, born March 20, 1913, and Effie Ola, born March 4, 1917.

GEORGE CLARENCE TILLMAN, son of George and Viola (McRae) Tillman, was born October 7, 1890, in Baxley, Ga. During the World War he served as a Captain in the Medical Corps of the Army, with the 29th Division, A. E. F. He married May 6, 1920, Flora Ann Popham, was was born June 3, 1892. They now live in Gainesville, Fla., where Dr. Tillman is a practicing physician. Issue: Claire Ann, born February 12, 1921, and George Vernon, born April 8, 1929.

ORRIS GOLDEN TILLMAN, son of George and Viola (McRae) Tillman, was born February 28, 1894, in Belleville, Ga. He graduated from the Wake Forest, N. C., College, and the Southern Baptist

Theological Seminary. In 1925 he was sent to Rangoon, Burma, as an educational missionary by the Northern Baptists (American Baptist Foreign Missionary Society), and returned to the United States in 1928. He is now pastor of the Asheboro, N. C., Baptist Church. He married May 18, 1922, Cassie Myrtle Fuller, who was born January 14, 1897. Issue: Orris George, born December 22, 1924.

JAMES McRAE TILLMAN, son of George and Viola (McRae) Tillman, was born September 23, 1892, in Baxley, Ga. He is a graduate of the University of Florida and during the World War served as a Captain, and then Major, with the 328th Infantry, 82nd Division. He received 2 Division, 1 Brigade, and 1 Regimental citations for his war services. Major Tillman was in command of the battalion of which Sergeant Alvin C. York was a member and gave York his orders at the time the latter made his famous capture of the German prisoners. Major Tillman married August 13, 1917, Maude Johnson, who was born August 21, 1896. They now live in Lake Wales, Fla., where he is Secretary-Treasurer of the Cooperative Fruit Company, and President of the Lake Wales Citrus Growers Association. Issue: Ola Belle, born March 17, 1920; James McRae, born August 15, 1922; Jean, born September 13, 1925, and Charles Marion, born July 10, 1929.

ROLLIE TILLMAN, son of George and Viola (McRae) Tillman, was born August 27, 1896, in Belleville, Ga. He graduated from the University of Florida and is now a member of the firm of Johnson and Tillman Realty and Insurance Company of Lake Wales, Fla. He married Louise Johnson. Issue: Jane, born 1928.

HENRY TILLMAN, son of James and Martha (Marlow) Tillman, was born 1812 in Tatnall County, Ga. He married 1842 Jane —, who was born 1823 in Tatnall County, Ga. The 1850 Census show them living in Bullock County, Ga. Issue: Elizabeth, born 1844; James, born 1848, and Susan, born 1849.

JOSEPH TILLMAN, son of James and Martha (Marlow) Tillman, was born March 22, 1817, in Tatnall County, Ga., and died March 22, 1902. He married 1837 Penilophy Strickland, born April 4, 1818. In 1850 they were living in Appling County, Ga. He was a member of the Georgia State Legislature for several years. Issue:

Miriam S., born 1839; Elizabeth, born 1840 and died 1854; Martha Marlow, born 1842; Mary A., born 1842; James Henry, born December 21, 1845; Stephen A., born 1849, and Nancy, born 1847.

JAMES HENRY TILLMAN, son of Joseph and Penilophy (Strickland) Tillman, was born December 21, 1845, and died September 25, 1924. He married December 21, 1871, Sarah Elizabeth Way, born September 12, 1848, and died January 20, 1910. They lived in Appling County, Ga. Issue: Ela, born July 23, 1874; Stephen Allen, born September 26, 1880; Mayda, born June, 1882, who married Madison Tillman, and now lives in Surrency, Ga., and Jim Lue, born March 24, 1890.

ELA TILLMAN, daughter of James and Sarah (Way) Tillman, was born July 23, 1874. She married W. S. Parton. They now live in Morvin, Ga. Issue: Eula Belle, born July 3, 1905; Lurene, born February, 1907; Addison and Eddison, twins, born December 28, 1910.

STEPHEN ALLEN TILLMAN, son of James and Sarah (Way) Tillman, was born September 26, 1880. He married Moselle Wheeler. They now live in Thomasville, Ga. Issue: Sallie Lue, born March 20, 1906; Elenor, born 1911; Quinton, born 1913, and James, born 1918 and died 1920.

MAYDA TILLMAN, daughter of James and Sarah (Way) Tillman, was born June, 1882. She married Madison Tillman. They now live in Surrency, Ga. Issue: Mary Louise, born April 2, 1914; Will Neel, born March 10, 1919; James Heywood, born April 8, 1920, and Wayne Elmo, born October 5, 1924.

JIM LUE TILLMAN, daughter of James and Sarah (Way) Tillman, was born March 24, 1890. She married R. S. Canady. They now live in Surrency, Ga. Issue: Sarah Merle, born March 3, 1919; Margaret Elizabeth, born December 24, 1920, and Thelma Way, born June 20, 1927.

NANCY TILLMAN, daughter of Joseph and Penilophy (Strickland) Tillman, was born 1847 in Appling County, Ga., and died 1912. She married John Hughey, born 1837 and died 1916. Issue: Lyda, born August 27, 1870, who married December, 1900; Benjamin B. Ivey, and now lives in Albany, Ga.; Mary Lena, born 1873, who married 1890 W. H. Faulk and now lives in Lake City, Fla.; Lillian

Estelle, born 1875, who married December, 1896, W. S. Yodley and now lives in Savannah, Ga.; Emily E., born 1877, who married November, 1904, A. B. Green and now lives in Savannah, Ga.; John, born 1880 and died 1918; Willie Virginia, born 1883, who married September, 1906, Thad Hughes and now lives in Albany, Ga.; Jean, born 190, who married October, 1920, Jack Teague and now lives in Orlando, Fla.

HENRY TILLMAN, son of John and Sarah (Eggerton) Tillman, was born February 22, 1790, in Jones County, Ga., and died September 23, 1851, in Montgomery County, Ga. He married September 13, 1816, Aleph Simmons, born July 13, 1794, and died October 4, 1860. Issue: Elizabeth, born September 16, 1817; John, born February 21, 1819, and died, unmarried, October 13, 1847; Aliff, born October 18, 1820, and died July 18, 1840, who married January 2, 1840, Patrick Henry Bell; Henry, born March 10, 1823; Hampleton Isaiah, born February 10, 1825; Elza, born January 2, 1827, and died January 29, 1864, who married March 28, 1850, Florida Mattock or Medlock; Joseph, born February 15, 1830; James Franklin, born March 12, 1832; Mary Ann, born January 20, 1837, and died October 3, 1896, and Sarah Ann, born January 2, 1842, and died October 19, 1862.

ELIZABETH TILLMAN, daughter of Henry and Aleph (Simmons) Tillman, was born September 16, 1817, in Montgomery County, Ga., and died August 10, 1896, in Texas. She married December, 1841, Stephen Matlock. Issue: William A., born 1843; John B., born 1845; Mary A., born 1846; Stephen T., born 1847, and Florida, born 1849.

HENRY TILLMAN, son of Henry and Aleph (Simmons) Tillman, was born March 10, 1823, in Montgomery County, Ga., and died September 8, 1852, in Hawkinsville, Ga. He married February 15, 1848, Mary Ann Cowart, born September 28, 1828. Issue: John, Anna, born 1852 and died August, 1927, who married 1870 Henry Lane, and Mary Frances, born April 1, 1851.

MARY FRANCES TILLMAN, daughter of Henry and Mary (Cowart) Tillman, was born April 1, 1851, in Montgomery County, Ga., and died July, 1884. She married December 8, 1870, Joseph Cooper Jones. They lived in Valdosta, Ga. Issue: Annie Judson, Lizzie, who died in early youth; Reba Parrin, and Josie, who died young.

HAMPLETON ISAIAH TILLMAN, son of Henry and Aleph (Simmons) Tillman, was born February 10, 1825, in Montgomery County, Ga., and died December 9, 1896, in Valdosta, Ga. He married March 3, 1863, Arminta Young. They lived in Valdosta, Ga. Issue: Henry Young, born May 8, 1867, and Emma, who married November 11, 1855, John Lane.

HENRY YOUNG TILLMAN, son of Hampleton and Arminta (Young) Tillman, was born May 8, 1867, and died January 1, 1929. He married November 14, 1895, Marie McKey. She now lives in Valdosta, Ga. Issue: Isaiah Hamilton, born January 14, 1897; Sadie May, born August 17, 1898, who married August 3, 1919, Henry Turner Brice, and now lives in Quitman, Ga.; Henry Young, born December 3, 1900, who married February, 1929, Neva E. Mathis; Thomas Mackey, born March 10, 1903; Wallace Jerome, born November 5, 1905, who married November, 1929, Frances Lee, and now lives in Dublin, Ga.; Emily Marie, born October 23, 1908, and Burton Lamar, born July 5, 1912.

ISAIAH HAMILTON TILLMAN, son of Henry and Marie (McKey) Tillman, was born January 14, 1897, in Valdosta, Ga. He married June 16, 1926, Eloise Little. They now live in Valdosta, Ga., where he is a prominent banker. Issue: Henry Harrison, born September 10, 1927, and Isaiah Hamilton, born June 4, 1930.

JOSEPH TILLMAN, son of Henry and Aleph (Simmons) Tillman, was born February 15, 1830, in Montgomery County, Ga., and died June 26, 1906. He married January 11, 1855, Susan Lane, born August 23, 1836, and died June 18, 1925. He served for several years as a member of the Superior Court, Madison County, Fla. Issue: Joseph Henry, born March 14, 1856, who died in infancy; Isaiah H., born August 8, 1860, and died the same year; Benjamin Lane, born March 22, 1858, and died July 9, 1898, who married 1884, Mrs. Celeste H. Barksdale; Regina, born October 29, 1863, and died 1871; Joseph Eugene, born April 23, 1865, and died February 15, 1902, who married November 28, 1900, Ida Ora Green; Susan, born September 7, 1868; Elizabeth Lee, born October 12, 1870; Elzora, born October 19, 1873, and died July 7, 1909; Frances Leola, born September 1, 1875, and Mary Eula, born June 13, 1879.

SUSAN TILLMAN, daughter of Joseph and Susan (Lane) Tillman,

was born September 7, 1868, in Madison, Fla. She married May 11, 1888, Perryman Moore, who was born December 15, 1864, and died December 2, 1918. She now lives in Tifton, Ga. Issue: Perry Lee, born July 22, 1905.

PERRY LEE MOORE, daughter of Perryman and Susan (Tillman) Moore, was born July 22, 1905, in Tifton, Ga. She married September 10, 1922, Charles J. Webb, who was born October 3, 1889. They now live in Tifton, Ga. Issue: Perry Sue, born September 1, 1926.

ELIZABETH LEE TILLMAN, daughter of Joseph and Susan (Lane) Tillman, was born October 12, 1870. She married November 6, 1892, William Morton McDonald, born August 5, 1870, and died August 15, 1915. She now lives in Miami, Fla. Issue: Frank Hillyer, born September 13, 1894, and William Morton, born September 23, 1902.

FRANK HILLYER McDONALD, son of William and Elizabeth (Tillman) McDonald, was born September 13, 1894. He married November 16, 1916, Dorothy Budge, who died May 20, 1924. Issue: Frank, born June 26, 1921.

WILLIAM MORTON McDONALD, son of William and Elizabeth (Tillman) McDonald, was born September 23, 1902. He married August 31, 1928, Mattie Fortune. Issue: Martha Morton, born March 3, 1930.

FRANCES LEOLA TILLMAN, daughter of Joseph and Susan (Lane) Tillman, was born September 1, 1875, in Madison County, Fla. She married April 26, 1900, Walter Zadoc Moon, who was born November 7, 1874, and died December 25, 1908. Issue: Tillman Butner, born August 28, 1901, and died June 12, 1903; Martha Carolyn, born January 18, 1903; Susan Lane, born October 27, 1904. She then married, November 27, 1912, Thaddeus Hall Parker, born June 28, 1870, and died May 2, 1920. Issue by second marriage: Joseph Daniel, born October 22, 1913.

MARTHA CAROLYN MOON, daughter of Walter and Frances (Tillman) Moon, was born January 18, 1903, in St. Augustine, Fla. She married June 10, 1925, Jarrett LaFayette Davis. They now live in Pelham, N. Y. Issue: Jarrett, born May 25, 1929.

MARY EULA TILLMAN, daughter of Joseph and Susan (Lane) Tillman, was born June 13, 1879, in Quitman, Ga. She married

THE TILLMAN FAMILY

December 1, 1896, Emmett Lee Whitworth, who was born May 22, 1870, and died January 8, 1928. She now lives in Camilla, Ga. Issue: Joseph Tillman, born February 3, 1898, and died May 18, 1898; James Morton, born May 25, 1899; Harriet Susan, born August 26, 1902; Morris Weslasky, born January 18, 1905.

JAMES MORTON WHITWORTH, son of Emmett and Mary (Tillman) Whitworth, was born May 25, 1899. He married July 17, 1924, Pansy Cosby. They now live in Wichita Falls, Texas, where he is a practicing physician. Issue: James Morton, born March 12, 1927.

HARRIET SUSAN WHITWORTH, daughter of Emmett and Mary (Tillman) Whitworth, was born August 26, 1902. She married June 23, 1926, Dr. Franklin McKinnon Rozier. They now live No. 819 Flamingo Drive, West Palm Beach, Ga. Issue: Franklin McKinnon, born November 22, 1929.

JAMES FRANKLIN TILLMAN, son of Henry and Aleph (Simmons) Tillman, was born March 12, 1832, in Montgomery County, Ga., and died October 15, 1873, in Galveston, Texas. He married November 15, 1858, Louisa Bell, by whom there was one son, Henry Franklin, born September 27, 1856. He then married Minerva Ann McRae by whom there was one son, Charles Malcolm, born August 28, 1872.

HENRY FRANKLIN TILLMAN, son of James and Louisa (Bell) Tillman, was born September 27, 1856, in Montgomery County, Ga. For many years he was engaged in the wholesale grocery business in Valdosta, Ga. He married November 26, 1879, Margaret Virginia Wilburn, who was born October 25, 1857. They now live in Valdosta, Ga. Issue: Ethel May, born October 12, 1880; Frank, born September 12, 1882, and died June 20, 1884; Henry Franklin, born May 8, 1892, and died March, 1917.

ETHEL MAY TILLMAN, daughter of Henry and Margaret (Wilburn) Tillman, was born October 12, 1880, in Macon, Ga. She married April 21, 1920, James E. Massey, who was born May 6, 1870. They now live No. 110 East Rogers Street, Valdosta, Ga. Issue: James E., born August 8, 1921. *James*

CHARLES MALCOLM TILLMAN, son of ~~Henry~~ and Minerva (McRae) Tillman, was born August 28, 1872, in Calvert, Texas. He is now engaged in the hardware business in Helena, Ga. He married June

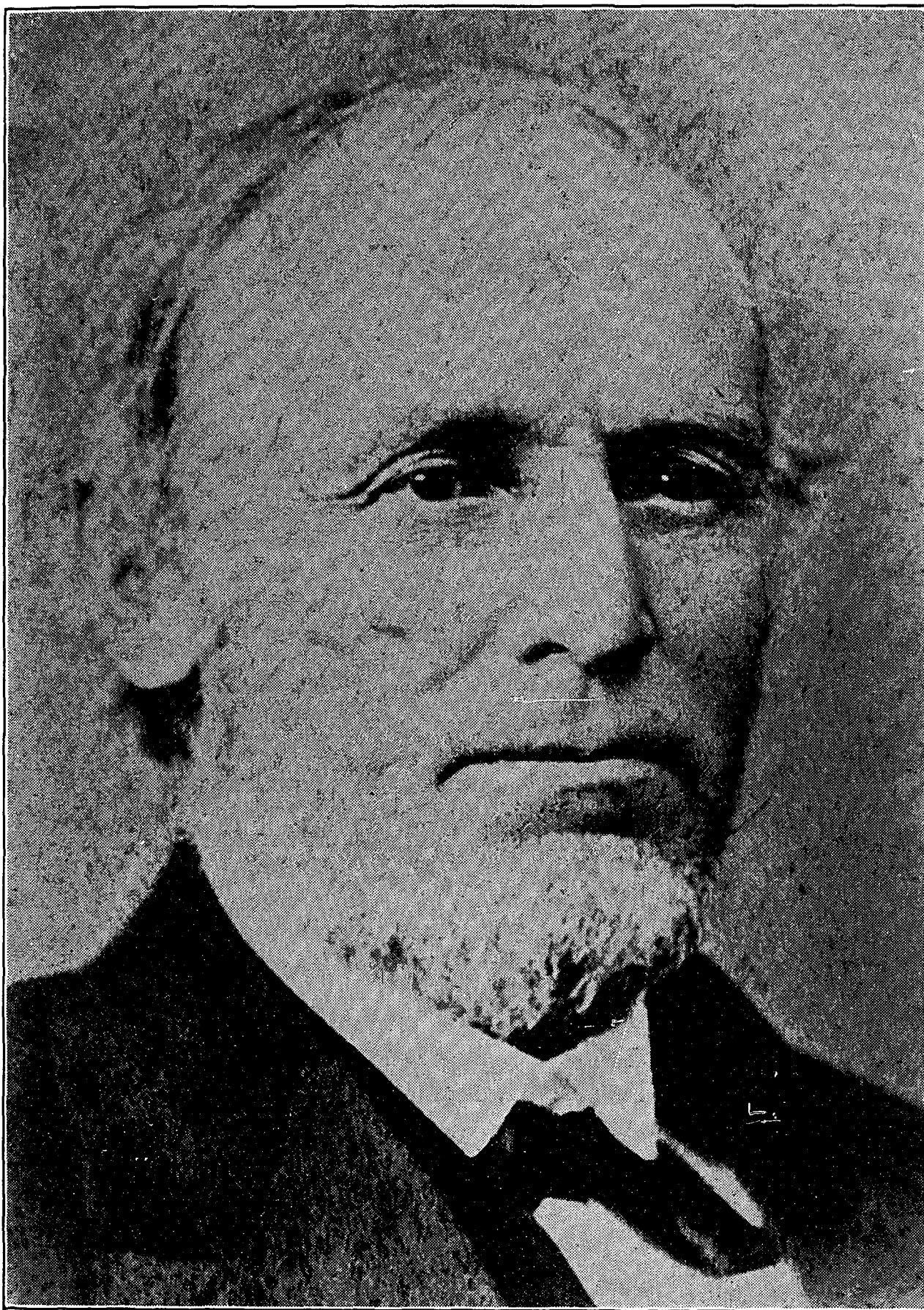

CONGRESSMAN LEWIS TILLMAN

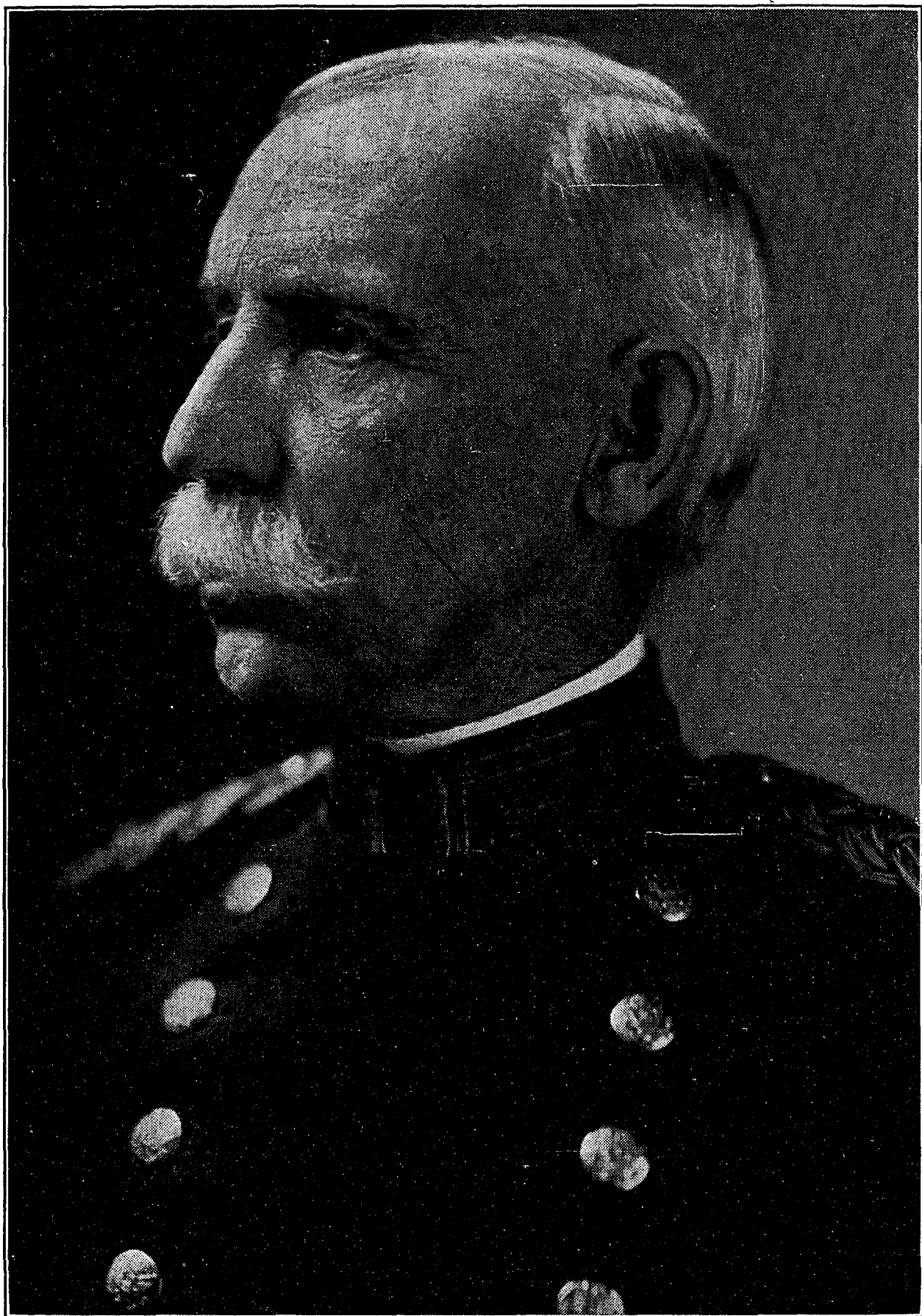

BRIGADIER GENERAL SAMUEL ESCUE TILLMAN, *U. S. Army, retired.*

18, 1893, Virginia Douglass. They now live in Helena, Ga. Issue: Mandella May, born September 15, 1894; Lucy Elise, born March 10, 1899, and Charles Malcolm, born September 22, 1900.

JOSEPH ISAIAH TILLMAN, son of John and Susan (Eggerton) Tillman, was born January 6, 1792, in Jones County, N. C., and died May 5, 1845. He married March 17, 1816, Catherine Chewning, who was born February 23, 1796, and died September 10, 1830. By this marriage there was one son, James M., born October 8, 1817. He then married Cassandre C. Everett, who was born September 12, 1812, and died October 4, 1864. By this second marriage there were: Eliza Everett, born May 11, 1834, and died January 30, 1910, who married Judge Charles E. Groover and then Captain John G. Reynolds; Cassandra, born January 15, 1837, and died July 27, 1903, who married Captain M. J. Culpeper, an officer of the Confederate Army; Joseph Isaiah, born August 26, 1839, and John, born April 4, 1845.

JAMES M. TILLMAN, son of Joseph and Catherine (Chewning) Tillman, was born October 8, 1817, in Tatnall County, Ga., and died September 15, 1870. He married September, 1840, Sarah Everett, who was born December 5, 1824, and died July 18, 1898. He was a member of the Georgia State Legislature for several years. Issue: John Everett Chewning, born February 21, 1842; Katherine, born July 19, 1844; Elizabeth, born April 10, 1846; Joseph, born May 3, 1848; Henry, born March 16, 1850, who married 1878 Callie Padgett; Sarah, born January 6, 1852, and died July 15, 1855; James J., born June 8, 1863; Margaret, born June 17, 1854, and died September 9, 1929, who married John Weaver; Emma Evaline, born October 10, 1857, who married Mr. Coleman, and Leila, born March 30, 1866, who married J. P. Collins.

JOHN EVERETT CHEWNING TILLMAN, son of James and Sarah (Everett) Tillman, was born February 21, 1842, in Tatnall County, Ga., and died in 1913. He served as Sheriff for 8 years and as Clerk of the Superior Court for 16 years, in Bullock County, Ga., and then as Clerk of the Superior Court for 3 years in Pierce County, Ga. During the Civil War he served as a Lieutenant with Company D of the 61st Georgia Infantry. He married February 14, 1861, Elmira Miller, who was born 1842 and died 1921. Issue:

James M., born 1867, who married Rosie Perkins and lives in Pineora, Ga.; Walter Percy, born May 21, 1870; Sallie, born 1871 and died 1895, who married Mr. Newton; Augustus M., born 1873, who married Katie Taylor and lives in Beach, Ga., R. F. D. No. 1; John, who died in 8th year; Henry Mordant, who married Annie Wade, and Nina, who married John Boswick.

WALTER PERCY TILLMAN, son of John and Elmira (Miller) Tillman, was born May 21, 1870, in Bullock County, Ga. He married February 9, 1905, Nicy Lee Johnson, who was born October 10, 1886. They now live in Alma, Ga., R. F. D. No. 2. Issue: Edgar Earl, born October 4, 1906, who married Bertie Mae Peacock; Mytrice Madeline, born November 7, 1908; Elmira Elizabeth, born May 15, 1911, who married March, 1928, Offie V. Lewis; Benjamin Franklin, born January 6, 1914; Alberta Lee, born December 22, 1915; Frederick Carl, born June 6, 1920, and Sallie, born May 7, 1925.

MYTRICE MADELINE TILLMAN, daughter of Walter and Nicy (Johnson) Tillman, was born November 7, 1908, in Pierce County, Ga. She married September 16, 1927, Clarence Lincoln Howard, who was born January 28, 1892. During the World War Mr. Howard served in the Navy as a Lieutenant, Senior Grade. They now live in Waycross, Ga., R. F. D. No. 1, Box No. 165. Issue: Tyson Fitzgerald, born October 7, 1928, and died November 27, 1928, and Mary Alice, born February 20, 1930.

KATHERINE TILLMAN, daughter of James and Sarah (Everett) Tillman, was born July 19, 1844, in Tatnall County, Ga., and died 1880. She married 1859 Washington Leonard Geiger, who was born 1835 and died 1910. Issue: Washington Thomas Park, born May 26, 1875; John C., born 1859 and died 1914, who married Minnie Buchanan; James T., born 1860 and died 1919, who married Columbia Currie; Judson B., born 1863 and died 1915, who married Clifford Morrison; Jackson L., born 1865 and died 1905, who married Pietta Davis; Catherine Belle, who married Luther Knight, and Joseph Jeremiah, who married Mary Pope.

WASHINGTON THOMAS PARK GEIGER, son of Washington and Katherine (Tillman) Geiger, was born May 26, 1875, in Bullock County, Ga. He married June 10, 1898, Mollie Aaron, who was

born 1880. Issue: Inez Zenobia, born January 9, 1900; Onida, born November 6, 1901, and Lawanna Walfrieda, born July 29, 1903.

INEZ ZENOBIA GEIGER, daughter of Washington and Mollie (Aaron) Geiger, was born January 9, 1900, in Vidalia, Ga. She married April 11, 1925, Frank I. Morgan. Issue: Frances Laweda, born February 8, 1928; Edith Elane and Ellen Lorane, twins, born July 25, 1930.

ONIDA GEIGER, daughter of Washington and Mollie (Aaron) Geiger, was born November 6, 1901. She married February 11, 1929, Herald Clifford Wilson. Issue: Francis Lorne, born November 16, 1929.

LAWANNA WALFRIEDA GEIGER, daughter of Washington and Mollie (Aaron) Geiger, was born July 29, 1903. She married December 25, 1927, Carmen Artemis Montoya. Issue: Carmen Lawanna, born May 16, 1929, and Elonora, born June 3, 1930.

ELIZABETH TILLMAN, daughter of James and Sarah (Everett) Tillman, was born April 10, 1846, and died 1918. She married Josiah Kennedy, who died 1907. Issue: William Yancy, John Everett, born June 15, 1863, who married Sarah Elizabeth Kennedy and now lives in Dexter, Ga.; Sarah, who married Hill Clifton; Jimerson, who married Mittie Bell, and now lives in Glennville, Ga.; Emma, Lula, Joseph, Stephen, Herschel, Bulah, and James H.

JOSEPH TILLMAN, son of James and Sarah (Everett) Tillman, was born May 3, 1848, in Bullock County, Ga., and died November 4, 1909. He married June 8, 1866, Mary Kennedy, born December 20, 1851, and died December 16, 1921. Issue: H. L., who married Mattie Hagin, and now lives in Register, Ga.; Edmond, born March 27, 1870; James Daniel, born March 5, 1871; Elizabeth, born February 5, 1873; John, who died young; Charles, who married Ora Anderson; Minnie Belle, who died young; Scott, who married Nora Lee, and Carl, who married Maggie Wilson.

EDMOND TILLMAN, son of Joseph and Mary (Kennedy) Tillman, was born March 27, 1870, in Bullock County, Ga., and died March 12, 1918. He married December 24, 1889, Lenora Copeland, who was born May 28, 1875. She now lives No. 104 Pennsylvania Avenue, Hillside, N. J. Issue: Frances Maybelle, born August 3, 1891; Mary Lou, born February 25, 1898; Edmond Grant, born September

17, 1895; Russell Dewey, born June 20, 1900, who now lives in Atlanta, Ga.; Joseph Arthur, born August 15, 1893, and died June 9, 1895; Collie Gordon, born January 27, 1903; Nellie Inez, born March 20, 1906, who married June 5, 1926, Harold James Fallon; Rubye Eunice, born May 3, 1908; Cecil Hobson, born January 21, 1911, and Wilma Lucille, born September 21, 1913.

FRANCES MAYBELLE TILLMAN, daughter of Edmond and Lenora (Copeland) Tillman, was born August 3, 1891, and died April 11, 1922. She married January 2, 1910, James Perry Riggs, who now lives in Statesboro, Ga., Route No. 1. Issue: Prince Hughlon, Wilma Hazel, Frankford, and James Perry.

MARY LOU TILLMAN, daughter of Edmond and Lenora (Copeland) Tillman, was born February 25, 1898. She married July 27, 1913, Edward Kennedy. They now live 213 East Main Street, Statesboro, Ga. Issue: Frances Venita, Edward James, Durwood Terry, William Edward, Charles Levine, and Mary Jean.

EDMOND GRANT TILLMAN, son of Edmond and Lenora (Copeland) Tillman, was born September 17, 1895, in Bullock County, Ga. He married August 26, 1917, Minnie Reba Brunson. They now live 1024 Cascade Avenue, Atlanta, Ga. Issue: Sarah Madelyn, born April 27, 1918; Henrietta Carroll, born April 30, 1920; Grant, born August 31, 1922; Jack Brunson, born December 21, 1924, and Elizabeth Nell, born May 21, 1927.

COLLIE GORDON TILLMAN, son of Edmond and Leonora (Copeland) Tillman, was born January 27, 1903, in Statesboro, Ga. He married March 16, 1920, Nellie Pearl Mallard, born October 27, 1899. During the World War he served with the United States Navy. They now live 55 Frances Place, Hillside, N. J. Issue: Joseph Edmond, born January 7, 1922, and Richmond Collie Gordon, born April 12, 1924.

RUBY EUNICE TILLMAN, daughter of Edmond and Lenora (Copeland) Tillman, was born May 3, 1908. She married June 4, 1926, A. J. Wilson. They now live in Hillside, N. J. Issue: Andrew Jackson, and Barbara Joan.

JAMES DANIEL TILLMAN, son of Joseph and Mary (Kennedy) Tillman, was born March 5, 1871, in Bullock County, Ga. He married July 15, 1894, Maxie U. Anderson, born September 23, 1876. They

now live in Register, Ga. Issue: Joseph Gerome, born April 29, 1895, who married Edna Dekle, and now lives in Statesboro, Ga.; Ruth E., born November 20, 1896; Mary Lee, born February 5, 1899, and Julian Van Buren, born April 7, 1901.

JULIAN VAN BUREN TILLMAN, son of James and Maxie (Anderson) Tillman, was born April 7, 1901, in Bullock County, Ga. He married March 30, 1923, Mae Collins, born April 18, 1900. They now live in Statesboro, Ga.

RUTH E. TILLMAN, daughter of James and Maxie (Anderson) Tillman, was born November 20, 1896. She married William Powell Atwood. They now live 211 East 32nd Street, Savannah, Ga. Issue: Sarah V., born October 13, 1915; Willie Iris, born October 24, 1921, and James, born April 16, 1930.

MARY LEE TILLMAN, daughter of James and Maxie (Anderson) Tillman, was born February 5, 1899. She married Cape U. Rogers. They now live 215 East Walburg Street, Savannah, Ga. Issue: Joseph Vernon, born December 18, 1918; James Elizabeth, born August 30, 1920, and Ray Hilton, born January 21, 1926.

ELIZABETH TILLMAN, daughter of Joseph and Mary (Kennedy) Tillman, was born February 5, 1873, in Bullock County, Ga., and died November 23, 1922. She married November, 1894, Samuel E. Brown, born June 26, 1867. Issue: Raymond L., who married Pauline Melton and now lives in McBee, S. C.; Jodie M., who married Hallie Newsome, and now lives in McBee, S. C.; Wessie, born April 4, 1897; Walter, who now lives in Canal Zone, Panama; Hower, who now lives in Register, Ga., and Zellie, born October 4, 1904.

WESSIE BROWN, daughter of Samuel and Elizabeth (Tillman) Brown, was born April 4, 1897, in Emanuel County, Ga. She married November 4, 1917, Wyley Fordham, born February 8, 1897, and died February 4, 1926. Issue: Thelma, born April 3, 1919; Genice, born September 7, 1920, and James Wyley, born April 1, 1922. She then married Henry Brown. They now live in Register, Ga. Issue by second marriage: Sarah Frances, born November 7, 1927, and Helen, born June 13, 1928.

ZELLIE BROWN, daughter of Samuel and Elizabeth (Tillman) Brown, was born October 4, 1904, in Emanuel County, Ga. She

married February 16, 1925, Larrie M. Steen, born January 5, 1900. They now live in Register, Ga. Issue: Mary Evelyn, born January 25, 1927.

JAMES J. TILLMAN, son of James and Sarah (Everett) Tillman, was born June 8, 1863, in Tatnall County, Ga., and died June 5, 1923, in Glennville, Ga. He married August 22, 1888, Nonie Belle Anderson, born November 23, 1870. Issue: Leroy R., born July 4, 1889; Lilla Rea, who married Charles M. Poole; Wallace, James, Lena, Julia Bella, born September 8, 1900, and Lannes E., born March 25, 1902.

LEROY R. TILLMAN, son of James and Nonie (Anderson) Tillman, was born July 4, 1889, in Tatnall County, Ga. He married Vida Padgett. They now live in Glennville, Ga. Issue: Benjamin C., born June 18, 1918; James Harold, born August 6, 1920, and Edgar Paschal, born July 4, 1924.

JULIA BELLE TILLMAN, daughter of James and Nonie (Anderson) Tillman, was born September 8, 1900, in Ochopee, Ga. She married October 1, 1922, Henry B. Phillips, who was born October 9, 1896. They now live No. 217 North 17th Street, Camp Hill, Pa. Issue: Anne Tillman, born July 14, 1926, and Margaret Brubaker, born April 7, 1928.

LANNES E. TILLMAN, son of James and Nonie (Anderson) Tillman, was born March 25, 1902, in Ochopee, Ga. He married June 1, 1926, his sister-in-law, Edith Padgett. Issue: Cecelia, born 1927.

JOSEPH ISAIAH TILLMAN, son of Joseph and Elizabeth (Everett) Tillman, was born August 26, 1839, and died February 24, 1865. He married January 5, 1859, Sallie Everett, who was born October 10, 1843, and died May 2, 1926. Following the death of her husband, Mrs. Tillman married, April 15, 1867, Dr. Edward O. Arnold. Issue: Joseph Isaiah, born June 26, 1865.

JOSEPH ISAIAH TILLMAN, JR., son of Joseph and Sallie (Everett) Tillman, was born June 26, 1865, in Brooks County, Ga. He married May 17, 1885, Laura Ann Jane Fortune, who was born September 16, 1866. They now live in Lockhart, Texas. Issue: Robert G., born May 1, 1886, who married September 14, 1910, Bertha Franz; Max J., born May 6, 1887; Ferdie I., born October 15, 1888, and died April 24, 1889; Marvin, born June 4, 1890, and died De-

cember 22, 1890; Nellie, born June 4, 1890; James, born August 22, 1892; John Estelle, born February 27, 1894; Cassie Ada, born March 20, 1896; Dollie Madge, born August 12, 1897; William Charles, born December 18, 1901, and Harold E., born June 15, 1905.

MAX J. TILLMAN, son of Joseph and Laura (Fortune) Tillman, was born May 6, 1887, in Caldwell County, Texas. He married June 27, 1909, Carrie McCaskel. Issue: Dorothy M., born February 26, 1911.

NELLIE TILLMAN, daughter of Joseph and Laura (Fortune) Tillman, was born June 4, 1890, in Caldwell County, Texas. She married May 2, 1912, Levi Jeffrey. Issue: Joseph B., born December 16, 1912; Cornelia, born September 4, 1914; Hilmer, born October 26, 1916; Lafette, born November 10, 1918, and Vonceil, born June 16, 1922.

JAMES TILLMAN, son of Joseph and Laura (Fortune) Tillman, was born August 22, 1892, in Caldwell County, Texas. He married April 26, 1917, Bernice Martindale. Issue: Mildred, born December 19, 1925, and Luease, born November 22, 1927.

JOHN ESTELLE TILLMAN, son of Joseph and Laura (Fortune) Tillman, was born February 27, 1894, in Caldwell County, Texas. He married February 5, 1913, Ida Mae Short, who died October 9, 1918. By this marriage there was one daughter, Lura Estelle, born March 9, 1914. He then married February 15, 1925, Mrs. Myrtle West. By the second marriage there were: Lee Evelyn, born December 20, 1925, and Lula Jane, born November 12, 1927.

CASSIE ADA TILLMAN, daughter of Joseph and Laura (Fortune) Tillman, was born March 20, 1896, in Caldwell County, Texas. She married November 5, 1912, Robert Jeffrey. Issue: Robert Carroll, born May 12, 1913; James E., born July 24, 1915; Neoma, born April 26, 1918; Lura Della, born March 20, 1921; Fulalie, born May 2, 1922; Harold Vernon, born May 2, 1924; Joe Clifton, born February 11, 1928, and William Preston, born August 27, 1930.

DOLLIE MADGE TILLMAN, daughter of Joseph and Laura (Fortune) Tillman, was born August 12, 1897, in Caldwell County, Texas. She married February 10, 1918, John Cope Smith. Issue: Gerald Dean, born March 13, 1919; John Cope, born May 2, 1921; Earline,

born April 18, 1924; Berrie Isaiah, born April 25, 1926, and Audrey, born September 7, 1928.

WILLIAM CHARLES TILLMAN, son of Joseph and Laura (Fortune) Tillman, was born December 18, 1901, in Caldwell County, Texas. He married May 16, 1924, Gertrude Mitchell. Issue: William Charles, born August 3, 1925, and Garnett Mitchell, born March 13, 1927.

JOHN TILLMAN, son of Joseph and Cassander (Everett) Tillman, was born April 4, 1845, in Tatnall County, Ga., and died August 6, 1899. He was in business in Quitman, Ga., for many years prior to his death. During the Civil War he served as a Sergeant in Company C of the 26th Georgia Regiment. He married December 23, 1868, Mary Lawson Wyche, born October 16, 1844, and died November 2, 1871. Issue: John, born November 22, 1869, and died July 28, 1870, and Charles Thomas, born June 5, 1871. He then married, 1873, Charlie Gaulden, born April 7, 1847, and died March 2, 1925. Issue of second marriage: Ela Groover, who married James L. Key, Mayor of Atlanta, Ga.; Joseph Bruce, born August 1, 1876, and Marie, who married Herbert Rhodes.

CHARLES THOMAS TILLMAN, son of John and Mary (Wyche) Tillman, was born June 5, 1871, in Quitman, Ga. He is Vice-President and Treasurer of the South Georgia Railway Company, as well as a prominent banker of Quitman. He married February 12, 1896, Eugenie Paul Pillot, born April 26, 1875. They now live North Court Street, Quitman, Ga. Issue: Anita Bellamy, born December 6, 1896, and died August 30, 1900; Charles Edward, born September 24, 1898; Elizabeth Everett, born May 10, 1902, who married January 23, 1926, Dr. James Calvin Sanderson, and now lives in St. Louis, Mo.; Clara Pillot, born January 10, 1905; Eugenia Paul, born March 1, 1907; John, born March 7, 1910; Andre Pillot, born December 23, 1913, and Matilda Louisa, born May 2, 1916.

CHARLES EDWARD TILLMAN, son of Charles and Eugenia (Pillot) Tillman, was born September 24, 1898. During the World War he served in the S. A. T. C., at Macon, Ga. He married June, 1924, Sarah Augusta Cohen. They now live in Atlanta, Ga. Issue: Charles Thomas, born July 10, 1930.

CLARA PILLOT TILLMAN, daughter of Charles and Eugenia (Pillot)

Tillman, was born January 10, 1905. She married December 29, 1925, Hugh McCutcheon James. They now live in Greenville, S. C. Issue: Joan Anita, born February 23, 1927, and Charles Alston, born Augusta 14, 1929.

JOSEPH BRUCE TILLMAN, son of John and Mary (Wyche) Tillman, was born August 1, 1876, and died November 4, 1916. He married June 5, 1905, Caroline A. Denmark, born November 7, 1881. She now lives No. 604 North Court Street, Quitman, Ga. Issue: Evelyn Joe, born July 12, 1906, who married November 30, 1927, A. D. Malloy, born November 19, 1902, and now lives in Quitman, Ga.

ROGER TILLMAN

ROGER TILLMAN, the second son of Christopher Tillman, was born about 1650 or earlier, in Accomack County, Va., and died prior to 1717. He married about 1680 a widow, Mrs. Susannah Parram (or Parham), who was born about 1647 and died March, 1717, in Prince George County, Va. In her will, which was filed in that county, she mentions her children by both marriages, as follows: Thomas Parram, John Tillman, George Tillman, Jane Robinson, Christene Abernathy; and grandchildren, Robert Abernathy, Jr., and Mary Betheel. On April 20, 1689, it is recorded, (land office, Richmond, Va.) that Roger was granted 1,069 acres of land located on the south side of the Appomattox River, near "Moneus-a-Nock," in Bristol Parish, Charles City County, Va.

JOHN TILLMAN, son of Roger and Susannah (Parram) Tillman, was born about 1682 and died 1738 in Bristol Parish, Prince George County, Va. He was a planter and slave-owner of considerable influence in his community. He married prior to 1733 Margaret —, who died prior to 1738, for when John Tillman died in that year he left an orphan son, John Tillman, who was raised by George Tillman.

JOHN TILLMAN, son of John and Margaret Tillman, was born April 20, 1734, in Bristol Parish, Prince George County, Va. He married May 23, 1759, Mary Simmons in Brunswick County, Va., who was a daughter of John and Susanna Simmons. Issue: Mary, born 1761, who married October 22, 1792, Washington Croft; Edward, born 1760, and Susanna, born about 1762.

EDWARD TILLMAN, son of John and Mary (Simmons) Tillman, was born about 1760 in Brunswick County, Va., and died about 1813 in Abbeville, S. C. He married a widow, Mrs. Sarah Smarr (nee Sarah Davis), who was born 1760 and died December 23, 1815. Edward Tillman served during the Revolutionary War as a Captain with the Virginia troops. Issue: Hiram, born about 1794; Edward, born about 1795; Daniel, born about 1796, who married Polly

Hutton; Lucy, who married Mr. Smith, and Polly, who married Mr. Hendley.

EDWARD TILLMAN, son of Edward and Sarah (Smarr) Tillman, was born about 1795 near Abbeville, S. C., and died there about 1856. He married December 24, 1819, Kitty Calhoun, who was related to John C. Calhoun (Senator and Representative from South Carolina, and later Vice-President of the United States) and to Joseph Calhoun (Representative from South Carolina). Issue: Iwanowna or "Ivy," born 1820; Hiram, born 1822 and died 1876; Kitty Calhoun, born 1824, and Sarah Smarr, born about 1825.

"IVY" TILLMAN, daughter of Edward and Kitty (Calhoun) Tillman, was born November 15, 1820, near Abbeville, S. C., and died January 28, 1863, near Abbeville. She married May 23, 1840, Major William A. Wardlaw. They lived in Abbeville. Issue: Edward T., born March 13, 1841, and died January 8, 1843; James Joseph, born September 21, 1842, and died January 20, 1843; Arthur, born March 23, 1845, and who was killed May 5, 1864, at the Battle of the Wilderness during the Civil War; Edward, born April 15, 1847, and died June 25, 1854; David Lewis, born January 21, 1850, and died in 1930; William Alfred, born 1852 and died March 30, 1863, and Hiram T., born February 3, 1854, and died 1904.

KITTY CALHOUN TILLMAN, daughter of Edward and Kitty (Calhoun) Tillman, was born about 1824 near Abbeville, S. C., and died September 7, 1890. She married January 21, 1858, Colonel James M. Perrin, who was born January 8, 1822, and was killed May 3, 1863, at Chancellorsville. (He had previously been married to Mary E. Smith, who died in 1855.) Issue: Ivy Wardlaw, born November 9, 1858; Eunice Chiles, born January 21, 1860, and died 1885; James S., born April 11, 1861, who married Elva Hudson; Kitty T., born October 2, 1863, and Sallie S.

IVY WARDLAW PERRIN, daughter of James M. and Kitty (Tillman) Perrin, was born November 9, 1858, near Abbeville, S. C. She married January 17, 1884, the Rev. John Gass, an Episcopal minister, who died August 26, 1898. She then married, August 15, 1906, Bishop Theodore D. Bratton, the Episcopal Bishop of Mississippi.

SARAH SMARR TILLMAN, daughter of Edward and Kitty (Calhoun) Tillman, was born about 1825 near Abbeville, S. C. She married

Edwin Calhoun, a younger brother of John C. Calhoun. Issue: Kate, who married Langdon Cheves Haskell; John, Edwin, Frances, Lalla, Arthur, Charles, Eunice, and Ivy.

GEORGE TILLMAN, son of Roger and Susannah (Parram) Tillman, was born about 1683 in Bristol Parish, Prince George County, Va., and died about 1756. About 1700 he married Mary —. He was a prominent planter and slave-owner and held extensive lands in Prince George County. About 1739 he purchased more than 1,000 acres in St. Andrews Parish, Brunswick County. In his will (book 3, page 183, Brunswick County, Va.) he mentions his children as follows: Roger, born about 1701; George, born about 1705; Tabitha, born September 14, 1720, who married Jonathan Butler; William, born May 21, 1723, who married Elizabeth —, and moved to Halifax County, N. C., who served during the Revolutionary War with the 2nd N. C. Battalion; Elizabeth, born about 1725, who married James Butler; Mary, born about 1726, who married John Avery, and Sarah, born October 8, 1731, in Brunswick County, Va. She married James Hunt and moved to Granville County, N. C., where Mr. Hunt died 1794. She then married, November 12, 1798, Anthony Lumpkins.

ROGER TILLMAN, son of George and Mary Tillman, was born about 1701 in Prince George County, Va., and died February 5, 1761. He married about 1724 Mary —. They lived in Prince George and Brunswick counties, Va., until about 1747 when they moved to Northampton County, N. C., but later returned to their Virginia plantation. He served for several years as a Constable in Brunswick County. Issue: George Stephen, born January 21, 1725; Elizabeth, born November 15, 1726; Richard, born about 1727; Roger, who married Rebecca —; John, born about 1730; David, born about 1731, and Frederick, born about 1732.

GEORGE STEPHEN TILLMAN, son of Roger and Mary Tillman, was born January 21, 1725, in Bristol Parish, Prince George County, Va., and died 1781 at the Siege of Ninety Six, S. C. He married about 1750 Frances Mitchell, who was born May 7, 1726, and died September, 1812. On August 30, 1763, he was granted 103 acres on the lower side of Poplar Creek in Brunswick County, Va., he and his

wife sold this land November 25, 1771, having previously moved to Edgefield District, S. C. In 1781 he joined Colonel William Washington's body of troops and was killed in action at the Siege of Ninety Six. Issue: Lewis, born March 12, 1753; Littlebury, born about 1754; Frederick, born September 11, 1755; Stephen, born June 5, 1764; Jacob, born 1765 and died April 13, 1789.

LEWIS TILLMAN, son of George and Frances (Mitchell) Tillman, was born March 12, 1753, in Brunswick County, Va., and died May 5, 1826, in Bedford County, Tenn. He married December 12, 1774, Mary Huff, who was born February 23, 1754, and died in 1850. About 1810 they moved from Edgefield District, S. C., to Bedford County, Tenn. Issue: Daniel, born August 11, 1776; Reuben, born July 3, 1783; John, born February 5, 1786; Mary, born November 2, 1788; Ann, born May 10, 1791, and died January 11, 1793, and Sarah, born September 30, 1794, and died October 2, 1794.

DANIEL TILLMAN, son of Lewis and Mary (Huff) Tillman, was born August 11, 1776, in Edgefield District, S. C. He married about 1800 Sarah Scruggs. They moved to Bedford County, Tenn., and then to Madison County, Ala., where they were living November 20, 1821, the last official record found. Issue: Lewis and Samuel, who died in early youth, and Jesse, who is said to have moved to Searcy County, Ark.

JOHN TILLMAN, son of Lewis and Mary (Huff) Tillman, was born February 5, 1786, in Edgefield District, S. C., and died October 3, 1854, in Bedford County, Tenn. He married July 17, 1810, Rachel Povall Martin (daughter of Captain Matt Martin and Sally Clay) who was born May 16, 1789. (She was a cousin of Senator Henry Clay and Congressman James Brown Clay, both of Kentucky. Her grandmother, Betty Marshall Martin, was the aunt of John Marshall, Chief Justice of the United States Supreme Court and a Congressman from Virginia. Mrs. Tillman was a cousin of Senator Humphrey Marshall and Congressmen Thomas A. Marshall, Thomas F. Marshall, and Humphrey Marshall, 3rd., all of Kentucky.) Issue: Sarah C. M., born December 15, 1811; Mary Huff, born July 1, 1813, and died April 6, 1826; Rachel Martin, born February 26, 1815; Lewis, born August 8, 1816; John, born August 27, 1818, and died January 23, 1835; Martha E., born April 24, 1820;

Barclay M., born October 31, 1825; Mary Ann, born February 29, 1828; Abram, born October 17, 1829, and Lucy R. M., born December 7, 1833, and died July 15, 1926, who married Algernon S. Mitchell and then Mr. Quinn.

SARAH C. M. TILLMAN, daughter of John and Rachel (Martin) Tillman, was born December 15, 1811, in Bedford County, Tenn., and died January 19, 1836. She married January 11, 1833, Henry Cannon. Issue: John T. and Mary T. Cannon.

RACHEL MARTIN TILLMAN, daughter of John and Rachel (Martin) Tillman, was born February 26, 1815, in Bedford County, Tenn. She married September 27, 1831, Samuel Escue, and, on January 25, 1839, E. W. Tipton.

LEWIS TILLMAN, son of John and Rachel (Martin) Tillman, was born August 8, 1816, in Bedford County, Tenn., and died May 3, 1886, following a long and brilliant career in the service of his Government. He served as a private with the Tennessee troops in the Seminole Indian War, although holding a commission as Major in the Tennessee State Militia. He served as a private in the Civil War. From March 4, 1869, to March 3, 1871, he served in the 41st Congress as a Representative. (Congressional Directory, 41st Congress, 1869). He married August 27, 1840, Mary Catherine Davidson, who was born March 1, 1823, and died December 7, 1902. Issue: James Davidson, born November 25, 1841; Lewis, born November 20, 1845; Samuel Escue, born October 2, 1847; George Newton, born January 23, 1851; Edwin Hord, born October 28, 1858; Abram Martin, born September 8, 1863; John, born August 13, 1843, and died October 21, 1852; Mary Catherine, born August 29, 1853, and died in 1858; Harriet Almeda, born April 2, 1856; John Marshall, born May 27, 1861, and died February 17, 1877.

JAMES DAVIDSON TILLMAN, son of Lewis and Mary (Davidson) Tillman, was born November 25, 1841, in Bedford County, Tenn., and died June 16, 1916. He married February 28, 1866, Mary Frances Bonner, who died in April, 1921. Colonel Tillman graduated 1860 from the University of Nashville, and then attended law school at the Cumberland University, but left school to serve with the Tennessee troops in the Civil War. He served as Lieutenant Colonel, and later Colonel, of the 41st Tennessee Regiment. In

1870 he was elected to the Tennessee House of Representatives, and 1873, 1893, and 1901, to the Tennessee Senate. In 1895 he was appointed United States Minister to Ecuador, serving until 1898. (See *Who's Who In America*, 1916-1917.)

LEWIS TILLMAN, son of Lewis and Mary (Davidson) Tillman, was born November 20, 1845, in Bedford County, Tenn. He married February 2, 1873, Emma Frances Rogers. They now live No. 405 West Cumberland Avenue, Knoxville, Tenn. In 1865 he was made Deputy Clerk and Master of the Chancery Court at Shelbyville, Tenn., and in 1869 Clerk of the Court. Issue: Mary Catherine, born December 2, 1874, who married March 10, 1896, Frank P. Gant, and Frances Bonner, born October 22, 1877, who married October 24, 1905, Ruffin Ashe Smith.

SAMUEL ESCUE TILLMAN, son of Lewis and Mary (Davidson) Tillman, was born October 2, 1847, in Bedford County, Tenn. He attended the Duck River Male Academy and then Miami University. In February, 1867, he was appointed to the United States Military Academy at West Point, N. Y., and graduated in June, 1869, as a Lieutenant in the Corps of Engineers. He retired from active service October 2, 1911, but was recalled to duty and made Superintendent of the Military Academy on June 6, 1917. On March 4, 1919, he was promoted to the rank of Brigadier General on the retired list. On June 11, 1919, he was awarded the Distinguished Service Medal by special act of Congress. In 1874-75 General Tillman was assistant astronomer with the United States Transit of Venus Expedition to Tasmania; 1873-74 and 1876-79 assistant engineer with the U. S. (Wheeler) explorations west of the 100th Meridian. (See *Who's Who In America*, 1930.) He married April 20, 1887, Clara Williams, who died May 16, 1921. He now lives in Southampton, Long Island, N. Y. Issue: Katherine D., who married J. F. Martin of the American Diplomatic Corps.

GEORGE NEWTON TILLMAN, son of Lewis and Mary (Davidson) Tillman, was born January 23, 1851, in Bedford County, Tenn., and died May 15, 1923, in Shelbyville, Tenn. He graduated from Bethany College, and then attended the National Law School. In 1872 he was admitted to the bar of Tennessee and the same year was elected to the General Assembly of his State. From 1877 to

1882 he served as assistant United States Attorney for the middle district of Tennessee and from 1882 to 1886 as United States Marshal for the same district. In 1896 and 1908 he was the Republican candidate for Governor and in 1899 sought the nomination for United States Senator. (See *Who's Who In America*, 1916-1917.) He married (1st) Nannie Miller by whom he had one daughter, Aileen. He then married (2nd) Martha Washington. Issue by second marriage: Jane, Lewis, born November 3, 1885; Mary, Martha, Catherine, and Lucy.

LEWIS TILLMAN, son of George Newton and Martha (Washington) Tillman, was born November 3, 1885, at Nashville, Tenn. During the World War he served overseas with the 1st Division (Company D, 26th Infantry) as a Lieutenant. Now holds rank of Major in the Army reserve. He is a member of the legal staff of the U. S. Veterans Bureau in Washington, D. C., and for several years was manager of the Bureau's office in Nashville, Tenn. He married August 10, 1920, Angeline Gault Watson. Issue: Angeline Gault, born May 28, 1921; Lewis, born January 10, 1924, and George Newton, born April 20, 1928.

EDWIN HORD TILLMAN, son of Lewis and Mary (Davidson) Tillman, was born October 28, 1858, in Bedford County, Tenn. He graduated June 10, 1879, from the United States Naval Academy at Annapolis, Md., and was retired from active duty as a Commander June 30, 1905. Commander Tillman designed the "Tide and Current Chart" which, with slight changes, has been published annually by the Coast and Geodetic Survey. He married November 10, 1891, Frida B. Kondrup, daughter of the Danish Minister to the United States. Commander and Mrs. Tillman now live in Washington, D. C. Issue: Frida, Margheritta, and Edward Hord, born March 4, 1899.

FRIDA TILLMAN, daughter of Edwin Hord and Frida (Kondrup) Tillman, was born in Washington, D. C., and married 1914 Laurence Frazer of Nashville, Tenn. Issue: Frida.

MARGHERITTA TILLMAN, daughter of Edwin Hord and Frida (Kondrup) Tillman, was born in Washington, D. C., and married 1922 Dr. William Calhoun Sterling. They now live in Washington, D. C. Issue: Margheritta, William Calhoun, and Edward Tillman.

EDWIN HORD TILLMAN, JR., son of Edwin Hord and Frida (Kon-drup) Tillman, was born March 4, 1899, Annapolis, Md. He graduated from that academy in 1920 and is now a Lieutenant Commander in the Navy. In 1926 he married Alice Ruthledge of Charleston, S. C. Issue: Alice Ruthledge.

ABRAM MARTIN TILLMAN, son of Lewis and Mary (Davidson) Tillman, was born September 8, 1863, in Bedford County, Tenn. He married November 28, 1894, Sarah Clayton Ford of Nashville, Tenn., who died September 16, 1923. He graduated from the Columbia University Law School and was admitted to the bar that same year. He served as United States Attorney for the middle district of Tennessee from 1898 to 1914 and then entered the law firm of Tillman and McCall in Nashville. (See Who's Who In America, 1930.) He is now associated with the United States Government and resides in Washington, D. C. Issue: Louise C., who married March 18, 1921, Lee Clyde Gammill, and Kathleen, who married December 18, 1926, R. C. Hughes.

HARRIET ALMEDA TILLMAN, daughter of Lewis and Mary (Davidson) Tillman, was born April 2, 1856, and died January 8, 1929. She married November 29, 1888, Captain W. H. Brannon. Issue: Samuel, and Frances.

MARTHA E. TILLMAN, daughter of John and Rachel (Martin) Tillman, was born April 24, 1820, in Bedford County, Tenn., and died November 1, 1839. She married July 26, 1837, Algernon S. Mitchell. Issue: Algernon, who was killed in the Civil War.

MARY ANN TILLMAN, daughter of John and Rachel (Martin) Tillman, was born February 29, 1828, in Bedford County, Tenn., and died March 9, 1854. She married July 26, 1842, her brother-in-law, Algernon S. Mitchell. Issue: Abram Tillman, born 1854.

BARCLAY M. TILLMAN, son of John and Rachel (Martin) Tillman, was born October 31, 1825, in Bedford County, Tenn., and died October 2, 1901, in Arthur City, Texas. He married July 31, 1849, Elizabeth Sutton, who died July 27, 1893. Issue: William Sutton, born July 7, 1851, and died May 10, 1908; John, born September 3, 1855, and died November 29, 1921; Sally Clay, born August 20, 1855, and died 1859; Charles C., born May 14, 1858, and died 1930, who married January 9, 1909, Ethel Rose Davis; Henry Armstrong, born

December 2, 1860, and died November 6, 1892; Barclay M., born May 9, 1863, and now lives in Jerome, Idaho; Lewis Abram, born March 27, 1869; Sophia A., born April 14, 1866, who married Charles M. Moore, who died 1889. She now lives in Jerome, Idaho, and Mary Elizabeth, born September 21, 1871, and died October 13, 1874.

LEWIS ABRAM TILLMAN, son of Barclay M. and Elizabeth (Sutton) Tillman, was born March 27, 1869, in Manchester, Tenn. He married April 10, 1881, Aldrian Marshall in Lamar County, Texas. They now live in Jerome, Idaho; Elizabeth, born May 16, 1901; Sara Atta, born November 22, 1903; Virginia Louise, born April 2, 1911; Mary Aldrian, born May 22, 1912; Leahdora Frank, born August 22, 1914; Samuel Lewis, born February 28, 1918, and Evelyn Lucile, born April 15, 1920.

ELIZABETH SUTTON TILLMAN, daughter of Lewis A. and Aldrian (Marshall) Tillman, was born May 16, 1901, in Arthur City, Texas. She married October 29, 1922, Turner Floyd Bridgman. Issue: Charles Floyd, born October 2, 1924.

SARA ATTA TILLMAN, daughter of Lewis and Aldrian (Marshall) Tillman, was born November 22, 1903, in Dallas, Texas. She married November 7, 1923, James Layman Showers. Issue: James Lewis, born December 9, 1924, and Sarah Alice, born March 23, 1927.

VIRGINIA LOUISE TILLMAN, daughter of Lewis and Aldrian (Marshall) Tillman, was born April 2, 1911, in Jerome, Idaho. She married July 29, 1928, Frank L. Showers. Issue: Virginia Aldrian, born May 29, 1929.

ABRAM TILLMAN, son of John and Rachel (Martin) Tillman, was born October 17, 1829, in Bedford County, Tenn., and died June 29, 1862. He married April 4, 1854, Margaret Paul of Nashville, Tenn., who died May 19, 1883. Issue: Annie Huff, born February 7, 1855; Lucy Virginia, born March 16, 1856, who married July 5, 1888, Edward S. Davis; Susannah Paul, born February 20, 1858, who now lives No. 2110 Dixie Place, Nashville, Tenn.; Rachel Povall, born December 26, 1859, who married February, 1885, George Reyer, and now lives No. 1703 18th Avenue, South, Nash-

ville, Tenn., and Abram Martin (a daughter), born February 13, 1862, and died April 25, 1896.

ANNIE HUFF TILMAN, daughter of Abram and Margaret (Paul) Tillman, was born February 7, 1855, and died February 25, 1886. She married June 22, 1874, Albert John Cavert, who died May 11, 1918. They lived in Nashville, Tenn. Issue: Tillman, Corinne, Annie, and Ida.

MARY TILLMAN, daughter of Lewis and Mary (Huff) Tillman, was born November 2, 1788. She married 1801 Washington Eddins. Issue: Benjamin F., born December 21, 1806; Lewis T., born October 2, 1804; Mary Huff, born March 6, 1809; Daniel, born March 13, 1812; Tubalarion, born May 11, 1816; Martha Ann, Sarah Perry, born November 22, 1818, and died July 13, 1820; Washington R., born September 14, 1820; Angora, born September, 1822; John Perry, born July 2, 1827, and Elizabeth Jane, born September 20, 1826.

MARTHA ANN EDDINS, daughter of Washington and Mary (Tillman) Eddins, was born May 22, 1814. She married Simon Turner. Issue: Thomas, Simon T., William S., Josie, Sallie, Mollie, and Samuel D.

THOMAS TURNER, son of Simon and Martha (Eddins) Turner, married Martha Newell. They lived in Carroll County, Miss. Issue: Simon C., Laura, Hattie, and James B., who married Stella Redditt.

SIMON TILLMAN TURNER, son of Simon and Martha (Eddins) Turner, lived in Carroll County, Miss., where he married Mollie Mormon. Issue: Sallie, Annie, who married John Long; Hall H., who married Helen Redditt, and Charles.

WILLIAM S. TURNER, son of Simon and Martha (Eddins) Turner, married Margaret Lott. They lived near Carrollton, Miss. Issue: William, Aaron, who married Ethel Harper; Margaret, who married Thomas Fox; Simon E., Martha, David B., who married Annie L. Gray; Inez, and Blanche, who married Dr. M. F. Rayner.

SALLIE TURNER, daughter of Simon and Martha (Eddins) Turner, married Thomas Sledge. Issue: Clay, Clarence, Katherine, Turner, Grace, and Albert.

LITTELBURY TILLMAN, son of George Stephen and Frances

(Mitchell) Tillman, was born about 1754 in Virginia. He served during the Revolutionary War as a soldier under Captain John Ryan. (See Revolutionary records, Book U of S. C. paid July 5, 1785.) He married Mary Lowry. About 1789 they moved from Edgefield District, S. C., to Washington County, Ga., where he took up land. Later they moved to Alabama. It is unfortunate that his descendants are unknown. It is said that the late Senator James L. Pugh of Alabama, was a grandson of Littlebury Tillman.

FREDERICK TILLMAN, son of George Stephen and Frances (Mitchell) Tillman, was born September 11, 1755, in Edgefield District, S. C., and died there March 7, 1810. He served in the Revolutionary War in the same command with his brothers, Littlebury and Stephen. About 1785 he married Ann Sybil Miller. Issue: Stephen, born about 1793; Frances Ann, born about 1797; Jacob, born about 1798, George Washington, born about 1799; Ann Sybil, born 1800, who married Eli Morgan; John Miller, born March 5, 1801, and died unmarried, and Benjamin Ryan, born March 5, 1803.

FRANCES ANN TILLMAN, daughter of Frederick and Ann Sybil (Miller) Tillman, was born about 1797 in Edgefield District, S. C. She married 1817 Captain James Miller of Edgefield, S. C. Issue: Edmond, born July 10, 1819, and Mary, born February 8, 1820.

EDMOND MILLER, son of James and Frances Ann (Tillman) Miller, was born July 10, 1819, in Edgefield District, S. C., and died October 6, 1845. He married March, 1841, Elvira Ann Anderson, who was born September 25, 1822, and died February 25, 1859. Issue: Frances Ann, born October 10, 1845.

FRANCES ANN MILLER, daughter of Edmond and Elvira (Anderson) Miller, was born October 10, 1845, and died January 19, 1895. She was left an orphan in early life. She was a born nurse and assisted the family at "Old Chester" in nursing the convalescent soldiers of the Civil War, brought from the hospital at Augusta, Ga. She married October 15, 1864, Harrison Butler, who was born March 4, 1841, and died August 8, 1901. At the time of their marriage he was a soldier in Company I of the 2nd South Carolina Calvary. Issue: Mary Ann, Sarah, and Robbie S., born January 8, 1871.

ROBBIE S. MILLER, daughter of Harrison and Frances (Miller)

Butler, was born January 8, 1871, in Aiken County, S. C. She married December 19, 1892, Albert Sidney Johnston Miller, who was born 1862 and died December 9, 1923. She now lives in Trenton, S. C. Issue: Frances Butler, and Sabra Wise, born May 4, 1900, who married December 26, 1925, Alfred Hughes Day.

FRANCES BUTLER MILLER, daughter of Albert S. J. and Robbie (Miller) Miller, was born June 1, 1895. She married November 28, 1917, Preston Brooks Wise. Issue: Robbie B., born November 12, 1918; Alberta M., born April 5, 1920; Harrison S., born October 12, 1924, and died December 15, 1925; Preston B., born February 17, 1928, and Francis M., born August 20, 1929.

MARY MILLER, daughter of James and Frances (Tillman) Miller, was born February 8, 1920, in Edgefield District, S. C., and died March, 1856, in Russell County, Ala. She married Thomas Ross Anderson, who was born March 4, 1811, and died December 16, 1858. Issue: Frances Ann, born August 5, 1841.

FRANCES ANNE ANDERSON, daughter of Thomas and Mary (Miller) Anderson, was born August 5, 1841, and died June, 1920. She married April 26, 1880, Thomas Ben Howard, born February, 1836, and died April 5, 1877. Issue: Thomas Anderson, born June 23, 1861, and died September 19, 1886; Ralph Owens, born April 22, 1865, who married October 3, 1888, Willie Watt (she died August 18, 1897,) and (2nd) April 17, 1913, Josephine Montgomery; Mary Ella, born October 10, 1869.

MARY ELLA HOWARD, daughter of Thomas and Frances (Anderson) Howard, was born October 10, 1869. She married December 12, 1895, Judge Stirling Price Gilbert, a member of the Georgia State Supreme Court. They now live in Atlanta, Ga. Issue: Stirling Price, Jr., born August 17, 1898, and Francis Howard, born July 5, 1906.

JACOB TILLMAN, son of Frederick and Ann Sybil (Miller) Tillman, was born 1798 in Edgefield, S. C., and died October 9, 1836, in Autauga County, Ala. He married 1820 Mary or "Polly" Moseley. Issue: Frederick James, born 1821 and died October, 1846; John Miller, born December 28, 1822; Mary Ann Sybil, born August 30, 1824; George Clement, born July 21, 1825; Stephen Decatur, born

1829; Frances Mary Ann, born 1830 and died 1839; Martha Sarah, born about 1832, and Elizabeth Hughes, born 1835 and died 1855.

JOHN MILLER TILLMAN, son of Jacob and Mary (Moseley) Tillman, was born December 28, 1822, in Edgefield, S. C., and died December 3, 1884, in Selma, Ala. He served in Company A of the 1st Alabama Regiment during the Mexican War. He married 1848 Mary Elizabeth Plummer, born 1827 and died February 14, 1898. Issue: John Plummer, born January 25, 1849; Mary Martha, born December 21, 1850; Frank Dennis, born 1860 and died 1898, who married Margaret Wilson; Clem, who died in infancy, and Frances Huntington, born February 11, 1851.

JOHN PLUMMER TILLMAN, son of John and Mary (Plummer) Tillman, was born January 25, 1849, near Perryville, Ala., and died March 24, 1923, in Birmingham, Ala. He married January 13, 1876, Sallie (Sarah B.) Hurt, who died in November, 1890. He then married, November 2, 1893, Mrs. Annie Simms Chew of Oxford, Miss. She now lives in Birmingham, Ala. At the time of his death Judge Tillman was considered one of the leading members of the legal profession in the State of Alabama. (See *Who's Who In America*, 1917.) Having no children of their own, Judge and Mrs. Tillman adopted the orphan children, Margaret and Samuel Bailey, of Thomas and Sarah (Tillman) Bailey. These children have adopted the family name of Tillman.

MARY MARTHA TILLMAN, daughter of John Miller and Mary (Plummer) Tillman, was born December 21, 1850, in Perry County, Ala. She married May 20, 1869 B. Stewart Melvin, who died November 10, 1920. She now lives in Selma, Ala. Issue: Edward Carlisle, born December 21, 1870; Louise Graham, born June 16, 1876; Claude Howze, born November 2, 1878; Marion Huntington, born September 10, 1884; John Tillman, born October 16, 1887; James Graham, born September 13, 1889, and Ellen Bishop, born June 25, 1892, who married May 19, 1917, Will Leroy McKee, and lives in Selma, Ala.

EDWARD CARLISLE MELVIN, son of B. Stewart and Mary (Tillman) Melvin, was born December 21, 1870, in Selma, Ala. He married June 16, 1896, Gertrude Jones. They now live in Selma, Ala.,

where he is a prominent banker. Issue: Gertrude Tartt, born May 2, 1897; Mary Page, born 1902; Martha Mabry, born 1905.

GERTRUDE TARTT MELVIN, daughter of Edward Carlisle and Gertrude (Jones) Melvin, was born May 2, 1897, in Selma, Ala. She married 1923 Earle C. Bailey. Issue: Earle, born 1924, and Gertrude, born 1927.

MARTHA MABRY MELVIN, daughter of Edward Carlisle and Gertrude (Jones) Melvin, was born 1905 in Selma, Ala. She married 1927 John Donald Frey. They now live in Rochester, N. Y. Issue: John Donald, born 1929, and Martha Melvin, born July 1, 1930.

LOUISE GRAHAM MELVIN, daughter of B. Stewart and Mary (Tillman) Melvin, was born June 16, 1876, in Selma, Ala. She married 1900 Walter Gordon Duncan. They now live in Selma, Ala. Issue: Elizabeth T., born 1902, and Mary Gordon, born 1908.

CLAUDE HOWZE MELVIN, daughter of B. Stewart and Mary (Tillman) Melvin, was born November 2, 1878, in Selma, Ala. She married 1903 Hugh Mallory, one of the leading lawyers of his State. They now live in Selma, Ala. Issue: Hugh, born 1906, and Martha M., born 1909.

MARION HUNTINGTON MELVIN, daughter of B. Stewart and Mary (Tillman) Melvin, was born September 10, 1884, in Selma, Ala. She married 1909 James W. Craig, who is associated with his brothers-in-law in the banking profession in Selma. Issue: B. Melvin, born October 25, 1910, and Walter H., born July 16, 1914.

JOHN TILLMAN MELVIN, son of B. Stewart and Mary (Tillman) Melvin, was born October 16, 1887, in Selma, Ala. He graduated from the United States Naval Academy in 1911. When the United States entered the World War he was one of the first to volunteer and was assigned, as a Lieutenant, to the U. S. Patrol Boat "Alced." On November 4, 1917, while doing patrol duty off the coast of France his ship was hit by a German torpedo and he, with 20 sailors, went down. Lieutenant Melvin was the first American Naval officer to be killed during the World War.

JAMES GRAHAM MELVIN, son of B. Stewart and Mary (Tillman) Melvin, was born September 13, 1889, in Selma, Ala. He married ~~1916~~ Lucy Randolph Agee. They now live in Selma, where he prominently associated with his brother and brother-in-law in the

banking profession. Issue: Clarence Agee, born January 30, 1916; Claude Mallory, born 1918, and John Tillman, born 1924.

FRANCES HUNTINGTON TILLMAN, daughter of John Miller and Mary (Plummer) Tillman, was born February 11, 1851, in Perry County, Ala. She married November, 1871, Enos Edward England. Issue: William Edward, born November, 1872, and died 1925, who married September 9, 1899, Gertrude Blake, who died 1923; John Tillman, born February 10, 1875, and Norton, born September 4, 1880.

JOHN TILLMAN ENGLAND, son of Enos Edward and Frances (Tillman) England, was born February 10, 1875. He married April 15, 1902, Nettie Grey Rodgeron. He is now a prominent physician of Mobile, Ala. Issue: John Edward, born March 9, 1903; Henry Grey, born September 11, 1905; Anna Nash, born May 19, 1907; Francis T., born February 11, 1910, and Mary Gladden, born August 26, 1914.

JOHN EDWARD ENGLAND, son of John Tillman and Nettie (Rodgeron) England, was born March 9, 1903, in Mobile County, Ala. He married January 14, 1928, Sarah Inez Lane. Issue: Sarah L., born October 17, 1928, and John Edward, born April 28, 1930.

NORTON ENGLAND, son of Enos Edward and Frances (Tillman) England, was born September 4, 1880, in Mobile, Ala. He married December 8, 1910, Susan Caroline Shaw, who was born February 1, 1888, at Westville, N. C. Issue: Norton Edward, born December 22, 1911; Harry Miller, born January 17, 1913; Mary Shaw, born August 20, 1915, and Frances H., born January 5, 1920.

MARY ANN SYBIL TILLMAN, daughter of Jacob and Mary (Moseley) Tillman, was born August 30, 1824, in Edgefield District, S. C., and died June 18, 1910, in Selma, Ala. She married 1841 Leroy Hammond Traylor of Mobile, Ala., who died 1851. Issue: Martha Frances, who married 1866 J. T. Russell.

MARTHA SARAH TILLMAN, daughter of Jacob and Mary (Moseley) Tillman, was born 1832 in Edgefield District, S. C., and died about 1888 in Noxubee County, Miss. She married William Edward Thomas and settled in Noxubee County. Issue by this marriage: Shelton Minor. She then married Bibb C. Garner. Issue by second

marriage John Tillman, born August, 1870, and Peter Parley, born October, 1872.

SHELTON MINOR THOMAS, son of William and Martha (Tillman) Thomas, married April 1, 1886, Mary Ellen Dorroh. Issue: Martha Eliza, born January 9, 1887, and died June 18, 1887; Shelton Minor, born January 15, 1892; Annie Belle, born November 28, 1893; Ruby Dorroh, born April 15, 1896, and Laura Frances, born November 30, 1897, and died May, 1898.

SHELTON MINOR THOMAS, son of Shelton Minor and Mary (Dorroh) Thomas, was born January 15, 1892. He married November 28, 1917, Valera Sigrest. They now live in Ellisville, Miss. Issue: Shelton and Elton, twins, born about 1922.

ANNIE BELLE THOMAS, daughter of Shelton Minor and Mary (Dorroh) Thomas, was born November 28, 1893. She married W. A. Lyle, Jr., of Lauderdale, Miss. They now live in Jackson, Miss. Issue: Mary Evelyn, born 1919, and Catherine, born 1922.

RUBY DORROH THOMAS, daughter of Shelton Minor and Mary (Dorroh) Thomas, was born April 5, 1896. She married May 13, 1918, William V. Westbrook. They now live in Jackson, Miss. Issue: William V., born December 2, 1929.

JOHN TILLMAN GARNER, son of Bibb and Martha (Tillman) Garner, was born August, 1870. He married and moved to Louisiana. Issue: John Tillman, Bessie, and Hugh.

STEPHEN DECATUR TILLMAN, son of Jacob and Mary (Moseley) Tillman, was born 1829 in Edgefield District, S. C., and died March 9, 1873, in Columbia, La. He served during the Mexican War with his brothers, John Miller and George Clement, in Company A of the 1st Alabama Volunteers. He was commissioned in Caldwell Regiment, Louisiana State Militia, on February 10, 1862, as a Colonel. He married May 15, 1851, Mary P. Reynolds (daughter of General Fielding Reynolds of Selma, Ala.), who was born June 26, 1838. She now lives No. 1946 El Dorado Avenue, Berkeley, Calif. Colonel Tillman and his wife moved to Columbia, La., where he was a prominent physician at the time of his death. Issue: Kate C., born 1855; Alsey Ella, born 1858 and died 1897, who married John Farrar; John Jacob, born 1861 and died 1868; Frederick Dial, born October 26, 1864; Mary Martha, born 1865, who married Fred Ende and

then Will H. Clark, and now lives in Berkeley, Calif., and Horatio Heisin, born 1868.

KATE C. TILLMAN, daughter of Stephen and Mary (Reynolds) Tillman, was born 1855 in Columbia, La. She married Smith Tippet, who died March 26, 1930. She now lives 1615 East Parke Street, Greenville, Texas. Issue: Alma R., born November 8, 1874; Clarence E., born September 4, 1876; Ernest L., born September 7, 1878; Jessie, born July 14, 1880; Pearl, born November 1, 1882; Callie Lilly, born February 26, 1884; Addison W., born March 4, 1887, and Grace, born July 4, 1890.

FREDERICK DIAL TILLMAN, son of Stephen Decatur and Mary (Reynolds) Tillman, was born October 27, 1864, in Columbia, Louisiana. He served in the United States Army during the Indian campaigns. He married May 28, 1898, Maude G. Field, who died August 26, 1917. By this marriage there were: Edna Dial, born February 28, 1899; Stephen Frederick, born September 3, 1900; George Field, born June 4, 1905; Frances Bliss or "Pat," born August 16, 1907. He then married, March 22, 1919, Florence Martin (daughter of Robert G. and Mary Alice Martin of Providence, R. I.). They now live in Mt. Rainier, Md. Issue by second marriage: Ruth Alice, born April 6, 1920, and Robert D., born June 30, 1923.

EDNA DIAL TILLMAN, daughter of Frederick Dial and Maude (Field) Tillman, was born February 28, 1899, in Washington, D. C. She married Captain William Barclay Doron, during the World War, just before he sailed with his regiment for France. They now live in Floral Park, Long Island, N. Y. Issue: William Barclay, born July 2, 1919; Dolly Madison, born December 19, 1921, and Florence Ann, born February 7, 1924.

STEPHEN FREDERICK TILLMAN, son of Frederick Dial and Maude (Field) Tillman, was born September 3, 1900. He served on the Mexican Border (1916-17) as Bugler in Company B of the 3rd D. C. National Guard and in the World War. Was commissioned in the Army Reserve as a Lieutenant on December 5, 1922. He is a Washington newspaperman. Married August 12, 1923, Vivian Lee Williams, daughter of former State Senator John Williams and Ada Nichols, of Boyds, Md. They now live in Washington, D. C.

(See Who's Who In America, 1930.) Issue: John Stephen, born February 8, 1925.

GEORGE FIELD TILLAN, son of Frederick Dial and Maude (Field) Tillman, was born June 4, 1905, in Washington, D. C. He married January 23, 1926, Margaret West, daughter of William J. West and Cynthia M. O'Brien, of Montrose, Md. They now live Rockville, Md., Montrose Station. Issue: William Joseph, born February 14, 1928, and George Field, Jr., born August 20, 1930.

GEORGE CLEMENT TILLMAN, son of Jacob and Mary (Moseley) Tillman, was born July 21, 1825, in Edgefield District S. C., and died 1905 in Gilmer, Texas. He served during the Mexican War with Company A of the 1st Alabama Volunteers, and during the Civil War was a Major and Quartermaster in the Confederate Army. He married about 1849 Sallie Fincher of Mansfield, La., and then moved to Gilmer, Texas. Issue: Mims, born September 15, 1850.

MIMS TILLMAN, son of George Clement and Sallie (Fincher) Tillman, was born September 15, 1850, in Selma, Ala. He married November 10, 1871, Adella R. Pollard. They now live in Gilmer, Texas. Issue: George Clement, born November 9, 1876, and died February 19, 1921; Madison Pollard, born December 18, 1879, and John Miller, born September 4, 1884.

MADISON POLLARD TILLMAN, son of Mims and Adella (Pollard) Tillman, was born December 18, 1879, in Vienna, La. He married 1901 Bessie Floyd. They now live in Gilmer, Texas. Issue: Kathleen, born July 3, 1902, who married September 19, 1921, Reese Barnwell; Ruth, born August 22, 1904; Lina Dell, born January 1, 1907; Floyd, born March 20, 1909; Grace, born February 7, 1911; Mildred, born February 7, 1914; Madison Pollard, born May 8, 1917; Peggy, born September 18, 1921; Ralph, born February 27, 1924, and Aillen, born August 14, 1929.

RUTH TILLMAN, daughter of Madison Pollard and Bessie (Floyd) Tillman, was born August 22, 1904, in Gilmer, Texas. She married September 20, 1924, Lelden E. Penn. Issue: Mary Helen, born 1924, and Lena Bess, born 1925.

JOHN MILLER TILLMAN, son of Mims and Adella (Pollard) Tillman, was born September 4, 1884, in Gilmer, Texas. He married

April 13, 1913, Bertha Hookings. They now live in Gilmer, Texas, where he is a prominent rancher. Issue: Winnie Kate, born January 12, 1914.

GEORGE WASHINGTON TILLMAN, son of Frederick and Ann Sybil (Miller) Tillman, was born about 1799 in Edgefield District, S. C., and died September 28, 1853. He married about 1832 Frances A. Cooper. They moved to Russell County, Ala., but returned to Edgefield prior to 1850, where they were living in that year according to the 1850 Census returns. Mrs. Tillman died October 20, 1857, in Edgefield. Issue: Frances Emily, born January 23, 1833; Sarah E., born June 28, 1834; George Washington, born December 27, 1841, and died September 28, 1853; Esther A., born December 1, 1845; Margaret M., born June 11, 1850; John B., and Frederick C., twins, born 1836.

FRANCES EMILY TILLMAN, daughter of George Washington and Frances (Cooper) Tillman, was born January 23, 1833, in Edgefield District, S. C., and died February 12, 1896. She married January 12, 1852, William Joseph Williams of Muscogee County, Ga. Issue: Ellen DeLaura, born January 3, 1853; George Tillman, born and died September 28, 1853; Emma Belle, born October 16, 1855; Willie Josephine, born October 25, 1857; Sallie Lou, born January 12, 1859; Mary Frances, born November 17, 1861; Betty, born June 14, 1863, and died September 7, 1880; Pres E., born and died June 14, 1865; Lila Tullis, born January 10, 1866; Joseph W., born May 29, 1868, and died October 11, 1871, and Margaret, born July 27, 1873.

ELLEN DELAURA WILLIAMS, daughter of William and Frances (Tillman) Williams, was born January 3, 1863, in Edgefield District, S. C., and died March 31, 1918. She married February 12, 1870, Shird Wilkerson. Issue: Willie, born October 16, 1872, and died January 26, 1899, who married October 29, 1891, Lucy Proctor; Addie Belle, born March 1, 1875, who married February 12, 1895, H. W. Jones; Walter, born October 4, 1877, and died August 11, 1883; Ranie, born April 3, 1880, and died July 14, 1899; Bessie, born September 25, 1881; Fred, born September 6, 1884; Emmie, born September 9, 1888, and Jessie, born August 4, 1891.

BESSIE WILKERSON, daughter of Shird and Ellen (Williams) Wilkerson, was born September 25, 1881. She married October 5, 1902,

M. Branham. They now live in New Salem, Texas. Issue: Ellen, born April 9, 1904; Eunice W., born August 4, 1906, who married October 6, 1922, Edgar Ashby; Bernice, born September 4, 1909; Harold, born August 15, 1912; Earl, born December 12, 1917, and Emily Frances, born July 4, 1923.

FRED WILKERSON, son of Shird and Ellen (Williams) Wilkerson, was born September 6, 1884. He married December 7, 1908, Esther Smith. They now live in New Salem, Texas. Issue: Eleanor Frances, born September 1, 1913, and James Fred, born October 19, 1919.

EMMIE WILKERSON, daughter of Shird and Ellen (Williams) Wilkerson, was born September 9, 1888. She married November 3, 1907, Willie Ashby. They now live in New Salem, Texas. Issue: Clara, born January 7, 1909, who married March 4, 1929, Grover Moores; Bessie Lou, born January 4, 1913; M. W., born October 6, 1916; Jessie Evelyn, born August 28, 1918, and Alex Aaron, born September 4, 1921.

EMMA BELLE WILLIAMS, daughter of William and Frances (Tillman) Williams, was born October 16, 1855, and died March 8, 1897. She married September 30, 1883, Robert Kirwin. They lived in Fort Worth, Texas. Issue: John, who married Lucy Masters; Will Tillman, who was serving in U. S. Navy when heard from last; May, born May 3, 1890, and Winston, April 27, 1893.

MAY KIRWIN, daughter of Robert and Emma (Williams) Kirwin, was born May 3, 1890. She married March 26, 1914, Marion F. Strealy. She had previously been married to a Mr. Baker by whom she had one son, Robert K. Baker, born February 10, 1911. By the second marriage there were: Leonard, born August 5, 1915, and Marion, born April 15, 1917.

WINSTON KIRWIN, son of Robert and Emma (Williams) Kirwin, was born April 27, 1893. He married December 24, 1925, J. Belle Eaton, his second wife. They now live in Fort Worth, Texas. By the first marriage there was born a daughter, Vera Emma, born February 25, 1923.

WILLIE JOSEPHINE WILLIAMS, daughter of William and Frances (Tillman) Williams, was born October 25, 1857, and died October 18, 1913. She married December 8, 1881, David Edgar Lanham.

Issue: Thomas Edgar, born October 12, 1882, and died March, 1883; William Joseph, born April 21, 1883, who married December 16, 1914, Julia C. Trezevant; Mary Emily, born June 27, 1886; Sarah Lila, born December 9, 1887; Benjamin Tillman, born January 17, 1890; Frank Jeter, born November 28, 1892, and died July, 1893; George Frederick, born April 21, 1895, and died August 29, 1914; Minnie Lena, born May 14, 1899, and Grace Rebecca, born April 21, 1901.

BENJAMIN TILLMAN LANHAM, son of David and Willie Josephine (Williams) Lanham, was born January 17, 1890. He married September 30, 1912, Mary Shaw. Issue: Willie Gertrude, born July 13, 1913; George Frederick, born June 25, 1915, and died April 12, 1921; Benjamin T., born April 5, 1917; Thomas Edgar, born June 21, 1919; Mary Shaw, born April 19, 1921; William Joseph, born December 4, 1922, and John Patterson, born July 2, 1929.

MINNIE LENA LANHAM, daughter of David and Willie Josephine (Williams) Lanham, was born May 14, 1899. She married October 1, 1918, D. T. Mathis, Jr. Issue: Norma De Shong, born August 18, 1920; Dan Tucker, born June 3, 1922; Willie Josephine, born September 29, 1925, and Frederick Lanham, born February, 1929.

GRACE REBECCA LANHAM, daughter of David and Willie Josephine (Williams) Lanham, was born April 21, 1901. She married April 25, 1923, Paul W. McKinney. They now live in Altapass, N. C. Issue: David Lanham, born July 18, 1925.

SALLIE LOU WILLIAMS, daughter of William and Frances (Tillman) Williams, was born January 12, 1859, and died January 8, 1889. She married December 12, 1882, Joseph McMakin. Issue: William A., born December 17, 1883, and Ada, born 1886.

WILLIAM A. McMAKIN, son of Joseph and Sallie Lou (Williams) McMakin, was born December 17, 1883. He married and is now living in Wichita Falls, Texas. Issue: Joe, born May 9, 1911, and Billy, born May 12, 1921.

ADA McMAKIN, daughter of Joseph and Sallie Lou (Williams) McMakin, was born 1886. She married September 8, 1901, Marsh Foster. Issue: Ray, born September 24, 1905; La Verne, born January 4, 1911; Marsha Mae, born August 16, 1914; Thelma, born December 24, 1917, and Joe, born December 21, 1922.

LA VERNE FOSTER, daughter of Marsh and Ada (McMakin) Foster, was born January 4, 1911. She married July 22, 1929, J. D. Taylor. Issue: Jo Ann, born June 2, 1930.

MARY FRANCES WILLIAMS, daughter of William and Frances (Tillman) Williams, was born November 17, 1861, and died September 26, 1893. She married December 11, 1884, Daniel W. Owens. Issue, Lila Emily, Ross, and Mamie Frances, born June 1, 1892, who married April 22, 1914, Earl Harvey.

LILA EMILY OWENS, daughter of Daniel and Mary (Williams) Owens, married September 4, 1910, W. Fuller Huckaby. They now live in Fairfield, Texas. Issue: Mary Vernon, born June 13, 1911; William O., born August 5, 1916; Frances Annette, born December 13, 1918, and Lile, born December 13, 1921.

ROSS OWENS, son of Daniel and Mary (Williams) Owens, married July 22, 1910, Julia McGuyer. Issue: Ross McGuyer, born December 30, 1913; Julia Frances, born January 1, 1916, and Gladys, born October 3, 1922.

LILA TULLIS WILLIAMS, daughter of William and Frances (Tillman) Williams, was born January 10, 1866, and died August 29, 1917. She married about 1898 William Preston Day. Issue: Preston Gattice, born July 3, 1900; William Frederick, born February 3, 1902; Emily Tullis, born March 17, 1904, and Thomas Aubrey, born March 7, 1906.

MARGARET WILLIAMS, daughter of William and Frances (Tillman) Williams, was born July 27, 1873. She married December 22, 1892, Marcus B. Mims. They now live in Arlington, Texas, Route No. 2. Issue: Maggie Bernice, born October 20, 1893; William Rudolph, born November 9, 1896; Elsie Ione, born September 26, 1898; Helen Augusta, born November 30, 1900; Marcus B., born November 2, 1904, who married November 8, 1927, Mabel S. Diggers; Manley Daniel, born November 2, 1904; Esther Margaret, born November 10, 1905, and died July 30, 1906; Chester Tillman, born November 10, 1905, and died June 29, 1906; Julia Frances, born July 18, 1908; Elinor Christine, born March 1, 1912, and Edgar Lanham, born June 29, 1914.

MAGGIE BERNICE MIMS, daughter of Marcus and Margaret (Williams) Mims, was born October 20, 1893. She married October 20,

1917, Samuel H. Yoast. Issue: Harold S., born October 29, 1918; Charles, born June 6, 1921; Dorothy Helen, born October 28, 1923; Melvin Andrew, born August 9, 1925, and Elsie Maxine, born May 27, 1927.

WILLIAM RUDOLPH MIMS, son of Marcus and Margaret (Williams) Mims, was born November 9, 1896. He married May 2, 1917, Edna Earle Andrews. Issue: William Raymond, born August 18, 1918; Mary Elizabeth, born January 2, 1921, and Robert Wayne, born July 1, 1926.

HELEN AUGUSTA MIMS, daughter of Marcus and Minnie (Williams) Mims, was born November 30, 1900. She married December 16, 1922, Edward Lee Crane. Issue: Betty June, born January 1, 1924.

MANLEY DANIEL MIMS, son of Marcus and Minnie (Williams) Mims, was born November 2, 1904. He married April 17, 1929, Bernice Farrell. Issue: Billie Farrell, born December 28, 1929.

JULIA FRANCES MIMS, daughter of Marcus and Minnie (Williams) Mims, was born July 18, 1908. She married February 4, 1929, Vernon A. Moffitt. Issue: Minnie Jean, born March 23, 1930.

SARAH E. TILLMAN, daughter of George Washington and Frances (Cooper) Tillman, was born June 28, 1834, in Edgefield District, S. C., and died September 25, 1871. She married November 7, 1854, W. M. J. Day. Issue: William Preston, born February 3, 1850; Ida K., born November 12, 1855; George W., born March 26, 1858; James Francis, born September 23, 1864; Julius Randall, born September 10, 1866, and Frances Elizabeth, born August 11, 1870.

IDA K. DAY, daughter of W. M. J. and Sarah (Tillman) Day, was born November 12, 1855. She married 1874 Thomas Miles. Issue: Edgar, born November 20, 1879; James, born July 26, 1882, who married April 7, 1910, Elma Lee, and now lives in Fairfield, Texas, and Albert, born September 5, 1897.

EDGAR MILES, son of Thomas and Ida (Day) Miles, was born November 20, 1879. He married May 23, 1909, Beuna Spencer. They now live in Fairfield, Texas. Issue: Lelia, born November 2, 1910; Edgar, born October 31, 1912; Katherine and Benjamin, twins, born December 12, 1917, and Joe Albert, born October 15, 1924.

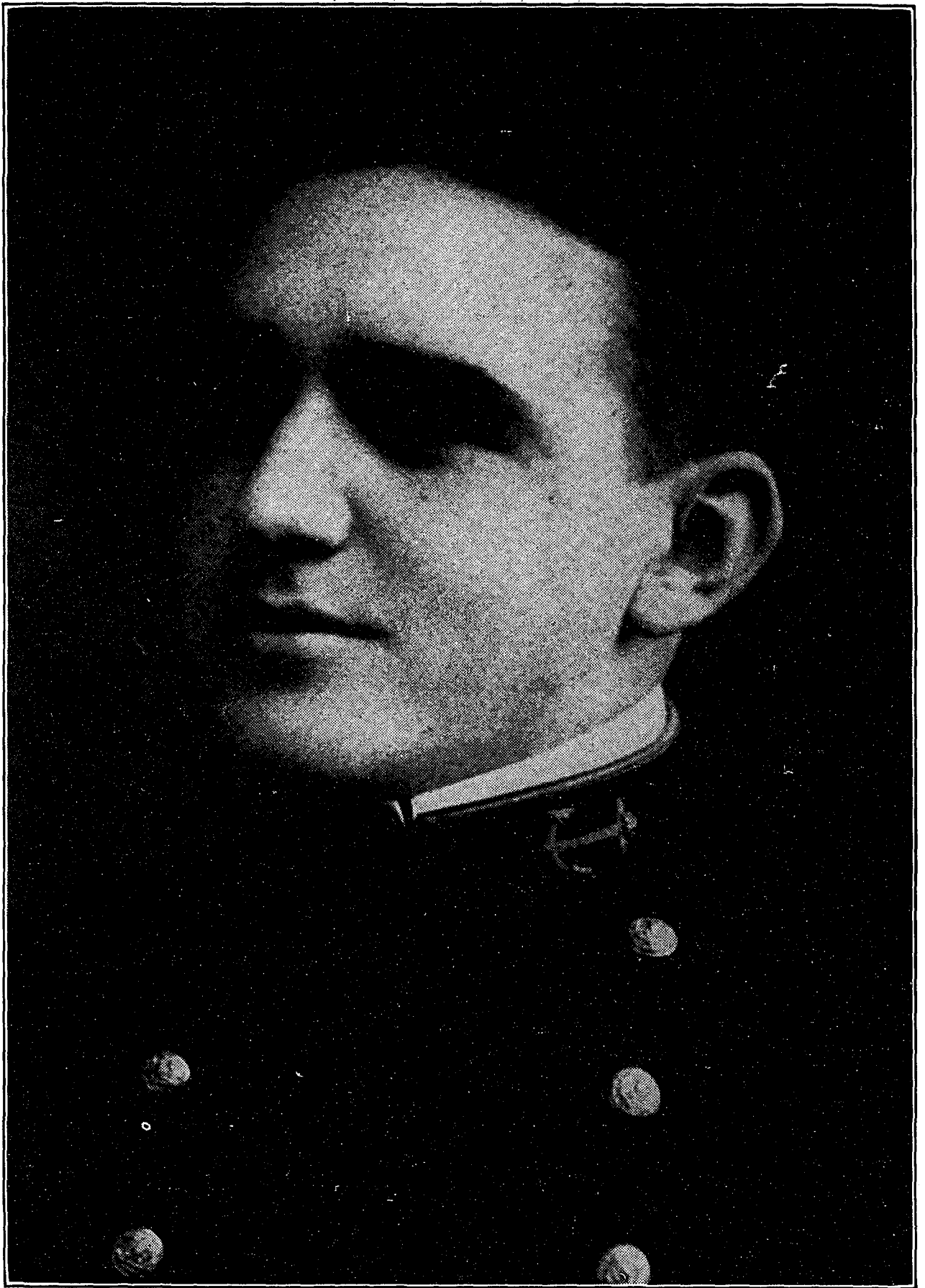

LIEUTENANT JOHN TILLMAN MELVIN, *U. S. Navy*

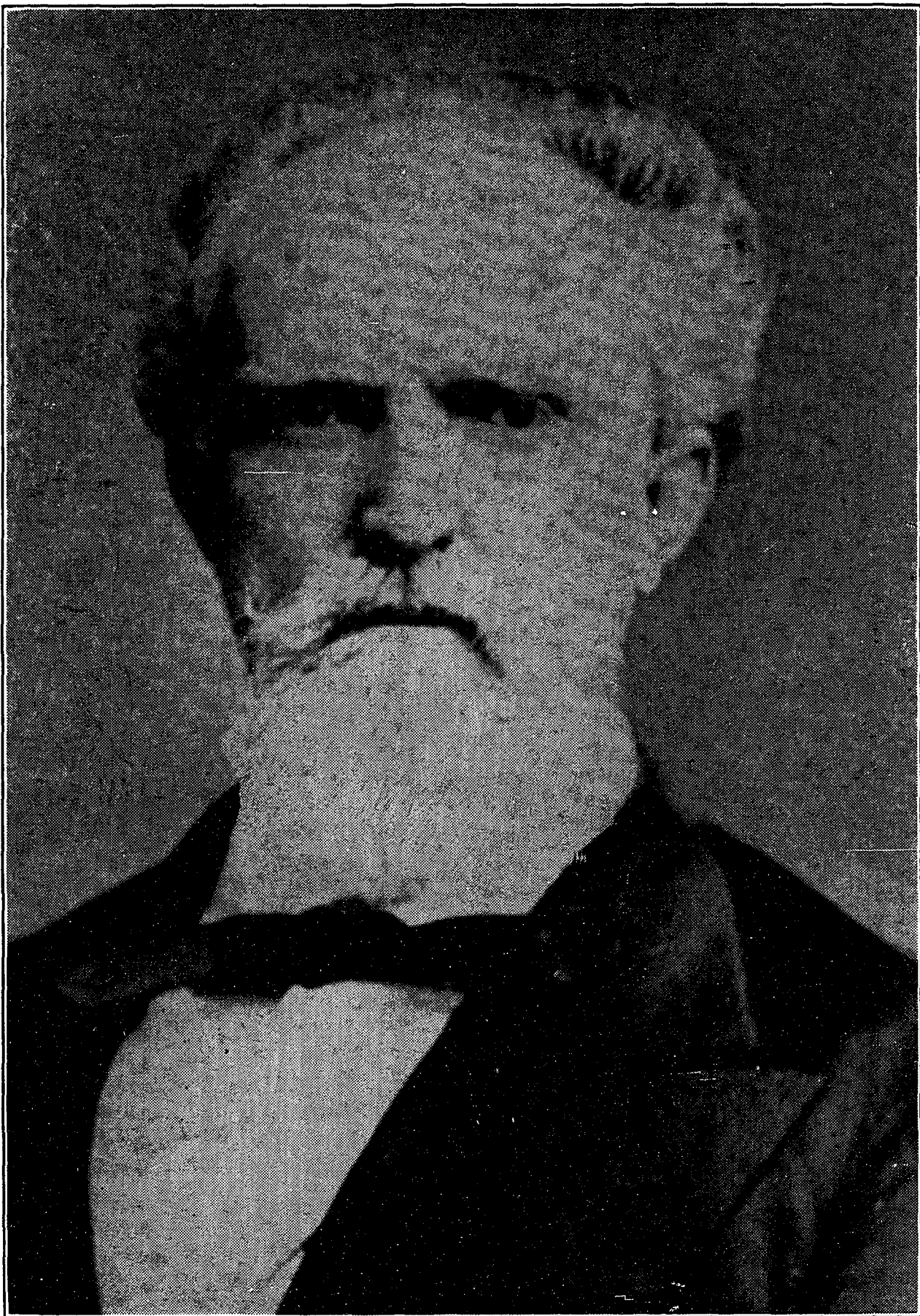

CONGRESSMAN GEORGE D. TILLMAN

ALBERT MILES, son of Thomas and Ida (Day) Miles, was born September 5, 1897. He married March, 1916, Lucy Miles. They now live in Fairfield, Texas. Issue: Albert Preston, born December 29, 1916, and Floria Lucile, born June 29, 1927.

GEORGE W. DAY, son of W. M. J. and Sarah (Tillman) Day, was born March 26, 1858. He married July 14, 1889, Hattie Emma Miller, who was born December 5, 1869. They now live in Fairfield, Texas. Issue: Mamie Louise, born November 21, 1891, who married October 14, 1909, Joe Hancock and now lives in Fairfield, Texas; Wiley Jackson, born October 2, 1892, and died May 14, 1909; James Preston, born June 2, 1894; Lee Cullison, born January 27, 1897, who married October 18, 1914; Tommie Crouch, and now lives in Fairfield, Texas; Annie Laurie, born March 29, 1898; Ida May, born February 18, 1901; Mabel Clare, born September 22, 1903; Alice Ione, born October 9, 1905, who married January 4, 1924, Alvin Winkler, and now lives in Fairfield, Texas; Fred Hill, born February 19, 1907; Fannie Lucile, born June 10, 1910, who married January 6, 1930, Alton Hughes, and now lives in Fairfield, Texas, and Gertrude May, born June 23, 1913.

ESTHER A. TILLMAN, daughter of George Washington and Frances (Cooper) Tillman, was born December 1, 1845, in Edgefield District, S. C., and died July 21, 1878. She married May 14, 1872, her brother-in-law, W. M. J. Day, who was born April 20, 1829, and died July 6, 1888. Issue: Frederick, born August 27, 1873, and Pauline Doby, born February 3, 1876.

FREDERICK DAY, son of W. M. J. and Esther (Tillman) Day, was born August 27, 1873. He married March, 1913, Hattie Davis. They now live in Fairfield, Texas. Issue: Hester, born December 10, 1920.

MARGARET M. TILLMAN, daughter of George Washington and Frances (Cooper) Tillman, was born June 11, 1850, in Edgefield District, S. C., and died May 6, 1926. She married December 22, 1878, W. M. J. Day, making the third sister to marry Mr. Day. Issue: Charlie Van, born October 22, 1880, and Willie J., born March 30, 1888.

CHARLIE VAN DAY, son of W. M. J. and Margaret (Tillman) Day was born October 22, 1880. He married December 11, 1901, Mattie Childs. They now live in Fairfield, Texas. Issue: Robert V., born

August 27, 1902; William Ray, born December 22, 1903; Richard Ray, born December 22, 1903; Myrtle Ione, born October 10, 1908; Thomas Frederick, born October 24, 1911, and died April 27, 1918; Wilmer Cecil, born September 29, 1915, and Juanita, born October 24, 1918.

ROBERT V. DAY, son of Charlie Van and Mattie (Childs) Day, was born August 27, 1902. He married December 3, 1921, Irma Gilpin. They now live in Fairfield, Texas. Issue: Robbie Eloise, born October 12, 1922, and Thomas Frederick, born September 26, 1924.

WILLIAM RAY DAY, son of Charlie Van and Mattie (Childs) Day, was born December 22, 1903. He married November 12, 1928, Juanita Kilgore. They now live in Fairfield, Texas. Issue: Billie Joe, born August 26, 1929.

BENJAMIN RYAN TILLMAN, son of Frederick and Ann Sybil (Miller) Tillman, was born March 5, 1803, in Edgefield District, S. C., and died November 16, 1849. He married May 14, 1823, Sophia Ann Hancock, who was born March 1, 1808, and died November 16, 1876. Issue: Thomas Frederick, born March 15, 1824, who was killed in action (Company D, S. C. Regiment) on August 20, 1847, at Cherubusco, Mexico; George Dionysius, born August 21, 1826; Harriet Susan, born February 11, 1831, and died May 5, 1832; Martha Ann Sybil, born August 5, 1828, and died 1880; John Miller, born February 25, 1833, and died unmarried May 6, 1860; Oliver Hancock, born November 8, 1835; Anna Sophia, born December 28, 1837; Frances Miller, born April 16, 1840; James Adams, born June 4, 1842, who died, unmarried, June 4, 1866 (served during Civil War as Lieutenant with the 24th S. C. Regiment); Benjamin Ryan, born August 11, 1847, and Henry Cumming, born August 3, 1844, and died 1859.

GEORGE DIONYSIUS TILLMAN, son of Benjamin Ryan and Sophia (Hancock) Tillman, was born August 21, 1826, in Edgefield District, S. C., and died February 2, 1901, at Clark's Hill, S. C. He married October 24, 1860, Margaret Jones. During the Civil War he served with the S. C. troops. He was educated at Harvard University and served as a member of the S. C. House of Representatives, member of the S. C. State Constitutional Convention of 1865,

as State Senator from Edgefield District in 1865, and as a Representative in the 46th, 47th, 48th, 49th, 50th and 51st United States Congresses of the United States in Washington. Issue: James Hammond, born June 27, 1868; Margaret Malona, Sophia A., Robert J., who died young; Frances S., Sarah S., Benjamin Jones, born February 3, 1877, and George Dionysius, who died 1909.

JAMES HAMMOND TILLMAN, son of George D. and Margaret (Jones) Tillman, was born June 27, 1868, at Clark's Hill, S. C., and died April 1, 1911. He married June 26, 1896, Mamie Norris, who now lives in Edgefield, S. C. During the Spanish-American War he served as Lieutenant Colonel, and later Colonel, with the South Carolina troops. In 1900 Colonel Tillman was elected Lieutenant Governor of the State of South Carolina. Issue: Helen Poindexter, born July 14, 1897.

HELEN POINDEXTER TILLMAN, daughter of James and Mamie (Norris) Tillman, was born July 14, 1897, in Edgefield, S. C. She married November 3, 1920, Preston Wright of Cincinnati, Ohio. Issue: Mary Norris, born September 17, 1921.

MARGARET MALONA TILLMAN, daughter of George D. and Margaret (Jones) Tillman, was born at Clark's Hill, S. C., and has always been known as "Lona" Tillman. She married Dr. George Bunch. Issue: T. M., Margaret M., Lizzie, Henry, Benjamin J., George A., who died during the World War while serving as a Major in the Army; John D., and Rena.

SOPHIA A. TILLMAN, daughter of George D. and Margaret (Jones) Tillman, was born at Clark's Hill, S. C. She married June 2, 1887, Judge Osmund W. Buchanan of Winnsboro, S. C. They now live at Clark's Hill, S. C. Issue: George Tillman, born April 12, 1891, who served as a Flying Cadet in Army during the World War; Margaret Tillman, born January 15, 1898, who married May 1, 1923, Leonard Watson Diamond, and now lives in Knoxville, Tenn.; Robert A., William C., who married Valina Rhodes, and Osmund.

FRANCIS S. TILLMAN, daughter of George D. and Margaret (Jones) Tillman, was born at Clark's Hill, S. C. She married Dr. Alsey Fuller of Mountsville, S. C. Issue: Marguerite Tillman.

SARAH S. TILLMAN, daughter of George D. and Margaret (Jones)

Tillman, was born in Clark's Hill, S. C. She married Thomas Bailey. Both are now deceased. Two of their children, Margaret and Samuel, were adopted by Judge and Mrs. John Plummer Tillman of Birmingham, Ala. Issue: George, Margaret, and Samuel.

BENJAMIN JONES TILLMAN, son of George D. and Margaret (Jones) Tillman, was born February 3, 1877, at Clark's Hill, S. C., and died September 13, 1920, at Oteen, N. C. He entered the United States Army, July 9, 1898, as a Lieutenant and rose to the rank of Colonel (World War) at the time of his retirement. He married March 26, 1910, Jessie Moore, daughter of Brigadier General Francis Moore. She now lives No. 644 Patterson Avenue, San Antonio, Texas. Issue: Agnes Moore, born January 6, 1911.

OLIVER HANCOCK TILLMAN, son of Benjamin and Sophia (Hancock) Tillman, was born November 8, 1835, in Edgefield, S. C., and died December 28, 1860, in Florida. He married December 29, 1857, Martha Roper. Issue: Alice, who married John Bunch, and now lives in Columbia, S. C.

FRANCES MILLER TILLMAN, daughter of Benjamin and Sophia (Hancock) Tillman, was born April 16, 1840, in Edgefield, S. C., and died April 19, 1923. She married December 23, 1868, Henry Gordon Simpson, born March 7, 1828, and died May 3, 1879. During the Civil War he served as a Sergeant in Company "C" of the 2nd Florida Cavalry, C. S. A. Issue: Sophia Steiner, born June 4, 1872; Nancy Garlington, born August 19, 1874, and died August 7, 1876; Mary Anna, born June 4, 1876; Margaret James, and Sallie Henrietta, who now lives in Greenville, S. C.

SOPHIA STEINER SIMPSON, daughter of Henry and Frances (Tillman) Simpson, was born June 4, 1872, in Edgefield, S. C. She married John B. Rasor. They now live in Greenville, S. C. Issue: Lucille, born September 24, 1901, and died June 7, 1903; John Barmore, born November 12, 1903, and Frances Simpson, born November 1, 1907, and died May 30, 1915.

MARY ANNA SIMPSON, daughter of Henry and Frances (Tillman) Simpson, was born June 4, 1876, in Edgefield County, S. C. She married September 14, 1899, John Pace Mealing, born September 6, 1873. They now live in Augusta, Ga., R. F. D. No. 5, Box 54. Issue: Henry Gordon Simpson, born August 30, 1900; John Pace,

born March 3, 1902; Angielina Lee, born July 10, 1903; George Benjamin, born March 13, 1905, and died January 3, 1927; Fannie Margaret, born April 27, 1906, and Mae Anna, born October 1, 1909, and died January 14, 1920.

JOHN PACE MEALING, son of John and Mary (Simpson) Mealing, was born March 3, 1902, in Edgefield, S. C. He married August 15, 1929, Annie Isabel Thorpe. Issue: Elisha Thorpe, born August 16, 1930.

MARGARET JAMES SIMPSON, daughter of Henry and Frances (Tillman) Simpson, was born in Edgefield, S. C. She married November 5, 1901, Dr. Charles Arthur Teague, born October 2, 1854, and died April 25, 1916. She now lives in Columbia, S. C. Issue: Lucy Elizabeth, born August 5, 1902; Fannie Mae, born October 25, 1905, and Arthur Simpson, born May 25, 1910.

LUCY ELIZABETH TEAGUE, daughter of Charles and Margaret (Simpson) Teague, was born August 5, 1902. She married October 13, 1928, Dr. Charles Thomas Bullock. They now live in Columbia, S. C. Issue: Elizabeth Marjane, born 1929, and Claude Teague, born October 1, 1930.

ANNA SOPHIA TILLMAN, daughter of Benjamin Ryan and Sophia (Hancock) Tillman, was born December 28, 1837, in Edgefield District, S. C. She married March 15, 1871, John C. Swearingen, who died April, 1895. Issue: John Eldred, born January 9, 1875; George Tillman, born May 3, 1877, who married November 7, 1929, Dorothy Williams, and Sophia Anna, born May 3, 1878, who married October 1, 1904, J. W. Swindell, and have one daughter, Anna.

JOHN ELDRED SWEARINGEN, son of John and Anna Sophia (Tillman) Swearingen, was born January 9, 1875, near Trenton, S. C. He was made totally blind four days after his thirteenth birthday. He attended the Georgia Academy for the Blind, at Macon, Ga., and the South Carolina School for the Deaf and Blind at Cedar Springs, S. C. In 1895 he entered the University of South Carolina and graduated with highest honors in the class of 1899. After teaching for 9 years at Cedar Springs, he was elected State Superintendent of Education of South Carolina and served in that office from 1909 to 1923. He married June 29, 1916, Mary Hough of Greenville, S. C. They now live in Columbia, S. C. Issue: John

born 1918; George, born 1922, and Mary Douglas, born 1926.

BENJAMIN RYAN TILLMAN, son of Benjamin Ryan and Sophia (Hancock) Tillman, was born August 11, 1847, in Edgefield District, S. C., and died July 3, 1918, in Washington, D. C. He married December 3, 1868, Sarah Starke, who died January 1, 1928. He joined the Confederate Army during the Civil War but did not see service due to physical disabilities. For those interested in the political life of Senator Tillman, it is suggested that they read "Who's Who In America for 1916," and "The Tillman Movement in South Carolina" by Dr. Francis Butler Simkins. Senator Tillman was elected Governor of the State of South Carolina in 1892 and in 1894 was elected United States Senator, which latter office he held up to the time of his death. He was chairman of the Senate Naval Committee for many years and was instrumental in securing steel ships for the American Navy. Issue: Benjamin Ryan, born March 13, 1878; Adeline, born January 21, 1876, and died July 15, 1896; Samuel Starke, born 1892 and died 1894; Henry Cumming, born August 14, 1884; Margaret Malona, Sophia Oliver, born November 26, 1888, and Sallie May, born August 26, 1894.

BENJAMIN RYAN TILLMAN, son of Benjamin Ryan and Sarah (Starke) Tillman, was born March 13, 1878, in Edgefield District, S. C. He received his B. S. degree from Clemson College and then studied law at Georgetown University. During the World War he served as Clerk to the Senate Naval Committee. He has been a candidate for Representative in South Carolina but failed to secure the nomination. He is now practicing law in Tampa, Florida. He married December 28, 1901, Lucy Dugas (granddaughter of Francis W. Pickens, a former Governor of the State of South Carolina, Representative from South Carolina, and United States Minister to Russia. She was also related to Representative Andrew Pickens of South Carolina.) Issue: Douschke P. and Lucy Frances.

HENRY CUMMING TILLMAN, son of Benjamin Ryan and Sarah (Starke) Tillman, was born August 14, 1884, in Edgefield District, S. C. He served during the World War as a Major with the Coast Artillery. Following the war he was a Judge in South Carolina and is now practicing law with his brother in Tampa, Fla. Major Tillman is a graduate of Clemson College, and Washington and

Lee University. He married 1906 Mary Fox. Issue: Mary, born August 4, 1908; Adeline, born August 11, 1914; Sarah S., born October 6, 1916, and Benjamin Ryan, born May 15, 1920.

SOPHIA OLIVER TILLMAN, daughter of Benjamin Ryan and Sarah (Starke) Tillman, was born November 26, 1888, in Edgefield District, S. C. She married June 28, 1911, Henry Wise Hughes of Trenton, S. C. They now live No. 283 Carnell Road, Portland, Oregon. Issue: Sarah Elizabeth, Adeline Tillman, and Mark Starke.

MARGARET MALONIA TILLMAN, daughter of Benjamin Ryan and Sarah (Starke) Tillman, was born in Edgefield District, S. C. She married April 26, 1911, Charles Sumner Moore. They now live in Atlantic City, N. J. Issue: Ben Tillman, born July 18, 1912, and Minnie Thompson, born January 11, 1919.

SALLIE MAY TILLMAN, daughter of Benjamin Ryan and Sarah (Starke) Tillman, was born August 26, 1894, in the Governor's Mansion, Columbia, S. C. She married November, 1916, John William Schuler. They now live No. 1295 E. 30th Street, Portland, Oregon. Issue: Harry Tillman, born March 2, 1918, and John William, born June, 1923.

STEPHEN TILLMAN, son of George Stephen and Frances (Mitchell) Tillman, was born June 5, 1764, in Edgefield District, S. C., and died about 1821. He served in the American Revolutionary War with his brothers under Captain John Ryan. (See S. C. Book U.) He married about 1788 Mary or "Polly" Hatcher, who was born 1765 in Henrico County, Va. (the daughter of Captain Benjamin and Lucy Hatcher), and died about 1845. Issue: Lucy, Elizabeth, born January 25, 1793; Nancy, Mary, Paschal, born about 1801, who married Martha Mays, Jonathan, Benjamin, and Damarias, who married Mr. Barnes and then Elzie Bland.

ELIZABETH TILLMAN, daughter of Stephen and Polly (Hatcher) Tillman, was born January 25, 1793, in Edgefield District, S. C., and died September 28, 1836. She married December 28, 1809, John Hughes, who was born February 13, 1785, and died February 11, 1830. Issue: Alfred John, born April 10, 1821; Stephen Tillman, born November 16, 1810, who married May 28, 1835, Margaret Ashley; Eliza, born November 2, 1818, who married June, 1837, Dr.

Benjamin Gause or Goss, and Emily Damaris, born January 17, 1823.

ALFRED JOHN HUGHES, son of John and Elizabeth (Tillman) Hughes, was born April 10, 1821, in Edgefield District, S. C., and died 1891. He married (1st) April 8, 1841, Harrietta Bettis, and then (2nd) Sarah Hatcher, the daughter of Benjamin and Eliza (Mathis) Hatcher. Issue: Stephen Tillman, born December 28, 1849; Benjamin Bettis, John Francis, Emily, and Elizabeth.

STEPHEN TILLMAN HUGHES, son of Alfred and Harrietta (Bettis) Hughes, was born December 28, 1849, and died May 20, 1913. He married Elizabeth M. Wise, who was born June 26, 1857, the daughter of John and Adeline (Holston) Wise. Issue: John Gordon, born December 11, 1877, who married Margaret Sims; Adeline Harrietta, born March 11, 1879; Emily, born October 12, 1881; Stephen, born October 12, 1881, who married Hattie Morris, and Henry Wise, who married Sophia Tillman.

BENJAMIN BETTS HUGHES, son of Alfred and Harrietta (Bettis) Hughes, married Eva Miller. He and his entire family were killed when fire destroyed their home. Issue: Emily, and Harriet.

EMILY HUGHES, daughter of Alfred and Harrietta (Bettis) Hughes, married Dr. George W. Wise. Issue: Harriet, George W., Wallace W., and Esthor, who died in infancy.

ELIZABETH HUGHES, daughter of Alfred and Sarah (Hatcher) Hughes, married December 12, 1866, Beauregard Julius Day. Issue: J. Claire, Alfred H., and Julius.

EMILY DAMARIS HUGHES, daughter of John and Elizabeth (Tillman) Hughes, was born January 17, 1823, and died February 17, 1906. She married (1st) January 15, 1838, Benjamin Mills, who died within the same month. She then married (2nd) February 4, 1839, John Clisby, born July 3, 1813, and died March 16, 1894. Issue: John Hughes, who married Fannie Young; George Clinton, born June 5, 1842; Stephen Hughes, who was killed in the Civil War; Freling Clay, Alfred Angus, who married (1st) Fannie Glover and (2nd) Mrs. Daisy Irwin, Mary, Emma, who married C. L. B. Marsh; Elizabeth, who married James M. Cobb; Lorenzo, born August 14, 1857; Rosa Mayhew, who married Samuel W. John; Harriet, who married John Edward Morris, and Annie May.

GEORGE CLINTON GLISBY, son of John and Emily (Hughes) Clisby, was born June 5, 1842, and died 1926. He married December 19, 1869, Mary Mastin, born November 27, 1846, and died April 3, 1875. Issue: Emily, who married L. J. Lawson, and now lives in Washington, D. C.

LORENZO CLISBY, son of John and Emily (Hughes) Clisby, was born August 14, 1857, in Coosa County, Ala. He married July 16, 1879, Clara Barrett, born March 10, 1857. They now live No. 43 Church Street, West Point, Miss. Issue: Kate, born May 15, 1880, who now lives in West Point, Miss.; Clara, Ethel Clinton, who married Floyd J. Olson, and now lives in Los Angeles, Calif., and Milo Barrett.

CLARA CLISBY, daughter of Lorenzo and Clara (Barrett) Clisby, was born in West Point, Miss. She married Thomas Yates Ivy. They now live in Tampa, Fla. Issue: Catherine Price, born February 17, 1911, and Thomas Yates, born August 23, 1912.

MILO BARRETT CLISBY, son of Lorenzo and Clara (Barrett) Clisby, was born in West Point, Miss. He married Pearl Davis. They now live in West Point, Miss. Issue: Clara Frances, born October 10, 1917, and Milo Barrett, born July 1, 1921.

MARY TILLMAN, daughter of Stephen and Polly (Hatcher) Tillman, married Joab Wilson. They moved from South Carolina to Tennessee. Issue: Emily, Mary E., Martha, Parmelia, and James.

JONATHAN TILLMAN, son of Stephen and Polly (Hatcher) Tillman, was born in Edgefield District, S. C. He married Tabitha Cogburn, daughter of Aaron and Sarah (Huff) Cogburn. (Mrs. Tillman was a niece of Mrs. Lewis (Huff) Tillman.) Issue: Elizabeth, John, born 1838, and Benjamin, born 1840.

BENJAMIN TILLMAN, son of Jonathan and Tabitha (Cogburn) Tillman, was born about 1840 in Edgefield District, S. C. He married Haseltine Roper. Issue: Elizabeth, and Tunie, who married Preston B. Mason.

BENJAMIN TILLMAN, son of Stephen and Polly (Hatcher) Tillman, was born in Edgefield District, S. C., and was killed in action, September, 1847, at Perote, Mexico. He was a soldier with Company D of the South Carolina Regiment. He married November 15, 1818, Mary Elder Moore, born April 1, 1801, and died October,

1880, the daughter of George B. and Sarah (Roper) Moore. Issue: John Moore, born August 28, 1819, and died 1847 while serving with Company A of the 1st Alabama Regiment, Paschal E., born September 6, 1821, who was killed in action, August, 1847, at Perote, Mexico, Benjamin Gallman killed in action, November 6, 1847, at Mexico City, Mexico; Elizabeth, born February 10, 1826, and died November 25, 1892, who married July 28, 1841, Jackson Covar; William Gallman, born 1834, who married October 18, 1855, Eliza I. Kearsey; Lacon Ryan, born 1837; Emma Moore, born 1844, and Robert G., born 1832.

EMMA MOORE TILLMAN, daughter of Benjamin and Mary (Moore) Tillman, was born 1844 in Edgefield District, S. C. She married Alonzo Kearsey. Issue: Henry, Eva, Ola, and Lacon Ryan.

DAVID TILLMAN, son of Roger and Mary Tillman, was born 1731 in Brunswick County, Va., and died there 1781. He married Lucy —. His will was probated January 11, 1781. Issue: Martha, who married Edward Branch; William, Elizabeth, and Roger, who died 1805.

FREDERICK TILLMAN, son of Roger and Mary Tillman, was born 1732 in Brunswick County, Va. He married Elizabeth Devoir or Devore. He moved to Edgefield District, S. C., with his brother, George Stephen Tillman, later moving to Hancock County, Ga. Issue: John, David, who married Miss Douglas, and Rebecca.

REBECCA TILLMAN, daughter of Frederick and Elizabeth (Devore) Tillman, was born in Edgefield District, S. C. She married May, 1803, Jones Douglas, born November 25, 1779, and died October 15, 1846. They settled in Jefferson County, Ga. Issue: Charles G., Jones T., Tillman, born February 25, 1804; Samuel, Lemuel, Lexie, Espybeth, Lucretia, Stephen, Lydia, and Louis.

TILLMAN DOUGLAS, son of Jones and Rebecca (Tillman) Douglas, was born February 25, 1804, in Louisville, Ga., and died May 28, 1863, in Americus, Ga. He was a Methodist Minister. Rev. Douglas married December 15, 1831, Phoebe Wamberzie Charlton. Issue: Octavia, Mary, Charlton, Peyton Wade, born June 2, 1838; Ella, Eugenia, and Georgia.

PEYTON WADE DOUGLAS, son of Tillman and Phoebe (Charlton)

Douglas, was born June 2, 1838, in Talhottan, Ga., and died April 28, 1920. He served during the Civil War as a Surgeon and Major in the Confederate Army. He married November 26, 1863, Georgia Stanley, who died January 15, 1900, the daughter of Ira and Janet (McColl) Stanley. Issue: Georgia Peytonia, Anglo Saxon, Herschel Stanley, Rohina Octavia, Rose Centennia, Tillman M., who married Susan Chandler Brandon and now lives in Sylcango, Ala.; Helen McColl, Frances Charlton.

ANGLE SAXON DOUGLAS, son of Peyton and Georgia (Stanley) Douglas, married Georgia Hendrix. Issue: Kathleen, who married Dr. Grady Estes.

ROHINA OCTAVIA DOUGLAS, daughter of Peyton and Georgia (Stanley) Douglas, married M. Wesley Clement. Issue: Helen, who married Arthur Hilbrath and now lives in West Palm Beach, Ga., and M. Wesley, who now lives in West Palm Beach, Ga.

HELEN MCCOLL DOUGLAS, daughter of Peyton and Georgia (Stanley) Douglas, married Charles Harris Baldwin, Clerk of the Superior Court of Morgan County, Ga. They now live in Madison, Ga. Issue: Flora, and Charlie Helen.

FRANCES CHARLTON DOUGLAS, daughter of Peyton and Georgia (Stanley) Douglas, married Louis C. Pou. They now live in Tupelo, Miss. Issue: Rebecca, and Charlton.

RICHARD TILLMAN, son of Roger and Mary Tillman, was born in Brunswick County, Va. It is recorded that on March 28, 1763, he bought 120 acres of land from George Tillman, said land being located on the north side of Rattlesnake Creek in Brunswick County. He married 1770 Anne Randle and then moved to Montgomery County, N. C. According to family traditions, he is supposed to have served in the Revolutionary War. He died 1800 and was buried on his plantation on the Peedee River in Montgomery County, N. C. Issue David, born December 21, 1784; John, born 1785; Anne, Polly, who married Colonel David Dumas and then Mr. McCallister, and Elizabeth.

DAVID TILLMAN, son of Richard and Anne (Randle) Tillman, was born December 21, 1784, in Montgomery County, N. C., and died April 21, 1859, in Anson County, N. C. He married March 22, 1818, his cousin, Martha Ledbetter, who was born December

24, 1794, and died January 3, 1882. He served in the North Carolina State Militia in 1812. Issue: Richard Henry, born July 3, 1819; Mary Ann, born October, 1822; James Alexander, born October 27, 1824, and died January 7, 1882, who married Cornelia Pettigrew; Fannie Elizabeth, born June, 1827; Martha Ledbetter, born May 31, 1829, and died June 15, 1855; William Ledbetter, born July 17, 1831, and died, unmarried, 1907, who served as a Major during the Civil War with the North Carolina troops; David Chiles, born June 14, 1835; John Randolph, born April 14, 1837, and died, unmarried, February 2, 1897.

RICHARD HENRY TILLMAN, son of David and Martha (Ledbetter) Tillman, was born July 3, 1819, in Granville County, N. C., and died December 23, 1864. He studied medicine in Philadelphia and then returned to Wadesboro, N. C., where he practiced medicine. He married November 11, 1841, Narcissa Bennett, daughter of James C. and Mary Ella (Winfrey) Bennett of Anson County, N. C. (Her father was an uncle of Colonel Riden Tyler Bennett of the 14th N. C. Regiment, and later Representative from North Carolina.) Mrs. Tillman was born February 24, 1824, and died February 24, 1899. Issue: James David, born November 8, 1842; Mary Ella, born May 23, 1844; Ann Elizabeth, born December 23, 1845; Martha Frances, born April 20, 1847; Charles Henry, born November 14, 1850; William Edwin, born August 26, 1851; Helen Bennett, born April 16, 1853; Adela Cleveland, born February 28, 1855, and died October 13, 1889, who married October 21, 1885, her cousin, William S. Bennett; Minnie Ethline, born September 4, 1857, and Leila Hortense, who died in infancy.

JAMES DAVID TILLMAN, son of Richard Henry and Narcissa (Bennett) Tillman, was born November 8, 1842, in Anson County, N. C. During the Civil War he served with Company C of the 14th N. C. Regiment (Anson Guards). In 1867 he moved to Mississippi. He married December 21, 1880, Rachel Caroline Bryan, who was born December 13, 1850, the daughter of Samuel W. and Martha Ann (Marshall) Bryan. They now live in Meridian, Miss. Issue: James David, born February 6, 1882; Carrie Bryan, born October 10, 1883; Anne Boleyn, born March 14, 1886, who married June 18, 1913, Albert H. McLemore, and now live in Greenwood, Miss.; Mary

Lena, born April 3, 1888, and died November 19, 1897; Addie, born August 8, 1889, and Samuel Henry, born February 1, 1891, and died April 3, 1894.

JAMES DAVID TILLMAN, JR., son of James David and Rachel (Bryan) Tillman, was born February 6, 1882, in Carroll County, Miss. He graduated from Millsaps College at Jackson, Miss., in 1902. He is now engaged in business in Meridian, Miss. He married January 3, 1911, Anne Sigismunda Hamilton, who died April 20, 1920, the daughter of John Moore Taylor and Sarah E. (Collins) Hamilton. Issue: James David, III, born April 3, 1912; Sarah Hamilton, born March 6, 1914, and Rachel Anne, born July 24, 1919.

CARRIE BRYAN TILLMAN, daughter of James David and Rachel (Bryan) Tillman, was born October 10, 1883, in Carroll County, Miss. She married November 11, 1908, John Taylor Hamilton, son of John Moore and Sarah E. (Collins) Hamilton. They now live in Meridian, Miss. Issue: John Taylor, born January 30, 1912; David Tillman, born March 27, 1914; William Morgan, born January 31, 1916; Caroline, who died in infancy, and Rachel Elizabeth, born January 17, 1920.

MARY ELLA TILLMAN, daughter of Richard Henry and Narcissa (Bennett) Tillman, was born May 23, 1844, in Anson County, N. C. She married July 11, 1865, William Brantley Pettigrew, who died June 26, 1884. They lived in Florence, S. C. Issue: Louis Mowry, born September 20, 1866; Henry Tillman, born December 14, 1867, and died July 6, 1885; Mary Ella, born August 14, 1869, and died September 12, 1870; Mattie Lane, born August 12, 1871, who married August 12, 1919, Prof. Rhodes of Marion, S. C., and William Brantley, born October 28, 1870.

LOUIS MOWRY PETTIGREW, son of William and Mary (Tillman) Pettigrew, was born September 20, 1866. He married June 19, 1895, Anna Blackwell. They now live in Marion, S. C. Issue: Robert Sanders, born 1898, and Sarah, born 1907.

WILLIAM BRANTLEY PETTIGREW, son of William and Mary (Tillman) Pettigrew, was born October 28, 1870. He married but the name of his wife is unknown. Issue: Virginia, and William Brantley, born 1918.

ANNE ELIZABETH TILLMAN, daughter of Richard Henry and

THE TILLMAN FAMILY

Narcissa (Bennett) Tillman, was born December 23, 1845, in Anson County, N. C., and died January 25, 1880, near Carrollton, Miss. She married October 30, 1873, her cousin, Robert Burns McCaskill, who died 1874 in Meridian, Miss. Issue: William Burns, born July, 1874.

WILLIAM BURNS McCASKILL, son of Robert Burns and Anne (Tillman) McCaskill, was born July, 1874. He married 1906 and moved to Idabel, Okla. During the World War he served in the Medical Corps of the Army as a Major. Issue: Willie Burns, born 1906; Sarah Jane, born 1909, and Tillman, born 1913.

MARTHA FRANCES TILLMAN, daughter of Richard Henry and Narcissa (Bennett) Tillman, was born April 20, 1847, in Anson County, N. C., and died September 25, 1903, in Florence, S. C. She married December 7, 1865, J. E. Pettigrew, who was a prominent member of the South Carolina State Legislature. Issue: Elizabeth, Leila, James A., Edward, Mamie, who married Thomas Oswald Lee, and lived in Charleston, S. C.; George, and Addie, who died in infancy.

ELIZABETH PETTIGREW, daughter of J. E. and Martha (Tillman) Pettigrew, married Edward S. Burch, one-time Sheriff, and lived near Florence, S. C. She died there about 1920. Issue: Furman, Nora, Eugenia, who married C. W. Spears, and Kate.

LEILA PETTIGREW, daughter of J. E. and Martha (Tillman) Pettigrew, married Sanders McKenzie and lived near Bannockburn, S. C. Issue: Leila Mae, William J., Sanders, and Edward.

JAMES A. PETTIGREW, son of J. E. and Martha (Tillman) Pettigrew, married Irene Papot and lived in Florence, S. C. Issue: Edward.

CHARLES HENRY TILLMAN, son of Richard Henry and Narcissa (Bennett) Tillman, was born November 14, 1850, in Anson County, N. C., and died February 13, 1927, near Varden, Miss. He married December, 1877, Mollie Fullilove. Issue: Charles Henry; Susie Mae, who married Layton Bankston, and lived in Tululah, La.; Thomas Rivers, Addie Boleyn, who married October 3, 1928, John R. Jenkins and lived in Durant, Miss.; Willie Bennett, who died in early youth, and Rosa Elliott, who died in early youth.

WILLIAM EDWIN TILLMAN, son of Richard Henry and Narcissa

(Bennett) Tillman, was born August 26, 1851, in Anson County, N. C., and died January 2, 1925, at Graysport, Miss. Dr. Tillman (he was a practicing physician at the time of his death) married Lizzie B. Willis of Orange County, Va. Issue: Lucetta Bouton, who married James G. Coman, and lived in Mexia, Texas.

HELEN BENNETT TILLMAN, daughter of Richard Henry and Narcissa (Bennett) Tillman, was born April 16, 1853, in Anson County, N. C., and died in 1920. She married April 30, 1880, Charles A. Redditt, who died in 1918. Issue: Helen Bennett, Stella A., and Hardy.

HELEN BENNETT REDDITT, daughter of Charles A. and Helen (Tillman) Redditt, married Hall W. Turner. They lived in McCorley, Miss. Issue: Stella.

MINNIE ETHLINE TILLMAN, daughter of Richard Henry and Narcissa (Bennett) Tillman, was born September 4, 1857, in Anson County, N. C., and died May 28, 1910. She married December 21, 1880, Richard C. Price, who died April 20, 1901. Issue: Richard Cross, who lives in Carrollton, Miss.; Hattie Irby, Annie Bennett, who died 1928, and Charles Tillman.

MARY ANN TILLMAN, daughter of David and Martha (Ledbetter) Tillman, was born October, 1822, in Anson County, N. C. She married Colonel William Calvin Smith, who was born 1824 and died December 14, 1899. They lived in Cleburne, Texas. Issue: Fannie, James Tillman, born September 8, 1843; Ida, and Pattie.

FANNIE SMITH, daughter of William Calvin and Mary Ann (Tillman) Smith, married John McGregor, one-time Sheriff of Anson County, N. C. They lived in Wadesboro, N. C. Issue: William S., who married Anna Tolson; John D., who married Georgia McMurray; James Tillman, and Phillip.

JAMES TILLMAN SMITH, son of William Calvin and Mary (Tillman) Smith, was born September 8, 1843, in Anson County, N. C., and died January 30, 1908, in Fort Worth, Texas. He was a member of the Texas State Senate in 1876. He married (1st) Mary Pegues, daughter of William Pegues of Chesterfield, S. C., by whom he had one child, Ellen Tillman. He then married Emma De Meret. Issue: William C., De Meret, Selwyn, and Felix C.

IDA SMITH, daughter of William Calvin and Mary (Tillman)

Smith, married Mr. Willingham. They lived in Cleburne, Texas. Issue: Smith, Mary, Pattie, and Helen.

PATTIE SMITH, daughter of William Calvin and Mary (Tillman) Smith, married W. E. Cox. They lived in Mt. Airy, N. C., where she died 1897. Issue: Berta, and Essie.

FANNIE ELIZABETH TILLMAN, daughter of David and Martha (Ledbetter) Tillman, was born June, 1827, in Montgomery County, N. C., and died March, 1899, at Whitsell, N. C. She married Earle F. Cooley. Issue: Elizabeth, born 1856, and Edgar Earle.

ELIZABETH COOLEY, daughter of Earle and Fannie (Tillman) Cooley, was born 1856. She married David Stuart Harllee. They lived in Raleigh, N. C. Issue: Earle, born 1879; Edgar Cooley, born 1884, and David, born 1886.

EDGAR EARLE COOLEY, son of Earle and Fannie (Tillman) Cooley, married Nellie Webb. They lived in Kinston, N. C. Issue: Earle, and Francis E.

DAVID CHILES TILLMAN, son of David and Martha (Ledbetter) Tillman, was born June 14, 1835, in Anson County, N. C., and died April 21, 1904, at Deep Creek, N. C. During the Civil War he served with Company C of the 14th N. C. Regiment (Anson Guards). He married June 19, 1863, Martha Elizabeth Arnold, who was born September 9, 1845, at Middleton, Conn., and died November 11, 1911. Issue: Frederick Shailor, born December 30, 1865, now lives Wadesboro, N. C.; Everard Ebert, born August 30, 1867, and died, unmarried, August, 1903; John Chiles, born January 21, 1869, never married; Frances Ella, born December 23, 1871; Elizabeth Gertrude, born January 5, 1876; David Arnold, born September 9, 1873; William Ledbetter, born March 7, 1878; James Eugene, born July 29, 1880, who married Sallie V. Robinson; Richard Henry, born September 12, 1884; Rosa Cooley, born April 27, 1893, who married June 29, 1923, James William Wilkes, and now lives in Kennedale, Texas.

FRANCES ELLA TILLMAN, daughter of David Chiles and Martha (Arnold) Tillman, was born December 23, 1871, at Perry, Kansas. She married April 10, 1888, James Argyle McLauchlin. They now live in Weatherford, Okla. Issue: Elizabeth Anna, born August 3, 1889; Katharine, born March 7, 1895; John Calvin, born July 14,

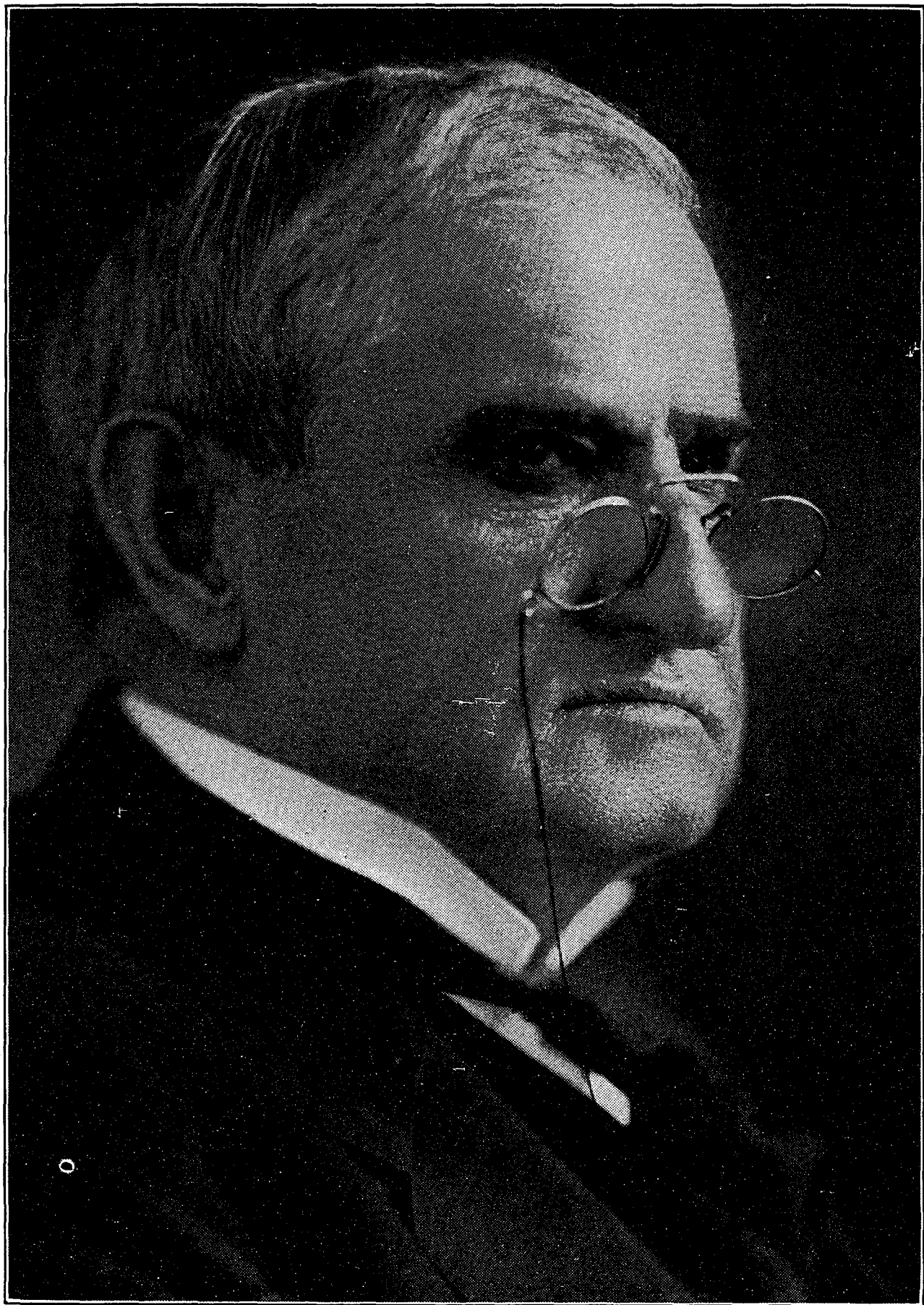

Copyright by Harris & Ewing.

SENATOR BENJAMIN RYAN TILLMAN

1898, and died September, 1916; Rosamond, born January 7, 1900; Martha Mae, born December 1, 1903, and died November 5, 1904; Frances, born January 17, 1906, and James Argyle, born December 22, 1910.

ELIZABETH ANNA McLAUGHLIN, daughter of James Argyle and Frances (Tillman) McLauchlin, was born August 3, 1889, at Meriden, Kansas. She married August 5, 1914, Herbert Meeting. They now live in Anadarke, Okla. Issue: Herbert McLauchlin, born June 18, 1917, and Betty Ann, born March 9, 1920.

KATHARINE McLAUCHLIN, daughter of James Argyle and Frances (Tillman) McLauchlin, was born March 7, 1895, at Wadesboro, N. C. She married June 22, 1916, Wayne F. Clegern. They now live in Edmond, Okla. Issue: William Argyle, born July 3, 1917; Harriet, born September 24, 1920; Frances Eleanor, born March 31, 1925; Wayne McLauchlin, born November 25, 1929.

ROSAMOND McLAUCHLIN, daughter of James Argyle and Frances (Tillman) McLauchlin, was born January 7, 1900, in Anson County, N. C. She married September 16, 1927, Troy O. Morgan. Issue: Troy O., born August 4, 1928.

FRANCES McLAUCHLIN, daughter of James Argyle and Frances (Tillman), McLauchlin, was born January 17, 1906, at Mangum, Okla. She married July 25, 1926, Paul F. Pearson. Issue: Paul Francis, born July 31, 1928, and Carolyn, born August 18, 1929.

ELIZABETH GERTRUDE TILLMAN, daughter of David Chiles and Martha (Arnold) Tillman, was born January 5, 1876, near Wadesboro, N. C. She married June 19, 1907, John W. Stitt, prominent member of the bar of Fort Worth, Texas, where they now live. Issue: Arnold Haynie, born April 14, 1908, and died July 25, 1909; William Tillman, born May 27, 1910, and David Leander, born October 5, 1912.

WILLIAM LEDBETTER TILLMAN, son of David and Martha (Arnold) Tillman, was born March 8, 1878, in Wadesboro, N. C. He married January 24, 1906, Grace Allen, born August 4, 1882. They now live in Bennettsville, S. C. Issue: Martha Elizabeth, born November 23, 1906, and Margaret, born September 19, 1908.

RICHARD HENRY TILLMAN, son of David and Martha (Arnold) Tillman, was born September 12, 1884, in Anson County, N. C.

He married December 21, 1910, Frances Taisey Nelson. They now live in Baltimore, Md. Issue: Richard Nelson, born April 4, 1912; Arnold Lee, born April 4, 1913; James Rogers, born January 18, 1915, and David Franklin, born March 5, 1916.

JOHN TILLMAN, son of Richard and Anne (Randle) Tillman, was born 1785, in Montgomery County, N. C., and died 1853. He married 1827 Elizabeth Harris, born 1808. Issue: Celestia Ann, born 1829.

CELESTIA ANN TILLMAN, daughter of John and Elizabeth (Harris) Tillman, was born 1829 in Montgomery County, N. C. She married the Rev. Alfred H. Richardson, who died in 1854. They settled in Dalton, Ga. Issue: John Tillman, who married Celestia Fowler; Ann Eliza, who married John Lawry, and Martha Louise, who married Thomas Freeman.

ANNE TILLMAN, daughter of Richard and Anne (Randle) Tillman, married December 16, 1802, John Chiles. They moved to Alabama, where she died October 8, 1834. Mr. Chiles then moved to Abbeville, S. C., where he died July 4, 1846. Issue: Ann, Eliza, Sarah, and James Madison, born October 7, 1809.

JAMES MADISON CHILES, son of John and Anne (Tillman) Chiles, was born October 7, 1809. He married October 30, 1838, Frances A. Butler. They lived in Abbeville, S. C., but later moved to Georgia. Issue: Anne Elizabeth, who died in her 19th year; Sarah Ayer, who died when 14; James Edward, born October, 1842, and died November 29, 1900, who served in Orr's South Carolina Regiment during the Civil War; John B., born November 22, 1847; Frances Williams, born October 14, 1850, and Mary Virginia.

JOHN B. CHILES, son of James Madison and Frances (Butler) Chiles, was born November 22, 1847. He married May 8, 1880, Mary Frances Butler. They lived in Dublin, Ga. Issue: Frank Willis, born February 3, 1881.

FRANCES WILLIAMS CHILES, daughter of James Madison and Frances (Butler) Chiles, was born October 14, 1850. She married November 24, 1881, James Beall of Hancock County, Ga. Issue: James Marion, born February 18, 1886; Frank Wade, born August 11, 1889, and Annie Kathleen, born March 24, 1892.

ELIZABETH TILLMAN, daughter of Richard and Anne (Randle)

Tillman, was born prior to the time her father left Brunswick County, Va. She married about 1798 Thomas Chiles, her brother-in-law. They settled in Greensboro, Ala., where she died 1823. Thomas Chiles was a member of the Senate of the States of South Carolina, and Alabama. Issue: Henry, born March 29, 1798; Thomas Tillman, born 1816; James, who married Elizabeth Caldwell; David R., William, who died unmarried; Nancy, born February 3, 1800; Judith, born 1806, and Agnes.

HENRY CHILES, son of Thomas and Elizabeth (Tillman) Chiles, was born March 29, 1798. He married about 1823 Elizabeth Fluker. Issue: Isabella Caroline, born September 2, 1824; Cebele Elizabeth, Mary Ann, James Clark, Henry, born July 11, 1844, and Nathaniel Abney, born 1845.

ISABELLE CAROLINE CHILES, daughter of Henry and Elizabeth (Fluker) Chiles, was born September 2, 1824. She married May 22, 1844, John G. Ulrick. They lived in Lauderdale, Miss. Issue: John W., born October 1, 1846; Agnes Womack, born October, 1849; Hiram M., born December 22, 1866, and Albert Henry, born October 27, 1864.

AGNES WOMACK ULRICK, daughter of John and Isabella Caroline (Chiles) Ulrick, was born October 1, 1849. She married D. O. Grady, and then C. C. Kaufman. By the first marriage there was one daughter, Isabella Carrie, who married Rev. Benjamin L. Price, and lives in Alexandria, La. By the second marriage there were: Alger, born 1880; Claude, born 1882; Ray, born 1883, and Earle, born 1885.

HENRY CHILES, son of Henry and Elizabeth (Fluker) Chiles, was born July 11, 1844, and died 1886. He married 1878 Mrs. E. Tartt. Issue: Henry, Joel P., Sederick, Annie, Ida, and Cebele.

NATHANIEL ABNEY CHILES, son of Henry and Elizabeth (Fluker) Chiles, was born about 1845 and died 1924. He married October, 1879, Jessie Glascock, and then, 1885, Anne E. Higgins. They live in Meridian, Miss. Issue: James C., born 1880, and Elizabeth, born 1886.

THOMAS TILLMAN CHILES, son of Thomas and Elizabeth (Tillman) Chiles, was born 1816 and died August 20, 1866, in Green County, Ala. He married Ann Brown. During the Mexican War

DANIEL McDONALD TILLMAN, son of Isaac and Elizabeth (McDonald) Tillman, was born about 1792 in Lancaster County, S. C. He married Elizabeth Dixon and moved to Florida. Issue: Jessie L., born 1830 and died March, 1903; William Dixon, born 1827; John, born about 1828; Daniel McDonald, born 1829; Tirza, born about 1833, who married Mr. Beckham; Sue, born 1834, who married Mr. Rou; Frances, born 1835, who married Mr. Sparkman, and Emily, born 1836.

WILLIAM DIXON TILLMAN, son of Daniel and Elizabeth (Dixon) Tillman, was born 1827 in Lancaster County, S. C., and died May 17, 1902, in Rochelle, Fla. He married 1857 Caroline Elizabeth Zetrouer, who was born August 24, 1836, and died August 24, 1910. They lived in Rochelle, Fla. Issue: Alice Rebecca, born May 14, 1860, and died May 20, 1929; William Dixon, born November 1, 1864; Frances Elizabeth, born November 9, 1866; Susan, who married G. D. Rou and lives in Reddick, Fla.; Georgia Anne, who lives in Reddick, Fla.; Julia, born April 2, 1870; Thaddeus, died April, 1918, and who married Mabel Daniels, and Benjamin Bascom, born October 1, 1879.

WILLIAM DIXON TILLMAN, son of William Dixon and Caroline (Zetrouer) Tillman, was born November 1, 1864. He married Angie McCarroll, who was born January 25, 1854. Issue: Forest, born October 6, 1900, and died January 16, 1916; William Dixon, born June 10, 1902; Frances Ruth, born January 28, 1904; Robert Daniel, born January 25, 1907; Claudia, born March 16, 1909, and Clarence, born September 1, 1914, and died February 4, 1916.

FRANCES ELIZABETH TILLMAN, daughter of William and Caroline (Zetrouer) Tillman, was born November 9, 1866, at Rochelle, Fla. She married April 21, 1887, L. R. James. They now live in Rochelle, Fla., P. O. Box No. 33. Issue: Willie Nina, born July 16, 1888, who married May 15, 1912, Don Bert Zetrouer; Carolyne Elizabeth, born October 30, 1889, who married F. A. Robinson; Henry Grady, born July 20, 1891; Nannie Lou, born November 1, 1893, who married July 1, 1914, L. Neal Sexton, and Irene Minora, born June 16, 1895, who married William Carey Epps.

JULIA TILLMAN, daughter of William and Caroline (Zetrouer) Tillman, was born April 2, 1870. She married January 22, 1913,

James DeLoach, born January 29, 1874, and Charles Samuel, born February 22, 1879.

CORNELIA CHRISTOPHER THAMES, daughter of S. M. and Mary (DeLoach) Thames, was born September 7, 1871. She married November 13, 1890, Dr. W. B. Lloyd. Issue: Samuel Thames, born May 12, 1893, and Willie Baldwin, born September 28, 1896.

JAMES DELOACH THAMES, son of S. M. and Mary (DeLoach) Thames, was born January 29, 1874. He married June 6, 1899, Nellie Hobart. They now live in Vicksburg, Miss. Issue: Mary Josephine, born March, 1900; Eleanor, Hobart, born November 20, 1902, and James DeLoach.

THOMAS HENRY DELOACH, son of James and Cornelia (Christopher) DeLoach, was born September 7, 1850. He married Lucy Baltzell. They lived in Demopolis, Ala. Issue: Parthenia Mary, born April 10, 1875, who married Rev. B. F. Marshall; Thomas Baltzell, born August 22, 1878, and Cornelia Nelson, born August 2, 1881.

MARY CHILES CHRISTOPHER, daughter of Ralph and Nancy (Chiles) Christopher, was born December 5, 1827, and died April 15, 1872. She married February 5, 1847, Dr. J. H. Thompson. Issue: Cornelia Eloise, born August 30, 1851, who married Jabe Strong and lived in Jackson, Tenn.; Anna Clara, born October 13, 1853, and Harriet Christopher, born December 7, 1855.

JOHN CHILES CHRISTOPHER, son of Ralph and Nancy (Chiles) Christopher, was born October 8, 1831. He married February 5, 1857, Laura L. Fitch. They lived in De Sotoville, Ala. Following the death of his first wife, he then married August 5, 1863, Ann E. Fitch. Issue: Mary Evie, born February 21, 1859; William Ralph, born March 6, 1851; John Chiles, born June 11, 1864; Frank Evans, born July 25, 1866; Annie E., born December 3, 1868; Walter Henry, born August 3, 1870; Lula Fitch, born 1873; Charles Hamilton, born January 14, 1875, and lives in Meridian, Miss., and Mattie, born July 15, 1878.

MARY EVIE CHRISTOPHER, daughter of John and Laura (Fitch) Christopher, was born February 21, 1859. She married November 28, 1876, Dr. Robert B. Carr. Issue: Annie Jane, born December 4, 1877, who married November 23, 1898, Foster L. Brown; Laura

Elizabeth, born February 13, 1880; Ora Cornelia, born May 4, 1882, who married July 23, 1902, Foster L. Brown; Robert Bryant, born December 1, 1884; James Christopher, born December 24, 1886, and Willie McCall, born February 23, 1890.

JUDITH CHILES, daughter of Thomas and Elizabeth (Tillman) Chiles, was born 1806 near Cambridge, S. C. She married Charles Huys Stevens. About 1840 they moved to Louisiana and then to Arkansas. She died about 1881 and Mr. Stevens about 1876. Issue: Thomas M., Elizabeth, Kate, who married G. W. Akin; Ella, who married Robert H. Porter; Charles Hayes.

ELIZABETH STEVENS, daughter of Charles Huys and Judith (Chiles) Stevens, married 1868 W. W. Heartsill. They lived in Marshall, Texas. Issue: Charles E., born 1869; Mattie, Maude, who married C. C. Friend; Minnie, who married D. Whaley; Willie, who married F. E. Heidelberg, and Kate.

AGNES CHILES, daughter of Thomas and Elizabeth (Tillman) Chiles, married J. L. Womack. Issue: Augustus, and Caroline.

AUGUSTUS WOMACK, son of J. L. and Agnes (Chiles) Womack, married Martha Womack. Issue: Caroline, Lewis, and Amelia.

CAROLINE WOMACK, daughter of J. L. and Agnes (Chiles) Womack, married F. W. Crenshaw. They lived in Butler County, Alabama, where she died about 1867. Issue: Lewis, William, who married Martha Owens; John, Henry, and Caroline.

HENRY CRENSHAW, son of F. W. and Caroline (Womack) Crenshaw, married Annie Colvin. They live in Manningham, Ala. Issue: Henry, Louise, Mary Eunice, John, and Joseph.

CAROLINE CRENSHAW, daughter of F. W. and Caroline (Womack) Crenshaw, married McNeil Smith. Issue: Carl, Paul, Lena, and Claudia.

JOHN TILLMAN, son of Roger and Mary Tillman, was born about 1730 in Brunswick County, Va. About 1750 he married Millicent White, daughter of Blumer White. They lived in Brunswick County, where he died 1787 and she about 1807. They owned land on Poplar Creek and were the last of the family to remain in Brunswick County. Issue: Roger, born 1752; John, born October 5, 1768; Isaac, born about 1769; Jarratt, born about 1770; Blumer, Millicent, who never married; Sarah, who married De-

cember 7, 1807, Dudley Gunn, and lived in Brunswick County, Va.; Charlotte, who married Dickinson Lumpkin, and Elizabeth, who married March 2, 1799, William Harrison, and lived in Brunswick County.

ROGER TILLMAN, son of John and Millicent (White) Tillman, was born 1752 in Brunswick County, Va. He married 1775, Martha Lumpkin and moved about 1807 to Pierson County, N. C. Issue: James, born about 1776; Richard, born about 1784; Robert, George, who died unmarried; Avery, who settled in South Carolina; Sarah, who died unmarried; Martha, who married Mr. Watkins, and John, born June 20, 1790.

JAMES TILLMAN, son of Roger and Martha (Lumpkins) Tillman, was born about 1776 in Brunswick County, Va. He married about 1800 but the name of his wife is unknown. Issue: David Ellison, born about 1802; John, Bird, Rebecca, Faithy.

DAVID ELLISON TILLMAN, son of James Tillman, was born about 1802 in Brunswick County, Va. He married a Miss Douglas in Clarke County, Ga. Issue: Stephen J., James Lafayette, born February 14, 1829; Lucretia, Amanda, Frances, and Elizabeth.

JAMES LAFAYETTE TILLMAN, son of David Ellison and ——— (Douglas) Tillman, was born February 14, 1829, in Clarke County, Ga., and died December 31, 1904. He married about 1846 Mary Fletcher Davis, who died August 30, 1904. He was a prominent minister. During the Civil War he served under General Clamton of the Confederate Army. Issue: Epsie Jane, who married George W. Morris; John, born 1848 and died February, 1926; Martha Ann Rosaline, who married W. H. Burnett; David Ellison, born November 26, 1852; Mary Potis, who married Henry Lillenstein; Charlie D., born March 20, 1861, and Eugenia.

DAVID ELLISON TILLMAN, son of James and Mary (Davis) Tillman, was born November 26, 1852, in Eufaula, Ala., and died October 10, 1930, in Birmingham, Ala. He married 1875 Angelo Cox. By this marriage there was one son, James Edmond. He then married, May 17, 1888, Mary Waters Schoppert, born July 19, 1870. Mrs. Tillman now lives No. 1007 South 28th Street, Birmingham, Ala. Issue: David Ellison, born July 22, 1889, and died July 21, 1890; Mary Sue, born October 20, 1890; John Patrick, born May 20,

THE TILLMAN FAMILY

1892; Joseph Daniel, born October 26, 1894; Cora Belle, born December 16, 1899; Virginia Alice, born April 2, 1907, and Mildred Fletcher, born March 2, 1909.

MARY SUE TILLMAN, daughter of David and Mary (Schoppert) Tillman, was born October 20, 1890, in Crawford, Ala. She married June 27, 1912, James Edwin Daniel (son of John Daniel, pioneer settler in Tuscaloosa County, Ala.). They now live No. 1007 South 28th Street, Birmingham, Ala. Issue: David Edwin, born December 16, 1916.

CORA BELLE TILLMAN, daughter of David and Mary (Schoppert) Tillman, was born December 16, 1899, and died April 9, 1930. She married October 10, 1928, Joseph Steiner. Issue: Jane Crawford, born March 29, 1930.

JOSEPH DANIEL TILLMAN, son of David and Mary (Schoppert) Tillman, was born October 26, 1894, near Columbus, Ga. He married November 12, 1922, Margaret Sproutt. During the World War Joseph Tillman served in the United States Navy. They now live in Selma, Ala. Issue: Margaret Sproutt, born September 16, 1925.

CHARLIE D. TILLMAN, son of James and Mary (Davis) Tillman, was born March 20, 1861, in Tallassie, Ala. He is a prominent minister and religious music composer. He married December 24, 1889, Annie M. Killingsworth. They now live in Atlanta, Ga. Issue: Jewell Dodge, born March 18, 1893, who married 1917 M. M. Burns; Charlie D., born April 19, 1895, and died May, 1910; Elizabeth, born August 23, 1901; Margaret, born March 25, 1903, who married 1921 C. L. Douglas, and Annie Katharine, born July 10, 1906.

RICHARD TILLMAN, son of Roger and Martha (Lumpkins) Tillman, was born about 1784 in Brunswick County, Va. He married 1806 Pennie Mullins. Issue: John, born 1807; Henry, Lazarus, born 1809; William, born August 18, 1810; Elizabeth, who married Mr. McDaniel; Chellie, who died when 8 years old, and Pennie.

JOHN TILLMAN, son of Richard and Pennie (Mullins) Tillman, was born about 1807 and died about 1870. He married and lived in Forsyth, Ga. Issue: Lettie, and two other daughters whose names are unknown.

LAZARUS TILLMAN, son of Richard and Pennie (Mullins) Till-

man, was born 1809 in North Carolina. He married about 1831 Caroline —, who was born 1812. The Census returns of 1850 show them living in Meriwether County, Ga. Issue: Sarah J., born 1832; Alexander, born 1834, and William L., born 1844.

WILLIAM TILLMAN, son of Richard and Pennie (Mullins) Tillman, was born August 18, 1810, and died May 20, 1880, in Percy, Miss. He married about 1829 Adaline Fannin, who was born 1812. About 1837 they moved to Russell County, Ala., where they were living in 1850. Issue: James Augustus, born about 1831 and died 1868, who served as a Major in the Confederate Army during the Civil War; Joseph Fannin, born May 4, 1834; William Littleton, born 1836 and died June 3, 1906; Mary, born 1843; Susanna, Catherine Pinckney, born January 1, 1843; Ailie Ann, born 1838; Ann, born 1839, who married Judge William Burlington Butt, of Columbus, Ga.; Jason, born 1847, and Jane, born 1848.

JOSEPH FANNIN TILLMAN, son of William and Ann (Fannin) Tillman, was born May 4, 1834, and died November 2, 1884, in Percy, Miss. He married but the name of his wife remains unknown. Issue: Jephtha Fannin, and James Augustus, who died in 16th year.

AILIE ANN TILLMAN, daughter of William and Ann (Fannin) Tillman, was born 1838. She married George Philip Heard. Issue: Henry Stephen, who died May 3, 1887; George Philip, born September 28, 1872, and died April 4, 1930; Ethel T., who married Lieutenant Colonel Samuel M. DeLoffre, U. S. Army; Mabel, who married Paul Pflieger; William Tillman, who now lives in Columbus, Ga., and Frank A., who now lives in Columbus, Ga.

JOHN TILLMAN, son of Roger and Martha (Lumpkin) Tillman, was born June 20, 1790, in Brunswick County, Va., and died December 11, 1855, in Lauderdale County, Tenn. He married June 22, 1820, Parthenia Garrett. Issue: William Turner, born September 1, 1822; John Alexander, born January 4, 1825, who married March 10, 1848, Elizabeth Jane Nelson; James Henderson, born May 25, 1827, who married (1st) Elvira Rachel Keltner and (2nd) Jane H. Dunlap, and George Washington, born November 2, 1829.

WILLIAM TURNER TILLMAN, son of John and Parthenia (Garrett) Tillman, was born September 1, 1822, in Giles County, Tenn., and

died January 18, 1892. He married September 17, 1850, Mary Ann Taylor Voss, and (2nd) December 14, 1865, Elizabeth Jane Robinson. Issue: Thomas Jefferson, born July 21, 1851; James Alexander, born March 17, 1853; William A., born July 17, 1854, and died September 22, 1876; Andrew Jackson, born November 1, 1855, and died October 30, 1876; John Stephen, born November 6, 1857, and died October 15, 1876; Mary Elizabeth born June 8, 1860, who married R. H. Browning; Adeline Parthenia, born June 13, 1862, who married Clarence Bradford, and Joseph Turner, born January 19, 1859, who married 1884 Laura Simms and (2nd) Elizabeth L. Hill.

THOMAS JEFFERSON TILLMAN, son of William and Mary (Voss) Tillman, was born July 21, 1851, in Giles County, Tenn. He married August 7, 1872, Alice M. Bonner and (2nd) January 19, 1882, Alice Tremble. Issue: Florence A., Bertha A., and Vivian Inez.

JAMES ALEXANDER TILLMAN, son of William and Mary (Voss) Tillman, was born March 17, 1853. He married Lillie Rayner. They lived in Tuscumbia, Ala. Issue: William Turner, Clifton, O'Neil, and Rayner.

GEORGE WASHINGTON TILLMAN, son of John and Parthenia (Garrett) Tillman, was born November 2, 1829, in Lauderdale County, Tenn. He married 1845 Sally or Elizabeth Darley, who was born 1826. The 1850 Census report show them living in Marshall County, Tenn. Issue: James S., born 1847, and Sarah, born 1849.

JOHN TILLMAN, son of John and Millicent (White) Tillman, was born October 5, 1768, in Brunswick County, Va., and died June 27, 1827. He married August 30, 1810, Sallie Ryland, who was born November 19, 1788, the daughter of Iverson and Lucy Ryland. They lived in Brunswick County, Va. Issue: John Iverson, born 1812 and died August 9, 1841; Lucy, born November 29, 1813; Lewis, born March 27, 1816; Edward Allan, born March 11, 1825, and died December 7, 1901; Mary Amey, born November 29, 1818; Stephen, born August 11, 1821, and Martha Elizabeth, born December 24, 1827, and died September, 1893.

LUCY TILLMAN, daughter of John and Sallie (Ryland) Tillman, was born November 29, 1813, in Brunswick County, Va., and died July 10, 1851, in Uniontown, Ala. She married C. C. Pittillo. Issue: Martha, Sallie, and Lucy.

MARY AMEY TILLMAN, daughter of John and Sallie (Ryland) Tillman, was born November 29, 1818, in Brunswick County, Va., and died June 4, 1899, in Mayhew, Miss. She married October 26, 1844, Hezekiah D. Thrower. Issue: John Edward, who married Sallie Pittillo and then (2nd) Mary Pittillo; Stephen Dudley, who married Miss Connell, and Sarah Ann Elizabeth, who married Archie Sale, and lived near Columbus, Miss.

STEPHEN TILLMAN, son of John and Sallie (Ryland) Tillman, was born August 11, 1821, in Brunswick County, Va., and died July 8, 1909, at Ebony, Va. He married October 10, 1860, Mary L. Goodrich. Colonel Tillman was a wealthy plantation owner at the time of his death. Issue: Sarah Elizabeth, born August 27, 1864, and died August 21, 1915, who married April 11, 1893, James D. Elam, who now lives in Laurenceville, Va.

ISAAC TILLMAN, son of John and Millicent (White) Tillman, was born about 1769 in Brunswick County, Va. He married Elizabeth McDonald. They lived in Lancaster County, S. C. Issue: Middleton McDonald, born about 1790; William, born 1791; Daniel McDonald, born about 1792; Isaac, born July 12, 1809, and Tirza, who married Mr. Cheeves.

MIDDLETON McDONALD TILLMAN, son of Isaac and Elizabeth (McDonald) Tillman, was born about 1790 in Lancaster County, S. C., and died about 1830. He married 1820 Susanna L. Dixon. Issue: John Lee, born October 18, 1821; Sydney, William Dixon, born April 27, 1818; Charlotte, who married Mr. Bell, and Amanda, who married Mr. Johnson.

JOHN LEE TILLMAN, son of Middleton and Susanna (Dixon) Tillman, was born October 18, 1821, in Lancaster County, S. C., and died February 19, 1907, at Van Wyck, S. C. He married November 18, 1849, Sallie Bell Denton, who was born November 18, 1824, and died January 12, 1901. Issue: Dickey, born 1851 and died unmarried, December 15, 1917; John Lee, born 1852; Edward Dixon, born 1853; Isaac, James Wren, born 1854 and died 1905, who married Mary Jones; Middleton McDonald, born July, 1856; Mary Susanna, born 1858 and died July, 1901; William Robert, born 1859 and died February, 1901; Sarah Montgomery married Beuregard Cunningham, and Sugar.

EDWARD DIXON TILLMAN, son of John and Sarah (Denton) Tillman, was born 1853 in Lancaster County, S. C., and died 1908. He married Caroline Reeves, who was born 1858 and died December 16, 1920. Issue: Walter Lee, John G., Arthur R., Edward Jones, and Joseph Earle, born September 8, 1898, who married March 14, 1925, Rosa Margueritte Ozment, who was born October 25, 1905, and now lives in Greensboro, N. C.

MIDDLETON McDONALD TILLMAN, son of John and Sarah (Denton) Tillman, was born July, 1856, in Lancaster County, S. C. He married April 20, 1884, Martha Jane Denton, who was born March 28, 1864. They now live in Waxhaw, N. C. Issue: Rena, born March 4, 1885; Lillian Frances, born December 29, 1887; Otis Denton, born October 10, 1891, and died March 29, 1895; and Marion McDonald, born September 10, 1893, and died May 30, 1894.

LILLIAN FRANCES TILLMAN, daughter of Middleton and Martha (Denton) Tillman, was born December 29, 1887, at Van Wyck, S. C., and died March 31, 1926, in Greenville, S. C. She married February 24, 1912, James Wilson Austin. Issue: James Wilson, born May 23, 1915, and Tillman, born March 9, 1920.

MARY SUSANNA TILLMAN, daughter of John and Sarah (Denton) Tillman, was born 1858 and died 1901. She married Julius Montfort Yoder. Issue: Sue Lee, born December 7, 1879, who married June 14, 1899, John William Bates; Walter, C. E., born 1881 and died October 15, 1921, who married August 20, 1905, Victoria Collier and 1908 Pearl Martin, and then Helen Edwards; Cecil, born 1884, who married 1906 Cora Middleton; H. T., born 1888, who married 1914 Sallie Martin; J. Herman, born 1886, who married July 15, 1926, Barbara Rudesill, and K. M., born 1890, who married June, 1912, Edna Hyatt.

SUGAR TILLMAN, daughter of John Lee Sarah (Denton) Tillman, was born in Lancaster County, S. C. She married January 1, 1902, her brother-in-law, Julius Montfort Yoder, born October 7, 1853, in Newton, N. C., and died November 29, 1925. Issue: an infant son born dead July 28, 1903; Mary Bell Tillman, born October 14, 1905, and died March 9, 1915.

WILLIAM DIXON TILLMAN, son of Middleton and Susanna (Dixon) Tillman, was born April 27, 1818, in Lancaster County,

S. C., and died November 24, 1884. He married about 1845 Rachel Amanda Bell, born June 19, 1822, and died March, 1905. Issue: Middleton McDonald, born December 27, 1847, and William Nelson, born May 16, 1850.

MIDDLETON McDONALD TILLMAN, son of William and Rachel (Bell) Tillman, was born December 27, 1847, in Lancaster County, S. C., and died February 13, 1925, in Hawthorne, Fla. He married Ida Edna Tillman, born March 15, 1872, who now lives No. 208 North Fifth Street, Palatka, Fla. Issue: Ida Edna, Lilly May, born March 7, 1890; Laura Edna, born January 29, 1893, who now lives in Palatka, Fla.; Ruby Cornelia, born May 4, 1904, who married John C. Williams.

LILLY MAY TILLMAN, daughter of Middleton and Ida (Tillman) Tillman, was born March 7, 1890. She married Frank L. McDaniel. Issue: Bryant Middleton, born March 10, 1911; George Alexander, born March 30, 1913; Sidney Franklin, born April 17, 1915; Ida L., born September 2, 1917; Floyd Calhoun, born September 2, 1920; Dessie Lee, born November 19, 1923, and Lilly Marie, born June 2, 1927.

WILLIAM NELSON TILLMAN, son of William and Rachel (Bell) Tillman, was born May 16, 1850, in Lancaster County, S. C. He married April 25, 1869, Esther Rosland Jackson, born April 29, 1843, and died May 25, 1912. He then married November 26, 1915, Mrs. Clara Sutton. They now live in Campville, Fla. Issue: Lovick Pierce, born November 6, 1871; Lafayette Knox, born February 16, 1874, and died March, 1890; Laura Amanda, born 1876 and died 1878; Lottie Lorena, born January 25, 1876, and Lula, born and died July 1, 1878.

LOTTIE LORENA TILLMAN, daughter of William and Esther (Jackson) Tillman, was born January 25, 1876, at Campville, Fla. She married September 7, 1898, William Tillette Miller, born 1873. Issue: Seth Tillette Orion, born April 10, 1900; Esther Katherine, born May 26, 1902, and Grace Rosalind, born September 12, 1905.

GRACE ROSALIND MILLER, daughter of William and Lottie (Tillman) Miller, was born September 12, 1905, in Plant City, Fla. She married October 15, 1928, Samuel Otto Fillagran. Issue: Grace E., born May 26, 1930.

DANIEL McDONALD TILLMAN, son of Isaac and Elizabeth (McDonald) Tillman, was born about 1792 in Lancaster County, S. C. He married Elizabeth Dixon and moved to Florida. Issue: Jessie L., born 1830 and died March, 1903; William Dixon, born 1827; John, born about 1828; Daniel McDonald, born 1829; Tirza, born about 1833, who married Mr. Beckham; Sue, born 1834, who married Mr. Rou; Frances, born 1835, who married Mr. Sparkman, and Emily, born 1836.

WILLIAM DIXON TILLMAN, son of Daniel and Elizabeth (Dixon) Tillman, was born 1827 in Lancaster County, S. C., and died May 17, 1902, in Rochelle, Fla. He married 1857 Caroline Elizabeth Zetrouer, who was born August 24, 1836, and died August 24, 1910. They lived in Rochelle, Fla. Issue: Alice Rebecca, born May 14, 1860, and died May 20, 1929; William Dixon, born November 1, 1864; Frances Elizabeth, born November 9, 1866; Susan, who married G. D. Rou and lives in Reddick, Fla.; Georgia Anne, who lives in Reddick, Fla.; Julia, born April 2, 1870; Thaddeus, died April, 1918, and who married Mabel Daniels, and Benjamin Bascom, born October 1, 1879.

WILLIAM DIXON TILLMAN, son of William Dixon and Caroline (Zetrouer) Tillman, was born November 1, 1864. He married Angie McCarroll, who was born January 25, 1854. Issue: Forest, born October 6, 1900, and died January 16, 1916; William Dixon, born June 10, 1902; Frances Ruth, born January 28, 1904; Robert Daniel, born January 25, 1907; Claudia, born March 16, 1909, and Clarence, born September 1, 1914, and died February 4, 1916.

FRANCES ELIZABETH TILLMAN, daughter of William and Caroline (Zetrouer) Tillman, was born November 9, 1866, at Rochelle, Fla. She married April 21, 1887, L. R. James. They now live in Rochelle, Fla., P. O. Box No. 33. Issue: Willie Nina, born July 16, 1888, who married May 15, 1912, Don Bert Zetrouer; Carolyne Elizabeth, born October 30, 1889, who married F. A. Robinson; Henry Grady, born July 20, 1891; Nannie Lou, born November 1, 1893, who married July 1, 1914, L. Neal Sexton, and Irene Minora, born June 16, 1895, who married William Carey Epps.

JULIA TILLMAN, daughter of William and Caroline (Zetrouer) Tillman, was born April 2, 1870. She married January 22, 1913,

T. A. Sennett. Issue: Anna Grace, born August 3, 1915, and Margaret Mulholland, born September 6, 1916.

BENJAMIN BASCOM TILLMAN, son of William and Carolina (Zetrouer) Tillman, was born October 1, 1879. He married Alice Thomas, born 1877. Issue: Blanche, born October 30, 1907; Halley, born June 10, 1910; Barco, born November 29, 1912, and Caroline Ella, born September 28, 1919.

DANIEL McDONALD TILLMAN, son of Daniel and Elizabeth (Dixon) Tillman, was born 1829 in Lancaster County, S. C., and died February 14, 1904. He married 1853 Mary Ann Denton, who died October 7, 1889. Issue: Emma Jane, born September 2, 1852; Mary Cornelia, born September 30, 1857, and died April, 1929, who married Columbus Townsend; Robert Edward, born September 20, 1859, and died January 8, 1872; John Lee, who now lives in Hawthorne, Fla.; Martha Adam, born January 9, 1866, and died December 2, 1926, who married David Thomas; Isaac Franklin, born December 15, 1867, who married Minnie Tillman; Sarah, born December, 1869, and died 1875; Ida Edna, born March 15, 1872; Joseph Wheeler, born December 23, 1874, who married (1st) Nancy Minton and (2nd) Nora Mae Templeton and now lives in Hawthorne, Fla., and Rosa Belle, born April, 1857, who married Harry Cannon and now lives in Ocola, Fla., R. F. D. No. 5.

EMMA JANE TILLMAN, daughter of Daniel and Mary (Denton) Tillman, was born September 2, 1852, in Lancaster County, S. C. She married December 23, 1873, James Barnes Minton. They now live in Palatka, Fla. Issue: Rosa Ella, born June 19, 1880; Daniel Foster, born May 8, 1882; Idella Jane, born March 12, 1884, and Mary Ida, born November 7, 1885.

ROSA ELLA MINTON, daughter of James and Emma (Tillman) Minton, was born June 19, 1880. She married May 1, 1904, Daniel Knight. Issue: Leo William, born July 9, 1905; Gladys, born April 30, 1909; Gracia Emily, born February 21, 1911, and Mary Elizabeth, born August 13, 1913.

DANIEL FOSTER MINTON, son of James and Emma (Tillman) Minton, was born May 8, 1882. He married 1914 Ida Burney, who died in December, 1919. He then married November 11, 1925, Eula McCuller.

IDELLA JANE MINTON, daughter of James and Emma (Tillman) Minton, was born March 12, 1884. She married February 5, 1901, James F. Conway. Issue: Daniel Pierre, born November 19, 1901; James Alton, born July 19, 1903, Charles Milton, born March, 1905; Jesse Foster, born July 9, 1909; Raiford William, born July 17, 1911; Alma Jane, born January 5, 1914; Marvin Jackson, born July, 1916; Emma Elzine, born May 3, 1919; James Gideon, and Franklin Barnes, born December, 1925.

MARY IDA MINTON, daughter of James and Emma (Tillman) Minton, was born November 7, 1885. She married 1912 Thomas Edward Hudson. Issue: Joseph Barnes, born October 2, 1917, and Mary Emma, born May 11, 1925.

ISAAC TILLMAN, son of Isaac and Elizabeth (McDonald) Tillman, was born July 12, 1809, in Lancaster County, S. C., and died August 17, 1849. He married August 20, 1829, Charlotte Dixon, born May, 1813, and died January, 1880. Issue: James McBride, born July 19, 1830, and died January, 1880; Elizabeth Jane, born June, 1832, and died January 22, 1875, who married Mr. Green; Middleton McDonald, born 1835 and died the same year; Isaac W., born 1842, who married Mary Cureton; Columbus F., born 1846, who married Miss Blake; Mary, born 1849, who married Mr. Blake, and Lottie, born 1852, who married Mr. Green.

JARRATT TILLMAN, son of John and Millicent (White) Tillman, was born 1770 in Brunswick County, Va. He married August 2, 1797, Luerton Fann and moved to Granville County, N. C., and then to Chatham County, N. C. Issue: Daniel, born 1801; Mary, born 1805; Millicent, born 1806, who married Mr. Hearn; James, born 1807; John Ira, born 1808; Nancy, born 1809, who married Mr. Matthews, and Jackson, born 1811.

DANIEL TILLMAN, son of Jarratt and Luerton (Fann) Tillman, was born 1801 in Chatham County, N. C. He married 1827 Martha Winn, who was born 1826. According to the 1850 Census they were living in Chatham County. Issue: Esperan, born 1828; Nancy, born 1831; Emily, born 1835, and Pennenah, born 1838.

JOHN IRAL TILLMAN, son of Jarratt and Luerton (Fann) Tillman, was born 1808 in Chatham County, N. C. He married 1833 Frances Bullard, who was born 1817. According to the 1850 Census they

were living in Chatham County. Issue: Elizabeth, born 1834; Jarratt, born 1838, who was killed in action at the Battle of the Wilderness, and Daniel, born 1839.

GEORGE TILLMAN, son of George and Mary Tillman, was born 1705 in Prince George County, Va., and died 1780 in Granville County, N. C. He married 1735 Goodith —. Issue: William, born 1739; Elizabeth, who married John Croft; John, born 1741, and Polly, born October 8, 1734.

WILLIAM TILLMAN, son of George and Goodith Tillman, was born 1739 in Bristol Parish, Prince George County, Va., and died 1786 in Burke County, Ga. He settled in South Carolina and then moved to Georgia after the Revolutionary War. During that war he served as a Patriot. (See S. C. Book Y.) He married 1768 Mary Farrow. Issue: William, born 1770 and died September 29, 1825, who married Polly —; James, born March 8, 1778; Dixon, Sarah, born 1769; Polly, born 1781, who married September 25, 1808, William Long; Penelope, who married James Carithers; Mary, who married William Jones, and Nancy, born November 27, 1784, who married November 12, 1810, William Thompson.

JAMES TILLMAN, son of William and Mary (Farrow) Tillman, was born March 8, 1778, in Burke County, Ga., and died February 25, 1852. He married Nancy Vinson, who was born January 1, 1807, and died 1872. Issue: Hezekiah Dickson, born January 12, 1826, and James William born, 1843, who married Susan Roberts.

HEZEKIAH DICKSON TILLMAN, son of James and Nancy (Vinson) Tillman, was born January 12, 1826, in Walton County, Ga., and died December 6, 1864. He married Emeline J. Nowell, born October 15, 1829, and died June 12, 1901. Issue: Nannie A., Berry D., born 1853; James R., Sallie, Florence, and Mattie H.

BERRY D. TILLMAN, son of Hezekiah and Emeline (Nowell) Tillman, was born 1853 in Walton County, Ga. He married Lula McGaughey. Issue: Mary Lizzie, and Thomas Berry.

SARAH TILLMAN, daughter of William and Mary (Farrow) Tillman, was born 1769 in Burke County, Ga., and died 1837. She married 1792 Nathaniel Trout, born 1765 and died 1810. Issue: Tillman, born 1793, who married Virginia Horton; William Hu-

bert, born 1800, who married 1827 Mary Brazill; Jeremiah Franklin, born 1802; Jackson, born 1805 and died 1870, who married 1827 Naney Davis; Elizabeth, born 1806 and died 1841, who married 1821 William Lane Bryant; Sarah, born 1808, who married George Shaw, and Nathaniel Green, born 1841, who now lives in Jackson County, Ga.

JEREMIAH FRANKLIN TROUT, son of Nathaniel and Sarah (Tillman) Trout, was born 1802 and died 1875. He married 1827 Amelia Williamson, born December, 1810, and died April, 1883. They lived in Hall and Fulton Counties, Ga., and then settled in Marthasville, Ga. (now Atlanta), where they operated the "Trout House," famed ante-bellum hotel. Issue: Marie Wilson, born 1840 and died 1911, who married 1871 William Andrew Gillam, born May, 1833, and died 1887.

THIS CHAPTER concerns those families not covered in the first and second chapters. Because of broken family connections it was deemed necessary to form a third chapter.

THOMAS TILMAN, of Goochland County, Va., was born prior to 1720 and died about 1813. He married prior to 1740 Lucy Hix, who died in 1763. They lived in Goochland County, Va. It is believed that he was descended from Roger and Susannah (Parram) Tillman, or at least such has been the tradition of this family. Issue: Daniel, born 1742, who served in the French and Indian Wars and was a Captain in the Revolutionary War; Elizabeth, born 1744; Thomas, born 1745; Winnefred, who married Richard Marr; Lucy, who married Jesse Mills.

ELIZABETH TILMAN, daughter of Thomas and Lucy (Hix) Tilman, was born 1744 in Goochland County, Va., and died 1787 in Morganton, N. C. She married December 1, 1758, William Walton, born December 24, 1736, in Goochland County, Va., and died January 29, 1806, in Morganton, N. C. Issue: Tilman, born January 9, 1760, and died February 3, 1831, who married April 12, 1787, Judith Walton; George, born 1772; William, born 1767; John, born 1778; Thomas, born 1782, and Edward, born 1786.

THOMAS TILMAN, son of Thomas and Lucy (Hix) Tilman, was born 1745 in Goochland County, Va. He married about 1765 Susan Moon. Issue: Zachariah, born February 4, 1769; Jacob Morris, born 1770, who married December 8, 1798, Sarah P. Lewis, and moved to Giles County, Tenn; Samuel Coul, born 1778; Daniel, born 1783; Paul, born January 17, 1786; Winnefred, born 1787, and Sally, born 1790, who married Allan Murphy.

ZACHARIAH TILMAN, son of Thomas and Susan (Moon) Tilman, was born February 4, 1769, in Fluvanna County, Va. He married June 5, 1803, Mary F. Dunkard, born 1772. The 1850 Census show them living in Fluvanna County, Va. Issue: John C., born 1804; Thomas Willis, born 1805; Hugh Rice, born 1811; Jacob Morris, born 1814; Samuel Coul, born 1817; Mildred, born 1820; George M.,

born 1825; Sarah, born 1830, who married Mr. Kidd; James A., and Mary, born 1847.

JOHN C. TILMAN, son of Zachariah and Mary (Dunkard) Tilman, was born 1804 in Fluvanna County, Va. He married about 1832 Mary S. —, born 1806. Issue: John M., born 1833; Maximilia, born 1839, and Ann H. B., born 1843.

HUGH RICE TILMAN, son of Zachariah and Mary (Dunkard) Tilman, was born 1811 in Fluvanna County, Va. He married 1832 Ann —, born 1809. Issue: Mary F., born 1833; James A., born 1836; Samuel Coul, born 1839; Hugh Rice, born 1843, and Zachariah, born 1846.

JACOB MORRIS TILMAN, son of Zachariah and Mary (Dunkard) Tilman, was born 1814 in Fluvanna County, Va., and died 1896 in Albemarle County, Va. He married 1839 Mary Norris. Issue: James W., born May 26, 1841; George, who was killed in the Civil War; Mary, who died young; Leonidas, who died in early youth; Sarah, who married Benjamin Johnson and lived in Scottsville, Va.; Mildred, who married J. C. Stone, and lived in Buchanan, Va., and John, who married Miss Hindon, and lived in Scottsville, Va.

JAMES W. TILMAN, son of Jacob and Mary (Norris) Tilman, was born May 26, 1841. He was a soldier in the Confederate Army during the Civil War. He married Virtusia S. McCary. Issue: Mary Elizabeth, Jacob, who married Miss Hamil; Hattie Lee, who married Russell Taylor, and lives in Bremo Bluff, Va.; Virginia, Katherine, Marion, who married William Hitchcock, and lives in Richmond, Va.; James B., George C., Irene, and John D.

SAMUEL COUL TILMAN, son of Zachariah and Mary (Dunkard) Tilman, was born 1817 in Fluvanna County, Va., and died April 16, 1884. He married 1841 Mary Page Stratton, born 1822. Issue: Marietta, born 1843; James Asbury, born 1846; William M., born March 13, 1848; Peter Rosser, born April 14, 1850; N. B. or "Bony," born March, 1854, and died January 15, 1924, and Annie Woodward, born May 19, 1852.

MARIETTA TILMAN, daughter of Samuel and Mary (Stratton) Tilman, was born 1843 and died July 19, 1878. She married June 18, 1871, Jerman Stratton. Issue: Eva, who died in infancy, and Jane, born February 28, 1875.

JANE STRATTON, daughter of Jerman and Marietta (Tilman) Stratton, was born February 28, 1875. She married Handley Gallagher. Issue: Etta, born November, 1905, and Lena, born September 24, 1906, who married August 15, 1927, Richard Baber.

JAMES ASBURY TILMAN, son of Samuel and Mary (Stratton) Tilman, was born 1846 in Fluvanna County, Va., and died May 21, 1925. He married 1880 Mattie A. Ligon. He served for more than 40 years as County Treasurer and Clerk of Courts for Powhatan County, Va. During the Civil War he was a soldier in Dances Brigade of the Confederate Army. Issue: Mary, born December, 1873; Julian, Courtney, who died in early youth; Maurice, who died in early youth; James Asbury, born November 20, 1883; Mattie, and Page, who married Mr. Bonifant.

JAMES ASBURY TILMAN, JR., son of James and Mattie (Ligon) Tilman, was born November 20, 1883, in Powhatan County, Va. He married October 11, 1911, Martha Novella Reynolds. He succeeded his father as Clerk of Courts of Powhatan County. Issue: Martha May, born August 17, 1912; Courtney Virginia, born January 30, 1915; James Asbury, born July 7, 1919; Nancy Byrd, born June 26, 1922; Samuel Coul, born August 1, 1924; Emma Jane, born January 9, 1926, and Mary Louise, born July 8, 1927.

WILLIAM M. TILMAN, son of Samuel and Mary (Stratton) Tilman, was born March 13, 1848, in Fluvanna County, Va. During the Civil War he served in Dances Brigade. He married December 20, 1877, Alice Coleman. Issue by this marriage: Lena, who died in infancy, and Samuel. He then married (2nd) Emma Guerant. They now live in Lee, Powhatan County, Va. Issue by second marriage: Marion, William M., Jacob, Harrison, Carter, Gordon, Alice, and Frank.

PETER ROSSER TILMAN, son of Samuel and Mary (Stratton) Tilman, was born April 14, 1850, in Fluvanna County, Va. He married November 15, 1874, Sarah Virginia Brown, born June 8, 1854, and died April 23, 1919. He now lives in Cobham, Va. Issue: Kate Harlan, born August 23, 1875; Hattie Woodward, born May 12, 1878, who now lives No. 3407 Enslow Avenue, Richmond, Va.; Lois Brown, born May 29, 1881; James Fletcher, born May 11, 1884; Annie Olivia, born June 6, 1887, and died July, 1888; Marietta, born

August 25, 1890, who now lives No. 3407 Enslow Avenue, Richmond, Va.; Louise R., born May 30, 1894, who married January 8, 1927, H. H. Hall, and now lives No. 4528 East Seminary Avenue, Richmond, Va., and Herbert Wallace, born March 15, 1896.

KATE HARLAN TILMAN, daughter of Peter and Sarah (Brown) Tilman, was born August 23, 1875. She married December 28, 1899, Robert Lee Strange, born December 12, 1866, and died November 15, 1923. She now lives No. 3407 Enslow Avenue, Richmond, Va. Issue: Virginia Lee, born April 3, 1901; Bernice Archer, born October 19, 1902; Catherine Reed, born December 28, 1903, and Robert Lee, born May 6, 1918.

VIRGINIA LEE STRANGE, daughter of Robert and Kate (Tilman) Strange, was born April 3, 1901, in Goochland County, Va. She married August 6, 1927, Hubert Elmer Kiser. They now live in Tazewell, Va. Issue: Nancy Lee, born September 9, 1928.

LOIS BROWN TILMAN, daughter of Peter and Sarah (Brown) Tilman, was born May 29, 1881. She married October 7, 1913, E. W. Carder. They now live in Cobham, Va. Issue: Warren, born November 7, 1914; Hattie Walford, born May 11, 1916, and Lois Miriam, born June, 1917.

JAMES FLETCHER TILMAN, son of Peter and Sarah (Brown) Tilman, was born May 11, 1884. He married December 28, 1904, Mrs. Cora Davenport. They now live R. F. D. No. 2, Annapolis, Md. Issue: Virginia, born November, 1905, and died 1910; Mary E., born 1909; Ethel, born 1911; James, who died in infancy; Dorothy, born 1914; Thomas, born 1918; James, born 1920, who was named for his brother; Hattie Cree, born 1923, and Merritt, born 1925.

HERBERT WALLACE TILMAN, son of Peter and Sarah (Brown) Tilman, was born March 15, 1896. He married December 1, 1920, Etta Richmond. They now live in Goochland County, Va. Issue: Dot Richmond, born February, 1923, and Virgie Mae, born May, 1926.

ANNIE WOODWARD TILMAN, daughter of Samuel and Mary (Stratton) Tilman, was born May 19, 1852. She married April 20, 1871, William T. Tucker (now deceased), and now lives in Maidens, Va. Issue: Coleman, Elizabeth P., born November, 1874; Mary Amber, Wheatland T., Alice Virginia, Randolph, died in the 15th year.

THOMAS WILLIS TILLMAN, son of Zachariah and Mary (Dunkard) Tilman, was born 1805 in Fluvanna County, Va., and died September 3, 1870. He married 1832 Teresa or Mary J. Norris, born 1806 and died April 3, 1881. They settled in Upshur County, West Virginia. Issue: George, Jacob, who was killed August 28, 1862, at the Battle of Bristol Station; Jane, who married Mr. Moore; Mary Ann, who married November 26, 1844, William W. Shores and (2nd) John G. Camp, and (3rd) Mr. Reynolds; Maria, who married April 28, 1864, James L. Loudin; Elizabeth, married September 15, 1840, Isaac D. Moon; Zachary Taylor, born February 4, 1833, and John O. L., who was killed July 3, 1863, at the Battle of Gettysburg.

ZACHARY TAYLOR TILLMAN, son of Thomas and Teresa (Norris) Tillman, was born February 4, 1833, in Fluvanna County, Va., and died October 22, 1906. He served in the Confederate Army during the Civil War. He married June 5, 1859, Richana Wetzel, born March 26, 1838, and died June 16, 1917. They lived in Weston, W. Va. Issue: David Alvin, born November 23, 1860, and died July 18, 1864; Mollie Priscilla, born November 7, 1862, and died December 7, 1879; Teresa Willis, born April 20, 1865, who married October 3, 1893, Robert Willey Crawford; Lena Olivet, born December 1, 1866, who married October 31, 1915, William E. Reger; Jacob Morris, born December 4, 1871, who married October 29, 1907, Lydia Malia, Joseph Henry, born December 4, 1871; Orpha Etta, born April 4, 1874, who married December 4, 1919, James C. Remage; Orion Kent, born January 2, 1876, who married August 26, 1913, Aura Lee Bond; Chesley Hugh, born June 25, 1878, and died January 2, 1880; Virginia Bernice, born April 4, 1881, who now lives in Horner, W. Va., Route No. 1, Box No. 1.

GEORGE M. TILLMAN, son of Zachariah and Mary (Dunkard) Tilman, was born 1825. He married December, 1846, Martha A. McCary, born 1829. Issue: George T., born May 27, 1848.

SAMUEL COUL TILLMAN, son of Thomas and Susan (Moon) Tilman, was born 1778 in Fluvanna County, Va. He married 1820 Polly A. Hasslip, born 1797. Issue: Samuel Coul, born 1820; John S., born 1828; Mary A., born 1839, and Lucy J., born 1835.

SAMUEL COUL TILMAN, son of Samuel and Polly (Hasslip) Tilman, was born 1820 in Fluvanna County, Va. He married 1841 Fannie H. —, born 1822. Issue: Samuel C., born 1843; Defeer, born 1846, and Virginia S., born 1849.

PAUL TILMAN, son of Thomas and Susan (Moon) Tilman, was born January 17, 1786, in Fluvanna County, Va. He married 1809 Lucy Garland, born 1799. Issue: Elizabeth, born August 6, 1810, who married Tucker Woodson; Martha, born March 16, 1814, who married Lilbourne Maupin; Malinda, born March 10, 1816, who married John Dollins; Thomas, who died young; Paul, born September 17, 1818; Overton Garland, born August 25, 1820; William D., born August 27, 1822; Sarah, born March 29, 1826, who married Filing Rothwell.

PAUL TILMAN, son of Paul and Lucy (Garland) Tilman, was born September 17, 1818, and died December 4, 1853. He married 1840 Mary Ann Fretwell, born May 20, 1817, and died February 27, 1888. They lived in Albemarle County, Va. Issue: John Thomas, born 1845 and died February 28, 1905; William Bernard, born October 6, 1847; James N., born January 14, 1850, and died March 12, 1901, who married Cora Lee Trivellian, and Thomas, born 1848.

WILLIAM BERNARD TILMAN, son of Paul and Mary (Fretwell) Tilman, was born October 6, 1847, in Albemarle County, Va., and died November 29, 1916. He married Mollie Elizabeth Rea, born December 7, 1850, and died April 15, 1894. Issue: Bettie Elizabeth, born September 25, 1870, and died August 25, 1928; Willie Bland, born October 23, 1872; John Paul, born August 5, 1874, and died July 30, 1879; Joseph Dean, born June 17, 1876; James Overton, who died in infancy in 1878; Mary Elizabeth, born April 4, 1880, and died November 19, 1893; Maria Rea, born June 9, 1882; John Smith, born March 13, 1885, and died February 4, 1920; Kate Hollingsworth, born February 14, 1887, and died April 15, 1905.

WILLIE BLAND TILMAN, son of William and Mollie (Rea) Tilman, was born October 23, 1872. He married October 7, 1896, Sallie Rea. They now live in Crozet, Va. Issue: Elizabeth, born January 30, 1898; Paul Bland, born June 15, 1900, and Grace Rea, born August 5, 1902.

JOSEPH DEAN TILMAN, son of William and Mollie (Rea) Tilman,

was born June 17, 1876, in Brownsville, Va. He married August 5, 1903, Nannie Turner. They now live in Charlottesville, Va., where he is a prominent merchant. He is one of the original directors of the National Bank and Trust Company of Charlottesville, which he helped to organize in 1914. He is also President of the City Mortgage and Insurance Company of Charlottesville. Issue: Mary Turner, born September 2, 1906, and Joseph Dean, born July 12, 1910.

JOHN SMITH TILMAN, son of William and Mollie (Rea) Tilman, was born March 13, 1885, in Brownsville, Va., and died February 4, 1920, in Charlottesville, Va. He was associated with his brother in business in Charlottesville. He married June, 1911, Nannie Wiley. Issue: Margaret Elizabeth, born March 20, 1912.

OVERTON GARLAND TILMAN, son of Paul and Lucy (Garland) Tilman, was born August 25, 1820, and died November 4, 1897. He married Susan Fretwell, born May 9, 1823, and died October 11, 1902. Issue: William F., Sarah E., Mildred Overton, Martha Hudson, Thomas Burlington, Mary Susan, who died in infancy; Ludelia James, Charlie Lee, Henry Nicholas, and Robert, who now lives in Greenville, S. C.

WILLIAM D. TILMAN, son of Paul and Lucy (Garland) Tilman, was born August 27, 1822, and died April 9, 1902. He married April 26, 1848, Nancy Frances Maupin, who died March 30, 1888. Issue: Sarah R., born May 8, 1850, who married Ezra M. Brown; Willie A., born December 24, 1851, and Charles Chapman, born July 17, 1863.

CHARLES CHAPMAN TILMAN, son of William and Nancy (Maupin) Tilman, was born July 17, 1863. He married May 24, 1892, Mary Belle Maupin. They now live in Roanoke, Va., where he is a prominent real estate broker. Issue William Chapman, born July 10, 1893, who married April 10, 1920, Elizabeth Lipscomb.

WINNEFRED TILMAN, daughter of Thomas and Lucy (Hix) Tilman, was born 1745 in Goochland County, Va., and died 1819 in Albemarle County, Va. She married 1770 Richard Moon. Issue: Thomas, Richard B., William, Nathaniel, Elizabeth, Sarah, Lucy, Fleming, Jacob, Martha, and Samuel.

DANIEL TILLMAN, born about 1748 in North Carolina, is believed to have been a great-grandson of Gideon and Margaret (Manen) Tillman. He died about 1835 in Madison County, Ala. Issue: Robert, born 1770; John, born 1772; Haden, born 1774; Franklin, born 1775; George, and Silas.

ROBERT TILLMAN, son of Daniel Tillman, was born 1770 in North Carolina, and died May 6, 1825. He married 1793 Margaret Coleman, who died August 25, 1838. Issue: Harris, born June 7, 1794, who died unmarried; Desire, born January 17, 1796; Frances, born March 19, 1799; Mary, born May 14, 1801, who died, unmarried, 1861; John Coleman, born January 29, 1804, who died, unmarried, January 28, 1854; William, born July 8, 1806; George, born May 15, 1810; Rebecca, born August 8, 1815, and Robert H., born August 3, 1817.

DESIRE TILLMAN, son of Robert and Margaret (Coleman) Tillman, was born January 17, 1796. Issue: Robert, Green, Simon, Sallie, and Onie.

FRANCES TILLMAN, daughter of Robert and Margaret (Coleman) Tillman, was born March 19, 1799. She married Mr. LaFever. Issue: Robert, Ann, and Francis.

WILLIAM TILLMAN, son of Robert and Margaret (Coleman) Tillman, was born July 8, 1806, and died 1863 in Choctaw County, Ala. He married 1835 Mrs. Green (nee — Nichols). Issue: George Washington, born 1836; Margaret, and Elizabeth.

GEORGE WASHINGTON TILLMAN, son of William Tillman and his wife, Mrs. Green, was born 1836 in Pike County, Ala. He married Lanora Wallace, who died 1873 and then, 1876, Mary E. Vaughn. Issue: Bettie L., Lucy Green, who married Dr. R. L. Young; George Crawford, who married Lula Rudder; Annie L., Georgia, William Coleman, who married Winnie Hurst; Emma Ryan, Wilma Heywood, and Ada Mary, who married Dr. N. J. Mason.

GEORGE TILLMAN, son of Robert and Margaret (Coleman) Tillman, was born May 15, 1810, in Georgia, and died 1882 in Choctaw County, Ala. He married 1836 Mrs. Mary White (nee — Darby), who was born 1814. The 1850 Census show them living in Pike County, Ala. Issue: Adison, born 1837; John, born 1841; Frances

Lyon, born 1847; William Earle, born 1848, and Mary D., born 1849.

REBECCA TILLMAN, daughter of Robert and Margaret (Coleman) Tillman, was born August 8, 1815. She married Alex McMillen. Issue: Martha, Mary, Elizabeth, Margaret, Drury, Flavis, and John F.

ROBERT H. TILLMAN, son of Robert and Margaret (Coleman) Tillman, was born August 3, 1817, in Choctaw County, Ala. He married 1838 Margaret —, who was born 1818. In 1850 they were living in Choctaw County, Ala. Issue: William H., born 1840.

JOHN TILLMAN, son of Daniel Tillman, was born 1772 in North Carolina. He married 1815 Sarah Jones, born 1790. They lived in Lawrence County, Miss. Issue: William, born 1817, who married Miss Wiltshire; Haden Clayton, born December 2, 1816; Jackson, Frances, who married George Mathews; Mary, who married David Gillespie; Emily, who married Eleazer Perkins, and Sarah, who married Sampson Montgomery, and then (2nd) Mr. Rainwater.

HADEN CLAYTON TILLMAN, son of John and Sarah (Jones) Tillman, was born December 2, 1816. He married 1821 Diana Winn. They settled in Carroll County, Miss. Issue: Robert Downing, born August 17, 1824; John, born January 22, 1826, and died November 7, 1826; Wiley Jones, born October 7, 1827; Walter Seborne, born November 17, 1830, and died May 6, 1860, who married Penelope E. Martin; Henry Clay, born November 11, 1833, and died June 8, 1872, who married Parmalee Martin; Josephine, born March 30, 1836, and died July 11, 1855, who married October 17, 1855, Isaac Russell; Sarah Jane, born April 7, 1842, and died May 18, 1883, who married December 15, 1859, John M. Morgan; Haden Clayton, born February 22, 1840, and died July 2, 1841.

ROBERT DOWNING TILLMAN, son of Haden and Diana (Winn) Tillman, was born August 17, 1824, in Carroll County, Miss., and died March 7, 1894, in Grant Parish, La. He married about 1847 Mary Ann McClurg, born November 24, 1826, and died February 24, 1862. Issue: Yancey Eugene, William Clayton, Wiley Alfred, Robert Newton, born March 26, 1856; John Stephen, Mattie Emily, who married Walter Dansby, and settled in Mineral Texas, and Mollie, who married E. M. Murdock.

THE TILLMAN FAMILY

YANCEY EUGENE TILLMAN, son of Robert and Mary (McClurg) Tillman, died April 7, 1928. He married Gertrude Touey, who now lives in Alexandria, La., Route No. 2, Box 168. Issue: Mary Maude, born September 1, 1906; Beulah Estelle, born July 13, 1908; Mattie Roye, born December 5, 1910; Bernice Laura, born September 14, 1913; James Newton, born October 7, 1915; Foster Clay, born January 14, 1916; Bobbie Lee, born April 14, 1919, and Yancey Eugene, born December 30, 1922.

WILLIAM CLAYTON TILLMAN, son of Robert and Mary (McClurg) Tillman, was born in Hazlehurst, Miss. He married Virginia Patrick. They settled in Alexandria, La. Issue: Willie Dixie, who married Thomas Owen; Fleet, and Clayton.

WILEY ALFRED TILLMAN, son of Robert and Mary (McClurg) Tillman, was born in Hazlehurst, Miss. He married Jeronia Ferrell. Issue: Willie, who married Lillah Brent; Myrtle, who married Kent James, and Porter M., who married Poola Brent.

ROBERT NEWTON TILLMAN, son of Robert and Mary (McClurg) Tillman, was born March 26, 1856, in Hazlehurst, Miss. He married December 25, 1888, Laureta Anne Maxey, born May 24, 1868. They now live in Liberty, Texas. Issue: Robert Clayton, born August 1, 1891, who married Helen Hackenburger; Mary, born February 6, 1893; Ada Florence, born December 3, 1895; Ernest Newton, born August 9, 1897; Anna Laura, born January 15, 1900, and Mattie Mae, born May 22, 1901.

MARY TILLMAN, daughter of Robert and Laureta (Maxey) Tillman, was born February 6, 1893, in Georgetown, La. She married November 8, 1912, Lewis Partlow. Issue: Florence, Robert, Louise, and Mary Ann.

ADA FLORENCE TILLMAN, daughter of Robert and Laureta (Maxey) Tillman, was born December 3, 1895, in Georgetown, La. She married March 30, 1920, J. D. Haywood. Issue: Mary Lou.

ERNEST NEWTON TILLMAN, son of Robert and Laureta (Maxey) Tillman, was born August 9, 1897, in Alexandria, La. During the World War he served in the Army. He married Gussie Angelie. Issue: Betty Ann, Ernest Newton, and Robert Lee.

ANNA LAURA TILLMAN, daughter of Robert and Laureta (Maxey)

Tillman, was born January 15, 1900, in Welchton, La. She married Elbert Smart. Issue: Elbert, and Donald Ray.

MATTIE MAE TILLMAN, daughter of Robert and Laureta (Maxey) Tillman, was born May 22, 1901. She married January, 1925, Dave B. Williamson. Issue: Royce.

JOHN STEPHEN TILLMAN, son of Robert and Mary (McClurg) Tillman, was born in Hazlehurst, Miss., and died 1929 in Vaiden, Miss. He married 1882 Mary Jane Milling, who died 1921. Issue: Mattie Mae, born 1884.

MATTIE MAE TILLMAN, daughter of John and Mary (Milling) Tillman, was born 1884. She married 1902 J. L. Keel, who was born 1873. Issue: Mary Elizabeth, born 1906.

FRANKLIN TILLMAN, son of Daniel Tillman, was born in South Carolina. He settled in Lawrence County, Miss. Issue: Haden, born October 30, 1800; Harris, born April 21, 1802; Stephen, born August 6, 1804; Robert, born October 20, 1806; Thomas, born November 21, 1808; Sarah, born October 30, 1810; Wincey, born October 10, 1812; Andrew Jackson, born December 2, 1814, and Reboah, born January 14, 1816.

STEPHEN TILLMAN, son of Franklin Tillman, was born August 6, 1804. He settled in Copiah County, Miss. He married about 1830 Asenith —, born 1812. The Census of 1850 show them living in Copiah County, Miss. Issue: Leonidas, born 1832; Sarah, born 1835; Cornelia, who married the Rev. Seth Mullins; Orphelia, born 1838, who married the Rev. Freeman; Leroy T., born 1840; Shiahill, born 1848; Hayden, born 1850, and Mellisa L.

LEONIDAS TILLMAN, son of Stephen and Asenith Tillman, was born 1832 and died September 3, 1892, in Waco, Texas. He married Lizzie Wallace and (2nd) Mattie Harris. Issue: Kate, who married R. J. McGee; Bettie, who married Mr. Woods; Lizzie, Edward F., who married Carrier Chandler; Nobiah, who married George Yarbrough; Rosa, who married Fred Barr; Stephen H., who married Kate Wells; Oliver Scott, born 1880, who married Ethel Fortenbury, and Leonidas, born about 1885.

MALACHI TILLMAN, was either a son of Franklin or John Tillman. He was born October 10, 1812, in Tennessee. He married 1843 Sillis L. —, born 1822. The Census of 1850 show them living in

Copiah County, Miss. Issue: Elizabeth A., born 1845; Nathan P., born 1847, and Mary E., born 1849.

CANDIS TILLMAN, was of this same family but his family connections are not known. He was born 1807. The Census of 1850 show him living in Copiah County, Miss., with the following in his family. William B., born 1827; Robert I., born 1828; James A., born 1829; George T., born 1831; Louise K., born 1837; Malachi F. C., born 1838; Annoa C., born 1840, and Laura E., born 1842.

ROBERT TILLMAN is believed to have been the son of Franklin Tillman. He was a grandson of Daniel Tillman, but the proof of his actual connections has not been found. He was born about October 20, 1806, in Georgia. He married 1825 Nancy Coleman, born 1800. The Census of 1850 show them living in Barbour County, Ala. Issue: Stephen, born 1827; John, born 1825; Alfred, born 1829, and Lindsey, born 1837.

STEPHEN TILLMAN, son of Robert and Nancy (Coleman) Tillman, was born 1827 in Georgia, and died during the Civil War in Pike County, Ala. He married 1851 Harriet Caroline Westbrook, who was born in North Carolina and died in Dale County, Ala. They settled in Dale County, Ala. Issue: John White, born September 10, 1853; Robert Manuel, born October 10, 1855; Stephen Coleman, born April 25, 1857; Mary A., born December 1, 1858, and Harriet Callie, born September 13, 1867.

JOHN WHITE TILLMAN, son of Stephen and Harriet (Westbrook) Tillman, was born September 10, 1853, in Barbour County, Ala., and died August 29, 1917. He married November 25, 1881, Susanna Jones, born July 8, 1861, and died October 2, 1928. Issue: Virginia, born September 6, 1882; Daniel Reid, born November 11, 1884; Lena, born September 23, 1888, who married Adger Reid McLean, and now lives No. 603 North Oates Street, Dothan, Ala.; Mallie, born June 6, 1881, who married Daniel Golden Cheatwood, and now lives No. 1001 St. Charles Avenue, Atlanta, Ga.; David Lewie, born December 12, 1897, and now lives in Louisville, Ala.; Ottie, born May 11, 1893, and died April 21, 1894; Ollie, born May 11, 1893; Wallace J., born June 23, 1895, and now lives in Clio, Ala.; Sarah Odessa, born May 21, 1899, and died December 11, 1901, and

Edwin Jean, born October 5, 1903, and now lives No. 1001 St. Charles Avenue, Atlanta, Ga.

VIRGINIA TILLMAN, daughter of John and Susanna (Jones) Tillman, was born September 6, 1882, in Clio, Ala. She married June 7, 1907, Emmette B. Bryan, born April 8, 1878. They now live in Clayton, Ala. Issue: Bernice, born March 3, 1909, who married August 10, 1929, J. J. Wilson; Emmette Candler, born May 11, 1912; Theopholus DeWitte, born October 8, 1913; Mary Sue, born June 16, 1916, and died October 25, 1916; John Tillman, born August 16, 1920, and Janet Major, born November 22, 1922.

DANIEL REID TILLMAN, son of John and Susanna (Jones) Tillman, was born November 11, 1884, in Clio, Ala. He married May 13, 1915, Pearl Norton, who was born April 17, 1892. They now live in Louisville, Ala. Issue: Florence, born February 10, 1916.

ROBERT MANUEL TILLMAN, son of Stephen and Harriet (Westbrook) Tillman, was born October 10, 1855, in Barbour County, Ala., and died December 3, 1929, in Clio, Ala. He married about 1880 Mary Elizabeth Jackson, born August, 1862, and died 1898. He then married Martha Ezell McDonald, born 1855. Issue: John Stephen, born December 9, 1881; Vera C., who married Charles L. Paulk; James R., who married Vela Long; Jesse J., who married Annie Mae Keahey; Lala A., who married James A. McLean; Stubbs A., Arnold R., and Lallie M., who married James C. Loftus.

JOHN STEPHEN TILLMAN, son of Robert and Mary (Jackson) Tillman, was born December 9, 1881, in Dale County, Ala. He is now a prominent physician in Clio, Ala. During the World War he served as a Lieutenant in the medical department of the army. He married February 22, 1916, Lola Maye Byrd, born August 15, 1894. Issue: John Shelburne, born November 13, 1916, and Dorothy Maye, born October 21, 1918.

STEPHEN COLEMAN TILLMAN, son of Stephen and Harriet (Westbrook) Tillman, was born April 25, 1857, in Dale County, Ala. He married January, 1877, Sarah Hunt and then (2nd) Mary Frances Thompson. Issue by second marriage: Charlie D., born December 4, 1911, and Stephen Coleman, born February 28, 1914.

MARY A. TILLMAN, daughter of Stephen and Harriet (Westbrook) Tillman, was born December 1, 1858, in Dale County, Ala., and died

May 28, 1927. She married Amariah B. Stubbs. Issue: John Samuel, born December 5, 1877; James Robert, born August 2, 1880; Amariah Briggs, born February 3, 1882, and died March 8, 1929; William Faust, born January 25, 1885; Mary Ann, born December 8, 1887, and Stephen Coleman, born October 14, 1889.

HARRIET CALLIE TILLMAN, daughter of Stephen and Harriet (Westbrook) Tillman, was born September 13, 1867, in Barbour County, Ala. She married June 2, 1901, John C. Brown, who was born December 16, 1847. They now live in Ozark, Ala. Issue: Looney Coleman, born July 5, 1902; Lewie F., born October 1, 1905, and died May 3, 1908.

LOONEY COLEMAN BROWN, son of John and Harriet (Tillman) Brown, was born July 5, 1902, in Dale County, Ala. He married November 6, 1921, Artie Rhodes. Issue: Dorothy, born December 21, 1922, and Gene L., born July 6, 1929.