

ELLINGTON CEMETERY, LOOKING NORTHEAST FROM THE THOMPSON PLOT.



# THOMPSON GENEALOGY

THE DESCENDANTS OF

WILLIAM AND MARGARET THOMSON

FIRST SETTLED IN THAT PART OF WINDSOR, CONNECTICUT,  
NOW EAST WINDSOR AND ELLINGTON

1720-1915

INCLUDING MANY OF THE NAMES OF  
CHANDLER, TRUMBULL, MARSH, PELTON, ALLEN,  
HARPER, OSBORN, HOOKER, ELLSWORTH,  
STILES, PHELPS, BARTLETT, ETC.

COMPILED BY

MARY A. ELLIOTT

PUBLISHED BY

THE THOMPSON FAMILY ASSOCIATION





OFFICERS AND COMMITTEES  
OF THE  
THOMPSON FAMILY ASSOCIATION

1915

PRESIDENT

COL. CHARLES E. THOMPSON .....Hartford, Conn.

VICE-PRESIDENT

DR. EVERETT J. MCKNIGHT .....Hartford, Conn.

SECRETARY AND TREASURER

MRS. MARY A. ELLIOTT .....Walla Walla, Wash.

ASSISTANT SECRETARY

MISS EMMA J. THOMPSON .....Hartford, Conn.

MEMORIAL COMMITTEE

ROYAL W. THOMPSON, *Chairman* .....Windsor, Conn.

JOHN THOMPSON MCKNIGHT .....Ellington, Conn.

CHARLES A. THOMPSON .....Melrose, Conn.

PUBLICATION COMMITTEE

DR. EVERETT J. MCKNIGHT, *Chairman* .....Hartford, Conn.

MRS. MARY A. ELLIOTT, *Compiler* .....Walla Walla, Wash.

CHARLES A. THOMPSON, *Treasurer* .....Melrose, Conn.

ARTHUR R. THOMPSON, *Secretary* .....West Hartford, Conn.

ROYAL W. THOMPSON .....Windsor, Conn.



## CONTENTS

	PAGE
Officers and Committees .....	ii
Preface .....	vii
Introduction .....	ix
Family of William <sup>1</sup> and Margaret Thomson .....	I
Descendants of Mariam <sup>2</sup> .....	2
Descendants of Samuel <sup>2</sup> .....	110
Descendants of John <sup>2</sup> .....	166
Descendants of James <sup>2</sup> .....	167.
Descendants of Robert <sup>2</sup> .....	303
Descendants of Hugh <sup>2</sup> .....	312
Addenda .....	362
Corrigenda .....	387
Appendix: History of Memorial Work .....	388
The Thompson Family Association .....	393
Agreement filed by James <sup>2</sup> , Robert <sup>2</sup> , and Joseph <sup>2</sup> .....	394
Estate of Joseph <sup>2</sup> .....	395
Deed of Job <sup>3</sup> .....	397
Deed of Elizabeth .....	397
Index .....	399

**THE TUTTLE, MOREHOUSE & TAYLOR COMPANY, NEW HAVEN, CONN.**

## ILLUSTRATIONS

	PAGE
Frontispiece: Ellington Cemetery .....	
The Ancestral Thomson Farm at Melrose, Conn. ....	48
Pencil Sketch of Elizabeth McKnight Thompson .....	110
Residence of E. Franklin Thompson, East Windsor, Conn.	130
Mrs. Mary A. Elliott .....	134
Residence of Dr. Everett J. McKnight, Ellington, Conn. ..	147
An Early Agreement Concerning Division of the Thompson Land .....	161
The Thompson Reunion of 1904 .....	176
Col. Charles E. Thompson .....	206
The Thompson Reunion of 1908 .....	225
Congregational Church at Ellington, Conn. ....	240
Cemetery at Melrose, Conn. ....	257
View from Home Site of Margaret Thomson, Melrose, Conn. ....	289
Thompson Plot, Ellington Cemetery .....	304
Tablet on Reverse of Thomson Memorial .....	390
Memorial Erected over Gravestone of Margaret Thomson	391



## PREFACE.

This genealogy was begun out of curiosity, to ascertain as far as possible the number of descendants of William and Margaret Thomson, and with no thought of its publication.

Among the many who have kindly furnished material especial mention should be made of Mrs. Isabel Fitts and Mrs. Fanny E. Phelps of East Windsor, Darwin W. Phelps of South Dayton, N. Y., Mrs. Frederick Larder of Sinclairville, N. Y., Miss Emma N. Folsom of Willsboro, N. Y., Mrs. Joseph Moore of Washington, D. C., and Mr. Arthur R. Thompson of Hartford, Conn., who secured nearly all of the data of the Harper branch. Miss Ruth Thompson Sperry's researches as published in Stiles' History of Windsor have afforded a substantial foundation on which to build, and much information has been obtained from the Allen, Pelton, Hooker and Chandler Genealogies. The writer deeply regrets all errors, many of which seemed unavoidable owing to contradictory dates in town and church records, family Bibles, and gravestone inscriptions.

Every descendant known to have married has been given a number, and an asterisk prefixed to a number indicates that additional information concerning the family will be found under that number on some succeeding page. Known instances of war service are mentioned, but such data have not been obtainable in all cases.

This book is dedicated to the Thompson Family Association, in the hope that its readers of the present and coming generations will find it instructive and useful.

MARY A. ELLIOTT,  
Walla Walla, Washington.





## INTRODUCTION.

The name Thompson, variously spelled, has long been known in England, Scotland, and Ireland. In New England it has been estimated that there are at least twenty or thirty distinct families, and numerous other branches are found in the Southern and Western States.

These genealogical researches are intended to show the lines of descent from William and Margaret Thompson, or more accurately Thomson, who came from Scotland to the Province of Ulster in the North of Ireland about 1716 with their seven sons and two daughters, all of whom were born in Scotland. Their Scottish residence has never been definitely located. A search made in 1908 in three hundred and twenty-five parish records failed to disclose either the early home of the family or the maiden name of Margaret. There are probabilities in favor of Argyleshire as the Scottish environment, and of Coleraine in the County Derry as the stopping-place in Ireland.

After a year's sojourn in Ireland, during which William, the father, died, the date and place of burial being now unknown, Margaret and her nine children sailed for New England about 1718 in a vessel, one of a fleet of five, under the command of Captain Temple. The voyage was long, and starvation was only averted by the providential discovery of the body of a sheep or other domestic animal floating upon the sea.

About 1720 we find the family settled in that part of Windsor, Conn., now known as Melrose, East Windsor, whither came then or later other Scotch families, the Harpers, McKnights, Speirs, Scotts, McKinstry, and McKinneys. Stiles' History of Windsor says:

"Closely connected with the Thompson family were the families of Harper and Speir. Their farms and their graves adjoined, and it is believed they came in the same ship and from the same country. The family Bible brought by Margaret was accidentally burned, and few records can be found.

"On the Windsor Land Record the earliest mention of the name Thompson is in a deed describing a certain piece of land

sold by Capt. Job Ellsworth to William, Samuel, and James, and recorded March 8th, 1730. In an old account book their names are found, dated 1724.

"These Scotch emigrants were called proud and exclusive." They at first married and lived among themselves. The Americans looked askance upon the newcomers, calling them "Irish," and their settlement "Irish Row," terms they bitterly resented.

This state of feeling was due to the enmities then existing between the Scotch and Irish in the North of Ireland. But all misunderstandings with the Americans were gradually overcome as the character and worth of the settlers became known, and it is interesting to note that after no long time the latter were intermarrying with the best New England stock about them. "The study of their genealogy excites admiration," says one observer, speaking of the Thompsons. Their intelligence was shown in selecting the best land in the town. They preëmpted enough land for six large farms, all adjoining, indicating that they were mutually kind, peaceable, and loving. They were active, industrious, temperate, and religious, and lived to a good old age.

The question is often asked, "Why did our ancestors leave Scotland for Ireland?" The answer can only be conjectural. They were probably among the number of those who were encouraged by liberal offers and grants on the part of the English sovereign to take possession of land in the six northern counties of Ireland, which, in the reign of James I, fell to the king by dispossession of the tenants. It is known that in the reign of Charles II and later during the reign of William and Mary there were large accessions to the Scotch Protestant families who had settled upon these lands. The reason why so many of them made a further migration is not far to seek. Macauley says: "On the same soil dwelt two populations, locally intermixed, morally and politically sundered. They sprang from different stocks. They spoke different languages. They had different national characters, as strongly opposed as any two national characters in Europe. There could therefore be little sympathy between them."

We can imagine that these conditions, together with the fact that they could hold their lands in Ireland only by lease from the Crown and not as proprietors in fee, made these Scotch people quick to respond to the suggestion of proceeding to

America when favorable reports were received from the Rev. William Boyd, through whom had been sent an Address to Governor Shute of Massachusetts asking from his Excellency "suitable encouragement," and signed by more than two hundred adult men, among whom were nine ministers of the Gospel, and three other graduates of the University of Scotland. This address, with the names of the signers, can be found in the *History of Palmer, Mass., together with the statement that a large number of those who signed converted their property into money and embarked in five ships for Boston, where one hundred families arrived August 4, 1718.*

In 1720 the ages of the children of William and Margaret Thomson were as follows: William 34, Mariam (undoubtedly Miriam) 31, Samuel 29, John —, James 24, Robert 20, Ruth 16, Hugh —, Joseph 11.

The grave of Margaret may be seen in the cemetery at Ellington, Conn., the original brown stone bearing the following inscription:

Here Lyes the Body of Mrs. Margaret Tomson  
Who Died Janry the 20th A. D. 1752. in the  
87th Year of Her Age.

Near by are the graves of William, the eldest son, and his wife Esther, Samuel and his wife, Mariam, the sister who married Joseph Harper, Joseph, the youngest of Margaret's children, and Margaret, the wife of John.

In the cemetery at Melrose, near Ellington, are the graves of James, his wife Janet Scott, Robert and his wife Rachel, and Ruth.

In the early Ellington records we find Asahel and Mary Thompson with twelve children; in Enfield, Conn., a Thompson family who were the founders of Thompsonville; in Farmington, Conn., Thompsons who settled there in 1750; but there is no trace of kinship with the East Windsor family.

The change in the spelling of the name from Thomson to Thompson has been gradual, but in this family the longer spelling has prevailed in all lines since about 1800.



FAMILY OF WILLIAM<sup>s</sup> AND MARGARET THOMSON, WHO  
SETTLED IN EAST WINDSOR, CONN., 1720.  
BORN IN SCOTLAND.

- i i WILLIAM<sup>s</sup>, b. 1686. He was thirty-four years of age in 1720.  
He m. Esther ——. She was b. 1688; d. May 14, 1771.  
He d. Aug. 3, 1763. Both were buried Ellington.
- \*2 ii MARIAM<sup>s</sup>, b. 1689; m. Joseph Harper. She d. Feb. 12, 1772.  
Age, 83 yrs. He d. March 30, 1791. Age, 92 yrs.
- \*3 iii SAMUEL<sup>s</sup>, b. 1691; m. Elizabeth McKinney. She d. Oct. 22,  
1776. Age, 90 yrs. He d. Feb. 23, 1782. Age, 91 yrs. Both  
buried Ellington.
- \*4 iv JOHN<sup>s</sup>. Date of birth and death unknown; m. Margaret ——,  
1723. She was b. 1696, d. Oct. 20, 1769; buried Ellington.
- \*5 v JAMES<sup>s</sup>, b. 1696; m. Janet Scott, b. 1706, Scotland. He d. Oct.  
20, 1776. Age, 80 yrs. She d. Sept. 29, 1795. Age, 89 yrs.  
Buried Melrose, Conn.
- \*6 vi ROBERT<sup>s</sup>, b. 1700; m. Rachel ——. She d. Dec. 11, 1786. Age,  
83 yrs. He d. Feb. 20, 1782. Age, 82 yrs. Both buried  
Melrose.
- vii RUTH<sup>s</sup>, b. 1704. Was sixteen years of age when she arrived in  
America; d. Dec. 11, 1786. Age, 82 yrs. Unmarried.
- \*7 viii HUGH<sup>s</sup>. Dates of birth and death not found. He m. Jan. 11,  
1727 (or 28), Elizabeth Ellsworth, b. Apr. 5, 1706.
- ix JOSEPH<sup>s</sup>, b. 1709; d. Dec. 2, 1741; buried Ellington. He was  
but eleven years of age in 1720, and the first of the family  
removed by death.

## DESCENDANTS OF MARIAM<sup>2</sup>.

2 MARIAM THOMPSON<sup>2</sup> (*William<sup>1</sup>*) b. 1689, Scotland; was m. at Boston or East Windsor by Rev. Mr. Barcate, to Joseph, son of James and Jennett (Lewis) Harper. (James Harper and his wife left County Derry, Ireland, in October, and arrived in Casco Bay 1720 with sons Joseph, William who d. Boston, 1740, unm., and John, and dau. Sarah, who m. John Montgomery at Boston and d. there 1749. Another dau., Anna, had m. James Miller and remained in Ireland. At the outbreak of the French and Indian War the sons enlisted and after three years and eight months of warfare rejoined the family at Boston. John Harper m. Abigail Montgomery at Boston. James, the father, d. at Harpersfield, N. Y., Apr. 20, 1785, aged 99.) The above was gathered from Bible of William Harper of Harpersfield. Tradition says Joseph and Mariam (Thompson) Harper settled on the farm in Melrose, Conn., since owned by Francis Gowdy and Mrs. John M. Stiles, and yet owned by their descendants. She d. Feb. 12, 1772; buried Ellington, Conn. He d. March 30, 1791; buried Melrose, Conn.

*Children* born (Melrose) East Windsor, Conn.

\*8 i JAMES<sup>3</sup>, b. Sept. 7, 1722.

\*9 ii MARIAM<sup>3</sup>, b. June 5, 1724.

\*10 iii JOSEPH<sup>3</sup>, b. Jan. 14, 1727.

iv CATHARINE<sup>3</sup>, b. May 30, 1730.

10<sup>a</sup> v MARGARET<sup>3</sup>, b. 1731; m., according to Bible record of William Harper, William Gault of Cherry Valley, N. Y., a soldier in the Revolution.

8 JAMES HARPER<sup>3</sup> (*Mariam Thompson<sup>2</sup>, William<sup>1</sup>*) b. Sept. 7, 1722, E. Windsor, Conn.; m. Nov. 20, 1752, Sarah, dau. of John Burroughs; b. Aug. 19, 1731; d. March 30, 1806. He d. March 19, 1808. Both buried Melrose, Conn. "He was long known as Deacon Harper of the Scantic church. On Dec. 21, 1767, he was one of a committee appointed to raise twelve pounds to glaze the meeting house, and eighty pounds to be expended in finishing the meeting house." Dec. 10, 1770, among the men selected for seating the meeting house was James Harper. He lived on the farm in Melrose, where his father resided.

*Children* born East Windsor, Conn.

- \*11 i SARAH<sup>4</sup>, b. Oct. 20, 1753.
- ii JAMES<sup>4</sup>, b. May 21, 1756; d. at Lake George, 1777. Served in the Continental Army.
- iii ANN<sup>4</sup>, b. March 22, 1758.
- \*12 iv RUTH<sup>4</sup>, b. Sept. 1, 1759.
- 13 v JENNETT<sup>4</sup>, b. Feb. 20, 1762; m. Samuel, son of Israel Stiles. He d. Jan. 9, 1813. She d. Feb. 26, 1824. He left one thousand dollars to the Scantic church, as a fund for the support of the ministry in that parish. No children.
- \*14 vi HANNAH<sup>4</sup>, b. Feb. 15, 1765.
- \*15 vii MARIAM<sup>4</sup>, b. May 14, 1769.
- \*16 viii MARGARET<sup>4</sup>, b. 1772.

9 MARIAM HARPER<sup>3</sup> (*Mariam Thompson<sup>2</sup>, William<sup>1</sup>*) b. June 5, 1724, E. Windsor, Conn.; m. about 1748, John Shaw of Monson, Mass.

*Children:*

- \*17 i DAVID<sup>4</sup>, b. Apr. 6, 1749.
- \*18 ii MARGARET<sup>4</sup>.

10 JOSEPH HARPER, JR.<sup>3</sup> (*Mariam Thompson<sup>2</sup>, William<sup>1</sup>*), b. Jan. 14, 1727; m. Dec. 26, 1765, Isabel McKnight. He d. Jan. 11, 1783, E. Windsor, Conn. She d. Feb. 15, 1825, Harpersfield, N. Y. (See Family No. 797.)

*Children* born East Windsor, Conn., and baptized by Rev. Thomas Potwine.

- \*19 i WILLIAM<sup>4</sup>, b. Apr. 2, 1767.
- \*20 ii JOSEPH<sup>4</sup>, b. Aug. 26, 1769.
- \*20<sup>a</sup> iii JOHN<sup>4</sup>, b. Jan. 24, 1772.
- iv SALLY<sup>4</sup>, b. Apr. 3, 1775; d. aged about 2 years.
- \*20<sup>b</sup> v JAMES<sup>4</sup>, b. Oct. 3, 1777.
- \*20<sup>c</sup> vi POLLY<sup>4</sup>, b. Sept. 14, 1780.
- vii DAVID<sup>4</sup>, b. Sept. 14, 1780; d. aged about 1 year.

The names and dates of the above family were copied from a manuscript record in possession of Mr. Harper B. Gaylord of Harpersfield, N. Y.

11 SARAH HARPER<sup>4</sup> (*James<sup>3</sup>, Mariam Thompson<sup>2</sup>, William<sup>1</sup>*) b. Oct. 20, 1753, E. Windsor, Conn.; m. Lieut. David, son of Ammi and Sarah (Gaylord) Trumbull, b. 1745; d. Jan. 27, 1800. She d. March 19, 1832. Resided E. Windsor, Conn. They were buried in the Prior St. Cemetery. David Trumbull was a

descendant of Joseph Trumbull, the founder of one of the most distinguished Connecticut families. He was one of the E. Windsor men who marched to Boston in the Lexington Alarm, 1775. One writer says: "The name Trumbull is imperishably stamped on almost every phase of the history of Connecticut, and represents distinguished achievement in statesmanship, law, art, divinity, and literature." The Trumbulls were of Scotch origin.

*Children born East Windsor, Conn.*

- \*21 i DAVID HARPER<sup>3</sup>, b. March 20, 1773.
- ii AMMI<sup>3</sup>, b. June 25, 1775; d. —.
- iii AMMI<sup>3</sup>, b. Aug. 19, 1778; d. Jan. 19, 1857; unm.
- \*22 iv JAMES<sup>3</sup>, b. Apr. 14, 1782.
- v ASAPH<sup>3</sup>, b. March 18, 1784; d. 1805, Charlestown, Mass.
- \*23 vi GUY<sup>3</sup>, b. July 6, 1786.
- \*24 vii SARAH<sup>3</sup>, b. 1789.
- 25 viii SABRA<sup>3</sup>, b. 1793; m. 1st, Joseph Russell; m. 2d, Roswell, son of Daniel and Mariam (Harper) Marsh; b. Jan. 26, 1793, Quechee, Vt. She d. March 14, 1871. He d. Aug. 16, 1875, Steubenville, Ohio. No children.

12 RUTH HARPER<sup>4</sup> (*James<sup>3</sup>, Mariam Thompson<sup>2</sup>, William<sup>1</sup>*) b. Sept. 1, 1759, E. Windsor, Conn.; m. Sept. 1, 1778, Jedediah, son of Jedediah and Hepzibah (Webster) Strong of Lebanon, Conn.; b. Oct. 23, 1751; d. Feb. 25, 1832, Hartford, Vt. She d. Hartford, Sept. 18, 1839. He was a descendant of Elder John Strong, the founder of the Strong family in this country, one of the leading original New England families.

*Children:*

- i JEDEDIAH<sup>4</sup>, b. Dec. 1780; d. in infancy.
- ii JAMES<sup>4</sup>, b. Oct. 6, 1783. Grad. University of Vt. 1806. Twice a member of Congress; d. Aug. 8, 1847.
- iii MELINDA<sup>4</sup>, b. July 2, 1786; d. Sept. 19, 1851; unm.
- \*26 iv JEDEDIAH<sup>4</sup>, b. June 13, 1788. Grad. Union College, N. Y., 1812.
- \*27 v JOHN<sup>4</sup>, b. March 6, 1792.
- vi HARPER<sup>4</sup>, b. May 18, 1797; d. Oct. 28, 1828, Hartford, Vt.

14 HANNAH HARPER<sup>4</sup> (*James<sup>3</sup>, Mariam Thompson<sup>2</sup>, William<sup>1</sup>*) b. Feb. 15, 1765, E. Windsor, Conn.; m. Benoni, son of Israel Stiles; b. July 15, 1763, E. Windsor; d. Jan. 1, 1820. She d. Aug. 16, 1853. He and his brother, Capt. Samuel Stiles, who m. her sister, Jennett Harper, were descendants of John Stiles, one of the three emigrant brothers from England



who were among the first settlers of Windsor, Conn. He was the first one of the name to settle on the east side of the Connecticut River.

*Children* born East Windsor, Conn.

- \*28 i BENONI<sup>2</sup>, b. Oct. 5, 1789.
- \*29 ii HANNAH<sup>2</sup>, b. Dec. 24, 1792.
- iii ISRAEL<sup>2</sup>, b. Oct. 17, 1796; d. —.
- \*30 iv ISRAEL<sup>2</sup>, b. Apr. 27, 1798.
- \*31 v JAMES HARPER<sup>2</sup>, b. Sept. 12, 1804.
- \*32 vi SARAH MATILDA<sup>2</sup>, b. Feb. 26, 1809.

15 MARIAM HARPER<sup>4</sup> (*James<sup>2</sup>, Mariam Thompson<sup>2</sup>, William<sup>1</sup>*) b. May 14, 1769, E. Windsor, Conn.; m. Jan. 26, 1792, Daniel, son of Gov. Joseph and Dorothy (Mason) Marsh; b. Jan. 2, 1761, Lebanon, Conn.; d. Dec. 11, 1829. She d. March 18, 1851. Resided, Hartford, Vt. The Marsh genealogy says: "Their home was the seat of the most unlimited hospitality. 'Aunt Mariam' lived to a great age and was very fond of society; was cordial, hospitable, and generous. Her welcome was most hearty, and her wit, even to the last, wonderful." Daniel Marsh was a descendant of John Marsh, a pioneer of Hartford, Conn. Wherever the Marshes settled they were among the leading men in town and state offices. They especially valued education, and among their descendants are college presidents and professors. Joseph Marsh was the first Lieutenant-Governor of Vermont.

*Children* born Hartford, Vt.

- 33 i ROSWELL<sup>2</sup>, b. Jan. 26, 1793; m. twice. His second wife was Sabra, dau. of David Trumbull; b. 1793, E. Windsor, Conn.; d. March 14, 1871. He d. Aug. 16, 1875. Resided Steubenville, Ohio. He was a noted lawyer; had his mother's keen wit. No children.
- \*34 ii JAMES<sup>2</sup>, b. July 19, 1794.
- iii PERCY<sup>2</sup>, b. June 19, 1796; d. Jan. 18, 1844; unm.
- \*35 iv LEONARD<sup>2</sup>, b. June 29, 1799.
- \*36 v LOUISA<sup>2</sup>, twin sister of Leonard.
- \*37 vi ARABELLA<sup>2</sup>, b. Oct. 26, 1804.
- \*38 vii EMILY<sup>2</sup>, b. Oct. 8, 1806.
- \*39 viii DANIEL<sup>2</sup>, b. Jan. 19, 1809.

16 MARGARET HARPER<sup>4</sup> (*James<sup>2</sup>, Mariam Thompson<sup>2</sup>, William<sup>1</sup>*) b. Apr. 7, 1772, E. Windsor, Conn.; m. (Col.) Jonathan,

son of Samuel and Anna (Crane) Bartlett; b. July 25, 1769, E. Windsor. She d. June 1, 1840, E. Windsor. He d. Apr. 2, 1858, in Simsbury, Conn. Both buried Melrose, Conn.

*Children* born East Windsor, Conn.

- 40 i MARGARET<sup>s</sup>, b. Nov. 4, 1792; m. Thomas, son of Thomas and Martha (Stiles) Potwine; b. Jan. 17, 1784; d. Feb. 24, 1869. She d. March 2, 1875. She was his second wife. No children.
- \*41 ii JAMES HARPER<sup>s</sup>, b. Apr. 22, 1794.
- \*42 iii JONATHAN<sup>s</sup>, b. May 17, 1796.
- iv JOSEPH<sup>s</sup>, b. June 14, 1798; d. Oct. 8, 1802.
- v FANNIE<sup>s</sup>, b. June 23, 1801; d. Sept. 30, 1802.
- \*43 vi JOSEPH SAMUEL<sup>s</sup>, b. Apr. 10, 1804.
- \*44 vii CHARLES<sup>s</sup>, b. Apr. 1, 1808.
- viii RALPH EDWARD<sup>s</sup>, b. March 21, 1811.
- ix ELISEA<sup>s</sup>, b. Jan. 9; d. Feb. 9, 1816.

17 DAVID SHAW<sup>4</sup> (*Mariam Harper<sup>s</sup>, Mariam Thompson<sup>s</sup>, William<sup>1</sup>*) b. Apr. 6, 1749, E. Windsor, Conn.; m. Aug. 15, 1774, Mary Kellogg, dau. of Samuel Terry; b. 1753; d. June 4, 1808. He d. June 23, 1824. "In his early life, he lived with his grandfather, Joseph Harper. He became one of the leading citizens of E. Windsor; built and occupied a house, two miles west of the Scantic meeting house, afterwards occupied by Seth Prior; lived later in the north part of E. Windsor." "He possessed a high order of executive ability, and was prominent in town affairs and politics."

*Children* born East Windsor, Conn.

- \*45 i MARY<sup>s</sup>, b. May 2, 1775.
- \*46 ii ELSIE<sup>s</sup>, b. Aug. 11, 1778.
- \*47 iii BETSEY<sup>s</sup>, b. Aug. 11, 1778, twin sister of Elsie.
- \*48 iv MARGARET<sup>s</sup>, b. Oct. 18, 1780.
- \*49 v PERSIS<sup>s</sup>, b. Jan. 30, 1783.
- vi MIRIAM<sup>s</sup>, b. 1788; d. Jan. 4, 1820; unm.
- \*50 vii RHODA<sup>s</sup>, b. Jan. 7, 1790.
- viii DAVID<sup>s</sup>, d. in infancy.

18 MARGARET SHAW<sup>4</sup> (*Mariam Harper<sup>s</sup>, Mariam Thompson<sup>s</sup>, William<sup>1</sup>*) m. Sept. 21, 1780, E. Windsor, Conn., (Capt.) Timothy, son of Noah Allen. He was b. Nov. 25, 1759, E. Windsor; d. July, 1832, Westfield, Mass.

*Children* born Middlefield, Mass.

- 51 i TIMOTHY, JR.<sup>s</sup>, b. Apr. 11, 1782; m. Nov. 25, 1807, Betsey, dau. Noah and Elizabeth (Trowbridge) Allen; b. 1785, E. Wind-

sor, Conn.; d. March 20, 1812. Buried Scantic Cemetery, E. Windsor. He d. Aug. 24, 1827, Westfield, Mass. No children.

- 52 ii NOAH<sup>2</sup>, b. May 26, 1783; m. Dec. 24, 1807, Hopy, dau. of James, or Benjamin, Potwine. No children.  
 iii ROBERT THOMPSON<sup>2</sup>, b. July 7, 1785; d. —.  
 \*53 iv HOSEA<sup>2</sup>, b. Sept. 1, 1787.  
 \*54 v SPENCER<sup>2</sup>, b. June 15, 1795.  
 vi DAVID E.<sup>2</sup>, b. 1797; d. March 15, 1833, Westfield, Mass.; unm.

19 WILLIAM HARPER<sup>4</sup> (*Joseph, Jr.<sup>3</sup>, Mariam Thompson<sup>2</sup>, William<sup>1</sup>*) b. E. Windsor, Conn., Apr. 2, 1767; m. at Harpersfield, N. Y., March 19, 1789, Hannah, dau. of Joseph and Hannah (Atwater) Hotchkis; b. Cheshire, Conn., Jan. 16, 1770. He was a colonel or captain of militia. They resided and are buried at Harpersfield, N. Y., where he d. Sept. 13, 1852, and she d. July 9, 1824.

*Children* born Harpersfield, N. Y.

- \*54<sup>a</sup> i MARYANN<sup>4</sup>, b. Apr. 2, 1790.  
 \*54<sup>b</sup> ii DAVID<sup>4</sup>, b. June 10, 1791.  
 iii ROSWELL<sup>4</sup>, b. 1793; volunteered at the age of 18 for the War of 1812, and d. at Sackett's Harbor, Jan. 6, 1813. A stone to his memory is in Harpersfield Cemetery.  
 \*54<sup>c</sup> iv SOLINA<sup>4</sup>, b. 1795.  
 54<sup>d</sup> v JOSEPH<sup>4</sup>, b. 1797; m. and d. in Texas.  
 \*54<sup>e</sup> vi HANNAH<sup>4</sup>, b. 1802.  
 \*54<sup>f</sup> vii WILLIAM<sup>4</sup>, b. June 10, 1804.  
 \*54<sup>g</sup> viii SARAH<sup>4</sup>, b. July 27, 1807.  
 \*54<sup>h</sup> ix GEORGE<sup>4</sup>, b. June 10, 1812.

20 JOSEPH HARPER<sup>4</sup> (*Joseph, Jr.<sup>3</sup>, Mariam Thompson<sup>2</sup>, William<sup>1</sup>*) b. E. Windsor, Conn., Aug. 26, 1769; m. ——— Judson and resided in Canada.

*Children:*

- i SAMUEL<sup>4</sup>.  
 ii JOHN<sup>4</sup>.  
 iii SUSANNA<sup>4</sup>.  
 iv SARAH<sup>4</sup>.

20a JOHN HARPER<sup>4</sup> (*Joseph, Jr.<sup>3</sup>, Mariam Thompson<sup>2</sup>, William<sup>1</sup>*) b. E. Windsor, Conn., Jan. 24, 1772; m. Abigail Birdsall.

*Children* born Sidney, N. Y.

- i JENNETT<sup>4</sup>.  
 ii JOSEPH<sup>4</sup>.

20b JAMES HARPER<sup>4</sup> (*Joseph<sup>3</sup>, Jr., Mariam Thompson<sup>2</sup>, William<sup>1</sup>*) b. E. Windsor, Conn.; m. Anna, dau. of Samuel and Anna (Crane) Bartlett; b. May 17, 1877; d. July 22, 1830. He d. Apr. 11, 1846. Both buried Melrose, Conn.

*Children:*

- \*55 i ANNIE<sup>5</sup>, b. March 31, 1803.
- \*56 ii JAMES GOODLOE<sup>5</sup>, b. Nov. 6, 1806.
- iii SARAH<sup>5</sup>, b. Feb. 23, 1810; d. Apr. 21, 1902, Toms River, N. J., unm.

20c POLLY HARPER<sup>4</sup> (*Joseph, Jr.<sup>3</sup>, Mariam Thompson<sup>2</sup>, William<sup>1</sup>*) b. Sept. 14, 1780, E. Windsor, Conn.; m. at Harpersfield, N. Y., Dec. 20, 1804, James Eells; b. Tolland, Conn., March 1, 1778. He was the third son of Nathaniel Eells, 3d, of Stonington, Conn., and Martha, dau. of Ezekiel and Eunice (Billings) Babcock, and became an influential citizen. He applied to the Legislature for permission to spell his name "Ells," which was granted. She d. July 31, 1822. (He m. 2d Fannie (Smith) Ledyard, a widow, April 18, 1825, at Groton, Conn., by whom he had one dau. who d. in infancy.) He d. Aug. 28, 1855, at No. Blenheim, N. Y., and is buried at Harpersfield, as also his first and second wives.

*Children born Harpersfield, N. Y.*

- \*56<sup>a</sup> i JAMES, JR.<sup>5</sup>, b. Sept. 30, 1807.
- \*56<sup>b</sup> ii POLLY<sup>5</sup>, b. Oct. 17, 1810.
- \*56<sup>c</sup> iii JOSEPH HARPER<sup>5</sup>, b. June 30, 1812.
- 56<sup>d</sup> iv NATHANIEL<sup>5</sup>, b. July 27, 1814; m. Almira Hasbrook. Both buried at Waukesha, Wis. No children.
- \*56<sup>e</sup> v HARRIET C.<sup>5</sup>, b. Nov. 25, 1816.
- vi FANNY<sup>5</sup>, b. May 27, 1819; d. Dec. 24, 1864, Harpersfield. Unm.
- 56<sup>f</sup> vii DANIEL<sup>5</sup>, b. June 6, 1821; m. —; d. Boston; bu. Oswego, N. Y. No children.

21 DAVID HARPER TRUMBULL<sup>5</sup> (*Sarah Harper<sup>4</sup>, James<sup>3</sup>, Mariam Thompson<sup>2</sup>, William<sup>1</sup>*) b. March 20, 1773, E. Windsor, Conn.; m. Oct. 19, 1800, Hannah Richardson, b. Jan. 1778. He d. July 3, 1833, White River, Vt. She d. Apr. 16, 1856. He went from Connecticut to Hartford, Vt., in 1795.

*Children born Hartford, Vt.*

- i DAVID HARPER<sup>6</sup>, b. July 25, 1802; d. 1836.
- \*57 ii SARAH<sup>6</sup>, b. May 9, 1804.

- iii ASAPH<sup>4</sup>, b. March 26, 1806; d. Apr. 13, 1812.  
 58 iv EVELINE<sup>4</sup>, b. June 26, 1808; m. Aug. 31, 1876, Albert Gallatin Dewey, b. Dec. 16, 1805, Hartford, Vt.; d. Aug. 26, 1886, Quechee, Vt. She d. May 19, 1891. No children.  
 \*59 v HARRIET<sup>4</sup>, b. Oct. 9, 1810.  
 vi GUY<sup>4</sup>, b. Jan. 15, 1812. Supposed to have been lost in the Lewis and Clark expedition.  
 \*60 vii HORACE FRANK<sup>4</sup>, b. Oct. 4, 1814.

22 JAMES TRUMBULL<sup>5</sup> (*Sarah Harper<sup>4</sup>, James<sup>3</sup>, Mariam Thompson<sup>2</sup>, William<sup>1</sup>*) b. Apr. 14, 1782, E. Windsor, Conn.; m. Aug. 12, 1802, Jane, dau. of Robert and Eunice Watson, b. Dec. 31, 1781, E. Windsor. He d. Oct. 15, 1824. She d. Nov. 11, 1834. Both buried Prior Cemetery, E. Windsor.

*Children born East Windsor, Conn.*

- \*61 i JAMES WATSON<sup>4</sup>, b. June 10, 1804.  
 \*62 ii FANNY HARPER<sup>4</sup>, b. Nov. 27, 1805.  
 \*63 iii CLARISSA<sup>4</sup>, b. May 22, 1808.  
 \*64 iv JANE SEYMOUR<sup>4</sup>, b. Feb. 19, 1810.  
 \*65 v HARRIET<sup>4</sup>, b. Jan. 3, 1812.  
 \*66 vi ASAPH MARSE<sup>4</sup>, b. Sept. 13, 1813.  
 vii DAVID POTWINE<sup>4</sup>, b. Feb. 18, 1815; d. Aug. 15, 1841; unm.  
 \*67 viii JOSEPH EDWARD<sup>4</sup>, b. March 15, 1817.  
 \*68 ix SADRA RUSSELL<sup>4</sup>, b. Nov. 27, 1818.

23 GUY TRUMBULL<sup>5</sup> (*Sarah Harper<sup>4</sup>, James<sup>3</sup>, Mariam Thompson<sup>2</sup>, William<sup>1</sup>*) b. July 6, 1786, E. Windsor, Conn.; m. June 20, 1822, Clarissa, dau. of John Nash of Williamsburg, Mass.; b. March 21, 1793. He d. June 19, 1828. She d. July 26, 1873.

*Children born Williamsburg, Mass.*

- \*69 i JULIA SHEPARD<sup>4</sup>, b. Apr. 1, 1824.  
 70 ii JAMES RUSSELL<sup>4</sup>, b. Dec. 21, 1825; m. Nov. 6, 1849, Harriet T., dau. Edwin Kingsley; b. Dec. 28, 1823, Northampton, Mass. He d. July 3, 1899. She d. Dec. 9, 1899. No children. Resided Northampton, Mass.  
 iii MARTHA HOWARD<sup>4</sup>, b. July 15, 1828; d. Nov. 27, 1909, Northampton; unm.

24 SARAH TRUMBULL<sup>5</sup> (*Sarah Harper<sup>4</sup>, James<sup>3</sup>, Mariam Thompson<sup>2</sup>, William<sup>1</sup>*) b. 1789, E. Windsor, Conn.; m. George Howard. Resided Staten Island, N. Y. Had three daughters and one son. The son d. in infancy. No more data secured.

26 JEDEDIAH STRONG<sup>5</sup> (*Ruth Harper<sup>4</sup>, James<sup>3</sup>, Mariam Thompson<sup>2</sup>, William<sup>1</sup>*) b. June 13, 1788, Hartford, Vt.; m. in Germantown, Pa.; was a lawyer in Palmyra, N. J.

Child:

JAMES H.<sup>6</sup>

27 JOHN STRONG<sup>5</sup> (*Ruth Harper<sup>4</sup>, James<sup>3</sup>, Mariam Thompson<sup>2</sup>, William<sup>1</sup>*) b. March 6, 1792, Hartford, Vt.; m. Mary Maria Gates of Lebanon, N. H.; b. March 26, 1804. He d. Jan. 1, 1857. She d. May 8, 1865. Resided Hartford, Vt.

Children:

- \*71 i JOHN DWIGHT<sup>6</sup>, b. Nov. 24, 1825.
- ii CHARLES HARPER<sup>6</sup>, b. March 23, 1828; d. May 11, 1851, Utica, N. Y. Grad. 1849, Dartmouth.
- \*72 iii MARY ANNETTE<sup>6</sup> b. Apr. 19, 1833.
- 73 iv EDWARD PAYSON<sup>6</sup>, b. Nov. 5, 1839; m. Sept. 13, 1865, Mary C., dau. of Stephen and Ruth (Metcalf) Guthrie, b. Dec. 5, 1845. No children.
- v JAMES HENRY<sup>6</sup>, b. May 3; d. July 26, 1842.

28 BENONI STILES<sup>5</sup> (*Hannah Harper<sup>4</sup>, James<sup>3</sup>, Mariam Thompson<sup>2</sup>, William<sup>1</sup>*) b. Oct. 5, 1789, E. Windsor, Conn.; m. Esther, dau. John Morton. He d. Sept. 21, 1828. She d. Dec. 5, 1839.

Children both East Windsor, Conn.

- \*74 i SAMUEL<sup>6</sup>, b. Aug. 26, 1814.
- \*75 ii JOHN MORTON<sup>6</sup>, b. Jan. 11, 1818.
- iii Infant son<sup>6</sup>, d. May 16, 1820.
- \*76 iv ESTHER JEANETTE<sup>6</sup>, b. March 23, 1822.

29 HANNAH STILES<sup>5</sup> (*Hannah Harper<sup>4</sup>, James<sup>3</sup>, Mariam Thompson<sup>2</sup>, William<sup>1</sup>*) b. Dec. 24, 1792, E. Windsor, Conn.; m. March 8, 1815, Harvey, son of George Barber; b. July 30, 1792. She d. March 12, 1873. He d. May 28, 1878. Both d. Enfield, Conn.

Children both East Windsor, Conn.

- \*77 i GEORGE HARVEY<sup>6</sup>, b. Feb. 25, 1816.
- \*78 ii JAMES STILES<sup>6</sup>, b. June 15, 1818.
- \*79 iii EDWARD WOLCOTT<sup>6</sup>, b. June 20, 1821.

30 ISRAEL STILES<sup>5</sup> (*Hannah Harper<sup>4</sup>, James<sup>3</sup>, Mariam Thompson<sup>2</sup>, William<sup>1</sup>*) b. Apr. 27, 1798, E. Windsor, Conn.;

m. Nov. 15, 1836, Eunice Maria, dau. of Samuel Avery; b. Sept. 25, 1811, So. Windsor, Conn. He d. Jan. 25, 1861. She d. March 16, 1904. Resided E. Windsor, Conn.

*Children:*

- i HANNAH MARIA<sup>3</sup>, b. Nov. 13, 1837; d. Nov. 26, 1882.
- ii MARY ELIZABETH<sup>3</sup>, b. July 28, 1839; d. July 11, 1865.
- \*80 iii CHLOE ANN<sup>3</sup>, b. Apr. 3, 1841.
- \*81 iv ISRAEL HARPER<sup>3</sup>, b. May 9, 1843.
- \*82 v EVELINE AVERY<sup>3</sup>, b. Sept. 23, 1846.
- \*83 vi CATHERINE<sup>3</sup>, b. July 20, 1848.

31 JAMES HARPER STILES<sup>3</sup> (*Hannah Harper<sup>4</sup>, James<sup>2</sup>, Mariam Thompson<sup>2</sup>, William<sup>1</sup>*) b. Sept. 12, 1804; m. May 16, 1836, Marilla M., dau. of Oliver Skinner; b. Feb. 23, 1808, So. Windsor, Conn. He d. Apr. 4, 1842, E. Windsor, Conn. She m. (2) Lewis Trowbridge, March 28, 1847. He d. Jan. 24, 1854. She d. Nov. 3, 1891. Resided Broad Brook, Conn.

*Child:*

- \*84 JAMES BENONI<sup>3</sup>, b. Sept. 24, 1837.

32 SARAH MATILDA STILES<sup>3</sup> (*Hannah Harper<sup>4</sup>, James<sup>2</sup>, Mariam Thompson<sup>2</sup>, William<sup>1</sup>*) b. Feb. 26, 1809, E. Windsor, Conn.; m. July 1, 1835, Hiram, son of Oliver Skinner of Wapping, So. Windsor, Conn.; b. Aug. 30, 1802; d. July 29, 1868. She d. Sept. 15, 1896.

*Children born South Windsor, Conn.*

- \*85 i HIRAM REVILLO<sup>3</sup>, b. Apr. 1, 1836.
- \*86 ii HANNAH MATILDA<sup>3</sup>, twin sister of Hiram Revillo.
- 87 iii CHARLES BENONI<sup>3</sup>, b. July 6, 1837; m. Jan. 1, 1862, Harriet B., dau. of Henry L. and Harriet (Bancroft) Elmer; b. May 1, 1843. He d. Feb. 3, 1863. No children.
- 88 iv SARAH MARILLA<sup>3</sup>, b. Jan. 14, 1840; m. July 3, 1864, Frank H. Porter. He d. Jan. 19, 1865. She m. (2) Lester, son of Phineas S. Dewey, Apr. 30, 1868; b. Nov. 9, 1818, West Suffield, Conn. She d. Nov. 16, 1889. He d. Apr. 4, 1902.
- v OLIVER BRADFORD<sup>3</sup>, b. May 1, 1845; d. March 17, 1870.
- vi HENRY CLAY<sup>3</sup>, b. March 28, 1852; d. Aug. 14, 1871.

34 JAMES MARSH<sup>3</sup> (*Mariam Harper<sup>4</sup>, James<sup>2</sup>, Mariam Thompson<sup>2</sup>, William<sup>1</sup>*) b. July 19, 1794, Hartford, Vt. Grad. Dartmouth, 1817 (Valedictorian). He m. Oct. 14, 1824, Lucia, dau. of James Wheelock of Hanover, N. H. She d. Aug. 18,

1828. He m. (2) Jan. 1, 1835, Laura Wheelock, sister of his first wife. She d. Aug. 12, 1838. He was President of the University of Vermont, 1826 to 1833; d. July 3, 1842.

*Children:*

- \*89 i SIDNEY HARPER<sup>6</sup>, b. Aug. 29, 1825, Harpers Ferry, Va.
- ii JAMES WHEELOCK<sup>6</sup>, b. June 27, 1827, Burlington, Vt. He d. Jan. 26, 1860, Sandwich Islands, where he was Superintendent of Public Instruction; unm.
- \*90 iii JOSEPH WALKER<sup>6</sup>, b. March 22, 1836, Burlington.

35 LEONARD MARSH<sup>5</sup> (*Mariam Harper<sup>4</sup>, James<sup>3</sup>, Mariam Thompson<sup>2</sup>, William<sup>1</sup>*) b. June 29, 1799, Hartford, Vt.; m. Aug. 23, 1847, Anna Lucia, dau. of Alvin and Priscilla (Rice) Foote, b. Apr. 27, 1819, Burlington, Vt. He d. Aug. 16, 1870, Burlington. Professor of Greek in University of Vermont. She d. Sept. 22, 1904, Arnold's Mills, R. I.

*Children born Burlington, Vt.*

- i MARY MOORE<sup>6</sup>, b. Aug. 28, 1848; d. Nov. 10, 1869; unm.
- ii WILLIAM FOOTE<sup>6</sup>, b. Feb. 19, 1850. Res. Brattleboro, Vt.
- \*91 iii GEORGE FOOTE<sup>6</sup>, b. March 31, 1852.
- \*92 iv CHARLES LEONARD<sup>6</sup>, b. Oct. 27, 1854.
- \*93 v ANNA LOUISE<sup>6</sup>, b. Aug. 19, 1859.

36 LOUISA MARSH<sup>5</sup> (*Mariam Harper<sup>4</sup>, James<sup>3</sup>, Mariam Thompson<sup>2</sup>, William<sup>1</sup>*) b. June 29, 1799, Hartford, Vt.; m. Jan. 6, 1823, George Udall; b. 1797; d. Sept. 4, 1841. She d. 1882, Dubuque, Iowa. A granddaughter writes thus: "My grandmother Udall was a sweet, lovable, and very intelligent woman, and her mother (Mariam Harper), must have been a strong, beautiful character, I think, from the accounts of her life, given to me by my father."

*Children born Quechee Village, Vt.*

- i GEORGE ADAMS<sup>6</sup>, b. Sept. 2, 1825; d. Sept. 20, 1827.
- \*94 ii CHARLES EDWARD<sup>6</sup>, b. May 11, 1829.
- iii DANIEL<sup>6</sup>, b. Feb. 4, 1831; d. Jan. 13, 1850; unm.
- iv GEORGE FAYETTE<sup>6</sup>, b. Aug. 13, 1833.
- 95 v FRANKLIN OLIVER<sup>6</sup>, b. Apr. 2, 1836; m. May 19, 1868, Mrs. Sarah M. (Griswold) Harvey. He d. Apr. 2, 1906.

37 ARABELLA MARSH<sup>5</sup> (*Mariam Harper<sup>4</sup>, James<sup>3</sup>, Mariam Thompson<sup>2</sup>, William<sup>1</sup>*) b. Oct. 26, 1804, Hartford, Vt.; m. 1828, Chauncey, son of Elijah H. Goodrich; b. Sept. 4, 1798, Hinsdale,



Mass. She d. Nov. 26, 1834. He d. Sept. 4, 1858. Resided Burlington, Vt.

*Children:*

- i MARRION<sup>4</sup>, b. June 25, 1831; d. Dec. 4, 1858.
- \*96 ii ARABELLA<sup>4</sup>, b. Oct. 13, 1833; m. Rev. Charles Wheeler, son of Joseph W. and Fanny (Wheeler) Thompson; b. Feb. 26, 1832, Berlin, Vt., d. Sept. 10, 1897, Westminster, Vt. She d. Dec. 4, 1858. No children.

38 EMILY MARSH<sup>5</sup> (*Mariam Harper<sup>4</sup>, James<sup>3</sup>, Mariam Thompson<sup>2</sup>, William<sup>1</sup>*) b. Oct. 8, 1806, Hartford, Vt.; m. Oct. 15, 1832, David, son of Nathaniel Read; b. July 4, 1799, Warren, Mass. She d. Nov. 27, 1867. He d. Oct. 1, 1881 (or '82). Both d. Burlington, Vt.

*Children:*

- i JAMES MARSH<sup>6</sup>, b. Nov. 19, 1833, St. Albans, Vt.; 1st Lieut. 10th Reg't Vt. Volunteers; d. Apr. 6, 1865, from wounds received at the capture of Petersburg, Va.
- \*97 ii HARRIET ELDON<sup>6</sup>, b. July 30, 1835, St. Albans.
- iii EMILY ARABELLA<sup>6</sup>, b. Apr. 15, 1838, St. Albans; d. May 28, 1843, Burlington, Vt.
- iv WILLIAM JEFFRIES<sup>6</sup>, b. Oct. 10, 1840, Burlington; d. Dec. 4, 1841.
- \*98 v OGDEN BENEDICT<sup>6</sup>, b. Sept. 16, 1843, Colchester, Vt.
- \*99 vi EDWARD MASON<sup>6</sup>, b. July 25, 1846, Colchester.

39 DANIEL MARSH<sup>5</sup> (*Mariam Harper<sup>4</sup>, James<sup>3</sup>, Mariam Thompson<sup>2</sup>, William<sup>1</sup>*) b. Jan. 19, 1809, Hartford, Vt.; m. Sept. 2, 1837, Lucinda Hall; b. Apr. 29, 1811, Hartland, Vt.; d. Feb. 11, 1852, Burlington, Vt. He d. Oct. 16, 1898, Corning, Iowa.

*Children:*

- i ROSWELL<sup>6</sup>, b. Dec. 15, 1838, Hartford, Vt.; d. March 23, 1862, Quiver, Ill.; unmm.
- ii MARY L.<sup>6</sup>, b. Jan. 16, 1841, Hartford; d. Sept. 14, 1858, Cambridge, Mass.; unmm.
- \*100 iii DANIEL, JR.<sup>6</sup>, b. Apr. 1, 1843, Hartford.
- \*101 iv CHARLES HENRY<sup>6</sup>, b. Sept. 1, 1845, Cambridge, Mass.
- \*102 v JAMES<sup>6</sup>, b. Oct. 22, 1847, Taftsville, Vt.
- vi GEORGE L.<sup>6</sup>, b. Feb. 17, 1850, Taftsville; unmm. Res. Gravity, Iowa.

41 JAMES HARPER BARTLETT<sup>5</sup> (*Margaret Harper<sup>4</sup>, James<sup>3</sup>, Mariam Thompson<sup>2</sup>, William<sup>1</sup>*) b. Apr. 22, 1794, E. Windsor, Conn.; m. Oct. 13, 1814, Mrs. Mary King Parsons; b. March

25, 1794, Enfield, Conn., dau. of Benjamin King; d. Aug. 6, 1826. King genealogy says Aug. 25. He d. Nov. 12 (or 14), 1871, E. Windsor.

*Children:*

- i EDWARD KING<sup>6</sup>, b. July 19, 1815; d. Apr. 14, 1817.
- ii MARY<sup>6</sup>, b. Oct. 4; d. Oct. 8, 1816.
- \*103 iii MARY KING<sup>6</sup>, b. Nov. 1, 1817.
- iv LOUISA<sup>6</sup>, b. Dec. 22, 1819; d. Feb. 4, 1914, Hartford, Conn.
- v JAMES HARPER, JR.<sup>6</sup>, b. Feb. 1822.

42 JONATHAN BARTLETT<sup>5</sup> (*Margaret Harper<sup>4</sup>, James<sup>3</sup>, Mariam Thompson<sup>2</sup>, William<sup>1</sup>*) b. May 17, 1796, E. Windsor, Conn.; m. Apr. 1, 1819, Hannah, dau. of Nahum and Sarah (Bugbee) King; b. Jan. 8, 1801, Enfield, Conn. He d. March 1, 1836. She d. Dec. 22, 1894. Resided, Enfield, Conn.

*Children:*

- \*104 i HANNAH<sup>6</sup>, b. Jan. 8, 1820.
- \*105 ii EDWARD<sup>6</sup>, b. Dec. 22, 1822.
- iii JOHN<sup>6</sup>, b. 1828; d. Aug. 4, 1829.
- 106 iv ROBERT<sup>6</sup>, b. March 11, 1831; m. 1870, Julia Weber. She d. March 1, 1856, Ellington, Conn. He d. March 8, 1886, Enfield (Scitico), Conn.
- v JOHN S.<sup>6</sup>, b. May, 1833; d. Oct. 2, 1841.

43 JOSEPH SAMUEL BARTLETT<sup>5</sup> (*Margaret Harper<sup>4</sup>, James<sup>3</sup>, Mariam Thompson<sup>2</sup>, William<sup>1</sup>*) b. Apr. 10, 1804, E. Windsor, Conn.; m. Nov. 13, 1833, Emeline Strong; b. June 16, 1813; d. Simsbury, Conn., Oct. 13, 1885. He d. Feb. 23, 1896.

*Children born East Windsor, Conn.*

- \*107 i JOSEPH LOOMIS<sup>6</sup>, b. March 11, 1835.
- \*108 ii LUCINDA CRANE<sup>6</sup>, b. Apr. 19, 1837.
- \*109 iii EMELINE STRONG<sup>6</sup>, b. June 6, 1843.

44 CHARLES BARTLETT<sup>5</sup> (*Margaret Harper<sup>4</sup>, James<sup>3</sup>, Mariam Thompson<sup>2</sup>, William<sup>1</sup>*) b. Apr. 1, 1808, E. Windsor, Conn.; m. Ruth Bissell, dau. of Horatio Noble; b. Sept. 25, 1812; d. Sept. 14, 1870. He d. Sept. 23, 1891.

*Children:*

- \*110 i CHARLES NORLE<sup>6</sup>, b. Apr. 19, 1834, E. Windsor, Conn.
- \*111 ii GEORGE MILNER<sup>6</sup>, b. Oct. 21, 1836, E. Windsor.
- \*112 iii MARGARET HARPER<sup>6</sup>, b. Feb. 21, 1839, McEwensville, Pa.
- 113 iv JOHN N.<sup>6</sup>, b. Jan. 31, 1841; m. March 24, 1870, Harriet, dau. of Edmond Watson; b. Nov. 5, 1851; d. Apr. 12, 1880. He m. (2) Mrs. Rose A. Strong, Oct. 9, 1886. He d. July 27, 1895.

- v ARTHUR<sup>4</sup>, b. Nov. 15, 1843; d. Aug. 1, 1844.  
vi JAMES H.<sup>4</sup>, b. Aug. 25, 1845; d. Sept. 26, 1846.  
\*114 vii JONATHAN<sup>4</sup>, b. July 1, 1849.

45 MARY SHAW<sup>5</sup> (*David<sup>4</sup>, Mariam Harper<sup>3</sup>, Mariam Thompson<sup>2</sup>, William<sup>1</sup>*) b. May 2, 1775, E. Windsor, Conn.; m. Aug. 27, 1794, Moses, son of Daniel Osborn; b. Nov. 10, 1772; d. March 7, 1843. She d. Nov. 5, 1866, age 91 yrs. Resided E. Windsor, Conn.

*Children:*

- i DAVID<sup>6</sup>, b. Apr. 30, 1795; d. Feb. 7, 1859; unm.  
115 ii MARY<sup>6</sup>, b. March 3, 1797; m. Aug. 23, 1813, John Spear. She d. March 24, 1840, Indiana.  
\*116 iii LAURA<sup>6</sup>, b. Jan. 25, 1799.  
iv PERSIS<sup>6</sup>, b. June 25, 1801; d. March 11, 1877; unm.  
\*117 v HANNAH ELY<sup>6</sup>, b. March 17, 1804.  
\*118 vi EMILY TERRY<sup>6</sup>, b. Apr. 5, 1806.  
\*119 vii MOSES WILLIS<sup>6</sup>, b. Oct. 12, 1809.  
\*120 viii NELSON STARR<sup>6</sup>, b. Feb. 18, 1812.  
\*121 ix SOPHERONIA<sup>6</sup>, b. June 22, 1814.  
x CAROLINE<sup>6</sup>, b. Aug. 9, 1817; d. Oct. 23, 1848; unm.

46 ELSIE SHAW<sup>5</sup> (*David<sup>4</sup>, Mariam Harper<sup>3</sup>, Mariam Thompson<sup>2</sup>, William<sup>1</sup>*) b. Aug. 11, 1778; m. 1798, Waitstill Hastings of Amherst, Mass. She d. May 10, 1867, Millburn, Ill.

*Children born Amherst, Mass.*

- 122 i ELIJAH<sup>6</sup>, b. 1800; d. March 16, 1874; m. Rachel Livermore; m. (2) Adaline Weston.  
ii GARDNER<sup>6</sup>, b. Nov. 12, 1806.  
iii DAVID<sup>6</sup>, b. 1808; d. May 13, 1845.  
123 iv CHARLES<sup>6</sup>, b. May 1, 1811; m. Aug. 11, 1831, Sabra E. Martin.  
v SARAH<sup>6</sup>, b. 1815; d. May 30, 1832.  
124 vi JAMES<sup>6</sup>, b. Nov. 1817; m. May 29, 1842, Clarissa E. Stannard; d. March 29, 1849.

47 BETSEY SHAW<sup>5</sup> (*David<sup>4</sup>, Mariam Harper<sup>3</sup>, Mariam Thompson<sup>2</sup>, William<sup>1</sup>*) b. Aug. 11, 1778, E. Windsor, Conn.; m. 1797, Asahel, son of Daniel Osborn; d. 1816. She d. 1845. Resided Broad Brook, Conn.

*Children born East Windsor, Conn.*

- 125 i BETSEY<sup>6</sup>, b. 1798; m. Chauncey Miller.  
ii ASABEL<sup>6</sup>, b. 1800.  
\*126 iii ELSIE<sup>6</sup>, b. 1804.

- \*127 iv MARY<sup>o</sup>.
- v ELIAS<sup>o</sup>.
- vi ELIPHALET<sup>o</sup>.
- \*128 vii JULIA ANN<sup>o</sup>, b. June 6, 1808.
- viii HIRAM<sup>o</sup>.
- ix WILLIAM<sup>o</sup>.

48 MARGARET SHAW<sup>s</sup> (*David<sup>t</sup>, Mariam Harper<sup>s</sup>, Mariam Thompson<sup>s</sup>, William<sup>t</sup>*) b. Oct. 18, 1780, E. Windsor, Conn.; m. May 8, 1804, Chester, son of Samuel Allen of E. Windsor; b. June 13, 1780. She d. May 10, 1843, E. Windsor, Conn. He died there March 11, 1849. He removed from Enfield to E. Windsor, 1816.

*Children:*

- \*130 i ORLANDO<sup>o</sup>, b. Feb. 13, 1805, Enfield, Conn.
- ii MARY TERRY<sup>o</sup>, b. Feb. 4, 1809; d. Apr. 23, 1810.
- \*131 iii RALPH WILLARD<sup>o</sup>, b. Feb. 16, 1812.
- \*132 iv MARY TERRY<sup>o</sup>, b. March 31, 1814.
- \*133 v JOSEPH<sup>o</sup>, b. July 3, 1818, E. Windsor, Conn.
- \*134 vi WILLIAM<sup>o</sup>, b. June 22, 1821, E. Windsor, Conn.

49 PERSIS SHAW<sup>s</sup> (*David<sup>t</sup>, Mariam Harper<sup>s</sup>, Mariam Thompson<sup>s</sup>, William<sup>t</sup>*) b. Jan. 30, 1783, E. Windsor, Conn.; m. Sept. 13, 1801, James, son of Nicholas Starr; b. March 30, 1777, Groton, Conn.; a descendant of Dr. Comfort Starr, the founder of the Starr family in New England. He d. July 8, 1824, Worthington, Ohio. She d. July 26, 1864. They removed to Ohio in 1815, from Connecticut.

*Children:*

- 135 i EMILY<sup>o</sup>, b. Sept. 5, 1802; m. Henry Crosby; b. Hartford, Conn. She d. Sept. 4, 1822.
- \*136 ii JOSEPH SHAW<sup>o</sup>, b. Apr. 19, 1804, New Hartford, Conn.
- \*137 iii FRANKLIN JEFFERSON<sup>o</sup>, b. Apr. 11, 1806, New Hartford.
- iv JULIA ANN HANNAH<sup>o</sup>, b. Oct. 24, 1807; d. Dec. 18, 1814.
- \*138 v JAMES HARPER<sup>o</sup>, b. Dec. 18, 1809, New Hartford.
- \*139 vi LAURA PERSIS<sup>o</sup>, b. Feb. 3, 1812.
- \*140 vii HIRAM JUDSON<sup>o</sup>, b. June 24, 1816, Worthington, Ohio.

50 RHODA SHAW<sup>s</sup> (*David<sup>t</sup>, Mariam Harper<sup>s</sup>, Mariam Thompson<sup>s</sup>, William<sup>t</sup>*) b. Jan. 7, 1890, E. Windsor, Conn.; m. Nov. 25, 1809, Jehiel Bidwell of Canton, Conn. He d. Sept. 3, 1864; was blind the last seven years of his life. She d. Nov. 12, 1867. Resided Gustavus, Ohio.

*Children:*

- i Twin sons<sup>2</sup>, d. in infancy.
- ii ESTHER<sup>2</sup>, b. 1812; d. 1814.
- iii Daughter<sup>2</sup>, d. in infancy.
- \*141 iv MARY SHAW<sup>2</sup>, b. —.
- \*142 v ACHSAR<sup>2</sup>, b. Nov. 14, 1814.
- \*143 vi LOIS<sup>2</sup>, b. Nov. 6, 1817.
- \*144 vii RHODA<sup>2</sup>, b. Nov. 3, 1826.

53 HOSEA ALLEN<sup>2</sup> (*Margaret Shaw<sup>2</sup>, Mariam Harper<sup>2</sup>, Mariam Thompson<sup>2</sup>, William<sup>1</sup>*) b. Sept. 1, 1787, Middlefield, Mass.; m. Oct. 25, 1813, Julia Shepard; b. Aug. 4, 1793; d. July 25, 1854. He d. Oct. 26, 1858, Westfield, Mass.

*Children:*

- \*145 i HOSEA, JR.<sup>2</sup>, b. Feb. 1, 1814.
- ii ANSON S.<sup>2</sup>, b. Oct. 19, 1816.
- 146 iii WILLIAM<sup>2</sup>, b. Aug. 8, 1819; m. Mary Barnes. He d. Sept. 4, 1849.
- iv JULIA<sup>2</sup>, b. July 8; d. July 9, 1821.
- 147 v SPENCER<sup>2</sup>, b. Dec. 4, 1824; m. Lucy E., dau. of Charles and Orpha Williston; b. West Springfield, Mass. No children.
- \*148 vi HENRY TAYLOR<sup>2</sup>, b. July 30, 1831.

54 SPENCER ALLEN<sup>2</sup> (*Margaret Shaw<sup>2</sup>, Mariam Harper<sup>2</sup>, Mariam Thompson<sup>2</sup>, William<sup>1</sup>*) b. June 15, 1795, Middlefield, Mass.; m. Esther, dau. of Gideon and Anna (Allen) Drake. She d. June 20, 1867, Hartford, Conn.

*Children:*

- i DAVID<sup>2</sup>, d. young.
- ii NANCY<sup>2</sup>, d. young.
- 149 iii MARGARET<sup>2</sup>, b. March 14, 1821, Long Island; m. Aug. 10, 1843, Russell S., son of Dr. and Sabrina (Atkins) Merriman; b. July 31, 1819, Westfield, Mass. Resided Southington, Conn.

54a MARYANN HARPER<sup>2</sup> (*William<sup>2</sup>, Joseph, Jr.<sup>2</sup>, Mariam Thompson<sup>2</sup>, William<sup>1</sup>*) b. Harpersfield, N. Y., Apr. 2, 1790; m. David Harper of Harpersfield, a cousin. She d. Sidney Plains, Delaware County, Dec. 31, 1876.

*Child:*

- \*149a OSCAR FITZALEN<sup>2</sup>, b. May, 1818.

In a biographical work on Delaware County published in 1905 it is stated that Oscar F. Harper was a great grandson of Col.

John Harper. If this is so his father, David Harper, must have been a son of Archibald, James, or John Harper, of whose descendants no trace except this has been found. See Family No. 797.

54b DAVID HARPER<sup>5</sup> (*William<sup>4</sup>, Joseph, Jr.<sup>3</sup>, Mariam Thompson<sup>2</sup>, William<sup>1</sup>*) b. Harpersfield, N. Y., June 10, 1791; m. at Enfield, Conn., Nov. 9, 1813, Emily Chapin. He d. Colesville, Broome County, N. Y., May 26, 1870.

*Children:*

- i ROSWELL W.<sup>6</sup>, b. 1815.
- ii BEULAH ANN<sup>6</sup>, b. May 5, 1817.
- iii HARRIET P.<sup>6</sup>, b. May 5, 1819.
- iv SIMERON<sup>6</sup>, b. 1821; d. aged two years.
- v EMILY M.<sup>6</sup>, b. March 24, 1823.
- vi SIMERON C.<sup>6</sup>, b. Apr., 1825.
- vii WILLIAM W.<sup>6</sup>, b. March 23, 1827.
- viii MARY R.<sup>6</sup>, b. Aug. 5, 1830.

54c SOLINA HARPER<sup>5</sup> (*William<sup>4</sup>, Joseph, Jr.<sup>3</sup>, Mariam Thompson<sup>2</sup>, William<sup>1</sup>*) b. Harpersfield, N. Y., 1795; m. in Harpersfield William Gray. She d. June 21, 1883, Calamine, Wis.

*Children:*

- i JABEL<sup>6</sup>, b. Harpersfield, N. Y.
- ii LYMAN<sup>6</sup>, b. Harpersfield.
- iii RICHARD<sup>6</sup>, b. (and those following) in Wisconsin.
- iv RACHEL<sup>6</sup>.
- v WARREN<sup>6</sup>.
- vi HANNAH<sup>6</sup>.
- vii DEXTER<sup>6</sup>.

54e HANNAH HARPER (*William<sup>4</sup>, Joseph, Jr.<sup>3</sup>, Mariam Thompson<sup>2</sup>, William<sup>1</sup>*) b. Harpersfield, N. Y., 1802; m. Jedia B. Gaylord in Harpersfield and removed to Penfield, Loraine County, Ohio, where she d. Jan. 25, 1879.

*Children born in Ohio.*

- 149<sup>b</sup> i FANNY<sup>6</sup>, m. H. Penfield.
- 149<sup>c</sup> ii MARTHA<sup>6</sup>, m. W. Penfield.
- 149<sup>d</sup> iii CARRIE<sup>6</sup>, m. James P. Hendry.
- iv DEXTER<sup>6</sup>, d. —.

54f WILLIAM HARPER<sup>5</sup> (*William<sup>4</sup>, Joseph, Jr.<sup>3</sup>, Mariam Thompson<sup>2</sup>, William<sup>1</sup>*) b. Harpersfield, N. Y., June 10, 1804; m.

Jan. 25, 1849, Sarah, dau. of William and Maria (Sheldon) McLaurry; b. Kortright, N. Y., July 19, 1810. He d. Sept. 29, 1888; she d. June 1, 1889; both at Harpersfield.

*Children* born Harpersfield, N. Y.

- \*149<sup>o</sup> i HANNAH<sup>o</sup>, b. Dec. 10, 1849.
- ii RODERICK<sup>o</sup>, b. Dec. 29, 1852; d. Jan. 28, 1912, at Harpersfield, N. Y. Unm.
- iii JESSIE<sup>o</sup>, b. Nov. 3, 1856. Res. at Harpersfield.

54<sup>g</sup> SARAH HARPER<sup>5</sup> (*William<sup>4</sup>, Joseph, Jr.<sup>3</sup>, Mariam Thompson<sup>2</sup>, William<sup>1</sup>*) b. Harpersfield, N. Y., July 27, 1807; m. at Enfield, Conn., June 22, 1828, Samuel Goucher. She d. Oct. 2, 1886, at Waterbury, Conn.

*Children* born Enfield, Conn.

- \*149<sup>f</sup> i WILLIAM H.<sup>o</sup>
- ii CAROLINE<sup>o</sup>, d. at Waterbury, Conn.

54<sup>h</sup> GEORGE HARPER<sup>5</sup> (*William<sup>4</sup>, Joseph, Jr.<sup>3</sup>, Mariam Thompson<sup>2</sup>, William<sup>1</sup>*) b. Harpersfield, N. Y., June 10, 1812; m. at E. Windsor, Conn., Sept. 17, 1837, Sarah Maloney; b. Middletown, Conn., about 1815. He d. Hartford, Jan. 20, 1892. She d. Hartford, Feb. 11, 1897.

*Children:*

- \*149<sup>g</sup> i EDWIN BRACE<sup>o</sup>, b. E. Windsor, Conn., June 16, 1838.
- \*149<sup>h</sup> ii WILLIAM HENRY<sup>o</sup>, b. New Hartford, Conn., Jan. 25, 1840.
- iii JOHN LEROY<sup>o</sup>, b. Glastonbury, Conn., May 21, 1843; d. Hartford, Conn., May 8, 1890. He served in the Civil War in the 25th Conn. Regt.
- iv EMMA JANE<sup>o</sup>, b. Waterbury, Conn., Apr. 10, 1845; d. Hartford, Dec. 7, 1851.
- \*149<sup>i</sup> v CHARLES EMERSON<sup>o</sup>, b. New Haven, Conn., March 7, 1848.
- \*149<sup>j</sup> vi SARAH JANE<sup>o</sup>, b. Hartford, May 18, 1851.
- \*149<sup>k</sup> vii FRANCES SOLINA<sup>o</sup>, b. Hartford, Apr. 11, 1854.
- \*149<sup>l</sup> viii MARY ELLEN<sup>o</sup>, b. Ellington, Conn., May 20, 1856.

55 ANNIE HARPER<sup>5</sup> (*James<sup>4</sup>, Joseph<sup>3</sup>, Mariam Thompson<sup>2</sup>, William<sup>1</sup>*) b. March 31, 1803; m. Jan. 1, 1821, Daniel Gowdy; b. March 31, 1800, Enfield, Conn. She d. Apr. 6, 1856. He d. Dec. 22, 1876, Toms River, N. J.

*Children* born Enfield, Conn.

- \*150 i DANIEL RANDOLPH<sup>o</sup>, b. Aug. 17, 1821.
- \*151 ii JAMES GILBERT<sup>o</sup>, b. Sept. 11, 1828.
- \*152 iii RALPH BARTLETT<sup>o</sup>, b. May 18, 1832.

56 JAMES GOODLOE HARPER<sup>5</sup> (*James<sup>4</sup>, Joseph<sup>3</sup>, Mariam Thompson<sup>2</sup>, William<sup>1</sup>*) b. Nov. 6, 1806; m. Apr. 23, 1833, Sarah Ellis, dau. of Col. William and Tamar (Holton) Thompson; b. Apr. 6, 1811, Melrose, Conn. He d. May 23, 1873. She d. Jan. 11, 1892. Resided Enfield, Conn. Buried Melrose.

*Children:*

\*153 i SARAH ELIZABETH<sup>6</sup>, b. July 6, 1837.

\*154 ii MARY<sup>6</sup>, b. Apr. 23, 1840.

56a JAMES ELLS, JR.<sup>5</sup> (*Polly Harper<sup>4</sup>, Joseph, Jr.<sup>3</sup>, Mariam Thompson<sup>2</sup>, William<sup>1</sup>*), b. Sept. 30, 1807; m. Roxa Penfield of Harpersfield, N. Y. They resided at Oswego, N. Y., where he d. Nov. 8, 1873.

*Children:*

154<sup>a</sup> i FRANCES<sup>6</sup>, m. Silas Allen. She d. 1874, Oswego, N. Y.

154<sup>b</sup> ii JAMES<sup>6</sup>, m. —; d. near Chicago, Ill., leaving one daughter.

\*154<sup>c</sup> iii AMELIA<sup>6</sup>, b. Oct. 2, 1848.

154<sup>d</sup> iv LEDYARD<sup>6</sup>, m. —; d. Nov. 1911, and buried in Maine.

56b POLLY ELLS<sup>5</sup> (*Polly Harper<sup>4</sup>, Joseph, Jr.<sup>3</sup>, Mariam Thompson<sup>2</sup>, William<sup>1</sup>*) b. Oct. 17, 1810; m. Dec. 31, 1830, Perez Simmons Steele; b. Windham, N. Y., Apr. 14, 1808. She d. Bloomfield, N. J., Oct. 12, 1901. He d. Brooklyn, N. Y., May 6, 1877. Both buried Greenwood Cemetery, Brooklyn.

*Children:*

i FRANCIS GRANGER<sup>6</sup>, b. Nov. 20, 1832; d. Apr. 12, 1838; bu. Harpersfield, N. Y.

ii MARY ELIZABETH<sup>6</sup>, b. Nov. 25, 1836; d. May 16, 1894, Bloomfield, N. J. Unm.

\*154<sup>e</sup> iii HARRIET ELLS<sup>6</sup>, b. No. Kortright, N. Y., March 16, 1840.

56c JOSEPH HARPER ELLS, M.D.<sup>5</sup> (*Polly Harper<sup>4</sup>, Joseph, Jr.<sup>3</sup>, Mariam Thompson<sup>2</sup>, William<sup>1</sup>*), b. June 30, 1812; m. at Walton, N. Y., Nov. 27, 1839, Hannah E. Clark; b. at Lyndeboro, N. H., Feb. 16, 1815; d. Feb. 6, 1896. He d. Apr. 1849, at Panama on his way to the California gold fields.

*Children* born at Harpersfield, N. Y.

i MARY CORNELIA<sup>6</sup>, b. Sept. 19, 1840; d. Apr. 13, 1862, Lowell, Mass.

ii FANNY LEDYARD<sup>6</sup>, b. May 18, 1842; resides Waukesha, Wis.

iii HARRIET N.<sup>6</sup>, b. Aug. 19, 1845; d. March 13, 1866, Lowell.



56e HARRIET C. ELLS<sup>5</sup> (*Polly Harper<sup>4</sup>, Joseph, Jr.<sup>3</sup>, Mariam Thompson<sup>2</sup>, William<sup>1</sup>*) b. Nov. 25, 1816; m. Sept. 25, 1843, John B. Gaylord; b. Aug. 8, 1808. She d. May 11, 1864. He d. July 19, 1884. Both buried Harpersfield, N. Y.

*Children:*

- \*154<sup>f</sup> i JAMES ELLS<sup>6</sup>, b. Dec. 8, 1845.
- \*154<sup>g</sup> ii FANNIE M.<sup>6</sup>, b. Aug. 3, 1847.
- iii HATTIE AMELIA<sup>6</sup>, b. Sept. 30, 1854; d. Oct. 23, 1857.
- iv ADDIE M.<sup>6</sup>, b. Jan. 14, 1856. Res. Stamford, N. Y.
- v MINNIE A.<sup>6</sup>, b. Aug. 29, 1857. Res. Stamford.

57 SARAH TRUMBULL<sup>6</sup> (*David H.<sup>5</sup>, Sarah Harper<sup>4</sup>, James<sup>3</sup>, Mariam Thompson<sup>2</sup>, William<sup>1</sup>*) b. May 9, 1804, Hartford, Vt.; m. Nov. 15, 1826, Justin C., son of Zerah Brooks; b. March 16, 1806, Hartford; d. Oct. 20, 1875. She d. May 20, 1886. Resided Hartford, Vt.

*Children:*

- i HENRY<sup>7</sup>, b. Aug. 30, 1827; d. March 17, 1832.
- \*155 ii GEORGE TRUMBULL<sup>7</sup>, b. Nov. 30, 1833.
- \*156 iii SARAH HOWARD<sup>7</sup>, b. Oct. 22, 1835.
- \*157 iv WYLLYS<sup>7</sup>, b. June 14, 1842.
- v ELLEN LOUISE<sup>7</sup>, b. May 26, 1844.

59 HARRIET TRUMBULL<sup>6</sup> (*David H.<sup>5</sup>, Sarah Harper<sup>4</sup>, James<sup>3</sup>, Mariam Thompson<sup>2</sup>, William<sup>1</sup>*) b. Oct. 9, 1810, Hartford, Vt.; m. Nov. 4, 1835, James Harvey Tracy; b. July 19, 1800. She d. Dec. 16, 1878. He d. March 17, 1885. Resided Hartford, Vt.

*Children:*

- i JULIA HOWARD<sup>7</sup>, b. Sept. 17, 1836.
- ii SUSAN EUGENIA<sup>7</sup>, b. Jan. 29, 1838; d. March 22, 1841.
- iii JAMES HARVEY, JR.<sup>7</sup>, b. Feb. 17, 1842; d. July 23, 1873.
- iv EMMA ARABELLA<sup>7</sup>, b. Apr. 10, 1844; d. Feb. 18, 1891.
- v ANNA ELIZABETH<sup>7</sup>, b. Jan. 14, 1847; d. Dec. 12, 1893.
- 158 vi KATE FLORENCE<sup>7</sup>, b. Aug. 25, 1849; m. Oct. 25, 1893, Frank Turner Williams, son of Nehemiah Williams; b. Dec. 10, 1854, Manchester, Conn. Res. White River Junction, Vt.

60 HORACE FRANK TRUMBULL<sup>6</sup> (*David H.<sup>5</sup>, Sarah Harper<sup>4</sup>, James<sup>3</sup>, Mariam Thompson<sup>2</sup>, William<sup>1</sup>*) b. Oct. 4, 1814, Hartford, Vt.; m. Nov. 20, 1847, Moriah H. Gordon; b. June 17, 1827; d. Feb. 16, 1854. He m. (2) Almira Root Clapp of New York City. He d. March 2, 1892.

*Children by first marriage:*

- 159 i LEONARD GORDON<sup>1</sup>, b. Apr. 11, 1850, Rahway, N. J.; m. Apr. 4, 1883, Lizzie E. Martin of New Brunswick, N. J. She d. Aug. 14, 1884, Hartford, Vt. He m. (2) Emma L. Taylor of Waterbury, Vt., June 2, 1886. She d. Aug. 1, 1893, Hartford. He m. (3) Mary A. Pease, Feb. 20, 1896, of Hartford. Res. Hartford, Vt.
- ii HORACE FRANK<sup>1</sup>, b. Dec. 20, 1852, Newark, N. J.; d. Dec. 15, 1880; unm.

*Child by second marriage:*

- \*160 iii ALLIE MARIA<sup>1</sup>, b. July 20, 1862, Jersey City, N. J.

61 JAMES WATSON TRUMBULL<sup>6</sup> (*James<sup>5</sup>, Sarah Harper<sup>4</sup>, James<sup>5</sup>, Mariam Thompson<sup>2</sup>, William<sup>1</sup>*) b. June 10, 1804, E. Windsor, Conn.; m. 1827, Clarissa, dau. of James Pelton; b. Feb. 14, 1807, E. Windsor. He d. Dec. 28, 1857. She d. Feb. 11, 1878. Resided St. Charles, Ill. "They were connected with the underground railroad of anti-slavery days. Their house was open to slave refugees, and in the Civil War the five sons and son-in-law of the widowed mother enlisted for three years' service in the Union Army."

*Children:*

- \*161 i JAMES FELTON<sup>1</sup>, b. 1829.
- \*162 ii JOHN POTWINE<sup>1</sup>, b. 1832.
- iii GEORGE HOWARD<sup>1</sup>, b. 1835. Was in a Soldiers' Home near Los Angeles, Cal., in 1913.
- \*163 iv FRANCES ELIZABETH<sup>1</sup>, b. March 17, 1840.
- v ANNA<sup>1</sup>, b. 1842; d. in infancy.
- vi ANNA<sup>1</sup>, d. in infancy.
- vii CHARLES<sup>1</sup>.
- 164 viii EDWARD PAYSON<sup>1</sup>, b. 1846; m. Nov. 3, 1875, Harriet Sophia, dau. of Daniel G. Sperry. She was b. Jan. 30, 1837, E. Windsor Hill, Conn. Res. E. Windsor Hill. He d. Nov. 1, 1915.

62 FANNY HARPER TRUMBULL<sup>6</sup> (*James<sup>5</sup>, Sarah Harper<sup>4</sup>, James<sup>5</sup>, Mariam Thompson<sup>2</sup>, William<sup>1</sup>*) b. Nov. 27, 1805; E. Windsor, Conn.; m. Aug. 19, 1836, Francis Weller; b. Jan. 17, 1813; d. March 15, 1862. She d. 1899, Waterbury, Conn.

*Children:*

- i SARAH JANE<sup>1</sup>, b. Sept. 3, 1837, Warehouse Point, Conn.; d. Oct. 9, 1847.

- \*165 ii HARRIET MARIA<sup>1</sup>, b. Apr. 4, 1838.
- iii JULIA EVELINE<sup>1</sup>.
- \*166 iv LOUISA EUNICE<sup>1</sup>.
- v CLEMENTINE<sup>1</sup>.
- vi JEROD NOBLE<sup>1</sup>.

63 CLARISSA TRUMBULL<sup>6</sup> (*James<sup>5</sup>, Sarah Harper<sup>4</sup>, James<sup>2</sup>, Mariam Thompson<sup>2</sup>, William<sup>1</sup>*) b. May 22, 1808, E. Windsor, Conn.; m. Apr. 15, 1835, Caleb, son of Caleb, and grandson of Rev. Thomas Potwine, the first pastor of the church in (Scan-tic) E. Windsor. He was b. Jan. 24, 1803, E. Windsor; d. Jan. 27, 1883, Schellsburg, Wis. She d. March 17, 1885.

*Children:*

- \*167 i NANCY<sup>1</sup>, b. June 16, 1847; m. John R. Amidon, Feb. 15, 1872; b. 1842, Michigan; d. July 4, 1912, Cedar Rapids, Iowa.
- ii MARY L.<sup>1</sup>, b. May 25, 1848.
- iii GEORGE<sup>1</sup>.

64 JANE SEYMOUR TRUMBULL<sup>6</sup> (*James<sup>5</sup>, Sarah Harper<sup>4</sup>, James<sup>2</sup>, Mariam Thompson<sup>2</sup>, William<sup>1</sup>*) b. Feb. 17, 1810, E. Windsor, Conn.; m. Apr. 29, 1834, Thomas Hall, son of Caleb Potwine; b. Aug. 5, 1805, E. Windsor. She d. March 17, 1889. He d. March 15, 1894. Resided Sodus, N. Y.

*Children:*

- \*168 i MARY<sup>1</sup>, b. Aug. 27, 1835.
- ii THOMAS<sup>1</sup>, b. March 10, 1838; d. July 6, 1857.
- \*169 iii CHARLES<sup>1</sup>, b. June 16, 1841.

65 HARRIET TRUMBULL<sup>6</sup> (*James<sup>5</sup>, Sarah Harper<sup>4</sup>, James<sup>2</sup>, Mariam Thompson<sup>2</sup>, William<sup>1</sup>*) b. Jan. 3, 1812, E. Windsor, Conn.; m. Sept. 6, 1837, Joel Allen, Jr.; b. Dec. 11, 1810, Springfield, Mass.; d. Jan. 9, 1886. She d. June 20, 1892. Resided Springfield, Mass.

*Children born Springfield, Mass.*

- \*170 i JOEL ASAPH<sup>1</sup>, b. July 19, 1838.
- ii EDWIN<sup>1</sup>, b. May 14, 1841; d. Sept. 17, 1842.
- 171 iii HARRIET EMMA<sup>1</sup>, b. Nov. 23, 1846; m. Aug. 28, 1883, Samuel Stevens; b. March 15, 1850; d. Aug. 4, 1899. She d. Apr. 2, 1900. Resided Springfield, Mass.
- \*172 iv EDGAR<sup>1</sup>, b. Sept. 2, 1849.
- 173 v IRVING<sup>1</sup>, b. March 21, 1857; m. May 18, 1887, Lida, dau. of Levi and Eunice Finch; b. Dec. 28, 1857, Gayhead, N. Y.

66 ASAPH MARSH TRUMBULL<sup>6</sup> (*James<sup>5</sup>, Sarah Harper<sup>4</sup>, James<sup>3</sup>, Mariam Thompson<sup>2</sup>, William<sup>1</sup>*) b. Sept. 13, 1813, E. Windsor, Conn.; m. March 8, 1838, Sarah Gottshall; b. Apr. 26, 1819, Northumberland County, Pa.; d. Aug. 3, 1842, Byron, Ill. He m. (2) Oct. 12, 1843, Mary M. Patrick; b. 1823, in Brimfield, Mass.; d. Aug. 10, 1860, Marion, Ill. He m. (3) Aug. 6, 1861, Honor Preston; b. Oct. 15, 1820, Camden, N. Y.; d. Oct. 15, 1899, Stillman Valley, Ill. He d. Feb. 13, 1903, Stillman Valley.

*Children by first marriage:*

- i HOWARD<sup>7</sup>, b. Apr. 12; d. Sept. 20, 1839.
- ii SARAH JANE<sup>7</sup>, b. July 13, 1841; d. Feb. 19, 1842.

*Children by second marriage:*

- \*174 iii GEORGE FREDERICK<sup>7</sup>, b. March 15, 1845.
- iv HENRY HARDING<sup>7</sup>, b. Dec. 12, 1849; d. Oct. 24, 1851.
- v MARY LEE<sup>7</sup>, b. July 22, 1855; d. Oct. 15, 1865.

67 JOSEPH EDWARD TRUMBULL<sup>6</sup> (*James<sup>5</sup>, Sarah Harper<sup>4</sup>, James<sup>3</sup>, Mariam Thompson<sup>2</sup>, William<sup>1</sup>*) b. March 15, 1817, E. Windsor, Conn.; m. 1840, Abigail Case, in Byron, Ill.; b. Feb. 28, 1819, Troy, Pa.; d. March 8, 1879, Lawrence, Mich. He d. Dec. 19, 1897, Pipestone, Minn.

*Children:*

- i GUY<sup>7</sup>, b. Dec. 1, 1840, Byron, Ill.; d. Aug. 7, 1862, while at home on a furlough from service in the Civil War.
- \*175 ii CLARISSA<sup>7</sup>, b. Sept. 6, 1842, Byron.
- 176 iii MERCIA M.<sup>7</sup>, b. Sept. 9, 1847, Lawrence, Mich.; m. Sept. 13, 1887, Chicago, Henry L. Morris, b. June 8, 1855, Wilmington, Vt. No children. Res. Los Angeles, Cal., 1913.
- iv JOSEPH E.<sup>7</sup>, b. Apr. 5, 1854; d. Oct. 3, 1856.
- \*177 v HERMAN<sup>7</sup>, b. Apr. 4, 1858, Lawrence.

68 SABRA RUSSELL TRUMBULL<sup>6</sup> (*James<sup>5</sup>, Sarah Harper<sup>4</sup>, James<sup>3</sup>, Mariam Thompson<sup>2</sup>, William<sup>1</sup>*) b. Nov. 27, 1818; m. March 24, 1836, Josiah W., son of John White; b. Dec. 5, 1805; d. March 4, 1856, Otsego, Mich. She d. June 30, 1887.

*Children:*

- i WILLIAM H.<sup>7</sup>, b. July 16, 1840; d. in Civil War.
- \*178 ii JOHN T., b. July 13, 1844.

69 JULIA SHEPARD TRUMBULL<sup>6</sup> (*Guy<sup>5</sup>, Sarah Harper<sup>4</sup>, James<sup>3</sup>, Mariam Thompson<sup>2</sup>, William<sup>1</sup>*) b. Apr. 1, 1824, Williams-

burg, Mass.; m. Feb. 27, 1844, Ezekiel Lamb, son of Joel and Mary (Lamb) Miller; b. Dec. 1818, So. Hadley Falls, Mass. She d. Jan. 26, 1893, So. Hadley Falls.

*Children:*

- i HENRY GUY TRUMBULL<sup>1</sup>, b. Dec. 27, 1844, Southampton, Mass.
- 179 ii MARY CLARISSA<sup>1</sup>, b. Feb. 27, 1849, Holyoke, Mass.; m. Dec. 2, 1875, John Stimmel. He d. Jan. 14, 1890, in Columbus, Ohio. She d. July 15, 1892, Hot Springs, Ark.
- iii NANCY<sup>1</sup>, b. Nov. 5, 1851, Holyoke. Res. Northampton, Mass.
- iv JANE LEWIS<sup>1</sup>, b. Nov. 25, 1854, Chicopee, Mass.; d. Oct. 2, 1855.
- v JOHN NASH<sup>1</sup>, b. Nov. 25, 1854.
- vi ANNA ELIZABETH<sup>1</sup>, b. Nov. 11, 1856, Chicopee. Grad. Mt. Holyoke College, 1878; Ph.B. University of Chicago, 1899; A.M. Smith College, 1911; Instructor in German, Smith College, since 1899. Res. Northampton, Mass.

71 JOHN DWIGHT STRONG<sup>6</sup> (*John<sup>5</sup>, Ruth Harper<sup>4</sup>, James<sup>3</sup>, Mariam Thompson<sup>2</sup>, William<sup>1</sup>*) b. Nov. 24, 1825, Hartford, Vt.; m. June 6, 1865, Delia Morris; b. Sept. 15, 1840. He d. Sept. 19, 1868. Mrs. Strong, res. Worcester, Mass.

*Child:*

BEULAH STRONG<sup>7</sup>, b. Dec. 20, 1866, New Orleans, La. Teacher in the Art Department of Smith College, 1913.

72 MARY ANNETTE STRONG<sup>6</sup> (*John<sup>5</sup>, Ruth Harper<sup>4</sup>, James<sup>3</sup>, Mariam Thompson<sup>2</sup>, William<sup>1</sup>*) b. Apr. 19, 1833, Hartford, Vt.; m. Sept. 13, 1860, Stephen Hand, son of Stephen Guthrie of Washington, Conn.; b. Feb. 27, 1809, Newbury, Ohio; d. Nov. 24, 1886, Zanesville, Ohio.

*Children:*

- \*180 i HELEN RICHARDS<sup>7</sup>, b. Sept. 2, 1861; m. Jan. 10, 1889, Walter McMab, son of John E. Miller; b. July 10, 1859, Osborn, Ohio.
- 181 ii CHARLES<sup>7</sup>, b. Nov. 8, 1863; m. Frances Amelia Lamson. He d. Jan. 11, 1906.
- 182 iii DWIGHT<sup>7</sup>, b. Nov. 20, 1865.
- \*183 iv EDWARD AUSTIN<sup>7</sup>, b. Feb. 25, 1870.
- \*184 v HENRY BLANDY<sup>7</sup>, b. June 13, 1872.

74 SAMUEL STILES<sup>6</sup> (*Benoni<sup>5</sup>, Hannah Harper<sup>4</sup>, James<sup>3</sup>, Mariam Thompson<sup>2</sup>, William<sup>1</sup>*) b. Aug. 26, 1814, Melrose, E. Windsor, Conn.; m. March 4, 1840, Roxy, dau. of Oliver Skinner; b. Jan. 15, 1815, So. Windsor, Conn.; d. March 10, 1842.

He m. (2) Dec. 10, 1843, Ann Bowers; b. Oct. 27, 1826, Thompson, Conn. He d. July 20, 1896, So. Windsor.

*Children:*

- 185 i HENRY JAMES<sup>1</sup>, b. Apr. 15, 1845, Melrose, Conn.; m. Nov. 12, 1873, Harriet, dau. of Edward and Damaris Loomis; b. Sept. 2, 1848. He d. May 15, 1878.
- ii ANNETTE<sup>1</sup>, b. May 31, 1846; d. July 24, 1848.
- \*186 iii FREDERICK SAMUEL<sup>1</sup>, b. Jan. 21, 1849, Wapping, Conn.
- iv WILLIAM EDGAR<sup>1</sup>, b. July 10, 1851; d. Windsor, Conn.
- \*187 v CHARLES ADELBERT<sup>1</sup>, b. Oct. 10, 1855, Wapping.
- \*188 vi ROSELLA<sup>1</sup>, b. Sept. 19, 1861.
- vii ESTELLA<sup>1</sup>, twin sister of Rosella, d. Dec. 1886, Willimantic, Conn.; unm.
- viii ERNEST MORTON<sup>1</sup>, d. Aug. 4, 1869.

75 JOHN MORTON STILES<sup>6</sup> (*Benoni<sup>3</sup>, Hannah Harper<sup>4</sup>, James<sup>3</sup>, Mariam Thompson<sup>2</sup>, William<sup>1</sup>*) b. Jan. 11, 1818; m. Dec. 14, 1843, Julia Ann, dau. of Eli Gowdy; b. Feb. 5, 1819. He d. Apr. 12, 1886, Melrose, Conn. She d. July 29, 1895.

*Children born Melrose, Conn.*

- 189 i ELI GOWDY<sup>1</sup>, b. Nov. 30, 1844; m. May 29, 1873, Mary Elizabeth, dau. of Rev. George E. Allen; b. Nov. 15, 1841, Enfield, Conn.; d. Oct. 1908. He d. March 22, 1910. They resided on the farm of his ancestors, Joseph and Mariam (Thompson) Harper, in Melrose, Conn.
- \*190 ii ROBERT BENONI<sup>1</sup>, b. Aug. 8, 1848.

76 ESTHER JEANETTE STILES<sup>6</sup> (*Benoni<sup>3</sup>, Hannah Harper<sup>4</sup>, James<sup>3</sup>, Mariam Thompson<sup>2</sup>, William<sup>1</sup>*) b. March 23, 1822, E. Windsor, Conn.; m. July 11, 1843, Evelyn Riley, son of Jonathan Pitkin; b. Jan. 19, 1810, E. Hartford, Conn.; d. Sept. 14, 1889, by railroad accident in E. Hartford. She d. Apr. 26, 1896. Resided So. Windsor, Conn.

*Children born South Windsor, Conn.*

- i ESTHER MARIA<sup>1</sup>, b. Apr. 25, 1844.
- \*191 ii SARAH J.<sup>1</sup>, b. June 19, 1848.
- \*192 iii HENRY EVELYN<sup>1</sup>, b. Oct. 12, 1850.
- \*193 iv ELIZABETH ANN<sup>1</sup>, b. Aug. 12, 1854.
- v WALDEN<sup>1</sup>, b. July 7, 1859; d. Oct. 12, 1871.
- \*194 vi ELLA CLARINDA<sup>1</sup>, b. Apr. 16, 1860.
- \*195 vii HARRIET JEANETTE<sup>1</sup>, b. Jan. 19, 1864.

77 GEORGE HARVEY BARBER<sup>6</sup> (*Hannah Stiles<sup>5</sup>, Hannah Harper<sup>4</sup>, James<sup>3</sup>, Mariam Thompson<sup>2</sup>, William<sup>1</sup>*) b. Feb. 25, 1816,

E. Windsor, Conn.; m. Oct. 24, 1839, Silena Marilla, dau. of Parsons Henry; b. July 4, 1820, Enfield, Conn.; d. Sept. 17, 1884. He d. Oct. 20, 1893. Resided Thompsonville, Conn.

*Children:*

- \*196 i ELLEN HANNAH<sup>1</sup>, b. Jan. 18, 1842, E. Windsor, Conn.
- \*197 ii LINNA AMELIA<sup>1</sup>, b. Sept. 3, 1855, Enfield, Conn.

78 JAMES STILES BARBER<sup>5</sup> (*Hannah Stiles<sup>5</sup>, Hannah Harper<sup>4</sup>, James<sup>3</sup>, Mariam Thompson<sup>2</sup>, William<sup>1</sup>*) b. June 15, 1818, E. Windsor, Conn.; m. June 3, 1846, Maria A., dau. of John and Hannah (Grant) Collins; b. Sept. 28, 1858, Wapping, Conn.; d. Feb. 26, 1885. He m. (2) Elizabeth Donetta, dau. of John Alden Collins, Jan. 12, 1886. He d. Dec. 7, 1891, Broad Brook, Conn.

*Children by second marriage, born Broad Brook, Conn.*

- i MYRTLE MARIA<sup>1</sup>, b. May 23, 1887.
- ii JAMES HARPER<sup>1</sup>, b. Nov. 14, 1888; d. July 14, 1889.
- 198 iii SARAH ELIZABETH<sup>1</sup>, b. Oct. 8, 1890; m. Oct. 1912, Vernon J. Bean of Burlington, Vt.

79 EDWARD WOLCOTT BARBER<sup>5</sup> (*Hannah Stiles<sup>5</sup>, Hannah Harper<sup>4</sup>, James<sup>3</sup>, Mariam Thompson<sup>2</sup>, William<sup>1</sup>*) b. June 20, 1821, E. Windsor, Conn.; m. May 5, 1847, Sarah Dwight, dau. of John Beasley of Ellington, Conn.; b. Sept. 19, 1827, Springfield, Mass.; d. Sept. 21, 1851, E. Windsor. He m. (2) Apr. 13, 1853, Elizabeth, dau. of John and Mary (Warner) Wadsworth; b. Feb. 5, 1829. He d. Apr. 22, 1882. She d. Oct. 20, 1913. Resided Ellington, Conn.

*Children by first marriage:*

- \*199 i CHARLES EDWARD<sup>1</sup>, b. March 13, 1848, E. Windsor, Conn.
- \*200 ii SARAH M.<sup>1</sup>, b. Jan. 10, 1851, E. Windsor.

*Child by second marriage:*

- iii FANNIE ELIZABETH<sup>1</sup>, b. March 17, 1861, E. Windsor. Res. Ellington, Conn.

80 CHLOE ANN STILES<sup>6</sup> (*Israel<sup>5</sup>, Hannah Harper<sup>4</sup>, James<sup>3</sup>, Mariam Thompson<sup>2</sup>, William<sup>1</sup>*) b. Apr. 3, 1841, E. Windsor, Conn.; m. Apr. 25, 1860, John, son of Azel Roe; b. March 20, 1833. She d. Dec. 24, 1879, E. Windsor. He d. June 7, 1908. He was in 25th Regt. Conn. Vol.

Children born East Windsor, Conn.

- i ALICE STILES<sup>r</sup>, b. Feb. 13, 1861.
- \*201 ii ROBERT BARTLETT<sup>r</sup>, b. June 21, 1864.
- \*202 iii EDWARD STEVENS<sup>r</sup>, b. Sept. 11, 1873.

81 ISRAEL HARPER STILES<sup>o</sup> (*Israel<sup>s</sup>, Hannah Harper<sup>r</sup>, James<sup>s</sup>, Mariam Thompson<sup>s</sup>, William<sup>r</sup>*) b. May 9, 1843, E. Windsor, Conn.; m. June 1, 1870, Hannah Edwards, dau. of Lemuel Stoughton; b. Sept. 16, 1843, E. Windsor; d. Nov. 18, 1897. Res. E. Windsor, Conn.

Children:

- \*203 i EDWARDS STOUGHTON<sup>r</sup>, b. July 30, 1876.
- \*204 ii ANNA CHLOE<sup>r</sup>, b. Jan. 8, 1880.
- 205 iii FRANK HARPER<sup>r</sup>, b. June 22, 1884; m. June 19, 1914, Roberta Harriet, dau. of William Alexander Brown.

82 EVELINE AVERY STILES<sup>o</sup> (*Israel<sup>s</sup>, Hannah Harper<sup>r</sup>, James<sup>s</sup>, Mariam Thompson<sup>s</sup>, William<sup>r</sup>*) b. Sept. 23, 1846, E. Windsor, Conn.; m. May 27, 1869, George Haskell, son of Oliver and Amanda (Warner) Nelson of Windsor Locks, Conn.; b. Jan. 17, 1843. Res. Broad Brook, Conn.

Child

MARY ELIZABETH<sup>r</sup>, b. July 7, 1871.

83 CATHARINE STILES<sup>o</sup> (*Israel<sup>s</sup>, Hannah Harper<sup>r</sup>, James<sup>s</sup>, Mariam Thompson<sup>s</sup>, William<sup>r</sup>*) b. July 20, 1848, E. Windsor, Conn.; m. June 4, 1872, George, son of George and Lucy Elizabeth Watson; b. Jan. 21, 1848, E. Windsor. Res. Warehouse Point, Conn. See Family No. 1280.

84 JAMES BENONI STILES<sup>o</sup> (*James H.<sup>s</sup>, Hannah Harper<sup>r</sup>, James<sup>s</sup>, Marian Thompson<sup>s</sup>, William<sup>r</sup>*) b. Sept. 24, 1837, Broad Brook, Conn.; m. Nov. 24, 1859, Emily Ellena, dau. of John and Ann (Ellsworth) Thompson; b. Jan. 15, 1838, Ellington, Conn.; d. Jan. 22, 1907, Broad Brook. See Family No. 583.

85 HIRAM REVILLO SKINNER<sup>o</sup> (*Matilda Stiles<sup>s</sup>, Hannah Harper<sup>r</sup>, James<sup>s</sup>, Mariam Thompson<sup>s</sup>, William<sup>r</sup>*) b. Apr. 1, 1836, Wapping, Conn.; m. Apr. 19, 1863, Adeline E., dau. of Russell Hayes; b. Jan. 27, 1846. He m. (2) Jan. 11, 1874, Helen Almira Mace; b. Aug. 3, 1849. He d. Feb. 25, 1901. Resided Wapping, Conn.



*Children* by first marriage, born Wapping, Conn.

- 210 i ADELLA T.<sup>1</sup>, b. Dec. 1, 1865; m. George Wallace. He d. 1914.  
 She married (2) William McKee. Res. So. Manchester, Conn.
- \*211 ii RHODA EMMA<sup>1</sup>, b. Feb. 27, 1867.
- 212 iii ROBERT WELLMAN<sup>1</sup>, b. March 20, 1869; m. Nov. 21, 1888, Dora  
 Emily, dau. of Oliver Dart; b. Nov. 21, 1870, So. Windsor,  
 Conn.
- \*213 iv THOMAS RUSSELL<sup>1</sup>, b. Oct. 22, 1871.

*Children* by second marriage:

- \*214 v SUSAN MATILDA<sup>1</sup>, b. June 25, 1875.
- \*215 vi BERTHA HELEN<sup>1</sup>, b. July 10, 1878.
- vii CHARLES LESTER<sup>1</sup>, b. Jan. 25, 1880; unm.

86 HANNAH SKINNER<sup>6</sup> (*Matilda Stiles<sup>5</sup>, Hannah Harper<sup>4</sup>, James<sup>3</sup>, Mariam Thompson<sup>2</sup>, William<sup>1</sup>*) b. Apr. 1, 1836, So. Windsor, Conn.; m. Manly Lord; b. March 28, 1835, Gilead, Conn. She d. Feb. 7, 1866.

*Children* born Andover, Conn.

- i CHARLES MANLY<sup>7</sup>, b. Oct. 30, 1857; d. Apr. 1866.
- ii ROSA HANNAH<sup>7</sup>, b. Apr. 14, 1860; d. Nov. 9, 1882.
- \*216 iii IDA MELISSA<sup>7</sup>, b. Jan. 7, 1862.
- \*217 iv CLOE MATILDA<sup>7</sup>, b. Oct. 28, 1864.

89 SIDNEY HARPER MARSH<sup>6</sup> (*James<sup>5</sup>, Mariam Harper<sup>4</sup>, James<sup>3</sup>, Mariam Thompson<sup>2</sup>, William<sup>1</sup>*) b. Aug. 29, 1825, Harper's Ferry, Va.; m. May 29, 1860, Eliza, dau. of George H. and Abby (Foster) Haskell; b. Aug. 6, 1841, North Bloomfield, Ohio. He d. at Forest Grove, Oregon, Feb. 2, 1879. She d. Sept. 7, 1906. He was President of Pacific University, at Forest Grove.

*Children* all, excepting the third, born Forest Grove, Oregon.

- i JAMES WHEELOCK<sup>7</sup>, b. May 16, 1862; unm. Is Deputy Clerk U. S. Circuit Court. Res. Portland, Ore.
- ii MARY HENRIETTA<sup>7</sup>, b. Oct. 11, 1864; d. Apr. 19, 1880.
- 218 iii GEORGE HASKELL<sup>7</sup>, b. Sept. 9, 1866, N. Bloomfield, Ohio; m. July 28, 1904, Emma Goddard, b. Monroe, Wis. Res. Portland, Ore.
- iv LUCIA<sup>7</sup>, b. Oct. 13, 1868; d. Jan. 4, 1888.
- v ANNA LENA<sup>7</sup>, b. Dec. 20, 1870; d. Nov. 12, 1874.
- vi LEONARD<sup>7</sup>, b. Apr. 2, 1873; d. Dec. 22, 1874.
- vii EMILY<sup>7</sup>, b. May 7, 1875; d. Dec. 11, 1876.
- \*219 viii WINNIFRED<sup>7</sup>, b. Sept. 18, 1877.

90 JOSEPH WALKER MARSH<sup>6</sup> (*James<sup>5</sup>, Mariam Harper<sup>4</sup>, James<sup>3</sup>, Mariam Thompson<sup>2</sup>, William<sup>1</sup>*) b. March 22, 1836, Bur-

lington, Vt.; m. Aug. 26, 1862, Mary M., dau. of Rotus Parmelee, at Waterloo, Quebec; b. July 3, 1836. He was Professor of Latin and Greek in the Pacific University, Forest Grove, Oregon; where he d. Jan. 28, 1915.

*Children*, except the first, born in Forest Grove, Ore.

- \*220 i JAMES ROTUS<sup>7</sup>, b. Aug. 16, 1865, Granby, Quebec.
- \*221 ii WILLIAM PARMELEE<sup>7</sup>, b. July 31, 1867.
- \*222 iii LAURA WHEELOCK<sup>7</sup>, twin sister of William P.
- iv SIDNEY EDWARD<sup>7</sup>, b. Jan. 8; d. Feb. 9, 1870.
- v DAVID WALKER<sup>7</sup>, b. Dec. 24, 1871. Res. Forest Grove, 1915.
- vi JOSEPH GEORGE<sup>7</sup>, b. Feb. 22, 1874; d. Jan. 1, 1877.
- \*223 vii FREDERICK LEONARD<sup>7</sup>, b. May 2, 1876.
- viii JOHN DANIEL, b. Nov. 27; d. Dec. 24, 1877.
- ix JULIA MARY<sup>7</sup>, b. Nov. 27; d. Dec. 27, 1877.
- 224 x GERTRUDE EMLY<sup>7</sup>, b. March 10, 1880; m. William Arthur Hall. No children. Res. Clatskanie, Ore.

91 GEORGE FOOTE MARSH<sup>6</sup> (*Leonard<sup>5</sup>, Mariam Harper<sup>4</sup>, James<sup>3</sup>, Mariam Thompson<sup>2</sup>, William<sup>1</sup>*) b. March 31, 1852, Burlington, Vt.; m. Sept. 11, 1877, Caroline Sanger, dau. of George Foote; b. Feb. 15, 1856, Detroit, Mich. He d. June 29, 1900, Nome, Alaska. She res. 530 Clinton Ave., Brooklyn, N. Y. 1913.

*Children:*

- \*225 i CAROLINE EDWARDS LEAVITT<sup>7</sup>, b. Oct. 28, 1878, Detroit, Mich.
- 226 ii CARLOTTA FOSTER<sup>7</sup>, b. May 1, 1880, Detroit, Mich.; m. James A., son of John Franklin Cameron; b. Sept. 8, 1873, Brooklyn, N. Y.
- iii HELEN DWIGHT<sup>7</sup>, b. Jan. 21, 1891. Res. Brooklyn, N. Y.

92 CHARLES LEONARD MARSH<sup>6</sup> (*Leonard<sup>5</sup>, Mariam Harper<sup>4</sup>, James<sup>3</sup>, Mariam Thompson<sup>2</sup>, William<sup>1</sup>*) b. Oct. 27, 1854, Burlington, Vt. Grad. 1876, University of Vermont; m. Apr. 1899, Hildegard Lind. Res. Chicago, Ill. 1913.

*Child:*

WILLIAM LIND<sup>7</sup>, b. Feb. 7, 1909.

93 ANNA LOUISE MARSH<sup>6</sup> (*Leonard<sup>5</sup>, Mariam Harper<sup>4</sup>, James<sup>3</sup>, Mariam Thompson<sup>2</sup>, William<sup>1</sup>*) b. Aug. 19, 1859, Burlington, Vt.; m. Rev. Daniel Temple, son of Charles C. Torrey; b. Feb. 2, 1859, Fairfield Station, Indian Territory. Res. Providence, R. I.

*Children:*

- i GEORGE SAFFORD<sup>1</sup>, b. March 14, 1891, Dorchester, Mass.
- ii MARIAN MARSH<sup>1</sup>, b. Dec. 9, 1893, Maplewood, Mass.
- iii KATHARINE ADELAIDE<sup>1</sup>, b. Jan. 6, 1896, Edgewood, R. I.
- iv ANNA ST. JOHN<sup>1</sup>, b. June 19, 1897, Edgewood.
- v DANIEL TEMPLE<sup>1</sup>, b. Nov. 11, 1900; d. Aug. 10, 1904.

94 CHARLES EDWARD UDALL<sup>6</sup> (*Louisa Marsh<sup>5</sup>, Mariam Harper<sup>4</sup>, James<sup>3</sup>, Mariam Thompson<sup>2</sup>, William<sup>1</sup>*) b. May 11, 1829, Quechee, Vt.; m. Frederika Faulhaber, Dec. 22, 1859; b. June 15, 1835, Alsace-Lorraine, Germany. He d. Apr. 7, 1905. She d. Nov. 3, 1913. Both d. Elizabeth, N. J.

*Children born Dubuque, Iowa.*

- \*227 i LOUISA MARSH<sup>1</sup>, b. Oct. 26, 1860.
- \*228 ii CHARLES EDWARD<sup>1</sup>, b. June 22, 1863.
- \*229 iii FRANKLIN OLIVER<sup>1</sup>, b. Dec. 1, 1864.
- \*230 iv FREDERIKA CORNELIA<sup>1</sup>, b. Apr. 27, 1867.
- \*231 v ROSWELL MARSH<sup>1</sup>, b. July 29, 1871.
- \*232 vi MARION HARPER<sup>1</sup>, b. Sept. 27, 1876.

97 HARRIET ELDON READ<sup>6</sup> (*Emily Marsh<sup>5</sup>, Mariam Harper<sup>4</sup>, James<sup>3</sup>, Mariam Thompson<sup>2</sup>, William<sup>1</sup>*) b. July 30, 1835, St. Albans, Vt.; m. Jan. 1, 1863, Rev. M. M. Colburn. He d. St. Joseph, Mich. She d. Jan. 4, 1906, Manchester, Vt.

*Children:*

- i WILLIAM<sup>1</sup>, d. in infancy.
- \*233 ii EMILY MARSH<sup>1</sup>, b. Sept. 10, 1869, Waukegan, Ill.
- \*234 iii JOHN EDWARD<sup>1</sup>, b. Jan. 17, 1872, St. Joseph, Mich.

98 OGDEN BENEDICT READ<sup>6</sup> (*Emily Marsh<sup>5</sup>, Mariam Harper<sup>4</sup>, James<sup>3</sup>, Mariam Thompson<sup>2</sup>, William<sup>1</sup>*) b. Sept. 16, 1843, Colchester, Vt.; m. Jan. 1, 1872, Edith, dau. of Lieut. Sage, at Ft. Richardson, Texas; b. Sept. 30, 1872. He d. Apr. 13, 1889, Burlington, Vt. He was Capt. 11th U. S. Infantry.

*Children:*

- 235 i EDITH SAGE<sup>1</sup>, b. Sept. 30, 1872; m. Dec. 1890, Lieut. Arthur Johnson.
- ii JAMES MARSH<sup>1</sup>, b. Apr. 16, 1874.
- iii AGNES CAMPBELL<sup>1</sup>.

99 EDWARD MASON READ<sup>6</sup> (*Emily Marsh<sup>5</sup>, Mariam Harper<sup>4</sup>, James<sup>3</sup>, Mariam Thompson<sup>2</sup>, William<sup>1</sup>*) b. July 25, 1846, Col-

chester, Vt.; m. Apr. 24, 1873, Plattsburg, N. Y., Elizabeth Saily Platt; b. Feb. 6, 1852, Enosburg, Vt. Res. St. Louis, Mo.

*Children:*

- 236 i GRACE VAN WICK<sup>1</sup>, b. Apr. 16, 1874.
- ii MARY PLATT<sup>1</sup>, b. March 15, 1875.
- iii EDWARD MARSH<sup>1</sup>, b. Nov. 20, 1883.
- iv SARAH FERRIS<sup>1</sup>, b. Aug. 2, 1887.

100 DANIEL MARSH<sup>6</sup> (*Daniel<sup>5</sup>, Mariam Harper<sup>4</sup>, James<sup>3</sup>, Mariam Thompson<sup>2</sup>, William<sup>1</sup>*) b. Apr. 1, 1843, Hartford, Vt.; m. Sept. 7, 1865, Topeka, Ill., Sarah Coppel; b. Dec. 16, 1846, Manchester, Ohio.

*Child:*

- \*237 HARRY LEONARD<sup>7</sup>, b. July 16, 1869, Topeka, Ill.

101 CHARLES HENRY MARSH<sup>6</sup> (*Daniel<sup>5</sup>, Mariam Harper<sup>4</sup>, James<sup>3</sup>, Mariam Thompson<sup>2</sup>, William<sup>1</sup>*) b. Sept. 1, 1845, Cambridge, Mass.; m. Oct. 22, 1868, Mary Chapman; b. Sept. 19, 1846, Bedford, Pa. Res. Corning, Iowa.

*Children:*

- \*238 i ROSWELL<sup>7</sup>, b. Dec. 9, 1871, Quiver, Ill.
- ii MARY ELLEN<sup>7</sup>, b. Feb. 10, 1875, Corning, Iowa.
- iii PERCY L.<sup>7</sup>, b. Apr. 22, 1879, Corning; m. Frank Rawlston, M.D., Sept. 19, 1905.
- iv RUTH<sup>7</sup>, b. Jan. 28, 1886, Corning.

102 JAMES MARSH<sup>6</sup> (*Daniel<sup>5</sup>, Mariam Harper<sup>4</sup>, James<sup>3</sup>, Mariam Thompson<sup>2</sup>, William<sup>1</sup>*) b. Oct. 22, 1847, Taftsville, Vt.; m. Apr. 15, 1872, Helena, Neb., Maggie Sarnes; b. Nov. 25, 1850, Pittsburgh, Pa. Res. Gravity, Iowa.

*Child:*

- \*239 FRANKLIN LEONARD<sup>7</sup>, b. Nov. 20, 1876.

103 MARY KING BARTLETT<sup>6</sup> (*James H.<sup>5</sup>, Margaret Harper<sup>4</sup>, James<sup>3</sup>, Mariam Thompson<sup>2</sup>, William<sup>1</sup>*) b. Nov. 1, 1817, E. Windsor, Conn.; m. Sept. 19, 1839, Edwards Lucius, son of Stephen Potwin; b. Jan. 18, 1818, E. Windsor; d. May 2, 1885. She d. Sept. 14, 1901. Resided E. Windsor, Conn.

*Children:*

- \*240 i CATHARINE HANNAH<sup>7</sup>, b. May 22, 1841.
- \*241 ii MARY ELIZABETH<sup>7</sup>, b. Apr. 25, 1845.
- \*242 iii ARTHUR EDWARDS<sup>7</sup>, b. May 16, 1855.

104 HANNAH BARTLETT<sup>0</sup> (*Jonathan<sup>5</sup>, Margaret Harper<sup>4</sup>, James<sup>3</sup>, Mariam Thompson<sup>2</sup>, William<sup>1</sup>*) b. Jan. 8, 1820, Enfield, Conn.; m. Nov. 28, 1839, Obadiah, son of Simeon and Abigail (Collins) Olmsted; b. July 13, 1817, Enfield; d. Sept. 18, 1888. He was a direct descendant of Gov. William Bradford. She d. Nov. 9, 1906.

Children born Enfield, Conn.

- i LAURANIA H.<sup>1</sup>, b. Dec. 20, 1842.
- \*243 ii FREDERICK BARTLETT<sup>7</sup>, b. Jan. 23, 1846.
- \*244 iii OLIN SIMEON<sup>7</sup>, b. Nov. 22, 1857.

105 EDWARD BARTLETT<sup>0</sup> (*Jonathan<sup>5</sup>, Margaret Harper<sup>4</sup>, James<sup>3</sup>, Mariam Thompson<sup>2</sup>, William<sup>1</sup>*) b. Dec. 22, 1822, Enfield, Conn.; m. Oct. 2, 1844, Julia Ann, dau. of Walter Hyde of Ellington, Conn.; b. Apr. 30, 1829. He d. June 6, 1904. She d. Oct. 15, 1905.

Child:

- \*245 JOHN<sup>7</sup>, b. July 20, 1847.

107 JOSEPH LOOMIS BARTLETT<sup>0</sup> (*Joseph S.<sup>5</sup>, Margaret Harper<sup>4</sup>, James<sup>3</sup>, Mariam Thompson<sup>2</sup>, William<sup>1</sup>*) b. March 11, 1835, E. Windsor, Conn.; m. Jan. 8, 1858, Ellen Maria, dau. of Loren and Lucy (Case) Weston; b. Sept. 4, 1837, Simsbury, Conn. He d. Oct. 23, 1908, Simsbury. She d. June 8, 1914.

Children born Simsbury, Conn.

- \*246 i ELLEN MARIA<sup>1</sup>, b. Oct. 30, 1858.
- \*247 ii JOSEPH LOOMIS, JR.<sup>1</sup>, b. Feb. 8, 1860.
- \*248 iii MARY JANE<sup>1</sup>, b. June 13, 1862.
- 249 iv EMELINE STRONG<sup>1</sup>, b. March 11, 1865; m. June 23, 1902, Walter W., son of William W. Spires; b. Apr. 15, 1859, Reading, Pa. Res. Lynbrook, Long Island.
- \*250 v ISABELLA<sup>1</sup>, b. Dec. 19, 1866.
- \*251 vi JOHN<sup>1</sup>, b. Nov. 10, 1868.
- vii HATTIE LOUISA<sup>1</sup>, b. Jan. 17, 1871; d. July 1, 1889.
- viii EMERSON<sup>1</sup>, b. March 3; d. March 4, 1873.
- ix FRANCIS ARIEL<sup>1</sup>, b. Jan. 6, 1875; d. Nov. 25, 1905.
- x GEORGE WESTON<sup>1</sup>, b. Jan. 27, 1878; d. Oct. 31, 1888.

108 LUCINDA CRANE BARTLETT<sup>0</sup> (*Joseph S.<sup>5</sup>, Margaret Harper<sup>4</sup>, James<sup>3</sup>, Mariam Thompson<sup>2</sup>, William<sup>1</sup>*) b. Apr. 19, 1837; m. Oct. 1858, Simsbury, Conn., Albert, son of John and

Sarah (Dexter) Day of Killingly, Conn.; b. Dec. 16, 1819, Brooklyn, Conn.; d. May 7, 1891.

*Children born Brooklyn, Conn.*

- \*252 i ALBERT PUTNAM<sup>1</sup>, b. Feb. 2, 1860.
- ii CLARA BARTLET<sup>1</sup>, b. July 24, 1866.
- iii CHARLES SAMUEL<sup>1</sup>, b. Sept. 18, 1868; d. March 31, 1896.

109 EMELINE STRONG BARTLETT<sup>6</sup> (*Joseph S.<sup>5</sup>, Margaret Harper<sup>4</sup>, James<sup>3</sup>, Mariam Thompson<sup>2</sup>, William<sup>1</sup>*) b. June 6, 1843, E. Windsor, Conn.; m. James Homer Sanford; b. Tariffville, Conn. She d. Feb. 22, 1881, Port Chester, N. Y. He d. March 25, 1892, Meriden, Conn.

*Children:*

- i JENNIE EMELINE<sup>7</sup>, b. Dec. 17, 1864; d. Jan. 10, 1866.
- \*253 ii CHARLES BARTLETT<sup>7</sup>, b. Sept. 30, 1867.
- 254 iii JOSEPH HARPER<sup>7</sup>, b. May 1, 1870, Simsbury, Conn.; m. Nov. 28, 1892, Anna G. Walker, Meriden, Conn. He d. Jan. 29, 1897, Portland, Conn.

110 CHARLES NOBLE BARTLETT<sup>6</sup> (*Charles<sup>5</sup>, Margaret Harper<sup>4</sup>, James<sup>3</sup>, Mariam Thompson<sup>2</sup>, William<sup>1</sup>*) b. Apr. 19, 1834, E. Windsor, Conn.; m. March 17, 1858, in New London, Conn., Amelia E. Fiske; b. June 22, 1839, Willington, Conn. He d. Oct. 10, 1881, Topeka, Kans.

*Children:*

- i MINNIE MARILDA<sup>7</sup>, b. March 2, 1860, E. Windsor, Conn.; d. Feb. 18, 1872, N. Topeka, Kans.
- 255 ii RUTH ANNIE<sup>7</sup>, b. March 30, 1863, E. Windsor; m. June 5, 1887, Henry Martin, son of William D. Steele; b. May 1, 1858, East Bend, N. C. He d. Sept. 12, 1908, N. Topeka. No children.
- 256 iii ERITH AMELLA<sup>7</sup>, b. Feb. 7, 1866, Middletown, Conn.; m. March 4, 1898, Isaac Henline, Chicago, Ill.; b. 1866, Baltimore, Ind. Res. Hugo, Oklahoma. No children.
- iv SUSIE FISKE<sup>7</sup>, b. March 10, 1869, Cromwell, Conn.; d. March 19, 1882, N. Topeka.
- v JAMES ARTHUR<sup>7</sup>, b. Feb. 1, 1871; d. May 20, 1872, Stafford Springs, Conn.
- 257 vi FREDERICK HAMILTON<sup>7</sup>, b. Jan. 3, 1873, Nashua, N. H.; m. March 19, 1897, Bessie Lee Greenway, Kansas City, Mo.; b. March 19, 1877. No children. Res. San Bernardino, Cal. 1913.
- \*258 vii MARY THERESA<sup>7</sup>, b. Oct. 1, 1874, Springfield, Mass.

259 viii WILLIAM NOBLE<sup>1</sup>, b. July 13, 1876, Agawam, Mass.; m. May 18, 1911, Anna Schenk, b. Philadelphia. Res. (1913) San Antonio, Tex.

III GEORGE MILNER BARTLETT<sup>6</sup> (*Charles<sup>5</sup>, Margaret Harper<sup>4</sup>, James<sup>3</sup>, Mariam Thompson<sup>2</sup>, William<sup>1</sup>*) b. Oct. 21, 1836, E. Windsor, Conn.; m. Jan. 1, 1867, Leonora, dau. of George A. Sloan; b. Apr. 20, 1840, Tolland, Conn. Res. E. Hartford, Conn.

*Children* born South Windsor, Conn.

\*260 i CHARLES<sup>7</sup>, b. June 27, 1871.

\*261 ii RUTH MARY<sup>7</sup>, b. May 22, 1875.

II2 MARGARET HARPER BARTLETT<sup>6</sup> (*Charles<sup>5</sup>, Margaret Harper<sup>4</sup>, James<sup>3</sup>, Mariam Thompson<sup>2</sup>, William<sup>1</sup>*) b. Feb. 21, 1839, McEwensville, Pa.; m. May 7, 1866, Lucius Harvey, son of Rufus Crane. She d. Oct. 4, 1869, Rockville, Conn. He d. Sept. 5, 1911, E. Windsor, Conn., aged 78 yrs.

*Child:*

MARGARET<sup>7</sup>, b. Sept. 1868. Res. Windsorville, Conn.

II4 JONATHAN BARTLETT<sup>6</sup> (*Charles<sup>5</sup>, Margaret Harper<sup>4</sup>, James<sup>3</sup>, Mariam Thompson<sup>2</sup>, William<sup>1</sup>*) b. July 1, 1849; m. Feb. 2, 1876, Mary Smith of Windsor, Conn.

*Children:*

i MARGARET<sup>7</sup>, b. July 29, 1877; d. Apr. 19, 1878.

262 ii SIDNEY ROBERT<sup>7</sup>, b. June 4, 1880; m. March 7, 1906, Catharine Horan of Manchester, Conn.

263 iii ADALINE ELSIE<sup>7</sup>, b. June 23, 1882; m. July 28, 1903, Arthur Leslie Griswold of Rockville, Conn.

iv HARRISON MORTON<sup>7</sup>, b. July 4, 1887.

v JULIA MABEL<sup>7</sup>, b. Apr. 22, 1889.

vi FLORENCE CLARISSA<sup>7</sup>, b. Jan. 15, 1894.

II6 LAURA OSBORN<sup>6</sup> (*Mary Shaw<sup>5</sup>, David<sup>4</sup>, Mariam Harper<sup>3</sup>, Mariam Thompson<sup>2</sup>, William<sup>1</sup>*) b. Jan. 25, 1799, E. Windsor, Conn.; m. Oct. 3, 1820, Job Ellsworth, Jr. She d. June 11, 1851. He d. July 7, 1870. Resided E. Windsor, Conn.

*Children* born East Windsor, Conn.

\*264 i LUCIUS<sup>7</sup>, b. Nov. 1, 1821.

\*265 ii ELIZABETH POTWINE<sup>7</sup>, b. Sept. 21, 1823.

- \*266 iii LAURA PERSIS<sup>7</sup>, b. Sept. 22, 1825.  
 267 iv FREDERICK<sup>7</sup>, b. 1827; d. in infancy.  
 268 v HANNAH<sup>7</sup>, b. Apr. 25, 1829; m. P. M. Burgess of Canterbury, Conn.; m. (2) Levi Sweetland, Hartford, Conn.; m. (3) William Blackman, Ohio. She d. Dec. 18, 1898, Kansas.
- \*269 vi JANE<sup>7</sup>, b. May 16, 1831.  
 vii ADELAIDE<sup>7</sup>, b. July 6, 1833; d. 1854.
- \*270 viii CHARLES HUNTINGTON<sup>7</sup>, M.D., b. July 26, 1835.  
 271 ix DAVID<sup>7</sup>, b. July 16, 1837; m. Eliza Stanley. He m. (2) Maria Marsh. He d. March 15, 1889, Brooklyn, N. Y.  
 x FREDERICK<sup>7</sup>, b. Oct. 6, 1839; d. in Civil War.  
 xi AUGUSTINE<sup>7</sup>, b. Apr. 4, 1842; killed at Vicksburg in the Civil War.

117 HANNAH ELY OSBORN<sup>6</sup> (*Mary Shaw<sup>5</sup>, David<sup>4</sup>, Mariam Harper<sup>3</sup>, Mariam Thompson<sup>2</sup>, William<sup>1</sup>*) b. March 17, 1804, E. Windsor, Conn.; m. Feb. 11, 1824, Henry Crosby; b. Hartford, Conn.; d. Apr. 1824, Worthington, Ohio. They went by stage coach to Ohio, and Bishop Chase wrote of her, later: "She was the handsomest bride who had crossed the Alleghanies." She m. (2) Rev. Eldad, son of Eldad Barber; b. Sept. 3, 1801, So. Windsor, Conn. Graduate of Yale College, 1826, Yale Divinity School, 1829; was founder of Huron Institute, Milan, Ohio, and Principal, three years; pastor of Presbyterian churches, Marion, and Florence, Ohio, where he d. March 26, 1871. She d. June 6, 1880, Cleveland, Ohio.

*Children:*

- i MARY EMILY<sup>7</sup>, b. Apr. 2, 1835, Milan, Ohio; d. Feb. 24, 1836.  
 \*272 ii CAROLINE LOUISA<sup>7</sup>, b. Nov. 4, 1838, Florence, Ohio.

118 EMILY TERRY OSBORN<sup>6</sup> (*Mary Shaw<sup>5</sup>, David<sup>4</sup>, Mariam Harper<sup>3</sup>, Mariam Thompson<sup>2</sup>, William<sup>1</sup>*) b. Apr. 5, 1806, E. Windsor, Conn.; m. Jan. 27, 1829, Henry, son of George and Betty (Wolcott) Barber; b. 1804; d. Apr. 10, 1843. She d. Jan. 14, 1867, E. Windsor.

*Children:*

- i HENRY OSBORN<sup>7</sup>, b. Vernon, Conn., Apr. 25, 1830. He went to Texas in 1851. It is supposed he was killed by robbers.  
 \*273 ii EMILY JANE<sup>7</sup>, b. May 1, 1834.  
 \*274 iii ELLEN MARIA<sup>7</sup>, b. July 28, 1837, E. Windsor, Conn.  
 \*275 iv CHARLES HARRISON<sup>7</sup>, b. Aug. 9, 1839, E. Windsor.

119 MOSES WILLIS OSBORN, M.D.<sup>6</sup> (*Mary Shaw<sup>5</sup>, David<sup>4</sup>, Mariam Harper<sup>3</sup>, Mariam Thompson<sup>2</sup>, William<sup>1</sup>*) b. Oct. 12,



1809, E. Windsor, Conn.; m. June 13, 1844, Patience Margaret Heath of Florence, Ohio. She d. July 16, 1845, leaving an infant son, who d. soon. He m. (2) May, 1852, Mary Holcomb Akers. She d. Apr. 1874. He d. 1864, Florence.

*Child:*

CAROLINE MARGARET<sup>1</sup>, b. Apr. 13, 1853, Florence, Ohio.

120 NELSON STARR OSBORN<sup>6</sup> (*Mary Shaw<sup>5</sup>, David<sup>4</sup>, Mariam Harper<sup>3</sup>, Mariam Thompson<sup>2</sup>, William<sup>1</sup>*) b. Feb. 18, 1812, E. Windsor, Conn.; m. Jan. 20, 1836, Jennet, dau. of Elihu and Mary (Loomis) Blodgett; b. Oct. 8, 1814, E. Windsor; d. March 19, 1839. He m. (2) Sept. 27, 1865, Mrs. Sophia (Adams) Barber. He d. Aug. 7, 1894. She d. June 24, 1907. Resided E. Windsor, Conn.

*Child by first marriage:*

\*276 MARY ISABEL<sup>7</sup>, b. Dec. 8, 1836.

121 SOPHRONIA OSBORN<sup>6</sup> (*Mary Shaw<sup>5</sup>, David<sup>4</sup>, Mariam Harper<sup>3</sup>, Mariam Thompson<sup>2</sup>, William<sup>1</sup>*) b. June 22, 1814, E. Windsor, Conn.; m. Nov. 14, 1836, Rev. Michael Osborne. He d. July 3, 1863. She d. Dec. 27, 1863. Both d. Farmville, Va.

*Children:*

\*277 i MARIANA<sup>7</sup>, b. Oct. 17, 1837, Bergen County, N. J.

\*278 ii THEODORE<sup>7</sup>, b. Apr. 27, 1839, Bergen County.

279 iii CHRISTINA FRANCES<sup>7</sup>, b. Oct. 28, 1840; d. Apr. 1, 1914, Staunton, Va.

iv WILLIAM BARNES<sup>7</sup>, b. July 27, 1842; d. Sept. 19, 1864, being mortally wounded in the battle at Winchester, Va.

v LAURA VERINA<sup>7</sup>, b. Feb. 23, 1844; d. Aug. 22, 1881, Charlotte County, Va.

\*280 vi HAMPDEN<sup>7</sup>, b. Oct. 20, 1845, Charlotte County.

vii MARGARET<sup>7</sup>, b. Sept. 30, 1847; d. June 9, 1853.

viii THOMAS FLOURNEY<sup>7</sup>, b. Aug. 31, 1849; d. Jan. 15, 1864, Farmville, Va.

ix CAROLINE<sup>7</sup>, b. May 27; d. July 9, 1851, Farmville.

x EDWARD NELSON<sup>7</sup>, b. Aug. 12, 1852; d. March 11, 1863.

281 xi ARTHUR LYLE<sup>7</sup>, b. Dec. 23, 1855; m. Georgina B. Garlick, June 15, 1898. She was b. Oct. 27, 1853, New Kent, Va.

\*282 xii SARAH REBECCA<sup>7</sup>, b. June 18, 1858, Farmville.

126 ELSIE OSBORN<sup>6</sup> (*Betsy Shaw<sup>5</sup>, David<sup>4</sup>, Mariam Harper<sup>3</sup>, Mariam Thompson<sup>2</sup>, William<sup>1</sup>*) b. 1804, E. Windsor, Conn.; m. Alfred Forbes; b. 1804, E. Hartford, Conn.; d. May 12, 1862.

*Children:*

- i ANDREW JACKSON<sup>r</sup>, b. 1830, E. Hartford, Conn.; d. 1864, killed in the Civil War.
- \*283 ii CALISTA<sup>r</sup>, b. 1833.
- iii CHARLES<sup>r</sup>, b. 1833; d. 1838.
- 284 iv ELLEN<sup>r</sup>, b. Oct. 5, 1835; m. Oct. 19, 1851, Frank Amidon of E. Hartford; b. Feb. 22, 1828; d. June 29, 1902. She d. Nov. 6, 1907.
- \*285 v HIRAM<sup>r</sup>, b. Apr. 1837, E. Hartford.
- 286 vi ELIZABETH<sup>r</sup>, b. 1840; m. Nov. 27, 1855, Howell Allen Steele of E. Hartford; b. 1835. She d. Oct. 31, 1856.
- vii CHARLES<sup>r</sup>, b. 1844; d. 1866, in the Civil War.

127 MARY KELLOGG OSBORN<sup>e</sup> (*Betsy Shaw<sup>s</sup>, David<sup>d</sup>, Mariam Harper<sup>s</sup>, Mariam Thompson<sup>s</sup>, William<sup>t</sup>*) m. Oct. 24, 1827, Hiram, son of Jabez Lord. She d. Jan. 25, 1867. He d. Sept. 17, 1886. Both were buried in Windsorville.

*Children born Broad Brook, Conn.*

- \*287 i ANGELINE<sup>r</sup>, b. Oct. 15, 1828.
- ii LEANDER<sup>r</sup>, b. March 30, 1833. Drowned at sea, Apr. 25, 1866.
- \*288 iii RALPH A.<sup>r</sup>, b. Feb. 19, 1837.
- iv HENRY S.<sup>r</sup>, b. March 29; d. Dec. 19, 1840.
- \*289 v FRANCES GENEVIEVE<sup>r</sup>, b. Oct. 10, 1843.
- \*290 vi GEORGIANNA<sup>r</sup>, b. Sept. 15, 1846.

128 JULIA ANN OSBORN<sup>e</sup> (*Betsy Shaw<sup>s</sup>, David<sup>d</sup>, Mariam Harper<sup>s</sup>, Mariam Thompson<sup>s</sup>, William<sup>t</sup>*) b. June 6, 1808, E. Windsor, Conn.; m. Nov. 27, 1834, Dudley, son of Ebenezer Deming; b. Nov. 8, 1809, E. Glastonbury, Conn.; d. June 10, 1882.

*Children:*

- \*291 i CHARLES FRANKLIN<sup>r</sup>, b. May 21, 1836.
- 292 ii LAURA A.<sup>r</sup>, b. March 1, 1842; m. John Warburton.
- \*293 iii ADELLA ELIZABETH<sup>r</sup>, b. Nov. 9, 1849, Manchester, Conn.
- iv EMMA<sup>r</sup>, b. May 22, 1851; d. in youth.

130 ORLANDO ALLEN<sup>e</sup> (*Margaret Shaw<sup>s</sup>, David<sup>d</sup>, Mariam Harper<sup>s</sup>, Mariam Thompson<sup>s</sup>, William<sup>t</sup>*) b. Feb. 13, 1805, Enfield, Conn.; m. May 12, 1841, Elmina, dau. of John and Julia (Bryant) Slate; b. May 2, 1812, Manchester, Conn. He d. Oct. 19, 1873, E. Windsor, Conn.

*Children born East Windsor, Conn.*

- \*294 i LYDIA BRYANT<sup>r</sup>, b. May 25, 1844.
- ii GILBERT WILBUR<sup>r</sup>, b. June 20, 1846; d. Nov. 6, 1915, Hartford.
- \*295 iii JULIA FRANCES<sup>r</sup>, b. Apr. 5, 1848.

131 REV. RALPH WILLARD ALLEN<sup>6</sup> (*Margaret Shaw<sup>5</sup>, David<sup>4</sup>, Mariam Harper<sup>3</sup>, Mariam Thompson<sup>2</sup>, William<sup>1</sup>*) b. Feb. 16, 1812, Enfield, Conn.; m. Aug. 10, 1835, Mary Jones, dau. of Rev. Moses and Mary (Binney) Tower; b. Feb. 24, 1810, Hingham, Mass.; d. Nov. 25, 1883, Malden, Mass. He d. Apr. 16, 1891, E. Boston, Mass.

*Children:*

- \*296 i MARY JANE<sup>7</sup>, b. Sept. 16, 1836, Southbridge, Mass.
- ii SARAH BINNEY<sup>7</sup>, b. Jan. 4; d. Oct. 4, 1838, Manchester, Conn.
- \*297 iii SARAH BINNEY<sup>7</sup>, b. March 26, 1839.
- \*298 iv WILLARD SPENCER<sup>7</sup>, b. May 12, 1841, Eastford, Conn.
- v ANN SOPHIA<sup>7</sup>, b. Nov. 3, 1842, New London, Conn.; d. Oct. 3, 1843.
- vi THOMAS JONES<sup>7</sup>, b. Sept. 10, 1846, Norwich, Conn.; d. E. Boston, Mass.
- \*299 vii ELLA ANNA<sup>7</sup>, b. Sept. 5, 1847, Providence, R. I.
- viii CHARLES FABYAN<sup>7</sup>, b. Dec. 1, 1848, Providence; d. Buenos Ayres, So. America.

132 MARY TERRY ALLEN<sup>6</sup> (*Margaret Shaw<sup>5</sup>, David<sup>4</sup>, Mariam Harper<sup>3</sup>, Mariam Thompson<sup>2</sup>, William<sup>1</sup>*) b. March 31, 1814, Enfield, Conn.; m. Nov. 29, 1838, James Leander Shepard; b. June 18, 1815, England. She d. March 15, 1870. He d. July 16, 1870. Resided Broad Brook, Conn. Buried at Windsorville, Conn.

*Children:*

- \*300 i MARY ELIZABETH<sup>7</sup>, b. June 14, 1840, Southbridge, Mass.
- \*301 ii SARAH MARGARET<sup>7</sup>, b. June 4, 1842, Southbridge.
- \*302 iii JAMES ALLEN<sup>7</sup>, b. Feb. 6, 1844, E. Windsor, Conn.
- iv JANE ALMIRA<sup>7</sup>, b. Dec. 28, 1845; d. May 16, 1852.
- \*303 v GEORGE BISHOP<sup>7</sup>, b. Dec. 13, 1847, E. Windsor; m. Pastoria, dau. of James Willis Prior; b. July 2, 1849, E. Windsor; d. 1888, Hartford, Conn.
- vi ALBERT EARL<sup>7</sup>, b. July 2, 1849; d. Oct. 4, 1869.
- 304 vii RALPH WILLARD<sup>7</sup>, b. Dec. 9, 1852; m. Carrie A., dau. of John A. and Ruth (Reed) Russ, Aug. 4, 1875; b. Nov. 15, 1853, Plainville, Conn. He d. 1882, Springfield, Mass.

133 JOSEPH ALLEN<sup>6</sup> (*Margaret Shaw<sup>5</sup>, David<sup>4</sup>, Mariam Harper<sup>3</sup>, Mariam Thompson<sup>2</sup>, William<sup>1</sup>*) b. July 3, 1818, E. Windsor, Conn. He m. Jan. 16, 1853, Martha Ann Jane, dau. of Orrin and Mary (Marsh) Barton; b. Westhampton, Mass. He d. Apr. 7, 1902, E. Windsor.

*Children:*

- 305 i FRANCIS JOSEPH<sup>7</sup>, b. Sept. 11, 1854, Springfield, Mass.; m. Oct. 22, 1890, Clara Lucinda, dau. of Daniel J. Abbe; b. Dec. 2, 1864; d. June 8, 1911, E. Windsor.
- \*306 ii CHARLES FOWLER<sup>7</sup>, b. Oct. 24, 1860, Hartford, Conn.

134 WILLIAM ALLEN<sup>6</sup> (*Margaret Shaw<sup>5</sup>, David<sup>4</sup>, Mariam Harper<sup>3</sup>, Mariam Thompson<sup>2</sup>, William<sup>1</sup>*) b. June 22, 1821. He m. June 29, 1845, Adeline Cordelia, dau. of Asa Meacham; b. Oct. 23, 1826, Springfield, Mass. He d. March 18, 1899, New Haven, Conn. She d. July 1907, Thompsonville, Conn.

*Children:*

- \*307 i JOSEPHINE LEOLETTE<sup>7</sup>, b. July 31, 1846, Springfield, Mass.
- 308 ii WILLIAM CHESTER<sup>7</sup>, b. Aug. 14, 1850, Springfield; m. Jan. 17, 1870, Mary Elkins, dau. of Thomas H. Kelt; b. Dec. 10, 1847, New Market, N. H. Res. Thompsonville, Conn.

136 JOSEPH SHAW STARR<sup>6</sup> (*Persis Shaw<sup>5</sup>, David<sup>4</sup>, Mariam Harper<sup>3</sup>, Mariam Thompson<sup>2</sup>, William<sup>1</sup>*) b. Apr. 19, 1804, New Hartford, Conn.; m. at Southwick, Mass, Mary Cooley, dau. of Beebe and Sally (Gross) Smith; b. Aug. 28, 1806, Southwick, Mass.; d. there Feb. 7, 1856. He d. June 1, 1866, Carey, Ohio.

*Children born in Southwick, Mass.*

- i EMILY<sup>7</sup>, b. Nov. 24; d. Dec. 9, 1827.
- \*309 ii JOSEPH JAMES<sup>7</sup>, b. Jan. 4, 1830.
- iii MARY PERSIA<sup>7</sup>, twin sister to Joseph; d. Apr. 3, 1830.
- 310 iv LAURAEITE<sup>7</sup>, b. July 27, 1832; m. Lathrop A., son of Abijah Boyington, Apr. 9, 1856; b. Dec. 29, 1820, Southwick. She d. Feb. 25, 1877. No children.
- v DE WITT<sup>7</sup>, b. Aug. 14; d. Aug. 31, 1834.
- vi ORANGE BEACH<sup>7</sup>, b. Feb. 10; d. March 5, 1836.
- vii EDWARD<sup>7</sup>, b. May 28; d. Sept. 3, 1837.
- \*311 viii MYRON MATURIN<sup>7</sup>, b. Dec. 16, 1838.
- \*312 ix GEORGE WINTHROP<sup>7</sup>, b. Apr. 28, 1843.
- \*313 x FRANKLIN MELVIN<sup>7</sup>, b. Aug. 6, 1846.

137 FRANKLIN JEFFERSON STARR<sup>6</sup> (*Persis Shaw<sup>5</sup>, David<sup>4</sup>, Mariam Harper<sup>3</sup>, Mariam Thompson<sup>2</sup>, William<sup>1</sup>*) b. Apr. 11, 1806, New Hartford, Conn.; m. 1835, Pamela, dau. of John Orne; b. May 13, 1800, Lynnfield, Mass. He d. July 7, 1837, Nacogdoches, Texas. She d. Oct. 31, 1870, Lynnfield.

*Child:*

JAMES FRANKLIN<sup>7</sup>, d. in his third year.

138 JAMES HARPER STARR<sup>o</sup> (*Persis Shaw<sup>5</sup>, David<sup>4</sup>, Mariam Harper<sup>3</sup>, Mariam Thompson<sup>2</sup>, William<sup>1</sup>*) b. Dec. 18, 1809, New Hartford, Conn.; m. Feb. 21, 1833, Harriet, dau. of Samuel Johnson; b. June 12, 1816, Oglethorpe County, Ga. He graduated from medical college at Worthington, Ohio, 1832. Went to Nacogdoches, Texas, in 1836. In May, 1870, moved to Marshall, Texas, and established the banking and real estate house of James Starr and Son.

*Children:*

- \*314 i THEODOSIA<sup>1</sup>, b. Jan. 7, 1839, Nacogdoches, Texas.  
 315 ii PAMELA ORNE<sup>1</sup>, b. Oct. 19, 1841, Nacogdoches; m. Dec. 18, 1860, Major Henry Wyncoop; b. about 1830, Cincinnati, Ohio. Killed in the Civil War, March 28, 1862. She m. (2) May 10, 1865, Emory, son of Elisha Clapp; b. Jan. 6, 1821, Chesterfield, Mass. Res. New Orleans, La.  
 \*316 iii JAMES FRANKLIN<sup>1</sup>, b. March 30, 1844.  
 \*317 iv AMORY REILY<sup>1</sup>, b. Aug. 25, 1847.  
 v HARRIET JOHNSON<sup>1</sup>, b. Sept. 23, 1855.

139 LAURA PERSIS STARR<sup>o</sup> (*Persis Shaw<sup>5</sup>, David<sup>4</sup>, Mariam Harper<sup>3</sup>, Mariam Thompson<sup>2</sup>, William<sup>1</sup>*) b. Feb. 3, 1812; m. Feb. 4, 1834, William Myron, son of David and Lodama (Pinney) Buell; b. Jan. 4, 1810. She d. June 8, 1849. He d. July 11, 1869, California. Resided Carey, Ohio.

*Children:*

- \*318 i EMILY LAURA<sup>1</sup>, b. Jan. 10, 1835, Crawfordsville, Ohio.  
 ii ANN CLIMENA<sup>1</sup>, b. June 20, 1836; d. Dec. 21, 1855.  
 319 iii ELLEN ELIZA<sup>1</sup>, b. June 8, 1838; m. F. H. Robbins. No children. Res. Monroe St., Tiffin, Ohio.  
 \*320 iv LIVONIA ROSETTA<sup>1</sup>, b. July 19, 1840.  
 v JULIA LODAMA<sup>1</sup>, b. March 14, 1844; d. Feb. 9, 1896; unm.  
 \*321 vi JAMES WILLIAM<sup>1</sup>, b. May 8, 1847. Res. Los Angeles, Cal.

140 HIRAM JUDSON STARR<sup>o</sup> (*Persis Shaw<sup>5</sup>, David<sup>4</sup>, Mariam Harper<sup>3</sup>, Mariam Thompson<sup>2</sup>, William<sup>1</sup>*) b. June 24, 1816, Worthington, Ohio; m. July 21, 1851, Mrs. Ellen Gertrude (Brown) Carey, dau. of William and Eliza Brown; b. Oct. 22, 1824, Carey, Ohio. He d. March 12, 1886. She d. Jan. 18, 1888. Resided Carey, Ohio.

*Children born Carey, Ohio.*

- 322 i LAURA PERSIS<sup>1</sup>, b. July 11, 1852; m. Aug. 30, 1877, John M., son of James and Mary (Shaw) Barr; b. June 27, 1847, Findlay, Ohio. She d. Oct. 13, 1913, Findlay.

- ii MARY ELIZA<sup>7</sup>, b. May 30, 1854; d. Aug. 11, 1855.  
 \*323 iii ELLEN GERTRUDE<sup>7</sup>, b. Apr. 24, 1856; m. March 26, 1879, Robert Colton.  
 \*324 iv WILLIAM BROWN<sup>7</sup>, b. May 14, 1859.  
 \*325 v JAMES HIRAM<sup>7</sup>, b. May 14, 1859.

141 MARY SHAW BIDWELL<sup>6</sup> (*Rhoda Shaw<sup>5</sup>, David<sup>4</sup>, Mariam Harper<sup>3</sup>, Mariam Thompson<sup>2</sup>, William<sup>1</sup>*) m. Samuel Russell of Pennsylvania, killed in battle at Murfreesboro, in the Civil War. It is supposed she d. in Washington County, Pa. They had two sons and two daughters. One son died in Libby prison, 1861. No further data of this family.

142 ACHSAH BIDWELL<sup>6</sup> (*Rhoda Shaw<sup>5</sup>, David<sup>4</sup>, Mariam Harper<sup>3</sup>, Mariam Thompson<sup>2</sup>, William<sup>1</sup>*) b. Nov. 14, 1814, Gustavus, Ohio; m. John Kingsley. She d. July 1, 1836.

*Children:*

- \*326 i JASPER BIDWELL<sup>7</sup>, b. Sept. 5, 1833, Canton, Conn.  
 ii A daughter, b. 1836.

143 LOIS BIDWELL<sup>6</sup> (*Rhoda Shaw<sup>5</sup>, David<sup>4</sup>, Mariam Harper<sup>3</sup>, Mariam Thompson<sup>2</sup>, William<sup>1</sup>*) b. Nov. 6, 1817, Gustavus, Ohio; m. Lucius Graham. She d. March 29, 1840.

*Children:*

- 327 i JEHIEL BIDWELL<sup>7</sup>.  
 ii Infant, d.

144 RHODA BIDWELL<sup>6</sup> (*Rhoda Shaw<sup>5</sup>, David<sup>4</sup>, Mariam Harper<sup>3</sup>, Mariam Thompson<sup>2</sup>, William<sup>1</sup>*) b. 1826, Gustavus, Ohio; m. Charles Dickinson; b. Nov. 19, 1819, Johnsonville, Iowa. He d. Feb. 16, 1894.

*Child:*

ADELAIDE LOIS<sup>7</sup>, b. 1847. Res. Farmdale, Ohio.

145 HOSEA ALLEN, JR.<sup>6</sup> (*Hosea<sup>5</sup>, Margaret Shaw<sup>4</sup>, Mariam Harper<sup>3</sup>, Mariam Thompson<sup>2</sup>, William<sup>1</sup>*) b. Feb. 1, 1814; m. Lydia C., dau. of Timothy Meach; b. Worthington, Mass.; d. Vineland, N. J. He d. Aug. 6, 1884, Vineland.

*Children:*

- 328 i DAVID<sup>7</sup>, b. Worthington, Mass.; m. Lucy Thatcher of Lee, Mass. She d. Vineland, N. J. He d. Hobart, Ind.  
 ii MARY<sup>7</sup>, b. May 3, 1836, Worthington; d. Jan. 1, 1908, Vineland.  
 iii JULIA S.<sup>7</sup>, b. May 13, 1839, Lee, Mass.; d. Feb. 21, 1915, Vineland.

148 HENRY TAYLOR ALLEN<sup>6</sup> (*Hosea<sup>5</sup>, Margaret Shaw<sup>4</sup>, Mariam Harper<sup>3</sup>, Mariam Thompson<sup>2</sup>, William<sup>1</sup>*) b. July 30, 1831, Westfield, Mass.; m. Maria, dau. of Chester Taylor of Montague, Mass.; b. Sept. 18, 1830; d. Jan. 21, 1899, Westfield. He d. July 22, 1910, Westfield.

*Children:*

- 329 i EDWARD<sup>7</sup>, b. Feb. 5, 1861, Westfield; d. June 11, 1904; m. Mary Smith.  
 330 ii GEORGE BARTON<sup>7</sup>, b. Feb. 16, 1864, Westfield; m. July 10, 1891, Carolyn, dau. of Edward Thomson; b. Brainard Station, N. Y. No children. Res. Unionville, Conn.

149a OSCAR FITZALEN HARPER<sup>6</sup> (*Maryann<sup>5</sup>, William<sup>4</sup>, Joseph, Jr.<sup>3</sup>, Mariam Thompson<sup>2</sup>, William<sup>1</sup>*) m. in Sidney, N. Y., Lydia Hotchkiss; b. Aug. 9, 1816. She d. Nov. 25, 1879. He m. (2) Sept. 15, 1881, Mrs. E. King.

*Children by first marriage, born Sidney, N. Y.*

- i JOSEPH H.<sup>7</sup> Removed to Butte City, Mont., or Lincoln, Neb.  
 330<sup>a</sup> ii PORTER L.<sup>7</sup>, m. at Sidney Plains, N. Y., Kittie Bradford, and resides at Lincoln, Neb.  
 330<sup>b</sup> iii WILLIAM R.<sup>7</sup>, m. at Sidney Plains, Maria Ives, and removed to Green Island near Troy, N. Y.  
 \*330<sup>c</sup> iv ELLA GERTRUDE<sup>7</sup>, b. at Beltsville, Md.  
 v GEORGE H.<sup>7</sup> Removed to Lincoln.

149e HANNAH HARPER<sup>6</sup> (*William<sup>5</sup>, William<sup>4</sup>, Joseph, Jr.<sup>3</sup>, Mariam Thompson<sup>2</sup>, William<sup>1</sup>*) b. Harpersfield, N. Y., Dec. 10, 1849; m. at Harpersfield, Jan. 18, 1883, Isaac H., son of T. W. and Susan Griffin, of Leedsville, N. Y.; b. about 1844, Hibernia, N. Y.

*Child:*

HARPER L.<sup>7</sup>, b. July 24, 1888, Amenia, N. Y.

149f WILLIAM H. GOUCHER<sup>6</sup> (*Sarah Harper<sup>5</sup>, William<sup>4</sup>, Joseph, Jr.<sup>3</sup>, Mariam Thompson<sup>2</sup>, William<sup>1</sup>*) m. at Waterbury, Conn., Sept. 17, 1854, Mary McKeon. She d. Aug. 14, 1912.

*Children born Waterbury, Conn.*

- i FRANK S.<sup>7</sup>, b. Sept. 29, 1855. Res. Waterbury, Conn. Unm.  
 330<sup>d</sup> ii WILLIAM, JR.<sup>7</sup>, b. May 11, 1857; m. Margaret, dau. of William and Anna (Plunkett) McCormick, Oct. 27, 1891. He d. Oct. 18, 1905. No children.  
 iii SAMUEL<sup>7</sup>, b. Sept. 3, 1859; d. June 6, 1861.

149g EDWIN BRACE HARPER<sup>6</sup> (*George<sup>5</sup>, William<sup>4</sup>, Joseph, Jr.<sup>3</sup>, Mariam Thompson<sup>2</sup>, William<sup>1</sup>*) b. E. Windsor, Conn., June 16, 1838; m. at Waterbury, Conn., Apr. 5, 1864, Helen Anderson Stephens. Both d. at Waterbury.

*Children* born Waterbury, Conn.

- i JOHN STEPHENS<sup>7</sup>, b. March 22, 1865; d. June 7, 1866.
- \*330<sup>o</sup> ii WILLIAM S.<sup>7</sup>, b. May 20, 1867.
- 330<sup>f</sup> iii GEORGE ANDERSON<sup>7</sup>, b. Sept. 6, 1869; m. at Torrington, Conn., July 9, 1895, Charlotte Elliott. Res. Waterbury, Conn.
- \*330<sup>o</sup> iv FLORENCE ISABEL<sup>7</sup>, b. March 29, 1872.
- \*330<sup>h</sup> v SUSAN LILLIAS<sup>7</sup>, b. Apr. 29, 1877.

149h WILLIAM HENRY HARPER<sup>6</sup> (*George<sup>5</sup>, William<sup>4</sup>, Joseph, Jr.<sup>3</sup>, Mariam Thompson<sup>2</sup>, William<sup>1</sup>*) b. New Hartford, Conn., Jan. 25, 1840; m. at Warehouse Point, Conn., July 20, 1860, Susan Roddy. She d. June 25, 1897. He served in the Civil War in the 8th Conn. Regt.

*Children:*

- i EDWIN MITCHELL<sup>7</sup>, b. Ellington, Conn., Apr. 26, 1861; d. Springfield, Mass.
- ii SUSAN ISABEL<sup>7</sup>, b. Chicopee, Mass.; d. Springfield, May 31, 1892.
- iii WILLIAM WHEELER<sup>7</sup>, b. Springfield, Jan. 10, 1869.

149i CHARLES EMERSON HARPER<sup>6</sup> (*George<sup>5</sup>, William<sup>4</sup>, Joseph, Jr.<sup>3</sup>, Mariam Thompson<sup>2</sup>, William<sup>1</sup>*) b. New Haven, Conn., March 7, 1848; m. at Hartford, Oct. 16, 1873, Sophia Miller; b. in Bohemia. He was a fireman at Hartford and was killed with two other firemen by a falling wall at the Market Street fire of May 24, 1878.

*Child:*

- SAMUEL E.<sup>7</sup>, b. Hartford, Apr. 20; d. Apr. 24, 1874.

149j SARAH JANE HARPER<sup>6</sup> (*George<sup>5</sup>, William<sup>4</sup>, Joseph, Jr.<sup>3</sup>, Mariam Thompson<sup>2</sup>, William<sup>1</sup>*) b. Hartford, Conn., May 18, 1851; m. Hartford, Feb. 21, 1871, William S. Tinkham; b. Thompsonville, Conn. She d. Nov. 27, 1883.

*Children* born Hartford, Conn.

- i EMMA S.<sup>7</sup>, b. May 20, 1872.
- ii NETTIE M.<sup>7</sup>, b. Sept. 19, 1876.



149k FRANCES SOLINA HARPER<sup>6</sup> (*George<sup>5</sup>, William<sup>4</sup>, Joseph, Jr.<sup>3</sup>, Mariam Thompson<sup>2</sup>, William<sup>1</sup>*) b. Hartford, Conn., Apr. 11, 1854; m. at Hartford, Feb. 5, 1884, George T. Jones. Res. Wallingford, Conn.

*Child:*

MARGUERITE TRUMBULL<sup>1</sup>, b. Wallingford, Conn., Nov. 27, 1888.

149l MARY ELLEN HARPER<sup>6</sup> (*George<sup>5</sup>, William<sup>4</sup>, Joseph, Jr.<sup>3</sup>, Mariam Thompson<sup>2</sup>, William<sup>1</sup>*) b. Ellington, Conn., May 20, 1856; m. at Hartford, Conn., June 22, 1880, Augustus P. Lyons; b. New York City about 1851, son of Thomas and Mary Ann (Hennion) Lyons. Res. Hartford, Conn.

*Children born Hartford, Conn.*

\*330<sup>d</sup> i MYRTIE L.<sup>1</sup>, b. Dec. 3, 1881.

ii IDA MAY<sup>1</sup>, b. Apr. 9, 1884.

\*330<sup>d</sup> iii FLORRIS MABEL<sup>1</sup>, b. Nov. 12, 1886.

iv HAROLD LESTER<sup>1</sup>, b. Oct. 7, 1889; d. May 7, 1892.

330<sup>k</sup> v RAYMOND HARPER<sup>1</sup>, b. June 13, 1894; m. Dec. 24, 1915, Clarissa, dau. of Charles Henry and Mary Louise (McCall) Watson.

vi DOROTHY<sup>1</sup>, b. Nov. 2, 1896.

150 DANIEL RANDOLPH GOWDY<sup>6</sup> (*Annie Harper<sup>5</sup>, James<sup>4</sup>, Joseph<sup>3</sup>, Mariam Thompson<sup>2</sup>, William<sup>1</sup>*) b. Aug. 17, 1821, Enfield, Conn.; m. Sept. 25, 1851, Eliza L. Tonkin; b. Dec. 3, 1831, Carpenters Landing, N. J. He m. (2) Dec. 14, 1872, Deborah A., dau. of Reuben Tilton; b. July 25, 1847, Bayville, N. J. He d. Feb. 16, 1885, Burlington, N. J. Res. Burlington, N. J.

*Child:*

LILLIE<sup>1</sup>, b. Nov. 9, 1873, West Creek, N. J.

151 JAMES GILBERT GOWDY<sup>6</sup> (*Annie Harper<sup>5</sup>, James<sup>4</sup>, Joseph<sup>3</sup>, Mariam Thompson<sup>2</sup>, William<sup>1</sup>*) b. Sept. 11, 1828, Enfield, Conn.; m. July 10, 1851, Mary A. Tefft; b. June 2, 1829, Richmond, R. I. He m. (2) March 14, 1861, in Philadelphia, Anna M. Van Note; b. Oct. 30, 1839, Point Pleasant, N. J. Res. Toms River, N. J.

*Children by first marriage:*

i OSCAR W.<sup>1</sup>, b. June 12, 1852; d. Aug. 20, 1856, Richmond, R. I.

ii JAMES C.<sup>1</sup>, b. Oct. 18, 1854; d.

iii Infant son<sup>1</sup>, b. July 2, 1856, Hopkinton, R. I.; d.

iv Daughter<sup>1</sup>, b. —; d. in infancy.

*Children by second marriage:*

- v ANNA LAURA<sup>7</sup>, b. Dec. 7, 1865.
- vi JAMES CARLTON<sup>7</sup>, b. March 21, 1871; d. 1872.
- \*331 vii ETHEL MARION<sup>7</sup>, b. Aug. 8, 1874.
- \*332 viii CAROLINE VAN NOTE<sup>7</sup>, b. Nov. 12, 1878.

152 RALPH BARTLETT GOWDY<sup>8</sup> (*Annie Harper<sup>8</sup>, James<sup>4</sup>, Joseph<sup>3</sup>, Mariam Thompson<sup>2</sup>, William<sup>1</sup>*) b. May 18, 1832, Enfield, Conn.; m. Oct. 2, 1855, Susan W. Tonkin; b. Jan. 8, 1834, Mantua, N. J.; d. May 11, 1858. He m. (2) Rebecca Monroe Barnard, Aug. 28, 1862; b. May 9, 1838, Nantucket, Mass.; d. Dec. 17, 1891, Toms River, N. J. He m. (3) Nov. 14, 1895, Mrs. Eleanor Walling Stanwood.

*Children by second marriage:*

- i RALPH HARPER<sup>7</sup>, b. Oct. 3, 1863, Nantucket, Mass.; d. Dec. 17, 1891, Toms River, N. J.
- 333 ii FREDERICK BARNARD<sup>7</sup>, b. Oct. 2, 1866, Toms River.
- \*334 iii LE ROY<sup>7</sup>, b. Dec. 10, 1873, Toms River.

153 SARAH ELIZABETH HARPER<sup>8</sup> (*James G.<sup>5</sup>, James<sup>4</sup>, Joseph<sup>3</sup>, Mariam Thompson<sup>2</sup>, William<sup>1</sup>*) b. July 6, 1837, Enfield, Conn.; m. May 5, 1857, William Alexander Giles; b. Oct. 6, 1836, New Salem, Mass.; d. Dec., 1913, Phoenix, Ariz. Res. Chicago, Ill.

*Children:*

- i ANNE HARPER<sup>7</sup>, b. Aug. 1, 1860, Prairie du Chien, Wis.
- \*335 ii KATE STRATTON<sup>7</sup>, b. Apr. 10, 1863, Prairie du Chien.
- iii WILLIAM FREDERICK<sup>7</sup>, b. Nov. 27, 1868.
- \*336 iv ALICE ELIZABETH<sup>7</sup>, b. July 31, 1876, Chicago.

154 MARY HARPER<sup>8</sup> (*James G.<sup>5</sup>, James<sup>4</sup>, Joseph<sup>3</sup>, Mariam Thompson<sup>2</sup>, William<sup>1</sup>*) b. Apr. 23, 1840, Enfield, Conn.; m. Apr. 28, 1864, James Field, son of Asa L. and Mary (Dixon) Spalding; b. Dec. 5, 1839, Enfield. Grad. Williams College, 1862. Res. Cambridge, Mass.

*Children:*

- 337 i WALTER RAYMOND<sup>7</sup>, b. May 22, 1865, Northampton, Mass. Grad. Harvard, 1887; m. 1896, in New York, Alexandrine Maccomb Stanton. Instructor in Harvard, 1913.
- ii HENRY DIXON<sup>7</sup>, b. July 15, 1869, Northampton; d. Feb. 13, 1904; a mining engineer. Death accidental at Atlanta, Idaho.
- \*338 iii PHILIP LEFFINGWELL<sup>7</sup>, b. June 27, 1871, Ithaca, N. Y. Grad. Harvard, 1892. Pres. of New England Telephone Co., 1913. Res. Boston, Mass.

**154c** AMELIA ELLS<sup>6</sup> (*James, Jr.<sup>3</sup>, Polly Harper<sup>4</sup>, Joseph, Jr.<sup>3</sup>, Mariam Thompson<sup>2</sup>, William<sup>1</sup>*) b. Oct. 2, 1848; m. June 7, 1870, James Eggleston.

*Children:*

- i DENSLOW<sup>7</sup>.
- ii FRANCES<sup>7</sup>.
- iii KATE<sup>7</sup>, d. 1913 and bu. Oswego, N. Y.

**154e** HARRIET ELLS STEELE<sup>6</sup> (*Polly Ells<sup>5</sup>, Polly Harper<sup>4</sup>, Joseph, Jr.<sup>3</sup>, Mariam Thompson<sup>2</sup>, William<sup>1</sup>*) b. March 16, 1840; m. Jan. 31, 1861, Benjamin Haskell of Brooklyn, N. Y.; b. Nov. 3, 1835. She d. Apr. 20, 1892, and is buried Greenwood Cemetery. He resides Bloomfield, N. J.

*Children:*

- \*338<sup>a</sup> i FRANK WALSH<sup>7</sup>, b. Dec. 17, 1861, Brooklyn, N. Y.
- ii ALFRED ELLS<sup>7</sup>, b. March 21, 1865, Brooklyn; d. there June 19, 1866.
- \*338<sup>b</sup> iii LEONARD CLARK<sup>7</sup>, b. Oct. 3, 1867, Brooklyn.
- \*338<sup>c</sup> iv LEDYARD STEELE<sup>7</sup>, b. Oct. 3, 1867, Brooklyn.
- \*338<sup>d</sup> v GOUVERNEUR MORRIS<sup>7</sup>, b. Sept. 4, 1875, Bloomfield, N. J.

**154f** JAMES ELLS GAYLORD<sup>6</sup> (*Harriet C. Ells<sup>5</sup>, Polly Harper<sup>4</sup>, Joseph, Jr.<sup>3</sup>, Mariam Thompson<sup>2</sup>, William<sup>1</sup>*) b. Dec. 8, 1845; m. Libbie Lee. Res. Kansas City, Mo..

*Children:*

- i GLADYS<sup>7</sup>, b. March 14, 1892.
- ii MILDRED<sup>7</sup>, b. May 16, 1894.
- iii JOHN<sup>7</sup>, b. Feb. 8, 1897.

**154g** FANNIE M. GAYLORD<sup>6</sup> (*Harriet C. Ells<sup>5</sup>, Polly Harper<sup>4</sup>, Joseph, Jr.<sup>3</sup>, Mariam Thompson<sup>2</sup>, William<sup>1</sup>*) b. Aug. 3, 1847; m. Dr. Hiram P. Hubbell, July 31, 1878. Res. Stamford, N. Y.

*Children:*

- 338<sup>a</sup> i HARRIET F.<sup>7</sup>, b. Jan. 7, 1880; m. Nov. 24, 1909, Lewis S. Vossler, and had one dau. FRANCELLE<sup>8</sup>, who d. in infancy. Res. Roselle, N. J.
- 338<sup>b</sup> ii HIRAM GAYLORD<sup>7</sup>, b. Jan. 16, 1881; m. Lessie Davis. He is a physician at Sloatsburg, N. Y.
- iii WINIFRED<sup>7</sup>, b. May 26, 1883. Supervisor of music and drawing at Huntington, N. Y.

**156** GEORGE TRUMBULL BROOKS<sup>6</sup> (*Sarah Trumbull<sup>6</sup>, David H.<sup>5</sup>, Sarah Harper<sup>4</sup>, James<sup>3</sup>, Mariam Thompson<sup>2</sup>, William<sup>1</sup>*) b.

Nov. 30, 1833, Hartford, Vt.; m. Jan. 2, 1862, in Nashville, Tenn., Georgia Ella, dau. of George Wilson; b. March 6, 1843, Scottsville, Ky. He d. July 9, 1912, Louisville, Ky.

*Child:*

ANNA LOUISE<sup>6</sup>, b. Feb. 18, 1869, Bowling Green, Ky.

156 SARAH HOWARD BROOKS<sup>7</sup> (*Sarah Trumbull<sup>6</sup>, David H.<sup>5</sup>, Sarah Harper<sup>4</sup>, James<sup>3</sup>, Mariam Thompson<sup>2</sup>, William<sup>1</sup>*) b. Oct. 22, 1835, Hartford, Vt.; m. Dec. 29, 1858, Justus W. French, of the firm of French, Watson and Co., manufacturers in Hartford, Vt. He d. Sept. 5, 1874.

*Children born Hartford, Vt.*

- i MINNIE BROOKS<sup>8</sup>, b. Nov. 6, 1862; d. Aug. 17, 1863.
- ii ULYSSES DOW<sup>8</sup>, b. Feb. 14; d. Sept. 5, 1865; age, 6 months.
- iii BESSIE<sup>8</sup>, b. July 26; d. Aug. 14, 1868; age, 3 weeks.
- iv SARAH JUSTINA<sup>8</sup>, b. Jan. 17; d. Aug. 24, 1875.

157 WYLLYS BROOKS<sup>7</sup> (*Sarah Trumbull<sup>6</sup>, David H.<sup>5</sup>, Sarah Harper<sup>4</sup>, James<sup>3</sup>, Mariam Thompson<sup>2</sup>, William<sup>1</sup>*) b. June 14, 1842, Hartford, Vt.; m. Sept. 23, 1875, Hattie Smith Russell, Louisville, Ky. He d. July 31, 1881, Hartford.

*Child:*

FLORENCE LOUISE<sup>8</sup>, b. Apr. 15, 1879.

160 ALLIE MARIA TRUMBULL<sup>7</sup> (*Horace F.<sup>6</sup>, David H.<sup>5</sup>, Sarah Harper<sup>4</sup>, James<sup>3</sup>, Mariam Thompson<sup>2</sup>, William<sup>1</sup>*) b. July 20, 1862, Jersey City, N. J.; m. June 27, 1882, William Kolbe of Germany. Res. New Rochelle, N. Y. 1913.

*Children:*

- i EVELYN DEWEY<sup>8</sup>, b. March 15, 1883.
- ii MARIE LOUISE<sup>8</sup>, b. Dec. 5, 1885.
- iii WILLIAM FREDERICK<sup>8</sup>, b. May 28, 1887.
- iv ARTHUR TRUMBULL<sup>8</sup>, b. Feb. 22, 1891.
- v RUTH VIRGINIA<sup>8</sup>, b. Jan. 21, 1904.

161 JAMES PELTON TRUMBULL<sup>7</sup> (*James W.<sup>6</sup>, James<sup>5</sup>, Sarah Harper<sup>4</sup>, James<sup>3</sup>, Mariam Thompson<sup>2</sup>, William<sup>1</sup>*) b. 1829; m. Nov. 1855, Julia Hughes. He d. in Tennessee or Kentucky.

*Child:*

JOSIAH<sup>8</sup>.

162 JOHN POTWIN TRUMBULL<sup>7</sup> (*James W.<sup>6</sup>, James<sup>5</sup>, Sarah Harper<sup>4</sup>, James<sup>3</sup>, Mariam Thompson<sup>2</sup>, William<sup>1</sup>*) b. 1832; m. Feb. 1855, Loretta Palmer; b. 1833. Res. St. Charles, Ill.

*Children:*

- i WARREN HOWELL<sup>1</sup>, b. March 2, 1856; d. Oct. 4, 1857.
- ii JOHN HULLS<sup>1</sup>, b. Feb. 11, 1867; d. Feb. 5, 1875.

163 FRANCES ELIZABETH TRUMBULL<sup>7</sup> (*James W.<sup>6</sup>, James<sup>5</sup>, Sarah Harper<sup>4</sup>, James<sup>3</sup>, Mariam Thompson<sup>2</sup>, William<sup>1</sup>*) b. March 17, 1840; m. Nov. 1857, A. J. Nichols; b. March 24, 1832. She d. 1877. He d. March 4, 1897. Resided St. Charles, Ill.

*Children:*

- i ELISHA KENT KANE<sup>1</sup>, b. July 1860; d. March 1878.
- \*339 ii CHARLES JUDSON<sup>1</sup>, b. Nov. 26, 1863.
- \*340 iii EDLA ZENOBA<sup>1</sup>, b. Sept. 27, 1871.
- \*341 iv JOHN BURTON<sup>1</sup>, b. May 10, 1874.
- v BIRNEY<sup>1</sup>, b. —; d. —.

165 HARRIET MARIA WELLER<sup>7</sup> (*Fanny H. Trumbull<sup>6</sup>, James<sup>5</sup>, Sarah Harper<sup>4</sup>, James<sup>3</sup>, Mariam Thompson<sup>2</sup>, William<sup>1</sup>*) b. Apr. 4, 1838, Warehouse Point, Conn.; m. March 27, 1857, Samuel Howard Cottrell, Hartford, Conn.; b. Nov. 21, 1836, England; d. Nov. 13, 1885, Waterbury, Conn.

*Children:*

- \*342 i LETTIE LESLIE<sup>1</sup>, b. Aug. 8, 1858, Wallingford, Conn.
- \*343 ii SARAH EVELINE<sup>1</sup>, b. 1860, Hartford, Conn.
- iii FRANCIS HOWARD<sup>1</sup>, b. July 25, 1862; d. Apr. 16, 1866.
- \*344 iv FRANK HOWARD<sup>1</sup>, b. May 10, 1866, Hartford.
- v SAMUEL W.<sup>1</sup>, b. Aug. 30, 1874, Waterbury; d. Aug. 11, 1911.

166 LOUISA EUNICE WELLER<sup>7</sup> (*Fanny H. Trumbull<sup>6</sup>, James<sup>5</sup>, Sarah Harper<sup>4</sup>, James<sup>3</sup>, Mariam Thompson<sup>2</sup>, William<sup>1</sup>*) m. Oland H. Blanchard; b. July 8, 1835, Centerville, N. Y.; d. Aug. 1912, Hartford, Conn. He was Major of the Putnam Phalanx. She d. Feb. 1, 1866.

*Child:*

- FRANK OLAND<sup>1</sup>, b. 1866, Hartford, Conn.

167 NANCY POTWIN<sup>7</sup> (*Clarissa Trumbull<sup>6</sup>, James<sup>5</sup>, Sarah Harper<sup>4</sup>, James<sup>3</sup>, Mariam Thompson<sup>2</sup>, William<sup>1</sup>*) b. June 16,

1847; m. Feb. 15, 1872, John R. Amidon; b. 1842, Michigan; d. July 4, 1912, Cedar Rapids, Iowa.

Children born in Cedar Rapids, Iowa.

- 345 i MARY IRENE<sup>6</sup>, b. 1883; m. Feb. 15, 1912, Royal Herbert Holbrook.  
 ii HELEN RUTH<sup>6</sup>, b. 1887. Res. Cedar Rapids, Iowa.

168 MARY POTWIN<sup>7</sup> (*Jane S. Trumbull<sup>6</sup>, James<sup>5</sup>, Sarah Harper<sup>4</sup>, James<sup>3</sup>, Mariam Thompson<sup>2</sup>, William<sup>1</sup>*) b. Aug. 27, 1835, Sodus, N. Y.; m. Oct. 26, 1858, William Sargeant; b. Sept. 26, 1806, Sodus. She d. Apr. 28, 1867. He d. June 5, 1894. Resided Sodus, N. Y.

Children:

- \*346 i WILLIAM THOMAS<sup>8</sup>, b. Sept. 8, 1859.  
 ii HARRIET P.<sup>8</sup>, b. Sept. 29, 1861; d. Feb. 10, 1896.

169 CHARLES POTWIN<sup>7</sup> (*Jane S. Trumbull<sup>6</sup>, James<sup>5</sup>, Sarah Harper<sup>4</sup>, James<sup>3</sup>, Mariam Thompson<sup>2</sup>, William<sup>1</sup>*) b. June 16, 1841, Sodus, N. Y.; m. Sept. 25, 1861, Emma A., dau. of John Gates; b. March 27, 1842, Sodus. He d. June 9, 1911, Sodus.

Children born in Sodus, N. Y.

- \*347 i HENRY HALL<sup>8</sup>, b. Aug. 19, 1872.  
 348 ii CHARLES JOSEPH<sup>8</sup>, b. Aug. 20, 1873; m. Aug. 21, 1893, Emma J. Gibson, b. Oct. 4, 1874, Sodus, N. Y.  
 iii MARK MORRIS<sup>8</sup>, b. Oct. 10, 1875; d. May 29, 1876.  
 \*349 iv NORA ELIZABETH JANE<sup>8</sup>, b. Apr. 8, 1878.  
 \*350 v WILLIAM THOMAS<sup>8</sup>, b. Dec. 21, 1880.

170 JOEL ASAPH ALLEN<sup>7</sup> (*Harriet Trumbull<sup>6</sup>, James<sup>5</sup>, Sarah Harper<sup>4</sup>, James<sup>3</sup>, Mariam Thompson<sup>2</sup>, William<sup>1</sup>*) b. July 19, 1838, Springfield, Mass.; m. Oct. 6, 1874, Mary Manning, dau. of Dr. Anthony B. Cleveland; b. Oct. 16, 1847, Norwich, Conn.; d. Apr. 23, 1879. He m. (2) Apr. 27, 1886, Susan A., dau. of Daniel and Emeline (Smith) Taft; b. May 11, 1846, Cornwall-on-Hudson, N. Y. Joel A. Allen studied zoology under Agassiz,—has been curator of vertebrate zoology in American Museum of Natural History, New York, since 1885.

Child by first marriage:

- \*351 i CLEVELAND<sup>8</sup>, b. June 25, 1878, Cambridge, Mass.

172 EDGAR ALLEN<sup>7</sup> (*Harriet Trumbull<sup>6</sup>, James<sup>5</sup>, Sarah Harper<sup>4</sup>, James<sup>3</sup>, Mariam Thompson<sup>2</sup>, William<sup>1</sup>*) b. Sept. 2, 1849,



**VIEW OF A PORTION OF THE ANCESTRAL THOMSON FARM AT MELROSE, CONN., SHOWING THE POND WHERE  
THE CATTLE WERE WATERED.**

The site of the house of Margaret and her family was just outside the picture at the crest of the slope on the left.





Springfield, Mass.; m. Sept. 20, 1870, Fanny Avery, dau. of William Burdick; b. Apr. 21, 1852, Thompson, L. I.

Children born Springfield, Mass.

- i MABEL IDA<sup>6</sup>, b. Sept. 22, 1871.
- 352 ii CLESSON SPRAGUE<sup>6</sup>, b. Jan. 26, 1885; m. June 20, 1911, Bertha May, dau. of Sylvester Barrett; b. May 3, 1889, Fishkill, N. Y. Res. Stamford, Conn.

174 GEORGE FREDERICK TRUMBULL<sup>7</sup> (*Asaph Marsh<sup>6</sup>, James<sup>5</sup>, Sarah Harper<sup>4</sup>, James<sup>3</sup>, Mariam Thompson<sup>2</sup>, William<sup>1</sup>*) b. March 15, 1845; m. March 29, 1877, Clara E. Bowker; b. June 25, 1855, Clinton, Wis. Res. Stillman Valley, Ill.

Children:

- \*353 i FREDERICK MARSH<sup>6</sup>, b. Nov. 23, 1878.
- ii MARY LEE<sup>6</sup>.

175 CLARISSA TRUMBULL<sup>7</sup> (*Joseph E.<sup>6</sup>, James<sup>5</sup>, Sarah Harper<sup>4</sup>, James<sup>3</sup>, Mariam Thompson<sup>2</sup>, William<sup>1</sup>*) b. Sept. 6, 1842, Byron, Ill.; m. Jan. 1, 1859, George Clark Andrews, in Lawrence, Mich. She d. Dec. 27, 1906, Colorado Springs, Colo.

Children:

- 354 i ANNIE<sup>6</sup>, m. Louis Spetnagle. She d. in Denver, Colo.
- ii ELLA<sup>6</sup>.
- 354<sup>a</sup> iii THOMAS<sup>6</sup>, m. —. He d. 1907.

177 HERMAN TRUMBULL<sup>7</sup> (*Joseph E.<sup>6</sup>, James<sup>5</sup>, Sarah Harper<sup>4</sup>, James<sup>3</sup>, Mariam Thompson<sup>2</sup>, William<sup>1</sup>*) b. Apr. 4, 1858, Lawrence, Mich.; m. Oct. 6, 1881, Clara Preston; b. Sept. 20, 1859, White Rock, Ill.; d. June 5, 1887, Pipestone, Minn. He resided in Broadview, Mont. 1913.

Children:

- 355 i LUCILLE<sup>6</sup>, b. July 5, 1883; m. Sept. 1910, Charles Peterson. Res. Waterloo, Iowa.
- \*356 ii JENNIE<sup>6</sup>, b. Sept. 16, 1885.

178 JOHN T. WHITE<sup>7</sup> (*Sabra R. Trumbull<sup>6</sup>, James<sup>5</sup>, Sarah Harper<sup>4</sup>, James<sup>3</sup>, Mariam Thompson<sup>2</sup>, William<sup>1</sup>*) b. July 13, 1844; m. —. Res. Kalamazoo, Mich. 1910.

Children:

- i DANIEL A.<sup>6</sup>, b. —. Is a civil engineer.
- 356<sup>a</sup> ii CARRIE<sup>6</sup>, b. —; m. —.

180 HELEN RICHARDS GUTHRIE<sup>7</sup> (*Mary A. Strong<sup>6</sup>, John<sup>5</sup>, Ruth Harper<sup>4</sup>, James<sup>3</sup>, Mariam Thompson<sup>2</sup>, William<sup>1</sup>*) b. Sept. 2, 1861, Zanesville, Ohio; m. Jan. 10, 1889, Walter McMab, son of John E. Miller; b. July 10, 1859, Osborn, Ohio. Res. Columbia, Mo.

Children born Reno, Nev.

- i GUTHRIE McMAB<sup>8</sup>, b. Dec. 4, 1889.
- ii CHARLES EDWARD<sup>8</sup>, b. Apr. 19, 1893.

183 EDWARD AUSTIN GUTHRIE<sup>7</sup> (*Mary A. Strong<sup>6</sup>, John<sup>5</sup>, Ruth Harper<sup>4</sup>, James<sup>3</sup>, Mariam Thompson<sup>2</sup>, William<sup>1</sup>*) b. Feb. 25, 1870, Zanesville, Ohio; m. July 14, 1896, Olive Carpenter Smith, Grand Rapids, Mich.

Child:

EDWARD AUSTIN, JR.<sup>8</sup>, b. Sept. 8, 1912, Athens, N. Y.

184 HENRY BLANDY GUTHRIE<sup>7</sup> (*Mary A. Strong<sup>6</sup>, John<sup>5</sup>, Ruth Harper<sup>4</sup>, James<sup>3</sup>, Mariam Thompson<sup>2</sup>, William<sup>1</sup>*) b. June 13, 1872, Zanesville, Ohio; m. June 28, 1900, Ada Johnson McMahan; b. Anderson, Ind. Res. New York City. 1914.

Child:

HENRY BLANDY, JR.<sup>8</sup>, b. June 6, 1902.

186 FREDERICK SAMUEL STILES<sup>7</sup> (*Samuel<sup>6</sup>, Benoni<sup>5</sup>, Hannah Harper<sup>4</sup>, James<sup>3</sup>, Mariam Thompson<sup>2</sup>, William<sup>1</sup>*) b. Jan. 21, 1849, Wapping, Conn.; m. Apr. 20, 1873, Julia E., dau. of Cyrus and Cornelia Barnes. Res. Bridgeport, Conn.

Children:

- i HELEN ELIZABETH<sup>8</sup>, b. May 3, 1874.
- ii ARTHUR FREDERICK<sup>8</sup>, b. Aug. 7, 1875; d. July 13, 1876.
- iii BERTHA ROSE<sup>8</sup>, b. March 16, 1878.
- 356<sup>b</sup> iv CHARLES ADELBERT<sup>8</sup>, b. Feb. 12, 1880.

187 CHARLES ADELBERT STILES<sup>7</sup> (*Samuel<sup>6</sup>, Benoni<sup>5</sup>, Hannah Harper<sup>4</sup>, James<sup>3</sup>, Mariam Thompson<sup>2</sup>, William<sup>1</sup>*) b. Oct. 10, 1855; m. May 14, 1878, Jane Moore, dau. of Henry Holman. Res. So. Windsor, Conn.

Children:

- \*357 i ALBERT EDGAR<sup>8</sup>, b. July 4, 1879.
- \*358 ii WALTER ADELBERT<sup>8</sup>, b. July 26, 1880.
- iii ARTHUR NEWTON<sup>8</sup>, b. Sept. 5, 1883.
- iv HARRIET ESTELLE<sup>8</sup>, b. Dec. 8, 1886.

188 ROSELLA STILES<sup>7</sup> (*Samuel<sup>6</sup>, Benoni<sup>5</sup>, Hannah Harper<sup>4</sup>, James<sup>3</sup>, Mariam Thompson<sup>2</sup>, William<sup>1</sup>*) b. Sept. 19, 1861; m. May 1, 1878, Edward A., son of Isaac Meacham of Somers, Conn.

*Children:*

- i LEWIS EDWARD<sup>8</sup>, b. June 23, 1880, Rockville, Conn.
- ii WALTER LESLIE<sup>8</sup>, b. July 23, 1884, Springfield, Mass.
- iii ETHEL<sup>8</sup>.

190 ROBERT BENONI STILES<sup>7</sup> (*John M.<sup>6</sup>, Benoni<sup>5</sup>, Hannah Harper<sup>4</sup>, James<sup>3</sup>, Mariam Thompson<sup>2</sup>, William<sup>1</sup>*) b. Aug. 8, 1848, E. Windsor, Conn.; m. Dec. 4, 1877, Ida Escalala, dau. of William Lawrence, Amsterdam, N. Y.; b. Dec. 21, 1849. He was a graduate of Union College, N. Y., 1870, and Albany Law School, 1871; practiced law in Troy, N. Y.; d. Oct. 21, 1914, Melrose, Conn.

*Children born Lansingburg, N. Y.*

- \*359 i FRANK LAWRENCE<sup>8</sup>, b. May 22, 1879.
- \*360 ii CHARLES GOWDY<sup>8</sup>, b. Oct. 12, 1881.

191 SARAH J. PITKIN<sup>7</sup> (*Esther J. Stiles<sup>6</sup>, Benoni<sup>5</sup>, Hannah Harper<sup>4</sup>, James<sup>3</sup>, Mariam Thompson<sup>2</sup>, William<sup>1</sup>*) b. June 19, 1848, So. Windsor, Conn.; m. Jan. 9, 1873, John Edward, son of John Alden Collins; b. June 20, 1850, So. Windsor.

*Children:*

- \*361 i EDWARD PITKIN<sup>8</sup>, b. Dec. 4, 1873.
- \*362 ii JOHN ALDEN<sup>8</sup>, b. Dec. 19, 1877.
- \*363 iii EVA LOUISE<sup>8</sup>, b. Feb. 2, 1881.

192 HENRY EVELYN PITKIN<sup>7</sup> (*Esther J. Stiles<sup>6</sup>, Benoni<sup>5</sup>, Hannah Harper<sup>4</sup>, James<sup>3</sup>, Mariam Thompson<sup>2</sup>, William<sup>1</sup>*) b. Oct. 12, 1850, So. Windsor, Conn.; m. Nov. 15, 1876, Melissa Amanda, dau. of Henry H. and Hannah (Snell) Loomis; b. Apr. 16, 1854, So. Windsor.

*Children born South Windsor, Conn.*

- \*364 i MABELLE<sup>8</sup>, b. Dec. 22, 1879.
- \*365 ii OLIVE LOOMIS<sup>8</sup>, b. May 19, 1884.
- iii MARION EVELYN<sup>8</sup>, b. Aug. 21, 1892.

193 ELIZABETH ANN PITKIN<sup>7</sup> (*Esther J. Stiles<sup>6</sup>, Benoni<sup>5</sup>, Hannah Harper<sup>4</sup>, James<sup>3</sup>, Mariam Thompson<sup>2</sup>, William<sup>1</sup>*) b.

Aug. 12, 1854, So. Windsor, Conn.; m. May 5, 1874, John Chauncy, son of Chauncey Stoughton; b. June 9, 1847, So. Windsor.

*Children:*

\*366 i JOHN EVELYN<sup>a</sup>, b. Aug. 2, 1875.

\*367 ii ERWIN FITCH<sup>a</sup>, b. Apr. 13, 1879.

194 ELLA CLARINDA PITKIN<sup>7</sup> (*Esther J. Stiles<sup>6</sup>, Benoni<sup>5</sup>, Hannah Harper<sup>4</sup>, James<sup>3</sup>, Mariam Thompson<sup>2</sup>, William<sup>1</sup>*) b. Apr. 16, 1860; m. Sept. 12, 1888, Edward Chauncey, son of Rev. George Allen; b. Dec. 4, 1854, Scitico (Enfield), Conn. Res. Hazardville, Conn.

*Children:*

367<sup>a</sup> i GEORGE EDWARD<sup>a</sup>, b. June 14, 1889; m. Oct. 28, 1915, Rena M., dau. of Arthur Colvin.

ii HERBERT WALDEN<sup>a</sup>, b. Oct. 20, 1891.

195 HARRIET JENNETTE PITKIN<sup>7</sup> (*Esther J. Stiles<sup>6</sup>, Benoni<sup>5</sup>, Hannah Harper<sup>4</sup>, James<sup>3</sup>, Mariam Thompson<sup>2</sup>, William<sup>1</sup>*) b. Jan. 19, 1864; m. Jan. 9, 1889, John Welch Helm. Res. So. Windsor, Conn.

*Children:*

368 i CATHERINE MARIA<sup>a</sup>, b. Feb. 7, 1890; m. Sept. 19, 1914, Emerson Buckingham Tift of Cohoes, N. Y.

ii ESTHER JENNETTE<sup>a</sup>, b. March 9, 1894.

iii HAZEL PHEBE<sup>a</sup>, b. Sept. 9, 1896.

iv JOHN WILLIAM<sup>a</sup>, b. Sept. 1, 1900.

196 ELLEN HANNAH BARBER<sup>7</sup> (*George H.<sup>6</sup>, Hannah Stiles<sup>5</sup>, Hannah Harper<sup>4</sup>, James<sup>3</sup>, Mariam Thompson<sup>2</sup>, William<sup>1</sup>*) b. Jan. 18, 1842, E. Windsor, Conn.; m. Oct. 20, 1864, Royal Augustus, son of Royal Fowler; b. Aug. 11, 1833, Westfield, Mass. He d. Dec. 13, 1867, Thompsonville, Conn.

*Child:*

\*369 GEORGE BARBER<sup>a</sup>, b. June 25, 1867.

197 LINNA AMELIA BARBER<sup>7</sup> (*George H.<sup>6</sup>, Hannah Stiles<sup>5</sup>, Hannah Harper<sup>4</sup>, James<sup>3</sup>, Mariam Thompson<sup>2</sup>, William<sup>1</sup>*) b. Sept. 3, 1855, Enfield, Conn.; m. Oct. 13, 1881, Herbert C., son of George W. Moseley; b. Jan. 19, 1853, Enfield. He d. May 22, 1910. Res. Thompsonville, Conn.

*Children:*

- i CLARENCE LATHROP<sup>1</sup>, b. June 26, 1885. Grad. Sheffield Scientific School (Yale), 1906; electrical engineer, San Francisco, Cal. 1914.
- ii HAROLD ALDEN<sup>1</sup>, b. Sept. 23, 1882.

199 CHARLES EDWARD BARBER<sup>7</sup> (*Edward<sup>6</sup>, Hannah Stiles<sup>5</sup>, Hannah Harper<sup>4</sup>, James<sup>3</sup>, Mariam Thompson<sup>2</sup>, William<sup>1</sup>*) b. March 13, 1848, E. Windsor, Conn.; m. Jennie Lind, dau. John L. Palmer, Nov. 14, 1872, Danville, Vt.; b. June 15, 1851, Danville. He d. Oct. 4, 1883, Danville.

*Children, all but the eldest, born Danville, Vt.*

- \*370 i HERBERT EDWARD<sup>8</sup>, b. Feb. 26, 1874, Thompsonville, Conn.
- ii HARVEY PALMER<sup>8</sup>, b. Aug. 24, 1876.
- iii CHARLES PAGE<sup>8</sup>, b. Apr. 5; d. June 14, 1878.
- 371 iv FREDERICK WILLIS<sup>8</sup>, b. July 31, 1879; m. Sept. 16, 1913, Peacham, Vt., Lucy Agnes, dau. of John Carr; b. March 26, 1887, Adams, Mass. Res. Adams, Mass. 1914.
- v FRANK PALMER<sup>8</sup>, b. Oct. 10, 1881. Druggist, Brattleboro, Vt.

200 SARAH M. BARBER<sup>7</sup> (*Edward W.<sup>6</sup>, Hannah Stiles<sup>5</sup>, Hannah Harper<sup>4</sup>, James<sup>3</sup>, Mariam Thompson<sup>2</sup>, William<sup>1</sup>*) b. Jan. 10, 1851, E. Windsor, Conn.; m. Aug. 22, 1871, John M. Daggett. Res. Mansfield, Conn.

*Children:*

- 372 i ALICE S.<sup>8</sup>, b. Nov. 17, 1872; m. Charles Richardson.
- 373 ii MATTIE<sup>8</sup>, b. March 2, 1874; m. George Main.
- 374 iii MABEL<sup>8</sup>, b. —; m. Albert Ladd, Franklin, Conn.
- iv JESSE<sup>8</sup>.

201 ROBERT BARTLETT ROE<sup>7</sup> (*Chloe A. Stiles<sup>6</sup>, Israel<sup>5</sup>, Hannah Harper<sup>4</sup>, James<sup>3</sup>, Mariam Thompson<sup>2</sup>, William<sup>1</sup>*) b. June 21, 1864, E. Windsor, Conn.; m. July 12, 1888, Louise Horton Dabney; b. March 11, 1868, Elizabeth, N. J. He d. Oct. 17, 1911, River Edge, N. J.

*Children:*

- i ROBERT BARTLETT<sup>8</sup>, b. July 24, 1889, Elmwood, Conn.
- ii HAROLD BRETOU<sup>8</sup>, b. Sept. 9, 1893, Oradell, N. J.
- iii MADELINE DABNEY<sup>8</sup>, b. Jan. 17, 1897, Allendale, N. J.
- iv LOUISE STILES<sup>8</sup>, b. March 24, 1899, Allendale.
- v CHLOE ADELAIDE<sup>8</sup>, b. July 13, 1903, River Edge, N. J.

202 EDWARD STEVENS ROE<sup>7</sup> (*Chloe A. Stiles<sup>6</sup>, Israel<sup>5</sup>, Margaret Harper<sup>4</sup>, James<sup>3</sup>, Mariam Thompson<sup>2</sup>, William<sup>1</sup>*) b. Sept.

11, 1873, E. Windsor, Conn.; m. May 7, 1900, Charlotte Gaynor Riley; b. Phelps, N. Y. Res. Pleasantville, N. Y., 1913.

*Children born New York City.*

- i EDWARD GAYNOR<sup>8</sup>, b. March 17, 1902.
- ii JOHN<sup>8</sup>, b. March 25, 1906.
- iii FREDERIC STEVENS<sup>8</sup>, b. Feb. 9, 1908.

203 EDWARDS STOUGHTON STILES<sup>7</sup> (*Israel H.<sup>6</sup>, Israel<sup>6</sup>, Hannah Harper<sup>4</sup>, James<sup>3</sup>, Mariam Thompson<sup>2</sup>, William<sup>1</sup>*) b. July 30, 1876, E. Windsor, Conn.; m. Janet Scott, dau. of Theodore E. and Imogene (Phelps) Ellsworth, Oct. 4, 1907; b. Jan. 23, 1875, E. Windsor.

*Children born East Windsor, Conn.*

- i ELIZABETH<sup>8</sup>, b. Aug. 24, 1908.
- ii EVELYN EDWARDS<sup>8</sup>, b. March 10, 1912.

204 ANNA CHLOE STILES<sup>7</sup> (*Israel H.<sup>6</sup>, Israel<sup>6</sup>, Hannah Harper<sup>4</sup>, James<sup>3</sup>, Mariam Thompson<sup>2</sup>, William<sup>1</sup>*) b. Jan. 8, 1880, E. Windsor, Conn.; m. Apr. 28, 1905, Albert Downing, son of Theodore E. and Imogene (Phelps) Ellsworth; b. Jan. 8, 1872, E. Windsor.

*Children born East Windsor, Conn.*

- i HAROLD DOWNING<sup>8</sup>, b. Apr. 13, 1906.
- ii EUNICE STILES<sup>8</sup>, b. May 9, 1907.
- iii THEODORE PHELPS<sup>8</sup>, b. Oct. 26, 1908.
- iv ROBERT STOUGHTON<sup>8</sup>, b. Apr. 25, 1910.
- v JOHN HARPER<sup>8</sup>, b. May 14, 1911.
- vi RUTH PELTON<sup>8</sup>, b. June 10, 1912.
- vii FRANK<sup>8</sup>, b. Dec. 1913.
- viii WILLIAM SOULE<sup>8</sup>, b. Jan. 13, 1915.

209 ISABELLE STILES<sup>7</sup> (*James Benoni<sup>6</sup>, James H.<sup>6</sup>, Hannah Harper<sup>4</sup>, James<sup>3</sup>, Mariam Thompson<sup>2</sup>, William<sup>1</sup>*) b. Aug. 7, 1865, Broad Brook, Conn.; m. May 12, 1886, John S. Wilson.

*Children:*

- 375 i BELEDNA STILES<sup>8</sup>, b. Nov. 22, 1887, Plainville, Conn.; m. Oct. 31, 1908, Henry Worthington, b. May 16, 1880, Springfield, Mass.
- ii HELEN SEWARD<sup>8</sup>, b. June 15, 1897, Bristol, Conn.

211 RHODA EMMA SKINNER<sup>7</sup> (*H. Revilo<sup>6</sup>, Matilda Stiles<sup>6</sup>, Hannah Harper<sup>4</sup>, James<sup>3</sup>, Mariam Thompson<sup>2</sup>, William<sup>1</sup>*) b. Feb.

27, 1867, Wapping, Conn.; m. Oct. 27, 1884, David C., son of Martin Burnham; b. Apr. 3, 1852, So. Windsor, Conn. Res. Burnside, E. Hartford, Conn.

*Children* born East Hartford, Conn.

- \*376 i RUTH ELIZABETH<sup>4</sup>, b. Feb. 2, 1886.
- ii ROBERT FREDERICK<sup>4</sup>, b. Oct. 8, 1888; d. Dec. 25, 1908.
- \*377 iii DAVID MARTIN<sup>4</sup>, b. Dec. 10, 1890.
- iv RAYMOND NELSON<sup>4</sup>, b. Dec. 28, 1892.
- \*378 v HELEN ADALINE<sup>4</sup>, b. July 11, 1893.
- \*379 vi WALLACE WEBSTER<sup>4</sup>, b. Sept. 15, 1895.
- vii LEROY FABIAN<sup>4</sup>, b. Feb. 28, 1901.
- viii WILLIAM RANSOM<sup>4</sup>, b. Dec. 16, 1902.
- ix OLIVE EMILY<sup>4</sup>, b. Sept. 16, 1904.
- x FRANCIS OLIVER<sup>4</sup>, b. July 8, 1908.

213 THOMAS RUSSELL SKINNER<sup>7</sup> (*H. Revilo<sup>6</sup>, Matilda Stiles<sup>5</sup>, Hannah Harper<sup>4</sup>, James<sup>3</sup>, Mariam Thompson<sup>2</sup>, William<sup>1</sup>*) b. Oct. 22, 1871, So. Windsor, Conn.; m. Nov. 13, 1889, Rockville, Conn., Eva Elizabeth, dau. of Egbert F. Beers; b. March 1, 1871, Windsor, Conn. Res. Burnside, Conn.

*Children:*

- i FLORENCE ETTA<sup>8</sup>.
- ii JENNIE ADALINE<sup>8</sup>, b. March 12, 1896.
- iii Babe<sup>8</sup>, d. in infancy.

214 SUSAN MATILDA SKINNER<sup>7</sup> (*H. Revilo<sup>6</sup>, Matilda Stiles<sup>5</sup>, Hannah Harper<sup>4</sup>, James<sup>3</sup>, Mariam Thompson<sup>2</sup>, William<sup>1</sup>*) b. June 25, 1875, Cornish, N. H.; m. May 16, 1897, John, son of James A. Tuttle; b. March 23, 1856; d. Jan. 20, 1906. She m. (2) Manuel F. Augustus, June 5, 1909. She d. Oct. 11, 1914. Res. Wapping, Conn.

*Children* by first marriage:

- i MARCUS EDWIN<sup>8</sup>, b. Feb. 20, 1898.
- ii MERTON SMITH<sup>8</sup>, b. Nov. 24, 1899.
- iii GRACE ELIZABETH<sup>8</sup>, b. Oct. 15, 1904.

215 BERTHA HELEN SKINNER<sup>7</sup> (*H. Revilo<sup>6</sup>, Matilda Stiles<sup>5</sup>, Hannah Harper<sup>4</sup>, James<sup>3</sup>, Mariam Thompson<sup>2</sup>, William<sup>1</sup>*) b. July 10, 1878; m. Walter, son of Henry Nevers; b. Aug. 14, 1876. Res. Wapping, Conn.

*Child:*

- ALICE RUTH<sup>8</sup>, b. May 6, 1894.

216 IDA MELISSA LORD<sup>7</sup> (*Hannah Skinner<sup>6</sup>, Matilda Stiles<sup>6</sup>, Hannah Harper<sup>4</sup>, James<sup>3</sup>, Mariam Thompson<sup>2</sup>, William<sup>1</sup>*) b. Jan. 7, 1862, Andover, Conn.; m. Aug. 20, 1880, William L. Pinney; b. Sept. 4, 1858, Vernon, Conn.

*Children:*

- 380 i CHARLES MANLY<sup>8</sup>, b. May 20, 1881, Talcottville, Conn.; m. Oct. 29, 1902, Sarah Grant, b. Coventry, Conn.  
 \*381 ii FRANK LOUIS<sup>8</sup>, b. May 21, 1883, Andover, Conn.  
 iii ROSA HANNAH<sup>8</sup>, b. Dec. 20, 1885; d. March 21, 1893.  
 iv ARTHUR EVERETT<sup>8</sup>, b. March 3, 1897.

217 CHLOE MATILDA LORD<sup>7</sup> (*Hannah Skinner<sup>6</sup>, Matilda Stiles<sup>6</sup>, Hannah Harper<sup>4</sup>, James<sup>3</sup>, Mariam Thompson<sup>2</sup>, William<sup>1</sup>*) b. Oct. 28, 1864, Andover, Conn.; m. March 25, 1885, Arthur E. Post; b. Sept. 7, 1860; d. May 19, 1889. She d. Apr. 13, 1896.

*Children:*

- i ANNA BELL<sup>8</sup>, b. Apr. 16, 1886.  
 \*382 ii IDA MAY<sup>8</sup>, b. Oct. 30, 1887.

219 WINNIFRED MARSH<sup>7</sup> (*Sidney H.<sup>6</sup>, James<sup>3</sup>, Mariam Harper<sup>4</sup>, James<sup>3</sup>, Mariam Thompson<sup>2</sup>, William<sup>1</sup>*) b. Sept. 18, 1877, Forest Grove, Ore.; m. Sept. 18, 1908, Theodore Whittlesey. Res. Upper Montclair, N. J., 1915.

*Children:*

- i THEODORE, JR.<sup>8</sup>  
 ii ANNE<sup>8</sup>.

220 JAMES ROTUS MARSH<sup>7</sup> (*Joseph W.<sup>6</sup>, James<sup>3</sup>, Mariam Harper<sup>4</sup>, James<sup>3</sup>, Mariam Thompson<sup>2</sup>, William<sup>1</sup>*) b. Aug. 16, 1865, Granby, Quebec; m. Feb. 11, 1888, Nora Davis. Res. Aurora, Ore.

*Children:*

- i JOSEPH ALLAN<sup>8</sup>, b. Nov. 5, 1888.  
 ii WILLIAM ROTUS<sup>8</sup>, b. Dec. 14, 1891.  
 iii LEE DANIEL<sup>8</sup>, b. Oct. 2, 1895.  
 iv AGNES ALMA<sup>8</sup>, b. May 27, 1898.

221 WILLIAM PARMELEE MARSH<sup>7</sup> (*Joseph W.<sup>6</sup>, James<sup>3</sup>, Mariam Harper<sup>4</sup>, James<sup>3</sup>, Mariam Thompson<sup>2</sup>, William<sup>1</sup>*) b. July 31, 1867, Forest Grove, Ore.; m. Mary, dau. of Matthew



Henry Buckham, President of University of Vermont; b. Oct. 4, 1863, Burlington, Vt. Res. Boston, Mass.

*Children:*

- i DONALD BUCKHAM<sup>3</sup>, b. July 3, 1899, Chicago, Ill.
- ii HELEN WILLARD<sup>3</sup>, b. March 29, 1903, Belmont, Mass.

222 LAURA WHEELOCK MARSH<sup>7</sup> (*Joseph W.<sup>6</sup>, James<sup>5</sup>, Mariam Harper<sup>4</sup>, James<sup>3</sup>, Mariam Thompson<sup>2</sup>, William<sup>1</sup>*) b. July 31, 1867, Forest Grove, Ore.; m. June 20, 1890, Edward Payson Cadwell. She d. March 12, 1901.

*Children:*

- i SIDNEY MARSH<sup>8</sup>, b. March 5, 1893.
- ii LAURA EMILY<sup>8</sup>, b. March 9, 1901.

223 FREDERICK LEONARD MARSH<sup>7</sup> (*Joseph W.<sup>6</sup>, James<sup>5</sup>, Mariam Harper<sup>4</sup>, James<sup>3</sup>, Mariam Thompson<sup>2</sup>, William<sup>1</sup>*) b. May 2, 1876, Forest Grove, Ore.; m. Mary Mabel Esson.

*Children:*

- i FREDA MABEL<sup>8</sup>, b. Jan. 25, 1909.
- ii JAMES FITZGERALD<sup>8</sup>, b. June 5, 1911.

225 CAROLINE EDWARDS LEAVITT MARSH<sup>7</sup> (*George F.<sup>6</sup>, Leonard<sup>5</sup>, Mariam Harper<sup>4</sup>, James<sup>3</sup>, Mariam Thompson<sup>2</sup>, William<sup>1</sup>*) b. Oct. 28, 1878, Detroit, Mich.; m. Sept. 14, 1906, Harold Clyde, son of Samuel R. Kinsey; b. Nov. 4, 1883, Philadelphia, Pa. Res. New York City.

*Child:*

CAROLINE MARSH<sup>8</sup>, b. Jan. 28, 1908, New York City.

227 LOUISA MARSH UDALL<sup>7</sup> (*Charles E.<sup>6</sup>, Louisa Marsh<sup>5</sup>, Mariam Harper<sup>4</sup>, James<sup>3</sup>, Mariam Thompson<sup>2</sup>, William<sup>1</sup>*) b. Oct. 26, 1860, Dubuque, Iowa; m. July 2, 1889, Herbert Ralph Ballou, at Independence, Iowa; b. Dec. 7, 1858, Clarence, N. Y. Res. Newton, N. J., 1913.

*Children:*

- i CHARLES HERBERT<sup>8</sup>, b. March 29, 1890, Jacksonville, Fla.
- ii JOHN MCKNIGHT<sup>8</sup>, b. Dec. 6, 1891, Newport, R. I.
- iii EDITH<sup>8</sup>, b. Oct. 14, 1894, Newport.
- iv HAROLD<sup>8</sup>, b. Oct. 30, 1898, Newport.
- v RALPH MATURIN<sup>8</sup>, b. May 26, 1903, New York City.

228 CHARLES EDWARD UDALL<sup>7</sup> (*Charles E.<sup>6</sup>, Louisa Marsh<sup>5</sup>, Mariam Harper<sup>4</sup>, James<sup>3</sup>, Mariam Thompson<sup>2</sup>, William<sup>1</sup>*) b. June 22, 1863, Dubuque, Iowa; m. 1884, Mary Crocker, Jacksonville, Fla. He m. (2) Josephine Baker. Res. New York City, 1913.

*Children:*

- i DOROTHY<sup>8</sup>, b. May 10, 1889, Portland, Me.
- ii RUTH<sup>8</sup>, b. June 16, 1890, Sandsprings, Iowa.
- iii GLADYS<sup>8</sup>, b. Dec. 27, 1891, Denver, Colo.

229 FRANKLIN OLIVER UDALL<sup>7</sup> (*Charles E.<sup>6</sup>, Louisa Marsh<sup>5</sup>, Mariam Harper<sup>4</sup>, James<sup>3</sup>, Mariam Thompson<sup>2</sup>, William<sup>1</sup>*) b. Dec. 1, 1864, Dubuque, Iowa; m. Frances I. Hebbard, May, 1901, Boston, Mass. Res. 574 Fifth Ave., New York City, 1913.

*Children:*

- i RALPH OLIVER<sup>8</sup>, b. May 26, 1902, Boston.
- ii MARJORIE<sup>8</sup>, b. Apr. 1909, New Rochelle, N. Y.
- iii BARBARA<sup>8</sup>, b. Sept. 1910, Newport, R. I.

230 FREDERIKA CORNELIA UDALL<sup>7</sup> (*Charles E.<sup>6</sup>, Louisa Marsh<sup>5</sup>, Mariam Harper<sup>4</sup>, James<sup>3</sup>, Mariam Thompson<sup>2</sup>, William<sup>1</sup>*) b. Apr. 27, 1867, Dubuque, Iowa; m. Feb. 1, 1892, Maurice W. Barnhart, Newport, R. I. Res. Winnetka, Ill., 1913.

*Child:*

ALICE<sup>8</sup>, b. July 22, 1906, Chicago, Ill.

231 ROSWELL MARSH UDALL<sup>7</sup> (*Charles E.<sup>6</sup>, Louisa Marsh<sup>5</sup>, Mariam Harper<sup>4</sup>, James<sup>3</sup>, Mariam Thompson<sup>2</sup>, William<sup>1</sup>*) b. July 29, 1871, Dubuque, Iowa; m. Feb. 1, 1904, Agnes Lee Portious, New York City. Res. Bergenfield, N. J., 1913.

*Children:*

- i MARGUERITE MARSH<sup>8</sup>, b. Feb. 8, 1905, Bedford, N. Y.
- ii HELEN LEE<sup>8</sup>, b. Dec. 18, 1908.

232 MARION HARPER UDALL<sup>7</sup> (*Charles E.<sup>6</sup>, Louisa Marsh<sup>5</sup>, Mariam Harper<sup>4</sup>, James<sup>3</sup>, Mariam Thompson<sup>2</sup>, William<sup>1</sup>*) b. Sept. 27, 1876, Dubuque, Iowa; m. Apr. 17, 1901, New York City, Lewis, son of Benjamin C. Wilson; b. Nov. 13, 1867, Corning, N. Y. Res. Rahway Ave., Elizabeth, N. J., 1913.

*Children:*

- i MARIAN UDALL<sup>8</sup>, b. July 29, 1905, Elizabeth, N. J.
- ii FAIRFIELD<sup>8</sup>, b. Jan. 29, 1907, Elizabeth.

233 EMILY MARSH COLBURN<sup>1</sup> (*Harriet E. Read<sup>6</sup>, Emily Marsh<sup>5</sup>, Mariam Harper<sup>4</sup>, James<sup>3</sup>, Mariam Thompson<sup>2</sup>, William<sup>1</sup>*) b. Sept. 10, 1869, Waukegan, Ill.; m. Aug. 31, 1898, Orison W. Follett of Townshend, Vt.

Children:

- i ROBERT COLBURN<sup>6</sup>, b. Apr. 7, 1901.
- ii JAMES NORTON<sup>6</sup>, b. Feb. 22, 1904.
- iii JOHN COLBURN<sup>6</sup>, b. March 24, 1909.

234 JOHN EDWARD COLBURN<sup>1</sup> (*Harriet E. Read<sup>6</sup>, Emily Marsh<sup>5</sup>, Mariam Harper<sup>4</sup>, James<sup>3</sup>, Mariam Thompson<sup>2</sup>, William<sup>1</sup>*) b. Jan. 17, 1872, St. Joseph, Mich.; m. July 5, 1899, Florence H. Read.

Children:

- i HARRIET READ<sup>6</sup>, b. Jan. 29, 1901, Newport, Vt.
- ii JOHN EDWARD, JR.<sup>6</sup>, b. Oct. 17, 1903, Manchester, Vt.
- iii FRANCIS PEABODY<sup>6</sup>, b. Oct. 20, 1909, Fairfax, Vt.

237 HARRY LEONARD MARSH<sup>1</sup> (*Daniel<sup>6</sup>, Daniel<sup>5</sup>, Mariam Harper<sup>4</sup>, James<sup>3</sup>, Mariam Thompson<sup>2</sup>, William<sup>1</sup>*) b. July 16, 1869, Topeka, Ill.; m. Feb. 26, 1895, Laura E., dau. of Gen. Jackson Boling; b. May 29, 1874, Bedford, Iowa. Res. Conway, Iowa.

Children:

- i LEON ELLSWORTH<sup>6</sup>, b. July 15, 1896.
- ii RANDAL EVERETT<sup>6</sup>, b. March 12, 1898.
- iii FOREST DANIEL<sup>6</sup>, b. Apr. 17, 1900.
- iv LESTER LEONARD<sup>6</sup>, b. June 26, 1903.
- v GEORGE RUSSELL<sup>6</sup>, b. May 2, 1908.

238 ROSWELL REYNOLDS MARSH<sup>1</sup> (*Charles H.<sup>6</sup>, Daniel<sup>5</sup>, Mariam Harper<sup>4</sup>, James<sup>3</sup>, Mariam Thompson<sup>2</sup>, William<sup>1</sup>*) b. Dec. 9, 1871, Quiver, Ill.; m. Jan. 1, 1900, Mabel, dau. of Alexander R. Dempster; b. Jan. 1, 1876, Elgin, Ill. Res. Ft. Pierre, So. Dak.

Children:

- i ROSWELL REUBEN<sup>6</sup>, b. Nov. 29, 1901, Omaha, Neb.
- ii ETHEL LUCINDIA<sup>6</sup>, b. Sept. 5, 1903, Corning, Iowa.
- iii CHARLES DEMPSTER<sup>6</sup>, b. Dec. 31, 1905, Corning.
- iv MARY JANE<sup>6</sup>, b. July 4, 1911, Ft. Pierre, So. Dak.

239 FRANKLIN LEONARD MARSH<sup>1</sup> (*James<sup>6</sup>, Daniel<sup>5</sup>, Mariam Harper<sup>4</sup>, James<sup>3</sup>, Mariam Thompson<sup>2</sup>, William<sup>1</sup>*) b. Nov. 20,

1876; m. Aug. 26, 1903, Zula Dutton; b. July 22, 1881, Gravity, Iowa. Res. Gravity, Iowa.

*Children:*

- i THELMA<sup>a</sup>, b. Nov. 3, 1904.
- ii JAMES WILLARD<sup>a</sup>, b. Jan. 19, 1906.
- iii DONALD<sup>a</sup>, b. Sept. 27, 1907.

240 CATHARINE HANNAH POTWIN<sup>r</sup> (*Mary K. Bartlett<sup>a</sup>, James H.<sup>s</sup>, Margaret Harper<sup>a</sup>, James<sup>s</sup>, Mariam Thompson<sup>s</sup>, William<sup>1</sup>*) b. May 22, 1841, E. Windsor, Conn.; m. Jan. 3, 1860, Samuel Hezekiah, son of Jason and Julia (Allen) Wells; b. Nov. 5, 1837, E. Windsor; d. May 9, 1914. She d. Feb. 3, 1912. Resided Enfield, Conn.

*Children:*

- i A son<sup>a</sup>, b. Dec. 23, 1863; d. Jan. 2, 1864, E. Windsor, Conn.
- \*383 ii KATHERINE ELIZABETH<sup>a</sup>, b. Feb. 9, 1877, Enfield, Conn.
- \*384 iii ROBERT SAMUEL<sup>a</sup>, b. June 28, 1885, Enfield.

241 MARY ELIZABETH POTWIN<sup>r</sup> (*Mary K. Bartlett<sup>a</sup>, James H.<sup>s</sup>, Margaret Harper<sup>a</sup>, James<sup>s</sup>, Mariam Thompson<sup>s</sup>, William<sup>2</sup>*) b. Apr. 25, 1845, E. Windsor, Conn.; m. Jan. 1, 1867, Frederick Joshua, son of Henry W. Allen; b. May 12, 1845, E. Windsor. She d. Aug. 1, 1891; he d. June 20, 1909, E. Windsor.

*Children born East Windsor, Conn.*

- \*385 i GEORGE EDWARDS<sup>a</sup>, b. Jan. 14, 1868.
- ii FREDERICK HENRY<sup>a</sup>, b. Apr. 23, 1873. Attorney at law.
- 385<sup>a</sup> iii ROBERT STEPHEN<sup>a</sup>, b. Apr. 12, 1876; m. March 17, 1915, Josephine Elizabeth, dau. of Louis Norman; b. May 22, 1892, Nashua, N. H. Res. E. Windsor, Conn.
- 385<sup>b</sup> iv MARY ELIZABETH<sup>a</sup>, b. July 5, 1881; m. Dec. 1, 1914, Robert Clark, son of Warren C. and Jennie (Harris) Pease; b. May 23, 1888, Monson, Mass. Res. Monson, Mass.

242 ARTHUR EDWARDS POTWIN<sup>r</sup> (*Mary K. Bartlett<sup>a</sup>, James H.<sup>s</sup>, Margaret Harper<sup>a</sup>, James<sup>s</sup>, Mariam Thompson<sup>s</sup>, William<sup>1</sup>*) b. March 16, 1855, E. Windsor, Conn.; m. Oct. 18, 1876, Adella S., dau. of Franklin Hezekiah Bissell; b. March 6, 1857, Sodus, N. Y.

*Children born East Windsor, Conn.*

- i ELIZABETH BARTLETT<sup>a</sup>, b. Dec. 5, 1878.
- \*386 ii THOMAS DANFORD<sup>a</sup>, b. Sept. 12, 1880.
- iii RUTH EVELYN<sup>a</sup>, b. Dec. 21, 1882.

- 387 iv EDWARDS ARTHUR<sup>8</sup>, b. Jan. 21, 1886; m. Sept. 29, 1914.  
Georgianna, dau. of Lyman Morse.
- 388 v ALFRED FRANKLIN<sup>8</sup>, b. Nov. 4, 1888; m. Nov. 4, 1913, Mildred,  
dau. of Frances A. Hamilton; b. Apr. 24, 1893.
- vi ADELLA MARJORIE<sup>8</sup>, b. Feb. 5, 1892.
- vii GEORGE STEPHEN<sup>8</sup>, b. Aug. 25, 1893.
- viii ELINOR SAREPTA<sup>8</sup>, b. Nov. 22, 1894.
- ix Infant dau.<sup>8</sup>, b. d. Oct. 28, 1896.

243 FREDERICK BARTLETT OLMSTED<sup>7</sup> (*Hannah Bartlett<sup>6</sup>, Jonathan<sup>5</sup>, Margaret Harper<sup>4</sup>, James<sup>3</sup>, Mariam Thompson<sup>2</sup>, William<sup>1</sup>*) b. Jan. 23, 1846, Enfield, Conn.; m. Oct. 16, 1872, Flora, dau. of Thomas M., and Martha (Pickett) Sheridan; b. Feb. 20, 1846, E. Granby, Conn. He d. Jan. 25, 1894. Served in 22d Regt. Conn. Vol., Civil War.

*Children:*

- \*388<sup>a</sup> i ELMER SHERIDAN<sup>8</sup>, b. Sept. 26, 1873, E. Haddam, Conn.
- 388<sup>b</sup> ii MABEL PICKETT<sup>8</sup>, b. Sept. 2, 1875, Enfield, Conn.; m. Edwin F. Sawyer. Res. Jamaica Plain, Mass.
- \*388<sup>c</sup> iii FREDERICK LEVERETT<sup>8</sup>, b. July 30, 1882, New Haven, Conn.

244 OLIN SIMEON OLMSTED<sup>7</sup> (*Hannah Bartlett<sup>6</sup>, Jonathan<sup>5</sup>, Margaret Harper<sup>4</sup>, James<sup>3</sup>, Mariam Thompson<sup>2</sup>, William<sup>1</sup>*) b. Nov. 22, 1857, Enfield, Conn.; m. Oct. 16, 1884, Emma Della, dau. of Mason W. Sharp; b. Farrandsville, Pa. Res. Enfield, Conn.

*Children born Enfield, Conn.*

- i ETHEL LOUISE<sup>8</sup>, b. July 2, 1885.
- ii EMMA CELIA<sup>8</sup>, b. March 10, 1887.
- iii LYMAN WESLEY<sup>8</sup>, b. July 23, 1889; d. Oct. 19, 1905.
- iv STELLA PEARL<sup>8</sup>, b. July 6, 1897.

245 JOHN BARTLETT<sup>7</sup> (*Edward<sup>6</sup>, Jonathan<sup>5</sup>, Margaret Harper<sup>4</sup>, James<sup>3</sup>, Mariam Thompson<sup>2</sup>, William<sup>1</sup>*) b. July 20, 1847; m. Nov. 2, 1870, Charlotte Arrowsmith; b. March 1, 1852, England.

*Children born Hampden, Mass.*

- \*389 i JOHN EDWARD<sup>8</sup>, b. July 20, 1871.
- \*390 ii NETTIE MARIA<sup>8</sup>, b. Sept. 15, 1875.
- iii FLORA EUNICE<sup>8</sup>, b. Nov. 28, 1878.
- \*391 iv WALTER ROBERT<sup>8</sup>, b. Feb. 27, 1885.

246 ELLEN MARIA BARTLETT<sup>7</sup> (*Joseph L.<sup>6</sup>, Joseph S.<sup>5</sup>, Margaret Harper<sup>4</sup>, James<sup>3</sup>, Mariam Thompson<sup>2</sup>, William<sup>1</sup>*) b. Oct.

30, 1858, Simsbury, Conn.; m. Sept. 4, 1878, Amos G., son of Amos and Eunice Gates Chesboro; b. Jan. 14, 1855, Stonington, Conn. She d. March 31, 1901, Brooklyn, N. Y.

*Children* born Noank, Conn.

- 392 i MARTHA GATES<sup>6</sup>, b. Sept. 22, 1879; m. Kenneth Fowler, Nov. 25, 1901.  
 \*393 ii EUNICE BARTLETT<sup>7</sup>, b. Oct. 31, 1884.  
 iii HENRY STRONG<sup>8</sup>, b. Aug. 27, 1887; m. Zeta Davis, June 5, 1912.

247 JOSEPH LOOMIS BARTLETT, JR.<sup>7</sup> (*Joseph L.<sup>6</sup>, Joseph S.<sup>5</sup>, Margaret Harper<sup>4</sup>, James<sup>3</sup>, Mariam Thompson<sup>2</sup>, William<sup>1</sup>*), b. Feb. 8, 1860, Simsbury, Conn.; m. March 30, 1890, Mary Jane Crotts of Partridge, Kans. Res. Brooklyn, N. Y.

*Child:*

JOSEPH LOOMIS BARTLETT<sup>8</sup>, 3d, b. Oct. 27, 1891.

248 MARY JANE BARTLETT<sup>7</sup> (*Joseph L.<sup>6</sup>, Joseph S.<sup>5</sup>, Margaret Harper<sup>4</sup>, James<sup>3</sup>, Mariam Thompson<sup>2</sup>, William<sup>1</sup>*) b. June 13, 1862; m. May 17, 1883, Samuel Z., son of Amos and Eunice (Gates) Chesboro; b. Sept. 19, 1858, Stonington, Conn. She d. Oct. 6, 1914, New Canaan, Conn.

*Child:*

SAMUEL JOSEPH<sup>8</sup>, b. Aug. 24, 1888.

250 ISABELLA BARTLETT<sup>7</sup> (*Joseph L.<sup>6</sup>, Joseph S.<sup>5</sup>, Margaret Harper<sup>4</sup>, James<sup>3</sup>, Mariam Thompson<sup>2</sup>, William<sup>1</sup>*) b. Dec. 19, 1866, Simsbury, Conn.; m. Feb. 17, 1891, George H. White of Canton, Conn. Res. Brooklyn, N. Y.

*Children:*

- i ERNEST HAROLD<sup>8</sup>, b. Oct. 22, 1892.  
 ii EMELINE MARGUERITE<sup>8</sup>, b. Nov. 25, 1894.

251 JOHN BARTLETT<sup>7</sup> (*Joseph L.<sup>6</sup>, Joseph S.<sup>5</sup>, Margaret Harper<sup>4</sup>, James<sup>3</sup>, Mariam Thompson<sup>2</sup>, William<sup>1</sup>*) b. Nov. 10, 1868, Simsbury, Conn.; m. Apr. 6, 1892, Letica Strong.

*Child:*

WALTER HOXSIE<sup>8</sup>, b. Oct. 27, 1894.

252 ALBERT PUTNAM DAY<sup>7</sup> (*Lucinda C. Bartlett<sup>6</sup>, Joseph S.<sup>5</sup>, Margaret Harper<sup>4</sup>, James<sup>3</sup>, Mariam Thompson<sup>2</sup>, William<sup>1</sup>*) b. Feb. 2, 1860, Brooklyn, Conn.; m. Nov. 13, 1882, Helen Maria,

dau. of James B. and Sarah W. (Holmes) Palmer; b. Apr. 10, 1861, Lisbon, Conn. Res. Hartford, Conn.

*Children:*

- i JOHN PALMER<sup>6</sup>, b. Apr. 20, 1884, Brooklyn, Conn.
- ii WARNER BURNHAM<sup>6</sup>, b. Jan. 2, 1888, Hartford, Conn.

253 CHARLES BARTLETT SANFORD<sup>7</sup> (*Emeline S. Bartlett<sup>6</sup>, Joseph S.<sup>5</sup>, Margaret Harper<sup>4</sup>, James<sup>3</sup>, Mariam Thompson<sup>2</sup>, William<sup>1</sup>*) b. Sept. 30, 1867; m. Jan. 25, 1893, Ellen Alice Forbes; b. Aug. 8, 1870, Wallingford, Conn. Res. Forestville, Conn.

*Child:*

HELEN FORBES SANFORD<sup>8</sup>, b. March 20, 1901, Bristol, Conn.

258 MARY THERESA BARTLETT<sup>7</sup> (*Charles N.<sup>6</sup>, Charles<sup>5</sup>, Margaret Harper<sup>4</sup>, James<sup>3</sup>, Mariam Thompson<sup>2</sup>, William<sup>1</sup>*) b. Oct. 1, 1874, Springfield, Mass.; m. Nov. 4, 1897, George Foster, son of William Finch; b. Nov. 5, 1873. Res. North Topeka, Kans.

*Children:*

- i THERESA MARIE<sup>8</sup>, b. Jan. 23, 1899.
- ii PAUL THERON<sup>8</sup>, b. Nov. 1, 1901.
- iii GALEN BARTLETT<sup>8</sup>, b. June 10, 1905.
- iv DORIS EILEEN<sup>8</sup>, b. Nov. 26, 1908.
- v RUTH MILDRED<sup>8</sup>, b. Jan. 29, 1912.

260 CHARLES BARTLETT<sup>7</sup> (*George M.<sup>6</sup>, Charles<sup>5</sup>, Margaret Harper<sup>4</sup>, James<sup>3</sup>, Mariam Thompson<sup>2</sup>, William<sup>1</sup>*) b. June 27, 1871, So. Windsor, Conn.; m. Jan. 30, 1895, Louisa Geiselman; b. Jan. 1, 1876, Hartford, Conn.

*Children born East Hartford, Conn.*

- i IRENE AGATHA<sup>8</sup>, b. June 7, 1896.
- ii DORIS LOUISA<sup>8</sup>, b. Dec. 2, 1904.

261 RUTH MARY BARTLETT<sup>7</sup> (*George M.<sup>6</sup>, Charles<sup>5</sup>, Margaret Harper<sup>4</sup>, James<sup>3</sup>, Mariam Thompson<sup>2</sup>, William<sup>1</sup>*) b. May 22, 1875, So. Windsor, Conn.; m. Oct. 27, 1904, Frederick, son of Charles and Louisa Yauch; b. Feb. 13, 1873, Meriden, Conn. Res. E. Hartford, Conn.

*Children:*

- i HAZEL RUTH<sup>8</sup>, b. Sept. 14, 1905, Glastonbury, Conn.
- ii ROBERT FREDERICK<sup>8</sup>, b. Nov. 20, 1907, E. Hartford, Conn.

264 LUCIUS ELLSWORTH<sup>7</sup> (*Laura Osborn<sup>6</sup>, Mary Shaw<sup>5</sup>, David<sup>4</sup>, Mariam Harper<sup>3</sup>, Mariam Thompson<sup>2</sup>, William<sup>1</sup>*) b. Nov. 1, 1821, E. Windsor, Conn.; m. Susan, dau. of Joseph Cheney of Windham, Conn. She d. Jan. 1, 1849. He m. (2) Dec. 9, 1850, Susan Bailey of Chester, Vt. She d. Apr. 30, 1895. He d. July 9, 1901. Both d. Peoria, Ill.

*Child by first marriage:*

\*394 i HENRY SUMNER<sup>8</sup>, b. Oct. 5, 1848, Middletown, Conn.

*Children by second marriage:*

\*395 ii IMOGENE AURELIA<sup>8</sup>, b. Apr. 25, 1854.

396 iii LEWIS FREDERICK<sup>8</sup>, b. Oct. 3, 1863, Westfield, Conn.; m. Dec. 20, 1884, Alice Kearns. Res. Peoria, Ill.

iv ROSALINDA<sup>8</sup>, b. Aug. 8, 1867; d. in infancy.

265 ELIZABETH POTWIN ELLSWORTH<sup>7</sup> (*Laura Osborn<sup>6</sup>, Mary Shaw<sup>5</sup>, David<sup>4</sup>, Mariam Harper<sup>3</sup>, Mariam Thompson<sup>2</sup>, William<sup>1</sup>*) b. Sept. 21, 1823, E. Windsor, Conn.; m. Nov. 1842, William, son of Simeon Perry; b. Colchester, Conn.; d. May 20, 1853, Hartford, Conn. She m. (2) May 3, 1862, George Hart of New Britain, Conn. She d. March 4, 1882.

*Children by first marriage:*

\*397 i JOSEPHINE GERALDINE<sup>8</sup>, b. May 18, 1844, E. Windsor, Conn.

ii WILLIAM ELLSWORTH<sup>8</sup>, b. Jan. 1847; d. Aug. 2, 1855.

266 LAURA PERSIS ELLSWORTH<sup>7</sup> (*Laura Osborn<sup>6</sup>, Mary Shaw<sup>5</sup>, David<sup>4</sup>, Mariam Harper<sup>3</sup>, Mariam Thompson<sup>2</sup>, William<sup>1</sup>*) b. Sept. 22, 1825, E. Windsor, Conn.; m. Nathan Abiel, son of Joseph Cheney; b. Sept. 4, 1820, Windham, Conn. She m. (2) William Henry Huntley; d. May 1882, New Britain, Conn. She d. Sept. 20, 1913.

*Child by first marriage:*

i CAMDEN<sup>8</sup>, d. 1851.

*Child by second marriage:*

398 ii WILLIAM E.<sup>8</sup>, b. Dec. 3, 1859, E. Windsor, Conn.; m. Lillian Cheney, b. Lyme, Conn.; d. Feb. 19, 1900, Middletown, Conn. He d. 1888, Hartford, Conn.

269 JANE ELLSWORTH<sup>7</sup> (*Laura Osborn<sup>6</sup>, Mary Shaw<sup>5</sup>, David<sup>4</sup>, Mariam Harper<sup>3</sup>, Mariam Thompson<sup>2</sup>, William<sup>1</sup>*) b. May 16, 1831, E. Windsor; m. Jan. 11, 1854, Jacob McCall; b. May 18, 1824, Lebanon, Conn.; d. in Lebanon, Aug. 15, 1896.



*Children* born in Lebanon, Conn.

- \*399 i SARAH ELIZABETH<sup>6</sup>, b. Dec. 16, 1854.
- ii HENRY<sup>6</sup>, b. May 27, 1858; d. May 13, 1880.
- \*400 iii GEORGE<sup>6</sup>, b. Dec. 4, 1859.
- iv ADELAIDE E.<sup>6</sup>, b. Jan. 20, 1862; d. May 26, 1884.

270 CHARLES HUNTINGTON ELLSWORTH, M.D.<sup>7</sup> (*Laura Osborn<sup>6</sup>, Mary Shaw<sup>6</sup>, David<sup>6</sup>, Mariam Harper<sup>6</sup>, Mariam Thompson<sup>6</sup>, William<sup>6</sup>*) b. July 26, 1835, E. Windsor, Conn.; m. Aug. 20, 1862, Eliza Rowley; b. Litchfield, Conn. Res. Rochester, N. Y.

*Child:*

- \*401 CLARA ELIZABETH<sup>6</sup>, b. Apr. 24, 1864, Hartford, Conn.

272 CAROLINE LOUISA BARBER<sup>7</sup> (*Hannah E. Osborn<sup>6</sup>, Mary Shaw<sup>6</sup>, David<sup>6</sup>, Mariam Harper<sup>6</sup>, Mariam Thompson<sup>6</sup>, William<sup>6</sup>*) b. Nov. 4, 1838, Florence, Ohio; m. Pascal Hall Sawyer, M.D., June 24, 1861; b. Oct. 4, 1836, Brimfield, Ohio; was a prominent physician in Cleveland, Ohio; d. June 26, 1905. She d. March 8, 1913; was State Regent of the D. A. R. 1899 and 1900; member of the Advisory Council of the college department of the Western Reserve University. Res. Cleveland, Ohio.

*Children:*

- \*402 i JOHN PASCAL<sup>6</sup>, b. Apr. 10, 1862, Kent, Ohio.
- ii WILLIS OSBORN<sup>6</sup>, b. June 2, 1867; d. Feb. 19, 1869, Kent.
- \*403 iii HARRY BARBER<sup>6</sup>, b. May 2, 1871.
- \*404 iv RAYMOND TERRY<sup>6</sup>, b. Apr. 29, 1879, Cleveland, Ohio.

273 EMILY JANE BARBER<sup>7</sup> (*Emily T. Osborn<sup>6</sup>, Mary Shaw<sup>6</sup>, David<sup>6</sup>, Mariam Harper<sup>6</sup>, Mariam Thompson<sup>6</sup>, William<sup>6</sup>*) b. May 1, 1834, Vernon, Conn.; m. March 9, 1852, Seth Franklin, son of Seth Prior; b. Oct. 22, 1830, E. Windsor, Conn. Served in 16th Conn. Vol. Inf. Killed, Antietam, Sept. 17, 1862.

*Children* born East Windsor, Conn.

- \*405 i ELLA NIEDA<sup>6</sup>, b. Feb. 4, 1853.
- \*406 ii CHARLES BARBER<sup>6</sup>, b. Apr. 24, 1855.

274 ELLEN MARIA BARBER<sup>7</sup> (*Emily T. Osborn<sup>6</sup>, Mary Shaw<sup>6</sup>, David<sup>6</sup>, Mariam Harper<sup>6</sup>, Mariam Thompson<sup>6</sup>, William<sup>6</sup>*) b. July 28, 1837; m. Nov. 14, 1857, Lemuel Revilo, son of Shaw Lord; b. Jan. 28, 1835, E. Windsor, Conn.; d. June 5, 1912. She d. May 13, 1882. Resided Poquonnoc, Conn.

*Children:*

- \*407 i NELSON REVIL<sup>o</sup>, b. Nov. 25, 1861.  
 ii CLINTON<sup>o</sup>, b. Dec. 17, 1871.

275 CHARLES HARRISON BARBER<sup>r</sup> (*Emily T. Osborn<sup>o</sup>, Mary Shaw<sup>o</sup>, David<sup>o</sup>, Mariam Harper<sup>o</sup>, Mariam Thompson<sup>o</sup>, William<sup>o</sup>*) b. Aug. 9, 1839, E. Windsor, Conn.; m. July 2, 1867, Clementina Parsons; b. Sept. 30, 1843, Brimfield, Ohio. In the Civil War, he lost an arm at Port Hudson, La. A cousin wrote: "There never was a man so afflicted and handicapped as he was by the loss of an arm, a leg, and his hearing, and yet so energetic, brave and cheerful in spite of all misfortunes and infirmities. He was a true hero." He d. March 26, 1904, Kent, Ohio.

*Children born Kent, Ohio.*

- \*408 i WILLIAM HENRY<sup>o</sup>, b. Oct. 15, 1868.  
 409 ii EDWARD PARSONS<sup>o</sup>, b. Apr. 27, 1874; m. Feb. 17, 1905, Graziella Vales Millet, Merida, Yucatan. Served in the Spanish War. As Lieut. of Volunteers served two years in the Philippines. In business in Merida.  
 iii CHARLES NELSON<sup>o</sup>, b. July 26, 1876; d. Nov. 8, 1880.  
 \*410 iv CLEMENTINA JAMES<sup>o</sup>, b. March 3, 1879.  
 411 v FRANK WARREN<sup>o</sup>, b. Dec. 7, 1882; m. June 26, 1907, Blanche Walker of Paterson, N. J. Res. Kent, Ohio.  
 vi ARTHUR OSBORN<sup>o</sup>, b. Sept. 21, 1884; d. May 19, 1903. Drowned while a student at the Naval Academy, Annapolis, Md.

276 MARY ISABEL OSBORN<sup>r</sup> (*Nelson S.<sup>o</sup>, Mary Shaw<sup>o</sup>, David<sup>o</sup>, Mariam Harper<sup>o</sup>, Mariam Thompson<sup>o</sup>, William<sup>o</sup>*) b. Dec. 8, 1836, E. Windsor, Conn.; m. Jan. 28, 1858, William White, son of James Flavel and Maria (Osborn) Skinner; b. June 23, 1834; d. Oct. 30, 1867, E. Windsor. She m. (2) March 24, 1870, John F. Fitts; b. Oct. 26, 1826; d. July 7, 1899, E. Windsor.

*Children, by first marriage, born East Windsor, Conn.*

- \*412 i JENNET<sup>o</sup>, b. Sept. 25, 1859.  
 \*413 ii MARY ISABEL<sup>o</sup>, b. July 31, 1861.  
 \*414 iii JAMES FLAVEL<sup>o</sup>, b. Jan. 30, 1863.  
 iv WILHELMINA CARRIE<sup>o</sup>, b. March 13, 1868.

*Children, by second marriage, born East Windsor, Conn.*

- \*415 v EDWARD BLODGETT<sup>o</sup>, b. Jan. 11, 1871.  
 vi ELIZABETH HARRIET<sup>o</sup>, b. Jan. 17, 1873.  
 \*416 vii JOHN NELSON<sup>o</sup>, b. Sept. 22, 1874.  
 viii PERSIS OSBORN<sup>o</sup>, b. March 26; d. Sept. 16, 1877.  
 ix CHARLES SYLVESTER<sup>o</sup>, b. Aug. 9, 1878.

277 MARIANA OSBORNE<sup>1</sup> (*Sophronia Osborn<sup>2</sup>, Mary Shaw<sup>2</sup>, David<sup>2</sup>, Mariam Harper<sup>2</sup>, Mariam Thompson<sup>2</sup>, William<sup>2</sup>*) b. Oct. 17, 1837, Bergen County, N. J.; m. Sept. 20, 1859, William Asa, son of Asa Foster; b. Feb. 24, 1829, Chester, Conn.; d. May 30, 1910, Chester.

*Children born Chester, Conn.*

- \*417 i FRANK OSBORNE<sup>2</sup>, b. July 7, 1860.
- 418 ii WILLIAM EDWARD<sup>2</sup>, b. May 11, 1865; m. Jan. 4, 1895, Annie Adair; b. Atlanta, Ga. No children. Res. Atlanta.
- 419 iii THEODORE<sup>2</sup>, M.D., b. Feb. 6, 1875; m. Elizabeth, dau. of Carlos Watrous, March 2, 1899. She was b. Feb. 11, 1877, Chester, Conn. No children. He is a practicing physician in Chester.

278 THEODORE OSBORNE<sup>1</sup> (*Sophronia Osborn<sup>2</sup>, Mary Shaw<sup>2</sup>, David<sup>2</sup>, Mariam Harper<sup>2</sup>, Mariam Thompson<sup>2</sup>, William<sup>2</sup>*) b. Apr. 27, 1839, Bergen County, N. J.; studied law and taught in New York City. In 1862 shipped on a whaler; landed at Sydney, Australia, where he m. Sept. 26, 1866, Esther Baldwin. Studied theology, became a minister of the Scotch Presbyterian church. Res. in Lismore.

*Children born and residing in Australia.*

- \*420 i LOUISA VIRGINIA<sup>2</sup>, b. July 20, 1867.
- \*421 ii ERNEST MAURICE<sup>2</sup>, b. Dec. 23, 1868.
- \*422 iii THEODORE BALDWIN<sup>2</sup>, b. Oct. 30, 1871.
- iv ANNA CHRISTINA<sup>2</sup>, b. Feb. 7, 1874; d. May 18, 1877.
- v CHARLES AUGUSTINE<sup>2</sup>, b. March 17; d. May 1, 1876.
- vi NORMAN FOTHS<sup>2</sup>, b. June 3, 1877.
- vii THOMAS STANLEY<sup>2</sup>, b. June 25, 1879.
- viii SARAH ESTHER<sup>2</sup>, b. Sept. 12, 1881; d. Apr. 18, 1884.
- ix HAMPDEN<sup>2</sup>, b. Jan. 19, 1884.
- x LOWELL MASON<sup>2</sup>, b. Apr. 27, 1886.
- xi WILFRID LACY<sup>2</sup>, b. Sept. 17, 1888.

280 HAMPDEN OSBORNE<sup>1</sup> (*Sophronia Osborn<sup>2</sup>, Mary Shaw<sup>2</sup>, David<sup>2</sup>, Mariam Harper<sup>2</sup>, Mariam Thompson<sup>2</sup>, William<sup>2</sup>*) b. Oct. 20, 1845, Charlotte County, Va.; m. Apr. 1, 1874, Helen Merrill. Res. Columbus, Miss., 1913.

*Child:*

HAMPDEN, JR.<sup>2</sup>, b. Apr. 30, 1876; d. 1882.

282 SARAH REBECCA OSBORNE<sup>1</sup> (*Sophronia Osborn<sup>2</sup>, Mary Shaw<sup>2</sup>, David<sup>2</sup>, Mariam Harper<sup>2</sup>, Mariam Thompson<sup>2</sup>, William<sup>2</sup>*)

b. June 18, 1858, Farmville, Va.; m. Nov. 14, 1878, Benjamin Watkins Lacy. Res. Richmond, Va.

*Children:*

- i BENJAMIN WATKINS, JR.<sup>s</sup>, b. Oct. 10, 1879.
- ii LANE<sup>s</sup>, b. May 15, 1881.
- iii MARIAN LOUISE<sup>s</sup>, b. May 2, 1888; d. July 1889.
- iv FLORENCE JACKSON<sup>s</sup>, b. March 11, 1891.
- v ARTHUR LYLE<sup>s</sup>, b. Nov. 28, 1894.

283 CALISTA THEODOSIA FORBES<sup>t</sup> (*Elsie Osborn<sup>s</sup>, Betsey Shaw<sup>s</sup>, David<sup>s</sup>, Mariam Harper<sup>s</sup>, Mariam Thompson<sup>s</sup>, William<sup>s</sup>*) b. 1833; m. Oct. 19, 1851, Henry Strickland Lathrop; b. Dec. 6, 1836. She d. Feb. 21, 1895, So. Windsor.

*Children, excepting one, born South Windsor, Conn.*

- \*423 i ELLEN E.<sup>s</sup>, b. Sept. 25, 1852.
- ii HENRY JOHN<sup>s</sup>, b. Aug. 13, 1854; d. 1858.
- \*424 iii ELIZABETH JULIA<sup>s</sup>, b. March 5, 1856, E. Hartford, Conn.
- iv EMMA SOPHIA<sup>s</sup>, b. March 13, 1858; d. Feb. 6, 1859.
- \*425 v JOHN EVERETT<sup>s</sup>, b. Jan. 4, 1860.
- \*426 vi FREDERICK<sup>s</sup>, b. Feb. 1862.
- vii JULIUS ARTHUR<sup>s</sup>, b. Jan. 27; d. March 11, 1864.
- viii MINNIE E.<sup>s</sup>, b. Jan. 28; d. Sept. 23, 1865.
- \*427 ix JENNIE<sup>s</sup>, b. Dec. 22, 1866.
- \*428 x EMMA<sup>s</sup>, b. Dec. 11, 1868.
- \*429 xi WILLIAM HENRY<sup>s</sup>, b. Oct. 23, 1870.
- xii ADDIE<sup>s</sup>, b. Aug. 15; d. Oct. 4, 1874.
- xiii CLARA E.<sup>s</sup>, b. Dec. 22, 1875; d. Dec. 23, 1882.

285 HIRAM FORBES<sup>t</sup> (*Elsie Osborn<sup>s</sup>, Betsey Shaw<sup>s</sup>, David<sup>s</sup>, Mariam Harper<sup>s</sup>, Mariam Thompson<sup>s</sup>, William<sup>s</sup>*) b. Apr. 1837, E. Hartford, Conn.; m. Helen Sophia Mosely. Res. Middlefield, Conn., 1914. He served four years in 1st Cav. Regt. Mass. Vols. in Civil War.

*Children:*

- 429<sup>a</sup> i ALFRED ERASTUS<sup>s</sup>, b. Aug. 24, 1857; m. (1) Martha Nasion of N. Y. State. Their four children d. in infancy. He m. (2) Mrs. Edith Louise Miller, née Steele, of E. Berlin, Conn., Nov. 27, 1907; b. May 11, 1868, dau. of Oliver L. and Mary Rosetta (Kelby) Steele of Middlefield. One son, ARVID NEATH<sup>s</sup>, b. and d. Oct. 6, 1908. Res. Middletown, Conn.
- ii FRANK<sup>s</sup>, killed in accident at age about 18.

287 ANGELINE M. LORD<sup>t</sup> (*Mary K. Osborn<sup>s</sup>, Betsey Shaw<sup>s</sup>, David<sup>s</sup>, Mariam Harper<sup>s</sup>, Mariam Thompson<sup>s</sup>, William<sup>s</sup>*) b. Oct.

15, 1828, Broad Brook (E. Windsor), Conn.; m. Aug. 30, 1860, Randall West. She d. Apr. 2, 1858, Freehold, N. J.

*Children* born Freehold, N. J.

- i GEORGE R.<sup>3</sup>, b. —; d. Aug. 25, 1861, Broad Brook, Conn.
- ii JANE H.<sup>3</sup>, b. —; d. Apr. 26, 1862, Broad Brook.

288 RALPH A. LORD<sup>7</sup> (*Mary K. Osborn<sup>6</sup>, Betsey Shaw<sup>5</sup>, David<sup>4</sup>, Mariam Harper<sup>3</sup>, Mariam Thompson<sup>2</sup>, William<sup>1</sup>*) b. Feb. 19, 1837, Broad Brook, Conn.; m. Annie M. Hering. He d. May 6, 1867, New York City.

*Children* born New York City.

- i FREDERICA<sup>8</sup>, b. Apr. 5, 1862.
- ii BLANCHE<sup>8</sup>, b. Jan. 7, 1866; d. Sept. 28, 1909.

289 FRANCES GENEVIEVE LORD<sup>7</sup> (*Mary K. Osborn<sup>6</sup>, Betsey Shaw<sup>5</sup>, David<sup>4</sup>, Mariam Harper<sup>3</sup>, Mariam Thompson<sup>2</sup>, William<sup>1</sup>*) b. Oct. 10, 1843, Broad Brook (E. Windsor), Conn.; m. Oct. 16, 1862, Leonard G. Morrill; d. June 25, 1866, Middleboro, Mass.; served in 16th Conn. Vol. Inf. in the Civil War; was a prisoner at Andersonville eleven months; lived but six months after his return home. She m. (2) Nov. 15, 1873, William B., son of Dennis Shaw; b. Dec. 4, 1834, Needham, Mass.; d. Jan. 3, 1903, Middleboro, Mass.

*Children* by second marriage:

- i WALTER IRVING<sup>8</sup>, b. June 5, 1874; d. May 28, 1877.
- \*430 ii LILLIAN EDWINA<sup>8</sup>, b. Feb. 25, 1877.
- iii LELAND WINTHROP<sup>8</sup>, b. Feb. 25, 1877; d. Aug. 15, 1880.
- iv ALICE RYDER<sup>8</sup>, b. Nov. 21, 1879.

290 GEORGIANNA LORD<sup>7</sup> (*Mary K. Osborn<sup>6</sup>, Betsey Shaw<sup>5</sup>, David<sup>4</sup>, Mariam Harper<sup>3</sup>, Mariam Thompson<sup>2</sup>, William<sup>1</sup>*) b. Sept. 15, 1846, Broad Brook, Conn.; m. Jan. 1, 1870, Amos H. Deuse, b. Apr. 13, 1844, England. Res. Chester, Conn.

*Children* born Chester, Conn.

- i CORA CAMILLA<sup>8</sup>, b. Nov. 1871; d. 1874.
- ii CARRIE ESTELLA<sup>8</sup>, b. Dec. 1872.
- \*431 iii MARY ANNA<sup>8</sup>, b. June 20, 1874.
- iv RACHEL<sup>8</sup>, d. in infancy.
- v GERTRUDE ADELL<sup>8</sup>, b. March 1884.
- vi CLIFFORD, b. May 1886.

291 CHARLES FRANKLIN DEMING<sup>7</sup> (*Julia Ann Osborn<sup>6</sup>, Betsey Shaw<sup>5</sup>, David<sup>4</sup>, Mariam Harper<sup>3</sup>, Mariam Thompson<sup>2</sup>, Wil-*

liam<sup>1</sup>) b. May 21, 1836, So. Windsor, Conn.; m. Apr. 9, 1872, Ellen E., dau. of Henry S. and Calista (Forbes) Lathrop; b. Sept. 5, 1852, So. Windsor, Conn.; d. Apr. 23, 1900. Res. Wapping, Conn.

*Children:*

- 432 i WALTER WILLIAM<sup>2</sup>, b. Feb. 11, 1874; m. Lena Schneider; b. Shelton, Conn. Res. Empire, Canal Zone, Panama.  
 433 ii ARTHUR EVERETT<sup>2</sup>, b. Oct. 1, 1875, Oakland, Conn.; m. Oct. 20, 1897, Medea May Ferre; b. Oct. 21, 1874, Springfield, Mass. Res. Bridgeport, Conn.  
 434 iii HENRY FRANKLIN<sup>2</sup>, b. July 12, 1877; m. Oct. 12, 1904, Lillie Phelps Brown. Res. So. Windsor, Conn.  
 \*435 iv HERBERT MELVIN<sup>2</sup>, b. Sept. 21, 1879.  
 \*436 v LOUISE ELLEN<sup>2</sup>, b. March 7, 1882.  
 \*437 vi HARRIET EDITH<sup>2</sup>, b. May 13, 1886.  
 vii MARKHAM ALTON<sup>2</sup>, b. Sept. 23, 1889. Res. Los Angeles, Cal.

293 ADELLA ELIZABETH DEMING<sup>7</sup> (*Julia Ann Osborn<sup>6</sup>, Betsey Shaw<sup>6</sup>, David<sup>6</sup>, Mariam Harper<sup>6</sup>, Mariam Thompson<sup>6</sup>, William<sup>6</sup>*) b. Nov. 9, 1849, No. Manchester, Conn.; m. Leander H., son of Henry and Emily (Griffin) Finley; b. Jan. 30, 1846, Marlboro, Conn.; d. Jan. 17, 1911. She d. Jan. 3, 1903. Both d. in Marlboro, Conn.

*Children born Marlboro, Conn.*

- \*438 i LAURA DELIGHT<sup>7</sup>, b. March 9, 1876.  
 \*439 ii ALICE BELLE<sup>7</sup>, b. May 17, 1879.  
 \*440 iii GRACE ELIZABETH<sup>7</sup>, b. Oct. 13, 1889.

294 LYDIA BRYANT ALLEN<sup>7</sup> (*Orlando<sup>6</sup>, Margaret Shaw<sup>6</sup>, David<sup>6</sup>, Mariam Harper<sup>6</sup>, Mariam Thompson<sup>6</sup>, William<sup>6</sup>*) b. May 25, 1844, E. Windsor, Conn.; m. Apr. 10, 1879, Henry Thompson, son of Alfred and Henrietta (Thompson) Allen; b. Feb. 4, 1835, E. Windsor, Conn.; d. Dec. 16, 1893, Enfield, Conn. Res. Hartford, Conn.

*Children born Enfield, Conn.*

- 441 i EMMA ELMINA<sup>8</sup>, b. Feb. 25, 1880; m. Nov. 18, 1911, Robert Chester, son of Alden J. and Julia Frances Allen. Res. Hartford, Conn.  
 ii MARION JULIA<sup>8</sup>, b. Feb. 27, 1884.

295 JULIA FRANCES ALLEN<sup>7</sup> (*Orlando<sup>6</sup>, Margaret Shaw<sup>6</sup>, David<sup>6</sup>, Mariam Harper<sup>6</sup>, Mariam Thompson<sup>6</sup>, William<sup>6</sup>*) b. Apr.

5, 1848, E. Windsor, Conn.; m. March 2, 1872, Alden Josiah, son of Rev. Albert M. and Emily (Ellsworth) Allen; b. Dec. 27, 1850, E. Windsor, Conn. She d. July 28, 1909, Hartford, Conn.

*Children* born Norwich, Conn.

- \*442 i ALBERT ORLANDO<sup>1</sup>, b. Aug. 6, 1876.
- ii ROBERT CHESTER<sup>1</sup>, b. July 16, 1888.

296 MARY JANE ALLEN<sup>7</sup> (*Ralph W.<sup>6</sup>, Margaret Shaw<sup>5</sup>, David<sup>4</sup>, Mariam Harper<sup>3</sup>, Mariam Thompson<sup>2</sup>, William<sup>1</sup>*) b. Sept. 16, 1836, Southbridge, Mass.; m. Sept. 16, 1860, Rev. Pliny Steele, son of Thomas Parsons Boyd; b. May 18, 1836, Livingston, N. Y.; grad. Oberlin College, 1860, Andover Theological Seminary, 1865; had several pastorates; d. Dec. 6, 1887, Granby, Mass. She d. Dec. 2, 1905, Bloomfield, N. J. The Boyd ancestors were in the company of the Scotch emigrants who came to America in 1718-20.

*Children:*

- \*443 i HERBERT WENDELL<sup>8</sup>, b. Apr. 5, 1862, Hingham, Mass.
- ii WILLARD PARSONS<sup>8</sup>, b. June 29, 1863, Andover, Mass. Grad. Oberlin College, 1883; d. June 1, 1903, New York.
- \*444 iii EDWARD STEELE<sup>8</sup>, b. Sept. 8, 1867, Shelburne, Mass.
- iv MAURICE CHESTER<sup>8</sup>, b. June 16, 1869, Ridgefield, Conn. Grad. Mass. Normal Art, Boston, 1911. Supervisor of Drawing, in New York City Schools.
- \*445 v CHARLES ALLEN<sup>8</sup>, b. July 23, 1874, Amesbury, Mass.
- \*446 vi PLINY ARTHUR<sup>8</sup>, b. March 10, 1876, Amesbury.

297 SARAH BINNEY ALLEN<sup>7</sup> (*Ralph W.<sup>6</sup>, Margaret Shaw<sup>5</sup>, David<sup>4</sup>, Mariam Harper<sup>3</sup>, Mariam Thompson<sup>2</sup>, William<sup>1</sup>*) b. March 26, 1839, Manchester, Conn.; m. Dec. 7, 1865, in Wilbraham, Mass., Heinrich Christian, son of Jacob Beck; b. May 28, 1839, Rendsburg, Germany. She d. July 16, 1904, Bloomfield, N. J. Res. Bloomfield, N. J., 1913.

*Children:*

- i BERTHA CHRISTINE<sup>8</sup>, b. Sept. 19, 1866, Lynn, Mass.
- ii GERTRUDE LOUISE<sup>8</sup>, b. Apr. 8, 1872, Hempstead, N. Y.
- iii BESSIE MARION<sup>8</sup>, b. Oct. 6, 1873, Hempstead.

298 WILLARD SPENCER ALLEN<sup>7</sup> (*Ralph W.<sup>6</sup>, Margaret Shaw<sup>5</sup>, David<sup>4</sup>, Mariam Harper<sup>3</sup>, Mariam Thompson<sup>2</sup>, William<sup>1</sup>*) b. May 12, 1841, Eastford, Conn.; m. Apr. 6, 1870, Adeline Augusta,

dau. of George and Elizabeth (Harrington) Newhall of Lynn, Mass.; b. Aug. 15, 1838, Lynn; clerk of the Municipal Court of E. Boston; compiler "Genealogy of Samuel Allen and his Descendants." 1876.

*Children born in Boston, Mass.*

- i MARY ELIZABETH<sup>a</sup>, b. June 1; d. Oct. 27, 1871.
- ii MARY ADDIE<sup>a</sup>, b. Aug. 24, 1872. Student in Boston University three years.
- \*447 iii CHESTER WILLARD<sup>a</sup>, b. May 26, 1875.
- iv CLARA HARRINGTON<sup>a</sup>, b. Oct. 17, 1879. Grad. Smith College, 1902. Teacher.

299 ELLA ANNA ALLEN<sup>r</sup> (*Ralph W.<sup>a</sup>, Margaret Shaw<sup>a</sup>, David<sup>a</sup>, Mariam Harper<sup>a</sup>, Mariam Thompson<sup>a</sup>, William<sup>1</sup>*) b. Sept. 5, 1847, Providence, R. I.; m. Nov. 25, 1870, Rev. Elisha Benjamin, son of Rev. Erastus and Almira (Bartlett) Andrews; b. Jan. 10, 1844, Hinsdale, N. H.; professor in Theological Seminary, Newton, Mass.; President of Denison University, Granville, Ohio; President of Brown University, Providence; later, Supervisor of Schools in Chicago, and Chancellor of State University, Lincoln, Neb. Res. Florida, 1915.

*Child:*

GUY ASHTON<sup>a</sup>, b. July 18, 1873, Newton, Mass. Grad. Dartmouth, 1896. Lawyer.

300 MARY ELIZABETH SHEPARD<sup>r</sup> (*Mary T. Allen<sup>a</sup>, Margaret Shaw<sup>a</sup>, David<sup>a</sup>, Mariam Harper<sup>a</sup>, Mariam Thompson<sup>a</sup>, William<sup>1</sup>*) b. June 14, 1840, Southbridge, Mass.; m. Jan. 19, 1859, Daniel Chapin, Jr.; b. Feb. 6, 1834, E. Windsor, Conn. She m. (2) Feb. 1, 1893, Joseph Davidson. She d. Feb. 13, 1906, So. Manchester, Conn.

*Children by first marriage:*

- \*448 i MARY JANE<sup>a</sup>, b. Apr. 16, 1861, Wethersfield, Conn.
- ii DANIEL<sup>a</sup>, b. May 7, 1865, Vernon, Conn.; d. Feb. 21, 1867, E. Windsor, Conn.
- \*449 iii ALBERT SHEPARD<sup>a</sup>, b. March 30, 1867, E. Windsor.
- iv RALPH WILLARD<sup>a</sup>, b. Jan. 30; d. Feb. 7, 1869, E. Windsor.

301 SARAH MARGARET SHEPARD<sup>r</sup> (*Mary T. Allen<sup>a</sup>, Margaret Shaw<sup>a</sup>, David<sup>a</sup>, Mariam Harper<sup>a</sup>, Mariam Thompson<sup>a</sup>, William<sup>1</sup>*) b. June 4, 1842, Southbridge, Mass.; m. Aug. 8, 1863, Hobart Royal, son of George Wells; b. Sept. 5, 1839, So. Glastonbury,



Conn.; d. Dec. 22, 1906. She d. March 6, 1904. Res. Warehouse Point, Conn.

*Children:*

- i CHARLES LINCOLN<sup>3</sup>, b. July 22, 1866, Springfield, Mass. Res. "Industrial Home for the Blind," Wethersfield Ave., Hartford, Conn.
- 450 ii HOBART EUGENE<sup>3</sup>, b. Sept. 22, 1869, Springfield; married and has a family. Res. not found.
- 451 iii GEORGE RAYMOND<sup>3</sup>, b. 1872; m. —. Res. Baltimore, Md., 1914.
- iv MINNIE ELECTA<sup>3</sup>, b. 1877, Norwich, Conn. Res. New Britain, Conn.

302 JAMES ALLEN SHEPARD<sup>7</sup> (*Mary T. Allen<sup>6</sup>, Margaret Shaw<sup>5</sup>, David<sup>4</sup>, Mariam Harper<sup>3</sup>, Mariam Thompson<sup>2</sup>, William<sup>1</sup>*) b. Feb. 6, 1844, E. Windsor, Conn.; m. May 1, 1866, Martha Lawton, dau. of Pardon and Jerusha (Flint) Davenport; b. Dec. 3, 1846, Arlington, Vt.; d. Apr. 20, 1873, E. Windsor, Conn. He m. (2) Sarah Elizabeth Cleveland; b. Nov. 26, 1852, Jack-sonburg, N. Y. He d. March 12, 1899.

*Child by first marriage:*

JAMES LEANDER<sup>8</sup>, b. Dec. 18, 1869, E. Windsor, Conn.

303 GEORGE BISHOP SHEPARD<sup>7</sup> (*Mary T. Allen<sup>6</sup>, Margaret Shaw<sup>5</sup>, David<sup>4</sup>, Mariam Harper<sup>3</sup>, Mariam Thompson<sup>2</sup>, William<sup>1</sup>*) b. Dec. 13, 1847, E. Windsor, Conn.; m. Apr. 26, 1874, Pastoria, dau. of James W. and Elizabeth S. Prior; b. July 2, 1849, E. Windsor, Conn.; d. 1888, Hartford, Conn.

*Child:*

CECIL PASTORIA GAUF<sup>8</sup>, d. Nov. 20, 1905, Liberty, N. Y.

306 CHARLES FOWLER ALLEN<sup>7</sup> (*Joseph<sup>6</sup>, Margaret Shaw<sup>5</sup>, David<sup>4</sup>, Mariam Harper<sup>3</sup>, Mariam Thompson<sup>2</sup>, William<sup>1</sup>*) b. Oct. 24, 1860, Hartford, Conn.; m. Jan. 29, 1891, Mary Ann, dau. of Charles S. and Martha (Pascoe) Phelps; b. Oct. 19, 1871. Res. E. Windsor, Conn.

*Child:*

RALPH CHESTER<sup>8</sup>, b. Sept. 24, 1891.

307 JOSEPHINE LEOLETTE ALLEN<sup>7</sup> (*William<sup>6</sup>, Margaret Shaw<sup>5</sup>, David<sup>4</sup>, Mariam Harper<sup>3</sup>, Mariam Thompson<sup>2</sup>, William<sup>1</sup>*) b. July 31, 1846, Springfield, Mass.; m. Feb. 8, 1866,

Newell Lounsbury, son of Allan and Martha (Morgan) Northrop; b. Aug. 6, 1843, Orange, Conn. Res. So. Lyme, Conn.

Children born Orange, Conn.

- \*452 i FREDERICK LOUNSBURY<sup>6</sup>, b. Jan. 30, 1868.
- 453 ii ISABELLA JOSEPHINE<sup>6</sup>, b. Jan. 13, 1872.
- 454 iii MAUDE WILHEMINE<sup>6</sup>, b. Feb. 28, 1873; m. July 20, 1910, Daniel Augustus, son of Horace C. and Susan (Champion) Dart; b. Feb. 23, 1877, So. Lyme, Conn.
- \*455 iv FRANCIS CHESTER<sup>6</sup>, b. Sept. 25, 1885.

309 JOSEPH JAMES STARR<sup>7</sup> (*Joseph S.<sup>6</sup>, Persis Shaw<sup>5</sup>, David<sup>4</sup>, Mariam Harper<sup>3</sup>, Mariam Thompson<sup>2</sup>, William<sup>1</sup>*) b. Jan. 4, 1830, Southwick, Mass.; m. June 7, 1854, Mary Bishop, dau. of Jabez and Roxana (Bishop) Clark; b. Jan. 5, 1832, Russell, Mass.; d. Nov. 29, 1904, Westfield, Mass. Served in 57th Regt. Mass. Vol. Inf.; killed at battle of Petersburg, June 17, 1864.

Children:

- i EMMA JANE<sup>8</sup>, b. June 10, 1856, Southwick, Mass.
- ii JAMES FRANKLIN<sup>8</sup>, b. Nov. 14, 1860, Preston, Minn.
- iii SARAH ELIZABETH<sup>8</sup>, b. Nov. 28, 1863, Westfield, Mass.

(From Starr Genealogy.)

311 MYRON MATURIN STARR<sup>7</sup> (*Joseph S.<sup>6</sup>, Persis Shaw<sup>5</sup>, David<sup>4</sup>, Mariam Harper<sup>3</sup>, Mariam Thompson<sup>2</sup>, William<sup>1</sup>*) b. Dec. 16, 1838, Southwick, Mass.; m. June 13, 1865, Margaret Emma, dau. of John and Margaret (Moore) Crum, at Liberty Centre, Ohio; b. Dec. 18, 1843, Tiffin, Ohio; d. July 7, 1871. He served three years in Civil War; d. Oct. 25, 1887, National Soldiers' Home, Dayton, Ohio.

Children:

- i FRANK CRUM<sup>8</sup>, b. May 21, 1866, Carey, Ohio.
- ii JOHN JOSEPH<sup>8</sup>, b. Sept. 2, 1867; d. July 3, 1868.
- iii EVELYN GERTRUDE<sup>8</sup>, b. Apr. 26, 1869.

312 GEORGE WINTHROP STARR<sup>7</sup> (*Joseph S.<sup>6</sup>, Persis Shaw<sup>5</sup>, David<sup>4</sup>, Mariam Harper<sup>3</sup>, Mariam Thompson<sup>2</sup>, William<sup>1</sup>*) b. Apr. 28, 1843, Southwick, Mass.; m. March 24, 1868, Abigail, dau. of Daniel England; b. Nov. 17, 1842, Carey, Ohio; d. Dec. 7, 1888. He m. (2) Jan. 15, 1891, Mrs. Sarah A. Ballard. He served in the Civil War eighteen months. Res. Carey, Ohio.

Child:

- MARY MAUD<sup>8</sup>, b. Jan. 4, 1876.

313 FRANKLIN MELVIN STARR<sup>7</sup> (*Joseph S.<sup>6</sup>, Persis Shaw<sup>6</sup>, David<sup>4</sup>, Mariam Harper<sup>3</sup>, Mariam Thompson<sup>2</sup>, William<sup>1</sup>*) b. Aug. 6, 1846, Southwick, Mass.; settled near Carey, Ohio; m. Apr. 12, 1877, Nancy Jane, dau. of Samuel Snyder; b. Jan. 10, 1854, Marion, Ohio. He d. Aug. 22, 1910, Salem, Mich.

*Children:*

- \*456 i LAURAEITE GERTRUDE<sup>8</sup>, b. Feb. 19, 1878.
- \*457 ii MARY ORNA<sup>8</sup>, b. Apr. 9, 1880.
- \*458 iii OLIVE FAY<sup>8</sup>, b. Nov. 24, 1881.
  - iv JOSEPH SAMUEL<sup>8</sup>, b. Aug. 14, 1883.
  - v JOHN MCPHERON<sup>8</sup>, b. Nov. 12, 1885.
  - vi GEORGE RUSSELL<sup>8</sup>, b. Aug. 11, 1896.

The three sons were living with their mother in Apr. 1913, near Carey, Ohio.

314 THEODOSIA STARR<sup>7</sup> (*James H.<sup>6</sup>, Persis Shaw<sup>6</sup>, David<sup>4</sup>, Mariam Harper<sup>3</sup>, Mariam Thompson<sup>2</sup>, William<sup>1</sup>*) b. Jan. 7, 1839, Nacogdoches, Texas; m. March 14, 1859, James Jackson, son of Charles F. Stewart; b. Oct. 27, 1831, Florida.

*Children:*

- i HARRIET IDA<sup>8</sup>, b. Jan. 3, 1861; d. Apr. 20, 1862.
- ii EMMA PAMELA<sup>8</sup>, b. Oct. 25, 1862.
- iii CHARLES<sup>8</sup>, b. Jan. 3, 1865.
- iv MARY BRYAN<sup>8</sup>, b. Sept. 2, 1866.

316 JAMES FRANKLIN STARR<sup>7</sup> (*James H.<sup>6</sup>, Persis Shaw<sup>6</sup>, David<sup>4</sup>, Mariam Harper<sup>3</sup>, Mariam Thompson<sup>2</sup>, William<sup>1</sup>*) b. March 30, 1844, Nacogdoches, Texas; m. June 6, 1868, Clara Thomas, dau. of Thomas Wesley Clapp, b. Oct. 20, 1849, Virginia.

*Children:*

- i CLARA<sup>8</sup>, b. Oct. 4, 1869.
- ii LILY<sup>8</sup>, b. Jan. 30, 1871; d. Apr. 8, 1873, Marshall, Texas.
- iii SALLIE CLAPP<sup>8</sup>, b. Sept. 9, 1872.
- iv JAMES FRANKLIN, JR.<sup>8</sup>, b. March 15, 1874; d. Nov. 8, 1875.
- v HARRIET JOHNSON<sup>8</sup>, b. Aug. 28, 1876.

317 AMORY REILLY STARR<sup>7</sup> (*James H.<sup>6</sup>, Persis Shaw<sup>6</sup>, David<sup>4</sup>, Mariam Harper<sup>3</sup>, Mariam Thompson<sup>2</sup>, William<sup>1</sup>*) b. Aug. 25, 1847, Nacogdoches, Texas; m. June 4, 1872, Georgie, dau. of Edward Alexander Mehaffey; b. Aug. 17, 1852, Taylorsville, Ky. Lawyer, Marshall, Texas.

*Children:*

- i AMORY MEHAFFEY<sup>6</sup>, b. Apr. 10, 1874; d. Feb. 3, 1875.
- ii THEODOSIA<sup>6</sup>, b. Jan. 14, 1876.

318 EMILY LAURA BUELL<sup>7</sup> (*Laura P. Starr<sup>6</sup>, Persis Shaw<sup>5</sup>, David<sup>4</sup>, Mariam Harper<sup>3</sup>, Mariam Thompson<sup>2</sup>, William<sup>1</sup>*) b. Jan. 10, 1835, Crawfordsville, Ohio; m. May 27, 1858, Edmund Wells of Toledo, Ohio; b. Apr. 15, 1832, Whitehall, N. Y.; d. Apr. 9, 1891, Ludlow, Ky. Res. Hoquiam, Wash., 1915.

*Children* born Toledo, Ohio.

- \*459 i EDMUND HAZARD<sup>8</sup>, b. Aug. 28, 1860. Res. No. Seattle, Wash.
- \*460 ii MYRON BUELL<sup>8</sup>, b. March 14, 1863. Res. Tacoma, Wash.
- \*461 iii WALTER LELAND<sup>8</sup>, b. July 14, 1866. Res. Hoquiam, Wash.
- iv CORA LAURA<sup>8</sup>, b. Jan. 17, 1869. Res. Hoquiam.

320 LIVONIA ROSETTA BUELL<sup>7</sup> (*Laura P. Starr<sup>6</sup>, Persis Shaw<sup>5</sup>, David<sup>4</sup>, Mariam Harper<sup>3</sup>, Mariam Thompson<sup>2</sup>, William<sup>1</sup>*) b. July 19, 1840; m. Nov. 2, 1870, John Wilson Chamberlain; b. May 21, 1837, McCutchenville, Ohio; d. Aug. 11, 1901. Res. Tiffin, Ohio.

*Child:*

- 462 JOHN WILSON, JR.<sup>8</sup>, b. March 25, 1883; m. May 23, 1912, Mary Elizabeth Speck. He d. Jan. 1914.

321 JAMES WILLIAM BUELL<sup>7</sup> (*Laura P. Starr<sup>6</sup>, Persis Shaw<sup>5</sup>, David<sup>4</sup>, Mariam Harper<sup>3</sup>, Mariam Thompson<sup>2</sup>, William<sup>1</sup>*) b. May 8, 1847, Carey, Ohio; m. March 2, 1873, Esther W., dau. of Thomas H. Leach; b. 1853, Niagara Falls, N. Y.; d. Jan. 17, 1875, Petersburg, Mich. He m. (2) June 30, 1880, Mary E., dau. of Willard W. Lincoln; b. June 4, 1861, Greensborough, Vt.; d. June 22, 1905, Los Angeles, Cal. He m. (3) Apr. 29, 1909, Ethel R. Seydel, *née* Reed, dau. of Washington M. and Jennie E. Reed; b. Dec. 4, 1880, North Adams, Mass. Res. Los Angeles, Cal.

*Child by first marriage:*

- 463 i CLINTON C.<sup>8</sup>, b. Apr. 13, 1874, Petersburg, Mich.; m. March 9, 1899, Myrtle B., dau. of Julius A. Carson; b. 1877, Wisconsin. Res. Pipestone, Minn.

*Children* by second marriage born Wolsey, So. Dak.

- \*464 ii WILLARD L.<sup>8</sup>, b. Feb. 18, 1886.
- \*465 iii LEILA M.<sup>8</sup>, b. July 28, 1888.
- iv EDMUND J.<sup>8</sup>, b. June 7, 1891.
- v CLARA L.<sup>8</sup>, b. Nov. 10, 1897.

323 ELLEN GERTRUDE STARR<sup>7</sup> (*Hiram J.<sup>6</sup>, Persis Shaw<sup>5</sup>, David<sup>4</sup>, Mariam Harper<sup>3</sup>, Mariam Thompson<sup>2</sup>, William<sup>1</sup>*) b. Apr. 24, 1856, Carey, Ohio; m. March 26, 1879, Robert Colton; b. England. Res. Bellefontaine, Ohio. She d. Feb. 2, 1887.

Children born Bellefontaine, Ohio.

- i DORA ELIZA<sup>8</sup>, b. 1880; d. 1892.
- ii ALFRED STARR<sup>8</sup>, b. 1885.
- iii GERTRUDE PERCY<sup>8</sup>, b. 1886; d. 1887.

324 WILLIAM BROWN STARR<sup>7</sup> (*Hiram J.<sup>6</sup>, Persis Shaw<sup>5</sup>, David<sup>4</sup>, Mariam Harper<sup>3</sup>, Mariam Thompson<sup>2</sup>, William<sup>1</sup>*) b. May 14, 1859, Carey, Ohio; m. Sept. 21, 1882, Anna McClure; b. March 16, 1860, Watertown, N. Y.; d. Oct. 7, 1896, Greeley, Colo. He m. (2) July 12, 1906, Helen May Kittle; b. Oct. 19, 1880, Waverly, N. Y. Res. Greeley, Colo., 1914.

Children:

- i HERBERT COMFORT<sup>8</sup>, b. May 15, 1884, Sycamore, Ohio; d. May 20, 1886, Carey, Ohio.
- ii BERTHA McCLURE<sup>8</sup>, b. Apr. 5, 1891, Onarga, Ill.
- iii MILDRED BROWN<sup>8</sup>, b. Feb. 2, 1894, Greeley, Colo.

325 JAMES HIRAM STARR<sup>7</sup> (*Hiram J.<sup>6</sup>, Persis Shaw<sup>5</sup>, David<sup>4</sup>, Mariam Harper<sup>3</sup>, Mariam Thompson<sup>2</sup>, William<sup>1</sup>*) b. May 14, 1859, Carey, Ohio; m. Apr. 17, 1884, Hattie L. Gibbs; b. Sept. 18, 1862, Carey. Res. Centralia, Mo.

Child:

- \*466 CHESTER GIBBS<sup>8</sup>, b. Feb. 9, 1885, Carey, Ohio.

326 JASPER BIDWELL KINGSLEY<sup>7</sup> (*Achsah Bidwell<sup>6</sup>, Rhoda Shaw<sup>5</sup>, David<sup>4</sup>, Mariam Harper<sup>3</sup>, Mariam Thompson<sup>2</sup>, William<sup>1</sup>*) b. Sept. 5, 1833, Canton, Conn.; m. Feb. 2, 1853, Sally M. Leet; b. May 8, 1836, Vienna, Ohio. He d. June 23, 1907, at his summer home at Burt Lake, Mich.

Children born Vienna, Ohio.

- i EFFIE F.<sup>8</sup>, b. May 10, 1854; d. Feb. 10, 1861.
- 467 ii WILLIAM A.<sup>8</sup>, b. Aug. 24, 1857; m. Apr. 12, 1881, Nancy Allison. Res. Columbus, Ohio.
- iii DARWIN R.<sup>8</sup>, b. Dec. 23, 1860.
- 468 iv KARL R.<sup>8</sup>, b. Nov. 11, 1871; m. Nov. 14, 1890, Carrie McBrier.
- \*469 v KATE<sup>8</sup> (twin sister of Karl).
- vi ROBERT<sup>8</sup>, m. Aug. 17, 1882, Mina Brown.

330c ELLA GERTRUDE HARPER<sup>7</sup> (*Oscar Fitzalen<sup>6</sup>, Maryann<sup>5</sup>, William<sup>4</sup>, Joseph, Jr.<sup>3</sup>, Mariam Thompson<sup>2</sup>, William<sup>1</sup>*) b. Beltsville, Md.; m. Nov. 5, 1873, Leonard Wilson, son of Samuel and Susan Azubah (Lewis) Kellogg; b. Sidney, N. Y., May 17, 1852. Res. Lincoln, Neb.

*Children:*

- i ORVILLE HARPER<sup>8</sup>, b. July 12, 1876.
- ii FRANK LEONARD<sup>8</sup>, b. Feb. 25, 1878; d. Dec. 19, 1891.

330e WILLIAM S. HARPER<sup>7</sup> (*Edwin Brace<sup>6</sup>, George<sup>5</sup>, William<sup>4</sup>, Joseph, Jr.<sup>3</sup>, Mariam Thompson<sup>2</sup>, William<sup>1</sup>*) b. Waterbury, Conn., May 20, 1867; m. at Waterbury, Nov. 17, 1892, Elizabeth Faber, dau. of Adam Faber of Germany. Res. Waterville, Conn.

*Child:*

EDWIN<sup>8</sup>, b. Waterbury, Conn., March 22, 1899.

330g FLORENCE ISABEL HARPER<sup>7</sup> (*Edwin Brace<sup>6</sup>, George<sup>5</sup>, William<sup>4</sup>, Joseph, Jr.<sup>3</sup>, Mariam Thompson<sup>2</sup>, William<sup>1</sup>*) b. Waterbury, Conn., March 29, 1872; m. at Waterbury, June 1, 1893, John Little, son of John and Jane (Muir) Little; b. in Scotland, Feb. 27, 1870. He d. about 1909.

*Children born Waterbury, Conn.*

- i RUTH HARPER<sup>8</sup>, b. March 19, 1894.
- ii DOUGLAS GARSON<sup>8</sup>, b. June 18, 1895.
- iii JOHN CHESTER<sup>8</sup>, b. about 1901.
- iv GORDON<sup>8</sup>, b. about 1909.

330h SUSAN LILLIAS HARPER<sup>7</sup> (*Edwin Brace<sup>6</sup>, George<sup>5</sup>, William<sup>4</sup>, Joseph, Jr.<sup>3</sup>, Mariam Thompson<sup>2</sup>, William<sup>1</sup>*) b. Waterbury, Conn., Apr. 29, 1877; m. at Waterbury, Jan. 22, 1896, Elmer M. Hurlburt; b. Waterbury, the son of Watson and Maria (Haverfield) Hurlburt. Res. Waterbury, Conn.

*Child:*

DONALD WATSON<sup>8</sup>, b. May 6, 1900.

330i MYRTIE L. LYONS<sup>7</sup> (*Mary Ellen Harper<sup>6</sup>, George<sup>5</sup>, William<sup>4</sup>, Joseph, Jr.<sup>3</sup>, Mariam Thompson<sup>2</sup>, William<sup>1</sup>*) b. Hartford, Conn., Dec. 3, 1881; m. Thomas Edward Hannigan. Res. Thompsonville, Conn.

*Children:*

- i THOMAS EDWARD, JR.<sup>8</sup>, b. May 7, 1900.
- ii RUBY MAY<sup>8</sup>, b. Oct. 19, 1902; d. March 4, 1903.

- iii GLADYS LUELLA<sup>3</sup>, b. Sept. 8, 1903.
- iv JOHN BEECHER<sup>3</sup>, b. Sept. 3, 1905.
- v MARGUERITE<sup>3</sup>, b. July 12, 1908.
- vi VIOLET<sup>3</sup>, b. Apr. 30 and d. May 2, 1909.
- vii MYRTLE LUCILLE<sup>3</sup>, b. Nov. 4, 1911.
- viii HAROLD LYONS<sup>3</sup>, b. Apr. 14, 1913.
- ix RAYMOND FRANCIS<sup>3</sup>, b. Sept. 23, 1914.

330j FLORRIS MABEL LYONS<sup>7</sup> (*Mary Ellen Harper<sup>6</sup>, George<sup>5</sup>, William<sup>4</sup>, Joseph, Jr.<sup>3</sup>, Mariam Thompson<sup>2</sup>, William<sup>1</sup>*) b. Hartford, Conn., Nov. 12, 1886; m. Oct. 1, 1905, Henry J., son of Eugene H. and Annie Brimmer of Schaghticoke, N. Y. Res. Hartford, Conn.

*Children:*

- i ALLEN HENRY<sup>8</sup>, b. March 27, 1906.
- ii DONALD LYONS<sup>8</sup>, b. Dec. 1 and d. Dec. 9, 1909.
- iii HELEN FLORRIS<sup>8</sup>, b. July 24, 1913.

331 ETHEL MARION GOWDY<sup>7</sup> (*James Gilbert<sup>6</sup>, Anna Harper<sup>5</sup>, James<sup>4</sup>, Joseph<sup>3</sup>, Mariam Thompson<sup>2</sup>, William<sup>1</sup>*) b. Aug. 8, 1874, Toms River, N. J.; m. Sept. 28, 1898, Daniel Halsey Phelan. Res. Long Branch, N. J., 1913.

*Child:*

MARGARET VAN NOTE<sup>8</sup>, b. March 18, 1904, Long Branch, N. J.

332 CAROLINE VAN NOTE GOWDY<sup>7</sup> (*James Gilbert<sup>6</sup>, Anna Harper<sup>5</sup>, James<sup>4</sup>, Joseph<sup>3</sup>, Mariam Thompson<sup>2</sup>, William<sup>1</sup>*) b. Nov. 12, 1878, Toms River, N. J.; m. Aug. 15, 1906, George N. Venables. Res. Grantwood, N. J., 1913.

*Children born Long Branch, N. J.*

- i DOROTHEA NICKLIN<sup>8</sup>, b. Oct. 6, 1909.
- ii GEORGE LAWRENCE<sup>8</sup>, b. Nov. 1, 1911.

334 LEROY GOWDY<sup>7</sup> (*Ralph B.<sup>6</sup>, Anna Harper<sup>5</sup>, James<sup>4</sup>, Joseph<sup>3</sup>, Mariam Thompson<sup>2</sup>, William<sup>1</sup>*) b. Dec. 10, 1873, Toms River, N. J.; m. Apr. 24, 1902, Emma J., dau. of John L. Allen; b. March 29, 1876, Manchester, N. J.

*Child:*

RALPH BARNARD<sup>8</sup>, b. Jan. 16, 1903, Toms River, N. J.

335 KATE STRATTON GILES<sup>7</sup> (*Sarah E. Harper<sup>6</sup>, James G.<sup>5</sup>, James<sup>4</sup>, Joseph<sup>3</sup>, Mariam Thompson<sup>2</sup>, William<sup>1</sup>*) b. Apr. 10, 1863,

Prairie du Chien, Wis.; m. May 28, 1885, Cyrus Foss Hill, Chicago, Ill.; b. 1859; d. Nov. 16, 1889. She m. (2) July 23, 1913, Francis G. Hanchett. Res. Plano, Ill.

*Children by first marriage:*

- i WILLIAM GILES<sup>2</sup>, b. Feb.; d. Sept. 1886.
- ii CYRUS GILES<sup>2</sup>, b. June 2, 1890.

336 ALICE ELIZABETH GILES<sup>1</sup> (*Sarah E. Harper<sup>2</sup>, James G.<sup>2</sup>, James<sup>2</sup>, Joseph<sup>2</sup>, Mariam Thompson<sup>2</sup>, William<sup>1</sup>*) b. July 31, 1876, Chicago, Ill.; m. Apr. 25, 1900, Dr. Edward Halm Lichler.

*Children born New Baltimore, Mich.*

- i ELIZABETH GILES<sup>2</sup>, b. June 23, 1902.
- ii EDWARD HALM, JR.<sup>2</sup>, b. Jan. 7, 1905.
- iii HARPER GILES<sup>2</sup>, b. Jan. 7, 1905.

338 PHILIP LEFFINGWELL SPALDING<sup>1</sup> (*Mary Harper<sup>2</sup>, James G.<sup>2</sup>, James<sup>2</sup>, Joseph<sup>2</sup>, Mariam Thompson<sup>2</sup>, William<sup>1</sup>*) b. June 27, 1871, Ithaca, N. Y.; m. Oct. 1900, Katharine Hobart Ames, North Easton, Mass. Res. Boston, Mass.

*Children:*

- i PHILIP<sup>2</sup>, b. July 7, 1902, Philadelphia, Pa.
- ii OAKES AMES<sup>2</sup>, b. July 30, 1904.
- iii HERBERT AMES<sup>2</sup>, b. June 24, 1911.

338a FRANK WALSH HASKELL<sup>1</sup> (*Harriet Ells Steele<sup>2</sup>, Polly Ells<sup>2</sup>, Polly Harper<sup>2</sup>, Joseph, Jr.<sup>2</sup>, Mariam Thompson<sup>2</sup>, William<sup>1</sup>*) b. Dec. 17, 1861; m. June 17, 1881, Clara Louise Seymour. They reside at Niagara Falls, N. Y., where Mr. Haskell is president of the Carborundum Company. In 1900 he published a treatise on the arrangement of genealogical records.

*Children:*

- i MAUDE SEYMOUR<sup>2</sup>, b. Apr. 24, 1882, Minneapolis, Minn.; d. June 16, 1887, Alleghany, Pa.
- ii GRACE STEELE<sup>2</sup>, b. Sept. 1, 1888, Sewickley, Pa.; d. Feb. 8, 1895, Pittsburgh, Pa.
- iii BENJAMIN<sup>2</sup>, b. Sept. 16, 1901, Niagara Falls, N. Y.

338b LEONARD CLARK HASKELL<sup>1</sup> (*Harriet Ells Steele<sup>2</sup>, Polly Ells<sup>2</sup>, Polly Harper<sup>2</sup>, Joseph, Jr.<sup>2</sup>, Mariam Thompson<sup>2</sup>, William<sup>1</sup>*) b. Oct. 3, 1867; m. June 5, 1895, Mary Collins Brown. Res. Bloomfield, N. J.



*Children:*

- i DOROTHY<sup>4</sup>, b. 1896.
- ii MARION<sup>4</sup>, b. 1897.

338c LEDYARD STEELE HASKELL<sup>7</sup> (*Harriet Ells Steele<sup>6</sup>, Polly Ells<sup>5</sup>, Polly Harper<sup>4</sup>, Joseph, Jr.<sup>3</sup>, Mariam Thompson<sup>2</sup>, William<sup>1</sup>*) b. Oct. 3, 1867; m. Dec. 24, 1891, Jeanne Rider DeForrest. Res. Pittsburgh, Pa.

*Child:*

HARRIET DEFORREST<sup>8</sup>, b. Sept. 22, 1892, Brooklyn, N. Y.

338d GOUVERNEUR MORRIS HASKELL<sup>7</sup> (*Harriet Ells Steele<sup>6</sup>, Polly Ells<sup>5</sup>, Polly Harper<sup>4</sup>, Joseph, Jr.<sup>3</sup>, Mariam Thompson<sup>2</sup>, William<sup>1</sup>*) b. Sept. 4, 1875; m. Mary White. Res. Bloomfield, N. J.

*Child:*

ALICE<sup>8</sup>.

339 CHARLES JUDSON NICHOLS<sup>8</sup> (*Frances E. Trumbull<sup>7</sup>, James W.<sup>6</sup>, James<sup>5</sup>, Sarah Harper<sup>4</sup>, James<sup>3</sup>, Mariam Thompson<sup>2</sup>, William<sup>1</sup>*) b. Nov. 26, 1863, St. Charles, Ill.; m. Oct. 10, 1887, Lillie E. Warner.

*Child:*

JAMES ELMER<sup>9</sup> b. Apr. 27, 1894.

340 EDLA ZENOBA NICHOLS<sup>8</sup> (*Frances E. Trumbull<sup>7</sup>, James W.<sup>6</sup>, James<sup>5</sup>, Sarah Harper<sup>4</sup>, James<sup>3</sup>, Mariam Thompson<sup>2</sup>, William<sup>1</sup>*) b. Sept. 27, 1871, St. Charles, Ill.; m. Dec. 22, 1897, Henry Swaby. Res. St. Charles, Ill.

*Children:*

- i KENT NICHOLS<sup>9</sup>, b. Apr. 23, 1900.
- ii KERNIT LEROY<sup>9</sup>, b. Jan. 23, 1904.
- iii RALPH PERCY<sup>9</sup>, b. Sept. 25, 1907.

341 JOHN BURTON NICHOLS<sup>8</sup> (*Frances E. Trumbull<sup>7</sup>, James W.<sup>6</sup>, James<sup>5</sup>, Sarah Harper<sup>4</sup>, James<sup>3</sup>, Mariam Thompson<sup>2</sup>, William<sup>1</sup>*) b. May 10, 1874, St. Charles, Ill.; m. July 25, 1899, Anna Mary Smith. She d. Jan. 3, 1908.

*Children born St. Charles, Ill.*

- i FRANCES ELIZABETH<sup>9</sup>, b. March 25, 1905.
- ii ORVIS SMITH<sup>9</sup>, b. Nov. 1, 1906.

342 LETTIE LESLIE COTTRELL<sup>8</sup> (*Harriet M. Weller<sup>7</sup>, Fanny H. Trumbull<sup>6</sup>, James<sup>5</sup>, Sarah Harper<sup>4</sup>, James<sup>3</sup>, Mariam Thompson<sup>2</sup>, William<sup>1</sup>*) b. Aug. 8, 1858, Wallingford, Conn.; m. Jan. 1, 1885, George L. Hastings. Both d. in Waterbury, Conn.

*Child:*

470 FLORENCE EDNA<sup>9</sup>, b. Apr. 1, 1887, Waterbury, Conn.; m. George Berry of New York.

343 SARAH EVELINE COTTRELL<sup>8</sup> (*Harriet M. Weller<sup>7</sup>, Fanny H. Trumbull<sup>6</sup>, James<sup>5</sup>, Sarah Harper<sup>4</sup>, James<sup>3</sup>, Mariam Thompson<sup>2</sup>, William<sup>1</sup>*) b. 1860, Hartford, Conn.; m. June 28, 1881, Louis B., son of Robert M. Beckwith; d. Apr. 18, 1906, Waterbury, Conn.

*Children, excepting one, born Waterbury, Conn.*

471 i INEZ LOUISA<sup>9</sup>, b. July 27, 1882; m. Oct. 4, 1905, Sidney Hes Spender, b. Feb. 5, 1884. Res. Waterbury, Conn.

472 ii ALICE EVELINE<sup>9</sup>, b. Oct. 19, 1884; m. June 27, 1907, Henry E. Cass, b. June 10, 1881. Res. Waterbury.

iii HENRY HOWARD<sup>9</sup>, b. Oct. 5, 1887, Tolland, Conn. Res. Waterbury.

iv ROBERT LOUIS<sup>9</sup>, b. Feb. 22, 1890.

v JOHN ALFRED<sup>9</sup>, b. Aug. 25, 1892.

vi PHEYLIS FRANCES ELIZABETH<sup>9</sup>, b. June 29, 1895.

344 FRANK HOWARD COTTRELL<sup>8</sup> (*Harriet M. Weller<sup>7</sup>, Fanny H. Trumbull<sup>6</sup>, James<sup>5</sup>, Sarah Harper<sup>4</sup>, James<sup>3</sup>, Mariam Thompson<sup>2</sup>, William<sup>1</sup>*) b. May 10, 1866, Hartford, Conn.; m. Nov. 1, 1887, Bertha E., dau. of Monroe Taylor; b. Aug. 18, 1871, Torrington, Conn. Res. Waterbury, Conn.

*Child:*

HAROLD E.<sup>9</sup>, b. Apr. 29, 1888.

346 WILLIAM THOMAS SARGEANT<sup>8</sup> (*Mary Potwin<sup>7</sup>, Jane S. Trumbull<sup>6</sup>, James<sup>5</sup>, Sarah Harper<sup>4</sup>, James<sup>3</sup>, Mariam Thompson<sup>2</sup>, William<sup>1</sup>*) b. Sept. 8, 1859, Sodus, N. Y.; m. Jennie M. Oman, Jan. 21, 1886; b. Apr. 27, 1861; d. Oct. 27, 1902. Res. Sodus, N. Y.

*Children born Sodus, N. Y.*

i MARGARET MARY<sup>9</sup>, b. July 3, 1887.

ii ELLEN RUDE<sup>9</sup>, b. Jan. 15, 1891.

iii RUTH FELLERS<sup>9</sup>, b. May 1, 1893.

347 HENRY HALL POTWIN<sup>8</sup> (*Charles<sup>7</sup>, Jane S. Trumbull<sup>6</sup>, James<sup>5</sup>, Sarah Harper<sup>4</sup>, James<sup>3</sup>, Mariam Thompson<sup>2</sup>, William<sup>1</sup>*)

b. Aug. 19, 1872, Sodus, N. Y.; m. June 1908, Flossie May Hamlin; b. Oct. 25, 1889, Ontario, N. Y. Res. Sodus, N. Y.

*Child:*

HOMER GATES<sup>3</sup>, b. July 18, 1909.

349 NORA ELIZABETH JANE POTWIN<sup>8</sup> (*Charles<sup>7</sup>, Jane S. Trumbull<sup>6</sup>, James<sup>5</sup>, Sarah Harper<sup>4</sup>, James<sup>3</sup>, Mariam Thompson<sup>2</sup>, William<sup>1</sup>*) b. Apr. 8, 1878, Sodus, N. Y.; m. Oct. 28, 1897, David Augustus La Rock; b. Jan. 23, 1872, Rose, N. Y. Res. Sodus, N. Y., 1913.

*Children:*

i THEODORE DAVID<sup>9</sup>, b. Jan. 29, 1899, Pomona, Cal.

ii FAY POTWIN<sup>9</sup>, b. July 21, 1900, Pomona.

350 WILLIAM THOMAS POTWIN<sup>8</sup> (*Charles<sup>7</sup>, Jane S. Trumbull<sup>6</sup>, James<sup>5</sup>, Sarah Harper<sup>4</sup>, James<sup>3</sup>, Mariam Thompson<sup>2</sup>, William<sup>1</sup>*) b. Dec. 21, 1880, Sodus, N. Y.; m. May Belle Collins, March 6, 1906; b. Oct. 8, 1887, Sodus.

*Children born Sodus, N. Y.*

i MABEL GATES<sup>9</sup>, b. Sept. 7, 1908; d. Feb. 17, 1909.

ii NORMA COLLINS<sup>9</sup>, b. May 8, 1913.

351 CLEVELAND ALLEN<sup>8</sup> (*Joel A.<sup>7</sup>, Harriet Trumbull<sup>6</sup>, James<sup>5</sup>, Sarah Harper<sup>4</sup>, James<sup>3</sup>, Mariam Thompson<sup>2</sup>, William<sup>1</sup>*) b. June 25, 1878, Cambridge, Mass.; m. June 5, 1904, Sarah Jane, dau. of John Morris; b. Nov. 17, 1882, Arlington, N. J. Res. Congers, N. Y.

*Child:*

JOEL MORRIS<sup>9</sup>, b. March 19, 1905, New York City.

353 FREDERICK MARSH TRUMBULL<sup>8</sup> (*George F.<sup>7</sup>, Asaph M.<sup>6</sup>, James<sup>5</sup>, Sarah Harper<sup>4</sup>, James<sup>3</sup>, Mariam Thompson<sup>2</sup>, William<sup>1</sup>*) b. Nov. 23, 1878, Stillman Valley, Ill.; m. Dec. 16, 1903, Jennie Worcester; b. March 23, 1881, Kingston, Ill. He owns "the old home farm," bought of the government in 1844, by his grandfather, Asaph Marsh Trumbull, four miles from Stillman Valley.

*Children born Stillman Valley, Ill.*

i EDNA MAY<sup>9</sup>, b. Aug. 13, 1906.

ii GEORGE WORCESTER<sup>9</sup>, b. March 15, 1912, and was then the only male descendant bearing the name of Trumbull in the 9th generation from Lieut. David Trumbull, who m. Sarah Harper in 1771.

356 JENNIE TRUMBULL<sup>8</sup> (*Herman<sup>7</sup>, Joseph E.<sup>6</sup>, James<sup>5</sup>, Sarah Harper<sup>4</sup>, James<sup>3</sup>, Mariam Thompson<sup>2</sup>, William<sup>1</sup>*) b. Sept. 16, 1885; m. Feb. 20, 1907, Dougal Armour, b. June 25, 1882. Res. Stillman Valley, Ill.

*Children:*

- i ARCHIE<sup>9</sup>, b. Feb. 16, 1908.
- ii KENNETH<sup>9</sup>, b. Feb. 6, 1911.

356b CHARLES ADELBERT STILES<sup>8</sup> (*Frederick S.<sup>7</sup>, Samuel<sup>6</sup>, Benoni<sup>5</sup>, Hannah Harper<sup>4</sup>, James<sup>3</sup>, Mariam Thompson<sup>2</sup>, William<sup>1</sup>*) b. Feb. 12, 1880, Bridgeport, Conn.; m. Sept. 30, 1906, Dorothy L., dau. of Gustave Meyer; b. June 1888, New York City. Res. Bridgeport, Conn.

*Children born Bridgeport.*

- i ADELBERT SAMUEL<sup>9</sup>, b. Dec. 1, 1907.
- ii ETHEL<sup>9</sup>, b. Aug. 19, 1909.

357 ALBERT EDGAR STILES<sup>8</sup> (*Charles A.<sup>7</sup>, Samuel<sup>6</sup>, Benoni<sup>5</sup>, Hannah Harper<sup>4</sup>, James<sup>3</sup>, Mariam Thompson<sup>2</sup>, William<sup>1</sup>*) b. July 4, 1879, So. Windsor, Conn.; m. Sept. 28, 1904, Florence Kilbourn, dau. of Frederick E. and Eva M. Elmore. Res. So. Windsor, Conn.

*Children:*

- i LOIS HOLMAN<sup>9</sup>, b. Apr. 11, 1909.
- ii WARD ELMORE<sup>9</sup>, b. Feb. 18, 1911.

358 WALTER ADELBERT STILES<sup>8</sup> (*Charles A.<sup>7</sup>, Samuel<sup>6</sup>, Benoni<sup>5</sup>, Hannah Harper<sup>4</sup>, James<sup>3</sup>, Mariam Thompson<sup>2</sup>, William<sup>1</sup>*) b. July 26, 1880; m. Oct. 16, 1905, Blanche Evelyn, dau. of Marion and Charlotte Bartlett of Pepperell, Mass.; b. Oct. 2, 1879, Norway, Maine. Res. Hartford, Conn.

*Child:*

- NORMAN WALTER<sup>9</sup>, b. May 11, 1911.

359 FRANK LAWRENCE STILES<sup>8</sup> (*Robert B.<sup>7</sup>, John M.<sup>6</sup>, Benoni<sup>5</sup>, Hannah Harper<sup>4</sup>, James<sup>3</sup>, Mariam Thompson<sup>2</sup>, William<sup>1</sup>*) b. May 22, 1879, Troy, N. Y. Grad. Union College, 1902, Albany Law School, 1904; m. Dec. 31, 1908, Eliza Dorrance, dau. of George A. Heustis; b. March 3, 1879, Troy, N. Y. He is an attorney-at-law, 375 Fulton St., Jamaica, N. Y. Res. Flushing, N. Y.

*Children* born Flushing, N. Y.

- i EDNA HEUSTIS<sup>5</sup>, b. Apr. 16, 1913.
- ii FRANCES LAWRENCE<sup>5</sup>, b. Oct. 3, 1914.

360 CHARLES GOWDY STILES<sup>8</sup> (*Robert B.<sup>7</sup>, John M.<sup>6</sup>, Benoni<sup>5</sup>, Hannah Harper<sup>4</sup>, James<sup>3</sup>, Mariam Thompson<sup>2</sup>, William<sup>1</sup>*) b. Oct. 12, 1881, Troy, N. Y. Grad. Union College, 1904, University of Pennsylvania, 1907. Dentist. He m. Feb. 20, 1911, Florence Lucile, dau. of Thomas L. Kennedy; b. Sept. 3, 1884, West New Brighton, Staten Island, N. Y. Res. W. New Brighton.

*Child:*

JULIANN LAWRENCE<sup>9</sup>, b. Aug. 9, 1913.

361 EDWARD PITKIN COLLINS<sup>8</sup> (*Sarah J. Pitkin<sup>7</sup>, Esther J. Stiles<sup>6</sup>, Benoni<sup>5</sup>, Hannah Harper<sup>4</sup>, James<sup>3</sup>, Mariam Thompson<sup>2</sup>, William<sup>1</sup>*) b. Dec. 4, 1873, Wapping, Conn.; m. Apr. 3, 1901, Annie Louise, dau. of Seth Vinton; b. Feb. 10, 1874, Wapping, Conn.

*Child:*

WALDEN VINTON<sup>9</sup>, b. March 18, 1903, Wapping, Conn.

362 JOHN ALDEN COLLINS<sup>8</sup> (*Sarah J. Pitkin<sup>7</sup>, Esther J. Stiles<sup>6</sup>, Benoni<sup>5</sup>, Hannah Harper<sup>4</sup>, James<sup>3</sup>, Mariam Thompson<sup>2</sup>, William<sup>1</sup>*) b. Dec. 19, 1877, Wapping, Conn.; m. Oct. 17, 1901, Mabel Ticknor, dau. of Charles M. Johnson; b. Oct. 17, 1878, Wapping, Conn. Res. Wapping, Conn.

*Children:*

- i LESLIE MORGAN<sup>9</sup>, b. Feb. 7, 1905.
- ii HAROLD JOHN ALDEN<sup>9</sup>, b. Jan. 9, 1908.
- iii FAITH MABEL<sup>9</sup>, b. March 30, 1911.

363 EVA LOUISE COLLINS<sup>8</sup> (*Sarah J. Pitkin<sup>7</sup>, Esther J. Stiles<sup>6</sup>, Benoni<sup>5</sup>, Hannah Harper<sup>4</sup>, James<sup>3</sup>, Mariam Thompson<sup>2</sup>, William<sup>1</sup>*) b. Feb. 2, 1881, Wapping, Conn.; m. Oct. 22, 1902, Erwin Norman, son of Norman F. and Martha (Grant) Stoughton; b. Dec. 1, 1866; d. July 20, 1910. Res. So. Windsor, Conn.

*Child:*

EDWARD NORMAN<sup>9</sup>, b. Dec. 29, 1904.

364 MABELLE PITKIN<sup>8</sup> (*Henry E.<sup>7</sup>, Esther J. Stiles<sup>6</sup>, Benoni<sup>5</sup>, Hannah Harper<sup>4</sup>, James<sup>3</sup>, Mariam Thompson<sup>2</sup>, William<sup>1</sup>*) b. Dec.

22, 1879, So. Windsor, Conn.; m. Aug. 29, 1902, Frank Marius Johnson. Res. Hartford, Conn.

*Children:*

- i MARIUS PITKIN<sup>6</sup>, b. June 23, 1903.
- ii BEATRICE SHEPARD<sup>6</sup>, b. May 26, 1908.

365 OLIVE LOOMIS PITKIN<sup>8</sup> (*Henry E.<sup>7</sup>, Esther J. Stiles<sup>6</sup>, Benoni<sup>5</sup>, Hannah Harper<sup>4</sup>, James<sup>3</sup>, Mariam Thompson<sup>2</sup>, William<sup>1</sup>*) b. May 19, 1884, So. Windsor, Conn.; m. Jan. 1, 1907, John Selden, son of Alfred S. and Clara I. (Wrisley) Clapp; b. July 21, 1878, E. Windsor Hill, Conn.

*Children* born East Windsor Hill, Conn.

- i DOROTHY LOOMIS<sup>9</sup>, b. Apr. 24, 1909.
- ii JOHN SELDEN, JR.<sup>9</sup>, b. Oct. 6, 1912.
- iii OLIVE ELIZABETH<sup>9</sup>, b. Nov. 5, 1913.

366 JOHN EVELYN STOUGHTON<sup>8</sup> (*Elizabeth A. Pitkin<sup>7</sup>, Esther J. Stiles<sup>6</sup>, Benoni<sup>5</sup>, Hannah Harper<sup>4</sup>, James<sup>3</sup>, Mariam Thompson<sup>2</sup>, William<sup>1</sup>*) b. Aug. 2, 1875, So. Windsor, Conn.; m. Oct. 15, 1902, Alice D. Scoville. Res. Wapping, Conn.

*Child:*

SABRA SCOVILLE<sup>9</sup>, b. Aug. 3, 1904.

367 ERWIN FITCH STOUGHTON<sup>8</sup> (*Elizabeth A. Pitkin<sup>7</sup>, Esther J. Stiles<sup>6</sup>, Benoni<sup>5</sup>, Hannah Harper<sup>4</sup>, James<sup>3</sup>, Mariam Thompson<sup>2</sup>, William<sup>1</sup>*) b. Apr. 13, 1879; m. June 1, 1904, Edith Maud Fryer of Rockville, Conn.; b. Apr. 23, 1881. Res. Wapping, Conn.

*Children:*

- i ELIZABETH SARAH<sup>9</sup>, b. Sept. 17, 1906.
- ii MARJORIE FRYER<sup>9</sup>, b. Jan. 30, 1910.

369 GEORGE BARBER FOWLER<sup>8</sup> (*Ellen H. Barber<sup>7</sup>, George H.<sup>6</sup>, Hannah Stiles<sup>5</sup>, Hannah Harper<sup>4</sup>, James<sup>3</sup>, Mariam Thompson<sup>2</sup>, William<sup>1</sup>*) b. June 25, 1867, Enfield, Conn. Grad. Yale, 1888; m. May 18, 1899, Grace Mary Filer; b. Oct. 1866, Ludington, Mich.; d. June 5, 1912, Detroit, Mich. Lawyer Detroit, Mich. He d. Nov. 24, 1915.

*Child:*

DELOS ROYAL FILER<sup>9</sup>, b. May 10, 1903, Detroit, Mich.

370 HERBERT EDWARD BARBER<sup>8</sup> (*Charles E.<sup>7</sup>, Edward W.<sup>6</sup>, Hannah Stiles<sup>5</sup>, Hannah Harper<sup>4</sup>, James<sup>3</sup>, Mariam Thompson<sup>2</sup>, William<sup>1</sup>*) b. Feb. 26, 1874, Thompsonville, Conn.; m. Aug. 1, 1895, Lena May, dau. of William Weeks; b. July 10, 1876, Peacham, Vt. Res. Everett, Mass., 1914.

*Children* born Danville, Vt.

- i ELOSIA EVELYN<sup>9</sup>, b. March 5, 1897; d. June 18, 1904.
- ii ALTA LINEL<sup>9</sup>, b. July 10, 1902.
- iii LAURA BELL<sup>9</sup>, b. June 4, 1906.

376 RUTH ELIZABETH BURNHAM<sup>8</sup> (*Rhoda E. Skinner<sup>7</sup>, H. Revilo<sup>6</sup>, Matilda Stiles<sup>5</sup>, Hannah Harper<sup>4</sup>, James<sup>3</sup>, Mariam Thompson<sup>2</sup>, William<sup>1</sup>*) b. Feb. 2, 1886, Burnside, Conn.; m. Sept. 24, 1906, Charles Murphy; b. Apr. 12, 1884, Burnside (E. Hartford), Conn. Res. Burnside, Conn.

*Children:*

- i CHARLES ROBERT<sup>9</sup>, b. July 10, 1907.
- ii RAYMOND PRITCHARD<sup>9</sup>, b. Apr. 29, 1914.

377 DAVID MARTIN BURNHAM<sup>8</sup> (*Rhoda E. Skinner<sup>7</sup>, H. Revilo<sup>6</sup>, Matilda Stiles<sup>5</sup>, Hannah Harper<sup>4</sup>, James<sup>3</sup>, Mariam Thompson<sup>2</sup>, William<sup>1</sup>*) b. Dec. 10, 1890, Burnside, Conn.; m. Jan. 3, 1912, Ruth Inez Simpson.

*Children:*

- i LUTHER WILSON<sup>9</sup>, b. Nov. 8, 1912.
- ii INEZ GERTRUDE<sup>9</sup>, b. Sept. 4, 1914.

378 HELEN ADALINE BURNHAM<sup>8</sup> (*Rhoda E. Skinner<sup>7</sup>, H. Revilo<sup>6</sup>, Matilda Stiles<sup>5</sup>, Hannah Harper<sup>4</sup>, James<sup>3</sup>, Mariam Thompson<sup>2</sup>, William<sup>1</sup>*) b. July 11, 1893, Burnside, Conn.; m. March 17, 1912, William J. Tripp.

*Children:*

- i WILLIAM EDWARD<sup>9</sup>, b. Jan. 16, 1913.
- ii DAVID BURNHAM<sup>9</sup>, b. May 26, 1914.

379 WALLACE WEBSTER BURNHAM<sup>8</sup> (*Rhoda E. Skinner<sup>7</sup>, H. Revilo<sup>6</sup>, Matilda Stiles<sup>5</sup>, Hannah Harper<sup>4</sup>, James<sup>3</sup>, Mariam Thompson<sup>2</sup>, William<sup>1</sup>*) b. Sept. 15, 1895, Burnside, Conn.; m. Apr. 10, 1912, Edith Elizabeth Dagon.

*Child:*

- DORA EMMA<sup>9</sup>, b. Jan. 24, 1913.

381 FRANK LOUIS PINNEY<sup>8</sup> (*Ida M. Lord<sup>7</sup>, Hannah Skinner<sup>6</sup>, Matilda Stiles<sup>5</sup>, Hannah Harper<sup>4</sup>, James<sup>3</sup>, Mariam Thompson<sup>2</sup>, William<sup>1</sup>*) b. May 21, 1883, Andover, Conn.; m. June 30, 1909, Lucy Burt Wilcox of Portland, Conn.; b. Oct. 17, 1885.

Children born South Manchester, Conn.

- i BEATRICE WILCOX<sup>9</sup>, b. Oct. 31, 1910.
- ii FLAVIA ROSE<sup>9</sup>, b. Jan. 14, 1913.

382 IDA MAY POST<sup>8</sup> (*Chloe M. Lord<sup>7</sup>, Hannah Skinner<sup>6</sup>, Matilda Stiles<sup>5</sup>, Hannah Harper<sup>4</sup>, James<sup>3</sup>, Mariam Thompson<sup>2</sup>, William<sup>1</sup>*) b. Oct. 30, 1887; m. March 16, 1912, Clarence Hilliard Hanna. Res. Hebron, Conn.

Child:

GERTRUDE<sup>9</sup>, b. Oct. 1912.

383 KATHERINE ELIZABETH WELLS<sup>8</sup> (*Catharine H. Potwin<sup>7</sup>, Mary K. Bartlett<sup>6</sup>, James H.<sup>5</sup>, Margaret Harper<sup>4</sup>, James<sup>3</sup>, Mariam Thompson<sup>2</sup>, William<sup>1</sup>*) b. Feb. 9, 1877, Enfield, Conn.; m. Feb. 19, 1896, William Parsons, son of Milo Parsons Henry of Enfield; d. Apr. 18, 1899. She m. (2) Dec. 13, 1906, Frank A., son of Anton Simons; b. Jan. 7, 1875. Res. Enfield, Conn.

Children born Enfield, Conn.

- i KATHERINE AUGUSTA<sup>9</sup>, b. Dec. 14, 1911.
- ii RUTH FRANCES<sup>9</sup>, b. June 2, 1915.

384 ROBERT SAMUEL WELLS<sup>8</sup> (*Catharine H. Potwin<sup>7</sup>, Mary K. Bartlett<sup>6</sup>, James H.<sup>5</sup>, Margaret Harper<sup>4</sup>, James<sup>3</sup>, Mariam Thompson<sup>2</sup>, William<sup>1</sup>*) b. June 28, 1885; m. Oct. 29, 1906, Sophia Hattie, dau. of Joseph Rostek of Enfield, Conn.; b. Aug. 16, 1884. Res. Enfield, Conn.

Children:

- i CATHERINE SOPHIA<sup>9</sup>, b. May 22, 1907.
- ii CHARLES ROBERT<sup>9</sup>, b. Apr. 12, 1909.
- iii HERBERT ALLEN<sup>9</sup>, b. Nov. 7, 1914.

385 GEORGE EDWARDS ALLEN<sup>8</sup> (*Mary Elizabeth Potwin<sup>7</sup>, Mary K. Bartlett<sup>6</sup>, James H.<sup>5</sup>, Margaret Harper<sup>4</sup>, James<sup>3</sup>, Mariam Thompson<sup>2</sup>, William<sup>1</sup>*) b. Jan. 14, 1868, E. Windsor, Conn.; m. June 22, 1892, Myrtilia, dau. of James Warner; b. Feb. 17, 1868, Enfield, Conn.



*Children:*

- i ALMIRA ELIZABETH<sup>3</sup>, b. Aug. 28, 1895, E. Hartford, Conn.
- ii GERTRUDE EVELYN<sup>3</sup>, b. Jan. 13, 1901, Pawtucket, R. I.; d. Feb. 1, 1906.

386 THOMAS DANFORD POTWIN<sup>3</sup> (*Arthur E.<sup>2</sup>, Mary K. Bartlett<sup>2</sup>, Jonathan<sup>2</sup>, Margaret Harper<sup>2</sup>, James<sup>2</sup>, Mariam Thompson<sup>2</sup>, William<sup>2</sup>*) b. Sept. 12, 1880, E. Windsor, Conn.; m. Jan. 23, 1907, Beulah Emma, dau. of Alexander W. Sims; b. Apr. 4, 1883, Iowa.

*Children:*

- i THOMAS DANFORD, JR.<sup>3</sup>, b. May 1908, Aberdeen, So. Dak.
- ii ARTHUR SIMS<sup>3</sup>, b. May 29, 1910, Lemmon, So. Dak.
- iii FLORENCE ADELLA<sup>3</sup>, b. Jan. 21, 1912, Lemmon.

388a ELMER SHERIDAN OLMSTED<sup>3</sup> (*Frederick B.<sup>2</sup>, Hannah Bartlett<sup>2</sup>, Jonathan<sup>2</sup>, Margaret Harper<sup>2</sup>, James<sup>2</sup>, Mariam Thompson<sup>2</sup>, William<sup>2</sup>*) b. Sept. 26, 1873, E. Haddam, Conn.; m. Oct. 25, 1899, Mary Elizabeth Cook. Res. Louisville, Ky., 1914.

*Children:*

- i ROBERT SHERIDAN<sup>3</sup>, b. July 20, 1901.
- ii LAWRENCE COOK<sup>3</sup>, b. May 13, 1903.
- iii CLIFFORD ELMER<sup>3</sup>, b. Dec. 11, 1904.

388c FREDERICK LEVERETT OLMSTED<sup>3</sup> (*Frederick B.<sup>2</sup>, Hannah Bartlett<sup>2</sup>, Jonathan<sup>2</sup>, Margaret Harper<sup>2</sup>, James<sup>2</sup>, Mariam Thompson<sup>2</sup>, William<sup>2</sup>*) b. July 30, 1882, New Haven, Conn.; m. Oct. 21, 1909, Jennie, dau. of Walter A. Foster; b. Apr. 9, 1887, Woburn, Mass.

*Children born Woburn, Mass.*

- i GORDON CLIFFORD<sup>3</sup>, b. July 26, 1911.
- ii FRANK WESLEY<sup>3</sup>, b. Feb. 22, 1915.

389 JOHN EDWARD BARTLETT<sup>3</sup> (*John<sup>2</sup>, Edward<sup>2</sup>, Jonathan<sup>2</sup>, Margaret Harper<sup>2</sup>, James<sup>2</sup>, Mariam Thompson<sup>2</sup>, William<sup>2</sup>*) b. July 20, 1871, Hampden, Mass.; m. Dec. 28, 1901, Charlotte Ann Arrowsmith; b. Apr. 19, 1879, Lancashire, England. Res. Hampden, Mass.

*Child born Hampden, Mass.*

- FLORENCE JULIA<sup>3</sup>, b. Feb. 1902.

390 NETTIE MARIA BARTLETT<sup>s</sup> (*John<sup>r</sup>, Edward<sup>s</sup>, Jonathan<sup>s</sup>, Margaret Harper<sup>t</sup>, James<sup>s</sup>, Mariam Thompson<sup>s</sup>, William<sup>t</sup>*) b. Sept. 15, 1875, Hampden, Mass.; m. Nov. 2, 1895, Charles G. Wood; b. Manchester, England. Res. Thompsonville, Conn.

Children:

- i CHARLOTTE MAUD<sup>s</sup>, b. Nov. 15, 1897.
- ii JOHN ALFRED<sup>s</sup>, b. Nov. 9, 1902.

391 WALTER ROBERT BARTLETT<sup>s</sup> (*John<sup>r</sup>, Edward<sup>s</sup>, Jonathan<sup>s</sup>, Margaret Harper<sup>t</sup>, James<sup>s</sup>, Mariam Thompson<sup>s</sup>, William<sup>t</sup>*) b. Feb. 27, 1885; m. Aug. 1905, Margaret Ann Viggers of So. Hadley, Mass.; b. 1882. Res. Hampden, Mass.

Children:

- i FRANCES IRENE<sup>s</sup>, b. Dec. 31, 1906.
- ii EUNICE ELIZABETH<sup>s</sup>, b. June 28, 1908.
- iii ADA MAUD<sup>s</sup>, b. Nov. 15, 1913.

393 EUNICE BARTLETT<sup>s</sup> (*Ellen M.<sup>r</sup>, Joseph L.<sup>s</sup>, Joseph S.<sup>s</sup>, Margaret Harper<sup>t</sup>, James<sup>s</sup>, Mariam Thompson<sup>s</sup>, William<sup>t</sup>*) b. Oct. 31, 1884, Noank, Conn.; m. Dec. 7, 1906, Alphonse Kenison.

Child:

ALPHONSE, JR.<sup>s</sup>, b. Nov. 1, 1907.

394 HENRY SUMNER ELLSWORTH<sup>s</sup> (*Lucius<sup>r</sup>, Laura Osborn<sup>s</sup>, Mary Shaw<sup>s</sup>, David<sup>t</sup>, Mariam Harper<sup>s</sup>, Mariam Thompson<sup>s</sup>, William<sup>t</sup>*) b. Oct. 5, 1848, Middletown, Conn.; m. Nov. 27, 1871, Eliza Gregg; b. July 19, 1846, Burke, N. Y. Res. Hartford, Conn.

Child:

473 BENJAMIN GREGG<sup>s</sup>, b. 1873, E. Hartford, Conn.

395 IMOGENE AURELIA ELLSWORTH<sup>s</sup> (*Lucius<sup>r</sup>, Laura Osborn<sup>s</sup>, Mary Shaw<sup>s</sup>, David<sup>t</sup>, Mariam Harper<sup>s</sup>, Mariam Thompson<sup>s</sup>, William<sup>t</sup>*) b. Apr. 25, 1854, New London, Conn.; m. May 4, 1873, William B., son of William Doty; b. Sept. 30, 1850, Higginsport, Ohio.

Child:

474 LEWIS HENRY DOTY<sup>s</sup>, b. Dec. 17, 1881, Peoria, Ill.; m. July 14, 1900, Nellie Jones; b. Sept. 20, 1884, Council Bluffs, Iowa. No children. Res. Nashville, Tenn.

397 JOSEPHINE GERALDINE PERRY<sup>8</sup> (*Elizabeth P. Ellsworth<sup>7</sup>, Laura Osborn<sup>6</sup>, Mary Shaw<sup>5</sup>, David<sup>4</sup>, Mariam Harper<sup>3</sup>, Mariam Thompson<sup>2</sup>, William<sup>1</sup>*) b. May 18, 1844, E. Windsor, Conn.; m. Oct. 5, 1864, Rev. Henry Elmer Hart, son of Reuel and Rosanna (Barnes) Hart; b. June 1, 1834, Southington, Conn. Grad. Yale College, 1860, Hartford Theological Seminary, 1863. After many years of service in Connecticut he retired from the active work of the ministry, and resided in W. Hartford, Conn., until his death there, Sept. 9, 1905.

*Children:*

- \*475 i ADA LOUISE<sup>9</sup>, b. Oct. 5, 1866, E. Hampton, Conn.
- ii WILLIAM ELMER<sup>9</sup>, b. Apr. 8, 1869, E. Hampton. Res. W. Hartford, Conn.; unm.
- iii ELIZABETH ESTELLE<sup>9</sup>, b. Sept. 10, 1875, Wapping, Conn. Res. W. Hartford; unm.

399 SARAH ELIZABETH MCCALL<sup>8</sup> (*Jane Ellsworth<sup>7</sup>, Laura Osborn<sup>6</sup>, Mary Shaw<sup>5</sup>, David<sup>4</sup>, Mariam Harper<sup>3</sup>, Mariam Thompson<sup>2</sup>, William<sup>1</sup>*) b. Dec. 16, 1854, Lebanon, Conn.; m. Sept. 22, 1874, John Edward, son of Clark B. Sherman; b. Dec. 13, 1851, Lebanon, Conn.; d. Oct. 31, 1909, Norwich, Conn.

*Children, excepting the eldest, born Norwich, Conn.*

- i ELIZABETH ADELAIDE<sup>9</sup>, b. Aug. 2, 1876, Lebanon, Conn.
- \*476 ii MAY BELLE<sup>9</sup>, b. Jan. 24, 1879.
- 477 iii JOHN HENRY<sup>9</sup>, b. Apr. 6, 1882; m. Dec. 1904, Alice, dau. of Henry S. Gay; b. July 28, 1883.
- 478 iv CARRIE VIOLA<sup>9</sup>, b. Feb. 11, 1884; m. Apr. 26, 1905, Charles Jennings, son of Charles S. Twist; b. June 28, 1881. Res. Norwich.
- \*479 v ARTHUR ERNEST<sup>9</sup>, b. Apr. 24, 1886.
- \*480 vi HARRY LE ROY<sup>9</sup>, b. March 22, 1890.
- \*481 vii EDWIN MCCALL<sup>9</sup>, b. June 9, 1892.

400 GEORGE MCCALL<sup>8</sup> (*Jane Ellsworth<sup>7</sup>, Laura Osborn<sup>6</sup>, Mary Shaw<sup>5</sup>, David<sup>4</sup>, Mariam Harper<sup>3</sup>, Mariam Thompson<sup>2</sup>, William<sup>1</sup>*) b. Dec. 4, 1859, Lebanon, Conn.; m. Belle Emmons of E. Haddam, Conn. He d. Apr. 26, 1903.

*Child:*

GEORGE EMMONS<sup>9</sup>, b. 1901.

401 CLARA ELIZABETH ELLSWORTH<sup>8</sup> (*Charles H.<sup>7</sup>, Laura Osborn<sup>6</sup>, Mary Shaw<sup>5</sup>, David<sup>4</sup>, Mariam Harper<sup>3</sup>, Mariam Thompson<sup>2</sup>, William<sup>1</sup>*) b. Apr. 24, 1864, Hartford, Conn.; m. Oct. 15,

1888, Rev. Ralph Weber Lowe; b. Feb. 25, 1859, Ashford, N. Y. Res. Delevan, N. Y., 1913.

*Children:*

- i ELLSWORTH BOUTELLE<sup>8</sup>, b. March 24, 1890.
- ii ERNEST HOWARD<sup>8</sup>, b. Dec. 24, 1895.
- iii VASSAR WEBER<sup>8</sup>, b. Dec. 20, 1901.

402 JOHN PASCAL SAWYER, M.D.<sup>8</sup> (*Caroline L. Barber<sup>2</sup>, Hannah E. Osborn<sup>6</sup>, Mary Shaw<sup>5</sup>, David<sup>4</sup>, Mariam Harper<sup>3</sup>, Mariam Thompson<sup>2</sup>, William<sup>1</sup>*) b. Apr. 10, 1862, Kent, Ohio; m. Feb. 13, 1893, Mary Candee, dau. of Judge Charles C. Baldwin of Cleveland, Ohio; b. Jan. 6, 1864, Cleveland. He is a practicing physician. Res. Cleveland.

*Children:*

- i CHARLES BALDWIN<sup>8</sup>, b. July 15, 1894. Class 1915, Yale College.
- ii DAVID PASCAL<sup>8</sup>, b. Dec. 13, 1895.

403 HARRY BARBER SAWYER<sup>8</sup> (*Caroline L. Barber<sup>2</sup>, Hannah E. Osborn<sup>6</sup>, Mary Shaw<sup>5</sup>, David<sup>4</sup>, Mariam Harper<sup>3</sup>, Mariam Thompson<sup>2</sup>, William<sup>1</sup>*) b. May 2, 1871, Kent, Ohio; m. Jan. 16, 1902, Florence F., dau. of William M. Allen of Mt. Auburn, Cincinnati, Ohio; b. July 12, 1876, Cincinnati. Lawyer in Cleveland, Ohio.

*Children:*

- i WILLIAM ALLEN<sup>8</sup>, b. Jan. 13, 1904.
- ii STANLEY PASCAL<sup>8</sup>, b. Apr. 30, 1907.

404 RAYMOND TERRY SAWYER<sup>8</sup> (*Caroline L. Barber<sup>2</sup>, Hannah Osborn<sup>6</sup>, Mary Shaw<sup>5</sup>, David<sup>4</sup>, Mariam Harper<sup>3</sup>, Mariam Thompson<sup>2</sup>, William<sup>1</sup>*) b. Apr. 29, 1879, Cleveland, Ohio; m. Jan. 12, 1910, Mabel Frances Schryver; b. Aug. 26, 1880, Cleveland. Lawyer in Cleveland.

*Child:*

RAYMOND TERRY, JR.<sup>8</sup>, b. Apr. 30, 1911.

405 ELLA NIEDA PRIOR<sup>8</sup> (*Emily J. Barber<sup>2</sup>, Emily T. Osborn<sup>6</sup>, Mary Shaw<sup>5</sup>, David<sup>4</sup>, Mariam Harper<sup>3</sup>, Mariam Thompson<sup>2</sup>, William<sup>1</sup>*) b. Feb. 4, 1853, E. Windsor, Conn.; m. Oct. 8, 1873, Carlos Edward, son of Edward Charlton Rockwell; b. March 18, 1850, So. Windsor, Conn.; d. June 7, 1895, So. Windsor.

*Children born South Windsor, Conn.*

- 482 i CARLOS PERRY<sup>2</sup>, b. Aug. 17, 1874; m. Nov. 23, 1898, Amelia L'Hommedieu, dau. of Charles Newton Silliman; b. June 4, 1874, Chester, Conn. Res. Boston, Mass., 1914.
- 483 ii HOWARD PRESTON<sup>2</sup>, b. Jan. 2, 1878; m. Nov. 20, 1907, Mary Christine, dau. of Christian Bieber; b. Aug. 15, 1884, So. Manchester, Conn. Res. Hartford, Conn.
- iii FRANKLIN PRIOR<sup>2</sup>, b. June 11, 1886. Res. Rockfall, Conn.

406 CHARLES BARBER PRIOR<sup>8</sup> (*Emily J. Barber<sup>7</sup>, Emily T. Osborn<sup>6</sup>, Mary Shaw<sup>5</sup>, David<sup>4</sup>, Mariam Harper<sup>3</sup>, Mariam Thompson<sup>2</sup>, William<sup>1</sup>*) b. Apr. 24, 1855, E. Windsor, Conn.; m. March 14, 1881, Jennet, dau. of William W. Skinner; b. Sept. 25, 1859, E. Windsor. He d. June 24, 1905, E. Windsor.

*Children:*

- \*484 i EMILY BARBER<sup>9</sup>, b. Dec. 14, 1881, Nebraska.
- \*485 ii ALFRED SKINNER<sup>9</sup>, b. March 7, 1883, Nebraska.
- \*486 iii WINIFRED CARRIE<sup>9</sup>, b. July 1, 1884, Nebraska.
- \*487 iv ISABEL OSBORN<sup>9</sup>, b. Apr. 3, 1886, E. Windsor, Conn.
- v FRANKLIN SETH<sup>9</sup>, b. Sept. 17, 1887, E. Windsor.
- vi FAITH JENNETT<sup>9</sup>, b. Dec. 1, 1892, E. Windsor.

407 NELSON REVILO LORD<sup>8</sup> (*Ellen M. Barber<sup>7</sup>, Emily T. Osborn<sup>6</sup>, Mary Shaw<sup>5</sup>, David<sup>4</sup>, Mariam Harper<sup>3</sup>, Mariam Thompson<sup>2</sup>, William<sup>1</sup>*) b. Nov. 25, 1861, E. Windsor, Conn.; m. Nov. 7, 1883, Agnes M. Duncan; d. Apr. 1, 1897. He d. July 29, 1907.

*Children born Poquonnoc, Conn.*

- i ELLEN BARBER<sup>9</sup>, b. March 12; d. March 24, 1885.
- 488 ii GRACE YULE<sup>9</sup>, b. Oct. 15, 1886; m. Nov. 4, 1908, Nathan Loveland Langworthy of Westerly, R. I. Res. Hartford, Conn.

408 WILLIAM HENRY BARBER<sup>8</sup> (*Charles H.<sup>7</sup>, Emily T. Osborn<sup>6</sup>, Mary Shaw<sup>5</sup>, David<sup>4</sup>, Mariam Harper<sup>3</sup>, Mariam Thompson<sup>2</sup>, William<sup>1</sup>*) b. Oct. 15, 1868; m. June 15, 1893, at Jackson Centre, Pa., Luzetta M., dau. of Thomas Clark; b. Feb. 12, 1867. Res. Cleveland, Ohio.

*Children:*

- i CATHARINE<sup>9</sup>, b. June 20, 1894, Rutland, Vt.
- ii CHARLES CLARK<sup>9</sup>, b. Oct. 5, 1899, Montreal, Canada.

410 CLEMENTINA JANES BARBER<sup>8</sup> (*Charles H.<sup>7</sup>, Emily T. Osborn<sup>6</sup>, Mary Shaw<sup>5</sup>, David<sup>4</sup>, Mariam Harper<sup>3</sup>, Mariam Thomp-*

son<sup>2</sup>, William<sup>1</sup>) b. March 3, 1879, Kent, Ohio; m. Oct. 17, 1900, Harrison Robert Hall, b. Jan. 16, 1868, Mogadore, Ohio; d. Dec. 11, 1911. Res. Cataqua, Pa., 1914.

Children:

- i HELEN WARREN<sup>o</sup>, b. Nov. 25, 1902, Sault Ste. Marie, Mich.
- ii HARRISON ROBERT, JR.<sup>o</sup>, b. Dec. 11, 1909, Philadelphia, Pa.
- iii CAROLINE OSBORN<sup>o</sup>, b. Aug. 2, 1912, Cataqua, Pa.

412 JENNET SKINNER<sup>o</sup> (*Mary Isabel Osborn<sup>2</sup>, Nelson S.<sup>o</sup>, Mary Shaw<sup>o</sup>, David<sup>4</sup>, Mariam Harper<sup>2</sup>, Mariam Thompson<sup>2</sup>, William<sup>1</sup>*) b. Sept. 25, 1859, E. Windsor, Conn.; m. March 14, 1881, Charles Barber, son of Franklin Seth Prior; b. Apr. 24, 1855, E. Windsor; d. June 24, 1905, E. Windsor.

Children: See Family No. 406.

413 MARY ISABEL SKINNER<sup>o</sup> (*Mary Isabel Osborn<sup>2</sup>, Nelson S.<sup>o</sup>, Mary Shaw<sup>o</sup>, David<sup>4</sup>, Mariam Harper<sup>2</sup>, Mariam Thompson<sup>2</sup>, William<sup>1</sup>*) b. July 31, 1861, E. Windsor, Conn.; m. May 29, 1878, Solomon Washburn, son of Daniel Pease; b. Aug. 10, 1852, Somers, Conn.

Children:

- i WILLIAM SKINNER<sup>o</sup>, b. Aug. 11, 1879, E. Windsor, Conn.
- \*493 ii MARY ISABEL<sup>o</sup>, b. Aug. 8, 1881, York, Pa.
- iii LUCY GEORGIANNA, b. and d. Plankinton, So. Dak.
- iv NELSON OSBORN<sup>o</sup>, b. and d. Plankinton.

414 JAMES FLAVEL SKINNER<sup>o</sup> (*Mary Isabel Osborn<sup>2</sup>, Nelson S.<sup>o</sup>, Mary Shaw<sup>o</sup>, David<sup>4</sup>, Mariam Harper<sup>2</sup>, Mariam Thompson<sup>2</sup>, William<sup>1</sup>*) b. Jan. 30, 1863; m. March 29, 1887, Cora Elizabeth, dau. of Walter Luce of Enfield, Conn.; b. Sept. 9, 1866. He d. Apr. 6, 1908, Hazardville, Conn.

Children:

- i WILLIAM WALTER<sup>o</sup>, b. July 23, 1889.
- ii LESTER JAMES<sup>o</sup>, b. Nov. 14, 1892.
- iii HAROLD EDWARD<sup>o</sup>, b. Dec. 18, 1894.
- iv ROBERT LUCE<sup>o</sup>, b. March 14, 1897.

415 EDWARD BLODGETT FITTS<sup>o</sup> (*Mary Isabel Osborn<sup>2</sup>, Nelson S.<sup>o</sup>, Mary Shaw<sup>o</sup>, David<sup>4</sup>, Mariam Harper<sup>2</sup>, Mariam Thompson<sup>2</sup>, William<sup>1</sup>*) b. Jan. 11, 1871, E. Windsor, Conn.; m. March 9,

1895, Anna Mabel, dau. of David and Mary (Collins) Snow;  
b. Mansfield, Conn.

Child:

GRACE ELIZABETH<sup>3</sup>, b. July 5, 1896, Baton Rouge, La.

416 JOHN NELSON FITTS<sup>3</sup> (*Mary Isabel Osborn<sup>2</sup>, Nelson S.<sup>2</sup>,  
Mary Shaw<sup>2</sup>, David<sup>4</sup>, Mariam Harper<sup>2</sup>, Mariam Thompson<sup>2</sup>, Wil-  
liam<sup>1</sup>*) b. Sept. 22, 1874, E. Windsor, Conn.; m. June 28, 1910,  
Ethel Flora Walker, Ware, Mass. Res. Storrs, Conn.

Child:

KENNETH WALKER<sup>3</sup>, b. Jan. 2, 1914, Storrs, Conn.

417 FRANK OSBORNE FOSTER<sup>3</sup> (*Mariana Osborne<sup>2</sup>, Sophronia<sup>2</sup>,  
Mary Shaw<sup>2</sup>, David<sup>4</sup>, Mariam Harper<sup>2</sup>, Mariam Thompson<sup>2</sup>,  
William<sup>1</sup>*) b. July 7, 1860; m. Nov. 15, 1887, Mary Armistead  
Blair of Mississippi. She d. Feb. 10, 1910, Atlanta, Ga.

Children:

- i DAVID BLAIR<sup>3</sup>, b. Sept. 15, 1888.
- ii MARIAN OSBORNE<sup>3</sup>, b. May 6, 1890.
- iii ELIZABETH POPE<sup>3</sup>, b. July 14, 1894.

420 LOUISA VIRGINIA OSBORNE<sup>3</sup> (*Theodore<sup>2</sup>, Sophronia<sup>2</sup>,  
Mary Shaw<sup>2</sup>, David<sup>4</sup>, Mariam Harper<sup>2</sup>, Mariam Thompson<sup>2</sup>, Wil-  
liam<sup>1</sup>*) b. July 20, 1867, Australia; m. Gerard Irvine Noble.

Children born Australia.

- i ERIC OSBORNE<sup>3</sup>, b. March 19, 1897.
- ii RAYMOND GRAHAM<sup>3</sup>, b. Apr. 1902.
- iii WILLIAM GERARD<sup>3</sup>, b. May 18, 1906.

421 ERNEST MAURICE OSBORNE<sup>3</sup> (*Theodore<sup>2</sup>, Sophronia<sup>2</sup>,  
Mary Shaw<sup>2</sup>, David<sup>4</sup>, Mariam Harper<sup>2</sup>, Mariam Thompson<sup>2</sup>, Wil-  
liam<sup>1</sup>*) b. Dec. 23, 1868, Australia; m. Emily Frances Pratt.

Child:

THEODORE ERNEST KEITH<sup>3</sup>, b. Sept. 28, 1902, Australia.

422 THEODORE BALDWIN OSBORNE<sup>3</sup> (*Theodore<sup>2</sup>, Sophronia<sup>2</sup>,  
Mary Shaw<sup>2</sup>, David<sup>4</sup>, Mariam Harper<sup>2</sup>, Mariam Thompson<sup>2</sup>, Wil-  
liam<sup>1</sup>*) b. Oct. 30, 1871; m. Anne Brown. Res. Australia.

Child:

THEODORE JAMES MURRAY<sup>3</sup>, b. June 12, 1905, Australia.

423 ELLEN LATHROP<sup>8</sup> (*Calista Forbes<sup>7</sup>, Elsie Osborn<sup>6</sup>, Betsey Shaw<sup>5</sup>, David<sup>4</sup>, Mariam Harper<sup>3</sup>, Mariam Thompson<sup>2</sup>, William<sup>1</sup>*) b. Sept. 25, 1852, So. Windsor, Conn.; m. Apr. 9, 1872, Charles Franklin, son of Dudley and Julia Ann (Osborn) Deming; b. May 21, 1836, So. Windsor; d. Apr. 23, 1900. Res. Wapping, Conn.

*Children:* See Family No. 291.

424 ELIZABETH JULIA LATHROP<sup>8</sup> (*Calista Forbes<sup>7</sup>, Elsie Osborn<sup>6</sup>, Betsey Shaw<sup>5</sup>, David<sup>4</sup>, Mariam Harper<sup>3</sup>, Mariam Thompson<sup>2</sup>, William<sup>1</sup>*) b. March 5, 1856, E. Hartford, Conn.; m. Sept. 26, 1873, Evan Jones. She m. (2) Sept. 23, 1884, Herman T. Hartz; b. in Austria; d. Dec. 3, 1914, Hartford, Conn. Res. Irving St., Hartford.

*Children by first marriage:*

\*500 i ALICE<sup>9</sup>, b. March 6, 1876.

\*501 ii MABEL<sup>9</sup>, b. Feb. 22, 1879.

*Children by second marriage:*

iii EVA<sup>9</sup>, b. Nov. 25, 1886.

iv RAYMOND<sup>9</sup>, b. Sept. 13, 1888.

v ARLINE<sup>9</sup>, b. March 28, 1896.

425 JOHN EVERETT LATHROP<sup>8</sup> (*Calista Forbes<sup>7</sup>, Elsie Osborn<sup>6</sup>, Betsey Shaw<sup>5</sup>, David<sup>4</sup>, Mariam Harper<sup>3</sup>, Mariam Thompson<sup>2</sup>, William<sup>1</sup>*) b. Jan. 4, 1860; m. Miss Johnson. Res. So. Windsor, Conn.

*Children:*

i CORA JOHNSON<sup>9</sup>.

ii MARION<sup>9</sup>.

426 FREDERICK LATHROP<sup>8</sup> (*Calista Forbes<sup>7</sup>, Elsie Osborn<sup>6</sup>, Betsey Shaw<sup>5</sup>, David<sup>4</sup>, Mariam Harper<sup>3</sup>, Mariam Thompson<sup>2</sup>, William<sup>1</sup>*) b. Feb. 13, 1862; m. June 6, 1885, Minnie Gowdy; b. June 12, 1865, So. Windsor, Conn. He d. Nov. 1899. Res. Hartford, Conn.

*Children:*

\*502 i EMMA MAUDE<sup>9</sup>, b. Dec. 27, 1889, So. Windsor, Conn.

ii EVERETT JAMES<sup>9</sup>, b. March 14, 1898.

427 JENNIE LATHROP<sup>8</sup> (*Calista Forbes<sup>7</sup>, Elsie Osborn<sup>6</sup>, Betsey Shaw<sup>5</sup>, David<sup>4</sup>, Mariam Harper<sup>3</sup>, Mariam Thompson<sup>2</sup>, William<sup>1</sup>*) b. Dec. 22, 1866, E. Hartford, Conn.; m. Feb. 8, 1885,



Thomas Shaw, Jr.; b. Feb. 23, 1860, Freehold, N. J. She d. Nov. 5, 1910, Hartford, Conn. Res. No. Manchester, Conn.

*Children:*

- i ROBERT EDWARD<sup>3</sup>, b. Aug. 31, 1886, Rockville, Conn.; d. Dec. 31, 1906.
- 503 ii HENRY THOMAS<sup>3</sup>, b. Dec. 16, 1887, Vernon, Conn.; m. Dec. 16, 1912, Elizabeth Smith, Hartford, Conn.
- iii JENNIE MAE<sup>3</sup>, b. Oct. 4, 1889, Manchester, Conn.
- iv WILLIAM EVERETT<sup>3</sup>, b. Aug. 25, 1890, Talcottville, Conn.
- v FLORENCE EDITH<sup>3</sup>, b. Sept. 23, 1895, Manchester.
- vi ALFRED PAYSON<sup>3</sup>, b. Jan. 29, 1897, Manchester.
- vii CLARA ETHEL<sup>3</sup>, b. May 1, 1898, Manchester.
- viii BEATRICE PERLE<sup>3</sup>, b. Dec. 25, 1903, Manchester.
- ix EVANS MELVIN<sup>3</sup>, Dec. 18, 1906; d. Aug. 18, 1908.
- x KENNETH LATHROP<sup>3</sup>, b. Dec. 8, 1908, Hartford.

428 EMMA LATHROP<sup>3</sup> (*Calista Forbes<sup>2</sup>, Elsie Osborn<sup>2</sup>, Betsey Shaw<sup>2</sup>, David<sup>4</sup>, Mariam Harper<sup>2</sup>, Mariam Thompson<sup>2</sup>, William<sup>1</sup>*) b. 1868, So. Windsor, Conn.; m. March 19, 1887, Robert J., son of Thomas Shaw; b. 1862, Freehold, N. J. Res. Wapping, Conn.

*Child:*

HAZEL E. SHAW<sup>3</sup>, b. June 10, 1899, So. Windsor, Conn.

429 WILLIAM HENRY LATHROP<sup>3</sup> (*Calista Forbes<sup>2</sup>, Elsie Osborn<sup>2</sup>, Betsey Shaw<sup>2</sup>, David<sup>4</sup>, Mariam Harper<sup>2</sup>, Mariam Thompson<sup>2</sup>, William<sup>1</sup>*) b. Oct. 23, 1870, So. Windsor, Conn.; m. Jan. 10, 1893, Abigail Bartlett, dau. of Henry W. Allen; b. Jan. 23, 1869, E. Windsor, Conn. He d. May 11, 1915. Res. Warehouse Point, Conn., 1915.

*Children:*

- i HENRY ALLEN<sup>3</sup>, b. March 15, 1895, So. Windsor, Conn.
- ii ESTHER BERYL<sup>3</sup>, b. July 12, 1896, So. Windsor.
- iii REEA ABIGAIL<sup>3</sup>, b. Jan. 1, 1900, E. Windsor, Conn.
- iv CLARENCE WILLIAM<sup>3</sup>, b. Oct. 24, 1905, E. Windsor.

430 LILLIAN EDWENA SHAW<sup>3</sup> (*F. Genevieve Lord<sup>2</sup>, Mary K. Osborn<sup>2</sup>, Betsey Shaw<sup>2</sup>, David<sup>4</sup>, Mariam Harper<sup>2</sup>, Mariam Thompson<sup>2</sup>, William<sup>1</sup>*) b. Feb. 25, 1877, Middleboro, Mass.; m. Jan. 8, 1900, Charles N. Warren; b. May 19, 1874, at Middleboro, Mass.

*Child:*

PRISCILLA FRANCES<sup>3</sup>, b. Jan. 19, 1912, Middleboro, Mass.

431 MARY ANNA DEUSE<sup>8</sup> (*Georgianna Lord<sup>7</sup>, Mary K. Osborn<sup>6</sup>, Betsey Shaw<sup>5</sup>, David<sup>4</sup>, Mariam Harper<sup>3</sup>, Mariam Thompson<sup>2</sup>, William<sup>1</sup>*) b. June 20, 1874, Chester, Conn.; m. March 16, 1893, Albert E., son of Levi Post; b. Oct. 10, 1870, Essex, Conn. Res. Chester, Conn.

*Children:*

- i RAYMOND<sup>9</sup>, b. May 31, 1894.
- ii EUNICE<sup>9</sup>, b. Aug. 9, 1897, Centrebrook, Conn.
- iii AMOS<sup>9</sup>, b. Dec. 6, 1899.
- iv MILDRED<sup>9</sup>, b. Sept. 24, 1901.
- v ELLIOTT<sup>9</sup>, b. Dec. 2, 1905.
- vi EVERETT<sup>9</sup>, b. May 2, 1907.
- vii OLIVE<sup>9</sup>, b. May 11, 1909.
- viii WILBUR MORTON<sup>9</sup>, b. Nov. 20, 1911.

435 HERBERT MELVIN DEMING<sup>8</sup> (*Charles F.<sup>7</sup>, Julia Ann Osborn<sup>6</sup>, Betsey Shaw<sup>5</sup>, David<sup>4</sup>, Mariam Harper<sup>3</sup>, Mariam Thompson<sup>2</sup>, William<sup>1</sup>*) b. Sept. 21, 1879, So. Windsor, Conn.; m. Dec. 25, 1905, Nettie H., dau. of Willis F. Miner; b. Oct. 25, 1891, Colchester, Conn.

*Children:*

- i CHARLES HERBERT<sup>9</sup>, b. May 12, 1908, Rockville, Conn.
- ii RAYMOND BURT<sup>9</sup>, b. Oct. 9, 1909, Middletown, Conn.; d. Sept. 21, 1910.
- iii HAROLD EDWIN<sup>9</sup>, b. Dec. 26, 1910, Middletown; d. Feb. 14, 1911.
- iv ROBERT CARL<sup>9</sup>, b. Sept. 13, 1912, Middletown.
- v GEORGE RUSSEL<sup>9</sup>, b. June 9, 1914, So. Windsor, Conn.

436 LOUISE ELLEN DEMING<sup>8</sup> (*Charles F.<sup>7</sup>, Julia Ann Osborn<sup>6</sup>, Betsey Shaw<sup>5</sup>, David<sup>4</sup>, Mariam Harper<sup>3</sup>, Mariam Thompson<sup>2</sup>, William<sup>1</sup>*) b. March 7, 1882, So. Windsor, Conn.; m. Nov. 21, 1906, Ralph, son of Charles H. Howard; b. Aug. 28, 1877, Belfast, Maine. Res. Chicopee, Mass.

*Children born Chicopee, Mass.*

- i RUTH ELLEN<sup>9</sup>, b. Nov. 7, 1907.
- ii GERTRUDE LOUISE<sup>9</sup>, b. March 17, 1909.

437 HATTIE EDITH DEMING<sup>8</sup> (*Charles F.<sup>7</sup>, Julia Ann Osborn<sup>6</sup>, Betsey Shaw<sup>5</sup>, David<sup>4</sup>, Mariam Harper<sup>3</sup>, Mariam Thompson<sup>2</sup>, William<sup>1</sup>*) b. May 13, 1886, So. Windsor, Conn.; m. Apr. 17, 1907, Homer B., son of Dr. Davis E. Lane; b. May 4, 1884, E. Hartford, Conn. Res. New Haven, Conn.

*Children:*

- i EDITH EMILY<sup>3</sup>, b. March 20, 1908, So. Windsor, Conn.
- ii HELEN LOIS<sup>3</sup>, b. Oct. 6, 1909, So. Windsor.
- iii EVELYN MAE<sup>3</sup>, b. March 30, 1911, New Haven, Conn.; d. Apr. 10, 1911.
- iv HOMER DAVIS<sup>3</sup>, b. Sept. 1, 1912, New Haven.

438 LAURA DELIGHT FINLEY<sup>8</sup> (*Adella E. Deming<sup>7</sup>, Julia Ann Osborn<sup>6</sup>, Betsey Shaw<sup>5</sup>, David<sup>4</sup>, Mariam Harper<sup>3</sup>, Mariam Thompson<sup>2</sup>, William<sup>1</sup>*) b. March 9, 1876, Marlboro, Conn.; m. Oct. 1, 1895, Frederick Milton, son of Roger B. and Lydia R. Lord; b. Dec. 12, 1870, Marlboro. Res. Providence, R. I.

*Children:*

- i ROGER M.<sup>9</sup>, b. Feb. 17, 1897.
- ii RALPH EMERSON<sup>9</sup>, b. Sept. 22, 1899.
- iii RAYMOND FREDERICK<sup>9</sup>, b. Jan. 22, 1905.

439 ALICE BELLE FINLEY<sup>8</sup> (*Adella E. Deming<sup>7</sup>, Julia Ann Osborn<sup>6</sup>, Betsey Shaw<sup>5</sup>, David<sup>4</sup>, Mariam Harper<sup>3</sup>, Mariam Thompson<sup>2</sup>, William<sup>1</sup>*) b. May 17, 1879, Marlboro, Conn.; m. Sept. 15, 1902, Frederick Jared, son of Norman Weir; b. Sept. 16, 1878, E. Glastonbury, Conn. Res. Glastonbury, Conn.

*Child:*

VIOLA MAY<sup>9</sup>, b. Nov. 17, 1905, Manchester, Conn.

440 GRACE ELIZABETH FINLEY<sup>8</sup> (*Adella E. Deming<sup>7</sup>, Julia Ann Osborn<sup>6</sup>, Betsey Shaw<sup>5</sup>, David<sup>4</sup>, Mariam Harper<sup>3</sup>, Mariam Thompson<sup>2</sup>, William<sup>1</sup>*) b. Oct. 13, 1889, Marlboro, Conn.; m. Apr. 22, 1909, Theodor Woldemar Doberrentz; b. Jan. 19, 1879, Germany. Res. Marlboro, Conn.

*Child:*

WALTER LEANDER<sup>9</sup>, b. March 29; d. July 25, 1910.

442 ALBERT ORLANDO ALLEN<sup>8</sup> (*Julia Frances Allen<sup>7</sup>, Orlando<sup>6</sup>, Margaret Shaw<sup>5</sup>, David<sup>4</sup>, Mariam Harper<sup>3</sup>, Mariam Thompson<sup>2</sup>, William<sup>1</sup>*) b. Aug. 6, 1876, Norwich, Conn.; m. Sept. 2, 1901, Margaret Louise, dau. of Jeremiah Brown; b. Dec. 24, 1876, Ireland. Res. Hartford, Conn.

*Children:*

- i VIOLA FRANCES<sup>9</sup>, b. Jan. 31, 1903.
- ii ROBERT CHESTER<sup>9</sup>, b. March 15, 1907.

443 HERBERT WENDELL BOYD<sup>8</sup> (*Mary J. Allen<sup>7</sup>, Ralph W.<sup>6</sup>, Margaret Shaw<sup>5</sup>, David<sup>4</sup>, Mariam Harper<sup>3</sup>, Mariam Thompson<sup>2</sup>, William<sup>1</sup>*) b. Apr. 5, 1862, Hingham, Mass. Grad. Oberlin College, 1883, Andover Theological Seminary, 1886; m. June 30, 1892, Mary Lyon, dau. of Richard T. Bridgman; b. Oct. 15, 1856, Amherst, Mass. Now pastor of the Union Congregational Church (1914), East Bridgewater, Mass.

*Children:*

- i HELENA<sup>9</sup>, b. Nov. 10, 1893; d. July 19, 1894, Amherst, Mass.
- ii PAUL BRIDGMAN<sup>9</sup>, b. June 20, 1895, Hartford, Vt.
- iii LAWRENCE HERBERT<sup>9</sup>, b. June 22, 1898, Ashby, Mass.

444 EDWARD STEELE BOYD<sup>8</sup> (*Mary J. Allen<sup>7</sup>, Ralph W.<sup>6</sup>, Margaret Shaw<sup>5</sup>, David<sup>4</sup>, Mariam Harper<sup>3</sup>, Mariam Thompson<sup>2</sup>, William<sup>1</sup>*) b. Sept. 8, 1867, Shelburne, Mass. Grad. Amherst, 1890; m. Aug. 20, 1895, Helen Amanda, dau. of Burton and Sylvia (Platt) Shove; b. Apr. 7, 1865, Washington, Conn. Clerk of the Committee on Education, Connecticut Legislature, 1911-12; Clerk Committee on Appropriations, 1914-15; Superintendent of Schools. Res. Woodbury, Conn.

*Children born Woodbury, Conn.*

- i HARMON SHOVE<sup>9</sup>, b. Sept. 24, 1896.
- ii ANNA<sup>9</sup>, b. Sept. 30, 1898.
- iii BURTON STEELE<sup>9</sup>, b. Aug. 22, 1903.

445 CHARLES ALLEN BOYD<sup>8</sup> (*Mary J. Allen<sup>7</sup>, Ralph W.<sup>6</sup>, Margaret Shaw<sup>5</sup>, David<sup>4</sup>, Mariam Harper<sup>3</sup>, Mariam Thompson<sup>2</sup>, William<sup>1</sup>*) b. July 23, 1874, Amesbury, Mass.; m. June 20, 1906, Betsy Whiting of Brooklyn, N. Y. He d. Feb. 11, 1911, Brooklyn. Graduate of Amherst College, 1898.

*Children born Brooklyn, N. Y.*

- i SUSAN<sup>9</sup>, b. July 14, 1907.
- ii MARY ALLEN<sup>9</sup>, b. July 22, 1908.

446 PLINY ARTOUR BOYD<sup>8</sup> (*Mary J. Allen<sup>7</sup>, Ralph W.<sup>6</sup>, Margaret Shaw<sup>5</sup>, David<sup>4</sup>, Mariam Harper<sup>3</sup>, Mariam Thompson<sup>2</sup>, William<sup>1</sup>*) b. March 10, 1876, Amesbury, Mass. Grad. Brown University, Providence, R. I., 1898; m. Apr. 28, 1903, Estelle E., dau. of John Newton of Bloomfield, N. J.; b. June 2, 1881. Res. Bloomfield, N. J.

*Children* born Bloomfield, N. J.

- i HELEN VANDERVEER<sup>1</sup>, b. March 23, 1905.
- ii JOHN NEWTON<sup>1</sup>, b. July 1910.

447 CHESTER WILLARD ALLEN<sup>8</sup> (*Willard S.<sup>7</sup>, Ralph W.<sup>6</sup>, Margaret Shaw<sup>5</sup>, David<sup>4</sup>, Mariam Harper<sup>3</sup>, Mariam Thompson<sup>2</sup>, William<sup>1</sup>*) b. May 26, 1875, Boston, Mass. Grad. 1907, Brown University, Providence, R. I.; m. Nov. 8, 1900, Marie, dau. of Roscoe D. and Theresa (Chapman) Brown; b. July 24, 1873, Boston, Mass.; d. Sept. 8, 1906. He m. (2) July 15, 1909, Elsa Ida, dau. of Allen and Ida S. (Crane) Dobson; b. Sept. 4, 1885, Tolland, Conn.

*Children* by first marriage:

- i ELIZABETH HARRINGTON<sup>9</sup>, b. Feb. 3, 1902, Boston, Mass.
- ii DANA SPENCER<sup>9</sup>, b. May 15, 1906, Boston.

*Child* by second marriage:

- iii RALPH WILLARD<sup>9</sup>, b. May 20, 1910, Springfield, Mass.

448 MARY JANE CHAPIN<sup>8</sup> (*Mary E. Shepard<sup>7</sup>, Mary T. Allen<sup>6</sup>, Margaret Shaw<sup>5</sup>, David<sup>4</sup>, Mariam Harper<sup>3</sup>, Mariam Thompson<sup>2</sup>, William<sup>1</sup>*) b. Apr. 16, 1861, Wethersfield, Conn.; m. June 26, 1878, Ellie E. Hunt; b. 1857; d. Sept. 18, 1907. Res. So. Manchester, Conn.

*Children:*

- \*504 i GEORGE ELLIE<sup>9</sup>, b. Aug. 28, 1880.
- ii WILLARD ALBERT<sup>9</sup>, b. Oct. 12, 1889.
- iii RAYMOND E.<sup>9</sup>, b. Oct. 6, 1898.

449 ALBERT SHEPARD CHAPIN<sup>8</sup> (*Mary E. Shepard<sup>7</sup>, Mary T. Allen<sup>6</sup>, Margaret Shaw<sup>5</sup>, David<sup>4</sup>, Mariam Harper<sup>3</sup>, Mariam Thompson<sup>2</sup>, William<sup>1</sup>*) b. March 30, 1867, E. Windsor, Conn.; m. Oct. 25, 1888, Annie Sarah, dau. of John and Elizabeth Tedford; b. March 18, 1871. Res. So. Manchester, Conn.

*Children:*

- i MAUD SHEPARD<sup>9</sup>, b. Sept. 18, 1898.
- ii MARY ISABEL<sup>9</sup>, b. Nov. 21, 1903.

452 FREDERICK LOUNSBURY NORTROP<sup>8</sup> (*Josephine L. Allen<sup>7</sup>, William<sup>6</sup>, Margaret Shaw<sup>5</sup>, David<sup>4</sup>, Mariam Harper<sup>3</sup>, Mariam Thompson<sup>2</sup>, William<sup>1</sup>*) b. Jan. 30, 1868, Orange, Conn.; m. Susan Stanton. Res. Lyme, Conn.

Children born Lyme, Conn.

- i EARL LOUNSBURY<sup>9</sup>.
- ii MYRTLE HELENA<sup>9</sup>.
- iii RAYMOND CLINTON<sup>9</sup>.

453 ISABELLA JOSEPHINE NORTHROP<sup>8</sup> (*Josephine L. Allen<sup>7</sup>, William<sup>6</sup>, Margaret Shaw<sup>5</sup>, David<sup>4</sup>, Mariam Harper<sup>3</sup>, Mariam Thompson<sup>2</sup>, William<sup>1</sup>*) b. Jan. 13, 1872, Orange, Conn.; m. March 2, 1891, Alphonso D. Thomas. Res. West Haven, Conn.

Children:

- 504<sup>a</sup> i BERYL OLIVE<sup>9</sup>, b. Aug. 14, 1892, New Haven, Conn.; m. Oct. 9, 1911, John E. Quirk.
- ii CLIFFORD ELMORE<sup>9</sup>, b. Dec. 17, 1893.
- iii DOUGLAS WELLES<sup>9</sup>, b. Feb. 23, 1910.

455 FRANCIS CHESTER NORTHROP<sup>8</sup> (*Josephine L. Allen<sup>7</sup>, William Allen<sup>6</sup>, Margaret Shaw<sup>5</sup>, David<sup>4</sup>, Mariam Harper<sup>3</sup>, Mariam Thompson<sup>2</sup>, William<sup>1</sup>*) b. Sept. 25, 1885; m. Apr. 14, 1909, Margaret Shea. Res. New London, Conn.

Children:

- i FRANK CHESTER<sup>9</sup>, b. June 16, 1910.
- ii NEWELL JOHN<sup>9</sup>, b. Jan. 31, 1913.

456 LAURAETTE GERTRUDE STARR<sup>8</sup> (*Franklin M.<sup>7</sup>, Joseph S.<sup>6</sup>, Persis Shaw<sup>5</sup>, David<sup>4</sup>, Mariam Harper<sup>3</sup>, Mariam Thompson<sup>2</sup>, William<sup>1</sup>*) b. Feb. 19, 1878, Carey, Ohio; m. March 13, 1902, David T. Mincer. Res. (1913) Deshler, Ohio.

Children:

- i ESTHER CATHARINE<sup>9</sup>, b. Dec. 24, 1902, Carey, Ohio.
- ii JOHN FRANKLIN<sup>9</sup>, b. Aug. 29, 1905, Detroit, Mich.
- iii WILLIAM HENRY<sup>9</sup>, b. Jan. 17, 1908, Mt. Blanchard, Ohio.
- iv ETTA FLORENCE<sup>9</sup>, b. July 18, 1911, Mt. Blanchard.

457 MARY ORNA STARR<sup>8</sup> (*Franklin M.<sup>7</sup>, Joseph S.<sup>6</sup>, Persis Shaw<sup>5</sup>, David<sup>4</sup>, Mariam Harper<sup>3</sup>, Mariam Thompson<sup>2</sup>, William<sup>1</sup>*) b. Apr. 9, 1880, Carey, Ohio; m. Nov. 1904, Charles Rathbun. Res. (1913) Salem, Mich.

Children:

- i HARRY STARR<sup>9</sup>, b. Feb. 20, 1907, Plymouth, Mich.
- ii DALE<sup>9</sup>, b. July 24, 1909.
- iii GLADYS<sup>9</sup>, b. Dec. 29, 1911; d. Feb. 5, 1912, Salem, Mich.

458 OLIVE FAX STARR<sup>8</sup> (*Franklin M.<sup>7</sup>, Joseph S.<sup>6</sup>, Persis Shaw<sup>5</sup>, David<sup>4</sup>, Mariam Harper<sup>3</sup>, Mariam Thompson<sup>2</sup>, William<sup>1</sup>*) b. Nov. 24, 1881, Carey, Ohio; m. Feb. 15, 1905, Alton L. Phillips, Toledo, Ohio.

Children:

- i RUSSEL LAUREL<sup>9</sup>, b. 1905.
- ii JAMES MELVIN<sup>9</sup>, b. March 27, 1907.
- iii HOWARD ALLEN<sup>9</sup>, b. Jan. 8, 1909.
- iv FRANK COMFORT<sup>9</sup>, b. July 20, 1911.

459 EDMUND HAZARD WELLS<sup>8</sup> (*Emily L. Buell<sup>7</sup>, Laura P. Starr<sup>6</sup>, Persis Shaw<sup>5</sup>, David<sup>4</sup>, Mariam Harper<sup>3</sup>, Mariam Thompson<sup>2</sup>, William<sup>1</sup>*) b. Aug. 28, 1860, Toledo, Ohio; m. Apr. 29, 1885, Annie C. Murphy. Res. 16th Ave., No. Seattle, Wash.

Child:

\*505 MAUD E.<sup>9</sup>, b. Aug. 30, 1888.

460 MYRON BUELL WELLS<sup>8</sup> (*Emily L. Buell<sup>7</sup>, Laura P. Starr<sup>6</sup>, Persis Shaw<sup>5</sup>, David<sup>4</sup>, Mariam Harper<sup>3</sup>, Mariam Thompson<sup>2</sup>, William<sup>1</sup>*) b. March 14, 1863, Toledo, Ohio; m. Nov. 7, 1900, Roberta Maud Bevis. Res. Tacoma, Wash., 1914.

Child:

EDMUND REXFORD<sup>9</sup>, b. Aug. 8, 1902.

461 WALTER LELAND WELLS<sup>8</sup> (*Emily L. Buell<sup>7</sup>, Laura P. Starr<sup>6</sup>, Persis Shaw<sup>5</sup>, David<sup>4</sup>, Mariam Harper<sup>3</sup>, Mariam Thompson<sup>2</sup>, William<sup>1</sup>*) b. July 14, 1866, Toledo, Ohio; m. Oct. 26, 1886, Bertha G. De Camp, at Ludlow, Ky. Res. Hoquiam, Wash.

Child:

EUGENE C.<sup>9</sup>, b. Aug. 10, 1887.

464 WILLARD L. BUELL<sup>8</sup> (*James W.<sup>7</sup>, Laura P. Starr<sup>6</sup>, Persis Shaw<sup>5</sup>, David<sup>4</sup>, Mariam Harper<sup>3</sup>, Mariam Thompson<sup>2</sup>, William<sup>1</sup>*) b. Feb. 18, 1886, Wolsey, So. Dak.; m. Sept. 25, 1912, Hazel D., dau. of William H. Laws; b. May 12, 1888, Boulder, Colo. Res. Los Angeles, Cal.

Child:

IDA MAE<sup>9</sup>, b. June 16, 1914, Los Angeles, Cal.

465 LEILA M. BUELL<sup>8</sup> (*James W.<sup>7</sup>, Laura P. Starr<sup>6</sup>, Persis Shaw<sup>5</sup>, David<sup>4</sup>, Mariam Harper<sup>3</sup>, Mariam Thompson<sup>2</sup>, William<sup>1</sup>*)

b. July 28, 1888, Wolsey, So. Dak.; m. March 12, 1909, Roy H., son of William H. Hamilton; b. Sept. 24, 1889, Chicago, Ill. Res. Los Angeles, Cal.

*Child:*

RICHARD WILLIAM<sup>8</sup>, b. Dec. 9, 1910, Portland, Ore.

466 CHESTER GIBBS STARR<sup>8</sup> (*James H.<sup>7</sup>, Hiram J.<sup>6</sup>, Persis Shaw<sup>5</sup>, David<sup>4</sup>, Mariam Harper<sup>3</sup>, Mariam Thompson<sup>2</sup>, William<sup>1</sup>*) b. Feb. 9, 1885, Carey, Ohio; m. Feb. 7, 1912, Nettie Rae, dau. of John D. Glore of Centralia, Mo.

*Child:*

CHESTER GLORE<sup>8</sup>, b. Oct. 5, 1914.

469 KATE KINGSLEY<sup>8</sup> (*Jasper B.<sup>7</sup>, Achsah Bidwell<sup>6</sup>, Rhoda Shaw<sup>5</sup>, David<sup>4</sup>, Mariam Harper<sup>3</sup>, Mariam Thompson<sup>2</sup>, William<sup>1</sup>*) b. Nov. 11, 1871, Vienna, Ohio; m. Feb. 3, 1890, Joseph Dewees; b. Nov. 5, 1867, Tienesta, Pa. Res. Salem, Ohio.

*Children:*

- i ALEXANDER HARRY<sup>8</sup>, b. Nov. 5, 1890, Warren, Ohio.
- ii JOSEPH DALE<sup>8</sup>, b. June 2, 1892, Cleveland, Ohio.
- iii HOWARD KINGSLEY<sup>8</sup>, b. Oct. 25, 1900, Cleveland.

473 BENJAMIN GREGG ELLSWORTH<sup>9</sup> (*Henry S.<sup>8</sup>, Lucius<sup>7</sup>, Laura Osborn<sup>6</sup>, Mary Shaw<sup>5</sup>, David<sup>4</sup>, Mariam Harper<sup>3</sup>, Mariam Thompson<sup>2</sup>, William<sup>1</sup>*) b. Aug. 2, 1873, E. Hartford, Conn.; m. Oct. 16, 1901, Jennie Thomas, dau. of John B. and Annie (Unsworth) Thomas of Hartford. He is chief clerk of the Phoenix Nat. Bank. Res. Hartford, Conn.

*Child:*

JOHN SUMNER<sup>9</sup>, b. Aug. 23, 1909.

475 ADA LOUISE HART<sup>9</sup> (*Josephine G. Perry<sup>8</sup>, Elizabeth P. Ellsworth<sup>7</sup>, Laura Osborn<sup>6</sup>, Mary Shaw<sup>5</sup>, David<sup>4</sup>, Mariam Harper<sup>3</sup>, Mariam Thompson<sup>2</sup>, William<sup>1</sup>*) b. Oct. 5, 1866, E. Hampton, Conn.; m. March 25, 1891, Archibald David Lamb; b. March 18, 1867. Res. Franklin, Conn.

*Children:*

- 506 i MARION JOSEPHINE<sup>9</sup>, b. Dec. 16, 1891, Franklin, Conn.; m. Sept. 14, 1913, Los Angeles, Cal., William H. Harris of West Hartford, Conn. Grad. Trinity College, Hartford. Res. Los Angeles, Cal.
- ii ARCHIBALD HART<sup>9</sup>, b. Aug. 4, 1893.



476 MAY BELLE SHERMAN<sup>9</sup> (*Sarah E. McCall<sup>8</sup>, Jane Ellsworth<sup>7</sup>, Laura Osborn<sup>6</sup>, Mary Shaw<sup>5</sup>, David<sup>4</sup>, Mariam Harper<sup>3</sup>, Mariam Thompson<sup>2</sup>, William<sup>1</sup>*) b. Jan. 24, 1879, Norwich, Conn.; m. June 29, 1904, Rev. Charles Kellogg Tracy; b. March 14, 1874, Marsovan, Turkey in Asia. Graduate of Oberlin College, 1897; Hartford Theological Seminary, 1904; missionary of the A. B. C. F. M. at Smyrna, Turkey, 1904-1912.

*Children* born Smyrna, Turkey.

- i RUTH STRONG<sup>10</sup>, b. July 9, 1905.
- ii EDWIN CURTISS<sup>10</sup>, b. Feb. 3, 1911.

479 ARTHUR ERNEST SHERMAN<sup>9</sup> (*Sarah E. McCall<sup>8</sup>, Jane Ellsworth<sup>7</sup>, Laura Osborn<sup>6</sup>, Mary Shaw<sup>5</sup>, David<sup>4</sup>, Mariam Harper<sup>3</sup>, Mariam Thompson<sup>2</sup>, William<sup>1</sup>*) b. Apr. 24, 1886, Norwich, Conn.; m. Feb. 19, 1908, Matilda, dau. of August Rice; b. May 10, 1884, Sweden. Res. Norwich, Conn.

*Children:*

- i CARL RAYMOND<sup>10</sup>, b. July 8, 1909.
- ii MARION ETHEL<sup>10</sup>, b. Feb. 4, 1914.

480 HARRY LEROY SHERMAN<sup>9</sup> (*Sarah E. McCall<sup>8</sup>, Jane Ellsworth<sup>7</sup>, Laura Osborn<sup>6</sup>, Mary Shaw<sup>5</sup>, David<sup>4</sup>, Mariam Harper<sup>3</sup>, Mariam Thompson<sup>2</sup>, William<sup>1</sup>*) b. March 22, 1890, Norwich, Conn.; m. Apr. 3, 1913, Katharine J., dau. of Jerome Conant; b. June 17, 1891, Norwich.

*Child:*

DOROTHY HARRIET<sup>10</sup>, b. Jan. 13, 1914, Riverside, Cal.

481 EDWIN MCCALL SHERMAN<sup>9</sup> (*Sarah E. McCall<sup>8</sup>, Jane Ellsworth<sup>7</sup>, Laura Osborn<sup>6</sup>, Mary Shaw<sup>5</sup>, David<sup>4</sup>, Mariam Harper<sup>3</sup>, Mariam Thompson<sup>2</sup>, William<sup>1</sup>*) b. June 9, 1892, Norwich, Conn.; m. Jan. 3, 1914, Nancye May Callendar. Res. San Diego, Cal.

*Child:*

RAYMOND EDWIN<sup>10</sup>, b. Nov. 5, 1914.

484 EMILY BARBER PRIOR<sup>9</sup> (*Charles B.<sup>8</sup>, Emily Barber<sup>7</sup>, Emily Osborn<sup>6</sup>, Mary Shaw<sup>5</sup>, David<sup>4</sup>, Mariam Harper<sup>3</sup>, Mariam Thompson<sup>2</sup>, William<sup>1</sup>*) b. Dec. 14, 1881, Nebraska; m. June 10, 1911, Merlin George, son of Gilbert Oliver Kibbe; b. Feb. 17, 1885, Hartford, Conn.

*Children:*

- i GILBERT OLIVER<sup>10</sup>, b. Dec. 6, 1911, Springfield, Mass.
- ii ELLA LOOMIS<sup>10</sup>, b. July 6, 1914, Hartford, Conn.

485 ALFRED SKINNER PRIOR<sup>9</sup> (*Charles B.<sup>8</sup>, Emily Barber<sup>7</sup>, Emily Osborn<sup>6</sup>, Mary Shaw<sup>5</sup>, David<sup>4</sup>, Mariam Harper<sup>3</sup>, Mariam Thompson<sup>2</sup>, William<sup>1</sup>*) b. March 7, 1883, Nebraska; m. Nov. 11, 1908, in Central Nassau, N. Y., Jennie Frances Coon. Res. Brainerd, N. Y., 1914.

*Children:*

- i FRANK EDMON<sup>10</sup>, b. Jan. 17, 1911.
- ii FRED CHARLES<sup>10</sup>, b. Apr. 21, 1913.

486 WINIFRED CARRIE PRIOR<sup>9</sup> (*Charles B.<sup>8</sup>, Emily Barber<sup>7</sup>, Emily T. Osborn<sup>6</sup>, Mary Shaw<sup>5</sup>, David<sup>4</sup>, Mariam Harper<sup>3</sup>, Mariam Thompson<sup>2</sup>, William<sup>1</sup>*) b. July 1, 1884, Nebraska; m. July 23, 1908, William Henry Stucker, Jr. Res. New Britain, Conn.

*Children:*

- i WILLIAM HENRY, JR.<sup>10</sup>, b. Nov. 30, 1909.
- ii VIRGINIA<sup>10</sup>, b. Apr. 15, 1913.

487 ISABEL OSBORN PRIOR<sup>9</sup> (*Charles B.<sup>8</sup>, Emily Barber<sup>7</sup>, Emily T. Osborn<sup>6</sup>, Mary Shaw<sup>5</sup>, David<sup>4</sup>, Mariam Harper<sup>3</sup>, Mariam Thompson<sup>2</sup>, William<sup>1</sup>*) b. April 3, 1886; m. June 15, 1913, Frederick Knickerbocker, son of Charles Rockwell; b. Dec. 11, 1883, E. Windsor Hill, Conn.

*Child:*

FREDERICK KNICKERBOCKER, JR.<sup>10</sup>, b. Dec. 31, 1913, Wapping, Conn.

493 MARY ISABEL PEASE<sup>9</sup> (*Mary Isabel Skinner<sup>8</sup>, Mary Isabel Osborn<sup>7</sup>, Nelson S.<sup>6</sup>, Mary Shaw<sup>5</sup>, David<sup>4</sup>, Mariam Harper<sup>3</sup>, Mariam Thompson<sup>2</sup>, William<sup>1</sup>*) b. Aug. 8, 1881, York, Pa.; m. July 5, 1901, Alvah Lemman Cowell. Res. Ardmore, So. Dak.

*Children:*

- i CLARION JAMES<sup>10</sup>, b. June 1, 1902, Plankinton, So. Dak.
- ii ROBERT SOLOMON<sup>10</sup>, b. June 8, 1904, Plankinton.
- iii ISABEL MARIE<sup>10</sup>, b. Apr. 22, 1906, Sanborn, Iowa.
- iv ELMER CLARENCE<sup>10</sup>, b. Oct. 5, 1907; d. Aug. 17, 1910.

500 ALICE JONES<sup>9</sup> (*Elizabeth J. Lathrop<sup>8</sup>, Calista Forbes<sup>7</sup>, Elsie Osborn<sup>6</sup>, Betsey Shaw<sup>5</sup>, David<sup>4</sup>, Mariam Harper<sup>3</sup>, Mariam*

*Thompson<sup>2</sup>, William<sup>1</sup>*) b. March 6, 1876; m. May 2, 1899, George Albee. Res. Windsor, Conn.

*Child:*

WARREN<sup>10</sup>, b. Feb. 9, 1900.

501 MABEL JONES<sup>9</sup> (*Elizabeth J. Lathrop<sup>8</sup>, Calista Forbes<sup>7</sup>, Elsie Osborn<sup>6</sup>, Betsey Shaw<sup>5</sup>, David<sup>4</sup>, Mariam Harper<sup>3</sup>, Mariam Thompson<sup>2</sup>, William<sup>1</sup>*) b. Feb. 22, 1879, Hartford, Conn.; m. Feb. 1899, Thomas Curry. Res. Detroit, Mich.

*Child:*

MADELINE<sup>10</sup>, b. Sept. 1899.

502 EMMA MAUDE LATHROP<sup>9</sup> (*Frederick<sup>8</sup>, Calista Forbes<sup>7</sup>, Elsie Osborn<sup>6</sup>, Betsey Shaw<sup>5</sup>, David<sup>4</sup>, Mariam Harper<sup>3</sup>, Mariam Thompson<sup>2</sup>, William<sup>1</sup>*) b. Dec. 27, 1889, So. Windsor, Conn.; m. Feb. 6, 1912, Samuel Atkins; b. Aug. 1878, Hartford, Conn. Res. Hartford, Conn.

*Children born in Hartford, Conn.*

i DOROTHY GLADYS<sup>10</sup>, b. 1912.

ii EDNA ROSE<sup>10</sup>, b. Dec. 13, 1913.

504 GEORGE ELLIE HUNT<sup>9</sup> (*Mary J. Chapin<sup>8</sup>, Mary E. Shepard<sup>7</sup>, Mary T. Allen<sup>6</sup>, Margaret Shaw<sup>5</sup>, David<sup>4</sup>, Mariam Harper<sup>3</sup>, Mariam Thompson<sup>2</sup>, William<sup>1</sup>*) b. Aug. 28, 1880, So. Manchester, Conn.; m. June 6, 1900, Mabel L., dau. of William and Sarah A. Clark. Res. Buckland, Conn.

*Children:*

i GEORGE WILLARD CLARK<sup>10</sup>, b. Apr. 26, 1901.

ii ALVIN WARREN<sup>10</sup>, b. Feb. 18, 1905.

505 MAUD E. WELLS<sup>9</sup> (*Edmund H.<sup>8</sup>, Emily L. Buell<sup>7</sup>, Laura P. Starr<sup>6</sup>, Persis Shaw<sup>5</sup>, David<sup>4</sup>, Mariam Harper<sup>3</sup>, Mariam Thompson<sup>2</sup>, William<sup>1</sup>*) b. Aug. 30, 1888; m. Harry Lea. Res. Seattle, Wash.

*Child:*

DAVID<sup>10</sup>, b. Feb. 1913.

## DESCENDANTS OF SAMUEL<sup>2</sup>.

3 SAMUEL THOMPSON<sup>2</sup> (*William*<sup>1</sup>) b. 1691, in Scotland, the third child of William and Margaret, was twenty-nine years of age when he arrived in America in 1720. He m. Elizabeth, dau. of James McKinney of Ellington, Conn. The McKinneys were early settlers in that town, on what is known as McKinney Street, and probably came to America with the large emigration of Scotch in 1718-20. In 1741 he purchased the farm now owned and occupied by his descendants of the sixth and seventh generations, Charles Abbot Thompson and family, in Melrose, Conn. He d. Feb. 23, 1782; age, 91 yrs. She d. Oct. 22, 1776; age, 90 yrs. Buried in Ellington, Conn.

*Children:*

- \*506 i JAMES<sup>3</sup>, b. 1724.
- \*507 ii SAMUEL<sup>3</sup>, b. 1728.

506 JAMES THOMPSON<sup>3</sup> (*Samuel*<sup>2</sup>, *William*<sup>1</sup>) b. 1724, E. Windsor, Conn.; m. Elizabeth McKnight; b. 1739; d. March 18, 1825. He d. June 20, 1790. Both buried in Ellington, Conn.

*Children born in Melrose, Conn.*

- \*508 i WILLIAM<sup>4</sup>, b. Nov. 17, 1762.
  - 509 ii SAMUEL<sup>4</sup>, b. Nov. 2, 1763; m. Mehitable, dau. of James McKinney, Jr.; b. 1766; d. Dec. 8, 1845. He d. 1842. Buried in Ellington. No children.
    - iii GEORGE<sup>4</sup>, b. Oct. 8, 1765; d. Sept. 17, 1776.
  - \*510 iv JOHN McKNIGHT<sup>4</sup>, b. Jan. 8, 1768.
    - v ROBERT<sup>4</sup>, b. Dec. 8, 1769; d. Oct. 3, 1776.
    - vi DAVID<sup>4</sup>, b. 1771; d. Sept. 29, 1776.
    - vii JAMES<sup>4</sup>, b. 1773; d. Oct. 3, 1776.
  - \*511 viii CHARLES<sup>4</sup>, b. Sept. 16, 1776.
  - \*512 ix ELIZABETH<sup>4</sup>, b. May 20, 1778.
    - x JAMES<sup>4</sup>, b. Jan. 29, 1780; d. May 1, 1829; unm.
- Eight of this family were buried in Ellington.

In "Revolutionary Rolls" published by the Connecticut Historical Society, 1902, is the following record: "James Thompson served as a Private in a Company which marched from E. Windsor for the Relief of Boston in the Lexington Alarm, April, 1775." James Thompson<sup>3</sup> was then 51 years old and the

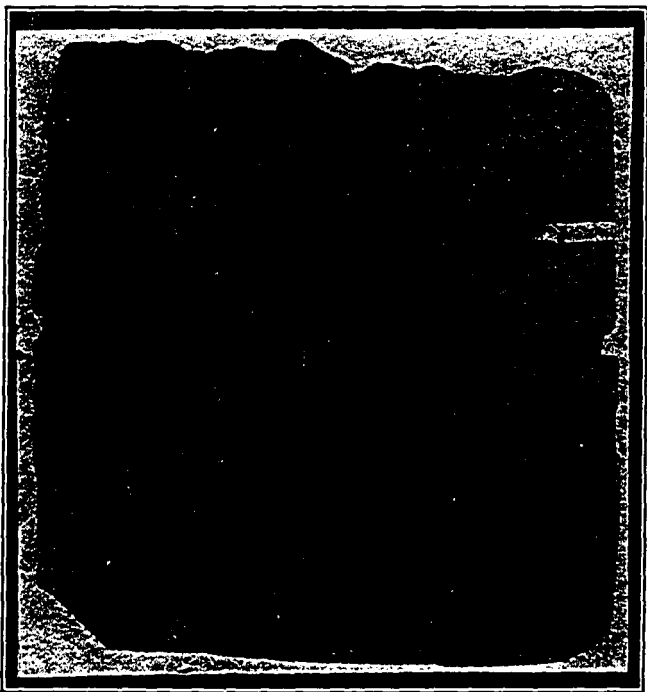

PENCIL SKETCH OF ELIZABETH MCKNIGHT THOMPSON.  
BORN 1739—DIED 1825.



only person of that name among the descendants of William and Margaret living at that time.

507 SAMUEL THOMPSON<sup>3</sup> (*Samuel<sup>2</sup>, William<sup>1</sup>*) b. 1728, E. Windsor, Conn.; m. Eleanor, dau. of William McCray; b. Feb. 25, 1756; d. Jan. 4, 1850. He d. June 20, 1815. Buried, Ellington. He spent his life upon the farm inherited from his father.

*Children* born Melrose, Conn.

- \*513 i DAVID<sup>4</sup>, b. Dec. 13, 1777.
- ii ELIZABETH<sup>4</sup>, b. Oct. 23, 1779; d. Feb. 8, 1805.
- \*514 iii SAMUEL<sup>4</sup>, b. Feb. 27, 1782.
- \*515 iv ROXALANA<sup>4</sup>, b. Oct. 26, 1785.

508 WILLIAM THOMPSON<sup>4</sup> (*James<sup>3</sup>, Samuel<sup>2</sup>, William<sup>1</sup>*) b. Nov. 17, 1762, Melrose, Conn.; m. Margaret McKinney of Ellington, Conn.; d. Aug. 7, 1789, age 21 yrs. He m. (2) Tamar, dau. of Timothy Holton; b. 1772, Ellington; d. Apr. 5, 1858. He d. Apr. 2, 1829. Resided Melrose, Conn. Was colonel of militia.

*Children* born Melrose, Mass.

- i MARGARET<sup>5</sup>, b. Feb. 11, 1792; d. July 12, 1796.
- ii PEGGA<sup>5</sup>, b. Feb. 11, 1792; d. July 12, 1796.
- iii DAMARIS<sup>5</sup>, b. May 20; d. Dec. 20, 1793.
- iv GEORGE<sup>5</sup>, b. Sept. 24, 1794; d. March 17, 1799.
- v DAMARIS<sup>5</sup>, b. Jan. 20, 1796; d. Aug. 1, 1798.
- vi WILLIAM HOLTON<sup>5</sup>, b. Feb. 10, 1797; d. Sept. 3, 1802.
- vii PARLEY<sup>5</sup>, b. Dec. 27, 1799; d. Sept. 16, 1802.
- \*516 viii ELIZABETH<sup>5</sup>, b. Feb. 5, 1802.
- 517 ix MARY ANN<sup>5</sup>, b. Feb. 2, 1805; m. July 5, 1848, Winthrop, son of Solomon Allen; b. Feb. 7, 1804; d. Apr. 11, 1880. She d. Jan. 19, 1890.
- \*518 x HENRIETTA<sup>5</sup>, b. Dec. 15, 1806.
- \*519 xi MARGARET MCKINNEY<sup>5</sup>, b. Sept. 5, 1808.
- \*520 xii TAMAR<sup>5</sup>, b. Dec. 22, 1809.
- \*521 xiii SARAH<sup>5</sup>, b. Apr. 6, 1811.
- 522 xiv WILLIAM HOWE<sup>5</sup>, b. Oct. 1, 1813; m. Jan. 28, 1836, Huldah, dau. of Daniel and Flavia (Barber) Chapin; b. March 4, 1818, E. Windsor, Conn.; d. Nov. 20, 1897. He d. Apr. 23, 1901. Resided Melrose, Conn.

510 JOHN MCKNIGHT THOMPSON<sup>4</sup> (*James<sup>3</sup>, Samuel<sup>2</sup>, William<sup>1</sup>*) b. Jan. 8, 1768, E. Windsor, Conn.; m. Jan. 23, 1794, Sabra, dau. of Samuel and Elizabeth (Wells) Allen; b. July 29,

1774, E. Windsor, Conn.; d. March 28, 1858. He d. Feb. 22, 1841. Both buried Ellington, Conn.

*Children* born E. Windsor, Conn.

- \*523 i CHAUNCEY<sup>a</sup>, b. Oct. 24, 1794.
- \*524 ii ROBERT<sup>a</sup>, b. June 12, 1796.
- \*525 iii JOHN<sup>a</sup>, b. Apr. 22, 1798.
- \*526 iv ELIZABETH<sup>a</sup>, b. Sept. 10, 1800.
- \*527 v JAMES ALLEN<sup>a</sup>, b. Sept. 4, 1802.
- \*528 vi MABEL<sup>a</sup>, b. Oct. 20, 1804.
- \*529 vii SABRA<sup>a</sup>, b. March 2, 1807.
- viii SAMUEL WELLS<sup>a</sup>, b. Dec. 18, 1809; d. March 12, 1811.
- \*530 ix SAMUEL WELLS<sup>a</sup>, b. Jan. 21, 1812.
- \*531 x GEORGE<sup>a</sup>, b. Aug. 1, 1816.

Extract from a letter written by Ralph Willard Allen (a descendant of Mariam Thompson<sup>2</sup>) Nov. 24, 1888, to John M. Thompson (593), son of James A. Thompson (527):

"Your grandparents, John McKnight Thompson and Sabra Allen, were married in the north front room of the house now occupied by Jabez Samuel Allen, by the Rev. Thomas Potwine, Jan. 23, 1794. The house you now occupy was being built by your grandfather the preceding year, and was ready for occupancy at the time of their marriage, though in an unfinished state. They were a happy, well-matched couple. Your grandfather was well built physically, strictly honest in heart, diligent and industrious in business, genial and social in disposition, and of warm, sincere friendship. He greatly delighted in social intercourse, and a company of friends with John McKnight Thompson could not be dull or uninteresting. His farm was originally very large, but he cultivated it well, and was considered an excellent farmer. No woman possessed greater excellence than Sabra, his wife. In all her relations she showed the best elements of the highest life of womanhood."

During one hundred and twelve years, five generations of their descendants were born in that house. The first birth was a son, Chauncey Thompson, Oct. 24, 1794. The last birth was Margaret Irene Thompson, July 19, 1904, dau. of Howard A. Thompson.

511 CHARLES THOMPSON<sup>4</sup> (*James<sup>2</sup>, Samuel<sup>2</sup>, William<sup>1</sup>*) b. Sept. 16, 1776; m. Dec. 1798, Sally, dau. of Timothy Holton; b. Oct. 13, 1777, Ellington, Conn. He removed to Colebrook, N. H., probably soon after his marriage, and d. Oct. 14, 1855. She d. Feb. 16, 1862. The house in which they lived still stands (1914) at the top of "Thompson's Hill" in Colebrook.



*Children* born and died in Colebrook, N. H.

- 532 i MARY HOLTON<sup>2</sup>, b. March 1, 1803; m. Grant Fuller. She d. Sept. 27, 1876. Had one child, who d. in infancy.
- \*533 ii HARRIET<sup>2</sup>, b. March 12, 1805.
- iii CHARLES HOLTON<sup>2</sup>, b. June 29, 1807; d. Feb. 3, 1892; unm.
- iv ELIZA MCKNIGHT<sup>2</sup>, b. May 16, 1809; d. Sept. 7, 1876; unm.

512 ELIZABETH THOMPSON<sup>4</sup> (*James<sup>2</sup>, Samuel<sup>2</sup>, William<sup>1</sup>*) b. May 20, 1778, E. Windsor, Conn.; m. Jan. 8, 1801, Robert Morrison of Enfield, Conn.; b. Nov. 17, 1773; d. Nov. 18, 1845. She d. Apr. 21, 1862. Resided Enfield, Conn. Major Robert Morrison served at New London, Conn., in the War of 1812.

*Children* born Enfield, Conn.

- \*534 i SARAH<sup>2</sup>, b. Aug. 15, 1802.
- \*535 ii WILLIAM THOMPSON<sup>2</sup>, b. Feb. 26, 1804.
- \*536 iii JOHN D.<sup>2</sup>, b. Feb. 24, 1806.
- \*537 iv ELIZABETH<sup>2</sup>, b. Feb. 4, 1808.
- \*538 v JENNET<sup>2</sup>, b. March 1, 1810.
- \*539 vi MARY ANN<sup>2</sup>, b. Feb. 5, 1812.
- \*540 vii EMILY<sup>2</sup>, b. Apr. 26, 1814.
- \*541 viii ROBERT BRUCE<sup>2</sup>, b. Feb. 19, 1817.

Among the Scotch emigrants from Londonderry, Ireland, in 1718-19, were the Morrises, and many of their descendants have been distinguished as clergymen, authors, lawyers, physicians, and held high official positions in New England and other States.

513 DAVID THOMPSON<sup>4</sup> (*Samuel<sup>2</sup>, Samuel<sup>2</sup>, William<sup>1</sup>*) b. Dec. 13, 1777, Melrose, Conn.; m. Mary Cogswell; b. June 14, 1781; d. Jan. 27, 1864. He d. July 5, 1863. Resided Enfield, Conn.

*Children:*

- i FANNY ELIZABETH<sup>2</sup>, b. Aug. 20, 1802; d. Apr. 28, 1837.
- \*542 ii SOPHRONIA<sup>2</sup>, b. Oct. 12, 1804.
- \*543 iii ROXALANA<sup>2</sup>, b. Jan. 3, 1807.
- \*544 iv GEORGE<sup>2</sup>, b. Feb. 12, 1809.
- v SAMUEL TYLER<sup>2</sup>, b. July 12, 1811; d. Oct. 10, 1868, California.
- vi MARY MCKNIGHT<sup>2</sup>, b. May 28, 1814; d. July 24, 1905, California
- \*545 vii ASA WILLEY<sup>2</sup>, b. Oct. 5, 1818.

514 SAMUEL THOMPSON<sup>4</sup> (*Samuel<sup>2</sup>, Samuel<sup>2</sup>, William<sup>1</sup>*) b. Feb. 27, 1782, Melrose, Conn.; m. Nov. 9, 1809, Mary, dau. of Daniel Ellsworth; b. Jan. 20, 1789; d. Feb. 26, 1868. He d.

June 22, 1875, having lived ninety-three years in the home of his birth.

*Children:*

- \*546 i PHIL<sup>o</sup>, b. Jan. 26, 1811.
- ii SAMUEL<sup>o</sup>, b. Aug. 18, 1813; d. May 31, 1840; unm.
- \*547 iii MARY<sup>o</sup>, b. Apr. 18, 1816.
- iv EMILY<sup>o</sup>, b. Dec. 20, 1818; d. March 10, 1869.
- \*548 v JANE<sup>o</sup>, b. Sept. 19, 1823.
- \*549 vi JOSEPH ABBOT<sup>o</sup>, b. Apr. 29, 1827.
- vii LAURA<sup>o</sup>, b. July 17, 1829; d. Dec. 20, 1835.
- \*550 viii ELLEN<sup>o</sup>, b. Aug. 20, 1834.

515 ROXALANA THOMPSON<sup>4</sup> (*Samuel<sup>3</sup>, Samuel<sup>2</sup>, William<sup>1</sup>*)  
b. Oct. 26, 1785, Melrose, Conn.; m. May 10, 1807, Asa Willey;  
b. Feb. 22, 1774, E. Haddam, Conn. She d. Feb. 3, 1851.  
He d. Dec. 9, 1851. Resided Ellington, Conn.

*Children:*

- i GEORGE THOMPSON<sup>4</sup>, b. March 29; d. Oct. 26, 1810.
- \*551 ii JUNIUS MARSHALL<sup>4</sup>, b. May 27, 1821.

516 ELIZABETH THOMPSON<sup>5</sup> (*William<sup>4</sup>, James<sup>3</sup>, Samuel<sup>2</sup>, William<sup>1</sup>*)  
b. Feb. 5, 1802, Melrose, E. Windsor, Conn.; m. Jan. 13, 1825, George Beebe; b. July 10, 1796, Feeding Hills, Mass.;  
d. Jan. 1, 1841, Southwick, Mass. She m. (2) June 3, 1851,  
Gordon Smith; b. Feb. 18, 1785, Enfield, Conn.; d. July 27,  
1858, Ellington, Conn. She d. Nov. 14, 1893, Granby, Conn.  
Buried in Southwick, Mass.

*Children:*

- \*552 i JULIA ELIZABETH<sup>6</sup>, b. Feb. 16, 1826.
- ii A daughter<sup>6</sup>, b. and d. June 2, 1827.
- iii A daughter<sup>6</sup>, b. June 12; d. June 19, 1828.
- 553 iv WILLIAM THOMPSON<sup>6</sup>, b. Nov. 7, 1830, Feeding Hills, Mass.; m.  
July 27, 1861, Mary Jane Nichols; b. Roxbury, Mass. He d.  
Oct. 23, 1871. She d. June 30, 1880; both in Hartford, Conn.
- 554 v CHARLES PHELAN<sup>6</sup>, b. Dec. 5, 1831, Feeding Hills; m. March 2,  
1863, Eliza A. Radcliff; d. June 20, 1864. He m. (2) Mary  
R. Drummond, Sept. 1866. He d. Apr. 1, 1885, Chicago, Ill.
- \*555 vi ELLEN JANE<sup>6</sup>, b. March 10, 1833, W. Springfield, Mass.
- vii MARY ANN<sup>6</sup>, b. July 5, 1834; d. Jan. 11, 1854.
- viii GEORGE FOLGER<sup>6</sup>, b. Dec. 17, 1835; d. Aug. 7, 1836.
- 556 ix GEORGE FOLGER<sup>6</sup>, b. March 25, 1837, Southwick, Mass.; m. Dec.  
25, 1876, Anna C. Gillett. She d. Jan. 1900.

557 x ABALENA HOWE<sup>2</sup>, b. Oct. 16, 1839, Southwick; m. Aug. 10, 1862, Solomon Hill, son of Winthrop Allen; b. Apr. 1, 1838, Melrose; d. Sept. 17, 1862; was in the 16th Regt. Conn. Vols. and was killed in the battle of Antietam. She m. (2) Dec. 7, 1871, Henry M. Adams; b. Aug. 18, 1840, Sheffield, Mass. She d. Nov. 10, 1911, Hartford, Conn.

518 HENRIETTA THOMPSON<sup>5</sup> (*William<sup>4</sup>, James<sup>3</sup>, Samuel<sup>2</sup>, William<sup>1</sup>*) b. Dec. 15, 1806, Melrose, E. Windsor, Conn.; m. Apr. 17, 1834, Alfred, son of Joshua and Abigail (Bartlett) Allen; b. Aug. 22, 1802; d. Jan. 5, 1883. She d. Dec. 21, 1885. Resided Melrose.

*Children* born Melrose, Conn.

- \*558 i HENRY THOMPSON<sup>6</sup>, b. Feb. 4, 1835.
- \*559 ii SARAH MARIA<sup>6</sup>, b. March 22, 1837.
- iii HARRIET SOPHIA<sup>6</sup>, b. March 26, 1839; d. Nov. 12, 1842.
- \*560 iv ABIGAIL BARTLETT<sup>6</sup>, b. May 23, 1841.
- \*561 v SAMUEL JOSEPH<sup>6</sup>, b. July 18, 1843.
- \*562 vi HARRIET SOPHIA<sup>6</sup>, b. Aug. 4, 1847.
- vii HENRIETTA THOMPSON<sup>6</sup>, b. Oct. 21; d. Nov. 21, 1849.

519 MARGARET MCKINNEY THOMPSON<sup>5</sup> (*William<sup>4</sup>, James<sup>3</sup>, Samuel<sup>2</sup>, William<sup>1</sup>*) b. Sept. 5, 1808, Melrose, Conn.; m. June 23, 1832, David Talcott, son of David and Olive (Talcott) Smith; b. July 23, 1804, Vernon, Conn.; d. July 26, 1855, Ellington. She d. July 5, 1898, Melrose, Conn.

*Children* born Vernon, Conn.

- i Child, b. and d. July 5, 1833.
- \*563 ii JAMES HARPER<sup>6</sup>, b. Sept. 27, 1834.
- \*564 iii WARREN<sup>6</sup>, b. Oct. 7, 1837.

520 TAMAR THOMPSON<sup>5</sup> (*William<sup>4</sup>, James<sup>3</sup>, Samuel<sup>2</sup>, William<sup>1</sup>*) b. Dec. 22, 1809, Melrose, Conn.; m. Feb. 17, 1831, William Thompson, son of Robert Morrison; b. Feb. 26, 1804, Enfield, Conn.; d. Nov. 27, 1887. She d. Oct. 29, 1889. Resided Thompsonville, Conn.

*Children:*

- i ELIZABETH THOMPSON<sup>6</sup>, b. Apr. 22, 1832; d. Aug. 22, 1834.
- \*565 ii ELIZABETH THOMPSON<sup>6</sup>, b. Jan. 25, 1837.
- iii WILLIAM THOMPSON<sup>6</sup>, b. March 11; d. Nov. 28, 1842.
- iv MARY ANNA<sup>6</sup>, b. Aug. 1, 1844; d. May 18, 1872.
- v EMILY<sup>6</sup>, b. Feb. 7, 1852.

521 SARAH THOMPSON<sup>5</sup> (*William<sup>4</sup>, James<sup>3</sup>, Samuel<sup>2</sup>, William<sup>1</sup>*) b. Apr. 6, 1811, Melrose, Conn.; m. Apr. 23, 1833, James Goodloe, son of James Harper; b. Nov. 6, 1806, E. Windsor, Conn.; a descendant of Mariam Thompson<sup>2</sup>, who m. Joseph Harper; d. May 23, 1873. She d. Jan. 11, 1892. Both buried at Melrose, Conn. See Family No. 56.

523 CHAUNCEY THOMPSON<sup>5</sup> (*John McK.<sup>4</sup>, James<sup>3</sup>, Samuel<sup>2</sup>, William<sup>1</sup>*) b. Oct. 24, 1794, E. Windsor, Conn.; m. Nov. 16, 1819, Sophronia, dau. of Jabez Chapman of Ellington; b. June 12, 1795; d. May 20, 1842, Middlefield, N. Y. He m. (2) Apr. 6, 1845, Mrs. Anna (Griggs) Coy; b. Jan. 29, 1797, Union, Conn. He d. Dec. 18, 1868. She d. Aug. 22, 1882. Resided Ellington, Conn.

*Children by first marriage:*

- \*568 i SUSAN ELIZABETH<sup>6</sup>, b. Aug. 31, 1820, Melrose, Conn.
- ii CHAUNCEY HOWE<sup>6</sup>, b. Dec. 26, 1826, Melrose; d. July 5, 1843. Buried Scantic Cemetery.
- \*569 iii CARLOS WELLS<sup>6</sup>, b. Aug. 5, 1832, Melrose.

524 ROBERT THOMPSON<sup>5</sup> (*John McK.<sup>4</sup>, James<sup>3</sup>, Samuel<sup>2</sup>, William<sup>1</sup>*) b. June 12, 1796, E. Windsor, Conn.; m. Oct. 28, 1818, Cynthia, dau. of Nathan Cohoon; b. Dec. 5, 1797, E. Windsor, Conn. He d. March 4, 1846, E. Windsor. She d. March 18, 1848, Rockville, Conn. Both buried at Scantic.

*Children born East Windsor, Conn.*

- \*570 i ABIGAIL OSBORN<sup>6</sup>, b. Sept. 12, 1819, Melrose, Conn.
- \*571 ii NATHAN HENRY<sup>6</sup>, b. Oct. 9, 1821, Melrose.
- \*572 iii ROBERT ALLEN<sup>6</sup>, b. July 11, 1823, Melrose.
- \*573 iv CAROLINE JACINTHA<sup>6</sup>, b. Feb. 22, 1825, Melrose.
- v MARY JANE<sup>6</sup>, b. March 4, 1828, Melrose; d. Jan. 3, 1853, Rockville, Conn.
- \*574 vi MARO JAMES<sup>6</sup>, b. March 4, 1828.
- 575 vii WILLIAM JOHN<sup>6</sup>, b. Nov. 5, 1830; m. Feb. 1854, Ellen Holcomb of Granby, Conn.; b. July 30, 1832; d. July 17, 1903. He d. July 8, 1904. They resided and died in Hartford, Conn. Buried in Rockville, Conn. No children.
- \*576 viii JOSEPH GILBERT<sup>6</sup>, b. May 21, 1833.
- \*577 ix CHARLES SUMNER<sup>6</sup>, b. Sept. 25, 1836.
- x RHODA SOPHIA<sup>6</sup>, b. July 15, 1839; d. June 15, 1840.

525 JOHN THOMPSON<sup>5</sup> (*John McK.<sup>4</sup>, James<sup>3</sup>, Samuel<sup>2</sup>, William<sup>1</sup>*) b. Apr. 22, 1798, E. Windsor, Conn.; m. Jan. 6, 1823, Ann,

dau. of Benjamin and Ann (Stiles) Ellsworth; b. March 18, 1800, E. Windsor. He d. Feb. 16, 1874. She d. March 27, 1883. Resided Ellington, Conn.

*Children* born Ellington, Conn.

- 578 i SABRA ANN<sup>6</sup>, b. Oct. 25, 1824; m. June 21, 1865, Erwin Fitch, son of John Stoughton; b. May 13, 1815, So. Windsor, Conn.; d. Oct. 11, 1878, Rockville, Conn.
- \*579 ii MARY FIDELIA<sup>6</sup>, b. May 22, 1827.
- 580 iii JULIA SELINA<sup>6</sup>, b. March 15, 1829; m. May 1, 1856, Gaius Newton, son of Gaius Booth; b. Jan. 8, 1830, E. Windsor, Conn. She d. July 4, 1880. He d. Dec. 4, 1904. Resided Enfield, Conn.
- \*581 iv EDWIN FRANKLIN<sup>6</sup>, b. Aug. 8, 1831.
- \*582 v MARTHA AURELIA<sup>6</sup>, b. Aug. 5, 1833.
- vi SOPHRONIA<sup>6</sup>, b. Dec. 15, 1835; d. Dec. 18, 1876.
- \*583 vii EMILY ELLENA<sup>6</sup>, b. Jan. 15, 1838.
- \*584 viii JOHN<sup>6</sup>, b. Jan. 11, 1840.
- \*585 ix ELIZABETH MABEL<sup>6</sup>, b. March 1, 1842.

526 ELIZABETH THOMPSON<sup>5</sup> (*John McKnight<sup>4</sup>, James<sup>3</sup>, Samuel<sup>2</sup>, William<sup>1</sup>*) b. Sept. 10, 1800, E. Windsor, Conn.; m. Dec. 20, 1820, John, son of Hezekiah Bissell; b. July 11, 1796, E. Windsor; d. March 5, 1872. She d. March 14, 1887. Resided (Scantic) E. Windsor.

*Children:*

- 586 i JOHN HOOKER<sup>6</sup>, b. Apr. 16, 1822; m. Nov. 8, 1877, Susan Maria, dau. of Caleb Benjamin; b. July 1, 1840, So. Windsor, Conn.; d. Nov. 6, 1912, E. Windsor. He d. Jan. 3, 1915.
- ii CAROLINE ELIZABETH<sup>6</sup>, b. Aug. 18, 1823; d. Oct. 23, 1825.
- \*587 iii SAMUEL THOMPSON<sup>6</sup>, b. March 21, 1825.
- iv CAROLINE ELIZABETH<sup>6</sup>, b. Jan. 10, 1827; d. Dec. 23, 1831.
- \*588 v HEZEKIAH<sup>6</sup>, b. Feb. 7, 1835.
- 589 vi ELIZABETH<sup>6</sup>, b. Dec. 7, 1836; m. Aug. 14, 1860, Darius, son of Stephen Miller; b. Oct. 11, 1829, Middletown, Conn.
- 590 vii CAROLINE<sup>6</sup>, b. May 3, 1839; m. June 1, 1871, Phineas Stedman; b. July 5, 1816, Chicopee, Mass.; d. Sept. 9, 1898, Chicopee.
- \*591 viii MARY ABALENA<sup>6</sup>, b. Nov. 13, 1843.

527 JAMES ALLEN THOMPSON<sup>5</sup> (*John McKnight<sup>4</sup>, James<sup>3</sup>, Samuel<sup>2</sup>, William<sup>1</sup>*) b. Sept. 4, 1802, E. Windsor, Conn.; m. Jan. 8, 1829, Maria, dau. of George and Betty (Wolcott) Barber; b. March 6, 1806, So. Windsor, Conn.; d. July 28, 1845. He d. Sept. 6, 1864.

*Children* born East Windsor, Conn.

- \*592 i HARRIET MARIA<sup>o</sup>, b. Sept. 1, 1831.
- \*593 ii JOHN MCKNIGHT<sup>o</sup>, b. Sept. 26, 1833.
  - iii JAMES<sup>o</sup>, b. July 13, 1836; d. Apr. 9, 1840.
  - iv JAMES<sup>o</sup>, b. Apr. 24, 1841; d. Oct. 10, 1843.
- \*594 v ALBERT JAMES<sup>o</sup>, b. July 12, 1845.

528 MABEL THOMPSON<sup>o</sup> (*John McKnight<sup>o</sup>, James<sup>o</sup>, Samuel<sup>o</sup>, William<sup>o</sup>*) b. Oct. 20, 1804, E. Windsor, Conn.; m. Dec. 12, 1826, Elisha Gillett, son of Elisha Morton; b. Aug. 6, 1801, E. Windsor. She d. Feb. 19, 1846. He d. Aug. 12, 1875.

*Children* born East Windsor, Conn.

- \*595 i ELIZABETH MABEL<sup>o</sup>, b. Dec. 25, 1827.
  - ii JAMES HERVEY<sup>o</sup>, b. July 31, 1830; d. Jan. 26, 1833.
  - iii JAMES HERVEY<sup>o</sup>, b. Dec. 21, 1833; d. Oct. 15, 1834.
- \*596 iv CORNELIA EMILY<sup>o</sup>, b. Aug. 26, 1835.
  - v ELISEA GILLETT<sup>o</sup>, b. Sept. 19, 1837.
  - vi JOHN THOMPSON<sup>o</sup>, b. May 25, 1841; d. Oct. 21, 1849.
  - vii CARLOS<sup>o</sup>, b. Apr. 20, 1843; d. July 31, 1845.

529 SABRA THOMPSON<sup>o</sup> (*John McKnight<sup>o</sup>, James<sup>o</sup>, Samuel<sup>o</sup>, William<sup>o</sup>*) b. March 2, 1807, E. Windsor, Conn.; m. Oct. 20, 1831, Isaac Gleason, son of Hezekiah Allen; b. Jan. 6, 1807, E. Windsor; d. Aug. 24, 1886, Hartford, Conn. She d. Sept. 11, 1888. Resided Hartford, Conn.

*Children:*

- i EMILY GLEASON<sup>o</sup>, b. June 12, 1833; d. Sept. 12, 1834.
- ii EMMA GLEASON<sup>o</sup>, b. July 24, 1842. Res. 41 Webster St., Hartford, Conn.

530 SAMUEL WELLS THOMPSON<sup>o</sup> (*John McKnight<sup>o</sup>, James<sup>o</sup>, Samuel<sup>o</sup>, William<sup>o</sup>*) b. Jan. 21, 1812; m. Dec. 25, 1834, Mary Allen, dau. of George and Betty (Wolcott) Barber, So. Windsor, Conn.; b. Oct. 15, 1811. He d. Sept. 7, 1846, E. Windsor. She d. March 2, 1893, Hartford, Conn.

*Children* born East Windsor, Conn.

- \*597 i SAMUEL WELLS<sup>o</sup>, b. Oct. 13, 1835.
  - ii MARY ANN<sup>o</sup>, b. Aug. 20, 1838; d. Sept. 26, 1841.
- \*598 iii MARY ANN<sup>o</sup>, b. July 1, 1841.
- 599 iv FREDERICK CHAPIN<sup>o</sup>, b. Feb. 27, 1843; m. Apr. 10, 1886, Mrs. Caroline (Golding) Turvey. He d. Sept. 1, 1896, Hartford. She d. Sept. 1897, Springfield, Mass. Both buried Thompsonville, Conn.

600 v EDWARD EVERETT<sup>6</sup>, b. Aug. 25, 1845; m. Sept. 6, 1905, Mrs. Jennie (Barber) Mann; b. May 10, 1867, Eaton Rapids, Mich. Res. Avon Park, Fla.

531 GEORGE THOMPSON<sup>5</sup> (*John McKnight<sup>4</sup>, James<sup>3</sup>, Samuel<sup>2</sup>, William<sup>1</sup>*) b. Aug. 1, 1816, E. Windsor, Conn.; m. July 2, 1865, Elizabeth Woolner; b. Dec. 21, 1840, Chilotte, Vt.; d. Oct. 16, 1879, Hampden, Mass. He d. June 16, 1890, Hartford, Conn. Both buried Warehouse Point, Conn.

*Children:*

\*601 i FREDERICK ALLEN<sup>6</sup>, b. Aug. 16, 1868, Windsor, Conn.

\*602 ii ELIZABETH MABEL<sup>6</sup>, b. March 28, 1870, Windsor.

\*603 iii EMMA SABRA<sup>6</sup>, b. Nov. 1, 1878, Hampden, Mass.

533 HARRIET THOMPSON<sup>5</sup> (*Charles<sup>4</sup>, James<sup>3</sup>, Samuel<sup>2</sup>, William<sup>1</sup>*) b. March 12, 1805, Colebrook, N. H.; m. Nov. 9, 1826, William, son of Joseph Loomis; b. June 15, 1802; d. March 19, 1892, Colebrook. She d. Nov. 1895, Colebrook. Joseph Loomis served in the Revolutionary War.

*Children born Colebrook, N. H.*

\*604 i MARIA ELIZA<sup>6</sup>, b. Sept. 23, 1827.

\*605 ii HELEN MARR<sup>6</sup>, b. Jan. 14, 1829.

\*606 iii EDWIN THOMPSON<sup>6</sup>, b. May 8, 1830.

\*607 iv ANSON<sup>6</sup>, b. Apr. 16, 1837.

v WILLIAM FRANCIS<sup>6</sup>, b. Sept. 4, 1843; d. Feb. 9, 1845.

\*608 vi HARRIET ISABEL<sup>6</sup>, b. March 1, 1847.

534 SARAH MORRISON<sup>5</sup> (*Elizabeth Thompson<sup>4</sup>, James<sup>3</sup>, Samuel<sup>2</sup>, William<sup>1</sup>*) b. Aug. 15, 1802, Enfield, Conn.; m. Jan. 11, 1822, Walter Collins, a descendant of the Rev. Nathaniel Collins, the first minister of the church in Enfield, whose wife, Alice Adams, was in the third generation of descendants of Gov. Wm. Bradford of the *Mayflower*. He d. Sept. 26, 1840. She d. March 11, 1874. They resided in Enfield, Conn.

*Children:*

\*609 i CHARLES MORRISON<sup>6</sup>, b. Oct. 12, 1823.

\*610 ii ELSIE AMELIA<sup>6</sup>, b. Jan. 14, 1827.

iii JOHN<sup>6</sup>, d. young.

iv JEROME<sup>6</sup>, d. young.

v JOHN<sup>6</sup>, d. young.

535 WILLIAM THOMPSON MORRISON<sup>5</sup> (*Elizabeth Thompson<sup>4</sup>, James<sup>3</sup>, Samuel<sup>2</sup>, William<sup>1</sup>*) b. Feb. 26, 1804; m. Feb. 17, 1831,

Tamar, dau. Col. William Thompson; b. Dec. 22, 1809 (Melrose), E. Windsor. He d. Nov. 27, 1887. She d. Oct. 29, 1889. Res. Thompsonville, Conn. See Family No. 520.

536 JOHN D. MORRISON<sup>5</sup> (*Elizabeth Thompson<sup>4</sup>, James<sup>3</sup>, Samuel<sup>2</sup>, William<sup>1</sup>*) b. Feb. 24, 1806; m. Abby Watson; d. Aug. 27, 1855; age 44 yrs. He d. Oct. 18, 1893.

*Children* born Hartford, Conn.

- i JOHN<sup>4</sup>, b. 1838; d. Dec. 25, 1852.
- ii ROBERT<sup>4</sup>, b. 1840; d. July 24, 1860.
- iii JAMES<sup>4</sup>, b. 1841; d. Nov. 11, 1858.
- iv CHARLES<sup>4</sup>, b. 1845; d. Jan. 26, 1862.
- v HELEN<sup>4</sup>, b. 1846; d. Nov. 2, 1862.
- vi WILLIAM<sup>4</sup>, b. 1849; d. July 16, 1864.
- vii WATSON<sup>4</sup>, b. 1851; d. Sept. 17, 1874.

This family buried at Spring Grove, Hartford.

537 ELIZABETH MORRISON<sup>5</sup> (*Elizabeth Thompson<sup>4</sup>, James<sup>3</sup>, Samuel<sup>2</sup>, William<sup>1</sup>*) b. Feb. 4, 1808, Enfield, Conn.; m. Jan. 20, 1830, Daniel Pease, son of Daniel and Betsey Abbe; b. Aug. 22, 1809, Enfield; d. July 18, 1840. She d. Jan. 24, 1898. Resided Enfield, Conn.

*Children:*

- 612 i ROBERT MORRISON<sup>6</sup>, b. Apr. 23, 1833; m. Feb. 25, 1878, Ellen dau. of Elijah and Sara (Richards) Roberts; b. Dec. 8, 1857, Farmington, Conn. He d. Aug. 8, 1890.
- \*613 ii FREDERICK EUGENE<sup>6</sup>, b. Jan. 9, 1838; m. Feb. 18, 1872, Elizabeth Josephine Bosquett.

538 JENNET MORRISON<sup>5</sup> (*Elizabeth Thompson<sup>4</sup>, James<sup>3</sup>, Samuel<sup>2</sup>, William<sup>1</sup>*) b. March 1, 1810, Enfield, Conn.; m. Jan. 20, 1830, Hiram Shaw, son of Benjamin Belcher; b. Feb. 8, 1801, Taunton, Mass.; d. Nov. 3, 1853. She d. Jan. 14, 1878. Resided Enfield, Conn.

*Child:*

- \*614 JANE ELIZABETH<sup>6</sup>, b. May 29, 1832.

539 MARY ANN MORRISON<sup>5</sup> (*Elizabeth Thompson<sup>4</sup>, James<sup>3</sup>, Samuel<sup>2</sup>, William<sup>1</sup>*) b. Feb. 15, 1812, Enfield, Conn.; m. James Hall Scrimgeour; b. Oct. 5, 1806, Newburg, N. Y.; d. June 30, 1865, Enfield. She m. (2) Rev. John Howson; b. in England; d. March 10, 1888, Enfield. She d. Nov. 11, 1890.



*Children*, by first marriage, born Thompsonville, Conn.

- \*615 i HELEN JANET<sup>6</sup>, b. Sept. 28, 1831.
- \*616 ii JAMES<sup>6</sup>, b. July 12, 1833.
- iii DAVID ANDREWS<sup>6</sup>, b. Oct. 2, 1835.
- \*617 iv ELLA JANE<sup>6</sup>, b. Sept. 22, 1844.

540 EMILY MORRISON<sup>5</sup> (*Elizabeth Thompson<sup>4</sup>, James<sup>3</sup>, Samuel<sup>2</sup>, William<sup>1</sup>*) b. Apr. 26, 1814; m. Sept. 25, 1834, John Burbank, Jr.; b. March 10, 1809, Enfield, Conn.; d. Dec. 2, 1848. She d. Feb. 23, 1850. Resided Enfield, Conn.

*Children*:

- \*618 i CHARLES THOMPSON<sup>6</sup>, b. Oct. 8, 1835.
- ii MARY ELIZA<sup>6</sup>, d. in infancy.
- iii FREDERICK<sup>6</sup>, d. very young.
- 619 iv JULIA EMMA<sup>6</sup>, b. Sept. 14, 1846; m. Oct. 24, 1865, James Philip Gray; b. Feb. 11, 1835, Enfield, Conn.; d. Oct. 13, 1904, Springfield, Mass.

541 ROBERT BRUCE MORRISON<sup>5</sup> (*Elizabeth Thompson<sup>4</sup>, James<sup>3</sup>, Samuel<sup>2</sup>, William<sup>1</sup>*) b. Feb. 19, 1817, Enfield, Conn.; m. Dec. 29, 1842, Clarissa, dau. of Jabez King; b. Dec. 6, 1817, Enfield; d. June 5, 1844. He m. (2) Dec. 16, 1847, Julia Maria Reynolds; b. Dec. 18, 1824; d. Aug. 27, 1902.

*Child*, by first marriage, born Thompsonville, Conn.

- \*620 i ROBERT KING<sup>6</sup>, b. May 13, 1844.

*Children*, by second marriage, born Thompsonville.

- \*621 ii ELLA RAYNOLDS<sup>6</sup>, b. Oct. 19, 1848.
- iii CHARLES HOWELL<sup>6</sup>, b. Aug. 18, 1850; d. Dec. 5, 1887, Kansas City, Mo.
- iv FRANK BELCHER<sup>6</sup>, b. July 15, 1853. Res. Thompsonville.
- 622 v GEORGE WELLS<sup>6</sup>, b. June 22, 1859; m. Feb. 21, 1888, Lillian A. Church of Granby, Mass. He d. July 12, 1888.
- vi JAMES RAYNOLDS<sup>6</sup>, b. Aug. 28, 1861; d. Apr. 15, 1889, Manitou, Colo.
- vii ANNA ELIZABETH<sup>6</sup>, b. July 3, 1864. Res. Thompsonville.
- viii CLARA LOUISE<sup>6</sup>, b. June 2, 1869; d. Sept. 28, 1870.
- ix MARY LOUISE<sup>6</sup>, b. Nov. 11, 1872. Res. Thompsonville.

542 SOPHERONIA THOMPSON<sup>5</sup> (*David<sup>4</sup>, Samuel<sup>3</sup>, Samuel<sup>2</sup>, William<sup>1</sup>*) b. Oct. 12, 1804, Enfield, Conn.; m. Lathrop, son of Solomon Allen, Apr. 22, 1824, Enfield; b. Dec. 18, 1801, E. Windsor, Conn.; d. July 25, 1870, Enfield. She d. Nov. 5, 1879. Resided Enfield, Conn.

*Children:*

- i LEVERETT ERWIN<sup>4</sup>, b. Jan. 4, 1825; d. Aug. 10, 1829.
- ii FREDERICK RANDOLPH<sup>4</sup>, b. Dec. 28, 1826; d. Sept. 29, 1827.
- iii LATHROP EDGAR<sup>4</sup>, b. Feb. 28, 1829; d. Sept. 9, 1841.
- \*623 iv GEORGE GILBERT<sup>4</sup>, b. Dec. 23, 1830.
- v BERNARD BARTON<sup>4</sup>, b. Feb. 20, 1833; d. Sept. 29, 1841.
- \*624 vi JULIA ROXANA<sup>4</sup>, b. July 22, 1836.
- \*625 vii FREDERICK ERWIN<sup>4</sup>, b. Nov. 29, 1838.
- viii SAMUEL THOMPSON<sup>4</sup>, b. Nov. 6, 1840; d. Aug. 9, 1841.

543 ROXALANA THOMPSON<sup>5</sup> (*David<sup>4</sup>, Samuel<sup>3</sup>, Samuel<sup>2</sup>, William<sup>1</sup>*) b. Jan. 3, 1807; m. Jan. 26, 1837, Eliphalet Chapin of Springfield, Mass. She m. (2) Capt. John King of Enfield, Conn.; b. Dec. 23, 1789; d. Aug. 19, 1852. She m. (3) James L. Prosser of W. Hartford. She d. March 12, 1879.

*Child by first marriage:*

- i WILLIAM CHAPIN<sup>6</sup>, b. Springfield, Mass.; d. Bloomfield, Conn.

*Children by second marriage:*

- ii OLIVER THOMPSON<sup>6</sup>, b. Dec. 15, 1844; d. Nov. 3, 1846.
- iii THOMPSON OLIVER<sup>6</sup>, b. July 13, 1846, Enfield, Conn.; d. Dec. 30, 1892, Hartford, Conn.
- iv THERON COGSWELL<sup>6</sup>, b. May 28, 1848; d. June 1, 1850, Enfield.
- v JENNIE M.<sup>6</sup>, b. Feb. 24; d. Aug. 13, 1852.

544 GEORGE THOMPSON<sup>5</sup> (*David<sup>4</sup>, Samuel<sup>3</sup>, Samuel<sup>2</sup>, William<sup>1</sup>*) b. Feb. 12, 1809, Enfield, Conn.; m. March 13, 1842, Sarah L. Bartholomew; b. Jan. 7, 1815, Hartford, Conn. He d. July 10, 1880. She d. June 6, 1910. Resided in Ellington, Conn.

*Children:*

- \*626 i GEORGE COGSWELL<sup>6</sup>, b. May 17, 1843.
- ii JANE ADELAIDE<sup>6</sup>, b. Dec. 14, 1845; d. Oct. 6, 1888.

545 ASA WILLEY THOMPSON<sup>5</sup> (*David<sup>4</sup>, Samuel<sup>3</sup>, Samuel<sup>2</sup>, William<sup>1</sup>*) b. Oct. 5, 1818; m. Nov. 30, 1856, Mary Elizabeth Martin, dau. of Sanford and Judith (Mudge) Martin; b. May 13, 1833, Ellington, Conn.; d. there Sept. 3, 1915, as the widow of Henry Dorman.

*Children by first marriage:*

- i HENRY ABBOT<sup>6</sup>, b. Oct. 21, 1857.
- ii WILLEY<sup>6</sup>, b. July 28, 1861; d. Dec. 18, 1885.
- iii MARY ELIZABETH<sup>6</sup>, b. Aug. 21, 1863.
- \*627 iv ALICE MORGAN<sup>6</sup>, b. June 18, 1866.

546 PHILO ELLSWORTH THOMPSON<sup>5</sup> (*Samuel<sup>4</sup>, Samuel<sup>3</sup>, Samuel<sup>2</sup>, William<sup>1</sup>*) b. Jan. 26, 1811, Ellington, Conn.; m. Sept. 13, 1838, Ellen Campbell Wallace; b. Aug. 29, 1815, Mount Bethel, Pa. He d. Apr. 15, 1893; she d. Sept. 23, 1895; both in Payson, Ill. "They were married in the new house he had built in Payson, in which his eight children were born, and which was owned and occupied by the Thompson family seventy-one years. It is now one of the oldest and best preserved buildings in the town." (1913.)

*Children:*

- \*628 i DAVID WALLACE<sup>6</sup>, b. Oct. 9, 1839.
- 629 ii MARY COLE<sup>6</sup>, b. Nov. 24, 1840; m. May 14, 1878, Joseph Palmer Elliott; b. Jan. 1, 1837, Unionville, Pa.
  - iii ELLEN<sup>6</sup>, b. Apr. 14, 1842.
- \*630 iv ANNA CAMPBELL<sup>6</sup>, b. Jan. 3, 1845.
- 631 v SAMUEL<sup>6</sup>, b. Dec. 15, 1846; m. Sept. 9, 1874, Laura Long Wheelock; b. 1854, Payson, Ill. He d. July 31, 1889.
- \*632 vi HENRY WEAVER<sup>6</sup>, b. Apr. 15, 1849.
- \*633 vii GEORGE LEVERETT<sup>6</sup>, b. Apr. 29, 1852.
- \*634 viii JENNIE<sup>6</sup>, b. July 7, 1856.

547 MARY THOMPSON<sup>5</sup> (*Samuel<sup>4</sup>, Samuel<sup>3</sup>, Samuel<sup>2</sup>, William<sup>1</sup>*) b. Apr. 18, 1816, Ellington, Conn.; m. Nov. 9, 1837, Oliver Mather, son of Dr. Allen Hyde; b. Feb. 21, 1810, Ellington; d. Oct. 6, 1897. She d. July 8, 1898. Resided Ellington, Conn.

*Children born Ellington, Conn.*

- \*635 i ARTHUR ALLYN<sup>6</sup> b. March 13, 1839.
- \*636 ii MARY ELLSWORTH<sup>6</sup>, b. March 26, 1843.
- \*637 iii ELLEN MATHER<sup>6</sup>, b. Jan. 22, 1847.

548 JANE THOMPSON<sup>5</sup> (*Samuel<sup>4</sup>, Samuel<sup>3</sup>, Samuel<sup>2</sup>, William<sup>1</sup>*) b. Sept. 19, 1823, Ellington, Conn.; m. Jan. 20, 1848, Daniel Norton, son of Daniel Kimball; b. July 4, 1821, Ellington; d. Nov. 14, 1902. Res. Ellington, Conn.

*Children:*

- i CHARLES NORTON<sup>6</sup>, b. Oct. 17, 1849; d. Oct. 23, 1851.
- ii MARY JANE<sup>6</sup>, b. Sept. 13, 1852.
- iii ELIZABETH ROXANA<sup>6</sup>, b. Nov. 3, 1854; d. June 20, 1864.
- \*639 iv JULIA<sup>6</sup>, b. Oct. 21, 1857.

- 640 v SAMUEL THOMPSON<sup>6</sup>, b. Nov. 6, 1860; m. Oct. 11, 1887, Maude, dau. of C. Newton Pomeroy; b. Aug. 31, 1867, Somers, Conn. He d. Jan. 11, 1893.
- vi FANNIE<sup>6</sup>, b. Apr. 19; d. July 12, 1867.

549 JOSEPH ABBOT THOMPSON<sup>5</sup> (*Samuel<sup>4</sup>, Samuel<sup>3</sup>, Samuel<sup>2</sup>, William<sup>1</sup>*) b. Apr. 29, 1827, Ellington, Conn.; m. Oct. 20, 1858, Mabel, dau. of Charles Clark; b. Jan. 8, 1834, Enfield, Conn.; d. May 28, 1908, Springfield, Mass. His useful and valuable life was spent upon the farm, successively owned and occupied by three generations of his ancestors. It was purchased by Samuel<sup>2</sup>, son of the pioneer Margaret, and is now the home of two generations of her descendants. He d. June 27, 1915, Melrose, Conn.

*Children:*

- \*641 i CHARLES ABBOT<sup>6</sup>, b. May 8, 1861.
- \*642 ii ALICE CLARK<sup>6</sup>, b. Nov. 19, 1862.
- iii FANNIE ELLSWORTH<sup>6</sup>, b. Sept. 23, 1871.

550 ELLEN THOMPSON<sup>5</sup> (*Samuel<sup>4</sup>, Samuel<sup>3</sup>, Samuel<sup>2</sup>, William<sup>1</sup>*) b. Aug. 20, 1834, Ellington, Conn.; m. Dec. 20, 1865, Henry Lyman Whitman, M.D.; b. Dec. 30, 1814, W. Hartford, Conn.; grad. from Amherst College and Jefferson Medical College; d. Aug. 17, 1885, Des Moines, Iowa.

*Children born Des Moines, Iowa.*

- \*643 i ELLEN WEST<sup>6</sup>, b. June 10, 1871.
- ii MARY ELIZABETH<sup>6</sup>, b. Oct. 9, 1873.
- 644 iii LAURA THOMPSON<sup>6</sup>, b. May 27, 1876; grad. Iowa College, 1898; m. Oct. 6, 1908, Gerard S. Nollen; b. Aug. 29, 1880, Pella, Iowa. She d. Aug. 28, 1912, Chicago, Ill.

551 REV. JUNIUS MARSHALL WILLEY<sup>5</sup> (*Roxalana Thompson<sup>4</sup>, Samuel<sup>3</sup>, Samuel<sup>2</sup>, William<sup>1</sup>*) b. May 27, 1821, Ellington, Conn.; m. May 29, 1845, Caroline Lord, dau. Buckley P. Barber of Warehouse Point, Conn. He d. Apr. 7, 1866, Bridgeport, Conn. She d. Dec. 8, 1900.

*Children:*

- i HORACE MARSHALL<sup>6</sup>, b. July 28, 1846; d. July 18, 1854.
- ii CAROLINE ELIZABETH<sup>6</sup>, b. July 12, 1849; d. Sept. 5, 1854. Family buried Ellington.

552 JULIA ELIZABETH BEEBE<sup>5</sup> (*Elizabeth Thompson<sup>4</sup>, William<sup>3</sup>, James<sup>2</sup>, Samuel<sup>1</sup>*) b. Feb. 16, 1826, Feeding

Hills, Mass.; m. June 11, 1848, Willis, son of Aaron Dewey; b. July 1817, Granby, Conn.; d. March 12, 1890. She d. Oct. 8, 1890. Both d. Granby.

*Children born in Granby.*

- \*645 i HELEN ELIZABETH<sup>1</sup>, b. March 31, 1849.
- ii FANNY STANLEY<sup>1</sup>, b. July 15, 1851; d. Aug. 31, 1853.
- \*646 iii FANNY STANLEY<sup>1</sup>, b. Nov. 14, 1854.
- \*647 iv ALBERT FOLGER<sup>1</sup>, b. Apr. 8, 1857.

555 ELLEN JANE BEEBE<sup>o</sup> (*Elizabeth Thompson<sup>s</sup>, William<sup>4</sup>, James<sup>3</sup>, Samuel<sup>2</sup>, William<sup>1</sup>*) b. March 10, 1833, W. Springfield, Mass.; m. Oct. 9, 1854, Watson, son of Aaron Dewey; b. Oct. 8, 1813, Granby, Conn.; d. in Granby, March 4, 1884. She d. July 12, 1908, Hartford, Conn.

*Children born Granby, Conn.*

- i BERTHA FLORENCE<sup>1</sup>, b. July 4, 1856; d. Nov. 20, 1861.
- ii EDWARD WATSON<sup>1</sup>, b. Oct. 29, 1857.
- \*648 iii KATE ESTELLE<sup>1</sup>, b. May 21, 1863.
- 649 iv CHARLES THOMPSON<sup>1</sup>, b. Dec. 22, 1864; m. March 28, 1904, Lucy Ellen, dau. of Park Avery; b. Feb. 1, 1863, Groton, Conn. Res. Hartford, Conn.

558 HENRY THOMPSON ALLEN<sup>o</sup> (*Henrietta Thompson<sup>s</sup>, William<sup>4</sup>, James<sup>3</sup>, Samuel<sup>2</sup>, William<sup>1</sup>*) b. Feb. 4, 1835, Melrose, Conn.; m. May 12, 1870, Elizabeth, dau. of Owen Bancroft; d. Feb. 17, 1877. He m. (2) Lydia Bryant, dau. of Orlando Allen, Apr. 10, 1879; b. May 25, 1844, Enfield, Conn. He d. Dec. 16, 1893, Enfield. She resides Hartford, Conn.

*Children, by first marriage, born Enfield, Conn.*

- \*650 i ANNIE HAMILTON<sup>1</sup>, b. Nov. 18, 1872.
- ii ALFRED HENRY<sup>1</sup>, b. Nov. 8, 1875.

*Children by second marriage:*

- 651 iii EMMA ELMINA<sup>1</sup>, b. Feb. 25, 1880; m. Nov. 18, 1911, Hartford, Conn., Robert Chester, son of Alden J. and Julia F. Allen; b. July 16, 1888. Res. Hartford, Conn.
- iv MARION JULIA<sup>1</sup>, b. Feb. 27, 1884.

559 SARAH MARIA ALLEN<sup>o</sup> (*Henrietta Thompson<sup>s</sup>, William<sup>4</sup>, James<sup>3</sup>, Samuel<sup>2</sup>, William<sup>1</sup>*) b. March 22, 1837, Melrose, Conn.; m. Feb. 10, 1859, Henry Ruggles, son of Daniel T. and Maria (Sadd) Chapin; b. Oct. 17, 1833, Enfield, Conn. Res. Hazardville, Conn. He d. Oct. 7, 1915.

*Children:*

- \*652 i HENRIETTA MARIVA<sup>7</sup>, b. Aug. 14, 1860.  
 653 ii ALBERT HENRY<sup>7</sup>, b. July 28, 1865; m. Dec. 12, 1898, Emilie Dieckman.  
 654 iii IDA ELIZA<sup>7</sup>, b. Apr. 30, 1868; m. Sept. 8, 1894, George H. Ulmer, Rockland, Me.  
 iv GILBERT TERRY<sup>7</sup>, b. Sept. 18, 1879. Res. Brockton, Mass.

560 ABIGAIL BARTLETT ALLEN<sup>6</sup> (*Henrietta Thompson<sup>5</sup>, William<sup>4</sup>, James<sup>3</sup>, Samuel<sup>2</sup>, William<sup>1</sup>*) b. March 23, 1841, Melrose, Conn.; m. Apr. 25, 1865, Wilbur Fisk, son of Converse and Jerusha (McKnight) Chapman. She d. Sept. 24, 1884, Ellington, Conn. He d. Oct. 30, 1914, Ellington.

*Children born Ellington, Conn.*

- \*655 i BERTHA EVELINE<sup>7</sup>, b. Oct. 29, 1867.  
 \*656 ii ELLA SOPHIA<sup>7</sup>, b. Sept. 3, 1873.  
 iii EDITH THOMPSON<sup>7</sup>, b. Jan. 26, 1875; d. Sept. 23, 1886.

561 SAMUEL JOSEUA ALLEN<sup>6</sup> (*Henrietta Thompson<sup>5</sup>, William<sup>4</sup>, James<sup>3</sup>, Samuel<sup>2</sup>, William<sup>1</sup>*) b. July 18, 1843, Melrose, Conn.; m. Dec. 12, 1872, Frances Augusta, dau. of Cyril W. and Sarah (Baker) Sexton; b. May 13, 1850, Somers, Conn.

*Child:*

MABEL LOUISE<sup>7</sup>, b. March 22, 1879; d. July 18, 1894.

562 HARRIET SOPHIA ALLEN<sup>6</sup> (*Henrietta Thompson<sup>5</sup>, William<sup>4</sup>, James<sup>3</sup>, Samuel<sup>2</sup>, William<sup>1</sup>*) b. Aug. 4, 1847, Melrose, Conn.; m. Feb. 25, 1868, John Middleton; b. March 8, 1842; d. June 20, 1913. Res. Melrose, Conn.

*Children:*

- \*657 i HOWARD ALLEN<sup>7</sup>, b. Oct. 31, 1869.  
 ii WILLIAM EVERETT<sup>7</sup>, b. March 21, 1871; d. March 6, 1903.  
 iii HARRIET ABBIE<sup>7</sup>, b. Nov. 27, 1878.

563 JAMES HARPER SMITH<sup>6</sup> (*Margaret Thompson<sup>5</sup>, William<sup>4</sup>, James<sup>3</sup>, Samuel<sup>2</sup>, William<sup>1</sup>*) b. Sept. 27, 1834, Vernon, Conn.; m. Sept. 5, 1861, Mary Elizabeth Atwater; b. Dec. 16, 1840. He d. Dec. 25, 1911. Res. Somerville, N. J.

*Child:*

- 658 HENRY ATWATER<sup>7</sup>, b. July 31, 1865, Newark, N. J.; m. Feb. 12, 1907, Mary Worrell Peters, St. John, New Brunswick. He d. March 26, 1907, Somerville, N. J.

564 WARREN SMITH<sup>6</sup> (*Margaret Thompson<sup>3</sup>, William<sup>4</sup>, James<sup>5</sup>, Samuel<sup>2</sup>, William<sup>1</sup>*) b. Oct. 7, 1837, Vernon, Conn.; m. Oct. 31, 1864, Charlotte, dau. of Hiram Smith; b. Apr. 10, 1839, Warehouse Point, Conn. He d. Dec. 1, 1903. She d. March 10, 1905. Resided Chicopee, Mass.

*Children born Chicopee, Mass.*

- 659 i LOTTIE LOUISE<sup>7</sup>, b. Sept. 16, 1865; m. Apr. 20, 1904, Charles Henry, M.D., son of Mark and Saline Prindle; b. Sept. 20, 1856, Charlotte, Vt. Res. Chicopee, Mass.
- \*660 ii MARGARET ANNE<sup>7</sup>, b. July 20, 1867.
- \*661 iii ALICE WASHBURN<sup>7</sup>, b. Nov. 30, 1870.
- 662 iv FRANK WARREN<sup>7</sup>, b. Jan. 31, 1874; m. Ella Annette, dau. of John H. and Susan E. Hoague; b. Apr. 26, 1876, Chicopee.
- \*663 v LEON<sup>7</sup>, b. Oct. 2, 1875.

565 ELIZABETH THOMPSON MORRISON<sup>6</sup> (*Tamar Thompson<sup>5</sup>, William<sup>4</sup>, James<sup>5</sup>, Samuel<sup>2</sup>, William<sup>1</sup>*) b. Jan. 25, 1837; m. Feb. 23, 1864, James Willard, son of Peter Reynolds; b. July 23, 1831, Enfield, Conn.; d. July 12, 1879, Thompsonville, Conn.

*Children:*

- 664 i WILLIAM MORRISON<sup>7</sup>, b. Dec. 28, 1864; m. Sept. 28, 1897, Anna Romaine Blakeslee; b. March 23, 1876, Newfield, N. Y. Res. Holyoke, Mass.
- 665 ii SAMUEL<sup>7</sup>, b. July 6, 1868; m. Apr. 30, 1901, Bessie Butler Bartlett; b. Feb. 4, 1877, Holyoke. Res. Holyoke, Mass.

568 SUSAN ELIZABETH THOMPSON<sup>6</sup> (*Chauncey<sup>5</sup>, John McK.<sup>4</sup>, James<sup>5</sup>, Samuel<sup>2</sup>, William<sup>1</sup>*) b. Aug. 31, 1820, Melrose, E. Windsor, Conn.; m. Feb. 12, 1846, Allen Potwin, son of Simeon and Martha (Potwin) Barber; b. July 28, 1815, E. Windsor; d. Jan. 27, 1893. She d. Apr. 18, 1909. Both d. and were buried in Windsorville, Conn.

*Children born Windsorville, Conn.*

- \*670 i WILSON ALLEN<sup>7</sup>, b. Jan. 26, 1857.
- 671 ii HARRIET SOPHRONIA<sup>7</sup>, b. Aug. 19, 1858; m. Oct. 14, 1897, Alfred Ernest, son of Julius B. Hayes of Wapping, Conn.; b. Aug. 12, 1864. Res. Windsorville, Conn.

569 CARLOS WELLS THOMPSON<sup>6</sup> (*Chauncey<sup>5</sup>, John McK.<sup>4</sup>, James<sup>5</sup>, Samuel<sup>2</sup>, William<sup>1</sup>*) b. Aug. 5, 1832, Melrose, Conn.; m. May 12, 1856, Elizabeth Whipple of Warehouse Point, Conn.; b. Feb. 26, 1836. He m. (2) June 5, 1869, Mary Treat of Glas-

tonbury, Conn. He d. Oct. 24, 1898, Hazardville, Conn. Buried Windsorville, Conn.

C' "d by second marriage:

JULIA ADALINE', b. Sept. 27, 1872; d. Aug. 21, 1873.

570 ABIGAIL OSBORN THOMPSON<sup>6</sup> (*Robert<sup>5</sup>, John McK.<sup>4</sup>, James<sup>3</sup>, Samuel<sup>2</sup>, William<sup>1</sup>*) b. Sept. 12, 1819, Melrose, Conn.; m. June 16, 1842, Jairus, son of Simeon and Martha (Potwin) Barber; b. July 16, 1810, E. Windsor, Conn.; d. Sept. 13, 1863, Windsorville, Conn. She d. May 28, 1874, Hartford, Conn.

*Children* born Windsorville, Conn.

- i ALBERT JAIRUS', b. May 23, 1843; d. June 30, 1863.
- \*672 ii SOPHIA ABIGAIL', b. Jan. 16, 1846.
- iii CYNTHIA THOMPSON', b. May 18, 1849; d. Oct. 7, 1879, Hartford, Conn.
- iv MARY LOIS', b. Apr. 25, 1854.

571 NATHAN HENRY THOMPSON<sup>6</sup> (*Robert<sup>5</sup>, John McK.<sup>4</sup>, James<sup>3</sup>, Samuel<sup>2</sup>, William<sup>1</sup>*) b. Oct. 9, 1821, Melrose, Conn.; m. July 6, 1847, Almira, dau. of Perez and Sarah (Coffin) Graves, Sunderland, Mass.; b. Sept. 24, 1826; d. May 30, 1852, Rockville, Conn. He m. (2) Harriet, dau. of Orson Spencer; b. Oct. 11, 1817. He d. Aug. 2, 1871. She d. Nov. 20, 1893. Resided Rockville, Conn.

*Children* by first marriage:

- 673 i FRANCIS HENRY', b. March 18, 1848; m. Jan. 25, 1892, Ida Belle, dau. of Isaac N. Henry; b. Jan. 28, 1867, Shrewsbury, Pa. He d. Nov. 3, 1906.
- 674 ii ROBERT GRAVES', b. May 20, 1852; m. Nov. 18, 1873, Belle E., dau. of Edward Pinney of Ellington, Conn. He d. March 16, 1906, St. Louis, Mo.

572 ROBERT ALLEN THOMPSON<sup>6</sup> (*Robert<sup>5</sup>, John McK.<sup>4</sup>, James<sup>3</sup>, Samuel<sup>2</sup>, William<sup>1</sup>*) b. July 11, 1823, Melrose, Conn.; m. Sept. 13, 1848, Rachel H. Skinner; b. Aug. 1, 1828, Windsor, Conn. He d. Feb. 11, 1861, Rockville, Conn. She d. Aug. 29, 1893.

*Children* born Rockville.

- i MARY JANE', b. July 29, 1852; d. March 10, 1855.
- ii WALTER HOWARD', b. Apr. 28, 1855; d. Jan. 13, 1856.
- iii HARRY OLCOTT', b. May 31, 1858; d. Jan. 28, 1863.



573 CAROLINE JACINTEA THOMPSON<sup>6</sup> (*Robert<sup>5</sup>, John McK.<sup>4</sup>, James<sup>3</sup>, Samuel<sup>2</sup>, William<sup>1</sup>*) b. Feb. 22, 1825, Melrose, Conn.; m. Oct. 26, 1853, Carlos West, son of Increase Clapp of E. Windsor Hill, Conn.; b. Dec. 14, 1824; d. Apr. 30, 1901, New Haven, Conn. She d. May 24, 1909, New Haven. Buried at E. Windsor Hill. Resided New Haven.

*Children:*

- i CARLOS MORRIS<sup>7</sup>, b. July 22, 1854, Rochester, N. Y.; d. Jan. 15, 1860, E. Windsor Hill, Conn.
- ii INEZ CARRIE<sup>7</sup>, b. Apr. 29, 1856, Rochester; d. May 21, 1859, E. Windsor Hill.
- iii CAROLINE THOMPSON<sup>7</sup>, b. May 11, 1860, Hartford, Conn.
- 675 iv MINNIE LOUISE<sup>7</sup>, b. March 13, 1862, Hartford; m. Nov. 4, 1903, Jude Boardman, son of Jude B. Smith; b. Jan. 2, 1838, No. Haven, Conn. Res. New Haven, Conn.

574 MARO JAMES THOMPSON<sup>6</sup> (*Robert<sup>5</sup>, John McK.<sup>4</sup>, James<sup>3</sup>, Samuel<sup>2</sup>, William<sup>1</sup>*) b. March 4, 1828, Melrose, Conn.; m. March 30, 1852, Julia, dau. of Chester Smith of Ellington, Conn. She d. Sept. 26, 1905. He d. Aug. 1, 1906. Resided Stamford, Conn.

*Children:*

- i LILLIAN<sup>7</sup>, b. March 24, 1858, Rockville, Conn.
- 676 ii WILLIAM HOWARD<sup>7</sup>, b. July 2, 1864; m. Feb. 24, 1914, Mary Dealey. He d. June 5, 1914, Stamford, Conn.

576 JOSEPH GILBERT THOMPSON<sup>6</sup> (*Robert<sup>5</sup>, John McK.<sup>4</sup>, James<sup>3</sup>, Samuel<sup>2</sup>, William<sup>1</sup>*) b. May 21, 1833, E. Windsor, Conn.; m. Oct. 26, 1853, Amanda, dau. of Sedgwick White; b. Apr. 4, 1832, So. Hadley, Mass. He d. May 1, 1865, Rockville Conn. She d. Dec. 19, 1908, So. Hadley.

*Child:*

- MARY WHITE<sup>7</sup>, b. March 3, 1857, Rockville, Conn.; d. Jan. 31, 1911, So. Hadley, Mass.

577 CHARLES SUMNER THOMPSON<sup>6</sup> (*Robert<sup>5</sup>, John McK.<sup>4</sup>, James<sup>3</sup>, Samuel<sup>2</sup>, William<sup>1</sup>*) b. Sept. 25, 1836, E. Windsor, Conn.; m. Oct. 26, 1861, Lysteria Morse; b. May 10, 1834, Russell, Mass.; d. July 15, 1882, Chicago, Ill.

*Child:*

- \*677 HELEN JOSEPHINE<sup>7</sup>, b. May 4, 1869, Duluth, Minn.

579 MARY FIDELIA THOMPSON<sup>o</sup> (*John<sup>s</sup>, John McK.<sup>4</sup>, James<sup>s</sup>, Samuel<sup>2</sup>, William<sup>1</sup>*) b. May 22, 1827; m. Oct. 10, 1850, James Dixon, son of Horace McKnight; b. Aug. 9, 1826, Ellington, Conn.; d. Feb. 18, 1904. She d. May 8, 1908. Resided Ellington, Conn.

*Children:*

- 678 i MARY LOUISA<sup>1</sup>, b. Aug. 31, 1852; m. Feb. 9, 1881, Gaius Newton Booth; b. Jan. 8, 1830, E. Windsor, Conn.; d. Dec. 4, 1904, Enfield, Conn.
- \*679 ii EVERETT JAMES<sup>1</sup>, b. June 12, 1855.
- \*680 iii JOHN THOMPSON<sup>1</sup>, b. May 29, 1860.
- iv NELLIE ELIZABETH<sup>1</sup>, b. Sept. 29, 1863; d. Aug. 20, 1890.
- \*681 v HOWARD HORACE<sup>1</sup>, b. Aug. 13, 1865.

581 EDWIN FRANKLIN THOMPSON<sup>o</sup> (*John<sup>s</sup>, John McK.<sup>4</sup>, James<sup>s</sup>, Samuel<sup>2</sup>, William<sup>1</sup>*) b. Aug. 8, 1831, Ellington, Conn.; m. Oct. 7, 1857, Amelia Ruby, dau. of Alvah and Mary (Blodgett) Morell; b. Aug. 28, 1835, E. Windsor, Conn. He d. Apr. 7; 1905. She d. Feb. 17, 1913. Resided E. Windsor, Conn. Through the courtesy of Mr. and Mrs. Thompson their house and lawn were the scene of the first two reunions of the Thompson Family Association, 1902 and 1904.

*Children born East Windsor, Conn.*

- \*682 i MARY EMILY<sup>1</sup>, b. May 1, 1859.
- \*683 ii WILLIAM WHITE<sup>1</sup>, b. May 22, 1864.
- \*684 iii FRANKLIN MORELL<sup>1</sup>, b. Feb. 11, 1867.
- \*685 iv JOHN EDWIN<sup>1</sup>, b. Aug. 29, 1870.
- v ANN ELLSWORTH<sup>1</sup>, b. Jan. 5, 1876; d. Apr. 27, 1882.

582 MARTHA AURELIA THOMPSON<sup>o</sup> (*John<sup>s</sup>, John McK.<sup>4</sup>, James<sup>s</sup>, Samuel<sup>2</sup>, William<sup>1</sup>*) b. Aug. 5, 1833, Ellington, Conn.; m. Nov. 19, 1857, Joseph Allen, son of Theodore Pascoe; b. March 11, 1826, E. Windsor, Conn. She d. May 27, 1877. He d. Dec. 8, 1912. Resided Warehouse Point, Conn.

*Children:*

- \*686 i FRANKLIN ALLEN<sup>1</sup>, b. Dec. 7, 1858.
- ii JOSEPH<sup>1</sup>, b. March 11; d. March 13, 1861.
- iii ZULPHA L.<sup>1</sup>, b. Feb. 23; d. Feb. 24, 1862.
- \*687 iv ARTHUR ELLSWORTH<sup>1</sup>, b. Oct. 28, 1863.
- \*688 v JULIA<sup>1</sup>, b. Sept. 2, 1866.
- vi JOHN THOMPSON<sup>1</sup>, b. Sept. 22, 1868; d. May 24, 1879.
- vii JAMES HERBERT<sup>1</sup>, d. in infancy, Jan. 1, 1873.

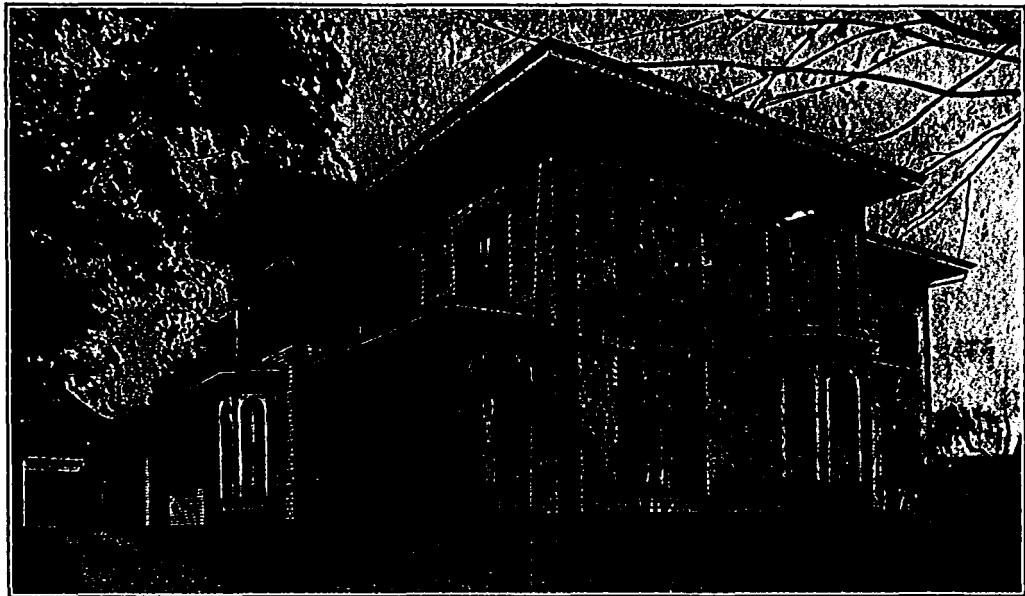

**RESIDENCE OF THE LATE E. FRANKLIN THOMPSON, EAST WINDSOR, CONN., AND SCENE OF THE THOMPSON REUNIONS OF 1902 AND 1904.**



- viii ALLEN JOSEPH<sup>1</sup>, b. June 12, 1873; d. July 9, 1896.  
689 ix THEODORE<sup>1</sup>, b. Aug. 8, 1876; m. Aug. 20, 1907, Hattie Keach.

583 EMILY ELLENA THOMPSON<sup>6</sup> (*John<sup>5</sup>, John McK.<sup>4</sup>, James<sup>3</sup>, Samuel<sup>2</sup>, William<sup>1</sup>*) b. Jan. 15, 1838, Ellington, Conn.; m. Nov. 26, 1859, James Benoni, son of James Harper Stiles; b. Sept. 4, 1837, Broad Brook (E. Windsor), Conn. She d. Jan. 22, 1907.

*Children born Broad Brook, Conn.*

- 690 i EDNA ELIZABETH<sup>1</sup>, b. July 2, 1861; m. May 9, 1882, John Milton Boise; b. July 20, 1837, Blandford, Mass.; d. Sept. 26, 1913, Broad Brook.  
ii EMMA<sup>1</sup>, b. Sept. 25, 1863; d. Aug. 23, 1864.  
\*691 iii ISABELLE<sup>1</sup>, b. Aug. 7, 1865.  
iv MARY<sup>1</sup>, b. July 25; d. Aug. 1, 1870.

584 JOHN THOMPSON<sup>6</sup> (*John<sup>5</sup>, John McK.<sup>4</sup>, James<sup>3</sup>, Samuel<sup>2</sup>, William<sup>1</sup>*) b. Jan. 11, 1840, Ellington, Conn.; m. Feb. 10, 1870, Amanda Joanna, dau. of Bissell Bancroft; b. June 13, 1838, E. Windsor, Conn. Served in Civil War, Co. F., 25th Regt. Conn. Vols. Severely wounded in the battle at Irish Bend, La. Res. Ellington, Conn.

*Children born Ellington, Conn.*

- \*692 i MORTON ELLSWORTH<sup>1</sup>, b. June 19, 1871.  
\*693 ii ELIZABETH MABEL<sup>1</sup>, b. Feb. 8, 1873.  
\*694 iii ROYAL WINDFORD<sup>1</sup>, b. Oct. 23, 1874.  
\*695 iv EMORY JOHN<sup>1</sup>, b. Aug. 31, 1878.

585 ELIZABETH MABEL THOMPSON<sup>6</sup> (*John<sup>5</sup>, John McK.<sup>4</sup>, James<sup>3</sup>, Samuel<sup>2</sup>, William<sup>1</sup>*) b. March 1, 1842, Ellington, Conn.; m. Oct. 27, 1869, Samuel, son of John and Sarah (Booth) Newell; b. Oct. 6, 1839, Canton, Ill. She d. Oct. 30, 1871, Farmington, Ill.

*Child:*

- SARAH ELIZABETH<sup>1</sup>, b. Oct. 16, 1871; d. Sept. 10, 1897, Farmington, Ill.

587 SAMUEL THOMPSON BISSELL<sup>6</sup> (*Elizabeth Thompson<sup>5</sup>, John McK.<sup>4</sup>, James<sup>3</sup>, Samuel<sup>2</sup>, William<sup>1</sup>*) b. March 21, 1825, E. Windsor, Conn.; m. Jan. 22, 1852, Elizabeth Mary, dau. of Seth and Maronet (Abbe) Phelps; b. Oct. 31, 1831, Enfield, Conn.

He d. March 1, 1897. Served in Civil War; 25th Regt. Conn. Vols. Res. E. Windsor, Conn.

*Children* born East Windsor, Conn.

\*696 i FANNY ELIZABETH<sup>r</sup>, b. Nov. 18, 1852.

697 ii CHARLES HUMPHREY<sup>r</sup>, b. Dec. 16, 1857; m. Sept. 12, 1882, Eva Valentine, dau. of George Matoon; b. Feb. 14, 1861, Chicopee, Mass. No children. Merchant. Res. Southington, Conn.

698 iii SAMUEL WOLCOTT<sup>r</sup>, b. Oct. 24, 1868; m. Nov. 26, 1890, Katherine Elizabeth, dau. of Daniel Bartlett; b. Aug. 2, 1859, E. Windsor; d. Dec. 22, 1914. No children. Res. E. Windsor.

\*699 iv NETTIE THOMPSON<sup>r</sup>, b. Apr. 20, 1871.

588 HEZEKIAH BISSELL<sup>o</sup> (*Elizabeth Thompson<sup>s</sup>, John McK.<sup>4</sup>, James<sup>s</sup>, Samuel<sup>r</sup>, William<sup>s</sup>*) b. Feb. 7, 1835, E. Windsor, Conn. Grad. Sheffield Scientific School (Yale Univ.), 1861. In Civil War, Private Rifle Co. A., 1st Regt.; First Lieut. Co. G., 25th Regt. Conn. Vols. He m. May 20, 1875, St. Thomas, Ontario, Alice Hughes; b. May 15, 1847, Woodstock, Canada; d. May 5, 1905, West Medford, Mass. He m. (2) Sigrid Julia Johanson, New York City. From March 1864 for more than forty-five years a civil and railroad construction engineer, engaged notably upon the Union Pacific during construction; the Puno & Cuzco R. R., Peru, and more than twenty years chief engineer of the Boston and Maine. Res. Altadena, Cal.

*Children:*

\*700 i JOHN HUGHES<sup>r</sup>, b. Nov. 7, 1876, St. Thomas, Ontario.

\*701 ii PAUL ANDREWS<sup>r</sup>, b. July 28, 1878, Salem, Mass.

iii WILLIAM NORTON<sup>r</sup>, b. Oct. 3, 1888, Salem.

591 MARY ABALENA BISSELL<sup>o</sup> (*Elizabeth Thompson<sup>s</sup>, John McK.<sup>4</sup>, James Thompson<sup>s</sup>, Samuel<sup>r</sup>, William<sup>s</sup>*) b. Nov. 13, 1843, E. Windsor, Conn.; m. Dec. 9, 1873, Rev. David Haven Thayer; b. May 21, 1825, Heath, Mass. Grad. Union College, 1849. Pastor of the Congregational church, Mt. Carmel, Conn., thirteen years; of the church in E. Windsor, Conn., twelve years; of the Apostolic Church in Enfield, Conn., until his death, Sept. 19, 1882. She res. Enfield, Conn.

*Children:*

702 i WILLIS MILLER<sup>r</sup>, b. Nov. 1, 1874, E. Windsor, Conn.; grad. Sheffield Scientific (Yale), 1896; m. March 26, 1905, Lenora Louise Merkel; b. Feb. 25, 1875, Cincinnati, Ohio. Electrical engineer. Res. Hartford, Conn.

- \*703 ii BURDETTE CARDALE<sup>7</sup>, b. Sept. 23, 1876.  
 \*704 iii SUSAN BISSELL<sup>7</sup>, b. June 9, 1878, Enfield, Conn.

592 HARRIET MARIA THOMPSON<sup>6</sup> (*James<sup>5</sup>, John McK.<sup>4</sup>, James<sup>3</sup>, Samuel<sup>2</sup>, William<sup>1</sup>*) b. Sept. 1, 1831, E. Windsor, Conn.; m. Feb. 9, 1852, George, son of Oliver and Amanda (Barber) Dart; b. Oct. 23, 1827, So. Windsor, Conn.; d. Aug. 3, 1889. She d. Nov. 19, 1906, Vernon, Conn.

*Children born South Windsor, Conn.*

- \*705 i ELLA MARIA<sup>7</sup>, b. Aug. 25, 1856.  
 \*706 ii GEORGE WILLIAM<sup>7</sup>, b. Oct. 17, 1859.  
 \*707 iii ALBERT CYRUS<sup>7</sup>, b. Jan. 5, 1862.  
 \*708 iv CHARLES OLIVER<sup>7</sup>, b. Nov. 9, 1864.

593 JOHN MCKNIGHT THOMPSON<sup>6</sup> (*James<sup>5</sup>, John McK.<sup>4</sup>, James<sup>3</sup>, Samuel<sup>2</sup>, William<sup>1</sup>*) b. Sept. 26, 1833, E. Windsor, Conn.; m. May 17, 1859, Emeline, dau. of Elijah Bradley; b. March 3, 1836, Ellington, Conn.; d. Dec. 17, 1875. He m. (2) Oct. 3, 1876, Maria Amanda, dau. of Adron and Wealthy (Avery) Dart; b. May 12, 1847, So. Windsor; d. Dec. 22, 1895. He m. (3) Sarah Maria Bowen of Woodstock, Conn., Oct. 20, 1898. He d. Nov. 8, 1912, E. Windsor, Conn.

*Children by first marriage:*

- i HENRY<sup>7</sup>, b. May 23, 1860; d. Oct. 5; age, four months.  
 \*709 ii HOWARD ALLEN<sup>7</sup>, b. June 3, 1875.

594 ALBERT JAMES THOMPSON<sup>6</sup> (*James<sup>5</sup>, John McK.<sup>4</sup>, James<sup>3</sup>, Samuel<sup>2</sup>, William<sup>1</sup>*) b. July 12, 1845, E. Windsor, Conn.; m. Aug. 26, 1869, Julia A. Pittsinger; b. Apr. 1, 1849, Easthampton, Mass.; d. July 9, 1870, E. Windsor, Conn. He m. (2) Aug. 24, 1881, Ella Ann, dau. of Oscar Eaton, Oswego, Ore.; b. Dec. 26, 1853. Res. Oswego, Ore.

*Child by first marriage:*

- i JULIA MARIA<sup>7</sup>, b. June 14, 1870, E. Windsor, Conn.

*Child by second marriage:*

- ii ETHEL LOUISE<sup>7</sup>, b. Nov. 20, 1885, White Salmon, Wash.

595 ELIZABETH MABEL MORTON<sup>6</sup> (*Mabel Thompson<sup>5</sup>, John McK.<sup>4</sup>, James<sup>3</sup>, Samuel<sup>2</sup>, William<sup>1</sup>*) b. Dec. 25, 1827, E. Windsor, Conn.; m. Aug. 17, 1849, Francis Horace, son of Horace and Sarah (Pascoe) Granger; b. Nov. 24, 1825, So. Windsor, Conn.; d. Apr. 8, 1872.

*Children* born South Windsor, Conn.

- i MABEL THOMPSON<sup>7</sup>, b. Sept. 9, 1850; d. Sept. 13, 1851.
- ii CARLOS HORACE<sup>7</sup>, b. Jan. 9; d. June 26, 1852.
- iii FRANCIS ENOCH<sup>7</sup>, b. July 8, 1854; d. Dec. 13, 1877.
- \*710 iv ELISHA MORTON<sup>7</sup>, b. Apr. 9, 1856.
- \*711 v HORACE DUDLEY<sup>7</sup>, b. May 17, 1857.
- vi GEORGE GILBERT<sup>7</sup>, b. Jan. 23, 1860; d. Oct. 6, 1893.
- vii WILLIAM ELBERT<sup>7</sup>, b. Aug. 30, 1862.
- \*712 viii MARY ELIZABETH<sup>7</sup>, b. May 21, 1864.
- ix MABEL CORNELIA<sup>7</sup>, b. June 17, 1865.

596 CORNELIA EMILY MORTON<sup>6</sup> (*Mabel Thompson<sup>5</sup>, John McK.<sup>4</sup>, James<sup>3</sup>, Samuel<sup>2</sup>, William<sup>1</sup>*) b. Aug. 26, 1835, E. Windsor, Conn.; m. Oct. 3, 1865, Thomas Archer; b. March 17, 1835, Lisbon, Conn.; d. Feb. 23, 1876, Rahway, N. J.; grad. Union College, Schenectady, N. Y. Served two years in the Civil War, 1st Regt. N. Y. Vol. Engineers, and was discharged with rank of Captain, June 30, 1865.

*Children* born Rahway, N. J.

- \*713 i MORTON JAMES<sup>7</sup>, b. Aug. 18, 1868.
- \*714 ii GEORGE THOMAS<sup>7</sup>, b. March 7, 1871.
- iii EMMA CORNELIA<sup>7</sup>, b. March 16; d. July 16, 1873.

597 SAMUEL WELLS THOMPSON<sup>6</sup> (*Samuel Wells<sup>5</sup>, John McK.<sup>4</sup>, James<sup>3</sup>, Samuel<sup>2</sup>, William<sup>1</sup>*) b. Oct. 13, 1835, E. Windsor, Conn.; m. Nov. 22, 1861, Emily Caroline, dau. of Jonathan Nash; b. Aug. 10, 1836, Williamsburg, Mass. He d. June 18, 1871, Whitewater, Wis. She d. Feb. 20, 1910, No. Adams, Mass.

*Children:*

- \*715 i JONATHAN WELLS<sup>7</sup>, b. Feb. 12, 1863, Williamsburg, Mass.
- \*716 ii ROBERT ARTHUR<sup>7</sup>, b. May 3, 1864, E. Windsor, Conn.
- iii MARY EMILY<sup>7</sup>, b. Apr. 29, 1866, Pittsburg, Pa.
- iv GRACE<sup>7</sup>, b. Sept. 2; d. Dec. 13, 1868, Windsorville, Conn.

598 MARY ANN THOMPSON<sup>6</sup> (*Samuel Wells<sup>5</sup>, John McK.<sup>4</sup>, James<sup>3</sup>, Samuel<sup>2</sup>, William<sup>1</sup>*) b. July 1, 1841, E. Windsor, Conn.; m. Nov. 29, 1860, John Euclid, son of Euclid and Lucy (Coit) Elliott; b. Oct. 22, 1829, New London, Conn.; grad. Amherst College, 1857, E. Windsor Theological Seminary, 1860. Ordained and installed pastor of Congregational church, Ridgebury, Conn. He was in the active work of the ministry until his death, Jan. 19, 1888, Ahtanum, Wash.



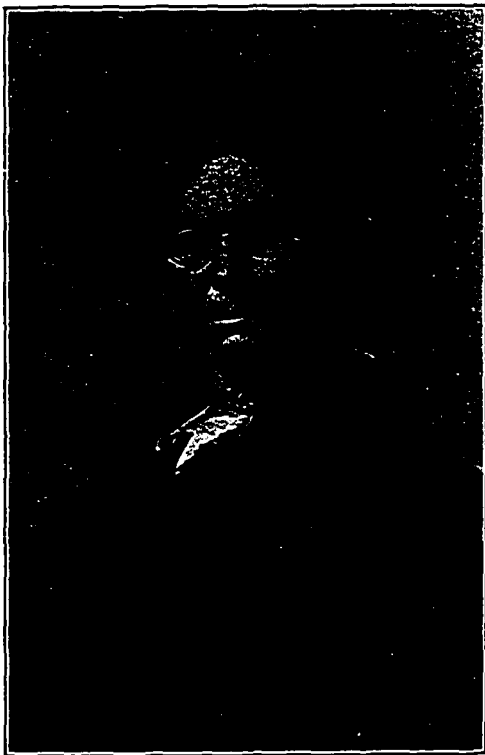

MRS. MARY A. ELLIOTT.



*Child:*

\*717 THOMPSON COIT<sup>7</sup>, b. Sept. 10, 1862.

601 FREDERICK ALLEN THOMPSON<sup>6</sup> (*George<sup>5</sup>, John McK.<sup>4</sup>, James<sup>3</sup>, Samuel<sup>2</sup>, William<sup>1</sup>*) b. Aug. 16, 1868, Windsor, Conn.; m. Nov. 24, 1900, Dora Burke; b. Sept. 15, 1869, Newark, N. J. Res. Springfield, Mass.

*Child:*

FREDERICK ALLEN, JR.<sup>7</sup>, b. Aug. 15, 1904, Springfield, Mass.

602 ELIZABETH MABEL THOMPSON<sup>6</sup> (*George<sup>5</sup>, John McK.<sup>4</sup>, James<sup>3</sup>, Samuel<sup>2</sup>, William<sup>1</sup>*) b. March 28, 1870, Windsor, Conn.; m. March 27, 1899, William Edward Copley; b. Dec. 11, 1868, New Rochelle, N. Y. Res. Springfield, Mass.

*Children:*

- i AVERILL KEZIAH<sup>7</sup>, b. Dec. 27, 1901, Hazardville, Conn.
- ii DORIS ELIZABETH<sup>7</sup>, b. Dec. 14, 1902, Hazardville.
- iii BERNICE EMILY<sup>7</sup>, b. Dec. 1, 1909, Thompsonville, Conn.

603 EMMA SABRA THOMPSON<sup>6</sup> (*George<sup>5</sup>, John McK.<sup>4</sup>, James<sup>3</sup>, Samuel<sup>2</sup>, William<sup>1</sup>*) b. Nov. 1, 1878, Hampden, Mass.; m. Daniel, son of Elam A. French, March 6, 1895; b. Aug. 23, 1853, E. Windsor, Conn.

*Children:*

- i ADA THOMPSON<sup>7</sup>, b. June 9, 1897, Melrose, Conn.
- ii GEORGE ELAM<sup>7</sup>, b. May 30, 1899, Enfield, Conn.
- iii HAZEL SOPHIA<sup>7</sup>, b. Sept. 18, 1901, Thompsonville, Conn.
- iv LEON PRIOR<sup>7</sup>, b. Apr. 7, 1906, Enfield.
- v FANNIE ELIZABETH<sup>7</sup>, b. Jan. 31, 1908, So. Windsor, Conn.
- vi DORA ESTELLE<sup>7</sup>, b. Sept. 1, 1910, Warehouse Point, Conn.
- vii WILLIAM SETH<sup>7</sup>, b. Jan. 28, 1915, Ellington, Conn.

604 MARIA ELIZA LOOMIS<sup>6</sup> (*Harriet Thompson<sup>5</sup>, Charles<sup>4</sup>, James<sup>3</sup>, Samuel<sup>2</sup>, William<sup>1</sup>*) b. Sept. 23, 1827, Colebrook, N. H.; m. Dec. 27, 1847, John Lovell Harvey; b. Apr. 22, 1818, Colebrook; d. Dec. 13, 1887. She d. March 13, 1913. Resided Colebrook, N. H.

*Children:*

- \*718 i ADA MARIE<sup>7</sup>, b. Apr. 10, 1852, Stewartstown, N. H.
- 719 ii ARTHUR ANSON<sup>7</sup>, b. June 25, 1855; m. June 26, 1885, Emma Belinda Piper; b. Canaan, Vt.

605 HELEN MARR LOOMIS<sup>6</sup> (*Harriet Thompson<sup>5</sup>, Charles<sup>4</sup>, James<sup>3</sup>, Samuel<sup>2</sup>, William<sup>1</sup>*) b. Jan. 14, 1829, Colebrook, N. H.; m. Dec. 22, 1849, Sumner, son of Archelaus Cummings; b. 1820, Colebrook; d. Feb. 14, 1888. She d. Feb. 1, 1913. Resided Colebrook, N. H.

*Child:*

\*720 EDWIN SUMNER<sup>7</sup>, b. Feb. 28, 1857.

606 EDWIN THOMPSON LOOMIS<sup>6</sup> (*Harriet Thompson<sup>5</sup>, Charles<sup>4</sup>, James<sup>3</sup>, Samuel<sup>2</sup>, William<sup>1</sup>*) b. May 8, 1830, Colebrook, N. H.; m. Apr. 24, 1861, Ellen Augusta, dau. William S. Folsom; b. Dec. 22, 1836, Cornville, Maine. Res. Amisted, N. Mex.

*Child:*

\*721 NELLIE EDITH<sup>7</sup>, b. May 10, 1862, Stewartstown, N. H.

607 ANSON LOOMIS<sup>6</sup> (*Harriet Thompson<sup>5</sup>, Charles<sup>4</sup>, James<sup>3</sup>, Samuel<sup>2</sup>, William<sup>1</sup>*) b. Apr. 16, 1837, Colebrook, N. H.; m. 1867, Sarah Garfield. She d. Oct. 9, 1870. He m. (2) Dec. 25, 1873, Lottie A., dau. Loren Foote; b. Apr. 25, 1856, Monmouth, Ill. He d. Feb. 9, 1911, Grant, Iowa.

*Children:*

\*722 i MAUDE<sup>7</sup>, b. May 27, 1880, Kenesaw, Neb.

\*723 ii MARIE<sup>7</sup>, b. Feb. 15, 1883, Kenesaw.

724 iii ELLA<sup>7</sup>, b. Aug. 8, 1891, Elliott, Iowa; m. March 7, 1912, Ross Ingraham Miller; b. Jan. 16, 1890, Grant, Iowa. Res. Grant, Iowa.

608 HARRIET ISABEL LOOMIS<sup>6</sup> (*Harriet Thompson<sup>5</sup>, Charles<sup>4</sup>, James<sup>3</sup>, Samuel<sup>2</sup>, William<sup>1</sup>*) b. March 1, 1847, Colebrook, N. H.; m. Oct. 30, 1872, Preston Claffin; b. June 8, 1835, Lynn Centre, N. H.; d. Apr. 30, 1906. She d. 1910. Resided Lynn Centre.

*Child:*

EDWIN LOOMIS<sup>7</sup>, b. Aug. 21, 1888.

609 CHARLES MORRISON COLLINS<sup>6</sup> (*Sarah Morrison<sup>5</sup>, Elizabeth Thompson<sup>4</sup>, James<sup>3</sup>, Samuel<sup>2</sup>, William<sup>1</sup>*) b. Oct. 12, 1823, Enfield, Conn.; m. Nov. 19, 1846, Hancy Amelia Spencer; b. July 26, 1824, Somerville, Conn. He d. Apr. 29, 1884. She d. March 3, 1892, Willimantic, Conn. Both buried in Somerville.

## Children:

- \*725 i SARAH ELIZABETH<sup>1</sup>, b. Nov. 14, 1849.  
 726 ii ELLA GERTRUDE<sup>1</sup>, b. May 21, 1851; m. William P. Stevens, Oct. 11, 1876, Willimantic, Conn.; b. Jan. 18, 1841, Greenville, N. Y.; d. Apr. 10, 1905.  
 \*727 iii LIZZIE BASHBA<sup>1</sup>, b. Sept. 9, 1862, Tariffville, Conn.

610 ELSIE AMELIA COLLINS<sup>8</sup> (*Sarah Morrison<sup>5</sup>, Elizabeth Thompson<sup>4</sup>, James<sup>3</sup>, Samuel<sup>2</sup>, William<sup>1</sup>*) b. Jan. 14, 1827, Enfield, Conn.; m. Apr. 27, 1853, Giles Dart; b. Nov. 27, 1824, Colchester, Conn. She d. Dec. 31, 1903, Enfield. He d. March 5, 1907, Noroton, Conn.

## Children born Enfield, Conn.

- \*728 i JENNIE<sup>1</sup>, b. Feb. 23, 1854.  
 ii HENRY JEROME<sup>1</sup>, b. Sept. 12, 1856; d. May 18, 1905.  
 729 iii FREDERICK EUGENE<sup>1</sup>, b. Dec. 13, 1859; m. Mary Leigh Osborne; b. May 31, 1866. He d. May 26, 1899. No children.  
 730 iv FANNY AMELIA<sup>1</sup>, b. Feb. 10, 1862; m. Dec. 19, 1882, Charles I. Hills of Hartford, Conn. She d. Feb. 18, 1912, Bridgeport, Conn. No children.

613 FREDERICK EUGENE ABBE<sup>8</sup> (*Elizabeth Morrison<sup>5</sup>, Elizabeth Thompson<sup>4</sup>, James<sup>3</sup>, Samuel<sup>2</sup>, William<sup>1</sup>*) b. Jan. 9, 1838, Enfield, Conn.; m. Feb. 18, 1872, Elizabeth J. Bosquett. He d. Feb. 1915.

## Children:

- i ELIZABETH MORRISON<sup>1</sup>, b. Feb. 17, 1874, New York City.  
 \*733 ii JOHN FREDERICK<sup>1</sup>, b. Feb. 2, 1883, Boston, Mass.

614 JANE ELIZABETH BELCHER<sup>8</sup> (*Jennet Morrison<sup>5</sup>, Elizabeth Thompson<sup>4</sup>, James<sup>3</sup>, Samuel<sup>2</sup>, William<sup>1</sup>*) b. May 29, 1832, Enfield, Conn.; m. Dec. 27, 1853, Asher M. Knight; b. Apr. 26, 1828; d. Aug. 15, 1855. She d. Feb. 26, 1912. Resided Enfield, Conn.

## Child:

JENNIE BELCHER<sup>1</sup>, b. Nov. 15, 1855; d. June 14, 1885.

615 HELEN JANET SCRIMGEOUR<sup>8</sup> (*Mary Ann Morrison<sup>5</sup>, Elizabeth Thompson<sup>4</sup>, James<sup>3</sup>, Samuel<sup>2</sup>, William<sup>1</sup>*) b. Sept. 28, 1831, Enfield, Conn.; m. Sept. 23, 1857, John Harvey Horton, Minneapolis, Minn.; b. June 29, 1828, Chazy, N. Y.; d. Apr. 19, 1892, Minneapolis. She d. there May 3, 1915.

*Children* born Minneapolis, Minn.

- \*734 i FLORENCE ISABEL<sup>1</sup>, b. Jan. 12, 1859.
- \*735 ii ADDIE SCRIMGEOUR<sup>1</sup>, b. July 18, 1860.
- \*736 iii HELEN MORRISON<sup>1</sup>, b. Apr. 10, 1862.
- iv MARY LOUISE<sup>1</sup>, b. June 22, 1864; d. June 2, 1873, Enfield, Conn.
- v JESSIE PIERCE<sup>1</sup>, b. June 8, 1868; d. Dec. 29, 1869, Minneapolis, Minn.
- 737 vi JAMES HARVEY<sup>1</sup>, b. May 26, 1869.

616 JAMES SCRIMGEOUR<sup>6</sup> (*Mary Ann Morrison<sup>5</sup>, Elizabeth Thompson<sup>4</sup>, James<sup>3</sup>, Samuel<sup>2</sup>, William<sup>1</sup>*) b. July 12, 1833, Enfield, Conn.; m. May 2, 1859, Mary Pease Wilson; b. May 31, 1835, Chicopee, Mass. He d. Dec. 28, 1868, San Francisco, Cal. She d. Apr. 2, 1874, Canyon City, Colo.

*Children:*

- \*738 i MINNIE ADELAIDE<sup>1</sup>, b. Feb. 2, 1860, San Francisco, Cal.
- \*739 ii JAMES BOYD<sup>1</sup>, b. Feb. 12, 1863, San Francisco.
- iii HELEN CASSIE<sup>1</sup>, b. Feb. 22, 1866, San Francisco; d. in infancy.
- iv MARY LUCY<sup>1</sup>, b. Apr. 1869, Thompsonville, Conn.; d. in infancy.

617 ELLA JANE SCRIMGEOUR<sup>6</sup> (*Mary Ann Morrison<sup>5</sup>, Elizabeth Thompson<sup>4</sup>, James<sup>3</sup>, Samuel<sup>2</sup>, William<sup>1</sup>*) b. Sept. 22, 1844, Enfield, Conn.; m. June 18, 1867, Charles McHenry Godley; b. Aug. 27, 1838, Harrison, Ohio; d. Feb. 18, 1915, Minneapolis, Minn.

*Children* born Minneapolis, Minn.

- i ELIZABETH HOWSON<sup>1</sup>, b. June 30, 1868; d. June 24, 1870, Enfield, Conn.
- ii MARGARET HUNT<sup>1</sup>, b. May 24, 1870.
- iii GRACE GRANDON<sup>1</sup>, b. Sept. 15, 1877; d. May 28, 1888, Minneapolis, Minn.
- iv FLORENCE HELEN<sup>1</sup>, b. July 19, 1884.

618 CHARLES THOMPSON BURBANK<sup>6</sup> (*Emily Morrison<sup>5</sup>, Elizabeth Thompson<sup>4</sup>, James<sup>3</sup>, Samuel<sup>2</sup>, William<sup>1</sup>*) b. Oct. 8, 1835, Thompsonville, Conn.; m. Jan. 16, 1860, Jennie McCall. He d. Sept. 19, 1908, Janesville, Wis.

*Children:*

- i Infant, d. —.
- ii JOHN ALBERT<sup>1</sup>.

620 ROBERT KING MORRISON<sup>6</sup> (*Robert B.<sup>5</sup>, Elizabeth Thompson<sup>4</sup>, James<sup>3</sup>, Samuel<sup>2</sup>, William<sup>1</sup>*) b. May 13, 1844, Enfield, Conn.; m. March 7, 1869, Minnie Virginia, dau. of James Wright

Gordon; b. June 22, 1840, Marshall, Mich. He d. Dec. 13, 1901, Eureka, Nev.

*Children:*

- 740 i ROBERT GORDON<sup>7</sup>, b. June 10, 1870, So. Pass City, Wyo.; m. Nov. 12, 1895, Grace Evelyn Maginn; b. Dec. 18, 1879, Colfax, Cal. Their one child d. in infancy. Res. Sacramento, Cal.  
 ii RAYNOLDS EDWARD<sup>7</sup>, b. Jan. 10, 1874, Evanston, Wyo.; d. Feb. 28, 1875.  
 \*741 iii MARY LOUISE<sup>7</sup>, b. July 7, 1877, Eureka, Nev.  
 \*742 iv SIDNEY KING<sup>7</sup>, b. Aug. 4, 1879, Eureka.

621 ELLA RAYNOLDS MORRISON<sup>6</sup> (*Robert B.<sup>5</sup>, Elizabeth Thompson<sup>4</sup>, James<sup>3</sup>, Samuel<sup>2</sup>, William<sup>1</sup>*) b. Oct. 19, 1848, Thompsonville, Conn.; m. May 29, 1873, William Alexander Campbell; b. Jan. 14, 1849, Gerardstown, W. Va. She d. Sept. 9, 1881, Thompsonville, Conn. He d. Jan. 20, 1906, Melrose, Conn.

*Children born Thompsonville, Conn.*

- \*743 i EDITH MARIA<sup>7</sup>, b. Feb. 6, 1875.  
 ii HARRY PENDLETON<sup>7</sup>, b. July 18, 1876; d. Aug. 29, 1876.  
 iii FRANK RAYNOLDS<sup>7</sup> (twin brother), d. Oct. 10, 1876.

623 GEORGE GILBERT ALLEN<sup>6</sup> (*Sophronia Thompson<sup>5</sup>, David<sup>4</sup>, Samuel<sup>3</sup>, Samuel<sup>2</sup>, William<sup>1</sup>*) b. Dec. 23, 1830, Enfield, Conn.; m. Dec. 20, 1864, Mary Minerva, dau. of Austin and Julia (Isham) Tilden, Ellington, Conn.; b. Apr. 13, 1839. He d. Sept. 12, 1891, Ellington, Conn. Res. Hartford, Conn.

*Child:*

- 744 BERTON TILDEN<sup>7</sup>, b. Oct. 20, 1872, Ellington, Conn.; m. June 18, 1907, Jennett Yale. She d. July 10, 1909, Danbury, Conn.

624 JULIA ROXANA ALLEN<sup>6</sup> (*Sophronia Thompson<sup>5</sup>, David<sup>4</sup>, Samuel<sup>3</sup>, Samuel<sup>2</sup>, William<sup>1</sup>*) b. July 22, 1836, Enfield, Conn.; m. Apr. 9, 1857, Andrew Edward, son of Loren and Betsey (Meacham) Gowdy; b. Apr. 28, 1830, Enfield; d. (Scitico) Enfield, Apr. 29, 1906. She d. June 14, 1914.

*Children:*

- 745 i MARY ELIZABETH<sup>7</sup>, b. Dec. 22, 1857, Scitico; m. June 20, 1901, Porter William, son of William W. Bacon; b. June 15, 1848, E. Granville, Mass. Res. 47 Linden St., Springfield, Mass., 1913.  
 \*746 ii HARRY ANDREW<sup>7</sup>, b. Sept. 30, 1862.  
 \*747 iii BURDETTE LATHROP<sup>7</sup>, b. March 25, 1874.

625 FREDERICK ERWIN ALLEN<sup>6</sup> (*Sophonra Thompson<sup>5</sup>, David<sup>4</sup>, Samuel<sup>3</sup>, Samuel<sup>2</sup>, William<sup>1</sup>*) b. Nov. 29, 1838, Enfield, Conn.; m. March 16, 1865, Dulcena Randilla Johnson; b. Nov. 1844, Wilmington, Vt.; d. June 4, 1872. He d. Dec. 3, 1903, Canton, Conn. Res. Springfield, Mass.

*Children:*

- \*748 i ARTHUR FREDERICK<sup>7</sup>, b. May 19, 1866.
- ii HERBERT LATIROP<sup>7</sup>, b. March 21, 1868.
- \*749 iii FANNY ELIZABETH<sup>7</sup>, b. Oct. 16, 1870.
- 750 iv JULIA RANDILLA<sup>7</sup>, b. May 31, 1872; m. July 21, 1890, Walter A. Dayton.

626 GEORGE COGSWELL THOMPSON<sup>6</sup> (*George<sup>5</sup>, David<sup>4</sup>, Samuel<sup>3</sup>, Samuel<sup>2</sup>, William<sup>1</sup>*) b. Hartford, Conn., May 17, 1843; m. Sept. 26, 1872, Eliza J. Barbour of Ft. Wayne, Ind. He d. Feb. 6, 1894, Chicago, Ill. She m. (2) Alexander McNaughton. Res. Douglas Manor, N. Y.

*Child:*

- 751 HATTIE BARBOUR<sup>7</sup>, b. Nov. 25, 1874; m. Dec. 5, 1903, Oliver M., son of Nathan Farrand. Res. New York City.

627 ALICE MORGAN THOMPSON<sup>6</sup> (*Asa Willey<sup>5</sup>, David<sup>4</sup>, Samuel<sup>3</sup>, Samuel<sup>2</sup>, William<sup>1</sup>*) b. June 18, 1866; m. Oct. 9, 1889, George H., son of William T. Cogswell. She d. March 9, 1907. Res. Ellington, Conn.

*Children born Ellington, Conn.*

- i WILLEY THOMPSON<sup>7</sup>, b. Feb. 29, 1891.
- ii d. in infancy.
- iii d. in infancy.
- iv HARRIET MARIE<sup>7</sup>, b. May 29, 1900.
- v KATHERINE MORGAN<sup>7</sup>, b. Sept. 28, 1902.

628 DAVID WALLACE THOMPSON<sup>6</sup> (*Philo<sup>5</sup>, Samuel<sup>4</sup>, Samuel<sup>3</sup>, Samuel<sup>2</sup>, William<sup>1</sup>*) b. Oct. 9, 1839, Payson, Ill.; m. June 12, 1865, Isabella Perkins Faxon; b. Dec. 25, 1843, Payson. He d. May 3, 1911, Milwaukee, Wis. In the Civil War, in response to the first call for three months' volunteers, he left Illinois College, and after serving in the First Ill. Infantry that length of time he was honorably discharged, broken in health. He returned to college and graduated.



*Children:*

- i LILLIAN WALLACE<sup>7</sup>, b. Jan. 4, 1871, St. Joseph, Mo. Resides with her mother in Chicago.
- \*752 ii HELEN BRADFORD<sup>7</sup>, b. Nov. 6, 1874, Chicago.
- 753 iii JANE<sup>7</sup>, b. Oct. 6, 1881, Chicago; m. May 3, 1911, Donald Augustine Kennicott; b. Sept. 30, 1881, Chicago. Res. Chicago, Ill.

630 ANNA CAMPBELL THOMPSON<sup>6</sup> (*Philo<sup>5</sup>, Samuel<sup>4</sup>, Samuel<sup>3</sup>, Samuel<sup>2</sup>, William<sup>1</sup>*) b. Jan. 3, 1845, Payson, Ill.; m. Aug. 13, 1866, Daniel Ellsworth Robbins; b. Dec. 7, 1843, Payson. She d. June 7, 1904.

*Children born Payson, Ill.*

- \*754 i ELLEN<sup>7</sup>, b. Aug. 31, 1867.
- 755 ii MARY<sup>7</sup>, b. Aug. 8, 1869; m. May 17, 1894, Samuel M. Hughes; b. Dec. 20, 1868. Res. Galesburg, Ill.
- \*756 iii GRACE PRINCE<sup>7</sup>, b. Feb. 23, 1874.
- \*757 iv ERNEST THOMPSON<sup>7</sup>, b. June 27, 1878.
- v EDITH ANNA<sup>7</sup>, b. June 18, 1886.

632 HENRY WEAVER THOMPSON<sup>6</sup> (*Philo<sup>5</sup>, Samuel<sup>4</sup>, Samuel<sup>3</sup>, Samuel<sup>2</sup>, William<sup>1</sup>*) b. Apr. 15, 1849, Payson, Ill.; m. Feb. 8, 1877, Mary Eliza Wisdom; b. Jan. 14, 1857, Port Chester, N. Y.; d. Sept. 2, 1890, Chicago, Ill. Res. Portland, Ore., 1913.

*Children born Chicago.*

- i FLORENCE LOUISE<sup>7</sup>, b. Feb. 20, 1878.
- \*758 ii GEORGE ELLSWORTH<sup>7</sup>, b. Oct. 28, 1880.
- iii PHILO EDWARD<sup>7</sup>, b. March 31, 1887; d. Apr. 20, 1897.
- iv FREDERICK WISDOM<sup>7</sup>, b. and d. Sept. 1, 1890.

633 GEORGE LEVERETT<sup>6</sup> (*Philo<sup>5</sup>, Samuel<sup>4</sup>, Samuel<sup>3</sup>, Samuel<sup>2</sup>, William<sup>1</sup>*) b. Apr. 29, 1852, Payson, Ill.; m. May 14, 1883, Helen A. Birney; b. Dec. 12, 1863, Troy, N. Y. Res. 4550 Pasadena Ave., Los Angeles, Cal., 1913.

*Children born Chicago, Ill.*

- i ALICE LOUISE<sup>7</sup>, b. May 14, 1884.
- \*759 ii MAY ALDYTH<sup>7</sup>, b. Sept. 1, 1890.
- iii THELMA BELLE<sup>7</sup>, b. Nov. 11, 1896; d. Aug. 14, 1905, Los Angeles, Cal.

634 JENNIE THOMPSON<sup>6</sup> (*Philo<sup>5</sup>, Samuel<sup>4</sup>, Samuel<sup>3</sup>, Samuel<sup>2</sup>, William<sup>1</sup>*) b. July 7, 1856, Payson, Ill.; m. Nov. 18, 1880, George

Brainerd Robbins; d. Dec. 4, 1885, Payson. She m. (2) Henry Flagg Scarborough; b. Nov. 7, 1859, Payson. Res. Payson, Ill.

*Child by first marriage:*

PHILO THOMPSON<sup>r</sup>, b. Sept. 22, 1884. Res. Los Angeles, Cal.

635 ARTHUR ALLYN HYDE<sup>o</sup> (*Mary Thompson<sup>s</sup>, Samuel<sup>t</sup>, Samuel<sup>o</sup>, Samuel<sup>o</sup>, William<sup>1</sup>*) b. March 13, 1839, Ellington, Conn.; m. Oct. 25, 1870, Louisa Bird of Des Moines, Iowa; b. Feb. 22, 1847, Thorntown, Ind. He d. Feb. 14, 1910. She d. March 24, 1912. Both d. in Hartford, Conn. He served in Co. F, 25th Conn. Vols., Civil War.

*Children born Ellington, Conn.*

- i EMPSON BIRD<sup>r</sup>, b. Sept. 6, 1871. Res. Silver City, N. Mex.
- \*760 ii OLIVER THOMPSON<sup>r</sup>, b. Aug. 4, 1875. Grad. Amherst College, 1897, and from Medical College, 1901; m. Katie Guyton, Atlanta, Ga. Res. Silver City, N. Mex.
- \*761 iii FANNY ELLSWORTH<sup>r</sup>, b. Sept. 10, 1877.
- iv ANNA MATHER<sup>r</sup>, b. June 9; d. Aug. 8, 1880.

636 MARY ELLSWORTH HYDE<sup>o</sup> (*Mary Thompson<sup>s</sup>, Samuel<sup>t</sup>, Samuel<sup>o</sup>, Samuel<sup>o</sup>, William<sup>1</sup>*) b. March 26, 1843, Ellington, Conn.; m. May 4, 1869, Seward Smith of Des Moines, Iowa; b. Aug. 1, 1830, W. Granville, Mass.; d. Dec. 19, 1887, Des Moines. She resides Grand Ave., Des Moines, Iowa.

*Child:*

\*762 MARY HYDE<sup>r</sup>, b. Oct. 12, 1872, Des Moines.

637 ELLEN MATHER HYDE<sup>o</sup> (*Mary Thompson<sup>s</sup>, Samuel<sup>t</sup>, Samuel<sup>o</sup>, Samuel<sup>o</sup>, William<sup>1</sup>*) b. Jan. 22, 1847, Ellington, Conn.; m. Nov. 9, 1869, Perez Barnum Buell; b. Aug. 16, 1833, Lowell, Ohio; d. Jan. 24, 1912, Herndon, Va.

*Children:*

- \*763 i ARTHUR ALLYN HYDE<sup>r</sup>, b. Apr. 11, 1871, Lowell, Ohio.
- \*764 ii MARY ELIZABETH<sup>r</sup>, b. Sept. 21, 1873, Lowell; m. May 17, 1910, James Cockerille; b. 1871, Dranesville, Va.
- \*765 iii GEORGE FRANKLIN<sup>r</sup>, b. Feb. 15, 1879.
- iv THOMAS RECTOR<sup>r</sup>, b. Jan. 10, 1881, White Sulphur Springs, W. Va. Res. Nevada, 1914.

639 JULIA KIMBALL<sup>o</sup> (*Jane Thompson<sup>s</sup>, Samuel<sup>t</sup>, Samuel<sup>o</sup>, Samuel<sup>o</sup>, William<sup>1</sup>*) b. Oct. 21, 1857, Ellington, Conn.; m. Sept.

23, 1885, John Thompson, son of James D. and Mary (Thompson) McKnight; b. May 29, 1860, Ellington. Res. Ellington, Conn.

*Children:*

- i MARY KIMBALL<sup>1</sup>, b. Aug. 28, 1886; grad. Wellesley College, 1910.
- ii ALICE THOMPSON<sup>1</sup>, b. Jan. 9; d. July 27, 1890.
- iii GRACE ELLSWORTH<sup>1</sup>, b. Nov. 13, 1892; d. July 7, 1897.

641 CHARLES ABBOT THOMPSON<sup>6</sup> (*Joseph Abbot<sup>5</sup>, Samuel<sup>4</sup>, Samuel<sup>3</sup>, Samuel<sup>2</sup>, William<sup>1</sup>*) b. May 8, 1861, Ellington, Conn.; m. Dec. 9, 1886, Della, dau. of Otis Snow; b. Jan. 21, 1865, Ellington. They reside near the site of the house built by the ancestor Margaret Thomson at Melrose, Conn. He is treasurer of the State Board of Agriculture, and a farmer and manufacturer. In his possession are many of the early Thompson deeds. In the Appendix will be found a reproduction of an agreement made in 1741 by three of Margaret's sons.

*Children:*

- i MABEL SNOW<sup>1</sup>, b. Dec. 13, 1895. Student at Smith College.
- ii ABBOT BRADFORD<sup>1</sup>, b. Jan. 1, 1898. Student at Choate School.

642 ALICE CLARK THOMPSON<sup>6</sup> (*Joseph Abbott<sup>5</sup>, Samuel<sup>4</sup>, Samuel<sup>3</sup>, Samuel<sup>2</sup>, William<sup>1</sup>*) b. Nov. 19, 1862, Ellington, Conn.; m. Oct. 28, 1885, Arthur Hitchcock, son of William B. and Caroline (Hitchcock) Rice; b. Dec. 24, 1854, Norfolk, Conn.; a silk manufacturer.

*Children born Pittsfield, Mass.*

- 765<sup>a</sup> i WILLIAM THOMPSON<sup>1</sup>, b. July 25, 1891; grad. Williams College, 1913; m. June 5, 1915, Agnes Van Santwood of Troy, N. Y. Res. Pittsfield.
- ii DOROTHY<sup>1</sup>, b. June 14, 1895; d. March 3, 1897.

643 ELLEN WEST WHITMAN<sup>6</sup> (*Ellen Thompson<sup>5</sup>, Samuel<sup>4</sup>, Samuel<sup>3</sup>, Samuel<sup>2</sup>, William<sup>1</sup>*) b. June 10, 1871, Des Moines, Iowa; m. June 29, 1893, David Lee, son of F. C. Taylor; b. May 28, 1866, Geneseo, Ill.; d. Oct. 22, 1912, Chicago, Ill.

*Children, excepting the eldest, born in Chicago, Ill.*

- i WHITMAN<sup>1</sup>, b. June 23, 1894, Des Moines, Iowa.
- ii ELLSWORTH<sup>1</sup>, b. Aug. 11, 1899.
- iii PHILLIPS<sup>1</sup>, b. Nov. 6, 1901.

- iv WINFIELD<sup>r</sup>, b. Jan. 10, 1906.
- v DAVID LEE<sup>r</sup>, b. June 6, 1911.
- vi GERARD<sup>r</sup>, b. Sept. 2, 1912.

645 HELEN ELIZABETH DEWEY<sup>r</sup> (*Julia E. Beebe<sup>s</sup>, Elizabeth Thompson<sup>s</sup>, William<sup>s</sup>, James<sup>s</sup>, Samuel<sup>s</sup>, William<sup>s</sup>*) b. March 31, 1849, Granby, Conn.; m. Feb. 23, 1876, Charles William, son of William and Harriet (Olcott) Reed; b. Feb. 15, 1850, Tariffville, Conn.; d. May 28, 1887, Tariffville.

*Child:*

HENRIETTA DEWEY<sup>s</sup>, b. Oct. 16, 1878. Res. New York City.

646 FANNY STANLEY DEWEY<sup>r</sup> (*Julia E. Beebe<sup>s</sup>, Elizabeth Thompson<sup>s</sup>, William<sup>s</sup>, James<sup>s</sup>, Samuel<sup>s</sup>, William<sup>s</sup>*) b. Nov. 14, 1854, Granby, Conn.; m. Oct. 21, 1875, George Luman, son of Luman and Sarah (Floyd) Danks; b. July 20, 1846, Chicopee, Mass.; d. Sept. 8, 1907, Worcester, Mass.

*Child:*

SARAH ELIZABETH<sup>s</sup>, b. Dec. 15, 1879.

647 ALBERT FOLGER DEWEY<sup>r</sup> (*Julia E. Beebe<sup>s</sup>, Elizabeth Thompson<sup>s</sup>, William<sup>s</sup>, James<sup>s</sup>, Samuel<sup>s</sup>, William<sup>s</sup>*) b. Apr. 8, 1857, Granby, Conn.; m. Mary Fanny, dau. of John S. Rogers; b. Sept. 26, 1868, Savannah, Ga. Res. Punta Gorda, Fla.

*Children born Savannah, Ga.*

- i WILLIS ROGER<sup>s</sup>, b. Sept. 28, 1886.
- ii ALBERT TURNER<sup>s</sup>, b. Jan. 2, 1888.
- iii GEORGE ORVILLE<sup>s</sup>, b. July 11, 1891.

648 KATE ESTELLE DEWEY<sup>r</sup> (*Ellen J. Beebe<sup>s</sup>, Elizabeth Thompson<sup>s</sup>, William<sup>s</sup>, James<sup>s</sup>, Samuel<sup>s</sup>, William<sup>s</sup>*) b. May 21, 1863, Granby, Conn.; m. June 23, 1897, George Seymour, son of Harvey and Sabra (Beach) Godard; b. June 17, 1865, Granby, Conn. He has been librarian of the Connecticut State Library in Hartford since 1900, and has held responsible positions in various library committees and associations, both State and National. Res. Hartford, Conn.

*Children born Hartford, Conn.*

- i GEORGE DEWEY<sup>s</sup>, b. Aug. 8, 1899.
- ii PAUL BEACH<sup>s</sup>, b. Feb. 17, 1901.
- iii MARY KATHARINE<sup>s</sup>, b. Oct. 3, 1903.

650 ANNIE HAMILTON ALLEN<sup>7</sup> (*Henry T.<sup>6</sup>, Henrietta Thompson<sup>5</sup>, William<sup>4</sup>, James<sup>3</sup>, Samuel<sup>2</sup>, William<sup>1</sup>*) b. Nov. 18, 1872, Enfield, Conn.; m. May 5, 1890, Robert L., son of Samuel and Martha (Christy) Neelans. Res. Melrose, Conn.

*Children:*

- i ALFRED WILLIS<sup>8</sup>, b. Sept. 18, 1893.
- ii SAMUEL ALLEN<sup>8</sup>, b. Dec. 16, 1895.

652 HENRIETTA MARIVA CHAPIN<sup>7</sup> (*Sarah M. Allen<sup>6</sup>, Henrietta Thompson<sup>5</sup>, William<sup>4</sup>, James<sup>3</sup>, Samuel<sup>2</sup>, William<sup>1</sup>*) b. Aug. 14, 1860; m. March 8, 1883, Frederick Marshall, son of Elijah P. Davis; b. Jan. 24, 1859, Hazardville, Conn. Res. Hazardville, Conn.

*Children:*

- i FREDERICK TERRY<sup>8</sup>, b. Apr. 9, 1884; d. Feb. 17, 1885.
- ii EFFIE MIDDLETON<sup>8</sup>, b. Feb. 10, 1890.
- iii MARIAN HENRIETTA<sup>8</sup>, b. Dec. 12, 1894.

655 BERTHA EVELINE CHAPMAN<sup>7</sup> (*Abigail B. Allen<sup>6</sup>, Henrietta Thompson<sup>5</sup>, William<sup>4</sup>, James<sup>3</sup>, Samuel<sup>2</sup>, William<sup>1</sup>*) b. Oct. 29, 1867, Ellington, Conn.; m. Sept. 1887, Joseph, son of Sylvester Morris. Res. California, 1914.

*Children born Ellington, Conn.*

- i JOSEPH ROLAND<sup>8</sup>, b. June 1889.
- ii RAYMOND CARPENTER<sup>8</sup>, b. June 9, 1892.

656 ELLA SOPHIA CHAPMAN<sup>7</sup> (*Abigail B. Allen<sup>6</sup>, Henrietta Thompson<sup>5</sup>, William<sup>4</sup>, James<sup>3</sup>, Samuel<sup>2</sup>, William<sup>1</sup>*) b. Sept. 3, 1873, Ellington, Conn.; m. Sept. 7, 1898, Theodore Hamilton, son of Samuel H. McCray; b. May 2, 1873, Ellington. Res. Enfield, Conn., 1914.

*Children:*

- i SAMUEL WILBUR<sup>8</sup>, b. July 11, 1899.
- ii THEODORE EARL<sup>8</sup>, b. Sept. 7, 1901.
- iii CATHARINE ABLE<sup>8</sup>, b. Nov. 30, 1902.
- iv RALPH HOWARD<sup>8</sup>, b. May 13, 1905.

657 HOWARD ALLEN MIDDLETON<sup>7</sup> (*Harriet S. Allen<sup>6</sup>, Henrietta Thompson<sup>5</sup>, William<sup>4</sup>, James<sup>3</sup>, Samuel<sup>2</sup>, William<sup>1</sup>*) b. Oct. 31, 1869, E. Windsor, Conn.; m. May 27, 1896, Jennie F., dau.

of William A. Titley; b. Feb. 6, 1878, Ft. Ann, N. Y. Res. Broad Brook, Conn.

*Children:*

- i JOHN WILLIAM<sup>s</sup>, b. May 10, 1897.
- ii RUTH FRANCES<sup>s</sup>, b. Dec. 18, 1899.
- iii HOWARD ALLEN, JR.<sup>s</sup>, b. Nov. 19, 1901.
- iv JANICE MARGARET<sup>s</sup>, b. July 24, 1905.
- v OLIVE MURIEL<sup>s</sup>, b. June 6, 1907.
- vi WILLIAM ALDERSON<sup>s</sup>, b. Apr. 6, 1910.

660 MARGARET ANNE SMITH<sup>7</sup> (*Warren<sup>s</sup>, Margaret Thompson<sup>s</sup>, William<sup>s</sup>, James<sup>s</sup>, Samuel<sup>s</sup>, William<sup>s</sup>*) b. July 20, 1867, Chicopee, Mass.; m. Dec. 3, 1890, Harry Herbert, son of Willard M. McIntyre; b. May 24, 1866, Chester, Vt.

*Child:*

MARGARET THOMPSON<sup>s</sup>, b. Nov. 26, 1901, Chicopee, Mass.

661 ALICE WASHBURN SMITH<sup>7</sup> (*Warren<sup>s</sup>, Margaret Thompson<sup>s</sup>, William<sup>s</sup>, James<sup>s</sup>, Samuel<sup>s</sup>, William<sup>s</sup>*) b. Nov. 30, 1870, Chicopee, Mass.; m. Oct. 2, 1906, Frederick Karl Apollo, son of John Volley; b. Feb. 28, 1881, in Sweden. Res. Springfield, Mass., 1913.

*Children:*

- i RUTH SEYMOUR<sup>s</sup>, b. Nov. 3, 1907, Ridgefield, Conn.
- ii KARL WARREN<sup>s</sup>, b. Oct. 11, 1910.

663 LEON SMITH<sup>7</sup> (*Warren<sup>s</sup>, Margaret Thompson<sup>s</sup>, William<sup>s</sup>, James<sup>s</sup>, Samuel<sup>s</sup>, William<sup>s</sup>*) b. Oct. 2, 1875, Chicopee, Mass.; m. Apr. 28, 1903, Katherine Ethel Jackson; b. July 12, 1880, Northampton, Mass. Res. Springfield, Mass.

*Child:*

KATHERINE LOUISE<sup>s</sup>, b. Feb. 17, 1914, Springfield, Mass.

670 WILSON ALLEN BARBER<sup>7</sup> (*Susan E. Thompson<sup>s</sup>, Chauncey<sup>s</sup>, John McK.<sup>s</sup>, James<sup>s</sup>, Samuel<sup>s</sup>, William<sup>s</sup>*) b. Jan. 26, 1857, Windsorville, Conn.; m. May 12, 1881, Ella Maria, dau. of Harvey Buell; b. Aug. 6, 1854, Clinton, Conn. Res. Windsorville.

*Children born Windsorville, Conn.*

- \*-66 i GRACIE BUELL<sup>s</sup>, b. July 1, 1885.
- ii EARL WILSON<sup>s</sup>, b. July 14; d. Sept. 7, 1888.

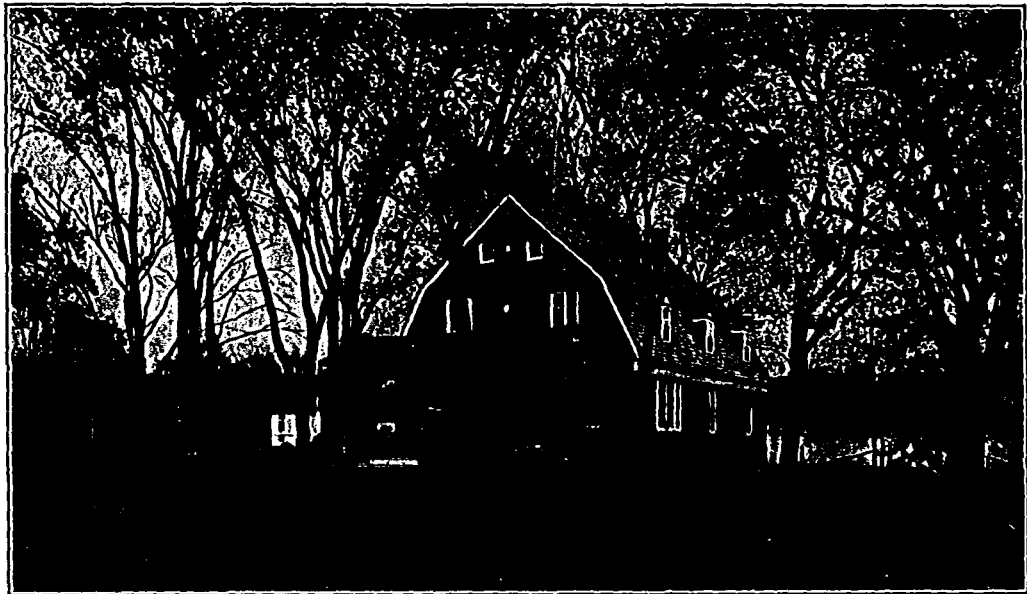

**"MILLSTONE," THE SUMMER RESIDENCE OF DR. EVERETT J. MCKNIGHT, ELLINGTON, CONN., AND SCENE OF REUNION OF 1910.**





\*767 iii OLIN WILSON<sup>3</sup>, b. Nov. 1, 1890.

768 iv ELLA MAY<sup>3</sup>, b. June 2, 1892; m. Oct. 7, 1908, Charles Elmer Hitchcock.

672 SOPHIA ABIGAIL BARBER<sup>7</sup> (*Abigail O. Thompson<sup>6</sup>, Robert<sup>5</sup>, John McK.<sup>4</sup>, James<sup>3</sup>, Samuel<sup>2</sup>, William<sup>1</sup>*) b. Jan. 16, 1846, E. Windsor, Conn.; m. Oct. 5, 1869, Philo Preston Bennett, superintendent of Bradstreet's Agency; b. Sept. 27, 1845, Mansfield, Conn. She d. March 27, 1877, Rockville, Conn. Res. Hartford, Conn.

*Children* born Hartford, Conn.

\*769 i EDITH MARLA<sup>8</sup>, b. July 25, 1870.

\*770 ii ARTHUR PRESTON<sup>8</sup>, b. May 6, 1872.

677 HELEN JOSEPHINE THOMPSON<sup>7</sup> (*Charles S.<sup>6</sup>, Robert<sup>5</sup>, John McK.<sup>4</sup>, James<sup>3</sup>, Samuel<sup>2</sup>, William<sup>1</sup>*) b. May 4, 1869, Duluth, Minn.; m. Steven B. Ayres; b. Oct. 27, 1861, Fort Dodge, Iowa; elected to the 62d U. S. Congress from the Bronx, New York City.

*Child:*

JANETTE<sup>8</sup>, b. Jan. 2, 1893, Chicago, Ill.

679 EVERETT JAMES MCKNIGHT, M.D.<sup>7</sup> (*Mary F. Thompson<sup>6</sup>, John<sup>5</sup>, John McK.<sup>4</sup>, James<sup>3</sup>, Samuel<sup>2</sup>, William<sup>1</sup>*) b. June 12, 1855, Ellington, Conn.; m. Feb. 8, 1881, Aletha T., dau. of David Lindsley of Fair Haven, Conn. Grad. Yale, 1876; New York College Physicians and Surgeons, 1879; Honorary M.A. Yale, 1907; Fellow American College of Surgeons; eminent and successful in his chosen profession; Vice President of the Thompson Family Association. Res. Hartford, Conn.

*Child:*

RACHEL<sup>8</sup>, b. Aug. 9, 1889, E. Hartford, Conn.

680 JOHN THOMPSON MCKNIGHT<sup>7</sup> (*Mary F. Thompson<sup>6</sup>, John<sup>5</sup>, John McK.<sup>4</sup>, James<sup>3</sup>, Samuel<sup>2</sup>, William<sup>1</sup>*) b. May 29, 1860, Ellington, Conn.; m. Sept. 23, 1885, Julia, dau. of Daniel N. and Jane (Thompson) Kimball. Civil engineer. Res. Ellington.

*Children* born Ellington, Conn.

i MARY KIMBALL<sup>8</sup>, b. Aug. 28, 1886; grad. Wellesley College, 1910.

ii ALICE THOMPSON<sup>8</sup>, b. Jan. 9; d. July 27, 1890.

iii GRACE ELLSWORTH<sup>8</sup>, b. Nov. 13, 1892; d. July 7, 1897.

681 HOWARD HORACE MCKNIGHT<sup>7</sup> (*Mary F. Thompson<sup>6</sup>, John<sup>5</sup>, John McK.<sup>4</sup>, James<sup>3</sup>, Samuel<sup>2</sup>, William<sup>1</sup>*) b. Aug. 13, 1865, Ellington, Conn.; m. Oct. 3, 1889, Clara Simons, dau. of Charles B. Sikes; b. Oct. 29, 1876, Ellington. Res. Ellington, Conn.

*Children* born Ellington, Conn.

- i EMILY ALLEN<sup>6</sup>, b. May 27, 1893.
- ii NELLIE ELIZABETH<sup>6</sup>, b. July 22, 1894.
- iii DOROTHY CLARE<sup>6</sup>, b. Jan. 6, 1896.
- iv FRANCES<sup>6</sup>, b. Feb. 12, 1898.
- v HORACE SIKES<sup>6</sup>, b. Nov. 14, 1901.
- vi MARGARET THOMPSON<sup>6</sup>, b. Dec. 27, 1906; d. Feb. 21, 1907.

682 MARY EMILY THOMPSON<sup>7</sup> (*E. Franklin<sup>6</sup>, John<sup>5</sup>, John McK.<sup>4</sup>, James<sup>3</sup>, Samuel<sup>2</sup>, William<sup>1</sup>*) b. May 1, 1859, E. Windsor, Conn.; m. Nov. 16, 1882, Harvey Orlando, son of Harvey Orlando Fiske; b. Dec. 23, 1857, Shelburne Falls, Mass. Res. Shelburne Falls, Mass.

*Child:*

ESTELLA LEE<sup>6</sup>, b. July 4, 1886.

683 WILLIAM WHITE THOMPSON<sup>7</sup> (*E. Franklin<sup>6</sup>, John<sup>5</sup>, John McK.<sup>4</sup>, James<sup>3</sup>, Samuel<sup>2</sup>, William<sup>1</sup>*) b. May 22, 1864, E. Windsor, Conn.; m. Dec. 25, 1890, Florence Elizabeth, dau. of Charles and Elizabeth Wells; b. Apr. 14, 1866, E. Windsor. Res. E. Windsor, Conn. Conducts the farm south of Warehouse Point formerly owned by his father.

*Children* born E. Windsor, Conn.

- i FRANKLIN WELLS<sup>6</sup>, b. Oct. 31, 1893; d. Jan. 16, 1894.
- ii RUBY ELIZABETH<sup>6</sup>, b. March 1, 1895.
- iii MARION<sup>6</sup>, b. Oct. 31; d. Dec. 20, 1896.
- iv GERTRUDE PAULINE<sup>6</sup>, b. Apr. 17, 1899.
- v WILLIAM WHITE, JR.<sup>6</sup>, b. June 13, 1903.
- vi CHARLES WELLS<sup>6</sup>, b. Apr. 14; d. July 29, 1908.

684 FRANKLIN MORELL THOMPSON<sup>7</sup> (*E. Franklin<sup>6</sup>, John<sup>5</sup>, John McK.<sup>4</sup>, James<sup>3</sup>, Samuel<sup>2</sup>, William<sup>1</sup>*) b. Feb. 11, 1867, E. Windsor, Conn.; m. May 16, 1894, Susan Jane, dau. of John Alfred Jenkin; b. Feb. 3, 1871, Ansonia, Conn.; d. May 12, 1904, E. Windsor. He m. (2) March 28, 1906, her sister Eliza Jenkin; b. June 17, 1882, Mt. Hope, N. J.

*Children*, by first marriage, born East Windsor, Conn.

- i FRANKLIN JOHN<sup>4</sup>, b. Feb. 5, 1896.
- ii JAMES STANLEY<sup>4</sup>, b. Feb. 18, 1899.
- iii ARTHUR BURDETTE<sup>4</sup>, b. May 5; d. Oct. 6, 1904.

*Child* by second marriage:

- iv BESSIE EVA JENKIN<sup>4</sup>, b. Apr. 14, 1914.

685 JOHN EDWIN THOMPSON<sup>7</sup> (*E. Franklin<sup>6</sup>, John<sup>5</sup>, John McK.<sup>4</sup>, James<sup>3</sup>, Samuel<sup>2</sup>, William<sup>1</sup>*) b. Aug. 29, 1870, E. Windsor, Conn.; m. Sept. 15, 1897, Nettie Thompson, dau. of Samuel T. and Elizabeth (Phelps) Bissell; b. Apr. 20, 1871, E. Windsor. Res. E. Windsor, Conn.

*Child*:

- ELIZABETH<sup>8</sup>, b. Jan. 10, 1899, E. Windsor, Conn.

686 FRANKLIN ALLEN PASCOE<sup>7</sup> (*Martha Aurelia Thompson<sup>6</sup>, John<sup>5</sup>, John McK.<sup>4</sup>, James<sup>3</sup>, Samuel<sup>2</sup>, William<sup>1</sup>*) b. Dec. 7, 1858, E. Windsor, Conn.; m. Dec. 7, 1881, Minnie Jessie, dau. of Sanford Potter; b. Sept. 29, 1857, Warehouse Point, Conn. He d. Jan. 15, 1905, Warehouse Point.

*Children*:

- 771 i HERBERT FRANKLIN<sup>8</sup>, b. Oct. 27, 1882; m. Nov. 27, 1905, Grace G., dau. of William Boleyn, Warehouse Point, Conn.
- ii MYRA AURELLA<sup>8</sup>, b. Apr. 4, 1885.

687 ARTHUR ELLSWORTH PASCOE<sup>7</sup> (*Martha Aurelia Thompson<sup>6</sup>, John<sup>5</sup>, John McK.<sup>4</sup>, James<sup>3</sup>, Samuel<sup>2</sup>, William<sup>1</sup>*) b. Oct. 28, 1863, Warehouse Point, Conn.; m. Iona Grace, dau. of Sanford Potter; b. Jan. 11, 1865, Warehouse Point.

*Children* born Colebrook, Conn.

- i IRENE G.<sup>8</sup>, b. Feb. 1, 1890.
- ii HOWARD<sup>8</sup>, b. July 3, 1891.
- iii GRACE EVELINE<sup>8</sup>, b. Apr. 7, 1894.
- iv ALLEN ARTHUR<sup>8</sup>, b. May 5, 1895.
- v JAMES THEODORE<sup>8</sup>, b. Feb. 18, 1905.

688 JULIA PASCOE<sup>7</sup> (*Martha Aurelia Thompson<sup>6</sup>, John<sup>5</sup>, John McK.<sup>4</sup>, James<sup>3</sup>, Samuel<sup>2</sup>, William<sup>1</sup>*) b. Sept. 2, 1866, Warehouse Point, Conn.; m. Walter, son of Harvey Orlando Fiske; b. Aug. 23, 1861, Shelburne Falls, Mass.

*Children born Warehouse Point, Conn.*

- 772 i MARTHA ISABEL<sup>a</sup>, b. Oct. 7, 1887; grad. Mt. Holyoke College, 1909; m. Oct. 6, 1911, Warren W. Hilditch; b. Oct. 5, 1883, Thompsonville, Conn.; grad. Yale, 1905.  
 ii CLARA SARRA<sup>a</sup>, b. Oct. 4, 1880; grad. Mt. Holyoke College, 1911.  
 iii DAVID ORLANDO<sup>a</sup>, b. Jan. 6, 1895.

692 MORTON ELLSWORTH THOMPSON<sup>r</sup> (*John<sup>a</sup>, John<sup>b</sup>, John McK.<sup>c</sup>, James<sup>d</sup>, Samuel<sup>e</sup>, William<sup>f</sup>*) b. June 19, 1871; m. Nov. 28, 1895, Annie, dau. of Orson S. Wood. Res. Ellington, Conn.

*Child:*

HERBERT<sup>r</sup>, d. in infancy, March 10, 1905, Ellington, Conn.

693 ELIZABETH MABEL THOMPSON<sup>r</sup> (*John<sup>a</sup>, John<sup>b</sup>, John McK.<sup>c</sup>, James<sup>d</sup>, Samuel<sup>e</sup>, William<sup>f</sup>*) b. Feb. 8, 1873, Ellington, Conn.; m. March 28, 1895, Benjamin, son of Francis Pinney; b. Sept. 30, 1869, Ellington. Res. Somers, Conn.

*Children:*

- i GERTRUDE MAY<sup>a</sup>, b. May 16, 1897.  
 ii MABEL WINNIFRED<sup>a</sup>, b. Feb. 13, 1900.  
 iii BENJAMIN THOMPSON<sup>a</sup>, b. March 10, 1903.  
 iv WILLARD FRANCES<sup>a</sup>, b. March 9, 1907.

694 ROYAL WINDFORD THOMPSON<sup>r</sup> (*John<sup>a</sup>, John<sup>b</sup>, John McK.<sup>c</sup>, James<sup>d</sup>, Samuel<sup>e</sup>, William<sup>f</sup>*) b. Oct. 23, 1874, Ellington, Conn. Grad. National University, Washington, D. C., with degrees LL.B. and LL.M.; m. Nov. 14, 1895, Selina Jane, dau. of Edward Samuel Evans; b. May 9, 1874, Rockville, Conn. He was private secretary to Senator Joseph R. Hawley and Clerk of Senate Committee on Military Affairs, private secretary to Senator Morgan G. Bulkeley, and Clerk of Senate Committee on Railroads. Is an attorney and counselor-at-law, office Hartford, Conn. Res. Windsor, Conn.

*Children:*

- i WINIFRED MABELLE<sup>a</sup>, b. Dec. 3, 1896, New Britain, Conn.; d. Jan 6, 1898, Washington, D. C.  
 ii REGINALD EVERETT<sup>a</sup>, b. Aug. 29, 1904, Hartford, Conn.  
 iii ROYAL WINDFORD, JR.<sup>a</sup>, b. Apr. 15, 1906, Washington, D. C.

695 EMORY JOHN THOMPSON<sup>r</sup> (*John<sup>a</sup>, John<sup>b</sup>, John McK.<sup>c</sup>, James<sup>d</sup>, Samuel<sup>e</sup>, William<sup>f</sup>*) b. Aug. 31, 1878, Ellington, Conn. Grad. National University, Washington, D. C., with degrees LL.B. and M.A. He m. Dec. 18, 1907, Gertrude Alice, dau. of

Charles H. Wells of Suffield, Conn.; b. Feb. 26, 1876, E. Windsor, Conn. Clerk in the Bureau of Biological Survey, U. S. Department of Agriculture, Washington, D. C.

*Children* born Washington, D. C.

- i JOHN FRANKLIN<sup>3</sup>, b. Oct. 7, 1908.
- ii EMORY WELLS<sup>3</sup>, b. March 27, 1912.
- iii CHARLES BANCROFT<sup>3</sup>, b. Sept. 1914.

696 FANNY ELIZABETH BISSELL<sup>7</sup> (*Samuel T.<sup>6</sup>, Elizabeth Thompson<sup>5</sup>, John McK.<sup>4</sup>, James<sup>3</sup>, Samuel<sup>2</sup>, William<sup>1</sup>*) b. Nov. 18, 1852, E. Windsor, Conn. Grad. Mt. Holyoke College, 1875; m. Sept. 25, 1878, George Soule, son of William and Mary (Soule) Phelps; b. Oct. 22, 1852, E. Windsor. They reside in the house built by his grandfather Daniel Phelps, on land purchased by his great-grandfather, a Revolutionary soldier, Sergeant Noah Phelps, 1773. See Family No. 1059.

699 NETTIE THOMPSON BISSELL<sup>7</sup> (*Samuel T.<sup>6</sup>, Elizabeth Thompson<sup>5</sup>, John McK.<sup>4</sup>, James<sup>3</sup>, Samuel<sup>2</sup>, William<sup>1</sup>*) b. Apr. 20, 1871, E. Windsor, Conn.; m. Sept. 15, 1897, John Edwin, son of E. Franklin and Amelia R. (Morell) Thompson; b. Aug. 29, 1870, E. Windsor. Res. E. Windsor, Conn. See Family No. 685.

700 JOHN HUGHES BISSELL<sup>7</sup> (*Hezekiah<sup>6</sup>, Elizabeth Thompson<sup>5</sup>, John McK.<sup>4</sup>, James<sup>3</sup>, Samuel<sup>2</sup>, William<sup>1</sup>*) b. Nov. 7, 1876, St. Thomas, Ontario, Canada; m. Blanche Farwell, dau. of William A. Thompson, Nov. 23, 1909, of Medford, Mass. She was b. Jan. 8, 1885.

*Children:*

- i d. in infancy.
- ii GRACE ELEANOR<sup>8</sup>, b. Oct. 28, 1912, Paducah, Ky.

701 PAUL ANDREWS BISSELL<sup>7</sup> (*Hezekiah<sup>6</sup>, Elizabeth Thompson<sup>5</sup>, John McK.<sup>4</sup>, James<sup>3</sup>, Samuel<sup>2</sup>, William<sup>1</sup>*) b. Salem, Mass., July 28, 1878; m. Sept. 19, 1911, Geraldine, dau. of Everett F. Prouty; b. Salem.

*Child:*

CALEB VICKERY<sup>8</sup>, b. July 31; d. Sept. 1915.

703 BURDETTE CARDALE THAYER<sup>7</sup> (*Mary A. Bissell<sup>6</sup>, Elizabeth Thompson<sup>5</sup>, John McK.<sup>4</sup>, James<sup>3</sup>, Samuel<sup>2</sup>, William<sup>1</sup>*) b. Sept.

23, 1876, E. Windsor, Conn.; m. Oct. 14, 1903, Lucy Eliza, dau. of Herbert S. Ives of Southington, Conn.; b. Dec. 5, 1883. Res. Clinton, Mass., 1914. Electrical engineer.

*Children:*

- i MURIEL ELIZABETH<sup>6</sup>, b. July 26, 1904, Hartford, Conn.
- ii DAVID IVES<sup>6</sup>, b. July 2, 1908, Medford, Mass.

704 SUSAN BISSELL THAYER<sup>7</sup> (*Mary A. Bissell<sup>6</sup>, Elizabeth Thompson<sup>5</sup>, John McK.<sup>4</sup>, James<sup>3</sup>, Samuel<sup>2</sup>, William<sup>1</sup>*) b. June 9, 1878, Enfield, Conn.; m. Oct. 20, 1903, Henry St. Clair Newton of Newark, Ohio; b. Aug. 29, 1867. He is an electrical engineer.

*Children born Enfield, Conn.*

- i WILLIS THAYER<sup>8</sup>, b. July 9, 1904.
- ii JULIA WOODBRIDGE<sup>8</sup>, b. Apr. 7, 1906.

705 ELLA MARIA DART<sup>7</sup> (*Harriet M. Thompson<sup>6</sup>, James<sup>5</sup>, John McK.<sup>4</sup>, James<sup>3</sup>, Samuel<sup>2</sup>, William<sup>1</sup>*) b. Aug. 25, 1856, So. Windsor, Conn.; m. Nov. 28, 1878, Norman Hollister, son of Nathan M. Strong of Vernon, Conn.; b. Apr. 26, 1857; d. Dec. 29, 1911, Vernon.

*Children born Vernon Centre, Conn.*

- i An infant<sup>8</sup>, b. and d. Oct. 19, 1885.
- \*776 ii NATHAN MORGAN<sup>8</sup>, b. Sept. 17, 1889.
- iii EDNA LOUISE<sup>8</sup>, b. Feb. 20, 1896.

706 GEORGE WILLIAM DART<sup>7</sup> (*Harriet M. Thompson<sup>6</sup>, James<sup>5</sup>, John McK.<sup>4</sup>, James<sup>3</sup>, Samuel<sup>2</sup>, William<sup>1</sup>*) b. Oct. 17, 1859, So. Windsor, Conn.; m. May 1, 1889, Alice May, dau. of John B. Brown; b. Oct. 20, 1868, Bloomfield, Conn. He d. Aug. 9, 1912. She d. March 3, 1913, So. Windsor.

*Children born South Windsor, Conn.*

- 776<sup>a</sup> i BELLE HARRIET<sup>8</sup>, b. May 11, 1893; m. in Talcottville, Conn., June 30, 1915, Theodore, son of Rev. Francis P. and Rebecca H. (Fuller) Bachelor; b. Oct. 18, 1893, E. Hartford, Conn.; grad. Roanoke College, 1914.
- ii GEORGE<sup>8</sup>, b. Nov. 29, 1910.

707 ALBERT CYRUS DART<sup>7</sup> (*Harriet M. Thompson<sup>6</sup>, James<sup>5</sup>, John McK.<sup>4</sup>, James<sup>3</sup>, Samuel<sup>2</sup>, William<sup>1</sup>*) b. Jan. 5, 1862, So. Windsor, Conn.; m. March 23, 1886, Harriet, dau. of George T. Skinner; b. Aug. 15, 1863, Vernon, Conn.

*Child:*

EULA MARION<sup>4</sup>, b. March 13, 1895, Vernon, Conn.

708 CHARLES OLIVER DART<sup>7</sup> (*Harriet M. Thompson<sup>6</sup>, James<sup>5</sup>, John McK.<sup>4</sup>, James<sup>3</sup>, Samuel<sup>2</sup>, William<sup>1</sup>*) b. Nov. 9, 1864, So. Windsor, Conn.; m. Eva, dau. of Noah Isham of Vernon, Conn., June 20, 1884; b. Dec. 15, 1867.

*Child:*

\*777 ELMER SANFORD<sup>8</sup>, b. Jan. 12, 1885, So. Windsor, Conn.

709 HOWARD ALLEN THOMPSON<sup>7</sup> (*John M.<sup>6</sup>, James<sup>5</sup>, John McK.<sup>4</sup>, James<sup>3</sup>, Samuel<sup>2</sup>, William<sup>1</sup>*) b. June 3, 1875, E. Windsor, Conn.; m. Dec. 25, 1897, Eudell F., dau. of David Busher; b. Aug. 19, 1878, E. Windsor Hill, Conn. Res. Plainville, Conn., 1914.

*Children:*

- i ANNIE EMELINE<sup>8</sup>, b. March 10, 1900, E. Windsor, Conn.
- ii HAYDEN HOWARD<sup>8</sup>, b. March 27, 1902, E. Windsor.
- iii MARGARET IRENE<sup>8</sup>, b. July 19, 1904, E. Windsor.
- iv FLORENCE<sup>8</sup>, b. Sept. 18, 1906, Plainville, Conn.
- v LESTER JOHN<sup>8</sup>, b. Feb. 16, 1913, Plainville.

The three eldest children were born in the house built by John McKnight Thompson in 1793.

710 ELISHA MORTON GRANGER<sup>7</sup> (*Elizabeth M. Morton<sup>6</sup>, Mabel Thompson<sup>5</sup>, John McK.<sup>4</sup>, James<sup>3</sup>, Samuel<sup>2</sup>, William<sup>1</sup>*) b. Apr. 9, 1856; m. Nov. 5, 1890, Susan Celestia, dau. of Mortimer J. Vining; b. Dec. 1, 1873, Southwick, Mass.

*Children born East Windsor, Conn.*

- i DOROTHY ELIZABETH<sup>8</sup>, b. Aug. 17, 1893.
- ii ELISHA MORTON<sup>8</sup>, b. Aug. 25, 1896.

711 HORACE DUDLEY GRANGER<sup>7</sup> (*Elizabeth M. Morton<sup>6</sup>, Mabel Thompson<sup>5</sup>, John McK.<sup>4</sup>, James<sup>3</sup>, Samuel<sup>2</sup>, William<sup>1</sup>*) b. May 17, 1857, So. Windsor, Conn.; m. Oct. 10, 1881, Louisa S., dau. of John Cox; b. Sept. 1, 1856. Res. E. Hartford, Conn.

*Children:*

- \*778 i LELIA CYNTHIA<sup>8</sup>, b. Aug. 1, 1882.
- ii EFFIE LOUISA<sup>8</sup>, b. Sept. 19, 1884.

712 MARY ELIZABETH GRANGER<sup>7</sup> (*Elizabeth M. Morton<sup>6</sup>, Mabel Thompson<sup>5</sup>, John McK.<sup>4</sup>, James<sup>3</sup>, Samuel<sup>2</sup>, William<sup>1</sup>*) b.

May 21, 1864; m. May 8, 1884, Frank Emerson, son of Joseph Pierce, Wapping, Conn.

*Children born in Wapping, Conn.*

- \*779 i GERTRUDE ELIZABETH<sup>s</sup>, b. March 9, 1885.
- 780 ii RAYMOND ENOCH<sup>s</sup>, b. Dec. 12, 1887; m. Oct. 10, 1914, Marion, dau. of Frank Foster of Wapping, Conn.
- iii MILDRED ALICE<sup>s</sup>, b. March 27, 1894.

713 MORTON JAMES ARCHER<sup>r</sup> (*Cornelia E. Morton<sup>s</sup>, Mabel Thompson<sup>s</sup>, John McK.<sup>4</sup>, James<sup>s</sup>, Samuel<sup>2</sup>, William<sup>1</sup>*) b. Aug. 18, 1868, Rahway, N. J.; m. Margaret D. McVicar, Sept. 8, 1889; b. Sept. 24, 1871.

*Children born Rahway, N. J.*

- i CHARLES THOMAS<sup>s</sup>, b. Apr. 3, 1890.
- ii MINNIE CORNELIA<sup>s</sup>, b. Oct. 3, 1892.
- iii ADA DEEN<sup>s</sup>, b. Apr. 22, 1895.
- iv MABEL MORTON<sup>s</sup>, b. July 16, 1897.
- v HAROLD EDWARD<sup>s</sup>, b. May 26, 1900. Res. Rahway, N. J.

714 GEORGE THOMAS ARCHER<sup>r</sup> (*Cornelia E. Morton<sup>s</sup>, Mabel Thompson<sup>s</sup>, John McK.<sup>4</sup>, James<sup>s</sup>, Samuel<sup>2</sup>, William<sup>1</sup>*) b. March 7, 1871, Rahway, N. J.; m. Sept. 1891, Annie Teresa Hawkins; b. June 25, 1873. Res. Elizabeth, N. J.

*Children born Rahway, N. J.*

- i MAY FLORENCE<sup>s</sup>, b. Jan. 29, 1892; d. Feb. 13, 1894.
- ii NELLIE MORTON<sup>s</sup>, b. March 17, 1894; d. March 1911, Elizabeth, N. J.
- iii GEORGE THOMAS<sup>s</sup>, b. Aug. 31, 1896.

715 JONATHAN WELLS THOMPSON<sup>r</sup> (*Samuel W.<sup>s</sup>, Samuel Wells<sup>s</sup>, John McK.<sup>4</sup>, James<sup>s</sup>, Samuel<sup>2</sup>, William<sup>1</sup>*) b. Feb. 12, 1863, Williamsburg, Mass.; m. May 1, 1889, Gertrude A., dau. of Charles Waters; b. Jan. 19, 1862, Adams, Mass. A druggist. Res. Adams.

*Children:*

- i ROBERT WATERS<sup>s</sup>, b. Dec. 7 1891.
- ii WELLS NASH<sup>s</sup>, b. Oct. 22, 1895.

716 ROBERT ARTHUR THOMPSON<sup>r</sup> (*Samuel W.<sup>s</sup>, Samuel Wells<sup>s</sup>, John McK.<sup>4</sup>, James<sup>s</sup>, Samuel<sup>2</sup>, William<sup>1</sup>*) b. May 3, 1864, E. Windsor, Conn.; m. Oct. 20, 1898, Anna Keyes, dau. of William B. Green of Adams, Mass.; b. Feb. 2, 1865; grad.



Vassar College, 1887; d. Feb. 8, 1910, No. Adams, Mass. A merchant in No. Adams.

*Children born North Adams, Mass.*

- i ROBERT KEYES<sup>4</sup>, b. Nov. 23, 1900.
- ii MARGARET NASH<sup>5</sup>, b. Dec. 9, 1904.

717 THOMPSON COIT ELLIOTT<sup>7</sup> (*Mary A. Thompson<sup>6</sup>, Samuel Wells<sup>5</sup>, John McK.<sup>4</sup>, James<sup>3</sup>, Samuel<sup>2</sup>, William<sup>1</sup>*) b. Sept. 10, 1862; grad. Amherst College, 1885; m. Sept. 18, 1890, Anna Amelia, dau. of Dorsey S. Baker, M.D.; b. Jan. 19, 1870, Walla Walla, Wash. Has resided in Walla Walla since May 1886. Business, investment banking. Contributor to historical magazines upon subjects relating to Columbia River States.

*Children born Walla Walla, Wash.*

- i MARY ELIZABETH<sup>8</sup>, b. June 16, 1891; student State University, Seattle, 1915.
- ii ROMIE JOSEPHINE<sup>8</sup>, b. Dec. 1, 1892; d. at Wellesley College, June 14, 1915.
- iii DOROTHY AMELIA<sup>8</sup>, b. Jan. 27, 1894; student Reed College, Portland, Ore., 1915.
- iv DORSEY JOHN<sup>8</sup>, b. May 22, 1896.
- v THOMPSON BAKER<sup>8</sup>, b. Nov. 14, 1898.
- vi ANNA LOUISE<sup>8</sup>, b. March 6, 1900.
- vii BARBARA COIT<sup>8</sup>, b. Sept. 27, 1902.

718 ADA MARIE HARVEY<sup>7</sup> (*Maria E. Loomis<sup>6</sup>, Harriet Thompson<sup>5</sup>, Charles<sup>4</sup>, James<sup>3</sup>, Samuel<sup>2</sup>, William<sup>1</sup>*) b. Apr. 10, 1852, Stewartstown, N. H.; m. Apr. 26, 1874, Christopher Sargent Bailey, Colebrook, N. H.; b. Feb. 16, 1846, Columbia, N. H. She d. Apr. 23, 1897. He d. 1914, Colebrook, N. H.

*Children:*

- \*781 i BERTICE ABBY<sup>8</sup>, b. Jan. 14, 1876, Colebrook, N. H.
- \*782 ii WILLIE CHRISTOPHER<sup>8</sup>, b. Nov. 11, 1877, Lemington, Vt.
- iii RAY<sup>8</sup>, b. July 6; d. Sept. 8, 1879.
- iv LEION JOHN<sup>8</sup>, b. June 8, 1881, Lemington.
- v FRANK ARTHUR<sup>8</sup>, b. Apr. 2, 1885. Res. Franconia, N. H.
- vi ALICE ADA<sup>8</sup>, b. Oct. 19, 1891.

720 EDWIN SUMNER CUMMINGS<sup>7</sup> (*Helen M. Loomis<sup>6</sup>, Harriet Thompson<sup>5</sup>, Charles<sup>4</sup>, James<sup>3</sup>, Samuel<sup>2</sup>, William<sup>1</sup>*) b. Feb. 28, 1857, Colebrook, N. H.; m. Jan. 30, 1875, Carrie Alma, dau. of Abner L. Day; b. March 21, 1857, Columbia, N. H. He

d. Nov. 14, 1887, Colebrook. Was editor *Colebrook News and Sentinel*.

Children born Colebrook, N. H.

783 i RENA LOOMIS<sup>s</sup>, b. Feb. 9, 1876; m. Apr. 17, 1911, George B. Littlefield. Res. St. Johnsbury, Vt.

\*784 ii HARRY LYMAN<sup>s</sup>, b. June 10, 1877.

721 NELLIE EDITH LOOMIS<sup>r</sup> (*Edwin T.<sup>s</sup>, Harriet Thompson<sup>s</sup>, Charles<sup>s</sup>, James<sup>s</sup>, Samuel<sup>s</sup>, William<sup>s</sup>*) b. May 10, 1862, Stewartstown, N. H.; m. Sept. 23, 1885, Rev. John Grethiel Lange, at Kenesaw, Neb.; b. Aug. 20, 1855, Froelick, Iowa; grad. Doane College, Neb., 1882—took a theological course at Chicago Seminary; was pastor of Congregational churches in the Western States until his death, July 12, 1912, Rockport, Texas.

Children:

i RAY LOOMIS<sup>s</sup>, b. Oct. 5, 1887, Cheyenne, Wyo.; was a student in Kingfisher College, Oklahoma; won a Rhodes scholarship and took a law course at Oxford, England.

ii GLEN HAROLD<sup>s</sup>, b. Aug. 5, 1890, Sterling, Colo.; d. Apr. 15, 1897, Leigh, Neb.

722 MAUDE LOOMIS<sup>r</sup> (*Anson<sup>s</sup>, Harriet Thompson<sup>s</sup>, Charles<sup>s</sup>, James<sup>s</sup>, Samuel<sup>s</sup>, William<sup>s</sup>*) b. May 27, 1880, Kenesaw, Neb.; m. Jan. 5, 1904, James Edward, son of James A. Brown; b. Lewis, Iowa, Feb. 2, 1877. Res. Lewis, 1913.

Child:

KENNETH LOOMIS<sup>s</sup>, b. Oct. 1, 1909.

723 MARIE LOOMIS<sup>r</sup> (*Anson<sup>s</sup>, Harriet Thompson<sup>s</sup>, Charles<sup>s</sup>, James<sup>s</sup>, Samuel<sup>s</sup>, William<sup>s</sup>*) b. Feb. 15, 1883, Kenesaw, Neb.; m. June 21, 1905, Henry, son of John Holdren; b. Sept. 24, 1881, Burlington, Iowa. Res. Grant, Iowa, 1913.

Children:

i ANGELIE<sup>s</sup>, b. March 4, 1906, Red Oak, Iowa.

ii BERNICE<sup>s</sup>, b. Sept. 10, 1907, Red Oak.

iii PAUL<sup>s</sup>, b. Aug. 1, 1910, Grant, Iowa.

725 SARAH ELIZABETH COLLINS<sup>r</sup> (*Charles M.<sup>s</sup>, Sarah Morrison<sup>s</sup>, Elizabeth Thompson<sup>s</sup>, James<sup>s</sup>, Samuel<sup>s</sup>, William<sup>s</sup>*) b. Nov. 14, 1849; m. Oct. 21, 1858, Raymond Edward Rogers, Somerville, Conn.; b. June 14, 1847, No. Amherst, Mass. She d. Apr. 29, 1908, Niantic, Conn.

*Children*, excepting the two eldest, born in Willimantic, Conn.

- i ANNIE ELLA<sup>a</sup>, b. Dec. 22, 1869, Somerville, Conn.; m. Nov. 21, 1888, Fred Oscar, son of Oscar Vinton; b. Apr. 26, 1864, Mansfield, Conn. Res. Eagleville, Conn.
- \*785 ii CORA AMELIA<sup>a</sup>, b. Apr. 10, 1871, Somerville, Conn.
- \*786 iii CHARLES HENRY<sup>a</sup>, b. Dec. 16, 1872, Willimantic, Conn.
- 787 iv MARY LUCRETIA<sup>a</sup>, b. March 30, 1875; m. Feb. 25, 1904, Frank C., son of George W. Kent; b. Feb. 7, 1874, Kennebunk, Me. Res. New London, Conn.
- 788 v MABEL SARAH<sup>a</sup>, b. Jan. 8, 1877; m. Aug. 4, 1908, Henry Lewis, son of Herbert Bostwick; b. Oct. 20, 1873, Fulton, N. Y. Res. New Haven, Conn.
- 789 vi EDWARD LAWRENCE<sup>a</sup>, b. Apr. 12, 1881; m. Feb. 21, 1906, Derby, Conn., Orpha L., dau. of Charles Green; b. Nov. 14, 1885, Booneville, N. Y. Druggist. Res. New Haven, Conn.
- vii EDITH BELLE<sup>a</sup>, b. July 28, 1882; d. March 27, 1885.
- viii LOUIS JAMES<sup>a</sup>, b. July 18, 1884; d. March 27, 1885.
- 790 ix ETHEL LIZZIE<sup>a</sup>, b. Dec. 28, 1885; m. Nov. 28, 1910, Clarence George, son of George O. Brooks; b. June 8, 1882, Higganum, Conn. Dentist. Res. New London, Conn.
- x AMY MARION<sup>a</sup>, b. Jan. 31, 1888.
- \*791 xi RUTH GLADYS<sup>a</sup>, b. March 5, 1890.

727 LIZZIE BASHBA COLLINS<sup>7</sup> (*Charles M.<sup>a</sup>, Sarah Morrison<sup>a</sup>, Elizabeth Thompson<sup>a</sup>, James<sup>a</sup>, Samuel<sup>a</sup>, William<sup>a</sup>*) b. Sept. 9, 1862, Tariffville, Conn.; m. Apr. 17, 1884, Lawrence Harwarth Rollinson, Willimantic, Conn.; b. Aug. 30, 1851, Ware, Mass.; d. Jan. 13, 1900. She d. Apr. 1, 1910, Willimantic.

*Children* born Willimantic, Conn.

- i HARRY<sup>a</sup>, b. Feb. 3; d. Aug. 3, 1885.
- ii OLIVE MAY<sup>a</sup>, b. Feb. 19, 1887.

728 JENNIE DART<sup>7</sup> (*Elsie A. Collins<sup>a</sup>, Sarah Morrison<sup>a</sup>, Elizabeth Thompson<sup>a</sup>, James<sup>a</sup>, Samuel<sup>a</sup>, William<sup>a</sup>*) b. Jan. 23, 1854, Enfield, Conn.; m. Oct. 13, 1880, Elias Stanley Hall; b. Sept. 10, 1853, Lawrenceville, N. Y. Res. Bridgeport, Conn.

*Child:*

- \*792 ELIAS STANLEY, JR.<sup>a</sup>, b. Oct. 24, 1881, Burlington, Vt.

733 JOHN FREDERICK ABBE<sup>7</sup> (*Frederick Eugene<sup>a</sup>, Elizabeth Morrison<sup>a</sup>, Elizabeth Thompson<sup>a</sup>, James<sup>a</sup>, Samuel<sup>a</sup>, William<sup>a</sup>*) b. Feb. 2, 1883, Boston, Mass.; m. Jan. 16, 1904, Elizabeth Jane, dau. of John and Minnie P. Fox; b. Feb. 15, 1886, Lakeville, Conn.

Children born Hartford, Conn.

- i EDITH MARIAM<sup>a</sup>, b. Apr. 29, 1905.
- ii ERNEST FREDERICK<sup>a</sup>, b. Dec. 18, 1906; d. Feb. 27, 1912.

734 FLORENCE ISABEL HORTON<sup>r</sup> (*Helen J. Scrimgeour<sup>a</sup>, Mary Ann Morrison<sup>a</sup>, Elizabeth Thompson<sup>a</sup>, James<sup>a</sup>, Samuel<sup>a</sup>, William<sup>a</sup>*) b. Jan. 12, 1859, Minneapolis, Minn.; m. Oct. 13, 1880, Louis E. Kelley; b. Apr. 10, 1854, New Fane, Vt.

Children born Minneapolis, Minn.

- 792<sup>a</sup> i FRANK ARTHUR<sup>a</sup>, b. Aug. 31, 1884; m. Frances Thayer, Sept. 12, 1897; b. July 4, 1883, Minneapolis, Minn.
- ii LOUIS HORTON<sup>a</sup>, b. Sept. 30, 1888.
- iii KENNETH EUGENE<sup>a</sup>, b. May 6, 1897.

735 ADDIE SCRIMGEOUR HORTON<sup>r</sup> (*Helen J. Scrimgeour<sup>a</sup>, Mary Ann Morrison<sup>a</sup>, Elizabeth Thompson<sup>a</sup>, James<sup>a</sup>, Samuel<sup>a</sup>, William<sup>a</sup>*) b. July 18, 1860, Minneapolis, Minn.; m. May 26, 1886, George Willis Colton; b. June 29, 1860, La Crosse, Wis. Res. Yokohama, Japan.

Children, excepting the eldest, born Yokohama, Japan.

- i JOHN MARCUS<sup>a</sup>, b. Dec. 31, 1887, Minneapolis, Minn.
- ii LAURA HELEN<sup>a</sup>, b. Dec. 23, 1890; d. Oct. 30, 1894.
- iii GEORGE WILLIS, JR.<sup>a</sup>, b. Nov. 1, 1895.
- iv HARVEY<sup>a</sup>, b. Oct. 19, 1896.
- v ADDIE<sup>a</sup>, b. Nov. 2, 1898; d. Feb. 5, 1899.
- vi MARCUS FAYETTE<sup>a</sup>, b. Oct. 27, 1900.

736 HELEN MORRISON HORTON<sup>r</sup> (*Helen J. Scrimgeour<sup>a</sup>, Mary Ann Morrison<sup>a</sup>, Elizabeth Thompson<sup>a</sup>, James<sup>a</sup>, Samuel<sup>a</sup>, William<sup>a</sup>*) b. Apr. 10, 1862, Minneapolis, Minn.; m. Nov. 6, 1889, Arthur Ellsworth Hammond; b. June 25, 1861, W. Woodsboro, Vt.

Children:

- i ARTHUR HORTON<sup>a</sup>, b. July 26, 1890, Richfield, Minn.
- ii LAWRENCE DARWIN<sup>a</sup>, b. Sept. 19, 1892, Minneapolis, Minn.
- iii WRAY ELLSWORTH<sup>a</sup>, b. Nov. 10, 1895, Richfield.
- iv JOHN MORRISON<sup>a</sup>, b. Aug. 30, 1897, Richfield.

738 MINNIE ADELAIDE SCRIMGEOUR<sup>r</sup> (*James<sup>a</sup>, Mary Ann Morrison<sup>a</sup>, Elizabeth Thompson<sup>a</sup>, James<sup>a</sup>, Samuel<sup>a</sup>, William<sup>a</sup>*) b. Feb. 2, 1860, San Francisco, Cal.; m. March 30, 1880, Harry Beach Huntington. She m. (2) Jotham Henry, son of John

Cummings, July 3, 1893; b. Apr. 1, 1847, Worcester, Mass.; d. Feb. 28, 1912, Rush City, Minn.

*Children by first marriage:*

- 793 i BESSIE MERLE<sup>6</sup>, b. Jan. 22, 1882; m. May 23, 1902, Alonzo C. Crawford.  
 ii ETHEL SCRIMGEOUR<sup>6</sup>, b. March 16, 1883, Minneapolis, Minn.  
 iii HELEN ABBY<sup>6</sup>, b. Nov. 30, 1884; d. Aug. 10, 1886.  
 iv HAROLD ROMAYNE<sup>6</sup>, b. March 7, 1886.

739 JAMES BOYD SCRIMGEOUR<sup>7</sup> (*James<sup>6</sup>, Mary Ann Morrison<sup>5</sup>, Elizabeth Thompson<sup>4</sup>, James<sup>3</sup>, Samuel<sup>2</sup>, William<sup>1</sup>*) b. Feb. 12, 1863, San Francisco, Cal.; m. Jan. 6, 1892, Martha Loring, dau. of John Cummings; b. Feb. 25, 1859, Worcester, Mass. He d. May 25, 1910, Worcester.

*Children born Worcester, Mass.*

- i MARY ILIONE<sup>8</sup>, b. Jan. 19, 1893; d. May 23, 1912.  
 ii JAMES KENNETH<sup>8</sup>, b. May 6, 1894.  
 iii JOHN HAROLD<sup>8</sup>, b. May 11, 1895.  
 iv LUCY LOIS<sup>8</sup>, b. Jan. 6, 1900; d. June 17, 1905.

741 MARY LOUISE MORRISON<sup>7</sup> (*Robert K.<sup>6</sup>, Robert B.<sup>5</sup>, Elizabeth Thompson<sup>4</sup>, James<sup>3</sup>, Samuel<sup>2</sup>, William<sup>1</sup>*) b. July 7, 1877, Eureka, Nev.; m. Dec. 5, 1901, Dr. Irving Edward Strong, son of Edward and Mary (Wiswell) Strong; b. Sept. 1, 1876, Portland, Conn. Grad. Pennsylvania College of Dentistry, Philadelphia, 1900. Res. New York City.

*Child:*

IRVING MORRISON<sup>8</sup>, b. Nov. 4, 1904, New York City.

742 SIDNEY KING MORRISON, M.D.<sup>7</sup> (*Robert K.<sup>6</sup>, Robert B.<sup>5</sup>, Elizabeth Thompson<sup>4</sup>, James<sup>3</sup>, Samuel<sup>2</sup>, William<sup>1</sup>*) b. Aug. 4, 1879, Eureka, Nev.; m. Sept. 6, 1905, Janet Marie Bell. Graduated from Cooper's Medical College, 1902. Res. Reno, Nev.

*Child:*

GIBSON KING<sup>8</sup>, b. Oct. 15, 1906, Reno, Nev.

743 EDITH MARIA CAMPBELL<sup>7</sup> (*Ella R. Morrison<sup>6</sup>, Robert B.<sup>5</sup>, Elizabeth Thompson<sup>4</sup>, James<sup>3</sup>, Samuel<sup>2</sup>, William<sup>1</sup>*) b. Feb. 6, 1875, Thompsonville, Conn.; m. Nov. 16, 1898, Horace Bright, son of Horace K. and Rachel (Bright) Brainard; b. Aug. 9, 1874, Thompsonville. Res. Thompsonville, Conn.

## Children:

- i DOROTHY HOBART<sup>2</sup>, b. Feb. 5, 1900.
- ii LOUISE CAMPBELL<sup>2</sup>, b. Aug. 12, 1901; d. July 27, 1912.

746 HARRY ANDREW GOWDY<sup>7</sup> (*Julia R. Allen<sup>6</sup>, Sophronia Thompson<sup>5</sup>, David<sup>4</sup>, Samuel<sup>3</sup>, Samuel<sup>2</sup>, William<sup>1</sup>*) b. Sept. 30, 1862, Enfield, Conn.; m. Nov. 4, 1908, Lucy G., dau. of Edgar R. French. Res. (Scitico) Enfield, Conn.

## Child:

WALLACE EDGAR<sup>8</sup>, b. Dec. 9, 1912.

747 BURDETTE LATHROP GOWDY<sup>7</sup> (*Julia R. Allen<sup>6</sup>, Sophronia Thompson<sup>5</sup>, David<sup>4</sup>, Samuel<sup>3</sup>, Samuel<sup>2</sup>, William<sup>1</sup>*) b. March 25, 1874, Enfield, Conn.; m. Feb. 3, 1897, Nellie, dau. of John Luffram; b. Hazardville, Conn.

## Child:

DORRIS ELEANOR<sup>8</sup>, b. Aug. 9, 1897 (Scitico), Enfield, Conn.

748 ARTHUR FREDERICK ALLEN<sup>7</sup> (*Frederick Erwin<sup>6</sup>, Sophronia Thompson<sup>5</sup>, David<sup>4</sup>, Samuel<sup>3</sup>, Samuel<sup>2</sup>, William<sup>1</sup>*) b. May 19, 1866, Enfield, Conn.; m. July 21, 1886, Etta M. Luce; b. Feb. 22, 1870.

## Children:

- i RAYMOND HERBERT<sup>8</sup>, b. Feb. 22, 1889, Somers, Conn.
- ii LESLIE ERWIN<sup>8</sup>, b. Jan. 12, 1892, Somers.
- iii STUART LATHROP<sup>8</sup>, b. Oct. 14, 1905, Springfield, Mass.

749 FANNY ELIZABETH ALLEN<sup>7</sup> (*Frederick Erwin<sup>6</sup>, Sophronia Thompson<sup>5</sup>, David<sup>4</sup>, Samuel<sup>3</sup>, Samuel<sup>2</sup>, William<sup>1</sup>*) b. Oct. 16, 1870; m. Apr. 3, 1892, John Hyson; b. Apr. 3, 1865, Lowell, Mass.

## Children:

- i JOHN PEARLIE<sup>8</sup>, b. Dec. 11, 1892.
- ii EARL WALDO<sup>8</sup>, b. Sept. 5, 1894.
- iii DULCENA EULA<sup>8</sup>, b. Nov. 11, 1895.
- iv ELMER ALLEN<sup>8</sup>, b. May 13, 1897.
- v MARTHENA HAZEL<sup>8</sup>, b. June 28, 1898.
- vi EDWIN TAYLOR DAVIS<sup>8</sup>, b. Feb. 5, 1900.
- vii ALICE<sup>8</sup>, b. Apr. 3; d. July 30, 1901.
- viii LILLIAN MAY<sup>8</sup>, b. Aug. 10, 1902; d. March 14, 1903.
- ix JULIA ALLEN<sup>8</sup>, b. Jan. 24, 1904.
- x HELEN GRACE<sup>8</sup>, b. Oct. 12, 1906.

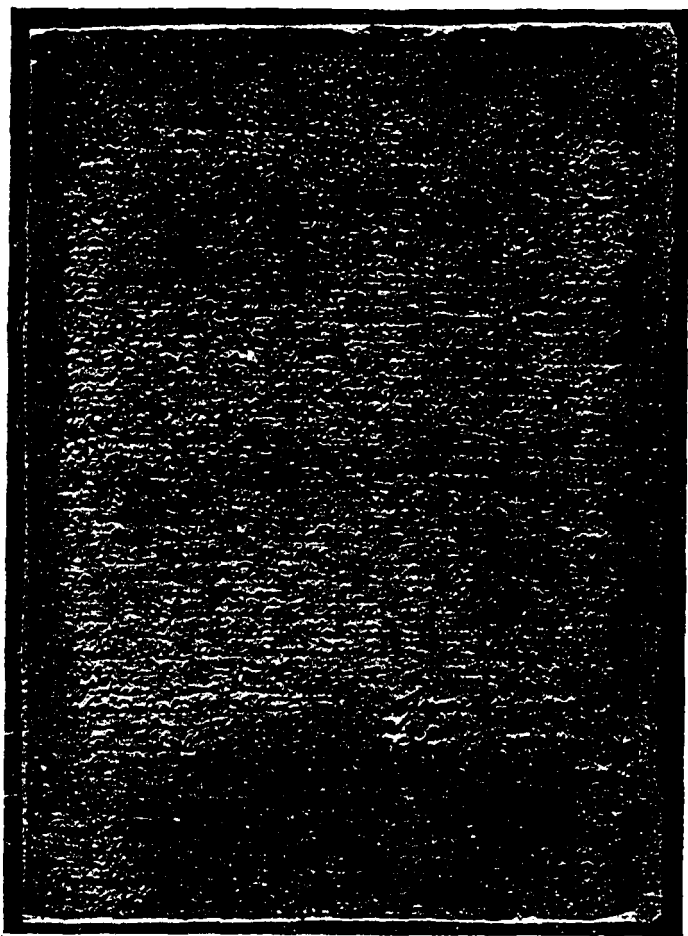

AN EARLY AGREEMENT CONCERNING DIVISION OF THE THOMPSON LAND.

(See Appendix, Page 304.)





752 HELEN BRADFORD THOMPSON<sup>7</sup> (*David W.<sup>6</sup>, Philo<sup>5</sup>, Samuel<sup>4</sup>, Samuel<sup>3</sup>, Samuel<sup>2</sup>, William<sup>1</sup>*) b. Nov. 6, 1874, Chicago, Ill.; m. Aug. 8, 1905, Paul Gerhardt, son of John G. Wooley, Yokohama, Japan. He is member faculty University of Cincinnati.

*Children:*

- i ELEANOR FAXON<sup>8</sup>, b. Aug. 26, 1907.
- ii CHARLOTTE<sup>8</sup>, b. March 5, 1914.

754 ELLEN ROBBINS<sup>7</sup> (*Anna C. Thompson<sup>6</sup>, Philo<sup>5</sup>, Samuel<sup>4</sup>, Samuel<sup>3</sup>, Samuel<sup>2</sup>, William<sup>1</sup>*) b. Aug. 31, 1867, Payson, Ill.; m. Aug. 31, 1897, Louis Arnett. Res. Fresno, Cal., 1913.

*Child:*

RAYMOND<sup>8</sup>, b. May 10, 1900.

756 GRACE PRINCE ROBBINS<sup>7</sup> (*Anna C. Thompson<sup>6</sup>, Philo<sup>5</sup>, Samuel<sup>4</sup>, Samuel<sup>3</sup>, Samuel<sup>2</sup>, William<sup>1</sup>*) b. Feb. 23, 1874, Payson, Ill.; m. Oct. 11, 1894, Thomas McCrory. Res. Oklahoma, 1913.

*Children:*

- i HAZEL LOUISE<sup>8</sup>, b. Jan. 29, 1897.
- ii BRICE ROBBINS<sup>8</sup>, b. July 26, 1898.

757 ERNEST THOMPSON ROBBINS<sup>7</sup> (*Anna C. Thompson<sup>6</sup>, Philo<sup>5</sup>, Samuel<sup>4</sup>, Samuel<sup>3</sup>, Samuel<sup>2</sup>, William<sup>1</sup>*) b. June 27, 1878, Payson, Ill.; m. Oct. 26, 1904, Ida May Folkrod. Res. Chicago, Ill.

*Children:*

- i HELEN PEABODY<sup>8</sup>, b. Nov. 21, 1905.
- ii MARY<sup>8</sup>.

758 GEORGE ELLSWORTH THOMPSON<sup>7</sup> (*Henry W.<sup>6</sup>, Philo<sup>5</sup>, Samuel<sup>4</sup>, Samuel<sup>3</sup>, Samuel<sup>2</sup>, William<sup>1</sup>*) b. Oct. 28, 1880, Chicago, Ill.; m. May 20, 1905, Jessica Louise Hodges of Stamford, Conn.; b. Oct. 1, 1879. Res. Laramie, Wyo., 1913.

*Child:*

MARGARET ELLEN<sup>8</sup>, b. Sept. 27, 1906, Payson, Ill.

759 MAY ALDYTH THOMPSON<sup>7</sup> (*George L.<sup>6</sup>, Philo<sup>5</sup>, Samuel<sup>4</sup>, Samuel<sup>3</sup>, Samuel<sup>2</sup>, William<sup>1</sup>*) b. Sept. 1, 1890, Chicago, Ill.; m. June 6, 1911, Edward Stanley Ferguson; b. Aug. 21, 1884, Milwaukee, Wis. Res. Minneapolis, Minn., 1913.

*Child:*  
DOROTHY MAY<sup>8</sup>, b. Oct 22, 1913.

761 FANNY ELLSWORTH HYDE<sup>7</sup> (*Arthur A.<sup>6</sup>, Mary Thompson<sup>5</sup>, Samuel<sup>4</sup>, Samuel<sup>3</sup>, Samuel<sup>2</sup>, William<sup>1</sup>*) b. Sept. 10, 1877, Ellington, Conn.; m. Feb. 6, 1901, James Davis Keyes of Des Moines, Iowa.

*Child:*  
ARTHUR HYDE<sup>8</sup>, b. Dec. 28, 1901.

762 MARY HYDE SMITH<sup>7</sup> (*Mary E. Hyde<sup>6</sup>, Mary Thompson<sup>5</sup>, Samuel<sup>4</sup>, Samuel<sup>3</sup>, Samuel<sup>2</sup>, William<sup>1</sup>*) b. Oct. 12, 1872, Des Moines, Iowa; m. Oct. 23, 1895, Halle Sheffield, son of Rev. Charles W. Ray; b. July 23, 1869, Jewett City, Conn. Res. Des Moines, Iowa.

*Child:*  
MARGARET MARY<sup>8</sup>, b. Nov. 15, 1911, Chicago, Ill.

763 ARTHUR ALLYN HYDE BUELL<sup>7</sup> (*Ellen M. Hyde<sup>6</sup>, Mary Thompson<sup>5</sup>, Samuel<sup>4</sup>, Samuel<sup>3</sup>, Samuel<sup>2</sup>, William<sup>1</sup>*) b. Apr. 11, 1871, Lowell, Ohio; m. Oct. 19, 1904, Mabel I. Frye of Washington, D. C.; b. 1884, Parsons, Kans. Res. Herndon, Va.

*Children born Herndon, Va.*

- i ELLEN MATHER<sup>8</sup>, b. Nov. 28, 1905.
- ii VIRGINIA<sup>8</sup>, b. Jan. 27, 1908.
- iii ALICE HYDE<sup>8</sup>, b. May 8, 1913.

765 GEORGE FRANKLIN BUELL<sup>7</sup> (*Ellen M. Hyde<sup>6</sup>, Mary Thompson<sup>5</sup>, Samuel<sup>4</sup>, Samuel<sup>3</sup>, Samuel<sup>2</sup>, William<sup>1</sup>*) b. Feb. 15, 1879, Lowell, Ohio; m. Oct. 30, 1907, Emma Herndon, dau. of John H. Alexander; b. Apr. 2, 1886, Leesburg, Va.

*Child:*  
ELIZABETH ALEXANDER<sup>8</sup>, b. Nov. 14, 1912.

766 GRACIE BUELL BARBER<sup>8</sup> (*Wilson A.<sup>7</sup>, Susan E. Thompson<sup>6</sup>, Chauncey<sup>5</sup>, John McK.<sup>4</sup>, James<sup>3</sup>, Samuel<sup>2</sup>, William<sup>1</sup>*) b. July 1, 1885, Windsorville, Conn.; m. Sept. 12, 1906, George David, son of George C. Curtis; b. Nov. 25, 1886, Lenox, Mass.; d. Jan. 20, 1914, Hartford, Conn. She m. (2) Feb. 3, 1915, Charles Turner.

*Child by first marriage:*  
HAROLD WILSON<sup>9</sup>, b. June 4, 1911, Hartford, Conn.

767 OLIN WILSON BARBER<sup>8</sup> (*Wilson A.<sup>7</sup>, Susan E. Thompson<sup>6</sup>, Chauncey<sup>5</sup>, John McK.<sup>4</sup>, James<sup>3</sup>, Samuel<sup>2</sup>, William<sup>1</sup>*) b. Nov. 1, 1890, Windsorville, Conn.; m. Feb. 19, 1909, Margaret, dau. of George Bartlett of Broad Brook (E. Windsor), Conn.

*Children born Windsorville, Conn.*

- i GRACE EDITH<sup>9</sup>, b. Oct. 17, 1910.
- ii GEORGE WILSON<sup>9</sup>, b. Oct. 21, 1912.
- iii ALLEN OLIN<sup>9</sup>, b. June 1, 1914.

769 EDITH MARIA BENNETT<sup>8</sup> (*Sophia A. Barber<sup>7</sup>, Abigail O. Thompson<sup>6</sup>, Robert<sup>5</sup>, John McK.<sup>4</sup>, James<sup>3</sup>, Samuel<sup>2</sup>, William<sup>1</sup>*) b. July 25, 1870, Hartford, Conn.; m. Nov. 14, 1894, Ernest Ward, son of Don Ferdinand and Harriet M. (Storrs) Brigham; b. Feb. 13, 1869, Brooklyn, N. Y. Res. Newton Center, Mass.

*Children:*

- i FERDINAND BENNETT<sup>9</sup>, b. June 16, 1898, Hartford, Conn.
- ii ROBERT BENNETT<sup>9</sup>, b. Nov. 4, 1902, Newton Center, Mass.

770 ARTHUR PRESTON BENNETT<sup>8</sup> (*Sophia A. Barber<sup>7</sup>, Abigail O. Thompson<sup>6</sup>, Robert<sup>5</sup>, John McK.<sup>4</sup>, James<sup>3</sup>, Samuel<sup>2</sup>, William<sup>1</sup>*) b. May 6, 1872, Hartford, Conn.; m. Apr. 9, 1901, Clara, dau. of Don Ferdinand and Harriet (Storrs) Brigham; b. Oct. 8, 1878, Oxford, N. J. Res. Hartford, Conn.

*Child:*

DAVID BRIGHAM<sup>9</sup>, b. Sept. 21, 1903, Hartford, Conn.

776 NATHAN MORGAN STRONG<sup>8</sup> (*Ella M. Dart<sup>7</sup>, Harriet M. Thompson<sup>6</sup>, James<sup>5</sup>, John McK.<sup>4</sup>, James<sup>3</sup>, Samuel<sup>2</sup>, William<sup>1</sup>*) b. Sept. 17, 1889, Vernon, Conn.; m. Sept. 19, 1910, Mary Gwendolyn Randall; b. March 23, 1889, Woodstock, Conn. Res. Vernon Center, Conn.

*Children:*

- i A son<sup>9</sup>, b. and d. March 18, 1913.
- ii GWENDOLYN HOLLISTER<sup>9</sup>, b. Dec. 22, 1914.

777 ELMER SANFORD DART<sup>8</sup> (*Charles O.<sup>7</sup>, Harriet M. Thompson<sup>6</sup>, James<sup>5</sup>, John McK.<sup>4</sup>, James<sup>3</sup>, Samuel<sup>2</sup>, William<sup>1</sup>*) b. Jan. 12, 1885; m. Dec. 7, 1907, Myrtie, dau. of Charles Blinn; b. May 20, 1885, Vernon Center, Conn.

*Children* born Vernon Center, Conn.

- i Infant, b. and d. Sept. 22, 1908.
- ii ETHEL FRANCES<sup>o</sup>, b. July 21, 1909.
- iii BERNICE MARTILLA<sup>o</sup>, b. Apr. 4, 1912.
- iv ILA MYRTIE<sup>o</sup>, b. Oct. 11, 1913.
- v CHARLES ELMER<sup>o</sup>, b. Aug. 10, 1915.

778 LELIA CYNTHIA GRANGER<sup>s</sup> (*Horace D.<sup>1</sup>, Elizabeth Morton<sup>o</sup>, Mabel Thompson<sup>o</sup>, John McK.<sup>4</sup>, James<sup>o</sup>, Samuel<sup>2</sup>, William<sup>2</sup>*) b. Aug. 1, 1882, So. Windsor, Conn.; m. May 17, 1905, Charles Waldo, son of Hamlet F. Roberts; b. Aug. 10, 1870, Waterbury, Conn. Dentist. Res. Hartford, Conn.

*Children:*

- i LOUISA MAY<sup>o</sup>, b. July 29, 1907, Hartford, Conn.
- ii DOROTHY NINA<sup>o</sup>, b. March 27, 1910.
- iii MARY KELLOGG<sup>o</sup>, b. July 9, 1912; d. Sept. 16, 1913.

779 GERTRUDE ELIZABETH PIERCE<sup>s</sup> (*Mary E. Granger<sup>2</sup>, Elizabeth Morton<sup>o</sup>, Mabel Thompson<sup>o</sup>, John McK.<sup>4</sup>, James<sup>o</sup>, Samuel<sup>2</sup>, William<sup>2</sup>*) b. March 9, 1885, Wapping, Conn.; m. Jan. 18, 1911, Irving Pinney Campbell; b. Nov. 29, 1885, Hartford, Conn.

*Children:*

- i ELTON PIERCE<sup>o</sup>, b. Dec. 16, 1911, Rockville, Conn.
- ii MORGAN IRVING<sup>o</sup>, b. April 1913, Vernon, Conn.
- iii DORIS ELIZABETH<sup>o</sup>, b. Dec. 4, 1914, Wapping, Conn.

781 BERTICE ABBY BAILEY<sup>s</sup> (*Ada M. Harvey<sup>2</sup>, Maria Loomis<sup>o</sup>, Harriet Thompson<sup>o</sup>, Charles<sup>4</sup>, James<sup>o</sup>, Samuel<sup>2</sup>, William<sup>2</sup>*) b. Colebrook, Vt., Jan. 14, 1876; m. Sept. 18, 1901, Charles Edmunds.

*Children:*

- i KEATH BAILEY<sup>o</sup>, b. Aug. 3, 1905, Tilton, N. H.
- ii DURWARD<sup>o</sup>, b. 1909.

782 WILLIE CHRISTOPHER BAILEY<sup>s</sup> (*Ada M. Harvey<sup>2</sup>, Maria Loomis<sup>o</sup>, Harriet Thompson<sup>o</sup>, Charles<sup>4</sup>, James<sup>o</sup>, Samuel<sup>2</sup>, William<sup>2</sup>*) b. Nov. 11, 1877, Lemington, Vt.; m. Sept. 28, 1900, Lilla Addie Knights, b. July 4, 1876. Res. Colebrook, Vt.

*Children:*

- i MADELINE ADA<sup>o</sup>, b. Nov. 13, 1901.
- ii Infant<sup>o</sup>, b. March 28; d. Dec. 6, 1905.

784 HARRY LYMAN CUMMINGS<sup>8</sup> (*Edwin S.<sup>7</sup>, Helen M. Loomis<sup>6</sup>, Harriet Thompson<sup>5</sup>, Charles<sup>4</sup>, James<sup>3</sup>, Samuel<sup>2</sup>, William<sup>1</sup>*) b. June 10, 1877, Colebrook, Vt.; m. June 10, 1901, Bernice Evelyn, dau. of Adna Hooker; b. Apr. 3, 1882, Wells River, Vt.

*Children:*

- i LANGDON SUMNER<sup>9</sup>, b. Dec. 15, 1902.
- ii BLANCHE ALMA<sup>9</sup>, b. June 21, 1904.
- iii EVELYN HELEN<sup>9</sup>, b. June 16, 1907.
- iv RICHARD<sup>9</sup>, b. Apr. 9, 1911.

785 CORA AMELIA ROGERS<sup>8</sup> (*Sarah E. Collins<sup>7</sup>, Charles M.<sup>6</sup>, Sarah Morrison<sup>5</sup>, Elizabeth Thompson<sup>4</sup>, James<sup>3</sup>, Samuel<sup>2</sup>, William<sup>1</sup>*) b. Apr. 10, 1871, Somerville, Conn.; m. Apr. 17, 1893, Charles Augustus Gates, in Waterbury, Conn.; b. Mansfield, Ohio. She d. Feb. 22, 1896, Willimantic, Conn.

*Children:*

- i THEODORE WILLIAM<sup>9</sup>, b. Dec. 25, 1894, Southbridge, Mass.; d. March 3, 1895, Willimantic, Conn.
- ii RAYMOND FREDERICK<sup>9</sup>, b. Feb. 5, 1896, Willimantic.

786 CHARLES HENRY ROGERS<sup>8</sup> (*Sarah E. Collins<sup>7</sup>, Charles M.<sup>6</sup>, Sarah Morrison<sup>5</sup>, Elizabeth Thompson<sup>4</sup>, James<sup>3</sup>, Samuel<sup>2</sup>, William<sup>1</sup>*) b. Dec. 16, 1872, Willimantic, Conn.; m. Dec. 18, 1902, Maude, dau. of Simeon Easterbrook, Mansfield, Conn.; b. June 26, 1877. Res. Waterbury, Conn., 1913.

*Children:*

- i AUDREY EASTERBROOK<sup>9</sup>, b. Jan. 14, 1905, Willimantic, Conn.
- ii EDITH JUNE<sup>9</sup>, b. June 10, 1910, Waterbury, Conn.

791 RUTH GLADYS ROGERS<sup>8</sup> (*Sarah E. Collins<sup>7</sup>, Charles M.<sup>6</sup>, Sarah Morrison<sup>5</sup>, Elizabeth Thompson<sup>4</sup>, James<sup>3</sup>, Samuel<sup>2</sup>, William<sup>1</sup>*) b. March 5, 1890, Willimantic, Conn.; m. Apr. 15, 1909, Frederick S., son of Wilbur B. Langdon; b. Sept. 28, 1886, New Britain, Conn. Res. New Britain, Conn., 1913.

*Children:*

- i ROGER FREDERICK<sup>9</sup>, b. Apr. 14, 1910, Niantic, Conn.
- ii RUTH ELIZABETH<sup>9</sup>, b. Nov. 21, 1912, New Britain, Conn.

792 ELIAS STANLEY HALL, JR.<sup>8</sup> (*Jennie Dart*<sup>7</sup>, *Elsie A. Collins*<sup>6</sup>, *Sarah Morrison*<sup>5</sup>, *Elizabeth Thompson*<sup>4</sup>, *James*<sup>3</sup>, *Samuel*<sup>2</sup>, *William*<sup>1</sup>) b. Oct. 24, 1881, Burlington, Vt.; m. Oct. 25, 1905, Dorothy Esther Sandoz; b. Feb. 7, 1880, Newark, N. J.

*Child:*

MALVERN DART<sup>9</sup>, b. Nov. 28, 1907, Bridgeport, Conn.

#### DESCENDANTS OF JOHN<sup>2</sup>.

4 JOHN THOMPSON<sup>2</sup> (*William*<sup>1</sup>) b. ———; m. 1723, Margaret ———; d. Oct. 20, 1769; age, 73 yrs. Buried Ellington, Conn.

*Children:*

- i ELIZABETH<sup>3</sup>, b. 1724; d. Aug. 28, 1756; -ge, 32 yrs.
- ii JOHN<sup>3</sup>. No further record found.

## DESCENDANTS OF JAMES<sup>2</sup>.

"James Thompson<sup>2</sup>, the third son of William and Margaret, was one of the largest tax payers on the east side of the 'Great River.' It is a family tradition that he was a merchant and often voyaged to the old country. For the marriage of each of his daughters he was wont to bring home a handsome brocade silk dress and a number of yards of Irish lace. He married Janet Scott, a Scotch lassie who was here visiting her brother, Robert Scott. She had promised her parents she would return to them. After she had plighted her troth to James Thompson she returned to Scotland to keep her promise 'wi the auld folk,' then crossed the ocean the third time to marry James. She was a most energetic woman. Her husband's will is dated March 23, 1771 (Hartford Probate Office), mentioning his wife, Janet, daughters Elizabeth, Margaret, Mariam, and only son John." —From Stiles' Hist. Windsor, Conn.

5 JAMES THOMPSON<sup>2</sup> (*William*<sup>1</sup>) b. 1696, in Scotland; probably twenty-four years of age when he arrived in America; m. Janet Scott, b. Scotland, 1706. He d. Oct. 20, 1776; age, 80 yrs. She d. Dec. 29, 1795; age, 89 yrs. Both buried Melrose, Conn.

*Children* born East Windsor, Conn.

- i JAMES<sup>3</sup>, d. at the age of two years.
- \*793 ii JOHN<sup>3</sup>.
- \*794 iii ELIZABETH<sup>3</sup>, b. 1735.
- \*795 iv MARGARET<sup>3</sup>.
- \*796 v RUTH<sup>3</sup>, b. June 1, 1740.
- \*797 vi MIRIAM<sup>3</sup>, b. July 12, 1742.

793 JOHN THOMPSON<sup>2</sup> (*James*<sup>2</sup>, *William*<sup>1</sup>) b. E. Windsor, Conn.; m. Bilhah, dau. of Isaac and Margaret (Downing) Terry; b. Aug. 8, 1739, Enfield, Conn.; d. Apr. 10, 1776, E. Windsor; buried in Melrose. He m. (2) Hannah, dau. of Samuel Terry; b. Dec. 15, 1740, Lebanon, Conn. It is supposed he removed to Maine, where he d. 1818.

*Children*, by first marriage, born East Windsor, Conn.

- \*798 i JAMES<sup>3</sup>, b. Sept. 10, 1763.
- \*799 ii MIRIAM<sup>3</sup>.

- iii JOSEPH<sup>4</sup>, b. Feb. 25, 1768; d. Oct. 1, 1776.
- iv ISAAC<sup>4</sup>, b. June 18, 1770; d. Sept. 28, 1776.
- v JENNET<sup>4</sup>, b. Aug. 20, 1772; d. Sept. 27, 1776.
- vi MARGARET<sup>4</sup>, b. March 20, 1775; d. Oct. 9, 1776.

*Children by second marriage:*

- vii ISAAC<sup>4</sup>, b. July 31; d. Aug. 14, 1782.
- viii JENNET<sup>4</sup>, b. July 31; d. Aug. 14, 1782.
- ix SARAH<sup>4</sup>, b. June 5, 1784; d. May 28, 1785.

794 ELIZABETH THOMPSON<sup>3</sup> (*James<sup>2</sup>, William<sup>1</sup>*) b. 1735, E. Windsor, Conn.; m. Zebulon, son of John Barrett. He d. Dec. 26, 1775; age, 38 yrs. She m. (2) Nov. 1, 1781, Ebenezer, son of David Reed; b. March 22, 1734. She d. Feb. 8, 1816; age, 81 yrs. He d. March 11, 1818.

*Children by first marriage:*

- i ELIZABETH<sup>4</sup>, b. 1766; d. May 1778.
- ii JOHN<sup>4</sup>, b. 1772; d. Nov. 2, 1774.
- iii MARGARET<sup>4</sup>.
- 800 iv ZEBULON<sup>4</sup>, b. 1775; m. Irene —.

The father and three eldest children were buried in the Scantic Cemetery.

"In the Wapping burying ground is the grave of John, son of Zebulon and Mrs. Irene Barrett. The E. Windsor church records show the baptism of four children of Zebulon and Irene Barrett, in 1799, 1805, and 1808."—From Stiles' Hist. Windsor, Conn.

795 MARGARET THOMPSON<sup>3</sup> (*James<sup>2</sup>, William<sup>1</sup>*) b. E. Windsor, Conn.; m. Lieut. Samuel, son of Nehemiah Chandler of Enfield, Conn. "They removed from Enfield to Alstead, N. H., about 1767, where he took up a whole right of land—three hundred and sixty acres. He was Lieut. of the first company of militia formed in Alstead in 1773, and was prominent in church and town affairs." He was b. Oct. 11, 1737; d. Jan. 26, 1784, Alstead. She d. in Alstead March 9, 1793. His mother rode on horseback from Enfield, Conn., to Alstead, when seventy-five years old. He was a descendant of Henry Chandler, who bought seven hundred acres of land in the northwestern part of Enfield in 1723.

*Children:*

- \*801 i JONATHAN<sup>4</sup>, b. Feb. 10, 1762, Enfield, Conn.
- \*802 ii JOHN<sup>4</sup>, b. Feb. 29, 1764, Enfield.
- \*803 iii ELIZABETH<sup>4</sup>, b. 1766, Enfield.
- \*804 iv MARY<sup>4</sup>, b. 1767, Enfield, or Alstead, N. H.
- v SAMUEL<sup>4</sup>, b. Aug 25, 1769, Alstead; d. Oct. 6, 1786.



- \*805 vi JAMES<sup>4</sup>, b. Apr. 23, 1771, Alstead.  
 vii MARGARET<sup>4</sup>, b. Apr. 16, 1773, Alstead; d. June 2, 1777.  
 \*806 viii NEHEMIAH<sup>4</sup>, b. Feb. 9, 1778, Alstead.

796 RUTH THOMPSON<sup>3</sup> (*James<sup>2</sup>, William<sup>1</sup>*) b. June 1, 1740, E. Windsor, Conn.; m. Nov. 23, 1763, Nathan, son of John Pelton; b. May 2, 1738, Saybrook, Conn. She d. June 21, 1789, E. Windsor. He d. May 16, 1813. Both buried, Prior St. Cemetery, E. Windsor. The Pelton Genealogy says, "In early life Nathan Pelton of Middletown, Conn., was connected in business with John Harper of Scotch Irish descent, who had married Mariam, dau. of James Thompson, another Scotchman. Mariam's sister Ruth, while visiting her, met Mr. Pelton, who afterwards married her. He was a shipsmith and farmer. He removed to E. Windsor, having bought land of Ebenezer Watson, and built a house, which was standing in 1892. He was from a Puritan stock, sturdy in mind and body, a thoroughly reliable man, honored in Church and State." "Served in the French and Indian war in the campaign of 1759-60, and probably in the Rev. war."

*Children*, all but the eldest, born East Windsor, Conn.

- \*807 i NATHAN, JR.<sup>4</sup>, b. Oct. 16, 1764, Chatham, Conn.  
 \*808 ii ELIZABETH<sup>4</sup>, b. Aug. 20, 1766.  
 iii RUTH<sup>4</sup>, b. Sept. 19, 1768; m. Daniel Phelps, Dec. 30, 1812. She d. Apr. 8, 1850.  
 \*809 iv ENOCH<sup>4</sup>, b. Aug. 7, 1770.  
 \*810 v JOHN<sup>4</sup>, b. July 29, 1772.  
 \*811 vi LUCY<sup>4</sup>, b. Nov. 7, 1774.  
 vii JAMES<sup>4</sup>, b. Aug. 9, 1776; d. July 19, 1778.  
 \*812 viii JAMES<sup>4</sup>, b. Oct. 20, 1778.  
 \*813 ix SARAH<sup>4</sup>, b. Apr. 12, 1780.  
 x JOSEPH<sup>4</sup>, b. June 30, 1782; d. Apr. 11, 1787.

797 MIRIAM THOMPSON<sup>3</sup> (*James<sup>2</sup>, William<sup>1</sup>*) b. July 12, 1742; m. at Enfield, Conn., June, 1763, Col. John Harper, b. Boston, Mass., May 31, 1734, son of John and Abigail (Montgomery) Harper. The Harper family had removed from East Windsor, Conn., to Cherry Valley, N. Y., in 1754, at that time a frontier town. In 1771, the Harpers and associates having secured from the Indians by purchase and from the Governor and Council of the Province by grant a tract of 22,000 acres, Col. John Harper, with his wife and several small children,

removed to Harpersfield, N. Y., and commenced a survey for a town. The Colonel being called away for a time, his wife supervised the erection of the first house built by white settlers in the community. It was a picturesque location on the north bank of a tributary of the Susquehanna. High wooded ridges faced them across the stream, lesser hills shut them in behind, and four miles to the southeast Mt. Utsayantha, an outpost of the Catskills, 3,200 feet high, dominated the scene.

Upon the outbreak of the Revolution, the Indians of the region sided with the British. In July, 1777, an Indian whom the Colonel had befriended left his sleeping companions by night and warned him that an attack by Tories and Indians was to be made the following day. Col. Harper gave the warning to as many of the settlers as he could reach and then hurried his family toward Schoharie. The Indians burned the village and massacred or took into captivity the scattered settlers who remained.

In this critical period the family had to be divided. The fort at Schoharie, where Col. Harper commanded a band of patriots, sheltered some. Miriam, accompanied no doubt by the younger children, went to Johnstown in Western New York, where she died Sept. 25, 1778. Margaret, the eldest daughter, found refuge with relatives at East Windsor, Conn., until January, 1785, when she returned to Harpersfield.

The History of Delaware County, by Jay Gould, and other historical and biographical works, contain many anecdotes illustrating the bravery and hardihood of this family. It is related that one winter when the cold was unusually severe and the snow deep, the stock of provisions ran dangerously low, but Mrs. Harper concealed the fact as long as possible, hoping that supplies would be sent or game be killed, and well aware of the dangers her husband would face if he realized the situation. At last but one loaf of bread was left and concealment was no longer possible. Col. Harper took this last loaf and divided it among his family, keeping none himself. He then strapped on his snowshoes and set out for Schoharie, distant about thirty miles. Fortunately, he met a rescue party which had left Schoharie the same day with food for the isolated settlement.

For an exciting incident of the war at Schoharie, see Thomas Dunn English's poem "Col. Harper's Charge."

*Children:*

- 813<sup>a</sup> i ARCHIBALD<sup>3</sup>, b. June 14, 1764; d. Sept. 16, 1825. (The Census of 1790 seems to indicate that he had a wife and young son at that time. See Family No. 54<sup>a</sup>.)
- \*813<sup>b</sup> ii MARGARET<sup>4</sup>, b. Jan. 8, 1766.
- iii JAMES<sup>4</sup>, b. Oct. 1, 1767; d. Sept. 16, 1820.
- iv MARYANN<sup>4</sup>, b. Apr. 21, 1769; d. May 3, 1830.
- v ABIGAIL<sup>4</sup>, b. Feb. 10, 1771; d. March 30, 1779.
- vi REBECCA<sup>4</sup>, b. Jan. 8, 1773; d. July, 1826.
- vii JOHN<sup>4</sup>, b. July 10, 1774.
- viii RUTH<sup>4</sup>, b. Sept. 4, 1776.

"All the above except Maryam and John were baptized by Mr. Dunlap of Cherry Valley."

[In 1784 Col. Harper m. (2) Isabel (McKnight) Harper, widow of his cousin, Joseph Harper (see Family No. 10), by whom he had Abigail, b. Sept. 8, 1785, who m. Daniel Clark, and d. July, 1831; and Sally, b. Sept. 19, 1787, who m. Elihu, son of Nathaniel Eells, 3d, and removed to Ohio. Isabel (McKnight) Harper d. Feb. 15, 1825.]

The above dates of births and deaths were found in a Bible formerly owned by Hon. Roswell Hotchkis and now in possession of Mr. Harper Gaylord of West Harpersfield. The spelling of the name of the fourth child varies as copied above. Several of this family may have removed to Harpersfield, Ohio, which was founded by their relatives.

Col. John Harper came to live in the family of his daughter, Margaret Hotchkis, in April, 1806, and died Nov. 20, 1811. He and his second wife are buried in Harpersfield cemetery; the spot being marked by a white marble shaft erected by his descendants and fittingly inscribed on the west and north faces.

798 JAMES THOMPSON<sup>4</sup> (*John<sup>2</sup>, James<sup>2</sup>, William<sup>1</sup>*) b. Sept. 10, 1763, E. Windsor, Conn.; m. Feb. 25, 1789, Anna, dau. of Joseph and Lois (Burnham) Allen; b. March 9, 1769. He d. June 4, 1842, Coventry, Conn. She d. Nov. 23, 1852, Rockville, Conn.

*Children:*

- i HORACE<sup>5</sup>, b. Sept. 25, 1789; d. May 6, 1790. Buried Melrose, Conn.
- \*814 ii HORACE<sup>5</sup>, b. June 1, 1791, E. Windsor, Conn.
- iii ANNA<sup>5</sup>, b. Aug. 9, 1793; d. July 8, 1810.

- 815 iv JENNET<sup>d</sup>, b. Dec. 4, 1795, Hadley, Mass.; m. Dec. 6, 1841, Gurdon, son of Elisha and Eunice Edgerton; b. July 19, 1796, Franklin, Conn.; d. March 22, 1874. She d. June 8, 1876. Both d. in Rockville, Conn., and were buried in Coventry, Conn. No children.
- v PEGGY<sup>d</sup>, b. Nov. 11, 1797, Hadley; d. Sept. 18, 1802, Rockville.
- \*816 vi ALLEN<sup>d</sup>, b. June 3, 1800, E. Windsor.
- \*817 vii GEORGE<sup>d</sup>, b. July 13, 1802, E. Windsor.
- \*818 viii JOHN TERRY<sup>d</sup>, b. Apr. 10, 1805, E. Windsor.
- 819 ix MARGARET<sup>d</sup>, b. Apr. 22, 1808, E. Windsor; m. Apr. 14, 1836, Leonard Billings; b. Aug. 17, 1806, Somers, Conn. She d. July 23, 1851. He d. Nov. 7, 1887. No children. Res. Somers, Conn.

799 MIRIAM THOMPSON<sup>d</sup> (*John<sup>d</sup>, James<sup>d</sup>, William<sup>d</sup>*) b. 1763, E. Windsor, Conn.; m. Benjamin, son of Joseph and Lois (Burnham) Allen; b. June 19, 1764, E. Windsor. She d. July 5, 1827; he d. May 21, 1841, both at E. Windsor.

*Children born East Windsor, Conn.*

- 820 i BILHAEL<sup>d</sup>, b. Dec. 25, 1787; m. Apr. 1, 1810, Amzi, son of Nathaniel Allen; b. Aug. 16, 1776, E. Windsor, Conn.; d. May 21, 1841. Allen Genealogy says they had eight children, but no record of the family has yet been found.
- ii ANN<sup>d</sup>, b. Jan. 15, 1789; d. Sept. 25, 1790; buried Melrose, Conn.
- \*821 iii ANNA<sup>d</sup>, b. Dec. 13, 1790.
- iv THOMPSON<sup>d</sup>, b. Sept. 4, 1792; d. Jan. 2, 1809.
- \*822 v JAMES<sup>d</sup>, b. Aug. 29, 1794.
- \*823 vi ISAAC<sup>d</sup>, b. July 5, 1796.
- \*824 vii WILLIAM BURNHAM<sup>d</sup>, b. Dec. 12, 1807.

801 JONATHAN CHANDLER<sup>d</sup> (*Margaret Thompson<sup>d</sup>, James<sup>d</sup>, William<sup>d</sup>*) b. Feb. 10, 1762, Enfield, Conn.; m. Oct. 31, 1784, Polly Marvin of Surry, N. H. He d. 1830, Potsdam, N. Y. She d. Apr. 1853. Chandler Genealogy says he had nine children. Five sons and one daughter died in infancy.

*Children:*

- i LOIS<sup>d</sup>, b. Sept. 20, 1785, Surry, N. H.; d. June 30, 1795.
- \*825 ii POLLY<sup>d</sup>, b. Nov. 25, 1786.
- iii SAMUEL<sup>d</sup>, b. 1788; d. young.
- 826 iv BETSEY<sup>d</sup>, b. June 4, 1793; m. 1807, Delevan De Lance. She d. 1855, Potsdam, N. Y. It is supposed there are descendants, but no record has been found.
- \*827 v SALLY<sup>d</sup>, b. July 3, 1796, Reading, Vt.
- vi MARVIN<sup>d</sup>, b. Feb. 12, 1798; d. young.
- vii JAMES<sup>d</sup>, b. Feb. 22, 1800; d. young.

802 JOHN CHANDLER<sup>4</sup> (*Margaret Thompson<sup>3</sup>, James<sup>2</sup>, William<sup>1</sup>*) b. Feb. 29, 1764, Enfield, Conn.; m. Jan. 2, 1787, Lucy Brown; b. Aug. 7, 1764; d. Apr. 9, 1820; buried at Alstead Centre, N. H. He m. (2) Eleanor Huntley, widow of Frederick Fenton.

*Children*, by first marriage, born Alstead, N. H.

\*828 i MARGARET<sup>5</sup>, b. March 29, 1788.

\*829 ii SAMUEL<sup>5</sup>, b. Jan. 4, 1790.

\*830 iii PERSIS<sup>5</sup>, b. Nov. 29, 1791.

\*831 iv BETSEY<sup>5</sup>, b. Aug. 31, 1793.

v LEVI<sup>5</sup>, b. Sept. 5, 1795; d. Nov. 18, 1807.

832 vi ORILLA<sup>5</sup>, b. July 21, 1798; m. Feb. 15, 1821, Elijah Angier. She and her brother, John Jefferson, were educated at the Asylum for the Deaf, Hartford, Conn.

vii IRA<sup>5</sup>, b. Nov. 7, 1800; d. June 3, 1814.

\*833 viii JOHN JEFFERSON<sup>5</sup>, b. March 26, 1803.

\*834 ix CALVIN<sup>5</sup>, b. Nov. 23, 1805.

x LEVI<sup>5</sup>, b. Oct. 30, 1809; d. Jan. 9, 1814.

*Child* by second marriage:

835 xi FREDERICK<sup>5</sup>, b. Sept. 16, 1828; m. 1859, Sophia, dau. of John Tuttle. She d. July 1870, Alstead, N. H.

803 ELIZABETH CHANDLER<sup>4</sup> (*Margaret Thompson<sup>3</sup>, James<sup>2</sup>, William<sup>1</sup>*) b. 1766; m. 1784, Ezra, son of Benjamin Wait, from whom the town of Waitsfield, Vt., took its name. He was b. 1767, Brookfield, Conn. She d. March 10, 1814. He d. March 14, 1814, Waitsfield.

*Children*:

\*836 i EUNICE<sup>5</sup>, b. Feb. 22, 1786, Windsor, Vt.

837 ii SAMUEL CHANDLER<sup>5</sup>, b. May 15, 1787; m. Dec. 14, 1814, Hannah Morse of Waterbury.

\*838 iii ANNA<sup>5</sup>, b. Oct. 19, 1788, Windsor.

\*839 iv CATHARINE CUTLER<sup>5</sup>, b. Oct. 22, 1790.

\*840 v LOIS W.<sup>5</sup>, b. 1792 or 1793, Waitsfield, Vt.

\*841 vi BETSEY<sup>5</sup>, b. 1795.

vii MARTIN<sup>5</sup>, b. 1796; d. 1804.

viii HEMAN<sup>5</sup>, b. June 21, 1798.

842 ix THOMAS GILBERT<sup>5</sup>, b. Nov. 4, 1800; m. Aug. 1826, Louisa Hatheway; d. March 1865. He d. Dec. 10, 1866, Belleville, N. Y.

843 x MARY<sup>5</sup>, b. 1804.

\*844 xi EZRA<sup>5</sup>, b. Jan. 28, 1804.

804 MARY CHANDLER<sup>4</sup> (*Margaret Thompson<sup>3</sup>, James<sup>2</sup>, William<sup>1</sup>*) b. Sept. 1767, Enfield, Conn., or Alstead, N. H.; m.

Nathaniel, son of Noah Vilas, Apr. 30, 1789; b. Oct. 12, 1766, Grafton, Mass. She d. Jan. 9, 1805. He d. Dec. 12, 1852. Both buried in Alstead.

*Children* born in Alstead, N. H.

- \*845 i JOSEPH<sup>s</sup>, b. Dec. 24, 1790.
- \*846 ii RHODA<sup>s</sup>, b. June 19, 1792.
- \*847 iii ERASTUS<sup>s</sup>, b. Aug. 8, 1793.
- \*848 iv ABIGAIL<sup>s</sup>, b. Aug. 19, 1794.
- \*849 v NATHANIEL<sup>s</sup>, b. Dec. 19, 1795.
- vi Infant<sup>s</sup>, b. Oct. 3; d. Oct. 6, 1797.
- \*850 vii CAROLINE<sup>s</sup>, b. Aug. 30, 1798.
- \*851 viii CORTEZ<sup>s</sup>, b. March 21, 1800.
- \*852 ix MOSES<sup>s</sup>, b. Sept. 1, 1802.
- \*853 x ROYAL<sup>s</sup>, b. Apr. 3, 1804.

805 JAMES CHANDLER<sup>4</sup> (*Margaret Thompson<sup>3</sup>, James<sup>2</sup>, William<sup>1</sup>*) b. Apr. 23, 1771, Alstead, N. H.; m. Sept. 29, 1795, Abigail, dau. of Noah Vilas; b. Jan. 25, 1775, Grafton, Mass.; d. Nov. 29, 1854, Alstead, where he d. Nov. 18, 1857.

*Children* born Alstead, N. H.

- \*854 i JAMES<sup>s</sup>, b. Sept. 20, 1801.
- \*855 ii JONATHAN<sup>s</sup>, b. Sept. 22, 1803.
- \*856 iii THOMPSON<sup>s</sup>, b. Oct. 25, 1805.
- \*857 iv LOUISA<sup>s</sup>, b. Aug. 18, 1807.
- \*858 v CHARLES<sup>s</sup>, b. May 28, 1809.
- vi GEORGE<sup>s</sup>, b. May 29, 1812; d. Aug. 15, 1813.
- \*859 vii LYMAN<sup>s</sup>, b. Apr. 30, 1814.
- viii FRANKLIN<sup>s</sup>, b. May 1, 1816; d. Aug. 17, 1842.

806 NEHEMIAH CHANDLER<sup>4</sup> (*Margaret Thompson<sup>3</sup>, James<sup>2</sup>, William<sup>1</sup>*) b. Feb. 9, 1778, Alstead, N. H.; m. May 31, 1803, Abigail, dau. of John Dustin of Hancock, N. H.; b. June 29, 1785; d. March 7, 1860. She was a descendant of Hannah Dustin, "the seventeenth century heroine, in whose honor five monuments have been erected." He d. July 11, 1863, Winhall, Vt., leaving an estate of about ninety-eight thousand dollars.

*Children:*

- i HIRAM<sup>s</sup>, b. Oct. 8, 1804, Hancock, N. H.; d. Nov. 2, 1854.
- \*860 ii MARY<sup>s</sup>, b. Aug. 6, 1806, Langdon, N. H.
- \*861 iii SARAH<sup>s</sup>, b. Oct. 30, 1808, Walpole, N. H.
- \*862 iv SAMUEL THOMPSON<sup>s</sup>, b. Jan. 2, 1811, Walpole.
- \*863 v ABIGAIL EMILY<sup>s</sup>, b. March 6, 1813, Walpole.
- vi FRANKLIN<sup>s</sup>, b. July 11, 1815; d. Feb. 3, 1816, Walpole.

- 864 vii GEORGE KIMBALL<sup>2</sup>, b. Aug. 5, 1817, Langdon; m. June 23, 1859, Lydia L. Hazen; b. Jan. 22, 1836, Winhall, Vt. She d. Jan. 11, 1860. No children.
- viii JOHN DUSTIN<sup>2</sup>, b. Apr. 23, 1820; d. July 3, 1835, Winhall.
- \*865 ix FRANCES SOVIAH<sup>2</sup>, b. July 8, 1823.
- 866 x HARRIET ELIZA<sup>2</sup>, b. June 5, 1826; m. June 20, 1847, Austin Perkins Graham. She d. May 18, 1848, leaving an infant daughter, Harriet<sup>2</sup>, who d. May 26, 1849.
- \*867 xi MARTHA ELLEN<sup>2</sup>, b. Apr. 7, 1832.

807 NATHAN PELTON, JR.<sup>4</sup> (*Ruth Thompson<sup>2</sup>, James<sup>2</sup>, William<sup>2</sup>*) b. Oct. 16, 1764, Chatham, Conn.; m. about 1789, Hannah, dau. of Robert Pease, Somers, Conn. She d. March 22, 1831, Lee, Oneida County, N. Y. He was a farmer and blacksmith. They lived in E. Windsor, and Somers, Conn., and Whitingham, Vt., until about 1800, when they went to West Leyden, N. Y., where he was one of the first settlers. He d. June 7, 1856, aged 92 yrs. Before a church was built he held religious services in his own house. In a paper published in Lee, we find the following: "Benjamin Kent and Nathan Pelton came with their families from Connecticut, driving their ox teams and bringing their small belongings. At Utica there was only a small collection of log houses, and the mud was so deep the cart wheels sank to the hub where there was no corduroy. At that time land was offered to Mr. Pelton in the heart of the present city of Utica at four dollars an acre, but it looked like a mud hole and he did not wish to stop there. He had bought from the state of Connecticut a tract of high land in Lewis County, where he settled."

*Children:*

- \*868 i SOPHRONIA<sup>2</sup>, b. Feb. 8, 1791.
- \*869 ii ABIAH<sup>2</sup>, b. June 14, 1792, Somers, Conn.
- \*870 iii JOSEPH<sup>2</sup>, b. Nov. 20, 1793.
- \*871 iv NATHAN<sup>2</sup>, b. May 3, 1796.
- 872 v HANNAH<sup>2</sup>, b. Aug. 15, 1798, Whitingham, Vt.; m. 1816, David, son of Herman Merwin of Turin, N. Y. Had seven children. Further data not found.
- \*873 vi JAMES<sup>2</sup>, b. March 2, 1801.
- vii ERASTUS<sup>2</sup>, b. Dec. 24, 1806; d. in infancy.
- viii LUCY<sup>2</sup>, b. Apr. 22, 1810; d. Sept. 23, 1900. Was a cripple from birth; lived ninety years, unable to walk.
- \*874 ix ERASTUS<sup>2</sup>, b. Sept. 2, 1811.
- x SALLY<sup>2</sup>, b. Jan. 26, 1815; d. in infancy.

808 ELIZABETH PELTON<sup>4</sup> (*Ruth Thompson<sup>3</sup>, James<sup>2</sup>, William<sup>1</sup>*) b. Aug. 20, 1766, E. Windsor, Conn.; m. Nov. 17, 1788, Daniel, son of Noah and Hannah (Geer) Phelps; b. Oct. 9, 1763, Enfield, Conn. She d. June 30, 1809. He d. March 21, 1854. Sergeant Noah Phelps, father of Daniel, removed to E. Windsor from Enfield in 1774 or '75, and was one of the men who marched to Boston in the Lexington Alarm.

*Children* born East Windsor, Conn.

- \*875 i RUTH<sup>5</sup>, b. Feb. 7, 1790.
- ii HANNAH<sup>5</sup>, b. Feb. 24, 1791; d. June 5, 1866; unm.
- \*876 iii NOAH<sup>5</sup>, b. Oct. 26, 1793.
- iv DANIEL<sup>5</sup>, b. Dec. 29, 1795; d. July 6, 1822; unm.
- \*877 v ELIZABETH<sup>5</sup>, b. Dec. 30, 1797.
- \*878 vi MARY<sup>5</sup>, b. Feb. 20, 1800.
- \*879 vii JAMES<sup>5</sup>, b. Sept. 15, 1802.
- 880 viii CHARLOTTE<sup>5</sup>, b. Sept. 29, 1804; m. May 11, 1828, Benjamin Allen. She d. Apr. 7, 1829, Warren, N. Y.
- \*881 ix WILLIAM<sup>5</sup>, b. Sept. 9, 1806.

809 ENOCH PELTON<sup>4</sup> (*Ruth Thompson<sup>3</sup>, James<sup>2</sup>, William<sup>1</sup>*) b. Aug. 7, 1770, E. Windsor, Conn.; m. Dec. 23, 1803, in Alexandria, Va., Sarah Matilda Buchanan. "Her father was an English sea captain, who died at sea." A granddaughter says of her, "A more true Christian woman never lived." She d. July 15, 1852, Pittsburgh, Pa. "Enoch Pelton was a cabinet-maker, and tradition says he made the coffin for Gen. Washington." He d. 1829, or 1830, in Alexandria.

*Children* born Alexandria, Va.

- i WILLIAM<sup>5</sup>, b. 1804; d. 1827, Norfolk, Va.; unm. Buried Hampton Roads.
- \*882 ii MARY<sup>5</sup>, b. 1807.
- iii ENOCH<sup>5</sup>, b. Jan. 29, 1808; d. Dec. 15, 1809.
- iv RUTH ANN<sup>5</sup>, b. 1809; d. Oct. 15, 1824.
- v JAMES<sup>5</sup>, b. Aug. 5, 1811; d. 1831, Washington, D. C.
- vi ADALINE<sup>5</sup>, b. Aug. 23, 1813; d. Oct. 17, 1899, Whitehall, Ill.; unm.
- vii ENOCH<sup>5</sup>, b. Nov. 26, 1815.
- viii ELIZABETH<sup>5</sup>, b. Nov. 19, 1817; d. Jan. 27, 1895, Washington, D. C.; unm.
- \*883 ix LORENZO<sup>5</sup>, b. Aug. 25, 1819.
- x JOSEPH<sup>5</sup>, b. March 1, 1822; d. 1833.
- xi SARAH<sup>5</sup>, b. 1824; d. 1826.



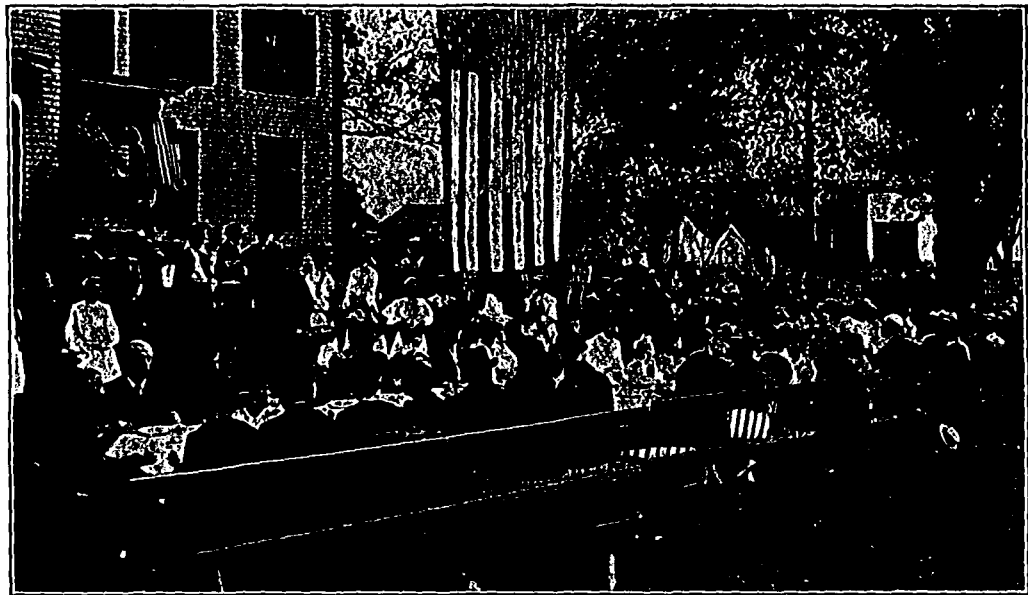

THE THOMPSON REUNION OF 1904.



810 JOEN PELTON<sup>4</sup> (*Ruth Thompson<sup>3</sup>, James<sup>2</sup>, William<sup>1</sup>*) b. July 29, 1772, E. Windsor, Conn.; m. Eunice, dau. Christopher Beebe of New London, Conn., Jan. 1, 1797; b. Dec. 12, 1777; d. ———. Christopher Beebe served seven years in the Rev. War.

*Children born East Windsor, Conn.*

- \*884 i MARY<sup>5</sup>, b. Dec. 15, 1797.
- \*885 ii AUSTIN<sup>5</sup>, b. Dec. 2, 1801.
- \*886 iii SUSAN<sup>5</sup>, b. May 25, 1807.

811 LUCY PELTON<sup>4</sup> (*Ruth Thompson<sup>3</sup>, James<sup>2</sup>, William<sup>1</sup>*) b. Nov. 7, 1774, E. Windsor, Conn.; m. Dec. 12, 1797, Obadiah, son of Noah Phelps (see Family No. 808); b. Nov. 24, 1767, E. Windsor. He first settled in Becket, Mass. In 1804, removed to Turin, N. Y. The deed of his farm was the first recorded in Lewis County. He d. Sept. 1860, Turin; age, 93 yrs. She d. in Turin, Oct. 11, 1863.

*Children:*

- i LUCY<sup>5</sup>, b. Aug. 21, 1798, Becket, Mass.; m. Homer Collins, March 12, 1818. She d. Aug. 5, 1888, Leyden, N. Y. No children.
- \*887 ii OBADIAH<sup>5</sup>, b. Nov. 26, 1800, Becket.
- \*888 iii CHARLOTTE<sup>5</sup>, b. Aug. 3, 1803, Becket.
- \*889 iv ELIHU<sup>5</sup>, b. Dec. 8, 1805, Turin, N. Y.
- \*890 v NOAH<sup>5</sup>, b. May 21, 1808, Turin.
  - vi JULIA<sup>5</sup>, b. Aug. 4, 1810; d. Dec. 3, 1898, West Turin; unm.
  - vii EMILY<sup>5</sup>, b. June 2, 1813; d. July 6, 1819.
- \*891 viii WILLIAM<sup>5</sup>, b. Jan. 16, 1816.

812 JAMES PELTON<sup>4</sup> (*Ruth Thompson<sup>3</sup>, James<sup>2</sup>, William<sup>1</sup>*) b. Oct. 20, 1778, E. Windsor, Conn.; m. Clarissa, dau. of Robert Watson, Apr. 20, 1806; b. 1786; d. March 27, 1807. He m. (2) July 7, 1812, Sophia, dau. of Abiel and Mehitabel (Prior) Gaylord; b. July 22, 1792; d. Nov. 16, 1824. He m. (3) Mrs. Betsey (Wolcott) Bissell, dau. of Ephraim Wolcott. She d. Aug. 1851. He d. Feb. 4, 1870. Buried, Prior Cemetery, E. Windsor. Resided E. Windsor Hill, Conn.

*Child by first marriage:*

- \*892 i CLARISSA WATSON<sup>5</sup>, b. Feb. 14, 1807.

*Children by second marriage:*

- \*893 ii ENOCH WATSON<sup>5</sup>, b. Feb. 7, 1813.

- \*894 iii HARRIET FRANCES<sup>s</sup>, b. Oct. 20, 1814.  
 \*895 iv HENRY THOMPSON<sup>s</sup>, b. Dec. 4, 1816.  
       v JAMES BENNETT<sup>s</sup>, b. Dec. 13, 1819; d. Sept. 7, 1821.  
 \*896 vi MARTHA SOPHIA<sup>s</sup>, b. Nov. 20, 1823.

Children by third marriage:

- vii JAMES BENNETT<sup>s</sup>, b. Dec. 4, 1834; d. —.  
 \*897 viii CHARLES NATHAN<sup>s</sup>, b. March 6, 1838.

813 SARAH PELTON<sup>s</sup> (*Ruth Thompson<sup>s</sup>, James<sup>s</sup>, William<sup>s</sup>*)  
 b. Apr. 12, 1780, E. Windsor, Conn.; m. Levi, son of Ebenezer Terry of Enfield, Conn.; b. May 12, 1771, Enfield. He removed to Leyden, N. Y., in 1811, where he lived until 1835, when he moved to Floyd, N. Y.; d. May 19, 1836, in Floyd. She d. Aug. 27, 1869, Gerry, N. Y.

Children:

- \*898 i SALLY<sup>s</sup>, b. Jan. 21, 1801, E. Windsor Hill, Conn.  
 \*899 ii JULIA<sup>s</sup>, b. March 26, 1803, E. Windsor Hill.  
 \*900 iii NANCY<sup>s</sup>, b. Feb. 20, 1807, E. Windsor Hill.  
 \*901 iv LEVI<sup>s</sup>, b. Aug. 21, 1809, E. Windsor Hill.  
 \*902 v DIANTHA<sup>s</sup>, b. Feb. 3, 1813, Turin, N. Y.  
 \*903 vi HIRAM<sup>s</sup>, b. Jan. 9, 1815, Leyden, N. Y.  
 \*904 vii HENRY FRANKLIN<sup>s</sup>, b. Feb. 11, 1817, Leyden.  
 \*905 viii EMILY<sup>s</sup>, b. Feb. 13, 1820, Leyden.  
 \*906 ix SAMUEL S.<sup>s</sup>, b. Jan. 30, 1824, Leyden.

813b MARGARET HARPER<sup>s</sup> (*Miriam Thompson<sup>s</sup>, James<sup>s</sup>, William<sup>s</sup>*)  
 b. Jan. 8, 1766, Cherry Valley, N. Y.; m. May 16, 1786, Hon. Roswell Hotchkis, b. Cheshire, Conn., July 24, 1762, son of Joseph and Hannah (Atwater) Hotchkis. A tribute to Margaret, wife of Judge Hotchkis, evidently written soon after her death, bears witness that she was a woman of unusual strength and piety. She d. Jan. 22, 1845.

In the family Bible in which most of the facts already given about Margaret were recorded by her husband, he gives the following account of himself, after stating his parentage and birth: ". . . baptized by the Rev. Mr. Hall, removed with his parents to Waterbury, 1773. January, 1781, listed into the Continental Army in the Revolutionary War with Great Britain for three years. Joined the army then in huts in the Highlands near West Point. Joined Col. Sherman's Reg't in June, 1783. Was appointed a sergeant in Col. Swift's Reg't. Did orderly duty in Capt. Wells' comp'y. Was discharged on West Point,

Dec. 1783. In March, 1784, came to Harpersfield, then Montgomery Co. Joined the First Presbyterian Church in Harpersfield 1792 himself and Wife." He d. Dec. 28, 1845.

*Children* born Harpersfield, N. Y.

- i JOHN<sup>3</sup>, b. May 10, 1788; d. Feb. 3, 1822.
- ii JOSEPH<sup>3</sup>, b. Apr. 14, 1790; d. Sept. 26, 1831, while visiting relatives at Harpersfield, Ohio.
- \*906<sup>a</sup> iii ROSWELL<sup>3</sup>, b. Apr. 4, 1792.
- iv Infant son<sup>3</sup>, b. and d. May 16, 1794.
- \*906<sup>b</sup> v ISABEL<sup>3</sup>, b. Aug. 6, 1795.
- vi RUSSELL<sup>3</sup>, b. July 12, 1797; d. Dec. 9, 1828.
- vii Infant son<sup>3</sup>, b. Oct. 19; d. Oct. 20, 1799.
- 906<sup>c</sup> viii MARGARET<sup>3</sup>, b. Nov. 4, 1800; m. as 2d wife Rev. Harper Boies, June 26, 1850; d. Nov. 29, 1879. No children.
- 906<sup>d</sup> ix MARY ANN THOMPSON<sup>3</sup>, b. Jan. 14, 1804; m. — Hagar; d. Aug. 13, 1850. No children.
- x SALLY<sup>3</sup>, b. Jan. 7, 1806; d. June 22, 1870; unm.

814 HORACE THOMPSON<sup>5</sup> (*James<sup>4</sup>, John<sup>3</sup>, James<sup>2</sup>, William<sup>1</sup>*)  
b. June 1, 1791, E. Windsor, Conn. He m. Nov. 24, 1817, at Coleraine, Mass., Rowena Taylor, dau. of Rev. Jesse Edson; b. Nov. 28, 1797, Halifax, Vt. She d. Oct. 23, 1844, Rockville, Conn. He m. (2) Jan. 5, 1845, Mrs. Lovina (Moody) Lord, dau. of Joseph Moody; b. Oct. 9, 1809, So. Hadley, Mass.; d. March 31, 1888, Coventry, Conn. He d. Feb. 11, 1862.

*Children* by first marriage:

- \*907 i JESSE EDSON<sup>6</sup>, b. Jan. 20, 1820, Ellington, Conn.
- \*908 ii ANNE REBECCA<sup>6</sup>, b. Apr. 30, 1821, Coleraine, Mass.
- iii JANE AMANDA<sup>6</sup>, b. Oct. 30, 1823; d. Feb. 3, 1824, Coleraine.
- iv HORACE ALLEN<sup>6</sup>, b. July 28, 1825, Readsboro, Mass.; d. Jan. 19, 1911, Hartford, Conn.; unm.
- \*909 v GEORGE TERRY<sup>6</sup>, b. May 24, 1829.

*Child* by second marriage:

- vi IDELLA ROSELLE<sup>6</sup>, b. Dec. 14, 1846; unm. Res. Coventry, Conn.

816 ALLEN THOMPSON<sup>5</sup> (*James<sup>4</sup>, John<sup>3</sup>, James<sup>2</sup>, William<sup>1</sup>*)  
b. June 3, 1800, E. Windsor, Conn.; m. July 8, Hartford, Conn., Elizabeth Sellow; b. 1800, Glastonbury, Conn.; d. June, 1883, at the home of her daughter in Meriden, Conn.

*Children:*

- i CHARLES<sup>6</sup>, d. young.
- ii JANE<sup>6</sup>, d. when about 16 yrs. of age.
- \*910 iii LUCRETIA MATILDA<sup>6</sup>, b. Dec. 8, 1831.

817 GEORGE THOMPSON<sup>5</sup> (*James<sup>4</sup>, John<sup>3</sup>, James<sup>2</sup>, William<sup>1</sup>*) b. July 13, 1802, E. Windsor, Conn.; m. Oct. 9, 1834, Enfield, Conn., Catharine Newton, dau. of Fletcher Prudden; b. March 1, 1809, Enfield; d. Apr. 20, 1866, Rockville, Conn. He d. Oct. 29, 1870, E. Windsor.

*Children:*

- \*911 i NEWTON PRUDDEN<sup>6</sup>, b. Aug. 19, 1835, E. Windsor, Conn.
- \*912 ii CHARLES PARSONS<sup>6</sup>, b. Apr. 7, 1839, Somers, Conn.
- \*913 iii FLETCHER ALLEN<sup>6</sup>, b. May 8, 1847.

818 JOHN TERRY THOMPSON<sup>5</sup> (*James<sup>4</sup>, John<sup>3</sup>, James<sup>2</sup>, William<sup>1</sup>*) b. Apr. 10, 1805, E. Windsor, Conn.; m. Jan. 6, 1831, Sarah Maria, dau. of Phineas and Sarah (Reed) Blodgett; b. May 29, 1810, E. Windsor. He d. in Hartford, Conn., Feb. 7, 1894. Was a manufacturer at Rockville, Conn. She d. June 22, 1897, Hartford.

*Children:*

- \*914 i LUCIUS EDWIN<sup>6</sup>, b. Dec. 10, 1831, Broad Brook, Conn.
- \*915 ii CHARLES EDWARD<sup>6</sup>, b. Feb. 26, 1847, Rockville, Conn.

821 ANNA ALLEN<sup>5</sup> (*Mariam Thompson<sup>4</sup>, John<sup>3</sup>, James<sup>2</sup>, William<sup>1</sup>*) b. Dec. 13, 1790, E. Windsor, Conn.; m. Feb. 5, 1811, Chauncey, son of Job and Hannah (Bartlett) Belknap; b. Sept. 24, 1786, E. Windsor; d. July 24, 1844. She d. Oct. 8, 1850. Res. E. Windsor, Conn.

*Children:*

- i MARY ANN<sup>6</sup>, b. Sept. 22, 1811; d. May 2, 1828.
- \*916 ii SOPHERONIA A.<sup>6</sup>, b. Apr. 25, 1815.
- \*917 iii CHARLES<sup>6</sup>, b. Aug. 20, 1819.
- \*918 iv ELIZABETH<sup>6</sup>, b. Feb. 28, 1826.
- 919 v MARY ANN<sup>6</sup>, b. Sept. 15, 1829, E. Windsor, Conn.; d. July 8, 1858, Woonsocket, R. I.

822 JAMES ALLEN<sup>5</sup> (*Mariam Thompson<sup>4</sup>, John<sup>3</sup>, James<sup>2</sup>, William<sup>1</sup>*) b. Aug. 29, 1794, E. Windsor, Conn.; m. Dec. 17, 1821, Anna, dau. of Jonah and Hannah (Belknap) Gleason of Enfield, Conn. He d. E. Windsor.

*Children born East Windsor, Conn.*

- 920 i JULIA ANN<sup>6</sup>, m. Marcus Farnham; d. Quincy, Ill.
- 921 ii ADALINE<sup>6</sup>, m. William Whipple. Res. California.
- iii IANTHIA<sup>6</sup>, d. Feb. 16, 1836; age, 10 yrs.

- iv THERESA<sup>4</sup>, d. E. Windsor.
- v WILLIAM<sup>4</sup>, d. young.
- vi WILLIAM WIRT<sup>4</sup>.
- vii HARLOW<sup>4</sup>.

823 ISAAC ALLEN<sup>5</sup> (*Mariam Thompson<sup>4</sup>, John<sup>3</sup>, James<sup>2</sup>, William<sup>1</sup>*) b. July 5, 1796, E. Windsor, Conn.; m. Mary Prudden; b. Wethersfield, Conn. He d. Nov. 18, 1826, E. Windsor. She d. July 22, 1844. Resided Broad Brook, Conn.

*Children born East Windsor, Conn.*

- \*922 i HENRY PRUDDEN<sup>4</sup>, b. Aug. 9, 1819; d. June 24, 1865, Brownsville, Tex.
- \*923 ii ANN ELIZA<sup>4</sup>, b. Apr. 10, 1822.
- iii BENJAMIN THOMPSON<sup>4</sup>, b. Oct. 13, 1825; d. Jan. 3, 1827.

824 WILLIAM BURNHAM ALLEN<sup>5</sup> (*Mariam Thompson<sup>4</sup>, John<sup>3</sup>, James<sup>2</sup>, William<sup>1</sup>*) b. Dec. 12, 1807, E. Windsor, Conn.; m. Jan. 7, 1835, Sophronia, dau. of Seth and Lavinia (Parsons) Hall; b. Jan. 23, 1813, Somers, Conn. He d. Sept. 14, 1874, Springfield, Mass.

*Children:*

- i SOPHERONIA HALL<sup>4</sup>, b. Jan. 1; d. Aug. 11, 1847, Enfield, Conn.
- ii Daughter, b. and d. Sept. 12, 1848, Enfield.
- iii EUNICE LAVINIA<sup>4</sup>, b. July 4; d. Aug. 29, 1850.
- iv CASS FRANKLIN<sup>4</sup>, b. Aug. 10, 1853, Longmeadow, Mass.

825 POLLY CHANDLER<sup>5</sup> (*Jonathan<sup>4</sup>, Margaret Thompson<sup>3</sup>, James<sup>2</sup>, William<sup>1</sup>*) b. Nov. 25, 1786, Alstead, N. H.; m. Sept. 11, 1803, Reading, Vt., Silas Bowen, M.D., son of Henry Bowen of Eastford, Conn.; b. Sept. 6, 1774, West Woodstock, Conn. She d. Apr. 9, 1853, Clarendon, Vt. He d. Sept. 16, 1857, Nebraska City, Neb. He was a physician in Reading, where he settled in 1799, and practiced until eighty-three years of age. "His wife, Polly, was a lady of rare good qualities of mind and disposition."

*Children born Reading, Vt.*

- \*924 i LOUISA<sup>4</sup>, b. Apr. 15, 1805.
- ii LYDIA<sup>4</sup>, b. Dec. 6; d. Dec. 20, 1806.
- 925 iii MARY<sup>4</sup>, b. Nov. 5, 1808; m. Nov. 17, 1830, John Milton Olin, Clarendon, Vt.; b. Feb. 13, 1804, Shaftsbury, Vt.; d. there March 27, 1863. She d. Oct. 26, 1883, Nebraska City, Neb.
- \*926 iv CORNELIA<sup>4</sup>, b. Oct. 10, 1810.

- \*927 v MARCELLUS<sup>4</sup>, b. March 22, 1812.  
 928 vi MARGIA<sup>4</sup>, b. Dec. 7, 1814; m. May 1, 1839, Daniel Marsh; b. July 17, 1809, Clarendon, Vt.; d. there July 21, 1878. She d. Nov. 28, 1905, Dorset, Vt.  
 \*929 vii AURELIUS BOWEN<sup>4</sup>, b. Jan. 30, 1817.  
 viii LUCY NORTH<sup>4</sup>, b. Feb. 5, 1820; d. July 3, 1904, Dorset.

827 SALLY CHANDLER<sup>5</sup> (*Jonathan<sup>4</sup>, Margaret Thompson<sup>3</sup>, James<sup>2</sup>, William<sup>1</sup>*) b. July 3, 1796, Reading, Vt.; m. March 23, 1817, Thomas, son of Isaac Baldwin; b. Feb. 13, 1797, Cavendish, Vt.; d. 1826, Potsdam, N. Y. She d. July 1883, Ogdensburg, N. Y.

*Children:*

- \*930 i AURELIA<sup>4</sup>, b. Apr. 13, 1818, Reading, Vt.  
 \*931 ii ELLEN<sup>4</sup>, b. Aug. 19, 1819, Reading.  
 iii NANCY<sup>4</sup>, b. Feb. 13, 1821, Potsdam, N. Y.; d. Sept. 13, 1826.  
 iv EMMA<sup>4</sup>, b. Sept. 17, 1822; d. May 4, 1823.  
 v EDWIN<sup>4</sup>, b. Nov. 7, 1823; d. Dec. 6, 1836.  
 vi EMMA<sup>4</sup>, b. Sept. 12, 1825; d. May 20, 1826.  
 vii THOMAS<sup>4</sup>, b. Feb. 13, 1827; d. in Oregon.

828 MARGARET CHANDLER<sup>5</sup> (*John<sup>4</sup>, Margaret Thompson<sup>3</sup>, James<sup>2</sup>, William<sup>1</sup>*) b. March 29, 1788; m. John Cannon. She d. Surry, N. H. He d. Alstead, N. H.

*Children:*

- \*932 i JOHN, JR.<sup>4</sup>, b. June 20, 1811, Shrewsbury, Vt.  
 \*933 ii CHANDLER<sup>4</sup>, b. July 10, 1820, Surry, N. H.  
 iii GEORGE<sup>4</sup>.  
 934 iv SAMUEL<sup>4</sup>, m. Lois Fields. No descendants.  
 \*935 v ORILLA<sup>4</sup>, m. Chauncey Mastin.  
 \*936 vi MARGARET<sup>4</sup>, m. Sept. 3, 1844, Elias Ward Knowlton.  
 vii ABIGAIL<sup>4</sup>, d. Walpole, N. H.; unm.

829 SAMUEL CHANDLER<sup>5</sup> (*John<sup>4</sup>, Margaret Thompson<sup>3</sup>, James<sup>2</sup>, William<sup>1</sup>*) b. Jan. 4, 1790; m. Jan. 23, 1818, Friendly, dau. of Calvin Doolittle; b. Jan. 29, 1796; d. Jan. 7, 1849, Saco, Maine.

*Children:*

- \*937 i ELVIRA FRIENDLY<sup>4</sup>, b. Nov. 23, 1818, Westport, N. Y.  
 \*938 ii CORNELIA A.<sup>4</sup>, b. March 26, 1820.  
 iii MARY ANN<sup>4</sup>, b. March 1, 1822; d. May 1, 1823.  
 iv MARY JANE<sup>4</sup>, b. March 2, 1824.  
 v PERSIS E.<sup>4</sup>, b. and d. Nov. 1, 1825, Westport.  
 \*939 vi HELEN M.<sup>4</sup>, b. Oct. 21, 1827.



- 940 vii LOZINA F.<sup>6</sup>, b. July 29, 1830; m. May 8, 1852, George G., son of Lewis and Betsey (Dunham) Fuller, Woodstock, Me.; b. March 2, 1828. No children.
- viii SOPHIA M.<sup>6</sup>, b. June 4, 1832; d. June 3, 1833, Nashua, N. H.
- ix SOPHIA J.<sup>6</sup>, b. Aug. 5, 1834; d. Oct. 6, 1836.
- x JOSEPHINE M.<sup>6</sup>, b. May 9; d. May 30, 1836.
- xi SAMUEL F.<sup>6</sup>, b. Aug. 5, 1839; d. Oct. 12, 1840.

830 PERSIS CHANDLER<sup>5</sup> (*John<sup>4</sup>, Margaret Thompson<sup>3</sup>, James<sup>2</sup>, William<sup>1</sup>*) b. Nov. 29, 1791; m. Jan. 9, 1812, Elijah, son of Benjamin Angier of Westport, N. Y.; b. June 29, 1787. She d. Feb. 22, 1818.

*Children:*

- 941 i CALVIN C.<sup>6</sup>, b. Jan. 11, 1813; m. Nov. 30, 1837, Clarissa Kilmer.
- 942 ii LEVI<sup>6</sup>, b. Feb. 8, 1815; m. Aug. 24, 1856, Sarah E. Gay.
- 943 iii LUCY JANE<sup>6</sup>, b. Sept. 4, 1816; m. Apr. 23, 1841, Edwin Sherman.

831 BETSEY CHANDLER<sup>5</sup> (*John<sup>4</sup>, Margaret Thompson<sup>3</sup>, James<sup>2</sup>, William<sup>1</sup>*) b. Aug. 31, 1793; m. Calvin, son of Benjamin Angier, Westport, N. Y.

*Children:*

- i JAMES HARVEY<sup>6</sup>, b. Sept. 11, 1838.
- ii LUCY HELEN<sup>6</sup>, b. Oct. 1839; d. Apr. 1840.
- 944 iii ELIZA LORAIN<sup>6</sup>, b. July 14, 1842; m. Sylvester Young.
- iv SILAS WRIGHT<sup>6</sup>, b. June 16, 1844.
- v CHARLES WILLIAM<sup>6</sup>, b. June 25, 1846; d. Aug. 22, 1860.
- vi CALVIN EUGENE<sup>6</sup>, b. Apr. 26, 1849.

833 JOHN JEFFERSON CHANDLER<sup>5</sup> (*John<sup>4</sup>, Margaret Thompson<sup>3</sup>, James<sup>2</sup>, William<sup>1</sup>*) b. March 26, 1803; m. Oct. 18, 1849, Laura A., dau. of Joshua Huntoon; b. Dec. 17, 1821, Hartford, Vt. He d. Aug. 1875, Alstead, N. H.

*Children:*

- i GEORGE FRANCIS<sup>6</sup>, b. Aug. 1, 1850. Res. Walpole, N. H., 1914.
- \*945 ii LUCY ELLEN<sup>6</sup>, b. Nov. 21, 1852.
- \*946 iii MARY ELLA<sup>6</sup>, b. Aug. 8, 1857.
- 947 iv FLORA ANN<sup>6</sup>, b. Jan. 30, 1859; m. Oct. 17, 1907, Henry A. Woodbury. Res. Keene, N. H.
- v JOHN<sup>6</sup>, b. July 25, 1861.
- vi MINNIE<sup>6</sup>, b. Nov. 20, 1865; d. Oct. 19, 1874.

834 CALVIN CHANDLER<sup>5</sup> (*John<sup>4</sup>, Margaret Thompson<sup>3</sup>, James<sup>2</sup>, William<sup>1</sup>*) b. Nov. 23, 1805, Alstead, N. H.; m. June 1,

1828, Grace Maria, dau. of Joseph Huntoon; b. Apr. 10, 1810; d. May 23, 1837, Alstead. He m. (2) Feb. 6, 1838, Mary E. Webster; b. Nov. 4, 1808; d. Apr. 13, 1872. Res. Alstead, N. H.

*Children by first marriage:*

- \*948 i LORA ELMIRA<sup>a</sup>, b. Jan. 27, 1829.
- \*949 ii ANDREW JACKSON<sup>a</sup>, b. Oct. 20, 1832.
- iii AUSTIN G.<sup>a</sup>, b. 1833 or '34; d. Oct. 11, 1859.

*Children by second marriage:*

- \*950 iv ELLEN MARIA<sup>a</sup>, b. Sept. 28, 1839.
- \*951 v MARY ANDALUSIA<sup>a</sup>, b. May 10, 1842.
- vi GEORGE WEBSTER<sup>a</sup>, b. Aug. 14, 1846; d. Feb. 24, 1849.

836 EUNICE WAIT<sup>a</sup> (*Elizabeth Chandler<sup>a</sup>, Margaret Thompson<sup>a</sup>, James<sup>a</sup>, William<sup>a</sup>*) b. Feb. 22, 1786, Windsor, Vt.; m. May 19, 1811, Nehemiah Merritt; b. Apr. 25, 1776; d. Nov. 16, 1828. She d. March 9, 1846. Resided Chazy, N. Y.

*Children:*

- \*952 i BENJAMIN WAIT<sup>a</sup>, b. Feb. 20, 1812.
- ii BETSEY<sup>a</sup>, b. Dec. 11, 1814; d. Oct. 16, 1815.
- 953 iii NEHEMIAH COLE<sup>a</sup>, b. Sept. 21, 1818; m. Aug. 14, 1844, Clarissa Ryam. He d. July 16, 1853, Montpelier, Ind.
- iv EUNICE CORNELIA<sup>a</sup>, b. Apr. 6, 1821; d. Feb. 1906, Fairfax, Vt.
- v ELISHA<sup>a</sup>, b. Nov. 19, 1825; d. Sept. 2, 1875; unm.

838 ANNA WAIT<sup>a</sup> (*Elizabeth Chandler<sup>a</sup>, Margaret Thompson<sup>a</sup>, James<sup>a</sup>, William<sup>a</sup>*) b. Oct. 19, 1788, Windsor, Vt.; m. July 26, 1815, Pelatiah, son of Beriah Sherman (a Rev. soldier); b. May 7, 1777; d. Apr. 12, 1857. She d. Apr. 5, 1871. Both buried in Mineville, N. Y. This Sherman branch was of the Rhode Island line, descendants of Philip Sherman.

*Children:*

- i JANE<sup>a</sup>, b. 1816; d. Aug. 15, 1838 (from gravestone).
- \*954 ii JUDSON<sup>a</sup>, b. Apr. 18, 1817, Moriah, N. Y.
- \*955 iii JANETT<sup>a</sup>, b. 1818.
- iv JULIET<sup>a</sup>, b. 1819; d. Dec. 1, 1841 (from gravestone).
- \*956 v JOHN<sup>a</sup>, b. July 4, 1820.
- vi JARVIS<sup>a</sup>, b. Aug. 1824; d. Apr. 1, 1852.
- \*957 vii JUVADILLA<sup>a</sup>, b. Dec. 31, 1825.
- \*958 viii JAMES E.<sup>a</sup>, b. Apr. 8, 1828.

839 CATHARINE CUTLER WAIT<sup>a</sup> (*Elizabeth Chandler<sup>a</sup>, Margaret Thompson<sup>a</sup>, James<sup>a</sup>, William<sup>a</sup>*) b. Oct. 22, 1790, Waitsfield,

Vt., the first child born in that town, which was founded by her father, Benjamin Wait. She m. March 4, 1824, Luther, son of Daniel Nutting of New Haven, Vt.; b. March 22, 1797, Westford, Mass. She d. May 16, 1872. He d. Nov. 29, 1877. Both d. New Haven.

*Children:*

- i LUTHER<sup>3</sup>, b. Oct. 21; d. Oct. 22, 1824, Waitsfield, Vt.
- ii JOHN WAIT<sup>3</sup>, b. Jan. 5, 1826; d. March 6, 1827, Starksboro, Vt.
- \*959 iii GEORGE<sup>3</sup>, b. Sept. 2, 1827, Starksboro.
- 960 iv LUTHER<sup>3</sup>, b. Dec. 18, 1829; m. Oct. 1857, Margery Varney. He d. 1909.
- \*961 v SAMUEL WAIT<sup>3</sup>, b. Dec. 22, 1831, Starksboro.
- \*962 vi MARY JANE<sup>3</sup>, b. Oct. 27, 1834, Lincoln, Vt.
- \*963 vii STEPHEN<sup>3</sup>, b. Jan. 1, 1837, Lincoln; m. 1857, Martha Jennett Palmer. She d. Nov. 1897.

840 LOIS W. WAIT<sup>5</sup> (*Elizabeth Chandler<sup>4</sup>, Margaret Thompson<sup>3</sup>, James<sup>2</sup>, William<sup>1</sup>*) b. 1792 or 1793, Waitsfield, Vt.; m. July 25, 1814, Charles S., son of Eli Skinner; b. July 7, 1784, Shelburne, Mass. About 1819 he went to Antwerp, N. Y., then to La Grange, Ohio, and afterwards to Thornapple, Mich., where he d. Oct. 13, 1862. She d. July 11, 1871.

*Children:*

- i THOMAS LATHROP<sup>6</sup>.
- ii CHARLES S.<sup>6</sup>
- iii EUNICE<sup>6</sup>.
- iv EZRA W.<sup>6</sup>
- v WILLIAM M.<sup>6</sup>
- vi MARY<sup>6</sup>.

841 BETSEY WAIT<sup>5</sup> (*Elizabeth Chandler<sup>4</sup>, Margaret Thompson<sup>3</sup>, James<sup>2</sup>, William<sup>1</sup>*) b. 1795; m. July 28, 1814, James Baldwin.

*Children:*

- i SARAH<sup>6</sup>, m. Myron Brewster. She d. Starksboro, Vt. He d. Bennington, Vt.
- \*964 ii LORINDA<sup>6</sup>, b. Apr. 22, 1820, Waitsfield, Vt.
- 965 iii JAMES, JR.<sup>6</sup>, m. Nancy Fales.

844 EZRA WAIT, JR.<sup>5</sup> (*Elizabeth Chandler<sup>4</sup>, Margaret Thompson<sup>3</sup>, James<sup>2</sup>, William<sup>1</sup>*) b. Jan. 28, 1804; m. Dec. 31, 1827, Emily Hildreth; b. Aug. 19, 1807; d. Oct. 25, 1828. He m. (2) May

30, 1834, Sarah A. Phillips, Little Falls, N. Y.; d. July 18, 1877, Watertown, N. Y.

*Child by first marriage:*

\*966 i EDWIN B.<sup>6</sup>, b. Oct. 1828.

*Children by second marriage:*

ii GUSTAV<sup>6</sup>.

iii CHAUNCEY<sup>6</sup>, d. when about 38 years of age; unm.

iv SARAH<sup>6</sup>.

v JAMES<sup>6</sup>.

vi LANSING<sup>6</sup>.

\*967 vii FANNIE SOPHIA<sup>6</sup>, b. March 23, 1853.

845 JOSEPH VILAS<sup>5</sup> (*Mary Chandler<sup>4</sup>, Margaret Thompson<sup>3</sup>, James<sup>2</sup>, William<sup>1</sup>*) b. Dec. 24, 1790, Alstead, N. H.; m. Apr. 2, 1820, Mary Ayer, dau. of David and Eleanor (Heath) White; b. Apr. 2, 1799; d. July 19, 1840. He served in the War of 1812, and d. Dec. 16, 1867, Manitowoc, Wis.

*Children:*

\*968 i MARY CHANDLER<sup>6</sup>, b. Dec. 11, 1820, Auburn, N. Y.

\*969 ii CORNELIA W.<sup>6</sup>, b. June 24, 1829, Oswegatchie, N. Y.

iii CAROLINE E.<sup>6</sup>, b. Jan. 5, 1831, Ogdensburg, N. Y.; d. Sept. 12, 1850.

\*970 iv JOSEPH<sup>6</sup>, b. March 31, 1832, Ogdensburg.

\*971 v MARCELLUS<sup>6</sup>, b. March 25, 1834, Ogdensburg.

vi HELEN M.<sup>6</sup>, b. Feb. 23, 1837; d. Dec. 2, 1857, Ogdensburg.

846 RHODA VILAS<sup>5</sup> (*Mary Chandler<sup>4</sup>, Margaret Thompson<sup>3</sup>, James<sup>2</sup>, William<sup>1</sup>*) b. June 19, 1792, Alstead, N. H.; m. June 9, 1818, George, son of Allen and Mary (Gardner) Willard of Brattleboro, Vt.; b. Aug. 1, 1792; d. Aug. 14, 1832. She m. (2) Apr. 1, 1834, A. R. Munson. She d. June 27, 1871, Ogdensburg, N. Y.

*Children:*

i ALFRED<sup>6</sup>, b. Apr. 19, 1819; d. Feb. 12, 1821.

ii HELEN<sup>6</sup>, b. May 4, 1821, Prescott, Ontario; d. Feb. 19, 1840, Potsdam, N. Y.

\*972 iii GEORGE<sup>6</sup>, b. July 9, 1823, Prescott.

iv ABBY<sup>6</sup>, b. Jan. 18, 1826, Prescott.

v NELSON<sup>6</sup>, b. Jan. 7; d. June 21, 1830.

847 ERASTUS VILAS<sup>5</sup> (*Mary Chandler<sup>4</sup>, Margaret Thompson<sup>3</sup>, James<sup>2</sup>, William<sup>1</sup>*) b. Aug. 8, 1793, Alstead, N. H.; m. Dec. 25, 1817, Louisa, dau. Allen Willard; d. Aug. 28, 1831. He m.

(2) Sept. 1832, at Clarendon, Vt., Cornelia, dau. of Dr. Silas Bowen; b. Oct. 10, 1810, Reading, Vt.; d. Aug. 26, 1844, Clarendon. He m. (3) Lucy Maria, dau. Daniel Foote. She d. March 13, 1868. He d. March 19, 1871, Ogdensburg, N. Y.

*Children by second marriage:*

- i Daughter<sup>s</sup>, b. and d. Oct. 9, 1834.
- ii NATHANIEL BOWEN<sup>s</sup>, b. Dec. 23, 1836; d. June 17, 1840, Clarendon, Vt.
- \*973 iii LUCY<sup>s</sup>, b. Sept. 23, 1841.

848 ABIGAIL VILAS<sup>s</sup> (*Mary Chandler<sup>s</sup>, Margaret Thompson<sup>s</sup>, James<sup>s</sup>, William<sup>s</sup>*) b. Aug. 19, 1794, Alstead, N. H.; m. Dec. 13, 1810, Israel, son of Abraham Brown; b. Apr. 28, 1788. She d. Nov. 5, 1871, Brattleboro, Vt.

*Children:*

- i OLIVER<sup>s</sup>, b. July 28, 1811, St. Johnsbury, Vt.
- ii MELVANDA<sup>s</sup>, b. May 5, 1813; d. Sept. 5, 1814.
- iii RELIEF<sup>s</sup>, b. Feb. 17, 1815; d. Jan. 15, 1816.
- iv ALBERT<sup>s</sup>, b. March 29, 1817; d. Sept. 9, 1821.
- v LUCY A.<sup>s</sup>, b. Nov. 11, 1819, Walpole, N. H.; d. Jan. 23, 1872, Brattleboro, Vt.
- \*974 vi MARY ELIZA<sup>s</sup>, b. Dec. 3, 1821, Walpole.
- vii EMILY H.<sup>s</sup>, b. Sept. 15, 1826, Walpole.

849 NATHANIEL VILAS<sup>s</sup> (*Mary Chandler<sup>s</sup>, Margaret Thompson<sup>s</sup>, James<sup>s</sup>, William<sup>s</sup>*) b. Dec. 19, 1795, Alstead, N. H.; m. Oct. 19, 1819, Betsey, dau. Azariah Dickinson; d. Oct. 6, 1832. He m. (2) Apr. 10, 1833, Mary, dau. Silas Baldwin; b. June 24, 1787; d. Aug. 5, 1851. He d. Aug. 19, 1880, Wisconsin.

*Children:*

- \*975 i ELIZA<sup>s</sup>, b. June 20, 1820, Antwerp, N. Y.
- \*976 ii CALVIN D.<sup>s</sup>, b. May 1, 1822, Antwerp.
- \*977 iii ERASTUS<sup>s</sup>, b. Oct. 13, 1824, Antwerp.
- \*978 iv JANE<sup>s</sup>, b. May 1, 1827, Oswego, N. Y.
- \*979 v GEORGE<sup>s</sup>, b. Apr. 24, 1830, Oswego.
- \*980 vi BETSEY<sup>s</sup>, b. Sept. 10, 1832, Oswego.

850 CAROLINE VILAS<sup>s</sup> (*Mary Chandler<sup>s</sup>, Margaret Thompson<sup>s</sup>, James<sup>s</sup>, William<sup>s</sup>*) b. Aug. 30, 1798, Alstead, N. H.; m. June 1, 1817, William, son of William and Abigail (Collins) Fay; b. Sept. 4, 1794. She d. Jan. 3, 1835, Turin, N. Y. He d. Jan. 27, 1860.

*Children* born in Turin, N. Y.

- i GEORGE<sup>8</sup>, b. Apr. 5, 1818; d. March 19, 1872, Havilah, Cal.
- \*981 ii MARY ELIZABETH<sup>8</sup>, b. Oct. 28, 1819.
- \*982 iii OSCAR FITZALLEN<sup>8</sup>, b. May 24, 1821.
- \*983 iv NORMAN HATCH<sup>8</sup>, b. Apr. 29, 1823.
- 984 v MARIA ANTOINETTE<sup>8</sup>, b. Dec. 14, 1826; m. Solomon Davidson.  
She d. Sept. 1860, Port Hope, Ontario.
- \*985 vi EMELINE<sup>8</sup>, b. Sept. 5, 1828.
- 986 vii CAROLINE<sup>8</sup>, b. July 16, 1830; d. 1849, Chicago; m. Harvey Allen.

851 CORTEZ VILAS<sup>5</sup> (*Mary Chandler<sup>4</sup>, Margaret Thompson<sup>3</sup>, James<sup>2</sup>, William<sup>1</sup>*) b. March 21, 1800, Alstead, N. H.; m. Aug. 24, 1825, Pauline, dau. of Diamond and Amy (Plumb) Wheeler; b. Feb. 25, 1806, Vermont. He d. Apr. 1, 1850. She d. May 28, 1888. Both d. Ogdensburg, N. Y.

*Children:*

- i WINCHESTER<sup>6</sup>, b. May 3, 1826; d. Aug. 18, 1827.
- \*987 ii CORTEZ, JR.<sup>6</sup>, b. Dec. 2, 1827.
- iii ALBION<sup>6</sup>, b. Sept. 23, 1829; d. May 29, 1830.
- iv CHARLOTTE<sup>6</sup>, b. Apr. 23, 1831, Prescott, Canada.
- v DELIA<sup>6</sup>, b. Aug. 12, 1833; d. Apr. 25, 1834.
- vi PAULINE MARIA<sup>6</sup>, b. Feb. 21, 1835; d. Feb. 17, 1868, Ogdensburg, N. Y.
- 988 vii JANE LOVINA<sup>6</sup>, b. Feb. 25, 1837.
- \*989 viii HELEN MARY<sup>6</sup>, b. March 26, 1839.
- ix NATHANIEL DIAMOND<sup>6</sup>, b. Aug. 21, 1841; d. June 24, 1846.
- \*990 x MARTHA CORNELIA<sup>6</sup>, b. Jan. 13, 1844.
- xi RHODA<sup>6</sup>, b. March 10, 1846; d. Dec. 30, 1847.

852 MOSES VILAS<sup>5</sup> (*Mary Chandler<sup>4</sup>, Margaret Thompson<sup>3</sup>, James<sup>2</sup>, William<sup>1</sup>*) b. Sept. 1, 1802, Alstead, N. H.; m. May 24, 1826, Laura Dickinson; b. June 26, 1807; d. Feb. 20, 1836. He m. (2) Dec. 28, 1841, Harriet, dau. of Barzillia and Rebecca (Moore) Carey; b. Apr. 23, 1807; d. Aug. 28, 1855, Racine, Wis.

*Children* by first marriage:

- i MARY<sup>6</sup>, b. March 22, 1827; d. Apr. 24, 1828.
- 991 ii BYRON D.<sup>6</sup>, b. May 14, 1830, Oswego, N. Y.; m. June 26, 1861, Louisa J., dau. Lewis Whitehead; b. Dec. 19, 1837. Their one child d. in infancy.

*Children* by second marriage:

- iii A son<sup>6</sup>, b. and d. March 5, 1847.
- \*992 iv ALBERT HENRY<sup>6</sup>, b. July 11, 1848, Racine, Wis.

853 ROYAL VILAS<sup>5</sup> (*Mary Chandler<sup>4</sup>, Margaret Thompson<sup>3</sup>, James<sup>2</sup>, William<sup>1</sup>*) b. Apr. 3, 1804, Alstead, N. H.; m. Feb. 5, 1828, Margaret Brown Donnelson; b. June 12, 1806; d. June 14, 1832. He m. (2) Mary Williams, dau. Reuben Ashmun; b. Jan. 22, 1808. He d. July 14, 1874, Cleveland, Ohio. She d. Dec. 13, 1888, New York City.

*Children by first marriage:*

- i ERASTUS<sup>6</sup>, b. Oct. 30, 1828; d. June 11, 1829.
- \*993 ii MARY JANE<sup>6</sup>, b. Dec. 30, 1829.
- iii MARGARET LOUISE<sup>6</sup>, b. June 4, 1832; d. Nov. 27, 1889.

*Children by second marriage:*

- \*994 iv RUSSELL ASHMUN<sup>6</sup>, b. Oct. 12, 1833, Ogdensburg, N. Y.
- \*995 v GEORGE HOOKER<sup>6</sup>, b. July 28, 1835.
- 996 vi ROYAL COOPER<sup>6</sup>, b. Nov. 19, 1842; m. July 12, 1864, Mary Emma, dau. of Jacob H. Cornell; b. Nov. 17, 1845; d. Jan. 16, 1873, Cleveland, Ohio. He m. (2) June 2, 1875, Bertha Ward; b. July 21, 1853, Haverstraw, N. Y. He d. Dec. 29, 1903.
- vii LOUIS WILLIAM<sup>6</sup>, b. Sept. 17, 1843; d. May 16, 1844.
- \*997 viii HENRY CHAPMAN<sup>6</sup>, b. Aug. 30, 1846.
- ix FRANCIS UPSON<sup>6</sup>, b. Aug. 9, 1848; d. Dec. 24, 1874, Brooklyn, N. Y.
- x ANNA SHERMAN<sup>6</sup>, b. May 14; d. June 18, 1850.

854 JAMES CHANDLER<sup>5</sup> (*James<sup>4</sup>, Margaret Thompson<sup>3</sup>, James<sup>2</sup>, William<sup>1</sup>*) b. Sept. 20, 1801, Alstead, N. H.; m. Oct. 20, 1831, Sophia Tuttle, Drewsville, N. H.; b. 1805; d. Oct. 15, 1837. He m. (2) June 25, 1844, Nancy Tuttle; b. 1816; d. June 28, 1847. He m. (3) Mrs. Polly Stowell.

*Children by first marriage:*

- i WILLIAM J.<sup>6</sup>, b. March 10, 1833, Alstead, N. H.
- ii ELIZA SOPHIA<sup>6</sup>, b. Aug. 1, 1834; d. Oct. 1, 1835.

855 JONATHAN CHANDLER, M.D.<sup>5</sup> (*James<sup>4</sup>, Margaret Thompson<sup>3</sup>, James<sup>2</sup>, William<sup>1</sup>*) b. Sept. 22, 1803, Alstead, N. H.; m. Feb. 3, 1830, Clarinda, dau. of Ezra Kidder, New Alstead, N. H.; b. July 7, 1809. He d. Nov. 28, 1835, Bennington, Vt. He took his degree at the Vermont Academy of Medicine, Castleton, Vt., and practiced in Bennington.

*Children born Bennington, Vt.*

- \*998 i HELEN MARIA<sup>6</sup>, b. Nov. 18, 1830.
- \*999 ii LOUISA ABIGAIL<sup>6</sup>, b. Apr. 30, 1832.
- iii BENJAMIN RUSH<sup>6</sup>, b. March 4, 1834; d. Apr. 4, 1835.
- iv JOSETTE<sup>6</sup>, b. March 6, 1835.

856 THOMPSON CHANDLER<sup>5</sup> (*James<sup>4</sup>, Margaret Thompson<sup>2</sup>, James<sup>2</sup>, William<sup>1</sup>*) b. Oct. 25, 1805, Alstead, N. H.; m. Feb. 3, 1831, Lucy Bancroft, dau. of Gardner Town of New Alstead, N. H.; b. Sept. 11, 1811, Macomb, Ill. In 1840, he owned nine hundred acres of land in and near Macomb.

*Children:*

- 1000 i SOLON FRANKLIN<sup>6</sup>, b. Dec. 13, 1833, Cincinnati, Ohio; m. Dec. 1, 1862, Mary Frances, dau. of Bennett and Harriet (Ray) Calkins; b. Nov. 8, 1834. Res. Macomb, Ill.  
 ii ALBERT B.<sup>6</sup>, b. Nov. 20, 1838, Macomb.  
 \*1001 iii MARY ALMEDA<sup>6</sup>, b. Sept. 5, 1841, Macomb.  
 \*1002 iv CHARLES GARDNER<sup>6</sup>, b. Sept. 20, 1845, Macomb.

857 LOUISA CHANDLER<sup>5</sup> (*James<sup>4</sup>, Margaret Thompson<sup>2</sup>, James<sup>2</sup>, William<sup>1</sup>*) b. Aug. 18, 1807; m. Dec. 21, 1848, Amos, son of William and Hannah (Kelly) Woodbury; b. Aug. 5, 1795, Acworth, N. H. Resided Claremont, N. H.

*Children born Claremont, N. H.*

- i JAMES CHANDLER VILAS<sup>6</sup>, b. Nov. 16, 1850; d. May 11, 1867.  
 ii SAMUEL IRA LAWRENCE<sup>6</sup>, b. Dec. 9, 1852.

858 CHARLES CHANDLER<sup>5</sup> (*James<sup>4</sup>, Margaret Thompson<sup>2</sup>, James<sup>2</sup>, William<sup>1</sup>*) b. May 28, 1809, Alstead, N. H.; m. Dec. 15, 1836, Lucy, dau. of Samuel G. Cheatham; b. Oct. 15, 1819. Settled in Macomb, Ill., 1834. Was President First National Bank, Mayor of the city, and held other important offices.

*Children born Macomb, Ill.*

- i FRANKLIN<sup>6</sup>, b. Oct. 9, 1837; d. Feb. 24, 1841.  
 \*1003 ii MARTHA ABIGAIL<sup>6</sup>, b. Oct. 4, 1840.  
 \*1004 iii CHARLES VILASCO<sup>6</sup>, b. Jan. 25, 1843.  
 iv FARWELL<sup>6</sup>, b. June 5; d. Aug. 3, 1845.  
 v HENRY LYMAN<sup>6</sup>, b. July 16, 1846; d. June 12, 1848.  
 vi CORTEZ VILAS<sup>6</sup>, b. Dec. 27, 1848; d. March 1, 1849.  
 1005 vii JAMES EAGER<sup>6</sup>, b. March 20, 1850; m. Nov. 7, 1873, Ella, dau. of J. H. Noland; b. Feb. 3, 1853. Res. St. Louis, Mo.

859 LYMAN CHANDLER<sup>5</sup> (*James<sup>4</sup>, Margaret Thompson<sup>2</sup>, James<sup>2</sup>, William<sup>1</sup>*) b. Apr. 30, 1814, Alstead, N. H.; m. May 1, 1837, Mary Ann E., dau. of Edward Glover; b. Nov. 2, 1815.

*Children born Alstead, N. H.*

- \*1006 i CHARLES EDWARD<sup>6</sup>, b. March 23, 1838.  
 \*1007 ii HENRY FRANKLIN<sup>6</sup>, b. Aug. 28, 1842.



- \*1008 iii JULIA ANN<sup>4</sup>, b. Nov. 24, 1844.  
 iv IRA MELVILLE<sup>4</sup>, b. Nov. 14, 1847; d. Feb. 5, 1849.  
 v WALTER LYMAN<sup>4</sup>, b. June 9, 1851.  
 vi EDWIN GLOVER<sup>4</sup>, b. Dec. 18, 1859; d. Feb. 18, 1863.

860 MARY CHANDLER<sup>5</sup> (*Nehemiah<sup>4</sup>, Margaret Thompson<sup>3</sup>, James<sup>2</sup>, William<sup>1</sup>*) b. Aug. 6, 1806, Langdon, N. H.; m. Dr. Jonas B., son of Isaac Crain, Alstead, N. H.; b. Dec. 31, 1803, Alstead; d. May 8, 1849. She m. (2) Aug. 13, 1857, Elisha Kingsbury, Centreville, Pa. She d. May 3, 1890, Slippery Rock, Pa.

*Children:*

- i EMILY<sup>4</sup>, b. Nov. 8, 1835, Halifax, Pa.; d. Jan. 20, 1840, Gratztown, Pa.  
 \*1009 ii FRANCES MARIA<sup>4</sup>, b. March 8, 1838, Gratztown.  
 \*1010 iii JULIA ENMA<sup>4</sup>, b. Apr. 22, 1842, Gratztown.

861 SARAH CHANDLER<sup>5</sup> (*Nehemiah<sup>4</sup>, Margaret Thompson<sup>3</sup>, James<sup>2</sup>, William<sup>1</sup>*) b. Oct. 30, 1808, Walpole, N. H.; m. May 14, 1844, No. Liberty, Pa., James Mann, son of Joseph Lawrence; b. April 26, 1816, Alstead, N. H. She d. June 19, 1875. He d. May 4, 1902. Both d. Plain Grovc, Pa.

*Children:*

- \*1011 i ASHER WILLARD<sup>4</sup>, b. Apr. 22, 1845, No. Liberty, Pa.  
 ii ABIGAIL CHANDLER<sup>4</sup>, b. July 21, 1847; d. Aug. 18, 1858.  
 \*1012 iii CARL FRANKLIN<sup>4</sup>, b. Nov. 20, 1849.

862 SAMUEL THOMPSON CHANDLER<sup>5</sup> (*Nehemiah<sup>4</sup>, Margaret Thompson<sup>3</sup>, James<sup>2</sup>, William<sup>1</sup>*) b. Jan. 2, 1811, Walpole, N. H.; m. Feb. 26, 1844, Mary Anne Denniston; b. Sept. 21, 1821, Springfield, Pa. He d. March 20, 1884. She d. Feb. 9, 1899. Both d. at Slippery Rock, Pa.

*Children born at Slippery Rock, Pa.*

- \*1013 i MARGARET<sup>4</sup>, b. Feb. 25, 1846.  
 \*1014 ii ELIZA ABIGAIL<sup>4</sup>, b. Sept. 28, 1847.  
 iii MARY ELLEN<sup>4</sup>, b. Dec. 28, 1849.  
 iv EMMA FRANCIS<sup>4</sup>, b. Dec. 10, 1851.  
 v GEORGE NEHEMIAH<sup>4</sup>, b. Dec. 2, 1854.  
 vi WILLIAM DENNISTON<sup>4</sup>, b. Sept. 1859.  
 vii SARAH MARIA<sup>4</sup>, b. Feb. 15, 1861.

863 ABIGAIL EMILY CHANDLER<sup>5</sup> (*Nehemiah<sup>4</sup>, Margaret Thompson<sup>3</sup>, James<sup>2</sup>, William<sup>1</sup>*) b. March 6, 1813, Walpole, N. H.;

m. Apr. 15, 1841, Jacob Chandler Gale, Jr.; b. May 23, 1807, Windham, Vt.; d. Dec. 2, 1881, So. Londonderry, Vt. She d. there Oct. 1, 1890.

*Children:*

- i MARY FRANCES<sup>e</sup>, b. July 3, 1842, Winhall, Vt.; d. Sept. 28, 1863.
- \*1015 ii JACOB CHANDLER<sup>e</sup>, b. Feb. 5, 1844.
- iii GEORGE WASHINGTON<sup>e</sup>, b. Feb. 22, 1846; d. March 10, 1847.
- iv HIRAM MARCELLUS<sup>e</sup>, b. June 9, 1847; d. Sept. 13, 1863.

865 FRANCES SOVIAH CHANDLER<sup>e</sup> (*Nehemiah<sup>4</sup>, Margaret Thompson<sup>3</sup>, James<sup>2</sup>, William<sup>1</sup>*) b. July 8, 1823; m. Apr. 30, 1849, Austin Perkins, son of Hiram Graham of Hartland, Conn.; b. March 7, 1823, Canton, Conn.; d. March 1890, Bondville, Vt. She d. Jan. 1894, Shushan, N. Y.

*Children:*

- \*1016 i FRANKLIN HENRY<sup>e</sup>, b. Feb. 21, 1850, Schuylerville, N. Y.
- \*1017 ii LUCIA ABIGAIL<sup>e</sup>, b. Jan. 24, 1852.
- \*1018 iii EMMA JOSEPHINE<sup>e</sup>, b. Apr. 27, 1854.
- iv HIRAM CHANDLER<sup>e</sup>, b. Sept. 30, 1856; d. Sept. 26, 1859.
- \*1019 v AUSTIN PERKINS, JR.<sup>e</sup>, b. Jan. 26, 1859.
- vi HARRIET ELIZA<sup>e</sup>, b. March 27, 1861; d. Feb. 9, 1865.
- \*1021 vii FREDERICK WILLIAM<sup>e</sup>, b. March 14, 1866.

867 MARTHA ELLEN CHANDLER<sup>e</sup> (*Nehemiah<sup>4</sup>, Margaret Thompson<sup>3</sup>, James<sup>2</sup>, William<sup>1</sup>*) b. Apr. 7, 1832; m. May 8, 1851, Marshall M. Cressay; b. Feb. 22, 1824, Jamaica, Vt.; d. Dec. 28, 1823, Winhall, Vt. She d. May 1, 1891, Manchester Centre, Vt.

*Children born Winhall, Vt.*

- \*1022 i CLEORA ELLEN<sup>e</sup>, b. Jan. 11, 1853.
- ii SARAH HATTIE<sup>e</sup>, b. Sept. 12, 1854; d. Feb. 1, 1858.
- \*1023 iii ABBIE ELIZA<sup>e</sup>, b. May 19, 1858.
- iv ARMENTUS MILO<sup>e</sup>, b. Oct. 23, 1860; d. Oct. 2, 1861.
- \*1024 v FRANKLIN MARSHALL<sup>e</sup>, b. Sept. 26, 1862.
- vi SETIA FRANCES<sup>e</sup>, b. Sept. 28, 1867; d. Sept. 3, 1878.

868 SOPHRONIA PELTON<sup>e</sup> (*Nathan<sup>4</sup>, Ruth Thompson<sup>3</sup>, James<sup>2</sup>, William<sup>1</sup>*) b. Feb. 8, 1791, E. Windsor, Conn.; m. Sept. 7, 1812, Enos, son of Benjamin Kent; b. Jan. 19, 1788. She d. Jan. 10, 1871.

*Children born in Lewis, N. Y.*

- i Infant<sup>e</sup>, b. and d. June 4, 1813.
- ii Infant<sup>e</sup>, b. and d. March 4, 1814.

- \*1025 iii ELA<sup>a</sup>, b. July 31, 1815.  
 iv MARY<sup>a</sup>, b. Jan. 7, 1817; d. July 18, 1824.  
 v Infant<sup>a</sup>, b. Jan. 4, 1818; d. —.
- \*1026 vi SUSAN<sup>a</sup>, b. July 5, 1819.
- \*1027 vii AMBROSE<sup>a</sup>, b. Jan. 31, 1821.  
 viii Infant<sup>a</sup>, b. and d. Apr. 29, 1822.  
 ix ALEXANDER<sup>a</sup>, b. March 15, 1823; d. July 26, 1909.
- \*1028 x GEORGE WASHINGTON<sup>a</sup>, b. Dec. 15, 1824.  
 xi Infant<sup>a</sup>, b. and d. —.
- \*1029 xii MARY<sup>a</sup>, b. Aug. 27, 1827.
- \*1030 xiii BENJAMIN FRANKLIN<sup>a</sup>, b. July 23, 1829.  
 xiv JAMES<sup>a</sup>, b. May 11; d. Sept. 19, 1832.

869 ABIAH PELTON<sup>5</sup> (*Nathan<sup>4</sup>, Ruth Thompson<sup>3</sup>, James<sup>2</sup>, William<sup>1</sup>*) b. June 14, 1792, Somers, Conn.; m. Feb. 20, 1811, Solomon Higby, Turin, N. Y.; b. Sept. 16, 1793; d. July 11, 1870, Constableville, N. Y. She d. March 26, 1884, New York Mills, Oneida County, N. Y.

*Children:*

- \*1031 i EMILY<sup>a</sup>, b. Nov. 21, 1811.  
 ii DAVID<sup>a</sup>, b. Feb. 20, 1813.  
 iii SAMUEL<sup>a</sup>, b. Feb. 21, 1814.
- \*1032 iv HIRAN<sup>a</sup>, b. May 29, 1815.

870 JOSEPH PELTON<sup>5</sup> (*Nathan<sup>4</sup>, Ruth Thompson<sup>3</sup>, James<sup>2</sup>, William<sup>1</sup>*) b. Nov. 20, 1793, Somers, Conn.; m. May 1, 1816, E. Windsor, Conn., Mary, dau. of John Pelton; b. Dec. 15, 1797, E. Windsor. He d. 1887, Sparta, Tenn. She d. in Pittsford, N. Y.

*Children:*

- \*1033 i EMILY<sup>a</sup>, b. Jan. 18, 1817, E. Windsor, Conn.  
 1034 ii MARY<sup>a</sup>, b. Oct. 3, 1823, W. Leyden, N. Y.; m. Sept. 1841, William G. Renner of Schafferstown, Pa., and had three children.
- \*1035 iii JOSEPH HENRY<sup>a</sup>, b. Dec. 25, 1826, W. Leyden.

871 NATHAN PELTON<sup>5</sup> (*Nathan<sup>4</sup>, Ruth Thompson<sup>3</sup>, James<sup>2</sup>, William<sup>1</sup>*) b. May 3, 1796, Whitingham, Vt.; m. 1820, Amanda, dau. of Col. John Barnes of W. Leyden, N. Y.; b. Jan. 17, 1799. He d. Jan. 7, 1870. She d. Oct. 4, 1872. Both d. Somerset, Mich.

*Children:*

- 1036 i FIDELIA<sup>a</sup>, b. 1821; m. Stephen Giddings.  
 1037 ii PHILENA<sup>a</sup>, b. 1826; m. Mr. Westcott.  
 iii ELEANOR<sup>a</sup>, d. Aug. 17, 1876, Wheatland Centre, Mich.

873 JAMES PELTON<sup>5</sup> (*Nathan<sup>4</sup>, Ruth Thompson<sup>3</sup>, James<sup>2</sup>, William<sup>1</sup>*) b. March 2, 1801, W. Leyden, N. Y.; m. Aug. 27, 1826, Elizabeth, dau. of Ebenezer Markham of Turin, N. Y. Removed to Holland, Ottawa County, Mich., 1861. He d. there Feb. 17, 1878.

*Child:*

ABRAHAM<sup>6</sup>, b. 1828.

874 ERASTUS PELTON<sup>5</sup> (*Nathan<sup>4</sup>, Ruth Thompson<sup>3</sup>, James<sup>2</sup>, William<sup>1</sup>*) b. Sept. 2, 1811, W. Leyden, N. Y.; m. Oct. 21, 1832, Almira P., dau. of Darius Hunt; d. March 1863. He d. 1890, Rome, N. Y.

*Children:*

- \*1038 i WILLIAM<sup>6</sup>, b. Oct. 4, 1833.
- ii JAMES<sup>6</sup>, b. 1836; d. 1839.
- 1039 iii JAMES<sup>6</sup>, b. 1839; m. Miss Webb.
- iv GEORGE<sup>6</sup>, b. Feb. 1841.

875 RUTH PHELPS<sup>5</sup> (*Elizabeth Pelton<sup>4</sup>, Ruth Thompson<sup>3</sup>, James<sup>2</sup>, William<sup>1</sup>*) b. Feb. 7, 1790, E. Windsor, Conn.; m. Jan. 20, 1823, John, son of Timothy Loomis; b. Sept. 17, 1791, Warren, N. Y. She d. March 16, 1844, Warren. He d. March 2, 1857, Ripley, Chautauqua County, N. Y. Timothy Loomis served in the Rev. War.

*Children:*

- \*1040 i WILLIAM PHELPS<sup>6</sup>, b. Nov. 1, 1823, Herkimer, N. Y.
- ii JOHN WINSOR<sup>6</sup>, b. Sept. 2, 1826; d. Aug. 21, 1827.
- iii JOHN WINSOR<sup>6</sup>, b. Aug. 13, 1828; d. March 4, 1829.
- \*1041 iv CHARLES ORTON<sup>6</sup>, b. June 27, 1831, Warren, N. Y.
- \*1042 v CHARLOTTE<sup>6</sup>, b. July 12, 1833, Warren.

876 NOAH PHELPS<sup>5</sup> (*Elizabeth Pelton<sup>4</sup>, Ruth Thompson<sup>3</sup>, James<sup>2</sup>, William<sup>1</sup>*) b. Oct. 26, 1793, E. Windsor, Conn.; m. Dec. 5, 1820, Lucy, dau. of Oliver Barber; b. Apr. 28, 1799, E. Windsor; d. June 30, 1866. He d. March 24, 1880. Both d. E. Windsor.

*Children born East Windsor, Conn.*

- 1043 i DANIEL<sup>6</sup>, b. Oct. 26, 1822; m. March 6, 1851, Nancy Ruggles, dau. of Dea. Ira and Persis Wells; b. Oct. 8, 1828. He d. Sept. 5, 1892. She d. Aug. 27, 1913. Resided E. Windsor, Conn.
- \*1044 ii LUCY ELIZABETH<sup>6</sup>, b. Nov. 18, 1824.  
Three children of NOAH PHELPS<sup>5</sup> d. in infancy.

877 ELIZABETH PHELPS<sup>5</sup> (*Elizabeth Pelton<sup>4</sup>, Ruth Thompson<sup>3</sup>, James<sup>2</sup>, William<sup>1</sup>*) b. Dec. 30, 1797, E. Windsor, Conn.; m. Sept. 4, 1823, Ashbel, son of Grove and Mary (Allen) Barber. She d. Oct. 29, 1840. He d. May 28, 1843, E. Windsor.

Children born East Windsor, Conn.

- i Infant<sup>6</sup>, b. and d. May 21, 1824.
- ii Infant<sup>6</sup>, b. and d. Feb. 27, 1825.
- iii Infant<sup>6</sup>, b. and d. May 25, 1826.
- \*1045 iv MARY ELIZABETH<sup>6</sup>, b. Apr. 30, 1828.
- \*1046 v JOSEPH ASHBEL<sup>6</sup>, b. Feb. 13, 1830.
- vi BENJAMIN ALLEN<sup>6</sup>, b. Apr. 13, 1832; d. 1835.
- vii RUTH MILLER<sup>6</sup>, b. Aug. 1833; d. Apr. 12, 1835.
- \*1047 viii HANNAH CELESTIA<sup>6</sup>, b. Jan. 17, 1836.
- ix RUTH PHELPS<sup>6</sup>, d. Oct. 11, 1840.
- \*1048 x ANNA RHODA<sup>6</sup>, b. Oct. 12, 1840.

878 MARY PHELPS<sup>5</sup> (*Elizabeth Pelton<sup>4</sup>, Ruth Thompson<sup>3</sup>, James<sup>2</sup>, William<sup>1</sup>*) b. Feb. 20, 1800, E. Windsor, Conn.; m. May 1, 1823, Jason, son of Job and Elizabeth (Potwin) Ellsworth; b. Aug. 13, 1799, E. Windsor. She d. June 23, 1843. He d. March 23, 1881. See Family No. 900.

Children born East Windsor, Conn.

- \*1049 i CHARLOTTE PHELPS<sup>6</sup>, b. Jan. 12, 1824.
- ii JASON<sup>6</sup>, b. Nov. 8, 1825; d. March 18, 1826.
- iii MARY ANN<sup>6</sup>, b. March 8, 1827; d. Dec. 9, 1835.
- 1050 iv WILLIAM JASON<sup>6</sup>, b. Apr. 17, 1829; m. March 3, 1872, Eliza Powers. He d. March 1872.
- \*1051 v THEODORE ERASTUS<sup>6</sup>, b. March 31, 1831.
- vi EMILY FRANCES<sup>6</sup>, b. March 1, 1833; d. Dec. 16, 1835.
- vii LYDIA SOPHIA<sup>6</sup>, b. March 12; d. Dec. 9, 1835.
- \*1052 viii FRANCIS<sup>6</sup>, b. Nov. 19, 1836.
- ix MARY ANN<sup>6</sup>, b. July 12, 1840; d. March 4, 1844.

879 JAMES PHELPS<sup>5</sup> (*Elizabeth Pelton<sup>4</sup>, Ruth Thompson<sup>3</sup>, James<sup>2</sup>, William<sup>1</sup>*) b. Sept. 15, 1802, E. Windsor, Conn.; m. May 19, 1831, Mary, dau. of Joel and Lydia (Butler) Allen; b. March 26, 1807, E. Windsor. He d. March 15, 1866. She d. Apr. 3, 1894. Res. E. Windsor, Conn.

Children:

- \*1053 i CHARLOTTE<sup>6</sup>, b. July 26, 1832.
- 1054 ii MARY<sup>6</sup>, b. Sept. 27, 1834; m. Theodore F. Ballard, May 17, 1882. He d. June 28, 1898. No children. Res. Springfield, Mass.
- \*1055 iii HENRY ALLEN<sup>6</sup>, b. Aug. 30, 1838.

881 WILLIAM PHELPS<sup>6</sup> (*Elizabeth Pelton<sup>4</sup>, Ruth Thompson<sup>3</sup>, James<sup>2</sup>, William<sup>1</sup>*) b. Sept. 19, 1806, E. Windsor, Conn.; m. March 19, 1835, Mary Ann, dau. of Howland and Sally (Downing) Soule; b. June 16, 1815, Hinsdale, N. Y. He d. March 15, 1889. She d. May 8, 1904, E. Windsor. He lived in the house built by his father, Daniel Phelps, on land purchased by his grandfather, Sergeant Noah Phelps, in 1773.

*Children born East Windsor, Conn.*

- i A son<sup>6</sup>, b. Nov. 19; d. Nov. 23, 1835.
- \*1056 ii MELINDA<sup>6</sup>, b. Aug. 28, 1838.
- iii WILLIAM<sup>6</sup>, b. Aug. 14, 1841; d. Apr. 5, 1849.
- \*1057 iv IMOGENE<sup>6</sup>, b. July 1, 1843.
- \*1058 v MARY ANN<sup>6</sup>, b. Dec. 12, 1848.
- \*1059 vi GEORGE SOULE<sup>6</sup>, b. Oct. 22, 1852.
- vii WILLIAM<sup>6</sup>, b. July 6, 1855.

882 MARY PELTON<sup>6</sup> (*Enoch<sup>4</sup>, Ruth Thompson<sup>3</sup>, James<sup>2</sup>, William<sup>1</sup>*) b. Oct. 10, 1807, Alexandria, Va.; m. Oct. 10, 1825, Thomas G. Prettyman; b. March 25, 1787; d. Dec. 11, 1837. She d. Aug. 24, 1898. They removed from Alexandria to Washington, D. C., in 1835, where they resided until their death.

*Children:*

- i ROBERT<sup>6</sup>, b. and d. June 15, 1826, Alexandria, Va.
- \*1060 ii SARAH<sup>6</sup>, b. June 11, 1827, Alexandria.
- iii THOMAS<sup>6</sup>, b. Oct. 13, 1830, Alexandria; d. Aug. 30, 1837, Washington, D. C.
- \*1061 iv MARY JULIA<sup>6</sup>, b. June 27, 1832.
- v AUGUSTUS<sup>6</sup>, b. and d. July 31, 1834.
- \*1062 vi AMELIA H.<sup>6</sup>, b. Aug. 11, 1835.
- \*1063 vii HARRIETTE<sup>6</sup>, b. Jan. 19, 1838, Washington.

883 LORENZO PELTON<sup>6</sup> (*Enoch<sup>4</sup>, Ruth Thompson<sup>3</sup>, James<sup>2</sup>, William<sup>1</sup>*) b. Aug. 25, 1819, Alexandria, Va.; m. Oct. 17, 1844, Mary, dau. of James Ashcome; b. Nov. 24, 1825, Westmoreland County, Pa.; d. Jan. 31, 1899, Louisville, Ky. He d. March 30, 1906, Pine Bluff, Ark.

*Children:*

- i SARAH ELIZABETH<sup>6</sup>, b. Dec. 10, 1846; d. Dec. 14, 1847, Pittsburg, Pa.
- 1064 ii LORENZO<sup>6</sup>, b. Feb. 8, 1848, Pittsburg; m. and had a son; d. Dec. 22, 1897, Louisville, Ky.
- iii JOSEPH BUCHANAN<sup>6</sup>, b. July 17, 1850; d. Oct. 1853, Alleghany City, Pa.

- 1065 iv REBECCA ADALINE<sup>4</sup>, b. Apr. 27, 1853; m. and d. Sept. 18, 1872.  
 1066 v WILLIAM ALFORD<sup>4</sup>, b. Aug. 31, 1855, Alleghany City; m. Oct. 2, 1877, Mattie A., dau. of John and Elizabeth Bray of Lebanon, Ky.; d. Oct. 22, 1908, Louisville. He d. March 27, 1909, Louisville. No children.
- \*1067 vi MARY STELLA<sup>4</sup>, b. Aug. 26, 1859, Cincinnati, Ohio.  
 1068 vii CORA BELLE<sup>4</sup>, b. March 14, 1862, Louisville; m. Oct. 10, 1893, Henry R. Lord; b. June 10, 1868, Harrison County, Ind.
- \*1069 viii CAROLIN MAY<sup>4</sup>, b. Feb. 27, 1865, Louisville.  
 \*1070 ix VIRGINIA LEE<sup>4</sup>, b. Sept. 18, 1867, Louisville.  
 x JESSE CLAY<sup>4</sup>, b. Oct. 24, 1870, Louisville.

884 MARY PELTON<sup>5</sup> (*John<sup>4</sup>, Ruth Thompson<sup>3</sup>, James<sup>2</sup>, William<sup>1</sup>*) b. Dec. 15, 1797, E. Windsor, Conn.; m. May 1, 1816, Joseph, son of Nathan and Hannah (Pease) Pelton; b. Nov. 20, 1793, Somers, Conn. She d. 1887, Pittsford, N. Y.

*Children:*

- 1071 i EMILY<sup>4</sup>, b. Jan. 18, 1817, E. Windsor, Conn.  
 1072 ii MARY<sup>4</sup>, b. Oct. 3, 1823, Leyden, N. Y.  
 1073 iii JOSEPH HENRY<sup>4</sup>, b. Dec. 25, 1826, W. Leyden, N. Y.

885 AUSTIN PELTON<sup>5</sup> (*John<sup>4</sup>, Ruth Thompson<sup>3</sup>, James<sup>2</sup>, William<sup>1</sup>*) b. Dec. 2, 1801; m. Jan. 21, 1822, Charlotte, dau. of Ithamar Pelton of Middlefield, Mass.; d. Aug. 27, 1834. He m. (2) Lucy Roberts Williams.

*Children by first marriage:*

- \*1074 i CHRISTOPHER BEEBE<sup>4</sup>, b. May 14, 1822.  
 \*1075 ii JOHN THOMPSON<sup>4</sup>, b. Sept. 9, 1824.  
 \*1076 iii RUFUS AUSTIN<sup>4</sup>, b. Oct. 14, 1826.  
 iv EUNICE<sup>4</sup>, b. June 26, 1828; d. Apr. 26, 1829.  
 \*1077 v EUNICE<sup>4</sup>, b. July 22, 1830.  
 \*1078 vi ABIGAIL C.<sup>4</sup>, b. Aug. 27, 1832.

*Children by second marriage:*

- vii HUDSON N.<sup>4</sup>  
 viii ALICE<sup>4</sup>.  
 ix BENJAMIN F.<sup>4</sup>

886 SUSAN PELTON<sup>5</sup> (*John<sup>4</sup>, Ruth Thompson<sup>3</sup>, James<sup>2</sup>, William<sup>1</sup>*) b. May 25, 1807, E. Windsor, Conn.; m. Apr. 9, 1828, Elihu Allen, son of Gideon Drake; b. Apr. 10, 1804, Westfield, Mass.; d. May 10, 1888, Pittsford, N. Y. She d. Pittsford, Sept. 7, 1898.

*Child:*

- \*1079 ELIHU AUSTIN<sup>4</sup>, b. Oct. 12, 1829, Enfield, Conn.

887 OBADIAH PHELPS<sup>5</sup> (*Lucy Pelton<sup>4</sup>, Ruth Thompson<sup>3</sup>, James<sup>2</sup>, William<sup>1</sup>*) b. Nov. 26, 1800, Becket, Mass.; m. Nov. 17, 1829, Eleanor Booth. He d. March 4, 1831.

Child:

1080 LUCY PHELPS<sup>6</sup>, m. —. Res. Canada.

888 CHARLOTTE PHELPS<sup>5</sup> (*Lucy Pelton<sup>4</sup>, Ruth Thompson<sup>3</sup>, James<sup>2</sup>, William<sup>1</sup>*) b. Aug. 3, 1803, Becket, Mass.; m. March 17, 1833, George Kirkland. She d. Jan. 1834.

Children born Turin, N. Y.

i GEORGE<sup>6</sup>, b. Dec. 17, 1833; d. Feb. 24, 1834.

\*1081 ii CHARLOTTE<sup>6</sup>, b. Dec. 17, 1833.

889 ELIHU PHELPS<sup>5</sup> (*Lucy Pelton<sup>4</sup>, Ruth Thompson<sup>3</sup>, James<sup>2</sup>, William<sup>1</sup>*) b. Dec. 8, 1805, Turin, N. Y.; m. Oct. 28, 1832, Susan Eaton; b. 1815, Turin; d. Jan. 2, 1857, Gerry, N. Y. He m. (2) Apr. 9, 1865, Charlotte, dau. of Ephraim and Sally (Terry) Belknap; b. Jan. 26, 1832. He d. Dec. 3, 1893, Ellington, N. Y. She d. Aug. 21, 1914.

Children by first marriage:

\*1082 i EMILY<sup>6</sup>, b. March 29, 1834, Leyden, N. Y.

\*1083 ii DYER<sup>6</sup>, b. Sept. 2, 1836.

890 NOAH PHELPS<sup>5</sup> (*Lucy Pelton<sup>4</sup>, Ruth Thompson<sup>3</sup>, James<sup>2</sup>, William<sup>1</sup>*) b. May 21, 1808, Turin, N. Y.; m. Jan. 5, 1835, Adelia A., dau. of Jonathan Hoyt; b. Feb. 16, 1811, Whitestown, N. Y. He d. July 20, 1896, Monroe, Wis.

Children:

i IONE LOUISA<sup>6</sup>, b. Feb. 24, 1838, Monroe, Wis.

ii EMMET<sup>6</sup>, b. Dec. 28, 1839, Monroe. Living at the Soldiers' Home, Milwaukee, 1914.

\*1084 iii LEWIS<sup>6</sup>, b. March 15, 1848.

iv ELLA KATE<sup>6</sup>, b. Dec. 23, 1849; d. Jan. 5, 1852.

v HOMER<sup>6</sup>, b. Oct. 14, 1851; d. Nov. 7, 1910; unm.

891 WILLIAM PHELPS<sup>5</sup> (*Lucy Pelton<sup>4</sup>, Ruth Thompson<sup>3</sup>, James<sup>2</sup>, William<sup>1</sup>*) b. Jan. 16, 1816, Turin, N. Y.; m. Catherine E. Jacobie, Oct. 20, 1845; b. Nov. 17, 1826, Nassau, N. Y.; d. Oct. 3, 1900, Ellington, N. Y. He d. Ellington, Jan. 7, 1894.

Children:

\*1085 i DARWIN W.<sup>6</sup>, b. Apr. 18, 1848, W. Turin, N. Y.

\*1086 ii NELLIE C.<sup>6</sup>, b. May 15, 1855.



- 1087 iii ALIDA E.<sup>4</sup>, b. May 19, 1857; m. July 4, 1880, Albro Lawrence; b. May 28, 1836, Ellington, N. Y. She d. Dec. 9, 1902, Ellington.  
 iv WILLIAM FAY<sup>4</sup>, b. July 15, 1869; d. Jan. 31, 1881.

892 CLARISSA WATSON PELTON<sup>5</sup> (*James<sup>4</sup>, Ruth Thompson<sup>3</sup>, James<sup>2</sup>, William<sup>1</sup>*) b. Feb. 14, 1807, E. Windsor, Conn.; m. 1827, James Watson, son of James Trumbull; b. June 10, 1804, E. Windsor. Settled in St. Charles, Ill. He d. Dec. 28, 1857. She d. Feb. 11, 1878, St. Charles. See Family No. 61.

893 ENOCH WATSON PELTON<sup>5</sup> (*James<sup>4</sup>, Ruth Thompson<sup>3</sup>, James<sup>2</sup>, William<sup>1</sup>*) b. Feb. 7, 1813; m. Apr. 21, 1856, Harriet Ellsworth, dau. of Roderick King; b. Aug. 6, 1820; d. Oct. 13, 1907. Resided So. Windsor, Conn.

*Children:*

- i BAYARD<sup>6</sup>, b. Apr. 15, 1858, Hartford, Conn.; d. Apr. 5, 1880, Indianapolis, Ind.; unm.  
 ii ELIZABETH GAYLORD<sup>6</sup>, b. Jan. 16, 1860, So. Windsor, Conn.  
 iii RODERICK KING<sup>6</sup>, b. Jan. 24, 1862, So. Windsor; d. June 15, 1913.  
 \*1093 iv OLIVER NEWBURY<sup>6</sup>, b. Jan. 16, 1865.

894 HARRIET FRANCES PELTON<sup>5</sup> (*James<sup>4</sup>, Ruth Thompson<sup>3</sup>, James<sup>2</sup>, William<sup>1</sup>*) b. Oct. 20, 1814, E. Windsor, Conn.; m. March 30, 1834, Daniel G., son of Abner Sperry of Woodbridge, Conn.; b. July 3, 1807; d. Jan. 17, 1886.

*Children:*

- i Son and dau. b. May 17, 1835; d. in infancy.  
 1094 ii HARRIET SOPHIA<sup>6</sup>, b. Jan. 30, 1837; m. Nov. 1875, Edward Payson, son of James Watson Trumbull; b. 1846.  
 iii SARAH FRANCES<sup>6</sup>, b. Feb. 9, 1839; d. May 1, 1852.  
 iv GILBERT DANIEL<sup>6</sup>, b. March 15, 1841. Enlisted in a regiment of Illinois Cavalry in Civil War; d. May 12, 1862, in service at Forsyth, Ga.  
 v EDLA ELIZABETH<sup>6</sup>, b. June 5, 1843; d. Oct. 5, 1880. She was a graduate of the Woman's Medical College, Philadelphia, and practiced in Pittsburg, Pa.  
 vi MARTEA AMELIA<sup>6</sup>, b. July 24, 1845; d. Apr. 18, 1904.  
 \*1095 vii LEWIS PARSONS<sup>6</sup>, b. Jan. 23, 1848.  
 \*1096 viii CORNELIA BRADLEY<sup>6</sup>, b. March 18, 1851.  
 ix RUTH THOMPSON<sup>6</sup>, b. July 4, 1854; d. Feb. 22, 1900. Grad. Mt. Holyoke College, 1875. She was enthusiastic and persevering in her genealogical research for the Hist. of Ancient Windsor, by Dr. H. M. Stiles. "To her the preservation of the records of the past was a religious and patriotic duty."

895 HENRY THOMPSON PELTON<sup>5</sup> (*James<sup>4</sup>, Ruth Thompson<sup>3</sup>, James<sup>2</sup>, William<sup>1</sup>*) was b. Dec. 4, 1816, E. Windsor, Conn.; m. Susan, dau. of Chauncey Buckley, May 27, 1845; b. Nov. 10, 1822, Middle Haddam, Conn.; d. Dec. 22, 1880, Fairbanks, Fla. He d. Dec. 19, 1900, Lake Helen, Fla.

*Children:*

- \*1097 i SOPHIA ELIZABETH<sup>6</sup>, b. Aug. 5, 1847, Warehouse Point, Conn.
- ii JANE ELLEN<sup>6</sup>, b. Sept. 19, 1850, E. Windsor Hill, Conn.
- \*1098 iii ARTHUR HENRY<sup>6</sup>, b. Sept. 29, 1854, E. Windsor Hill.
- \*1099 iv CHARLES BUCKLEY<sup>6</sup>, b. June 27, 1858, Loda, Ill.

896 MARTHA SOPHIA PELTON<sup>5</sup> (*James<sup>4</sup>, Ruth Thompson<sup>3</sup>, James<sup>2</sup>, William<sup>1</sup>*) b. Nov. 20, 1823; m. Aug. 26, 1847, Sidney Williams Rockwell, M.D., son of Nathaniel Rockwell; b. June 4, 1814, E. Windsor, Conn. For nearly fifty years had a large medical practice in So. Windsor, Conn., and adjacent towns. He d. May 17, 1890, E. Windsor Hill, Conn.

*Children:*

- i JAMES PELTON<sup>6</sup>, b. May 11, 1848.
- ii SARAH CHARLTON<sup>6</sup>, b. March 12; d. Aug. 18, 1855.
- iii ANNA GAYLORD<sup>6</sup>, b. Dec. 24, 1857. Res. New Britain, Conn.

897 CHARLES NATHAN PELTON<sup>5</sup> (*James<sup>4</sup>, Ruth Thompson<sup>3</sup>, James<sup>2</sup>, William<sup>1</sup>*) b. March 6, 1838, E. Windsor Hill, Conn.; m. Oct. 29, 1862, Harriet Merrill Chandler; b. Aug. 18, 1842, Willimantic, Conn.; d. June 23, 1906, Centreville, So. Dak.

*Children:*

- \*1100 i LEONIDAS CHANDLER<sup>6</sup>, b. Nov. 8, 1863.
- 1101 ii MARTHA MARY<sup>6</sup>, b. Nov. 8, 1864; m. May 29, 1895, William Higinbotham.
- \*1102 iii ADDIE LOUISE<sup>6</sup>, b. March 20, 1866.

898 SALLY TERRY<sup>5</sup> (*Sarah Pelton<sup>4</sup>, Ruth Thompson<sup>3</sup>, James<sup>2</sup>, William<sup>1</sup>*) b. Jan. 21, 1801, E. Windsor, Conn.; m. Sept. 28, 1827, Ephraim Belknap; b. March 1, 1790. She d. July 1865, Gerry, N. Y. He d. June 18, 1885, Ellington, N. Y.

*Children:*

- \*1103 i JULIA<sup>6</sup>, b. July 12, 1830.
- 1104 ii CHARLOTTE DOROTHY<sup>6</sup>, b. Jan. 26, 1832; m. Apr. 7, 1865, Elihu, son of Obadiah and Lucy (Pelton) Phelps; b. Dec. 8, 1805, Turin, N. Y.; d. Dec. 3, 1893, Ellington, N. Y. She d. Aug. 21, 1914, Ellington.

- \*1105 iii NANCY<sup>4</sup>, b. Sept. 11, 1834.
- iv JOSEPH<sup>4</sup>, b. July 14, 1836; unm.
- v HIRAM<sup>4</sup>, b. Nov. 23, 1838; unm. Res. Clyde, Ohio.
- \*1106 vi EMILY THERESA<sup>4</sup>, b. May 4, 1841.
- \*1107 vii MARTHA OPHELIA<sup>4</sup>, b. Jan. 23, 1844, Gerry, N. Y.

899 JULIA TERRY<sup>5</sup> (*Sarah Pelton<sup>4</sup>, Ruth Thompson<sup>3</sup>, James<sup>2</sup>, William<sup>1</sup>*) b. March 26, 1803, E. Windsor Hill, Conn.; m. Oct. 12, 1825, Horace Perkins of Leyden, N. Y. She d. May 31, 1829.

*Children:*

- i OPHELIA GLORVINA<sup>4</sup>, d. in infancy.
- ii GEORGE<sup>4</sup>, d. in infancy.

900 NANCY TERRY<sup>5</sup> (*Sarah Pelton<sup>4</sup>, Ruth Thompson<sup>3</sup>, James<sup>2</sup>, William<sup>1</sup>*) b. Feb. 20, 1807, E. Windsor Hill, Conn.; m. July 1, 1847, Jason, son of Job and Elizabeth (Potwin) Ellsworth. She was his third wife. He was b. Aug. 13, 1799, E. Windsor; d. March 23, 1881. See Family No. 878. She d. Aug. 5, 1881.

*Children born East Windsor, Conn.*

- \*1108 i MARY TERRY<sup>4</sup>, b. Dec. 26, 1850.
- ii EMILY ALICE<sup>4</sup>, b. March 8, 1853; d. July 28, 1870.

901 LEVI TERRY, JR.<sup>5</sup> (*Sarah Pelton<sup>4</sup>, Ruth Thompson<sup>3</sup>, James<sup>2</sup>, William<sup>1</sup>*) b. Aug. 21, 1809, E. Windsor Hill, Conn.; m. March 26, 1835, Eliza Wright; b. Apr. 29, 1813; d. Oct. 21, 1893. He d. Apr. 14, 1899.

*Children:*

- \*1109 i ROBERT H.<sup>4</sup>, b. Jan. 10, 1836, Floyd, Oneida County, N. Y.
- \*1110 ii JAY LEVI<sup>4</sup>, b. Aug. 27, 1837, Floyd.
- \*1111 iii FRANKLIN HENRY<sup>4</sup>, b. Nov. 9, 1838, New Hartford, N. Y.
- iv LOUISA<sup>4</sup>, b. July 12, 1840, New Hartford; d. July 19, 1913, Jamestown, N. Y.
- 1112 v EMILY<sup>4</sup>, b. May 12, 1843, Gerry, N. Y.; m. Oct. 2, 1867, Myron Turner. Res. Jamestown, N. Y.
- \*1113 vi FLORA AMELIA<sup>4</sup>, b. Dec. 25, 1844, Gerry.
- \*1114 vii SARAH ALICE<sup>4</sup>, b. Apr. 25, 1846.
- \*1115 viii GEORGE MELVIN<sup>4</sup>, b. Nov. 25, 1848.
- ix DUANE MONROE<sup>4</sup>, b. Feb. 28, 1850; d. Apr. 13, 1909, Sinclairville, N. Y.
- 1116 x WILLIAM D.<sup>4</sup>, b. Feb. 2, 1852; m. Lottie Seymour. She d. Dec. 14, 1912, Santa Anna, Cal.
- xi EVA VIOLA<sup>4</sup>, b. Nov. 18, 1854, Gerry. Res. Jamestown, N. Y.
- xii CASSIUS M.<sup>4</sup>, b. Dec. 1, 1856; d. Apr. 3, 1867.

902 DIANTHA TERRY<sup>5</sup> (*Sarah Pelton<sup>4</sup>, Ruth Thompson<sup>3</sup>, James<sup>2</sup>, William<sup>1</sup>*) b. Feb. 3, 1813, Turin, N. Y.; m. Feb. 25, 1839, Utica, N. Y., Alvin Billings; b. Sept. 3, 1813, W. Leyden, N. Y. She d. March 12, 1895, Gerry, N. Y. He d. July 16, 1897.

*Children:*

- \*1117 i AMANDA MARIA<sup>6</sup>, b. June 15, 1841.
- 1118 ii SARAH E.<sup>6</sup>, b. Aug. 15, 1843, W. Leyden, N. Y.; m. Oct. 18, 1882, Royal E., son of Tichenor Sheldon; b. 1835, Sherman, N. Y.; d. Feb. 1, 1907, Sinclairville, N. Y.
- iii GEORGE HENRY<sup>6</sup>, b. March 24, 1852.
- iv CHARLES HAVENS<sup>6</sup>, b. March 24, 1852. Res. Brooklyn, N. Y.

903 HIRAM TERRY<sup>5</sup> (*Sarah Pelton<sup>4</sup>, Ruth Thompson<sup>3</sup>, James<sup>2</sup>, William<sup>1</sup>*) b. Jan. 9, 1815, Leyden, N. Y.; m. March 25, 1845, Jerusha, dau. of Dexter Hatch; b. Aug. 11, 1827, Gerry, Chautauqua County, N. Y.; d. June 20, 1865. He d. Oct. 20, 1876. Resided Ellington, N. Y.

*Children:*

- \*1119 i JERUSHA OPHELIA<sup>6</sup>, b. Jan. 24, 1846.
- 1120 ii TERESA OLIVA<sup>6</sup>, b. July 10, 1848; m. March 5, 1884, Ellington, N. Y., Charles Allen.
- \*1121 iii MARY AMELIA<sup>6</sup>, b. June 2, 1850.
- iv MARTHA ACELIA<sup>6</sup>, b. June 2, 1850 (twin sister of Mary); d. Aug. 27, 1863.
- \*1122 v LILY DELIA<sup>6</sup>, b. Oct. 9, 1855.
- \*1123 vi NELLIE ELIZA<sup>6</sup>, b. Feb. 10, 1858, Ellington, N. Y.
- \*1124 vii MASON HATCH<sup>6</sup>, b. Oct. 2, 1860.
- \*1125 viii LETTIE IONE<sup>6</sup>, b. July 10, 1863.

904 HENRY FRANKLIN TERRY<sup>5</sup> (*Sarah Pelton<sup>4</sup>, Ruth Thompson<sup>3</sup>, James<sup>2</sup>, William<sup>1</sup>*) b. Feb. 11, 1817, Leyden, N. Y.; m. Nov. 4, 1848, Elizabeth Sylvester; b. Feb. 17, 1826, Gerry, N. Y. He d. Sept. 11, 1866. She d. Apr. 26, 1893.

*Child:*

- \*1126 MARTHA<sup>6</sup>, b. Aug. 21, 1856, Gerry, N. Y.

905 EMILY TERRY<sup>5</sup> (*Sarah Pelton<sup>4</sup>, Ruth Thompson<sup>3</sup>, James<sup>2</sup>, William<sup>1</sup>*) b. Feb. 13, 1820, Leyden, N. Y.; m. March 23, 1840, Utica, N. Y., Jonathan A., son of Alpheus and Dorothy (Spencer) Pease; b. March 8, 1810, Leyden. She d. Nov. 22, 1865, W. Leyden, N. Y. He d. W. Leyden, Jan. 13, 1908.

*Children:*

- i EMILY<sup>6</sup>, b. Jan. 11; d. June 1841.
- ii CHARLES GERRIT<sup>6</sup>, b. March 30, 1851. Res. W. Leyden, N. Y.

906 SAMUEL S. TERRY<sup>5</sup> (*Sarah Pelton<sup>4</sup>, Ruth Thompson<sup>3</sup>, James<sup>2</sup>, William<sup>1</sup>*) b. Jan. 30, 1824, Leyden, Lewis County, N. Y.; m. Feb. 29, 1859, Emily M. Wheeler; b. Aug. 17, 1829, Ellington, N. Y. He d. June 12, 1887, Gerry, N. Y. She d. Oct. 4, 1909, Jamestown, N. Y.

*Children born at Gerry, N. Y.*

\*1127 i HARLOW S.<sup>6</sup>, b. Jan. 15, 1861.

\*1128 ii LUCY J.<sup>6</sup>, b. Sept. 21, 1863.

iii LEVI MONROE<sup>6</sup>, b. Aug. 10; d. Dec. 27, 1864.

iv FLORENCE E.<sup>6</sup>, b. Jan. 18, 1866. Res. Jamestown, N. Y.

v EDWARD HENRY<sup>6</sup>, b. March 6, 1871; d. Jan. 7, 1886.

1129 vi GRACE B.<sup>6</sup>, b. Dec. 2, 1873; m. Nov. 8, 1900, Frank S. Wheeler. Res. Jamestown, N. Y.

906a ROSWELL HOTCHKIS, JR.<sup>5</sup> (*Margaret Harper<sup>4</sup>, Miriam Thompson<sup>3</sup>, James<sup>2</sup>, William<sup>1</sup>*) b. Apr. 4, 1792; m. July 12, 1820, Julia Brown, b. March 12, 1797; d. March 17, 1855. He d. March 13, 1857. Res. Harpersfield, N. Y. .

*Child:*

\*1129<sup>a</sup> MARGARET L.<sup>6</sup>, b. Dec. 2, 1821.

906b ISABEL HOTCHKIS<sup>5</sup> (*Margaret Harper<sup>4</sup>, Miriam Thompson<sup>3</sup>, James<sup>2</sup>, William<sup>1</sup>*) b. Aug. 6, 1795; m. Capt. Daniel Newcomb Gaylord, b. Harpersfield, N. Y., Jan. 6, 1796, and served in the War of 1812. He d. May 11, 1823. She d. June 20, 1863.

*Child:*

\*1129<sup>b</sup> DANIEL NEWCOMB, JR.<sup>6</sup>, b. Harpersfield, N. Y., March 12, 1822 or 3.

907 JESSE EDSON THOMPSON<sup>6</sup> (*Horace<sup>5</sup>, James<sup>4</sup>, John<sup>3</sup>, James<sup>2</sup>, William<sup>1</sup>*) b. Jan. 20, 1820, Ellington, Conn.; m. Nov. 5, 1843, at Montpelier, Vt., Laura, dau. of Nathan and Susan Abbott; b. Nov. 2, 1822, Thetford, Vt. He d. Jan. 27, 1898. She d. Feb. 22, 1903. Both d. in Greenfield, Mass.

*Child:*

\*1130 i ELLA SUSAN<sup>7</sup>, b. Sept. 29, 1846.

908 ANNE REBECCA THOMPSON<sup>6</sup> (*Horace<sup>5</sup>, James<sup>4</sup>, John<sup>3</sup>, James<sup>2</sup>, William<sup>1</sup>*) b. Apr. 30, 1821, Coleraine, Mass. She m. Oct. 14, 1840, in Rockville, Conn., Lucius, son of William Brett; b. July 30, 1816, Willington, Conn. He d. Sept. 14, 1858, Dennison, Iowa. She d. Feb. 28, 1903, Moline, Ill.

Children born Rockville, Conn.

- \*1131 i HARRIET ANNE<sup>7</sup>, b. Dec. 17, 1841.  
 ii ROWENA LOVINA<sup>7</sup>, b. June 7, 1847; d. Oct. 2, 1868, Rockville, Conn.  
 1132 iii ALMIRA LETITIA<sup>7</sup>, b. Oct. 3, 1856; m. June 9, 1884, John S., son of Robert Lancashire; b. Oct. 10, 1843, Middleton, England. He d. Jan. 15, 1892, Moline, Ill.

909 GEORGE TERRY THOMPSON<sup>6</sup> (*Horace<sup>5</sup>, James<sup>4</sup>, John<sup>3</sup>, James<sup>2</sup>, William<sup>1</sup>*) b. May 24, 1829; m. Oct. 1, 1851, Rockville, Conn., Christina Almira Noble; b. Jan. 9, 1830, Willington, Conn.; d. Nov. 19, 1882, Waterbury, Conn. He m. (2) Apr. 8, 1885, Henrietta M. Wickham; b. Feb. 4, 1851, Monroe, Mich. He d. Sept. 22, 1903, Huntington, Fla.

Child by first marriage:

GEORGE AUSTIN<sup>7</sup>, b. Jan. 15, 1855, Elmwood, Ill.

910 LUCRETIA MATILDA THOMPSON<sup>6</sup> (*Allen<sup>5</sup>, James<sup>4</sup>, John<sup>3</sup>, James<sup>2</sup>, William<sup>1</sup>*) b. Dec. 8, 1831; m. Jared Daniels; b. March 5, 1832, New Haven, Conn. She d. June 1886. He d. July 31, 1891. Resided Meriden, Conn.

Children:

- i MARY ELLA<sup>7</sup>, b. Jan. 19, 1855, New Hartford, Conn.; d. June 18, 1910, Meriden, Conn.  
 ii HATTIE THOMPSON<sup>7</sup>, b. 1857; d. 1861, Meriden.  
 iii ALLIE DE ETTA<sup>7</sup>, b. 1859; d. 1876.

The family are buried in Walnut Grove Cemetery, Meriden, Conn.

911 NEWTON PRUDDEN THOMPSON<sup>6</sup> (*George<sup>5</sup>, James<sup>4</sup>, John<sup>3</sup>, James<sup>2</sup>, William<sup>1</sup>*) b. Aug. 19, 1835, Broad Brook, Conn.; m. Nov. 25, 1858, Juliette, dau. of Edgar Stoughton of So. Windsor, Conn.; b. Nov. 6, 1837, Wapping, Conn. He d. Jan. 7, 1884, Worcester, Mass. She d. Dec. 13, 1900, E. Hartford, Conn.

Children:

- i KATHARINE PRUDDEN<sup>7</sup>, b. Dec. 9, 1859, Rockville, Conn.  
 \*1133 ii LUELLA<sup>7</sup>, b. June 22, 1861, Rockville.  
 \*1134 iii FRANK ERWIN<sup>7</sup>, b. Feb. 12, 1863, Rockville.  
 \*1135 iv GRACE JENNET<sup>7</sup>, b. July 9, 1873, Poquonock, Conn.

912 CHARLES PARSONS THOMPSON<sup>6</sup> (*George<sup>5</sup>, James<sup>4</sup>, John<sup>3</sup>, James<sup>2</sup>, William<sup>1</sup>*) b. Apr. 7, 1839, Somers, Conn.; m. Apr. 7, 1868, Rockville, Conn., Elizabeth Bowman; b. in Kilmarnock, Scotland, Jan. 26, 1844. He d. in Rockville.

*Children* born in Rockville, Conn.

- i EDMUND ALEXANDER<sup>1</sup>, b. Jan. 8, 1869.
- ii ROBERT BOWMAN<sup>1</sup>, b. Apr. 18, 1871. Res. Minneapolis, Minn.
- iii CLYDE ADELBERT<sup>1</sup>, b. Feb. 26, 1873; d. Sept. 20, 1911.
- \*1136 iv JEANNETTE PRUDDEN<sup>1</sup>, b. June 25, 1875.
- v CHARLES GUTHRIE<sup>1</sup>, b. Oct. 19, 1877. Res. Minneapolis, 1913.
- vi TILLIE CATHARINE<sup>1</sup>, b. June 14, 1880; d. Jan. 10, 1907, Winchester, Mass.

913 FLETCHER ALLEN THOMPSON<sup>6</sup> (*George<sup>5</sup>, James<sup>4</sup>, John<sup>3</sup>, James<sup>2</sup>, William<sup>1</sup>*) b. May 8, 1847; m. May 10, 1870, Laura A., dau. of Dr. Moses D. Southwick; b. Nov. 25, 1849, Blackstone, Mass. He d. Nov. 20, 1894, W. Medway, Mass.

*Children:*

- \*1137 i ANNIE L.<sup>1</sup>, b. Feb. 22, 1871, Blackstone, Mass.
- \*1138 ii SARAH E.<sup>1</sup>, b. Nov. 7, 1872, Blackstone.
- \*1139 iii GEORGE SOUTHWICK<sup>1</sup>, b. Dec. 30, 1873, Blackstone.
- 1140 iv ALICE<sup>1</sup>, b. Sept. 28, 1880, Plymouth, Mass.; m. Sept. 28, 1911, Charles E. Fales; b. Feb. 12, 1879, W. Medway, Mass. Res. Detroit, Mich., 1914.
- v NEWTON<sup>1</sup>, b. Nov. 27, 1882, Blackinton, Mass. Res. Ft Madison, Iowa, 1913.
- vi EDNA<sup>1</sup>, b. Nov. 1, 1887, Winooski, Vt.
- vii FLETCHER<sup>1</sup>, b. Feb. 9, 1891, Winooski. Res. Cincinnati, Ohio, 1913.

914 LUCIUS EDWIN THOMPSON<sup>6</sup> (*John Terry<sup>5</sup>, James<sup>4</sup>, John<sup>3</sup>, James<sup>2</sup>, William<sup>1</sup>*) b. Dec. 10, 1831, E. Windsor, Conn.; m. May 26, 1852, Frances Maria, dau. of Asa and Sabra (Strickland) Bowe; b. Dec. 15, 1830, E. Windsor Hill, Conn.; d. March 25, 1913. He d. Nov. 16, 1913, Rockville, Conn., where he resided.

*Children:*

- i EDWARD<sup>1</sup>, b. June 6; d. Oct. 6, 1854.
- 1141 ii FREDERICK HAMMOND<sup>1</sup>, b. Sept. 1, 1855; m. Oct. 8, 1878, Margaret B. Carver; b. Hebron, Conn. He is a mechanical and electrical expert. Was superintendent of the Spanish Electric Co., Havana, Cuba, over six years; spent a year in Chili, So. America, in expert work; afterwards for the Westinghouse Co., N. Y., went to Russia; then to Manila, P. I., where he spent many years selling electrical goods and machinery; also was agent for the Royal Typewriter. They reside in California, 1915.
- iii ALBERTI S.<sup>1</sup>, b. June 2, 1859; d. Sept. 5, 1861.
- \*1142 iv ALBERTI TERRY<sup>1</sup>, b. Dec. 16, 1861.
- \*1143 v ANNIE STRICKLAND<sup>1</sup>, b. May 29, 1870.

915 CHARLES EDWARD THOMPSON<sup>6</sup> (*John Terry<sup>5</sup>, James<sup>4</sup>, John<sup>3</sup>, James<sup>2</sup>, William<sup>1</sup>*) b. Feb. 26, 1847, Rockville, Conn.; m. Sept. 14, 1868, Abby Frances, dau. of Charles and Harriet Robinson (Sharpe) Allen; b. Oct. 18, 1848, Danielson, Conn. With the Connecticut Mutual Life Ins. Co. since 1876. For many years deacon and treasurer of the Asylum Hill Congregational Church. Deputy Governor of the Connecticut Society of Mayflower Descendants. Was Lieut. Col. 1st Regt. Conn. National Guard. Has been an official of the Hartford Public High School, the Y. M. C. A., and the City Missionary Society, and President of the Thompson Family Association since its organization in 1902.

*Children:*

- \*1144 i ARTHUR RIPLEY<sup>7</sup>, b. Jan. 22, 1872, Hartford, Conn.
- \*1145 ii HARRIET MAY<sup>7</sup>, b. Nov. 3, 1874, Providence, R. I.
- iii EMMA JOSEPHINE<sup>7</sup>, b. May 11, 1883, Hartford.

916 SOPHERONIA A. BELKNAP<sup>6</sup> (*Anna Allen<sup>5</sup>, Mariam Thompson<sup>4</sup>, John<sup>3</sup>, James<sup>2</sup>, William<sup>1</sup>*) b. Apr. 25, 1815, E. Windsor, Conn.; m. May 17, 1837, John, son of Robert and Jemima (Collins) Potwin; b. May 11, 1812, Melrose, Conn.; d. Feb. 8, 1878, Omaha, Neb. She d. March 10, 1898, Omaha. See Family No. 1478.

917 CHARLES BELKNAP<sup>6</sup> (*Anna Allen<sup>5</sup>, Mariam Thompson<sup>4</sup>, John<sup>3</sup>, James<sup>2</sup>, William<sup>1</sup>*) b. Aug. 20, 1819, E. Windsor, Conn.; m. Pauline Perkins.

*Children:*

- i FREDERICK<sup>7</sup>.
- ii LEROY<sup>7</sup>.

918 ELIZABETH BELKNAP<sup>6</sup> (*Anna Allen<sup>5</sup>, Mariam Thompson<sup>4</sup>, John<sup>3</sup>, James<sup>2</sup>, William<sup>1</sup>*) b. Feb. 28, 1826; m. William D., son of Daniel and Rebecca (Darling) Warriner; b. May 6, 1826; d. Oct. 14, 1862, E. Windsor, Conn. She m. (2) Daniel Warner.

*Children by first marriage:*

- i CHARLES<sup>7</sup>.
- ii HERBERT<sup>7</sup>.
- iii GILBERT<sup>7</sup>.
- iv ALBERT<sup>7</sup>.



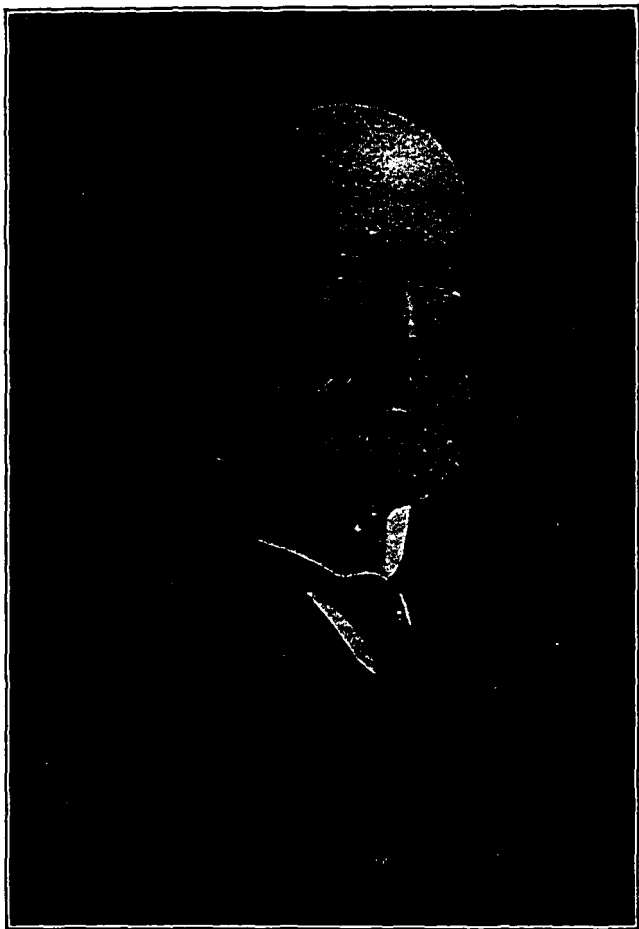

COL. CHARLES E. THOMPSON,  
PRESIDENT OF THE THOMPSON FAMILY ASSOCIATION.



922 HENRY PRUDDEN ALLEN<sup>6</sup> (*Isaac<sup>5</sup>, Miriam Thompson<sup>4</sup>, John<sup>3</sup>, James<sup>2</sup>, William<sup>1</sup>*) b. Aug. 9, 1819, Broad Brook, Conn.; m. Eliza (Welles) Adams of So. Wethersfield, Conn. He d. June 24, 1865, Brownsville, Texas. She d. Dec. 8, 1895.

*Children:*

- i ELLA FRANCES<sup>7</sup>, b. July 25, 1847; d. Nov. 23, 1852.
- ii WILLIAM HENRY<sup>7</sup>, b. June 18, 1854, Hartford, Conn.; d. 1902.
- 1148 iii MARY ELIZA ADAMS<sup>7</sup>, b. Jan. 8, 1858; m. Feb. 28, 1894, P. A. Tester.
- iv FREDERICK WELLES<sup>7</sup>, b. July 12; d. Aug. 6, 1861.

923 ANN ELIZA ALLEN<sup>6</sup> (*Isaac<sup>5</sup>, Mariam Thompson<sup>4</sup>, John<sup>3</sup>, James<sup>2</sup>, William<sup>1</sup>*) b. Apr. 10, 1822, E. Windsor, Conn.; m. Sept. 30, 1841, David Warner Bailey; b. Feb. 17, 1819, Haddam, Conn.; d. March 12, 1891, Wethersfield, Conn. She d. Apr. 21, 1907, Wethersfield.

*Children:*

- \*1149 i CLARENCE EDWARD<sup>7</sup>, b. Aug. 13, 1842, Hartford, Conn.
- 1150 ii WILLIS DAVID<sup>7</sup>, b. Nov. 8, 1846, Hartford; m. Dec. 2, 1873, Jennie E. Lankton; b. Aug. 27, 1852. Res. Escondido, Cal. 1913.
- \*1151 iii HENRY ALLEN<sup>7</sup>, b. Jan. 5, 1853, Chester, Conn.
- \*1152 iv WALTER ERNEST<sup>7</sup>, b. Dec. 21, 1858, Chester.
- 1153 v CLEMENTINE<sup>7</sup>, b. March 6, 1860, Chester; m. Sept. 11, 1902, Mylon Augustus, son of Charles Wesley Stafford; b. Feb. 1, 1859, Bridgewater, Vt. Res. Wethersfield, Conn.

924 LOUISA BOWEN<sup>6</sup> (*Polly Chandler<sup>5</sup>, Jonathan<sup>4</sup>, Margaret Thompson<sup>3</sup>, James<sup>2</sup>, William<sup>1</sup>*) b. Apr. 15, 1805, Reading, Vt.; m. Dec. 4, 1823, Alba Southard, M.D., Clarendon, Vt.; b. Jan. 7, 1793, Windham, Conn.; d. Feb. 23, 1851, So. Boston, Mass.

*Children born Sharon, Vt.*

- i HELEN<sup>7</sup>, b. June 8; d. Aug. 26, 1825.
- \*1154 ii LUCIEN H.<sup>7</sup>, b. Feb. 4, 1827; d. Jan. 30, 1881, Augusta, Ga.
- iii JOSETTE<sup>7</sup>, b. Oct. 27, 1832; d. Feb. 9, 1860, Norfolk, Va.

926 CORNELIA BOWEN<sup>6</sup> (*Polly Chandler<sup>5</sup>, Jonathan<sup>4</sup>, Margaret Thompson<sup>3</sup>, James<sup>2</sup>, William<sup>1</sup>*) b. Oct. 10, 1810, Reading, Vt.; m. Sept. 1832, Erastus, son of Nathaniel Vilas; b. Aug. 8, 1793, Alstead, N. H. She d. Aug. 26, 1844, Clarendon, Vt. He d. March 19, 1871, Ogdensburg, N. Y. See Family No. 847.

927 MARCELLUS BOWEN, M.D.<sup>6</sup> (*Polly Chandler<sup>5</sup>, Jonathan<sup>4</sup>, Margaret Thompson<sup>3</sup>, James<sup>2</sup>, William<sup>1</sup>*) b. March 22, 1812, Reading, Vt.; m. Apr. 1837, Mary Sophia, dau. of George Dana; b. Sharon, Vt. He d. May 16, 1848, So. Boston, Mass.

*Children:*

- i MARCELLUS<sup>7</sup>, b. Feb. 4, 1838.
- ii EDWIN BUNNELL<sup>7</sup>, b. Nov. 10, 1842.
- iii ADELINE WOODBURY<sup>7</sup>, b. Nov. 1845; d. Apr. 20, 1846.
- iv GEORGE GIBBONS<sup>7</sup>, b. Jan. 8, 1849.

929 AURELIUS BOWEN, M.D.<sup>6</sup> (*Polly Chandler<sup>5</sup>, Jonathan<sup>4</sup>, Margaret Thompson<sup>3</sup>, James<sup>2</sup>, William<sup>1</sup>*) b. Jan. 30, 1817, Reading, Vt.; m. Apr. 10, 1846, in Windsor, Vt., Arabella, dau. of Gen. Abner Forbes; b. Apr. 18, 1816; d. Oct. 28, 1886, Nebraska City, Neb. He d. there Aug. 1895. He was Surgeon General of Sons of the American Revolution.

*Children born Windsor, Vt.*

- \*1156 i MARCELLUS<sup>7</sup>, b. Dec. 27, 1846.
- \*1157 ii ABNER FORBES<sup>7</sup>, b. July 4, 1848.
- iii MARY FRANCES<sup>7</sup>, b. March 22, 1854, Sampsonville, N. Y. She taught English and was later librarian in an Indian mission school, Muskogee, Okla.

930 AURELIA F. LDWIN<sup>6</sup> (*Sally Chandler<sup>5</sup>, Jonathan<sup>4</sup>, Margaret Thompson<sup>3</sup>, James<sup>2</sup>, William<sup>1</sup>*) b. Apr. 13, 1818, Reading, Vt.; m. June 1838, Erastus Sykes of Dorset, Vt. She d. Jan. 13, 1873, Appleton, Wis.

*Children:*

- i MARY A.<sup>7</sup>, b. May 4, 1839; d. Sept. 30, 1857.
- ii EMMA CALISTA<sup>7</sup>, b. June 7, 1841.
- iii THOMAS<sup>7</sup>, b. Dec. 1842.
- iv LEWIS H.<sup>7</sup>, b. Feb. 13, 1844.
- v ALICE E.<sup>7</sup>, b. Apr. 1847.
- vi WILLIAM H.<sup>7</sup>, b. Apr. 1849.
- vii ELLEN BALDWIN<sup>7</sup>, b. Oct. 1851.
- viii HARRIET L.<sup>7</sup>, b. May 1855.
- ix FRANKLIN A.<sup>7</sup>, b. July 1857.

931 ELLEN BALDWIN<sup>6</sup> (*Sally Chandler<sup>5</sup>, Jonathan<sup>4</sup>, Margaret Thompson<sup>3</sup>, James<sup>2</sup>, William<sup>1</sup>*) b. Aug. 19, 1819, Reading, Vt.; m. Apr. 27, 1837, Alden, son of Aaron and Deborah (Spencer)

Vilas; b. June 13, 1806, Derby, Vt.; d. Sept. 26, 1899, Ogdensburg, N. Y.

*Children* born Ogdensburg, N. Y.

- \*1158 i ELLEN MARY<sup>1</sup>, b. Aug. 14, 1838.
- ii HARRIET LOUISE<sup>1</sup>, b. Jan. 11, 1840; d. Feb. 14, 1855.
- iii CHARLES ALDEN<sup>1</sup>, b. July 4, 1842; d. Oct. 8, 1867.
- \*1159 iv SARAH FRANCES<sup>1</sup>, b. Apr. 9, 1844.
- v WILLIS SPENCER<sup>1</sup>, b. June 16, 1846; d. Sept. 10, 1869.
- \*1160 vi ELIZABETH<sup>1</sup>, b. March 6, 1849.
- \*1161 vii EDWIN BALDWIN<sup>1</sup>, b. Apr. 12, 1850.
- \*1162 viii HENRY LYMAN<sup>1</sup>, b. June 12, 1853.
- ix ANNIE AURELIA<sup>1</sup>, b. Feb. 10, 1855.
- \*1163 x JENNIE LOUISE<sup>1</sup>, b. Sept. 25, 1857.

932 JOHN CANNON, JR.<sup>6</sup> (*Margaret Chandler<sup>5</sup>, John<sup>4</sup>, Margaret Thompson<sup>3</sup>, James<sup>2</sup>, William<sup>1</sup>*) b. June 20, 1811, Shrewsbury, Vt.; m. Emeline Wing; b. Feb. 4, 1823, Seekonk, R. I. He d. Nov. 27, 1847.

*Children:*

- \*1164 i LUCY ANN<sup>1</sup>, b. March 30, 1842, So. Alstead, N. H.
- ii ELIZA JANE<sup>1</sup>, b. Sept. 17, 1843; d. Aug. 4, 1849.
- iii GEORGE FRANKLIN<sup>1</sup>, b. Feb. 4, 1845; d. 1863, while being transferred from Libby prison, Andersonville, to Raleigh, N. C. Served in 1st R. I. Cavalry.
- 1165 iv CHARLES HENRY<sup>1</sup>, b. Nov. 12, 1846, Charlestown, N. H.; m. Anna Staples. He d. Apr. 27, 1909. No children.

933 CHANDLER CANNON<sup>6</sup> (*Margaret Chandler<sup>5</sup>, John<sup>4</sup>, Margaret Thompson<sup>3</sup>, James<sup>2</sup>, William<sup>1</sup>*) b. July 10, 1820, Sarry, N. H.; m. July 1850, Louisa Knight of Brownington, Vt.

*Children:*

- i CELIA<sup>1</sup>.
- ii CLARA<sup>1</sup>.
- iii WILLIE<sup>1</sup>.
- iv FERRY<sup>1</sup>.
- v FANNY<sup>1</sup>.
- vi MARY<sup>1</sup>.

935 ORILLA CANNON<sup>6</sup> (*Margaret Chandler<sup>5</sup>, John<sup>4</sup>, Margaret Thompson<sup>3</sup>, James<sup>2</sup>, William<sup>1</sup>*) b. ———; m. Oct. 16, 1839, Chauncey Mastin of Marlow, N. H.

*Children:*

- i GEORGE W.<sup>1</sup>
- ii HENRY<sup>1</sup>.

936 MARGARET CANNON<sup>6</sup> (*Margaret Chandler<sup>5</sup>, John<sup>4</sup>, Margaret Thompson<sup>3</sup>, James<sup>2</sup>, William<sup>1</sup>*) b. ———; m. Sept. 3, 1844, Elias Ward, son of Luther Knowlton; b. Oct. 8, 1811.

*Children:*

- i FRANCES E.<sup>7</sup>, d. young.
- ii MARY J.<sup>7</sup>
- iii LUCY E.<sup>7</sup>
- 1166 iv CHAUNCEY ELIAS<sup>7</sup>, b. July 3, 1854; m. Apr. 3, 1878, Susan G., dau. of Andrew Roy; b. Apr. 7, 1860; d. Feb. 13, 1904, Walpole, N. H.
- v HENRY W.<sup>7</sup>

937 ELVIRA FRIENDLY CHANDLER<sup>6</sup> (*Samuel<sup>5</sup>, John<sup>4</sup>, Margaret Thompson<sup>3</sup>, James<sup>2</sup>, William<sup>1</sup>*) b. Nov. 23, 1818, Westport, N. Y.; m. March 24, 1842, John Moody, son of John and Abigail (Moody) Noyes; b. June 1817, Tunbridge, Vt.

*Children born Brunswick, Me.*

- 1167 i ORIANNA HELEN<sup>7</sup>, b. June 16, 1845; m. 1878, Herbert S. Skofield.
- ii EUGENE H.<sup>7</sup>, b. July 14, 1847; d. Sept. 23, 1848.
- \*1168 iii ORVILLE GOULD<sup>7</sup>, b. July 5, 1863.

938 CORNELIA A. CHANDLER<sup>6</sup> (*Samuel<sup>5</sup>, John<sup>4</sup>, Margaret Thompson<sup>3</sup>, James<sup>2</sup>, William<sup>1</sup>*) b. March 26, 1820; m. Henry R. Robinson. She d. July 3, 1857. He d. Brunswick, Me.

*Children:*

- i GEORGIANNA H.<sup>7</sup>, b. Feb. 8, 1850.
- ii CARRIE A.<sup>7</sup>, b. Sept. 7, 1855.

939 HELEN M. CHANDLER<sup>6</sup> (*Samuel<sup>5</sup>, John<sup>4</sup>, Margaret Thompson<sup>3</sup>, James<sup>2</sup>, William<sup>1</sup>*) b. Oct. 21, 1827; m. Oct. 10, 1853, Nashua, N. H., William Searles of Mt. Vernon, N. H.

*Children:*

- i LILLIAN<sup>7</sup>, b. Feb. 8, 1857.
- ii ABBIE<sup>7</sup>, b. Oct. 28, 1858.

945 LUCY ELLEN CHANDLER<sup>6</sup> (*John Jefferson<sup>5</sup>, John<sup>4</sup>, Margaret Thompson<sup>3</sup>, James<sup>2</sup>, William<sup>1</sup>*) b. Nov. 21, 1852, Alstead, N. H.; m. Nov. 29, 1877, George Dewhurst, son of Samuel King; b. May 11, 1852, Langdon, N. H. Res. West St., Hyde Park, Mass.

*Child:*

- \*1169 FRANK LEROY<sup>7</sup>, b. Aug. 8, 1878, Alstead, N. H.

946 MARY ELLA CHANDLER<sup>6</sup> (*John Jefferson<sup>5</sup>, John<sup>4</sup>, Margaret Thompson<sup>3</sup>, James<sup>2</sup>, William<sup>1</sup>*) b. Aug. 8, 1857; m. Aug. 1, 1889, Thomas Alvah, son of Job S. Cushman; b. Aug. 1, 1860, Woolwich, Me. Res. Whitman, Mass.

*Children:*

- i PAULINE CHANDLER<sup>7</sup>, b. Apr. 28, 1890; d. Oct. 14, 1896, Hopkinton, Mass.
- ii RAYMOND J.<sup>7</sup>, b. May 23, 1896, Hopkinton.

948 LORA ELMIRA CHANDLER<sup>6</sup> (*Calvin<sup>5</sup>, John<sup>4</sup>, Margaret Thompson<sup>3</sup>, James<sup>2</sup>, William<sup>1</sup>*) b. Jan. 27, 1829, Alstead, N. H.; m. July 4, 1854, Charles Augustus, son of Sampson Keyes; b. Apr. 10, 1829, Northboro, Mass. She d. 1893. He d. Jan. 27, 1905. Both d. Worcester, Mass.

*Children:*

- i STELLA ELIZABETH<sup>7</sup>, b. Apr. 26, 1856; d. Nov. 26, 1861.
- 1170 ii GEORGE CALVIN<sup>7</sup>, b. Nov. 8, 1858; m. May 31, 1880, Emma J., dau. Isaiah Shaw. Res. Leominster, Mass.
- 1171 iii FRED ELMER<sup>7</sup>, b. March 19, 1862; m. Oct. 1, 1888, Nellie F. Hunt; b. Dec. 24, 1863, Searsmont, Me. Florist, Worcester, Mass.
- \*1172 iv DORA MARIA<sup>7</sup>, b. May 12, 1865.
- \*1173 v MABEL FLORENCE<sup>7</sup>, b. Nov. 30, 1866.
- 1174 vi STELLA AUGUSTA<sup>7</sup>, b. Nov. 26, 1868 (or '69); m. July 1907, Elmer E. Smith. Res. Templeton, Mass.

949 ANDREW JACKSON CHANDLER<sup>6</sup> (*Calvin<sup>5</sup>, John<sup>4</sup>, Margaret Thompson<sup>3</sup>, James<sup>2</sup>, William<sup>1</sup>*) b. Oct. 20, 1832, Alstead, N. H.; m. Marietta Louisa, dau. of Allen Slade, Sept. 28, 1856; b. June 1, 1833, Alstead; d. Jan. 7, 1906.

*Children born Alstead, N. H.*

- i WILLIE ANDREW<sup>7</sup>, b. Oct. 21, 1857; d. Oct. 25, 1858.
- ii ETTA C.<sup>7</sup>, b. Oct. 17, 1859; d. Oct. 8, 1863.
- \*1175 iii MARIETTA CAROLINE<sup>7</sup>, b. Oct. 7, 1864.
- \*1176 iv LESLIE HUNTOON<sup>7</sup>, b. Apr. 21, 1868.
- \*1177 v GRACE ELLEN<sup>7</sup>, b. Jan. 31, 1871.
- vi NANCY<sup>7</sup>, b. Feb. 8; d. Feb. 18, 1876.

950 ELLEN MARIA CHANDLER<sup>6</sup> (*Calvin<sup>5</sup>, John<sup>4</sup>, Margaret Thompson<sup>3</sup>, James<sup>2</sup>, William<sup>1</sup>*) b. Sept. 28, 1839, Alstead, N. H.; m. Jan. 26, 1859, Stephen, son of Allen Slade; b. Oct. 11, 1835, Alstead; d. Sept. 5, 1905, Fitchburg, Mass., where his wife d. Oct. 9, 1914.

Children born in Alstead, N. H.

- i ELBRIDGE AUSTIN<sup>7</sup>, b. Jan. or June 4, 1862; d. May 5, 1869.
- \*1178 ii NORMAN ALLEN<sup>7</sup>, b. Sept. 11, 1865.
- \*1179 iii FREDERICK WATKINS<sup>7</sup>, b. Apr. 13, 1872.

951 MARY ANDALUSIA CHANDLER<sup>6</sup> (*Calvin<sup>5</sup>, John<sup>4</sup>, Margaret Thompson<sup>3</sup>, James<sup>2</sup>, William<sup>1</sup>*) b. May 10, 1842, Alstead, N. H.; m. March 10, 1864, Aaron Day, son of John Hammond; b. Feb. 13, 1831, Gilsum, N. H., d. June 9, 1886, Gilsum.

Children born Gilsum, N. H.

- \*1180 i MARY A.<sup>7</sup>, b. Dec. 19, 1864.
- 1181 ii AGNES DEBORAH<sup>7</sup>, b. Nov. 17, 1877; m. Aug. 24, 1898, Frank L. Rawson; b. Dec. 18, 1865, Sullivan, N. H. She d. March 21, 1912, Sullivan. No children.

952 BENJAMIN WAIT MERRITT<sup>6</sup> (*Eunice Wait<sup>5</sup>, Elizabeth Chandler<sup>4</sup>, Margaret Thompson<sup>3</sup>, James<sup>2</sup>, William<sup>1</sup>*) b. Feb. 20, 1812, Chazy, N. Y.; m. Oct. 17, 1833, Rowena Ransom Ladd; b. Jan. 22, 1813. He d. Dec. 9, 1860. She d. June 1, 1881. They lived and died in the house his father, Nehemiah Merritt, built in Chazy, N. Y.

Children born Chazy, N. Y.

- 1182 i BURKE WAIT<sup>7</sup>, b. July 11, 1834; m. Nov. 3, 1869, in Ohio, Jennie Roney. He left Chazy when a young man and followed the sea six years; served three years in the Civil War, and later lived in Illinois and Nebraska. He d. in Washington, Kans., where his widow still lived in 1912. No children.
- ii HERBERT LADD<sup>7</sup>, b. July 28, 1837; d. Dec. 18, 1885, Ohio.
- 1183 iii HENRY<sup>7</sup>, b. Apr. 16, 1842; m. and d. in Vermont.
- 1184 iv HENRIETTA<sup>7</sup>, twin sister of Henry; m. May 1, 1878, Isaac F. Wilcox of Fairfax, Vt. He d. Dec. 9, 1907, in Fairfax, where his widow was yet living in 1912. She was the only living descendant (it is supposed) of Nehemiah Merritt.

954 JUDSON SHERMAN<sup>6</sup> (*Anna Wait<sup>5</sup>, Elizabeth Chandler<sup>4</sup>, Margaret Thompson<sup>3</sup>, James<sup>2</sup>, William<sup>1</sup>*) b. Apr. 18, 1817 (probably), Moriah, N. Y.; m. Apr. 18, 1851, Mary E. Phinney; b. Feb. 18, 1827, Pawlet, Vt.; d. May 28, 1898, Moriah. He d. May 28, 1905, Port Henry, N. Y.

Children:

- \*1185 i JULIET ELLEN<sup>7</sup>, b. July 11, 1854, Port Henry, N. Y.
- ii WILBUR L.<sup>7</sup>, b. March 28, 1860; d. Aug. 22, 1863.



1186 iii WILLIAM TECUMSEH<sup>7</sup>, M.D., b. March 17, 1865; m. Charlotte Walton, Nov. 4, 1891. She was b. Sept. 8, 1868. Res. Crown Point, N. Y.

955 JANETT SHERMAN<sup>6</sup> (*Anna Wait<sup>5</sup>, Elizabeth Chandler<sup>4</sup>, Margaret Thompson<sup>3</sup>, James<sup>2</sup>, William<sup>1</sup>*) b. Oct. 14, 1818, Moriah, N. Y.; m. March 18, 1852, Jonathan Folsom, Westport, N. Y.; b. May 23, 1818, New Durham, N. H. She d. Feb. 1899, Boquet, N. Y. He d. Oct. 21, 1910, Willsboro, N. Y.

*Children:*

- i WILLIAM SEWARD<sup>7</sup>, b. Feb. 4, 1853, Moriah, N. Y.
- ii MERCY JANE<sup>7</sup>, b. May 1854, Moriah; d. May 24, 1856, Prairie City, Ill.
- \*1187 iii ALICE PERKINS<sup>7</sup>, b. May 21, 1856, Prairie City.
- \*1188 iv EDWIN REED<sup>7</sup>, b. July 19, 1858, Moriah.
- v EMMA NETT<sup>7</sup>, b. Feb. 17, 1860, Moriah. Res. Willsboro, N. Y.

956 JOHN SHERMAN<sup>6</sup> (*Anna Wait<sup>5</sup>, Elizabeth Chandler<sup>4</sup>, Margaret Thompson<sup>3</sup>, James<sup>2</sup>, William<sup>1</sup>*) b. July 4, 1820, Moriah, N. Y.; m. Sept. 17, 1850, Jane Hodgson; b. July 26, 1830, Clintonville, N. Y.; d. July 29, 1896, Moriah. He d. Dec. 2, 1903, Moriah.

*Children:*

- \*1189 i GEORGE<sup>7</sup>, b. March 1, 1851, Pennsylvania.
- 1190 ii MARTHA<sup>7</sup>, b. March 12, 1852, Tioga, Pa.; m. Aug. 24, 1873, at Tioga, Grant Hornby; b. May 1, 1850, Killbear, Great Grimsby, Lincolnshire, England. Res. Middlebury, Vt.
- iii WILLIAM A.<sup>7</sup>, b. Nov. 16, 1856; d. July 28, 1876.
- \*1191 iv EDWARD<sup>7</sup>, b. July 28, 1861, Moriah, N. Y.
- \*1192 v JOHN<sup>7</sup>, b. July 4, 1863, Moriah.
- vi HENRY<sup>7</sup>, b. Dec. 21, 1866; d. March 2, 1868.
- vii ELLA FRANCES<sup>7</sup>, b. Sept. 7, 1871; d. March 11, 1880.

957 JUVADILLA SHERMAN<sup>6</sup> (*Anna Wait<sup>5</sup>, Elizabeth Chandler<sup>4</sup>, Margaret Thompson<sup>3</sup>, James<sup>2</sup>, William<sup>1</sup>*) b. Dec. 31, 1825, Moriah, N. Y.; m. Sept. 20, 1851, Henry Clinton Winslow; b. July 9, 1826, Whallonsburg, N. Y.; d. there Dec. 5, 1898.

*Children born Whallonsburg, N. Y.*

- \*1193 i EUGENE MARSEMAN<sup>7</sup>, b. Aug. 25, 1852.
- \*1194 ii JAMES SHERMAN<sup>7</sup>, b. March 4, 1854.
- iii SARAH FRANCES<sup>7</sup>, b. Feb. 22, 1856.
- \*1195 iv WILLIAM WALLACE<sup>7</sup>, b. Feb. 20, 1858.
- v Infant<sup>7</sup>, d. age, 1 month.

- 1196 vi HENRY HIRAM<sup>7</sup>, b. Feb. 24, 1861; m. May 12, 1890, Zena Ealine Fuller, b. Dec. 30, 1866, Lewis, N. Y. Res. Westport, N. Y.  
 vii DEAN EDSON<sup>7</sup>, b. May 20, 1863; d. March 19, 1887.  
 viii Infant<sup>7</sup>, b. and d. —.  
 \*1197 ix JANETT FLORENCE<sup>7</sup>, b. Oct. 21, 1867.

958 JAMES B. SHERMAN<sup>6</sup> (*Anna Wait<sup>5</sup>, Elizabeth Chandler<sup>4</sup>, Margaret Thompson<sup>3</sup>, James<sup>2</sup>, William<sup>1</sup>*) b. Apr. 8, 1828, Moriah, N. Y.; m. Feb. 22, 1855, Louisa C. Curtis; b. Dec. 15, 1832; d. July 27, 1903. He d. March 1910. Res. Westport, N. Y.

*Children:*

- \*1198 i CLINTON WINSLOW<sup>7</sup>, b. Apr. 5, 1856.  
 ii JAMES SCOTT<sup>7</sup>, b. June 29, 1862; d. March 30, 1880.  
 \*1199 iii CORA BELLE<sup>7</sup>, b. Feb. 22, 1866.

959 GEORGE NUTTING<sup>6</sup> (*Catharine C. Wait<sup>5</sup>, Elizabeth Chandler<sup>4</sup>, Margaret Thompson<sup>3</sup>, James<sup>2</sup>, William<sup>1</sup>*) b. Sept. 2, 1827, Starksboro, Vt.; m. July 1849, Lorinda, dau. of James and Betsey (Wait) Baldwin; b. Apr. 22, 1820, Waitsfield, Vt.; d. Feb. 20, 1896, Huntington, Vt. He d. Nov. 7, 1906, New Haven, Vt.

*Child:*

- \*1200 FLORENCE<sup>7</sup>, b. May 24, 1850, Winooski, Vt.

961 SAMUEL WAIT NUTTING<sup>6</sup> (*Catharine C. Wait<sup>5</sup>, Elizabeth Chandler<sup>4</sup>, Margaret Thompson<sup>3</sup>, James<sup>2</sup>, William<sup>1</sup>*) b. Dec. 22, 1831, Starksboro, Vt.; m. 1864, Mercy Meader. He d. March 12, 1912, New Haven, Vt.

*Child:*

- GERTRUDE JANE<sup>7</sup>, d. 1870.

962 MARY JANE NUTTING<sup>6</sup> (*Catharine C. Wait<sup>5</sup>, Elizabeth Chandler<sup>4</sup>, Margaret Thompson<sup>3</sup>, James<sup>2</sup>, William<sup>1</sup>*) b. Oct. 27, 1834, Lincoln, Vt.; m. Nov. 3, 1856, Henry C. Palmer. Res. New Haven, Vt.

*Children:*

- i Infant<sup>7</sup>, b. and d. Nov. 28, 1858.  
 ii HERBERT WAITE<sup>7</sup>, b. Apr. 26, 1860; d. Apr. 11, 1863.  
 1201 iii HERMAN CLAY<sup>7</sup>, b. May 13, 1867; m. Minnie Shaw. Res. Pittsfield, Mass., 1914.

963 STEPHEN NUTTING<sup>6</sup> (*Catharine C. Wait<sup>5</sup>, Elizabeth Chandler<sup>4</sup>, Margaret Chandler<sup>3</sup>, James<sup>2</sup>, William<sup>1</sup>*) b. Jan. 1, 1837, Lincoln, Vt.; m. 1857, Martha Jennett Palmer. She d. Nov. 1897. Res. New Haven, Vt.

Child:

\*1202 CALEB LUTHER<sup>7</sup>, b. Jan. 24, 1859, New Haven, Vt.

964 LORINDA BALDWIN<sup>6</sup> (*Betsey Wait<sup>5</sup>, Elizabeth Chandler<sup>4</sup>, Margaret Thompson<sup>3</sup>, James<sup>2</sup>, William<sup>1</sup>*) b. Apr. 22, 1820, Waitsfield, Vt.; m. July 1849, George, son of Luther Nutting; b. Sept. 2, 1827, Starksboro, Vt.; d. Nov. 7, 1906, New Haven, Vt. She d. Feb. 20, 1896, Huntington, Vt. See Family No. 959.

966 EDWIN B. WAIT<sup>6</sup> (*Ezra<sup>5</sup>, Elizabeth Chandler<sup>4</sup>, Margaret Thompson<sup>3</sup>, James<sup>2</sup>, William<sup>1</sup>*) b. Oct. 1828; m. Adelaide Bartholomew.

Child:

BENSON E.<sup>7</sup>

967 FANNIE SOPHIA WAIT<sup>6</sup> (*Ezra<sup>5</sup>, Elizabeth Chandler<sup>4</sup>, Margaret Thompson<sup>3</sup>, James<sup>2</sup>, William<sup>1</sup>*) b. March 23, 1853; m. Sept. 16, 1875, Henry Devreux, son of Charles Goodale; b. Oct. 7, 1852, Watertown, N. Y.; d. Apr. 4, 1912. Res. Watertown, N. Y.

Children:

\*1204 i ELIZABETH PHILLIPS<sup>7</sup>, b. Apr. 27, 1879.

ii GRACE MORGAN<sup>7</sup>, b. July 3, 1883.

968 MARY CHANDLER VILAS<sup>6</sup> (*Joseph<sup>5</sup>, Mary Chandler<sup>4</sup>, Margaret Thompson<sup>3</sup>, James<sup>2</sup>, William<sup>1</sup>*) b. Dec. 11, 1820, Auburn, N. Y.; m. July 22, 1852, Jarvis Eliphalet, son of Obadiah and Elizabeth (Hawley) Platt; b. Sept. 20, 1814.

Children born Manitowoc, Wis.

i NELLIE M.<sup>7</sup>, b. June 22, 1856; d. Apr. 13, 1858.

ii HELEN MARY<sup>7</sup>, b. May 16, 1858.

iii WINFIELD L.<sup>7</sup>, b. Apr. 9, 1860; d. Feb. 25, 1861.

iv EDWARD MUNSON<sup>7</sup>, b. March 20, 1861; d. Apr. 30, 1862.

v ELLA V.<sup>7</sup>, b. July 18, 1864.

969 CORNELIA W. VILAS<sup>6</sup> (*Joseph<sup>5</sup>, Mary Chandler<sup>4</sup>, Margaret Thompson<sup>3</sup>, James<sup>2</sup>, William<sup>1</sup>*) b. June 24, 1829, Oswegat-

chie, N. Y.; m. June 14, 1866, Cornelius W., son of James and Catherine (Hutchins) Morse; b. July 31, 1833, Burlington, Vt. A lawyer and graduate of University of Vermont.

*Children born Manitowoc, Wis.*

- i NORMAN VILAS<sup>7</sup>, b. Apr. 16, 1867.
- ii JOSEPH MARCELLUS<sup>7</sup>, b. May 29; d. July 9, 1868.
- iii JAMES CORNELIUS<sup>7</sup>, b. May 29; d. Aug. 7, 1868.
- iv BOWEN BIGELOW<sup>7</sup>, b. Sept. 9, 1869.
- v MARY HELEN<sup>7</sup>, b. Nov. 20, 1871.

970 JOSEPH VILAS, JR.<sup>6</sup> (*Joseph<sup>5</sup>, Mary Chandler<sup>4</sup>, Margaret Thompson<sup>3</sup>, James<sup>2</sup>, William<sup>1</sup>*) b. March 31, 1832, Ogdensburg, N. Y.; m. July 4, 1857, Mary, dau. of Moses S. and Ann Elizabeth (Stillwell) Platt; b. Jan. 7, 1833.

*Child:*

JOSEPH STILLWELL<sup>7</sup>, b. Dec. 28, 1858, Manitowoc, Wis.

971 MARCELLUS BOWEN VILAS<sup>6</sup> (*Joseph<sup>5</sup>, Mary Chandler<sup>4</sup>, Margaret Thompson<sup>3</sup>, James<sup>2</sup>, William<sup>1</sup>*) b. March 25, 1834, Ogdensburg, N. Y.; m. Aug. 2, 1865, Emma, dau. of William Williamson; b. Oct. 21, 1848; d. July 20, 1873.

*Children born Vilas Mill, Shasta County, Cal.*

- i EDWARD PLATT<sup>7</sup>, b. June 8, 1866.
- ii HELEN MARY<sup>7</sup>, b. June 9, 1868.
- iii LILY E.<sup>7</sup>, b. May 28, 1871.
- iv WALTER MARCELLUS<sup>7</sup>, b. July 13, 1873.

972 GEORGE WILLARD<sup>6</sup> (*Rhoda Vilas<sup>5</sup>, Mary Chandler<sup>4</sup>, Margaret Thompson<sup>3</sup>, James<sup>2</sup>, William<sup>1</sup>*) b. July 9, 1823, Prescott, Ontario; m. March 1, 1848, Delana Dickinson, dau. of Thomas H. Lake. He d. Sept. 19, 1860, Weybridge, Vt.

*Children:*

- i ELLA DELANA<sup>7</sup>, b. Aug. 26, 1849, Weybridge, Vt.; m. March 31, 1875, Arthur D. Everts; b. Sept. 17, 1851.
- ii GEORGE FRANK BELDEN<sup>7</sup>, b. July 26, 1853, Boston, Mass.
- iii THOMAS LAKE<sup>7</sup>, b. Jan. 29, 1856, So. Malden, Mass.; d. Dec. 14, 1874, Weybridge.
- iv ASAPH DRAKE<sup>7</sup>, b. July 27, 1858, Weybridge.
- v LUCY HELEN<sup>7</sup>, b. July 13, 1860, Weybridge.

973 LUCY VILAS<sup>6</sup> (*Erastus<sup>5</sup>, Mary Chandler<sup>4</sup>, Margaret Thompson<sup>3</sup>, James<sup>2</sup>, William<sup>1</sup>*) b. Sept. 23, 1841, Clarendon,

Vt.; m. June 4, 1862, Edwin William, son of Edwin W. and Maria (Kellogg) Fairchild; b. Dec. 5, 1836, W. Bloomfield, N. Y.; d. Jan. 19, 1876, Ogdensburg, N. Y.

Children born Ogdensburg, N. Y.

- i CORNELIA MARIA<sup>1</sup>, b. June 12, 1866.
- ii LUCY VILAS<sup>1</sup>, b. Oct. 12, 1872.

This family resides Pasadena, Cal., 1914.

974 MARY ELIZA BROWN<sup>6</sup> (*Abigail Vilas<sup>5</sup>, Mary Chandler<sup>4</sup>, Margaret Thompson<sup>3</sup>, James<sup>2</sup>, William<sup>1</sup>*) b. Dec. 3, 1821, Walpole, N. H.; m. Oct. 17, 1843, Ariel Kendrick, son of Ebenezer Severance; b. March 5, 1815, Alstead, N. H.; d. Nov. 10, 1851, Alstead. She d. March 19, 1857, Brattleboro, Vt.

Child:

ELIZA ELLEN<sup>7</sup>, b. Aug. 24, 1844; d. July 27, 1854.

975 ELIZA VILAS<sup>6</sup> (*Nathaniel<sup>5</sup>, Mary Chandler<sup>4</sup>, Margaret Thompson<sup>3</sup>, James<sup>2</sup>, William<sup>1</sup>*) b. June 20, 1820, Antwerp, N. Y.; m. July 10, 1844, John W. son of Asa Carey; b. Feb. 11, 1817. She d. May 12, 1845, Red Creek, Wayne County, N. Y.

Child:

\*1205 ELIZA VILAS<sup>7</sup>, b. May 10, 1845.

976 CALVIN D. VILAS<sup>6</sup> (*Nathaniel<sup>5</sup>, Mary Chandler<sup>4</sup>, Margaret Thompson<sup>3</sup>, James<sup>2</sup>, William<sup>1</sup>*) b. May 1, 1822, Antwerp, N. Y.; m. Dec. 27, 1846, Mary C., dau. William and Catharine (Wright) Ford; b. Dec. 24, 1826. He was a physician.

Children:

- \*1206 i WALTER N.<sup>7</sup>, b. Sept. 11, 1847.
- ii HERBERT C.<sup>7</sup>, b. July 21, 1849; d. Aug. 11, 1850.
- iii CHARLES E.<sup>7</sup>, b. March 7, 1851; d. Feb. 28, 1852.
- iv ELBERT E.<sup>7</sup>, b. Jan. 3, 1853.
- v WILLIE G.<sup>7</sup>, b. Apr. 4, 1856.
- vi CARRIE M.<sup>7</sup>, b. Jan. 14, 1859.
- vii CALVIN F.<sup>7</sup>, b. Aug. 3, 1863.

977 ERASTUS VILAS<sup>6</sup> (*Nathaniel<sup>5</sup>, Mary Chandler<sup>4</sup>, Margaret Thompson<sup>3</sup>, James<sup>2</sup>, William<sup>1</sup>*) b. Oct. 13, 1824, Antwerp, N. Y.; m. May 22, 1853, Emma, dau. of Dean and Calista (Bennett) Lake; b. June 28, 1832. Res. Ogdensburg, N. Y.

*Children:*

- \*1207 i CALVIN ERASTUS<sup>7</sup>, b. Nov. 14, 1856.  
 \*1208 ii GEORGE BYRON<sup>7</sup>, b. Apr. 18, 1868.

978 JANE VILAS<sup>6</sup> (*Nathaniel<sup>5</sup>, Mary Chandler<sup>4</sup>, Margaret Thompson<sup>3</sup>, James<sup>2</sup>, William<sup>1</sup>*) b. May 1, 1827, Oswego, N. Y.; m. Feb. 14, 1847, Jacob, son of Ezekiel Jewell; b. Nov. 1, 1823; d. March 31, 1864, Cleveland, Ohio. She d. Aug. 24, 1854, Caledonia, Wis.

*Children:*

- \*1209 i BETSEY<sup>7</sup>, b. Oct. 29, 1847, Sterling, N. Y.  
 ii CLARENCE<sup>7</sup>, b. Apr. 30, 1850; d. Dec. 9, 1851.  
 iii EDSON<sup>7</sup>, b. Apr. 5, 1853, Racine, Wis.

979 GEORGE VILAS<sup>6</sup> (*Nathaniel<sup>5</sup>, Mary Chandler<sup>4</sup>, Margaret Thompson<sup>3</sup>, James<sup>2</sup>, William<sup>1</sup>*) b. Apr. 24, 1830, Oswego, N. Y.; m. June 27, 1860, Jane, dau. of John and Eunice (Chamberlain) Pardee; b. Feb. 13, 1837.

*Children:*

- i MARY VIRGINIA<sup>7</sup>, b. May 15, 1861, Delavan, Wis.  
 ii HELEN MINERVA<sup>7</sup>, b. June 6, 1863, Pardeeville, Wis.

980 BETSEY VILAS<sup>6</sup> (*Nathaniel<sup>5</sup>, Mary Chandler<sup>4</sup>, Margaret Thompson<sup>3</sup>, James<sup>2</sup>, William<sup>1</sup>*) b. Sept. 10, 1832, Oswego, N. Y.; m. Oct. 23, 1850, Thomas, son of Thomas and Fanny (Sears) Bassett; b. Feb. 13, 1826. She d. Whitewater, Wis.

*Child:*

- FLORENCE<sup>7</sup>, b. Nov. 27, 1855.

981 MARY ELIZABETH FAY<sup>6</sup> (*Caroline Vilas<sup>5</sup>, Mary Chandler<sup>4</sup>, Margaret Thompson<sup>3</sup>, James<sup>2</sup>, William<sup>1</sup>*) b. Oct. 28, 1819, Turin, N. Y.; m. March 15, 1840, David Hiram Chapin; b. Oct. 13, 1818; d. May 8, 1860, Ogdensburg, N. Y.

*Children born Ogdensburg, N. Y.*

- i CAROLINE S.<sup>7</sup>, b. July 6, 1841.  
 \*1210 ii HIRAM O.<sup>7</sup>, b. Aug. 7, 1843.  
 iii IRA<sup>7</sup>, b. June 28, 1845.  
 \*1211 iv GARDNER<sup>7</sup>, b. May 6, 1848.  
 v ROYAL VILAS<sup>7</sup>, b. June 17, 1852; d. Apr. 26, 1853.  
 vi PRESTON VILAS<sup>7</sup>, b. June 18, 1854.  
 vii HERBERT G.<sup>7</sup>, b. March 21, 1857.  
 viii MARY A.<sup>7</sup>, b. Apr. 28, 1860.

982 OSCAR FITZALLEN FAY<sup>6</sup> (*Caroline Vilas<sup>5</sup>, Mary Chandler<sup>4</sup>, Margaret Thompson<sup>3</sup>, James<sup>2</sup>, William<sup>1</sup>*) b. May 24, 1821, Turin, N. Y.; m. Oct. 11, 1856, Mary R., dau. of James H. Wells; b. Jan. 8, 1837.

*Children:*

- i INEZ A.<sup>7</sup>, b. Aug. 6, 1857.
- ii WILLIAM B.<sup>7</sup>, b. July 11; d. Nov. 14, 1858.
- iii LIZZIE M.<sup>7</sup>, b. March 22, 1860.
- iv CARRIE B.<sup>7</sup>, b. May 25, 1861; d. Jan. 17, 1862.
- v GEORGE O.<sup>7</sup>, b. Apr. 28, 1864.

983 NORMAN HATCH FAY<sup>6</sup> (*Caroline Vilas<sup>5</sup>, Mary Chandler<sup>4</sup>, Margaret Thompson<sup>3</sup>, James<sup>2</sup>, William<sup>1</sup>*) b. Apr. 29, 1823, Turin, N. Y.; m. Dec. 24, 1854, Sarah Ann Vestal; b. Nov. 20, 1837.

*Children:*

- i MARY EMELINE<sup>7</sup>, b. July 22, 1856.
- ii AMY JANE<sup>7</sup>, b. Jan. 9, 1858.
- iii SARAH HELEN<sup>7</sup>, b. Aug. 3, 1860.
- iv LUCY ANTOINETTE<sup>7</sup>, b. Sept. 29, 1862.
- v LE ETIA ANN<sup>7</sup>, b. Aug. 20, 1864.
- vi LYMAN JONATHAN<sup>7</sup>, b. Nov. 15, 1866.
- vii RACHEL MAY<sup>7</sup>, b. May 1, 1872.
- viii FANNIE WILLIAMS<sup>7</sup>, b. Jan. 30, 1874.

985 EMELINE FAY<sup>6</sup> (*Caroline Vilas<sup>5</sup>, Mary Chandler<sup>4</sup>, Margaret Thompson<sup>3</sup>, James<sup>2</sup>, William<sup>1</sup>*) b. Sept. 5, 1828, Turin, N. Y.; m. May 6, 1856, Henry S. Cronkhite; b. Aug. 15, 1826.

*Children:*

- 1212 i KATE ELIZA<sup>7</sup>, b. Feb. 20, 1857, Alvarado, Cal.; m. May 17, 1875, John McPherson; b. Nov. 1, 1853. Res. Livermore, Cal.
- ii MIRIAM<sup>7</sup>, b. Feb. 1, 1859; d. Dec. 29, 1874, Livermore.
- iii GEORGE HENRY<sup>7</sup>, b. Jan. 22, 1861, Alvarado.
- iv FREDERICK LEWIS<sup>7</sup>, b. Dec. 12, 1862, Alvarado.
- v CAROLINE<sup>7</sup>, b. Sept. 19, 1864, Antioch, Cal.
- vi SARAH EMELINE<sup>7</sup>, b. Sept. 11, 1866, Livermore.
- vii ALBERT AUGUSTUS<sup>7</sup>, b. Nov. 16, 1871, Livermore.

987 CORTEZ VILAS<sup>6</sup> (*Cortez<sup>5</sup>, Mary Chandler<sup>4</sup>, Margaret Thompson<sup>3</sup>, James<sup>2</sup>, William<sup>1</sup>*) b. Dec. 2, 1827, Oswego, N. Y.; m. Jan. 13, 1859, Almira Cahoon. He d. July 18, 1900, Ogdensburg, N. Y.

Children born Ogdensburg, N. Y.

\*1213 i ALBION WINCHESTER<sup>1</sup>, b. Dec. 16, 1859.

1214 ii NELLIE MARION<sup>1</sup>, b. July 20, 1861; m. March 25, 1908, Linden King Martin.

989 HELEN MARY VILAS<sup>6</sup> (*Cortez<sup>5</sup>, Mary Chandler<sup>4</sup>, Margaret Thompson<sup>3</sup>, James<sup>2</sup>, William<sup>1</sup>*) b. March 26, 1839, Ogdensburg, N. Y.; m. May 11, 1865, Robert, son of John Simmons; b. Nov. 20, 1840. Res. Ogdensburg, N. Y.

Children born Ogdensburg, N. Y.

1215 i CHARLES HENRY<sup>7</sup>, b. Sept. 7, 1866; m. Mary E. Green, June 17, 1891.

\*1216 ii JAMES ROBERT<sup>7</sup>, b. Nov. 23, 1874.

1217 iii CORTEZ VILAS<sup>7</sup>, b. Feb. 21, 1877; m. Anna Louise Dignon, Feb. 10, 1904.

990 MARTHA CORNELIA VILAS<sup>6</sup> (*Cortez<sup>5</sup>, Mary Chandler<sup>4</sup>, Margaret Thompson<sup>3</sup>, James<sup>2</sup>, William<sup>1</sup>*) b. Jan. 13, 1844, Ogdensburg, N. Y.; m. July 22, 1863, J. O., son of Jacob Kanoff.

Child:

\*1218 FRANK VILAS<sup>7</sup>, b. May 19, 1867, Ogdensburg, N. Y.

992 ALBERT HENRY VILAS<sup>6</sup> (*Moses<sup>5</sup>, Mary Chandler<sup>4</sup>, Margaret Thompson<sup>3</sup>, James<sup>2</sup>, William<sup>1</sup>*) b. July 11, 1848, Racine, Wis.; m. Oct. 8, 1869, Frances Ellen, dau. of Phineas C. Gilbert; b. Apr. 1, 1849, Elkhorn, Wis.

Children born Evanston, Ill.

i JESSIE FRANCES<sup>7</sup>, b. July 18, 1870.

ii ALBERT MOSES<sup>7</sup>, b. June 20, 1872.

993 MARY JANE VILAS<sup>6</sup> (*Royal<sup>5</sup>, Mary Chandler<sup>4</sup>, Margaret Thompson<sup>3</sup>, James<sup>2</sup>, William<sup>1</sup>*) b. Dec. 30, 1829, Ogdensburg, N. Y.; m. Sept. 10, 1851, Alexander, son of Kenneth Matheson; b. Oct. 28, 1823. She d. Nov. 18, 1889.

Children born Ogdensburg, N. Y.

i MARY ELIZABETH<sup>7</sup>, b. Oct. 3, 1852.

ii FRANCES LOUISA<sup>7</sup>, b. Apr. 27, 1854.

iii GEORGIANNA ASHMUN<sup>7</sup>, b. Sept. 18, 1855.

iv HELEN WRIGHT<sup>7</sup>, b. Apr. 15, 1857; d. Aug. 19, 1907.

v HENRIETTA GREEN<sup>7</sup>, b. June 24, 1859; d. May 6, 1905.

994 RUSSELL ASHMUN VILAS<sup>6</sup> (*Royal<sup>5</sup>, Mary Chandler<sup>4</sup>, Margaret Thompson<sup>3</sup>, James<sup>2</sup>, William<sup>1</sup>*) b. Oct. 12, 1833.



Ogdensburg, N. Y.; m. Feb. 15, 1860, Fannie A., dau. of Alfred Main; b. May 9, 1838. He d. Feb. 10, 1887.

*Children* born Madison, Wis.

- i ANNIE ASHMUN<sup>7</sup>, b. March 22, 1861.
- ii GEORGE STILLMAN<sup>7</sup>, b. Apr. 9, 1862; d. Oct. 12, 1864.
- iii PERCIVAL MADDEN<sup>7</sup>, b. Aug. 23, 1869.

995 GEORGE HOOKER VILAS<sup>6</sup> (*Royal<sup>5</sup>, Mary Chandler<sup>4</sup>, Margaret Thompson<sup>3</sup>, James<sup>2</sup>, William<sup>1</sup>*) b. July 28, 1835, Ogdensburg, N. Y.; m. May 28, 1856, Elizabeth S., dau. John H. and Sarah (Smith) Gorham; b. Sept. 26, 1833. He d. Nov. 27, 1907.

*Children:*

- i MALCOLM GORHAM<sup>7</sup>, b. March 18, 1857, Cleveland, Ohio.
- ii EDWARD ASHMUN<sup>7</sup>, b. Jan. 1, 1860; d. Feb. 26, 1863.
- iii WYLIE HASKELL<sup>7</sup>, b. Aug. 31, 1865.
- iv JESSIE ELIZABETH<sup>7</sup>, b. Apr. 25, 1871.

997 HENRY CHAPMAN VILAS<sup>6</sup> (*Royal<sup>5</sup>, Mary Chandler<sup>4</sup>, Margaret Thompson<sup>3</sup>, James<sup>2</sup>, William<sup>1</sup>*) b. Aug. 30, 1846, Ogdensburg, N. Y.; m. July 28, 1868, Sophia Cornelia, dau. of Reuben M. Barnes; b. Feb. 25, 1847. He d. Jan. 29, 1908.

*Children:*

- i VIRGINIA<sup>7</sup>, b. Feb. 14, 1872, Cleveland, Ohio.
- ii ROYAL LEE<sup>7</sup>, b. Dec. 21, 1873, Brooklyn, N. Y.

998 HELEN MARIA CHANDLER<sup>6</sup> (*Jonathan<sup>5</sup>, James<sup>4</sup>, Margaret Thompson<sup>3</sup>, James<sup>2</sup>, William<sup>1</sup>*) b. Nov. 18, 1830, Bennington, Vt.; m. June 19, 1854, Henry Horace, son of Anson Hatch of Mesopotamia, Ohio; b. March 7, 1821.

*Children:*

- i HELEN LOUISA<sup>7</sup>, b. Sept. 5, 1855, Edinburg, Ind.
- ii HARRY MOORE<sup>7</sup>, b. Nov. 27, 1857, New Lisbon, Wis.

999 LOUISA ABIGAIL CHANDLER<sup>6</sup> (*Jonathan<sup>5</sup>, James<sup>4</sup>, Margaret Thompson<sup>3</sup>, James<sup>2</sup>, William<sup>1</sup>*) b. Apr. 30, 1832, Bennington, Vt.; m. Jan. 10, 1858, Thomas G., son of Nehemiah Broad, Clifton Mills, Ky.; b. Jan. 26, 1832; d. Nov. 1873.

*Children:*

- i CLARA LILLIAN<sup>7</sup>, b. Aug. 10, 1860.
- ii EDITH J.<sup>7</sup>, b. March 5, 1868.
- iii LENA J.<sup>7</sup>, b. Sept. 27, 1869.
- iv EVA R.<sup>7</sup>, b. Aug. 12, 1871.

1001 MARY ALMEDA CHANDLER<sup>o</sup> (*Thompson<sup>o</sup>, James<sup>4</sup>, Margaret Thompson<sup>o</sup>, James<sup>o</sup>, William<sup>1</sup>*) b. Sept. 5, 1841, Macomb, Ill.; m. Feb. 1, 1865, Crosby Francis, son of Luther Wheat; b. Apr. 11, 1835.

Children born Macomb, Ill.

- 1219 i LUCY ALMEDA<sup>1</sup>, b. July 7, 1866; m. Lew Piper. Res. Denver, Colo.  
 1220 ii MARY ALMIRA<sup>1</sup>, b. June 29, 1869; m. Will Jenkins. Res. Macomb, Ill.  
 1221 iii THOMPSON FRANCIS<sup>1</sup>, b. Dec. 18, 1871. Dentist, El Paso, Texas, 1913.

1002 CHARLES GARDNER CHANDLER<sup>o</sup> (*Thompson<sup>o</sup>, James<sup>4</sup>, Margaret Thompson<sup>o</sup>, James<sup>o</sup>, William<sup>1</sup>*) b. Sept. 20, 1845, Macomb, Ill.; m. Dec. 20, 1871, Alice D., dau. Charles P. Chandler, Galesburg, Ill.; b. Oct. 29, 1848.

Children:

- i CHARLES THOMPSON<sup>1</sup>, b. Jan. 23, 1873, Chicago, Ill.  
 ii GARDNER TOWNE<sup>1</sup>, b. Jan. 16, 1875, Ravenwood, Ill.  
 1222 iii ALICE B.<sup>1</sup>, m. George V., son of Charles Vilasco Chandler.  
 iv LUCY.<sup>1</sup>  
 v ROY.<sup>1</sup>  
 vi LYMAN.<sup>1</sup>  
 vii HELEN.<sup>1</sup>

1003 MARTHA ABIGAIL CHANDLER<sup>o</sup> (*Charles<sup>o</sup>, James<sup>4</sup>, Margaret Thompson<sup>o</sup>, James<sup>o</sup>, William<sup>1</sup>*) b. Oct. 4, 1840, Macomb, Ill.; m. Oct. 9, 1856, Henry Clay, son of Elijah Twyman; b. June 11, 1832; d. 1891.

Children born Macomb, Ill.

- i CHARLES ELIJAH<sup>1</sup>, b. Sept. 13, 1857; d. Jan. 28, 1860.  
 \*1223 ii SARAH BELLE<sup>1</sup>, b. Nov. 5, 1860.  
 iii HENRY IVERSON<sup>1</sup>, b. Nov. 22, 1862; d. Sept. 2, 1863.  
 \*1224 iv WILLIS FRANCIS<sup>1</sup>, b. July 30, 1865.  
 v VILASCO CHANDLER<sup>1</sup>, b. July 4, 1868.  
 \*1225 vi MARTHA CATHARINE<sup>1</sup>, b. Oct. 2, 1870.  
 \*1226 vii MARY KING<sup>1</sup>, b. Oct. 9, 1873.  
 \*1227 viii FRANK<sup>1</sup>, b. Oct. 1876.

1004 CHARLES VILASCO CHANDLER<sup>o</sup> (*Charles<sup>o</sup>, James<sup>4</sup>, Margaret Thompson<sup>o</sup>, James<sup>o</sup>, William<sup>1</sup>*) b. Jan. 25, 1843; m. Aug. 28, 1866, Clara Ann, dau. Jonathan Baker; b. Jan. 6, 1844, Macomb, Ill. Res. Indianapolis, Ind., 1914.

Children born Maccomb, Ill.

- i CHARLES J.<sup>1</sup>, b. Oct. 19, 1869; d. July 27, 1870.
- \*1228 ii CLARA<sup>1</sup>, b. Apr. 15, 1871.
- iii MARY<sup>1</sup>, b. Dec. 21, 1873. Res. Indianapolis, Ind.
- 1229 iv RALPH STARKWEATHER<sup>1</sup>, b. May 27, 1877; m. June 11, 1906,  
Martha M. Moemus; b. Nov. 4, 1876. Res. Chicago, Ill.
- \*1230 v GEORGE V.<sup>1</sup>, b. June 23, 1879.
- \*1231 vi ISABELLE<sup>1</sup>, b. Aug. 27, 1882.

1006 CHARLES EDWARD CHANDLER<sup>6</sup> (*Lyman<sup>5</sup>, James<sup>4</sup>, Margaret Thompson<sup>3</sup>, James<sup>2</sup>, William<sup>1</sup>*) b. March 23, 1838, Alstead, N. H.; m. Apr. 26, 1859, Mary C., dau. Samuel K. and Candace Huntoon Elwell.

Children:

- i MARY ELLA<sup>1</sup>, b. Jan. 16, 1860.
- ii CHARLES WILLARD<sup>1</sup>, b. July 14, 1866; d. Oct. 2, 1867.
- iii BELLE ALICE<sup>1</sup>, b. Nov. 21, 1871.
- iv GERTRUDE SYBIL<sup>1</sup>, b. Dec. 21, 1874.

1007 HENRY FRANKLIN CHANDLER<sup>6</sup> (*Lyman<sup>5</sup>, James<sup>4</sup>, Margaret Thompson<sup>3</sup>, James<sup>2</sup>, William<sup>1</sup>*) b. Aug. 28, 1842, Alstead, N. H.; m. Nov. 1, 1862, Alma, dau. Ingalls K. and Susan (Holden) Dinsmore.

Children:

- i EDWIN HENRY<sup>1</sup>, b. Feb. 28, 1864.
- ii GERTRUDE E.<sup>1</sup>, b. Jan. 19; d. Sept. 21, 1866.
- iii HERBERT GUY<sup>1</sup>, b. May 2, 1868.

1008 JULIA ANN CHANDLER<sup>6</sup> (*Lyman<sup>5</sup>, James<sup>4</sup>, Margaret Thompson<sup>3</sup>, James<sup>2</sup>, William<sup>1</sup>*) b. Nov. 24, 1844, Alstead, N. H.; m. Apr. 8, 1862, Willard A., son of Aldis and Martha (Willard) Lovell. He d. July 6, 1872.

Children:

- i HENRY WILLARD<sup>1</sup>, b. June 2, 1866; d. July 14, 1869.
- ii WILLARD HENRY<sup>1</sup>, b. Dec. 24, 1872. Res. So. Hadley, Mass., 1912.

1009 FRANCES MARIA CRAIN<sup>6</sup> (*Mary Chandler<sup>5</sup>, Nehemiah<sup>4</sup>, Margaret Thompson<sup>3</sup>, James<sup>2</sup>, William<sup>1</sup>*) b. March 8, 1838, Gratztown, Pa.; m. June 3, 1853, Centreville, Pa., Jonathan Maybury, Jr.; b. Feb. 14, 1828, Centreville; d. Jan. 17, 1903. She d. Nov. 4, 1909. Resided Slippery Rock, Pa.

*Children:*

- i CHARLES AUSTIN<sup>1</sup>, b. Jan. 7, 1855; d. Jan. 26, 1860.
- ii ORA FRANKLIN<sup>1</sup>, b. May 3, 1856; d. Feb. 13, 1860.
- \*1232 iii EDWARD MILTON<sup>1</sup>, b. Jan. 4, 1859.
- iv MARY EMMA<sup>1</sup>, b. March 27, 1861.
- v HARRIET<sup>1</sup>, b. Aug. 12, 1864; d. May 1865.
- \*1233 vi CYRUS HERBERT<sup>1</sup>, b. Aug. 28, 1869.
- \*1234 vii WILLIAM JAMES<sup>1</sup>, b. May 26, 1874.

1010 JULIA EMMA CRAIN<sup>6</sup> (*Mary Chandler<sup>5</sup>, Nehemiah<sup>4</sup>, Margaret Thompson<sup>3</sup>, James<sup>2</sup>, William<sup>1</sup>*) b. Apr. 22, 1842, Gratztown, Pa.; m. Sept. 23, 1861, William James, son of John McCarnes; b. Sept. 8, 1834, Butler, Pa. She d. Apr. 7, 1910. He d. Aug. 12, 1912.

*Children:*

- i MARY IDA<sup>7</sup>, b. July 24, 1862; d. Sept. 18, 1881.
- ii CHARLES CRAIN<sup>1</sup>, b. July 1, 1866; d. Dec. 4, 1891.
- iii MABEL FRANCES<sup>1</sup>, b. Dec. 22, 1873.

1011 ASHER WILLARD LAWRENCE<sup>6</sup> (*Sarah Chandler<sup>5</sup>, Nehemiah<sup>4</sup>, Margaret Thompson<sup>3</sup>, James<sup>2</sup>, William<sup>1</sup>*) b. Apr. 22, 1845, No. Liberty, Pa.; m. Jan. 6, 1875, Woodland, Mo., Emma C., dau. of Roderick F. Dickson; b. Jan. 14, 1855, Camp Point, Ill.

*Children:*

- \*1235 i JAMES FRAZIER<sup>1</sup>, b. Jan. 7, 1878.
- ii BETTIE BROWN<sup>1</sup>, b. Oct. 30, 1879.
- iii RENA SARAH<sup>1</sup>, b. Oct. 11, 1881.

1012 CARL FRANKLIN LAWRENCE<sup>6</sup> (*Sarah Chandler<sup>5</sup>, Nehemiah<sup>4</sup>, Margaret Thompson<sup>3</sup>, James<sup>2</sup>, William<sup>1</sup>*) b. Nov. 20, 1849, Plain Grove, Pa.; m. Sept. 5, 1871, Mary A. Barber; b. Aug. 28, 1853, Liberty, Mercer County, Pa. Res. Pomona, Cal., 1914.

*Children born Plain Grove, Pa.*

- \*1236 i CHARLES W.<sup>1</sup>, b. June 24, 1872.
- \*1237 ii SARA C.<sup>1</sup>, b. March 1, 1874.
- \*1238 iii JAMES S.<sup>1</sup>, b. Feb. 13, 1876.
- \*1239 iv JOHN H.<sup>1</sup>, b. Apr. 19, 1878.
- \*1240 v HARRY W.<sup>1</sup>, b. March 24, 1880.
- \*1241 vi ERNEST B.<sup>1</sup>, b. Aug. 1, 1882.
- 1242 vii FRANK A.<sup>1</sup>, M.D., b. Sept. 19, 1887; m. June 19, 1913, Edna A. Wick; b. Sept. 17, 1888, Harrisville, Pa.
- viii WILLIAM RAYMOND<sup>1</sup>, b. Nov. 4, 1893, Grove City, Pa.; d. March 17, 1914.
- ix MARY ETHEL<sup>1</sup>, b. Aug. 11, 1896, Grove City.



REUNION AT ELLINGTON, CONN., 1908, AT THE HOME OF MR. JOHN THOMPSON.



1013 MARGARET CHANDLER<sup>6</sup> (*Samuel T.<sup>5</sup>, Nehemiah<sup>4</sup>, Margaret Thompson<sup>3</sup>, James<sup>2</sup>, William<sup>1</sup>*) b. Feb. 25, 1846, Slippery Rock, Pa.; m. Jan. 3, 1877, James M., son of Joseph Lawrence; b. Apr. 26, 1816, Alstead, N. H.; d. May 8, 1902, Plain Grove, Pa.

Children born Plain Grove, Pa.

- i HIRAM CHANDLER<sup>7</sup>, b. May 18, 1878.
- ii ALBERTA<sup>7</sup>, b. Sept. 9, 1879; d. March 12, 1887.
- iii MARGARET ORRAH<sup>7</sup>, b. Aug. 8, 1883.
- \*1243 iv GEORGE EVERETT<sup>7</sup>, b. June 17, 1886.

1014 ELIZA ABIGAIL CHANDLER<sup>6</sup> (*Samuel T.<sup>5</sup>, Nehemiah<sup>4</sup>, Margaret Thompson<sup>3</sup>, James<sup>2</sup>, William<sup>1</sup>*) b. Sept. 28, 1847, Slippery Rock, Pa.; m. Dec. 9, 1868, Samuel Newton Stephenson; b. May 4, 1845, Slippery Rock; d. May 17, 1886, Geneva, Ohio. Res. Uniontown, Pa., 1914.

Children born Geneva, Ohio.

- i FRANCES GERTRUDE<sup>7</sup>, b. Sept. 11, 1870; d. March 10, 1875.
- ii ROSE CHANDLER<sup>7</sup>, b. Jan. 12, 1875; d. Sept. 29, 1876.
- iii Infant son<sup>7</sup>, b. June 14; d. Aug. 30, 1876.
- \*1244 iv MARY ETTA<sup>7</sup>, b. June 12, 1879.

1015 JACOB CHANDLER GALE<sup>6</sup> (*Abigail E. Chandler<sup>5</sup>, Nehemiah<sup>4</sup>, Margaret Thompson<sup>3</sup>, James<sup>2</sup>, William<sup>1</sup>*) b. Feb. 5, 1844, Winhall, Vt.; m. Feb. 28, 1869, Agnes Mary, dau. of Newell Hunting; b. Apr. 7, 1846, Winhall. Res. So. Londonderry, Vt.

Child:

- \*1245 LEE HUNTING<sup>7</sup>, b. Nov. 2, 1874.

1016 FRANKLIN HENRY GRAHAM<sup>6</sup> (*Frances S. Chandler<sup>5</sup>, Nehemiah<sup>4</sup>, Margaret Thompson<sup>3</sup>, James<sup>2</sup>, William<sup>1</sup>*) b. Feb. 21, 1850, Schuylerville, N. Y.; grad. Middlebury College, 1871; m. Aug. 29, 1872, Ada W., dau. of Hon. G. Northrop; b. Apr. 11, 1851, Hartford, N. Y.; d. Dec. 29, 1877, Salem, N. Y. He is a lawyer in Tacoma, Wash., and has held responsible positions in civic affairs.

Children:

- \*1246 i GEORGE NORTROP<sup>7</sup>, b. May 29, 1873, Fort Plain, N. Y.
- ii GRACE ADA<sup>7</sup>, b. Feb. 17, 1876, Salem, N. Y.

1017 LUCIA ABIGAIL GRAHAM<sup>6</sup> (*Frances S. Chandler<sup>5</sup>, Nehemiah<sup>4</sup>, Margaret Thompson<sup>3</sup>, James<sup>2</sup>, William<sup>1</sup>*) b. Jan. 24, 1852,

Winhall, Vt.; m. Nov. 22, 1876, Bondville, Vt., Robert Crouse Wagner; b. Aug. 24, 1852, Fort Plain, N. Y. Res. 142 State St., Albany, N. Y.

*Children:*

- 1247 i LELAH GRAHAM<sup>7</sup>, b. Dec. 9, 1877, New York City; m. Jan. 18, 1899, Frederic S. Bonesteel, New York City.  
 \*1248 ii GRACE LESLIE<sup>7</sup>, b. Oct. 9, 1881.

1018 EMMA JOSEPHINE GRAHAM<sup>6</sup> (*Frances S. Chandler<sup>5</sup>, Nehemiah<sup>4</sup>, Margaret Thompson<sup>3</sup>, James<sup>2</sup>, William<sup>1</sup>*) b. Apr. 27, 1854, Ballston Spa, N. Y.; m. June 20, 1878, Orrin K. Sutherland; b. Oct. 15, 1841, E. Salem, N. Y. Res. Shushan, N. Y.

*Children born Shushan, N. Y.*

- i BELVA DAISY<sup>7</sup>, b. Nov. 27, 1879; m. June 4, 1913, John W. Brown of Troy, N. Y.  
 ii CORA MAY<sup>7</sup>, b. Jan. 23, 1881.  
 iii FRANCES GRAHAM<sup>7</sup>, b. Nov. 4, 1882.  
 \*1249 iv ANNA RICE<sup>7</sup>, b. July 27, 1884.  
 v ORRIN KELLOGG<sup>7</sup>, b. Oct. 24, 1886.  
 \*1250 vi AUSTIN GRAHAM<sup>7</sup>, b. June 18, 1888.  
 vii GEORGE ANDREWS<sup>7</sup>, b. Nov. 2, 1890.  
 viii ELIZABETH BROWNELL<sup>7</sup>, b. March 28, 1893.  
 ix ROBERT WAGNER<sup>7</sup>, b. Apr. 18, 1895.

1019 AUSTIN PERKINS GRAHAM, JR.<sup>6</sup> (*Frances S. Chandler<sup>5</sup>, Nehemiah<sup>4</sup>, Margaret Thompson<sup>3</sup>, James<sup>2</sup>, William<sup>1</sup>*) b. Jan. 26, 1859, Winhall, Vt.; m. Nina Witherell of Bondville, Vt. She d. Apr. 8, 1895. He m. (2) Jan. 20, 1896, Clarissa Henry of Watervliet, N. Y. Res. Everett, Mass.

*Children by first marriage:*

- i ROBERT DOUGLAS<sup>7</sup>, b. Apr. 10, 1886; d. Nov. 20, 1887, Bondville, Vt.  
 \*1251 ii RUPERT CLYDE<sup>7</sup>, b. May 11, 1887, Bondville.  
 iii ANNIE LEE<sup>7</sup>, b. Nov. 24, 1888, Palmer, Mass.

*Children by second marriage:*

- iv AUSTIN PERKINS, JR.<sup>7</sup>, b. Oct. 1896, Albany, N. Y.  
 v OLIVE FRANCES<sup>7</sup>, b. June 1912, Everett, Mass.

1021 FREDERICK WILLIAM GRAHAM<sup>6</sup> (*Frances S. Chandler<sup>5</sup>, Nehemiah<sup>4</sup>, Margaret Thompson<sup>3</sup>, James<sup>2</sup>, William<sup>1</sup>*) b. March 14, 1866; m. Clara Falsiner of New York City. He d. 1897, Shushan, N. Y.



*Child:*

EVELYN GRACE<sup>7</sup>, b. Dec. 2, 1896, New York City.

1022 CLEORA ELLEN CRESSAY<sup>6</sup> (*Martha E. Chandler<sup>5</sup>, Nehemiah<sup>4</sup>, Margaret Thompson<sup>3</sup>, James<sup>2</sup>, William<sup>1</sup>*) b. Jan. 11, 1853, Winhall, Vt.; m. May 20, 1874, David Abner Phillips. He d. Sept. 1, 1881, Manchester Centre, Vt.

*Children born Manchester, Vt.*

- 1252 i FLORENCE CLEORA<sup>7</sup>, b. Oct. 6, 1875; m. March 30, 1898, Rollin Burr Gleason; b. March 11, 1873, Manchester, Vt.  
 ii LUCIA MABEL<sup>7</sup>, b. June 11, 1877; d. Jan. 3, 1879.  
 iii LETTIE MABEL<sup>7</sup>, b. Aug. 7, 1879; d. Oct. 11, 1910.

1023 ABBIE ELIZA CRESSAY<sup>6</sup> (*Martha E. Chandler<sup>5</sup>, Nehemiah<sup>4</sup>, Margaret Thompson<sup>3</sup>, James<sup>2</sup>, William<sup>1</sup>*) b. May 19, 1858; m. Feb. 25, 1885, Charles U. Way; b. Dec. 16, 1856, Manchester, Vt. Res. Manchester, Vt.

*Child:*

EDNA MARTHA<sup>7</sup>, b. Jan. 5, 1891.

1024 FRANKLIN MARSHALL CRESSAY<sup>6</sup> (*Martha E. Chandler<sup>5</sup>, Nehemiah<sup>4</sup>, Margaret Thompson<sup>3</sup>, James<sup>2</sup>, William<sup>1</sup>*) b. Sept. 26, 1862, Winhall, Vt.; m. Dec. 28, 1892, Mary A. Bentley; b. May 14, 1865. He d. Sept. 12, 1902.

*Children born Manchester Centre, Vt.*

- i MILDRED EMMA<sup>7</sup>, b. Feb. 9, 1894.  
 ii HAROLD DUSTIN<sup>7</sup>, b. Jan. 22, 1898.

1025 ELA KENT<sup>6</sup> (*Sophronia Pelton<sup>5</sup>, Nathan<sup>4</sup>, Ruth Thompson<sup>3</sup>, James<sup>2</sup>, William<sup>1</sup>*) b. July 31, 1815, Lewis, N. Y.; m. Feb. 1, 1844, Booneville, N. Y., Ann Eliza Wheeler; b. Nov. 1, 1816, Booneville; d. Nov. 17, 1898. He d. Feb. 25, 1907. Both d. Lee Centre, N. Y.

*Children:*

- 1253 i MARY SOPHRONIA<sup>7</sup>, b. Aug. 14, 1852; m. May 28, 1871, John E. Lewis; b. 1849, Utica, N. Y. Res. New Hartford, N. Y.  
 \*1254 ii ENOS PERRY<sup>7</sup>, b. July 25, 1855.  
 \*1255 iii REMEMBER ELI HUNTER<sup>7</sup>, b. March 13, 1858.

1026 SUSAN KENT<sup>6</sup> (*Sophronia Pelton<sup>5</sup>, Nathan<sup>4</sup>, Ruth Thompson<sup>3</sup>, James<sup>2</sup>, William<sup>1</sup>*) b. July 5, 1819, W. Leyden,

N. Y.; m. Jan. 1, 1840, Horace, son of John Christian; b. May 17, 1821, Owasco, N. Y. She d. Feb. 2, 1877. He d. Feb. 11, 1897. Both d. at Port Byron, N. Y.

Children born Port Byron, N. Y.

- i ALBERT<sup>7</sup>, d. in infancy.
- \*1256 ii ALLIE MARY<sup>7</sup>, b. March 29, 1850.

1027 AMBROSE KENT<sup>6</sup> (*Sophronia Pelton<sup>5</sup>, Nathan<sup>4</sup>, Ruth Thompson<sup>3</sup>, James<sup>2</sup>, William<sup>1</sup>*) b. Jan. 31, 1821, Lewis, N. Y.; m. Nancy Harvey of Booneville, July 13, 1851. They removed from Leyden in 1857, to Jefferson, Wis.; in 1870, to Wonewoc, Wis.

Children:

- i IDA CAROLINE<sup>7</sup>, b. Apr. 3, 1852, W. Leyden, N. Y.; d. Feb. 3, 1854.
- ii MAGGIE OPHELIA<sup>7</sup>, b. 1857, Jefferson, Wis.; d. 1872, Wonewoc, Wis.

1028 GEORGE WASHINGTON KENT<sup>6</sup> (*Sophronia Pelton<sup>5</sup>, Nathan<sup>4</sup>, Ruth Thompson<sup>3</sup>, James<sup>2</sup>, William<sup>1</sup>*) b. Dec. 15, 1824, Lewis, N. Y.; m. Feb. 20, 1849, Harriet N. Allen; b. Nov. 12, 1826, Remsen, Oneida County, N. Y. He d. Dec. 19, 1904.

Children:

- i CHARLES N.<sup>7</sup>, b. Jan. 3, 1850, Lewis, N. Y.; d. May 27, 1853.
- ii FRANCES LILLIAN<sup>7</sup>, b. Oct. 10, 1852, Lee, N. Y.
- \*1257 iii JENNIE E.<sup>7</sup>, b. June 4, 1856, Clinton, N. Y.
- iv JESSIE<sup>7</sup>, b. Oct. 16, 1861, W. Leyden, N. Y.
- v GEORGIANNA<sup>7</sup>, d. Nov. 4, 1911, Lewis.

1029 MARY KENT<sup>6</sup> (*Sophronia Pelton<sup>5</sup>, Nathan<sup>4</sup>, Ruth Thompson<sup>3</sup>, James<sup>2</sup>, William<sup>1</sup>*) b. Aug. 27, 1827, W. Leyden, N. Y.; m. Jan. 2, 1847, Ambrose Christian of Port Byron, N. Y. She d. Feb. 13, 1905.

Children born West Leyden, N. Y.

- \*1258 i AMBROSE, JR.<sup>7</sup>, b. Jan. 2, 1848.
- \*1259 ii MARY ROSALTHE<sup>7</sup>, b. Nov. 16, 1851.
- 1260 iii HENRIETTA EVANGELINE<sup>7</sup>, b. Nov. 21, 1857.

1030 BENJAMIN FRANKLIN KENT<sup>6</sup> (*Sophronia Pelton<sup>5</sup>, Nathan<sup>4</sup>, Ruth Thompson<sup>3</sup>, James<sup>2</sup>, William<sup>1</sup>*) b. July 23, 1829, W. Leyden, N. Y.; m. Feb. 10, 1852, Elzada Elisabeth, dau. of

John S. and Arlona Sheperson Wright; b. Nov. 21, 1829, Cohoes, N. Y. He d. March 19, 1906. She d. May 1, 1911. Res. W. Leyden, N. Y.

*Children* born West Leyden, N. Y.

- \*1261 i MARY ARLONA<sup>1</sup>, b. Jan. 10, 1853.
- \*1262 ii BENJAMIN GARY<sup>1</sup>, b. Dec. 10, 1854.
- \*1263 iii GENEVRA ESTELLA<sup>1</sup>, b. Apr. 23, 1857.
- iv CHARLES LINCOLN<sup>1</sup>, b. Sept. 27, 1860; d. Sept. 22, 1862.
- 1264 v CARRIE EMILY<sup>1</sup>, b. Sept. 22, 1863; m. Apr. 6, 1896, William Nathaniel Wallace. Res. Ilion, N. Y.
- \*1265 vi SUSAN DELL<sup>1</sup>, b. Sept. 30, 1865.
- \*1266 vii WILLIAM HADLEY<sup>1</sup>, b. Dec. 28, 1871.

1031 EMILY HIGBY<sup>6</sup> (*Abiah Pelton<sup>5</sup>, Nathan<sup>4</sup>, Ruth Thompson<sup>3</sup>, James<sup>2</sup>, William<sup>1</sup>*) b. Nov. 21, 1811, Turin, N. Y.; m. March 15, 1832, William R. Wadsworth; b. Feb. 17, 1806, W. Turin. She d. Jan. 14, 1869. He d. Feb. 14, 1892, Constableville, N. Y.

*Children* born Constableville, N. Y.

- \*1267 i EMMA AUGUSTA<sup>7</sup>, b. Oct. 8, 1837.
- ii ANNA WEALTHY<sup>7</sup>, b. July 8, 1843; d. Apr. 24, 1875.

1032 HIRAM HIGBY<sup>6</sup> (*Abiah Pelton<sup>5</sup>, Nathan<sup>4</sup>, Ruth Thompson<sup>3</sup>, James<sup>2</sup>, William<sup>1</sup>*) b. May 29, 1815; m. June 30, 1841, Sarah Ann Houghton. He d. Aug. 14, 1861, No. Bay, N. Y. She d. Sept. 14, 1894, W. Leyden, N. Y.

*Children* born North Bay, N. Y.

- \*1268 i MARY ANN<sup>7</sup>, b. July 11, 1842.
- \*1269 ii GEORGE ALONZO<sup>7</sup>, b. Apr. 6, 1845.
- \*1270 iii JENETTE DELLAH<sup>7</sup>, b. Aug. 9, 1847.
- iv ISABELLE LETITIA<sup>7</sup>, b. July 19, 1850. Res. New York Mills, N. Y.
- \*1271 v EMILY AUGUSTA<sup>7</sup>, b. Sept. 15, 1856.
- \*1272 vi ADDIE ROSELLA<sup>7</sup>, b. Feb. 7, 1859.

1033 EMILY PELTON<sup>6</sup> (*Joseph<sup>5</sup>, Nathan<sup>4</sup>, Ruth Thompson<sup>3</sup>, James<sup>2</sup>, William<sup>1</sup>*) b. Jan. 18, 1817, E. Windsor, Conn.; m. Oct. 18, 1842, George F., son of Frederick Miller. He was a merchant in Schaefferstown, Lebanon County, Pa. He d. there Jan. 14, 1877. She d. May 14, 1887, Schaefferstown.

*Children:*

- i THOMAS V.<sup>7</sup>, b. Oct. 3, 1843.
- ii GEORGE FREDERICK<sup>7</sup>, b. Feb. 28, 1845; d. Aug. 23, 1850.

1035 JOSEPH HENRY PELTON<sup>o</sup> (*Joseph<sup>s</sup>, Nathan<sup>4</sup>, Ruth Thompson<sup>3</sup>, James<sup>2</sup>, William<sup>1</sup>*) b. Dec. 25, 1826, W. Leyden, N. Y.; m. Dec. 23, 1853, Elizabeth Jane, dau. Joseph Cook of Madisonville, Tenn. Res. Nashville, Tenn., 1889.

*Children:*

- i EMILY EFFIE<sup>r</sup>, b. Sept. 30, 1854.
- ii JAMES OLIVER<sup>r</sup>, b. Feb. 28, 1858; d. Feb. 4, 1864.
- iii JOHN WATSON BEEDE<sup>r</sup>, b. May 1, 1863.
- iv ALICE RAINES<sup>r</sup>, b. Dec. 14, 1864.
- v MAUD<sup>r</sup>, b. Oct. 28, 1866.
- vi IDA<sup>r</sup>, b. March 5; d. Apr. 10, 1869.
- vii WILLIAM McMURRAY<sup>r</sup>, b. Dec. 3, 1874.

1038 WILLIAM PELTON<sup>o</sup> (*Erastus<sup>5</sup>, Nathan<sup>4</sup>, Ruth Thompson<sup>3</sup>, James<sup>2</sup>, William<sup>1</sup>*) b. Oct. 4, 1833; m. Phebe, dau. of Solomon Money of Rome, N. Y. She d. 1898. He d. 1908.

*Children:*

- \*1273 i HERBERT<sup>r</sup>, b. Aug. 1860.
- \*1274 ii CHARLES<sup>r</sup>, b. July 28, 1866.

1040 WILLIAM PHELPS LOOMIS<sup>o</sup> (*Ruth Phelps<sup>5</sup>, Elizabeth Pelton<sup>4</sup>, Ruth Thompson<sup>3</sup>, James<sup>2</sup>, William<sup>1</sup>*) b. Nov. 1, 1823, Herkimer, N. Y.; m. Jan. 22, 1856, Ann Eliza Beatty; b. July 4, 1831, North East, Erie County, Pa. He d. Aug. 6, 1897, Hudson, Mich.

*Children:*

- i CLARENCE EUGENE<sup>r</sup>, b. Dec. 30, 1856, Columbus, Ohio; d. Apr. 8, 1878.
- ii NELLIE NAOMI<sup>r</sup>, b. Sept. 17, 1858, Ripley, N. Y.
- iii JOHN BLOOMFIELD<sup>r</sup>, b. Nov. 9, 1860, Ripley. Res. Hudson, Mich.

1041 CHARLES ORTON LOOMIS<sup>o</sup> (*Ruth Phelps<sup>5</sup>, Elizabeth Pelton<sup>4</sup>, Ruth Thompson<sup>3</sup>, James<sup>2</sup>, William<sup>1</sup>*) b. June 27, 1831, Warren, N. Y.; m. Nellie N. Loomis. He m. (2) June 18, 1867, Alice M. Frost. She d. Aug. 23, 1901, Oneida, N. Y. He d. in Oneida, Apr. 18, 1888.

*Children born Oneida, N. Y.*

- 1275 i EDITH ADELLE<sup>r</sup>, b. June 18, 1869; m. Sept. 27, 1910, New York City, Frank Chase Bean; b. Sept. 27, 1872, Haverhill, Mass. Res. 34 Arlington St., Haverhill, Mass., 1914.
- 1276 ii ARTHUR FROST<sup>r</sup>, b. Dec. 25, 1871; m. Catharine Hess, June 18, 1910; b. June 19, 1882, Albany, N. Y.
- \*1277 iii BESSIE<sup>r</sup>, b. Oct. 19, 1878; m. May 6, 1903, Clarence Dewitt Myers.

1042 CHARLOTTE LOOMIS<sup>6</sup> (*Ruth Phelps<sup>5</sup>, Elizabeth Pelton<sup>4</sup>, Ruth Thompson<sup>3</sup>, James<sup>2</sup>, William<sup>1</sup>*) b. July 12, 1833, Warren, N. Y.; m. May 30, 1855, Quincy, N. Y., A. Judson Atherly; b. Ashville, N. Y.; d. June 1, 1872, Oneida, N. Y.

*Children:*

- i CLIFFORD<sup>7</sup>, b. Nov. 28, 1857; d. Nov. 4, 1861.
- 1278 ii BIRDIE BLANCHE<sup>7</sup>, b. June 15, 1866; m. June 22, 1897, Syracuse, N. Y., Richard Grant Calthrop.
- \*1279 iii WILFRED E.<sup>7</sup>, b. Jan. 9, 1869, Oneida, N. Y.

1044 LUCY ELIZABETH PHELPS<sup>6</sup> (*Noah<sup>5</sup>, Elizabeth Pelton<sup>4</sup>, Ruth Thompson<sup>3</sup>, James<sup>2</sup>, William<sup>1</sup>*) b. Nov. 18, 1824, E. Windsor, Conn.; m. Feb. 25, 1847, George, son of Luke Watson; b. Apr. 17, 1815; d. Dec. 15, 1849, Benicia, Cal. She m. (2) Samuel Watson, brother of her first husband, July 3, 1851; b. Sept. 25, 1810, E. Windsor. She d. Apr. 7, 1860, E. Windsor. He d. Sept. 21, 1867.

*Children by first marriage:*

- \*1280 i GEORGE<sup>7</sup>, b. Jan. 21, 1848.
- ii LUCY ELIZABETH<sup>7</sup>.

1045 MARY ELIZABETH BARBER<sup>6</sup> (*Elizabeth Phelps<sup>5</sup>, Elizabeth Pelton<sup>4</sup>, Ruth Thompson<sup>3</sup>, James<sup>2</sup>, William<sup>1</sup>*) b. Apr. 30, 1828, E. Windsor, Conn.; m. Jan. 12, 1862, Samuel, son of Luke Watson; b. Sept. 25, 1810, E. Windsor; d. Sept. 21, 1867. She d. June 16, 1902.

*Children born East Windsor, Conn.*

- i MARY CELESTIA<sup>7</sup>, b. Dec. 9, 1862; d. Feb. 17, 1878.
- \*1281 ii SAMUEL<sup>7</sup>, b. July 31, 1864.
- \*1282 iii WALTER STARR<sup>7</sup>, b. May 18, 1867.

1046 JOSEPH ASHBEL BARBER<sup>6</sup> (*Elizabeth Phelps<sup>5</sup>, Elizabeth Pelton<sup>4</sup>, Ruth Thompson<sup>3</sup>, James<sup>2</sup>, William<sup>1</sup>*) b. Feb. 13, 1830, E. Windsor, Conn.; m. Cecilia, dau. of William Bancroft; b. March 1, 1833, E. Windsor. He d. Nov. 14, 1901. She d. Nov. 17, 1914, Springfield, Mass.

*Children born East Windsor, Conn.*

- 1283 i CARRIE JOSEPHINE<sup>7</sup>, b. Aug. 9, 1853; m. Oct. 24, 1883, Francis W. Heath. He d. July 13, 1887. Res. Springfield, Mass.
- ii NELLIE CECILIA<sup>7</sup>, b. Nov. 11, 1862; d. March 8, 1905, Springfield, Mass.

1047 HANNAH CELESTIA BARBER<sup>s</sup> (*Elizabeth Phelps<sup>s</sup>, Elizabeth Pelton<sup>t</sup>, Ruth Thompson<sup>s</sup>, James<sup>s</sup>, William<sup>t</sup>*) b. Jan. 17, 1836, E. Windsor, Conn.; m. Dec. 27, 1855, Daniel Chapin, Jr.; b. Feb. 6, 1834, E. Windsor. She d. Apr. 5, 1858, E. Windsor.

Children born East Windsor, Conn.

- \*1284 i HARRIET CELESTIA<sup>t</sup>, b. Aug. 6, 1856.
- ii ARTHUR EUGENE<sup>t</sup>, b. Nov. 5, 1857; d. May 28, 1875.

1048 ANNA RHODA BARBER<sup>s</sup> (*Elizabeth Phelps<sup>s</sup>, Elizabeth Pelton<sup>t</sup>, Ruth Thompson<sup>s</sup>, James<sup>s</sup>, William<sup>t</sup>*) b. Oct. 12, 1840, E. Windsor, Conn.; m. Apr. 14, 1869, Thomas, son of George Smart; b. Dec. 19, 1843, Tariffville, Conn. Res. 24 Sisson Ave., Hartford, Conn.

Children:

- i CARRIE ELIZABETH<sup>t</sup>, b. March 31, 1870, New Britain, Conn.; d. Dec. 19, 1882, Hartford, Conn.
- ii LEILA MAY<sup>t</sup>, b. Dec. 25, 1871, New Britain.
- iii ALICE LOUISE<sup>t</sup>, b. June 19, 1873; d. Dec. 17, 1882, Hartford.
- \*1285 iv FRANK CLAYTON<sup>t</sup>, b. March 10, 1875, Hartford.
- v FLORENCE ISABEL<sup>t</sup>, b. July 1, 1877; d. Dec. 19, 1882, Hartford.
- \*1286 vi CHARLES THOMAS<sup>t</sup>, b. March 20, 1880, Hartford.

1049 CHARLOTTE PHELPS ELLSWORTH<sup>s</sup> (*Mary Phelps<sup>s</sup>, Elizabeth Pelton<sup>t</sup>, Ruth Thompson<sup>s</sup>, James<sup>s</sup>, William<sup>t</sup>*) b. Jan. 12, 1824, E. Windsor, Conn.; m. Jan. 31, 1865, Alexander, son of Alexander and Roxana (Osborn) Ellsworth. She d. Apr. 4, 1861, Watsontown, Pa.

Child:

- \*1287 FENNER ALEXANDER<sup>t</sup>, b. July 22, 1868, Watsontown, Pa.

1051 THEODORE ERASTUS ELLSWORTH<sup>s</sup> (*Mary Phelps<sup>s</sup>, Elizabeth Pelton<sup>t</sup>, Ruth Thompson<sup>s</sup>, James<sup>s</sup>, William<sup>t</sup>*) b. March 31, 1831, E. Windsor, Conn.; m. Oct. 31, 1866, Imogene, dau. of William and Mary (Soule) Phelps; b. July 1, 1843, E. Windsor. He d. March 17, 1910. He served in the Civil War, 25th Regt. Conn. Vols. Res. E. Windsor, Conn.

Children born East Windsor, Conn.

- \*1288 i ALBERT DOWNING<sup>t</sup>, b. Jan. 8, 1872.
- \*1289 ii JANET SCOTT<sup>t</sup>, b. Jan. 23, 1875.
- iii JOSEPHINE<sup>t</sup>, b. Feb. 5, 1879; d. in infancy.
- iv THEODORA<sup>t</sup>, b. July 3, 1884.
- v ANNIE<sup>t</sup>, b. Feb. 1886; d. in infancy.

1052 FRANCIS ELLSWORTH<sup>6</sup> (*Mary Phelps<sup>4</sup>, Elizabeth Pelton<sup>4</sup>, Ruth Thompson<sup>3</sup>, James<sup>2</sup>, William<sup>1</sup>*) b. Nov. 19, 1836; m. Aug. 15, 1862, Josephine A. Hurd; b. Jan. 6, 1836, New York City. Res. Madison, Wis.

Children:

- i FANNIE<sup>7</sup>, b. Aug. 11, 1863.
- \*1290 ii WILLIAM F.<sup>7</sup>, b. May 13, 1870.

1053 CHARLOTTE PHELPS<sup>6</sup> (*James<sup>5</sup>, Elizabeth Pelton<sup>4</sup>, Ruth Thompson<sup>3</sup>, James<sup>2</sup>, William<sup>1</sup>*) b. July 26, 1832, Springfield, Mass.; m. Dec. 24, 1862, Luke Hall, son of Walter Pease; b. Nov. 16, 1826, Somers, Conn.; d. Apr. 25, 1905. She d. Dec. 3, 1906. Resided Springfield, Mass.

Children born Springfield, Mass.

- i ETTA L.<sup>7</sup>, b. Oct. 6, 1863; d. Sept. 21, 1870.
- \*1291 ii EDWIN<sup>7</sup>, b. June 24, 1865.

1055 HENRY ALLEN PHELPS<sup>6</sup> (*James<sup>5</sup>, Elizabeth Pelton<sup>4</sup>, Ruth Thompson<sup>3</sup>, James<sup>2</sup>, William<sup>1</sup>*) b. Aug. 30, 1838, Springfield, Mass.; m. Oct. 18, 1860, Eliza, dau. of Calvin Johnson; b. June 6, 1840, Adams, Mass.; d. Nov. 21, 1869, No. Adams, Mass. He m. (2) March 1, 1871, Helen Potter; d. June 29, 1885. He m. (3) Anna E. Atwood; b. 1837, No. Adams; d. Nov. 28, 1914. Res. No. Adams, Mass.

Children by first marriage:

- i MARY JULIA<sup>7</sup>, b. Oct. 8, 1861; d. Oct. 12, 1864.
- ii MARY LENA<sup>7</sup>, b. May 5, 1865; d. Aug. 16, 1901.
- iii NELLIE IDELLA<sup>7</sup>, b. May 20, 1867; d. Oct. 26, 1890.
- \*1292 iv HENRY ANDREW<sup>7</sup>, b. Oct. 8, 1869.

1056 MELINDA PHELPS<sup>6</sup> (*William<sup>5</sup>, Elizabeth Pelton<sup>4</sup>, Ruth Thompson<sup>3</sup>, James<sup>2</sup>, William<sup>1</sup>*) b. Aug. 28, 1838, E. Windsor, Conn.; m. Nov. 21, 1859, Albert Adolphus, son of Alfred Sperry; b. June 16, 1831, Westville, Conn.; d. Dec. 16, 1911, Brooklyn, N. Y.

Child:

- \*1293 GEORGE THOMAS<sup>7</sup>, b. Feb. 18, 1874, Wallingford, Conn.

1057 IMOGENE PHELPS<sup>6</sup> (*William<sup>5</sup>, Elizabeth Pelton<sup>4</sup>, Ruth Thompson<sup>3</sup>, James<sup>2</sup>, William<sup>1</sup>*) b. July 1, 1843, E. Windsor,

Conn.; m. Oct. 31, 1866, Theodore Erastus, son of Jason Ellsworth; b. March 21, 1831, E. Windsor; d. March 17, 1910, E. Windsor. See Family No. 1051.

1058 MARY ANN PHELPS<sup>6</sup> (*William<sup>5</sup>, Elizabeth Pelton<sup>4</sup>, Ruth Thompson<sup>3</sup>, James<sup>2</sup>, William<sup>1</sup>*) b. Dec. 12, 1848, E. Windsor, Conn.; m. Oct. 26, 1869, Lucius Henry, son of Henry Bissell; b. Jan. 29, 1845, E. Windsor. She m. (2) Andrew Hunter, March 1885. Res. E. Windsor, Conn.

*Children by first marriage:*

- \*1296 i HENRY LAWRENCE<sup>7</sup>, b. Sept. 12, 1870, Broad Brook, Conn.
- \*1297 ii WILLIAM PHELPS<sup>7</sup>, b. Sept. 8, 1872, Broad Brook.

*Children by second marriage:*

- \*1298 iii MARY IMOGENE<sup>7</sup>, b. Feb. 22, 1887, Worcester, Mass.

1059 GEORGE SOULE PHELPS<sup>6</sup> (*William<sup>5</sup>, Elizabeth Pelton<sup>4</sup>, Ruth Thompson<sup>3</sup>, James<sup>2</sup>, William<sup>1</sup>*) b. Oct. 22, 1852, E. Windsor, Conn.; m. Sept. 25, 1878, Fanny Elizabeth, dau. of Samuel T. Bissell; b. Nov. 18, 1852, E. Windsor. She graduated from Mt. Holyoke College, 1875. He lives in the house built by his grandfather, Daniel Phelps, on land purchased by his great-grandfather, Sergeant Noah Phelps, in 1773.

*Children born East Windsor, Conn.*

- \*1299 i ALBERT BISSELL<sup>7</sup>, b. Aug. 10, 1879.
- \*1300 ii CHARLES SAMUEL<sup>7</sup>, b. July 3, 1881.
- iii ALICE ELIZABETH<sup>7</sup>, b. June 23, 1884.
- iv MARGARET<sup>7</sup>, b. Nov. 30, 1894.
- v GEORGE HOWLAND<sup>7</sup>, b. Oct. 27, 1897.

1060 SARAH PRETTYMAN<sup>6</sup> (*Mary Pelton<sup>5</sup>, Enoch<sup>4</sup>, Ruth Thompson<sup>3</sup>, James<sup>2</sup>, William<sup>1</sup>*) b. June 11, 1827, Alexandria, Va.; m. Feb. 15, 1849, Washington, D. C., Isaac D. Vedder; b. June 5, 1820, Lysander, N. Y.; d. Feb. 24, 1909, Whitehall, Ill.

*Children born Whitehall, Ill.*

- i MARY ANNIE<sup>7</sup>, b. Dec. 14, 1849, Washington, D. C.; d. Jan. 12, 1855, Whitehall, Ill.
- ii ELIZABETH AMELIA<sup>7</sup>, b. Oct. 21, 1854.
- \*1301 iii THOMAS A.<sup>7</sup>, b. Oct. 28, 1856.
- \*1302 iv HARRIETT ADALINE<sup>7</sup>, b. Dec. 28, 1857.
- 1303 v FRANCIS LYMAN<sup>7</sup>, b. Feb. 12, 1859; m. Dec. 18, 1885, Matilda Clemens; of Manchester, Ill. Res. Roodhouse, Ill.



- \*1304 vi ISAAC DOREN<sup>7</sup>, b. Feb. 4, 1861.  
 \*1305 vii RICHARD PELTON<sup>7</sup>, b. June 12, 1863.  
 \*1306 viii SARAH ELINOR<sup>7</sup>, b. Sept. 21, 1865.  
 ix CHARLES ALBERT<sup>7</sup>, b. Dec. 27, 1867; d. Sept. 15, 1893. Pueblo,  
 Colo.

1061 MARY J<sup>5</sup> LI PRETTYMAN<sup>6</sup> (*Mary Pelton<sup>5</sup>, Enoch<sup>4</sup>, Ruth Thompson<sup>3</sup>, James<sup>2</sup>, William<sup>1</sup>*) b. June 27, 1832, Alexandria, Va.; m. Harrison Bowen. She d. Jan. 19, 1912, or 1913.

*Children:*

- \*1307 i PERCY COLEMAN<sup>7</sup>, b. Jan. 7, 1861, Washington, D. C.  
 \*1308 ii, ANNA LEWIS<sup>7</sup>, b. May 9, 1869, Hyattsville, Md.  
 \*1309 iii ADA<sup>7</sup>, b. July 4, 1876, Hyattsville.

1062 AMELIA H. PRETTYMAN<sup>6</sup> (*Mary Pelton<sup>5</sup>, Enoch<sup>4</sup>, Ruth Thompson<sup>3</sup>, James<sup>2</sup>, William<sup>1</sup>*) b. Aug. 11, 1835; m. in Washington, D. C., Oct. 21, 1852, Dr. Joseph Byron, son of Joseph P. Moore; b. Feb. 24, 1830, Fortress Monroe, Va. Res. Washington, D. C.

*Children born Washington, D. C.*

- 1309<sup>a</sup> i MARY ALICE<sup>7</sup>, b. Sept. 11, 1853; m. July 7, 1893, U. R. Lincoln. She d. Aug. 19, 1895, W. Somerville, Mass.  
 \*1310 ii SARAH JOSEPHINE<sup>7</sup>, b. Nov. 24, 1855.  
 iii JOHN EDWIN<sup>7</sup>, b. June 22, 1858.  
 \*1311 iv AMELIA HARDING<sup>7</sup>, b. Oct. 24, 1860.  
 \*1312 v THOMAS PRETTYMAN<sup>7</sup>, b. Apr. 16, 1863.  
 \*1313 vi WILLIAM NELSON<sup>7</sup>, b. Sept. 18, 1865.  
 vii FRANK W.<sup>7</sup>, b. Jan. 13, 1868; d. Feb. 14, 1869.  
 1314 viii ROSALIND<sup>7</sup>, b. Dec. 13, 1869; m. Sept. 20, 1900, Seneca B. Bain, M.D. Res. Washington, D. C.  
 \*1315 ix BERTHA ESTELLA<sup>7</sup>, b. Jan. 7, 1872.  
 x JOSEPH B.<sup>7</sup>, b. Jan. 13, 1875; d. Nov. 14, 1898, Cuba; was in the Spanish War.  
 1316 xi DAVID PELTON<sup>7</sup>, b. Nov. 5, 1877; m. Nov. 20, 1901, Mary E. Crowley. Res. Washington, D. C.

1063 HARRIETTE PRETTYMAN<sup>6</sup> (*Mary Pelton<sup>5</sup>, Enoch<sup>4</sup>, Ruth Thompson<sup>3</sup>, James<sup>2</sup>, William<sup>1</sup>*) b. Jan. 19, 1838, Washington, D. C.; m. Jan. 7, 1860, Dr. Manning F. DeWitt; b. 1834, Pennsylvania; d. Apr. 1869, Whitehall, Ill. She m. (2) Oct. 22, 1872, Peter Roodhouse; b. Feb. 1826, England; d. June 9, 1879, Whitehall. Res. Rochester, N. Y., 1914.

*Children by first marriage:*

- \*1317 i MARY<sup>1</sup>, b. Sept. 2, 1860.  
 ii JOHN<sup>1</sup>, b. Apr. 14, 1862.  
 iii JEMIMA<sup>1</sup>, b. Sept. 12, 1864.  
 iv MANNING F.<sup>1</sup>, b. Nov. 3, 1866.

*Children by second marriage:*

- 1318 v BENJAMIN THOMAS<sup>1</sup>, b. Dec. 20, 1873, Whitehall, Ill.; m. Sept. 18, 1913, Elizabeth Edgerton; b. Sept. 1873, Rochester, N. Y. He is a lawyer in Chicago, Ill. Res. Wilmette, Ill.

1067 MARY STELLA PELTON<sup>6</sup> (*Lorenzo<sup>5</sup>, Enoch<sup>4</sup>, Ruth Thompson<sup>3</sup>, James<sup>2</sup>, William<sup>1</sup>*) b. Aug. 26, 1859, Cincinnati, Ohio; m. Feb. 8, 1876, Henry A. Mooney.

*Children:*

- i MARY VIRGINIA<sup>7</sup>, b. Feb. 6, 1878, Bardstown Junction, Ky.  
 ii STELLA ROSE<sup>7</sup>, b. July 15, 1881, Louisville, Ky.  
 iii HENRY AUGUSTINE<sup>7</sup>, b. Feb. 2, 1884, Pine Bluff, Ark.  
 iv JOSEPH LORENZO<sup>7</sup>, b. Aug. 6, 1887, Louisville.  
 v THOMAS LEO<sup>7</sup>, b. Nov. 29, 1889, Pine Bluff.  
 vi WILLIAM CHARLES<sup>7</sup>, b. March 15, 1892, Pine Bluff.  
 vii JAMES ERWIN<sup>7</sup>, b. Aug. 24, 1895, Pine Bluff.  
 viii JOHN PELTON<sup>7</sup>, b. Aug. 17, 1897, Pine Bluff.  
 ix HELEN ELIZABETH<sup>7</sup>, b. Nov. 5, 1905, Pine Bluff.

1069 CAROLINE MAY PELTON<sup>6</sup> (*Lorenzo<sup>5</sup>, Enoch<sup>4</sup>, Ruth Thompson<sup>3</sup>, James<sup>2</sup>, William<sup>1</sup>*) b. Feb. 27, 1865, Louisville, Ky.; m. March 15, 1888, William V., son of Andrew Wolf of Germany; b. May 12, 1863, Louisville; d. May 16, 1903. Res. Pine Bluff, Ark., 1910.

*Children:*

- 1319 i WILLIAM CECIL<sup>7</sup>, b. Nov. 11, 1889, Louisville, Ky.; m. Nov. 9, 1910, Ethel Grisson of Pine Bluff, Ark.  
 ii JOSEPH MILTON<sup>7</sup>, b. Nov. 7, 1897, Louisville; d. Apr. 13, 1901.

1070 VIRGINIA LEE PELTON<sup>6</sup> (*Lorenzo<sup>5</sup>, Enoch<sup>4</sup>, Ruth Thompson<sup>3</sup>, James<sup>2</sup>, William<sup>1</sup>*) b. Sept. 18, 1867, Louisville, Ky.; m. Sept. 15, 1886, Thomas E., son of Ervin Oscar Buck; b. May 12, 1855, Pine Bluff, Ark.

*Children:*

- 1320 i CORA LEE<sup>7</sup>, b. Nov. 7, 1887, Pine Bluff, Ark.; m. Sept. 25, 1907, George Charles Borresen of La Crosse, Wis.  
 1321 ii MILDRED ALEEN<sup>7</sup>, b. Apr. 19, 1891, Pine Bluff; m. Oct. 22, 1908, Roy Lenyard of Pine Bluff.  
 iii MARY VIRGINIA<sup>7</sup>, b. Dec. 24, 1893, Little Rock, Ark.; d. Aug. 16, 1895.

1074 CHRISTOPHER BEEBE PELTON<sup>6</sup> (*Austin<sup>5</sup>, John<sup>4</sup>, Ruth Thompson<sup>3</sup>, James<sup>2</sup>, William<sup>1</sup>*) b. May 14, 1822, E. Windsor, Conn.; m. Feb. 17, 1845, Mary Irene, dau. of Samuel and Harriet Hitchcock Rockwell; b. Aug. 7, 1827; d. Apr. 14, 1872. He d. Jan. 17, 1891.

*Children* born East Windsor Hill, Conn.

- 1322 i GEORGE SAMUEL<sup>7</sup>, b. Nov. 18, 1845. Grad. Amherst College, 1872; Hartford Theological Sem., 1877; m. Oct. 20, 1879, Jennie, dau. of Eugene Grant of Glydon, Minn. After years of service as a pastor in Dakota, Nebraska and New England, he d. Sept. 6, 1893, in Higganum, Conn.
- ii EDWARD BISSELL<sup>7</sup>, b. March 16, 1847.
- \*1323 iii ELVIRA HARRIET<sup>7</sup>, b. May 5, 1852.
- \*1324 iv ERNESTINE MARY<sup>7</sup>, b. Aug. 13, 1857.

1075 JOHN THOMPSON PELTON<sup>6</sup> (*Austin<sup>5</sup>, John<sup>4</sup>, Ruth Thompson<sup>3</sup>, James<sup>2</sup>, William<sup>1</sup>*) b. Sept. 9, 1824, E. Windsor, Conn.; m. Jan. 24, 1847, Mary, dau. of Chauncey Buckley of Manchester, Conn.; b. Jan. 12, 1826, Middle Haddam, Conn.; d. Jan. 20, 1911, Hartford, Conn. He d. July 3, 1897, Hartford.

*Children:*

- \*1325 i CHARLOTTE STARR<sup>7</sup>, b. Nov. 12, 1847.
- \*1326 ii OLIVE MARY<sup>7</sup>, b. March 19, 1852.
- \*1327 iii GRACE GREENWOOD<sup>7</sup>, b. July 8, 1854.

1076 RUFUS AUSTIN PELTON<sup>6</sup> (*Austin<sup>5</sup>, John<sup>4</sup>, Ruth Thompson<sup>3</sup>, James<sup>2</sup>, William<sup>1</sup>*) b. Oct. 14, 1826, E. Windsor Hill, Conn.; m. Nov. 30, 1848, Elmina Manley of Stafford, Conn. He m. (2) Julia A. Edson, Aug. 28, 1850, Stafford. She had two sons, who d. young. He m. (3) Mary, dau. of Elias Beebe of Waterbury, Conn. He m. (4) Nov. 26, 1868, Mrs. Hattie E. Pierce, dau. of Hiram B. Gibbs of Goshen, Conn.

*Children* by third marriage:

- i ESTELLE<sup>7</sup>, b. Oct. 20, 1854.
- 1327<sup>a</sup> ii MYRON C.<sup>7</sup>, b. Sept. 8, 1856, Hartford, Conn.; m. Sept. 27, 1878, Mattie Alice, dau. of Joseph Bush of Florence, Mass. In 1870 he lived at Westhampton, Mass.
- iii CORA<sup>7</sup>.
- iv CARRIE<sup>7</sup>.
- v and vi. Twins<sup>7</sup>, d. in infancy.
- vii FRANK<sup>7</sup>.

*Child* by fourth marriage:

- viii FRANK BURTON<sup>7</sup>, b. May 1, 1871; d. Jan. 22, 1872.

1077 EUNICE PELTON<sup>6</sup> (*Austin<sup>5</sup>, John<sup>4</sup>, Ruth Thompson<sup>3</sup>, James<sup>2</sup>, William<sup>1</sup>*) b. July 22, 1830, E. Windsor, Conn.; m. Aug. 27, 1850, Henry W., son of Solomon Frost.

*Children:*

- i WILLIARD M.<sup>7</sup>, b. Oct. 20, 1855; d. Sept. 21, 1856.
- ii ANGELINE C.<sup>7</sup>, b. Aug. 5, 1857; d. May 16, 1876.
- \*1328 iii ADAH E.<sup>7</sup>, b. March 8, 1863.

1078 ABIGAIL C. PELTON<sup>6</sup> (*Austin<sup>5</sup>, John<sup>4</sup>, Ruth Thompson<sup>3</sup>, James<sup>2</sup>, William<sup>1</sup>*) b. Aug. 27, 1832, E. Windsor, Conn.; m. Aug. 18, 1855, Edward Allen, son of Elihu Blodgett; b. Jan. 17, 1816, E. Windsor; d. Sept. 9, 1893.

*Children:*

- \*1329 i ARTHUR A.<sup>7</sup>, b. May 14, 1856.
- \*1330 ii ANNA M.<sup>7</sup>, b. Aug. 25, 1859.
- \*1331 iii JENNIE A.<sup>7</sup>, b. Aug. 27, 1866.

1079 ELIHU AUSTIN DRAKE<sup>6</sup> (*Susan Pelton<sup>5</sup>, John<sup>4</sup>, Ruth Thompson<sup>3</sup>, James<sup>2</sup>, William<sup>1</sup>*) b. Aug. 12, 1829, Enfield, Conn.; m. July 22, 1856, Elizabeth Olive, dau. of Horace and Sarah (Pascoe) Granger; b. July 17, 1830, E. Windsor. He d. Aug. 15, 1907, Pittsford, N. Y.

*Children:*

- i MARY ELIZABETH<sup>7</sup>, b. 1865, Pittsford, N. Y.; d. 1866, Camden, Del.
- 1332 ii FRANCIS HOMER<sup>7</sup>, b. Oct. 12, 1869; m. July 29, 1891, Angelina Green of Rochester, N. Y. No children. Res. Pittsford, N. Y.

1081 CHARLOTTE KIRKLAND<sup>6</sup> (*Charlotte Phelps<sup>5</sup>, Lucy Pelton<sup>4</sup>, Ruth Thompson<sup>3</sup>, James<sup>2</sup>, William<sup>1</sup>*) b. Dec. 17, 1833, Utica, N. Y.; m. Oct. 12, 1857, Wallace Kentner; b. Sept. 10, 1833, Turin, N. Y.; d. Dec. 4, 1878, Turin.

*Children:*

- \*1333 i GEORGE W.<sup>7</sup>, b. Sept. 7, 1859, Turin, N. Y.
- ii MARY<sup>7</sup>, b. May 30, 1861; d. March 15, 1879.

1082 EMILY PHELPS<sup>6</sup> (*Elihu<sup>5</sup>, Lucy Pelton<sup>4</sup>, Ruth Thompson<sup>3</sup>, James<sup>2</sup>, William<sup>1</sup>*) b. March 29, 1834, Leyden, N. Y.; m. Sept. 16, 1857, Turin, N. Y., Henry Catlin; b. Oct. 20, 1856.

*Children:*

- \*1334 i FRANK D.<sup>1</sup>, b. June 2, 1859, Sinclairville, N. Y.  
 1335 ii ALICE MAUD<sup>1</sup>, b. March 29, 1862, Sinclairville; m. M. A. Pixley,  
 Binghamton, N. Y. Res. Jamestown, N. Y.

1083 DYER PHELPS<sup>6</sup> (*Elihu<sup>5</sup>, Lucy Pelton<sup>4</sup>, Ruth Thompson<sup>3</sup>, James<sup>2</sup>, William<sup>1</sup>*) b. Sept. 2, 1836, Leyden, N. Y.; m. Mary Walker, Gerry, N. Y. He d. Nov. 16, 1911, Jamestown, N. Y.

*Child:*

ALBERT<sup>7</sup>, d. when four years of age.

1084 LEWIS FRED PHELPS<sup>6</sup> (*Noah<sup>5</sup>, Lucy Pelton<sup>4</sup>, Ruth Thompson<sup>3</sup>, James<sup>2</sup>, William<sup>1</sup>*) b. March 15, 1848, Monroe, Wis.; m. Jan. 11, 1880, at Greenville, Texas, Maggie J. Goode; b. Nov. 10, 1861, Quinlan, Texas. Res. Quinlan, Texas.

*Children born Quinlan, Texas.*

- i HOMER FRANK<sup>7</sup>, b. June 14, 1883.  
 \*1336 ii WILLIS LEONARD<sup>7</sup>, b. Dec. 12, 1885.  
 iii NOAH CHARLES<sup>7</sup>, b. Dec. 8, 1889.  
 \*1337 iv ETHEL IONE<sup>7</sup>, b. Aug. 12, 1892.  
 v EDNA LILLIAN<sup>7</sup>, b. Oct. 8, 1895.

1085 DARWIN W. PHELPS<sup>6</sup> (*William<sup>5</sup>, Lucy Pelton<sup>4</sup>, Ruth Thompson<sup>3</sup>, James<sup>2</sup>, William<sup>1</sup>*) b. Apr. 18, 1848, W. Turin, N. Y.; m. March 14, 1877, Ellington, N. Y., Ella A. Kelly; b. Sept. 12, 1858, So. Valley, N. Y. Res. So. Dayton, N. Y.

*Children born South Dayton, N. Y.*

- \*1338 i NEVA EVADNA<sup>7</sup>, b. Oct. 17, 1884.  
 1339 ii EDWARD FAY<sup>7</sup>, b. March 16, 1890; m. Aug. 30, 1911, Bertha M., dau. of Daniel P. Hitchcock; b. Jan. 16, 1888, Spottsylvania, Va.

1086 NELLIE C. PHELPS<sup>6</sup> (*William<sup>5</sup>, Lucy Pelton<sup>4</sup>, Ruth Thompson<sup>3</sup>, James<sup>2</sup>, William<sup>1</sup>*) b. May 15, 1855, W. Turin, N. Y.; m. Dec. 5, 1886, William Delray Alley, San Francisco, Cal.; b. July 29, 1857, Butte County, Cal.

*Children:*

- \*1340 i ALIDA L.<sup>7</sup>, b. Aug. 15, 1888.  
 ii RUTH HAZEL<sup>7</sup>, b. Sept. 29, 1891.  
 iii EULALIA<sup>7</sup>, b. Aug. 26, 1893.

1093 OLIVER NEWBERRY PELTON<sup>6</sup> (*Enoch W.<sup>5</sup>, James<sup>4</sup>, Ruth Thompson<sup>3</sup>, James<sup>2</sup>, William<sup>1</sup>*) b. Jan. 16, 1865, So. Windsor, Conn.; m. Nov. 16, 1892, Minnie May, dau. of Frederick V. A. and Mary (Wilder) Davis; b. March 18, 1871, Charlton, Mass.

Children born South Windsor, Conn.

- i DOROTHY KING<sup>7</sup>, b. Dec. 23, 1898.
- ii BAYARD OLIVER<sup>7</sup>, b. Nov. 19, 1900.
- iii ENOCH WILDER<sup>7</sup>, b. Nov. 8, 1909.

1095 HON. LEWIS PARSONS SPERRY<sup>6</sup> (*Harriet F. Pelton<sup>5</sup>, James<sup>4</sup>, Ruth Thompson<sup>3</sup>, James<sup>2</sup>, William<sup>1</sup>*) b. Jan. 23, 1848, E. Windsor Hill, Conn.; m. Nov. 7, 1878, Elizabeth Ellsworth, dau. of William Wood, M.D., of E. Windsor Hill; b. Aug. 31, 1849; d. Aug. 1900. He m. (2) Apr. 6, 1905, Carrie Tryon Armbruster of Marion, Pa. He graduated from Amherst College 1873; was U. S. Congressman. Lawyer, Hartford, Conn. Res. E. Windsor Hill, Conn.

Children:

- 1344 i MARY ELIZABETH<sup>7</sup>, b. June 1, 1880; m. Aug. 10, 1906, Harry Francis, son of Edgar A. Farnham. She d. March 12, 1908, Sydney, New South Wales, Australia.
- \*1345 ii ELLSWORTH<sup>7</sup>, b. June 20, 1881.

1096 CORNELIA BRADLEY SPERRY<sup>6</sup> (*Harriet F. Pelton<sup>5</sup>, James Pelton<sup>4</sup>, Ruth Thompson<sup>3</sup>, James<sup>2</sup>, William<sup>1</sup>*) b. March 18, 1851, E. Windsor, Conn.; m. Feb. 2, 1876, James M., son of Stephen Hendrick; b. March 28, 1833, E. Hampton, Mass. She d. Jan. 12, 1911, E. Hampton.

Child:

- 1346 LEWIS SPERRY<sup>7</sup>, b. Nov. 22, 1878, E. Hampton, Mass.; m. Dec. 31, 1910, Nellie May, dau. of Isaac P. Horr; b. June 10, 1883, Kimball, S. Dak. Res. E. Hampton, Mass.

1097 SOPHIA ELIZABETH PELTON<sup>6</sup> (*Henry T.<sup>5</sup>, James<sup>4</sup>, Ruth Thompson<sup>3</sup>, James<sup>2</sup>, William<sup>1</sup>*) b. Aug. 5, 1847, Warehouse Point, Conn.; m. Nov. 13, 1867, Loda, Ill., Volney Weaver. She d. March 6, 1895. He d. Nov. 22, 1904. Both d. at Loda.

Children born in Loda, Ill.

- \*1347 i FLORA BUCKLEY<sup>7</sup>, b. Dec. 22, 1869.
- 1348 ii GAYLORD LESLIE<sup>7</sup>, b. Apr. 29, 1871; m. Aug. 10, 1905, Mabel Agnes Snell; b. Oct. 30, 1877, Chicago, Ill. Res. Chicago, Ill., 1910.

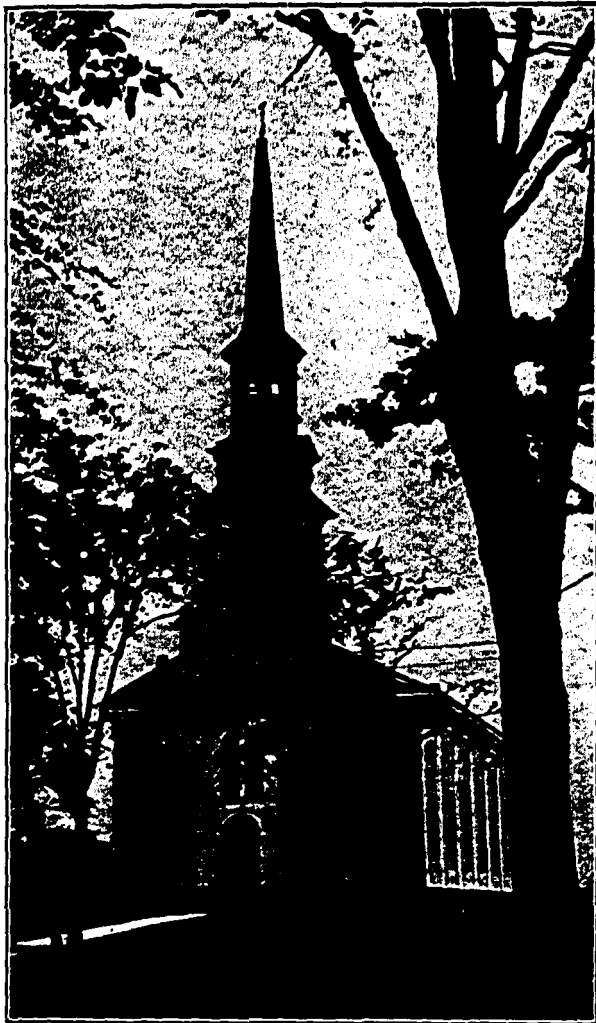

CONGREGATIONAL CHURCH AT ELLINGTON, CONN., WHERE  
REUNIONS OF 1912 AND 1914 WERE HELD. THE  
CHURCH WAS BURNED SOON AFTERWARD.





1098 ARTHUR HENRY PELTON<sup>6</sup> (*Henry T.<sup>5</sup>, James<sup>4</sup>, Ruth Thompson<sup>3</sup>, James<sup>2</sup>, William<sup>1</sup>*) b. Sept. 29, 1854, E. Windsor, Conn.; m. Jan. 14, 1880, Loda, Ill., Sallie Archer; b. June 12, 1857. Res. Lake Helen, Fla.

*Children:*

- 1349 i CLAUDE HENRY<sup>7</sup>, b. Nov. 28, 1882; m. Nov. 22, 1906, Esther Louise Race; b. May 8, 1884, Geneva, Ohio.  
 ii ALICE CORINNE<sup>7</sup>, b. Oct. 14, 1890.

1099 CHARLES BUCKLEY PELTON<sup>6</sup> (*Henry T.<sup>5</sup>, James<sup>4</sup>, Ruth Thompson<sup>3</sup>, James<sup>2</sup>, William<sup>1</sup>*) b. June 27, 1858, Loda, Ill.; m. Nov. 24, 1885, Chicago, Ill., Minnie A. Whitney; b. Jan. 7, 1861. Urbana, Ill. Res. Lake Helen, Fla., 1910.

*Children:*

- i JESSIE STRONG<sup>7</sup>, b. Oct. 23, 1886.  
 ii HENRY WHITNEY<sup>7</sup>, b. Jan. 7, 1889.  
 iii ANNA HATTIE<sup>7</sup>, b. Nov. 6, 1890; d. Oct. 28, 1891.  
 iv ALFRED WILLIAM<sup>7</sup>, b. Aug. 5, 1897; d. Feb. 18, 1900.

1100 LEONIDAS CHANDLER PELTON<sup>6</sup> (*Charles N.<sup>5</sup>, James<sup>4</sup>, Ruth Thompson<sup>3</sup>, James<sup>2</sup>, William<sup>1</sup>*) b. Nov. 8, 1863; m. June 8, 1892, Nellie Clystie Griswold; b. Jan. 17, 1865, Windsor, Conn.

*Children:*

- i GERTRUDE MARY<sup>7</sup>, b. Apr. 4, 1893; d. Aug. 1893, E. Hartford, Conn.  
 ii HUDSON CHANDLER<sup>7</sup>, b. Jan. 7, 1895.  
 iii HOWARD LEONIDAS<sup>7</sup>, b. Jan. 13, 1908.

1102 ADDIE LOUISE PELTON<sup>6</sup> (*Charles N.<sup>5</sup>, James<sup>4</sup>, Ruth Thompson<sup>3</sup>, James<sup>2</sup>, William<sup>1</sup>*) b. March 20, 1866; m. June 2, 1892, Austin M. Bond; b. Dec. 15, 1864, Suffield, Conn. Res. Hartford, Conn. He is a member of the jewelry firm of Lux, Bond & Lux.

*Children:*

- i AUSTIN LEONIDAS<sup>7</sup>, b. March 13, 1893; d. Aug. 9, 1894.  
 ii RAYMOND AUSTIN<sup>7</sup>, b. March 13, 1894.  
 iii ALFRED PELTON<sup>7</sup>, b. Feb. 25, 1898.  
 iv RICHARD MINER<sup>7</sup>, b. May 10, 1903.

1103 JULIA BELKNAP<sup>6</sup> (*Sally Terry<sup>5</sup>, Sarah Pelton<sup>4</sup>, Ruth Thompson<sup>3</sup>, James<sup>2</sup>, William<sup>1</sup>*) b. July 12, 1830; m. Nov. 7,

1852, Erastus Fox; b. Sept. 19, 1827. She d. 1865 or 1866. See Family No. 1106.

*Children:*

- \*1350 i EDITH<sup>7</sup>, b. Oct. 19, 1854.
- ii IDA<sup>7</sup>, b. Sept. 22, 1857; d. Nov. 7, 1865.
- iii FRED<sup>7</sup>, b. Oct. 6, 1865. Res. Cherry Creek, N. Y., 1913.

1105 NANCY BELKNAP<sup>6</sup> (*Sally Terry<sup>5</sup>, Sarah Pelton<sup>4</sup>, Ruth Thompson<sup>3</sup>, James<sup>2</sup>, William<sup>1</sup>*) b. Sept. 11, 1834; m. Dec. 15, 1857, Joseph Belknap, Jr., b. Aug. 24, 1822, Turin, N. Y. She d. Aug. 28, 1870, Adrian, Mich. He d. Rome Township, Mich.

*Child:*

- \*1351 EMMA PERMELIA<sup>7</sup>, b. Apr. 28, 1865, Adrian, Mich.

1106 EMILY THERESA BELKNAP<sup>6</sup> (*Sally Terry<sup>5</sup>, Sarah Pelton<sup>4</sup>, Ruth Thompson<sup>3</sup>, James<sup>2</sup>, William<sup>1</sup>*) b. May 4, 1841; m. March 20, 1867, Erastus Fox; b. Sept. 19, 1827; d. Apr. 22, 1890. She d. Apr. 25, 1900.

*Children:*

- \*1352 i ALICE<sup>7</sup>, b. July 19, 1868.
- ii NINA MAY<sup>7</sup>, b. Apr. 11, 1873. Res. Ellington, N. Y.

1107 MARTHA OPHELIA BELKNAP<sup>6</sup> (*Sally Terry<sup>5</sup>, Sarah Pelton<sup>4</sup>, Ruth Thompson<sup>3</sup>, James<sup>2</sup>, William<sup>1</sup>*) b. Jan. 23, 1844, Gerry, N. Y.; m. Dec. 28, 1870, Abraham Whitmore Park; b. Dec. 14, 1826, Lockport, N. Y. She d. June 11, 1901. He d. Apr. 17, 1906. Res. Adrian, Mich.

*Children:*

- \*1353 i ARCHIE RAY<sup>7</sup>, b. Feb. 23, 1872, Adrian, Mich.
- 1354 ii ADA LOUISE<sup>7</sup>, b. May 24, 1874, Adrian; m. June 1897, Fred S. Winn. She d. June 27, 1899, Sand Lake, Mich.
- \*1355 iii IRA ELMER<sup>7</sup>, b. Jan. 18, 1876, Rome, N. Y.
- iv ALICE EMILY<sup>7</sup>, b. Apr. 13, 1888, Rome. Res. Adrian, Mich.

1108 MARY TERRY ELLSWORTH<sup>6</sup> (*Nancy Terry<sup>5</sup>, Sarah Pelton<sup>4</sup>, Ruth Thompson<sup>3</sup>, James<sup>2</sup>, William<sup>1</sup>*) b. Dec. 26, 1850, E. Windsor, Conn.; m. June 6, 1871, J. Milton, son of Charles Pease; b. May 28, 1847, W. Leyden, N. Y.

*Children:*

- \*1356 i BERNICE MARIA<sup>7</sup>, b. Sept. 16, 1875, W. Leyden, N. Y.
- ii INA ELLSWORTH<sup>7</sup>, b. Dec. 27, 1887, Utica, N. Y.

1109 ROBERT H. TERRY<sup>6</sup> (*Levi<sup>5</sup>, Sarah Pelton<sup>4</sup>, Ruth Thompson<sup>3</sup>, James<sup>2</sup>, William<sup>1</sup>*) b. Jan. 10, 1836, Floyd, Oneida County, N. Y.; m. Nov. 28, 1862, Martha Bagg; b. Apr. 7, 1838, Ellington, N. Y.; d. Feb. 16, 1909. Res. Ellington, N. Y.

*Child:*

1357 ALLEN BAGG<sup>7</sup>, b. Aug. 15, 1865; m. Jan. 10, 1904, Anna Davis; b. in Wales.

1110 JAY LEVI TERRY<sup>6</sup> (*Levi<sup>5</sup>, Sarah Pelton<sup>4</sup>, Ruth Thompson<sup>3</sup>, James<sup>2</sup>, William<sup>1</sup>*) b. Aug. 27, 1837, Floyd, N. Y.; m. Sept. 26, 1860, Lucy A. Shaw; b. Ellington, N. Y., 1838; d. there Nov. 11, 1871. He m. (2) Dec. 18, 1872, Nellie Bates; b. May 13, 1853.

*Children:*

- \*1358 i PEARL<sup>7</sup>, b. May 4, 1873, Ellington, N. Y.
- ii MANLEY<sup>7</sup>, b. Apr. 24, 1879; d. Feb. 21, 1888, Gerry, N. Y.
- iii LEVI JAY<sup>7</sup>, b. Aug. 28, 1893, Gerry.

1111 FRANKLIN HENRY TERRY<sup>6</sup> (*Levi<sup>5</sup>, Sarah Pelton<sup>4</sup>, Ruth Thompson<sup>3</sup>, James<sup>2</sup>, William<sup>1</sup>*) b. Nov. 9, 1838, New Hartford, N. Y.; m. May 14, 1867, Lauretta Dawson; b. Apr. 3, 1843. He d. May 29, 1910.

*Children:*

- i CASSIUS M.<sup>7</sup>, b. Oct. 22, 1869; d. Sept. 15, 1884.
- \*1359 ii CLIFTON DAWSON<sup>7</sup>, b. Jan. 9, 1872.
- 1360 iii AGNES ELIZABETH<sup>7</sup>, b. March 30, 1877; m. June 1, 1911, Robert Marvin Garfield, Buffalo, N. Y.
- \*1361 iv FRANCES BLANCHE<sup>7</sup>, b. Jan. 9, 1884.

1113 FLORA AMELIA TERRY<sup>6</sup> (*Levi<sup>5</sup>, Sarah Pelton<sup>4</sup>, Ruth Thompson<sup>3</sup>, James<sup>2</sup>, William<sup>1</sup>*) b. Dec. 25, 1844; m. Oct. 16, 1868, Julius Monroe Shaw; b. Oct. 28, 1844, Ellington, N. Y. Res. Falconer, N. Y.

*Children born Ellington, N. Y.*

- i CLYDE<sup>7</sup>, b. Nov. 4, 1871.
- \*1362 ii LUKE TERRY<sup>7</sup>, b. May 30, 1877.

1114 SARAH ALICE TERRY<sup>6</sup> (*Levi<sup>5</sup>, Sarah Pelton<sup>4</sup>, Ruth Thompson<sup>3</sup>, James<sup>2</sup>, William<sup>1</sup>*) b. Apr. 25, 1846, Gerry, N. Y.; m. May 17, 1868, in Westfield, N. Y., Cassius Marcus Griswold; b. Dec. 7, 1845, Arkwright, N. Y.; d. Aug. 3, 1905. She d. Nov. 28, 1909. Both d. in Arkwright, N. Y.

*Children:*

- i EVANGELINE ELIZA<sup>7</sup>, b. June 4, 1869, Arkwright, N. Y.
- ii JOHN DE WITT<sup>7</sup>, b. Oct. 31, 1872, Arkwright.
- \*1363 iii ADA LOUISE<sup>7</sup>, b. Jan. 18, 1879, Arkwright.
- \*1364 iv MYRON DUANE<sup>7</sup>, b. May 7, 1884, Ellington, N. Y.

1115 GEORGE MELVIN TERRY<sup>6</sup> (*Levi<sup>5</sup>, Sarah Pelton<sup>4</sup>, Ruth Thompson<sup>3</sup>, James<sup>2</sup>, William<sup>1</sup>*) b. Nov. 25, 1848, Gerry, N. Y.; m. Nov. 28, 1875, Ida M., dau. Joseph Coy; b. Apr. 18, 1852, Gerry; d. Oct. 1902. He m. (2) Dec. 16, 1905, Gertrude Tate Gillispie; b. Atlanta, Ga.

*Children by first marriage:*

- \*1365 i JOSEPHINE<sup>7</sup>, b. Nov. 7, 1876, Gerry, N. Y.
- ii LYNN ELBERT<sup>7</sup>, b. Jan. 26, —. Res. Jamestown, N. Y.
- \*1366 iii KARL COY<sup>7</sup>, b. Nov. 18, 1885, Gerry.
- 1367 iv LLOYD GEORGE<sup>7</sup>, b. May 6, 1887, Randolph, N. Y.; m. Oct. 14, 1912, Gertrude A. Durham; b. Nov. 14, 1883, Jamestown. Res. Jamestown, N. Y.
- v RUTH IRENE<sup>7</sup>, b. May 24, 1891. Res. Ardmore, Okla.

*Child by second marriage:*

- vi MELVIN KEITH<sup>7</sup>, b. Jan. 31, 1912, Ardmore, Okla.

1117 AMANDA MARIA BILLINGS<sup>6</sup> (*Diantha Terry<sup>5</sup>, Sarah Pelton<sup>4</sup>, Ruth Thompson<sup>3</sup>, James<sup>2</sup>, William<sup>1</sup>*) b. June 15, 1841, Leyden, N. Y.; m. Benjamin B. Hoag; b. Nov. 22, 1838; d. Nov. 19, 1891.

*Child:*

- \*1368 CHARLES ALVAN<sup>7</sup>, b. Apr. 7, 1870, W. Ellery, N. Y.

1119 JERUSHA OPELLIA TERRY<sup>6</sup> (*Hiram<sup>5</sup>, Sarah Pelton<sup>4</sup>, Ruth Thompson<sup>3</sup>, James<sup>2</sup>, William<sup>1</sup>*) b. Jan. 24, 1846, Gerry, N. Y.; m. Oct. 13, 1870, Eugene E. DeVoe. Res. Ellington, N. Y.

*Children:*

- i BERTHA EUGENIA, b. May 22, 1873; d. Feb. 8, 1896.
- \*1369 ii MARNA MAY<sup>7</sup>, b. July 18, 1878.
- iii INA BELLE<sup>7</sup>, b. June 2, 1882.

1121 MARY AMELIA TERRY<sup>6</sup> (*Hiram<sup>5</sup>, Sarah Pelton<sup>4</sup>, Ruth Thompson<sup>3</sup>, James<sup>2</sup>, William<sup>1</sup>*) b. June 2, 1850, Gerry, N. Y.; m. March 13, 1878, Milo O. Gilbert, Ellington, N. Y.

*Children* born Ellington, N. Y.

- \*1370 i HIRAM TERRY<sup>7</sup>, b. Aug. 11, 1879.
- ii JANE AMELIA<sup>7</sup>, b. Feb. 7, 1881.
- 1371 iii STANLEY<sup>7</sup>, b. Sept. 3, 1891; m. June 17, 1913, Ciella Mack.

1122 LILY DELIA TERRY<sup>6</sup> (*Hiram<sup>5</sup>, Sarah Pelton<sup>4</sup>, Ruth Thompson<sup>3</sup>, James<sup>2</sup>, William<sup>1</sup>*) b. Oct. 9, 1855, Ellington, N. Y. She m. Sept. 10, 1876, Charles Wade. Res. Jamestown, N. Y.

*Children* born Ellington, N. Y.

- i GERTRUDE OLIVA<sup>7</sup>.
- ii GEORGE HARRY<sup>7</sup>, b. June 27, 1881.
- iii CARRIE ETHEL<sup>7</sup>, b. June 3, 1883.

1123 NELLIE ELIZA TERRY<sup>6</sup> (*Hiram<sup>5</sup>, Sarah Pelton<sup>4</sup>, Ruth Thompson<sup>3</sup>, James<sup>2</sup>, William<sup>1</sup>*) b. Feb. 10, 1858, Ellington, N. Y. She m. Jan. 4, 1883, Clayton T. Bagg.

*Children:*

- i MARION L.<sup>7</sup>, b. June 6, 1885.
- ii PRISCILLA<sup>7</sup>, b. March 15, 1902.

1124 MASON HATCH TERRY<sup>6</sup> (*Hiram<sup>5</sup>, Sarah Pelton<sup>4</sup>, Ruth Thompson<sup>3</sup>, James<sup>2</sup>, William<sup>1</sup>*) b. Oct. 2, 1860, Ellington, N. Y.; m. Apr. 8, 1894, Addie Safford. She d. June 1895. He m. (2) Apr. 7, 1897, Hattie Rice of Ellington. Res. Ellington, N. Y.

*Child* by first marriage:

- i ADDISON<sup>7</sup>, b. June 1, 1895; d. June 16, 1898.

*Children* by second marriage:

- i HOWARD RICE<sup>7</sup>, b. July 10, 1900.
- ii RICHARD BUSH<sup>7</sup>, b. Sept. 30, 1902.
- iii LEWIS MASON<sup>7</sup>, b. July 21, 1906.
- iv EDWARD HATCH<sup>7</sup>, b. Aug. 11, 1911.

1125 LETTIE IONE TERRY<sup>6</sup> (*Hiram<sup>5</sup>, Sarah Pelton<sup>4</sup>, Ruth Thompson<sup>3</sup>, James<sup>2</sup>, William<sup>1</sup>*) b. July 10, 1863, Ellington, N. Y.; m. Feb. 26, 1887, Edwin R. Anderson.

*Children:*

- i TERRY HAROLD<sup>7</sup>, b. May 7, 1888.
- ii KATHRYN JERUSA<sup>7</sup>, b. Sept. 19, 1892.
- iii JAMES WILLIAM<sup>7</sup>, b. June 20, 1896.

1126 MARTHA TERRY<sup>6</sup> (*Henry<sup>5</sup>, Sarah Pelton<sup>4</sup>, Ruth Thompson<sup>3</sup>, James<sup>2</sup>, William<sup>1</sup>*) b. Aug. 21, 1856, Gerry, N. Y.; m. Apr.

5, 1876, Frederick Larder; b. Sept. 7, 1854, England. Res. Sinclairville, N. Y.

*Children:*

- 1372 i ELIZABETH MARY<sup>7</sup>, b. March 9, 1877; m. Oscar J. Rawson, Sept. 22, 1903; b. Aug. 2, 1876, Sweden. Res. Falconer, N. Y.  
 \*1373 ii CHARLOTTE TERRY<sup>7</sup>, b. May 18, 1880.  
 iii FRANKLIN HENRY<sup>7</sup>, b. May 6, 1883. Res. Ashtabula, Ohio, 1914.  
 iv FREDERICK SYLVESTER<sup>7</sup>, b. Nov. 22, 1887.  
 1374 v MARGUERITE LINDSEY<sup>7</sup>, b. March 4, 1893; m. May 26, 1913, James Wellington, son of Henry Hilliker. Res. Forestville, N. Y.  
 vi MARTHA THERESA GILMORE<sup>7</sup>, b. July 10, 1897.

1127 HARLOW S. TERRY<sup>6</sup> (*Samuel<sup>5</sup>, Sarah Pelton<sup>4</sup>, Ruth Thompson<sup>3</sup>, James<sup>2</sup>, William<sup>1</sup>*) b. Jan. 15, 1861, Gerry, N. Y.; m. Nov. 8, 1885, Martha Scott. Res. Portland, N. Y.

*Children born Gerry, N. Y.*

- \*1375 i NEIL SCOTT<sup>7</sup>, b. Dec. 8, 1889.  
 ii MARY ETHEL<sup>7</sup>, b. July 28, 1899.

1128 LUCY J. TERRY<sup>6</sup> (*Samuel<sup>5</sup>, Sarah Pelton<sup>4</sup>, Ruth Thompson<sup>3</sup>, James<sup>2</sup>, William<sup>1</sup>*) b. Sept. 21, 1863, Gerry, N. Y.; m. Aug. 13, 1879, Frederick E. Kelley.

*Children born Gerry, N. Y.*

- 1376 i PEARL<sup>7</sup>, b. May 2, 1884; m. Nov. 12, 1904, Neil Houser.  
 \*1377 ii WAYNE<sup>7</sup>, b. Feb. 22, 1887.

1129a MARGARET L. HOTCHKIS<sup>6</sup> (*Roswell, Jr.<sup>5</sup>, Margaret Harper<sup>4</sup>, Miriam Thompson<sup>3</sup>, James<sup>2</sup>, William<sup>1</sup>*) b. Dec. 2, 1821; m. Sept. 1, 1841, Richard E., son of Frederick A. and Cornelia Davis, b. Feb. 9, 1817; d. Oct. 24, 1902. She d. March 4, 1857. (He m. 2d, Apr. 29, 1874, Emma Howard.)

*Children:*

- 1377<sup>a</sup> i FREDERICK E.<sup>7</sup>, b. July 31, 1845; m. —; d. Jan. 6, 1884. No children.  
 ii EDWARD<sup>7</sup>, b. Nov. 15, 1854; d. March 16, 1855.

1129b DANIEL NEWCOMB GAYLORD, JR.<sup>6</sup> (*Isabel Hotchkis<sup>5</sup>, Margaret Harper<sup>4</sup>, Miriam Thompson<sup>3</sup>, James<sup>2</sup>, William<sup>1</sup>*) b. Harpersfield, N. Y., March 12, 1822 or 3; m. (1) Mary, dau.

of Seely Stevens. She d. March, 1876. He m. (2) Rose Vroman. He d. March 30, 1901, Harpersfield.

*Children by first marriage:*

- i EDWARD<sup>7</sup>, d. young.
- ii JOHN<sup>7</sup>, d. young.
- iii SARAH E.<sup>7</sup>, d. Jan. 31, 1865, aged eight years.
- \*1377<sup>b</sup> iv HARPER BOIES<sup>7</sup>, b. March 19, 1860, Harpersfield, N. Y.

*Child by second marriage:*

- \*1377<sup>c</sup> EDWARD N.<sup>7</sup>, b. about 1883.

1130 ELLA SUSAN THOMPSON<sup>7</sup> (*Jesse Edson<sup>6</sup>, Horace<sup>5</sup>, James<sup>4</sup>, John<sup>3</sup>, James<sup>2</sup>, William<sup>1</sup>*) b. Sept. 29, 1846, Northampton, Mass.; m. Franklin Crandal Pease; b. March 20, 1843, Hatfield, Mass.

*Children born Northampton, Mass.*

- \*1378 i CLARENCE EDWIN<sup>8</sup>, b. Dec. 29, 1868.
- 1379 ii MAY LILLIAN<sup>8</sup>, b. Aug. 26, 1870; m. June 14, 1906, Everett, Mass., Kenneth Alexander Huse; b. Fitzwilliam, N. H., Sept. 1, 1861.
- \*1380 iii BERTHA LOUISE<sup>8</sup>, b. July 28, 1875.

1131 HARRIET ANNE BRETT<sup>7</sup> (*Anne Rebecca Thompson<sup>6</sup>, Horace<sup>5</sup>, James<sup>4</sup>, John<sup>3</sup>, James<sup>2</sup>, William<sup>1</sup>*) b. Dec. 17, 1841, Rockville, Conn.; m. Feb. 9, 1864, in Rockville, Arthur S., son of Calvin Wright; b. Oct. 17, 1832, St. Johnsbury, Vt. Res. Moline, Ill.

*Children born Moline, Ill.*

- i ELUVIA ELLEN<sup>8</sup>, b. Feb. 4, 1865.
- ii EDITH WINIFRED<sup>8</sup>, b. Jan. 16; d. Sept. 20, 1872.

1133 LUELLE THOMPSON<sup>7</sup> (*Newton P.<sup>6</sup> George<sup>5</sup>, James<sup>4</sup>, John<sup>3</sup>, James<sup>2</sup>, William<sup>1</sup>*) b. June 22, 1861, Rockville, Conn.; m. Nov. 28, 1883, Oliver E. Pierce, Worcester, Mass.; b. Dec. 9, 1853. Res. Hartford, Conn.

*Children:*

- \*1381 i STEPHEN GARFIELD<sup>8</sup>, b. March 7, 1885, Worcester, Mass.
- ii CORA BELLE<sup>8</sup>, b. May 15, 1887, Somerville, Mass.

1134 FRANK ERWIN THOMPSON<sup>7</sup> (*Newton P.<sup>6</sup>, George<sup>5</sup>, James<sup>4</sup>, John<sup>3</sup>, James<sup>2</sup>, William<sup>1</sup>*) b. Feb. 12, 1863; m. Sept.

19, 1888, Mary Ella Stevens; b. July 8, 1862, Winooski, Vt. Res. Winooski, Vt.

*Children:*

- i MARY STEVENS<sup>s</sup>, b. June 17, 1893.
- ii MABEL LIZZIE<sup>s</sup>, b. March 6, 1896.
- iii NEWTON EDGAR<sup>s</sup>, b. March 23, 1898.
- iv RUTH KATHERINE<sup>s</sup>, b. May 25, 1901.
- v HOWARD ROOD<sup>s</sup>, b. Aug. 18, 1903.
- vi ESTHER SHELDON<sup>s</sup>, b. June 7, 1906.

1135 GRACE JENNET THOMPSON<sup>r</sup> (*Newton P.<sup>s</sup>, George<sup>s</sup>, James<sup>s</sup>, John<sup>s</sup>, James<sup>s</sup>, William<sup>s</sup>*) b. July 9, 1873, Poquonock, Conn.; m. Oct. 22, 1902, Dwight Ellsworth, son of Samuel Newberry; b. May 13, 1870, So. Windsor, Conn.

*Children born South Windsor, Conn.*

- i ELLSWORTH SAMUEL<sup>s</sup>, b. July 29, 1906.
- ii FRANK THOMPSON<sup>s</sup>, b. Apr. 23; d. Aug. 6, 1909.

1136 JEANNETTE PRUDDEN THOMPSON<sup>r</sup> (*Charles P.<sup>s</sup>, George<sup>s</sup>, James<sup>s</sup>, John<sup>s</sup>, James<sup>s</sup>, William<sup>s</sup>*) b. June 25, 1875, Rockville, Conn.; m. June 25, 1902, William Woods, son of William R. Howe; b. Sept. 19, 1869, Boston, Mass. Res. Winchester, Mass.

*Children:*

- i WILLIAM THOMPSON<sup>s</sup>, b. May 3, 1903.
- ii RUTH<sup>s</sup>, b. Nov. 2, 1905.
- iii PHILIP BRYCE<sup>s</sup>, b. May 13, 1907.
- iv MARGARET<sup>s</sup>, b. Apr. 3, 1909.
- v ELIZABETH WOODS<sup>s</sup>, b. Aug. 2, 1911.

1137 ANNIE L. THOMPSON<sup>r</sup> (*Fletcher A.<sup>s</sup>, George<sup>s</sup>, James<sup>s</sup>, John<sup>s</sup>, James<sup>s</sup>, William<sup>s</sup>*) b. Feb. 22, 1871, Blackstone, Mass.; m. Sept. 10, 1895, James M. Fales; b. July 8, 1872, W. Medway, Mass. She d. Sept. 29, 1914. Res. W. Medway, Mass.

*Children:*

- i LAURA MAY<sup>s</sup>, b. June 9, 1897.
- ii JAMES EMERSON<sup>s</sup>, b. Oct. 16, 1899; d. Oct. 11, 1902.
- iii ALICE<sup>s</sup>, b. Nov. 30, 1906.

1138 SARAH E. THOMPSON<sup>r</sup> (*Fletcher A.<sup>s</sup>, George<sup>s</sup>, James<sup>s</sup>, John<sup>s</sup>, James<sup>s</sup>, William<sup>s</sup>*) b. Nov. 7, 1872, Blackstone, Mass.; m. Dec. 28, 1898, Roswell Tobie; b. Dec. 4, 1867, Charlestown, Me. Res. Port Richey, Fla., 1914.



*Children:*

- i HARRY ROSWELL<sup>3</sup>, b. Aug. 28, 1901, Milford, Mass.
- ii ARTHUR LEROY<sup>3</sup>, b. Sept. 23, 1906, W. Medway, Mass.

1139 GEORGE SOUTHWICK THOMPSON, M.D.<sup>7</sup> (*Fletcher A.<sup>6</sup>, George<sup>5</sup>, James<sup>4</sup>, John<sup>3</sup>, James<sup>2</sup>, William<sup>1</sup>*) b. Dec. 30, 1873, Blackstone, Mass.; m. Sept. 12, 1906, Mabel A. Daniels; b. Aug. 10, 1879, Southbridge, Mass. He is a graduate of University of Vermont and a practicing physician in Hopkinton, Mass.

*Children:*

- i CHARLOTTE<sup>3</sup>, b. Aug. 5, 1907.
- ii DARTHEA<sup>3</sup>, b. Sept. 12, 1911.

1142 ALBERTI TERRY THOMPSON<sup>7</sup> (*Lucius E.<sup>6</sup>, John T.<sup>5</sup>, James<sup>4</sup>, John<sup>3</sup>, James<sup>2</sup>, William<sup>1</sup>*) b. Dec. 16, 1861, Rockville, Conn.; m. July 23, 1881, Ida May, dau. of James M. Bacon; b. Jan. 25, 1855. He m. (2) Lizzie, dau. of Roswell Taylor, Jan. 23, 1901; b. Dec. 16, 1867, Osage Mission, Kans.; d. March 7, 1911, Rockville. He m. (3) Susan, dau. of Edward Bates; b. June 19, 1861, Darien, Conn. Superintendent of the Rockville Water and Aqueduct Co.

*Children by first marriage:*

- 1381<sup>a</sup> i NEWTON ERNEST<sup>3</sup>, b. July 18, 1884; m. Jan. 5, 1914, at Manila, Philippine Islands, Edith Singafoose. Is in business at Manila.
- \*1382 ii ROBERT CHARLES<sup>3</sup>, b. Dec. 20, 1887.
- iii LILLIAN<sup>3</sup>, b. Aug. 31, 1889; d. May 27, 1900.

1143 ANNIE STRICKLAND THOMPSON<sup>7</sup> (*Lucius E.<sup>6</sup>, John T.<sup>5</sup>, James<sup>4</sup>, John<sup>3</sup>, James<sup>2</sup>, William<sup>1</sup>*) b. May 29, 1870, Rockville, Conn.; m. May 20, 1891, John P., son of John G. Cameron. She d. Feb. 8, 1905, Rockville. He is with the Hockanum Company, and City Treasurer 1914. Elected Mayor 1915.

*Children born Rockville, Conn.*

- i BEATRICE MARGARET<sup>3</sup>, b. July 15, 1896.
- ii AUDREY THOMPSON<sup>3</sup>, b. Sept. 5, 1900.
- iii DONALD CRAIG<sup>3</sup>, b. Jan. 31, 1905.

1144 ARTHUR RIPLEY THOMPSON<sup>7</sup> (*Charles E.<sup>6</sup>, John T.<sup>5</sup>, James<sup>4</sup>, John<sup>3</sup>, James<sup>2</sup>, William<sup>1</sup>*) b. Jan. 22, 1872, Hartford, Conn.; m. Sept. 3, 1902, Helene Hortense, dau. of Frank and

Caroline (Heath) Bowman; b. Sept. 5, 1877, Sidney, Me. Graduate Colby College, 1899. He graduated Yale, 1896. Agent for the Connecticut Mutual Life Insurance Co. and tax collector for the town of W. Hartford. Traveled in Greenland and Labrador in 1894 and in Alaska in 1898. Published two books for boys, "Gold-seeking on the Dalton Trail" and "Shipwrecked in Greenland." Res. W. Hartford, Conn.

*Children born Hartford, Conn.*

- i MARJORIE\*, b. Aug. 17, 1903.
- ii RUTH\*, b. Dec. 23, 1906.

II45 HARRIET MAY THOMPSON<sup>r</sup> (*Charles E.<sup>s</sup>, John T.<sup>s</sup>, James<sup>t</sup>, John<sup>n</sup>, James<sup>s</sup>, William<sup>1</sup>*) b. Nov. 3, 1874, Hartford, Conn.; m. July 17, 1900, Alfred Marshall, son of Rufus C. and Louise (St. John) Hitchcock; b. May 7, 1868, Troy, N. Y. He is a graduate of Williams College, 1890, head of the English department of the Hartford Public High School, and author of text-books on the study of English. Res. Hartford, Conn.

*Children:*

- i HELEN MARSHALL\*, b. May 17, 1902.
- ii HAROLD BRADFORD\*, b. June 23, 1903.
- iii ALFRED NEWELL\*, b. June 17, 1908.
- iv MARGARET LOUISE\*, b. Dec. 14, 1914.

II49 CLARENCE EDWARD BAILEY<sup>r</sup> (*Ann Eliza Allen<sup>s</sup>, Isaac<sup>s</sup>, Mariam Thompson<sup>t</sup>, John<sup>n</sup>, James<sup>s</sup>, William<sup>1</sup>*) b. Aug. 13, 1842, Hartford, Conn.; m. Oct. 17, 1866, Mary Eliza, dau. of Wells Adams; b. 1839, Wethersfield, Conn. Res. Acton, Cal.

*Children born Wethersfield, Conn.*

- i SHERMAN ADAMS\*, b. March 8, 1870; d. May 3, 1893, New London, Conn.
- \*1387 ii MABEL E.<sup>s</sup>, b. Aug. 24, 1873.
- iii FREDDIE W.<sup>s</sup>, b. Apr. 11, 1875; d. May 3, 1876.
- \*1388 iv NELLIE MAY\*, b. Oct. 20, 1879.

II51 HENRY ALLEN BAILEY<sup>r</sup> (*Ann Eliza Allen<sup>s</sup>, Isaac<sup>s</sup>, Mariam Thompson<sup>t</sup>, John<sup>n</sup>, James<sup>s</sup>, William<sup>1</sup>*) b. Jan. 5, 1853, Chester, Conn.; m. Oct. 29, 1889, Mary Jane Allen; b. Sept. 11, 1861, New London, Conn. Res. Hermon, Cal., 1914.

*Child:*

- CLARENCE ALLEN\*, b. Dec. 6, 1892, San José, Cal.

1152 WALTER ERNEST BAILEY<sup>7</sup> (*Ann Eliza Allen<sup>6</sup>, Isaac<sup>5</sup>, Mariam Thompson<sup>4</sup>, John<sup>3</sup>, James<sup>2</sup>, William<sup>1</sup>*) b. Dec. 21, 1858, Chester, Conn.; m. Oct. 21, 1886, Barbara Krunkle; b. March 16, 1860, Hartford, Conn. Res. Wethersfield, Conn.

*Child:*

\*1389 WALTER ALLEN<sup>8</sup>, b. July 6, 1890, Wethersfield, Conn.; m. Oct. 21, 1911, Anna S. Driggle; b. Aug. 1890, Plainville, Conn.

1154 LUCIEN H. SOUTHARD<sup>7</sup> (*Louisa Bowen<sup>6</sup>, Polly Chandler<sup>5</sup>, Jonathan<sup>4</sup>, Margaret Thompson<sup>3</sup>, James<sup>2</sup>, William<sup>1</sup>*) b. Feb. 4, 1827, Sharon, Vt.; m. Nov. 14, 1848, Elizabeth W. Bignoll. She d. 1902, Cambridgeport, Mass.

*Children:*

- i HELEN<sup>8</sup>, b. Sept. 23, 1849, Boston, Mass.; d. Sept. 11, 1850, Cambridgeport, Mass.
- ii AMELIA BIGNOLL<sup>8</sup>, b. Nov. 7, 1850.
- 1390 iii RICHARD PARKER<sup>8</sup>, b. Feb. 19, 1853, Boston; m. Oct. 9, 1879, in So. Carolina, Anna C. Eason. He m. (2) Dec. 1902, in Montreal, Charlotte Primeau. He d. 1903.

1156 MARCELLUS BOWEN<sup>7</sup> (*Aurelius<sup>6</sup>, Polly Chandler<sup>5</sup>, Jonathan<sup>4</sup>, Margaret Thompson<sup>3</sup>, James<sup>2</sup>, William<sup>1</sup>*) b. Dec. 27, 1846, Windsor, Vt.; m. Oct. 21, 1869, Clarissa Cornelia Rist.

*Children:*

- i LUCY<sup>8</sup>, b. Aug. 13, 1870.
- ii AMY BELLE<sup>8</sup>, b. Dec. 26, 1871; d. July 26, 1877.
- 1391 iii WILLIAM VOLNEY<sup>8</sup>, b. Apr. 7, 1873; m. June 6, 1899, Elizabeth Brower, Nebraska City, Neb.
- iv LOUISA<sup>8</sup>, b. 1874; d. Apr. 17, 1877.

1157 ABNER FORBES BOWEN<sup>7</sup> (*Aurelius<sup>6</sup>, Polly Chandler<sup>5</sup>, Jonathan<sup>4</sup>, Margaret Thompson<sup>3</sup>, James<sup>2</sup>, William<sup>1</sup>*) b. July 4, 1848, Windsor, Vt.; m. Hannah Grimm; b. March 11, 1859, Knoxville, Md.

*Children:*

- \*1392 i AURELIUS FORBES<sup>8</sup>, b. Oct. 21, 1879.
- \*1393 ii WILLIAM FRANCIS<sup>8</sup>, b. Sept. 30, 1880.
- iii ALEXANDER CALMELIT<sup>8</sup>, b. May 21, 1882.
- \*1394 iv ARABELLA MAY<sup>8</sup>, b. Sept. 2, 1883.
- v HERBERT EDWARD<sup>8</sup>, b. March 9, 1885.
- \*1395 vi MARY ADALINE<sup>8</sup>, b. Jan. 4, 1888.

1158 ELLEN MARY VILAS<sup>7</sup> (*Ellen Baldwin<sup>6</sup>, Sally Chandler<sup>5</sup>, Jonathan<sup>4</sup>, Margaret Thompson<sup>3</sup>, James<sup>2</sup>, William<sup>1</sup>*) b. Aug. 14, 1838, Ogdensburg, N. Y.; m. Aug. 31, 1859, John Cromwell, son of William and Desire (Benham) Sprague; b. Nov. 25, 1828; d. 1905, Ogdensburg. Res. Shanghai, China.

Children born Ogdensburg, N. Y.

- i ANNIE HOLBROOK<sup>8</sup>, b. May 31, 1860; d. Nov. 14, 1863.
- \*1396 ii WILLIAM CROMWELL<sup>8</sup>, b. Oct. 10, 1864.

1159 SARAH FRANCES VILAS<sup>7</sup> (*Ellen Baldwin<sup>6</sup>, Sally Chandler<sup>5</sup>, Jonathan<sup>4</sup>, Margaret Thompson<sup>3</sup>, James<sup>2</sup>, William<sup>1</sup>*) b. Apr. 9, 1844, Ogdensburg, N. Y.; m. June 1, 1871, David E., son of Paul and Sarah (Coffee) Southwick; b. Sept. 29, 1831; d. Aug. 1, 1908, Ogdensburg.

Children born Ogdensburg, N. Y.

- i HARRIET LOUISE<sup>8</sup>, b. June 10, 1872.
- ii SARAH FRANCES<sup>8</sup>, b. Aug. 12, 1874.
- 1397 iii PAULINE CHASE<sup>8</sup>, b. May 4, 1876; m. July 7, 1913, John Gottsch.
- 1398 iv ELLEN MARY<sup>8</sup>, b. Apr. 17, 1878; m. June 28, 1912, Claude Harold Annis; b. July 24, 1878, Greeley, Colo. Mrs. Southwick and daughters res. at Ysidro, Cal., 1914.

1160 ELIZABETH VILAS<sup>7</sup> (*Ellen Baldwin<sup>6</sup>, Sally Chandler<sup>5</sup>, Jonathan<sup>4</sup>, Margaret Thompson<sup>3</sup>, James<sup>2</sup>, William<sup>1</sup>*) b. March 6, 1849, Ogdensburg, N. Y.; m. Oct. 29, 1868, S. Wright, son of D. S. and Maria (Cole) Holcombe; b. Dec. 8, 1843; d. in New York City. She res. Santa Monica, Cal., 1914.

Children born Plattsburg, N. Y.

- \*1399 i CHARLES SPENCER<sup>8</sup>, b. Oct. 28, 1869.
- ii ALDEN VILAS<sup>8</sup>, b. Jan. 14; d. Aug. 12, 1873.

1161 EDWIN BALDWIN VILAS<sup>7</sup> (*Ellen Baldwin<sup>6</sup>, Sally Chandler<sup>5</sup>, Jonathan<sup>4</sup>, Margaret Thompson<sup>3</sup>, James<sup>2</sup>, William<sup>1</sup>*) b. Apr. 12, 1850, Ogdensburg, N. Y.; m. May 14, 1872, Fannie, dau. of Isaac and Sarah A. (Scott) Seymour; b. Apr. 12, 1852. He d. Feb. 2, 1878, Montreal, P. Q.

Children:

- 1400 i SARAH BALDWIN<sup>8</sup>, b. Oct. 11, 1873, Ogdensburg, N. Y.; m. Sylvester F., son of Charles and Sarah (Millard) Field; b. May 21, 1869, Tompkinsville, Staten Island, N. Y.; d. Dec. 6, 1904, New York City. She resides 316 W. 97th St., New York City.
- ii KATHERINE SEYMOUR<sup>8</sup>, b. Nov. 6, 1876, Ogdensburg.

1162 HENRY LYMAN VILAS<sup>7</sup> (*Ellen Baldwin<sup>6</sup>, Sally Chandler<sup>5</sup>, Jonathan<sup>4</sup>, Margaret Thompson<sup>3</sup>, James<sup>2</sup>, William<sup>1</sup>*) b. June 12, 1853, Ogdensburg, N. Y.; m. 1884, Minna Neuman. He d. Sept. 23, 1891, Ogdensburg. She res. New York City, 1914.

Child:

WILLIAM HENRY<sup>8</sup>, b. 1885, New York City.

1163 JENNIE LOUISE VILAS<sup>7</sup> (*Ellen Baldwin<sup>6</sup>, Sally Chandler<sup>5</sup>, Jonathan<sup>4</sup>, Margaret Thompson<sup>3</sup>, James<sup>2</sup>, William<sup>1</sup>*) b. Sept. 25, 1857, Ogdensburg, N. Y.; m. Dec. 28, 1882, Calvin Erastus, son of Erastus Vilas; b. Nov. 14, 1856. Res. Seattle, Wash.

Children born Ogdensburg, N. Y.

- i SPENCER ERASTUS<sup>8</sup>, b. Oct. 12, 1883; d. May 2, 1891, Seattle, Wash.
- ii HELEN LAKE<sup>8</sup>, b. Jan. 8, 1885.

1164 LUCY ANN CANNON<sup>7</sup> (*John<sup>6</sup>, Margaret Chandler<sup>5</sup>, John<sup>4</sup>, Margaret Thompson<sup>3</sup>, James<sup>2</sup>, William<sup>1</sup>*) b. March 30, 1842, So. Alstead, N. H.; m. May 15, 1865, John Hopkins; b. Windsor, Vt.; d. May 30, 1903, Alstead, N. H.

Children:

- i CHARLES W.<sup>8</sup>, d. July 9, 1885.
- 1401 ii LELLA DELL<sup>8</sup>, b. Sept. 4, 1867, Alstead, N. H.; m. Frank W. Greene; b. Aug. 4, 1869, Queechee, Vt. Res. Syracuse, Ind.
- iii LESTER CANNON<sup>8</sup>, d. Jan. 6, 1890.

1168 ORVILLE GOULD NOYES<sup>7</sup> (*Elvira F. Chandler<sup>6</sup>, Samuel<sup>5</sup>, John<sup>4</sup>, Margaret Thompson<sup>3</sup>, James<sup>2</sup>, William<sup>1</sup>*) b. July 5, 1863; m. Estella H. Hanscom.

Child:

MAUDE E.<sup>8</sup>, b. Jan. 4, 1884.

1169 FRANK LEROY KING<sup>7</sup> (*Lucy E. Chandler<sup>6</sup>, John Jefferson<sup>5</sup>, John<sup>4</sup>, Margaret Thompson<sup>3</sup>, James<sup>2</sup>, William<sup>1</sup>*) b. Aug. 8, 1878, Alstead, N. H.; m. June 20, 1905, Edith Louise Griffin. Res. Hyde Park, Mass.

Child:

GEORGE S.<sup>8</sup>, b. May 11, 1906, Readville, Mass.

1172 DORA MARIA KEYES<sup>7</sup> (*Lora E. Chandler<sup>6</sup>, Calvin<sup>5</sup>, John<sup>4</sup>, Margaret Thompson<sup>3</sup>, James<sup>2</sup>, William<sup>1</sup>*) b. May 12, 1865,

Worcester, Mass.; m. Oct. 4, 1883, William A., son of Charles and Ellen (Phillips) Edwards; b. Oct. 4, 1861, Charleston, Mass. Res. Providence, R. I.

*Children:*

- 1402 i CHARLES AUGUSTUS KEYES<sup>4</sup>, b. Feb. 26, 1885, Worcester, Mass.; m. Sept. 4, 1908, Clara Hines Babcock. Res. Willimantic, Conn.
- ii GUY CHANDLER<sup>4</sup>, b. Aug. 20, 1887; d. Jan. 4, 1894, Worcester.
- 1403 iii EDITH GERTRUDE<sup>4</sup>, b. Sept. 14, 1890, Plainfield, Conn.; m. June 3, 1914, Howard Lester, son of John Mitchell; b. Nov. 9, 1886, Milton, Mass.
- iv EDNA IRENE<sup>4</sup>, b. May 20, 1892, Plainfield.
- v GLADYS CHANDLER<sup>4</sup>, b. Oct. 4, 1897, Plainfield.
- vi BLANCHE HAZEL<sup>4</sup>, b. Feb. 18, 1902, Willimantic.
- vii WILLIAM ALEXANDER<sup>4</sup>, b. Jan. 18, 1904, Willimantic; d. Apr. 19, 1913, Providence, R. I.

1173 MABEL FLORENCE KEYES<sup>7</sup> (*Lora E. Chandler<sup>6</sup>, Calvin<sup>5</sup>, John<sup>4</sup>, Margaret Thompson<sup>3</sup>, James<sup>2</sup>, William<sup>1</sup>*) b. Nov. 30, 1866, Worcester, Mass.; m. Aug. 8, 1889, Furness Henry, son of Thomas Bullock; b. Aug. 8, 1866. Res. Worcester, Mass.

*Children born Worcester, Mass.*

- i MILTON KEYES<sup>8</sup>, b. June 10, 1890.
- ii GUY HAROLD<sup>8</sup>, b. Apr. 28, 1892; d. July 26, 1912.

1175 MARIETTA CAROLINE CHANDLER<sup>7</sup> (*Andrew Jackson<sup>6</sup>, Calvin<sup>5</sup>, John<sup>4</sup>, Margaret Thompson<sup>3</sup>, James<sup>2</sup>, William<sup>1</sup>*) b. Oct. 7, 1864, Alstead, N. H.; m. Albert P., son of Louis Clough. Res. Alstead, N. H.

*Children:*

- i LESLIE ALBERT<sup>8</sup>, b. March 10, 1887.
- 1404 ii HATTIE G.<sup>8</sup>, b. Sept. 22, 1888; m. Dec. 21, 1910, William Asbell.

1176 LESLIE HUNTOON CHANDLER<sup>7</sup> (*Andrew Jackson<sup>6</sup>, Calvin<sup>5</sup>, John<sup>4</sup>, Margaret Thompson<sup>3</sup>, James<sup>2</sup>, William<sup>1</sup>*) b. Apr. 21, 1867 (or 1868), Alstead, N. H.; m. Edna M., dau. of Henry E. and Hattie (Clough) Wiggin, July 3, 1895. Res. Drewsville, N. H., 1912.

*Children born Walpole, N. H.*

- i VIVIAN EVA<sup>8</sup>, b. Jan. 23, 1902.
- ii HOLLIS GILBERT<sup>8</sup>, b. March 16, 1907.

1177 GRACE ELLEN CHANDLER<sup>7</sup> (*Andrew Jackson<sup>6</sup>, Calvin<sup>5</sup>, John<sup>4</sup>, Margaret Thompson<sup>3</sup>, James<sup>2</sup>, William<sup>1</sup>*) b. Jan. 31, 1871, Alstead, N. H.; m. 1891, George, son of Charles and Julia Parkinson of Charlestown, Mass. Res. Walpole, N. H.

Children born Walpole, N. H.

- i WALTER W.<sup>8</sup>, b. Sept. 18, 1891.
- ii NORMAN A.<sup>8</sup>, b. Oct. 8, 1892.

1178 NORMAN ALLEN SLADE<sup>7</sup> (*Ellen M. Chandler<sup>6</sup>, Calvin<sup>5</sup>, John<sup>4</sup>, Margaret Thompson<sup>3</sup>, James<sup>2</sup>, William<sup>1</sup>*) b. Sept. 11, 1865, Alstead, N. H.; m. Sept. 5, 1888, Alice, dau. of Roswell W. and Adella (Gates) Atherton of Fitchburg, Mass. He d. Jan. 17, 1915, Fitchburg. She res. Fitchburg, Mass., 1915.

Children born Fitchburg, Mass.

- MABEL A.<sup>8</sup>, b. May 1, 1890.
- ii HAROLD S.<sup>8</sup>, b. Oct. 16, 1893.

1179 FREDERICK WATKINS SLADE<sup>7</sup> (*Ellen M. Chandler<sup>6</sup>, Calvin<sup>5</sup>, John<sup>4</sup>, Margaret Thompson<sup>3</sup>, James<sup>2</sup>, William<sup>1</sup>*) b. Apr. 13, 1872, Alstead, N. H.; m. May 1, 1893, Minnie, dau. of Orville and Martha (Noyes) Booth of Fitchburg, Mass. Res. Fitchburg, Mass.

Children:

- i MAUD ELLEN<sup>8</sup>, b. Dec. 1, 1893; d. Jan. 6, 1894.
- ii HENRY O.<sup>8</sup>, b. Oct. 11, 1896.
- iii HELEN M.<sup>8</sup>, b. March 23, 1898.
- iv EDITH M.<sup>8</sup>, b. March 5, 1899; d. March 22, 1912.
- v FREDERICK J.<sup>8</sup>, b. Jan. 30, 1905.
- vi Twin brother of Frederick; d. at birth.

1180 MARY A. HAMMOND<sup>7</sup> (*Mary A. Chandler<sup>6</sup>, Calvin<sup>5</sup>, John<sup>4</sup>, Margaret Thompson<sup>3</sup>, James<sup>2</sup>, William<sup>1</sup>*) b. Dec. 19, 1864, Gilsum, N. H.; m. Aug. 9, 1890, Elmer E. Badger; b. Apr. 21, 1869, Stockbridge, Vt. Res. Aldan, Pa., 1912.

Children:

- i CECIL HAMMOND<sup>8</sup>, b. Aug. 31, 1891, Gilsum, N. H.
- ii DORA MARJORIE<sup>8</sup>, b. July 2, 1893, Auburn, N. Y.
- iii RALPH LULL<sup>8</sup>, b. July 27, 1897, Ledyard, Conn.

1185 JULIET ELLEN SHERMAN<sup>7</sup> (*Judson<sup>6</sup>, Anna Wait<sup>5</sup>, Elizabeth Chandler<sup>4</sup>, Margaret Thompson<sup>3</sup>, James<sup>2</sup>, William<sup>1</sup>*) b. July

11, 1854, Port Henry, N. Y.; m. June 3, 1875, George Sherman Kidder; b. Apr. 13, 1852, Hartford, N. Y. Res. Port Henry, N. Y.

*Children born at Moriah, N. Y.*

- i FRED EARL<sup>6</sup>, b. May 7, 1876; d. July 6, 1880.
- ii WILBUR SHERMAN<sup>6</sup>, b. May 3, 1878.
- iii HALFORD EARL<sup>6</sup>, b. March 12, 1880.
- iv JANETT<sup>6</sup>, b. Apr. 7, 1882.

1187 ALICE PERKINS FOLSOM<sup>7</sup> (*Janett Sherman<sup>6</sup>, Anna Wait<sup>6</sup>, Elizabeth Chandler<sup>6</sup>, Margaret Thompson<sup>6</sup>, James<sup>6</sup>, William<sup>6</sup>*) b. May 21, 1856, Prairie City, Ill.; m. Apr. 6, 1876, Moriah, N. Y., Mark B. Royce; b. May 3, 1856, Westport, N. Y. Res. Willsboro, N. Y.

*Children:*

- i HARRY ALFRED<sup>6</sup>, b. Nov. 12, 1877, Westport, N. Y.
- \*1405 ii HERBERT EUGENE<sup>6</sup>, b. Dec. 28, 1878, Essex, N. Y.
- \*1406 iii CARL LINTON<sup>6</sup>, b. June 7, 1881, Westport.
- iv PERCY ERWIN<sup>6</sup>, b. Sept. 24, 1883, Westport.
- 1407 v RAY ARTHUR<sup>6</sup>, b. June 3, 1885; m. June 4, 1912, Katherine, dau. of Warren Hale; b. Feb. 10, 1884, Keene, N. H.
- vi EARLE ALLEN<sup>6</sup>, b. May 10, 1887, Westport.
- vii JANETT CORNELIA<sup>6</sup>, b. March 15, 1889, Essex.
- viii MAE BURTON<sup>6</sup>, b. March 10, 1891, Essex.

1188 EDWIN REED FOLSOM<sup>7</sup> (*Janett Sherman<sup>6</sup>, Anna Wait<sup>6</sup>, Elizabeth Chandler<sup>6</sup>, Margaret Thompson<sup>6</sup>, James<sup>6</sup>, William<sup>6</sup>*) b. July 19, 1858, Moriah, N. Y.; m. May 13, 1896, Lucy E. Fuller. Res. Ferrisburg, Vt.

*Children:*

- i DOROTHY<sup>6</sup>, b. June 22, 1897.
- ii ELEANOR FULLER<sup>6</sup>, b. June 17, 1898.
- iii MARIAN LUCY<sup>6</sup>, b. Aug. 20, 1900.

1189 GEORGE SHERMAN<sup>7</sup> (*John<sup>6</sup>, Anna Wait<sup>6</sup>, Elizabeth Chandler<sup>6</sup>, Margaret Thompson<sup>6</sup>, James<sup>6</sup>, William<sup>6</sup>*) b. March 1, 1851, Pennsylvania; m. March 1, 1870, at Mineville, N. Y., Caroline Bemis; b. July 12, 1851, Crown Point, N. Y.

*Children:*

- \*1408 i JESSIE BELLE<sup>6</sup>, b. Sept. 25, 1872, Crown Point, N. Y.
- \*1409 ii HOSEA WILLARD<sup>6</sup>, b. Apr. 12, 1877, Mineville, N. Y.
- \*1410 iii EDWARD FRANCIS<sup>6</sup>, b. Feb. 21, 1888, Mineville.



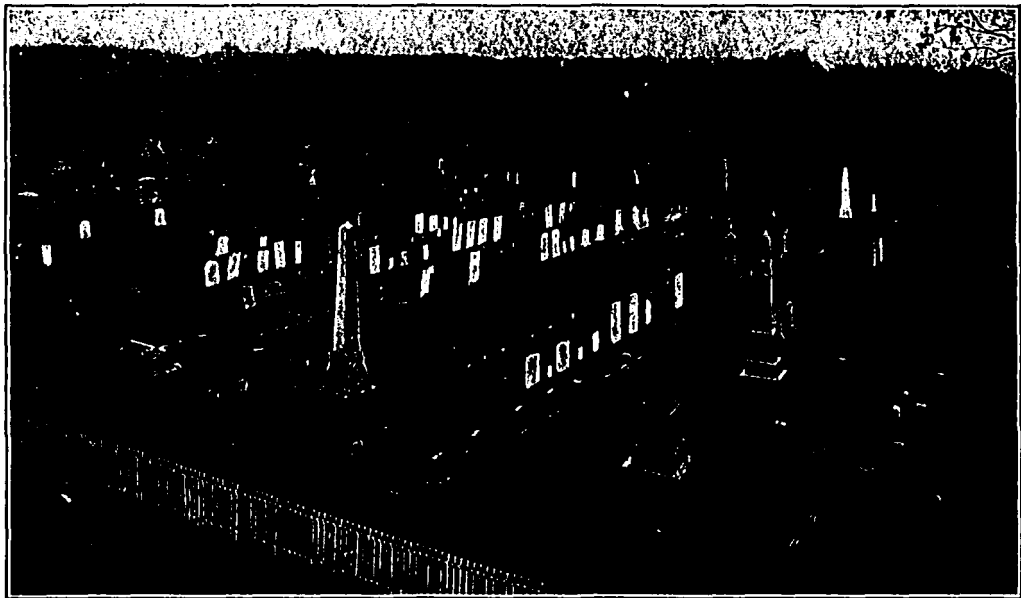

**CEMETERY AT MELROSE, EAST WINDSOR, CONN**

The early Thompson graves are those marked by dark stones near the round bush.



1191 EDWARD SHERMAN<sup>7</sup> (*John<sup>6</sup>, Anna Wait<sup>6</sup>, Elizabeth Chandler<sup>4</sup>, Margaret Thompson<sup>3</sup>, James<sup>2</sup>, William<sup>1</sup>*) b. July 28, 1861, Moriah, N. Y.; m. Feb. 23, 1885, Elizabeth Middleton; b. Jan. 25, 1863, Mineville, N. Y. Res. Schenectady, N. Y.

Children:

- i ROY W.<sup>8</sup>, b. Jan. 31, 1886, Mineville, N. Y.
- 1411 ii GEORGE D.<sup>8</sup>, b. May 28, 1887; m. Feb. 20, 1907, Anna Flanigan.  
They had one child, b. Feb. 23; d. Sept. 26, 1908.
- iii WILLIAM M.<sup>8</sup>, b. June 3, 1893, Mineville.
- iv SPENCER E.<sup>8</sup>, b. Apr. 26, 1894, Mineville.
- v HENRY A.<sup>8</sup>, b. March 15, 1898, Mineville.
- vi KENNETH F.<sup>8</sup>, b. Oct. 19, 1902, Schenectady, N. Y.
- vii LEON W.<sup>8</sup>, b. Nov. 27, 1904, Schenectady.

1192 JOHN SHERMAN<sup>7</sup> (*John<sup>6</sup>, Anna Wait<sup>6</sup>, Elizabeth Chandler<sup>4</sup>, Margaret Thompson<sup>3</sup>, James<sup>2</sup>, William<sup>1</sup>*) b. July 4, 1863, Moriah, N. Y.; m. Minnie Underhill, Jan. 10, 1884, Crown Point, N. Y.; b. Oct. 6, 1863. Res. Moriah, N. Y.

Children born Moriah, N. Y.

- i ELLA MAE<sup>8</sup>, b. July 1, 1885.
- ii MAUDE FRANCES<sup>8</sup>, b. Apr. 6, 1889.
- iii BESSIE RACHEL<sup>8</sup>, b. Oct. 3, 1895.

1193 EUGENE MARSHMAN WINSLOW<sup>7</sup> (*Juvadilla Sherman<sup>6</sup>, Anna Wait<sup>6</sup>, Elizabeth Chandler<sup>4</sup>, Margaret Thompson<sup>3</sup>, James<sup>2</sup>, William<sup>1</sup>*) b. Aug. 25, 1852, Whallonsburg, N. Y.; m. Oct. 17, 1878, Sarah Field; b. Oct. 17, 1853, Vergennes, Vt. He m. (2) Hattie C. Cooling; b. Apr. 14, 1878, Iowa Falls, Iowa.

Children by first marriage:

- i MARCIA LUCINDA<sup>8</sup>, b. Dec. 5, 1879, Weybridge, Vt.
- ii HOWARD CLINTON<sup>8</sup>, b. Feb. 20, 1881, Weybridge.

Child by second marriage:

- iii RUSSELL EUGENE<sup>8</sup>, b. Feb. 16, 1903, Iowa Falls, Iowa.

1194 JAMES SHERMAN WINSLOW<sup>7</sup> (*Juvadilla Sherman<sup>6</sup>, Anna Wait<sup>6</sup>, Elizabeth Chandler<sup>4</sup>, Margaret Thompson<sup>3</sup>, James<sup>2</sup>, William<sup>1</sup>*) b. March 4, 1854; m. Dec. 28, 1882, Lottie Louise Vradenburg; b. Aug. 18, 1861, Bristol, Vt. Res. Dows, Wright County, Iowa.

Children born Dows, Iowa, except the first:

- \*1412 i EARL CLIFFORD<sup>8</sup>, b. Aug. 28, 1884, Cheever, N. Y.
- \*1413 ii NELLIE DILL<sup>8</sup>, b. March 9, 1888.

- iii SUSIE WIXON<sup>6</sup>, b. Apr. 14, 1891.
- iv LOTTIE MAE<sup>6</sup>, b. May 21, 1893.
- v VERNA ROBERTA<sup>6</sup>, b. Sept. 20, 1894.
- vi RENA BELL<sup>6</sup>, b. Nov. 15, 1895.

ii95 WILLIAM WALLACE WINSLOW<sup>7</sup> (*Juvadilla Sherman<sup>6</sup>, Anna Wait<sup>5</sup>, Elizabeth Chandler<sup>4</sup>, Margaret Thompson<sup>3</sup>, James<sup>2</sup>, William<sup>1</sup>*) b. Feb. 20, 1858; m. Agnes Oliver. Res. Whallonsburg, N. Y.

*Child:*

\*1414 RENA<sup>8</sup>, m. Feb. 1906, George Cook.

ii97 JANETT FLORENCE WINSLOW<sup>7</sup> (*Juvadilla Sherman<sup>6</sup>, Anna Wait<sup>5</sup>, Elizabeth Chandler<sup>4</sup>, Margaret Thompson<sup>3</sup>, James<sup>2</sup>, William<sup>1</sup>*) b. Oct. 21, 1867; m. July 8, 1885, Wadhams, N. Y., Charles Kimball Dunster; b. March 23, 1861, Lynn, Mass., son of Samuel K. and Elizabeth (Wallace) Dunster; a direct descendant of Henry Dunster who came from England in 1640 and was the founder of Harvard College. Res. Hayward, Wis.

*Children:*

- i HENRY CLINTON<sup>8</sup>, b. Nov. 20; d. Dec. 3, 1887, Rock Valley, Iowa.
- ii CORLIE FRANCES<sup>8</sup>, b. Nov. 14, 1888, Anita, Cass County, Iowa.
- iii WINSLOW KIMBALL<sup>8</sup>, b. Aug. 18, 1890, Adair, Iowa.
- iv ELSIE JANETT<sup>8</sup>, b. Feb. 16, 1892, Alden, Iowa.
- v ANNIE ELIZABETH<sup>8</sup>, b. Oct. 15, 1897, Court Oreilles Reservation.
- vi MARY MERRIAM<sup>8</sup>, b. Apr. 20, 1906, Hayward, Wis.

ii98 CLINTON WINSLOW SHERMAN<sup>7</sup> (*James B.<sup>6</sup>, Anna Wait<sup>5</sup>, Elizabeth Chandler<sup>4</sup>, Margaret Thompson<sup>3</sup>, James<sup>2</sup>, William<sup>1</sup>*) b. Apr. 5, 1856; m. March 24, 1877, Emma Augusta Palmer, at New Haven, Vt. He m. (2) Kate Cole Barber.

*Children by first marriage:*

- i CLARA BELLE<sup>8</sup>, b. Jan. 1, 1878, New Haven, Vt.
- ii CURTIS PALMER<sup>8</sup>, b. Apr. 22, 1879, New Haven.
- iii JAMES BURTON<sup>8</sup>, b. Oct. 23, 1881, New Haven.
- iv CLINTON WINSLOW, JR.<sup>8</sup>, b. Sept. 11, 1885, Moriah, N. Y.
- v CORA LOUISE<sup>8</sup>, b. Sept. 13, 1886, Moriah.
- vi MAUD AUGUSTA<sup>8</sup>, b. Aug. 31, 1887, Moriah.

*Child by second marriage:*

- vii GLADYS EUGENIA<sup>8</sup>, b. May 2, 1898, Moriah.

1199 CORA BELLE SHERMAN<sup>7</sup> (*James B.<sup>6</sup>, Anna Wait<sup>5</sup>, Elizabeth Chandler<sup>4</sup>, Margaret Thompson<sup>3</sup>, James<sup>2</sup>, William<sup>1</sup>*) b. Feb. 22, 1866; m. May 28, 1884, Charles F. Squires. Res. Chester Depot, Vt., 1914.

Children:

- i CARRIE B.<sup>8</sup>, b. Jan. 4, 1886.
- ii LOUISA ELIZABETH<sup>8</sup>, b. Aug. 4, 1890.

1200 FLORENCE NUTTING<sup>7</sup> (*George<sup>6</sup>, Catharine C. Wait<sup>5</sup>, Elizabeth Chandler<sup>4</sup>, Margaret Thompson<sup>3</sup>, James<sup>2</sup>, William<sup>1</sup>*) b. May 24, 1850, Winooski, Vt.; m. June 24, 1869, Huntington, Vt., Wallace Benway; b. Monkton, Vt. Res. Huntington, Vt., 1914.

Children born Huntington, Vt.

- \*1415 i EDNA<sup>8</sup>, b. July 29, 1870.
- \*1416 ii JAMES<sup>8</sup>, b. Feb. 6, 1874.

1202 CALEB LUTHER NUTTING<sup>7</sup> (*Stephen<sup>6</sup>, Catharine C. Wait<sup>5</sup>, Elizabeth Chandler<sup>4</sup>, Margaret Thompson<sup>3</sup>, James<sup>2</sup>, William<sup>1</sup>*) b. Jan. 24, 1859, New Haven, Vt.; m. Oct. 10, 1890, Effie B., dau. of Jeremiah N. Bissell; b. Aug. 29, 1869, Independence, Iowa.

Child:

HAROLD<sup>8</sup>, b. Oct. 30, 1891, Middlebury, Vt.

1204 ELIZABETH PHILLIPS GOODALE<sup>7</sup> (*Fannie S. Wait<sup>6</sup>, Ezra<sup>5</sup>, Elizabeth Chandler<sup>4</sup>, Margaret Thompson<sup>3</sup>, James<sup>2</sup>, William<sup>1</sup>*) b. Apr. 27, 1879, Watertown, N. Y.; m. Sept. 19, 1901, Frank Massey.

Child:

ALBERT GOODALE<sup>8</sup>, b. Nov. 18, 1905.

1205 ELIZA VILAS CARY<sup>7</sup> (*Eliza Vilas<sup>6</sup>, Nathaniel<sup>5</sup>, Mary Chandler<sup>4</sup>, Margaret Thompson<sup>3</sup>, James<sup>2</sup>, William<sup>1</sup>*) b. May 10, 1845; m. June 1, 1870, Sherburne, son of Martin L. Sanborn; b. Sept. 15, 1834.

Child:

EDWIN CAREY<sup>8</sup>, b. June 25, 1873, Milwaukee, Wis., d. July 15, 1874.

1206 WALTER N. VILAS<sup>7</sup> (*Calvin D.<sup>6</sup>, Nathaniel<sup>5</sup>, Mary Chandler<sup>4</sup>, Margaret Thompson<sup>3</sup>, James<sup>2</sup>, William<sup>1</sup>*) b. Sept. 11,

1847, Red Creek, N. Y.; m. Feb. 7, 1868, Mary S., dau. of John and Helen M. (Cary) Ramsdell. Res. Wilson, Wis.

*Children:*

- i KATE AGNES<sup>8</sup>, b. Dec. 15, 1868.
- ii FLORENCE MAY<sup>8</sup>, b. Oct. 27, 1873.

1207 CALVIN ERASTUS VILAS<sup>7</sup> (*Erastus<sup>6</sup>, Nathaniel<sup>5</sup>, Mary Chandler<sup>4</sup>, Margaret Thompson<sup>3</sup>, James<sup>2</sup>, William<sup>1</sup>*) b. Nov. 14, 1856; m. Dec. 28, 1882, Jennie Louise, dau. of Alden and Ellen (Baldwin) Vilas; b. Sept. 25, 1857, Ogdensburg, N. Y. Res. Seattle, Wash., 1913. See Family No. 1163.

1208 GEORGE BYRON VILAS<sup>7</sup> (*Erastus<sup>6</sup>, Nathaniel<sup>5</sup>, Mary Chandler<sup>4</sup>, Margaret Thompson<sup>3</sup>, James<sup>2</sup>, William<sup>1</sup>*) b. Apr. 18, 1868; m. Emma Phebe, dau. of Gen. Newton M. Curtis.

*Children:*

- i CURTIS<sup>8</sup>, b. Jan. 6, 1894.
- ii GEORGE<sup>8</sup>, b. Jan. 25, 1898.
- iii JOSEPH<sup>8</sup>, b. Oct. 6, 1902.

1209 BETSEY JEWELL<sup>7</sup> (*Jane Vilas<sup>6</sup>, Nathaniel<sup>5</sup>, Mary Chandler<sup>4</sup>, Margaret Thompson<sup>3</sup>, James<sup>2</sup>, William<sup>1</sup>*) b. Oct. 29, 1847, Sterling, N. Y.; m. March 7, 1866, Alford D. Bruce.

*Children born Sterling, N. Y.*

- i ELLEN<sup>8</sup>, b. March 21, 1867.
- ii FLORENCE<sup>8</sup>, b. Apr. 22, 1869.

1210 HIRAM O. CHAPIN<sup>7</sup> (*Mary E. Fay<sup>6</sup>, Caroline Vilas<sup>5</sup>, Mary Chandler<sup>4</sup>, Margaret Thompson<sup>3</sup>, James<sup>2</sup>, William<sup>1</sup>*) b. Aug. 7, 1843, Ogdensburg, N. Y.; m. June 23, 1869, Mary Elizabeth, dau. of Ozias and Sybil (Sweetser) Clark; b. Aug. 1, 1842.

*Child:*

NELLIE FLORENCE<sup>8</sup>, b. March 22, 1870, Cambridge, Mass.

1211 GARDNER CHAPIN<sup>7</sup> (*Mary E. Fay<sup>6</sup>, Caroline Vilas<sup>5</sup>, Mary Chandler<sup>4</sup>, Margaret Thompson<sup>3</sup>, James<sup>2</sup>, William<sup>1</sup>*) b. May 6, 1848, Ogdensburg, N. Y.; m. Nov. 24, 1870, Maria Louisa, dau. of Horatio N. Hovey; b. May 27, 1849.

*Children born Cambridge, Mass.*

- i GARDNER HOVEY<sup>8</sup>, b. Feb. 3, 1873.
- ii MYRON SEARLES<sup>8</sup>, b. Dec. 4, 1874.

1213 ALBION WINCHESTER VILAS<sup>7</sup> (*Cortez<sup>6</sup>, Cortez<sup>5</sup>, Mary Chandler<sup>4</sup>, Margaret Thompson<sup>3</sup>, James<sup>2</sup>, William<sup>1</sup>*) b. Dec. 16, 1859, Ogdensburg, N. Y.; m. June 20, 1888, Jennie M. Welch.

Children:

- i ROY GERALD<sup>8</sup>, b. July 31, 1889.
- ii HOMER ALBION<sup>8</sup>, b. March 27, 1891.
- iii MARY RUTH<sup>8</sup>, b. Aug. 13, 1893.

1216 JAMES ROBERT SIMMONS<sup>7</sup> (*Helen M. Vilas<sup>6</sup>, Cortez<sup>5</sup>, Mary Chandler<sup>4</sup>, Margaret Thompson<sup>3</sup>, James<sup>2</sup>, William<sup>1</sup>*) b. Nov. 23, 1874, Ogdensburg, N. Y.; m. June 26, 1900, Luella Randolph.

Children born Ogdensburg, N. Y.

- i DOROTHY RANDOLPH<sup>8</sup>, b. June 28, 1901.
- ii ISABEL AUGUSTA<sup>8</sup>, b. Sept. 25, 1907.

1218 FRANK VILAS KANOFF<sup>7</sup> (*Martha C. Vilas<sup>6</sup>, Cortez<sup>5</sup>, Mary Chandler<sup>4</sup>, Margaret Thompson<sup>3</sup>, James<sup>2</sup>, William<sup>1</sup>*) b. May 19, 1867, Ogdensburg, N. Y.; m. Dec. 2, 1896, Mary Smith; b. March 19, 1875, Cleveland, Minn. Res. Eagle Lake, Minn.

Children:

- i VINCENT LEROY<sup>8</sup>, b. Oct. 27, 1899.
- ii IVAN FRANCES<sup>8</sup>, b. March 20, 1903.

1223 SARAH BELL TWYMAN<sup>7</sup> (*Martha A. Chandler<sup>6</sup>, Charles<sup>5</sup>, James<sup>4</sup>, Margaret Thompson<sup>3</sup>, James<sup>2</sup>, William<sup>1</sup>*) b. Nov. 5, 1860, Macomb, Ill.; m. Apr. 19, 1880, Charles, son of Rev. Geo. W. Mapes; b. Apr. 19, 1856, Bureau County, Ill. Present residence Shelbyville, Ky.

Children born Macomb, Ill.

- i GEORGE HENRY<sup>8</sup>, b. Feb. 9, 1881; d. Jan. 1, 1883.
- ii MARTHA<sup>8</sup>, b. Aug. 22; d. Oct. 18, 1882.
- iii LUCY<sup>8</sup>, b. Jan. 27, 1884.
- \*1417 iv BELL<sup>8</sup>, b. Jan. 20, 1888.
- 1418 v RUTH<sup>8</sup>, b. May 5, 1892, Hutchinson, Kans.; m. Feb. 8, 1913, George Scott Lambeth of Moran, Kans.

1224 WILLIS FRANCIS TWYMAN<sup>7</sup> (*Martha A. Chandler<sup>6</sup>, Charles<sup>5</sup>, James<sup>4</sup>, Margaret Thompson<sup>3</sup>, James<sup>2</sup>, William<sup>1</sup>*) b. July 30, 1865, Macomb, Ill.; m. Louise Hall. Res. San Antonio, Texas, 1914.

*Children:*

- i VILASCO<sup>6</sup>, d. in infancy.
- ii CHANDLER<sup>6</sup>.

1225 MARTHA CATHARINE TWYMAN<sup>7</sup> (*Martha A. Chandler<sup>6</sup>, Charles<sup>5</sup>, James<sup>4</sup>, Margaret Thompson<sup>3</sup>, James<sup>2</sup>, William<sup>1</sup>*) b. Oct. 2, 1870, Macomb, Ill.; m. Ross C. Hall; b. Macomb. Res. Oak Park, Ill., 1914.

*Children:*

- i VILAS<sup>6</sup>, d. in infancy.
- ii CARLOS<sup>6</sup>.
- iii GEORGE<sup>6</sup>.
- iv CHARLES<sup>6</sup>.

1226 MARY KING TWYMAN<sup>7</sup> (*Martha A. Chandler<sup>6</sup>, Charles<sup>5</sup>, James<sup>4</sup>, Margaret Thompson<sup>3</sup>, James<sup>2</sup>, William<sup>1</sup>*) b. Oct. 9, 1873, Macomb, Ill.; m. Charles McLean; b. and d. Macomb. She m. (2) Ford Fisher. Res. Macomb, Ill.

*Child:*

MARTHA<sup>6</sup>.

1227 FRANK TWYMAN<sup>7</sup> (*Martha A. Chandler<sup>6</sup>, Charles<sup>5</sup>, James<sup>4</sup>, Margaret Thompson<sup>3</sup>, James<sup>2</sup>, William<sup>1</sup>*) b. Oct. 1876, Macomb, Ill.; m. Jessie Bailey of Macomb. Res. Chicago, Ill., 1914.

*Children:*

- i DOROTY<sup>6</sup>.
- ii POLLY<sup>6</sup>, d. young.

1228 CLARA CHANDLER<sup>7</sup> (*Charles V.<sup>6</sup>, Charles<sup>5</sup>, James<sup>4</sup>, Margaret Thompson<sup>3</sup>, James<sup>2</sup>, William<sup>1</sup>*) b. Apr. 15, 1871, Macomb, Ill.; m. March 1, 1892, Frank Heman Mapes; b. June 25, 1865, Ohio, Bureau County, Ill. Res. Savannah, Ga.

*Child:*

GEORGE CHANDLER<sup>6</sup>, b. Jan. 21, 1893, Macomb, Ill.

1230 GEORGE V. CHANDLER<sup>7</sup> (*Charles V.<sup>6</sup>, Charles<sup>5</sup>, James<sup>4</sup>, Margaret Thompson<sup>3</sup>, James<sup>2</sup>, William<sup>1</sup>*) b. June 23, 1879, Macomb, Ill.; m. June 16, 1904, Alice Barton, dau. of Charles Gardner Chandler; b. Nov. 5, 1878, Chicago, Ill. Res. Indianapolis, Ind.



Children born Macomb, Ill.

- i CHARLES DAVENPORT<sup>3</sup>, b. Dec. 30, 1905.
- ii GEORGE DANA<sup>4</sup>, b. Oct. 8, 1907.

1231 ISABELLE CHANDLER<sup>7</sup> (*Charles V.<sup>6</sup>, Charles<sup>5</sup>, James<sup>4</sup>, Margaret Thompson<sup>3</sup>, James<sup>2</sup>, William<sup>1</sup>*) b. Aug. 27, 1882; m. Feb. 4, 1904, Lyman Murphy Bourne. Res. Hamilton Ave., Akron, Ohio.

Child:

MARGARET<sup>8</sup>, b. Oct. 10, 1909, Macomb, Ill.

1232 EDWARD MILTON MAYBURY<sup>7</sup> (*Frances M. Crain<sup>6</sup>, Mary Chandler<sup>5</sup>, Nehemiah<sup>4</sup>, Margaret Thompson<sup>3</sup>, James<sup>2</sup>, William<sup>1</sup>*) b. Jan. 4, 1859, Slippery Rock, Pa.; m. Sept. 19, 1884, Martha Jane Gill. Res. Greenville, Pa.

Children:

- \*1419 i MARY WILMINA<sup>8</sup>, b. Apr. 10, 1886.
- ii IDA FRANCES<sup>8</sup>, b. Oct. 18, 1887.
- iii CLEORA PLUMA<sup>8</sup>, b. June 29, 1894.

1233 CYRUS HERBERT MAYBURY<sup>7</sup> (*Frances M. Crain<sup>6</sup>, Mary Chandler<sup>5</sup>, Nehemiah<sup>4</sup>, Margaret Thompson<sup>3</sup>, James<sup>2</sup>, William<sup>1</sup>*) b. Aug. 28, 1869, Slippery Rock, Pa.; m. Oct. 3, 1894, Mary Louise Morrison. Res. Slippery Rock, Pa.

Child:

GENEVIEVE<sup>8</sup>, b. July 2, 1904; d. July 9, 1905.

1234 WILLIAM JAMES MAYBURY<sup>7</sup> (*Frances M. Crain<sup>6</sup>, Mary Chandler<sup>5</sup>, Nehemiah<sup>4</sup>, Margaret Thompson<sup>3</sup>, James<sup>2</sup>, William<sup>1</sup>*) b. May 26, 1874, Slippery Rock, Pa.; m. Dec. 27, 1899, Mary Jane Shirrey. Res. Slippery Rock, Pa.

Children:

- i HARRY CRAIN<sup>8</sup>, b. Sept. 20, 1900; d. Jan. 11, 1901.
- ii ELIZABETH FRANCES<sup>8</sup>, b. Nov. 5, 1904.
- iii ELEANOR ROBERTA<sup>8</sup>, b. Dec. 2, 1910.

1235 JAMES FRAZIER LAWRENCE<sup>7</sup> (*Asher W.<sup>6</sup>, Sarah Chandler<sup>5</sup>, Nehemiah<sup>4</sup>, Margaret Thompson<sup>3</sup>, James<sup>2</sup>, William<sup>1</sup>*) b. Jan. 7, 1878, Breckenridge, Mo.; m. Dec. 12, 1904, Myrtle Lashley; b. July 8, 1876, Lincoln, Neb. Res. Chadron, Neb., 1913.

Children born Stillwater, Okla.

- i MARGARET<sup>1</sup>, b. Oct. 4, 1905.
- ii JAMES FRAZIER, JR.<sup>2</sup>, b. Aug. 13, 1909.

1236 CHARLES W. LAWRENCE<sup>7</sup> (*Carl F.<sup>6</sup>, Sarah Chandler<sup>5</sup>, Nehemiah<sup>4</sup>, Margaret Thompson<sup>3</sup>, James<sup>2</sup>, William<sup>1</sup>*) b. June 24, 1872, Plain Grove, Pa.; m. June 21, 1900, Helen E. Glover, Mifflinsburg, Pa.

Children:

- i HAROLD G.<sup>8</sup>, b. Feb. 24, 1905, State College, Pa.
- ii CHARLES O.<sup>8</sup>, b. Sept. 15, 1907, Decatur, Ill.

1237 SARA C. LAWRENCE<sup>7</sup> (*Carl F.<sup>6</sup>, Sarah Chandler<sup>5</sup>, Nehemiah<sup>4</sup>, Margaret Thompson<sup>3</sup>, James<sup>2</sup>, William<sup>1</sup>*) b. March 1, 1874, Plain Grove, Pa.; m. June 4, 1902, Rev. Hugh S. Shaw, Princeton, Pa.

Children:

- i W. LAWRENCE<sup>8</sup>, b. May 26, 1906.
- ii FRANCIS W.<sup>8</sup>, b. Apr. 12, 1908.
- iii HUGH W.<sup>8</sup>, b. Oct. 13, 1912, Unionville, Pa.

1238 JAMES S. LAWRENCE<sup>7</sup> (*Carl F.<sup>6</sup>, Sarah Chandler<sup>5</sup>, Nehemiah<sup>4</sup>, Margaret Thompson<sup>3</sup>, James<sup>2</sup>, William<sup>1</sup>*) b. Feb. 13, 1876, Plain Grove, Pa.; m. June 28, 1898, Virginia A. Reid, Wheeling, Va.

Child:

FRANKLIN REID<sup>8</sup>, b. Nov. 3, 1913, Pomona, Cal.

1239 REV. JOHN H. LAWRENCE<sup>7</sup> (*Carl F.<sup>6</sup>, Sarah Chandler<sup>5</sup>, Nehemiah<sup>4</sup>, Margaret Thompson<sup>3</sup>, James<sup>2</sup>, William<sup>1</sup>*) b. Apr. 19, 1878, Plain Grove, Pa.; m. Clara S. Evans; b. Sept. 8, 1876, Fairview, Pa.

Children born Etah, India.

- i CARL E.<sup>8</sup>, b. June 4, 1907.
- ii MARY E.<sup>8</sup>, b. May 3, 1908.

1240 HARRY W. LAWRENCE<sup>7</sup> (*Carl F.<sup>6</sup>, Sarah Chandler<sup>5</sup>, Nehemiah<sup>4</sup>, Margaret Thompson<sup>3</sup>, James<sup>2</sup>, William<sup>1</sup>*) b. March 24, 1880, Plain Grove, Pa.; m. June 29, 1903, Eleanor B. Porter; b. Sept. 29, 1882.

Child:

KATHRYN L.<sup>8</sup>, b. Jan. 29, 1908, Grove City, Pa.

1241 REV. ERNEST B. LAWRENCE<sup>1</sup> (*Carl F.<sup>6</sup>, Sarah Chandler<sup>6</sup>, Nehemiah<sup>4</sup>, Margaret Thompson<sup>3</sup>, James<sup>2</sup>, William<sup>1</sup>*) b. Aug. 1, 1882, Plain Grove, Pa.; m. Sept. 1, 1909, Lula McCune; b. March 11, 1884, Plain Grove, Pa.

*Child:*

ERNEST DONALD<sup>1</sup>, b. March 20, 1912, Sand Lake, Pa.

1243 GEORGE EVERETT LAWRENCE<sup>1</sup> (*Margaret Chandler<sup>6</sup>, Samuel T.<sup>5</sup>, Nehemiah<sup>4</sup>, Margaret Thompson<sup>3</sup>, James<sup>2</sup>, William<sup>1</sup>*) b. June 17, 1886, Plain Grove, Pa.; m. June 19, 1909, at Jamestown, N. Y., Esther Ruth McConnell; b. Sept. 26, 1890, Harlansburg, Pa.

*Children:*

- i JAMES EVERETT<sup>2</sup>, b. Jan. 12, 1911, Dewey, Okla.
- ii SHIRLEY ELIZABETH<sup>2</sup>, b. Dec. 21, 1912, New Castle, Pa.

1244 MARY ETTA STEPHENSON<sup>1</sup> (*Eliza A. Chandler<sup>6</sup>, Samuel T.<sup>5</sup>, Nehemiah<sup>4</sup>, Margaret Thompson<sup>3</sup>, James<sup>2</sup>, William<sup>1</sup>*) b. June 12, 1879, Geneva, Ohio; m. Dec. 9, 1908, James Garfield Wilson; b. May 22, 1881, Slippery Rock, Pa.

*Children:*

- i JAMES CHANDLER<sup>2</sup>, b. Feb. 6, 1910, Pittsburg, Pa.
- ii HARRIET ABIGAIL<sup>2</sup>, b. May 18, 1911, Uniontown, Pa.
- iii JOHN ALBERT<sup>2</sup>, b. July 11, 1912, Uniontown.

1245 LEE HUNTING GALE<sup>1</sup> (*Jacob Chandler Gale<sup>6</sup>, Abigail Emily Chandler<sup>5</sup>, Nehemiah<sup>4</sup>, Margaret Thompson<sup>3</sup>, James<sup>2</sup>, William<sup>1</sup>*) b. Nov. 2, 1874; m. Jan. 18, 1905, Mrs. Helen M. Young; b. Nov. 13, 1869. Res. So. Londonderry, Vt.

*Children:*

- i FLOYD DUSTIN<sup>2</sup>, b. Jan. 7, 1907; d. Sept. 9, 1910.
- ii VERNE HUNTING<sup>2</sup>, b. Aug. 8, 1910.

1246 GEORGE NORTROP GRAHAM<sup>1</sup> (*Franklin H.<sup>6</sup>, Frances S. Chandler<sup>5</sup>, Nehemiah<sup>4</sup>, Margaret Thompson<sup>3</sup>, James<sup>2</sup>, William<sup>1</sup>*) b. May 29, 1873, Fort Plain, N. Y.; m. Nov. 23, 1899, Rilla Millier, Mottville, N. Y. Res. New York City.

*Child:*

RONALD NORTROP<sup>2</sup>, b. Aug. 6, 1906.

1248 GRACE LESLIE WAGNER<sup>7</sup> (*Lucia A. Graham<sup>6</sup>, Frances S. Chandler<sup>5</sup>, Nehemiah<sup>4</sup>, Margaret Thompson<sup>3</sup>, James<sup>2</sup>, William<sup>1</sup>*) b. Oct. 9, 1881, New York City; m. June 30, 1899, P. Roome Warner. Res. New York City, 1912.

Child:

ROBERT WAGNER<sup>8</sup>, b. Apr. 20, 1901, New York City.

1249 ANNA RICE SUTHERLAND<sup>7</sup> (*Emma J. Graham<sup>6</sup>, Frances S. Chandler<sup>5</sup>, Nehemiah<sup>4</sup>, Margaret Thompson<sup>3</sup>, James<sup>2</sup>, William<sup>1</sup>*) b. July 27, 1884, Shushan, N. Y.; m. March 16, 1909, John Warren Ackley; b. Jan. 4, 1884, Jackson, N. Y.

Child:

LOIS JOSEPHINE<sup>8</sup>, b. Oct. 16, 1912.

1250 AUSTIN GRAHAM SUTHERLAND<sup>7</sup> (*Emma J. Graham<sup>6</sup>, Frances S. Chandler<sup>5</sup>, Nehemiah<sup>4</sup>, Margaret Thompson<sup>3</sup>, James<sup>2</sup>, William<sup>1</sup>*) b. June 18, 1888; m. Aug. 18, 1911, Pearl Macauley; b. Oct. 17, 1888, Florida, N. Y.

Child:

GRAHAM GARDNER<sup>8</sup>, b. Sept. 19, 1912.

1251 RUPERT CLYDE GRAHAM<sup>7</sup> (*Austin P.<sup>6</sup>, Frances S. Chandler<sup>5</sup>, Nehemiah<sup>4</sup>, Margaret Thompson<sup>3</sup>, James<sup>2</sup>, William<sup>1</sup>*) b. May 11, 1887, Bondville, Vt.; m. March 3, 1909, Hazel May, dau. of Frank R. Cooper; b. May 19, 1891, Charlestown, Mass.

Children:

- i PHYLLIS MAY<sup>8</sup>, b. Jan. 28, 1910, Somerville, Mass.
- ii VERA EUGENIA<sup>8</sup>, b. Sept. 19, 1911, Medford, Mass.
- iii RUTH EVELYN<sup>8</sup>, b. Apr. 25, 1913, Somerville.

1254 ENOS PERRY KENT<sup>7</sup> (*Ela<sup>6</sup>, Sophronia Pelton<sup>5</sup>, Nathar<sup>4</sup>, Ruth Thompson<sup>3</sup>, James<sup>2</sup>, William<sup>1</sup>*) b. July 25, 1855, Greig, Lewis County, N. Y.; m. May 1, 1878, Carrie E. Sheeler; b. May 10, 1854, Springfield, Mass. Res. E. 18<sup>th</sup> St., New York City.

Children:

- \*1420 i LULU BELL<sup>8</sup>, b. May 21, 1879, Scranton, Pa.
- ii HAROLD LELAND<sup>8</sup>, b. July 23, 1882, Seneca Falls, N. Y.; d. Jan. 24, 1890, Utica, N. Y.
- iii LESLIE MARGUERITE<sup>8</sup>, b. Sept. 30, 1892, Utica.
- iv LEON PAUL<sup>8</sup>, b. Dec. 16, 1896, Utica.

1255 REMEMBER ELI HUNTER KENT<sup>7</sup> (*Ela<sup>6</sup>, Sophronia Pelton<sup>5</sup>, Nathan<sup>4</sup>, Ruth Thompson<sup>3</sup>, James<sup>2</sup>, William<sup>1</sup>*) b. March 13, 1858; m. Oct. 2, 1880, C. Fanny Backer; b. 1859, High Market, N. Y.; d. July 1, 1892, Lee Center, N. Y. He m. (2) March 22, 1894, Nettie V. Davis; b. 1873, Verona, N. Y. Res. Lee Center, N. Y.

*Children* by first marriage, excepting the first, born Lee Center, N. Y.

- \*1421 i RODNEY ELA<sup>6</sup>, b. June 15, 1882, Lewis, N. Y.
- 1422 ii FREDERICK REMEMBER<sup>6</sup>, b. Apr. 18, 1885; m. June 15, 1909, Leeva Adams; b. Apr. 28, 1889, Stockbridge, N. Y. Res. Oneida.
- iii WALTER JOHN<sup>6</sup>, b. May 27, 1888.

*Children*, by second marriage, born Lee Center, N. Y.

- iv MABEL FANNIE<sup>6</sup>, b. May 15, 1895.
- v ETHEL ADELL<sup>6</sup>, b. May 10, 1897.
- vi ALICE IRENE<sup>6</sup>, b. Jan. 26, 1899.
- vii MILDRED RUTH<sup>6</sup>, b. Jan. 12, 1900.
- viii WILLIAM HENRY<sup>6</sup>, b. Aug. 6, 1901.
- ix REUBEN MAX<sup>6</sup>, b. Dec. 23, 1904.
- x ELIHU ROOT<sup>6</sup>, b. Sept. 30, 1907.
- xi CHARLES C.<sup>6</sup>, b. May 10, 1909.
- xii EVERETT PHILIP<sup>6</sup>, b. May 18, 1910.

1256 ALLIE MARY CHRISTIAN<sup>7</sup> (*Susan Kent<sup>6</sup>, Sophronia Pelton<sup>5</sup>, Nathan<sup>4</sup>, Ruth Thompson<sup>3</sup>, James<sup>2</sup>, William<sup>1</sup>*) b. March 29, 1850, Port Byton, N. Y.; m. Aug. 7, 1866, Robert Brown. She d. Port Byton, Jan. 27, 1910.

*Children* born Port Byton, N. Y.

- \*1423 i ALBERT C.<sup>6</sup>, b. July 23, 1869.
- ii HORACE C.<sup>6</sup>, b. Sept. 10, 1873; d. June 25, 1878.
- \*1424 iii JOHN H.<sup>6</sup>, b. March 30, 1876.
- \*1425 iv CHARLES R.<sup>6</sup>, b. May 11, 1880.
- v SUSAN B.<sup>6</sup>, b. July 12, 1884.
- \*1426 vi MARY A.<sup>6</sup>, b. June 11, 1891.
- \*1427 vii ANNA L.<sup>6</sup>, b. Nov. 4, 1895.

1257 JENNIE E. KENT<sup>7</sup> (*George W.<sup>6</sup>, Sophronia Pelton<sup>5</sup>, Nathan<sup>4</sup>, Ruth Thompson<sup>3</sup>, James<sup>2</sup>, William<sup>1</sup>*) b. June 4, 1856, Clinton, N. Y.; m. Dec. 31, 1884, Arphaxad Ashley.

*Children* born Syracuse, N. Y.

- i MABEL LILLAN<sup>6</sup>, b. Dec. 8, 1885.
- ii ALVIN KENT<sup>6</sup>, b. Feb. 27, 1895.

1258 AMBROSE CHRISTIAN, JR.<sup>7</sup> (*Mary Kent<sup>6</sup>, Sophronia Pelton<sup>5</sup>, Nathan<sup>4</sup>, Ruth Thompson<sup>3</sup>, James<sup>2</sup>, William<sup>1</sup>*) b. Jan. 2, 1848, W. Leyden, N. Y.; m. Catharine Mitchell Harrington of Port Byron, N. Y. He d. Jan. 1898.

*Children:*

- i ALLIE<sup>8</sup>.
- ii HENRIETTA<sup>8</sup>.

1259 MARY ROSALTHE CHRISTIAN<sup>7</sup> (*Mary Kent<sup>6</sup>, Sophronia Pelton<sup>5</sup>, Nathan<sup>4</sup>, Ruth Thompson<sup>3</sup>, James<sup>2</sup>, William<sup>1</sup>*) b. Nov. 16, 1851, W. Leyden, N. Y.; m. Nov. 12, 1879, Michael Wellington Trainor of Port Byron, N. Y.

*Children born West Leyden, N. Y.*

- i ALEXANDER WINFIELD<sup>8</sup>, b. Sept. 14, 1880.
- ii CLARENCE WELLINGTON<sup>8</sup>, b. Nov. 10, 1882.
- iii EDITH PEARL<sup>8</sup>, b. Oct. 11, 1884.
- iv ETHEL MAY<sup>8</sup>, b. May 15, 1886.
- v BYRON WALLACE<sup>8</sup>, b. Apr. 2, 1888.
- vi GILBERT SEYMOUR<sup>8</sup>, b. Dec. 9, 1891; d. Dec. 22, 1902.

1260 HENRIETTA EVANGELINE CHRISTIAN<sup>7</sup> (*Mary Kent<sup>6</sup>, Sophronia Pelton<sup>5</sup>, Nathan<sup>4</sup>, Ruth Thompson<sup>3</sup>, James<sup>2</sup>, William<sup>1</sup>*) b. Nov. 21, 1857, W. Leyden, N. Y.; m. Apr. 4, 1883, William Canfield. Res. Booneville, N. Y.

*Children:*

- \*1428 i JESSE OTIS<sup>8</sup>, b. June 9, 1884.
- ii MARY LUCY<sup>8</sup>, b. Feb. 18, 1886.
- iii HARRISON<sup>8</sup>, b. Feb. 8, 1889.
- iv VIOLA<sup>8</sup>, b. July 27, 1891.

1261 MARY ARLONA KENT<sup>7</sup> (*Benjamin F.<sup>6</sup>, Sophronia Pelton<sup>5</sup>, Nathan<sup>4</sup>, Ruth Thompson<sup>3</sup>, James<sup>2</sup>, William<sup>1</sup>*) b. Jan. 10, 1853, W. Leyden, N. Y.; m. June 13, 1874, Luther H. Folts of Frankfort, N. Y.; d. Oct. 3, 1883, W. Leyden.

*Children:*

- \*1429 i FRANK KENT<sup>8</sup>, b. Feb. 20, 1875, No. Bay, N. Y.
- \*1430 ii VINNIE VIOLA<sup>8</sup>, b. Aug. 16, 1876, W. Leyden, N. Y.

1262 BENJAMIN GARY KENT<sup>7</sup> (*Benjamin F.<sup>6</sup>, Sophronia Pelton<sup>5</sup>, Nathan<sup>4</sup>, Ruth Thompson<sup>3</sup>, James<sup>2</sup>, William<sup>1</sup>*) b. Dec. 10, 1854, W. Leyden, N. Y.; m. Jan. 25, 1889, Martha Anna Epple of W. Turin, N. Y. Res. Booneville, N. Y.

Children born Booneville, N. Y.

- i ELZADA KATHERINE<sup>2</sup>, b. Aug. 27, 1896.
- ii BYRON GEORGE<sup>2</sup>, b. Apr. 19, 1904.

1263 GENEVRA ESTELLA KENT<sup>2</sup> (*Benjamin F.<sup>2</sup>, Sophronia Pelton<sup>2</sup>, Nathan<sup>2</sup>, Ruth Thompson<sup>2</sup>, James<sup>2</sup>, William<sup>2</sup>*) b. Apr. 23, 1857, W. Leyden, N. Y.; m. July 4, 1877, Dwight Kelsey Backer of W. Turin. She d. May 1, 1907, Turin, N. Y.

Children:

- i HATTIE ELZADA<sup>2</sup>, b. July 24, 1883, W. Leyden, N. Y.
- \*1431 ii CORA FRANCES<sup>2</sup>, b. June 2, 1886, W. Leyden.
- \*1432 iii CARRIE NELSON<sup>2</sup>, b. Constableville, N. Y., Nov. 4, 1889.
- \*1433 iv BLANCHE BESSIE<sup>2</sup>, b. Constableville, July 12, 1893.
- v LELAND DWIGHT<sup>2</sup>, b. Constableville, Dec. 23, 1897.
- vi MARY OLLIE<sup>2</sup>, b. June 8, 1900, Turin, N. Y.

1265 SUSAN DELL KENT<sup>2</sup> (*Benjamin F.<sup>2</sup>, Sophronia Pelton<sup>2</sup>, Nathan<sup>2</sup>, Ruth Thompson<sup>2</sup>, James<sup>2</sup>, William<sup>2</sup>*) b. Sept. 30, 1865, W. Leyden, N. Y.; m. Dec. 23, 1897, Martin Granner of W. Turin, N. Y. Res. Booneville, N. Y.

Child:

- KNEELAND BENJAMIN<sup>2</sup>, b. Sept. 19, 1901, W. Leyden, N. Y.; d. May 25, 1907.

1266 WILLIAM HADLEY KENT<sup>2</sup> (*Benjamin F.<sup>2</sup>, Sophronia Pelton<sup>2</sup>, Nathan<sup>2</sup>, Ruth Thompson<sup>2</sup>, James<sup>2</sup>, William<sup>2</sup>*) b. Dec. 28, 1871; m. March 17, 1896, Fannie Louise Alger of Booneville. Res. Booneville, N. Y.

Children born at Leyden, N. Y.

- i BERTHA LOUISE<sup>2</sup>, b. Apr. 28, 1898.
- ii VERA ELISABETH<sup>2</sup>, b. Dec. 26, 1901.
- iii CHARLES BENJAMIN<sup>2</sup>, b. Aug. 27, 1904.
- iv HILDA LAVERN<sup>2</sup>, b. Aug. 27, 1909.
- v MARION ELEANOR<sup>2</sup>, b. July 28, 1913.

1267 EMMA AUGUSTA WADSWORTH<sup>2</sup> (*Emily Higby<sup>2</sup>, Abiah Pelton<sup>2</sup>, Nathan<sup>2</sup>, Ruth Thompson<sup>2</sup>, James<sup>2</sup>, William<sup>2</sup>*) b. Oct. 8, 1837, Constableville, N. Y.; m. Feb. 10, 1862, Albert W., son of Albert C. Kidder; b. Apr. 11, 1838, Turin, N. Y. Res. Turin, N. Y., 1914.

Children born Turin, N. Y.

- \*1434 i WILLIAM WADSWORTH<sup>2</sup>, b. Sept. 19, 1868.
- \*1435 ii LAURA<sup>2</sup>, b. Aug. 3, 1870.

1268 MARY ANN HIGBY<sup>r</sup> (*Hiram<sup>o</sup>, Abiah Pelton<sup>s</sup>, Nathan<sup>a</sup>, Ruth Thompson<sup>s</sup>, James<sup>s</sup>, William<sup>1</sup>*) b. July 11, 1842; m. May 20, 1860, William M. Faulkner. He d. Nov. 17, 1879. Res. No. Bay, N. Y.

*Children:*

- i FRANK H.<sup>a</sup>, b. Jan. 3; d. Jan. 24, 1861.
- ii M. NELLIE<sup>a</sup>, b. Sept. 6, 1868; d. May 19, 1891.

1269 GEORGE ALONZO HIGBY<sup>r</sup> (*Hiram<sup>o</sup>, Abiah Pelton<sup>s</sup>, Nathan<sup>a</sup>, Ruth Thompson<sup>s</sup>, James<sup>s</sup>, William<sup>1</sup>*) b. Apr. 6, 1845, No. Bay, N. Y.; m. Oct. 13, 1875, Rachel Ackroyd. Res. Rome, N. Y.

*Children:*

- i HARLOW GEORGE<sup>a</sup>, b. Feb. 13, 1877.
- ii ROBERT ACKROYD<sup>a</sup>, b. Oct. 26, 1883.

1270 JENETTE DELILAH HIGBY<sup>r</sup> (*Hiram<sup>o</sup>, Abiah Pelton<sup>s</sup>, Nathan<sup>a</sup>, Ruth Thompson<sup>s</sup>, James<sup>s</sup>, William<sup>1</sup>*) b. Aug. 9, 1847, No. Bay, N. Y.; m. March 31, 1885, George Wilson. Res. Dedham, Mass.

*Child:*

GEORGE SUMNER<sup>a</sup>, b. July 9, 1887.

1271 EMILY AUGUSTA HIGBY<sup>r</sup> (*Hiram<sup>o</sup>, Abiah Pelton<sup>s</sup>, Nathan<sup>a</sup>, Ruth Thompson<sup>s</sup>, James<sup>s</sup>, William<sup>1</sup>*) b. Sept. 15, 1856, No. Bay, N. Y.; m. Aug. 8, 1883, Benjamin H., son of Hoton Smith; b. May 14, 1855, New York Mills, N. Y. Res. Steele, No. Dak.

*Children born Steele, No. Dak.*

- i HOTON ALPHA<sup>a</sup>, b. May 15, 1885.
- \*1436 ii NELLIE GERTRUDE<sup>a</sup>, b. March 23, 1888.
- iii GEORGE BENJAMIN<sup>a</sup>, b. June 13, 1890.
- iv ADDIE FLORA<sup>a</sup>, b. Dec. 27, 1895.

1272 ADDIE ROSELLA HIGBY<sup>r</sup> (*Hiram<sup>o</sup>, Abiah Pelton<sup>s</sup>, Nathan<sup>a</sup>, Ruth Thompson<sup>s</sup>, James<sup>s</sup>, William<sup>1</sup>*) b. Feb. 7, 1859, No. Bay, N. Y.; m. Aug. 8, 1883, Milton W. Holt. She d. Jan. 17, 1899, Lowville, N. Y. Res. Lowville, N. Y.

*Child:*

HARRY M.<sup>a</sup>, b. Aug. 14, 1894, Port Leyden, N. Y.



1273 HERBERT PELTON<sup>7</sup> (*William<sup>6</sup>, Erastus<sup>5</sup>, Nathan<sup>4</sup>, Ruth Thompson<sup>3</sup>, James<sup>2</sup>, William<sup>1</sup>*) b. Aug. 1860; m. 1881, Mellie Drake. Res. Lee, N. Y.

## Children:

- i MORTIMER W.<sup>8</sup>, b. 1883.
- ii MARY C.<sup>8</sup>, b. 1886.
- iii WILLIAM H.<sup>8</sup>, b. 1898.
- iv HARLOW<sup>8</sup>, b. 1902.

1274 CHARLES PELTON<sup>7</sup> (*William<sup>6</sup>, Erastus<sup>5</sup>, Nathan<sup>4</sup>, Ruth Thompson<sup>3</sup>, James<sup>2</sup>, William<sup>1</sup>*) b. July 28, 1866, Rome, N. Y.; m. June 14, 1887, Myra B. Litts; b. Sept. 4, 1870. Res. Rome, N. Y.

## Children:

- i LYDIA<sup>8</sup>, b. Jan. 31, 1888.
- ii HARRY<sup>8</sup>, b. Aug. 25, 1891.
- iii ERNEST C.<sup>8</sup>, b. June 2, 1894, Vernon, N. Y.; d. Sept. 27, 1894.
- iv MABEL<sup>8</sup>, b. June 23, 1895.
- v HAZEL B.<sup>8</sup>, b. July 30, 1900, Lee, N. Y.; d. Feb. 22, 1907, Rome, N. Y.
- vi LEO C.<sup>8</sup>, b. March 21, 1907, Rome, N. Y.

1277 BESSIE LOOMIS<sup>7</sup> (*Charles O.<sup>6</sup>, Ruth Phelps<sup>5</sup>, Elizabeth Pelton<sup>4</sup>, Ruth Thompson<sup>3</sup>, James<sup>2</sup>, William<sup>1</sup>*) b. Oct. 19, 1878, Oneida, N. Y.; m. May 6, 1903, Clarence DeWitt Myers; b. March 8, 1879, Deansboro, N. Y. Res. The Bronx, New York City, 1914.

## Children:

- i LOOMIS DEWITT<sup>8</sup>, b. March 9, 1910, Kingston, N. Y.
- ii CLARK WARREN<sup>8</sup>, b. Jan. 19, 1914.

1279 WILFRED E. ATHERLY<sup>7</sup> (*Charlotte Loomis<sup>6</sup>, Ruth Phelps<sup>5</sup>, Elizabeth Pelton<sup>4</sup>, Ruth Thompson<sup>3</sup>, James<sup>2</sup>, William<sup>1</sup>*) b. Jan. 9, 1869, Oneida, N. Y.; m. ———.

## Child:

WILFRED<sup>8</sup>.

1280 GEORGE WATSON<sup>7</sup> (*Lucy E. Phelps<sup>6</sup>, Noah<sup>5</sup>, Elizabeth Pelton<sup>4</sup>, Ruth Thompson<sup>3</sup>, James<sup>2</sup>, William<sup>1</sup>*) b. Jan. 21, 1848, E. Windsor, Conn.; m. June 4, 1872, Catharine, dau. of Israel and Eunice (Avery) Stiles; b. July 20, 1848, E. Windsor. Res. E. Windsor, Conn.

*Children:*

- \*1437 i GEORGE ISRAEL<sup>6</sup>, b. May 4, 1873, Suffield, Conn.  
 ii ARTHUR<sup>6</sup>, b. Aug. 27; d. Aug. 28, 1875.  
 \*1438 iii MIRIAM<sup>6</sup>, b. Oct. 23, 1880.  
 iv EVA CATHARINE<sup>6</sup>, b. Feb. 14, 1889.

1281 REV. SAMUEL WATSON<sup>7</sup> (*Mary E. Barber<sup>6</sup>, Elizabeth Phelps<sup>5</sup>, Elizabeth Pelton<sup>4</sup>, Ruth Thompson<sup>3</sup>, James<sup>2</sup>, William<sup>1</sup>*)  
 b. July 31, 1864, E. Windsor, Conn.; m. Minnie Adella, dau. of Milford Catlin Thompson, Aug. 22, 1894, Bristol, Conn.; b. Jan. 13, 1868, E. Hartford, Conn. He grad. 1892, Wesleyan University, Middletown, Conn. Res. Los Angeles, Cal., 1914.

*Children born in Woonsocket, So. Dak.*

- i WALTER THOMPSON<sup>6</sup>, b. June 24, 1895.  
 ii RUTH LUCIA<sup>6</sup>, b. March 24, 1897.

1282 WALTER STARR WATSON<sup>7</sup> (*Mary E. Barber<sup>6</sup>, Elizabeth Phelps<sup>5</sup>, Elizabeth Pelton<sup>4</sup>, Ruth Thompson<sup>3</sup>, James<sup>2</sup>, William<sup>1</sup>*)  
 b. May 18, 1867, E. Windsor, Conn.; m. June 23, 1896, Ellen Dasie, dau. William C. Goodwin, Bristol, Conn. Grad. 1893, Wesleyan University, Middletown, Conn. Prof. of Biology in Wisconsin Normal School since 1895. Res. Whitewater, Wis.

*Children born Whitewater, Wis.*

- i GOODWIN BARBER<sup>6</sup>, b. July 9, 1899.  
 ii ERNEST STARR<sup>6</sup>, b. Aug. 18, 1900.  
 iii ELIZABETH MARY<sup>6</sup>, b. Nov. 27, 1903.  
 iv WALTER SAMUEL<sup>6</sup>, b. May 28, 1905.

1284 HARRIET CELESTIA CHAPIN<sup>7</sup> (*Hannah Celestia Barber<sup>6</sup>, Elizabeth Phelps<sup>5</sup>, Elizabeth Pelton<sup>4</sup>, Ruth Thompson<sup>3</sup>, James<sup>2</sup>, William<sup>1</sup>*)  
 b. Aug. 6, 1856, E. Windsor, Conn.; m. July 11, 1876, Frederick, son of Zedekiah Matson; b. Aug. 25, 1854, E. Windsor, Conn.

*Child:*

- 1439 FREDERICK RAYMOND<sup>6</sup>, b. June 14, 1889, Windsorville, Conn.; m. July 2, 1913, Minnie Belle Richmond; b. in Preston, Conn.; d. June 19, 1914, Springfield, Mass.

1285 FRANK CLAYTON SMART<sup>7</sup> (*Anna R. Barber<sup>6</sup>, Elizabeth Phelps<sup>5</sup>, Elizabeth Pelton<sup>4</sup>, Ruth Thompson<sup>3</sup>, James<sup>2</sup>, William<sup>1</sup>*)  
 b. March 10, 1875, Hartford, Conn.; m. Elizabeth, dau. of William Martin, Apr. 26, 1899; b. Apr. 29, 1878, Hartford, Conn.

*Child:*

CLAYTON HEDLEY<sup>3</sup>, b. Oct. 7, 1902, Hartford, Conn.

1286 CHARLES THOMAS SMART<sup>7</sup> (*Anna R. Barber<sup>6</sup>, Elizabeth Phelps<sup>5</sup>, Elizabeth Pelton<sup>4</sup>, Ruth Thompson<sup>3</sup>, James<sup>2</sup>, William<sup>1</sup>*) b. March 20, 1880; m. June 6, 1906, Mae Marie, dau. of Frank B. Sullivan, Omaha, Neb. He grad. W. Point, N. Y., 1904. Is a 1st Lieut. U. S. Army.

*Children* born Oakland, Cal.

- i MAE AMELIA<sup>8</sup>, b. Aug. 11, 1909.
- ii THOMAS FRANK<sup>8</sup>, b. Sept. 23, 1910.

1287 FENNER ALEXANDER ELLSWORTH<sup>7</sup> (*Charlotte P.<sup>6</sup>, Mary Phelps<sup>5</sup>, Elizabeth Pelton<sup>4</sup>, Ruth Thompson<sup>3</sup>, James<sup>2</sup>, William<sup>1</sup>*) b. July 22, 1868, Watsontown, Pa.; m. Aug. 23, 1898, in Turbotville, Pa., Hattie Tonana, dau. of Steven Henry Hartzel; b. Sedan, Pa. Res. Watsontown, Pa.

*Children:*

- i RUTH ANNA<sup>8</sup>, b. Jan. 9, 1903.
- ii ALBERT DOWNING<sup>8</sup>, b. Oct. 29, 1904.
- iii HATTIE MAY<sup>8</sup>, b. July 25, 1909.
- iv FREDERICK LEE<sup>8</sup>, b. Dec. 19, 1912.

1288 ALBERT DOWNING ELLSWORTH<sup>7</sup> (*Theodore E.<sup>6</sup>, Mary Phelps<sup>5</sup>, Elizabeth Pelton<sup>4</sup>, Ruth Thompson<sup>3</sup>, James<sup>2</sup>, William<sup>1</sup>*) b. Jan. 8, 1872, E. Windsor, Conn.; m. Apr. 28, 1905, Anna Chloe, dau. of Israel H. and Hannah (Stoughton) Stiles; b. Jan. 8, 1880. Res. Broad Brook, Conn. See Family No. 204.

1289 JANET SCOTT ELLSWORTH<sup>7</sup> (*Theodore E.<sup>6</sup>, Mary<sup>5</sup>, Elizabeth Pelton<sup>4</sup>, Ruth Thompson<sup>3</sup>, James<sup>2</sup>, William<sup>1</sup>*) b. Jan. 23, 1875, E. Windsor, Conn.; m. Oct. 4, 1907, Edwards Stoughton, son of Israel H. Stiles; b. July 30, 1876, E. Windsor, Conn. Res. E. Windsor, Conn. See Family No. 203.

1290 WILLIAM F. ELLSWORTH<sup>7</sup> (*Francis<sup>6</sup>, Mary Phelps<sup>5</sup>, Elizabeth Pelton<sup>4</sup>, Ruth Thompson<sup>3</sup>, James<sup>2</sup>, William<sup>1</sup>*) b. May 13, 1870; m. Leafie Paige.

*Children:*

- i ELIZABETH JOSEPHINE<sup>8</sup>, b. July 31, 1902, Chicago, Ill.
- ii WILLIAM FRANCIS<sup>8</sup>, b. June 25, 1906, Chicago.

1291 EDWIN PEASE<sup>7</sup> (*Charlotte Phelps<sup>6</sup>, James<sup>5</sup>, Elizabeth Pelton<sup>4</sup>, Ruth Thompson<sup>3</sup>, James<sup>2</sup>, William<sup>1</sup>*) b. June 24, 1865, Springfield, Mass.; m. July 6, 1892, Cora G., dau. of Charles B. Sisson; b. June 14, 1868, Cornish, N. H. Res. Winchester, N. H.

*Children:*

- i MALCOLM SISSON<sup>8</sup>, b. Apr. 24, 1893, Springfield, Mass.
- ii GLADYS<sup>8</sup>, b. Apr. 30; d. May 2, 1895, Springfield.
- iii DOROTHY<sup>8</sup>, b. March 5, 1897, Winchester, N. H.
- iv DOUGLAS SISSON<sup>8</sup>, b. March 28, 1900, Winchester.

1292 HENRY ANDREW PHELPS<sup>7</sup> (*Henry A.<sup>6</sup>, James<sup>5</sup>, Elizabeth Pelton<sup>4</sup>, Ruth Thompson<sup>3</sup>, James<sup>2</sup>, William<sup>1</sup>*) b. Oct. 8, 1869, No. Adams, Mass.; m. Jan. 15, 1896, Agnes, dau. of James Bryson; b. Feb. 10, 1876, Clinton, Mass. Res. 87 Hathaway St., No. Adams, Mass., 1913.

*Children born North Adams, Mass.*

- i ARTHUR STANLEY<sup>8</sup>, b. Nov. 14, 1896.
- ii HELEN MARION<sup>8</sup>, b. Apr. 7, 1902.
- iii MARGARET BRYSON<sup>8</sup>, b. May 28, 1903.
- iv ROBERT ALLEN<sup>8</sup>, b. Jan. 7, 1905.
- v RUSSELL ANDREW<sup>8</sup>, b. July 11, 1909.

1293 GEORGE THOMAS SPERRY<sup>7</sup> (*Melinda Phelps<sup>6</sup>, William<sup>5</sup>, Elizabeth Pelton<sup>4</sup>, Ruth Thompson<sup>3</sup>, James<sup>2</sup>, William<sup>1</sup>*) b. Feb. 18, 1874; m. Maude Marie Walden of Brooklyn, N. Y.

*Child:*

DOROTHY WALDEN<sup>8</sup>, b. March 28, 1911, Brooklyn, N. Y.

1296 HENRY LAWRENCE BISSELL<sup>7</sup> (*Mary A. Phelps<sup>6</sup>, William<sup>5</sup>, Elizabeth Pelton<sup>4</sup>, Ruth Thompson<sup>3</sup>, James<sup>2</sup>, William<sup>1</sup>*) b. Sept. 12, 1870, Broad Brook, Conn.; m. June 1, 1891, May Tuttle. Res. New Haven, Conn., 1913.

*Children:*

- i DWIGHT LAWRENCE<sup>8</sup>, b. March 3, 1892.
- \*1439<sup>a</sup> ii RAYMOND<sup>8</sup>, b. Sept. 2, 1894.
- iii LELIA MAY<sup>8</sup>, b. May 14, 1896; d. —.
- iv ROBERT<sup>8</sup>, b. Sept. 12, 1898.

1297 WILLIAM PHELPS BISSELL<sup>7</sup> (*Mary A. Phelps<sup>6</sup>, William<sup>5</sup>, Elizabeth Pelton<sup>4</sup>, Ruth Thompson<sup>3</sup>, James<sup>2</sup>, William<sup>1</sup>*) b. Sept. 8, 1872, Broad Brook, Conn.; m. Apr. 5, 1910, Helen, dau. of

Louis Smith; b. Sept. 10, 1890, Hartford, Conn. Res. E. Windsor, Conn.

*Children born East Windsor, Conn.*

- i WILLIS LOUIS<sup>3</sup>, b. May 11, 1911.
- ii HENRIETTA MARY<sup>3</sup>, b. Nov. 22, 1914.

1298 MARY IMOGENE HUNTER<sup>7</sup> (*Mary A. Phelps<sup>6</sup>, William<sup>5</sup>, Elizabeth Pelton<sup>4</sup>, Ruth Thompson<sup>3</sup>, James<sup>2</sup>, William<sup>1</sup>*) b. Feb. 22, 1887, Worcester, Mass.; m. May 18, 1902, Wallace B., son of William F. Andross; b. April 8, 1878. Res. E. Hartford, Conn.

*Children:*

- i RUTH<sup>8</sup>, b. Apr. 25, 1903.
- ii FRANCIS EDWELL<sup>8</sup>, b. Aug. 30, 1906.
- iii LUCY BANCROFT<sup>8</sup>, b. June 1911.
- iv BURTON WILLIAM<sup>8</sup>, b. Sept. 1, 1913, E. Hartford, Conn.

1299 ALBERT BISSELL PHELPS<sup>7</sup> (*George S.<sup>6</sup>, William<sup>5</sup>, Elizabeth Pelton<sup>4</sup>, Ruth Thompson<sup>3</sup>, James<sup>2</sup>, William<sup>1</sup>*) b. Aug. 10, 1879, E. Windsor, Conn.; m. Dec. 30, 1908, Marian A., dau. of Frank D. Thayer; b. May 18, 1884, Mattison, Ill.

*Children:*

- i ALBERT THAYER<sup>8</sup>, b. June 10, 1910.
- ii NELLY ALICE<sup>8</sup>, b. Feb. 3, 1912.

1300 CHARLES SAMUEL PHELPS<sup>7</sup> (*George S.<sup>6</sup>, William<sup>5</sup>, Elizabeth Pelton<sup>4</sup>, Ruth Thompson<sup>3</sup>, James<sup>2</sup>, William<sup>1</sup>*) b. July 3, 1881, E. Windsor, Conn.; m. Jan. 25, 1904, Mabel Benton, dau. of John P. Studley, New Haven, Conn.; b. Oct. 25, 1884.

*Child:*

LOIS STUDLEY<sup>8</sup>, b. July 31, 1908, Meriden, Conn.

1301 THOMAS A. VEDDER<sup>7</sup> (*Sarah Prettyman<sup>6</sup>, Mary Pelton<sup>5</sup>, Enoch<sup>4</sup>, Ruth Thompson<sup>3</sup>, James<sup>2</sup>, William<sup>1</sup>*) b. Oct. 28, 1856, Whitehall, Ill.; m. Oct. 28, 1885, Ella Spaulding. Res. Port Orchard, Wash.

*Children:*

- i AHOBA PRETTYMAN<sup>8</sup>, b. Oct. 10, 1887, Haddam, Kans.; d. Dec. 6, 1900, Blackwell, Okla.
- ii ISAAC DE COURCY<sup>8</sup>, b. Oct. 23, 1888.

1302 HARRIETT ADALINE VEDDER<sup>r</sup> (*Sarah Prettyman<sup>o</sup>, Mary Pelton<sup>s</sup>, Enoch<sup>t</sup>, Ruth Thompson<sup>s</sup>, James<sup>s</sup>, William<sup>1</sup>*) b. Dec. 28, 1857, Whitehall, Ill.; m. Dec. 26, 1883, Washington, D. C., George F. B. Willard, M.D. She d. Dec. 14, 1896. He m. (2) her sister, Nov. 20, 1900, Elizabeth Amelia Vedder. He d. March 24, 1912. She d. Nov. 8, 1914, No. Ferrisburg, Vt. Res. Vergennes, Vt.

*Children:*

- i DELANA E.<sup>a</sup>, b. Aug. 18, 1885.
- ii ADA HOPKINS<sup>a</sup>, b. Feb. 6, 1887.
- 1440 iii GEORGE VEDDER<sup>a</sup>, b. July 17, 1888. Res. No. Ferrisburg, Vt.
- \*1441 iv LUCY AMELIA<sup>a</sup>, b. Dec. 24, 1889. Res. Charlotte, Vt.
- \*1442 v SARAH LAKE<sup>a</sup>, b. Feb. 11, 1892. Res. Burlington, Vt.

1304 ISAAC DOREN VEDDER<sup>r</sup> (*Sarah Prettyman<sup>o</sup>, Mary Pelton<sup>s</sup>, Enoch<sup>t</sup>, Ruth Thompson<sup>s</sup>, James<sup>s</sup>, William<sup>1</sup>*) b. Feb. 4, 1861, Whitehall, Ill.; m. Oct. 14, 1890, Lena Amelia Peterson; b. July 17, 1870, Denmark. Res. Whitehall, Ill.

*Children:*

- i ISAAC DOREN, JR.<sup>a</sup>, b. July 12; d. Aug. 14, 1891, Haddam, Kans.
- ii FLORENCE ADALINE<sup>a</sup>, b. Dec. 19, 1892, Steele City, Neb.; d. Aug. 27, 1898, Haddam.
- iii CHARLES ALBERT<sup>a</sup>, b. Nov. 28, 1895, Haddam; d. Jan. 16, 1905.
- iv MARGARET CHRISTINE<sup>a</sup>, b. March 28, 1898, Haddam; d. Nov. 27, 1914.
- v FRANCIS NEAL<sup>a</sup>, b. Sept. 24, 1900, Whitehall, Ill.; d. March 24, 1905, Haddam.
- vi NELLIE GLADYS<sup>a</sup>, b. July 18, 1905, Haddam.
- vii INA ELIZABETH<sup>a</sup>, b. June 19, 1908, Whitehall.

1305 RICHARD PELTON VEDDER<sup>r</sup> (*Sarah Prettyman<sup>o</sup>, Mary Pelton<sup>s</sup>, Enoch<sup>t</sup>, Ruth Thompson<sup>s</sup>, James<sup>s</sup>, William<sup>1</sup>*) b. June 12, 1863, Whitehall, Ill.; m. Edna Gertrude Kingsley. Res. Pueblo, Colo.

*Child:*

- FRANK LYLE KINGSLEY<sup>a</sup>, b. Sept. 1897.

1306 SARAH ELINOR VEDDER<sup>r</sup> (*Sarah Prettyman<sup>o</sup>, Mary Pelton<sup>s</sup>, Enoch<sup>t</sup>, Ruth Thompson<sup>s</sup>, James<sup>s</sup>, William<sup>1</sup>*) b. Sept. 21, 1865, Whitehall, Ill.; m. June 22, 1887, Judson Clayton Stevens; b. Nov. 21, 1860, Boltonville, Wis. Res. Salina, Kans.

*Children:*

- i JAMES VEDDER<sup>3</sup>, b. Feb. 10, 1889, Washington, Kans.
- ii WILLIAM HENRY<sup>3</sup>, b. Feb. 15, 1890, Salina, Kans.

1307 PERCY COLEMAN BOWEN<sup>7</sup> (*Mary J. Prettyman<sup>6</sup>, Mary Pelton<sup>5</sup>, Enoch<sup>4</sup>, Ruth Thompson<sup>3</sup>, James<sup>2</sup>, William<sup>1</sup>*) b. Jan. 7, 1861, Washington, D. C.; m. Oct. 20, 1887, Laura L., dau. James H. Dodd; b. Loudon County, Va. Res. Brooklyn, N. Y.

*Children born Hyattsville, Md.*

- i LOTTIE COLEMAN<sup>8</sup>, b. July 20, 1888.
- \*1442<sup>a</sup> ii JAMES HARRISON<sup>8</sup>, b. Jan. 9, 1891.
- iii PERCY PRETTYMAN<sup>8</sup>, b. Aug. 6, 1893.
- iv MARY ROSALIE<sup>8</sup>, b. March 1, 1897.
- v ALLAN SUMMERFIELD<sup>8</sup>, b. Nov. 15, 1899.

1308 ANNA LEWIS BOWEN<sup>7</sup> (*Mary J. Prettyman<sup>6</sup>, Mary Pelton<sup>5</sup>, Enoch<sup>4</sup>, Ruth Thompson<sup>3</sup>, James<sup>2</sup>, William<sup>1</sup>*) b. May 9, 1869, Hyattsville, Md.; m. Apr. 9, 1899, in Washington, D. C., William Percy, son of William J. Rose; b. July 26, 1867, Henrico County, Va. Res. Hyattsville, Md.

*Children born Hyattsville, Md.*

- i HELEN TRENT<sup>8</sup>, b. Dec. 12, 1899.
- ii MARY LOUISE<sup>8</sup>, b. March 12, 1904.
- iii MARGARET BOWEN<sup>8</sup>, b. July 12, 1909.

1309 ADA BOWEN<sup>7</sup> (*Mary J. Prettyman<sup>6</sup>, Mary Pelton<sup>5</sup>, Enoch<sup>4</sup>, Ruth Thompson<sup>3</sup>, James<sup>2</sup>, William<sup>1</sup>*) b. July 4, 1876, Hyattsville, Md.; m. Apr. 8, 1898, William P., son of William M. Belt; b. Apr. 28, 1870, Washington, D. C. Res. Hyattsville, Md.

*Children born Hyattsville, Md.*

- i WILLIAM BOWEN<sup>8</sup>, b. June 13, 1899.
- ii GEORGE EDWARD<sup>8</sup>, b. Jan. 24, 1901.
- iii THOMAS MAURICE<sup>8</sup>, b. May 7, 1903.
- iv NORMAN BOND<sup>8</sup>, b. Aug. 13, 1911.

1310 SARAH JOSEPHINE MOORE<sup>7</sup> (*Amelia H. Prettyman<sup>6</sup>, Mary Pelton<sup>5</sup>, Enoch<sup>4</sup>, Ruth Thompson<sup>3</sup>, James<sup>2</sup>, William<sup>1</sup>*) b. Nov. 24, 1855, Washington, D. C.; m. Apr. 30, 1879, Lunsford Gibbons Crudorff; b. Apr. 16, 1847, Baltimore County, Md.; d. Sept. 29, 1909.

Children born Washington, D. C.

- 1443 i ELIZABETH AMELIA<sup>6</sup>, b. Jan. 31, 1880; m. Jan. 22, 1910, Donald A. McKenzie; b. Jan. 25, 1857, Caledonia, N. Y.  
 \*1444 ii JOSEPHINE<sup>6</sup>, b. Sept. 23, 1881.  
 \*1445 iii IRENE<sup>6</sup>, b. May 13, 1884.

1311 AMELIA HARDING MOORE<sup>7</sup> (*Amelia H. Prettyman<sup>6</sup>, Mary Pelton<sup>5</sup>, Enoch<sup>4</sup>, Ruth Thompson<sup>3</sup>, James<sup>2</sup>, William<sup>1</sup>*) b. Oct. 24, 1860, Washington, D. C.; m. July 7, 1886, Sitka, Alaska, John Joseph McLean; b. May 18, 1848, England. Res. Washington, D. C.

Children:

- i PHILIP STETHEM<sup>6</sup>, b. June 12, 1887, Sitka, Alaska.  
 ii JOSEPHINE ELIZABETH<sup>6</sup>, b. Nov. 3, 1889, Red Bluff, Cal.  
 iii ALICE AMELIA<sup>6</sup>, b. Apr. 17, 1894, Red Bluff.  
 iv JOHN DONALD<sup>6</sup>, b. Apr. 4, 1898, Eureka, Cal.

1312 THOMAS PRETTYMAN MOORE<sup>7</sup> (*Amelia H. Prettyman<sup>6</sup>, Mary Pelton<sup>5</sup>, Enoch<sup>4</sup>, Ruth Thompson<sup>3</sup>, James<sup>2</sup>, William<sup>1</sup>*) b. Apr. 16, 1863, Washington, D. C.; m. Jan. 31, 1887, Emaline Kinsuzer. Res. Washington, D. C.

Children:

- i HELENE<sup>6</sup>.  
 ii LINWOOD<sup>6</sup>.  
 iii MILDRED<sup>6</sup>.  
 iv ROBERT<sup>6</sup>.

1313 WILLIAM NELSON MOORE<sup>7</sup> (*Amelia H. Prettyman<sup>6</sup>, Mary Pelton<sup>5</sup>, Enoch<sup>4</sup>, Ruth Thompson<sup>3</sup>, James<sup>2</sup>, William<sup>1</sup>*) b. Sept. 18, 1865, Washington, D. C.; m. Feb. 27, 1889, Mary E. Chamberlain. Res. Washington, D. C.

Children:

- 1446 i RUTH<sup>6</sup>, m. Jan. 18, 1914, Edmund Carrington.  
 ii DORRIS VIRGINIA<sup>6</sup>.

1315 BERTHA ESTELLA MOORE<sup>7</sup> (*Amelia H. Prettyman<sup>6</sup>, Mary Pelton<sup>5</sup>, Enoch<sup>4</sup>, Ruth Thompson<sup>3</sup>, James<sup>2</sup>, William<sup>1</sup>*) b. Jan. 7, 1872, Washington, D. C.; m. July 18, 1894, Boston, Mass., Frederick Addison Read; b. Nov. 4, 1868, Medford, Mass. Res. Washington, D. C.

Child:

- ROSALIND<sup>6</sup>, b. Nov. 10, 1911, Washington, D. C.



1317 MARY DEWITT<sup>7</sup> (*Harriette Prettyman<sup>6</sup>, Mary Pelton<sup>5</sup>, Enoch<sup>4</sup>, Ruth Thompson<sup>3</sup>, James<sup>2</sup>, William<sup>1</sup>*) b. Sept. 2, 1860; m. Feb. 12, 1890, Edward Carleton Brown; b. Oct. 25, 1865, Penfield, N. Y. Res. Rochester, N. Y.

*Children:*

- i PAUL DE WITT<sup>8</sup>, b. Feb. 24, 1891.
- ii COLIN<sup>8</sup>, b. Oct. 8, 1892.
- iii ALAN DE WITT<sup>8</sup>, b. Sept. 22, 1894.

1323 ELVIRA HARRIET PELTON<sup>7</sup> (*Christopher B.<sup>6</sup>, Austin<sup>5</sup>, John<sup>4</sup>, Ruth Thompson<sup>3</sup>, James<sup>2</sup>, William<sup>1</sup>*) b. May 5, 1852, Windsor, Conn.; m. Jan. 20, 1870, Richard A., son of John N. Alexander; b. Aug. 28, 1848.

*Children:*

- \*1447 i FLORA ELVIRA<sup>8</sup>, b. Aug. 2, 1871.
- 1448 ii MARY ADELIA<sup>8</sup>, b. Oct. 14, 1873; m. Jan. 7, 1910, Henry Chase, son of Collins W. Hudson; b. Feb. 21, 1882, Woodstock, Conn.
- \*1449 iii ELIZABETH<sup>8</sup>, b. March 10, 1877.
- \*1450 iv NELSON AUGUSTUS<sup>8</sup>, b. Oct. 4, 1881.

1324 ERNESTINE MARY PELTON<sup>7</sup> (*Christopher B.<sup>6</sup>, Austin<sup>5</sup>, John<sup>4</sup>, Ruth Thompson<sup>3</sup>, James<sup>2</sup>, William<sup>1</sup>*) b. Aug. 13, 1857, E. Windsor Hill, Conn.; m. Feb. 20, 1884, Lewis E., son of Lafayette Jacobs; b. Dec. 6, 1851, Mansfield, Conn. Res. Forestville, Conn.

*Children:*

- i MARY IRENE<sup>8</sup>, b. and d. Feb. 12, 1885.
- ii ELVIRA GERTRUDE<sup>8</sup>, b. and d. July 2, 1886.

1325 CHARLOTTE STARR PELTON<sup>7</sup> (*John T.<sup>6</sup>, Austin<sup>5</sup>, John<sup>4</sup>, Ruth Thompson<sup>3</sup>, James<sup>2</sup>, William<sup>1</sup>*) b. Nov. 12, 1847, E. Windsor, Conn.; m. Apr. 5, 1872, Charles L. Thompson of Maidstone, Kent, England.

*Children:*

- \*1451 i LEONARD CHARLES<sup>8</sup>, b. Feb. 1, 1874, Hartford, Conn.
- \*1452 ii GRACE ELIZABETH<sup>8</sup>, b. Oct. 4, 1876, Enfield, Conn.
- iii FLORENCE PELTON<sup>8</sup>, b. Aug. 24, 1883, New Haven, Conn.

1326 OLIVE MARY PELTON<sup>7</sup> (*John T.<sup>6</sup>, Austin<sup>5</sup>, John<sup>4</sup>, Ruth Thompson<sup>3</sup>, James<sup>2</sup>, William<sup>1</sup>*) b. March 19, 1852, Enfield, Conn.;

m. Aug. 19, 1876, John Clarence Stevens of Dover Plains, N. Y.; d. Dec. 11, 1892, Hartford, Conn. He d. Feb. 21, 1896, Hartford, Conn.

*Children:*

- \*1453 i JOHN BELDEN<sup>a</sup>, b. Sept. 7, 1878.
- 1454 ii IMOCENE BRANDT<sup>a</sup>, b. July 10, 1880; m. Dec. 4, 1904, Robert M. Holt. Res. Hartford, Conn.
- 1455 iii LAURA BELDEN<sup>a</sup>, b. New Haven, Conn., July 16, 1882; m. Apr. 14, 1904, Lester H. Goodwin, senior proprietor of Goodwin Drug Co., Hartford, Conn. He d. May 14, 1904. She m. (2) J. Ansel Brooks; b. Aug. 7, 1876, Worcester, Mass. Grad. Yale (Sheffield), 1897. He is Associate Professor of Mechanics, Brown University, Providence, R. I.
- 1456 iv ALIDA OLIVE<sup>a</sup>, b. June 7, 1886; m. Apr. 3, 1912, Harry Fish Hill. Res. Mystic, Conn.
- \*1457 v DOROTHY CARLOTTA<sup>a</sup>, b. Oct. 17, 1888, Mt. Vernon, N. Y.
- vi GEORGE PALMER<sup>a</sup>, b. Apr. 18, 1890; d. when 5 months old.
- vii MARION BELDEN<sup>a</sup>, b. Jan. 20, 1891. Res. Mystic, Conn.

1327 GRACE GREENWOOD PELTON<sup>r</sup> (*John T.<sup>a</sup>, Austin<sup>s</sup>, John<sup>t</sup>, Ruth Thompson<sup>2</sup>, James<sup>2</sup>, William<sup>1</sup>*) b. July 8, 1854, E. Windsor, Conn.; m. Nov. 7, 1875, John Usher, son of Jonathan Reed; b. Apr. 5, 1855, Higganum, Conn. She d. Dec. 31, 1909, Hartford, Conn.

*Children:*

- \*1458 i GEORGE ROSWELL<sup>a</sup>, b. Apr. 19, 1877, Higganum, Conn.
- 1459 ii CLARENCE JOHN<sup>a</sup>, b. Aug. 15, 1878, Higganum; m. Oct. 22, 1902, Lydia Luella Low of Brooklyn, N. Y.; d. Oct. 7, 1904, Hartford, Conn. He m. (2) July 10, 1911, Harriet Louise, dau. of William Henry Reardon; b. June 22, 1883, Hartford. Res. Hartford, Conn.
- 1460 iii BERTHA CAROLINE<sup>a</sup>, b. July 22, 1881, Higganum.
- iv CLARA MARY<sup>a</sup>, b. Dec. 16, 1890, Hartford.

1328 ADAH E. FROST<sup>r</sup> (*Eunice Pelton<sup>6</sup>, Austin<sup>s</sup>, John<sup>t</sup>, Ruth Thompson<sup>2</sup>, James<sup>2</sup>, William<sup>1</sup>*) b. March 8, 1863, So. Windsor, Conn.; m. May 15, 1883, Arthur, son of Horace Skinner. She d. May 26, 1894, Colorado Springs, Colo.

*Children born Wapping, Conn.*

- i ERNEST WILLIARD<sup>a</sup>, b. March 19, 1884.
- 1461 ii FLORENCE ANGELINE<sup>a</sup>, b. June 25, 1886; m. July 14, 1910, Charles R., son of George Carey.
- \*1462 iii ALICE JOHNSON<sup>a</sup>, b. June 23, 1888.

1329 ARTHUR A. BLODGETT<sup>7</sup> (*Abigail C. Pelton<sup>6</sup>, Austin<sup>5</sup>, John<sup>4</sup>, Ruth Thompson<sup>3</sup>, James<sup>2</sup>, William<sup>1</sup>*) b. May 14, 1856, So. Windsor, Conn.; m. Oct. 4, 1877, Eliza A., dau. of Hiram Bissell; b. Feb. 29, 1856, Windsor, Conn.

*Children:*

- i EDWARD A.<sup>8</sup>, b. Jan. 6, 1879, So. Windsor, Conn.; m. Nov. 7, 1900, Ida, dau. of Edward Sperry. Res. Surry, N. H., 1915.
- \*1463 ii FRED HARRISON<sup>8</sup>, b. Aug. 6, 1880, So. Windsor.
- \*1464 iii MAUDE E.<sup>8</sup>, b. Oct. 8, 1882, Windsor.
- \*1465 iv CHARLES H.<sup>8</sup>, b. Feb. 1, 1886, Windsor.

1330 ANNA M. BLODGETT<sup>7</sup> (*Abigail C. Pelton<sup>6</sup>, Austin<sup>5</sup>, John<sup>4</sup>, Ruth Thompson<sup>3</sup>, James<sup>2</sup>, William<sup>1</sup>*) b. Aug. 25, 1859, So. Windsor, Conn.; m. Jan. 10, 1876, George, son of Henry S. Blodgett; b. July 15, 1847, E. Windsor, Conn.; d. Feb. 12, 1906, Windsor, Conn. She d. March 19, 1895.

*Children:*

- \*1466 i GEORGE ARTHUR<sup>8</sup>, b. Apr. 5, 1876, E. Windsor, Conn.
- \*1467 ii MABEL A.<sup>8</sup>, b. July 3, 1881, So. Windsor, Conn.
- 1468 iii MILDRED E.<sup>8</sup>, b. Oct. 21, 1886, Windsor, Conn.; m. Apr. 22, 1908, Morton Hatheway. Res. Suffield, Conn.

1331 JENNIE A. BLODGETT<sup>7</sup> (*Abigail C. Pelton<sup>6</sup>, Austin<sup>5</sup>, John<sup>4</sup>, Ruth Thompson<sup>3</sup>, James<sup>2</sup>, William<sup>1</sup>*) b. Aug. 27, 1866; m. May 16, 1885, Edward A. Welch; b. Dec. 8, 1859, Georgetown, Wis. Res. Suffield, Conn., 1914.

*Child:*

BESSIE EDITH<sup>8</sup>, b. March 3, 1886.

1333 GEORGE W. KENTNER<sup>7</sup> (*Charlotte Kirkland<sup>6</sup>, Charlotte Phelps<sup>5</sup>, Lucy Pelton<sup>4</sup>, Ruth Thompson<sup>3</sup>, James<sup>2</sup>, William<sup>1</sup>*) b. Sept. 7, 1859, Turin, N. Y.; m. Nov. 7, 1883, Flora Sutphen; d. Sept. 10, 1904. He m. (2) Dec. 17, 1909, Clara Wilcox. Res. Port Leyden, N. Y.

*Children, by first marriage, born Turin, N. Y.*

- i HELEN<sup>8</sup>, b. 1890.
- ii FLORENCE<sup>8</sup>, b. 1893.
- iii BEULAH<sup>8</sup>, b. 1895.
- iv HAWLEY<sup>8</sup>, b. 1898.

1334 FRANK D. CATLIN<sup>7</sup> (*Emily Phelps<sup>6</sup>, Elihu<sup>5</sup>, Lucy Pelton<sup>4</sup>, Ruth Thompson<sup>3</sup>, James<sup>2</sup>, William<sup>1</sup>*) b. June 2, 1859, Sin-

clairville, N. Y.; m. Aug. 18, 1881, Mary E. Major; b. Lebanon, Pa. Res. Montrose, Colo.

*Children:*

- i EDITH CECIL<sup>s</sup>, b. Oct. 23, 1882.
- ii FRANK DURAND<sup>s</sup>, b. Dec. 31, 1884.
- iii HARRY WILLIAM<sup>s</sup>, b. July 11, 1887.
- \*1469 iv MARGUERITE KATHERINE<sup>s</sup>, b. Aug. 18, 1890.
- v ALICE EMILY<sup>s</sup>, b. Sept. 12, 1893.

1336 WILLIS LEONARD PHELPS<sup>r</sup> (*Lewis F.<sup>s</sup>, Noah<sup>s</sup>, Lucy Pelton<sup>s</sup>, Ruth Thompson<sup>s</sup>, James<sup>s</sup>, William<sup>s</sup>*) b. Dec. 12, 1885, Quinlan, Texas; m. Dec. 23, 1906, Alice Mary, dau. of Payton A. Law; b. Aug. 24, 1888, Quinlan.

*Children born Quinlan, Texas.*

- i WYMAN LEON<sup>s</sup>, b. March 9, 1908.
- ii WELDON YATES<sup>s</sup>, b. June 15, 1912.

1337 ETHEL IONE PHELPS<sup>r</sup> (*Lewis F.<sup>s</sup>, Noah<sup>s</sup>, Lucy Pelton<sup>s</sup>, Ruth Thompson<sup>s</sup>, James<sup>s</sup>, William<sup>s</sup>*) b. Aug. 12, 1892, Quinlan, Texas; m. May 20, —, Clayton Eugene, son of William A. Smith; b. July 31, 1887.

*Child:*

PHELPS<sup>s</sup>, b. Dec. 11, 1913, Quinlan, Texas.

1338 NEVA EVADNA PHELPS<sup>r</sup> (*Darwin W.<sup>s</sup>, William<sup>s</sup>, Lucy Pelton<sup>s</sup>, Ruth Thompson<sup>s</sup>, James<sup>s</sup>, William<sup>s</sup>*) b. Oct. 17, 1884; m. Aug. 17, 1910, Rev. Burdette Newton Miner; b. Apr. 18, 1889, Rose, N. Y.

*Child:*

PAUL BURDETTE<sup>s</sup>, b. Apr. 3, 1914, Rushford, N. Y.

1340 ALIDA L. ALLEY<sup>r</sup> (*Nellie C. Phelps<sup>s</sup>, William<sup>s</sup>, Lucy Pelton<sup>s</sup>, Ruth Thompson<sup>s</sup>, James<sup>s</sup>, William<sup>s</sup>*) b. Aug. 15, 1888; m. Apr. 10, 1911, Marteen Caspar Duchow, b. June 6, 1882.

*Child:*

MARTEEN CASPAR, JR.<sup>s</sup>, b. Jan. 6, 1912, Natoma, Cal.

1345 ELLSWORTH SPERRY<sup>r</sup> (*Lewis P.<sup>s</sup>, Harriet F. Pelton<sup>s</sup>, James<sup>s</sup>, Ruth Thompson<sup>s</sup>, James<sup>s</sup>, William<sup>s</sup>*) b. June 20, 1881, E. Windsor Hill, Conn.; m. Apr. 19, 1905, Edna, dau. of William

N. Jennings; b. Jan. 31, 1883, So. Windsor, Conn. Res. New Britain, Conn.

*Children* born New Britain, Conn.

- i CATHERINE HILDRED<sup>3</sup>, b. March 6, 1907.
- ii EDNA MILLET<sup>3</sup>, b. July 23, 1911.
- iii MARION ELLSWORTH<sup>3</sup>, b. Apr. 8, 1914.

1347 FLORA BUCKLEY WEAVER<sup>7</sup> (*Sophia E. Pelton<sup>6</sup>, Henry T.<sup>5</sup>, James<sup>4</sup>, Ruth Thompson<sup>3</sup>, James<sup>2</sup>, William<sup>1</sup>*) b. Dec. 22, 1869; m. Charles Edward Healy; b. May 15, 1865, Loda, Ill.

*Children* born Loda, Ill.

- i CHARLES GAYLORD<sup>8</sup>, b. Feb. 12, 1895.
- ii WEAVER CUE<sup>8</sup>, b. Jan. 2, 1902.

1350 EDITH FOX<sup>7</sup> (*Julia Belknap<sup>6</sup>, Sally Terry<sup>5</sup>, Sarah Pelton<sup>4</sup>, Ruth Thompson<sup>3</sup>, James<sup>2</sup>, William<sup>1</sup>*) b. Oct. 19, 1854, Gerry, N. Y.; m. March 19, 1874, Franklin Truman Mattocks; b. Sept. 1, 1856, Gerry, N. Y.

*Child:*

\*1470 IDA ELVIRA<sup>8</sup>, b. Aug. 5, 1875, Gerry, N. Y.

1351 EMMA PERMELLA BELKNAP<sup>7</sup> (*Nancy<sup>6</sup>, Sally Terry<sup>5</sup>, Sarah Pelton<sup>4</sup>, Ruth Thompson<sup>3</sup>, James<sup>2</sup>, William<sup>1</sup>*) b. Apr. 28, 1865, Adrian, Mich.; m. Sept. 4, 1888, John McMath, son of Samuel D. Vaughan; b. Nov. 18, 1861, Cadmus, Mich.

*Child:*

\*1471 GLADYS LAURA<sup>8</sup>, b. Oct. 20, 1889.

1352 ALICE FOX<sup>7</sup> (*Emily Belknap<sup>6</sup>, Sally Terry<sup>5</sup>, Sarah Pelton<sup>4</sup>, Ruth Thompson<sup>3</sup>, James<sup>2</sup>, William<sup>1</sup>*) b. July 19, 1868; m. Oct. 1897, Mann Howard. Res. Ellington, N. Y.

*Children:*

- i BURDETTE<sup>8</sup>, b. Apr. 23, 1899.
- ii FRANCES E.<sup>8</sup>, b. Jan. 24, 1904.
- iii FRANK J.<sup>8</sup>, b. Apr. 13, 1908.
- iv IDA L.<sup>8</sup>, b. Apr. 13, 1908.

1353 ARCHIE RAY PARK<sup>7</sup> (*Martha O. Belknap<sup>6</sup>, Sally Terry<sup>5</sup>, Sarah Pelton<sup>4</sup>, Ruth Thompson<sup>3</sup>, James<sup>2</sup>, William<sup>1</sup>*) b. Feb. 23, 1872, Adrian, Mich.; m. Oct. 8, 1901, Inez H. Cole. Res. Adrian, Mich.

*Child:*

MILDRED ELIZABETH<sup>†</sup>, b. Dec. 9, 1902, Rome County, Mich.

1355 IRA ELMER PARK<sup>†</sup> (*Martha O. Belknap<sup>6</sup>, Sally Terry<sup>5</sup>, Sarah Pelton<sup>4</sup>, Ruth Thompson<sup>3</sup>, James<sup>2</sup>, William<sup>1</sup>*) b. Jan. 18, 1876; m. Sept. 28, 1904, Effie May English. Res. Elkhart, Ind., 1914.

*Children:*

- i IRVING ELWOOD<sup>†</sup>, b. Sept. 26, 1906, Adrian, Mich.
- ii JEWETT WAYNE<sup>†</sup>, b. Sept. 20, 1908, Elkhart, Ind.
- iii ELOIS LOUISE<sup>†</sup>, b. Oct. 19, 1910, Elkhart.
- iv FRANCIS EUGENE<sup>†</sup>, b. Jan. 2, 1912, Elkhart.

1356 BERNICE MARIA PEASE<sup>†</sup> (*Mary T. Ellsworth<sup>6</sup>, Nancy Terry<sup>5</sup>, Sarah Pelton<sup>4</sup>, Ruth Thompson<sup>3</sup>, James<sup>2</sup>, William<sup>1</sup>*) b. Sept. 16, 1875, W. Leyden, N. Y.; m. Oct. 31, 1903, Carleton Eugene Renner; b. Sept. 19, 1867, son of Samuel Renner. Res. Lincoln, Neb., 1914.

*Children born Lincoln, Neb.*

- i DOROTHY ELLSWORTH<sup>†</sup>, b. Oct. 9, 1904.
- ii DONALD EUGENE<sup>†</sup>, b. Dec. 28, 1906.

1358 PEARL TERRY<sup>†</sup> (*Jay Levi<sup>6</sup>, Levi<sup>5</sup>, Sarah Pelton<sup>4</sup>, Ruth Thompson<sup>3</sup>, James<sup>2</sup>, William<sup>1</sup>*) b. May 4, 1873, Ellington, N. Y.; m. Sept. 22, 1899, Elmer Gifford.

*Children born Lakewood, N. Y.*

- i LOUISE<sup>†</sup>, b. Aug. 19, 1904.
- ii CHARLES<sup>†</sup>, b. March 1907.
- iii CORYDON<sup>†</sup>, b. Feb. 15, 1910.

1359 CLIFTON DAWSON TERRY<sup>†</sup> (*Franklin H.<sup>6</sup>, Levi<sup>5</sup>, Sarah Pelton<sup>4</sup>, Ruth Thompson<sup>3</sup>, James<sup>2</sup>, William<sup>1</sup>*) b. Jan. 9, 1872, Sinclairville, N. Y.; m. Oct. 4, 1904, Amy E. Reed, Buffalo, N. Y.

*Children:*

- i HARRY EDWARD<sup>†</sup>, b. Sept. 15, 1906, Buffalo, N. Y.; d. Sept. 20, 1906.
- ii CLIFTON DAWSON, JR.<sup>†</sup>, b. Nov. 15, 1911, Indianapolis, Ind.

1361 FRANCES BLANCHE TERRY<sup>†</sup> (*Franklin H.<sup>6</sup>, Levi<sup>5</sup>, Sarah Pelton<sup>4</sup>, Ruth Thompson<sup>3</sup>, James<sup>2</sup>, William<sup>1</sup>*) b. Jan. 9, 1884, Gerry, N. Y.; m. Aug. 28, 1907, Robert O. Saunders, Sinclairville, N. Y.

*Children:*

- i LAURETTA ELIZABETH<sup>a</sup>, b. June 22, 1908, Cambridge, Mass.
- ii DOROTHY AGNES<sup>a</sup>, b. Aug. 3, 1909, Cambridge.

1362 LUKE TERRY SHAW<sup>r</sup> (*Flora A. Terry<sup>a</sup>, Levi<sup>v</sup>, Sarah Pelton<sup>a</sup>, Ruth Thompson<sup>a</sup>, James<sup>a</sup>, William<sup>a</sup>*) b. May 30, 1877, Ellington, N. Y.; m. Apr. 11, 1900, Florence Gould.

*Child:*

ARTHUR GOULD<sup>a</sup>, b. July 3, 1902, Ellington, N. Y.

1363 ADA LOUISE GRISWOLD<sup>r</sup> (*Sarah Alice Terry<sup>a</sup>, Levi<sup>v</sup>, Sarah Pelton<sup>a</sup>, Ruth Thompson<sup>a</sup>, James<sup>a</sup>, William<sup>a</sup>*) b. Jan. 18, 1879; m. July 29, 1908, Harry J. Hull.

*Child:*

SARAH EMELINE<sup>a</sup>, b. Feb. 11, 1910.

1364 MYRON DUANE GRISWOLD<sup>r</sup> (*Sarah Alice Terry<sup>a</sup>, Levi<sup>v</sup>, Sarah Pelton<sup>a</sup>, Ruth Thompson<sup>a</sup>, James<sup>a</sup>, William<sup>a</sup>*) b. May 7, 1884; m. May 12, 1909, Eva Aherns.

*Child:*

RUTH EVANGELINE<sup>a</sup>, b. Jan. 31, 1911.

1365 JOSEPHINE TERRY<sup>r</sup> (*George Melvin<sup>a</sup>, Levi<sup>v</sup>, Sarah Pelton<sup>a</sup>, Ruth Thompson<sup>a</sup>, James<sup>a</sup>, William<sup>a</sup>*) b. Nov. 7, 1876, Gerry, N. Y.; m. Dec. 4, 1900, Arden L., son of Richard C. Bullock; b. March 16, 1875, Cherry Creek, N. Y. Res. Roff, Okla.

*Children:*

- i DORIS EMMA<sup>a</sup>, b. Aug. 31, 1901, Cherry Creek, N. Y.
- ii DORA IDA<sup>a</sup>, b. Sept. 14; d. Oct. 21, 1902, Cherry Creek.
- iii JOSEPHINE ALICE<sup>a</sup>, b. Apr. 10, 1907, Roff, Okla.
- iv NEDRA ANNE<sup>a</sup>, b. Feb. 15, 1909, Roff.
- v RUTH ROBERTA<sup>a</sup>, b. March 18, 1911, Roff.
- vi MARJORIE LOUISE<sup>a</sup>, b. March 15, 1912, Roff.

1366 KARL COY TERRY<sup>r</sup> (*George Melvin<sup>a</sup>, Levi<sup>v</sup>, Sarah Pelton<sup>a</sup>, Ruth Thompson<sup>a</sup>, James<sup>a</sup>, William<sup>a</sup>*) b. Nov. 18, 1885, Gerry, N. Y.; m. Apr. 5, 1908, Oneida Mullins; b. Aug. 12, 1891, Ft. Worth, Texas.

*Children:*

- i EDWIN KARL<sup>a</sup>, b. Apr. 26, 1909, Longmont, Colo.
- ii JAMES GORDON<sup>a</sup>, b. March 19, 1912, Denver, Colo.

1368 CHARLES ALVAN HOAG<sup>7</sup> (*Amanda M. Billings<sup>6</sup>, Diantha Terry<sup>5</sup>, Sarah Pelton<sup>4</sup>, Ruth Thompson<sup>3</sup>, James<sup>2</sup>, William<sup>1</sup>*) b. Apr. 7, 1870, W. Ellery, N. Y.; m. Josephine, dau. of Charles and Julia (McMahanny) Lyons, Jan. 3, 1899. She d. Feb. 9, 1904, New York City. He m. (2) July 1, 1907, Margaret May, dau. of Leonard W. and Ella (Willow) Doyle; b. May 2, 1872, Milton, Pa. Res. Pleasantville, N. Y., 1914.

*Child* by first marriage:

i GERALDINE TERRY<sup>8</sup>, b. Aug. 14, 1899, New York City.

*Children* by second marriage:

ii DIANTHA DOYLE<sup>8</sup>, b. Apr. 20, 1908, Pleasantville, N. Y.

iii ALVAN BILLINGS<sup>8</sup>, b. Nov. 29, 1913, Pleasantville.

1369 MARNA MAY DEVOE<sup>7</sup> (*Jerusha O. Terry<sup>6</sup>, Hiram<sup>5</sup>, Sarah Pelton<sup>4</sup>, Ruth Thompson<sup>3</sup>, James<sup>2</sup>, William<sup>1</sup>*) b. July 18, 1878, Ellington, N. Y.; m. March 16, 1904, Henry A., son of Charles Allen. Res. Pekin, No. Dak.

*Children* born Pekin, No. Dak.

i ANDRUS DE VOE<sup>8</sup>, b. June 8; d. Sept. 30, 1905.

ii EDWARD HENRY<sup>8</sup>, b. March 2, 1908.

iii ELIZABETH OPELIA<sup>8</sup>, b. March 2, 1912.

1370 HIRAM TERRY GILBERT<sup>7</sup> (*Mary A. Terry<sup>6</sup>, Hiram<sup>5</sup>, Sarah Pelton<sup>4</sup>, Ruth Thompson<sup>3</sup>, James<sup>2</sup>, William<sup>1</sup>*) b. Aug. 11, 1879, Ellington, N. Y.; m. Feb. 14, 1912, Blanche Stafford. Res. Ellington, N. Y.

*Child:*

VERNE STAFFORD<sup>8</sup>, b. Apr. 5, 1913.

1373 CHARLOTTE TERRY LARDER<sup>7</sup> (*Martha Terry<sup>6</sup>, Henry<sup>5</sup>, Sarah Pelton<sup>4</sup>, Ruth Thompson<sup>3</sup>, James<sup>2</sup>, William<sup>1</sup>*) b. May 18, 1880, Sinclairville, N. Y.; m. Apr. 27, 1906, George, son of Charles Thelander; b. July 2, 1878, Gerry, N. Y. Res. Gerry, N. Y.

*Child:*

MORRIS FREDERICK<sup>8</sup>, b. Nov. 5, 1909.

1375 NEIL SCOTT TERRY<sup>7</sup> (*Harlow S.<sup>6</sup>, Samuel<sup>5</sup>, Sarah Pelton<sup>4</sup>, Ruth Thompson<sup>3</sup>, James<sup>2</sup>, William<sup>1</sup>*) b. Dec. 8, 1889; m. Dec. 25, 1907, Anna Johnson. Res. Stockton, N. Y.



*Children:*

- i SARAH IRENE<sup>3</sup>, b. Jan. 18, 1909.
- ii LUCILE AUGUSTA<sup>3</sup>, b. March 8, 1911.

1377 WAYNE KELLEY<sup>7</sup> (*Lucy J. Terry<sup>6</sup>, Samuel<sup>5</sup>, Sarah Pelton<sup>4</sup>, Ruth Thompson<sup>3</sup>, James<sup>2</sup>, William<sup>1</sup>*) b. Feb. 22, 1887; m. Aug. 29, 1909, Melinda Russell. Res. New York City, 1912.

*Child:*

MARY EVALYN<sup>8</sup>, b. May 24, 1912.

1377b HARPER BOIES GAYLORD<sup>7</sup> (*Daniel N., Jr.<sup>6</sup>, Isabel Hotchkis<sup>5</sup>, Margaret Harper<sup>4</sup>, Miriam Thompson<sup>3</sup>, James<sup>2</sup>, William<sup>1</sup>*) b. Harpersfield, N. Y., March 19, 1860; m. at Kortright, N. Y., March 15, 1880, Harriet Amelia, dau. of Frederick William Bennett and Mary Jane (Tinker) Graff; b. Kortright, N. Y., Apr. 24, 1859. (Mr. Graff, her father, was b. Leipzig, Germany.) Res. W. Harpersfield, N. Y.

*Children* born West Harpersfield, N. Y.

- \*1471<sup>a</sup> i ROSWELL HOTCHKISS<sup>8</sup>, b. Jan. 22, 1881.
- \*1471<sup>b</sup> ii ALICE MARY<sup>8</sup>, b. Nov. 16, 1889.

Mr. and Mrs. Gaylord have in their possession the original documents on parchment concerning the Harpersfield land grants and early divisions of the same. The most important have been copied into the History of Delaware County, published in 1880. They have also preserved the family Bibles of Hon. Roswell Hotchkis and Rev. Harper Boies, containing valuable information of those families, and various other manuscript records. The official vital records of Harpersfield date back only to 1882.

1377c EDWARD N. GAYLORD<sup>7</sup> (*Daniel N., Jr.<sup>6</sup>, Isabel Hotchkis<sup>5</sup>, Margaret Harper<sup>4</sup>, Miriam Thompson<sup>3</sup>, James<sup>2</sup>, William<sup>1</sup>*) b. about 1883; m. Nora E. Jones, Nov. 7, 1906. Res. W. Harpersfield, N. Y.

*Child* born West Harpersfield, N. Y.

INEZ<sup>8</sup>, b. July 22, 1912.

1378 CLARENCE EDWIN PEASE<sup>8</sup> (*Ella S. Thompson<sup>7</sup>, Jesse Edson<sup>6</sup>, Horace<sup>5</sup>, James<sup>4</sup>, John<sup>3</sup>, James<sup>2</sup>, William<sup>1</sup>*) b. Dec. 29,

1868, Northampton, Mass.; m. June 17, 1888, Westfield, Mass., Harriet M. Noble; b. Feb. 1871.

*Child:*

ERNEST LOUIS<sup>9</sup>, b. Dec. 23, 1889, Westfield, Mass.

1380 BERTHA LOUISE PEASE<sup>9</sup> (*Ella S. Thompson<sup>7</sup>, Jesse Edson<sup>6</sup>, Horace<sup>5</sup>, James<sup>4</sup>, John<sup>3</sup>, James<sup>2</sup>, William<sup>1</sup>*) b. July 28, 1875, Northampton, Mass.; m. Sept. 1, 1894, at Greenfield, Mass., Walter Jerome Wells; b. Berlin, Vt., 1874.

*Children:*

- i BEATRICE MAY<sup>9</sup>, b. May 16, 1895, Greenfield, Mass.
- ii ARTHUR EDSON<sup>9</sup>, b. Aug. 20, 1896, Montague City, Mass.
- iii RICHARD WARREN<sup>9</sup>, b. Nov. 4, 1897, Montague City.
- iv RALPH BRAINARD<sup>9</sup>, b. Oct. 5, 1899, So. Hadley Falls, Mass.; d. Jan. 21, 1900.
- v LILLIAN ELLA<sup>9</sup>, b. May 2, 1901, West Brookfield, Mass.

1381 STEPHEN GARFIELD PIERCE<sup>8</sup> (*Luella Thompson<sup>7</sup>, Newton P.<sup>6</sup>, George<sup>5</sup>, James<sup>4</sup>, John<sup>3</sup>, James<sup>2</sup>, William<sup>1</sup>*) b. March 7, 1885, Worcester, Mass.; m. Oct. 7, 1911, Jessie Lee, dau. of Wilson L. Fenn. He is an Assistant Cashier, National Exchange Bank, Hartford, Conn.

*Child:*

OLIVE PIERCE<sup>8</sup>, b. June 21, 1912, Hartford, Conn.

1382 ROBERT CHARLES THOMPSON<sup>8</sup> (*Alberti T.<sup>7</sup>, Lucius E.<sup>6</sup>, John Terry<sup>5</sup>, James<sup>4</sup>, John<sup>3</sup>, James<sup>2</sup>, William<sup>1</sup>*) b. Dec. 20, 1887, Rockville, Conn.; m. Feb. 1, 1911, Florence, dau. of Martin Laubscher; b. Feb. 8, 1892, Rockville. Res. Rockville, Conn.

*Child:*

LILLIAN NAOMI<sup>8</sup>, b. Jan. 22, 1912.

1387 MABEL E. BAILEY<sup>8</sup> (*Clarence Edward<sup>7</sup>, Ann Eliza Allen<sup>6</sup>, Isaac<sup>5</sup>, Mariam Thompson<sup>4</sup>, John<sup>3</sup>, James<sup>2</sup>, William<sup>1</sup>*) b. Aug. 24, 1873, Wethersfield, Conn.; m. Webster W. Bolton, 1898, E. Norton, Mass. Res. Acton, Cal., 1913.

*Children:*

- i SHERMAN C.<sup>8</sup>, b. July 27, 1899, Bolton, Conn.
- ii WALTER BAILEY<sup>8</sup>, b. Sept. 24, 1902, No. Taunton, Mass.

1388 NELLIE MAY BAILEY<sup>8</sup> (*Clarence Edward<sup>7</sup>, Ann Eliza Allen<sup>6</sup>, Isaac<sup>5</sup>, Mariam Thompson<sup>4</sup>, John<sup>3</sup>, James<sup>2</sup>, William<sup>1</sup>*) b.

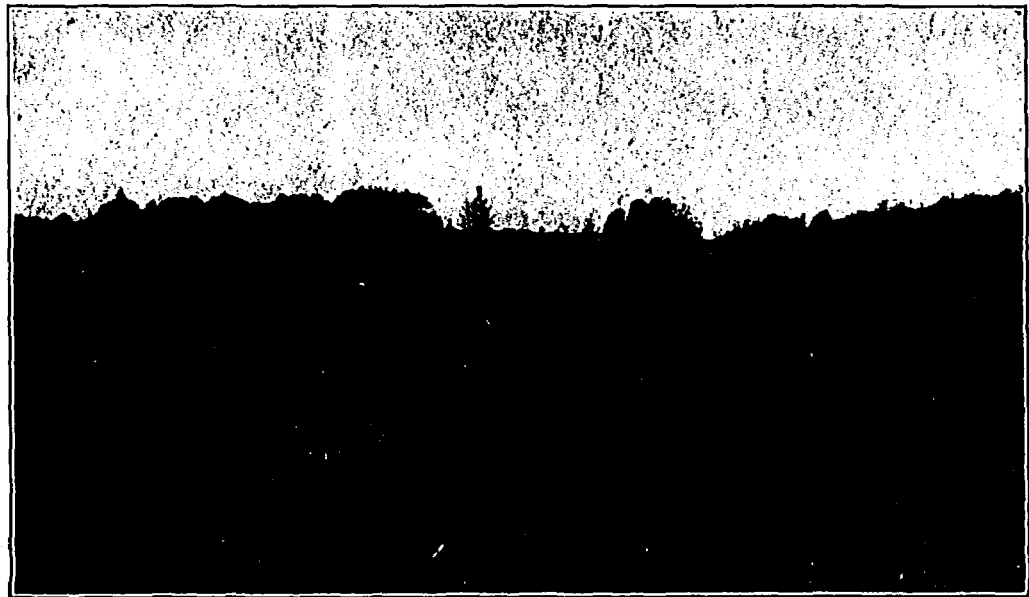

**VIEW FROM HOME SITE OF THE EMIGRANT MARGARET THOMSON, MELROSE, CONN.**

**Residence of Charles A. Thompson in the distance.**



Oct. 20, 1879, Wethersfield, Conn.; m. July 1903, Lester Holmes, E. Norton, Mass.

*Child:*

NELLIE MAY<sup>2</sup>, b. July 1906, E. Norton, Mass.

1389 WALTER ALLEN BAILEY<sup>3</sup> (*Walter E.<sup>2</sup>, Ann Eliza Allen<sup>2</sup>, Isaac<sup>2</sup>, Mariam Thompson<sup>2</sup>, John<sup>2</sup>, James<sup>2</sup>, William<sup>2</sup>*) b. July 6, 1890, Wethersfield, Conn.; m. Oct. 21, 1911, Anna S. Driggle; b. Aug. 1890, Plainville, Conn.

*Child:*

WALTER ALLEN, JR.<sup>3</sup>, b. Apr. 8, 1915, Plainville, Conn.

1392 AURELIUS FORBES BOWEN<sup>3</sup> (*Abner F.<sup>2</sup>, Aurelius<sup>2</sup>, Polly Chandler<sup>2</sup>, Jonathan<sup>2</sup>, Margaret Thompson<sup>2</sup>, James<sup>2</sup>, William<sup>2</sup>*) b. Oct. 21, 1879, Otoe County, Neb.; m. Myrtle Harris, Wheeling, Mo.

*Child:*

HAROLD<sup>3</sup>, b. Oct. 19, 1907, Wheeling, Mo.

1393 WILLIAM FRANCIS BOWEN<sup>3</sup> (*Abner F.<sup>2</sup>, Aurelius<sup>2</sup>, Polly Chandler<sup>2</sup>, Jonathan<sup>2</sup>, Margaret Thompson<sup>2</sup>, James<sup>2</sup>, William<sup>2</sup>*) b. Sept. 30, 1880, Otoe County, Neb.; m. M. M. Botts, Meadville, Mo. Res. Wheeling, Mo.

*Child:*

ALMEDIA M.<sup>3</sup>, b. Sept. 29, 1908.

1394 ARABELLA MAY BOWEN<sup>3</sup> (*Abner F.<sup>2</sup>, Aurelius<sup>2</sup>, Polly Chandler<sup>2</sup>, Jonathan<sup>2</sup>, Margaret Thompson<sup>2</sup>, James<sup>2</sup>, William<sup>2</sup>*) b. Sept. 2, 1883; m. Dec. 24, 1905, James O. Phillips, Wheeling, Mo. Res. Los Angeles, Cal.

*Children:*

- i NINA BELLE<sup>3</sup>, b. Jan. 4, 1906.
- ii LILLIAN E.<sup>3</sup>, b. May 4, 1907.
- iii AUSTIN FORBES<sup>3</sup>, b. Nov. 21, 1908.

1395 MARY ADALINE BOWEN<sup>3</sup> (*Abner F.<sup>2</sup>, Aurelius<sup>2</sup>, Polly Chandler<sup>2</sup>, Jonathan<sup>2</sup>, Margaret Thompson<sup>2</sup>, James<sup>2</sup>, William<sup>2</sup>*) b. Jan. 4, 1888; m. Sept. 29, 1907, O. E. Campbell. Res. Wheeling, Mo.

*Child:*

LILLIAN BELLE<sup>3</sup>, b. Oct. 21, 1908.

1396 WILLIAM CROMWELL SPRAGUE<sup>8</sup> (*Ellen M. Vilas<sup>7</sup>, Ellen Baldwin<sup>6</sup>, Sally Chandler<sup>5</sup>, Jonathan<sup>4</sup>, Margaret Thompson<sup>3</sup>, James<sup>2</sup>, William<sup>1</sup>*) b. Oct. 10, 1864, Ogdensburgh, N. Y.; m. Dec. 12, 1890, Josephine Elyea, at Ft. Wayne, Ind. Res. Shanghai, China.

*Child:*

EDWARD CROMWELL<sup>9</sup>, b. Nov. 10, 1891, Lima, Ohio.

1399 CHARLES SPENCER HOLCOMBE<sup>8</sup> (*Elizabeth Vilas<sup>7</sup>, Ellen Baldwin<sup>6</sup>, Sally Chandler<sup>5</sup>, Jonathan<sup>4</sup>, Margaret Thompson<sup>3</sup>, James<sup>2</sup>, William<sup>1</sup>*) b. Oct. 28, 1869, Plattsburg, N. Y.; m. Sept. 30, 1896, Marion Woodruff, dau. of Lloyd O. and Marion (Babcock) Woodruff; b. July 28, 1872, Cape Vincent, N. Y. Res. Cape Vincent, N. Y.

*Children:*

- i HENRY WOODRUFF<sup>9</sup>, b. Oct. 12, 1897, Cape Vincent, N. Y.
- ii WOODRUFF<sup>9</sup>, b. July 8, 1901, Cape Vincent.
- iii MARION ELIZABETH<sup>9</sup>, b. Sept. 16, 1903, Cape Vincent.
- iv ALDEN<sup>9</sup>, b. March 25, 1905, New York City.

1405 HERBERT EUGENE ROYCE<sup>8</sup> (*Alice P. Folsom<sup>7</sup>, Janett Sherman<sup>6</sup>, Anna Wait<sup>5</sup>, Elizabeth Chandler<sup>4</sup>, Margaret Thompson<sup>3</sup>, James<sup>2</sup>, William<sup>1</sup>*) b. Dec. 28, 1878, Essex, N. Y.; m. June 7, 1911, Laura Larsen, Denver, Colo. She was b. Aug. 12, 1885, Denmark. Res. Willsboro, N. Y., 1913.

*Children born Willsboro, N. Y.*

- i MARK NELS<sup>9</sup>, b. Aug. 26, 1912.
- ii ADDISON ALDEN<sup>9</sup>, b. Nov. 1, 1913.

1406 CARL LINTON ROYCE<sup>8</sup> (*Alice P. Folsom<sup>7</sup>, Janett Sherman<sup>6</sup>, Anna Wait<sup>5</sup>, Elizabeth Chandler<sup>4</sup>, Margaret Thompson<sup>3</sup>, James<sup>2</sup>, William<sup>1</sup>*) b. June 7, 1881, Westport, N. Y.; m. Aug. 9, 1911, Carrie, dau. of George Sherman; b. Jan. 17, 1888, Westport, N. Y.

*Children born East Freetown, Mass.*

- i CHRISTOPHER L.<sup>9</sup>, b. Oct. 10, 1912.
- ii EVA MILLER<sup>9</sup>, b. Nov. 20, 1913.

1408 JESSIE BELLE SHERMAN<sup>8</sup> (*George<sup>7</sup>, John<sup>6</sup>, Anna Wait<sup>5</sup>, Elizabeth Chandler<sup>4</sup>, Margaret Thompson<sup>3</sup>, James<sup>2</sup>, William<sup>1</sup>*) b.

Sept. 25, 1872, Crown Point, N. Y.; m. Dec. 10, 1890, Frank Bailey Spaulding; b. Crown Point, Nov. 8, 1865, son of Isaac and Eunice Spaulding. Res. Witherbee, N. Y.

Children born Mineville, N. Y.

- i WINNIFRED GLADYS<sup>3</sup>, b. Nov. 13, 1891.
- ii FLUELLA FRANCES<sup>3</sup>, b. March 26, 1893.

1409 HOSEA WILLARD SHERMAN<sup>8</sup> (*George<sup>7</sup>, John<sup>6</sup>, Anna Wait<sup>5</sup>, Elizabeth Chandler<sup>4</sup>, Margaret Thompson<sup>3</sup>, James<sup>2</sup>, William<sup>1</sup>*) b. Apr. 12, 1877, Mineville, N. Y.; m. Nov. 28, 1898, Nettie R. Markle, at Saranac Lake, N. Y. Res. Schenectady, N. Y.

Children born Schenectady, N. Y.

- i EARL MARKLE<sup>9</sup>, b. Oct. 26, 1900.
- ii BEATRICE CAROLINE<sup>9</sup>, b. Aug. 11, 1902.

1410 EDWARD FRANCIS SHERMAN<sup>8</sup> (*George<sup>7</sup>, John<sup>6</sup>, Anna Wait<sup>5</sup>, Elizabeth Chandler<sup>4</sup>, Margaret Thompson<sup>3</sup>, James<sup>2</sup>, William<sup>1</sup>*) b. Feb. 21, 1888, Mineville, N. Y.; m. Oct. 26, 1909, Delia Drinkwine, Witherbee, N. Y.

Child:

EDWARD FRANCIS, JR.<sup>9</sup>, b. Jan. 28, 1911.

1412 EARL CLIFFORD WINSLOW<sup>8</sup> (*James S.<sup>7</sup>, Juvadilla Sherman<sup>6</sup>, Anna Wait<sup>5</sup>, Elizabeth Chandler<sup>4</sup>, Margaret Thompson<sup>3</sup>, James<sup>2</sup>, William<sup>1</sup>*) b. Aug. 28, 1884, Cheever, N. Y.; m. Oct. 9, 1907, Lydia Agnes, dau. of Charles Hackbarth; b. March 17, 1889. Res. Galt, Iowa.

Children born Galt, Iowa.

- i MERTON CONRAD<sup>9</sup>, b. May 20, 1908.
- ii ROY OSCAR<sup>9</sup>, b. March 20, 1910.

1413 NELLIE DILL WINSLOW<sup>8</sup> (*James S.<sup>7</sup>, Juvadilla Sherman<sup>6</sup>, Anna Wait<sup>5</sup>, Elizabeth Chandler<sup>4</sup>, Margaret Thompson<sup>3</sup>, James<sup>2</sup>, William<sup>1</sup>*) b. March 9, 1888, Dows, Iowa; m. Aug. 3, 1910, Herman Lauret, son of Fred Christensen; b. March 9, 1886, in Denmark. Res. St. Paul, Minn.

Children born St. Paul, Minn.

- i JUNE LOIS<sup>9</sup>, b. June 1, 1911.
- ii JANICE CHARLOTTE<sup>9</sup>, b. Jan. 27, 1913.

1414 RENA WINSLOW<sup>8</sup> (*William W.<sup>1</sup>, Juvadille Sherman<sup>6</sup>, Anna Wait<sup>5</sup>, Elizabeth Chandler<sup>4</sup>, Margaret Thompson<sup>3</sup>, James<sup>2</sup>, William<sup>1</sup>*) m. Feb. 1906, George Cook.

Child:

ALBERT<sup>9</sup>.

1415 EDNA BENWAY<sup>8</sup> (*Florence Nutting<sup>7</sup>, George<sup>6</sup>, Catharine C. Wait<sup>5</sup>, Elizabeth Chandler<sup>4</sup>, Margaret Thompson<sup>3</sup>, James<sup>2</sup>, William<sup>1</sup>*) b. July 29, 1870, Huntington, Vt.; m. Oct. 7, 1891, Bertelle, son of Edgar and Mary (Haskins) Briggs; b. Jan. 14, 1872, Rutland, Vt. Res. Florence, Vt., 1914.

Children:

- i Daughter, d. in infancy.
- ii Infant dau., d. —.
- iii MABEL J.<sup>9</sup>, b. Oct. 30, 1899, Huntington, Vt.
- iv GWENDOLYN B.<sup>9</sup>, b. June 20, 1903; d. Nov. 24, 1911.
- v LEON B.<sup>9</sup>, b. Feb. 16, 1908, New Haven, Vt.

1416 JAMES BENWAY<sup>8</sup> (*Florence Nutting<sup>7</sup>, George<sup>6</sup>, Catharine C. Wait<sup>5</sup>, Elizabeth Chandler<sup>4</sup>, Margaret Thompson<sup>3</sup>, James<sup>2</sup>, William<sup>1</sup>*) b. Feb. 6, 1874; m. Emily Sprague. Res. Huntington, Vt.

Children:

- i JENNIE BELLE<sup>9</sup>, b. Sept. 13, 1901.
- ii ROLAND FOREST<sup>9</sup>, b. Feb. 27, 1904.

1417 BELL MAPES<sup>8</sup> (*Sarah B. Twyman<sup>7</sup>, Martha A. Chandler<sup>6</sup>, Charles<sup>5</sup>, James<sup>4</sup>, Margaret Thompson<sup>3</sup>, James<sup>2</sup>, William<sup>1</sup>*) b. Jan. 20, 1888, Macomb, Ill.; m. Oct. 5, 1912, George Smith Chowning. Res. Shelbyville, Ky., 1914.

Children:

- i HUGH McLACHLAN<sup>9</sup>, b. July 17, 1913.
- ii MILDRED WETHERILL<sup>9</sup>, b. July 17, 1913.

1419 MARY WILMINA MAYBURY<sup>8</sup> (*Edward M.<sup>7</sup>, Frances M. Crain<sup>6</sup>, Mary Chandler<sup>5</sup>, Nehemiah<sup>4</sup>, Margaret Thompson<sup>3</sup>, James<sup>2</sup>, William<sup>1</sup>*) b. Apr. 10, 1886; m. Nov. 26, 1913, Ray Maxwell. Res. Wilkinsburg, Pa.

Child:

ROBERT EDWARD<sup>9</sup>, b. Oct. 4, 1914.



1420 LULU BELL KENT<sup>8</sup> (*Enos Perry<sup>7</sup>, Ela<sup>6</sup>, Sophronia Pelton<sup>5</sup>, Nathan<sup>4</sup>, Ruth Thompson<sup>3</sup>, James<sup>2</sup>, William<sup>1</sup>*) b. May 21, 1879, Scranton, Pa.; m. Feb. 4, 1902, Claude E. Hakes; b. March 6, 1876, Cuyler, Cortland County, N. Y. Res. Troy, N. Y., 1914.

*Children:*

- i JACK HUBBELL<sup>9</sup>, b. Feb. 15, 1908, Oneonta, N. Y.
- ii ELIZABETH KENT<sup>9</sup>, b. June 30, 1910, Watervliet, N. Y.
- iii LESLIE REX<sup>9</sup>, b. Feb. 11, 1914, Troy, N. Y.
- iv MILDRED WINIFRED<sup>9</sup>, b. Feb. 11, 1914.

1421 RODNEY ELA KENT<sup>8</sup> (*Remember<sup>7</sup>, Ela<sup>6</sup>, Sophronia Pelton<sup>5</sup>, Nathan<sup>4</sup>, Ruth Thompson<sup>3</sup>, James<sup>2</sup>, William<sup>1</sup>*) b. June 15, 1882, Lewis, N. Y.; m. Oct. 1, 1907, Frances Mary Larcy; b. Nov. 24, 1887, Rome, N. Y. Res. Rome, N. Y.

*Children born Rome, N. Y.*

- i ELENOR FRANCES<sup>9</sup>, b. July 15, 1908.
- ii CLARENCE RODNEY<sup>9</sup>, b. Nov. 3, 1909.
- iii ROBERT HENRY<sup>9</sup>, b. Nov. 11, 1910.
- iv MARGARET<sup>9</sup>, b. May 3, 1913; d. Jan. 21, 1914.

1423 ALBERT C. BROWN<sup>8</sup> (*Allie M. Christian<sup>7</sup>, Susan Kent<sup>6</sup>, Sophronia Pelton<sup>5</sup>, Nathan<sup>4</sup>, Ruth Thompson<sup>3</sup>, James<sup>2</sup>, William<sup>1</sup>*) b. July 23, 1869, Port Byron, N. Y.; m. Sept. 23, 1891, Lydia J. Edwards; b. Jan. 25, 1869, Clyde, N. Y. Res. Port Byron, N. Y.

*Children:*

- i MARIA M.<sup>9</sup>, b. March 7, 1893.
- ii CLAUDE E.<sup>9</sup>, b. Oct. 30, 1894.
- iii VERNON J.<sup>9</sup>, b. Aug. 22, 1898.
- iv LEROY V. E.<sup>9</sup>, b. Jan. 10, 1911.

1424 JOHN H. BROWN<sup>8</sup> (*Allie M. Christian<sup>7</sup>, Susan Kent<sup>6</sup>, Sophronia Pelton<sup>5</sup>, Nathan<sup>4</sup>, Ruth Thompson<sup>3</sup>, James<sup>2</sup>, William<sup>1</sup>*) b. March 30, 1876; m. July 4, 1895, Clara May Sherman; b. Michigan.

*Child:*

ELLA<sup>9</sup>, b. Apr. 17, 1896, Port Byron, N. Y.

1425 CHARLES R. BROWN<sup>8</sup> (*Allie M. Christian<sup>7</sup>, Susan Kent<sup>6</sup>, Sophronia Pelton<sup>5</sup>, Nathan<sup>4</sup>, Ruth Thompson<sup>3</sup>, James<sup>2</sup>, William<sup>1</sup>*)

b. May 11, 1880, Port Byron, N. Y.; m. Dec. 23, 1903, Daisy D. Knapp. Res. Port Byron, N. Y.

*Child:*

FLOYD LEWIS<sup>9</sup>, b. Nov. 19, 1907.

1426 MARY A. BROWN<sup>8</sup> (*Allie M. Christian<sup>7</sup>, Susan Kent<sup>6</sup>, Sophronia Pelton<sup>5</sup>, Nathan<sup>4</sup>, Ruth Thompson<sup>3</sup>, James<sup>2</sup>, William<sup>1</sup>*)  
b. June 11, 1891, Port Byron, N. Y.; m. 1909, Herbert A. Biss. Res. Port Byron, N. Y.

*Children:*

- i ALLIE LOUISE<sup>9</sup>, b. Feb. 16, 1910.
- ii GLADYS MARY<sup>9</sup>, b. Feb. 22, 1912.
- iii ALBERTA<sup>9</sup>, b. Feb. 5, 1914.

1427 ANNA L. BROWN<sup>8</sup> (*Allie M. Christian<sup>7</sup>, Susan Kent<sup>6</sup>, Sophronia Pelton<sup>5</sup>, Nathan<sup>4</sup>, Ruth Thompson<sup>3</sup>, James<sup>2</sup>, William<sup>1</sup>*)  
b. Nov. 4, 1895; m. Oct. 6, 1909, William Peter Biss; b. Auburn, N. Y. Res. Port Byron, N. Y.

*Children:*

- i WILLARD<sup>9</sup>, b. Nov. 7, 1910.
- ii THELMA ELOISE<sup>9</sup>, b. March 19, 1913.

1428 JESSE OTIS CANFIELD<sup>8</sup> (*Henrietta E. Christian<sup>7</sup>, Mary Kent<sup>6</sup>, Sophronia Pelton<sup>5</sup>, Nathan<sup>4</sup>, Ruth Thompson<sup>3</sup>, James<sup>2</sup>, William<sup>1</sup>*)  
b. June 9, 1884, Booneville, N. Y.; m. June 1, 1905, Hattie William.

*Children:*

- i ARTHUR BLAIR<sup>9</sup>.
- ii HARRISON<sup>9</sup>.

1429 FRANK KENT FOLTS<sup>8</sup> (*Mary A. Kent<sup>7</sup>, Benjamin<sup>6</sup>, Sophronia Pelton<sup>5</sup>, Nathan<sup>4</sup>, Ruth Thompson<sup>3</sup>, James<sup>2</sup>, William<sup>1</sup>*)  
b. Feb. 20, 1875, No. Bay, N. Y.; m. Harriet Jane Porter of Stockbridge, N. Y., Oct. 4, 1899. Res. Oneida Castle, N. Y., 1914.

*Child:*

SUSAN ELISABETH<sup>9</sup>, b. Feb. 2, 1903, Ilion, N. Y.

1430 VINNIE VIOLA FOLTS<sup>8</sup> (*Mary A. Kent<sup>7</sup>, Benjamin<sup>6</sup>, Sophronia Pelton<sup>5</sup>, Nathan<sup>4</sup>, Ruth Thompson<sup>3</sup>, James<sup>2</sup>, William<sup>1</sup>*)

b. Aug. 16, 1876, W. Leyden, N. Y.; m. Aug. 13, 1902, Earl Upton Brice of Ilion, N. Y. Res. Prospect Ave., Ilion, N. Y., 1914.

*Child:*

GENEVRA FOLTS<sup>3</sup>, b. Jan. 1, 1904, Ilion, N. Y.

1431 CORA FRANCES BACKER<sup>3</sup> (*Genevra E. Kent<sup>2</sup>, Benjamin<sup>2</sup>, Sophronia Pelton<sup>2</sup>, Nathan<sup>2</sup>, Ruth Thompson<sup>2</sup>, James<sup>2</sup>, William<sup>1</sup>*) b. June 2, 1886, W. Leyden, N. Y.; m. Nov. 7, 1904, Edwin Hill of Glenfield, Lewis County, N. Y. Res. Glenfield, N. Y., 1914.

*Children* born Turin, N. Y.

- i MARY ESTELLA<sup>3</sup>, b. May 30, 1905.
- ii MARVIN EDWIN<sup>3</sup>, b. July 23, 1908.
- iii LAWRENCE<sup>3</sup>, b. Oct. 3, 1911.

1432 CARRIE NELSON BACKER<sup>3</sup> (*Genevra E. Kent<sup>2</sup>, Benjamin<sup>2</sup>, Sophronia Pelton<sup>2</sup>, Nathan<sup>2</sup>, Ruth Thompson<sup>2</sup>, James<sup>2</sup>, William<sup>1</sup>*) b. Nov. 4, 1889, Constableville, N. Y.; m. June 19, 1912, Anson Joseph Zelig of Ilion, N. Y.

*Child:*

ANSON FREDERICK<sup>3</sup>, b. Sept. 19, 1913, Ilion, N. Y.

1433 BLANCHE BESSIE BACKER<sup>3</sup> (*Genevra E. Kent<sup>2</sup>, Benjamin<sup>2</sup>, Sophronia Pelton<sup>2</sup>, Nathan<sup>2</sup>, Ruth Thompson<sup>2</sup>, James<sup>2</sup>, William<sup>1</sup>*) b. July 12, 1893, Constableville, N. Y.; m. Harold Thomas Davis of Ilion, N. Y., Nov. 11, 1911. Res. Ilion, N. Y., 1914.

*Child:*

ADDIE MAY<sup>3</sup>, b. Feb. 17, 1913, Ilion, N. Y.

1434 WILLIAM WADSWORTH KIDDER<sup>3</sup> (*Emma A. Wadsworth<sup>2</sup>, Emily Higby<sup>2</sup>, Abiah Pelton<sup>2</sup>, Nathan<sup>2</sup>, Ruth Thompson<sup>2</sup>, James<sup>2</sup>, William<sup>1</sup>*) b. Sept. 19, 1868, Turin, N. Y.; m. March 31, 1897, Jennie, dau. of Norris Tuttle; b. Jan. 1, 1877. Res. Prospect, Oneida County, N. Y.

*Children:*

- i RUTH<sup>3</sup>, b. Jan. 19, 1898.
- ii RUBY EMMA<sup>3</sup>, b. Feb. 28, 1901.
- iii MARK VINCENT<sup>3</sup>, b. Jan. 10, 1903.
- iv JANET<sup>3</sup>, b. Jan. 21, 1904.

- v PAUL WILLIAM<sup>8</sup>, b. May 29, 1909.
- vi LAURA FRANCES<sup>8</sup>, b. Nov. 3, 1910.
- vii JOHN DAVID<sup>8</sup>, b. June 16, 1913.

1435 LAURA KIDDER<sup>8</sup> (*Emma A. Wadsworth<sup>7</sup>, Emily Higby<sup>6</sup>, Abiah Pelton<sup>5</sup>, Nathan<sup>4</sup>, Ruth Thompson<sup>3</sup>, James<sup>2</sup>, William<sup>1</sup>*) b. Aug. 3, 1870, Turin, N. Y.; m. Feb. 24, 1892, Newton, son of Paul Gifford; b. June 6, 1864, Ontario, Canada.

*Child:*

HAZEL MARJORIE<sup>9</sup>, b. Jan. 26, 1893, Turin, N. Y. Res. Stony Creek, Ontario, 1914.

1436 NELLIE GERTRUDE SMITH<sup>8</sup> (*Emily A. Higby<sup>7</sup>, Hiram<sup>6</sup>, Abiah Pelton<sup>5</sup>, Nathan<sup>4</sup>, Ruth Thompson<sup>3</sup>, James<sup>2</sup>, William<sup>1</sup>*) b. March 23, 1888, Steele, No. Dak.; m. July 2, 1913, Jackson Dean Reeves of Groton, So. Dak. Res. Steele, No. Dak.

*Child:*

DOROTHY GERALDINE<sup>9</sup>, b. March 1, 1914.

1437 GEORGE ISRAEL WATSON<sup>8</sup> (*George<sup>7</sup>, Lucy E. Phelps<sup>6</sup>, Noah<sup>5</sup>, Elizabeth Pelton<sup>4</sup>, Ruth Thompson<sup>3</sup>, James<sup>2</sup>, William<sup>1</sup>*) b. May 4, 1873, Suffield, Conn.; m. Oct. 25, 1898, Mabel Elizabeth, dau. of Francis Avery; b. Apr. 21, 1878, So. Windsor, Conn. Res. Hartford, Conn.

*Children:*

- i FLORENCE CATHARINE<sup>9</sup>, b. Jan. 10; d. Oct. 8, 1901, Chicago, Ill.
- ii ARTHUR AVERY<sup>9</sup>, b. Dec. 16, 1902, Windsor, Conn.
- iii HERBERT GEORGE<sup>9</sup>, b. Sept. 24, 1904, Windsor.
- iv HAROLD FRANCIS<sup>9</sup>, b. Apr. 28, 1906, Windsor.
- v ELMER STILES<sup>9</sup>, b. June 19, 1908, Hartford, Conn.
- vi RAYMOND PHELPS<sup>9</sup>, b. Oct. 15, 1912, Hartford.

1438 MIRIAM WATSON<sup>8</sup> (*George<sup>7</sup>, Lucy E. Phelps<sup>6</sup>, Noah<sup>5</sup>, Elizabeth Pelton<sup>4</sup>, Ruth Thompson<sup>3</sup>, James<sup>2</sup>, William<sup>1</sup>*) b. Oct. 23, 1880, E. Windsor, Conn.; m. Apr. 15, 1903, Olin Henry, son of Henry G. Osborn; b. May 20, 1875, E. Windsor. Res. E. Windsor, Conn. See Family No. 1660.

1439a RAYMOND BISSELL<sup>8</sup> (*Henry L.<sup>7</sup>, Mary A. Phelps<sup>6</sup>, William<sup>5</sup>, Elizabeth Pelton<sup>4</sup>, Ruth Thompson<sup>3</sup>, James<sup>2</sup>, William<sup>1</sup>*) b. Sept. 2, 1894; m. Sept. 1913, Louise Coknie of New Haven, Conn.

*Child:*

MAY LOUISE<sup>2</sup>, b. July 16, 1914, New Haven, Conn.

1440 GEORGE VEDDER WILLARD<sup>8</sup> (*Harriett A. Vedder<sup>7</sup>, Sarah Prettyman<sup>6</sup>, Mary Pelton<sup>5</sup>, Enoch<sup>4</sup>, Ruth Thompson<sup>3</sup>, James<sup>2</sup>, William<sup>1</sup>*) b. July 17, 1888, Vergennes, Vt.; m. June 26, 1912, Inez Gertrude Martin; b. March 27, 1890, Charlotte, Vt. Res. No. Ferrisburg, Vt.

*Child:*

GERTRUDE ADALINE<sup>2</sup>, b. Aug. 19, 1913.

1441 LUCY AMELIA WILLARD<sup>8</sup> (*Harriett A. Vedder<sup>7</sup>, Sarah Prettyman<sup>6</sup>, Mary Pelton<sup>5</sup>, Enoch<sup>4</sup>, Ruth Thompson<sup>3</sup>, James<sup>2</sup>, William<sup>1</sup>*) b. Dec. 24, 1889, Vergennes, Vt.; m. July 9, 1913, Hiram Dunlap Moore; b. July 9, 1886, Plymouth, Vt.

*Child:*

RICHARD DRAKE<sup>8</sup>, b. June 5, 1914, Plattsburg, N. Y.

1442 SARAH LAKE WILLARD<sup>8</sup> (*Harriett A. Vedder<sup>7</sup>, Sarah Prettyman<sup>6</sup>, Mary Pelton<sup>5</sup>, Enoch<sup>4</sup>, Ruth Thompson<sup>3</sup>, James<sup>2</sup>, William<sup>1</sup>*) b. Feb. 11, 1892, Vergennes, Vt.; m. Dr. Ernest Hiram Buttes; b. Apr. 6, 1880. Res. Burlington, Vt.

*Child:*

WILLARD HIRAM<sup>8</sup>, b. Apr. 1914.

1442a JAMES HARRISON BOWEN<sup>8</sup> (*Percy C.<sup>7</sup>, Mary J. Prettyman<sup>6</sup>, Mary Pelton<sup>5</sup>, Enoch<sup>4</sup>, Ruth Thompson<sup>3</sup>, James<sup>2</sup>, William<sup>1</sup>*) b. Jan. 9, 1891, Hyattsville, Md.; m. Apr. 1911, Reta E. Jack, in Wilmington, Del. Res. Rutherford, N. J., 1915.

*Child:*

HARRY ALLAN<sup>8</sup>, b. May 23, 1913.

1444 JOSEPHINE CRUDORFF<sup>8</sup> (*Sarah J. Moore<sup>7</sup>, Amelia H. Prettyman<sup>6</sup>, Mary Pelton<sup>5</sup>, Enoch<sup>4</sup>, Ruth Thompson<sup>3</sup>, James<sup>2</sup>, William<sup>1</sup>*) b. Sept. 23, 1881, Washington, D. C.; m. James Brainerd Kremer; b. Jan. 25, 1876, Philadelphia, Pa. Res. Montclair, N. J.

*Children:*

- i JAMES BRAINERD, JR.<sup>8</sup>, b. Oct. 16, 1906.
- ii JOSEPH CRUDORFF<sup>8</sup>, b. Sept. 30, 1914.

1445 IRENE CRUDORFF<sup>8</sup> (*Sarah J. Moore<sup>7</sup>, Amelia H. Prettyman<sup>6</sup>, Mary Pelton<sup>5</sup>, Enoch<sup>4</sup>, Ruth Thompson<sup>3</sup>, James<sup>2</sup>, Wil-*

*liam*<sup>1</sup>) b. May 13, 1884, Washington, D. C.; m. March 25, 1909, Charles Fague Sterne; b. Sept. 17, 1880, Washington, D. C.; d. Dec. 7, 1911.

*Child:*

CHARLES CRUDORFF<sup>9</sup>, b. Aug. 19, 1911.

1447 FLORA ELVIRA ALEXANDER<sup>8</sup> (*Elvira H. Pelton*<sup>7</sup>, *Christopher*<sup>6</sup>, *Austin*<sup>5</sup>, *John*<sup>4</sup>, *Ruth Thompson*<sup>3</sup>, *James*<sup>2</sup>, *William*<sup>1</sup>) b. Aug. 2, 1871, E. Windsor, Conn.; m. June 29, 1895, Charles Albert, son of Charles H. Kenaston; b. Aug. 1, 1875, Providence, R. I. Res. Wethersfield, Conn., 1914.

*Children born Providence, R. I.*

- i ETHEL ALEXANDER<sup>9</sup>, b. Nov. 9, 1896.
- ii ELIZABETH JUNE<sup>9</sup>, b. June 12, 1898.

1449 ELIZABETH ALEXANDER<sup>8</sup> (*Elvira H. Pelton*<sup>7</sup>, *Christopher*<sup>6</sup>, *Austin*<sup>5</sup>, *John*<sup>4</sup>, *Ruth Thompson*<sup>3</sup>, *James*<sup>2</sup>, *William*<sup>1</sup>) b. March 10, 1877; m. Dec. 15, 1897, Harry Verner, son of Benjamin S. Parker; b. Jan. 27, 1872, So. Windsor, Conn. Res. So. Windsor, Conn.

*Children:*

- i FRANCES ELIZABETH<sup>9</sup>, b. Nov. 5, 1904, Hartford, Conn.
- ii KENNETH PELTON<sup>9</sup>, b. and d. Aug. 4, 1906.

1450 NELSON AUGUSTUS ALEXANDER<sup>8</sup> (*Elvira H. Pelton*<sup>7</sup>, *Christopher*<sup>6</sup>, *Austin*<sup>5</sup>, *John*<sup>4</sup>, *Ruth Thompson*<sup>3</sup>, *James*<sup>2</sup>, *William*<sup>1</sup>) b. Oct. 4, 1881, E. Windsor, Conn.; m. Dec. 1, 1905, Fannie Sessions, dau. of Sidney M. Barnard; b. Apr. 21, 1887, Bristol, Conn. Res. Forestville, Conn.

*Children:*

- i DORIS SESSIONS<sup>9</sup>, b. Feb. 25, 1907.
- ii NELSON SIDNEY<sup>9</sup>, b. Nov. 4, 1910.

1451 LEONARD CHARLES THOMPSON<sup>8</sup> (*Charlotte S. Pelton*<sup>7</sup>, *John T.*<sup>6</sup>, *Austin*<sup>5</sup>, *John*<sup>4</sup>, *Ruth Thompson*<sup>3</sup>, *James*<sup>2</sup>, *William*<sup>1</sup>) b. Feb. 1, 1874, Hartford, Conn.; m. Oct. 26, 1909, Elmira, N. Y., Alice R., dau. of Elmer F. Gray; b. May 24, 1880, Rutland, Pa. Res. Newburgh, N. Y., 1914.

*Child:*

RUTH VIRGINIA<sup>9</sup>, b. Sept. 5, 1912.

1452 GRACE ELIZABETH THOMPSON<sup>8</sup> (*Charlotte S. Pelton<sup>7</sup>, John T.<sup>6</sup>, Austin<sup>5</sup>, John<sup>4</sup>, Ruth Thompson<sup>3</sup>, James<sup>2</sup>, William<sup>1</sup>*) b. Oct. 4, 1876, Enfield, Conn.; m. Jan. 20, 1897, John Cargyl Smith.

*Child:*

HAROLD JOHN<sup>9</sup>, b. Nov. 28, 1897, Hartford, Conn.

1453 JOHN BELDEN STEVENS<sup>8</sup> (*Olive M. Pelton<sup>7</sup>, John T.<sup>6</sup>, Austin<sup>5</sup>, John<sup>4</sup>, Ruth Thompson<sup>3</sup>, James<sup>2</sup>, William<sup>1</sup>*) b. Sept. 7, 1877, Bridgeport, Conn.; m. March 5, 1902, Emma H., dau. of David H. Gilbert; b. Jan. 20, 1877, Chester, Conn. Res. Upper Montclair, N. J., 1915.

*Children* born Brooklyn, N. Y.

- i OLIVE JEANETTE<sup>9</sup>, b. Dec. 31, 1902.
- ii JOHN GILBERT<sup>9</sup>.

1457 DOROTHY CARLOTTA STEVENS<sup>8</sup> (*Olive M. Pelton<sup>7</sup>, John T.<sup>6</sup>, Austin<sup>5</sup>, John<sup>4</sup>, Ruth Thompson<sup>3</sup>, James<sup>2</sup>, William<sup>1</sup>*) b. Oct. 17, 1888, Mt. Vernon, N. Y.; m. Rev. Charles Edward Sawtelle, Baptist clergyman, son of Rev. Henry Allen and Elizabeth Sewell (Blaisdell) Sawtelle; b. Feb. 12, 1868, San Francisco, Cal. Res. Needham, Mass., 1915.

*Children* born Needham, Mass.

- i VIRGINIA<sup>9</sup>, b. July 26, 1912.
- ii PRISCILLA<sup>9</sup>, b. Nov. 20, 1913.

1458 GEORGE ROSWELL REED<sup>8</sup> (*Grace G. Pelton<sup>7</sup>, John T.<sup>6</sup>, Austin<sup>5</sup>, John<sup>4</sup>, Ruth Thompson<sup>3</sup>, James<sup>2</sup>, William<sup>1</sup>*) b. Apr. 19, 1877, Higganum, Conn.; m. Apr. 6, 1904, Gertrude M. Lawrence; b. May 27, 1882, Gloversville, N. Y.

*Children* born Hartford, Conn.

- i DOROTHY FRANCES<sup>9</sup>, b. Apr. 16, 1907.
- ii ROSWELL PELTON<sup>9</sup>, b. Sept. 5, 1908.

1460 BERTHA CAROLINE<sup>8</sup> (*Grace G. Pelton<sup>7</sup>, John T.<sup>6</sup>, Austin<sup>5</sup>, John<sup>4</sup>, Ruth Thompson<sup>3</sup>, James<sup>2</sup>, William<sup>1</sup>*) b. July 22, 1881, Higganum, Conn.; m. Oct. 6, 1908, Frederick Thomas, son of Frederick Thomas Lewis; b. Nov. 3, 1876, Bridgeport, Conn. Res. E. Hartford, Conn., 1914.

*Child:*

THOMAS REED<sup>9</sup>, b. July 29, 1909.

1462 ALICE J. SKINNER<sup>8</sup> (*Adah Frost<sup>7</sup>, Eunice M. Pelton<sup>6</sup>, Austin<sup>5</sup>, John<sup>4</sup>, Ruth Thompson<sup>3</sup>, James<sup>2</sup>, William<sup>1</sup>*) b. June 23, 1888, So. Windsor (Wapping), Conn.; m. Oct 15, 1908, C. Frank Caswell. Res. Wethersfield, Conn., 1915.

*Children:*

- i C. FRANK, JR.<sup>9</sup>, b. Nov. 30, 1909.
- ii ARTHUR W.<sup>9</sup>, b. Feb. 19, 1912.

1463 FRED HARRISON BLODGETT<sup>8</sup> (*Arthur A.<sup>7</sup>, Abigail Pelton<sup>6</sup>, Austin<sup>5</sup>, John<sup>4</sup>, Ruth Thompson<sup>3</sup>, James<sup>2</sup>, William<sup>1</sup>*) b. Aug. 6, 1880, So. Windsor, Conn.; m. Dec. 3, 1902, Louisa, dau. of Monroe Bennett; b. May 12, 1880, Warehouse Point, Conn. Res. Warehouse Point, Conn.

*Children:*

- i ARTHUR M.<sup>9</sup>, b. Sept. 3, 1903.
- ii CLARA L.<sup>9</sup>, b. Apr. 7, 1905.
- iii SOPHIE E.<sup>9</sup>, b. Sept. 19, 1907.
- iv MAUREEN N.<sup>9</sup>, b. Dec. 17, 1909.
- v RAYMOND E.<sup>9</sup>, b. May 5, 1910.

1464 MAUDE E. BLODGETT<sup>8</sup> (*Arthur A.<sup>7</sup>, Abigail Pelton<sup>6</sup>, Austin<sup>5</sup>, John<sup>4</sup>, Ruth Thompson<sup>3</sup>, James<sup>2</sup>, William<sup>1</sup>*) b. Oct. 8, 1882, Windsor, Conn.; m. March 19, 1904, Alfred Emery. Res. Portsmouth, N. H., 1915.

*Children:*

- i ELZA W.<sup>9</sup>, b. Feb. 7, 1906.
- ii CHAUNCEY E.<sup>9</sup>, b. Dec. 24, 1909.

1465 CHARLES H. BLODGETT<sup>8</sup> (*Arthur A.<sup>7</sup>, Abigail Pelton<sup>6</sup>, Austin<sup>5</sup>, John<sup>4</sup>, Ruth Thompson<sup>3</sup>, James<sup>2</sup>, William<sup>1</sup>*) b. Feb. 1, 1886, Windsor, Conn.; m. 1904, Josephine, dau. of Monroe Bennett; b. Sept. 21, 1885. Res. Gilsum, N. H., 1915.

*Children:*

- i BEULAH<sup>9</sup>, d. in infancy.
- ii HOWARD<sup>9</sup>, b. May 21, 1908.

1466 GEORGE ARTHUR BLODGETT<sup>8</sup> (*Anna M.<sup>7</sup>, Abigail Pelton<sup>6</sup>, Austin<sup>5</sup>, John<sup>4</sup>, Ruth Thompson<sup>3</sup>, James<sup>2</sup>, William<sup>1</sup>*) b. Apr. 5, 1876, E. Windsor, Conn.; m. Nov. 6, 1901, Luella B., dau. of Henry L. Drake; b. March 3, 1876, Windsor Locks, Conn. Res. Windsor, Conn.



Children born Windsor, Conn.

- i RALPH HENRY<sup>2</sup>, b. Jan. 17, 1904.
- ii IOLA ANNIE<sup>2</sup>, b. Feb. 28, 1910.

1467 MABEL A. BLODGETT<sup>8</sup> (*Anna M.<sup>7</sup>, Abigail Pelton<sup>6</sup>, Austin<sup>5</sup>, John<sup>4</sup>, Ruth Thompson<sup>3</sup>, James<sup>2</sup>, William<sup>1</sup>*) b. July 3, 1881, So. Windsor, Conn.; m. Sept. 7, 1905, Percy S. Amery.

Children:

- i ALFRED L.<sup>9</sup>, b. Jan. 6, 1906.
- ii MILDRED<sup>9</sup>, b. March 18, 1907.
- iii PHILIP<sup>9</sup>, b. July 12, 1911; d. Apr. 10, 1912.

1469 MARGUERITE KATHERINE CATLIN<sup>8</sup> (*Frank D.<sup>7</sup>, Emily Phelps<sup>6</sup>, Elihu<sup>5</sup>, Lucy Pelton<sup>4</sup>, Ruth Thompson<sup>3</sup>, James<sup>2</sup>, William<sup>1</sup>*) b. Aug. 18, 1890; m. Nov. 8, 1910, Charles J. Moynihan.

Child:

CHARLES J., JR.<sup>9</sup>, b. Aug. 17, 1911.

1470 IDA ELVIRA MATCOCKS<sup>8</sup> (*Edith Fox<sup>7</sup>, Julia Belknap<sup>6</sup>, Sally Ferry<sup>5</sup>, Sarah Pelton<sup>4</sup>, Ruth Thompson<sup>3</sup>, James<sup>2</sup>, William<sup>1</sup>*) b. Aug. 5, 1875, Gerry, N. Y.; m. June 4, 1902, John Albert James.

Child:

EDITH LUCILE<sup>9</sup>, b. Oct. 3, 1908, Rushford, N. Y.

1471 GLADYS LAURA VAUGHAN<sup>8</sup> (*Emma P. Belknap<sup>7</sup>, Nancy Belknap<sup>6</sup>, Sally Terry<sup>5</sup>, Sarah Pelton<sup>4</sup>, Ruth Thompson<sup>3</sup>, James<sup>2</sup>, William<sup>1</sup>*) b. Oct. 20, 1899, Adrian, Mich.; m. T. C. Sutton, Jan. 28, 1910. Res. Adrian, Mich.

Child:

JOHN VAUGHAN<sup>9</sup>, b. Oct. 28, 1910, Adrian, Mich.

1471a ROSWELL HOTCHKISS GAYLORD<sup>8</sup> (*Harper B.<sup>7</sup>, Daniel N., Jr.<sup>6</sup>, Isabel Hotchkiss<sup>5</sup>, Margaret Harper<sup>4</sup>, Miriam Thompson<sup>3</sup>, James<sup>2</sup>, William<sup>1</sup>*) b. W. Harpersfield, N. Y., Jan. 22, 1881; m. Theresa Polly, dau. of Gideon E. and Anna M. (Chadwick) Wickham, June 5, 1901, at Harpersfield. Res. W. Harpersfield.

Children born West Harpersfield, N. Y.

- i GRACE MABEL<sup>9</sup>, b. Dec. 13, 1902.
- ii ANNA BELLE<sup>9</sup>, b. May 25, 1905.
- iii ROMIETT STEVENS<sup>9</sup>, b. March 13, 1909.
- iv DAISY HILDA<sup>9</sup>, b. March 9, 1913.

1471b ALICE MARY GAYLORD<sup>8</sup> (*Harper B.<sup>7</sup>, Daniel N., Jr.<sup>6</sup>, Isabel Hotchkis<sup>5</sup>, Margaret Harper<sup>4</sup>, Miriam Thompson<sup>3</sup>, James<sup>2</sup>, William<sup>1</sup>*) b. W. Harpersfield, N. Y., Nov. 16, 1889; m. there Dec. 20, 1911, Alvin F., son of William D. and Emma (Chestney) Shaver, b. Jan. 13, 1887, at Fulton, N. Y. Res. W. Harpersfield, N. Y.

*Children* born West Harpersfield, N. Y.

- i RUTH ALICE<sup>9</sup>, b. Dec. 26, 1912.
- ii GAYLORD WILLIAM<sup>9</sup>, b. Nov. 7, 1915.

## DESCENDANTS OF ROBERT<sup>2</sup>.

6 ROBERT THOMPSON<sup>2</sup> (*William*<sup>1</sup>) b. 1700, Scotland; was twenty years of age when he arrived in America; m. Rachel \_\_\_\_\_ in E. Windsor, Conn. She d. June 30, 1785, in her 83d year. He d. Feb. 20, 1786. Res. and were buried in Melrose, E. Windsor, Conn.

*Children* born Melrose, Conn.

\*1472 i RACHEL<sup>3</sup>, b. 1731.

ii JOHN<sup>3</sup>, b. 1738; d. Feb. 29, 1823; unm. He gave his home and property in Melrose to his nephew, Robert Potwin (spelled "Potwine" by the early families).

iii ABIGAIL<sup>3</sup>, b. 1740; d. Oct. 14, 1813.

1472 RACHEL THOMPSON<sup>3</sup> (*Robert*<sup>2</sup>, *William*<sup>1</sup>) b. 1731, Melrose, Conn.; m. Jan. 18, 1770, John, son of John and Mary (Jackson) Potwin. He was brother of Rev. Thomas Potwin, who was the first pastor of the Scantic church, 1754-1802. He was b. May 7, 1728, Boston, Mass.; d. Aug. 20, 1785. She d. Aug. 10, 1817; age, 86 yrs. Res. and buried in Melrose, Conn.

*Children:*

\*1473 i RACHEL<sup>4</sup>, b. May 14, 1771.

\*1474 ii ROBERT<sup>4</sup>, b. Nov. 5, 1772.

1473 RACHEL POTWIN<sup>4</sup> (*Rachel Thompson*<sup>3</sup>, *Robert*<sup>2</sup>, *William*<sup>1</sup>) b. May 14, 1771, E. Windsor, Conn.; m. Sept. 6, 1791, Gordon, son of Joseph Pinney; b. Aug. 24, 1770, Ellington, Conn.; d. Jan. 30, 1798. She m. (2) Samuel, son of Jacob and Elizabeth (Lane) Taylor. He d. Nov. 22, 1837. She d. Sept. 5, 1810. Res. Granby, Mass.

*Children* by first marriage:

i ABIGAIL<sup>5</sup>, d. Granby, Mass.; unm.

ii BETSEY<sup>5</sup>, d. Granby; unm.

iii LORINDA<sup>5</sup>, d. Sept. 25, 1843; unm. Buried Melrose, Conn.

1474<sup>a</sup> iv GORDON<sup>5</sup>, b. Sept. 4, 1797; m. Eunice Ward. He d. Granby.

*Children*, by second marriage, born Granby, Mass.

\*1475 v HORACE<sup>5</sup>, b. Oct. 13, 1799.

vi GEORGE<sup>5</sup>, b. Sept. 20, 1801; d. Oct. 4, 1803.

\*1476 vii GEORGE<sup>5</sup>, b. July 17, 1804.

viii JOHN<sup>5</sup>, b. Sept. 3, 1807; d. Oct. 10, 1809.

1474 ROBERT POTWIN<sup>4</sup> (*Rachel Thompson<sup>3</sup>, Robert<sup>2</sup>, William<sup>1</sup>*) b. Nov. 5, 1772; m. June 12, 1804, Jemima Collins; b. 1778, Ellington, Conn.; d. Nov. 30, 1843. He d. Apr. 13, 1853.

Children born Melrose, Conn.

- i JOHN THOMPSON<sup>4</sup>, b. March 24, 1805; d. June 17, 1807.
- 1476<sup>a</sup> ii GEORGE COLLINS<sup>4</sup>, b. Dec. 24, 1806; m. Apr. 25, 1833, Ruth Watson Hull; b. 1809; d. Oct. 2, 1843. He d. May 28, 1838, Melrose, Conn. No children.
- iii LOUISA<sup>4</sup>, b. June 4, 1809; d. Oct. 16, 1811.
- \*1477 iv JOSEPH JACKSON<sup>4</sup>, b. May 11, 1812.
- \*1478 v JOHN THOMPSON<sup>4</sup>, b. May 11, 1812.
- vi LOUISA PERSONS<sup>4</sup>, b. Apr. 6, 1815; d. Sept. 24, 1818.
- 1479 vii MARY ANN<sup>4</sup>, b. March 25, 1818; m. Jan. 31, 1847, Orick Her- man, son of William and Almira (Sanford) Greenleaf of Springfield, Mass.; b. July 18, 1823, Nunda, N. Y.; d. May 14, 1896. She d. March 5, 1903. Both d. Springfield.
- \*1480 viii CAROLINE ELVIRA<sup>4</sup>, b. Aug. 13, 1820.

1475 HORACE TAYLOR<sup>5</sup> (*Rachel Potwin<sup>4</sup>, Rachel Thompson<sup>3</sup>, Robert<sup>2</sup>, William<sup>1</sup>*) b. Oct. 13, 1799; m. Nov. 29, 1838, Abigail Smith, Granby, Mass.; b. Aug. 7, 1810; d. July 23, 1869. He d. Aug. 21, 1882. Res. Granby, Mass.

Children born Granby, Mass.

- \*1481 i ABBIE S.<sup>5</sup>, b. June 28, 1840.
- \*1482 ii PAMELIA<sup>5</sup>, b. Nov. 24, 1842.
- \*1483 iii SAMUEL A.<sup>5</sup>, b. Jan. 21, 1845.
- \*1484 iv ELLA I.<sup>5</sup>, b. Sept. 15, 1847.
- v HARRIET A.<sup>5</sup>, b. Jan. 7, 1852; d. Sept. 11, 1853.

1476 GEORGE TAYLOR<sup>5</sup> (*Rachel Potwin<sup>4</sup>, Rachel Thompson<sup>3</sup>, Robert<sup>2</sup>, William<sup>1</sup>*) b. July 17, 1804; m. Nov. 8, 1837, Sophia Lyon; b. March 11, 1817; d. July 13, 1898. He d. Nov. 25, 1885, Granby, Mass.

Children born Granby, Mass.

- \*1485 i RACHEL<sup>5</sup>, b. Aug. 17, 1838.
- \*1486 ii VIENNA<sup>5</sup>, b. Apr. 10, 1840.
- \*1487 iii OLIVE<sup>5</sup>, b. May 15, 1842.
- \*1488 iv JOHN GORDON<sup>5</sup>, b. June 16, 1852.

1477 JOSEPH JACKSON POTWIN<sup>5</sup> (*Robert<sup>4</sup>, Rachel Thomp- son<sup>3</sup>, Robert<sup>2</sup>, William<sup>1</sup>*) b. May 11, 1812, Melrose, Conn.; m. May 22, 1839, Eliza, dau. of Leonard Hills; b. Apr. 6, 1817, Tolland, Conn.; d. Dec. 9, 1895. He d. Dec. 27, 1900. Res. Amherst, Mass.

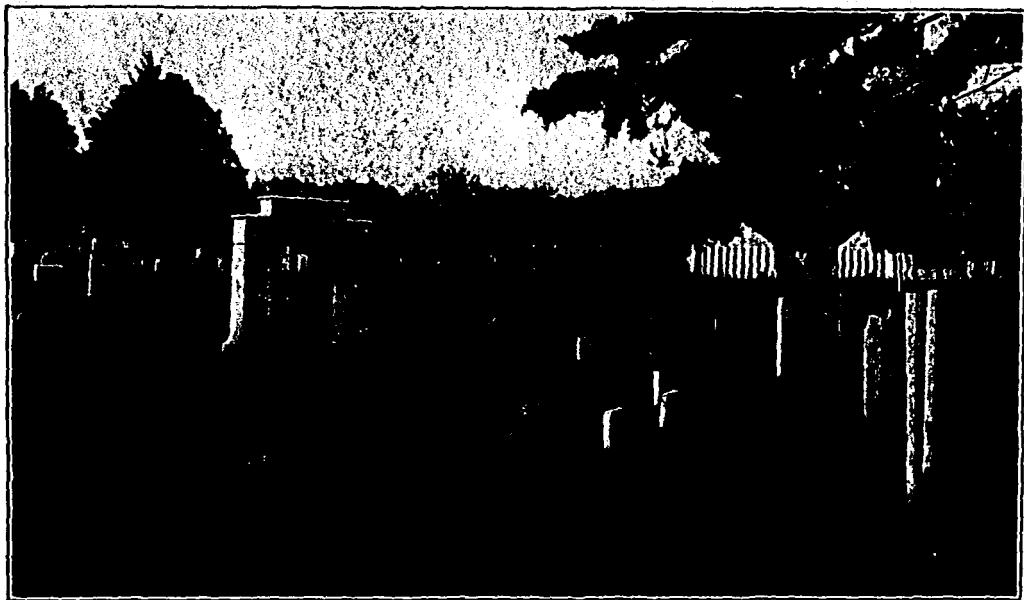

GENERAL VIEW OF THE THOMPSON PLOT, ELLINGTON CEMETERY.



*Children, excepting one, born Amherst, Mass.*

- i ELLEN JOSEPHINE<sup>3</sup>, b. Aug. 28, 1840, Hartford, Conn.; d. Feb. 18, 1843.
- \*1489 ii EDWIN HENRY<sup>4</sup>, b. May 3, 1842.
- 1490 iii EMMA JANE<sup>5</sup>, b. Nov. 26, 1844; m. Oct. 5, 1870, Leonard Tracy Farnsworth; b. Watertown, N. Y.; d. June 12, 1912, Los Angeles, Cal.
- iv MARY ELIZA<sup>6</sup>, b. March 25, 1847.
- v LEONARD HILLS<sup>7</sup>, b. Aug. 16, 1849.
- \*1491 vi FRANCES JOSEPHINE<sup>8</sup>, b. Jan. 19, 1852.
- vii WILLIAM COLLINS<sup>9</sup>, b. May 26, 1856; d. Aug. 1913.

1478 JOHN THOMPSON POTWIN<sup>5</sup> (*Robert<sup>4</sup>, Rachel Thompson<sup>3</sup>, Robert<sup>2</sup>, William<sup>1</sup>*) b. May 11, 1812, Melrose, Conn.; m. May 17, 1837, Sophronia A., dau. of Chauncey Belknap of E. Windsor; b. Apr. 25, 1815; d. March 10, 1898. He d. Feb. 8, 1878. Both d. Omaha, Neb.

*Children born Melrose, Conn.*

- \*1492 i GEORGE COLLINS<sup>6</sup>, b. Oct. 12, 1838.
- ii ROBERT<sup>7</sup>, b. May 25; d. Dec. 31, 1843.
- iii MARY JANE<sup>8</sup>, b. Sept. 17, 1845; d. Oct. 1, 1846.
- \*1493 iv ROELLA ELIZABETH<sup>9</sup>, b. July 16, 1848.

1480 CAROLINE ELVIRA POTWIN<sup>6</sup> (*Robert<sup>4</sup>, Rachel Thompson<sup>3</sup>, Robert<sup>2</sup>, William<sup>1</sup>*) b. Aug. 13, 1820, Melrose, Conn.; m. Sept. 9, 1844, Lewis Hall Taylor. He d. Jan. 27, 1889, Springfield, Mass. She d. in Springfield, June 8, 1893.

*Children all died in Springfield, Mass.*

- i HERMAN LEWIS<sup>7</sup>.
- ii FRANK HALL<sup>8</sup>.
- iii IDA MAY<sup>9</sup>.
- iv NELLIE<sup>9</sup>.

1481 ABBIE S. TAYLOR<sup>6</sup> (*Horace<sup>5</sup>, Rachel Potwin<sup>4</sup>, Rachel Thompson<sup>3</sup>, Robert<sup>2</sup>, William<sup>1</sup>*) b. June 28, 1840, Granby, Mass.; m. Dec. 15, 1865, Austin, son of Elijah Goldthwaite; b. Apr. 1, 1837, Granby. Res. Granby, Mass.

*Child:*

ARTHUR TAYLOR<sup>7</sup>, b. June 14, 1869; unm.

1482 PAMELIA TAYLOR<sup>6</sup> (*Horace<sup>5</sup>, Rachel Potwin<sup>4</sup>, Rachel Thompson<sup>3</sup>, Robert<sup>2</sup>, William<sup>1</sup>*) b. Nov. 24, 1842, Granby, Mass.;

m. Nov. 24, 1868, Charles Frederick, son of Frederick F. and Sabrina (Hayden) Fairbanks; b. Feb. 23, 1845, Ludlow, Mass.

Children born Ludlow, Mass.

\*1494 i MABEL ELLA<sup>1</sup>, b. Aug. 27, 1871.

1495 ii GRACE ADALINE<sup>2</sup>, b. Apr. 22, 1873; m. June 27, 1894, Charles Otis Churchill; b. May 13, 1868, Abington, Mass.

1483 SAMUEL A. TAYLOR<sup>3</sup> (*Horace<sup>5</sup>, Rachel Potwin<sup>4</sup>, Rachel Thompson<sup>2</sup>, Robert<sup>2</sup>, William<sup>1</sup>*) b. Jan. 21, 1845, Granby, Mass.; m. March 15, 1871, Carrie Gove.

Children born Granby, Mass.

i LINDA<sup>1</sup>, b. Apr. 22, 1872; d. Dec. 12, 1879.

\*1496 ii ADA A.<sup>1</sup>, b. June 15, 1874.

iii LESLIE<sup>1</sup>, b. Oct. 10, 1878; d. Feb. 13, 1880.

iv RUTH<sup>1</sup>, b. Sept. 24, 1886.

1484 ELLA I. TAYLOR<sup>3</sup> (*Horace<sup>5</sup>, Rachel Potwin<sup>4</sup>, Rachel Thompson<sup>2</sup>, Robert<sup>2</sup>, William<sup>1</sup>*) b. Sept. 15, 1847, Granby, Mass.; m. Feb. 10, 1875, Asaph Barstow. She d. May 5, 1885, Hadley, Mass.

Children born Hadley, Mass.

\*1497 i IDA<sup>1</sup>, b. Apr. 13, 1876.

ii ETHEL<sup>1</sup>, b. and d. 1885.

1485 RACHEL TAYLOR<sup>3</sup> (*George<sup>5</sup>, Rachel Potwin<sup>4</sup>, Rachel Thompson<sup>2</sup>, Robert<sup>2</sup>, William<sup>1</sup>*) b. Aug. 17, 1838, Granby, Mass.; m. 1860, George Carver; b. Apr. 26, 1832; d. March 14, 1910. Res. Granby, Mass.

Children:

i ALBERT<sup>1</sup>, b. July 4, 1861; d. March 14, 1864.

\*1498 ii ALICE<sup>1</sup>, b. Aug. 25, 1867.

\*1499 iii AUSTIN<sup>1</sup>, b. Aug. 12, 1877.

iv ARTHUR<sup>1</sup>, twin brother of Austin; d. Feb. 16, 1896.

1486 VIENNA TAYLOR<sup>3</sup> (*George<sup>5</sup>, Rachel Potwin<sup>4</sup>, Rachel Thompson<sup>2</sup>, Robert<sup>2</sup>, William<sup>1</sup>*) b. Apr. 10, 1840, Granby, Mass.; m. 1866, David Rich, New Haven, Conn. Res. Chicopee Falls, Mass.

Children:

1500 i RUBY<sup>1</sup>, b. Jan. 23, 1867; m. Harry Dodge. Res. Fairhaven, Mass.

\*1501 ii LESTER<sup>1</sup>, b. Aug. 20, 1881.



1487 OLIVE TAYLOR<sup>6</sup> (*George<sup>5</sup>, Rachel Potwin<sup>4</sup>, Rachel Thompson<sup>3</sup>, Robert<sup>2</sup>, William<sup>1</sup>*) b. May 15, 1842, Granby, Mass.; m. Apr. 29, 1872, Charles F., son of Henry and Prudence (Willey) Lyman; b. Feb. 8, 1837, Granby; d. July 30, 1898.

Children born Granby, Mass.

\*1502 i CLARENCE<sup>7</sup>, b. Aug. 12, 1874.

\*1503 ii EVA JANE<sup>7</sup>, b. Sept. 29, 1877.

1488 JOHN GORDON TAYLOR<sup>6</sup> (*George<sup>5</sup>, Rachel Potwin<sup>4</sup>, Rachel Thompson<sup>3</sup>, Robert<sup>2</sup>, William<sup>1</sup>*) b. June 16, 1852, Granby, Mass.; m. 1874, Kate Batchelder. She d. Oct. 26, 1883. He m. (2) Sept. 23, 1886, Bertha Maria, dau. of Dwight E. and Mary (Potwin) Shumway; b. March 5, 1865.

Child:

1504 DWIGHT GORDON<sup>7</sup>, b. June 19, 1888, Granby, Mass.; m. Apr. 28, 1914, Ruby L. Munsing of Ludlow, Mass. Res. Granby, Mass.

1489 EDWIN HENRY POTWIN<sup>6</sup> (*Joseph J.<sup>5</sup>, Robert<sup>4</sup>, Rachel Thompson<sup>3</sup>, Robert<sup>2</sup>, William<sup>1</sup>*) b. May 3, 1842, Amherst, Mass.; m. Nov. 20, 1866, Sophia Burnett Sanford; b. Nov. 9, 1842, Belchertown, Mass. He d. Apr. 12, 1899, Holyoke, Mass.

Child:

\*1504<sup>a</sup> FRANCES<sup>7</sup>, b. Feb. 11, 1869.

1491 FRANCES JOSEPHINE POTWIN<sup>6</sup> (*Joseph J.<sup>5</sup>, Robert<sup>4</sup>, Rachel Thompson<sup>3</sup>, Robert<sup>2</sup>, William<sup>1</sup>*) b. Jan. 19, 1852, Amherst, Mass.; m. Sept. 14, 1870, Rev. John Swinburn Whedon; b. June 30, 1843, White Plains, N. Y.; d. Apr. 19, 1892, in Florida. She m. (2) Hon. George Edward, son of Nathan and Delia (Scofield) Lounsbury; b. May 7, 1838; d. Aug. 16, 1904, Ridgefield, Conn. He was Governor of Connecticut, 1899-1901. Grad. Yale 1863.

Children by first marriage:

\*1505 i EDITH<sup>7</sup>, b. Sept. 18, 1871, Newtonville, Mass.

ii IDA<sup>7</sup>, b. Dec. 17, 1872, Salem, Mass.; d. March 4, 1879, Jersey City, N. J.

iii CHARLES AUSTIN<sup>7</sup>, b. Nov. 2, 1874, Salem.

\*1506 iv DANIEL DENISON<sup>7</sup>, b. Sept. 21, 1878, Jersey City.

1492 GEORGE COLLINS POTWIN<sup>6</sup> (*John T.<sup>5</sup>, Robert<sup>4</sup>, Rachel Thompson<sup>3</sup>, Robert<sup>2</sup>, William<sup>1</sup>*) b. Oct. 12, 1838, Melrose, Conn. Enlisting in 1862, in the 34th Mass. Regiment, he served five years in the Civil War; was quartermaster of the 4th Division, 9th Army Corps, and later on the staffs of Generals Burnside, Parke, and Weitzel. He was in the battles of the Potomac campaign, and in 1864 was wounded before Petersburg. In Texas with Gen. Weitzel he served as aide-de-camp and judge-advocate general of the Corps, and later as assistant adjutant general at Brownsville and Galveston on the staffs of Generals Getty, Heintzelman and Griffin. In 1868, was assigned to duty under General Sheridan, and assisted in organizing the 9th U. S. Cavalry, attaining the rank of Major, U. S. Volunteers. He m. Dec. 30, 1874, Pauline, dau. of David L. and Emeline (Lawrence) Carpenter; b. Dec. 1, 1853, New York City. Res. Washington, D. C.

*Children born Omaha, Neb.*

- 1506<sup>a</sup> i JESSIE<sup>7</sup>, b. Oct. 11, 1875; m. Sept. 11, 1912, at Washington, D. C., Rev. Clarence Eugene, son of Frank E. Deyo; b. Sept. 17, 1883, Danbury, Conn.; d. Aug. 27, 1913, while pastor of the Congregational Church, Bethlehem, Conn.
- ii GRACE<sup>7</sup>, b. Dec. 22, 1878.
- \*1507 iii ROBERT<sup>7</sup>, b. June 19, 1882.

1493 ROELLA ELIZABETH POTWIN<sup>6</sup> (*John T.<sup>5</sup>, Robert<sup>4</sup>, Rachel Thompson<sup>3</sup>, Robert<sup>2</sup>, William<sup>1</sup>*) b. July 16, 1848, Melrose, Conn.; m. Sept. 29, 1870, Charles Henry, son of Austin Tilden; b. Dec. 1845, Ellington, Conn. Res. Oberlin, Kans.

*Children born Papillion, Neb.*

- \*1508 i ALMA S.<sup>7</sup>, b. Dec. 30, 1871.
- ii MAUDE M.<sup>7</sup>, b. June 1, 1875; d. Dec. 3, 1876.
- \*1509 iii HARRY A.<sup>7</sup>, b. Feb. 4, 1878.
- iv MARSHALL G.<sup>7</sup>, b. Dec. 4, 1888, Oberlin, Kans.

1494 MABEL ELLA FAIRBANKS<sup>7</sup> (*Pamelia Taylor<sup>6</sup>, Horace<sup>5</sup>, Rachel Potwin<sup>4</sup>, Rachel Thompson<sup>3</sup>, Robert<sup>2</sup>, William<sup>1</sup>*) b. Aug. 27, 1871, Ludlow, Mass.; m. June 22, 1898, Clinton F. Taylor.

*Child:*

KENNETH<sup>8</sup>.

1496 ADA A. TAYLOR<sup>7</sup> (*Samuel A.<sup>6</sup>, Horace<sup>5</sup>, Rachel Potwin<sup>4</sup>, Rachel Thompson<sup>3</sup>, Robert<sup>2</sup>, William<sup>1</sup>*) b. June 15, 1874,

Granby, Mass.; m. Apr. 3, 1895, Marshall Olds. Res. Granby, Mass.

*Children:*

- i GERTRUDE B.<sup>4</sup>, b. March 16, 1896.
- ii LESLIE B.<sup>4</sup>, b. March 5, 1901.

1497 IDA BARSTOW<sup>7</sup> (*Ella I. Taylor<sup>6</sup>, Horace<sup>5</sup>, Rachel Potwin<sup>4</sup>, Rachel Thompson<sup>3</sup>, Robert<sup>2</sup>, William<sup>1</sup>*) b. Apr. 13, 1876, Hadley, Mass.; m. Oct. 19, 1897, Earl, son of Hiram A. Bagg; b. Aug. 26, 1871, So. Hadley, Mass.

*Children* born South Hadley, Mass.

- i QUINCY<sup>8</sup>, b. Nov. 2, 1898.
- ii VERNON<sup>8</sup>, b. Sept. 17, 1900.
- iii MILLARD T.<sup>8</sup>, b. Nov. 27, 1902.
- iv ETHEL I.<sup>8</sup>, b. Dec. 8, 1905; d. Aug. 14, 1911.
- v HAZEL A.<sup>8</sup>, b. March 14, 1907.
- vi THELMA E.<sup>8</sup>, b. March 9, 1911.
- vii EARL F.<sup>8</sup>, b. July 5, 1914.

1498 ALICE CARVER<sup>7</sup> (*Rachel Taylor<sup>6</sup>, George<sup>5</sup>, Rachel Potwin<sup>4</sup>, Rachel Thompson<sup>3</sup>, Robert<sup>2</sup>, William<sup>1</sup>*) b. Aug. 25, 1867, Granby, Mass.; m. Dec. 29, 1892, Willard, son of Reuben Moody; b. Sept. 28, 1858, Granby. She d. May 18, 1896. Res. Granby, Mass.

*Child:*

ALFRED EARL<sup>8</sup>, b. May 18, 1896.

1499 AUSTIN CARVER<sup>7</sup> (*Rachel Taylor<sup>6</sup>, George<sup>5</sup>, Rachel Potwin<sup>4</sup>, Rachel Thompson<sup>3</sup>, Robert<sup>2</sup>, William<sup>1</sup>*) b. Aug. 12, 1877, Granby, Mass.; m. Mary Witt; b. Aug. 13, 1875, Smithfield, Maine. Res. Granby, Mass.

*Child:*

GEORGE<sup>8</sup>, b. Sept. 30, 1903.

1501 LESTER RICH<sup>7</sup> (*Vienna Taylor<sup>6</sup>, George<sup>5</sup>, Rachel Potwin<sup>4</sup>, Rachel Thompson<sup>3</sup>, Robert<sup>2</sup>, William<sup>1</sup>*) b. Aug. 20, 1881; m. Nov. 1, 1906, Gertrude, dau. of Thomas Bartlett; b. Newfoundland. Res. Chicopee Falls, Mass.

*Children:*

- i RALPH BARTLETT<sup>8</sup>, b. Aug. 31, 1907.
- ii EVELYN BARTLETT<sup>8</sup>, b. Apr. 19, 1911.

1502 CLARENCE T. LYMAN<sup>7</sup> (*Olive Taylor<sup>6</sup>, George<sup>5</sup>, Rachel Potwin<sup>4</sup>, Rachel Thompson<sup>3</sup>, Robert<sup>2</sup>, William<sup>1</sup>*) b. Aug. 12, 1874, Granby, Mass.; m. Oct. 1899, Minnie, dau. of James Bray; b. Jan. 5, 1877, Florence, Mass. Res. Granby, Mass.

Children born Granby, Mass.

- i CHARLES B.<sup>8</sup>, b. Nov. 1900.
- ii LAWRENCE D.<sup>8</sup>, b. Apr. 27, 1909.

1503 EVA JANE LYMAN<sup>7</sup> (*Olive Taylor<sup>6</sup>, George<sup>5</sup>, Rachel Potwin<sup>4</sup>, Rachel Thompson<sup>3</sup>, Robert<sup>2</sup>, William<sup>1</sup>*) b. Sept. 29, 1877, Granby, Mass.; m. 1905, Robert, son of Samuel B. Dickinson; b. Feb. 1, 1877, Granby. Res. Granby, Mass.

Child:

RAYMOND<sup>8</sup>, b. Oct. 5, 1906.

1504a FRANCES POTWIN<sup>7</sup> (*Edwin H.<sup>6</sup>, Joseph J.<sup>5</sup>, Robert<sup>4</sup>, Rachel Thompson<sup>3</sup>, Robert<sup>2</sup>, William<sup>1</sup>*) b. Feb. 11, 1869; m. Oct. 17, 1894, Edward Burt, son of Rudolphus T. Sellew; b. Feb. 28, 1867, E. Longmeadow, Mass. He is a grad. Williams College 1890, and Superintendent of Schools at Enfield, Conn.

Child:

ROLAND SANFORD<sup>8</sup>, b. Oct. 14, 1895, Holyoke, Mass.

1505 EDITH WHEDON<sup>7</sup> (*Frances J. Potwin<sup>6</sup>, Joseph J.<sup>5</sup>, Robert<sup>4</sup>, Rachel Thompson<sup>3</sup>, Robert<sup>2</sup>, William<sup>1</sup>*) b. Sept. 18, 1871, Newtonville, Mass.; m. Dec. 6, 1893, Rev. John Henry Bell, D.D.; b. Feb. 18, 1868, New York City.

Children:

- i KATHARINE<sup>8</sup>, b. Jan. 27, 1895, Mt. Vernon, N. Y.
- ii FRANCES<sup>8</sup>, b. Feb. 1, 1900, New York City.
- iii EDITH WHEDON<sup>8</sup>, b. May 9, 1912, Brooklyn, N. Y.

1506 DANIEL DENISON WHEDON, M.D.<sup>7</sup> (*Frances J. Potwin<sup>6</sup>, Joseph J.<sup>5</sup>, Robert<sup>4</sup>, Rachel Thompson<sup>3</sup>, Robert<sup>2</sup>, William<sup>1</sup>*) b. Sept. 21, 1878, Jersey City, N. J.; m. July 6, 1898, Harriet Fielding. Res. San Diego, Cal., 1913.

Child:

JOHN FIELDING<sup>8</sup>, b. Dec. 23, 1899, Leesburg, Fla.

1507 ROBERT POTWIN<sup>7</sup> (*George C.<sup>6</sup>, John T.<sup>5</sup>, Robert<sup>4</sup>, Rachel Thompson<sup>3</sup>, Robert<sup>2</sup>, William<sup>1</sup>*) b. June 19, 1882, Omaha,

Neb.; m. Dec. 20, 1907, Washington, D. C., Ruby Helen, dau. of Moses P. Rice; b. Sept. 1, 1882. Res. Washington, D. C.

*Children:*

- i GEORGE COLLINS<sup>3</sup>, b. Oct. 25, 1908, Anson, Panama.
- ii FANCHER<sup>3</sup>, b. Nov. 28, 1910, Washington, D. C.
- iii LAWRENCE RICE<sup>3</sup>, b. Sept. 16, 1912, Washington.

1508 ALMA S. TILDEN<sup>7</sup> (*Roella E. Potwin<sup>6</sup>, John T.<sup>5</sup>, Robert<sup>4</sup>, Rachel Thompson<sup>3</sup>, Robert<sup>2</sup>, William<sup>1</sup>*) b. Dec. 30, 1871, Papillion, Neb.; m. March 5, 1890, Frank Maulsby, Oberlin, Kans. Res. Pasco, Wash., 1913.

*Children:*

- 1509<sup>a</sup> i MARGUERITE L.<sup>8</sup>, b. Dec. 13, 1890, Oberlin, Kans.; m. June 10, 1913, Pasco, Wash., Joseph Hill of Ephrata, Wash.
- ii NORMA<sup>8</sup>, b. June 1, 1894; d. 1895, Grand Junction, Colo.

1509 HARRY A. TILDEN<sup>7</sup> (*Roella E. Potwin<sup>6</sup>, John T.<sup>5</sup>, Robert<sup>4</sup>, Rachel Thompson<sup>3</sup>, Robert<sup>2</sup>, William<sup>1</sup>*) b. Feb. 4, 1878, Papillion, Neb.; m. Feb. 14, 1904, Tacoma, Wash., Fannie Eleanor Meade. She d. Dec. 15, 1910, Kettle Falls, Wash.

*Child:*

CHARLES A.<sup>8</sup>, b. Apr. 19, 1907, Hatton, Wash.

## DESCENDANTS OF HUGH<sup>2</sup>.

7 HUGH THOMPSON<sup>2</sup> (*William*<sup>1</sup>) b. Scotland. No dates of birth or death have been found, but it is probable he was the eighth child of the family, and about fourteen years of age in 1720 when he arrived in America. He m. Jan. 11, 1728, Elizabeth, dau. of Job Ellsworth; b. Apr. 5, 1706, E. Windsor, Conn. This is the only marriage in that Thompson family recorded in the E. Windsor town records. He was known as Captain Hugh. No record of his death has been found, but a tradition exists to the effect that he was lost at sea.

### *Children:*

- \*1510 i JOB<sup>3</sup>, b. Nov. 24, 1728.
- \*1511 ii JOHN<sup>3</sup>, b. Nov. 1, 1730.
- \*1512 iii WILLIAM<sup>3</sup>, b. Jan. 11, 1732.
- \*1513 iv HUGH<sup>3</sup>, b. Aug. 26, 1736.
- \*1514 v BENONI<sup>3</sup>, b. Sept. 25, 1737.

In the E. Windsor records of a land transfer in 1769, is a deed signed by Job, John, Hugh, and Benoni Thomson.

1510 JOB THOMPSON<sup>3</sup> (*Hugh*<sup>2</sup>, *William*<sup>1</sup>) b. Nov. 24, 1728, E. Windsor, Conn.; m. July 12, 1750, Rhoda, dau. of John and Prudence (Belden) Crane of Coventry, Conn. His signature is found on petitions to the General Assembly, and to the Ecclesiastical Society of E. Windsor. He was one of those who marched to Boston in the Lexington Alarm, Apr. 1775. He removed to Alstead, N. H., in 1776.

### *Children born East Windsor, Conn.*

- i Infant<sup>4</sup>, d. Feb. 1751.
- ii RHODA<sup>4</sup>, b. Apr. 9, 1752.
- 1515 iii EUNICE<sup>4</sup>, b. Sept. 21, 1753; m. Nov. 13, 1778, Alstead, N. H., Elijah Burroughs; removed to Ohio. No children.
- iv ELIZABETH<sup>4</sup>, b. July 10, 1757; d. May 23, 1758. Buried in Scantic, Conn.

There may have been other children. Job Thompson, Jr., was a selectman at Alstead in 1793. By the census of 1790 there were in his household, beside himself, one man or boy over sixteen, three boys under sixteen, and three females. That he belongs in the above family is strongly probable.

1511 JOHN THOMPSON<sup>3</sup> (*Hugh<sup>2</sup>, William<sup>1</sup>*) b. Nov. 1, 1730, E. Windsor, Conn.; m. May 24, 1753, Anne Ellsworth.

*Children:*

- i ALEXANDER<sup>4</sup>, b. May 31, 1754; d. Dec. 30, 1814. It is said he was the first man who entered the enemy's fort at the battle of Stony Creek in the Revolutionary War.
- ii ANNA<sup>4</sup>, b. March 22, 1759.
- iii ANNA<sup>4</sup>, b. —; d. Oct. 30, 1766.

1512 WILLIAM THOMPSON<sup>3</sup> (*Hugh<sup>2</sup>, William<sup>1</sup>*) b. Jan. 11, 1732, E. Windsor, Conn.; m. Sybil, dau. of Benjamin and Deborah (Hosford) Ellsworth; b. March 7, 1734, E. Windsor. No further record of him has been found.

*Child:*

\*1516 CHLOE<sup>4</sup>.

1513 HUGH THOMPSON<sup>3</sup> (*Hugh<sup>2</sup>, William<sup>1</sup>*) b. Aug. 26, 1736; m. Anna, dau. of Nathaniel Stoughton.

*Children born in Melrose, Conn.*

- i ANNE<sup>4</sup>, b. and d. Feb. 13, 1765.
- \*1517 ii ELSIE<sup>4</sup>, b. May 8, 1766.
- \*1518 iii ANNA<sup>4</sup>, b. Feb. 25, 1768.
- iv JOHN<sup>4</sup>, b. Sept. 30, 1769.
- \*1519 v ANSON<sup>4</sup>, b. Nov. 6, 1771.

1514 BENONI THOMPSON<sup>3</sup> (*Hugh<sup>2</sup>, William<sup>1</sup>*) b. Sept. 25, 1737, E. Windsor, Conn.

*Child:*

\*1520 ALEXANDER<sup>4</sup>, b. 1762, E. Windsor, Conn.

1516 CHLOE THOMPSON<sup>4</sup> (*William<sup>3</sup>, Hugh<sup>2</sup>, William<sup>1</sup>*) m. Roswell, son of William and Jemima (Skinner) Bissell; b. May 3, 1755. No dates of their deaths have been found. They were buried in the Prior St. Cemetery, E. Windsor, Conn., but no stones now mark their graves.

*Children:*

- \*1520<sup>a</sup> i ESTHER<sup>5</sup>, b. 1787.
- \*1521 ii CLARISSA<sup>5</sup>.
- \*1522 iii CHESTER<sup>5</sup>.
- \*1523 iv LAWRENCE<sup>5</sup>, b. March 11, 1782.
- v HARVEY<sup>5</sup>.
- \*1524 vi ELSIE<sup>5</sup>, b. Sept. 17, 1793.
- vii ANNA<sup>5</sup>, d. when four years of age.

1517 **ELSIE THOMPSON**<sup>4</sup> (*Hugh<sup>3</sup>, Hugh<sup>2</sup>, William<sup>1</sup>*) b. May 8, 1766, E. Windsor, Conn.; m. Dec. 31, 1797, Abner Moseley, son of Lieut. Solomon Ellsworth; b. Jan. 4, 1771, E. Windsor. She d. Nov. 20, 1840. He d. Dec. 24, 1853. Buried Scantic, Conn.

*Children* born East Windsor, Conn.

\*1525 i **FREDERICK**<sup>5</sup>, b. Nov. 8, 1798.

1525<sup>a</sup> ii **MARY MOSELEY**<sup>5</sup>, b. Aug. 25, 1800; m. Asa N. Mann. She d. Apr. 9, 1870, Forsyth, Ga.

\*1526 iii **MARTHA STOUGHTON**<sup>5</sup>, b. Aug. 29, 1802.

\*1527 iv **ABNER MOSELEY**<sup>5</sup>, b. July 13, 1804.

1518 **ANNA THOMPSON**<sup>4</sup> (*Hugh<sup>3</sup>, Hugh<sup>2</sup>, William<sup>1</sup>*) b. Feb. 25, 1768, E. Windsor, Conn.; m. William, son of Rev. John and Sarah (Worthington) Hooker; b. Nov. 26, 1766, Northampton, Mass. He was a descendant of Rev. Thomas Hooker of Hartford, Conn. She d. in W. Hampton, Mass.

*Children* born West Hampton, Mass.

\*1528 i **HENRY**<sup>5</sup>, b. May 18, 1786.

\*1529 ii **WILLIAM, JR.**<sup>5</sup>, b. Feb. 15, 1788.

\*1530 iii **HUGH THOMPSON**<sup>5</sup>, b. Sept. 9, 1789.

\*1531 iv **ALMIRA**<sup>5</sup>, b. Nov. 10, 1792.

v **CHARLES**<sup>5</sup>, b. Apr. 25, 1797; d. May 13, 1833.

\*1532 vi **ANSON**<sup>5</sup>, b. July 17, 1799.

\*1533 vii **EDWARD**<sup>5</sup>, b. March 20, 1802.

1519 **ANSON THOMPSON**<sup>4</sup> (*Hugh<sup>3</sup>, Hugh<sup>2</sup>, William<sup>1</sup>*) b. Nov. 6, 1771, Melrose, Conn.; m. March 18, 1813, Clarissa, dau. of John and Elizabeth (Dorman) Brown of Coventry, Conn. John Brown enlisted in the Continental Army in 1777, and served to the end of the war. Clarissa Brown was b. 1787; d. 1860, Williamson, N. Y. Anson Thompson removed from So. Windsor in 1825 with his family to Chenango Forks, N. Y., where he spent the remainder of his life. His family were born in Rye Street in the house which he built, since known as the Jemmy Bissell house.

*Children* born South Windsor, Conn.

\*1534 i **ANSON BROWN**<sup>5</sup>, b. Feb. 28, 1814.

ii **ANNA**<sup>5</sup>, b. Feb. 1816; d. March 20, 1849.

\*1535 iii **CLARISSA**<sup>5</sup>, b. Dec. 10, 1818.

\*1536 iv **JOSEPH STOUGHTON**<sup>5</sup>, b. Oct. 13, 1821.

v **ALMIRA HOOKER**<sup>5</sup>, b. Apr. 25, 1823; d. June 1901, Chenango Forks, N. Y.



1520 ALEXANDER THOMPSON<sup>4</sup> (*Benoni<sup>3</sup>, Hugh<sup>2</sup>, William<sup>1</sup>*)  
b. 1762, E. Windsor, Conn.

*Children:*

- \*1537 i BETSEY<sup>5</sup>, b. 1788 (or earlier).
- \*1538 ii BENONI<sup>5</sup>, b. 1789.

1520a ESTHER BISSELL<sup>5</sup> (*Chloe Thompson<sup>4</sup>, William<sup>3</sup>, Hugh<sup>2</sup>, William<sup>1</sup>*) b. 1787, E. Windsor, Conn.; m. Dec. 2, 1806, Ashbel, son of Ashbel and Anna (Atwell) Webster; b. Sept. 1785, Bloomfield, Conn.

*Children:*

- \*1538<sup>a</sup> i LAURA EMMA<sup>6</sup>, b. Apr. 15, 1807, Bloomfield, Conn.
- ii ELIZA PAULINA<sup>6</sup>, b. March 25, 1809; d. March 20, 1848, Avon, Conn.
- \*1538<sup>b</sup> iii CHLOE THOMPSON<sup>6</sup>, b. Oct. 17, 1811, Bloomfield.
- 1538<sup>c</sup> iv ESTHER MARIA<sup>6</sup>, b. Apr. 9, 1814, Simsbury, Conn.; m. Nov. 28, 1844, Orris Osmond Woodford, widower of her sister Chloe. He d. Dec. 1860. She d. Dec. 8, 1849, New Haven, Conn.
- \*1538<sup>d</sup> v HARRIET ATWELL<sup>6</sup>, b. July 7, 1816, Avon.
- vi MILES HARRISON<sup>6</sup>, b. July 3, 1819; d. Feb. 25, 1822, Avon.
- vii MARY ANN<sup>6</sup>, b. Oct. 27, 1821; d. June 15, 1858, Avon; unm.
- \*1538<sup>e</sup> viii LEVERETT FRANKLIN<sup>6</sup>, b. Jan. 20, 1828, Avon.

1521 CLARISSA BISSELL<sup>5</sup> (*Chloe Thompson<sup>4</sup>, William<sup>3</sup>, Hugh<sup>2</sup>, William<sup>1</sup>*) b. 1782, E. Windsor, Conn.; m. Aug. 6, 1803, Nathaniel, son of Simon and Mary (Gillett) Wolcott; b. July 26, 1773; d. March 28, 1842. She d. Dec. 30, 1866.

*Children born East Windsor, Conn.*

- \*1539 i CLARISSA<sup>6</sup>, b. June 28, 1804.
- \*1540 ii NATHANIEL<sup>6</sup>, b. Apr. 8, 1806.
- \*1541 iii CHLOE<sup>6</sup>, b. June 28, 1808.
- iv ROSWELL<sup>6</sup>, b. Sept. 23; d. Oct. 16, 1810.
- \*1542 v ROSWELL<sup>6</sup>, b. Sept. 4, 1815.
- \*1543 vi EDWIN<sup>6</sup>, b. Sept. 13, 1817.
- \*1544 vii LOUISA<sup>6</sup>, b. Nov. 18, 1818.
- \*1545 viii JULIA ROSANNA<sup>6</sup>, b. May 4, 1822.
- \*1546 ix ELIZABETH CORDELLA<sup>6</sup>, b. June 11, 1824.
- \*1547 x MARY ANN<sup>6</sup>, b. Jan. 19, 1826.

1522 CHESTER BISSELL<sup>5</sup> (*Chloe Thompson<sup>4</sup>, William<sup>3</sup>, Hugh<sup>2</sup>, William<sup>1</sup>*) b. ———; m. Prudence, dau. of William Tryon of Glastonbury, Conn. She d. 1880.

Children born South Glastonbury, Conn.

- i JULIA<sup>a</sup>.
- \*1547<sup>a</sup> ii HIRAM<sup>a</sup>, b. July 12, 1819.
- iii HARVEY<sup>a</sup>.
- iv MARTIN<sup>a</sup>, b. about 1830; d. March 24, 1879, Hartford, Conn.; unnm.
- v ELSIE<sup>a</sup>.
- \*1547<sup>b</sup> vi SYLVESTER<sup>a</sup>, b. about 1834; d. July 2, 1893, Hartford.

1523 LAWRENCE BISSELL<sup>5</sup> (*Chloe Thompson<sup>a</sup>, William<sup>2</sup>, Hugh<sup>2</sup>, William<sup>1</sup>*) b. March 11, 1782, E. Windsor, Conn.; m. Feb. 28, 1805, Jane, dau. of Henry and Dorcas (Allen) Wolcott; b. Jan. 13, 1780, E. Windsor, Conn.; d. Sept. 22, 1846. He d. Feb. 15, 1866. Resided in the old Henry Wolcott home.

Children born East Windsor, Conn.

- i LAWRENCE WOLCOTT<sup>a</sup>, b. 1806; d. Nov. 16, 1825.
- \*1548 ii JANE MELISSA<sup>a</sup>, b. June 17, 1808.
- iii SABRA<sup>a</sup>, b. 1809; d. Aug. 6, 1880; unnm.
- \*1549 iv JEMIMA<sup>a</sup>, b. Dec. 20, 1812.
- 1550 v HENRIETTA<sup>a</sup>, b. —; m. Chauncey G. Sexton. She d. Jan. 13, 1851.
- 1551 vi ADELIA<sup>a</sup>, b. —; m. Apr. 29, 1844, Francis W. Shepard of Northampton, Mass.
- \*1552 vii HENRY WOLCOTT<sup>a</sup>, b. 1818.

1524 ELSIE BISSELL<sup>5</sup> (*Chloe Thompson<sup>a</sup>, William<sup>2</sup>, Hugh<sup>2</sup>, William<sup>1</sup>*) b. Sept. 17, 1793, E. Windsor, Conn.; m. Timothy, son of Ebenezer Watson; b. Oct. 2, 1779, E. Windsor; d. March 29, 1826. She d. Feb. 14, 1881.

Child:

- 1553 LUCRETIA<sup>a</sup>, b. 1819, E. Windsor, Conn.; m. — Baedor. She d. Aug. 23, 1909, So. Windsor, Conn. No children.

1525 FREDERICK ELLSWORTH<sup>5</sup> (*Elsie Thompson<sup>a</sup>, Hugh<sup>2</sup>, Hugh<sup>2</sup>, William<sup>1</sup>*) b. Nov. 8, 1798, E. Windsor, Conn.; m. Susan P. Bediagle. He d. June 7, 1827.

Child:

- 1554 FREDERICA<sup>a</sup>, m. — Marshall. In 1910, was in Yokohama, Japan.

1526 MARTHA STOUGHTON ELLSWORTH<sup>5</sup> (*Elsie Thompson<sup>a</sup>, Hugh<sup>2</sup>, Hugh<sup>2</sup>, William<sup>1</sup>*) b. Aug. 29, 1802, E. Windsor, Conn.; m. Feb. 24, 1827, Samuel M. Hayden of Essex, Conn.; b. Oct.

25, 1801; d. Apr. 27, 1882, Essex. She d. Apr. 26, 1857, Forsyth, Ga.

*Children:*

- \*1555 i MARTHA ELIZABETH<sup>4</sup>, b. March 16, 1828.
- \*1556 ii SUSAN ELSIE<sup>4</sup>, b. Feb. 4, 1830.
- 1557 iii MARY FREDERICA<sup>4</sup>, b. Sept. 3, 1842; m. Dec. 3, 1879, Capt. Joseph H. Tucker of Essex, Conn.

1527 ABNER MOSELEY ELLSWORTH<sup>5</sup> (*Elsie Thompson<sup>4</sup>, Hugh<sup>3</sup>, Hugh<sup>2</sup>, William<sup>1</sup>*) b. July 13, 1804, E. Windsor, Conn.; m. Apr. 26, 1832, Lucy W., dau. of John Stoughton; b. July 18, 1806, E. Windsor, Conn.; d. Sept. 25, 1866. He d. Sept. 24, 1846.

*Children born East Windsor, Conn.*

- \*1558 i FREDERICK<sup>5</sup>, b. Jan. 25, 1833.
- ii SAMUEL HAYDEN<sup>5</sup>, b. Apr. 7, 1834; d. July 31, 1856; unm.
- 1559 iii LUCY STOUGHTON<sup>5</sup>, b. Nov. 12, 1835; m. Rev. Samuel B. Forbes; b. Aug. 1, 1826, Westboro, Mass. She d. June 23, 1863, Simsbury, Conn. He d. Jan. 3, 1912, Minneapolis, Minn.
- iv SARAH ELSIE<sup>5</sup>, b. Nov. 18, 1837; d. Jan. 26, 1841.
- \*1560 v LEMUEL STOUGHTON<sup>5</sup>, b. Jan. 9, 1840.
- 1561 vi JOHN<sup>5</sup>, b. Jan. 7, 1842; m. Apr. 17, 1891, Ada Louisa Hobler; b. Apr. 18, 1840, New South Wales, Australia; d. Apr. 15, 1906, Alameda, Cal. He was in the Civil War, 25th Regt. Conn. Vols.; took a partial course in Williams College. Judge of the Superior Court, Alameda County, Cal., twenty-four years. Res. 3000 Central Ave., Alameda, Cal.
- \*1562 vii HUGH THOMPSON<sup>5</sup>, b. March 18, 1844.

1528 HENRY HOOKER<sup>5</sup> (*Anna Thompson<sup>4</sup>, Hugh<sup>3</sup>, Hugh<sup>2</sup>, William<sup>1</sup>*) b. May 18, 1786, W. Hampton, Mass.; m. Sept. 23, 1803, Sylvia, dau. of Jonathan and Beulah (Clark) Wales; b. Sept. 17, 1786, W. Hampton; d. Sept. 1, 1861. He d. June 30, 1853.

*Children born West Hampton, Mass.*

- \*1563 i EMILY<sup>5</sup>, b. Dec. 27, 1804.
- \*1564 ii FESTUS<sup>5</sup>, b. May 31, 1806.
- \*1565 iii ELECTA WALES<sup>5</sup>, b. Apr. 20, 1807.
- iv ANN THOMPSON<sup>5</sup>, b. June 1, 1813; d. Oct. 1, 1878.
- v ALMIRA<sup>5</sup>, b. Dec. 7, 1819; d. Aug. 27, 1850.

1529 WILLIAM HOOKER, JR.<sup>5</sup> (*Anna Thompson<sup>4</sup>, Hugh<sup>3</sup>, Hugh<sup>2</sup>, William<sup>1</sup>*) b. Feb. 15, 1788, W. Hampton, Mass.; m.

Dec. 19, 1811, Octavia, dau. Rev. Enoch and Octavia (Throop) Hale; b. May 13, 1788, W. Hampton. Her father was a brother of Capt. Nathan Hale of Revolutionary fame. She d. Dec. 21, 1867. He d. June 11, 1866. Resided Westfield, Mass.

*Children:*

- \*1566 i LUCY ASHMUN<sup>4</sup>, b. Sept. 28, 1812, Norwich, Mass.
- \*1567 ii WILLIAM THROOP<sup>4</sup>, b. March 22, 1815, Norwich.
- \*1568 iii HENRY<sup>4</sup>, b. June 27, 1820, Westfield, Mass.
- 1569 iv EDWARD<sup>4</sup>, b. Aug. 7, 1822; m. Georgianna C. Loring, Dec. 22, 1852.

1530 HUGH THOMPSON HOOKER<sup>5</sup> (*Anna Thompson<sup>4</sup>, Hugh<sup>3</sup>, Hugh<sup>2</sup>, William<sup>1</sup>*) b. Sept. 9, 1789, W. Hampton, Mass.; m. Nov. 18, 1818, Sarah, dau. of Sylvester and Hannah (Burt) Judd; b. May 28, 1791; d. Dec. 16, 1863. Res. W. Hampton, Mass.

*Children born West Hampton, Mass.*

- i WORTHINGTON<sup>4</sup>, b. June 22, 1823; d. Aug 1, 1843.
- ii SARAH JUDD<sup>4</sup>, b. July 23, 1825; d. Feb. 6, 1846.

1531 ALMIRA HOOKER<sup>5</sup> (*Anna Thompson<sup>4</sup>, Hugh<sup>3</sup>, Hugh<sup>2</sup>, William<sup>1</sup>*) b. Nov. 10, 1792, W. Hampton, Mass.; m. Sept. 6, 1813, Enoch Hale, M.D., son of Rev. Enoch and Octavia (Throop) Hale; b. Jan. 19, 1790, W. Hampton. She d. 1816, W. Hampton.

*Child:*

ALMIRA<sup>4</sup>, d. young.

1532 ANSON HOOKER, M.D.<sup>5</sup> (*Anna Thompson<sup>4</sup>, Hugh<sup>3</sup>, Hugh<sup>2</sup>, William<sup>1</sup>*) b. July 17, 1799, W. Hampton, Mass.; grad. Williams College, 1819; Harvard Medical School, 1822; m. Elizabeth, dau. of Samuel and Hannah (Crocker) Parker of E. Cambridge, Mass. She d. 1832. He m. (2) Anna Wright Parker of Cambridge. She d. May 2, 1891, Arlington, Mass. He d. Nov. 6, 1869, E. Cambridge.

*Children, by first marriage, born East Cambridge, Mass.*

- \*1570 i ANSON PARKER<sup>4</sup>, b. Sept. 2, 1829.
- ii Infant<sup>4</sup>, b. and d. 1832.

*Children by second marriage:*

- iii CHARLES THOMPSON<sup>4</sup>, b. July 1834; d. Feb. 9, 1872.
- \*1571 iv EDWARD DWIGHT<sup>4</sup>, b. March 17, 1858.

1533 EDWARD HOOKER<sup>3</sup> (*Anna Thompson<sup>4</sup>, Hugh<sup>3</sup>, Hugh<sup>2</sup>, William<sup>1</sup>*) b. March 20, 1802, W. Hampton, Mass.; grad. Williams College 1820; m. May 8, 1834, Mary Ann, dau. of Elihu and Lydia (White) Dwight; b. Sept. 12, 1810; d. June 4, 1891. He d. Aug. 1, 1841, Cleveland, Ohio. Resided So. Hadley, Mass.

*Children:*

- i EDWARD<sup>3</sup>, b. Feb. 14, 1835, So. Hadley, Mass.; grad. Williams College 1855; d. Apr. 26, 1858, E. Cambridge, Mass. A physician.
- \*1572 ii MARY<sup>3</sup>, b. Jan. 16, 1838, Rochester, N. Y.

1534 ANSON BROWN THOMPSON<sup>3</sup> (*Anson<sup>4</sup>, Hugh<sup>3</sup>, Hugh<sup>2</sup>, William<sup>1</sup>*) b. Feb. 28, 1814, E. Windsor, Conn.; m. Feb. 25, 1850, Frances Owen; b. 1818, Owen Hill, near Centre Lisle, N. Y. He d. March 1882. She d. 1904. Both d. Chenango Forks, N. Y.

*Children born Chenango Forks, N. Y.*

- \*1573 i ELIZA ANN<sup>3</sup>, b. Sept. 11, 1851.
- \*1574 ii OWEN COOK<sup>3</sup>, b. March 20, 1854.
- \*1575 iii MARY CATHERINE<sup>3</sup>, b. Apr. 15, 1856.
- iv GEORGE<sup>3</sup>, b. Apr. 15, 1859; d. Aug. 24, 1862.
- v EDWARD HOOKER<sup>3</sup>, b. March 15, 1862.

1535 CLARISSA THOMPSON<sup>3</sup> (*Anson<sup>4</sup>, Hugh<sup>3</sup>, Hugh<sup>2</sup>, William<sup>1</sup>*) b. Dec. 10, 1818, E. Windsor, Conn.; m. Rev. Jeremiah, son of Andrew Woodruff; b. March 17, 1800, Litchfield, Conn.; a Presbyterian minister. He d. July 25, 1868, Chippewa Falls, Iowa. She d. Aug. 12, 1889, New Haven, Conn.

*Children:*

- \*1576 i ROLLIN SIMMONS<sup>3</sup>, b. July 14, 1852.
- ii FRANK THOMPSON<sup>3</sup>, b. July 16, 1857; d. Aug. 12, 1864.

1536 JOSEPH STOUGHTON THOMPSON<sup>3</sup> (*Anson<sup>4</sup>, Hugh<sup>3</sup>, Hugh<sup>2</sup>, William<sup>1</sup>*) b. Oct. 13, 1821, E. Windsor, Conn.; m. Feb. 24, 1853, Mary Neer; b. Oct. 22, 1828, Penfield, N. Y. In Nov. 1868, he removed from Williamson, N. Y., to Meriden, Conn., where he d. Jan. 18, 1902. She d. Apr. 21, 1910.

*Children:*

- \*1577 i EDWARD STOUGHTON<sup>3</sup>, b. Dec. 16, 1854, Chenango Forks, N. Y.
- ii WILLIAM BROWN<sup>3</sup>, b. Sept. 1, 1858, Williamson, N. Y.; d. Nov. 18, 1882.
- \*1578 iii FRANK WOODRUFF<sup>3</sup>, b. May 1, 1863, Williamson.
- iv LILLIAN ALMIRA<sup>3</sup>, b. May 6, 1867, Williamson.

1537 BETSEY THOMPSON<sup>5</sup> (*Alexander<sup>4</sup>, Benoni<sup>3</sup>, Hugh<sup>2</sup>, William<sup>1</sup>*) b. 1788; m. Charles Thompson. No record of his birth, parentage or death. She m. (2) Nelson, son of David Phelps of Warehouse Point, Conn. She d. Dec. 21, 1878, New Britain, Conn., at the home of her grandson, George M. Parsons. Age, ninety years.

*Children by first marriage:*

\*1579 i SOPHRONIA ALMIRA<sup>6</sup>, b. June 20, 1819.

1580 ii LIZABETH ANN<sup>6</sup>, b. Feb. 1, 1829; m. March 12, 1849, Francis Finley Luther Turner; b. Georgia; d. July 20, 1853, Portland, Me. She was the thirteenth President of the National Woman's Relief Corps and Life Chairman of the Andersonville Prison Board. She d. Apr. 27, 1907, Andersonville, Ga. Buried in New Britain, Conn.

"The memory of Elizabeth A. Turner will be cherished by thousands and her name will ever be associated with some of the greatest deeds accomplished by the loyal women of our land."—(From Mass. Department, Woman's Relief Corps.)

1538 BENONI THOMPSON<sup>5</sup> (*Alexander<sup>4</sup>, Benoni<sup>3</sup>, Hugh<sup>2</sup>, William<sup>1</sup>*) b. April 1789; m. July 20, 1807, Betsey, dau. of Peter Wolcott; b. Sept. 17, 1788, E. Windsor. He d. 1807. She d. Aug. 23, 1874. She was a bride, a mother, and a widow, within one year.

*Child:*

\*1581 ALEXANDER<sup>6</sup>, b. Jan. 30, 1808, E. Windsor, Conn.

1538a LAURA EMMA WEBSTER<sup>6</sup> (*Esther Bissell<sup>5</sup>, Chloe Thompson<sup>4</sup>, William<sup>3</sup>, Hugh<sup>2</sup>, William<sup>1</sup>*) b. Apr. 15, 1807, Bloomfield, Conn.; m. Oct. 10, 1827, Isaac P. Carrier. He d. Feb. 1865, Troy, Pa. She d. Apr. 4, 1864, in Pennsylvania.

*Children:*

1581<sup>a</sup> i ELIZABETH PAMELIA<sup>7</sup>, b. March 27, 1829, New Hartford, Conn.; m. May 10, 1851, John H. Woodruff of Plainville, Conn. She d. Aug. 1853, Plainville.

1581<sup>b</sup> ii JOHN FRANKLIN<sup>7</sup>, b. Feb. 13, 1831, Marlboro, Conn.; m. Aug. 1853, Elizabeth B. Miller.

1581<sup>c</sup> iii JAMES WEBSTER<sup>7</sup>, b. March 11, 1833, Avon, Conn.; m. Apr. 23, 1860, Anne E. Phelps of Northampton, Mass. He m. 2d Apr. 13, 1865, Lina P. Culver of Burrill, Mass. He m. 3d, Oct. 7, 1866, Mercy M. Bleakney of Troy, Pa. He m. 4th, Apr. 20, 1880, Lewca A. Strathman of Warren, Pa. Res. 1883, Richardsville, Pa.

- 1581<sup>d</sup> iv ISAAC NEWTON<sup>f</sup>, b. Dec. 27, 1835, E. Hartford, Conn.; m. Apr. 15, 1865, Fannie Amelia Pomeroy of Suffield, Conn. Res. Edgerton, Wis.
- 1581<sup>e</sup> v CHARLES A.<sup>f</sup>, b. March 23, 1838, E. Hartford; m. Ellen Carrier.
- vi EMMA JANE<sup>f</sup>, b. July 12, 1840, Glastonbury, Conn.; d. June 4, 1842.
- vii DAVID B.<sup>f</sup>, b. Aug. 10, 1842; d. Aug. 1863, in Andersonville prison, Ga. Was in 16th Regt. Conn. Volunteers.
- 1581<sup>f</sup> viii EMMA JANE<sup>f</sup>, b. June 26, 1845, Glastonbury; m. Nov. 4, 1873, Thomas Brownlee of Warren, Pa.
- 1581<sup>g</sup> ix ALBERT C.<sup>f</sup>, b. Apr. 23, 1848, Glastonbury; m. March 20, 1870, Allie Nellson of Warren.

1538b CHLOE THOMPSON WEBSTER<sup>e</sup> (*Esther Bissell<sup>o</sup>, Chloe Thompson<sup>a</sup>, William<sup>3</sup>, Hugh<sup>2</sup>, William<sup>1</sup>*) b. Oct. 17, 1811, Bloomfield, Conn.; m. Apr. 18, 1838, Orris Osmond Woodford. She d. Feb. 8, 1844, New Haven, Conn.

*Child:*

GUSTAVUS CLAPP<sup>f</sup>, b. Dec. 11, 1839; d. March 7, 1842.

1538d HARRIET ATWELL WEBSTER<sup>e</sup> (*Esther Bissell<sup>o</sup>, Chloe Thompson<sup>a</sup>, William<sup>3</sup>, Hugh<sup>2</sup>, William<sup>1</sup>*) b. July 7, 1816, Avon, Conn.; m. Aug. 18, 1840, Chester Randolph Woodford. She d. 1897. He was 100 years old, Oct. 26, 1914. Res. Avon, Conn.

*Children born Avon, Conn.*

- i MARY ESTELLA<sup>f</sup>, b. July 16, 1842.
- \*1581<sup>b</sup> ii ANNE MARIA<sup>f</sup>, b. June 28, 1844.
- \*1581<sup>c</sup> iii FREDERICK GUSTAVUS<sup>f</sup>, b. Nov. 29, 1848.
- 1581<sup>d</sup> iv PRESCOTT HAMILTON<sup>f</sup>, b. Jan. 10, 1851; m. 1886, Laura, dau. of Rev. N. J. Seeley.
- \*1581<sup>e</sup> v HARRIET ELIZABETH<sup>f</sup>, b. Aug. 4, 1853. Res. Avon, Conn.
- vi CARRIE ANNETTE<sup>f</sup>, b. Sept. 20, 1857. Res. Avon.

1538e LEVERETT FRANKLIN WEBSTER<sup>e</sup> (*Esther Bissell<sup>o</sup>, Chloe Thompson<sup>a</sup>, William<sup>3</sup>, Hugh<sup>2</sup>, William<sup>1</sup>*) b. Jan. 20, 1828, Avon, Conn.; m. May 1, 1856, Harriet Elizabeth, dau. of Nathan and Martha (Latimer) Moses; d. Feb. 3, 1884. He d. Apr. 6, 1912. Res. Avon, Conn.

*Children born Avon, Conn.*

- \*1581<sup>f</sup> i LOUIS MOSES<sup>f</sup>, b. Aug. 31, 1858.
- \*1581<sup>g</sup> ii HELEN MARIA<sup>f</sup>, b. Sept. 15, 1860.
- \*1581<sup>h</sup> iii ANNA CRANE<sup>f</sup>, b. Apr. 27, 1865.
- \*1581<sup>i</sup> iv ADA GERTRUDE<sup>f</sup>, b. March 20, 1870.

1539 CLARISSA WOLCOTT<sup>6</sup> (*Clarissa Bissell<sup>5</sup>, Chloe Thompson<sup>4</sup>, William<sup>3</sup>, Hugh<sup>2</sup>, William<sup>1</sup>*) b. June 28, 1804, E. Windsor, Conn.; m. May 1, 1831, Samuel Gould of Windsorville, Conn. He d. 1860, Clinton, Mass. She d. in Clinton, 1870.

*Children:*

- \*1582 i CHESTER WOLCOTT<sup>7</sup>, b. Feb. 16, 1836, Manchester, Conn.
- \*1583 ii JAMES<sup>7</sup>, b. —.
- iii JULIA<sup>7</sup>, b. 1842; d. 1861, Clinton, Mass.

1540 NATHANIEL WOLCOTT<sup>6</sup> (*Clarissa Bissell<sup>5</sup>, Chloe Thompson<sup>4</sup>, William<sup>3</sup>, Hugh<sup>2</sup>, William<sup>1</sup>*) b. Apr. 8, 1806, E. Windsor, Conn.; m. Aug. 16, 1835, Azuba, dau. of Daniel Knox of Manchester, Conn.; b. 1815; d. 1897. He d. 1884. Buried Rye St. Cemetery, E. Windsor, Conn.

*Child:*

FREDERICK WESLEY<sup>7</sup>, b. Jan. 7, 1842.

1541 CHLOE WOLCOTT<sup>6</sup> (*Clarissa Bissell<sup>5</sup>, Chloe Thompson<sup>4</sup>, William<sup>3</sup>, Hugh<sup>2</sup>, William<sup>1</sup>*) b. June 28, 1808, E. Windsor, Conn.; m. Oct. 5, 1831, Caleb Jones, son of John and Penelope (Heath) Bancroft; b. Sept. 19, 1804, E. Windsor; d. July 5, 1882, Windsor, Conn. She d. May 8, 1861, Westfield, Mass.

*Children born Enfield, Conn.*

- 1584 i ANNAH<sup>7</sup>, b. July 28, 1832; m. Nov. 24, 1858, Henry Edward Simmons; b. July 12, 1833, Woonsocket, R. I.; d. Apr. 15, 1914, Hartford, Conn. She d. Hartford, Oct. 8, 1908.
- \*1585 ii FREDERICK JONES<sup>7</sup>, M.D., b. May 25, 1834.
- \*1586 iii CLARISSA BISSELL<sup>7</sup>, b. July 18, 1836.
- \*1587 iv ELLEN LOUISA<sup>7</sup>, b. Jan. 22, 1839.
  - v FRANCIS ROLAND<sup>7</sup>, b. 1841; d. 1842.
  - vi FRANCIS ROLLIN<sup>7</sup>, b. and d. 1843.
- \*1588 vii EMMA ADALETTE<sup>7</sup>, b. Oct. 10, 1845.
- \*1589 viii JULIA ALETHA<sup>7</sup>, b. Oct. 21, 1850, Granby, Conn.

1542 ROSWELL WOLCOTT<sup>6</sup> (*Clarissa Bissell<sup>5</sup>, Chloe Thompson<sup>4</sup>, William<sup>3</sup>, Hugh<sup>2</sup>, William<sup>1</sup>*) b. Sept. 4, 1815, E. Windsor, Conn.; m. Oct. 1838, Elizabeth, dau. of Joseph Howard of Tolland, Conn.

*Children born South Windsor, Conn.*

- \*1590 i BERTHA ELIZABETH<sup>7</sup>, b. March 1, 1844.
- \*1591 ii MARTHA JANE<sup>7</sup>, b. May 5, 1848.



1543 EDWIN WOLCOTT<sup>6</sup> (*Clarissa Bissell<sup>5</sup>, Chloe Thompson<sup>4</sup>, William<sup>3</sup>, Hugh<sup>2</sup>, William<sup>1</sup>*) b. Sept. 13, 1817; m. Nov. 3, 1840, in Manchester, Conn., Lucinda, dau. of Jonathan Poole; b. Oct. 10, 1813. He d. May 14, 1876, Stafford Springs, Conn. She d. Feb. 2, 1890, Staffordville, Conn.

*Children:*

- \*1592 i EDWIN DWIGHT<sup>7</sup>, b. Sept. 1, 1846.
- ii ELLA<sup>7</sup>, b. Oct. 15, 1851; d. Jan. 13, 1861.

1544 LOUISA WOLCOTT<sup>6</sup> (*Clarissa Bissell<sup>5</sup>, Chloe Thompson<sup>4</sup>, William<sup>3</sup>, Hugh<sup>2</sup>, William<sup>1</sup>*) b. Nov. 18, 1818, E. Windsor, Conn.; m. Dec. 2, 1846, Rufus Allen, son of Rufus Crane; b. Oct. 22, 1813, E. Windsor; d. Apr. 30, 1869. She d. Nov. 20, 1887. Resided E. Windsor, Conn.

*Children:*

- \*1593 i EMMA L.<sup>7</sup>, b. May 21, 1849.
- ii ELLA F.<sup>7</sup>, b. June 17, 1853; d. Aug. 7, 1856.
- 1594 iii ELROY A.<sup>7</sup>, b. May 2, 1857; m. March 12, 1888, Carrie, dau. of Allen Talcott. He d. May 22, 1912, E. Hartford, Conn.
- \*1595 iv GEORGE H.<sup>7</sup>, b. Dec. 14, 1862.
- v EDWIN L.<sup>7</sup>, b. Aug. 9, 1867; d. May 26, 1867.

1545 JULIA ROSANNA WOLCOTT<sup>6</sup> (*Clarissa Bissell<sup>5</sup>, Chloe Thompson<sup>4</sup>, William<sup>3</sup>, Hugh<sup>2</sup>, William<sup>1</sup>*) b. May 4, 1822, E. Windsor, Conn.; m. March 1, 1845, Lewis Tucker; b. So. Coventry, Conn.; d. in Rhode Island. She m. (2) Chauncey Bancroft. She d. Aug. 1856, E. Windsor, Conn.

*Child by first marriage:*

- \*1596 VIROQUA A.<sup>7</sup>, b. Jan. 2, 1851, Kensington, Conn.

*Child by second marriage:*

ISAAC<sup>7</sup>.

1546 ELIZABETH CORDELIA WOLCOTT<sup>6</sup> (*Clarissa Bissell<sup>5</sup>, Chloe Thompson<sup>4</sup>, William<sup>3</sup>, Hugh<sup>2</sup>, William<sup>1</sup>*) b. June 11, 1824, E. Windsor, Conn.; m. Sept. 23, 1845, Wallace Tracy of Vernon, Conn. She d. Oct. 28, 1867, Talcottville, Conn. He d. Sept. 28, 1896, Manchester, Conn.

*Children:*

- \*1597 i WOLCOTT WALLACE<sup>7</sup>, b. May 5, 1849, E. Windsor, Conn.
- \*1598 ii IDA<sup>7</sup>, b. March 24, 1855.
- \*1599 iii WALTER<sup>7</sup>, b. Oct. 27, 1858, Rockville, Conn.

1547 MARY ANN WOLCOTT<sup>6</sup> (*Clarissa Bissell<sup>5</sup>, Chloe Thompson<sup>4</sup>, William<sup>3</sup>, Hugh<sup>2</sup>, William<sup>1</sup>*) b. Jan. 19, 1826, E. Windsor, Conn.; m. Oct. 2, 1849, Gilbert, son of Atkins Lord; b. 1820, Warehouse Point, Conn.; d. Dec. 22, 1868. She d. Jan. 18, 1879. Both d. Windsorville, Conn.

*Children:*

- \*1600 i RENA MARION<sup>7</sup>, b. Dec. 3, 1855, Warehouse Point, Conn.
- \*1601 ii CORYDON EDWIN<sup>7</sup>, b. Aug. 14, 1857, Warehouse Point.
- iii FREDERICK<sup>7</sup>, b. Oct. 14, 1864; d. March 24, 1869, Windsorville, Conn.

1547a HIRAM BISSELL<sup>6</sup> (*Chester<sup>5</sup>, Chloe Thompson<sup>4</sup>, William<sup>3</sup>, Hugh<sup>2</sup>, William<sup>1</sup>*) b. July 12, 1819, So. Glastonbury, Conn.; m. July 27, 1844, Nancy, dau. of Samuel and Nancy (Wells) Sheldon; b. March 29, 1819, Wethersfield, Conn.; d. Sept. 10, 1864. He d. Sept. 30, 1910. Res. Hartford, Conn.

*Children born Hartford, Conn.*

- \*1601<sup>a</sup> i ISABEL<sup>7</sup>, b. Apr. 12, 1846.
- ii GEORGE HIRAM<sup>7</sup>, b. July 24, 1850; d. Jan. 2, 1851.
- iii SAMUEL SHELDON<sup>7</sup>, b. Aug. 15, 1852; d. July 15, 1853.
- \*1601<sup>b</sup> iv ELLA LOUISE<sup>7</sup>, b. June 1, 1855.

1547b SYLVESTER BISSELL<sup>6</sup> (*Chester<sup>5</sup>, Chloe Thompson<sup>4</sup>, William<sup>3</sup>, Hugh<sup>2</sup>, William<sup>1</sup>*) b. about 1834; d. July 2, 1893, Hartford, Conn.; m. Catharine, dau. of Martin and Catharine (Moore) Barber; b. Nov. 21, 1840, Windsor, Conn.; d. Feb. 10, 1906, E. Hartford, Conn.

*Child:*

- \*1601<sup>c</sup> KATHERINE<sup>7</sup>, b. Feb. 27, 1874, Hartford, Conn.

1548 JANE MELISSA BISSELL<sup>6</sup> (*Lawrence<sup>5</sup>, Chloe Thompson<sup>4</sup>, William<sup>3</sup>, Hugh<sup>2</sup>, William<sup>1</sup>*) b. June 17, 1808, E. Windsor, Conn.; m. Apr. 29, 1834, William Green of Swanzy, N. H.; b. Dec. 28; 1808; d. Apr. 8, 1878. She d. Jan. 20, 1874. Resided Wapping, Conn.

*Children:*

- i ELIZABETH JANE<sup>7</sup>, b. Sept. 14, 1835; d. Jan. 21, 1839.
- \*1602 ii SARAH SABRA<sup>7</sup>, b. Nov. 23, 1837.
- \*1603 iii WILLIAM WOLCOTT<sup>7</sup>, b. Sept. 29, 1839.
- 1604 iv AUGUSTA MELISSA<sup>7</sup>, b. Aug. 1, 1843; m. May 17, 1870, William Vinton. He d. Nov. 25, 1895, age 72 yrs. She d. Nov. 22, 1904. Resided Wapping, Conn.

1549 JEMIMA BISSELL<sup>6</sup> (*Lawrence<sup>5</sup>, Chloe Thompson<sup>4</sup>, William<sup>3</sup>, Hugh<sup>2</sup>, William<sup>1</sup>*) b. Dec. 20, 1812, E. Windsor, Conn.; m. Nov. 28, 1839, Chauncey G. Sexton; b. June 8, 1808, Somers, Conn. She d. May 26, 1845. He d. March 17, 1900. Resided Somers, Conn.

*Children:*

- \*1605 i MARY ANN JEMIMA<sup>7</sup>, b. Dec. 10, 1840.
- 1606 ii LAWRENCE<sup>7</sup>, b. Oct. 6, 1842; m. Harriet Sayles of Albany, N. Y.
- 1607 iii HENRY W.<sup>7</sup>, b. Dec. 30, 1844; m. Georgiana Chapin of Chicopee, Mass. Res. Springfield, Mass.

1552 HENRY WOLCOTT BISSELL<sup>6</sup> (*Lawrence<sup>5</sup>, Chloe Thompson<sup>4</sup>, William<sup>3</sup>, Hugh<sup>2</sup>, William<sup>1</sup>*) b. E. Windsor, Conn., 1817 (or '18); m. Oct. 14, 1840, Juliette, dau. of Bristol Dawson; b. 1820, New Hartford, Conn. He d. May 23, 1888. She d. Apr. 21, 1892, E. Windsor.

*Children born East Windsor, Conn.*

- \*1608 i ELIZABETH EVELINE<sup>7</sup>, b. May 8, 1841.
- \*1609 ii LUCIUS HENRY<sup>7</sup>, b. Jan. 29, 1845.
- \*1610 iii JULIETTE<sup>7</sup>, b. Apr. 30, 1849.
- \*1611 iv MARY<sup>7</sup>, b. Jan. 27, 1854.
- v KATE JANE<sup>7</sup>, b. Sept. 27, 1858; d. Apr. 6, 1869.

1555 MARTEA ELIZABETH HAYDEN<sup>6</sup> (*Martha S. Ellsworth<sup>5</sup>, Elsie Thompson<sup>4</sup>, Hugh<sup>3</sup>, Hugh<sup>2</sup>, William<sup>1</sup>*) b. March 16, 1828; m. July 30, 1849, Samuel A. Williams of Essex, Conn. She d. July 7, 1851.

*Child:*

SAMUEL HAYDEN<sup>7</sup>, b. June 16, 1850; d. Feb. 25, 1852.

1556 SUSAN ELSIE HAYDEN<sup>6</sup> (*Martha S. Ellsworth<sup>5</sup>, Elsie Thompson<sup>4</sup>, Hugh<sup>3</sup>, Hugh<sup>2</sup>, William<sup>1</sup>*) b. Feb. 4, 1830; m. Feb. 28, 1849, Isaac Newton Loomis. She d. Sept. 15, 1851, Essex, Conn. He d. March 18, 1861.

*Child:*

SUSAN MARTEA<sup>7</sup>, b. Apr. 13, 1851; d. Dec. 17, 1896.

1558 FREDERICK ELLSWORTH<sup>6</sup> (*Abner M.<sup>5</sup>, Elsie Thompson<sup>4</sup>, Hugh<sup>3</sup>, Hugh<sup>2</sup>, William<sup>1</sup>*) b. Jan. 25, 1833, E. Windsor, Conn.; m. Oct. 31, 1860, Abigail Georgia, dau. of Oliver Cromwell Phelps; b. May 17, 1840, Forsyth, Ga. She d. March 16, 1866,

in Georgia. He m. (2) March 6, 1867, Ellen, dau. of John C. Tuller; b. May 7, 1837, Simsbury, Conn.; d. July 21, 1897. He m. (3) Emma Hamilton of Simsbury. She d. June 22, 1912, Hartford, Conn. He d. in Hartford, Jan. 12, 1908.

*Child by first marriage:*

- i SUSAN GEORGIA PHELPS<sup>r</sup>, b. June 27, 1864, Simsbury, Conn.; d. Apr. 28, 1909, Hartford, Conn.

*Children by second marriage:*

- \*1612 ii FREDERICK HOWARD<sup>r</sup>, b. Feb. 26, 1868, New Britain, Conn.
- iii LUCY ELLEN<sup>r</sup>, b. July 25, 1874, Hartford, Conn.; d. Apr. 15, 1880.

1560 LEMUEL STOUGHTON ELLSWORTH<sup>o</sup> (*Abner M.<sup>s</sup>, Elsie Thompson<sup>s</sup>, Hugh<sup>s</sup>, Hugh<sup>s</sup>, William<sup>s</sup>*) b. Jan. 9, 1840, E. Windsor, Conn.; m. Oct. 17, 1866, Annis J., dau. of Joseph Toy; b. Feb. 3, 1842. Kes. Simsbury, Conn.

*Children:*

- i LUCY STOUGHTON<sup>r</sup>, b. Feb. 1, 1868; d. Apr. 13, 1870, Brooklyn, Cal.
- ii GEORGE TOY<sup>r</sup>, b. Apr. 24; d. Oct. 24, 1869, Brooklyn.
- 1613 iii ANNIS STOUGHTON<sup>r</sup>, b. Sept. 22, 1873, Hartford, Conn.; m. Apr. 16, 1895, Emmet, son of Jonas Schultz; b. Sept. 15, 1868, Ancram, N. Y.
- \*1614 iv HENRY EDWARDS<sup>r</sup>, b. March 27, 1878, Simsbury, Conn.
- \*1615 v JOHN STOUGHTON<sup>r</sup>, b. Aug. 21, 1883, Simsbury.

1562 HUGH THOMPSON ELLSWORTH<sup>o</sup> (*Abner M.<sup>s</sup>, Elsie Thompson<sup>s</sup>, Hugh<sup>s</sup>, Hugh<sup>s</sup>, William<sup>s</sup>*) b. March 18, 1844, E. Windsor, Conn.; m. Sept. 13, 1866, Flora A. English of Danbury, Conn. He d. June 28, 1872, Alameda, Cal. She d. Jan. 18, 1894, San Francisco, Cal.

*Children:*

- \*1616 i JOHN WILLIAMS<sup>r</sup>, b. Apr. 19, 1869, New York City.
- \*1617 ii EDITH TREADWELL<sup>r</sup>, b. Apr. 8, 1872, Alameda, Cal.

1563 EMILY HOOKER<sup>o</sup> (*Capt. Henry<sup>s</sup>, Anna Thompson<sup>s</sup>, Hugh<sup>s</sup>, Hugh<sup>s</sup>, William<sup>s</sup>*) b. Dec. 27, 1804; m. Nov. 24, 1825, Orrin, son of Ezra and Miriam (Rust) Kingsley of Northampton, Mass.; b. Nov. 20, 1802; d. June 6, 1876, Westhampton, Mass. She d. there Apr. 17, 1871.

*Children born Northampton, Mass.*

- \*1618 i JULIA ANN RUST<sup>r</sup>, b. Feb. 23, 1827.
- \*1619 ii SARAH HENRY<sup>r</sup>, b. Jan. 29, 1828.

- \*1620 iii EMILY ELSIE<sup>7</sup>, b. Aug. 22, 1830.  
 iv CHARLES HOOKER<sup>7</sup>, b. Oct. 24, 1832; d. Sept. 17, 1848.  
 \*1621 v EDWARD MUNSON<sup>7</sup>, b. Aug. 18, 1839.  
 \*1622 vi ELLEN MARIA<sup>7</sup>, b. June 6, 1842.

1564 FESTUS HOOKER<sup>6</sup> (*Capt. Henry<sup>5</sup>, Anna Thompson<sup>4</sup>, Hugh<sup>3</sup>, Hugh<sup>2</sup>, William<sup>1</sup>*) b. May 31, 1806; m. Aug. 9, 1832, Mary, dau. of Chester and Rachel (Bartlett) Strong; b. Jan. 20, 1812, Huntington, Mass. He d. March 2, 1881, Westhampton, Mass. She d. Oct. 3, 1894.

*Children:*

- i ALLEN THOMPSON<sup>7</sup>, b. May 17, 1834, Westhampton, Mass.; d. Nov. 11, 1854.  
 ii HENRY CHESTER<sup>7</sup>, b. July 2, 1835, Northampton, Mass.; d. July 31, 1865.  
 \*1623 iii EDWARD WALES<sup>7</sup>, b. Nov. 26, 1840, Northampton.  
 \*1624 iv LUCY ASHMUN<sup>7</sup>, b. July 15, 1843, Northampton.  
 v WORTHINGTON<sup>7</sup>, b. Apr. 19; d. Dec. 10, 1846, Westhampton.  
 \*1625 vi WORTHINGTON<sup>7</sup>, b. Nov. 20, 1848, Westhampton.  
 \*1626 vii CHARLES<sup>7</sup>, b. Sept. 14, 1850, Westhampton.

1565 ELECTA WALES HOOKER<sup>6</sup> (*Capt. Henry<sup>5</sup>, Anna Thompson<sup>4</sup>, Hugh<sup>3</sup>, Hugh<sup>2</sup>, William<sup>1</sup>*) b. Apr. 20, 1807, W. Hampton, Mass.; m. Apr. 26, 1827, Anson, son of Jedediah and Anna (Danks) Chapman; b. Dec. 11, 1803, Westhampton, Mass.; d. Westhampton, May 8, 1873. She d. there Dec. 25, 1876.

*Children born Westhampton, Mass.*

- i JUNIA MARIA<sup>7</sup>, b. July 5, 1828; d. Dec. 15, 1892.  
 \*1627 ii MARYETT<sup>7</sup>, b. May 15, 1833.  
 iii ANSON HOOKER<sup>7</sup>, b. July 14; d. July 23, 1838.

1566 LUCY ASHMUN HOOKER<sup>6</sup> (*William<sup>5</sup>, Anna Thompson<sup>4</sup>, Hugh<sup>3</sup>, Hugh<sup>2</sup>, William<sup>1</sup>*) b. Sept. 28, 1812, Norwich, Mass.; m. Sept. 28, 1837, Joseph Washburn Clark, M.D., of Rushville, Ill. She d. Apr. 17, 1839, Rushville.

*Child:*

WILLIAM HOOKER<sup>7</sup>, b. Apr. 12, Rushville, Ill.; d. May 6, 1839.

1567 WILLIAM THROOP HOOKER<sup>6</sup> (*William<sup>5</sup>, Anna Thompson<sup>4</sup>, Hugh<sup>3</sup>, Hugh<sup>2</sup>, William<sup>1</sup>*) b. March 22, 1815, Norwich, Mass.; m. June 1, 1837, Caroline, dau. of Augustus Collins of Westfield, Mass. William was cashier of the Farmers and

Mechanics Bank of Hartford, Conn., and of the Continental Bank of New York City. She d. Feb. 5, 1872.

*Children:*

- i HENRY COLLINS<sup>7</sup>, b. June 2, 1841, Hartford, Conn.; d. June 17, 1867.
- \*1628 ii WILLIAM AUGUSTUS<sup>7</sup>, b. Sept. 4, 1845, Hartford.
- 1629 iii CAROLINE CHRISTINE<sup>7</sup>, b. May 24, 1847, Hartford; m. Nov. 3, 1875, Francis Waite Corey.
- 1630 iv GERTRUDE HOYT<sup>7</sup>, b. July 14, 1856; m. Apr. 14, 1879, William Fayette Brown.
- v GRACE FAX<sup>7</sup>, b. May 28, 1859.
- vi HERBERT TEROOF<sup>7</sup>, b. Dec. 19, 1860; d. Apr. 17, 1862.

1568 HENRY HOOKER<sup>6</sup> (*William<sup>5</sup>, Anna Thompson<sup>4</sup>, Hugh<sup>3</sup>, Hugh<sup>2</sup>, William<sup>1</sup>*) b. June 27, 1820, Westfield, Mass.; m. Oct. 10, 1844, Sarah, dau. of Richardson and Sibylla (Hale) Hall; b. Dec. 14, 1819, Greenfield, Mass. In 1836 he became a clerk in the Phoenix Bank, Hartford, Conn.; in 1847 cashier of a bank in Great Barrington, Mass.; and in 1851 cashier of the Westfield Bank at Westfield. He d. June 13, 1896, Westfield. She d. Oct. 12, 1898, Cambridgeport, Mass.

*Children:*

- \*1631 i LUCY ASHMUN<sup>7</sup>, b. Sept. 19, 1845, at Westfield, Mass.
- \*1632 ii CHARLES HALL<sup>7</sup>, b. July 3, 1847, at Greenfield, Mass.

1570 ANSON PARKER HOOKER, M.D.<sup>6</sup> (*Anson<sup>5</sup>, Anna Thompson<sup>4</sup>, Hugh<sup>3</sup>, Hugh<sup>2</sup>, William<sup>1</sup>*) b. Sept. 2, 1829, E. Cambridge, Mass.; m. Sept. 10, 1861, Rebecca Pitman, dau. of Hon. Patrick and Orpha (Marshall) Boies of Westfield, Mass.; b. Apr. 7, 1831, at Granville, Mass. He graduated from Harvard in 1851 and Harvard Medical School in 1855; practised in E. Cambridge; d. there Dec. 31, 1873.

*Children born East Cambridge, Mass.*

- i MARK MARSHALL<sup>7</sup>, b. Feb. 29; d. March 23, 1864.
- ii ELIZABETH MATHER<sup>7</sup>, b. March 15, 1866. She is the last living descendant of Cotton Mather. Res. Westfield, Mass., 1911.
- iii MARY MARSHALL<sup>7</sup>, b. March 15; d. March 19, 1866.

1571 EDWARD DWIGHT HOOKER, M.D.<sup>6</sup> (*Anson<sup>5</sup>, Anna Thompson<sup>4</sup>, Hugh<sup>3</sup>, Hugh<sup>2</sup>, William<sup>1</sup>*) b. March 17, 1858, E. Cambridge, Mass.; m. 1897, Mrs. Ida Brown Spofford of Bridg-

ton, Me. He graduated from Harvard Medical School, 1883. Is a practising physician in Arlington, Mass.

*Children* born Arlington, Mass.

- i ANNA<sup>1</sup>, b. June 1898.
- ii MARTHA<sup>1</sup>, b. May 1902.
- iii JOSEPHINE<sup>1</sup>, b. March 1905.
- iv REBECCA<sup>1</sup>, b. Jan. 1908.

1572 MARY HOOKER<sup>6</sup> (*Edward<sup>5</sup>, Anna Thompson<sup>4</sup>, Hugh<sup>3</sup>, Hugh<sup>2</sup>, William<sup>1</sup>*) b. Jan. 16, 1838, Rochester, N. Y.; m. Apr. 14, 1864, Henry Walworth, son of Erastus Ferrant and Rebecca (Barber) Smith; b. Groton, Conn., June 6, 1827; d. of yellow fever, Dec. 2, 1873, Evansville, Ind.

*Children:*

- i EDWARD HOOKER<sup>7</sup>, b. Sept. 12, 1866, So. Hadley, Mass.
- 1633 ii FRANCIS CHURCH DWIGHT<sup>7</sup>, b. Sept. 19, 1870, Fort Leavenworth, Kans.; m. Aug. 28, 1894, Mary Katharine Kreckel.

1573 ELIZA ANN THOMPSON<sup>6</sup> (*Anson B.<sup>5</sup>, Anson<sup>4</sup>, Hugh<sup>3</sup>, Hugh<sup>2</sup>, William<sup>1</sup>*) b. Sept. 11, 1851, Chenango Forks, N. Y.; m. Sept. 20, 1870, James Anson Tiffany; b. July 8, 1845, Brooklyn, Pa. She d. July 6, 1886, Chenango Forks. He d. July 30, 1898, Cobleskill, N. Y.

*Children:*

- 1634 i FRANK ERNEST<sup>7</sup>, b. Nov. 28, 1872, Chenango Forks, N. Y.; m. May 24, 1908, Irene, dau. of Franklin Plunkett; b. May 24, 1872, Cascade Valley, N. Y. Res. Binghamton, N. Y., 1914.
- \*1635 ii MARY FRANCES<sup>7</sup>, b. March 4, 1875, Brooklyn, Pa.
- iii FLOYD ANSON<sup>7</sup>, b. March 30, 1877, Scranton, Pa.; d. July 27, 1898.
- 1636 iv MYRA ELIZA<sup>7</sup>, b. Oct. 3, 1883, Chenango Forks; m. Nov. 21, 1908, Henry Crocker Lewis; b. Nov. 21, 1882. Res. Binghamton, N. Y.

1574 OWEN COOK THOMPSON<sup>6</sup> (*Anson B.<sup>5</sup>, Anson<sup>4</sup>, Hugh<sup>3</sup>, Hugh<sup>2</sup>, William<sup>1</sup>*) b. March 20, 1854, Chenango Forks, N. Y.; m. July 1, 1877, Lena, dau. of Ira V. R. Morgan; b. Jan. 26, 1861, Norwich, N. Y. He d. Jan. 6, 1898. She d. Nov. 11, 1908. Both d. Morristown, N. J.

*Children* born Castle Creek, N. Y.

- \*1637 i LYNN<sup>7</sup>, b. July 11, 1879.
- \*1638 ii LENA<sup>7</sup>, b. Feb. 3, 1881.

1575 MARY CATHERINE THOMPSON<sup>6</sup> (*Anson B.<sup>5</sup>, Anson<sup>4</sup>, Hugh<sup>3</sup>, Hugh<sup>2</sup>, William<sup>1</sup>*) b. Apr. 15, 1856, Chenango Forks, N. Y.; m. Feb. 4, 1880, Peter A. Ockerman; b. 1834, Chenango Forks; d. Dec. 3, 1901. She d. Jan. 16, 1908.

*Child:*

CHARLES<sup>7</sup>.

1576 HON. ROLLIN SIMMONS WOODRUFF<sup>6</sup> (*Clarissa Thompson<sup>5</sup>, Anson<sup>4</sup>, Hugh<sup>3</sup>, Hugh<sup>2</sup>, William<sup>1</sup>*) b. July 14, 1852, Rochester, N. Y.; m. Kaomeo, dau. of Nathaniel Perkins; b. July 25, 1856, New Haven, Conn. Hon. Rollin Simmons Woodruff, Governor of Connecticut, was educated in the public schools at Rochester and at Lansing, Iowa. At the age of 15 he removed with his parents to New Haven, Conn., where he began his business career as an errand boy in a hardware store. Later he became a leading member of the firm of C. S. Mersick & Co., dealers in iron and steel. Governor Woodruff has been president of the Chamber of Commerce, State Senator in 1903, Lieutenant-Governor in 1905, and on September 20, 1906, he was nominated by acclamation for Governor at the Republican State Convention at New Haven, to which office he was elected. A leading newspaper said of him: "Popular, honest, honorable, spotless in character, a plain man of the people, a devoted citizen of the State, unostentatious, but true blue always—that is Rollin S. Woodruff." The Legislative History and Souvenir of Connecticut said of him: "The career of Governor Woodruff affords a noteworthy example of the tendency in an enlightened community to seek out men of ability, energy, character and merit for positions of public trust. He is in all respects a model Governor, patience, courtesy and high ideals characterizing his administration."

*Child:*

HOWARD PERKINS<sup>7</sup>, b. Apr. 26, 1889; d. June 12, 1895, New Haven, Conn.

1577 EDWARD STOUGHTON THOMPSON<sup>6</sup> (*Joseph S.<sup>5</sup>, Anson<sup>4</sup>, Hugh<sup>3</sup>, Hugh<sup>2</sup>, William<sup>1</sup>*) b. Dec. 16, 1854, Chenango Forks, N. Y.; m. Apr. 22, 1884, Minnie Flower, dau. of Leonard P. Edgerton; b. Nov. 7, 1860, Brooklyn, N. Y. With International Silver Co. Res. Meriden, Conn.



*Child:*

1638<sup>a</sup> NINA EDGERTON<sup>7</sup>, b. Aug. 18, 1886, Meriden, Conn.; m. Dec. 31, 1912, Harold, son of Prof. Charles E. Fay of Tufts College. Res. Wilmington, Mass.

1578 FRANK WOODRUFF THOMPSON<sup>6</sup> (*Joseph S.<sup>5</sup>, Anson<sup>4</sup>, Hugh<sup>3</sup>, Hugh<sup>2</sup>, William<sup>1</sup>*) b. May 1, 1863, Williamson, N. Y.; m. June 10, 1885, Annie Cornwall, dau. of Homer S. Hitchcock; b. Dec. 5, 1864, Meriden, Conn. With International Silver Co. Res. Meriden, Conn.

*Children born Meriden, Conn.*

- 1638<sup>b</sup> i FLORENCE EDNA<sup>7</sup>, b. March 14, 1886; m. George Wallace, son of Alpheus S. Graham; b. Aug. 17, 1881, Meriden, Conn.  
 ii RAYMOND HUGH<sup>7</sup>, b. Aug. 27, 1890.  
 iii ALLAN HITCHCOCK<sup>7</sup>, b. June 26, 1893.

1579 SOPHRONIA ALMIRA THOMPSON<sup>6</sup> (*Betsey<sup>5</sup>, Alexander<sup>4</sup>, Benoni<sup>3</sup>, Hugh<sup>2</sup>, William<sup>1</sup>*) b. June 20, 1819, E. Windsor, Conn.; m. June 1841, George, son of Levi and Harriet (Gaines) Parsons, by Rev. Shubael Bartlett, in the Congregational church at Scan-tic, E. Windsor. He was b. Feb. 1, 1819, E. Windsor; d. July 9, 1888, Hartford, Conn. She d. Jan. 30, 1860. Both buried at Warehouse Point, Conn.

*Children born Warehouse Point, Conn.*

- \*1644 i GEORGE MARO<sup>7</sup>, b. July 10, 1842.  
 \*1645 ii HARRIET AURELIA<sup>7</sup>, b. July 4, 1844.  
 iii LEVI CORNELIUS<sup>7</sup>, b. Apr. 2, 1846; unm.  
 \*1646 iv EDWIN ADDISON<sup>7</sup>, b. June 5, 1848.  
 v FINLEY TURNER<sup>7</sup>, b. Aug. 3, 1850; d. Apr. 1880; unm.

1581 ALEXANDER THOMPSON<sup>6</sup> (*Benoni<sup>5</sup>, Alexander<sup>4</sup>, Benoni<sup>3</sup>, Hugh<sup>2</sup>, William<sup>1</sup>*) b. Jan. 30, 1808, E. Windsor, Conn.; m. May 1, 1832, Amanda, dau. of Chauncey Crane; b. May 20, 1812, E. Windsor; d. May 12, 1889, Hartford, Conn. He d. Feb. 10, 1854.

*Children, excepting two, born Hartford, Conn.*

- i DAN ORVILLE<sup>7</sup>, b. March 30, 1833; d. Sept. 3, 1861, E. Windsor, Conn.  
 \*1639 ii MARY ELIZABETH<sup>7</sup>, b. March 20, 1835, E. Windsor.  
 \*1640 iii WILLIAM EARL<sup>7</sup>, b. Feb. 27, 1837.  
 iv JULIA ANN<sup>7</sup>, b. Nov. 17, 1839; d. Dec. 15, 1840.  
 \*1641 v ANNA CECILIA<sup>7</sup>, b. Dec. 19, 1841; d. Dec. 1, 1912, So. Pasadena, Cal.

- vi JAMES ALEXANDER<sup>7</sup>, b. Feb. 10; d. Oct. 14, 1843.
- \*1642 vii SUSAN ADELAIDE<sup>7</sup>, b. Oct. 29, 1845.
- \*1643 viii FRANK ALEXANDER<sup>7</sup>, b. Feb. 12, 1848.
- ix LIZZIE AMANDA<sup>7</sup>, b. Jan. 12, 1850; d. Feb. 8, 1854.

1581h ANNE MARIA WOODFORD<sup>7</sup> (*Harriet A. Webster<sup>6</sup>, Esther Bissell<sup>5</sup>, Chloe Thompson<sup>4</sup>, William<sup>3</sup>, Hugh<sup>2</sup>, William<sup>1</sup>*) b. June 28, 1844, Avon, Conn.; m. Oct. 16, 1866, A. S. Oberly, M.D., Yale graduate, 1860. Assistant Surgeon in U. S. Navy during the Civil War; was retired as Medical Director with the rank of Captain in the Navy. Res. Easton, Pa.

*Children:*

- \*1643<sup>a</sup> i FLORENCE MARIA<sup>8</sup>, b. Sept. 15, 1867.
- ii BEATRICE KATHERINE<sup>8</sup>, b. March 5, 1877.

1581i FREDERICK GUSTAVUS WOODFORD<sup>7</sup> (*Harriet A. Webster<sup>6</sup>, Esther Bissell<sup>5</sup>, Chloe Thompson<sup>4</sup>, William<sup>3</sup>, Hugh<sup>2</sup>, William<sup>1</sup>*) b. Nov. 29, 1848, Avon, Conn.; m. Oct. 3, 1876, Isabel, dau. of George Bull; b. 1854, Tariffville, Conn.; d. March 25, 1883, Simsbury, Conn. He d. March 22, 1880, Avon.

*Children:*

- i EDITH ADELLA<sup>8</sup>, b. 1877; d. 1878.
- \*1643<sup>b</sup> ii CLARENCE FREDERICK<sup>8</sup>, b. Sept. 24, 1879.

1581k HARRIET ELIZABETH WOODFORD<sup>7</sup> (*Harriet A. Webster<sup>6</sup>, Esther Bissell<sup>5</sup>, Chloe Thompson<sup>4</sup>, William<sup>3</sup>, Hugh<sup>2</sup>, William<sup>1</sup>*) b. Aug. 4, 1853, Avon, Conn.; m. Oct. 13, 1874, Charles Allen, son of Rev. Allen McLean. He d. June 11, 1889, Simsbury, Conn.

*Children:*

- i LORNA WOODFORD<sup>8</sup>, b. Jan. 31, 1885.
- 1643<sup>c</sup> ii MARY PAYNE<sup>8</sup>, b. Nov. 5, 1887; m. June 24, 1912, John Eckley Daniels, grad. Harvard Law School, 1908. Res. Toledo, Ohio.

1581l LOUIS MOSES WEBSTER<sup>7</sup> (*Leverett F.<sup>6</sup>, Esther Bissell<sup>5</sup>, Chloe Thompson<sup>4</sup>, William<sup>3</sup>, Hugh<sup>2</sup>, William<sup>1</sup>*) b. Aug. 31, 1858, Avon, Conn.; m. Sept. 8, 1881, Isabelle, dau. of Myron A. and Emma (Spring) Brockett of Canton, Conn.; b. Jan. 5, 1860.

*Children:*

- i HARRY BROCKETT<sup>8</sup>, b. Feb. 8, 1883; d. Nov. 24, 1910.
- \*1643<sup>d</sup> ii MAUD A.<sup>8</sup>, b. July 20, 1884.

158<sup>III</sup> HELEN MARIA WEBSTER<sup>7</sup> (*Leverett F.<sup>6</sup>, Esther Bissell<sup>5</sup>, Chloe Thompson<sup>4</sup>, William<sup>3</sup>, Hugh<sup>2</sup>, William<sup>1</sup>*) b. Sept. 15, 1860, Avon, Conn.; m. June, 1895, George O., son of Luther Reed. She d. Apr. 21, 1905, Corning, Cal.

Child:

MARGARET ELIZABETH<sup>8</sup>, b. Dec. 2, 1897.

158<sup>III</sup> ANNA CRANE WEBSTER<sup>7</sup> (*Leverett F.<sup>6</sup>, Esther Bissell<sup>5</sup>, Chloe Thompson<sup>4</sup>, William<sup>3</sup>, Hugh<sup>2</sup>, William<sup>1</sup>*) b. Apr. 27, 1865, Avon, Conn.; m. Nov. 27, 1884, Samuel Jarvis Edgerton, M.D.; b. May 20, 1860, No. Canton, Conn.; d. June 14, 1898, Unionville, Conn. Grad. Cincinnati Medical College, Ohio.

Children born Unionville, Conn.

1643<sup>e</sup> i LEWIS WEBSTER<sup>8</sup>, b. May 19, 1889; m. March, 1914, Flora Andrus of Wellsburg, N. Y. Res. 1915, Elmira, N. Y.

ii PEARL EMERETT<sup>8</sup>, b. March 30, 1895; d. June 26, 1896.

158<sup>IO</sup> ADA GERTRUDE WEBSTER<sup>7</sup> (*Leverett F.<sup>6</sup>, Esther Bissell<sup>5</sup>, Chloe Thompson<sup>4</sup>, William<sup>3</sup>, Hugh<sup>2</sup>, William<sup>1</sup>*) b. March 20, 1870, Avon, Conn.; m. Oct. 7, 1891, George Burton, son of George J. Case of Canton, Conn. She d. Apr. 28, 1896. Res. Hartford, Conn.

Child:

CAROL BURTON<sup>8</sup>, b. Apr. 14, 1896.

158<sup>2</sup> CHESTER WOLCOTT GOULD<sup>7</sup> (*Clarissa Wolcott<sup>6</sup>, Clarissa Bissell<sup>5</sup>, Chloe Thompson<sup>4</sup>, William<sup>3</sup>, Hugh<sup>2</sup>, William<sup>1</sup>*) b. Feb. 16, 1836, Manchester, Conn.; m. Apr. 16, 1860, Lizzie H. Bowers; b. June 14, 1843, Leominster, Mass. He d. Jan. 7, 1907, Marlboro, Mass.

Children born Clinton, Mass.

1647 i WILLIAM<sup>8</sup>, b. June 24, 1861. Has wife and family. Res. Marlboro, Mass.

1648 ii JULIA<sup>8</sup>, b. March 4, 1865; m. Jan. 14, 1886, Warren M. Willard; b. Oct. 1, 1860, Harvard, Mass. Res. Marlboro, Mass.

158<sup>3</sup> JAMES GOULD<sup>7</sup> (*Clarissa Wolcott<sup>6</sup>, Clarissa Bissell<sup>5</sup>, Chloe Thompson<sup>4</sup>, William<sup>3</sup>, Hugh<sup>2</sup>, William<sup>1</sup>*) m. Etta Pierce. Both deceased, but no dates of births or deaths have been found.

Child:

\*1649 EDITH<sup>8</sup>, b. June 30, 1865, Lancaster, Mass.

1585 FREDERICK JONES BANCROFT, M.D.<sup>r</sup> (*Chloe Wolcott<sup>o</sup>, Clarissa Bissell<sup>o</sup>, Chloe Thompson<sup>o</sup>, William<sup>o</sup>, Hugh<sup>o</sup>, William<sup>o</sup>*) b. May 25, 1834, Enfield, Conn.; m. June 20, 1871, Mary Caroline, dau. of George A. Jarvis; b. Brooklyn, N. Y.; d. Aug. 19, 1899, Denver, Colo.

*Children born Denver, Colo.*

- i MARY McLEAN<sup>a</sup>, b. Apr. 23, 1872. Res. Evergreen, Colo.
- \*1650 ii GEORGE JARVIS<sup>a</sup>, b. Sept. 10, 1873.
- iii ANNA CHLOE<sup>a</sup>, b. Sept. 13, 1875; d. —.
- 1651 iv FREDERICK WOLCOTT<sup>a</sup>, M.D., b. July 26, 1880; grad. Stanford University, Cal., 1902; Johns Hopkins Medical, 1906; m. Jan. 27, 1903, Ethel Mary, dau. of John L. Shoobert; b. Oct. 7, 1879, San Francisco, Cal. He is Attending Surgeon of Volunteer Hospital; Assistant Surgeon New York Hospital and Columbia University. Res. New York City.

1586 CLARISSA BISSELL BANCROFT<sup>r</sup> (*Chloe Wolcott<sup>o</sup>, Clarissa Bissell<sup>o</sup>, Chloe Thompson<sup>o</sup>, William<sup>o</sup>, Hugh<sup>o</sup>, William<sup>o</sup>*) b. July 18, 1836, Enfield, Conn.; m. Nov. 24, 1858, Edwin, son of Joseph Hedges; b. July 12, 1834, Westfield, Mass.; d. May 12, 1903. Res. Westfield, Mass.

*Children:*

- \*1652 i ADA<sup>a</sup>, b. Nov. 13, 1859, Buffalo, N. Y.
- ii JOSEPH<sup>a</sup>, b. Dec. 1862; d. in infancy.
- iii MARY<sup>a</sup>, b. Dec. 1862; d. in infancy.
- \*1653 iv GERTRUDE<sup>a</sup>, b. Feb. 16, 1867.
- \*1654 v EDWIN<sup>a</sup>, b. Apr. 6, 1872.

1587 ELLEN LOUISA BANCROFT<sup>r</sup> (*Chloe Wolcott<sup>o</sup>, Clarissa Bissell<sup>o</sup>, Chloe Thompson<sup>o</sup>, William<sup>o</sup>, Hugh<sup>o</sup>, William<sup>o</sup>*) b. Jan. 22, 1839, Enfield, Conn.; m. Oct. 8, 1861, James V. R., son of Cadwell Strickland; b. Feb. 14, 1835, Windsor, Conn.; d. Jan. 19, 1897. She d. Sept. 21, 1903. Resided Windsor, Conn.

*Children:*

- i FREDERICK<sup>a</sup>, d. Westfield, Mass.; age, 20 months.
- \*1655 ii ANNA BANCROFT<sup>a</sup>, b. Sept. 25, 1867, Westfield.
- iii EDWIN JAMES<sup>a</sup>, b. Apr. 23, 1872; d. Oct. 7, 1873, Poquonock, Conn.
- \*1656 iv HERBERT WOLCOTT<sup>a</sup>, b. Dec. 3, 1880, Windsor, Conn.

1588 EMMA ADALETTE BANCROFT<sup>r</sup> (*Chloe Wolcott<sup>o</sup>, Clarissa Bissell<sup>o</sup>, Chloe Thompson<sup>o</sup>, William<sup>o</sup>, Hugh<sup>o</sup>, William<sup>o</sup>*) b. Oct.

10, 1845; m. Feb. 19, 1872, William Burr Dunning, M.D.; b. Dec. 22, 1842, Peekskill, N. Y.; grad. Yale 1863; Medical Department, Columbia College, N. Y., 1871; was a practicing physician at Hartford, Conn.; d. Apr. 20, 1888, Lebanon, N. J.

*Children:*

- i WILLIAM BANCROFT<sup>3</sup>, b. May 29; d. Aug. 4, 1873, Peekskill, N. Y.
- ii LOUISE WOLCOTT<sup>3</sup>, b. Oct. 29, 1874; d. Oct. 29, 1877, Peekskill.
- \*1657 iii STEWART NORTROP<sup>3</sup>, b. Dec. 7, 1876, Peekskill.
- \*1658 iv ANNA MABEL<sup>3</sup>, b. Nov. 12, 1878, Hartford, Conn.
- 1658<sup>a</sup> v WILLIAM BURR<sup>3</sup>, b. Sept. 2, 1881, Hartford; m. Dec. 4, 1915, at New York, Eva A., dau. of Robert Hill.

1589 JULIA ALETHA BANCROFT<sup>7</sup> (*Chloe Wolcott<sup>6</sup>, Clarissa Bissell<sup>5</sup>, Chloe Thompson<sup>4</sup>, William<sup>3</sup>, Hugh<sup>2</sup>, William<sup>1</sup>*) b. Oct. 21, 1850, Granby, Conn.; m. Nov. 24, 1873, Charles Tremaine Goodrich. She d. Aug. 7, 1904, Southampton, Mass.

*Children born Westfield, Mass.*

- i FLORENCE<sup>8</sup>, b. Oct. 3, 1874; d. Aug. 16, 1875.
- ii ETHEL<sup>8</sup>, b. Dec. 30, 1880; d. Feb. 14, 1897, Southampton, Mass.
- iii HENRY<sup>8</sup>, b. Sept. 4, 1883; d. Dec. 21, 1884.

1590 BERTHA ELIZABETH WOLCOTT<sup>7</sup> (*Roswell<sup>6</sup>, Clarissa Bissell<sup>5</sup>, Chloe Thompson<sup>4</sup>, William<sup>3</sup>, Hugh<sup>2</sup>, William<sup>1</sup>*) b. March 1, 1844, So. Windsor, Conn.; m. Alonzo K., son of Ralph Reed; b. Feb. 28, 1843, Ellington, Conn.; d. Dec. 31, 1902.

*Child:*

- 1659 MARY<sup>8</sup>, b. March 3, 1873, Broad Brook, Conn.; m. Jan. 2, 1909, L. Jones Comstock.

1591 MARTHA JANE WOLCOTT<sup>7</sup> (*Roswell<sup>6</sup>, Clarissa Bissell<sup>5</sup>, Chloe Thompson<sup>4</sup>, William<sup>3</sup>, Hugh<sup>2</sup>, William<sup>1</sup>*) b. May 5, 1848, So. Windsor, Conn.; m. July 24, 1872, Henry Gurdon, son of Francis Osborn; b. Sept. 13, 1846, E. Windsor, Conn.; d. Dec. 23, 1907. Res. E. Windsor, Conn.

*Children:*

- i IOLA GERTRUDE<sup>8</sup>, b. Nov. 19; d. Dec. 1, 1873.
- \*1660 ii OLIN HENRY<sup>8</sup>, b. May 20, 1875.

1592 EDWIN DWIGHT WOLCOTT<sup>7</sup> (*Edwin<sup>6</sup>, Clarissa Bissell<sup>5</sup>, Chloe Thompson<sup>4</sup>, William<sup>3</sup>, Hugh<sup>2</sup>, William<sup>1</sup>*) b. Sept. 1, 1846;

m. Apr. 26, 1870, Mary Bond Phelps. She d. Feb. 24, 1876, Stafford Springs, Conn. He d. Dec. 30, 1904, So. Manchester, Conn.

Children born Stafford Springs, Conn.

- i MARY ELLA<sup>a</sup>, b. Apr. 24, 1871.
- \*1661 ii GERTRUDE<sup>a</sup>, b. Oct. 22, 1872.

1593 EMMA L. CRANE<sup>r</sup> (*Louisa Wolcott<sup>a</sup>, Clarissa Bissell<sup>o</sup>, Chloe Thompson<sup>t</sup>, William<sup>s</sup>, Hugh<sup>z</sup>, William<sup>1</sup>*) b. May 21, 1849, E. Windsor, Conn.; m. Sept. 29, 1869, Dwight, son of Leonard Goodale. He d. July 4, 1911. Res. E. Windsor, Conn.

Children:

- i LEONARD<sup>a</sup>, b. Aug. 17, 1870.
- ii EDNA L.<sup>a</sup>, b. March 1, 1872.
- iii GELONORA<sup>a</sup>, b. Aug. 29, 1876; d. Feb. 18, 1904.

1595 GEORGE H. CRANE<sup>r</sup> (*Louisa Wolcott<sup>a</sup>, Clarissa Bissell<sup>o</sup>, Chloe Thompson<sup>t</sup>, William<sup>s</sup>, Hugh<sup>z</sup>, William<sup>1</sup>*) b. Dec. 14, 1862, E. Windsor, Conn.; m. Dec. 2, 1885, Mary J. Hurd.

Children:

- i NELLIE L.<sup>a</sup>, b. 1886.
- ii RAYMOND A.<sup>a</sup>, b. March 6, 1888.
- iii BERTHA N.<sup>a</sup>, b. March 8, 1890.

1596 VIROQUA A. TUCKER<sup>r</sup> (*Julia R. Wolcott<sup>a</sup>, Clarissa Bissell<sup>o</sup>, Chloe Thompson<sup>t</sup>, William<sup>s</sup>, Hugh<sup>z</sup>, William<sup>1</sup>*) b. Jan. 2, 1851, Kensington, Conn.; m. May 4, 1867, Emory O., son of Bissell Bancroft of E. Windsor, Conn.; m. (2) Dec. 11, 1870, Watson B., son of Benjamin Prentice of Somers, Conn.; b. July 31, 1847. Res. Windsor Locks, Conn.

Child by first marriage:

- \*1662 i IVANILLA<sup>a</sup>.

Children by second marriage:

- 1663 ii ROSCOE WATSON<sup>a</sup>, b. Dec. 11, 1872; m. June 28, 1911, Mae Shellington of Windsor Locks, Conn.
- 1664 iii FLORENCE VIROQUA<sup>a</sup>, b. June 5, 1875; m. Dec. 31, 1897, William Lorin of Thompsonville, Conn. She d. Feb. 6, 1900.
- \*1665 iv LESLIE WOLCOTT<sup>a</sup>, b. March 10, 1889.

1597 WOLCOTT WALLACE TRACY<sup>r</sup> (*Elizabeth Wolcott<sup>a</sup>, Clarissa Bissell<sup>o</sup>, Chloe Thompson<sup>t</sup>, William<sup>s</sup>, Hugh<sup>z</sup>, William<sup>1</sup>*) b. May 5, 1849, E. Windsor, Conn.; m. Jan. 1, 1867, Isadora, dau.

of Carlos and Amelia (Benton) Prouty; b. Oct. 26, 1849, Stafford Springs, Conn.; d. Sept. 14, 1896, Rockville, Conn. He d. Apr. 13, 1893.

*Children:*

- \*1666 i ALETHEA ISADORA<sup>8</sup>, b. Sept. 3, 1867, Stafford Springs, Conn.
- \*1667 ii CARLOS WALLACE<sup>8</sup>, b. Feb. 26, 1869, Talcottville, Conn.
- \*1668 iii FRANK WALTER<sup>8</sup>, b. March 7, 1871, Vernon Centre, Conn.
- iv HARRY WOLCOTT<sup>8</sup>, b. Apr. 4, 1875; d. Dec. 1877, Rockville, Conn.
- \*1669 v MABEL AMELIA<sup>8</sup>, b. June 2, 1876, Rockville.
- \*1670 vi GERTRUDE VIOLA<sup>8</sup>, b. July 14, 1879, Rockville.
- \*1671 vii GARFIELD N.<sup>8</sup>, b. Jan. 12, 1882, Rockville.
- \*1672 viii RAYDEN WOLCOTT<sup>8</sup>, b. Aug. 23, 1887, Rockville.
- ix LILLIAN ELIZABETH<sup>8</sup>, b. Jan. 28, 1893, Ellington, Conn.

1598 IDA TRACY<sup>7</sup> (*Elizabeth C. Wolcott<sup>6</sup>, Clarissa Bissell<sup>5</sup>, Chloe Thompson<sup>4</sup>, William<sup>3</sup>, Hugh<sup>2</sup>, William<sup>1</sup>*) b. March 24, 1855; m. Edwin Risley. She d. May 19, 1874, Manchester, Conn.

*Child:*

IDA MAY ELIZABETH<sup>8</sup>, b. May 1874.

1599 WALTER TRACY<sup>7</sup> (*Elizabeth C. Wolcott<sup>6</sup>, Clarissa Bissell<sup>5</sup>, Chloe Thompson<sup>4</sup>, William<sup>3</sup>, Hugh<sup>2</sup>, William<sup>1</sup>*) b. Oct. 27, 1858, Rockville, Conn.; m. May 12, 1892, Mary E., dau. of Samuel Jones; b. Feb. 6, 1864, Stafford, Conn. Res. Manchester, Conn.

*Children:*

- i RUTH MARY<sup>8</sup>, b. March 8, 1893.
- ii BYRON WALTER<sup>8</sup>, b. Sept. 13, 1894.
- iii ELSIE ANN<sup>8</sup>, b. May 27, 1896.
- iv FLORENCE JONES<sup>8</sup>, b. Apr. 13, 1899.
- v WALLACE SAMUEL<sup>8</sup>, b. Aug. 13, 1902.

1600 RENA MARION LORD<sup>7</sup> (*Mary Ann Woicott<sup>6</sup>, Clarissa Bissell<sup>5</sup>, Chloe Thompson<sup>4</sup>, William<sup>3</sup>, Hugh<sup>2</sup>, William<sup>1</sup>*) b. Dec. 3, 1855, Warehouse Point, Conn.; m. Nov. 29, 1876, Leroy, son of Peregrine Chapman; b. Sept. 1, 1853, E. Haddam, Conn. Res. Manchester, Conn.

*Children born Windsorville, Conn.*

- i MARION LUCINDA<sup>8</sup>, b. Apr. 10, 1880.
- ii ETHEL AMANDA<sup>8</sup>, b. Aug. 18, 1885.
- iii CLEON LEROY<sup>8</sup>, b. Sept. 27, 1890.
- iv GILBERT MELVILLE<sup>8</sup>, b. Apr. 26, 1896.

1601 CORYDON EDWIN LORD<sup>7</sup> (*Mary Ann Wolcott<sup>6</sup>, Clarissa Bissell<sup>6</sup>, Chloe Thompson<sup>4</sup>, William<sup>3</sup>, Hugh<sup>2</sup>, William<sup>1</sup>*) b. Aug. 14, 1857, Warehouse Point, Conn.; m. 1882, Emma, dau. of James Taggart of Thompsonville, Conn.; b. Jan. 15, 1862, Tariffville, Conn.; d. Feb. 9, 1911. He d. Oct. 5, 1892, Danbury, Conn.

*Children:*

- i GILBERT<sup>8</sup>, b. Aug. 21, 1887; d. July 23, 1888, Holyoke, Mass.
- 1673 ii ELSIE MAY<sup>8</sup>, b. July 16, 1892, Danbury, Conn.; m. July 1, 1914, Madoc Milton, son of Howard A. Pease; b. Apr. 2, 1892, Thompsonville, Conn. Res. Thompsonville, Conn.

1601a ISABEL BISSELL<sup>7</sup> (*Hiram<sup>6</sup>, Chester<sup>5</sup>, Chloe Thompson<sup>4</sup>, William<sup>3</sup>, Hugh<sup>2</sup>, William<sup>1</sup>*) b. Apr. 12, 1846, Hartford, Conn.; m. June 2, 1875, Joseph G. Lane of Pennsylvania; b. ———; d. Jan. 7, 1908.

*Children born Hartford, Conn.*

- i EMMA BELLE<sup>8</sup>, b. Apr. 29, 1876. Res. New York City; unm.
- ii ELSIE<sup>8</sup>, b. 1878; d. 1881.
- iii CATHERINE<sup>8</sup>, b. 1880; d. in infancy.
- 1673<sup>a</sup> iv BERTHA<sup>8</sup>, b. Apr. 14, 1883; m. Oct. 12, 1909, Clarence C. Church of Washington, D. C. Res. New York City.

1601b ELLA LOUISE BISSELL<sup>7</sup> (*Hiram<sup>6</sup>, Chester<sup>5</sup>, Chloe Thompson<sup>4</sup>, William<sup>3</sup>, Hugh<sup>2</sup>, William<sup>1</sup>*) b. June 1, 1855, Hartford, Conn.; m. Feb. 3, 1880, Frank Sumner, son of George B. and Ann (Havens) Carey; b. Apr. 3, 1854, Hartford. He is vice-president of the Hartford Courant Co.

*Children born Hartford, Conn.*

- i RUTH BISSELL<sup>8</sup>, b. Apr. 29, 1884; d. June 4, 1889.
- \*1673<sup>b</sup> ii HIRAM BISSELL<sup>8</sup>, b. Apr. 12, 1886.
- iii HAROLD DEARBORN<sup>8</sup>, b. June 11, 1895.

1601c KATHERINE BISSELL<sup>7</sup> (*Sylvester<sup>6</sup>, Chester<sup>5</sup>, Chloe Thompson<sup>4</sup>, William<sup>3</sup>, Hugh<sup>2</sup>, William<sup>1</sup>*) b. Feb. 27, 1874, Hartford, Conn.; m. George Clifton, son of George L. Austin; b. March 15, 1873, W. Haven, Conn. Res. Hartford, Conn.

*Children:*

- i CLIFTON BISSELL<sup>8</sup>, b. Dec. 24, 1899, E. Hartford, Conn.
- ii HELEN LOUISA<sup>8</sup>, b. Apr. 21, 1901, E. Hartford.
- iii KATHERINE<sup>8</sup>, b. Jan. 4, 1903, E. Hartford.
- iv IRVING HUMPHREY<sup>8</sup>, b. May 8, 1905, E. Hartford.



- v RUTH<sup>2</sup>, b. Sept. 10, 1907, Hartford, Conn.
- vi RICHARD GEORGE<sup>2</sup>, b. Dec. 26, 1909; d. Aug. 27, 1911.
- vii LEONARD<sup>2</sup>, b. July 23, 1913, Hartford.

1602 SARAH SABRA GREEN<sup>7</sup> (*Jane M. Bissell<sup>6</sup>, Lawrence<sup>5</sup>, Chloe Thompson<sup>4</sup>, William<sup>3</sup>, Hugh<sup>2</sup>, William<sup>1</sup>*) b. Nov. 23, 1837, Wapping, Conn.; m. 1867, Henry Wells, son of William Sadd; b. 1834, Wapping; d. May 2, 1910. She d. Jan. 29, 1871. Resided Wapping, Conn.

*Child:*

\*1674 ROBERT LINCOLN<sup>8</sup>, b. Feb. 16, 1868.

1603 WILLIAM WOLCOTT GREEN<sup>7</sup> (*Jane M. Bissell<sup>6</sup>, Lawrence<sup>5</sup>, Chloe Thompson<sup>4</sup>, William<sup>3</sup>, Hugh<sup>2</sup>, William<sup>1</sup>*) b. Sept. 29, 1839, Wapping, Conn.; m. Sept. 28, 1865, Mrs. Harriet (Elmer) Skinner. She d. Feb. 8, 1904. He d. Feb. 19, 1913. Resided Wapping, Conn.

*Children:*

\*1675 i ALICE E.<sup>8</sup>, b. May 30, 1866.

ii CARRIE LOUISE<sup>8</sup>, b. Oct. 29, 1873; d. Sept. 21, 1882.

1605 MARY ANN J. SEXTON<sup>7</sup> (*Jemima Bissell<sup>6</sup>, Lawrence<sup>5</sup>, Chloe Thompson<sup>4</sup>, William<sup>3</sup>, Hugh<sup>2</sup>, William<sup>1</sup>*) b. Dec. 10, 1840, Somers, Conn.; m. May 1, 1859, Charles Alvin Clark. She d. May 16, 1870, Orange, Conn.

*Children born Orange, Conn.*

\*1676 i ELLEN REGENA<sup>8</sup>, b. Sept. 18, 1861.

\*1677 ii ARTHUR DENNIS<sup>8</sup>, b. June 16, 1863.

\*1678 iii CHARLES SEXTON<sup>8</sup>, b. Apr. 30, 1868.

iv MARY ELVIRA<sup>8</sup>, b. Apr. 23, 1872.

1608 ELIZABETH EVELINE BISSELL<sup>7</sup> (*Henry W.<sup>6</sup>, Lawrence<sup>5</sup>, Chloe Thompson<sup>4</sup>, William<sup>3</sup>, Hugh<sup>2</sup>, William<sup>1</sup>*) b. May 8, 1841, E. Windsor, Conn.; m. Sept. 1863, Charles W. Davenport; b. Oct. 30, 1830, Newfane, Vt.; d. March 17, 1890, Broad Brook, Conn.

*Children born East Windsor, Conn.*

\*1679 i LILLA B.<sup>8</sup>, b. Nov. 23, 1864.

ii IDA M.<sup>8</sup>, d. in infancy.

1680 iii KATHERINE IRENE<sup>8</sup>, b. Nov. 4, 1869; m. May 10, 1893, Herbert Leslie, son of George A. Knox; b. June 27, 1865, W. Lebanon, Me. Res. Norwich, Conn.

\*1681 iv CHARLES ALBERT<sup>8</sup>, b. Aug. 10, 1872.

v HENRY L.<sup>8</sup>, b. May 26, 1880; d. Jan. 27, 1886.

1609 LUCIUS HENRY BISSELL<sup>7</sup> (*Henry W.<sup>6</sup>, Lawrence<sup>5</sup>, Chloe Thompson<sup>4</sup>, William<sup>3</sup>, Hugh<sup>2</sup>, William<sup>1</sup>*) b. Jan. 29, 1845, E. Windsor, Conn.; m. Oct. 26, 1869, Mary Ann, dau. of William Phelps; b. Dec. 12, 1848, E. Windsor, Conn. See Family No. 1058.

1610 JULIETTE BISSELL<sup>7</sup> (*Henry W.<sup>6</sup>, Lawrence<sup>5</sup>, Chloe Thompson<sup>4</sup>, William<sup>3</sup>, Hugh<sup>2</sup>, William<sup>1</sup>*) b. Apr. 30, 1849, E. Windsor, Conn.; m. Aug. 4, 1872, Bethuel M., son of Ralph Reed; b. May 5, 1841, Broad Brook, Conn. Res. Broad Brook, Conn.

*Children:*

- \*1684 i EMMA ESTELLE<sup>8</sup>, b. Sept. 16, 1873.
- \*1685 ii IDA MAY<sup>8</sup>, b. March 26, 1875.
- \*1686 iii ELIZABETH EVELYN<sup>8</sup>, b. Feb. 26, 1876.
- \*1687 iv BELLE LOUISE<sup>8</sup>, b. Nov. 3, 1878.
- \*1688 v HOWARD WILLIS<sup>8</sup>, b. Nov. 8, 1880.
- 1689 vi LILLA BELLE<sup>8</sup>, b. May 6, 1884; m. Frank Michaelck, June 22, 1912.
- \*1690 vii EDNA MYRA<sup>8</sup>, b. Apr. 18, 1885.
- viii ALICE VIOLA<sup>8</sup>, b. Oct. 24, 1890.

1611 MARY M. BISSELL<sup>7</sup> (*Henry W.<sup>6</sup>, Lawrence<sup>5</sup>, Chloe Thompson<sup>4</sup>, William<sup>3</sup>, Hugh<sup>2</sup>, William<sup>1</sup>*) b. Jan. 27, 1854, E. Windsor, Conn.; m. Sept. 27, 1877, Chelsea A., son of Leonard Noble; b. July 4, 1854, Pinckney, Mich.

*Children:*

- i GRITA WRIGHT<sup>8</sup>, b. Jan. 14, 1881, So. Windsor, Conn.; d. March 16, 1881.
- \*1691 ii EULA JULIETTE<sup>8</sup>, b. Dec. 2, 1889, Westfield, Mass.
- iii HERMAN LEE<sup>8</sup>, b. Apr. 5, 1892, Westfield.
- \*1692 iv ROSE LILLIAN<sup>8</sup>, b. Nov. 23, 1894.

1612 FREDERICK HOWARD ELLSWORTH<sup>7</sup> (*Frederick<sup>6</sup>, Abner M.<sup>5</sup>, Elsie Thompson<sup>4</sup>, Hugh<sup>3</sup>, Hugh<sup>2</sup>, William<sup>1</sup>*) b. Feb. 26, 1868, New Britain, Conn.; grad. Yale College, 1889; m. June 21, 1894, Sarah B. Loveridge. She d. Dec. 22, 1902. He is a civil engineer.

*Child:*

SARAH L.<sup>8</sup>, b. Sept. 16, 1896, New Haven, Conn.

1614 HENRY EDWARDS ELLSWORTH<sup>7</sup> (*Lemuel S.<sup>6</sup>, Abner M.<sup>5</sup>, Elsie Thompson<sup>4</sup>, Hugh<sup>3</sup>, Hugh<sup>2</sup>, William<sup>1</sup>*) b. March

27, 1878, Simsbury, Conn.; m. Feb. 11, 1903, Susan Hotchkiss, dau. of William W. Starr; b. Aug. 23, 1882, New London, Conn. Res. Simsbury, Conn.

*Children born Simsbury, Conn.*

- i JOHN EDWARDS<sup>3</sup>, b. Sept. 15, 1904.
- ii MARY AMELIA<sup>3</sup>, b. July 30, 1907.
- iii JANE OSLER<sup>3</sup>, b. Dec. 16, 1908.
- iv SUSAN TOWNSEND<sup>3</sup>, b. May 14, 1910.

1615 JOHN STOUGHTON ELLSWORTH<sup>7</sup> (*Lemuel S.<sup>6</sup>, Abner M.<sup>5</sup>, Elsie Thompson<sup>4</sup>, Hugh<sup>3</sup>, Hugh<sup>2</sup>, William<sup>1</sup>*) b. Aug. 21, 1883, Simsbury, Conn.; m. July 15, 1905, Lida, dau. of Lucien F. Burpee; b. Aug. 31, 1883, Waterbury, Conn.

*Children:*

- i JOHN STOUGHTON, JR.<sup>8</sup>, b. June 16, 1907.
- ii THOMAS BURPEE<sup>8</sup>, b. Jan. 16, 1911.
- iii LIDA KING<sup>8</sup>, b. May 17, 1913.

1616 JOHN WILLIAMS ELLSWORTH<sup>7</sup> (*Hugh T.<sup>6</sup>, Abner M.<sup>5</sup>, Elsie Thompson<sup>4</sup>, Hugh<sup>3</sup>, Hugh<sup>2</sup>, William<sup>1</sup>*) b. Apr. 19, 1869, New York City; m. Oct. 28, 1896, Sarah Ann Sabin, dau. of Albert T. Smith; b. Feb. 15, 1874, New Milford, Conn.

*Children born Dorchester, Mass.*

- i STOUGHTON SABIN<sup>8</sup>, b. Feb. 27, 1900.
- ii ELMER WILLIAMS<sup>8</sup>, b. June 23, 1908.

1617 EDITH TREADWELL ELLSWORTH<sup>7</sup> (*Hugh T.<sup>6</sup>, Abner M.<sup>5</sup>, Elsie Thompson<sup>4</sup>, Hugh<sup>3</sup>, Hugh<sup>2</sup>, William<sup>1</sup>*) b. Apr. 8, 1872, Alameda, Cal.; m. Oct. 23, 1895, Clayton Powers Bennett, M.D., son of Charles Bennett; b. 1865, Danbury, Conn. Res. May to Oct., Brewster, N. Y., Oct. to May, New York City, in 1913.

*Children born Brewster, N. Y.*

- i LOIS HILTON<sup>8</sup>, b. Aug. 22, 1900.
- ii ANN<sup>8</sup>, b. Aug. 22, 1900; d. in infancy.

1618 JULIA ANN RUST KINGSLEY<sup>7</sup> (*Emily Hooker<sup>6</sup>, Capt. Henry<sup>5</sup>, Anna Thompson<sup>4</sup>, Hugh<sup>3</sup>, Hugh<sup>2</sup>, William<sup>1</sup>*) b. Feb. 23, 1827, Northampton, Mass.; m. Nov. 4, 1846, Oliver Clark, son of Oliver and Elizabeth (Pomeroy) Bridgeman; b. Dec. 11, 1820, Granville, Mass. Res. Northampton, Mass.

*Children born Northampton, Mass.*

- i LOUISA<sup>a</sup>, b. June 9; d. Sept. 17, 1848.
- ii LOUISA<sup>a</sup>, b. May 10, 1851; d. Sept. 16, 1852.
- iii A son<sup>a</sup>, b. July 24; d. Aug. 12, 1852.

1619 SARAH HENRY KINGSLEY<sup>7</sup> (*Emily Hooker<sup>a</sup>, Capt. Henry<sup>5</sup>, Anna Thompson<sup>4</sup>, Hugh<sup>3</sup>, Hugh<sup>2</sup>, William<sup>1</sup>*) b. Jan. 29, 1828, Northampton, Mass.; m. June 15, 1848, George Burder, son of Rev. Amos and Sarah Parmalee (Swift) Drury of Westhampton, Mass.; b. Apr. 24, 1823, Rutland, Vt. She d. Feb. 3, 1861, Westhampton.

*Children born Westhampton, Mass.*

- i CHARLES KINGSLEY<sup>8</sup>, b. Nov. 19, 1850; d. Sept. 19, 1851.
- ii MARY HOOKER<sup>8</sup>, b. Oct. 21, 1857; d. March 13, 1876, Northampton, Mass.
- 1693 iii GEORGE HENRY<sup>8</sup>, b. Jan. 1, 1861; m. Aug. 5, 1890, Florence Mary Stebbins.

1620 EMILY ELSIE KINGSLEY<sup>7</sup> (*Emily Hooker<sup>a</sup>, Capt. Henry<sup>5</sup>, Anna Thompson<sup>4</sup>, Hugh<sup>3</sup>, Hugh<sup>2</sup>, William<sup>1</sup>*) b. Aug. 22, 1830; m. June 14, 1850, Elihu Parsons Bartlett, son of Elihu and Sarah Hurlburt Bartlett; b. March 19, 1825, Westhampton, Mass. He was a farmer. She d. Apr. 17, 1855, Westhampton.

*Children:*

- 1694 i EDWARD ASHMUN<sup>8</sup>, b. Jan. 18, 1851; m. March 11, 1875, Emma Ada Jessamine.
- 1695 ii EMILY HOOKER<sup>8</sup>, b. Apr. 2, 1855, Westhampton, Mass.; m. Nov. 4, 1893, Henry Wright Warner.

1621 EDWARD MUNSON KINGSLEY<sup>7</sup> (*Emily Hooker<sup>a</sup>, Capt. Henry<sup>5</sup>, Anna Thompson<sup>4</sup>, Hugh<sup>3</sup>, Hugh<sup>2</sup>, William<sup>1</sup>*) b. Aug. 18, 1839; m. Oct. 15, 1862, Josephine Dickenson, dau. of Elihu and Rhoda (Thayer) Graves; b. March 13, 1840, Williamsburg, Mass. He d. Williamsburg, Aug. 12, 1868.

*Children:*

- i CHARLES HOOKER<sup>8</sup>, b. Dec. 20, 1864, Northampton, Mass.; d. Aug. 23, 1865.
- 1696 ii CARRIE ELSIE<sup>8</sup>, b. Aug. 14, 1866, Northampton; m. July 20, 1892, James Foster Wells.
- iii ELLEN MUNSON<sup>8</sup>, b. Jan. 26, 1868, Williamsburg, Mass.

1622 ELLEN MARIA KINGSLEY<sup>7</sup> (*Emily Hooker<sup>a</sup>, Capt. Henry<sup>5</sup>, Anna Thompson<sup>4</sup>, Hugh<sup>3</sup>, Hugh<sup>2</sup>, William<sup>1</sup>*) b. June 6, 1842; m. Feb. 20, 1873, Dr. Judson, son of Elihu S. and Lucy

Maria (Barnes) Bradley of West Stockbridge, Mass.; b. Jan. 19, 1836, West Stockbridge, Mass.; was a physician at Detroit, Mich.; d. June 14, 1889; buried at Westhampton, Mass.

*Children:*

- i OLIVER BRIDGEMAN<sup>3</sup>, b. Nov. 7, 1877.
- ii LUCY MARIA<sup>3</sup>, b. June 9, 1880.

1623 EDWARD WALES HOOKER<sup>7</sup> (*Festus<sup>6</sup>, Capt. Henry<sup>5</sup>, Anna Thompson<sup>4</sup>, Hugh<sup>3</sup>, Hugh<sup>2</sup>, William<sup>1</sup>*) b. Nov. 26, 1840, Northampton, Mass.; m. July 17, 1862, Jane Eliza Clark, dau. of Deacon Jenas Strong and Eliza (Rust) Clark; b. Jan. 15, 1841, at Elbridge, N. Y.; was a farmer at Maple Creek, Neb.

*Children:*

- 1697 i HENRY CLARK<sup>8</sup>, b. Aug. 22, 1866; m. Nov. 4, 1891, Mary L. Springer.
- ii ANNA WORTHINGTON<sup>8</sup>, b. Dec. 11, 1870; d. Oct. 20, 1873, Fremont, Neb.
- iii EDWARD FESTUS<sup>8</sup>, b. July 28, 1876, Maple Creek, Neb.; d. Sept. 23, 1907.
- iv CHARLES STRONG<sup>8</sup>, b. Sept. 8, 1878, Maple Creek; d. there Sept. 13, 1878.
- v CORNELIA ALMIRA<sup>8</sup>, b. Oct. 29, 1879, Maple Creek.
- 1698 vi JENNIE MAE<sup>8</sup>, b. May 19, 1884, Maple Creek; m. Jan. 25, 1905, Raymond Phillips.

1624 LUCY ASHMUN HOOKER<sup>7</sup> (*Festus<sup>6</sup>, Capt. Henry<sup>5</sup>, Anna Thompson<sup>4</sup>, Hugh<sup>3</sup>, Hugh<sup>2</sup>, William<sup>1</sup>*) b. July 15, 1843, Northampton, Mass.; m. Dec. 7, 1865, George Elderkin Knight, son of John Milton and Samantha Rust (Kingsley) Knight of Westhampton, Mass.; b. there Nov. 15, 1845, and is a librarian there.

*Child:*

- GEORGE HOOKER<sup>8</sup>, b. May 13, 1876, at Westhampton, Mass.

1625 WORTHINGTON HOOKER<sup>7</sup> (*Festus<sup>6</sup>, Capt. Henry<sup>5</sup>, Anna Thompson<sup>4</sup>, Hugh<sup>3</sup>, Hugh<sup>2</sup>, William<sup>1</sup>*) b. Nov. 20, 1848, Westhampton, Mass.; m. Dec. 2, 1873, Frances Augusta Jewett, dau. of Albert and Vileria Augusta (Loud) Jewett of Westhampton; b. there Oct. 2, 1851.

*Children:*

- 1699 i HAROLD WORTHINGTON<sup>8</sup>, b. Aug. 11, 1880; m. Oct. 12, 1905, Rubie Mae Strong.
- ii ALBERT JEWETT<sup>8</sup>, b. Nov. 19, 1890.
- iii EARL DRURY<sup>8</sup>, b. Apr. 11, 1892.

1626 CHARLES HOOKER<sup>7</sup> (*Festus<sup>6</sup>, Capt. Henry<sup>5</sup>, Anna Thompson<sup>4</sup>, Hugh<sup>3</sup>, Hugh<sup>2</sup>, William<sup>1</sup>*) b. Sept. 14, 1850, Northampton, Mass.; m. Apr. 10, 1872, Mary Hale Edwards, dau. of Ferdinand Worcester and Martha Lyman (Rust) Edwards of Sunderland, Mass.; b. May 17, 1851, at So. Deerfield, Mass. He is deceased. She res. Amherst.

*Children born at Westhampton, Mass.*

- i BESSIE MAY<sup>8</sup>, b. May 3, 1873.
- \*1700 ii WILLIAM ANSON<sup>8</sup>, b. Aug. 13, 1877.
- iii CHARLES WORCESTER<sup>8</sup>, b. Apr. 13, 1883. Grad. Amherst, 1906. Died Porto Rico.

1627 MARYETT CHAPMAN<sup>7</sup> (*Electa W. Hooker<sup>6</sup>, Capt. Henry<sup>5</sup>, Anna Thompson<sup>4</sup>, Hugh<sup>3</sup>, Hugh<sup>2</sup>, William<sup>1</sup>*) b. May 15, 1833, Westhampton, Mass.; m. Oct. 15, 1867, Edward Webster, son of Zenas and Susan (Elwell) Kingsley; b. July 21, 1831, Westhampton. He was for some years a millwright at Puget Sound, Wash.; then a lumber manufacturer at Coos, N. H. He is now a mechanic at Westhampton.

*Child:*

- 1701 EDWARD ANSON<sup>8</sup>, b. March 23, 1878; m. Matilda Donaghue, Apr. 2, 1906.

1628 WILLIAM AUGUSTUS HOOKER<sup>7</sup> (*William T.<sup>6</sup>, William, Jr.<sup>5</sup>, Anna Thompson<sup>4</sup>, Hugh<sup>3</sup>, Hugh<sup>2</sup>, William<sup>1</sup>*) b. Sept. 4, 1845, Hartford, Conn.; m. Dec. 24, 1879, Elizabeth Work, dau. of John Clinton Work; is a mining engineer, New York City.

*Children born in New York City.*

- i WILLIAM BRIAN<sup>8</sup>, b. Nov. 2, 1880.
- ii JOAN CULBERTSON<sup>8</sup>, b. Feb. 27, 1884.
- iii DUNCAN COLLINS<sup>8</sup>, b. March 4, 1885.

1631 LUCY ASHMUN HOOKER<sup>7</sup> (*Henry<sup>6</sup>, William<sup>5</sup>, Anna Thompson<sup>4</sup>, Hugh<sup>3</sup>, Hugh<sup>2</sup>, William<sup>1</sup>*) b. Sept. 19, 1845, Westfield, Mass.; m. Sept. 10, 1879, John Cotton Eastman, son of Rev. ——— Eastman of New York City. He d. Feb. 17, 1914, Concord, N. H.

*Children:*

- i PAUL<sup>8</sup>, b. Sept. 14; d. Sept. 17, 1880.
- ii HENRY HOOKER<sup>8</sup>, b. Nov. 22, 1881; d. March 24, 1882.
- iii ELIZABETH REED<sup>8</sup>, b. Nov. 21, 1886.

1632 CHARLES HALL HOOKER<sup>7</sup> (*Henry<sup>6</sup>, William<sup>5</sup>, Anna Thompson<sup>4</sup>, Hugh<sup>3</sup>, Hugh<sup>2</sup>, William<sup>1</sup>*) b. July 3, 1847, Greenfield, Mass.; grad. Williams College, 1871; m. June 20, 1878, Ellen Jane, dau. of Charles Goodwin of Pittsfield, Mass. Banker, Boston, Mass.

Children:

- i SYBIL HALE<sup>8</sup>, b. Nov. 20, 1879; d. March 19, 1906.
- ii HENRY KEEN<sup>8</sup>, b. Oct. 16, 1881.
- iii SARAH HALL<sup>8</sup>, b. June 14, 1882; d. Feb. 8, 1885.

1635 MARY FRANCES TIFFANY<sup>7</sup> (*Eliza Ann Thompson<sup>6</sup>, Anson B.<sup>5</sup>, Anson<sup>4</sup>, Hugh<sup>3</sup>, Hugh<sup>2</sup>, William<sup>1</sup>*) b. March 4, 1875, Brooklyn, Pa.; m. March 14, 1894, John William Mosner; b. Oct. 14, 1869. Res. Syracuse, N. Y.

Children:

- i FRANCES LIZA<sup>8</sup>, b. July 15, 1895, Chenango Forks, N. Y.
- ii LESTER HERBERT<sup>8</sup>, b. Nov. 12, 1896, Syracuse, N. Y.
- iii MILDRED ANITA<sup>8</sup>, b. July 23, 1910, New York City.

1637 LYNN THOMPSON<sup>7</sup> (*Owen C.<sup>6</sup>, Anson B.<sup>5</sup>, Anson<sup>4</sup>, Hugh<sup>3</sup>, Hugh<sup>2</sup>, William<sup>1</sup>*) b. July 11, 1879, Castle Creek, N. Y.; m. May 29, 1900, Ella B. Anderson of Summit, N. J. He d. Dec. 12, 1911. Res. Water Mill, L. I.

Children:

- i MORGAN ANDERSON<sup>8</sup>, b. Jan. 9, 1901.
- ii GORDON MALVERN<sup>8</sup>, b. March 28, 1903.

1638 LENA R. THOMPSON<sup>7</sup> (*Owen C.<sup>6</sup>, Anson B.<sup>5</sup>, Anson<sup>4</sup>, Hugh<sup>3</sup>, Hugh<sup>2</sup>, William<sup>1</sup>*) b. Feb. 3, 1881, Castle Creek, N. Y.; m. June 26, 1907, Alexander Traudt, Jr.; b. Aug. 28, 1882, Newark, N. J. Res. Newark, N. J.

Children:

- i DOROTHY CHARLOTTE<sup>8</sup>, b. May 2, 1908.
- ii RICHARD THOMPSON<sup>8</sup>, b. Aug. 9, 1910.
- iii JOHN ROBERT<sup>8</sup>, b. Sept. 28, 1912.

1639 MARY ELIZABETH THOMPSON<sup>7</sup> (*Alexander<sup>6</sup>, Benoni<sup>5</sup>, Alexander<sup>4</sup>, Benoni<sup>3</sup>, Hugh<sup>2</sup>, William<sup>1</sup>*) b. March 20, 1835, E. Windsor, Conn.; m. Aug. 30, 1854, Ariel Job, son of Job Case; b. Jan. 2, 1831, Simsbury, Conn.; d. Sept. 8, 1875, Cincinnati, Ohio.

*Children:*

- \*1702 i LIZZIE THOMPSON<sup>6</sup>, b. May 26, 1855, Rochester, N. Y.  
 ii MINNIE ABIGAIL<sup>6</sup>, b. Jan. 6, 1857; d. Jan. 16, 1859.  
 \*1703 iii CHARLES FARNHAM<sup>6</sup>, b. May 22, 1858, Hartford, Conn.  
 \*1704 iv JULIA AMANDA<sup>6</sup>, b. Apr. 28, 1860, Tariffville, Conn.  
 \*1705 v OLIVER CROMWELL<sup>6</sup>, b. Sept. 11, 1862, Hartford.

1640 WILLIAM EARL THOMPSON<sup>7</sup> (*Alexander<sup>6</sup>, Benoni<sup>5</sup>, Alexander<sup>4</sup>, Benoni<sup>3</sup>, Hugh<sup>2</sup>, William<sup>1</sup>*) b. Feb. 27, 1837, Hartford, Conn.; m. Abby J. Wilcox of E. Hartford, Conn. She had one child, who d. in infancy. He m. (2) May 4, 1863, Charlotte, dau. of Josiah Giles; b. Apr. 16, 1844, Litchfield, Conn.; d. March 10, 1864, Hartford, Conn. He m. (3) Orvie Hand of Collinsville, Conn. He d. Dec. 31, 1906, Milwaukee, Wis.

*Child by second marriage:*

- \*1706 i CHARLOTTE EVA<sup>6</sup>, b. Feb. 22, 1864, Hartford, Conn.

*Children by third marriage:*

- 1707 ii ARTHUR<sup>6</sup>; m. —; dentist, Milwaukee, Wis.  
 1708 iii FRANCIS ALEXANDER<sup>6</sup>, M.D.; m. —. Res. Milwaukee, Wis.

1641 ANNA CECILIA THOMPSON<sup>7</sup> (*Alexander<sup>6</sup>, Benoni<sup>5</sup>, Alexander<sup>4</sup>, Benoni<sup>3</sup>, Hugh<sup>2</sup>, William<sup>1</sup>*) b. Dec. 19, 1841, Hartford, Conn.; m. May 7, 1861, Wolcott Pascal, son of Wolcott Marsh; b. March 15, 1839, Brooklyn, N. Y.; d. 1894, Ontario, Cal. She d. Dec. 1, 1912, So. Pasadena, Cal.

*Children:*

- i WOLCOTT HOWARD<sup>6</sup>, b. Sept. 19, 1863, Simsbury, Conn.  
 \*1709 ii ANNIE MATILDA<sup>6</sup>, b. July 27, 1865, Bloomfield, Conn.  
 \*1710 iii MARY MUNSON<sup>6</sup>, b. Oct. 31, 1866, Hartford, Conn.  
 iv FRANK THOMPSON<sup>6</sup>, b. Sept. 10, 1868; d. March 5, 1870.

1642 SUSAN ADELAIDE THOMPSON<sup>7</sup> (*Alexander<sup>6</sup>, Benoni<sup>5</sup>, Alexander<sup>4</sup>, Benoni<sup>3</sup>, Hugh<sup>2</sup>, William<sup>1</sup>*) b. Oct. 29, 1845, Hartford, Conn.; m. Nov. 7, 1872, Edward Wolcott, son of Frederick E. Marsh; b. June 17, 1845, New Hartford, Conn. Res. Windsor, Conn.

*Children born Hartford, Conn.*

- \*1711 i FRANK THOMPSON<sup>6</sup>, b. Jan. 6, 1874.  
 \*1712 ii MARY IDA<sup>6</sup>, b. May 3, 1875.  
 \*1713 iii EDENA LOUISA<sup>6</sup>, b. Feb. 26, 1877.

1643 FRANK ALEXANDER THOMPSON<sup>7</sup> (*Alexander<sup>6</sup>, Benoni<sup>5</sup>, Alexander<sup>4</sup>, Hugh<sup>3</sup>, Hugh<sup>2</sup>, William<sup>1</sup>*) b. Feb. 12, 1848, Hartford,



Conn.; m. May 19, 1874, Lydia Rebecca, dau. of Samuel C. Warner; b. Burlington, Vt.; d. March 12, 1886, Hartford. He m. (2) Anna Imogene, dau. of Stephen M. Cate, Oct. 1, 1890; b. Apr. 30, 1863, Waterbury, Conn. He d. June 28, 1910, Hartford. He was General Agent of the Phoenix Mutual Life Insurance Company over forty years; many years secretary of the Connecticut Life Underwriters Association; clerk of the Asylum Avenue Baptist Church twenty-five years. In all his varied relations with his wide circle of friends, in church society and business, he was implicitly trusted, and highly esteemed. He was vice-president of the Thompson Family Association from the time of its organization in 1902 until his death, and deeply interested in the compiling of the Thompson genealogy.

*Children*, by first marriage, born Hartford, Conn.

- i WARNER BENTON<sup>3</sup>, b. May 5; d. Oct. 1877.
- ii BESSIE WARNER<sup>3</sup>, b. Oct. 1879; d. Nov. 1883.
- iii MABEL FRANK<sup>3</sup>, d. May 1889.
- iv RAYMOND CLARK<sup>3</sup>, b. Feb. 24, 1886.

*Children* by second marriage:

- 1713<sup>a</sup> v RUTH CRANE<sup>3</sup>, b. Oct. 2, 1891; m. Oct. 20, 1915, at Rocky Hill, Conn., Leon Everett Taylor, son of Dr. Leon C. Taylor of Hartford.
- vi BETSEY WOLCOTT<sup>3</sup>, b. March 14, 1902, W. Hartford, Conn.

1643a FLORENCE MARIA OBERLY<sup>3</sup> (*Anne M. Woodford<sup>2</sup>, Harriet A. Webster<sup>2</sup>, Esther Bissell<sup>2</sup>, Chloe Thompson<sup>2</sup>, William<sup>2</sup>, Hugh<sup>2</sup>, William<sup>1</sup>*) b. Sept. 15, 1867; m. Apr. 22, 1896, Charles Day Davis. Res. Easton, Pa.

*Children*:

- i JOHN OBERLY<sup>3</sup>, b. Nov. 2, 1898.
- ii ANNA ELIZABETH<sup>3</sup>, b. March 7, 1906.

1643b CLARENCE FREDERICK WOODFORD<sup>3</sup> (*Frederick G.<sup>2</sup>, Harriet A. Webster<sup>2</sup>, Esther Bissell<sup>2</sup>, Chloe Thompson<sup>2</sup>, William<sup>2</sup>, Hugh<sup>2</sup>, William<sup>1</sup>*) b. Sept. 24, 1879; m. June 29, 1904, Elsie Prince Bishop. Res. 1915, Windsor Locks, Conn.

*Children*:

- i CHESTER RANDOLPH<sup>3</sup>, b. June 21, 1905.
- ii LOIS BISHOP<sup>3</sup>, b. March 6, 1907.
- iii FRED A PRINCE<sup>3</sup>, b. Sept. 21, 1908.
- iv BARBARA FRANCES<sup>3</sup>, b. Oct. 21, 1914.

1643d MAUD A. WEBSTER<sup>8</sup> (*Louis M.<sup>7</sup>, Leverett F.<sup>6</sup>, Esther Bissell<sup>5</sup>, Chloe Thompson<sup>4</sup>, William<sup>3</sup>, Hugh<sup>2</sup>, William<sup>1</sup>*) b. July 20, 1884; m. Dec. 17, 1903, Linwood Ross Brewer of E. Hartford, Conn. Res. 1915, E. Hartford, Conn.

Child:

DORRIS WEBSTER<sup>8</sup>, b. Sept. 13, 1904.

1644 GEORGE MARO PARSONS<sup>7</sup> (*Sophronia A. Thompson<sup>6</sup>, Betsey<sup>5</sup>, Alexander<sup>4</sup>, Benoni<sup>3</sup>, Hugh<sup>2</sup>, William<sup>1</sup>*) b. July 10, 1842, Warehouse Point, Conn.; m. Feb. 22, 1870, Margaret Emma, dau. of James and Agnes M. (Johnson) Driscoll; b. Sept. 22, 1848, Hartford, Conn. Res. New Britain, Conn.

Children born New Britain, Conn.

i AGNES DRISCOLL<sup>4</sup>, b. March 10, 1871.

\*1714 ii ANNAH TURNER LIBBIE<sup>8</sup>, b. May 12, 1873.

1645 HARRIET AURELIA PARSONS<sup>7</sup> (*Sophronia A. Thompson<sup>6</sup>, Betsey<sup>5</sup>, Alexander<sup>4</sup>, Benoni<sup>3</sup>, Hugh<sup>2</sup>, William<sup>1</sup>*) b. July 4, 1844, Warehouse Point, Conn.; m. Aug. 1862, Charles Laman Johnson of Warehouse Point. She d. Feb. 11, 1907, New Britain, Conn. Res. New Britain, Conn.

Children:

i LIZZIE TURNER<sup>8</sup>, b. July 25, 1866.

\*1715 ii HARRIET EMMA<sup>8</sup>, b. Dec. 2, 1867.

iii GEORGE<sup>8</sup>, b. 1869; d. 1876.

iv BERTIE<sup>8</sup>, b. 1871.

v GERTRUDE<sup>8</sup>, b. —; d. —.

\*1716 vi CORA MAY<sup>8</sup>, b. Oct. 7, 1878.

1646 EDWIN ADDISON PARSONS<sup>7</sup> (*Sophronia A. Thompson<sup>6</sup>, Betsey<sup>5</sup>, Alexander<sup>4</sup>, Benoni<sup>3</sup>, Hugh<sup>2</sup>, William<sup>1</sup>*) b. June 5, 1850, Warehouse Point, Conn.; m. May 27, 1886, Elizabeth Agnes, dau. of Laughlin Finn; b. Sept. 11, 1869, Otsego County, N. Y. He d. Apr. 7, 1908, New York City.

Children born New York City.

i EDWIN SENECA<sup>8</sup>, b. July 12, 1887.

ii IRENE PARSONS<sup>8</sup>, b. March 15, 1890.

iii ALMA<sup>8</sup>, b. March 31, 1892.

iv MARTHA LOUISE<sup>8</sup>, b. Feb. 24, 1894, Mt. Vernon, N. Y.

1649 EDITH GOULD<sup>8</sup> (*James<sup>7</sup>, Clarissa Wolcott<sup>6</sup>, Clarissa Bissell<sup>5</sup>, Chloe Thompson<sup>4</sup>, William<sup>3</sup>, Hugh<sup>2</sup>, William<sup>1</sup>*) b. June 30,

1865, Lancaster, Mass.; m. July 4, 1884, Charles Woodbury. She d. Nov. 2, 1899.

*Child:*

1717 BEULAH<sup>3</sup>, b. 1889; m. ——. Res. New York City.

1650 GEORGE JARVIS BANCROFT<sup>3</sup> (*Frederick J.<sup>1</sup>, Chloe Wolcott<sup>2</sup>, Clarissa Bissell<sup>2</sup>, Chloe Thompson<sup>2</sup>, William<sup>2</sup>, Hugh<sup>2</sup>, William<sup>2</sup>*) b. Sept. 10, 1873, Denver, Colo.; grad. Stanford University, Cal., 1895; m. June 20, 1899, Ethel Morton; b. Sept. 6, 1878, Troy, N. Y.; a civil engineer, and mining expert. Res. 1081 Downing St., Denver, Colo.

*Children born Denver, Colo.*

- i CAROLINE<sup>3</sup>, b. Sept. 11, 1900.
- ii ETHEL<sup>3</sup>, b. Feb. 20, 1906.

1652 ADA HEDGES<sup>3</sup> (*Clarissa B. Bancroft<sup>2</sup>, Chloe Wolcott<sup>2</sup>, Clarissa Bissell<sup>2</sup>, Chloe Thompson<sup>2</sup>, William<sup>2</sup>, Hugh<sup>2</sup>, William<sup>2</sup>*) b. Nov. 13, 1859, Buffalo, N. Y.; m. Jan. 10, 1883, William Edson Gibbs of Westfield, Mass.

*Children:*

- i WILLIAM EDSON, JR.<sup>3</sup>, b. Feb. 2, 1884; d. in infancy.
- \*1718 ii CLARISSA BANCROFT<sup>3</sup>, b. Dec. 4, 1885.
- iii PAUL HEDGES<sup>3</sup>, b. March 6, 1890.

1653 GERTRUDE HEDGES<sup>3</sup> (*Clarissa B. Bancroft<sup>2</sup>, Chloe Wolcott<sup>2</sup>, Clarissa Bissell<sup>2</sup>, Chloe Thompson<sup>2</sup>, William<sup>2</sup>, Hugh<sup>2</sup>, William<sup>2</sup>*) b. Feb. 16, 1867; m. July 11, 1891, Frederick S. Alstrom.

*Children:*

- i CAMILLA<sup>3</sup>, b. Feb. 1, 1893.
- ii EDWIN HEDGES<sup>3</sup>, b. Aug. 16, 1895.

1654 EDWIN HEDGES<sup>3</sup> (*Clarissa B. Bancroft<sup>2</sup>, Chloe Wolcott<sup>2</sup>, Clarissa Bissell<sup>2</sup>, Chloe Thompson<sup>2</sup>, William<sup>2</sup>, Hugh<sup>2</sup>, William<sup>2</sup>*) b. Apr. 6, 1872; m. Sept. 2, 1897, Isabella Williams, dau. of Lewellyn Gladwin; b. Nov. 4, 1868, Westfield, Mass. Res. Westfield, Mass.

*Children:*

- i MARY GLADWIN<sup>3</sup>, b. Aug. 14, 1898.
- ii BARBARA WOLCOTT<sup>3</sup>, b. Dec. 16, 1899.
- iii ELEANOR<sup>3</sup>, b. June 6, 1903.

1655 ANNA BANCROFT STRICKLAND<sup>8</sup> (*Ellen L. Bancroft<sup>r</sup>, Chloe Wolcott<sup>o</sup>, Clarissa Bissell<sup>o</sup>, Chloe Thompson<sup>t</sup>, William<sup>3</sup>, Hugh<sup>2</sup>, William<sup>1</sup>*) b. Sept. 25, 1867, Westfield, Mass.; m. May 20, 1891, Edwin C. Loomis. Res. Windsor, Conn.

*Children:*

- i HENRY SIMMONS<sup>o</sup>, b. June 20, 1897
- ii MARION CHAPMAN<sup>o</sup>, b. Nov. 27, 1893.
- iii MARSEALL WALTER<sup>o</sup>, b. May 7, 1896.
- iv EILEEN BANCROFT<sup>o</sup>, b. June 17, 1911.

1656 HERBERT WOLCOTT STRICKLAND<sup>8</sup> (*Ellen L. Bancroft<sup>r</sup>, Chloe Wolcott<sup>o</sup>, Clarissa Bissell<sup>o</sup>, Chloe Thompson<sup>t</sup>, William<sup>3</sup>, Hugh<sup>2</sup>, William<sup>1</sup>*) b. Dec. 3, 1880, Windsor, Conn.; m. Nov. 1906, Ethel Lowe. Res. Springfield, Mass.

*Children:*

- i WILLIAM BANCROFT<sup>o</sup>, b. Aug. 17, 1907.
- ii BEATRICE LOWE<sup>o</sup>, b. July 31, 1910.
- iii THELMA<sup>o</sup>, b. June 10, 1912.

1657 STEWART NORTROP DUNNING<sup>8</sup> (*Emma A. Bancroft<sup>r</sup>, Chloe Wolcott<sup>o</sup>, Clarissa Bissell<sup>o</sup>, Chloe Thompson<sup>t</sup>, William<sup>3</sup>, Hugh<sup>2</sup>, William<sup>1</sup>*) b. Dec. 7, 1876, Peekskill, N. Y.; m. Jan. 25, 1905, Hazel C., dau. of Frank B. and Hattie Eva (Welch) Case; b. May 15, 1882, Hartford, Conn. He is a lawyer. Res. W. Hartford, Conn.

*Children:*

- i JOHN STEWART<sup>o</sup>, b. March 9, 1906, Hartford, Conn.
- ii HARRISON FREEMAN<sup>o</sup>, b. Aug. 12, 1908, West Hartford, Conn.
- iii RICHARD BANCROFT<sup>o</sup>, b. May 23, 1910, West Hartford.
- iv DOROTHEA<sup>o</sup>, b. Aug. 14, 1913.
- v HAZEL<sup>o</sup>, b. Dec. 9, 1914.

1658 ANNA MABEL DUNNING<sup>8</sup> (*Emma A. Bancroft<sup>r</sup>, Chloe Wolcott<sup>o</sup>, Clarissa Bissell<sup>o</sup>, Chloe Thompson<sup>t</sup>, William<sup>3</sup>, Hugh<sup>2</sup>, William<sup>1</sup>*) b. Nov. 12, 1878, Hartford, Conn.; m. June 24, 1903, Francis Elliott, son of Charles H. Field. He is associated with the Ætna Life Insurance Company. Res. Hartford, Conn.

*Children:*

- i LOUISE BANCROFT<sup>o</sup>, b. March 8, 1905.
- ii FRANCIS BULKLEY<sup>o</sup>, b. Dec. 11, 1908.

1660 OLIN HENRY OSBORN<sup>8</sup> (*Martha J. Wolcott<sup>7</sup>, Roswell<sup>6</sup>, Clarissa Bissell<sup>5</sup>, Chloe Thompson<sup>4</sup>, William<sup>3</sup>, Hugh<sup>2</sup>, William<sup>1</sup>*) b. May 20, 1875, E. Windsor, Conn.; m. Apr. 15, 1903, Miriam, dau. of George and Catharine (Stiles) Watson; b. Oct. 23, 1880, E. Windsor. Res. E. Windsor, Conn.

Children:

- i JEANNETTE WOLCOTT<sup>9</sup>, b. Nov. 13, 1906.
- ii DONALD WATSON<sup>9</sup>, b. Nov. 6, 1909.
- iii HENRY OLIN<sup>9</sup>, b. Dec. 15, 1914.

1661 GERTRUDE WOLCOTT<sup>8</sup> (*Edwin Dwight<sup>7</sup>, Edwin<sup>6</sup>, Clarissa Bissell<sup>5</sup>, Chloe Thompson<sup>4</sup>, William<sup>3</sup>, Hugh<sup>2</sup>, William<sup>1</sup>*) b. Oct. 22, 1872, Stafford Springs, Conn.; m. Jan. 26, 1898, Thomas M. Trotter; b. Feb. 7, 1869, Ireland; d. March 11, 1914. Res. So. Manchester, Conn.

Children:

- i MABLE GERTRUDE<sup>9</sup>, b. Nov. 13, 1898.
- ii EARL THOMAS<sup>9</sup>, b. Oct. 12, 1900.
- iii ELSIE MAY<sup>9</sup>, b. Feb. 16, 1906.

1662 IVANILLA BANCROFT<sup>8</sup> (*Viroqua A. Tucker<sup>7</sup>, Julia R. Wolcott<sup>6</sup>, Clarissa Bissell<sup>5</sup>, Chloe Thompson<sup>4</sup>, William<sup>3</sup>, Hugh<sup>2</sup>, William<sup>1</sup>*) b. 1869; m. 1887, George Howe of Thompsonville, Conn. The date of his death, and dates of the births and deaths of their three children, not secured. She m. (2) Frank, son of Willis Lord. Res. E. Windsor, Conn.

Children by second marriage:

- i RUTH I.<sup>9</sup>
- ii EMORY W.<sup>9</sup>

1665 LESLIE WOLCOTT PRENTICE<sup>8</sup> (*Viroqua A. Tucker<sup>7</sup>, Julia R. Wolcott<sup>6</sup>, Clarissa Bissell<sup>5</sup>, Chloe Thompson<sup>4</sup>, William<sup>3</sup>, Hugh<sup>2</sup>, William<sup>1</sup>*) b. March 10, 1889; m. Florence Woodcock of New Haven, Conn. Res. Windsor Locks, Conn.

Children:

- i LESLIE WATSON<sup>9</sup>, b. March 11; d. March 13, 1911.
- ii GEORGE WOLCOTT<sup>9</sup>, b. July 31, 1912.
- iii LESLIE WOLCOTT<sup>9</sup>, b. Oct. 22, 1913.

1666 ALLETHA ISADORE TRACY<sup>8</sup> (*Wolcott W.<sup>7</sup>, Elizabeth Wolcott<sup>6</sup>, Clarissa Bissell<sup>5</sup>, Chloe Thompson<sup>4</sup>, William<sup>3</sup>, Hugh<sup>2</sup>*,

*William*<sup>1</sup>) b. Sept. 3, 1867, Stafford Springs, Conn.; m. Nov. 7, 1887, Rockville, Conn., Arthur Charles Dickinson; b. Jan. 31, 1868, Richmond, Ill. Res. W. Suffield, Conn., 1914.

*Children:*

- i ARTHUR WOLCOTT<sup>2</sup>, b. March 24; d. Oct. 1888, Tolland, Conn.
- ii DAISY TRACY<sup>2</sup>, b. Jan. 31, 1902, Hartland, Conn.

1667 CARLOS WALLACE TRACY<sup>8</sup> (*Wolcott W.*<sup>1</sup>, *Elizabeth Wolcott*<sup>6</sup>, *Clarissa Bissell*<sup>5</sup>, *Chloe Thompson*<sup>4</sup>, *William*<sup>3</sup>, *Hugh*<sup>2</sup>, *William*<sup>1</sup>) b. Feb. 26, 1869, Talcottville, Conn.; m. Apr. 27, 1892, Jessie Nichols; b. Oct. 9, 1872, So. Manchester, Conn.

*Children:*

- i JESSIE MARGUERITE<sup>9</sup>, b. July 25, 1893; d. May 19, 1906.
- ii CARLOS HAROLD<sup>9</sup>, b. Nov. 27, 1894, So. Manchester, Conn.
- iii GLADYS NICHOLS<sup>9</sup>, b. Dec. 7, 1898, Manchester, Conn.
- iv SHEERWOOD WOLCOTT<sup>9</sup>, b. Apr. 10, 1902, So. Manchester.
- v CLINTON WELLINGTON<sup>9</sup>, b. March 2, 1908, Springfield, Mass.

1668 FRANK WALTER TRACY<sup>8</sup> (*Wolcott W.*<sup>1</sup>, *Elizabeth Wolcott*<sup>6</sup>, *Clarissa Bissell*<sup>5</sup>, *Chloe Thompson*<sup>4</sup>, *William*<sup>3</sup>, *Hugh*<sup>2</sup>, *William*<sup>1</sup>) b. March 7, 1871, Vernon Center, Conn.; m. May 14, 1901, Pearl Elizabeth Page; b. May 12, 1884, Wallingford, Conn. Res. Wallingford, Conn.

*Children:*

- i WALTER FRANK<sup>9</sup>, b. Sept. 25, 1902, So. Manchester, Conn.
- ii HELEN PEARL<sup>9</sup>, b. Apr. 20, 1905, Wallingford, Conn.
- iii MILDRED VIOLA<sup>9</sup>, b. Jan. 20, 1907, Wallingford.
- iv ROBERT WALLACE<sup>9</sup>, b. Nov. 2, 1910, Wallingford.
- v PEARL FLORENCE<sup>9</sup>, b. Nov. 8, 1912, Wallingford.

1669 MABEL AMELIA TRACY<sup>8</sup> (*Wolcott W.*<sup>1</sup>, *Elizabeth Wolcott*<sup>6</sup>, *Clarissa Bissell*<sup>5</sup>, *Chloe Thompson*<sup>4</sup>, *William*<sup>3</sup>, *Hugh*<sup>2</sup>, *William*<sup>1</sup>) b. June 2, 1876, Rockville, Conn.; m. Feb. 20, 1901, Max Arthur Starke; b. Germany. She d. March 19, 1909, Springfield, Mass.

*Child:*

- VIOLA LOUISE<sup>9</sup>, b. March 19, 1902, Springfield, Mass.

1670 GERTRUDE VIOLA TRACY<sup>8</sup> (*Wolcott W.*<sup>1</sup>, *Elizabeth Wolcott*<sup>6</sup>, *Clarissa Bissell*<sup>5</sup>, *Chloe Thompson*<sup>4</sup>, *William*<sup>3</sup>, *Hugh*<sup>2</sup>, *Wil-*

liam<sup>1</sup>) b. July 14, 1879, Rockville, Conn.; m. Sept. 12, 1900, George Buchanan Milne; b. March 26, 1879, Rockville. Res. Rockville, Conn.

*Child:*

CORINNE DOROTHY<sup>2</sup>, b. March 31, 1908.

1671 GARFIELD N. TRACY<sup>3</sup> (*Wolcott W.<sup>1</sup>, Elizabeth Wolcott<sup>2</sup>, Clarissa Bissell<sup>3</sup>, Chloe Thompson<sup>4</sup>, William<sup>3</sup>, Hugh<sup>2</sup>, William<sup>1</sup>*) b. Jan. 12, 1882, Rockville, Conn.; m. Inez Estella Laird; b. Apr. 23, 1883, Meriden, Conn.

*Children* born Springfield, Mass.

- i JOSEPHINE LORETTA<sup>3</sup>, b. Sept. 2, 1905.
- ii DOROTHY EMETTA<sup>3</sup>, b. Oct. 2, 1906.
- iii GARFIELD W.<sup>3</sup>, b. Dec. 8, 1907.
- iv ESTELLA MARION<sup>3</sup>, b. Apr. 24, 1910.

1672 RAYDEN WOLCOTT TRACY<sup>3</sup> (*Wolcott W.<sup>1</sup>, Elizabeth Wolcott<sup>2</sup>, Clarissa Bissell<sup>3</sup>, Chloe Thompson<sup>4</sup>, William<sup>3</sup>, Hugh<sup>2</sup>, William<sup>1</sup>*) b. Aug. 23, 1887, Rockville, Conn.; m. Aug. 22, 1912, Bristol, Conn., Harriett Frances Parcell; b. Sept. 6, 1890. Res. Bristol, Conn.

*Child:*

GORDEN RAYDEN<sup>3</sup>, b. Apr. 7, 1914, Bristol, Conn.

1673b HIRAM BISSELL CAREY<sup>3</sup> (*Ella L. Bissell<sup>2</sup>, Hiram<sup>3</sup>, Chester<sup>3</sup>, Chloe Thompson<sup>4</sup>, William<sup>3</sup>, Hugh<sup>2</sup>, William<sup>1</sup>*) b. Apr. 12, 1886, Hartford, Conn.; m. Sept. 30, 1914, Mary D., dau. of D. Newton and Sarah (Dunham) Barney. Yale Grad. 1907. Super. Johns-Pratt Co., Hartford, Conn.

*Child:*

HIRAM BISSELL, JR.<sup>3</sup>, b. July 30, 1915, Hartford, Conn.

1674 ROBERT LINCOLN SADD<sup>3</sup> (*Sarah S. Green<sup>1</sup>, Jane M. Bissell<sup>2</sup>, Lawrence<sup>3</sup>, Chloe Thompson<sup>4</sup>, William<sup>3</sup>, Hugh<sup>2</sup>, William<sup>1</sup>*) b. Feb. 16, 1868, Wapping, Conn.; m. Oct. 4, 1893, Lena E., dau. of Charles A. Townsend; b. May 10, 1871, Crown Point, N. Y. Res. Wapping, Conn.

*Children:*

- i SARAH ELIZABETH<sup>3</sup>, b. June 24, 1894.
- ii WALTER C. Y.<sup>3</sup>, b. Aug. 21, 1897.
- iii CHILTON WRIGHT<sup>3</sup>, b. Apr. 23, 1904.

1675 ALICE E. GREEN<sup>8</sup> (*William W. Green<sup>7</sup>, Jane M. Bissell<sup>6</sup>, Lawrence<sup>5</sup>, Chloe Thompson<sup>4</sup>, William<sup>3</sup>, Hugh<sup>2</sup>, William<sup>1</sup>*) b. May 30, 1866, Wapping, Conn.; m. Dec. 25, 1884, Carlos, son of Daniel C. Kibbe; b. July 21, 1863, So. Windsor, Conn. Res. E. Windsor Hill, Conn.

*Children:*

- i THERON E.<sup>9</sup>, b. Feb. 3, 1886.
- ii CLAYTON W.<sup>9</sup>, b. June 21, 1889.
- iii GERTRUDE G.<sup>9</sup>, b. Apr. 9, 1891; d. Apr. 18, 1896.
- iv ELBA L.<sup>9</sup>, b. Nov. 15, 1900.
- v DORA E.<sup>9</sup>, b. Dec. 20, 1906.

1676 ELLEN RHOENA CLARK<sup>8</sup> (*Mary A. J. Sexton<sup>7</sup>, Jemima Bissell<sup>6</sup>, Lawrence<sup>5</sup>, Chloe Thompson<sup>4</sup>, William<sup>3</sup>, Hugh<sup>2</sup>, William<sup>1</sup>*) b. Sept. 18, 1861, Orange, Conn.; m. Sept. 12, 1889, George Judson, son of Thaddeus Smith; b. Feb. 23, 1863, Milford, Conn. Res. Milford, Conn.

*Children born in Milford, Conn.*

- i GEORGE JUDSON, JR.<sup>9</sup>, b. Aug. 8, 1891.
- ii ALVIN CLARK<sup>9</sup>, b. Nov. 8, 1893.
- iii MARY ELVIRA<sup>9</sup>, b. Feb. 19, 1901.
- iv WINTHROP ARTHUR<sup>9</sup>, b. Nov. 8, 1908.

1677 ARTHUR DENNIS CLARK<sup>8</sup> (*Mary A. J. Sexton<sup>7</sup>, Jemima Bissell<sup>6</sup>, Lawrence<sup>5</sup>, Chloe Thompson<sup>4</sup>, William<sup>3</sup>, Hugh<sup>2</sup>, William<sup>1</sup>*) b. June 16, 1863, Orange, Conn.; m. Nov. 1888, Mary, dau. of Stiles J. Treat; b. Oct. 27, 1863, Orange; d. Oct. 1893. He m. (2) March 1895, Lily Amelia, dau. of Franklin W. Proctor; b. July 10, 1867, Poughkeepsie, N. Y. Res. Orange, Conn.

*Child:*

ARTHUR DENNIS, JR.<sup>9</sup>, b. Nov. 8, 1910, Orange, Conn.

1678 CHARLES SEXTON CLARK<sup>8</sup> (*Mary A. J. Sexton<sup>7</sup>, Jemima Bissell<sup>6</sup>, Lawrence<sup>5</sup>, Chloe Thompson<sup>4</sup>, William<sup>3</sup>, Hugh<sup>2</sup>, William<sup>1</sup>*) b. Apr. 30, 1868, Orange, Conn.; m. Nov. 1893, Carrie Merinda, dau. of Charles Hine; b. Dec. 30, 1867, Orange, Conn. Res. Orange, Conn.

*Children:*

- i MILDRED HINE<sup>9</sup>, b. May 13, 1894.
- ii EDNA FLORENCE<sup>9</sup>, b. Nov. 24, 1896.
- iii BEATRICE ELVIRA<sup>9</sup>, b. Aug. 26, 1907.



1679 LILLA B. DAVENPORT<sup>8</sup> (*Elizabeth E. Bissell<sup>7</sup>, Henry W.<sup>6</sup>, Lawrence<sup>5</sup>, Chloe Thompson<sup>4</sup>, William<sup>3</sup>, Hugh<sup>2</sup>, William<sup>1</sup>*) b. Nov. 23, 1864, E. Windsor, Conn.; m. 1883, William A. Semple. She d. July 5, 1915, Hartford, Conn. He res. Norwalk, Conn., 1915.

*Children:*

- 1718<sup>a</sup> i WILLIAM A., JR.<sup>9</sup>, m. Jan. 14, 1915, Grayce Moulton, b. March 2, 1889, Gilead, Conn.
- 1718<sup>b</sup> ii ELIZABETH E.<sup>9</sup>, m. Innis G. Osborn of New Haven, Conn., Apr. 1906, son of Col. N. G. Osborn.

1681 CHARLES ALBERT DAVENPORT<sup>8</sup> (*Elizabeth E. Bissell<sup>7</sup>, Henry W.<sup>6</sup>, Lawrence<sup>5</sup>, Chloe Thompson<sup>4</sup>, William<sup>3</sup>, Hugh<sup>2</sup>, William<sup>1</sup>*) b. Aug. 10, 1872, E. Windsor, Conn.; m. Elizabeth E. Ludwig of Hartford, Conn. He d. Apr. 14, 1905.

*Child:*

WARREN L.<sup>9</sup>, b. Aug. 10, 1903, Hartford, Conn.

1684 EMMA ESTELLE REED<sup>8</sup> (*Juliette Bissell<sup>7</sup>, Henry W.<sup>6</sup>, Lawrence<sup>5</sup>, Chloe Thompson<sup>4</sup>, William<sup>3</sup>, Hugh<sup>2</sup>, William<sup>1</sup>*) b. Sept. 16, 1873, Broad Brook, Conn.; m. Oct. 1892, Albert B., son of Benjamin Goodale; b. July 6, 1868, Newington, Conn. Res. Newington, Conn.

*Children:*

- i CLIFFORD HOWARD<sup>9</sup>, b. July 13, 1893, Newington, Conn.
- ii ALBERT RAYMOND<sup>9</sup>, b. March 26, 1895, Newington.
- iii HAROLD REED<sup>9</sup>, b. Dec. 10, 1897, W. Hartford, Conn.
- iv PERCY BENJAMIN<sup>9</sup>, b. Aug. 27, 1899, Newington.
- v MABEL EMMA<sup>9</sup>, b. Jan. 2, 1902, Newington.

1685 IDA MAY REED<sup>8</sup> (*Juliette Bissell<sup>7</sup>, Henry W.<sup>6</sup>, Lawrence<sup>5</sup>, Chloe Thompson<sup>4</sup>, William<sup>3</sup>, Hugh<sup>2</sup>, William<sup>1</sup>*) b. March 26, 1875, Broad Brook, Conn.; m. March 1893, George S., son of S. D. Jordan; b. Feb. 15, 1871, Washington, Mass. Res. E. Hartford, Conn.

*Children:*

- i ROBERT GEORGE<sup>9</sup>, b. March 16, 1894, Hartford, Conn.
- ii RUTH MAY<sup>9</sup>, b. March 28, 1896, Burnside, Conn.
- iii DOROTHY LILLIAN<sup>9</sup>, b. Apr. 22, 1897, Burnside.

1686 ELIZABETH EVELYN REED<sup>8</sup> (*Juliette Bissell<sup>7</sup>, Henry W.<sup>6</sup>, Lawrence<sup>5</sup>, Chloe Thompson<sup>4</sup>, William<sup>3</sup>, Hugh<sup>2</sup>, William<sup>1</sup>*) b. Feb. 26, 1876, Broad Brook, Conn.; m. Dec. 20, 1899, Frank E., son of Alfred Stevens; b. June 21, 1852, New Haven, Conn.

Children:

- i EDNA LENORA<sup>9</sup>, b. May 19, 1903.
- ii EVERETT BETHUEL<sup>9</sup>, b. March 4, 1908.

1687 BELLE LOUISE REED<sup>8</sup> (*Juliette Bissell<sup>7</sup>, Henry W.<sup>6</sup>, Lawrence<sup>5</sup>, Chloe Thompson<sup>4</sup>, William<sup>3</sup>, Hugh<sup>2</sup>, William<sup>1</sup>*) b. Nov. 3, 1878, Broad Brook, Conn.; m. Sept. 26, 1906, Frank, son of David W. Hall; b. Sept. 12, 1870, Hebron, Conn.

Child:

ETTA BELLE<sup>9</sup>, b. Sept. 7, 1911, Windsor, Conn.

1688 HOWARD WILLIS REED<sup>8</sup> (*Juliette Bissell<sup>7</sup>, Henry W.<sup>6</sup>, Lawrence<sup>5</sup>, Chloe Thompson<sup>4</sup>, William<sup>3</sup>, Hugh<sup>2</sup>, William<sup>1</sup>*) b. Nov. 8, 1880, E. Windsor, Conn.; m. Nov. 16, 1904, Martha, dau. of Thomas H. Gates; b. Dec. 3, 1880, Enfield, Conn. Res. Broad Brook, Conn.

Children:

- i MYRTLE EVELYN<sup>9</sup>, b. Sept. 9, 1905.
- ii FLORENCE VERA<sup>9</sup>, b. July 1, 1907.
- iii HAROLD WILLIS<sup>9</sup>, b. Apr. 20, 1909.

1690 EDNA MYRA REED<sup>8</sup> (*Juliette Bissell<sup>7</sup>, Henry W.<sup>6</sup>, Lawrence<sup>5</sup>, Chloe Thompson<sup>4</sup>, William<sup>3</sup>, Hugh<sup>2</sup>, William<sup>1</sup>*) b. Apr. 18, 1885, Broad Brook, Conn.; m. March 14, 1908, Elmer J., son of Joseph F. Trombly; b. Sept. 11, 1886, Gilbertville, Mass. Res. Broad Brook, Conn.

Children:

- i HAZEL LOLITA<sup>9</sup>, b. Feb. 23, 1909, Broad Brook, Conn.
- ii ELMER REED<sup>9</sup>, b. Apr. 23, 1914, E. Hartford, Conn.

1691 EULA JULIETTE NOBLE<sup>8</sup> (*Mary M. Bissell<sup>7</sup>, Henry W.<sup>6</sup>, Lawrence<sup>5</sup>, Chloe Thompson<sup>4</sup>, William<sup>3</sup>, Hugh<sup>2</sup>, William<sup>1</sup>*) b. Dec. 2, 1889, Westfield, Mass.; m. Jan. 2, 1908, Onslow H. Stearns of Westfield, Mass.

Children:

- i RUTH E.<sup>9</sup>, b. Oct. 26, 1909, Westfield, Mass.
- ii LEONARD W.<sup>9</sup>, b. July 10, 1913, Thompsonville, Conn.

1692 ROSE LILLIAN NOBLE<sup>3</sup> (*Mary M. Bissell<sup>2</sup>, Henry W.<sup>2</sup>, Lawrence<sup>3</sup>, Chloe Thompson<sup>4</sup>, William<sup>3</sup>, Hugh<sup>2</sup>, William<sup>1</sup>*) b. Nov. 23, 1894, Westfield, Mass.; m. Nov. 23, 1911, Ralph A. Hooper of Westfield.

*Child:*

HERMAN R.<sup>3</sup>, b. June 26, 1913, Pittsfield, Mass.

1700 WILLIAM ANSON HOOKER<sup>3</sup> (*Charles<sup>2</sup>, Festus<sup>2</sup>, Capt. Henry<sup>3</sup>, Anna Thompson<sup>4</sup>, Hugh<sup>3</sup>, Hugh<sup>2</sup>, William<sup>1</sup>*) b. West-hampton, Mass., Aug. 13, 1877; m. Feb. 5, 1907, May Wood-bury Allen. He is associate editor of the *Entomological Review*, Washington, D. C.

*Child:*

ALLEN EDWARDS<sup>3</sup>, b. Oct. 6, 1910.

1702 LIZZIE THOMPSON CASE<sup>3</sup> (*Mary E. Thompson<sup>2</sup>, Alex-ander<sup>2</sup>, Benoni<sup>2</sup>, Alexander<sup>4</sup>, Benoni<sup>3</sup>, Hugh<sup>2</sup>, William<sup>1</sup>*) b. May 26, 1855, Rochester, N. Y.; m. Sept. 23, 1878, Ludlow Osmond, son of William F. Barker; b. May 22, 1853, Fredericton, New Brunswick. She d. Dec. 13, 1887, W. Berlin, Vt. He d. March 27, 1915, Townsend, Mass.

*Child:*

LUDLOW OSMOND, JR.<sup>3</sup>, b. Apr. 20, 1882, Westerly, R. I.; grad. Vt. Military School; civil engineer. Res. Wheeling, W. Va., 1915.

1703 CHARLES FARNHAM CASE<sup>3</sup> (*Mary E. Thompson<sup>2</sup>, Alex-ander<sup>2</sup>, Benoni<sup>2</sup>, Alexander<sup>4</sup>, Benoni<sup>3</sup>, Hugh<sup>2</sup>, William<sup>1</sup>*) b. May 22, 1858, Hartford, Conn.; m. Oct. 1, 1883, Jennie Estelle, dau. of Reuben Atkins; b. May 12, 1856, Chicopee, Mass. Res. Hartford, Conn.

*Children:*

- i RALPH ARIEL<sup>3</sup>, b. Aug. 15, 1886; d. Feb. 22, 1899.
- ii MARJORIE<sup>3</sup>, b. June 8, 1888.
- iii MARION ATKINS<sup>3</sup>, b. Aug. 11, 1896.

1704 JULIA AMANDA CASE<sup>3</sup> (*Mary E. Thompson<sup>2</sup>, Alex-ander<sup>2</sup>, Benoni<sup>2</sup>, Alexander<sup>4</sup>, Benoni<sup>3</sup>, Hugh<sup>2</sup>, William<sup>1</sup>*) b. Apr. 28, 1860, Tariffville, Conn.; m. Oct. 16, 1886, Fred Herbert, son of Palmer Carpenter; b. Oct. 30, 1864, Belchertown, Mass. Res. Middletown, Conn.

*Child:*

- 1719 FRED DONALD<sup>o</sup>, b. Dec. 10, 1890, Hartford, Conn.; grad. of Trinity College, 1910; studied in Germany two years; is instructor in Sheffield Scientific School, Yale University; m. June 9, 1914, Gwendolen, dau. of John T. Blodgett; b. Aug. 1890, Providence, R. I.; grad Brown University, 1910.

1705 OLIVER CROMWELL CASE<sup>s</sup> (*Mary E. Thompson<sup>r</sup>, Alexander<sup>o</sup>, Benoni<sup>s</sup>, Alexander<sup>o</sup>, Benoni<sup>s</sup>, Hugh<sup>r</sup>, William<sup>1</sup>*) b. Sept. 11, 1862, Hartford, Conn.; m. March 31, 1886, Mary Elizabeth, dau. of Owen Owens; b. Apr. 1, 1869, Bangor, Wis. He d. March 11, 1909, Hamilton, Bermuda.

*Children born in Dakota.*

- i MABEL GOVE<sup>o</sup>, b. Jan. 20; d. July 17, 1887.  
 1720 ii FRANK THOMPSON<sup>o</sup>, b. Jan. 1, 1888.  
 \*1721 iii FLORENCE MARION<sup>o</sup>, b. June 29, 1889.  
 iv CHARLES ARIEL<sup>o</sup>, b. Aug. 5, 1894.  
 v MARGARET ESTHER<sup>o</sup>, b. Nov. 25, 1895.  
 vi RUTH ELIZABETH<sup>o</sup>, b. June 9, 1898, Hartford, Conn. The family res. Tottington, Conn., 1915.

1706 CHARLOTTE EVA THOMPSON<sup>s</sup> (*William Earl<sup>r</sup>, Alexander<sup>o</sup>, Benoni<sup>s</sup>, Alexander<sup>o</sup>, Benoni<sup>s</sup>, Hugh<sup>r</sup>, William<sup>1</sup>*) b. Feb. 22, 1864, Hartford, Conn.; m. Dec. 31, 1885, Meriden, Conn., Elizur Abiatha, son of Abiatha H. Spencer; b. June 16, 1862. Res. Niantic, Conn., 1914.

*Children:*

- 1722 i CHARLES BENTON<sup>o</sup>, b. Nov. 23, 1886; m. ——. Res. Sandusky, Ohio.  
 ii ARTHUR THOMPSON<sup>o</sup>, b. March 24, 1888.  
 iii CLARENCE EDWARD<sup>o</sup>, b. May 23, 1891. Res. Niantic, Conn.

1709 ANNIE MATILDA MARSH<sup>s</sup> (*Anna C. Thompson<sup>r</sup>, Alexander<sup>o</sup>, Benoni<sup>s</sup>, Alexander<sup>o</sup>, Benoni<sup>s</sup>, Hugh<sup>r</sup>, William<sup>1</sup>*) b. July 27, 1865, Bloomfield, Conn.; m. Oct. 19, 1887, Leslie Upson, son of David McClure; b. Nov. 1862, Hartford, Conn. Res. Los Angeles, Cal.

*Children:*

- \*1723 i MARION<sup>o</sup>, b. Aug. 15, 1888, Hartford, Conn.  
 ii MARJORIE<sup>o</sup>, b. Sept. 24, 1893, Ontario, Cal.  
 iii MILDRED<sup>o</sup>, b. July 26, 1897, Los Angeles, Cal.

1710 MARY MUNSON MARSH<sup>8</sup> (*Anna C. Thompson<sup>7</sup>, Alexander<sup>6</sup>, Benoni<sup>5</sup>, Alexander<sup>4</sup>, Benoni<sup>3</sup>, Hugh<sup>2</sup>, William<sup>1</sup>*) b. Oct. 31, 1866, Hartford, Conn.; m. Sept. 17, 1890, George Britton Harding.

*Child:*

HELEN<sup>9</sup>, b. June 12, 1891, Ontario, Cal.

1711 FRANK THOMPSON MARSH<sup>8</sup> (*Susan A. Thompson<sup>7</sup>, Alexander<sup>6</sup>, Benoni<sup>5</sup>, Alexander<sup>4</sup>, Benoni<sup>3</sup>, Hugh<sup>2</sup>, William<sup>1</sup>*) b. Jan. 6, 1874, Hartford, Conn.; m. Jan. 3, 1905, Caroline Sorenson; b. June 19, 1887, Denmark.

*Children born Rochester, N. Y.*

- i FRANCES HELNA<sup>9</sup>, b. Nov. 1905.
- ii FREDERIC CAROLUS<sup>9</sup>, b. July 15, 1907.
- iii KATHERINE PATRICIA<sup>9</sup>, b. Jan. 19, 1913.

1712 MARY IDA MARSH<sup>8</sup> (*Susan A. Thompson<sup>7</sup>, Alexander<sup>6</sup>, Benoni<sup>5</sup>, Alexander<sup>4</sup>, Benoni<sup>3</sup>, Hugh<sup>2</sup>, William<sup>1</sup>*) b. May 3, 1875, Hartford, Conn.; m. June 30, 1903, Erwin K., son of Rev. Henry J. Smith; b. May 5, 1877, E. Haven, Conn.; d. Sept. 20, 1914, Agawam, Mass. Family res. Windsor, Conn., 1915.

*Children:*

- i WOLCOTT MARSH<sup>9</sup>, b. Nov. 9, 1904, Winsted, Conn.
- ii CLYDE THOMPSON<sup>9</sup>, b. Apr. 2, 1907, Norway, N. J.
- iii ELSA MAY<sup>9</sup>, b. July 20, 1910, Melrose, Mass.

1713 EDENA LOUISA MARSH<sup>8</sup> (*Susan A. Thompson<sup>7</sup>, Alexander<sup>6</sup>, Benoni<sup>5</sup>, Alexander<sup>4</sup>, Benoni<sup>3</sup>, Hugh<sup>2</sup>, William<sup>1</sup>*) b. Feb. 26, 1877, Hartford, Conn.; m. June 29, 1904, George William Fleming.

*Children:*

- i GEORGE WOLCOTT<sup>9</sup>, b. Jan. 19, 1906, Williamsport, N. Y.
- ii FRANK JARED<sup>9</sup>, b. Aug. 25, 1907, Bradford, Pa.
- iii ADELAIDE EDENA<sup>9</sup>, b. Aug. 7, 1910, Bensonhurst, L. I.; d. Nov. 16, 1912, Floral Park, N. Y.

1714 ANNAH TURNER LIBBIE PARSONS<sup>8</sup> (*George M.<sup>7</sup>, Sophronia A. Thompson<sup>6</sup>, Betsey<sup>5</sup>, Alexander<sup>4</sup>, Benoni<sup>3</sup>, Hugh<sup>2</sup>, William<sup>1</sup>*) b. May 12, 1873, New Britain, Conn.; m. June 22, 1904, Charles Edward Swain, M.D. Res. New Britain, Conn.

Children born New Britain, Conn.

- i MARGARET CATHERINE<sup>8</sup>, b. June 15, 1907; d. Feb. 8, 1908.
- ii EDWARD PARSONS<sup>8</sup>, b. June 16, 1909.
- iii PARSONS<sup>8</sup>, b. Apr. 22, 1914.

1715 HARRIET EMMA JOHNSON<sup>8</sup> (*Harriet A. Parsons<sup>7</sup>, Sophronia A. Thompson<sup>6</sup>, Betsey<sup>5</sup>, Alexander<sup>4</sup>, Benoni<sup>3</sup>, Hugh<sup>2</sup>, William<sup>1</sup>*) b. Dec. 2, 1867, New Britain, Conn.; m. Aug. 10, 1889, Adam Schrupp; b. March 20, 1867, Glastonbury, Conn.

Child:

FRANCIS EUGENE<sup>8</sup>, b. March 30, 1896.

1716 CORA MAY JOHNSON<sup>8</sup> (*Harriet A. Parsons<sup>7</sup>, Sophronia A. Thompson<sup>6</sup>, Betsey<sup>5</sup>, Alexander<sup>4</sup>, Benoni<sup>3</sup>, Hugh<sup>2</sup>, William<sup>1</sup>*) b. Oct. 7, 1878, New Britain, Conn.; m. March 15, 1893, Frederick, son of Andrew Lockery; b. Sept. 8, 1871, New Haven, Conn.

Children:

- i LEROY FRANK<sup>8</sup>, b. Dec. 25, 1895.
- ii EVA MAY<sup>8</sup>, b. Apr. 4; d. Oct. 2, 1896.
- iii FREDERICK ANDREW<sup>8</sup>, b. Dec. 13, 1898.
- iv RAYMOND EUGENE<sup>8</sup>, b. June 17, 1903.
- v ETHEL MAY<sup>8</sup>, b. Apr. 27, 1905.

1718 CLARISSA BANCROFT GIBBS<sup>9</sup> (*Ada Hedges<sup>8</sup>, Clarissa B. Bancroft<sup>7</sup>, Chloe Wolcott<sup>6</sup>, Clarissa Bissell<sup>5</sup>, Chloe Thompson<sup>4</sup>, William<sup>3</sup>, Hugh<sup>2</sup>, William<sup>1</sup>*) b. Dec. 4, 1885, Westfield, Mass.; m. Oct. 2, 1907, Dr. Edward S. Smith.

Child:

VIRGINIA WILLISTON<sup>10</sup>, b. Aug. 16, 1908, Westfield, Mass.

1721 FLORENCE MARION CASE<sup>9</sup> (*Oliver C.<sup>8</sup>, Mary E. Thompson<sup>7</sup>, Alexander<sup>6</sup>, Benoni<sup>5</sup>, Alexander<sup>4</sup>, Benoni<sup>3</sup>, Hugh<sup>2</sup>, William<sup>1</sup>*) b. June 29, 1889, Dakota; m. Nov. 8, 1913, William Murray Lewis of St. Paul, Minn.; b. June 8, 1886. Res. So. Minneapolis, Minn.

Child:

OLIVER CASE<sup>10</sup>, b. March 14, 1915.

1723 MARION McCLURE<sup>9</sup> (*Anna M. Marsh<sup>8</sup>, Anna C. Thompson<sup>7</sup>, Alexander<sup>6</sup>, Benoni<sup>5</sup>, Alexander<sup>4</sup>, Benoni<sup>3</sup>, Hugh<sup>2</sup>, William<sup>1</sup>*) b. Aug. 15, 1888, Hartford, Conn.; m. Aug. 16, 1910, Edward Keasbey; b. Oct. 23, 1886, Perth Amboy, N. J. Res. Sacramento, Cal., 1915.

*Child:*

VIRGINIA<sup>10</sup>, b. Feb. 16, 1912, Sacramento, Cal.

## ADDENDA

The following information concerning the family and descendants of Job Thompson was secured by Mrs. Jessie A. Porter, of Springfield, Mass., from New Hampshire records and other sources:

1510 JOB THOMPSON<sup>3</sup> (page 312) purchased a farm of eighty-one acres adjoining John Slade in Alstead, N. H. In addition to service in the Lexington Alarm, 1775, the name of Job Thompson is on the rolls of Col. Benjamin Bellows' Regiment from July 3 to July 9, 1777, during the reinforcement of Ticonderoga, and on the pay-roll of Capt. Cary's company, same Regiment, for similar service at Saratoga, Sept. 21 to Oct. 21, 1777. His wife was Rhoda Crane as previously stated.

*Children*, probably all born in E. Windsor, Conn.:

- i INFANT<sup>4</sup>, d. Feb., 1751.
- \*100- ii RHODA<sup>4</sup>, b. Apr. 9, 1752.
- 1515 iii EUNICE<sup>4</sup>, b. Sept. 21, 1753; m. Dec. 10, 1778 (or Nov. 13 as on page 312), Elijah Burroughs, son of John and Sarah Burroughs who came from Tolland, Conn., to Alstead, N. H. in 1766.
- iv ELIZABETH<sup>4</sup>, b. July 10, 1757; d. May 23, 1758, E. Windsor.
- \*101- v JOB, JR.<sup>4</sup>, b. about 1759.
- \*102- vi WILLIAM<sup>4</sup>, b. Aug. 30, 1764.
- \*103- vii LUCY<sup>4</sup>, b. about 1766.
- \*104- viii HANNAH<sup>4</sup>, b. Sept. 14, 1768.

100- RHODA THOMPSON<sup>4</sup>, b. Apr. 9, 1752, E. Windsor, Conn.; m. in Alstead, N. H., Nov. 27, 1777, Zebulon Crane, a Revolutionary soldier who served at Ticonderoga and Saratoga in 1777, June and September. They res. for a time in Williamstown, Vt.

*Children* born in Alstead, N. H.:

- i THEODITIA<sup>4</sup>, b. Sept. 21, 1779.
- ii EBENEZER<sup>4</sup>, b. Apr. 1, 1781.
- iii TRYPHENA<sup>4</sup>, b. Apr. 1783; d. Alstead, May 13, 1785.
- 105- iv EUNICE<sup>4</sup>, b. July 6, 1785; m. Elisha Williams.
- v ELIJAH<sup>4</sup>, b. Dec. 1786; d. Williamstown, Vt.

101- JOB THOMPSON, JR.<sup>4</sup>, b. about 1759 in Scantic, E. Windsor, Conn., went to Alstead, N. H. with his parents in 1776, and



in 1780 bought a farm near his brother William and brother-in-law William Slade. The cottage house which he then built is still standing. He was selectman 1793-4, and signed a remonstrance against setting off another parish in the town. In 1802 he sold his farm and probably went to Brookfield, Vt. His intentions of marriage to Lovisa Crane were recorded Sept. 16, 1778. Only one child of this marriage is known. He m. (2) Feb. 24, 1803, Hannah Waldo; b. Oct. 8, 1781; d. Aug. 17, 1855, Shalersville, O. They removed to Williamstown, Vt. and in 1813 to Shalersville, O., where he bought a farm.

*Child by first marriage:*

- i BENONI<sup>s</sup>, b. Apr. 14, 1782, Alstead, N. H.; d. Oct. 24, 1857, Shalersville, O.

*Children by second marriage:*

- ii ELSA<sup>s</sup>, b. 1804; d. in infancy.  
 iii PHINEAS<sup>s</sup>, b. 1807; d. Apr. 1825, Shalersville.  
 iv ASAH<sup>s</sup>, b. 1809; d. 1810, Williamstown, Vt.  
 106- v SARAH<sup>s</sup>, b. 1810; m., had a large family of children, and d. before 1884 in Indiana, where they resided.  
 \*107- vi JAMES CARLETON<sup>s</sup>, b. 1812.  
 108- vii ELSA<sup>s</sup>, b. 1815; m. Lewis Marvin<sup>s</sup>; and d. before 1884 in Chambersburg, Ill. They were second cousins. (See No. 132-.)  
 109- viii ALMON<sup>s</sup>, b. July 9, 1818; m. and res. St. Louis, Mo. in 1884.  
 ix AMANDA<sup>s</sup>, b. 1821; d. aged 18 months.

102- WILLIAM THOMPSON<sup>s</sup>, b. Aug. 30, 1764, was captain of militia at Alstead, N. H. He m. (1) in Alstead, Nov. 29, 1787, Martha Hale; (2) Feb. 1, 1816, Mrs. Prudence (Bill) Redding, who d. Aug. 30, 1819; (3) Mrs. Fanny (Aldrich) Graves, who d. Keene, N. H., Aug. 3, 1859, aged 66. He d. Jan. 17, 1833, Alstead.

*Children by first marriage:*

- \*110- i WILLIAM<sup>s</sup>, b. March 12, 1789.  
 ii DAVID<sup>s</sup>, b. May 16, 1791; d. in infancy.  
 \*111- iii PATTY<sup>s</sup>, b. 1794.  
 iv SALLY<sup>s</sup>, mentioned in father's will.  
 111<sup>s</sup> v RHODA<sup>s</sup>, m. Nathan Severance and d. March 21, 1872, in Shalersville, O.  
 \*112- vi NANCY<sup>s</sup>.  
 \*113- vii ELECTA<sup>s</sup>.  
 \*114- viii CALVIN<sup>s</sup>.  
 ix THEODA<sup>s</sup>, d. unm.

*Child* by second marriage:

115- x SALLY<sup>s</sup>, b. Oct. 3, 1816; m. Israel Loveland of Gilsum, N. H.

*Child* by third marriage:

\*116- xi FANNY MARIA<sup>s</sup>, b. Aug. 3, 1823.

103- LUCY THOMPSON<sup>s</sup>, b. about 1766; m. about 1787 Samuel Hills and settled in Surry, adjoining Alstead, N. H. He d. May 24, 1827, aged 61.

*Children:*

- 116<sup>a</sup> i LUCY<sup>s</sup>, b. March 23, 1798; m. Dean Robinson of Acworth, N. H.
- ii POLLY<sup>s</sup>, b. March 27, 1790; d. March 4, 1803.
- \*117- iii BENJAMIN<sup>s</sup>, b. Oct. 25, 1793.
- iv SALMON<sup>s</sup>, b. June 8, 1796; d. in infancy.
- \*118- v SAMUEL<sup>s</sup>, b. July 9, 1797.
- vi LOCK<sup>s</sup>, b. Aug. 23, 1799; d. about 1830 in California, according to family tradition.
- vii ISAAC COBB<sup>s</sup>, b. Dec. 9, 1806; d. young.
- 119- viii ELIZABETH S.<sup>s</sup>, b. Aug. 6, 1808; m. June 7, 1827, George Joslin of Surry, N. H.

104- HANNAH THOMPSON<sup>s</sup>, b. Sept. 14, 1768; m. Nov. 24, 1785, Samuel Slade of Alstead, N. H.

*Children:*

- \*120- i ENOCH<sup>s</sup>, b. Apr. 12, 1787.
- \*121- ii PATTY<sup>s</sup>, b. Dec. 15, 1789.
- \*122- iii JANE<sup>s</sup>, b. June 18, 1792.
- iv BETSEY<sup>s</sup>, b. Aug. 8, 1794; d. Feb. 14, 1814.
- v and vi SAMUEL<sup>s</sup> and JAMES<sup>s</sup>, twins, d. young.
- \*123- vii SAMUEL<sup>s</sup>, b. May 10, 1797.
- \*124- viii HARRIET<sup>s</sup>, b. July 4, 1801.
- 125- ix LAURA<sup>s</sup>, b. July 22, 1804; m. Ira Rust. No children.
- \*126- x ALICE<sup>s</sup>, b. Sept. 17, 1806.
- \*127- xi HORACE THOMPSON<sup>s</sup>, b. Aug. 10, 1809.

107- JAMES CARLETON THOMPSON<sup>s</sup>, b. 1812; m. his second cousin, Eliza Marvin. (See No. 134.-) He d. Feb. 15, 1866, on the old farm in Shalersville, O. Their children all adopted the spelling "Tomson," which corresponds to the spelling of the name on the gravestone of Margaret, the emigrant ancestor. It would be interesting to know whether knowledge of this fact was their motive in making the change.

*Children:*

- i MARTIN<sup>s</sup>.
- ii ALMON<sup>s</sup>.
- iii ALLEN<sup>s</sup>.
- iv BUTLER<sup>s</sup>.
- v EMMONS<sup>s</sup>.

110- WILLIAM THOMPSON<sup>s</sup>, b. March 12, 1789; m. Nov. 22, 1811, "Sina" (Lucina) Crane of Surry, N. H.; b. Aug. 28, 1790; d. Aug. 26, 1853, Shalersville, O. He d. Oct. 3, 1852, Shalersville. Lucina Crane was the dau. of Abiah and Experience (Smith) Crane of Surry.

*Children:*

- \*128- i WILLIAM CRANE<sup>s</sup>, b. Feb. 23, 1812.
- \*129- ii LUCINA<sup>s</sup>, b. Aug. 30, 1815.
- 130- iii NANCY MARIA<sup>s</sup>, b. June 10, 1818; m. May 21, 1844, Gurdon Ledyard. She d. July 2, 1847.
- 131- iv JULIETTE<sup>s</sup>, b. March 3, 1823; m. (1) Jan. 1, 1845, Levi Lusk Colton of Longmeadow, Mass.; (2) Dec. 8, 1862, John Fuller Whitney.
- v HIMON HALE<sup>s</sup>, b. Dec. 21, 1831; d. March 21, 1848, Shalersville, O.

111- PATTY THOMPSON<sup>s</sup>, b. 1794; m. Leland Marvin, and d. Apr., 1878, in Ohio.

*Children:*

- 132- i LEWIS<sup>s</sup>, m. his second cousin Elsa Thompson<sup>s</sup>. (See No. 108-.)
- 133- ii SQUIRE<sup>s</sup>, m. Clarissa Severance; and had a son, FRANCIS<sup>s</sup>, who m. Eva Walker.
- 134- iii ELIZA<sup>s</sup>, m. her second cousin, James Carleton Thompson<sup>s</sup>. (See Family No. 107-.)

112- NANCY THOMPSON<sup>s</sup>, m. Addison Spaulding and lived in Lowell, Mass.

*Children:*

- i HENRY<sup>s</sup>.
- ii SIDNEY<sup>s</sup>.
- iii ELLEN<sup>s</sup>.
- iv OSCAR<sup>s</sup>.

113- ELECTA THOMPSON<sup>s</sup>, m. Isaac Kneeland and lived in Bronson, Mich.

*Children:*

- i SHERMAN<sup>o</sup>.
- ii CORNELIA<sup>o</sup>.

114- CALVIN THOMPSON<sup>s</sup>, m. Nancy Jackson.

*Children:*

- 135- i ORELL AMELIA<sup>o</sup>, m. John McClintock in 1860.
- 136- ii HOMER<sup>o</sup>, m. Leona Hatfield.

116- FANNY MARIA THOMPSON<sup>s</sup>, b. Aug. 3, 1823; m. Dec. 8, 1842, Charles William Heaton, of Keene, N. H.

*Child:*

- 137- ELLEN MARIA<sup>o</sup>, b. June 11, 1849; m. Dec. 24, 1867, George Ellery Bradford of Keene, N. H.

117- BENJAMIN HILLS<sup>s</sup>, b. Oct. 25, 1793; m. (1) May 30, 1816, Dicea ———, who d. Sept. 14, 1839; (2) Feb. 25, 1840, Clarissa Simmons of Keene, N. H. He d. Oct. 29, 1859.

*Children by first marriage:*

- i HENRY F.<sup>o</sup>, b. May 4, 1820; d. young.
- ii LOUISA R.<sup>o</sup>, b. 1822; d. young.
- iii SARAH<sup>o</sup>, b. 1826; d. young.
- 138- iv MARY<sup>o</sup>, b. Jan. 1, 1828; m. Peter Baxter Hayward of Keene, N. H.; and had ALICE H.<sup>o</sup>, b. Oct. 10, 1855, who m. Apr. 24, 1877, Alfred T. Batchelder.
- v JOHN<sup>o</sup>, b. 1831; d. young.
- vi GEORGE<sup>o</sup>, b. 1834; d. young.
- 139- vii JULIA A.<sup>o</sup>, b. Feb. 3, 1838; m. Nov. 25, 1869, John Edward Colony; and had JULIA HILLS<sup>o</sup>, b. Nov. 5, 1870, who m. June 18, 1890, Hobart Ames of North Easton, Mass.

*Child by second marriage:*

- viii SUSAN EASTBURN<sup>o</sup>, b. July 12, 1842.

118- SAMUEL HILLS<sup>s</sup>, b. July 9, 1797; m. 1821 Clarissa Dunn. He d. Oct. 24, 1889, Framingham, Mass.

*Children:*

- i MARY<sup>o</sup>, b. Nov. 27, 1822; d. young.
- ii LOCK<sup>o</sup>, b. Apr. 30, 1824; d. Nov. 6, 1881.
- 140- iii GEORGE H.<sup>o</sup>, b. June 7, 1826; m. Ann Crane.
- iv SAMUEL D.<sup>o</sup>, b. March 4, 1828; d. Aug. 21, 1858.
- 141- v ELIZABETH<sup>o</sup>, b. May 21, 1831; m. John P. Lindsay.
- 142- vi SARAH R.<sup>o</sup>, b. Feb. 11, 1833; m. Charles R. Hardwick.
- vii CLARA L.<sup>o</sup>, b. Apr. 11, 1841; d. Jan. 15, 1880.

- 143- viii WILLIAM<sup>a</sup>, b. Sept. 17, 1843; m. Ida Whitney.  
ix JOHN<sup>a</sup>, b. Jan. 8, 1846; d. Jan. 12, 1902.

120- ENOCH SLADE<sup>s</sup>, b. Alstead, N. H., Apr. 12, 1787, removed to Brookfield, Vt., at the age of 21 and became a surveyor and teacher of singing. About 1836 the family moved to Thetford, Vt., where he bought a fine old-fashioned brick dwelling still owned by his descendants. He was a justice of the peace and trustee of Thetford Academy. He m. (1) Nov. 17, 1808, Hannah Davis of Alstead, who d. without issue. He m. (2) Feb. 21, 1816, Penelope Wellington, who d. soon after their removal to Thetford. He m. (3) July 25, 1840, Mary Town, who d. July 26, 1886, aged 92. He d. July 28, 1866, in Thetford.

*Children*, all by second marriage:

- i SAMUEL<sup>a</sup>, b. Dec. 8, 1817; lawyer in St. Johnsbury, Vt.; d. Jan. 30, 1859, unm.  
\*144- ii LAURA<sup>a</sup>, b. July 8, 1821.  
\*145- iii WILLIAM<sup>a</sup>, b. Aug. 29, 1825.  
146- iv HANNAH A.<sup>a</sup>, b. Aug. 19, 1828; m. Nov. 16, 1869, Hon. Moody Currier of Manchester, N. H., lawyer, president of the Amoskeag Bank till his 86th year, treasurer of the Concord Railroad, and Governor of the State from 1885 to 1887. She was educated at Thetford Academy and Boston. They had no children.

121- PATTY SLADE<sup>s</sup>, b. Dec. 15, 1789; m. June 4, 1809, Hiram Wood of Alstead, N. H. She d. Cambridgeport, Vt., March 4, 1854.

*Children*:

- 147- i ENOCH SLADE<sup>a</sup>, b. 1813; m. (1) Clarissa Slade and (2) Phebe Ann Bishop.  
\*148- ii ORIL GLEASON<sup>a</sup>, b. Dec. 11, 1815.  
\*149- iii MARTHA<sup>a</sup>, b. 1817.  
\*150- iv THOMAS<sup>a</sup>, b. 1819.

122- JANE SLADE<sup>s</sup>, b. Alstead, N. H., June 18, 1792; m. May 18, 1820, Benjamin Emery Webster. They lived in Surry, Walpole, and Westmoreland. She d. Aug. 23, 1852. (He m. (2) her sister Alice.)

*Children*:

- \*151- i SAMUEL<sup>a</sup>, b. Dec. 19, 1822.  
\*152- ii HARRIET<sup>a</sup>, b. May 6, 1824.

153- iii LUCY<sup>a</sup>, b. Sept. 21, 1828; m. Peter Dixon. She d. in Saginaw, Mich.

\*154- iv LEWIS<sup>a</sup>, b. Sept. 21, 1828.

123- SAMUEL SLADE<sup>s</sup>, b. May 10, 1797, lived, and died May 3, 1857, in the house built by his grandfather, John Slade. At the age of 17 he served with Capt. James Warner's company in the defense of Portsmouth, for which his widow was pensioned. He was a teacher of singing and possessed a fine tenor voice. He m. in 1817 Eunice Angier, dau. of Benjamin and Eunice Angier of Alstead, N. H. She lived to the age of 101, and to the last was bright and cheerful, with a keen sense of humor.

*Children:*

\*155- i LUCIUS<sup>a</sup>, b. Apr. 12, 1818.

156- ii LORA BURROUGHS<sup>a</sup>, b. Sept. 8, 1819; m. Francis Barrett of Boston. Her executive ability gained her the position of housekeeper at the Quincy House, Boston, before her marriage, and after her husband's death she held the same position at the Hancock House.

157- iii EUNICE ANGIER<sup>a</sup>, b. Sept. 21, 1821; m. George Rust. No children.

\*158- iv IRA<sup>a</sup>, b. Feb. 22, 1824.

159- v DANA<sup>a</sup>, b. March 21, 1826. He went to California in 1849, returned with a fortune, removed in 1865 to Chicago and was a member of the Board of Trade at the age of 83 and still active. He m. three times and had three children.

\*160- vi ORRILLA<sup>a</sup>, b. Apr. 30, 1830.

\*161- vii ORRISSA<sup>a</sup>, b. Apr. 30, 1830.

124- HARRIET SLADE<sup>s</sup>, b. July 4, 1801; m. June 12, 1823, Eliphalet Knight Webster, a farmer in Walpole, N. H. She d. there July 5, 1865.

*Children:*

\*162- i GEORGE<sup>a</sup>, b. Aug. 25, 1825.

163- ii MARY JANE<sup>a</sup>, b. March 18, 1831; m. Cyrus H. Bemis May 1, 1854, who d. March 13, 1908, aged 83. She d. March 14, 1904, Walpole, N. H.

126- ALICE SLADE<sup>s</sup>, b. Sept. 17, 1806; m. (1) in Alstead, N. H., Apr. 22, 1830, Daniel Whitney Rust, who d. there March 9, 1848, a descendant of the pioneer Rust and Burroughs families from Coventry and Tolland, Conn. She m. (2) Benjamin E. Webster (who had previously m. her elder sister Jane) Aug. 20, 1854. No children by second marriage.

*Children by first marriage:*

- 164- i ROSETTE HARRINGTON<sup>o</sup>, b. March 28, 1831, Alstead, N. H. She was noted for her beauty. She m. in Walpole, Nov. 19, 1861, Zenas Watts of Waterbury, Vt. They had one child, FRANKLIN LUCIUS<sup>t</sup>, who d. in infancy, Sept. 11, 1865, her death occurring seventeen days later.
- 165- ii EMILY ELLEN<sup>o</sup>, b. Oct. 30, 1835, Alstead; m. in Keene, N. H. Apr. 15, 1876. Samuel Kendall Elwell of Langdon and Alstead. She d. in Walpole, May 25, 1908. No children.

127- HORACE THOMPSON SLADE<sup>s</sup>, b. Aug. 10, 1809, in Alstead. N. H.; m. (1) Jan. 26, 1832, Achsah Wiley of Rockingham, Vt. They resided in Ludlow, Vt., and later in Alstead, where he kept a general store, was organist, choirmaster, and captain of militia. In 1853 he removed to Detroit, Mich., thence to a farm in Grand Rapids, Mich., and in 1869 to Saginaw, Mich., where he was in the lumber business. His first wife d. in Alstead, Jan. 13, 1845, and he m. (2) Nov. 9, 1845, Arrilla T. Holbrook of Swanzey, N. H., who d. Nov. 27, 188- in Saginaw. He d. there Aug. 29, 1894.

*Children by first marriage:*

- 166- i ROSETTE<sup>o</sup>, b. Oct. 18, 1833; m. Aug. 3, 1854, A. Judson Lobdell; had one son, JUDSON<sup>t</sup>, who is m. and has a son, JUDSON<sup>o</sup>, b. about 1890. Res. Marquette, Mich.
- 167- ii MARY AUGUSTA<sup>o</sup>, b. Nov. 7, 1835; m. Dec. 19, 1860, in Alstead, N. H., John Wiley; resided Belmont and Lowell, Mass., removing in 1868 to Fitchburg, where he died. They had two children, CHARLES FRED<sup>t</sup>, who d. in infancy, and BERTHA ACHSAH<sup>t</sup>, b. Dec. 4, 1867, and d. July 20, 1900.
- iii ACHSAH<sup>o</sup>, b. Oct. 17, 1839; d. Detroit, Mich., aged 19.
- \*168- iv CHARLES HORACE<sup>o</sup>, b. Oct. 1, 1842.
- 169- v EDWIN RUST<sup>o</sup>, b. Dec. 28, 1844; m. Nov. 16, 1880, Mary Jane Grantham, who d. in Slater, Mo., Oct. 21, 1908. No children. He served throughout the Civil War, and was a freight conductor on the Chicago & Alton Railroad more than twenty years.

*Children by second marriage:*

- 170- vi NORMAN HOLBROOK<sup>o</sup>, b. Apr. 17, 1849; m. Apr. 19, 1882, Sarah Bradley. Res. Saginaw, Mich. No children.
- 171- vii MADELLA LOUISE<sup>o</sup>, b. Dec. 25, 1850; m. Aug. 10, 1876, Henry Frazer of Grand Rapids, Mich. No children.
- \*172- viii LEWIS CASS<sup>o</sup>, b. Jan. 5, 1854.
- 172<sup>a</sup> ix GEORGE WASHINGTON<sup>o</sup>, b. Feb. 5, 1856; m. March 26, 1884, Margaret J. Menzie. One child, RALPH<sup>t</sup>, b. 1894. Res. Saginaw, Mich.

128- WILLIAM CRANE THOMPSON<sup>6</sup>, b. Feb. 23, 1812; d. in Kansas. He m. Fanny Pierce.

*Children:*

- 173- i GEORGE<sup>7</sup>, m. and had two daughters.  
174- ii CHARLES<sup>7</sup>, m. Delia Blair. Res. Mantua Station, O.

129- LUCINA THOMPSON<sup>6</sup>, b. Aug. 30, 1815; d. Oct. 10, 1851, in Shalersville, O. She m. Feb. 14, 1842, Myron, son of Asa Crane.

*Child:*

CHARLES H.<sup>7</sup>, b. June 8, 1843; d. June 11, 1849, Shalersville, O.

144- LAURA SLADE<sup>6</sup>, b. July 8, 1821; m. in Manchester, N. H., Asa H. SNOW.

*Children:*

- i PENELOPE WELLINGTON<sup>7</sup>, b. 1858; lived with her aunt, Mrs. Moody Currier, in Manchester, N. H.  
175- ii PARKE<sup>7</sup>, b. 1859; m. and has two sons and two daughters. Is in the dry goods business in Dorchester, Mass.  
iii CHARLES JARVIS<sup>7</sup>, b. 1862. Res. New York City. Unm.

145- WILLIAM SLADE<sup>6</sup>, b. Aug. 29, 1825; m. Nov. 26, 1855, Helen Lucena Palmer. Was an insurance agent and justice of the peace in Thetford, Vt.

*Children:*

- \*176- i WILLIAM<sup>7</sup>, b. Dec. 13, 1856.  
\*177- ii MARIA WELLINGTON<sup>7</sup>, b. Dec. 28, 1858.  
iii HELEN FRANCES<sup>7</sup>, b. Feb. 23, 1869; grad. Thetford Academy and specialized at Barnard College and has since been a teacher.  
178- iv MARY ELLA<sup>7</sup>, b. Sept. 14, 1874; m. Oct. 23, 1895, Leon A. Turner; one son, RALPH EDWARD<sup>8</sup>, b. 1906. Res. Pittsburgh, Pa.

148- ORIL GLEASON WOOD<sup>6</sup>, b. Dec. 11, 1815; d. Jan. 2, 1902, in Springfield, Vt. She m. March 6, 1837, William Slade Wolfe, a builder, of Rockingham, who was killed in a carriage accident in June, 1890.

*Children:*

- \*179- i ELLEN ELZOA<sup>7</sup>, b. Apr. 4, 1838.  
\*180- ii MARTHA BOLLES<sup>7</sup>, b. Jan. 14, 1840.



- \*181- iii MARY LIVERA<sup>r</sup>, b. June 21, 1843.  
 182- iv ACHSA ANN<sup>r</sup>, b. May 27, 1846; m. May 20, 1875, Charles Martin of Springfield, Vt. No children.  
 183- v HARRIET ELLA<sup>r</sup>, b. Aug. 26, 1848; m. Oct. 2, 1865, Herman Boutelle, and had child BERTHA M<sup>o</sup>.  
 184- vi WILLIAM HENRY<sup>r</sup>, b. Aug. 22, 1854; m. (1) Jan. 30, 1877, Flora S. Cummings; (2) May, 1905, Mrs. Augusta Burleigh. Res. Beverly, Mass. No children.  
 \*185- vii JENNIE ORIL<sup>r</sup>, b. Dec. 5, 1856.

149- MARTHA WOOD<sup>o</sup>, b. 1817; d. Cambridgeport, Vt., Nov. 29, 1859. She m. Ithamar Bolles, a farmer and trader of that town.

*Child:*

\*186- FRANCIS ALMON<sup>r</sup>, b. Aug. 31, 1843.

150- THOMAS WOOD<sup>o</sup>, b. 1819; m. Emily Taft.

*Children:*

- i EDGAR<sup>r</sup>.
- ii EDWIN<sup>r</sup>.
- iii HARRIET<sup>r</sup>.
- iv FRED<sup>r</sup>.
- v FRANK<sup>r</sup>.
- vi IDA<sup>r</sup>.
- vii FLORENCE<sup>r</sup>.

151- SAMUEL WEBSTER<sup>o</sup>, b. Dec. 19, 1822; m. Angeline Rice and removed to Detroit and Saginaw, Mich., where he was a merchant.

*Child:*

\*187- BENJAMIN FRANKLIN<sup>r</sup>, b. Sept. 8, 1853.

152- HARRIET WEBSTER<sup>o</sup>, b. May 6, 1824; m. Artemas Knight of Westmoreland, N. H. They removed to Kansas and engaged in sheep-raising.

*Children:*

- \*188- i SARAH JANE<sup>r</sup>, b. Apr. 7, 1845, Westmoreland, N. H.
- \*189- ii CHARLES LUTHER<sup>r</sup>, b. Oct. 15, 1847.
- iii LEWIS WEBSTER<sup>r</sup>, b. Dec. 15, 1849; d. Apr. 11, 1853.

154- LEWIS WEBSTER<sup>o</sup>, b. Sept. 21, 1828; m. Martha Dunbar, and moved to Kansas.

*Children:*

- i JENNIE<sup>7</sup>.
- ii FLORENCE<sup>7</sup>.
- iii GEORGE<sup>7</sup>.
- iv CATHERINE<sup>7</sup>.

155- LUCIUS SLADE<sup>6</sup>, b. Apr. 12, 1818; m. Lucy Evans Rust. He conducted business in Faneuil Hall Market in Boston over fifty years and held many offices in the city government. Was a captain of the Boston Lancers and one of the oldest members of the Boston City Club.

*Children:*

- i FRANKLIN LUCIUS<sup>7</sup>.
- ii CARRIE LUCY<sup>7</sup>.
- 190- iii LELA LUCY<sup>7</sup>; m. Henry Sawyer. Res. Walpole, N. H.

158- IRA SLADE<sup>6</sup>, b. Feb. 22, 1824, Alstead, N. H.; d. in Birmingham, Mich., Apr. 17, 1891. Resided in Boston, Mass., Detroit, Mich. and Keokuk, Iowa, and about 1878 settled in Birmingham where he became actively identified with town affairs. He m. (1) Dec. 7, 1847, Margaret Glover of Alstead, who d. without issue. He m. (2) Jeannette Wilkie of Detroit.

*Children:*

- i MARGARET<sup>7</sup>, b. Dec. 7, 1859; d. Jan. 15, 1874.
- \*191- ii SAMUEL IRA<sup>7</sup>, b. Feb. 26, 1863.

160- ORRILLA SLADE<sup>6</sup>, b. Apr. 30, 1830; m. Francis J. Ingalls Jan. 2, 1855. Resided in Claremont, N. H.

*Children:*

- 192- i ADELLA E.<sup>7</sup>, m. Frank P. Lewis.
- 193- ii JULIA MARIA<sup>7</sup>, m. Aaron King.
- iii HERMAN F.<sup>7</sup>, d. young.

161- ORRISSA SLADE<sup>6</sup>, b. Apr. 30, 1830; m. Henry Bowman of Boston, Jan. 2, 1855, her twin sister being married the same day.

*Children:*

- 194- i ARTHUR HENRY<sup>7</sup>, b. March 7, 1859; m. Flora L. Guild.
- ii IRVING<sup>7</sup>, b. June 9, 1861; d. Jan. 6, 1864.
- 195- iii CARRIE LUCY<sup>7</sup>, b. Jan. 7, 1864; m. Warren D. Knowlton and had three children.

196- iv ERWIN SLADE<sup>r</sup>, b. Nov. 25, 1866; m. Apr. 25, 1905, in Jamaica Plain, Mass., Annette Brown.

162- GEORGE WEBSTER<sup>s</sup>, b. Aug. 25, 1825; m. in 1848 Rebecca A. Brooks of Charlestown, N. H.; removed to Chicago and accumulated a fortune of \$200,000, half of which he lost in the great fire.

*Children:*

- i CHARLES F.<sup>r</sup>, b. Dec. 23, 1858; d. 1861.
- 197- ii GEORGE WALTER<sup>r</sup>, b. 1860; d. in California at the age of 33. He m. (1) Nellie Weare of Morton Park, Ill., who d. leaving one child, PORTUS WEARE<sup>s</sup>, b. about 1890. He m. (2) a German girl, by whom he had three children, names and residence not ascertained.

168- CHARLES HORACE SLADE<sup>s</sup>, b. Oct. 1, 1842, Alstead, N. H.; m. Sept. 26, 1867, Susan Frances Holden of Watertown, Mass. He went to Belmont at the age of 19 and became an extensive market gardener. He has held town offices and been a director of the Waverly Coöperative Bank.

*Children:*

- \*198- i CHARLES FREDERICK<sup>r</sup>, b. Aug. 23, 1868.
- ii JENNIE FRANCES<sup>r</sup>, b. and d. 1870.
- iii ALBERT RUST<sup>r</sup>, d. in infancy.
- \*199- iv FANNIE LOUISE<sup>r</sup>, b. March 8, 1873.
- \*200- v MADEL<sup>r</sup>, b. May 1, 1874.
- \*201- vi LESLIE HOLDEN<sup>r</sup>, b. Oct. 9, 1875.
- vii SIDNEY CREELEY<sup>r</sup>, b. Oct. 1, 1878; d. Sept. 10, 1885.
- viii WALTER HORACE<sup>r</sup>, b. Feb. 12, 1882; employed by his father.
- \*202- ix HARRY BROWN<sup>r</sup>, b. Sept. 12, 1883.
- x ADA MARY<sup>r</sup>, b. June 4, 1885.
- 203- xi ETHEL ROSETTE<sup>r</sup>, b. May 15, 1888; m. May 12, 1908, Lewis Oliver Mentzner of Cambridge, Mass.

172- LEWIS CASS SLADE<sup>s</sup>, b. Jan. 5, 1854, in Detroit, Mich.; m. June 17, 1885, Joanna Roberts of Detroit. In 1887 he started in the lumber business in Saginaw and became president of the Saginaw Lumber Dealers' Association and vice-president of the National Wholesale Lumber Dealers' Association. Is active in philanthropy, education, and public affairs.

*Child:*

GRACE ROBERTS<sup>r</sup>, b. Oct. 15, 1897.

176- REV. WILLIAM SLADE<sup>r</sup>, b. Dec. 13, 1856, Thetford, Vt.; m. in West Newbury, Mass., Aug. 4, 1891, Mary Brown Chase. He grad. from Dartmouth in 1884, and from Andover Theological Seminary, and has been pastor of churches in West Newbury, Williamstown, Mass., Chatham, Conn., and Thetford, where they reside, 1916.

*Children:*

- i WILLIAM<sup>s</sup>, b. Aug. 6, 1895, Williamstown, Mass.
- ii ANNA<sup>s</sup>, b. Apr. 2, 1900, E. Hampton, Conn.

177- MARIA WELLINGTON SLADE<sup>r</sup>, b. Dec. 28, 1858; m. Jan. 1, 1879, Fred Emerson Gary, at one time the college carpenter at Dartmouth.

*Children:*

- 204- i MARJORIE ELEANOR<sup>s</sup>, b. March 21, 1880; m. March 27, 1907, John Hutchinson Wood of Norwich, Vt., who grad. Dartmouth 1900, was assistant engineer Pittsburgh, Pa., and later removed to Boulder, Col.
- ii CHARLES QUINCY<sup>s</sup>, b. July 4, 1882.
- iii GEORGE WILLIAM<sup>s</sup>, b. Jan. 16, 1885.
- iv ETHEL HANNAE<sup>s</sup>, b. Jan. 20, 1896.

179- ELLEN ELZOA WOLFE<sup>r</sup> b. Apr. 4, 1838; m. 1861, Allen L. Slade.

*Children:*

- 205- i CARRIE ELLEN<sup>s</sup>, b. Feb. 23, 1862; m. Fred C. Hammond, and had GEORGE ALLEN<sup>s</sup>, b. May 30, 1887, employed in the Springfield, Vt., post-office; and RUTH SLADE<sup>s</sup>, b. Dec. 10, 1890, who m. Leon A. Barry, and res. on a farm at Springfield. They have one child.
- ii HARRY ALLEN<sup>s</sup>, b. Sept. 20, 1864; a druggist in Montpelier, Vt. Unm.
- 206- iii ALICE FRANCES<sup>s</sup>, b. June 27, 1870; m. Clarence E. Higgins. Res. Springfield, Vt. One son, NED<sup>s</sup>, b. Nov. 10, 1889.

180- MARTHA BOLLES WOLFE<sup>r</sup>, b. Jan. 14, 1840; m. (1) Jan. 5, 1860, in Boston, Samuel Woods, who d. May 31, 1865; (2) Nov. 28, 1868, George Kimball in Springfield, Vt. He d. Nov. 17, 1875.

*Children by first marriage:*

- 207- i JESSIE ALICE<sup>s</sup>, b. Aug. 6, 1862; m. March 6, 1887, Frank F. Porter of Springfield, Vt. Mrs. Porter is a member of the

- N. E. Historic Genealogical Society and has been engaged in genealogical research professionally for several years. Res. Springfield, Mass. Their children are FREDERICK WADSWORTH<sup>6</sup>, b. May 24, 1891; grad. Tufts College 1914; principal of High School in Northboro, Mass.; and RUSSELL WOODS<sup>6</sup>, b. Nov. 3, 1896, a sophomore in Tufts College.
- 208- ii KATIE FRANCES<sup>6</sup>, b. Oct. 11, 1864; m. Nov. 25, 1886, Lund Rogers Barney of Springfield, Vt. She is librarian at the Forest Park Branch Library in Springfield, Mass.
- 181- MARY LIVERA WOLFE<sup>7</sup>, b. June 21, 1843; m. May 22, 1872, Liberty Browne of Hartford, Conn.

*Children:*

- i CHARLOTTE E<sup>8</sup>.
- ii HATTIE J<sup>8</sup>.
- iii SAMUEL J<sup>8</sup>.
- iv WILLIAM H<sup>8</sup>.
- v MARY W<sup>8</sup>.

- 185- JENNIE ORIL WOLFE<sup>7</sup>, b. Dec. 5, 1856; m. Jan. 30, 1877, Everett Bachelder Cook, Springfield, Vt. Res. Danvers, Mass.

*Children:*

- i BERNICE MAY<sup>8</sup>, b. Feb. 15, 1879.
- ii BRUCE<sup>8</sup>, b. July 16, 1889; d. Sept. 15, 1900.

- 186- FRANCIS ALMON BOLLES<sup>7</sup>, b. Aug. 31, 1843; d. May 23, 1909, in Bellows Falls, Vt. He grad. Tufts College 1870. Was teacher, lawyer, town clerk, and State's attorney for Windsor County. He m. Aug. 25, 1870, Augusta R. Carleton of Woodstock, Vt.

*Children:*

- 209- i ALMON ITHAMAR<sup>8</sup>, b. March 15, 1871. Was in partnership with his father. He m. June 17, 1897, Mary Chapin Nims of Walpole, N. H. They have four children.
- 210- ii EDMOND CARLETON<sup>8</sup>, b. Aug. 27, 1873; m. Sept. 9, 1897, Myrtie Barrus of Keene, N. H., who d. Aug. 20, 1905. He is in the Bellows Falls, Vt., National Bank. They have one child, CARLETON FRANCIS<sup>8</sup>, b. June 24, 1898.
- iii FRANCIS RICHARDSON<sup>8</sup>, b. Sept. 14, 1886; grad. Harvard 1910.

- 187- BENJAMIN FRANKLIN WEBSTER<sup>7</sup>, b. Sept. 8, 1853; m. June 4, 1879, Leona Livingston of Saginaw, Mich. He removed from Saginaw to Colorado Springs, Colo., and became a dealer in pine lands.

*Children:*

- i BENJAMIN FRANKLIN<sup>a</sup>, b. June 4, 1887. In business in Colorado Springs, Colo.
- ii WALTER L.<sup>a</sup>, b. June 16, 1892.

188- SARAH JANE KNIGHT<sup>r</sup>, b. Apr. 7, 1845, Westmoreland, N. H.; m. Nov. 16, 1870, in Fitchburg, Mass., Elton A. Hall, an expert telegrapher. In 1875 he became supt. of the Maine Central Railroad at Portland, Maine.

*Children:*

- i WALTER IRVING<sup>a</sup>, b. Aug. 24, 1871; d. young.
- 211- ii ARTHUR WEBSTER<sup>a</sup>, b. Dec. 14, 1873; m. June 15, 1899, Eliza A. Foster, and they have three children.
- 212- iii HARRIET JANE<sup>a</sup>, b. Oct. 30, 1875; m. Dec. 3, 1902, Charles M. Drummond. One child.
- 213- iv EDITH MAY<sup>a</sup>, b. Apr. 16, 1880; m. July 1, 1904, Louis A. Derry. Two children.
- 214- v CHARLES KNIGHT<sup>a</sup>, b. June 1, 1883; m. Aug. 21, 1906, Jessie A. Regan.
- vi HARRY<sup>a</sup>, b. Jan. 20, 1885; d. in infancy.

189- CHARLES LUTHER KNIGHT<sup>r</sup>, b. Oct. 15, 1847; m. Oct. 8, 1867, Agnes Buchanan, who d. June 30, 1894. He engaged in sheep raising in Kansas, was postmaster at Council Grove 1885 to 1891, then removed to Kansas City, Mo.

*Children:*

- i LOUIS BUCHANAN<sup>a</sup>, b. July 19, 1871; d. aged 14.
- 215- ii CHARLES ARTEMAS<sup>a</sup>, b. Dec. 29, 1874; m. Jan. 1, 1895, Marion Wallace Ross. He is in the wholesale grain business in Kansas City, Mo. One child.
- iii HAROLD EDWIN<sup>a</sup>, b. Aug. 21, 1889.

191- SAMUEL IRA SLADE<sup>r</sup>, b. Feb. 26, 1863; educated at Ann Arbor, Mich., and has made music his profession. He m. Oct. 2, 1888, Kittie D. Buel of Franklin, Mich.

*Children:*

- i BUEL<sup>a</sup>, b. July 28, 1889.
- ii HELEN<sup>a</sup>, b. May 11, 1891.
- iii MARGARET<sup>a</sup>, b. May 16, 1894.

198- CHARLES FREDERICK SLADE<sup>r</sup>, b. Aug. 23, 1868; m. Mary E. Kendall of Belmont, Mass.

*Children:*

- i MARION<sup>a</sup>, b. July 25, 1894.
- ii ESTHER<sup>a</sup>, b. May 4, 1898.

199- FANNIE LOUISE SLADE<sup>r</sup>, b. March 8, 1873; m. Apr. 1, 1895, Thomas Powers of Watertown, Mass.

*Children:*

- i RUTH F.<sup>a</sup>, b. Jan. 5, 1896.
- ii WARREN THOMAS<sup>a</sup>, b. Sept. 18, 1899.

200- MABEL SLADE<sup>r</sup>, b. May 1, 1874; m. July 22, 1896, John B. Kendall, a milk dealer in Cambridge, Mass.

*Children:*

- i CHARLES B.<sup>a</sup>, b. Aug. 11, 1897.
- ii RICHARD SLADE<sup>a</sup>, b. May 21, 1901.

201- LESLIE HOLDEN SLADE<sup>r</sup>, b. Oct. 9, 1875; m. Dec. 31, 1898, Grace Totten of Waltham, Mass.

*Children:*

- i HORACE TOTTEN<sup>a</sup>, b. Aug. 9, 1899.
- ii LESLIE F.<sup>a</sup>, b. Jan. 24, 1901.
- iii BERTHA<sup>a</sup>, b. Aug. 17, 1902.
- iv JOHN ALBERT<sup>a</sup>, b. July 11, 1905.
- v PHILIP H.<sup>a</sup>, b. Sept. 17, 1907.

202- HARRY BROWN SLADE<sup>r</sup>, b. Sept. 12, 1883, is employed with his father in market gardening at Belmont, Mass. He m. Kathalene E. Paddock of Cambridge, Mass.

*Children:*

- i THELMA A.<sup>a</sup>, b. Oct. 20, 1905.
- ii RUTH KATHALENE<sup>a</sup>, b. July 31, 1908.

The following information concerning Thompson descendants of the Harper branch is lately received through the courtesy of Mr. Joseph H. Harper, now (1916) of Miami, Fla.

813a ARCHIBALD HARPER<sup>a</sup> m. Sallie Douglass.

*Children:*

- i RACHEL<sup>a</sup>.
- ii ARCHIBALD<sup>a</sup>.

No further record, and this list of children may be incomplete. (See Family No. 54<sup>a</sup>.)

JOHN<sup>s</sup>, son of Hon. Roswell and Margaret (Harper) Hotchkiss\* (page 179), m. Sarah Scoville.

*Children:*

- i JOHN<sup>s</sup>, m. Amanda ———.
- ii WILLIAM<sup>s</sup>.
- iii DORCAS<sup>s</sup>, m. George Maxam.

300- JOSEPH<sup>s</sup>, son of Hon. Roswell and Margaret (Harper) Hotchkiss\* (page 179), m. Feb. 10, 1813, Lydia Davenport; b. Feb. 14, 1791; d. Nov. 21, 1874.

*Children:*

- \*301- i JANE<sup>s</sup>, b. Nov. 28, 1813.
- ii INFANT SON<sup>s</sup>, b. June 28, 1815.
- \*302- iii LYDIA<sup>s</sup>, b. Aug. 9, 1816. (See Family No. 149\*.)
- \*303- iv MIRIAM AMELIA<sup>s</sup>, b. Aug. 12, 1818.
- \*304- v ISABEL<sup>s</sup>, b. Jan. 16, 1821.
- \*305- vi JOHN<sup>s</sup>, b. July 16, 1823.
- \*306- vii IRA DAVENPORT<sup>s</sup>, b. Oct. 16, 1825.

301- JANE HOTCHKISS<sup>s</sup>, b. Harpersfield, N. Y., Nov. 28, 1813; m. at Harpersfield, March 11, 1839, Ozro French; b. Dummerston, Vt., June 8, 1807. She d. Dec. 27, 1900; he d. Sept. 28, 1865; both at Blairstown, Ia.

*Children:*

- i JANE<sup>s</sup>, b. Feb. 5, 1841, Ahmednuggar, India; d. May 8, 1842, Seroor, India.
- ii JOSEPH OZRO<sup>s</sup>, b. Sept. 4, 1842, Ahmednuggar; d. Feb. 19, 1844, Seroor.
- \*307- iii LYDIA<sup>s</sup>, b. Sept. 26, 1844, Ahmednuggar.
- iv WILLIAM HOTCHKISS<sup>s</sup>, b. March 21, 1846, Malcom, India; d. July 25, 1847, Seroor.
- v RUSSELL HOTCHKISS<sup>s</sup>, b. Jan. 23, 1848, Seroor; d. July 25, 1849, Catskill, N. Y.
- \*308- vi ELIZABETH<sup>s</sup>, b. Apr. 17, 1850, Harpersfield, N. Y.
- vii MARY ADELINE<sup>s</sup>, b. Dec. 15, 1852, Blairstown, Ia. Res. Salem, Ia. Unm.

302- LYDIA HOTCHKISS<sup>s</sup>, b. Harpersfield, N. Y., Aug. 9, 1816; m. at Harpersfield (or Sidney), N. Y., Jan. 25, 1844, Oscar Fitzalén Harper; b. Harpersfield, May 14, 1818; d. Sidney, Aug. 27, 1897. She d. Sidney, Nov. 23, 1879. He m. (2) Sept. 15, 1881, at Sidney, Mrs. Harriet Elizabeth King; b. Dec. 28, 1825, Canaan, N. Y.; d. July 10, 1902, Sidney.



*Children by first marriage:*

- 309- i JOSEPH HOTCHKISS<sup>r</sup>, b. July 5, 1845, Harpersfield, N. Y.; m. at Butte, Mont., Feb. 10, 1885, Helen Carson Pierce; b. Nov. 30, 1861, Mexico, Mo. He published in 1916 Harper's Hydraulic Tables, for the use of mining and civil engineers in measuring the flow of water. Resided many years in the West and in 1915 removed to Miami, Fla. They have no children.
- \*310- ii LINUS PORTER<sup>r</sup>, b. March 30, 1847, Harpersfield.
- \*311- iii WILLIAM RUSSEL<sup>r</sup>, b. Sept. 16, 1849, Harpersfield.
- \*312- iv ELLA GERTRUDE<sup>r</sup>, b. Sept. 22, 1853, Beltsville, Md.
- v INFANT SON<sup>r</sup>, b. and d. Sept. 22, 1853.
- vi GEORGE HERBERT<sup>r</sup>, b. Feb. 3, 1856, Beltsville; d. unm. at Ancon, Panama, July 14, 1905.
- 303- MIRIAM AMELIA HOTCHKISS<sup>s</sup>, b. Aug. 12, 1818, Harpersfield, N. Y.; m. March 27, 1839, at Harpersfield, George Washington Reynolds, b. Jan. 31, 1818, Kortright, N. Y. She d. May 3, 1871. (He m. (2) June 24, 1872, Mary A. Wheat.) He d. at Franklin, N. Y., Oct. 23, 1896.

*Children:*

- \*313- i JANE HOTCHKISS, b. Feb. 20, 1840, Stamford, N. Y.
- 314- ii MIRIAM MILLICENT<sup>r</sup>, b. Jan. 22, 1842, Stamford; m. Aug. 31, 1891, at Oneonta, N. Y., J. DeLoss Pruyn; b. June 10, 1839, Syracuse, N. Y. He d. June 29, 1914, Oneonta. She res. Oneonta. No children.
- iii CHARLES TERRY<sup>r</sup>, b. Jan. 30, 1845; d. March 20, 1848.
- iv IRA FULLER<sup>r</sup>, b. June 13, 1847; d. May 19, 1848.
- \*315- v ARTHUR GEORGE<sup>r</sup>, b. July 11, 1849, Franklin, N. Y.
- 316- vi EDWARD CLARK<sup>r</sup>, b. Sept. 11, 1851, Franklin; m. Anna Brown. No children.
- \*317- vii SAMUEL JESSUP WHITE<sup>r</sup>, b. Dec. 12, 1854, Franklin.
- viii MARY CLARK<sup>r</sup>, b. Dec. 31, 1856, Franklin; d. Jan. 22, 1913, Binghamton, N. Y., unm.

304- ISABEL HOTCHKISS<sup>s</sup>, b. Harpersfield, N. Y., Jan. 16, 1821; m. at Harpersfield, Sept. 16, 1841, David Penfield; b. Feb. 27, 1820, at Harpersfield; d. Jan. 15, 1893, Franklin, N. Y. She d. Apr. 14, 1882, Franklin.

*Children:*

- \*318- i JULIA ANN<sup>r</sup>, b. Feb. 12, 1843, Ridgeville, N. Y.
- 319- ii FANNIE MARIA<sup>r</sup>, b. March 5, 1845, Ridgeville; m. at Franklin, N. Y., May 22, 1883, Algernon Watson Metcalf; b. Feb. 16, 1826, Otsego, N. Y.; d. Jan. 4, 1889, Fly Creek, N. Y. She res. Franklin. No children.

- \*320- iii MARY MILLICENT<sup>1</sup>, b. Dec. 17, 1848, Harpersfield, N. Y.  
 \*321- iv ORRIN LAMONT<sup>1</sup>, b. March 26, 1852, Harpersfield.  
 \*322- v IDA ISABEL<sup>1</sup>, b. Jan. 12, 1860, Harpersfield.

305- JOHN HOTCHKISS<sup>6</sup>, b. July 16, 1823; m. Nov. 2, 1851, Catherine McIlwaine; b. Dec. 24, 1825; d. at Hastings, Mich., June 21, 1860. He m. (2) Dec. 18, 1866, Lucy A. Stafford; b. Erie, Pa., Sept. 1, 1833. He d. May 10, 1883, Hastings, Mich. She d. Apr. 19, 1889, Hastings.

*Children by first marriage:*

- 323- i CHARLES PORTER<sup>1</sup>, b. Apr. 28, 1853, Harpersfield, N. Y.; m. July 18, 1883, at Charlotte, Mich., Eva Ragelio Stewart; b. Nov. 7, 1856, Charlotte. He d. Charlotte, Apr. 6, 1895. No children.  
 324- ii FANNIE AMELIA<sup>1</sup>, b. Oct. 18, 1854, at Bath, N. Y.; m. (1) Dr. Brown. She m. (2) Sept. 13, 1893, at Hastings, Mich., John Beam. One child by 2d marriage, JOHN<sup>6</sup>, b. 1894; d. 1895. She d. San Jose, Cal. Mr. Beam res. Pendleton, Ore.  
 iii FREDERICK<sup>1</sup>, b. Sept. 14, 1856, at Bath, N. Y.; d. Aug. 23, 1895. Hastings, unm.

*Children by second marriage:*

- iv HARRIET LYDIA<sup>1</sup>, b. Sept. 10, 1868, Hastings; d. May 23, 1896, Butte, Mont., unm.  
 \*325- v ISABEL<sup>1</sup>, b. May 24, 1870, Hastings.

306- IRA DAVENPORT HOTCHKISS<sup>6</sup>, b. Harpersfield, N. Y., Oct. 16, 1825; m. at Osceola, Pa., June 21, 1855, Sarah Frances Bulkley; b. March 31, 1832, Osceola; d. May 24, 1859, Bath, N. Y. He m. (2) at Wellsboro, Pa., Feb. 14, 1864, Lucy E. Moore. He d. Nov. 1, 1902, Wellsboro.

*Children by first marriage:*

- \*326- i LUCY JANE<sup>1</sup>, b. March 19, 1856, Jasper, N. Y.  
 327- ii CARRIE BULKLEY<sup>1</sup>, b. June 29, 1857, Jasper. See Family No. 321-  
 iii IRA DAVENPORT<sup>1</sup>, b. and d. May 6, 1859, Bath, N. Y.

307- LYDIA FRENCH<sup>1</sup>, b. Ahmednuggar, India, Sept. 26, 1844; m. at Blainstown, Ia., Feb. 28, 1870, Francis Marion Elliott, M.D.; b. Apr. 5, 1844, Aurora, Ill., where he now resides. She d. Oct. 26, 1913, at Aurora.

*Children:*

- \*328- i FRANK OZRO<sup>o</sup>, b. Apr. 28, 1871, Blairstown, Ia.  
 329- ii FANNIE GENEVIEVE<sup>o</sup>, b. Apr. 28, 1871; m. at Aurora, Ill., June 7, 1892, Owen Bender Gross; b. May 15, 1867, Cumberland, Md. Res. Aurora. No children.  
 \*330- iii ARTHUR BYRON<sup>o</sup>, b. Dec. 5, 1881, Aurora.

308- ELIZABETH FRENCH<sup>r</sup>, b. Apr. 17, 1850, Harpersfield, N. Y.; m. at Blairstown, Ia., Feb. 7, 1877, Griffith Robert Pierce; b. Nov. 3, 1841, Bala, Wales; d. Dec. 16, 1915, Salem, Ia. She res. Salem.

*Children:*

- \*331- i ROBERT FRENCH<sup>o</sup>, b. March 26, 1879, Blairstown, Ia.  
 332- ii IRA HOTCHKISS<sup>o</sup>, b. May 3, 1882, Blairstown; m. at Salem, Ia., Sept. 7, 1915, Ruth Bliss; b. Salem, June 2, 1883. Res. Pullman, Wash.  
 iii LLEWELLYN WILLIAM<sup>o</sup>, b. May 17, 1889, Blairstown. Res. Salem.

310- LINUS PORTER HARPER<sup>r</sup>, b. Harpersfield, N. Y., March 30, 1847; m. at Sidney, N. Y., Feb. 20, 1878, Catherine Emeline Bradford; b. March 14, 1854, at Sidney; d. March 22, 1896, Lincoln, Neb. He res. Miami, Fla.

*Child:*

ELLA BRADFORD<sup>o</sup>, b. July 3, 1880, Lincoln, Neb.; d. there Oct. 12, 1912, unm.

311- WILLIAM RUSSEL HARPER<sup>r</sup>, b. Harpersfield, N. Y., Sept. 16, 1849; m. at Guilford, N. Y., Sept. 28, 1870, Lucy Maria Ives; b. Aug. 16, 1848, Guilford. Res. Lake George, N. Y.

*Child:*

333- MAUD MILLICENT<sup>o</sup>, b. Oct. 20, 1871, Sidney, N. Y.; m. Feb. 27, 1895, at Chicago, Ill., John Berg; b. Sept. 20, 1871, Chicago. She m. (2) Aug. 12, 1910, at Watervliet, N. Y., Lewis Albert Bennett; b. Dec. 10, 1876, Oneonta, N. Y. Res. Elsmere, N. Y. The only child is Ruth Millicent Berg, an adopted daughter.

312- ELLA GERTRUDE HARPER<sup>r</sup> (See Family 330c on Page 80) d. at Sidney, N. Y., Nov. 4, 1901. Her husband, Leonard Wilson Kellogg, res. Charlotte, N. Y. Their son, ORVILLE HARPER KEL-

LOGG<sup>s</sup>, m. Nov. 5, 1902, at Shoreham, Vt., Elizabeth Miller; b. Apr. 15, 1870, San Francisco, Cal. Res. Buffalo, N. Y. They have an adopted daughter, Elizabeth Helen Kellogg.

313- JANE HOTCHKISS REYNOLDS<sup>r</sup>, b. Feb. 20, 1840, Stamford, N. Y.; m. Aug. 14, 1866, at Franklin, N. Y., John Tyler Bush, b. Nov. 6, 1841, Randolph, N. Y. She d. Jan. 31, 1908, at Garner, Ia.

*Children:*

- \*334- i MIRIAM LAURA<sup>s</sup>, b. Oct. 21, 1867, Galva, Ill.
- ii GEORGE ALLAN<sup>s</sup>, b. Oct. 9, 1869, Galva.
- \*335- iii FRED LEWIS<sup>s</sup>, b. March 29, 1875, Marshalltown, Ia.

315- ARTHUR GEORGE REYNOLDS<sup>r</sup>, b. Franklin, N. Y., July 11, 1849; m. at Oneonta, N. Y., Feb. 4, 1868, Isabella Jeffers Pardoe; b. Aug. 1, 1849, New York City. He d. Sept. 24, 1911, Los Angeles, Cal.

*Children born Oneonta, N. Y.:*

- \*336- i FREDERICK BARNARD<sup>s</sup>, b. Aug. 11, 1869.
- ii MIRIAM ANNE<sup>s</sup>, b. Sept. 11, 1871.
- \*337- iii MILLICENT LOUISE<sup>s</sup>, b. Nov. 27, 1873.
- 338- iv MERTON PAUL<sup>s</sup>, b. Feb. 18, 1876; m. at Waverly, N. Y., Feb. 8, 1905, Iva May Beebe; b. June 10, 1872, Waverly.
- 339- v GRACE PARDOE<sup>s</sup>, b. July 20, 1878; m. (1) at Elmira, N. Y., Feb. 4, 1903, William Collins Houston; b. June 10, 1867, St. Louis, Mo. He d. May 5, 1910. She m. (2) at Santa Barbara, Cal., Oct. 24, 1914, Ralph Willis Brown; b. Aug. 18, 1874, Osceola, Ia. (No children by first marriage.)

317- SAMUEL JESSUP WHITE REYNOLDS<sup>r</sup>, b. Dec. 12, 1854, Franklin, N. Y.; m. at Oneonta, N. Y., Aug. 1, 1877, Emma Frances Gates; b. June 21, 1851, Treadwell, N. Y. She d. Sept. 18, 1906, Cooperstown, N. Y. He res. Herkimer, N. Y.

*Children born Cooperstown, N. Y.:*

- \*340- i STANLEY STEWART<sup>s</sup>, b. June 16, 1884.
- ii PAUL E.<sup>s</sup>, b. Nov. 1, 1886.

318- JULIA ANN PENFIELD<sup>r</sup>, b. Feb. 12, 1843, Ridgeville, N. Y.; m. July 4, 1860, at Harpersfield, N. Y., Nelson Hoag; b. July 19, 1840, Laurens, N. Y. He d. Apr. 20, 1908, Oneonta, N. Y.

*Children:*

- i HATTIE MILLICENT<sup>d</sup>, b. Feb. 10, 1861, Harpersfield, N. Y.; d. March 12, 1891, Franklin, N. Y., unm.
- 341- ii MARY ISABEL<sup>d</sup>, b. June 15, 1865, Laurens, N. Y.; m. Aug. 5, 1891, at Franklin, N. Y., Samuel Jessup White; b. Aug. 12, 1863, Gilbertsville, N. Y. She d. May 1, 1910, Franklin. One child, SAMUEL JESSUP<sup>d</sup>, b. July 29, 1894, Franklin.
- 342- iii FRANK PENFIELD<sup>d</sup>, b. July 15, 1868, Oneonta, N. Y.

320- MARY MILLICENT PENFIELD<sup>d</sup>, b. Dec. 17, 1848, Harpersfield, N. Y.; m. (1) June 22, 1869, at Franklin, N. Y., Orlando Howard Spring; b. Aug. 7, 1846, Masonville, N. Y. He d. May 25, 1874, Franklin. She m. (2) Sept. 14, 1882, David Coventry Shaw; b. July 10, 1845, Kortright, N. Y. Res. Delhi, N. Y.

*Children by first marriage:*

- \*343- i MABLE MILLICENT<sup>d</sup>, b. Sept. 23, 1871, Franklin, N. Y.
- \*344- ii ELLA ISABEL<sup>d</sup>, b. Nov. 19, 1873, Franklin.

321- ORRIN LAMONT PENFIELD<sup>d</sup>, b. March 26, 1852, Harpersfield, N. Y.; m. June 21, 1887, Wellsboro, Pa., Carrie Bulkeley Hotchkiss, his cousin; b. June 29, 1857, Jasper, N. Y. Res. Tabor, Alberta, Canada.

*Children born Franklin, N. Y.:*

- 345- i ISABELL HOTCHKISS<sup>d</sup>, b. Feb. 9, 1889; m. Sept. 21, 1910, at Franklin, N. Y., George Oliver Burgin; b. May 8, 1887, Delhi, N. Y. Res. Franklin. One child, ROBERT PENFIELD<sup>d</sup>, b. Feb. 26, 1914.
- \*346- ii SARAH BULKLEY<sup>d</sup>, b. Apr. 14, 1891.
- iii IRA HOTCHKISS<sup>d</sup>, b. May 9, 1894; d. Nov. 19, 1896, Wellsboro, Pa.

322- IDA ISABEL PENFIELD<sup>d</sup>, b. Jan. 12, 1860, Harpersfield, N. Y.; m. Dec. 8, 1887, at Franklin, N. Y., Alfred Keeney Ogden; b. Dec. 22, 1851, Treadwell, N. Y. Res. Franklin.

*Child:*

CHAUNCEY McCALL<sup>d</sup>, b. Oct. 10, 1891, Franklin, N. Y.

325- ISABEL HOTCHKISS<sup>d</sup>, b. May 24, 1870, Hastings, Mich.; m. Oct. 16, 1889, Gardner Freeman Chidester; b. Nov. 15, 1863, Muir, Mich. Res. Hastings.

*Children born Hastings, Mich.:*

- i GARDNER HOTCHKISS<sup>s</sup>, b. Sept. 15, 1898.
- ii HARRIETTE<sup>s</sup>, b. Oct. 10, 1900; d. March 27, 1901.
- iii HELEN LUCY<sup>s</sup>, b. Feb. 2, 1902.

326- LUCY JANE HOTCHKISS<sup>s</sup>, b. March 19, 1856, Jasper, N. Y.; m. Jan. 10, 1886, at Wellsboro, Pa., Edwin Johns Tuttle; b. Nov. 7, 1864, Hornell, N. Y. Res. Wellsboro.

*Children born Wellsboro, Pa.:*

- i WILLIAM EDWIN<sup>s</sup>, b. Oct. 2, 1886.
- 347- ii SARA MINA<sup>s</sup>, b. Aug. 10, 1888; m. June 22, 1913, at Wellsboro, Alexander Caldwell Anderson; b. Sept. 17, 1883, Ballston Spa, N. Y. Res. Brooklyn, N. Y. One child, THOMAS EDWIN<sup>s</sup>, b. Aug. 6, 1915, Brooklyn.

328- FRANK OZRO ELLIOTT<sup>s</sup>, b. Apr. 28, 1871, Blairstown, Ia.; m. Oct. 5, 1892, at Aurora, Ill., Frances Rockabrand; b. Nov. 1, 1871, Aurora.

*Child:*

- 348- MILDRED<sup>s</sup>, b. Nov. 19, 1893, Aurora, Ill.; m. Jan. 7, 1915, at Chicago, Ill. ——— ———.

330- ARTHUR BYRON ELLIOTT<sup>s</sup>, b. Dec. 5, 1881, Aurora, Ill.; m. May 31, 1905, at Riverside, Cal., Grace Elliott; b. July 24, 1880, Aurora.

*Children:*

- i WILLIAM THATCHER<sup>s</sup>, b. Jan. 1, 1906, Los Angeles, Cal.
- ii NORMAN FRENCH<sup>s</sup>, b. Aug. 1, 1911, Chicago, Ill.
- iii FRANCES MARIAN<sup>s</sup>, b. Dec. 23, 1914, Chicago.

331- ROBERT FRENCH PIERCE<sup>s</sup>, b. March 26, 1879, Blairstown, Ia.; m. Jan. 7, 1907, at Salem, Ia., Winnefred Triplett; b. Jan. 7, 1882, Salem.

*Children:*

- i MILTON ROBERT<sup>s</sup>, b. Jan. 19, 1908, Chicago, Ill.
- ii WILLIAM FRENCH<sup>s</sup>, b. Apr. 7, 1909, Chicago.
- iii ETTA ELIZABETH<sup>s</sup>, b. Oct. 8, 1912, Philadelphia, Pa.

334- MIRIAM LAURA BUSH<sup>s</sup>, b. Oct. 21, 1867, Galva, Ill.; m. July 31, 1890, at Lincoln, Neb., Albert M. Deyoe; b. Nov. 15, 1862, Dodgeville, Wis. She d. at Garner, Ia., Dec. 8, 1907.

*Children* born Garner, Ia.:

- i ALLAN MAURICE<sup>s</sup>, b. May 20, 1898, Britt, Ia.
- ii DOROTHY<sup>s</sup>, b. May 28, 1905, Garner, Ia.

335- FRED LEWIS BUSH<sup>s</sup>, b. March 29, 1875, Marshalltown, Ia.; m. Apr. 29, 1903, at Garner, Ia., Libbie A. Bush; b. Apr. 23, 1874, Garner.

*Children:*

- i LOIS MARGARET<sup>s</sup>, b. Sept. 28, 1910, Kanawha, Ia.
- ii PAULINE S.<sup>s</sup>, b. July 17, 1912, Kanawha.

336- FREDERICK BARNARD REYNOLDS<sup>s</sup>, b. Aug. 11, 1869, Oneonta, N. Y.; m. Sept. 24, 1892, Elmira, N. Y., Louella May Thurston; b. May 7, 1870, Elmira.

*Child:*

WILLIAM ARTHUR<sup>s</sup>, b. May 6, 1896, Elmira, N. Y.

337- MILLICENT LOUISE REYNOLDS<sup>s</sup>, b. Nov. 27, 1873, Oneonta, N. Y.; m. Nov. 5, 1903, at Philadelphia, Pa., Charles Elmer Palmer; b. Oct. 5, 1861, Montgomery, Ala. He d. Nov. 25, 1914, Philadelphia.

*Child:*

SELDEN REYNOLDS<sup>s</sup>, b. June 14, 1909, Philadelphia, Pa.

340- STANLEY STEWART REYNOLDS<sup>s</sup>, b. June 16, 1884, Cooperstown, N. Y.; m. (1) Apr. 27, 1907, at Cooperstown, Carolyn Dorothy Telfer; b. Burlington, N. Y.; d. Oct. 11, 1907, Rockville Center, N. Y. He m. (2) July 21, 1910, at Oconomowoc, Wis., Lucina Phoebe Fryatt; b. Apr. 29, 1882, Oconomowoc.

*Child:*

FRANCES REYNOLDS<sup>s</sup>, b. May 9, 1913, Cooperstown, N. Y.

342- FRANK PENFIELD HOAG<sup>s</sup>, b. July 15, 1868, Oneonta, N. Y.; m. Jan. 26, 1898, at Franklin, N. Y., Florence Romaine Strong; b. March 3, 1877, Alleghany, N. Y.

*Children:*

- i MILLICENT LOUISE<sup>s</sup>, b. Jan. 12, 1899, Franklin, N. Y.
- ii ELIZABETH CELIA<sup>s</sup>, b. March 19, 1905, Montrose, Pa.
- iii HAROLD GRANGER<sup>s</sup>, b. July 12, 1908, Nichols, N. Y.
- iv KENNETH PENFIELD<sup>s</sup>, b. Apr. 17, 1915, Fort Covington, N. Y.

343- MABLE MILLICENT SPRING<sup>s</sup>, b. Sept. 23, 1871, Franklin, N. Y.; m. Sept. 16, 1896, at Delhi, N. Y., Nelson Ozias Robinson; b. July 28, 1868, Delhi. Res. Delhi.

*Children* born Delhi, N. Y.:

- i HOWARD FLINT<sup>s</sup>, b. Sept. 11, 1897.
- ii MILLICENT PENFIELD<sup>s</sup>, b. March 15, 1900.

344- ELLA ISABEL SPRING<sup>s</sup>, b. Nov. 19, 1873, Franklin, N. Y.; m. Dec. 3, 1901, at Delhi, N. Y., Frank Clifford Lull; b. Aug. 12, 1879, Bovina, N. Y. She d. Nov. 5, 1910, Ellensburg, Wash.

*Children* born Delhi, N. Y.:

- i EVERETT PENFIELD<sup>s</sup>, b. June 10, 1903.
- ii MARTHA MARIAN<sup>s</sup>, b. June 10, 1905.

346- SARAH BULKLEY PENFIELD<sup>s</sup>, b. Apr. 14, 1891, Franklin, N. Y.; m. Oct. 16, 1912, at Tabor, Alberta, Canada, Waldon Fenton; b. Nov. 30, 1885, Deposit, N. Y.

*Children* born Tabor, Alberta, Canada:

- i HELEN ISABELLE<sup>s</sup>, b. Sept. 15, 1913.
- ii HOWARD LESLIE<sup>s</sup>, b. Sept. 15, 1914.

Family 1192, page 257—Ella Mae Sherman<sup>s</sup>, m. Dec. 27, 1905, Asa B. Hall. Res. Long Lake, N. Y. One child, PAULINE<sup>s</sup>, b. June 22, 1908. Maude Frances Sherman<sup>s</sup>, m. Feb. 20, 1909, Frank W. Pratt. Res. Moriah, N. Y.

No. 771, page 149—Herbert Franklin<sup>s</sup> and Grace G. Pascoe have a son, FRANKLIN BOLEYN<sup>s</sup>, b. Feb. 6, 1916, Warehouse Point, Conn.

Family 700, page 151—John Hughes<sup>s</sup> and Blanche F. Bissell have a third child, JOHN THOMPSON<sup>s</sup>, b. Feb. 18, 1916, Keokuk, Ia.

No. 780, page 154—Raymond Enoch<sup>s</sup> and Marion Pierce have a daughter, ELIZABETH MORTON<sup>s</sup>, b. Apr. 22, 1916, South Windsor, Conn.

Family 1657, page 350—Stewart Northrop<sup>s</sup> and Hazel C. Dunning have a sixth child, DIANA<sup>s</sup>, b. Apr. 11, 1916, West Hartford, Conn.



Family 1133, page 247—Cora Belle Pierce<sup>a</sup>, m. at Hartford, Conn., Jan. 18, 1916, William Henry F. (Wacker) Gade, b. New York City, May 28, 1889. Res. Holliswood, Jamaica, Long Island.

Family 791, page 165—Ruth G. (Rogers)<sup>b</sup> and Frederick S. Langdon have a third child, Wilbur Spencer<sup>c</sup>, b. Mar. 27, 1915, at New Britain, Conn.

## CORRIGENDA.

No. 173, page 23—For Lida read Alida. For Finch read French.

No. \*691, page 131—Isabelle Stiles was not carried forward under this number, but will be found numbered 209 on page 56, being a descendant by two branches of the family.

Family 56, page 20—"Ellis" is probably an abbreviation of Elizabeth. See name of daughter.

Family 717, page 155—Romie Josephine Elliott d. Apr. 14, 1915.

No. 826, page 172—For Delavan De Lance read John De Lance. According to the Marvin Genealogy, Boston, 1904, John De Lance m. Betsey Chandler, and was one of the first settlers of Potsdam, N. Y. They had seven children, and Delavan was a son. Stiles' History of Windsor, Conn., is apparently in error on this point. John De Lance was b. 1775 in Walpole, N. H., and d. Oct. 21, 1840.

Family 933, page 209—Alstead, N. H., records throw some doubt upon the name of Louisa Knight as the wife of Chandler Cannon. Celia, the first child, was b. Jan. 3, 1832, to Chandler Cannon and "Sophia." A second child (probably Clara) was b. Apr. 19, 1853, to Chandler Cannon and "Emily." The death of the fifth child, Fanny E., is recorded to Chandler Cannon and "Maria," the age being 4 years and the date Jan. 26, 1866. Celia d. July 12, 1857. Chandler Cannon's birthplace is given as Shrewsbury, Vt., and that of "Maria" as Coventry, Vt.

# APPENDIX

---

## HISTORY OF MEMORIAL WORK

At the reunion of the Thompson Family Association, held at "Millstone," Ellington, Conn., the country residence of Dr. Everett J. McKnight of Hartford, on August 8, 1910, a memorial committee was appointed, consisting of Royal W. Thompson of Windsor, Conn., chairman; Charles A. Thompson of Melrose, Conn., and John T. McKnight of Ellington, Conn., secretary and treasurer.

Prior to this time,—in the fall of 1908,—Miss Emma G. Allen of Hartford, Conn., had taken upon herself the task of having the headstone over the grave of Samuel Thompson, who died February 23, 1782, in the 91st year of his age (son of Margaret), which had broken and fallen apart, suitably repaired at a cost of fifteen dollars.

In the summer of 1911, under the direction of this Memorial Committee, the plot of ground at Ellington, where rests the remains of our early ancestor, Margaret Thompson, and those akin to her, was restored, the headstones marking the graves repaired or reset where necessary, and the whole put in a very attractive condition.

At the reunion of the Association in Ellington, in 1912, the Memorial Committee presented to the Association sketches of proposed treatment of the headstone over the grave of Margaret Thompson, and at that meeting a member of the Association from New York City, Mrs. I. Belle Thompson, widow of Frank Thompson, offered to contribute the estimated cost of this memorial, provided the Association would authorize its erection according to the designs submitted at the meeting. This offer was unanimously accepted, and Mrs. Thompson turned over to the committee said estimated cost, to wit, three hundred dollars.

The contractors agreed to furnish the memorial of the original design at a net price, erected, of three hundred dollars, said memorial to be an arch composed of three stones, two side

uprights and a top stone surmounting and enclosing the headstone of our original ancestor, Margaret Thompson, which was reset with the memorial arch erected around it in a solid concrete foundation. The original inscription was intended to be in V-shaped incised sunken letters with a bronze tablet on the back face of the capstone, but the memorial committee thought it worth the additional expense to have the memorial inscription on the front of the capstone in raised letters, and on the upright stones in front, cut in V-shaped incised sunken letters, the names of the children of William and Margaret Thompson together with the year of their birth and death, where such information was obtainable. This added fifty-eight dollars to the costs of the memorial, making a total of three hundred and fifty-eight dollars. This memorial was formally accepted and dedicated by the Association at its biennial meeting held on September 19, 1914. This memorial is constructed of blue Westerly granite; base, five feet four inches long and twelve and one-half inches wide; height over all five feet five inches; with a bronze panel on the back two feet long by one foot wide. The inscription on the capstone of the memorial is

IN MEMORIAM  
T H O M P S O N

William Margaret  
1720—1914

all in raised letters.

On the upright stones in V-shaped incised sunken letters are the names of the children of William and Margaret, together with the year of their birth and death where obtainable, as follows:

## CHILDREN

William  
1686-1763  
Mariam  
1689-1772  
Samuel  
1691-1782  
John  
James  
1696-1776

## CHILDREN

Robert  
1700-1788  
Ruth  
1704-1786  
Hugh  
Joseph  
1709-1741

On the bronze panel appears the following:

ERECTED BY  
THE THOMPSON FAMILY ASSOCIATION  
IN THE YEAR OF OUR LORD, MCMXIV.

in memory of

WILLIAM AND MARGARET THOMPSON

their seven sons and two daughters who left Scotland for  
America, tarrying for a year in the north of Ireland where

William, the father, died, Margaret, the mother and  
her nine children completing the journey and settling in  
that part of Windsor settlement now known as Ellington  
in the year 1720,

this memorial surmounts and marks the headstone  
over the grave of our original ancestor in America,

"MARGARET TOMSON."

FINANCIAL STATEMENT OF MEMORIAL COMMITTEE.

Subscriptions received at reunion 1910 .....	\$ 82.00
Contributions in 1911 .....	78.50
Contributions in 1912 .....	12.00
Contributions in 1913, general contribution .....	5.00
Contributions in 1914 .....	2.00
Mrs. I. Belle Thompson, widow of Frank Thompson ....	300.00
Mrs. Jane Thompson Kimball .....	100.00
Mr. Joseph A. Thompson .....	100.00
Miss Emma G. Allen .....	100.00
<hr/>	
Total from seventy-six donors .....	\$779.50
Received from sale of photographs (above cost) .....	5.50
Interest on the unexpended balance of fund to January 1, 1915 .....	22.56
<hr/>	
Grand Total .....	\$807.56

There was spent by your Memorial Committee for the  
restoration of the plot upon which rests the headstone  
over the grave of Margaret Thompson, surmounting  
which this memorial was erected, the sum of .....\$ 50.00  
There has been expended in the care of this plot for the  
years 1912, 13 and 14 the sum of ..... 36.00

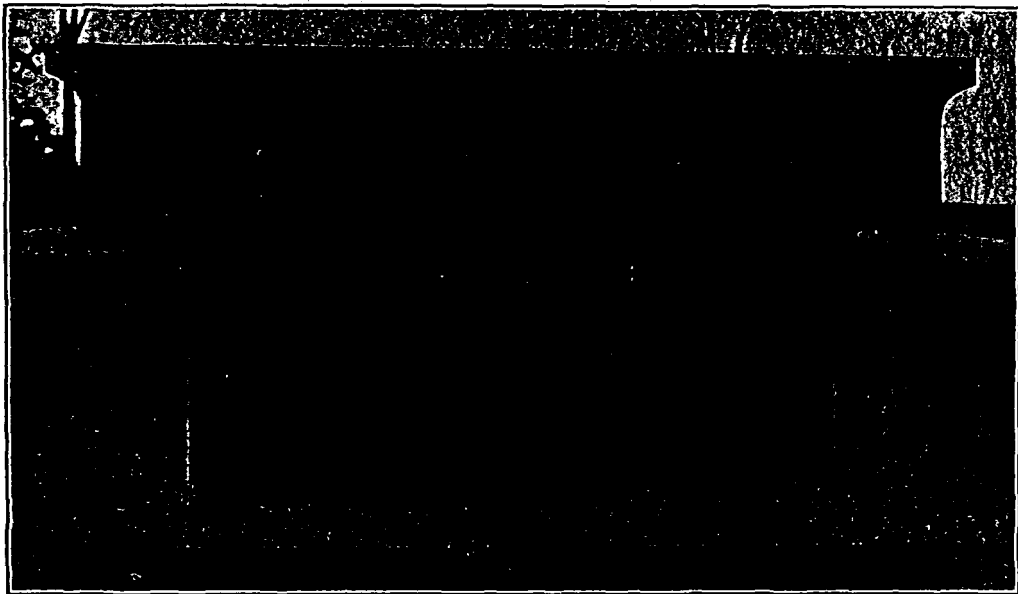

**TABLET ON REVERSE SIDE OF THOMPSON MEMORIAL.**



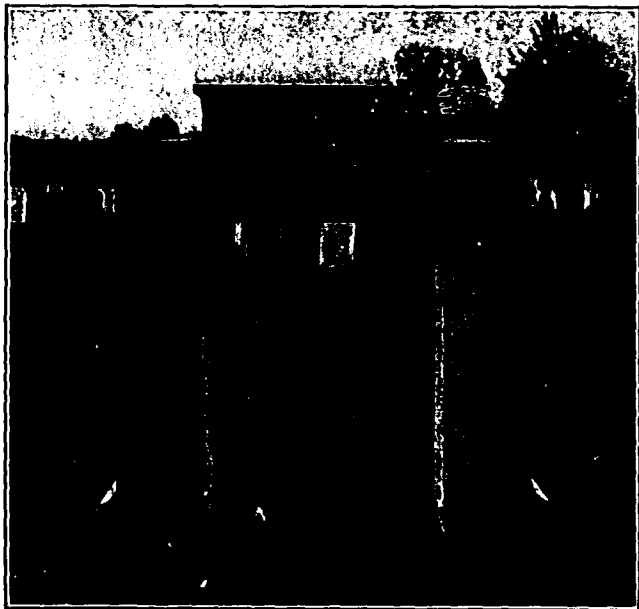

MEMORIAL ERECTED OVER THE GRAVESTONE OF THE EMIGRANT  
ANCESTOR MARGARET THOMSON, AT ELLINGTON, CONN.





For the memorial erected over Margaret's grave there was paid .....	\$358.00
Paid for photographs for the memorial, special for donor and officers .....	10.00
Paid for 400 stamped envelopes, special call .....	8.50
Total expenditures .....	<u>\$462.50</u>
Your Committee has a balance on hand January 1, 1915 ..	\$345.06
	<u>\$807.56</u>

The work of the Memorial Committee should not stop here. There should be set apart at least five hundred dollars as a trust fund for the permanent care and maintenance of the Thompson plot in the old part of the Ellington Cemetery, and the sacred stones connected therewith, including the memorial we have erected. In this plot are the marked remains of twenty-one descendants of Margaret Thompson, of whom four were her children:

Joseph, who died December 2, 1741, in the 32d year of his age;  
 William, who died August 3, 1763, in the 77th year of his age;  
 Mariam, wife of Joseph Harper, who died February 12, 1772, in the 83d year of her age;  
 Samuel, who died February 23, 1782, in the 91st year of his age.

Of these, so far as the monument records are ascertainable, Joseph was the first child to depart this life, dying at the age of 32, or about 21 years after settling in this section with his mother, brothers and sisters.

There are five graves in this plot of those who married these Thompsons:

Esther, wife of William, who died May 14, 1771, in the 83d year of her age.

Elizabeth, wife of Samuel, who died October 22, 1776, in the 90th year of her age;

Elenor, wife of Samuel, who died January 4, 1850, in the 94th year of her age;

Margaret, wife of William, who died August 7, 1789, in the 21st year of her age;

Elizabeth, wife of James, who died March 18, 1825, in the 86th year of her age;

In the History of Tolland County by R. G. Cole, published in 1888, it is stated:

"One of the oldest, if not the oldest stone in the Ellington Cemetery marks the spot where lies ye body of Mr. Joseph Thompson, who died December ye 2nd, 1741, in the 32nd year of his age."

It was by the side of his grave that the remains of the immortal Margaret were interred after her death, January 20, 1752, eleven years later, passing away at the ripe age of 87 years, some twenty years after she had settled in this country with her children; thus this Margaret was 55 years of age when she left the beautiful heather of her Scotland.

Just a few steps from this plot lie the remains of three other Thompsons:

Sabra, wife of John, who died March 28, 1838, age 83;

John, who died February 22, 1841, age 73;

Samuel W., son of John, who died March 12, 1811, age 2 months, 25 days.

Over near the back corner of this old part of the Ellington Cemetery are the graves of:

Mahitable, wife of Samuel, who died December 8, 1845, age 79;

Samuel, who died November 28, 1842, age 79 years.

There are other graves of those early Thompsons, descendants of this noble Margaret, whose resting places should be properly marked and maintained in perpetual care.

In the Cemetery at Melrose there are the graves of twenty-one of these early Thompsons, three of whom were Margaret's children, Robert, James and Ruth, and of the descendants of William and Margaret bearing the name of Thompson there are some in the cemeteries in Warehouse Point and Windsorville. The work of the Thompson Family Association should be continued until these early graves, not only at Ellington, but at Melrose and Warehouse Point and Windsorville, or wheresoever found, have been properly restored and funds provided for their perpetual care and maintenance.

THE MEMORIAL COMMITTEE  
THE THOMPSON FAMILY ASSOCIATION

R. W. THOMPSON, *Chairman,*  
CHARLES A. THOMPSON,  
JOHN THOMPSON MCKNIGHT,  
*Secretary and Treasurer.*

January 1, 1915.

## THE THOMPSON FAMILY ASSOCIATION.

At a small family gathering in the home of Mr. John Thompson in Ellington in August 1902, the desirability of a Thompson Reunion was suggested. The only obstacle to such an occasion was the finding of a suitable place in which to meet, and it seemed to all, after a prolonged discussion, that the project must be unwillingly given up;—but this consultation happily resulted in an invitation to the descendants of William and Margaret Thomson from Mr. and Mrs. E. Franklin Thompson to meet at their home in East Windsor, Conn., October 2, 1902. It proved a most delightful occasion to over two hundred people who came together on the spacious, well-shaded lawn, where all needed provision had been made for their comfort. There were many surprising revelations of relationship among those who had spent their lives in East Windsor attending the same schools and church. All could that day greet each other as cousins. The organization was there formed of the Thompson Family Association. The officers elected were: President: Col. Charles E. Thompson, Hartford, Conn.; Vice President: Frank A. Thompson, Hartford, Conn.; Secretary and Treasurer: Mrs. Mary A. Elliott, Walla Walla, Wash.

It was proposed to meet once in two years. At each of the seven reunions that have been held, after a social hour and dinner together, there has been a programme of singing, prayer, reports, addresses, letters and greetings from absent members. At each of the four reunions in Ellington, all went to the cemetery near, where impressive services were held at the grave of the pioneer mother, Margaret Thomson, and bright flowers were strewn by the company upon the grave.

The second reunion, 1904, was again held at the home of E. Franklin Thompson. The third, 1906, at the home of Mrs. D. N. Kimball, Ellington, Conn. The fourth, 1908, at the home of Mr. and Mrs. John Thompson, Ellington. The fifth, 1910, at "Millstone," the summer home of Dr. Everett J. McKnight, near Ellington. The sixth, 1912, and seventh, 1914, were at the Congregational Church, since destroyed by fire, in Elling-

ton. At each reunion there has been an attendance of two hundred or more. Invitations have been sent to descendants of the original Thompson Family throughout the United States,—also to Japan, China, and the Philippines. The New England States, New York, New Jersey, Ohio, Virginia, Illinois, Missouri, California and Washington have been represented at the Reunions. The success of these gatherings has been largely due to the kind helpfulness and labor of those families at whose homes they have been held and the generous hospitality shown in granting the use, on two occasions, of the Ellington Church.

AGREEMENT FILED BY JAMES<sup>2</sup>, ROBERT<sup>2</sup>, AND JOSEPH<sup>2</sup>.

(See Illustration)

Know all men by these presents that whereas we James Tomson, Robert Tomson and Joseph Tomson all of Windsor In ye County of Hartford and Colony of Connecticut in New England, have mutually agreed to Divide the tract of land of about Two hundred and thirty-six acres, which we bought of John Woolcot, lying in Windsor aforesaid—after the following manner, Viz.—S<sup>d</sup> James Tomson to have one hundred and thirty-five acres, and is at Ye South end about eighty rods wide and holds that width North half a mile, and then it is but about fifty-five rods wide, and holds that width further North, half a mile to Enfield bounds, bounded North on S<sup>d</sup> Enfield bounds on ye Colony line. South on common land, West on land of John Stoughton, and East by land now released to Joseph Tomson, to Robert Tomson about 25 acres, being half a mile in length, bounded North on S<sup>d</sup> Colony line, South and West on land of S<sup>d</sup> Joseph Tomson, East on land now conveyed to S<sup>d</sup> Robert Tomson, and the remainder about 80 acres to S<sup>d</sup> Joseph Tomson and begins at Ye South end about 40 rods wide and continues North half a mile and then jogs west Twenty-five rods, and extends further North that width of forty rods, up to Ye Colony line, bounded North on S<sup>d</sup> Colony line, South on common land, West on land now released to S<sup>d</sup> James Tomson, and East partly on S<sup>d</sup> Joseph Tomson's land. and partly on S<sup>d</sup> Robert Tomson's land;

Know ye that we said James, Robert & Joseph Tomson do remise, release and forever quit claim each to other, and to our heirs and assigns forever, Ye several pieces of land as above described and bounded, in their quiet and peaceable possession and seisin.

To have and to hold ye same in severalty to ourselves, our heirs, and assigns forever, without ye lawfull let, suit or action in disturbance of each other or our heirs or assigns, as ye same is butted and bound in severalty.

In Witness whereof we have hereunto sett our hands and seals this 31st day of July in ye 14th year of ye Reigne of King George ye Second Anno domi 1741.

Signed sealed & delivered

in presence of	James Tomson	(L. S.)
Thomas Wells	Robert Tomson	(L. S.)
Will <sup>m</sup> M'Carty	Joseph Tomson	(L. S.)

July 3<sup>d</sup> Anno Dom 1747  
Then Recd. & at Large  
Recorded Ye foregoing  
instrument in Windsor  
in 8<sup>n</sup> Book of Town  
Records of Lands. Fol<sup>o</sup>  
172/3-

Per. H. Allyn  
Register.

Windsor July 31-1741.

James Tomson, Robert Tomson  
& Joseph Tomson above named  
personally appeared and  
acknowledged the above  
written instrument to  
be their free act &  
deed, before

Thomas Wells,  
Justice Peace.

ESTATE OF JOSEPH THOMSON<sup>2</sup>, THE YOUNGEST SON OF WILLIAM  
AND MARGARET THOMSON, WHO D. DEC. 2, 1741.

(UNMARRIED.)

"Know all men by these presents; That it is agreed upon By and Between us the Subscribers all of the town of Windsor in the County of Hartford and Colloney of Connecticut in New England, wee being the Lawfull Heirs and Successors of oure Brother Joseph Tomson Late of s<sup>d</sup> Windsor, Deceased, have and Do by these presents, give, grant, and make over, convea and confirm unto oure Breathren Samuel and James Tomson all and Singlural the Estate of oure Said Deceased Brother Joseph Tomson be it Either in Lands, Goods, or Chattles as followeth.

Vz: unto Samuel Tomson of s<sup>d</sup> Estate sixteen acers by Joseph Harpor & his wife Miriam Harpor sister unto s<sup>d</sup> Joseph. sixteen acres by Robert Tomson and sixteen acres by William Tomson & sixteen acres Ruth Tompson sister to s<sup>d</sup> Joseph Deceased and likewise sixteen acres being s<sup>d</sup> Samuel his Owne part or Divident of said estate, said Seventeen Acers & a half being Sett off unto him the s<sup>d</sup> James Tomson by agreement, and is bounded and Butted as followeth, vz: west on Land of s<sup>d</sup> James Tomsons north on the Colloney Line East upon the above said Land which was made over to oure Brother Samuel Tomson, South on a highway Being in wedth Eight Rods and three quarters, and Length one whole mile unto them, the said Samuel and James Tomson and there Heirs and assignes for Ever to have and to hold, possess and Injoy as their owne proper Estate with all the priviledges and appertances there unto belonging and furthermore wee the Subscribers Do hereby for oure selves & heirs Covenant to and with the said Samuel and James Tomson and their heirs and with Either of them Singly to warrant and Deffend the above s<sup>d</sup> given and granted premisses unto them or any of them as is above said against the Lawfull claimes of us or any of our Heirs or any other person or persons Desiring or asking from or under us in Confirmation whereof wee have here unto sett oure hands and Seales this 6th Day of July A. D. 1747.

Signed, Sealed and DD }  
 in presence of }  
 Wm. M'Carty.  
 Ann grant.

Adm<sup>t</sup> to s<sup>d</sup> Estate.  
 William Thomson.  
 Joseph Harper.  
 her  
 Miriam X harpor  
 mark  
 his  
 Samu<sup>l</sup> X Tomson  
 mark  
 James Tomson  
 his  
 Robert X Tomson  
 mark  
 her  
 Ruth X Tomson  
 mark

Probate Court July 7, 1747. Then  
 the above agreement was exhibited  
 under Hand and Seal acknowledged  
 before the Court and accepted and  
 ordered to be kept on file.

Test. Joseph Talcott, Clerk.

(From Distribution of Wills, Hartford Probate Office from 1708 to 1825.)

Inventory of Joseph Thomson of Windsor on file at Hartford Probate Office amounted to 198 pounds, 11 shillings, 2 pence. Land, 28 acres, 70 pounds.

DEED OF JOB THOMSON<sup>3</sup> TO SOLOMON ELLSWORTH.

"For one hundred pounds; Land in North Society of E. Windsor bounded east and north by highways; south by land belonging to Benoni Thomson in part, and partly by Aaron Frost's land. West, partly by Aaron Frost's land and partly by Scantic river, containing forty-five acres, more or less. This deed contains all the above bounded land except the use and improvement of the south half of the Dwelling House thereon standing; one half of the cellar belonging to said House with liberty to draw necessary water from the well which belongs to my honoured mother Elizabeth Thomson, During her natural life only and also such a part of the land given to her by her father Capt. Job. Ellsworth, south of the middle of said house, bounded east on the road, as with my land lying South Shall make five acres . . . Whereof I have set my hand and seal this 20th day of January in the fifteenth year of the Reign of our Sovereign Lord: George the third of Great Britain 1775."

John Thomson.

Witnesses.

William Wolcott.

ELIZABETH THOMSON'S DEED TO SOLOMON ELLSWORTH.

I, Elizabeth Thomson for the consideration of other lands secured to my use during my natural life, by Solomon Ellsworth of E. Windsor to my full satisfaction this 20th day of January; do give, grant and release and Quit Claim all the right, title and use I have or might by law anyway to have and improve the lands bounded and granted by the foregoing deed of my son, Job Thomson to

Solomon Ellsworth. &c. ....

Elizabeth Thomson.

Her mark X and a seal.

(The above deeds were copied from E. Windsor Town Records.)

## **BIRTHS**



## **MARRIAGES**

## DEATHS

# INDEX

<b>Abbe</b>	<b>Page</b>	<b>Akers</b>	<b>Page</b>
Betsy .....	120	Mary H. ....	37
Clara L. ....	40	<b>Albee</b>	
Daniel .....	120	Alice (Jones) .....	98, 108
Daniel J. ....	40	George .....	109
Daniel P. ....	120	Warren .....	109
Edith M. ....	158	<b>Aldrich</b>	
Elizabeth M. ....	137	Fanny .....	363
Elizabeth J. (Bosquett) ..	120, 137	<b>Alexander</b>	
Elizabeth J. (Fox) .....	157	Doris S. ....	298
Elizabeth (Morrison) ....	113, 120	Elizabeth .....	162, 279, 298
Ellen (Roberts) .....	120	Elvira H. (Pelton) .....	237, 279
Ernest F. ....	158	Emma H. ....	162
Frederick E. ....	120, 137	Fannie S. (Barnard) .....	298
John F. ....	137, 157	Flora E. ....	279, 298
Robert M. ....	120	John H. ....	162
<b>Abbott</b>		John N. ....	279
Laura .....	203	Mary A. ....	279
Nathan .....	203	Nelson A. ....	279, 298
Susan .....	203	Nelson S. ....	298
<b>Ackley</b>		Richard A. ....	279
Anna R. (Sutherland) ...	226, 266	<b>Alger</b>	
John W. ....	266	Fannie L. ....	269
Lois J. ....	266	<b>Alley</b>	
<b>Ackroyd</b>		Alida L. ....	239, 282
Rachel .....	270	Eulalia .....	239
<b>Adair</b>		Nellie C. (Phelps) .....	198, 239
Annie .....	69	Ruth H. ....	239
<b>Adams</b>		William D. ....	239
Abalena (Beebe) .....	115	<b>Allen</b>	
Alice .....	119	Abigail B. ....	99, 115, 126
Eliza .....	207	Abby F. ....	206
Henry M. ....	115	Adaline .....	180
Leeva .....	267	Adaline C. (Meacham) .....	40
Mary E. ....	250	Adaline A. (Newhall) .....	73, 74
Wells .....	250	Albert M. ....	73
<b>Aherns</b>		Albert O. ....	73, 101
Eva .....	285	Alden J. ....	72, 73, 125

	Page		Page
Alfred .....	115	Elizabeth O. ....	286
Alfred H. ....	125	Elizabeth (Trowbridge) .....	6
Almira E. ....	91	Elizabeth (Wells) .....	111
Amzi .....	172	Ella A. ....	39, 74
Andrus D. ....	286	Ella C. (Pitkin) .....	54
Ann .....	172	Ella F. ....	207
Ann E. ....	181, 207	Elmina (Slate) .....	38
Ann S. ....	39	Elsa I. (Dobson) .....	103
Anna .....	171, 172, 180	Emily (Ellsworth) .....	72, 73
Anna (Gleason) .....	180	Emily G. ....	118
Annie H. ....	125, 145	Emma E. ....	125
Anson S. ....	17	Emma G. ....	118
Arthur F. ....	140, 160	Emma J. ....	81
Benjamin .....	172, 176	Esther (Drake) .....	17
Benjamin J. ....	12, 20	Etta M. (Luce) .....	160
Benjamin T. ....	181	Eunice L. ....	181
Bernard B. ....	122	Fanny A. (Burdick) .....	51
Berton T. ....	139	Fanny E. ....	140, 160
Betsey .....	6	Florence F. ....	94
Bilhah .....	172	Frances A. (Sexton) .....	126
Caroline (Fay) .....	188	Francis C. ....	76
Carolyn (Thomson) .....	43	Francis J. ....	40
Cass F. ....	181	Frederick E. ....	122, 140
Charles .....	180, 286	Frederick H. ....	62
Charles F. ....	39, 40, 75	Frederick J. ....	62
Charlotte (Phelps) .....	176	Frederick W. ....	207
Chester .....	16	George B. ....	43
Chester W. ....	74, 103	George E. ....	54, 62, 90
Clara H. ....	74	George G. ....	122, 139
Clara L. (Abbe) .....	40	Gertrude E. ....	91
Clesson S. ....	51	Gilbert W. ....	38
Cleveland A. ....	50, 85	Harlow .....	180
Dana S. ....	103	Harriet E. ....	23
David .....	17, 42	Harriet N. ....	228
David E. ....	7	Harriet S. ....	115, 126
Dorcas .....	316	Harriet (Trumbull) .....	23
Dulcena R. (Johnson) .....	140	Harvey .....	188
Edgar .....	23, 50	Henrietta (Thompson) 72, 111, 115	
Edward .....	43	Henry A. ....	286
Edward C. ....	54	Henry P. ....	181, 207
Edward H. ....	286	Henry T. ....	17, 43, 72, 115, 125
Edwin .....	23	Herbert L. ....	140
Eliza W. (Adams) .....	207	Herbert W. ....	54
Elizabeth .....	180	Hosca .....	7, 17
Elizabeth (Bancroft) .....	125	Ianthia .....	180
Elizabeth H. ....	103	Irving .....	23

	Page		Page
Isaac .....	172, 181	Mary (Smith) .....	43
Isaac G. ....	118	Mary, T. ....	16, 39
James .....	172, 180	Mary (Terry) .....	16, 39
Jennet (Yale) .....	139	Mary M. (Tilden) .....	139
Joel .....	23, 195	Mary (Tower) .....	39
Joel A. ....	23, 50	May W. ....	357
Joel M. ....	85	Myrtilia (Warner) .....	90
John L. ....	81	Nancy .....	17
Joseph .....	16, 39, 171, 172	Nathaniel .....	172
Josephine E. (Norman) .....	62	Noah .....	6, 7
Josephine L. ....	40, 75	Orlando .....	16, 38, 125
Joshua .....	115	Ralph B. ....	81
Julia .....	17	Ralph C. ....	75
Julia A. ....	180	Ralph W. ....	16, 39, 103, 112
Julia F. ....	38, 72, 125	Raymond H. ....	160
Julia R. ....	139, 140	Rena M. (Colvin) .....	54
Julia S. ....	42	Robert C. ....	72, 73, 101, 125
Julia (Shepard) .....	17	Robert S. ....	62
Lathrop .....	121	Robert T. ....	7
Lathrop E. ....	122	Sabra (Thompson) .....	111, 118
Leslie E. ....	160	Samuel .....	16, 111
Leverett E. ....	122	Samuel J. ....	115, 126
Lida (French) .....	23, 387	Samuel T. ....	122
Lois (Burnham) .....	171, 172	Sarah B. ....	39, 73
Lucy (Thatcher) .....	42	Sarah J. (Morris) .....	85
Lucy (Williston) .....	17	Sarah M. ....	115, 125
Lydia B. ....	38, 72, 125	Silas .....	20
Lydia C. (Meach) .....	42	Solomon .....	111, 121
Mabel I. ....	51	Solomon H. ....	115
Mabel L. ....	126	Sophonria (Hall) .....	181
Margaret .....	17	Sophonria (Thompson) .....	113, 121
Margaret L. (Brown) .....	101	Spencer .....	7, 17
Margaret (Shaw) .....	6, 16	Stuart L. ....	160
Maria (Taylor) .....	43	Teressa O. (Terry) .....	202
Marie (Brown) .....	103	Theresa .....	180
Marion J. ....	72, 125	Thomas J. ....	39
Martha A. J. (Barton) .....	39	Thompson .....	172
Mary .....	42, 195	Timothy .....	6
Mary A. ....	74, 180	Viola F. ....	101
Mary A. (Phelps) .....	75	Willard S. ....	39, 73
Mary (Barnes) .....	17	William .....	16, 17, 40, 180
Mary E. ....	62, 74, 207	William B. ....	172, 181
Mary E. (Kelt) .....	40	William C. ....	40
Mary E. (Potwine) .....	62	William H. ....	207
Mary J. ....	39, 73, 250	William M. ....	94
Mary (Prudden) .....	181	William W. ....	180
		Winthrop .....	111, 115

<b>Allison</b>	<b>Page</b>		<b>Page</b>
Nancy .....	79	Guy A. ....	74
<b>Alstrom</b>		Thomas .....	51
Camilla .....	349	<b>Andross</b>	
Edwin H. ....	349	Burton W. ....	275
Frederick S. ....	349	Francis B. ....	275
Gertrude (Hedges) .....	334, 349	Lucy B. ....	275
<b>Amery</b>		Mary I. (Hunter) .....	234, 275
Alfred L. ....	301	Ruth .....	275
Mabel A. (Blodgett) .....	281, 301	Wallace B. ....	275
Mildred .....	301	William F. ....	275
Percy S. ....	301	<b>Andrus</b>	
Philip .....	301	Flora .....	333
<b>Ames</b>		<b>Angier</b>	
Hobart .....	366	Benjamin .....	183, 368
Julia (Hills) .....	366	Betsy (Chandler) .....	173, 183
Katharine H. ....	82	Calvin C. ....	183
<b>Amidon</b>		Calvin E. ....	183
Ellen (Forbes) .....	38	Charles W. ....	183
Frank .....	38	Clarissa (Kilmer) .....	183
Helen R. ....	50	Elijah .....	183
John R. ....	50	Eliza L. ....	183
Mary I. ....	50	Eunice .....	368
Nancy (Potwin) .....	23, 49	James H. ....	183
<b>Anderson</b>		Levi .....	183
Alexander C. ....	384	Lucy H. ....	183
Edwin R. ....	245	Lucy J. ....	183
Ella B. ....	345	Persis (Chandler) .....	173, 183
James W. ....	245	Silas W. ....	183
Kathryn J. ....	245	<b>Annis</b>	
Lettie I. (Terry) .....	202, 245	Claude H. ....	252
Sara M. (Tuttle) .....	384	Ellen M. (Southwick) .....	252
Terry H. ....	245	<b>Archer</b>	
Thomas E. ....	384	Ada D. ....	154
<b>Andrews</b>		Anna T. (Hawkins) .....	154
Almira (Bartlett) .....	74	Charles T. ....	154
Annie .....	51	Cornelia E. (Morton) .....	118, 134
Clarissa (Trumbull) .....	24, 51	Emma C. ....	134
Elisha B. ....	74	George T. ....	134, 154
Ella .....	51	Harold E. ....	154
Ella A. (Allen) .....	39, 74	Mabel M. ....	154
Erastus .....	74	May F. ....	154
George C. ....	51	Margaret D. (McVicar) .....	154
		Minnie C. ....	154

	Page	<b>Atherton</b>	Page
Morton J. ....	134, 154	Adella (Gates) .....	255
Nellie M. ....	154	Alice .....	255
Sallie .....	241	Roswell W. ....	255
Thomas .....	134	<b>Atkins</b>	
<b>Armbruster</b>		Dorothy G. ....	109
Carrie T. ....	240	Edna R. ....	109
<b>Armour</b>		Emma M. (Lathrop) .....	98, 109
Archie .....	86	Jennie E. ....	357
Dougal .....	86	Reuben .....	357
Jennie (Trumbull) .....	57, 86	Sabrina .....	17
Kenneth .....	86	Samuel .....	109
<b>Arnett</b>		<b>Atwater</b>	
Ellen (Robbins) .....	141, 161	Mary E. ....	126
Louis .....	161	<b>Atwell</b>	
Raymond .....	161	Anna .....	315
<b>Arrowsmith</b>		<b>Atwood</b>	
Charlotte .....	63	Anna E. ....	233
Charlotte A. ....	91	<b>Augustus</b>	
<b>Asbell</b>		Manuel F. ....	57
Hattie G. (Clough) .....	254	Susan M. (Tuttle) .....	29, 57
William .....	254	<b>Austin</b>	
<b>Ashcome</b>		Clifton B. ....	338
Mary .....	196	George C. ....	338
James .....	196	George L. ....	338
<b>Ashley</b>		Helen L. ....	338
Alvin K. ....	267	Irving H. ....	338
Arphaxad .....	267	Katherine .....	338
Jennie E. (Kent) .....	228, 267	Katherine (Bissell) .....	324, 338
Mabel L. ....	267	Leonard .....	339
<b>Ashmun</b>		Richard G. ....	339
Mary W. ....	189	Ruth .....	339
Reuben .....	189	<b>Avery</b>	
<b>Atherly</b>		Eunice M. ....	11
A. Judson .....	231	Francis .....	296
Birdie B. ....	231	Mabel E. ....	296
Charlotte (Loomis) .....	194, 231	Park .....	125
Clifford .....	231	Samuel .....	11
Wilfred .....	271	Wealthy .....	133
Wilfred E. ....	231, 271	<b>Ayres</b>	
		Helen (Thompson) .....	129, 147
		Janette .....	147
		Steven B. ....	147

	Page		Page
<b>Babcock</b>		Hiram A. ....	309
Clara H. ....	254	Ida (Barstow) .....	306, 309
<b>Babcock</b>		Marion L. ....	245
Eunice (Billings) .....	8	Millard T. ....	309
Ezekiel .....	8	Nellie E. (Terry) .....	202, 245
Marion .....	290	Priscilla .....	245
Martha .....	8	Thelma E. ....	309
<b>Bachelor</b>		Vernon .....	309
Belle H. (Dart) .....	152	Quincy .....	309
Francis P. ....	152		
Rebecca H. (Fuller) .....	152	<b>Bailey</b>	
Theodore .....	152	Ada M. (Harvey) .....	135, 155
<b>Backer</b>		Alice A. ....	155
Blanche B. ....	261, 295	Anna S. (Driggle) .....	251
C. Fanny .....	267	Ann E. (Allen) .....	181, 207
Carrie N. ....	269, 295	Barbara (Krunke) .....	251
Cora F. ....	269, 295	Bertice A. ....	155, 164
Dwight K. ....	269	Christopher S. ....	155
Genevra E. (Kent) .....	229, 269	Clarence A. ....	250
Hattie E. ....	269	Clarence E. ....	207, 250
Leland D. ....	269	Clementine .....	207
Mary O. ....	269	David W. ....	207
<b>Bacon</b>		Dorothy .....	262
Ida M. ....	249	Frank A. ....	155
James M. ....	249	Freddie W. ....	250
Mary E. (Gowdy) .....	139	Henry A. ....	207, 250
Porter W. ....	139	Jennie E. (Lankton) .....	207
William W. ....	139	Jessie .....	262
<b>Badger</b>		Leion J. ....	155
Cecil H. ....	255	Lilla A. (Knights) .....	164
Dora M. ....	255	Mabel E. ....	250, 288
Elmer E. ....	255	Madeline A. ....	164
Mary A. (Hammond) .....	212, 255	Mary E. (Adams) .....	250
Ralph L. ....	255	Mary J. (Allen) .....	250
<b>Baedor</b>		Nellie M. ....	250, 288
Lucretia (Watson) .....	316	Polly .....	262
<b>Bagg</b>		Ray .....	155
Clayton T. ....	245	Sherman A. ....	250
Earl .....	309	Susan .....	66
Earl F. ....	309	Walter A. ....	251, 289
Ethel I. ....	309	Walter E. ....	207, 251
Hazel A. ....	309	Willie C. ....	155, 164
		Willis D. ....	207
		<b>Bain</b>	
		Rosalind (Moore) .....	235
		Seneca B. ....	235



	Page		Page
<b>Baker</b>		<b>Clarissa B.</b>	322, 324
Anna A. ....	155	Elizabeth .....	125
Clara A. ....	222	Ellen L. ....	322, 334
Dorsey S. ....	155	Emma A. ....	322, 334
Jonathan .....	222	Emory O. ....	336
Josephine .....	60	Ethel .....	349
<b>Baldwin</b>		Ethel (Morton) .....	349
Aurelia .....	182, 208	Ethel M. (Shoobert) .....	334
Betsy (Wait) .....	185, 214	Francis R. ....	322
Charles C. ....	94	Frederick J. ....	322, 334
Edwin .....	182	Frederick W. ....	334
Ellen .....	182, 208	George J. ....	334, 349
Emma .....	182	Harriet .....	11
Isaac .....	182	Isaac .....	323
James .....	185, 214	Ivanilla .....	336, 351
Lorinda .....	185, 214, 215	John .....	322
Mary .....	187	Julia A. ....	322, 335
Mary C. ....	94	Julia R. (Wolcott) .....	315, 323
Nancy .....	182	Mary C. (Jarvis) .....	334
Sally (Chandler) .....	172, 182	Mary M. ....	334
Sarah .....	185	Owen .....	125
Silas .....	187	Penelope (Heath) .....	322
Thomas .....	182	Viroqua A. (Tucker) .....	336
<b>Ballard</b>		William .....	231
Mary (Phelps) .....	195	<b>Barber, Barbour</b>	
Sarah A. ....	76	Abigail O. ....	116, 128
Theodore F. ....	195	Albert J. ....	128
<b>Ballou</b>		Allen O. ....	163
Charles H. ....	59	Allen P. ....	128
Edith .....	59	Alta L. ....	89
Harold .....	59	Anna R. ....	195, 232
Herbert R. ....	59	Ashbel .....	195
John McK. ....	59	Benjamin A. ....	195
Louisa M. (Udall) .....	31, 59	Betty (Wolcott) .....	118
Ralph M. ....	59	Blanche (Walker) .....	68
<b>Bancroft</b>		Buckley P. ....	124
Amanda J. ....	131	Caroline L. ....	36, 124
Anna C. ....	334	Caroline M. ....	37
Annah .....	322	Carrie J. ....	231
Bissell .....	131, 336	Catharine .....	95, 324
Caleb J. ....	322	Catharine (Moore) .....	324
Caroline .....	349	Cecilia (Bancroft) .....	231
Cecilia .....	231	Charles C. ....	95
Chauncey .....	323	Charles E. ....	275
Chloe (Wolcott) .....	315, 322	Charles H. ....	36, 38

	Page		Page
Charles N. ....	68	Lena M. (Weeks) .....	89
Charles P. ....	55	Linna A. ....	27, 54
Clementina J. ....	68, 95	Lucy .....	194
Clementina (Parsons) .....	68	Lucy A. (Carr) .....	55
Cynthia T. ....	128	Luzetta M. (Clark) .....	45
Earl W. ....	146	Margaret (Bartlett) .....	163
Edward P. ....	68	Maria .....	117
Edward W. ....	10, 27	Maria A. (Collins) .....	27
Eldad .....	36	Martha (Potwin) .....	127, 128
Elizabeth D. (Collins) .....	27	Martin .....	324
Elizabeth (Phelps) .....	195	Mary A. ....	118, 224
Elizabeth (Wadsworth) .....	27	Mary E. ....	36, 195, 231
Eliza J. ....	140	Mary L. ....	128
Ella (Buell) .....	146	Myrtle M. ....	27
Ella M. ....	146	Nellie C. ....	231
Ellen H. ....	27, 54	Olin W. ....	146, 163
Ellen M. ....	36, 67	Oliver .....	194
Emily J. ....	36, 67	Rebecca .....	329
Emilv T. (Osborn) .....	15, 36	Ruth M. ....	195
Fannie E. ....	27	Ruth P. ....	195
Frank P. ....	55	Sarah D. (Beasley) .....	27
Frank W. ....	68	Sarah E. ....	27
Frederick W. ....	55	Sarah M. ....	27, 55
George .....	36, 118	Simeon .....	127
George H. ....	10, 26	Sophia A. ....	128, 147
George W. ....	163	Susan (Thompson) .....	116, 127
Grace E. ....	163	William H. ....	68, 95
Gracie B. ....	146, 162	Wilson A. ....	127, 146
Grazilla V. (Millet) .....	68		
Grove .....	195	<b>Barker</b>	
Hannah C. ....	195	Lizzie T. (Case) .....	346, 357
Hannah E. (Osborn) .....	15, 36	Ludlow O. ....	357
Hannah (Stiles) .....	5, 10	William T. ....	357
Harriet S. ....	127		
Harvey .....	10	<b>Barnard</b>	
Harvey P. ....	55	Fannie S. ....	298
Henry .....	36		
Henry O. ....	36	<b>Barnes</b>	
Herbert E. ....	55, 89	Amanda .....	193
Jairus .....	128	Cornelia .....	52
James H. ....	27	Cyrus .....	52
James S. ....	10, 27	John .....	193
Jennie L. (Palmer) .....	55	Julia E. ....	52
Joseph A. ....	195, 231	Lucy M. ....	343
Kate C. ....	258	Mary .....	17
Laura B. ....	89	Reuben M. ....	221
		Sophia C. ....	221

	Page		Page
<b>Barney</b>		Anna (Schenck) .....	35
D. Newton .....	353	Bessie B. ....	127
Katie F. (Woods) .....	375	Bessie L. (Greenway) .....	34
Lund R. ....	375	Blanche .....	86
Mary D. ....	353	Catharine (Horan) .....	35
Sarah (Dunham) .....	353	Charles .....	6, 14, 35, 44, 65
<b>Barnhart</b>		Charles N. ....	14, 34
Alice .....	60	Charlotte .....	86
Fredericka C. (Udall) .....	31, 60	Charlotte (Arrowsmith) .....	63
Maurice W. ....	60	Charlotte A. (Arrowsmith) ..	91
<b>Barr</b>		Doris Louisa .....	65
James .....	41	Edith A. ....	34
John M. ....	41	Edward .....	14, 33
Laura P. (Starr) .....	41	Edward A. ....	342
Mary (Shaw) .....	41	Edward K. ....	14
<b>Barrett</b>		Elihu P. ....	342
Bertha M. ....	51	Elisha .....	6
Elizabeth .....	168	Ellen M. ....	33, 63
Elizabeth (Thompson) .....	167, 168	Ellen M. (Weston) .....	33
Francis .....	368	Emeline (Strong) .....	14, 34
Irene .....	168	Emeline S. ....	33
John .....	168	Emerson .....	33
Lena B. (Slade) .....	368	Emily H. ....	342
Margaret .....	168	Emma A. (Jessamine) .....	342
Sylvester .....	51	Eunice .....	92
Zebulon .....	168	Eunice E. ....	92
<b>Barrus</b>		Fannie .....	6
Myrtie .....	375	Flora E. ....	63
<b>Barry</b>		Florence C. ....	35
Leon A. ....	374	Florence J. ....	91
Ruth S. (Slade) .....	374	Francis A. ....	33
<b>Barstow</b>		Francis I. ....	92
Asaph .....	306	Frederick H. ....	34
Ella I. (Taylor) .....	304, 306	George M. ....	14, 35
Ethel .....	306	George W. ....	33
Ida .....	306	Gertrude .....	309
<b>Bartholomew</b>		Hannah .....	14, 33
Adelaide .....	215	Hannah (King) .....	14
Sarah L. ....	122	Harriet (Watson) .....	14
<b>Bartlett</b>		Harrison M. ....	35
Ada M. ....	92	Hattie L. ....	33
Adaline E. ....	35	Irene A. ....	65
Amelia E. Fiske .....	34	Isabella .....	33, 64
Anna Crane .....	6	James A. ....	34
		James H. ....	6, 13, 14, 15
		John .....	14, 33, 63, 64

	Page	<b>Bassett</b>	Page
John E. ....	63, 91	Betsy (Vilas) .....	187, 218
John N. ....	14	Fanny (Sears) .....	218
John S. ....	14	Florence .....	218
Jonathan .....	5, 6, 15, 35, 44	Thomas .....	218
Joseph .....	6	<b>Batchelder</b>	
Joseph L. ....	14, 33, 64	Alfred T. ....	366
Joseph S. ....	6, 14	Alice H. (Hayward) .....	366
Julia A. (Hyde) .....	33	Kate .....	307
Julia M. ....	35	<b>Bates</b>	
Julia (Weber) .....	14	Edward .....	249
Leonora (Sloan) .....	35	Nellie .....	243
Letica (Strong) .....	164	Susan .....	249
Louisa .....	14	<b>Beach</b>	
Louisa (Geiselman) .....	65	Sabra .....	144
Lucinda C. ....	14, 33	<b>Beam</b>	
Margaret (Harper) .....	3, 5	Fanny A. (Hotchkiss) .....	380
Margaret .....	6, 35	John .....	380
Margaret H. ....	14, 35	<b>Bean</b>	
Margaret A. (Viggers) .....	92	Edith A. (Loomis) .....	230
Marion .....	86	Frank C. ....	230
Mary .....	14	Sarah E. (Barber) .....	27
Mary J. (Crotts) .....	64	Vernon J. ....	27
Mary J. ....	33, 64	<b>Beasley</b>	
Mary K. ....	14, 32	John .....	27
Mary K. (Parsons) .....	13	Sarah D. ....	27
Mary (Smith) .....	35	<b>Beatty</b>	
Mary T. ....	34, 65	Ann Eliza .....	230
Minnie M. ....	34	<b>Beck</b>	
Nettie M. ....	63, 92	Bertha C. ....	73
Ralph E. ....	6	Bessie M. ....	73
Robert .....	14	Gertrude L. ....	73
Rose A. (Strong) .....	14	Heinrich C. ....	73
Ruth A. ....	34	Jacob .....	73
Ruth B. (Noble) .....	14	Sarah B. (Allen) .....	39, 73
Ruth M. ....	35, 65	<b>Beckwith</b>	
Samuel .....	6	Alice E. ....	84
Sidney R. ....	35	Henry H. ....	84
Susie F. ....	34	Inez L. ....	84
Thomas A. ....	309	John A. ....	84
Walter H. ....	64	Louis B. ....	84
Walter R. ....	63, 92	<b>Barton</b>	
William N. ....	35	Martha A. J. ....	39
<b>Barton</b>		Mary (Marsh) .....	39
Martha A. J. ....	39	Orrin .....	39
Mary (Marsh) .....	39		
Orrin .....	39		

	Page		Page
Phyllis F. E. ....	84	Emily T. ....	201, 242
Robert L. ....	84	Emma P. ....	242, 283
Robert M. ....	84	Ephraim ....	198, 200
Sarah E. (Cottrell) ....	84	Frederick ....	206
<b>Bediagle</b>		Hannah (Bartlett) ....	180
Susan P. ....	316	Hannah P. ....	180
<b>Beebe</b>		Hiram ....	201
Abalena H. ....	115	Job ....	180
Anna C. Gillett ....	114	Joseph ....	201, 242
Charles P. ....	114	Julia ....	200, 241
Christopher ....	177	Leroy ....	206
Elias ....	237	Martha O. ....	201, 242
Eliza A. (Radcliffe) ....	114	Mary A. ....	180
Elizabeth (Thompson) ...	111, 114	Nancy ....	201, 242
Ellen J. ....	114, 125	Pauline (Perkins) ....	206
Eunice ....	177	Sally (Terry) ....	198, 200
George ....	114	Sophronia A. ....	180, 206, 305
George F. ....	114	<b>Bell</b>	
Iva M. ....	382	Edith (Whedon) ....	307, 310
Julia E. ....	114, 124	Edith W. ....	310
Mary ....	237	Frances ....	310
Mary A. ....	114	Janet M. ....	159
Mary E. (Drummond) ....	114	John H. ....	310
Mary J. (Nichols) ....	114	Katherine ....	310
William T. ....	114	<b>Belt</b>	
<b>Beers</b>		Ada (Bowen) ....	235, 277
Egbert F. ....	57	George E. ....	277
Eva E. ....	57	Norman B. ....	277
<b>Belcher</b>		Thomas M. ....	277
Benjamin ....	120	William B. ....	277
Hiram S. ....	120	William M. ....	277
Jane E. ....	120	William P. ....	277
Jennet (Morrison) ....	113, 120	<b>Bemis</b>	
<b>Belden</b>		Caroline ....	256
Prudence ....	312	Cyrus H. ....	368
<b>Belknap</b>		Mary J. (Webster) ....	368
Anna (Allen) ....	172, 180	<b>Benjamin</b>	
Charles ....	180, 206	Caleb ....	117
Charlotte ....	177, 198	Susan M. ....	117
Charlotte D. ....	200	<b>Bennett</b>	
Chauncey ....	180, 305	Ann ....	341
Elizabeth ....	180, 206	Arthur P. ....	147, 163
		Charles ....	341

	Page		Page
Clara (Brigham) .....	147, 163	<b>Bignoll</b>	
Clayton P. ....	341	Elizabeth W. ....	251
David B. ....	147	<b>Bill</b>	
Edith M. ....	147, 163	Prudence .....	363
Edith T. (Ellsworth) ....	326, 341	<b>Billings</b>	
Josephine .....	300	Alvin .....	202
Lewis A. ....	381	Amanda M. ....	202, 244
Lois H. ....	341	Charles H. ....	202
Louisa .....	300	Diantha (Terry) .....	178, 202
Maudie M. (Harper) .....	381	Eunice .....	8
Monroe .....	300	George H. ....	202
Philo P. ....	147	Leonard .....	172
Sophia A. (Barber) .....	128, 147	Margaret (Thompson) .....	172
<b>Bentley</b>		Sarah E. ....	202
Mary A. ....	227	<b>Bird</b>	
<b>Benway</b>		Louisa .....	142
Edna .....	259, 292	<b>Birdsall</b>	
Emily (Sprague) .....	292	Abigail .....	7
Florence (Nutting) .....	214, 259	<b>Birney</b>	
James .....	259, 292	Helen A. ....	141
Jennie B. ....	292	<b>Bishop</b>	
Roland F. ....	292	Elsie P. ....	347
Wallace .....	259	Phebe A. ....	367
<b>Berg</b>		Roxana .....	76
John .....	381	<b>Biss</b>	
Maud M. (Harper) .....	381	Alberta .....	294
Ruth M. ....	381	Allie L. ....	294
<b>Berry</b>		Anna L. (Brown) .....	267, 294
George .....	84	Gladys M. ....	294
<b>Bevis</b>		Herbert A. ....	294
Roberta M. ....	105	Thelma E. ....	294
<b>Bidwell</b>		Willard .....	294
Achsah .....	17, 42	William P. ....	294
Esther .....	17	<b>Bissell</b>	
Jehiel .....	16	Adelia .....	316
Lois .....	17, 42	Alice (Hughes) .....	132
Mary S. ....	17, 42	Anna .....	313
Rhoda .....	17, 42	Blanche F. (Thompson) ..	151, 386
Rhoda (Shaw) .....	6, 16	Caleb V. ....	151
<b>Bieber</b>		Caroline .....	117
Christian .....	95	Caroline E. ....	117
Mary C. ....	95	Catharine (Barber) .....	324

Page	Page		
Catharine (Moore) .....	324	Lucius H. ....	234, 325, 340
Charles H. ....	132	Martin .....	316
Chester .....	313, 315	Mary .....	325, 340
Chloe (Thompson) .....	313	Mary A. ....	117, 132
Clarissa .....	313, 315	Mary A. (Phelps) .....	234, 340
Dwight L. ....	274	May L. ....	297
Effie B. ....	259	May (Tuttle) .....	274
Eliza A. ....	281	Nancy (Sheldon) .....	324
Elizabeth .....	117	Nettie T. ....	132, 151
Elizabeth E. ....	325, 339	Paul A. ....	132, 151
Elizabeth M. (Phelps) .....	131	Prudence (Tryon) .....	315
Ella L. ....	324, 338	Raymond .....	274, 296
Elsie .....	325, 339	Robert .....	274
Esther .....	313, 315	Roswell .....	313
Eva V. (Matoon) .....	132	Sabra .....	316
Fanny E. ....	132, 151	Samuel S. ....	324
George H. . . . .	324	Samuel T. ....	117, 131, 234
Geraldine (Prouty) .....	157	Samuel W. ....	132
Grace E. ....	151	Sigrid J. (Johannesson) .....	132
Harvey .....	313, 316	Sylvester .....	316, 324
Helen (Smith) .....	272	William .....	313
Henrietta .....	316	William N. ....	132
Henrietta M. ....	275	William P. ....	234, 274, 313
Henry L. ....	234, 274	Willis L. ....	275
Henry W. ....	234, 316, 325		
Hezekiah .....	117, 132	<b>Blackman</b>	
Hiram .....	281, 316, 324	Hannah (Ellsworth) .....	36
Isabel .....	324, 338	William .....	36
Jane M. ....	316, 324		
Jane (Wolcott) .....	316	<b>Blair</b>	
Jemima .....	316, 325	Mary A. ....	97
Jemima (Skinner) .....	313	Delia .....	370
Jeremiah N. ....	259		
John .....	117	<b>Blakeslee</b>	
John H. ....	117, 151, 386	Anna R. ....	127
John T. ....	386		
Julia .....	316	<b>Blanchard</b>	
Juliette .....	325, 340	Frank O. ....	49
Juliette (Dawson) .....	325	Louise E. (Weller) .....	23, 49
Kate J. ....	325	Oland H. ....	49
Katherine .....	324, 338		
Katherine E. ....	132	<b>Bleakney</b>	
Lawrence .....	313, 316	Mercy M. ....	320
Lawrence W. ....	316		
Lelia M. ....	274	<b>Blinn</b>	
Louise (Cocknie) .....	296	Charles .....	163
		Myrtie .....	163

<b>Bliss</b>	Page	<b>Boleyn</b>	Page
Ruth .....	381	Grace G. ....	149
		William .....	149
<b>Blodgett</b>		<b>Boling</b>	
Abigail C. (Pelton) .....	197, 238	Jackson .....	61
Anna M. ....	238, 281	Laura E. ....	61
Arthur A. ....	238, 281		
Arthur M. ....	300	<b>Bolles</b>	
Beulah .....	300	Almon I. ....	375
Charles H. ....	281, 300	Augusta R. (Carleton) .....	375
Clara L. ....	300	Carleton F. ....	375
Edward A. ....	238, 281	Edmond C. ....	375
Elihu .....	37, 238	Francis A. ....	371, 375
Eliza A. (Bissell) .....	281	Francis R. ....	375
Fred H. ....	281, 300	Ithamar .....	371
George .....	281	Martha (Wood) .....	367, 371
George A. ....	281, 300	Mary C. (Nims) .....	375
Gwendolen .....	358	Myrtie (Barrus) .....	375
Henry S. ....	281		
Howard .....	300	<b>Bolton</b>	
Iola A. ....	301	Mabel E. (Bailey) .....	250, 288
Jennet .....	37	Sherman C. ....	288
Jennie A. ....	281	Walter B. ....	288
John T. ....	358	Webster W. ....	288
Josephine (Bennett) .....	300		
Louisa (Bennett) .....	300	<b>Bond</b>	
Luella B. (Drake) .....	300	Addie L. (Pelton) .....	200, 241
Mabel A. ....	281, 301	Alfred P. ....	241
Mary .....	130	Austin L. ....	241
Mary (Loomis) .....	37	Austin M. ....	241
Maude E. ....	281, 300	Raymond A. ....	241
Maureen N. ....	300	Richard M. ....	241
Mildred E. ....	281		
Phineas .....	180	<b>Bonesteel</b>	
Ralph H. ....	301	Frederick S. ....	226
Raymond E. ....	300	Lelah (Graham) .....	226
Sarah M. ....	180		
Sarah (Reed) .....	180	<b>Booth</b>	
Sophie E. ....	300	Eleanor .....	198
		Gaius N. ....	117, 130
<b>Boise, Boies</b>		Julia S. (Thompson) .....	117
Edna E. (Stiles) .....	131	Martha (Noyes) .....	255
Harper .....	179	Mary L. (McKnight) .....	130
John M. ....	131	Minnie .....	255
Margaret (Hotchkiss) .....	179	Orville .....	255
Orpha (Marshall) .....	328	Sarah .....	131
Patrick .....	328		
Rebecca P. ....	328	<b>Borreson</b>	
		Cora L. (Buck) .....	236
		George C. ....	236



	Page		Page
<b>Bosquett</b>		Harry A. ....	297
Elizabeth J. ....	120, 137	Henry .....	181
<b>Bostwick</b>		Herbert E. ....	251
Henry L. ....	157	James H. ....	277, 297
Herbert .....	157	Laura L. (Dodd) .....	277
Mabel S. (Rogers) .....	157	Lottie C. ....	277
<b>Botts</b>		Louisa .....	181, 207, 251
M. M. ....	289	Lucy .....	251
<b>Bourne</b>		Lucy N. ....	182
Isabelle (Chandler) .....	223, 263	Lydia .....	181
Lyman M. ....	263	Marcellus .....	182, 208, 251
Margaret .....	263	Marcia .....	182
<b>Boutelle</b>		Mary .....	181
Bertha M. ....	371	Mary A. ....	251, 289
Harriet E. (Wolfe) .....	371	Mary F. ....	208
Herman .....	371	Mary J. (Prettyman) ....	196, 235
<b>Bowe</b>		Mary R. ....	277
Asa .....	205	Mary S. (Dana) .....	208
Frances M. ....	205	M. M. (Botts) .....	289
Sabra (Strickland) .....	205	Myrtle (Harris) .....	289
<b>Bowen</b>		Percy C. ....	235, 277
Abner F. ....	208, 251	Percy P. ....	277
Ada .....	235, 277	Polly (Chandler) .....	172, 181
Adeline W. ....	208	Reta E. (Jack) .....	297
Alexander C. ....	251	Silas .....	181
Allan S. ....	277	William F. ....	251, 289
Almedia M. ....	289	William V. ....	251
Amy B. ....	251	<b>Bowers</b>	
Anna L. ....	235, 277	Lizzie H. ....	333
Arabella (Forbes) .....	208	<b>Bowker</b>	
Arabella M. ....	251, 289	Clara E. ....	51
Aurelius .....	182, 208	<b>Bowman</b>	
Aurelius F. ....	251, 289	Annette (Brown) .....	373
Clarissa C. (Rist) .....	251	Arthur H. ....	372
Cornelia .....	181, 207	Caroline (Heath) .....	250
Edwin B. ....	208	Carrie L. ....	372
Elizabeth (Brower) .....	251	Edwin S. ....	373
George G. ....	208	Elizabeth .....	204
Hannah (Grimm) .....	251	Flora L. (Guild) .....	372
Harold .....	289	Frank .....	249
Harrison .....	235	Helene H. ....	249
		Henry .....	372
		Irving .....	372
		Orissa (Slade) .....	372

<b>Boyd</b>	<b>Page</b>	<b>Brainerd</b>	<b>Page</b>
Anna .....	102	Dorothy H. ....	160
Betsey (Whiting) .....	102	Edith M. (Campbell) .....	139, 159
Burton S. ....	102	Horace B. ....	159
Charles A. ....	73, 102	Horace K. ....	159
Edward S. ....	73, 102	Louise C. ....	160
Estelle E. (Newton) .....	102	Rachel (Bright) .....	159
Harmon S. ....	102	<b>Bray</b>	
Helena .....	102	Elizabeth .....	197
Helen A. (Shove) .....	102	James .....	310
Helen V. ....	103	John .....	197
Herbert W. ....	73, 102	Mattie A. ....	197
John N. ....	103	Minnie .....	310
Lawrence H. ....	102	<b>Brett</b>	
Mary A. ....	102	Almira L. ....	204
Mary J. (Allen) .....	39, 73	Anna R. (Thompson) .....	179, 203
Mary L. (Bridgman) .....	102	Harriet A. ....	204, 247
Maurice C. ....	73	Lucius .....	203
Paul B. ....	102	Rowena L. ....	204
Pliny A. ....	73, 102	William .....	203
Pliny S. ....	73	<b>Brewer</b>	
Susan .....	102	Dorris W. ....	348
Thomas P. ....	73	Linwood R. ....	348
Willard P. ....	73	Maud A. (Webster) .....	332, 348
<b>Boyington</b>		<b>Brewster</b>	
Abijah .....	40	Myron .....	185
Lathrop A. ....	40	Sarah (Baldwin) .....	185
Lauraette (Starr) .....	40	<b>Brice</b>	
<b>Bradford</b>		Earl U. ....	295
Catharine E. ....	381	Genevra F. ....	295
Ellen M. (Heaton) .....	366	Vinnie V. (Folts) .....	268, 294
George Ellery .....	366	<b>Bridgman</b>	
Kittie .....	43	Elizabeth (Pomeroy) .....	341
William .....	33, 59	Julia A. R. (Kingsley) .....	326, 341
<b>Bradley</b>		Louisa .....	342
Ellen M. (Kingsley) .....	327, 342	Mary L. ....	102
Elihu S. ....	342	Oliver .....	341
Elijah .....	133	Oliver C. ....	341
Emeline .....	133	Richard B. ....	102
Judson .....	342	<b>Briggs</b>	
Lucy M. ....	343	Bertelle .....	292
Lucy M. (Barnes) .....	343	Edgar .....	292
Oliver B. ....	343	Edna (Benway) .....	259, 292
Sarah .....	369	Gwendolyn B. ....	292

	Page		Page
Leon B. ....	292	<b>Brower</b>	
Mabel J. ....	292	Elizabeth .....	251
Mary (Haskins) .....	292	<b>Brown, Browne</b>	
<b>Bright</b>		Abigail (Vilas) .....	174, 187
Rachel .....	159	Abraham .....	187
<b>Brimmer</b>		Alan D. ....	279
Allen H. ....	8r	Albert .....	187
Annie .....	8r	Albert C. ....	267, 293
Donald L. ....	8r	Alice M. ....	152
Eugene H. ....	8r	Allie M. (Christian) .....	228, 267
Florris M. (Lyons) .....	45, 8r	Anna .....	379
Helen F. ....	8r	Anna L. ....	267, 294
Henry J. ....	8r	Anne .....	97
<b>Broad</b>		Annette .....	373
Clara L. ....	221	Belva D. (Graham) .....	226
Edith J. ....	221	Charles R. ....	267, 293
Eva R. ....	221	Charlotte E. ....	375
Lena J. ....	221	Clara M. (Sherman) .....	293
Louisa A. (Chandler) ....	189, 221	Clarissa .....	314
Nehemiah .....	221	Claude E. ....	293
Thomas G. ....	221	Colin .....	279
<b>Brockett</b>		Daisy D. (Knapp) .....	294
Emma (Spring) .....	332	Edward C. ....	279
Isabelle .....	332	Eliza .....	41
Myron A. ....	332	Elizabeth (Dorman) .....	314
<b>Brooks</b>		Ella .....	293
Anna Louise .....	48	Ellen G. ....	41
Clarence G. ....	157	Emily H. ....	187
Ellen L. ....	157	Floyd L. ....	294
Ethel L. ....	157	Gertrude H. (Hooker) .....	328
Florence L. ....	48	Grace P. (Reynolds) .....	382
George O. ....	157	Hattie J. ....	375
George T. ....	21, 47	Horace C. ....	267
Georgia E. (Wilson) .....	48	Israel .....	187
Hattie S. (Russell) .....	48	James A. ....	156
Henry .....	21	James E. ....	156
J. Ansel .....	280	Jeremiah .....	101
Justin C. ....	21	John .....	314
Laura B. (Stevens) .....	280	John B. ....	152
Rebecca A. ....	373	John H. ....	267, 293
Sarah H. ....	21, 48	John W. ....	226
Sarah (Trumbull) .....	6, 21	Kenneth L. ....	156
Wyllys .....	21, 48	Leroy V. E. ....	293
Zerah .....	21	Liberty .....	375
		Lillie P. ....	72
		Lucy .....	173
		Lucy A. ....	187

	Page	<b>Buck</b>	Page
Lydia J. (Edwards) .....	293	Cora L. ....	236
Margaret L. ....	101	Ervin O. ....	236
Maria M. ....	292	Mary V. ....	236
Marie .....	103	Mildred A. ....	236
Mary A. ....	267, 294	Thomas E. ....	236
Mary C. ....	82	Virginia L. (Pelton) .....	197, 236
Mary (DeWitt) .....	236, 279		
Mary E. ....	187	<b>Buckham</b>	
Mary L. (Wolfe) .....	375	Mary .....	58
Mary W. ....	375	Matthew H. ....	58
Maude (Loomis) .....	136, 156		
Meivanda .....	187	<b>Buckley</b>	
Mina .....	79	Chauncey .....	200
Oliver .....	187	Mary .....	237
Paul D. ....	279	Susan .....	200
Ralph W. ....	382		
Relief .....	187	<b>Buell, Buel</b>	
Robert .....	267	Alice H. ....	162
Roberta H. ....	28	Ann C. ....	41
Roscoe D. ....	103	Arthur A. H. ....	142, 162
Samuel J. ....	375	Clara L. ....	78
Susan B. ....	267	Clinton C. ....	78
Theresa (Chapman) .....	103	David .....	41
Vernon J. ....	293	Edmund J. ....	78
William .....	41	Elizabeth A. ....	162
William A. ....	28	Ella M. ....	146
William H. ....	375	Ellen E. ....	41
William F. ....	328	Ellen M. ....	162
		Ellen M. (Hyde) .....	123, 142
<b>Brownlee</b>		Emily L. ....	41, 78
Emma J. (Carrier) .....	321	Emma H. (Alexander) .....	162
Thomas .....	321	Esther W. (Leach) .....	78
		Ethel R. (Reed) .....	78
<b>Bruce</b>		George F. ....	142, 162
Alford D. ....	260	Hazel D. (Laws) .....	105
Betsey (Jewell) .....	218, 260	Harvey .....	146
Ellen .....	260	Ida M. ....	105
Florence .....	260	James W. ....	41, 78
		Julia L. ....	41
<b>Bryson</b>		Kittie D. ....	376
Agnes .....	274	Laura P. (Starr) .....	16, 41
James .....	274	Leila M. ....	78, 105
		Livonia R. ....	41, 78
<b>Buchanan</b>		Lodama (Pinney) .....	41
Agnes .....	376	Mabel I. (Frye) .....	162
Sarah M. ....	176	Mary E. ....	142
		Mary E. (Lincoln) .....	78

	Page		Page
Myrtle B. (Carson) .....	78	<b>Burgin</b>	
Perez B. ....	142	George O. ....	383
Thomas R. ....	142	Isabel H. (Penfield) .....	383
Virginia .....	162	Robert P. ....	383
Willard L. ....	78, 105	<b>Burke</b>	
William M. ....	41	Dora .....	135
<b>Bulkley</b>		<b>Burleigh</b>	
Sarah F. ....	380	Augusta .....	371
<b>Bull</b>		<b>Burnham</b>	
George .....	332	David C. ....	57
Isabel .....	332	David M. ....	57, 89
<b>Bullock</b>		Dora E. ....	89
Arden L. ....	285	Edith E. (Dagon) .....	89
Dora I. ....	285	Francis O. ....	57
Doris E. ....	285	Helen A. ....	57, 89
Furness H. ....	254	Inez G. ....	89
Guy H. ....	254	Leroy F. ....	57
Josephine A. ....	285	Lois .....	171, 172
Josephine (Terry) .....	244, 285	Luther W. ....	89
Mabel F. (Keyes) .....	211, 254	Martin .....	57
Marjorie L. ....	285	Olin E. ....	57
Milton K. ....	254	Raymond N. ....	57
Nedra A. ....	285	Rhoda E. (Skinner) .....	29, 56
Richard C. ....	285	Robert F. ....	57
Ruth R. ....	285	Ruth E. ....	57, 89
Thomas .....	254	Ruth I. (Simpson) .....	89
<b>Burbank</b>		Wallace W. ....	57, 89
Charles T. ....	121, 138	William R. ....	57
Emily (Morrison) .....	113, 121	<b>Burpee</b>	
Frederick .....	121	Lida .....	341
Jennie (McCall) .....	138	Lucien F. ....	341
John .....	121	<b>Burroughs</b>	
John A. ....	138	Elijah .....	312, 362
Julia E. ....	121	Eunice (Thompson) .....	312, 362
Mary E. ....	121	John .....	2, 362
<b>Burdick</b>		Sarah .....	2, 362
Fannie A. ....	51	<b>Burt</b>	
William .....	51	Hannah .....	318
<b>Burgess</b>		<b>Bush</b>	
Hannah (Ellsworth) .....	36	Fred L. ....	382, 385
P. M. ....	36	George A. ....	382, 385
		Jane H. (Reynolds) .....	382
		John T. ....	382

	Page	<b>Campbell</b>	Page
Joseph .....	237	Doris E. ....	164
Libbie A. ....	385	Edith M. ....	139, 159
Lois M. ....	385	Ella K. (Morrison) .....	121, 139
Mattie A. ....	237	Elton P. ....	164
Miriam L. ....	382, 384	Frank A. ....	139
Pauline S. ....	385	Gertrude E. (Pierce) .....	154, 164
<b>Busher</b>		Harry P. ....	139
David .....	153	Irving P. ....	164
Endell .....	153	Lillian B. ....	289
<b>Butler</b>		Mary A. (Bowen) .....	251, 289
Lydia .....	195	Morgan I. ....	164
<b>Buttles</b>		O. E. ....	289
Ernest H. ....	297	William A. ....	139
Sarah L. (Willard) .....	276, 297	<b>Canfield</b>	
Willard H. ....	297	Arthur B. ....	294
<b>Byam</b>		Harrison .....	268, 294
Clarissa .....	184	Hattie (William) .....	294
<b>Cadwell</b>		Henrietta E. (Christian) .....	228, 268
Edward P. ....	59	Jessie O. ....	268, 294
Laura E. ....	59	Mary L. ....	268
Laura W. (Marsh) .....	30, 59	Viola .....	268
Sidney M. ....	59	William .....	268
<b>Cahoon (see Cohoon)</b>		<b>Cannon</b>	
Almira .....	219	Abigail .....	182
<b>Calkins</b>		Anna (Staples) .....	209
Bennett .....	190	Celia .....	209, 387
Harriet (Ray) .....	190	Chandler .....	182, 209, 387
Mary F. ....	190	Charles H. ....	209
<b>Calthrop</b>		Clara .....	209, 387
Birdie B. (Atherly) .....	231	Eliza J. ....	209
Richard G. ....	231	Emeline (Wing) .....	209
<b>Cameron</b>		Emily .....	387
Annie S. (Thompson) .....	205, 249	Fanny .....	209, 387
Audrey T. ....	249	George .....	182
Beatrice M. ....	249	George F. ....	209
Donald C. ....	249	John .....	182, 209
James A. ....	30	Lois (Fields) .....	182
John G. ....	249	Louisa (Knight) .....	209, 387
John P. ....	249	Lucy A. ....	209, 253
John F. ....	30	Margaret .....	182, 210
		Margaret (Chandler) .....	173, 182
		Maria .....	387
		Mary .....	209
		Orilla .....	182, 209
		Perry .....	209

	Page		Page
Samuel .....	182	Fannie A. (Pomeroy) .....	321
Sophia .....	387	Isaac N. ....	321
Willie .....	209	Isaac P. ....	320
<b>Cary, Carey</b>		James W. ....	320
Ann (Havens) .....	338	John F. ....	320
Asa .....	217	Laura E. (Webster) .....	315, 320
Barzillia .....	188	Lewca A. (Strathman) .....	320
Charles R. ....	280	Lena P. (Culver) .....	320
Eliza (Vilas) .....	217, 259	Mercy M. (Bleakney) .....	320
Ella L. (Bissell) .....	324, 338	<b>Carson</b>	
Florence A. (Skinner) .....	280	Julius A. ....	78
Frank S. ....	338	Myrtle B. ....	78
George .....	280	<b>Carver</b>	
George B. ....	338	Albert .....	306
Harold D. ....	338	Alice .....	306, 309
Harriet .....	188	Arthur .....	306
Hiram B. ....	338, 353	Austin .....	306, 309
John W. ....	217	George .....	306
Mary D. (Barney) .....	353	George .....	309
Rebecca (Moore) .....	188	Margaret B. ....	205
Ruth B. ....	338	Mary (Witt) .....	309
<b>Carpenter</b>		Rachel (Taylor) .....	304, 306
David L. ....	308	<b>Case</b>	
Emeline (Lawrence) .....	308	Abigail .....	24
Fred D. ....	358	Ada G. (Webster) .....	321, 333
Fred H. ....	357	Ariel J. ....	345
Gwendolen (Blodgett) .....	358	Carol B. ....	333
Julia A. (Case) .....	346, 357	Charles A. ....	358
Palmer .....	357	Charles F. ....	346, 357
Pauline .....	308	Florence M. ....	358, 360
<b>Carr</b>		Frank B. ....	350
John .....	55	Frank T. ....	358
Lucy A. ....	55	George B. ....	333
<b>Carrier</b>		George J. ....	333
Albert C. ....	321	Hattie E. (Welch) .....	350
Allie (Nellson) .....	321	Hazel C. ....	350
Anne E. (Phelps) .....	320	Jennie E. (Atkins) .....	357
Charles A. ....	321	Job .....	345
David B. ....	321	Julia A. ....	346, 357
Elizabeth B. (Miller) .....	320	Lizzie T. ....	346, 357
Elizabeth P. ....	320	Mabel G. ....	358
Ellen (Carrier) .....	321	Margaret E. ....	358
Emma J. ....	321	Marion A. ....	357
		Marjorie .....	357

	Page		Page
Mary E. (Owens) .....	358	Betsy .....	172, 173, 183, 287
Mary E. (Thompson) ....	331, 345	Calvin .....	173, 183
Minnie A. ....	346	Charles .....	190, 174
Oliver C. ....	346, 358	Charles D. ....	263
Ralph A. ....	357	Charles E. ....	190, 223
Ruth E. ....	258	Charles G. ....	190, 222, 262
<b>Cass</b>		Charles J. ....	223
Alice E. ....	84	Charles P. ....	222
Henry E. ....	84	Charles T. ....	222
<b>Caswell</b>		Charles V. ....	190, 222
Alice J. (Skinner) .....	280, 300	Charles W. ....	223
Arthur W. ....	300	Clara .....	223, 262
C. Frank .....	300	Clara A. (Baker) .....	222
<b>Cate</b>		Clarinda (Kidder) .....	189
Anna I. ....	347	Cornelia A. ....	182, 210
Stepheu M. ....	347	Cortez V. ....	190
<b>Catlin</b>		Edna M. (Wiggin) .....	254
Alice E. ....	282	Edwin G. ....	191
Alice M. ....	239	Edwin H. ....	223
Edith C. ....	282	Eleanor (Huntley) .....	173
Emily (Phelps) .....	198, 238	Eliza A. ....	191, 225
Frank D. ....	239, 281, 282	Eliza S. ....	189
Harry W. ....	282	Elizabeth .....	168, 173
Henry .....	238	Ella (Noland) .....	190
Marguerite K. ....	282, 301	Ellen M. ....	184, 211
Mary E. (Major) .....	282	Elvira F. ....	182, 210
<b>Chamberlain</b>		Emma F. ....	191
Eunice .....	218	Farwell .....	190
John W. ....	78	Flora A. ....	183
Livonia R. (Buell) .....	41, 78	Frances S. ....	175, 192
<b>Chandler</b>		Franklin .....	174, 190
Abigail (Dustin) .....	174	Frederick .....	173
Abigail E. ....	174, 191	Friendly (Doolittle) .....	182
Abigail (Vilas) .....	174, 187	Gardner T. ....	222
Albert B. ....	190	George .....	174
Alice B. ....	222, 262	George D. ....	263
Alice D. ....	222	George F. ....	183
Alma (Dinsmore) .....	223	George K. ....	175
Andrew J. ....	184, 211	George N. ....	191
Austin G. ....	184	George V. ....	222, 223, 262
Belle A. ....	223	George W. ....	184
Benjamin R. ....	189	Gertrude E. ....	223
		Gertrude S. ....	223
		Grace E. ....	211, 254
		Grace M. (Huntoon) .....	184
		Harriet E. ....	175



	Page		Page
Harriet M. ....	200	Mary C. (Elwell) .....	223
Helen .....	222	Mary E. ....183, 191, 211,	223
Helen M. ....182, 189, 210,	221	Mary E. (Webster) .....	184
Henry .....	168	Mary F. (Calkins) .....	190
Henry F. ....190, 223		Mary J. ....	182
Henry L. ....	190	Minnie .....	183
Herbert G. ....	223	Nancy (Tuttle) .....	189
Hiram .....	174	Nehemiah .....	168, 169, 174
Hollis G. . . . .	254	Orilla .....	173
Ira .....	173	Persis .....	173, 183
Ira M. ....	191	Persis E. ....	182
Isabelle .....	223, 263	Polly .....	172, 181
James .....	169, 172, 174, 189	Polly (Marvin) .....	172
James E. ....	190	Polly (Stowell) .....	189
John .....	168, 173, 183	Ralph S. ....	223
John D. ....	175	Roy .....	222
John J. ....	173, 183	Sally .....	172, 182
Jonathan .....	168, 172, 174, 189	Samuel .....	168, 172, 173, 182
Josephine M. ....	183	Samuel F. ....	183
Josette .....	189	Samuel T. ....	174, 191
Julia A. ....	191, 223	Sarah .....	174, 191
Laura A. (Huntoon) .....	183	Sarah M. ....	191
Leslie H. ....	211, 254	Solon F. ....	190
Lois .....	172	Sophia J. ....	183
Lora E. ....	184, 211	Sophia M. ....	183
Louisa .....	174, 190	Sophia (Tuttle) .....	173, 189
Louisa A. ....	189, 221	Thompson .....	174, 190
Lozina F. ....	183	Vivian E. ....	254
Lucy .....	222	Walter L. ....	191
Lucy (Brown) .....	173	William D. ....	191
Lucy (Cheatham) .....	190	William J. ....	189
Lucy B. (Town) .....	190		
Lucy E. ....	183, 210	<b>Chapin</b>	
Lydia L. (Hazen) .....	175	Albert H. ....	126
Lyman .....	174, 190, 222	Albert S. ....	74, 103
Margaret ...169, 173, 182, 191,	225	Annie S. (Tedford) .....	103
Margaret (Thompson) .....	168	Arthur E. ....	232
Marietta C. ....	211, 254	Caroline S. ....	218
Martha A. ....	190, 222	Daniel .....	74, 232
Martha E. ....	175, 192	Daniel T. ....	125
Martha M. (Moemus) .....	223	David H. ....	218
Marvin .....	172	Eliphalet .....	122
Mary .....	168, 173, 174, 191, 223	Emilie (Dieckman) .....	126
Mary A. ....182, 184, 190, 212,	222	Emily .....	18
Mary A. (Denniston) .....	191	Gardner .....	218, 260
Mary A. (Glover) .....	190	Gardner H. ....	260

	Page		Page
Georgianna .....	325	Mary .....	32
Gilbert T. ....	126	Maryett .....	327, 344
Hannah C. (Barber) .....	195, 232	Peregrine .....	337
Harriet C. ....	232, 272	Rena M. (Lord) .....	324, 337
Henrietta M. ....	126, 145	Sophonria .....	116
Henry R. ....	125	Theresa .....	103
Herbert G. ....	218	Wilbur F. ....	126
Hiram O. ....	218, 260		
Ida E. ....	126	<b>Chase</b>	
Ira .....	218	Mary B. ....	374
Maria L. (Hovey) .....	260		
Maria (Sadd) .....	125	<b>Cheatham</b>	
Mary A. ....	218	Lucy .....	190
Mary E. (Clark) .....	260	Samuel G. ....	190
Mary E. (Fay) .....	188, 218		
Mary E. (Shepard) .....	39, 74	<b>Cheney</b>	
Mary I. ....	103	Camden .....	66
Mary J. ....	74, 103	Joseph .....	66
Maud S. ....	103	Lillian .....	66
Myron S. ....	260	Nathan A. ....	66
Nellie F. ....	260	Susan .....	66
Preston V. ....	218		
Ralph W. ....	74	<b>Chesboro</b>	
Roxalana (Thompson) .....	113, 122	Amos .....	64
Royal V. ....	218	Amos G. ....	64
Sarah M. (Allen) .....	115, 125	Ellen M. (Bartlett) .....	33, 63
William .....	122	Eunice B. ....	64, 92
		Eunice (Gates) .....	64
<b>Chapman</b>		Henry S. ....	64
Abigail B. (Allen) .....	115, 126	Martha G. ....	64
Anna (Danks) .....	327	Mary J. (Bartlett) .....	33, 64
Anson .....	327	Samuel J. ....	64
Anson H. ....	327	Samuel Z. ....	64
Bertha E. ....	126, 145		
Cleon L. ....	337	<b>Chidester</b>	
Converse .....	126	Gardner H. ....	384
Edith T. ....	126	Gardner F. ....	383
Electa W. (Hooker) .....	317, 327	Harriette .....	384
Ella S. ....	126, 145	Helen L. ....	384
Ethel A. ....	337	Isabel (Hotchkiss) .....	383
Gilbert M. ....	337		
Jabez .....	116	<b>Chowning</b>	
Jedediah .....	327	Bell (Mapes) .....	261, 292
Jerusha (McKnight) .....	126	George S. ....	292
Junia M. ....	327	Hugh M. ....	292
Leroy .....	337	Mildred W. ....	292
Marion L. ....	337		

	Page		Page
<b>Christensen</b>		Inez C. ....	129
Fred .....	291	John S. ....	88
Herman L. ....	291	Minnie L. ....	129
Janice C. ....	291	Olive E. ....	88
June L. ....	291	Olive L. (Pitkin) .....	53, 88
Nellie D. (Winslow) .....	257, 291	Pamela O. (Starr) .....	41
		Thomas W. ....	77
<b>Christian</b>			
Albert .....	228	<b>Clark</b>	
Allie .....	268	Arthur D. ....	339, 354
Allie M. ....	228, 267	Beatrice E. ....	354
Ambrose .....	228, 268	Carrie M. (Hine) .....	354
Catharine M. (Harrington) ..	268	Catharine .....	95
Henrietta .....	268	Charles .....	124
Henrietta E. ....	228, 268	Charles A. ....	339
Horace .....	228	Charles C. ....	95
John .....	228	Charles S. ....	339, 354
Mary (Kent) .....	193, 228	Daniel .....	171
Mary R. ....	228, 268	Edna F. ....	354
Susan (Kent) .....	193, 227	Eliza (Rust) .....	343
		Ellen R. ....	339, 354
<b>Church</b>		Hannah E. ....	20
Bertha (Lane) .....	338	Jabez .....	76
Clarence C. ....	338	Jane E. ....	343
		Jenas S. ....	343
<b>Churchill</b>		Joseph W. ....	327
Charles O. ....	306	Lily A. (Proctor) .....	354
Grace A. ....	306	Lucy A. (Hooker) .....	327
		Luzetta M. ....	95
<b>Claffin</b>		Mabel .....	124
Edwin L. ....	136	Mabel I. ....	109
Harriet I. (Loomis) .....	119, 136	Mary A. J. (Sexton) ....	325, 339
Preston .....	136	Mary B. ....	76
		Mary E. ....	260, 339
<b>Clapp</b>		Mary Treat .....	354
Alfred S. ....	88	Mildred H. ....	354
Almira R. ....	21	Ozias .....	260
Carlos M. ....	129	Roxana (Bishop) .....	76
Carlos W. ....	129	Sarah A. ....	109
Caroline J. (Thompson) ..	116, 129	Sybil (Sweetser) .....	260
Caroline T. ....	129	Thomas .....	95
Clara I. (Wrisley) .....	88	William .....	109
Clara T. ....	77	William H. ....	327
Dorothy L. ....	88		
Elisha .....	41	<b>Clement</b>	
Emory .....	41	Matilda .....	234
Increase .....	129		

Cleveland	Page		Page
Anthony B. ....	50	Augustus .....	327
Mary M. ....	50	Caroline .....	327
Sarah E. ....	75	Charles M. ....	119, 126
<b>Clough</b>		Edward P. ....	53, 87
Albert P. ....	254	Elizabeth D. ....	27
Hattie G. ....	254	Ella G. ....	137
Leslie A. ....	254	Elsie A. ....	119, 137
Louis .....	254	Eva L. ....	53, 87
Marietta C. (Chandler) ..	211, 254	Faith M. ....	87
<b>Cockerville</b>		Hancy A. (Spencer) .....	136
Mary E. (Buell) .....	142	Hannah (Grant) .....	27
James .....	142	Harold J. ....	87
<b>Cocknie</b>		Homer .....	177
Louise .....	296	Jemima .....	304
<b>Coffin</b>		Jerome .....	119
Sarah .....	128	John .....	27, 119
<b>Cogswell</b>		John A. ....	27, 52, 53, 87
Alice M. (Thompson) ....	122, 140	John E. ....	53
George H. ....	140	Leslie M. ....	87
Harriet M. ....	140	Lizzie B. ....	137, 157
Katherine M. ....	140	Lucy (Phelps) .....	177
Willey T. ....	140	Mabel F. (Johnson) .....	87
William T. ....	140	Maria A. ....	27
<b>Cohon (see Cahoon)</b>		May B. ....	85
Cynthia .....	116	Nathaniel .....	119
Nathan .....	116	Sarah E. ....	137, 156
<b>Colburn</b>		Sarah (Morrison) .....	113, 119
Emily M. ....	31, 61	Walden V. ....	87
Florence H. (Read) .....	61	Walter .....	119
Francis P. ....	61	<b>Colony</b>	
Harriet R. ....	61	John E. ....	366
John E. ....	31, 61	Julia A. (Hills) .....	366
M. M. ....	31	Julia H. ....	366
William .....	31	<b>Colton</b>	
<b>Cole</b>		Addie .....	158
Inez H. ....	283	Addie S. (Horton) .....	138, 158
<b>Collins</b>		Alfred S. ....	79
Abigail .....	33, 187	Dora E. ....	79
Alice (Adams) .....	119	Ellen G. (Starr) .....	42, 79
Annie L. (Vinton) .....	87	George W. ....	158
		Gertrude P. ....	79
		Harvey .....	158
		John M. ....	158
		Juliette (Thompson) .....	365
		Laura H. ....	158

	Page	<b>Corey</b>	Page
Levi L. ....	365	Caroline C. ....	328
Marcus F. ....	158	Francis W. ....	328
Robert .....	42, 79		
<b>Colvin</b>		<b>Cornell</b>	
Arthur .....	54	Mary E. ....	189
Rena M. ....	54	Jacob H. ....	189
<b>Comstock</b>		<b>Cottrell</b>	
L. Jones .....	335	Bertha E. (Taylor) .....	84
Mary (Reed) .....	335	Francis H. ....	49
		Frank H. ....	49, 84
		Harold E. ....	84
		Harriet M. (Weller) .....	23, 49
<b>Conant</b>		Lettie L. ....	49, 84
Jerome .....	107	Samuel H. ....	49
Katharine J. ....	107	Samuel W. ....	49
		Sarah E. ....	49, 84
<b>Cook</b>		<b>Cowell</b>	
Albert .....	292	Alvah L. ....	108
Bernice M. ....	375	Clarion J. ....	108
Bruce .....	375	Elmer C. ....	108
Elizabeth J. ....	230	Isabel M. ....	108
Everett B. ....	375	Mary I. (Pease) .....	96, 108
George .....	258, 292	Robert S. ....	108
Joseph .....	230		
Mary E. ....	91	<b>Cox</b>	
Rena (Winslow) .....	258, 292	John .....	153
		Louisa S. ....	153
<b>Cooling</b>		<b>Coy</b>	
Hattie C. ....	257	Ida M. ....	244
		Joseph .....	244
<b>Coon</b>		<b>Crain</b>	
Jennie F. ....	108	Emily .....	191
		Frances M. ....	191, 223
<b>Cooper</b>		Isaac .....	191
Frank R. ....	266	Jonas B. ....	191
Hazel M. ....	266	Julia E. ....	191, 224
		Mary (Chandler) .....	174, 191
<b>Copley</b>		<b>Crane</b>	
Averill K. ....	135	Abiah .....	365
Bernice E. ....	135	Amanda .....	331
Doris E. ....	135	Ann .....	366
Elizabeth M. (Thompson) .....	119, 135	Anna .....	6, 8
William E. ....	135		
<b>Coppel</b>			
Sarah .....	32		

	Page		Page
Asa .....	370	Martha E. (Chandler) ...	175, 192
Bertha N. ....	336	Mary A. (Bentley) .....	227
Carrie (Talcott) .....	323	Mildred E. ....	227
Charles H. ....	370	Sarah H. ....	192
Chauncey .....	321	Setia F. ....	192
Ebenezer .....	362	<b>Crocker</b>	
Edwin L. ....	323	Mary .....	60
Ella F. ....	323	<b>Cronkbite</b>	
Elijah .....	362	Albert A. ....	219
Elroy A. ....	323	Caroline .....	219
Emma L. ....	323, 336	Emeline (Fay) .....	188, 219
Experience (Smith) .....	365	Frederick L. ....	219
Eunice .....	362	George H. ....	219
George H. ....	323, 336	Henry S. ....	219
Ida S. ....	103	Kate E. ....	219
John .....	312	Miriam .....	219
Louisa (Wolcott) .....	315, 323	Sarah E. ....	219
Lovisa .....	363	<b>Crosby</b>	
Lucius H. ....	35	Hannah E. (Osborn) .....	36
Lucina .....	365	Henry .....	36
Lucina (Thompson) .....	370	<b>Crotts</b>	
Margaret .....	35	Mary J. ....	64
Margaret H. (Bartlett) .....	14, 35	<b>Crowley</b>	
Mary J. (Hurd) .....	336	Mary E. ....	235
Myron .....	370	<b>Crudorff</b>	
Nellie L. ....	336	Elizabeth A. ....	278
Prudence (Belden) .....	312	Irene .....	278, 297
Raymond A. ....	336	Josephine .....	278, 297
Rhoda .....	312, 362	Lunsford G. ....	277
Rhoda (Thompson) .....	362	Sarah J. (Moore) .....	235, 277
Rufus .....	35, 323	<b>Crum</b>	
Rufus A. ....	323	John .....	76
Theoditia .....	362	Margaret E. ....	76
Tryphena .....	362	Margaret (Moore) .....	76
Zebulon .....	362	<b>Culver</b>	
<b>Crawford</b>		Lina P. ....	320
Alonzo C. ....	159	<b>Cummings</b>	
Bessie M. (Huntington) .....	159	Archelaus .....	136
<b>Cressay</b>		Bernice E. (Hooker) .....	165
Abbie E. ....	192, 227	Blanche A. ....	165
Armentus M. ....	192	Carrie A. (Day) .....	155
Cleora E. ....	192, 227		
Franklin M. ....	192, 227		
Harold D. ....	227		
Marshall M. ....	192		

	Page	Dagon	Page
Edwin S. ....	136, 155	Edith E. ....	89
Evelyn H. ....	165	<b>Dana</b>	
Flora S. ....	371	George .....	208
Harry L. ....	156, 165	Mary S. ....	208
Helen M. (Loomis) .....	119, 136	<b>Daniels, Daniells</b>	
John .....	158	Allie D. ....	204
Jotham H. ....	158	Hattie T. ....	204
Langdon S. ....	165	Jared .....	204
Martha L. ....	159	John E. ....	332
Minnie A. (Scrimgeour) ..	138, 158	Lucretia M. (Thompson)..	179, 204
Rena L. ....	156	Mabel A. ....	249
Richard .....	165	Mary E. ....	204
Sumner .....	136	Mary P. (McLean) .....	332
<b>Carrier</b>		<b>Danks</b>	
Hannah A. (Slade) .....	367	Anna .....	327
Moody .....	367	Fanny S. (Dewey) .....	125, 144
<b>Curry</b>		George L. ....	144
Mabel (Jones) .....	98, 109	Luman .....	144
Madeline .....	109	Sarah E. ....	144
Thomas .....	109	Sarah (Floyd) .....	144
<b>Curtis</b>		<b>Dart</b>	
Emma P. ....	260	Adron .....	133
George C. ....	162	Albert C. ....	133, 152
George D. ....	162	Alice M. (Brown) .....	152
Gracie B. (Barber) .....	146, 162	Amanda (Barber) .....	133
Harold W. ....	162	Belle H. ....	152
Louisa C. ....	214	Bernice M. ....	164
Newton M. ....	260	Charles E. ....	164
<b>Cushman</b>		Charles O. ....	133, 153
Job S. ....	211	Daniel A. ....	76
Mary E. (Chandler) .....	183, 211	Dora E. ....	29
Pauline C. ....	211	Ella M. ....	133, 152
Raymond J. ....	211	Elmer S. ....	152, 163
Thomas A. ....	211	Elsie A. (Collins) .....	137
<b>Dabney</b>		Ethel F. ....	164
Louise H. ....	55	Eula M. ....	153
<b>Daggett</b>		Eva (Isham) .....	153
Alice S. ....	55	Fanny A. ....	137
Jesse .....	55	Frederick E. ....	137
John M. ....	55	George .....	133, 152
Mabel .....	55	George W. ....	133, 152
Mattie .....	55	Giles .....	137
Sarah M. (Barber) .....	27, 55	Harriet (Skinner) .....	152
		Harriet M. (Thompson)..	118, 133

	Page		Page
Henry J. ....	137	Frederick T. ....	145
Horace C. ....	76	Frederick V. A. ....	240
Ila M. ....	164	Hannah ....	367
Jennie ....	137, 157	Harold T. ....	295
Maria A. ....	133	Henrietta M. (Chapin) ...	126, 145
Mary L. (Osborne) ....	137	John O. ....	347
Maude W. (Northrop) ....	76	Lessie ....	47
Myrtie (Blinn) ....	163	Marian H. ....	145
Oliver ....	29, 133	Margaret L. (Hotchkis) ..	203, 246
Susan (Champion) ....	76	Mary (Wilder) ....	240
Wealthy (Avery) ....	133	Minnie M. ....	240
<b>Davenport</b>		Nettie V. ....	267
Charles A. ....	339, 355	Nora ....	58
Charles W. ....	339	Richard E. ....	246
Elizabeth E. (Bissell) ...	325, 339	Zeta ....	64
Elizabeth E. (Ludwig) ....	355	<b>Day</b>	
Henry L. ....	339	Abner L. ....	155
Ida M. ....	339	Albert ....	33
Jerusha (Flint) ....	75	Albert P. ....	34, 64
Katherine I. ....	339	Carrie A. ....	155
Lilla B. ....	339, 355	Charles S. ....	34
Lydia ....	378	Clara B. ....	34
Martha L. ....	75	Helen M. (Palmer) ....	64
Pardon ....	75	John ....	33
Warren L. ....	355	John P. ....	65
<b>Davidson</b>		Lucinda C. (Bartlett) ....	14, 33
Joseph ....	74	Sarah (Dexter) ....	34
Maria A. (Fay) ....	188	Walter B. ....	65
Mary E. (Shepard) ....	74	<b>Dealey</b>	
Solomon ....	188	Mary ....	129
<b>Davis</b>		<b>De Camp</b>	
Addie M. ....	295	Bertha G. ....	105
Anna ....	243	<b>De Forrest</b>	
Anna E. ....	347	Jeanne R. ....	83
Blanche B. (Backer) ....	295	<b>De Lance</b>	
Charles D. ....	347	Betsey (Chandler) ....	172, 387
Cornelia ....	246	Delevan ....	172, 387
Edward ....	146	John ....	387
Effe M. ....	145	<b>Deming</b>	
Elijah P. ....	145	Adella ....	72, 238
Emma (Howard) ....	146	Arthur E. ....	72
Florence M. (Oberly) ...	332, 347	Charles F. ....	38, 71, 98
Frederick A. ....	246		
Frederick E. ....	246		
Frederick M. ....	145		



	Page		Page
Charles H. ....	100	Dewees	
Dudley .....	38, 98	Alexander H. ....	106
Ebenezer .....	38	Howard K. ....	106
Ellen E. (Lathrop) .....	70, 72, 98	Joseph .....	106
Emma .....	38	Joseph D. ....	106
George R. ....	100	Kate (Kingsley) .....	79, 106
Harold E. ....	100		
Harriet E. ....	72, 100	<b>Dewey</b>	
Henry F. ....	72	Aaron .....	125
Herbert M. ....	72, 100	Albert F. ....	125, 144
Julia A. (Osborn) .....	16, 38, 98	Albert T. ....	144
Laura A. ....	38	Bertha F. ....	125
Lillie P. (Brown) .....	72	Charles T. ....	125
Louise E. ....	72, 100	Edward W. ....	125
Markham A. ....	72	Ellen J. (Beebe) .....	114, 125
Medea M. (Ferre) .....	72	Fanny S. ....	125, 144
Nettie H. (Miner) .....	100	George O. ....	144
Raymond B. ....	100	Helen E. ....	125, 144
Robert C. ....	100	Julia E. (Beebe) .....	114, 125
Walter W. ....	72	Kate E. ....	125, 144
		Lucy E. (Avery) .....	125
<b>Dempster</b>		Mary F. (Rogers) .....	144
Alexander R. ....	61	Watson .....	125
Mabel .....	61	Willis .....	125
		Willis R. ....	144
<b>Denniston</b>			
Mary A. ....	191	<b>De Witt</b>	
		Harriette (Prettyman) ...	196, 235
<b>Derry</b>		Jemima .....	236
Edith M. (Hall) .....	376	John .....	236
Louis A. ....	376	Manning F. ....	235, 236
		Mary .....	236, 279
<b>Deuse</b>			
Amos H. ....	71	<b>Dexter</b>	
Carrie E. ....	71	Sarah .....	34
Clifford .....	71		
Cora C. ....	71	<b>Deyo, Deyoe</b>	
Georgianna (Lord) .....	38, 71	Albert M. ....	384
Gertrude A. ....	71	Allan M. ....	385
Mary A. ....	71, 100	Clarence E. ....	308
Rachel .....	71	Dorothy .....	385
		Frank E. ....	308
<b>De Voe</b>		Jessie (Potwin) .....	308
Bertha E. ....	244	Miriam L. (Bush) .....	382, 384
Eugene E. ....	244		
Ina B. ....	244	<b>Dickinson</b>	
Jerusha O. (Terry) .....	202, 244	Adelaide L. ....	42
		Aletha I. (Tracy) .....	337, 351
		Arthur C. ....	352

	Page	<b>Donnelson</b>	Page
Arthur W. ....	352	Margaret B. ....	189
Azariah .....	187	<b>Doolittle</b>	
Betsey .....	187	Calvin .....	182
Charles .....	42	Friendly .....	182
Daisy T. ....	352	<b>Dorman</b>	
Eva J. (Lyman) .....	307, 310	Elizabeth .....	314
Raymond .....	310	Henry .....	122
Rhoda (Bidwell) .....	17, 42	<b>Doty</b>	
Robert .....	310	Imogene A. (Ellsworth) ...	66, 92
Samuel B. ....	310	Lewis H. ....	92
<b>Dickson</b>		Nellie (Jones) .....	92
Emma C. ....	224	William .....	92
Roderick F. ....	224	William B. ....	92
<b>Dieckman</b>		<b>Downing</b>	
Emilie .....	126	Sally .....	196
<b>Dignon</b>		<b>Doyle</b>	
Anna L. ....	220	Ella (Willow) .....	286
<b>Dinsmore</b>		Leonard W. ....	286
Alma .....	223	Margaret M. ....	286
Ingalls K. ....	223	<b>Drake</b>	
Susan (Holden) .....	223	Angelina (Green) .....	238
<b>Dixon</b>		Anna (Allen) .....	17
Lucy (Webster) .....	368	Elihu A. ....	197, 238
Peter .....	368	Elizabeth O. (Granger) ...	238
<b>Doberrentz</b>		Esther .....	17
Grace E. (Finley) .....	72, 101	Francis H. ....	238
Theodor W. ....	101	Gideon .....	17, 197
Walter L. ....	101	Henry L. ....	300
<b>Dobson</b>		Luella B. ....	300
Allen .....	103	Mary E. ....	238
Elsa I. ....	103	Mellie .....	271
Ida S. (Crane) .....	103	Susan (Pelton) .....	177, 197
<b>Dodd</b>		<b>Driggle</b>	
James H. ....	277	Anna S. ....	251, 289
Laura L. ....	277	<b>Drinkwine</b>	
<b>Dodge</b>		Delia .....	191
Harry .....	306	<b>Driscoll</b>	
Ruby (Rich) .....	306	Agnes M. (Johnson) .....	348
<b>Donaghue</b>		James .....	348
Matilda .....	344	Margaret E. ....	348

	Page		Page
<b>Drummond</b>			
Charles M. ....	376	Corlie F. ....	258
Harriet J. (Hall) ....	376	Elizabeth (Wallace) ....	214, 258
Mary R. ....	114	Elsie J. ....	258
<b>Drury</b>		Henry ....	258
Amos ....	342	Henry C. ....	258
Charles K. ....	342	Janett F. (Winslow) ....	258
Florence M. (Stebbins) ....	342	Mary M. ....	258
George B. ....	342	Samuel K. ....	10
George H. ....	342	<b>Durham</b>	
Mary H. ....	342	Gertrude A. ....	244
Sarah H. (Kingsley) ....	326, 342	<b>Dustin</b>	
Sarah P. (Swift) ....	342	Abigail ....	174
<b>Duchow</b>		Hannah ....	174
Alida L. (Alley) ....	239, 282	John ....	174
Marteen C. ....	282	<b>Dutton</b>	
<b>Dunbar</b>		Zula ....	62
Martha ....	371	<b>Dwight</b>	
<b>Duncan</b>		Elihu ....	319
Agnes M. ....	95	Lydia (White) ....	319
<b>Dunham</b>		Mary A. ....	319
Betsey ....	183	<b>Eason</b>	
Sarah ....	183	Anna C. ....	251
<b>Dunn</b>		<b>Easterbrook</b>	
Clarissa ....	366	Maude ....	165
<b>Dunning</b>		Simeon ....	165
Anna M. ....	335, 350	<b>Eastman</b>	
Diana ....	386	Elizabeth R. ....	344
Dorothea ....	350	Henry H. ....	344
Emma A. (Bancroft) ....	322, 334	John C. ....	344
Eva A. (Hill) ....	335	Lucy A. (Hooker) ....	328, 344
Harrison F. ....	350	Paul ....	344
Hazel ....	350	<b>Eaton</b>	
Hazel C. (Case) ....	350, 386	Susan ....	198
John S. ....	350	<b>Edgerton</b>	
Louise W. ....	335	Anna C. (Webster) ....	321, 333
Richard B. ....	350	Elisha ....	172
Stewart N. ....	335, 350, 386	Elizabeth ....	236
William B. ....	335	Eunice ....	172
<b>Dunster</b>		Flora (Andrus) ....	333
Annie E. ....	258	Gurdon ....	172
Charles K. ....	258	Jennet (Thompson) ....	172

	Page		Page
Leonard P. ....	330	Nathaniel .....	8, 171
Lewis W. ....	333	Polly .....	8, 20
Minnie F. ....	330	Polly (Harper) .....	3, 8
Pearl E. ....	333	Roxa (Penfield) .....	20
Samuel J. ....	333	Elihu .....	171
<b>Edmunds</b>		<b>Eggleston</b>	
Bertice A. (Bailey) .....	155, 164	Amelia (Ells) .....	20, 47
Charles .....	164	Denslow .....	47
Durward .....	164	Frances .....	47
Keath B. ....	164	James .....	47
<b>Edson</b>		Kate .....	47
Jessie .....	179	<b>Elliott</b>	
Julia A. ....	237	Anna A. (Baker) .....	155
Rowena .....	179	Anna L. ....	155
<b>Edwards</b>		Arthur B. ....	381, 384
Blanche H. ....	254	Barbara C. ....	155
Charles .....	254	Charlotte .....	44
Charles A. ....	254	Dorothy A. ....	155
Clara H. (Babcock) .....	254	Dorsey J. ....	155
Dora M. (Keyes) .....	211, 253	Euclid .....	134
Edith G. ....	254	Fannie G. ....	381
Edna I. ....	254	Frances M. ....	384
Ellen (Phillips) .....	254	Frances (Rockabrand) .....	384
Ferdinand W. ....	344	Frances M. ....	380
Gladys C. ....	254	Frank O. ....	381, 384
Guy C. ....	254	Grace .....	384
Lydia J. ....	293	John E. ....	134
Martha L. (Rust) .....	344	Joseph P. ....	123
Mary H. ....	254	Lucy S. (Coit) .....	134
William A. ....	254	Lydia (French) .....	378, 380
<b>Ells, Ells</b>		Mary A. (Thompson) .....	118, 134
Almira (Hasbrook) .....	8	Mary E. ....	155
Amelia .....	20, 47	Mildred .....	384
Daniel .....	8	Norman F. ....	384
Fanny .....	8	Romie J. ....	155-387
Fanny L. ....	20	Thompson C. ....	135-155
Frances .....	20	Thompson B. ....	155
Hannah E. (Clark) .....	20	William T. ....	384
Harriet C. ....	8, 21	<b>Ellsworth</b>	
Harriet N. ....	20	Abigail G. (Phelps) .....	325
James .....	8, 20	Abner M. ....	314, 317
Joseph H. ....	8, 20	Ada L. (Hobler) .....	317
Ledyard .....	20	Adelaide .....	36
Mary C. ....	20	Albert D. ....	56, 232, 273

Page	Page		
Alexander .....	232	Henry S. ....	66, 92
Alice (Kearns) .....	66	Hugh T. ....	317, 326
Ann .....	117	Imogene A. ....	66, 92
Ann (Stiles) .....	117	Imogene (Phelps) .....	56, 232
Anna C. (Stiles) .....	28, 56, 273	Jane .....	36, 66
Annie .....	232	Jane O. ....	341
Annis J. (Toy) .....	326	Janet S. ....	232, 273
Annis S. ....	326	Jason .....	195, 201, 234
Augustine .....	36	Jennie (Thomas) .....	106
Benjamin .....	117, 313	Job .....	35, 195, 201, 312
Benjamin G. ....	92, 106	John E. ....	341
Charlotte P. ....	195, 232	John H. ....	56
Charles H. ....	36, 67	John S. ....	106, 341
Clara E. ....	67, 93	John W. ....	326, 341
David .....	36	Josephine .....	232
Deborah (Hosford) .....	313	Laura (Osborn) .....	15, 35
Edith T. ....	326, 341	Laura P. ....	36, 66
Eliza (Gregg) .....	92	Leafie (Paige) .....	273
Eliza (Powers) .....	195	Lemuel S. ....	317, 326
Eliza (Rowley) .....	67	Lewis F. ....	66
Eliza (Stanley) .....	36	Lida (Burpee) .....	341
Elizabeth .....	1, 312	Lida K. ....	341
Elizabeth J. ....	273	Lucy E. ....	326
Elizabeth P. ....	35, 66, 312	Lucy S. ....	317, 326
Elizabeth (Potwin) .....	195, 201	Lucy W. (Stoughton) .....	317
Ellen (Tuller) .....	326	Lydia S. ....	195
Elmer W. ....	341	Maria (Marsh) .....	36
Emma (Hamilton) .....	326	Martha S. ....	314, 316
Emily .....	73	Mary A. ....	195, 196, 234, 341
Emily A. ....	201	Mary M. ....	314
Emily F. ....	195	Mary T. ....	201
Eunice S. ....	56	Robert S. ....	56
Fannie .....	233	Rosalinda .....	66
Fenner A. ....	232, 273	Roxana (Osborn) .....	232
Flora A. (English) .....	326	Ruth A. ....	273
Francis .....	195, 233	Ruth P. ....	56
Frank .....	56	Samuel H. ....	317
Frederica .....	316	Sarah A. S. (Smith) .....	341
Frederick .....	36, 314, 317, 325	Sarah B. (Loveridge) .....	340
Frederick H. ....	326, 340	Sarah L. ....	340
George T. ....	326	Sarah E. ....	317
Hannah .....	36	Solomon .....	314
Harold D. ....	56	Stoughton S. ....	341
Hattie M. ....	273	Susan (Bailey) .....	66
Hattie T. (Hartzel) .....	273	Susan P. (Bediagle) .....	316
Henry E. ....	326, 340	Susan (Cheney) .....	66

	Page		Page
Susan G. P. ....	326	<b>Everts</b>	
Susan H. (Starr) ....	341	Arthur D. ....	216
Susan T. ....	341	Ella D. (Willard) ....	216
Sybil ....	313	<b>Faber</b>	
Theodora ....	232	Adam ....	80
Theodore E. ....	56, 195, 232, 234	Elizabeth ....	80
Theodore P. ....	56	<b>Fairbanks</b>	
Thomas B. ....	341	Charles F. ....	306
William F. ....	233, 273	Frederick F. ....	306
William J. ....	195	Grace A. ....	306
William S. ....	56	Mabel E. ....	306, 308
<b>Elmer</b>		Pamela (Taylor) ....	304, 306
Harriet ....	339	Sabrina (Hayden) ....	306
<b>Elmore</b>		<b>Fairchild</b>	
Eva M. ....	86	Cornelia M. ....	217
Florence K. ....	86	Edwin W. ....	217
Frederick E. ....	86	Lucy (Vilas) ....	187, 217
<b>Elwell</b>		Maria (Kellogg) ....	217
Candace (Huntoon) ....	223	<b>Fales</b>	
Emily E. (Tust) ....	369	Alice ....	248
Mary C. ....	223	Alice (Thompson) ....	205
Samuel K. ....	223, 369	Annie L. (Thompson) ....	205, 248
Susan ....	223	Charles E. ....	205
<b>Elyra</b>		James E. ....	248
Josephine ....	220	James M. ....	248
<b>Emmons</b>		Laura M. ....	248
Belle ....	93	Nancy ....	185
<b>England</b>		<b>Falsiner</b>	
Abigail ....	76	Clara ....	226
Daniel ....	76	<b>Farnham</b>	
<b>English</b>		Edgar A. ....	240
Flora A. ....	326	Harry F. ....	240
<b>Epple</b>		Marcus ....	180
Martha A. ....	268	Mary E. (Sperry) ....	240
<b>Esson</b>		<b>Farnsworth</b>	
Mary M. ....	59	Emma J. (Potwin) ....	305
<b>Evans</b>		Leonard T. ....	305
Clara S. ....	264	<b>Farrand</b>	
Edward S. ....	150	Hattie B. (Thompson) ....	140
Selina J. ....	150	Nathan ....	140
		Oliver M. ....	140

<b>Faulhaber</b>	Page		
Frederika .....	31	Helen I. ....	386
<b>Faulkner</b>		Howard L. ....	386
Frank H. ....	270	Sarah B. (Penfield) .....	383, 386
Mary A. (Higby) .....	229, 270	Waldon .....	386
M. Nellie .....	270	<b>Ferguson</b>	
William M. ....	270	Dorothy M. ....	162
<b>Faxon</b>		Edward S. ....	161
Isabella P. ....	140	May A. (Thompson) ....	141, 161
<b>Fay</b>		<b>Ferre</b>	
Abigail (Collins) .....	187	Media M. ....	72
Amy J. ....	219	<b>Field, Fields</b>	
Caroline .....	188	Anna M. (Dunning) ....	335, 350
Caroline (Vilas) .....	174, 187	Charles .....	252
Carrie B. ....	219	Charles H. ....	350
Charles E. ....	331	Frances E. ....	350
Emeline .....	188, 219	Francis B. ....	350
Fannie W. ....	219	Lois .....	182
George .....	188	Louise B. ....	350
George O. ....	219	Sarah .....	257
Harold .....	331	Sarah (Baldwin) .....	252
Inez A. ....	219	<b>Fielding</b>	
Le Etta A. ....	219	Harriet .....	310
Lizzie M. ....	219	<b>Filer</b>	
Lucy A. ....	219	Grace M. ....	88
Lyman J. ....	219	<b>Finch</b>	
Maria A. ....	188	Doris E. ....	65
Mary E. ....	188, 218, 219	Galen B. ....	65
Mary R. (Wells) .....	219	George F. ....	65
Nina E. (Thompson) .....	331	Mary T. (Bartlett) .....	34, 65
Norman H. ....	188, 219	Paul T. ....	65
Oscar F. ....	188, 219	Ruth M. ....	65
Rachel M. ....	219	Theresa M. ....	65
Sarah A. (Vestal) .....	219	William .....	65
Sarah H. ....	219	<b>Finley</b>	
William .....	187	Adella E. (Deming) .....	38, 72
William B. ....	219	Alice B. ....	72, 101
<b>Fenn</b>		Emily (Griffin) .....	72
Jessie L. ....	288	Grace E. ....	72, 101
Wilson L. ....	288	Henry .....	72
<b>Fenton</b>		Laura D. ....	72, 101
Eleanor (Huntley) .....	173	Leander H. ....	72
Frederick .....	173		

	Page		Page
<b>Finn</b>			
Elizabeth A. ....	348	Orison W. ....	61
Laughlin .....	348	Robert C. ....	61
<b>Fisher</b>		<b>Folsom</b>	
Ford .....	262	Alice P. ....	213, 256
Mary K. (Twyman) .....	222, 262	Dorothy .....	256
<b>Fiske</b>		Edwin R. ....	213, 256
Amelia E. ....	34	Eleanor F. ....	256
Clara S. ....	150	Ellen A. ....	136
David O. ....	150	Emma N. ....	213
Estella L. ....	148	Janett (Sherman) .....	184, 213
Harvey O. ....	148	Jonathan .....	213
Julia (Pascoe) .....	130, 149	Lucy E. (Fuller) .....	256
Martha I. ....	150	Marian L. ....	256
Mary E. (Thompson) .....	130, 148	Mercy J. ....	213
Walter .....	149	William S. ....	136, 213
<b>Fitts</b>		<b>Folts</b>	
Anna M. (Snow) .....	97	Frank K. ....	268, 294
Charles S. ....	68	Harriet J. (Porter) .....	294
Edward B. ....	68, 96	Luther H. ....	268
Elizabeth H. ....	68	Mary A. (Kent) .....	229, 268
Ethel F. (Walker) .....	97	Susan E. ....	294
Grace E. ....	97	Vinnie V. ....	268, 294
John F. ....	68	<b>Foote</b>	
John N. ....	68, 97	Alvin .....	12
Kenneth W. ....	97	Anna L. ....	12
Mary I. (Osborn) .....	37, 68	Caroline S. ....	30
<b>Flanigan</b>		Daniel .....	37
Anna .....	257	George .....	30
<b>Fleming</b>		Loren .....	136
Adelaide E. ....	359	Lottie A. ....	136
Edena L. (Marsh) .....	346, 359	Lucy M. ....	187
Frank J. ....	359	Priscilla (Rice) .....	12
George W. ....	359	<b>Forbes</b>	
<b>Floyd</b>		Abner .....	208
Sarah .....	144	Alfred .....	37
<b>Folkrod</b>		Alfred E. ....	70
Ida M. ....	161	Andrew J. ....	38
<b>Follett</b>		Arabella .....	208
Emily M. (Colburn) .....	31, 61	Arvid N. ....	70
James N. ....	61	Calista T. ....	38, 70
John C. ....	61	Charles .....	38
		Edith L. (Steele) .....	70
		Ellen .....	38
		Ellen A. ....	65



	Page		Page
Elizabeth .....	38	Ida .....	242
Elsie (Osborn) .....	15, 37	Julia (Belknap) .....	200, 241
Frank .....	70	Nina M. ....	242
Helen S. (Mosely) .....	70		
Hiram .....	38, 70	<b>Frazer</b>	
Lucy S. (Ellsworth) .....	317	Henry .....	369
Martha (Nastion) .....	70	Madella L. (Slade) .....	369
Samuel B. ....	317		
		<b>French</b>	
<b>Ford</b>		Ada T. ....	135
Catharine (Wright) .....	217	Alida .....	23, 387
Mary C. ....	217	Bessie .....	48
William .....	217	Daniel .....	135
		Dora E. ....	135
<b>Foster</b>		Edgar R. ....	160
Annie (Adair) .....	69	Elam A. ....	135
Asa .....	69	Elizabeth .....	378, 381
David B. ....	97	Emma S. (Thompson) ...	119, 135
Eliza A. ....	376	Eunice .....	23
Elizabeth P. ....	97	Fannie E. ....	135
Elizabeth (Watrous) .....	69	George E. ....	135
Frank O. ....	69, 97	Hazel S. ....	135
Jennie .....	91	Jane .....	378
Marian O. ....	97	Jane (Hotchkiss) .....	378
Mariana (Osborne) .....	37, 69	Joseph O. ....	378
Mary A. (Blair) .....	97	Justus W. ....	48
Theodore .....	37, 69	Leon P. ....	135
Walter A. ....	91	Levi .....	23
William A. ....	69	Lucy G. ....	160
William E. ....	69	Lydia .....	378, 380
		Mary A. ....	378
<b>Fowler</b>		Minnie B. ....	48
Delos R. F. ....	88	Ozro .....	378
Ellen H. (Barber) .....	27, 54	Russell H. ....	378
George B. ....	54, 88	Sarah H. (Brooks) .....	21, 48
Grace M. (Filer) .....	88	Sarah J. ....	48
Kenneth .....	64	Ulysses D. ....	48
Royal .....	54	William H. ....	378
Royal A. ....	54	William S. ....	135
<b>Fox</b>		<b>Frost</b>	
Alice .....	242, 283	Adah E. ....	238, 280
Edith .....	242, 283	Angeline C. ....	238
Emily T. (Belknap) .....	201, 242	Eunice (Pelton) .....	197, 238
Erastus .....	242	Henry W. ....	238
Fred .....	242	Solomon .....	238
		Williard M. ....	238

	Page		Page
<b>Fryatt</b>		<b>Gates</b>	
Lucina P. ....	385	Charles A. ....	165
<b>Frye</b>		Cora A. (Rogers) .....	157, 165
Mabel I. ....	162	Emma A. ....	50
<b>Fryer</b>		Emma F. ....	382
Edith M. ....	88	John ....	50
<b>Fuller</b>		Martha ....	356
Betsy (Dunham) .....	183	Mary M. ....	10
George G. ....	183	Raymond F. ....	165
Grant ....	113	Theodore W. ....	165
Lewis ....	183	Thomas H. ....	356
Lozina F. (Chandler) .....	183	<b>Gault</b>	
Lucy E. ....	256	Margaret (Thompson) .....	2
Zena E. ....	214	William ....	2
<b>Gade</b>		<b>Gaylord</b>	
Cora B. (Pierce) .....	247, 387	Abiel ....	177
William H. F. (Wacker) ....	387	Addie M. ....	21
<b>Gale</b>		Alice M. ....	287, 302
Abigail E. (Chandler) ....	174, 191	Anna B. ....	301
Agnes M. (Hunting) .....	225	Carrie ....	18
Floyd D. ....	265	Daisy H. ....	301
George W. ....	192	Daniel N. ....	203, 246
Helen M. (Young) .....	265	Dexter ....	18
Hiram M. ....	192	Edward ....	247
Jacob C. ....	192, 225	Edward N. ....	247, 287
Lee H. ....	225, 265	Fannie ....	18
Mary F. ....	192	Fannie M. ....	21, 47
Verne H. ....	265	Gladys ....	47
<b>Garfield</b>		Grace M. ....	301
Agnes B. (Terry) .....	243	Harper ....	171
Robert M. ....	243	Harper B. ....	247, 287
Sarah ....	136	Harriet A. (Graff) .....	287
<b>Garlick</b>		Harriet C. (Ells) .....	8, 21
Georgina B. ....	37	Hattie A. ....	21
<b>Gary</b>		Inez ....	287
Charles Q. ....	374	Isabel (Hotchkis) .....	179, 203
Ethel H. ....	374	James E. ....	21, 47
Fred E. ....	374	Jedia B. ....	18
George W. ....	374	John ....	47
Maria W. (Slade) .....	370, 374	John ....	247
		John B. ....	21
		Libbie (Lee) ....	47
		Martha ....	18
		Mary (Stevens) .....	246
		Mehitable (Prior) .....	177
		Mildred ....	47

	Page		Page
Minnie A. ....	21	Hiram T. ....	245, 286
Nora E. (Jones) ....	287	Jane A. ....	245
Romiett S. ....	301	Mary A. (Terry) ....	202, 244
Rose (Vroman) ....	246	Milo O. ....	244
Roswell H. ....	287, 301	Phineas C. ....	220
Sarah ....	3	Stanley ....	245
Sarah E. ....	247	Verne S. ....	286
Sophie ....	177		
Theresa P. (Wickham) ....	301	<b>Giles</b>	
<b>Geer</b>		Alice E. ....	46, 82
Hannah ....	176	Anne H. ....	46
<b>Geiselman</b>		Charlotte ....	346
Louisa ....	65	Josiah ....	346
<b>Gibbs</b>		Kate S. ....	46, 81
Ada (Hedges) ....	334, 349	Sarah E. (Harper) ....	20, 46
Clarissa B. ....	349	William A. ....	46
Hattie E. ....	237	William F. ....	46
Hattie L. ....	79		
Hiram ....	237	<b>Gill</b>	
Paul H. ....	349	Martha J. ....	263
William E. ....	349	<b>Gillett</b>	
<b>Gibson</b>		Anna C. ....	114
Emma J. ....	50	Mary ....	315
<b>Giddings</b>		<b>Gillispie</b>	
Fidelia (Pelton) ....	193	Gertrude T. ....	244
Stephen ....	193	<b>Gladwin</b>	
<b>Gifford</b>		Isabella W. ....	349
Charles ....	284	Lewellyn ....	349
Corydon ....	284	<b>Gleason</b>	
Elmer ....	284	Anna ....	180
Hazel M. ....	296	Florence C. (Phillips) ....	227
Laura (Kidder) ....	269, 296	Hannah (Belknap) ....	180
Louise ....	284	Jonah ....	180
Newton ....	296	Rollin B. ....	227
Paul ....	296	<b>Glore</b>	
Pearl (Terry) ....	243, 284	John D. ....	106
<b>Gilbert</b>		Nettie R. ....	106
Blanche (Stafford) ....	286	<b>Glover</b>	
Ciella (Mack) ....	245	Edward ....	190
David H. ....	299	Helen E. ....	264
Emma H. ....	299	Margaret ....	372
Frances E. ....	220	Mary Ann E. ....	190

<b>Godard, Goddard</b>	<b>Page</b>		<b>Page</b>
Emma .....	29	Charles T. ....	335
George D. ....	144	Chauncey .....	12
George S. ....	144	Elijah H. ....	12
Harvy .....	144	Ethel .....	335
Kate E. (Dewey) .....	125, 144	Florence .....	335
Mary K. ....	144	Henry .....	335
Paul B. ....	144	Julia A. (Bancroft) .....	322, 335
Sabra (Beach) .....	144	Marion .....	13
<b>Godley</b>		<b>Goodwin</b>	
Charles McH. ....	138	Charles .....	345
Elizabeth H. ....	138	Ellen D. ....	272
Ella J. (Scrimgeour) .....	121, 138	Ellen J. ....	345
Florence H. ....	138	Laura B. (Stevens) .....	280
Grace G. ....	138	Lester H. ....	280
Margaret H. ....	138	William C. ....	272
<b>Goldthwaite</b>		<b>Gordon</b>	
Abbie S. (Taylor) .....	304, 305	James W. ....	138
Arthur T. ....	305	Minnie V. ....	138
Austin .....	305	Moriah H. ....	21
Elijah .....	305	<b>Gorham</b>	
<b>Goodale</b>		Elizabeth S. ....	221
Albert B. ....	355	John H. ....	221
Albert R. ....	355	Sarah (Smith) .....	221
Benjamin .....	355	<b>Gottsch</b>	
Charles .....	215	John .....	252
Clifford H. ....	355	Pauline C. (Southwick) .....	252
Dwight .....	336	<b>Gottshall</b>	
Edna L. ....	336	Sarah .....	24
Elizabeth P. ....	215, 259	<b>Goucher</b>	
Emma E. (Reed) .....	340, 355	Caroline .....	19
Emma L. (Crane) .....	323, 336	Frank S. ....	43
Fannie S. (Wait) .....	186, 215	Margaret (McCormick) .....	43
Gelonora .....	336	Mary (McKeon) .....	43
Grace M. ....	215	Samuel .....	19, 43
Harold R. ....	355	Sarah (Harper) .....	7, 19
Henry D. ....	215	William H. ....	19, 43
Leonard .....	336	William .....	43
Mabel E. ....	355	<b>Gould</b>	
Percy B. ....	355	Chester W. ....	322, 333
<b>Goode</b>		Clarissa (Wolcott) .....	315, 322
Maggie J. ....	239	Edith .....	333
<b>Goodrich</b>		Etta (Pierce) .....	333
Arabella .....	13		
Arabella (Marsh) .....	5, 12		

	Page	Graff	Page
Florence .....	285	Frederick W. B. ....	287
James .....	322, 333	Harriet A. ....	287
Julia .....	322, 333	Mary J. (Tinker) ....	287
Lizzie H. (Bowers) .....	333		
Samuel .....	322	<b>Graham</b>	
William .....	333	Frances S. (Chandler) ...	175, 192
		Franklin H. ....	192, 225
<b>Gove</b>		Frederick W. ....	192, 226
Carrie .....	306	George N. ....	225, 265
		George W. ....	331
<b>Gowdy</b>		Grace A. ....	225
Andrew E. ....	139	Harriet E. ....	192
Anna M. (Van Note) .....	45	Harriet E. (Chandler) .....	175
Annie (Harper) .....	8, 19	Hazel M. (Cooper) .....	266
Betsy (Meacham) .....	139	Hiram .....	192
Burdette L. ....	139, 160	Hiram C. ....	192
Caroline V. ....	46, 81	Jehiel B. ....	42
Daniel .....	19	Lois (Bidwell) .....	17, 42
Daniel R. ....	19, 45	Lucia A. ....	192, 225
Deborah (Tilton) .....	45	Lucius .....	42
Dorris E. ....	160	Nina (Witherell) .....	226
Eleanor W. (Stanwood) ....	46	Olive F. ....	226
Eli .....	26	Phyllis M. ....	266
Eliza L. (Tonkin) .....	45	Rilla (Millier) .....	265
Emma J. (Allen) .....	81	Robert D. ....	226
Ethel M. ....	46, 81	Ronald N. ....	265
Francis .....	2	Rupert C. ....	226, 266
Frederick B. ....	46	Ruth E. ....	266
Harry A. ....	139, 160	Vera E. ....	266
James G. ....	19, 45		
James C. ....	45	<b>Granger</b>	
Julia R. (Allen) .....	122, 139	Carlos H. ....	134
Julia A. ....	26	Dorothy E. ....	153
Leroy .....	46, 81	Effie L. ....	153
Lillie .....	45	Elisha M. ....	134, 153
Loren .....	139	Elizabeth M. (Morton) ..	118, 133
Lucy G. (French) .....	160	Elizabeth O. ....	238
Mary A. (Tefft) .....	45	Francis E. ....	134
Mary E. ....	139	Francis H. ....	133
Minnie .....	98	George G. ....	134
Nellie (Luffram) .....	160	Horace .....	133, 238
Oscar W. ....	45	Horace D. ....	134, 153
Ralph B. ....	19, 46, 81	Lelia C. ....	153, 164
Ralph H. ....	46	Louisa S. (Cox) .....	153
Rebecca M. (Barnard) .....	46	Mabel C. ....	134
Susan W. (Tonkin) .....	46	Mabel T. ....	134
Wallace E. ....	160	Mary E. ....	134, 153

	Page		Page
Sarah (Pascoe) .....	133, 238	Orpha L. ....	157
Susan C. (Vining) .....	153	Sarah S. ....	324, 339
William E. ....	134	William .....	324
<b>Granner</b>		William B. ....	154
Kneeland B. ....	269	William W. ....	324, 339
Martin .....	269	<b>Greenleaf</b>	
Susan D. (Kent) .....	229, 269	Almira (Sanford) .....	304
<b>Grant</b>		Mary A. (Potwin) .....	304
Eugene .....	237	Orick H. ....	304
Jennie .....	237	William .....	304
Martha .....	87	<b>Greenway</b>	
<b>Grantham</b>		Bessie L. ....	34
Mary J. ....	369	<b>Gregg</b>	
<b>Graves</b>		Eliza .....	92
Almira .....	128	<b>Griffin</b>	
Fannie (Aldrich) .....	363	Edith L. ....	253
Perez .....	128	Emily .....	72
Sarah (Coffin) .....	128	Hannah (Harper) .....	19, 43
<b>Gray</b>		Harper L. ....	43
Alice R. ....	298	Isaac H. ....	43
Dexter .....	18	Susan .....	43
Elmer F. ....	298	<b>Grimm</b>	
Hannah .....	18	Hannah .....	251
Jabel .....	18	<b>Grisson</b>	
James P. ....	121	Ethel .....	236
Julia E. (Burbank) .....	121	<b>Griswold</b>	
Lyman .....	18	Adaline E. (Bartlett) .....	35
Rachel .....	18	Ada L. ....	244, 285
Richard .....	18	Arthur S. ....	35
Solima (Harper) .....	18	Cassius M. ....	243
Warren .....	18	Eva (Aherns) .....	285
William .....	18	Evangeline E. ....	244
<b>Green</b>		John D. ....	244
Alice E. ....	339, 354	Myron D. ....	244, 285
Angeline .....	238	Nellie C. ....	241
Anna K. ....	154	Ruth E. ....	285
Augusta M. ....	324	Sarah A. (Terry) .....	201, 243
Carrie S. ....	339	<b>Gross</b>	
Charles .....	157	Fannie G. (Elliott) .....	381
Elizabeth J. ....	324	Owen B. ....	381
Harriet E. (Skinner) .....	339		
Jane M. (Bissell) .....	316, 324		
Mary E. ....	220		

	Page		Page
<b>Guild</b>			
Flora L. ....	372	Clementine J. (Barber) ....	68, 95
<b>Guthrie</b>		David W. ....	356
Ada J. (McMahan) ....	52	Dorothy E. (Sandoz) ....	166
Charles ....	25	Edith M. ....	376
Dwight ....	25	Elias S. ....	157, 166
Edward A. ....	25, 52	Eliza (A. Foster) ....	376
Frances A. (Lamson) ....	25	Ella Mae (Sherman) ....	257, 386
Helen R. ....	25, 52	Elton A. ....	376
Henry B. ....	25, 52	Etta B. ....	356
Mary A. (Strong) ....	25	Frank ....	356
Mary C. ....	10	George ....	262
Olive C. (Smith) ....	52	Gertrude E. (Marsh) ....	30
Ruth (Metcalf) ....	10	Harriet J. ....	376
Stephen ....	10, 25	Harrison R. ....	96
Stephen H. ....	25	Harry ....	376
<b>Guyton</b>		Helen W. ....	96
Kate ....	142	Jennie (Dart) ....	137, 157
<b>Hackbarth</b>		Jessie A. (Regan) ....	376
Charles ....	291	Lavinia (Parsons) ....	181
Lydia ....	291	Louise ....	261
<b>Hakes</b>		Lucinda ....	13
Claude E. ....	293	Malvern D. ....	166
Elizabeth K. ....	293	Martha C. (Twyman) ....	222, 262
Jack H. ....	293	Pauline ....	386
Leslie R. ....	293	Richardson ....	328
Lulu B. (Kent) ....	266, 293	Rose C. ....	262
Mildred W. ....	293	Sarah ....	328
<b>Hale</b>		Sarah J. (Knight) ....	376
Almira ....	318	Seth ....	181
Almira (Hooker) ....	314, 318	Sibylla (Hale) ....	328
Enoch ....	318	Sophonra ....	181
Martha ....	363	Vilas ....	262
Nathan ....	318	Walter I. ....	376
Octavia ....	318	William A. ....	30
Octavia (Throop) ....	318	<b>Hamilton</b>	
<b>Hall</b>		Emma ....	326
Arthur W. ....	376	Leila M. (Buell) ....	78, 105
Asa B. ....	386	Richard W. ....	106
Belle L. (Reed) ....	340, 356	Roy H. ....	106
Carlos ....	262	William H. ....	106
Caroline O. ....	96	<b>Hamlin</b>	
Charles ....	262	Flossie M. ....	85
Charles K. ....	376	<b>Hammond</b>	
		Aaron D. ....	212
		Agnes D. ....	212

	Page	<b>Harper</b>	Page
Arthur E. ....	158	Abigail (Birdsall) .....	7
Arthur H. ....	158	Abigail (Montgomery) .....	2, 169
Carrie E. (Slade) .....	374	Ann .....	3
Fred C. ....	374	Anna .....	2
George A. ....	374	Anna (Bartlett) .....	8
Helen M. (Horton) .....	138, 158	Annie .....	8, 19
John .....	212	Archibald .....	18, 171, 377
John M. ....	158	Beulah A. ....	18
Lawrence D. ....	158	Catharine .....	2
Mary A. ....	212, 255	Catherine E. (Bradford) ....	381
Mary A. (Chandler) .....	184, 212	Charles E. ....	19, 44
Ruth S. ....	374	David .....	3, 7, 17, 18
Wray E. ....	158	Douglas G. ....	80
<b>Hanchett</b>		Edwin .....	89
Francis G. ....	82	Edwin B. ....	19, 44
Kate S. (Giles) .....	46, 82	Edwin M. ....	44
<b>Hand</b>		Elizabeth F. ....	80
Orvie .....	346	Ella B. ....	381
<b>Hanna</b>		Ella G. ....	43, 379, 381
Clarence H. ....	90	Emma J. ....	19
Gertrude .....	90	Emily (Chapin) .....	18
Ida M. (Post) .....	58, 90	Florence I. ....	44, 80
<b>Hannigan</b>		Frances S. ....	19, 45
Gladys L. ....	81	George .....	7, 19
Harold L. ....	81	George A. ....	44
John B. ....	81	George H. ....	43, 379
Marguerite .....	81	Gordon .....	80
Myrtle L. ....	81	Hannah .....	3, 7, 18, 19, 43
Myrtle L. (Lyons) .....	45, 80	Hannah (Hotchkiss) .....	7
Raymond F. ....	81	Harriet E. (King) .....	378
Ruby M. ....	80	Harriet P. ....	18
Thomas E. ....	80	Helen A. (Stephens) .....	44
Violet .....	81	Helen C. (Pierce) .....	379
<b>Hanscom</b>		James .....	2, 3, 8, 18, 116, 171
Estella H. ....	253	James G. ....	8, 20, 116
<b>Harding</b>		Jennett .....	3, 7
George B. ....	359	Jennett (Lewis) .....	2
Helen .....	359	Jessie .....	19
Mary M. (Marsh) .....	346, 359	John .....	2, 3, 7, 18, 169, 170, 171
<b>Hardwick</b>		John C. ....	80
Charles R. ....	366	John L. ....	19
Sarah R. (Hills) .....	366	John S. ....	44
		Joseph .....	1, 2, 3, 7, 116, 171
		Joseph H. ....	43, 377, 379
		Linus P. ....	379, 381
		Lucy M. (Ives) .....	381



	Page		Page
Lydia (Hotchkiss) .....	43, 378	<b>Hart</b>	
Margaret 2, 3, 170, 171, 178, 377, 378		Ada L. ....	93, 106
Mariam .....	2, 3, 170	Elizabeth E. ....	93
Mariam (Thompson) .....	1, 2	Elizabeth P. (Perry) .....	66
Mary .....	20, 46	George .....	66
Mary A. ....	7, 17, 171	Henry E. ....	93
Mary E. ....	19, 45	Josephine G. (Perry) .....	66, 93
Mary R. ....	18	Reuel .....	93
Maud M. ....	381	Rosanna (Barnes) .....	93
Oscar F. ....	17, 43	William E. ....	93
Polly .....	3, 8	<b>Hartz</b>	
Porter L. (see Linus P.) ....	43	Arline .....	98
Rachel .....	377	Elizabeth J. (Lathrop) .....	70, 98
Roderick .....	19	Eva .....	98
Roswell .....	7	Herman T. ....	98
Roswell W. ....	18	Raymond .....	98
Sallie (Douglass) .....	377	<b>Hartzel</b>	
Sally .....	3, 171	Hattie T. ....	273
Samuel E. ....	44	Steven H. ....	273
Sarah (Burroughs) .....	2	<b>Harvey</b>	
Sarah .....	2, 3, 7, 8, 19	Ada M. ....	135, 155
Sarah E. ....	20, 46	Arthur A. ....	135
Sarah E. (Thompson) 20, 116, 387		Emma B. (Piper) .....	135
Sarah J. ....	19, 44	John L. ....	135
Sarah (Maloney) .....	19	Maria E. (Loomis) .....	119, 135
Sarah (McLaury) .....	19	Nancy .....	228
Simeron C. ....	18	<b>Haskell</b>	
Solina .....	7, 18	Abby (Foster) .....	29
Sophia (Miller) .....	44	Alfred E. ....	47
Susan I. ....	44	Alice .....	83
Susan L. ....	44, 80	Benjamin .....	47, 82
Susan (Roddy) .....	44	Clara L. (Seymour) .....	82
Susanna .....	7	Dorothy .....	83
William .....	2, 3, 7, 18	Eliza .....	29
William H. ....	19, 44	Frank W. ....	47, 82
William R. ....	43, 379, 381	George H. ....	29
William S. ....	44, 80	Gouverneur M. ....	47, 82
William W. ....	18, 44	Grace S. ....	82
<b>Harrington</b>		Harriet D. ....	83
Catharine M. ....	268	Harriet E. (Steele) .....	20, 47
<b>Harris</b>		Jeanne R. (De Forrest) ....	83
Marion J. (Lamb) .....	106	Ledyard S. ....	47, 82
Myrtle .....	289	Leonard C. ....	47, 82
William H. ....	106	Marion .....	83

	Page	<b>Hayden</b>	Page
Mary C. (Brown) .....	82	Martha E. ....	317, 325
Mary (White) .....	83	Martha S. (Ellsworth) ...	314, 316
Maude S. ....	82	Mary F. ....	317
<b>Haskins</b>		Samuel M. ....	316
Mary .....	292	Susan E. ....	317, 325
<b>Hastings</b>		<b>Hayes</b>	
Adaline (Weston) .....	15	Adeline E. ....	28
Charles .....	15	Alfred E. ....	127
Clarissa E. (Stannard) .....	15	Harriet S. (Barber) .....	127
David .....	15	Julius B. ....	127
Elijah .....	15	Russell .....	28
Elsie (Shaw) .....	6, 15	<b>Hayward</b>	
Florence E. ....	84	Alice H. ....	366
Gardner .....	15	Mary (Hills) .....	366
George L. ....	84	Peter B. ....	366
James .....	15	<b>Healy</b>	
Lettie L. (Cottrell) .....	49, 84	Charles E. ....	283
Rachel (Livermore) .....	15	Charles G. ....	283
Sabra E. (Martin) .....	15	Flora B. (Weaver) .....	240, 283
Sarah .....	15	Weaver C. ....	283
Waitstill .....	15	<b>Heath</b>	
<b>Hatch</b>		Caroline .....	250
Anson .....	121	Carrie J. (Barber) .....	231
Dexter .....	202	Eleanor .....	186
Harry M. ....	221	Francis W. ....	231
Helen L. ....	221	<b>Heaton</b>	
Helen M. (Chandler) ....	189, 221	Charles W. ....	366
Henry H. ....	221	Ellen M. ....	366
Jerusha .....	202	Fanny M. (Thompson) .....	366
<b>Hatfield</b>		<b>Hebbard</b>	
Leona .....	366	Frances L. ....	60
<b>Hatheway</b>		<b>Hedges</b>	
Louisa .....	173	Ada .....	334, 349
Mildred E. (Blodgett) .....	281	Barbara W. ....	349
Morton .....	281	Clarissa B. (Bancroft) ..	322, 334
<b>Havens</b>		Edwin .....	334, 349
Ann .....	338	Eleanor .....	349
<b>Hawley</b>		Gertrude .....	334, 349
Elizabeth .....	215	Isabella W. (Gladwin) .....	349
		Joseph .....	334
		Mary .....	334
		Mary G. ....	349

	Page		Page
<b>Helm</b>			
Catherine M. ....	54	Rachel (Ackroyd) .....	270
Esther J. ....	54	Robert A. ....	270
Harriet J. (Pitkin) .....	26, 54	Samuel .....	193
Hazel P. ....	54	Sarah A. (Houghton) .....	229
John W. ....	54	Solomon .....	193
<b>Hendrick</b>		<b>Higgins</b>	
Cornelia B. (Sperry) ....	199, 240	Alice F. (Slade) .....	374
James M. ....	240	Clarence E. ....	374
Lewis S. ....	240	Ned .....	374
Nellie M. (Horr) .....	240	<b>Higinbotham</b>	
Stephen .....	240	Martha M. (Pelton) .....	200
<b>Healine</b>		William .....	200
Edith A. (Bartlett) .....	34	<b>Hilditch</b>	
Isaac .....	34	Martha L. (Pascoe) .....	150
<b>Henry</b>		Warren W. ....	150
Clarissa .....	226	<b>Hildreth</b>	
Ida B. ....	128	Emily .....	185
Isaac N. ....	128	<b>Hill</b>	
Katherine E. (Wells) .....	62, 90	Alida O. (Stevens) .....	280
Milo P. ....	90	Cora F. (Backer) .....	269, 295
Parsons .....	27	Cyrus F. ....	82
Silena M. ....	27	Cyrus G. ....	82
William P. ....	90	Edwin .....	295
<b>Hering</b>		Eva A. ....	335
Annie M. ....	71	Harry F. ....	280
<b>Hess</b>		Kate S. (Giles) .....	46, 81
Catharine .....	230	Lawrence .....	295
<b>Heustis</b>		Marvin E. ....	295
Eliza D. ....	86	Mary E. ....	295
George A. ....	86	Robert .....	335
<b>Higby</b>		William G. ....	82
Abiah (Pelton) .....	175, 193	<b>Hills</b>	
Addie R. ....	229, 270	Ann (Crane) .....	366
David .....	193	Benjamin .....	364, 366
Emily .....	193, 229	Charles I. ....	157
Emily A. ....	229, 270	Clara L. ....	366
George A. ....	229, 270	Clarissa (Dunn) .....	366
Harlow G. ....	270	Clarissa (Simmons) .....	366
Hiram .....	193, 229	Eliza .....	304
Isabella L. ....	229	Elizabeth .....	366
Jenette D. ....	229, 270	Elizabeth S. ....	364
Mary A. ....	229, 270	Fanny A. (Dart) .....	137
		George .....	366

	Page		Page
George H. ....	366	Elizabeth C. ....	385
Henry F. ....	366	Florence R. (Strong) ....	385
Ida (Whitney) ....	367	Frank P. ....	382, 385
Ilock .....364, 366		Geraldine T. ....	286
Isaac C. ....	364	Harold G. ....	385
John .....366, 367		Hattie M. ....	382
Julia A. ....	366	Josephine (Lyons) ....	286
Leonard .....304		Julia A. (Penfield) .....379, 382	
Louisa R. ....	366	Kenneth P. ....	385
Lucy .....364		Margaret M. (Doyle) ....	286
Lucy (Thompson) .....362, 364		Mary L. ....	382
Mary .....366		Millicent L. ....	385
Polly .....364		Nelson .....382	
Salmon .....364			
Samuel .....364, 366		<b>Hoague</b>	
Samuel D. ....	366	Ella A. ....	127
Sarah .....366		John H. ....	127
Sarah R. ....	366	Susan E. ....	127
Susan E. ....	366		
William .....367		<b>Hobler</b>	
		Ada L. ....	317
<b>Hine</b>			
Carrie M. ....	354	<b>Hodges</b>	
Charles .....354		Jessica L. ....	161
<b>Hitchcock</b>			
Alfred M. ....	250	<b>Hodgson</b>	
Alfred N. ....	250	Jane .....213	
Annie C. ....	231		
Bertha M. ....	239	<b>Holbrook</b>	
Caroline .....143		Arilla T. ....	369
Charles E. ....	147	Mary I. (Amidon) ....	50
Daniel P. ....	239	Royal H. ....	50
Ella M. (Barber) ....	147		
Harold B. ....	250	<b>Holcomb, Holcombe</b>	
Harriet M. (Thompson) ..206, 250		Alden .....290	
Helen M. ....	250	Alden V. ....	252
Homer S. ....	331	Charles S. ....	252, 290
Louise (St. John) ....	250	Elizabeth (Vilas) .....209, 252	
Margaret L. ....	250	Ellen .....116	
Rufus C. ....	250	Henry W. ....	290
		Maria (Cole) ....	252
<b>Hoag</b>		Marion E. ....	290
Alvan B. ....	286	Marion (Woodruff) ....	290
Amanda M. (Billings) ...202, 244		S. Wright .....252	
Benjamin B. ....	244	Woodruff .....290	
Charles A. ....	244, 286		
Diantha D. ....	286	<b>Holden</b>	
		Susan .....223	
		Susan F. ....	373

	Page		Page
<b>Holdren</b>		Charles W. ....	344
Angelic .....	156	Cornelia A. ....	343
Bernice .....	156	Duncan C. ....	344
Henry .....	156	Earl D. ....	343
John .....	156	Edward .....	314, 318, 319
Marie (Loomis) .....	136, 156	Edward D. ....	318, 328
Paul .....	156	Edward F. ....	343
<b>Holman</b>		Edward W. ....	327, 343
Henry .....	52	Electa W. ....	317, 327
Jane M. ....	52	Elizabeth M. ....	328
<b>Holmes</b>		Elizabeth (Parker) .....	318
Lester .....	289	Elizabeth (Work) .....	344
Nellie M. (Bailey) .....	289	Ellen J. (Goodwin) .....	345
Sarah W. ....	65	Emily .....	317, 326
<b>Holt</b>		Festus .....	317, 327
Addie R. (Higby) .....	229, 270	Frances A. (Jewett) .....	343
Harry M. ....	270	Georgianna C. (Loring) .....	318
Imogene B. (Stevens) .....	281	Gertrude H. ....	328
Milton W. ....	270	Grace F. ....	328
Robert M. ....	281	Harold W. ....	343
<b>Holton</b>		Henry .....	314, 317, 318, 328
Sally .....	112	Henry C. ....	327, 328, 343
Tamar .....	111	Henry K. ....	345
Timothy .....	111, 112	Herbert T. ....	328
<b>Hooker</b>		Hugh T. ....	314, 318
Adna .....	165	Ida B. (Spofford) .....	328
Albert J. ....	343	Jane E. (Clark) .....	343
Allen E. ....	357	Jennie M. ....	343
Allen T. ....	327	Joan C. ....	344
Almira .....	314, 317, 318	John .....	314
Ann T. ....	317	Josephine .....	329
Anna W. ....	343	Lucy A. ....	318, 327, 328, 343, 344
Anna W. (Parker) .....	318	Mark M. ....	328
Anna .....	329	Martha .....	329
Anson .....	314, 318	Mary .....	319, 329
Anson P. ....	318, 328	Mary A. (Dwight) .....	319
Bernice E. ....	165	Mary H. (Edwards) .....	344
Bessie M. ....	344	Mary M. ....	328
Caroline C. ....	328	Mary (Strong) .....	327
Caroline (Collins) .....	327	Mary W. (Allen) .....	357
Charles .....	314, 327, 344	Octavia (Hale) .....	318
Charles H. ....	328, 345	Rebecca .....	329
Charles S. ....	343	Rebecca P. (Boies) .....	328
Charles T. ....	318	Sarah H. ....	345
		Sarah (Hall) .....	328
		Sarah J. ....	318

	Page		Page
Sarah (Judd) .....	318	Dorcas .....	378
Sarah (Worthington) .....	314	Eva R. (Stewart) .....	380
Sylvia (Wales) .....	317	Fannie A. .....	380
Sybil H. ....	345	Frederick .....	380
Thomas .....	314	Hannah .....	7, 178
William .....	314, 317	Hannah (Atwater) .....	7, 178
William A. ....	328, 344, 357	Harriet L. ....	380
William B. ....	344	Ira D. ....	378, 380
William T. ....	318, 327	Isabel .....	179, 203, 378, 380, 383
Worthington .....	317, 318, 343	Jane .....	378
<b>Hooper</b>		John .....	179, 378, 380
Herman R. ....	357	Joseph .....	7, 178, 179, 378
Ralph A. ....	357	Julia (Brown) .....	203
Rose L. (Noble) .....	340, 357	Lucy A. (Stafford) .....	380
<b>Hopkins</b>		Lucy E. (Moore) .....	380
Charles W. ....	253	Lucy J. ....	380, 384
John .....	253	Lydia .....	43, 378
Lelia D. ....	253	Lydia (Davenport) .....	378
Lester C. ....	253	Margaret .....	171, 179
Lucy A. (Cannon) .....	209, 253	Margaret (Harper) .....	378
<b>Horan</b>		Margaret L. ....	203, 246
Catharine .....	35	Mary A. T. ....	179
<b>Hornby</b>		Miriam A. ....	378, 379
Grant .....	213	Roswell ....	171, 178, 179, 203, 378
Martha (Sherman) .....	213	Russell .....	179
<b>Horr</b>		Sally .....	179
Isaac P. ....	240	Sarah F. (Bulkley) .....	380
Nellie M. ....	240	Sarah (Scoville) .....	378
<b>Horton</b>		William .....	378
Addie S. ....	138, 158	<b>Houghton</b>	
Florence I. ....	138, 158	Sarah A. ....	229
Helen J. (Scrimgeour) ...	121, 137	<b>Houston</b>	
Helen M. ....	138, 158	Grace P. (Reynolds) .....	382
James H. ....	138	William C. ....	382
Jessie P. ....	138	<b>Hovey</b>	
John H. ....	137	Horatio N. ....	260
Mary L. ....	137	Maria L. ....	260
<b>Hotchkiss, Hotchkiss</b>		<b>Howard</b>	
Carrie B. ....	380, 383	Alice (Fox) .....	242, 283
Catharine (McIlwaine) .....	380	Burdette .....	283
Charles P. ....	380	Charles H. ....	100
		Elizabeth .....	322
		Emma .....	246

	Page	Hull	Page
Frances E. ....	283	Ada L. (Griswold) .....	244, 285
Frank J. ....	283	Harry J. ....	285
George .....	9	Ruth W. ....	304
Gertrude L. ....	100	Sarah E. ....	285
Ida L. ....	283		
Joseph .....	322	<b>Hunt</b>	
Louise E. (Deming) .....	72, 100	Almira P. ....	194
Mann .....	283	Alvin W. ....	109
Ralph .....	100	Darius .....	194
Ruth E. ....	100	Ellie E. ....	103
Sarah (Trumbull) .....	4, 9	George E. ....	103, 109
		George W. C. ....	109
<b>Howe</b>		Mabel I. (Clark) .....	109
Elizabeth W. ....	248	Mary J. (Chapin) .....	74, 103
George .....	351	Nellie F. ....	211
Ivanilla (Bancroft) .....	336, 351	Raymond E. ....	103
Jeanette P. (Thompson) .....	205, 248	Willard A. ....	103
Margaret .....	248		
Philip B. ....	248	<b>Hunter</b>	
Ruth .....	248	Andrew .....	234
William T. ....	248	Mary A. (Phelps) .....	196, 234
William W. ....	248	Mary I. ....	234, 275
<b>Howson</b>		<b>Hunting</b>	
John .....	120	Agnes M. ....	225
Mary A. (Morrison) .....	113, 120	Newell .....	225
<b>Hoyt</b>		<b>Huntington</b>	
Adelia A. ....	198	Bessie M. ....	158
Jonathan .....	198	Ethel S. ....	158
		Harold R. ....	158
<b>Hubbell</b>		Harry B. ....	158
Fannie M. (Gaylord) .....	21, 47	Helen A. ....	158
Harriet F. ....	47	Minnie A. (Scrimgeour) .....	138, 158
Hiram G. ....	47		
Hiram P. ....	47	<b>Huntley</b>	
Lessie (Davis) .....	47	Eleanor .....	173
Winifred .....	47	Laura P. (Ellsworth) .....	36, 66
		Lillian (Cheney) .....	66
<b>Hudson</b>		William E. ....	66
Collins W. ....	279	William H. ....	66
Henry C. ....	279		
Mary A. (Alexander) .....	279	<b>Huntoon</b>	
		Candace .....	223
<b>Hughes</b>		Grace M. ....	184
Mary (Robbins) .....	141	Joseph .....	184
Samuel M. ....	141		

	Page		Page
Joshua .....	183	Lillian M. ....	160
Laura A. ....	183	Marthana .....	160
<b>Hurd</b>		<b>Ingalls</b>	
Josephine A. ....	233	Adella E. ....	372
Mary J. ....	336	Francis J. ....	372
<b>Hurlburt</b>		Herman F. ....	372
Donald W. ....	80	Julia M. ....	372
Elmer M. ....	80	Orilla (Slade) .....	372
Maria (Haverfield) .....	80	<b>Isham</b>	
Susan L. (Harper) .....	44, 80	Eva .....	153
Watson .....	80	Noah .....	153
<b>Huse</b>		<b>Ives</b>	
Kenneth A. ....	247	Herbert S. ....	152
Mary L. (Pease) .....	247	Lucy E. ....	152
<b>Hutchins</b>		Lucy M. ....	381
Catherine .....	216	Maria (see Lucy M.) .....	43
<b>Hyde</b>		<b>Jack</b>	
Allen .....	123	Reta E. ....	297
Anna M. ....	142	<b>Jackson</b>	
Arthur A. ....	123, 142	Katherine E. ....	146
Ellen M. ....	123, 142	Nancy .....	366
Empson B. ....	142	<b>Jacobie</b>	
Fanny E. ....	142, 162	Catharine E. ....	198
Julia A. ....	33	<b>Jacobs</b>	
Katie (Guyton) .....	142	Elvira G. ....	279
Louisa (Bird) .....	142	Ernestine M. (Pelton) ...	237, 279
Mary E. ....	123, 142	Lafayette .....	279
Mary (Thompson) .....	114, 123	Lewis E. ....	279
Oliver M. ....	123	Mary I. ....	279
Oliver T. ....	142	<b>James</b>	
Walter .....	33	Edith L. ....	301
<b>Hyson</b>		Ida E. (Mattocks) .....	283, 301
Alice .....	160	John A. ....	301
Dulcena E. ....	160	<b>Jarvis</b>	
Earl W. ....	160	George A. ....	334
Edwin T. D. ....	160	Mary C. ....	334
Elmer A. ....	160	<b>Jenkin, Jenkins</b>	
Fanny E. (Allen) .....	140, 160	Eliza .....	148
Helen G. ....	160	John A. ....	148
John .....	160	Mary A. (Wheat) .....	222
John P. ....	160		
Julia A. ....	160		



	Page	Jones	Page
Susan J. ....	148	Frances S. (Harper) .....	19, 45
Will .....	222	George T. ....	45
<b>Jennings</b>		Marguerite T. ....	45
Edna .....	283	Mary E. ....	337
William N. ....	283	Samuel .....	337
<b>Jessamine</b>		<b>Jordan</b>	
Emma A. ....	342	Dorothy L. ....	355
<b>Jewell</b>		George S. ....	355
Betsy .....	218, 260	Ida M. (Reed) .....	340, 355
Clarence .....	218	Robert G. ....	355
Edson .....	218	Ruth M. ....	355
Ezekiel .....	218	<b>Joslin</b>	
Jacob .....	218	Elizabeth (Hills) .....	364
Jane (Vilas) .....	187, 218	George .....	364
<b>Jewett</b>		<b>Judd</b>	
Albert .....	343	Hannah (Burt) .....	318
Frances A. ....	343	Sarah .....	318
Vileria A. (Loud) .....	343	Sylvester .....	318
<b>Johannason</b>		<b>Kanoff</b>	
Sigrid J. ....	132	Frank V. ....	220, 261
<b>Johnson</b>		Ivan F. ....	261
Anna .....	286	Jacob .....	220
Agnes M. ....	348	Martha C. (Vilas) .....	188, 220
Arthur .....	31	Mary (Smith) .....	261
Beatrice S. ....	88	Vincent L. ....	261
Bertie .....	348	<b>Kearns</b>	
Calvin .....	233	Alice .....	66
Charles L. ....	348	<b>Keach</b>	
Charles M. ....	87	Hattie .....	131
Cora M. ....	348, 360	<b>Keasbey</b>	
Dulcena R. ....	140	Edward .....	361
Eliza .....	233	Marion (McClure) .....	358, 361
Frank M. ....	88	Virginia .....	361
George .....	348	<b>Kelt</b>	
Gertrude .....	348	Mary E. ....	40
Harriet .....	41	Thomas H. ....	40
Harriet A. (Parsons) .....	331, 348	<b>Kelley, Kelly</b>	
Harriet E. ....	348, 360	Ella A. ....	239
Lizzie T. ....	348	Florence I. (Horton) .....	138, 158
Mabel T. ....	87	Frank A. ....	158
Mabelle (Pitkin) .....	53, 87	Frederick E. ....	246
Marius P. ....	88		
Samuel .....	41		

	Page	Kent	Page
Hannah .....	190	Alexander .....	193
Kenneth E. ....	158	Alice I. ....	267
Louis E. ....	158	Ambrose .....	193, 228
Louis H. ....	158	Ann E. (Wheeler) .....	227
Lucy J. (Terry) .....	203, 246	Benjamin .....	192
Mary E. ....	287	Benjamin F. ....	193, 228
Melinda (Russell) .....	287	Benjamin G. ....	229, 268
Pearl .....	246	Bertha L. ....	269
Wayne .....	246, 287	Byron G. ....	269
		Carrie E. ....	229
<b>Kellogg</b>		Carrie E. (Sheeler) .....	266
Ella G. (Harper) .....	43, 80, 381	Charles B. ....	269
Elizabeth H. ....	382	Charles C. ....	267
Elizabeth (Miller) .....	382	Charles L. ....	229
Frank L. ....	80	Charles N. ....	228
Leonard W. ....	80, 381	Clarence R. ....	293
Maria .....	217	Ela .....	193, 227
Orville H. ....	80, 381	Elenor F. ....	293
Samuel .....	80	Elihu R. ....	267
Susan A. (Lewis) .....	80	Elsada E. (Wright) .....	228
		Elzada K. ....	269
<b>Kenaston</b>		Enos .....	192
Charles A. ....	298	Enos P. ....	227, 266
Charles H. ....	298	Ethel A. ....	267
Elizabeth J. ....	298	Everett P. ....	267
Ethel A. ....	298	Fannie L. (Alger) .....	269
Flora E. (Alexander) .....	279, 298	Frances L. ....	228
		Frances M. (Larcy) .....	293
<b>Kendall</b>		Frank C. ....	157
Charles B. ....	377	Frederick R. ....	267
John B. ....	377	George W. ....	157, 193, 228
Mabel (Slade) .....	377	Georgianna .....	228
Mary E. ....	376	Genevra E. ....	229, 269
Richard S. ....	377	Harriet N. (Allen) .....	228
		Harold L. ....	266
<b>Kennedy</b>		Hilda L. ....	269
Florence L. ....	87	Ida C. ....	228
Thomas L. ....	87	James .....	193
		Jennie E. ....	228, 267
<b>Kennicott</b>		Jessie .....	228
Donald A. ....	141	Leeva (Adams) .....	267
Jane (Thompson) .....	141	Leon P. ....	266
		Leslie M. ....	266
<b>Kennison</b>		Lulu B. ....	266, 293
Alphonse .....	92	Mabel F. ....	267
Eunice (Bartlett) .....	64	Maggie O. ....	228

	Page	Kibbe	Page
Margaret .....	293	Alice E. (Green) .....	339, 354
Marion E. ....	269	Carlos .....	354
Martha A. (Epple) .....	268	Clayton W. ....	354
Mary .....	193, 228	Daniel C. ....	354
Mary A. ....	229, 268	Dora E. ....	354
Mary L. (Rogers) .....	157	Eiiba L. ....	354
Mary S. ....	227	Ella L. ....	108
Mildred R. ....	267	Emily B. (Prior) .....	95, 107
Nancy (Harvey) .....	228	Gertrude G. ....	354
Nettie V. (Davis) .....	267	Gilbert O. ....	108
Remember E. H. ....	227, 267	Merlin G. ....	107
Reuben M. ....	267	Theron E. ....	354
Robert H. ....	293		
Rodney E. ....	267, 293	<b>Kidder</b>	
Sophonria (Pelton) .....	175, 192	Albert C. ....	269
Susan .....	193, 227	Albert W. ....	269
Susan D. ....	229, 269	Clarinda .....	189
Vera E. ....	269	Emma A. (Wadsworth) ..	229, 269
Walter J. ....	267	Ezra .....	189
William H. ....	229, 267, 269	Fred E. ....	256
		George S. ....	256
<b>Kentner</b>		Halford E. ....	256
Beulah .....	281	Janet .....	295
Charlotte (Kirkland) .....	198, 238	Janett .....	256
Clara (Wilcox) .....	281	Jennie (Tuttle) .....	295
Flora (Sutphen) .....	281	John D. ....	296
Florence .....	281	Juliet E. (Sherman) .....	212, 255
George W. ....	238, 281	Laura .....	269, 296
Hawley .....	281	Laura F. ....	296
Helen .....	281	Mark V. ....	295
Mary .....	238	Paul W. ....	296
Wallace .....	238	Ruby E. ....	295
		Ruth .....	295
<b>Keyes</b>		Wilbur S. ....	256
Arthur H. ....	162	William W. ....	269, 295
Charles A. ....	211		
Dora M. ....	211, 253	<b>Kilmer</b>	
Emma J. (Shaw) .....	211	Clarissa .....	183
Fanny E. (Hyde) .....	142, 162		
Fred E. ....	211	<b>Kimball</b>	
George C. ....	211	Charles N. ....	123
James D. ....	162	Daniel .....	123
Lora E. (Chandler) .....	184, 211	Daniel N. ....	123
Mabel F. ....	211, 254	Elizabeth R. ....	123
Nellie F. (Hunt) .....	211	Fannie .....	124
Sampson .....	211	George .....	374
		Jane (Thompson) .....	114, 123

	Page		Page
Julia .....	123, 142	Harriet T. ....	9
Mary J. ....	123	Jasper B. ....	42, 79
Martha B. (Wolfe) .....	374	John .....	42
Maude (Pomeroy) .....	124	Josephine D. (Graves) .....	342
Samuel T. ....	124	Julia A. R. ....	326, 341
<b>King</b>		Karl R. ....	79
Aaron .....	372	Kate .....	79, 109
Clarissa .....	121	Maryette (Chapman) .....	344
Edith L. (Griffin) .....	253	Matilda (Donaghue) .....	344
Frank L. ....	210, 253	Mina (Brown) .....	79
George D. ....	210	Miriam (Rust) .....	326
George S. ....	253	Nancy (Allison) .....	79
Hannah .....	14	Orrin .....	326
Harriet E. ....	199, 378	Robert .....	79
Jabez .....	121	Sally M. (Leet) .....	79
Jennie M. ....	122	Sarah H. ....	336, 342
John .....	122	Susan (Elwell) .....	344
Julia M. (Ingalls) .....	372	William A. ....	79
Lucy E. (Chandler) .....	183, 210	<b>Kinsey</b>	
Nahum .....	14	Caroline E. L. (Marsh) ....	30, 59
Oliver T. ....	122	Caroline M. ....	59
Roderick .....	199	Harold C. ....	59
Roxalana (Thompson) ...	113, 122	Samuel R. ....	59
Sarah (Bugbee) .....	14	<b>Kinsuzer</b>	
Theron C. ....	122	Emaline .....	278
Thompson O. ....	122	<b>Kirkland</b>	
<b>Kingsbury</b>		Charlotte (Phelps) .....	177, 198
Elisha .....	191	George .....	198
Mary (Chandler) .....	191	<b>Kittle</b>	
<b>Kingsley</b>		Helen M. ....	79
Achsah (Bidwell) .....	42	<b>Kneeland</b>	
Carrie E. ....	342	Cornelia .....	366
Carrie (McBrier) .....	79	Electa (Thompson) .....	365
Charles H. ....	327, 342	Isaac .....	365
Darwin R. ....	79	Sherman .....	366
Edna G. ....	276	<b>Knight, Knights</b>	
Edward A. ....	344	Agnes (Buchanan) .....	376
Edward M. ....	327, 342	Artemas .....	371
Edward W. ....	344	Asher M. ....	137
Edwin .....	9	Charles A. ....	376
Effie F. ....	79	Charles L. ....	371, 376
Ellen M. ....	327, 342	George E. ....	343
Emily E. ....	327, 342	George H. ....	343
Emily (Hooker) .....	317, 326		
Ezra .....	326		

	Page		Page
Harold E. ....	376	<b>Krunkle</b>	
Harriet (Webster) .....367, 371		Barbara .....	251
Jane E. (Belcher) .....120, 137		<b>Lacy</b>	
Jennie B. ....	137	Arthur L. ....	70
John M. ....	343	Benjamin W. ....	70
Lewis W. ....	371	Florence J. ....	70
Lilla A. ....	164	Lane .....	70
Louis B. ....	376	Mariam L. ....	70
Lucy A. (Hooker) .....327, 343		Sarah R. (Osborne) .....37, 69	
Marion W. (Ross) ..... 376		<b>Ladd</b>	
Samantha R. (Kingsley) ..... 343		Albert .....	55
Sarah J. ....	371, 376	Mabel (Daggett) .....	55
<b>Knox</b>		<b>Laird</b>	
Azuba .....	322	Inez E. ....	353
Daniel .....	322	<b>Lake</b>	
George A. ....	339	Calista (Bennett) ..... 217	
Herbert L. ....	339	Dean .....	217
Katharine I. (Davenport) .... 339		Delana D. ....	216
<b>Knowlton</b>		Emma .....	217
Carrie L. (Bowman) ..... 372		Thomas H. ....	216
Chauncey E. ....	210	<b>Lamb</b>	
Elias W. ....	210	Ada L. (Hart) .....93, 106	
Frances E. ....	210	Archibald D. ....	106
Henry W. ....	210	Archibald H. ....	106
Lucy E. ....	210	Marion J. ....	106
Luther .....	210	<b>Lambeth</b>	
Margaret (Cannon) .....182, 210		George S. ....	261
Mary J. ....	210	Ruth (Mapes) .....	261
Susan G. (Roy) ....	210	<b>Lamson</b>	
Warren D. ....	372	Frances A. ....	25
<b>Kolbe</b>		<b>Lancashire</b>	
Allie M. (Trumbull) .....22, 48		Almira L. (Brett) ..... 204	
Arthur T. ....	48	John S. ....	204
Evelyn D. ....	48	Robert .....	204
Marie L. ....	48	<b>Lane</b>	
Ruth V. ....	48	Bertha .....	338
William F. ....	48	Catherine .....	338
<b>Kreckel</b>		Davis E. ....	100
Mary K. ....	329	Edith E. ....	101
<b>Kremer</b>		Elizabeth .....	303
James B. ....	297	Elsie .....	338
Joseph C. ....	297		
Josephine (Crudorff) .....278, 297			

	Page	<b>Larsen</b>	Page
Emma B. ....	338	Laura .....	290
Evelyn M. ....	101	<b>Lashley</b>	
Hattie E. (Deming) .....	72, 100	Myrtle .....	263
Helen L. ....	101	<b>Lathrop</b>	
Homer B. ....	100	Abigail B. (Allen) .....	99
Homer D. ....	101	Addie .....	70
Isabel (Bissell) .....	324, 338	Calista T. (Forbes) .....	70, 72
Joseph G. ....	338	Clara E. ....	70
<b>Langdon</b>		Clarence W. ....	99
Frederick S. ....	165, 387	Cora J. ....	98
Roger F. ....	165	Elizabeth J. ....	70, 98
Ruth E. ....	165	Ellen E. ....	70, 98
Ruth G. (Rogers) ...	157, 165, 387	Emma .....	70, 99
Wilbur B. ....	165	Emma M. ....	98, 109
Wilbur S. ....	387	Emma S. ....	70
<b>Lange</b>		Esther B. ....	99
Glen H. ....	156	Everett J. ....	98
John G. ....	156	Frederick .....	70, 98
Nellie E. (Loomis) .....	136, 156	Henry A. ....	99
Ray L. ....	156	Henry J. ....	70
<b>Langworthy</b>		Henry S. ....	70
Grace Y. (Lord) .....	95	Jennie .....	70, 98
Nathan L. ....	95	John E. ....	70, 98
<b>Lankton</b>		Julius A. ....	70
Jennie E. ....	207	Marion .....	98
<b>Larcy</b>		Minnie E. ....	70
Frances M. ....	293	Minnie (Gowdy) .....	98
<b>Larder</b>		Reba A. ....	99
Charlotte T. ....	246	William H. ....	70, 99
Elizabeth M. ....	246	<b>Latimer</b>	
Franklin H. ....	246	Martha .....	321
Frederick .....	246	<b>Laubscher</b>	
Frederick S. ....	246	Florence .....	288
Marguerite L. ....	246	Martin .....	288
Martha (Terry) .....	202, 245	<b>Law, Laws</b>	
Martha T. G. ....	246	Alice M. ....	282
<b>La Rock</b>		Hazel D. ....	105
David A. ....	85	Payton A. ....	282
Fay P. ....	85	William .....	105
Nora E. J. (Potwin) .....	50, 85	<b>Lawrence</b>	
Theodore D. ....	85	Abigail C. ....	191
		Alberta .....	225
		Albro .....	199

	Page		Page
Alida E. (Phelps) .....	199	<b>Leach</b>	
Asher W. ....191, 224		Esther W. ....	78
Bettie B. ....	224	Thomas H. ....	78
Carl E. ....	264	<b>Ledyard</b>	
Carl F. .... 191, 224		Gurdon .....	365
Charles O. ....	264	Nancy M. (Thompson) .....	365
Charles W. ....224, 264		<b>Lee</b>	
Clara S. (Evans) .....	264	Libbie .....	47
Edna A. (Wick) .....	224	<b>Leet</b>	
Eleanor B. (Porter) .....	264	Sally M. ....	79
Emeline .....	308	<b>Lenyard</b>	
Emma C. (Dickson) .....	224	Mildred A. (Buck) .....	236
Ernest B. ....224, 265		Roy .....	236
Ernest D. ....	265	<b>Lewis</b>	
Esther R. (McConnell) .....	265	Adella E. (Ingalls) .....	372
Frank A. ....	224	Bertha C. (Reed) ....280, 299	
Franklin R. ....	264	Florence M. (Case) ....258, 360	
George E. ....225, 265		Frank P. ....	372
Gertrude M. ....	299	Frederick T. ....	299
Harold G. ....	264	Henry C. ....	329
Harry W. ....224, 264		Jennett .....	2
Helen E. (Glover) .....	264	John E. ....	227
Hiram C. ....	225	Mary S. (Kent) .....	227
James E. ....	265	Myra E. (Tiffany) .....	329
James F. ....224, 263		Oliver C. ....	360
James M. ....191, 225		Thomas R. ....	299
James S. ....224, 264		William M. ....	360
John H. ....224, 264		<b>Lichler</b>	
Joseph ....191, 225		Alice E. (Giles) ....46, 82	
Kathryn L. ....	264	Edward H. ....	82
Lula (McCune) .....	265	Elizabeth G. ....	82
Margaret .....	264	Harper G. ....	82
Margaret (Chandler) ....191, 225		<b>Lincoln</b>	
Margaret O. ....	225	Mary A. (Moore) .....	235
Myrtle (Lashley) .....	263	Mary E. ....	78
Rena S. ....	224	Willard W. ....	78
Sara C. ....224, 264		<b>Lind</b>	
Sarah (Chandler) ....174, 191		Hildegard .....	30
Shirley E. ....	265	<b>Lindsay</b>	
Virginia A (Reid) .....	264	Elizabeth (Hills) .....	366
William R. ....	224	John P. ....	366
<b>Lea</b>			
David .....	109		
Harry .....	109		
Maud E. (Wells) .....	109		

Little	Page		Page
Douglas G. ....	80	Edwin T. ....	119, 136
Florence I. (Harper) ....	44, 80	Eileen B. ....	334
Gordon ....	80	Ella ....	136
Jane (Muir) ....	80	Ellen A. (Folsom) ....	136
John' ....	80	Hannah (Snell) ....	53
John C. ....	80	Harriet ....	26
Ruth H. ....	80	Harriet I. ....	119, 136
		Harriet (Thompson) ....	113, 119
<b>Littlefield</b>		Helen M. ....	119, 136
George B. ....	156	Henry H. ....	53
		Henry S. ....	334
<b>Litts</b>		Isaac N. ....	325
Myra B. ....	271	John ....	194
		John B. ....	230
<b>Livermore</b>		John W. ....	194
Rachel ....	15	Joseph ....	119
		Lottie A. (Foote) ....	136
<b>Livingston</b>		Maria E. ....	119, 135
Leona ....	375	Marie ....	136, 156
		Marion C. ....	334
<b>Lobdell</b>		Marshall W. ....	334
A. Judson ....	369	Maude ....	136, 156
Judson ....	369	Melissa A. ....	53
Rosette (Slade) ....	369	Nellie E. ....	136, 156
		Nellie N. ....	230
<b>Lockery</b>		Ruth (Phelps) ....	176, 194
Andrew ....	360	Sarah (Garfield) ....	136
Cora M. (Johnson) ....	348, 360	Susan E. (Hayden) ....	317, 325
Ethel M. ....	360	Susan M. ....	325
Eva M. ....	360	Timothy ....	194
Frederick ....	360	William ....	119
Frederick A. ....	360	William F. ....	119
Leroy F. ....	360	William P. ....	194
Raymond E. ....	360		
		<b>Lord</b>	
<b>Loomis</b>		Agnes M. (Duncan) ....	95
Alice M. (Frost) ....	230	Angeline ....	38, 70
Anna B. (Strickland) ....	324, 350	Annie M. (Hering) ....	71
Ann E. (Beatty) ....	230	Atkins ....	324
Anson ....	119, 136	Blanche ....	71
Arthur F. ....	230	Charles M. ....	29
Bessie ....	230	Chloe M. ....	29, 58
Charles O. ....	194, 230	Clinton ....	68
Charlotte ....	194, 231	Cora B. (Pelton) ....	197
Clarence E. ....	230	Corydon E. ....	324, 338
Damaris ....	26	Ellen B. ....	95
Edith A. ....	230	Ellen M. (Barber) ....	36, 67
Edward ....	26		
Edwin C. ....	350		



	Page		Page
Elsie M. ....	338	<b>Loveland</b>	
Emma (Taggart) ....	338	Israel .....	364
Emory W. ....	351	Sally (Thompson) .....	364
Frances G. ....	38, 71	<b>Lovell</b>	
Frank .....	351	Aldis .....	223
Frederica .....	71	Henry W. ....	223
Frederick .....	324	Julia A. (Chandler) .....	191, 223
Frederick M. ....	101	Martha (Willard) .....	223
Georgianna .....	38, 71	Willard A. ....	223
Gilbert .....	324, 338	Willard H. ....	223
Grace Y. ....	95	<b>Loveridge</b>	
Hannah (Skinner) .....	11, 29	Sarah B. ....	340
Henry R. ....	197	<b>Low, Lowe</b>	
Henry S. ....	38	Clara E. (Ellsworth) .....	67, 94
Hiram .....	38	Ellsworth B. ....	94
Ida M. ....	29, 58	Ernest H. ....	94
Ivanilla (Bancroft) .....	336, 351	Ethel .....	350
Jabez .....	38	Lydia L. ....	280
Laura D. (Finley) .....	72, 101	Ralph W. ....	94
Leander .....	38	Vassar W. ....	94
Lemuel R. ....	67	<b>Luce</b>	
Lydia R. ....	101	Cora E. ....	96
Manly .....	29	Etta M. ....	160
Mary A. (Wolcott) .....	315, 324	Walter .....	96
Mary K. (Osborn) .....	16, 38	<b>Ludwig</b>	
Nelson R. ....	68, 95	Elizabeth E. ....	355
Ralph A. ....	38, 71	<b>Luffram</b>	
Ralph E. ....	101	Nellie .....	160
Raymond F. ....	101	John .....	160
Rena M. ....	324, 337	<b>Lull</b>	
Roger B. ....	101	Ella I. (Spring) .....	383, 386
Roger M. ....	101	Everett P. ....	386
Rosa H. ....	29	Frank C. ....	386
Ruth I. ....	351	Martha M. ....	386
Shaw .....	67	<b>Lyman</b>	
Willis .....	351	Charles B. ....	310
<b>Lorin, Loring</b>		Charles F. ....	307
Florence V. (Prentice) .....	336	Clarence .....	307
Georgianna C. ....	318	Clarence G. ....	310
William .....	336	Eva J. ....	307, 310
<b>Lounsbury</b>		Henry .....	307
Delia (Scofield) .....	307	Lawrence D. ....	310
Frances J. (Potwin) .....	305, 307		
George E. ....	307		
Nathan .....	307		

	Page	Markham	Page
Minnie (Bray) .....	310	Ebenezer .....	194
Olive (Taylor) .....	304, 307	Elizabeth .....	194
Prudence (Willey) .....	307		
<b>Lyons, Lyon</b>		<b>Markle</b>	
Augustus P. ... ..	45	Nettie R. ....	291
Charles .....	286		
Clarissa (Watson) .....	45	<b>Marsh</b>	
Florris M. ....	45, 81	Agnes A. ....	58
Harold L. ....	45	Anna C. (Thompson) ...	331, 346
Ida M. ....	45	Anna L. ....	12, 29, 30
Josephine .....	286	Anna L. (Foote) .....	12
Julia (McMahanney) .....	45	Annie M. ....	346, 358
Mary A. (Hennion) .....	45	Arabella .....	5, 12
Myrtie L. ....	45, 80	Carlotta F. ....	30
Raymond H. ....	45	Caroline E. L. ....	30, 59
Sophia .....	304	Caroline S. (Foote) .....	30
Thomas .....	45	Caroline (Sorenson) .....	359
		Charles D. ....	61
		Charles H. ....	13
		Charles L. ....	12, 30
<b>Macauley</b>		Daniel .....	5, 13, 32, 182
Pearl .....	266	David W. ....	30
		Donald .....	62
<b>Mace</b>		Donald B. ....	59
Helen A. ....	28	Dorothy (Mason) .....	5
		Edena L. ....	346, 359
<b>Mack</b>		Edward W. ....	346
Clella ... ..	245	Eliza (Haskell) .....	29
		Emily .....	13, 29
<b>Maginn</b>		Emma G. ....	29
Evelyn .....	139	Ethel L. ....	61
		Frances H. ....	359
<b>Main</b>		Frank T. ....	346, 359
Alfred .....	221	Franklin L. ....	32, 61
Fannie A. ....	221	Freda M. ....	59
George .....	55	Frederic C. ....	359
		Frederick E. ....	346
<b>Major</b>		Frederick L. ....	30, 59
Mary E. ....	282	George F. ....	12, 30
		George H. ....	29
<b>Maloney</b>		George L. H. ....	13
Sarah .....	19	George R. ....	61
		Gertrude E. ....	30
<b>Manley</b>		Harry L. ....	32, 61
Elmina .....	237	Helen D. ....	30
		Helen W. ....	59
<b>Mann</b>		Hildegard (Lind) .....	30
Asa N. ....	314		
Mary M. (Ellsworth) .....	314		

	Page		Page
James .....	5, 11, 13, 32	Sabra (Trumbull) .....	4, 5
James F. ....	59	Sarah (Coppel) .....	32
James R. ....	30, 58	Sidney E. ....	30
James W. ....	12, 29, 62	Sidney H. ....	12, 29
John .....	5	Susan A. (Thompson) ...	332, 346
John D. ....	30	Thelma .....	62
Joseph .....	5	William F. ....	12
Joseph A. ....	58	William L. ....	30
Joseph G. ....	30	William P. ....	30, 58
Joseph W. ....	12, 29	William R. ....	58
Julia M. ....	30	Winnifred .....	29, 58
Kathrine P. ....	359	Wolcott .....	346
Laura E. (Boling) .....	61	Wolcott H. ....	346
Laura W. ....	30, 59	Wolcott P. ....	346
Laura (Wheelock) .....	12		
Lee D. ....	58	<b>Marshall</b>	
Leon E. ....	61	Frederica (Ellsworth) .....	316
Leonard .....	5, 12, 29	Orpha .....	328
Lester L. ....	61		
Louisa .....	5, 12	<b>Martin</b>	
Lucia M. (Dempster) .....	61	Achsah A. (Wolfe) .....	371
Lucia (Wheelock) .....	11	Charles .....	371
Lucinda (Hall) .....	13	Elizabeth .....	272
Mabel (Dempster) .....	61	Inez G. ....	297
Maggie (Sarnes) .....	32	Judith (Mudge) .....	122
Marcia (Bowen) .....	182	Linden K. ....	220
Maria .....	36	Lizzie E. ....	22
Mariam (Harper) .....	2, 3, 5	Mary E. ....	122
Mary (Buckham) .....	58	Nellie M. (Vilas) .....	220
Mary (Chapman) .....	32	Sabra E. ....	15
Mary E. ....	37	Sanford .....	122
Mary H. ....	29	William .....	272
Mary I. ....	346, 359		
Mary J. ....	61	<b>Marvin</b>	
Mary L. B. ....	13	Clarissa (Severance) .....	365
Mary M. ....	12, 346, 359	Eliza .....	364, 365
Mary M. (Esson) .....	59	Elsa (Thompson) .....	363, 365
Mary M. (Parmalee) .....	30	Eva (Walker) .....	365
Nora (Davis) .....	58	Francis .....	365
Percy .....	5	Leland .....	365
Percy L. ....	32	Lewis .....	363, 365
Randal E. ....	61	Patty (Thompson) .....	365
Roswell .....	5, 13	Polly .....	172
Roswell R. ....	32, 61	Squire .....	365
Ruth .....	32		
		<b>Mason</b>	
		Dorothy .....	5

<b>Massey</b>	Page	<b>Maybury</b>	Page
Albert G. ....	259	Charles A. ....	224
Elizabeth P. (Goodale) ...	215, 259	Cleora P. ....	263
Frank .....	259	Cyrus H. ....	224, 263
<b>Martin</b>		Edward M. ....	224, 263
Chauncey .....	182, 209	Eleanor R. ....	263
George W. ....	209	Elizabeth F. ....	263
Henry .....	209	Frances M. (Crain) ....	191, 223
Orilla (Cannon) .....	182, 209	Genevieve .....	263
<b>Matheson</b>		Harriet .....	224
Alexander .....	220	Harry C. ....	263
Frances L. ....	220	Ida F. ....	263
Georgianna A. ....	220	Jonathan .....	223
Helen W. ....	220	Martha J. (Gill) .....	263
Henrietta G. ....	220	Mary E. ....	224
Kenneth .....	220	Mary J. (Shirrey) .....	263
Mary E. ....	220	Mary L. (Morrison) .....	263
Mary J. (Vilas) .....	189, 220	Mary W. ....	263, 292
<b>Matoon</b>		Ora F. ....	224
Eva V. ....	132	William J. ....	224, 263
George .....	132	<b>Meach</b>	
<b>Matson</b>		Lydia C. ....	42
Frederick .....	272	Timothy .....	42
Frederick R. ....	272	<b>Meacham</b>	
Harriet C. (Chapin) .....	272	Edward A. ....	53
Minnie B. (Richmond) .....	272	Ethel .....	53
<b>Mattocks</b>		Isaac .....	53
Edith (Fox) .....	242, 283	Lewis E. ....	53
Franklin T. ....	283	Rosella (Stiles) .....	26, 53
Ida E. ....	283, 301	Walter L. ....	53
<b>Maulsby</b>		<b>Meade</b>	
Alma S. (Tilden) .....	308, 311	Fannie E. ....	311
Frank .....	311	<b>Meader</b>	
Marguerite L. ....	311	Mercy .....	214
Norma .....	311	<b>Mehaffey</b>	
<b>Maxam</b>		Edward A. ....	77
Dorcas (Hotchkiss) .....	378	Georgie .....	77
George .....	378	<b>Mentzner</b>	
<b>Maxwell</b>		Ethel R. (Slade) .....	373
Mary W. (Maybury) ....	263, 292	Lewis O. ....	373
Ray .....	292	<b>Menzie</b>	
Robert E. ....	292	Margaret J. ....	369

	Page		Page
<b>Merkel</b>		John W. ....	146
Lenora L. ....	132	Olive M. ....	146
<b>Merril</b>		Ruth F. ....	146
Helen ....	69	William A. ....	146
<b>Merriman</b>		<b>Millard</b>	
Margaret (Allen) ....	17	Sarah ....	252
Russell S. ....	17	<b>Miller</b>	
Sabrina (Atkins) ....	17	Anna E. ....	25
<b>Merritt</b>		Betsey (Osborn) ....	15
Benjamin W. ....184, 212		Charles E. ....	52
Betsey ....	184	Chauncey ....	15
Burke W. ....	212	Darius ....	117
Elisha ....	184	Elizabeth ....	382
Eunice C. ....	184	Elizabeth (Bissell) ....	117
Eunice (Wait) ....173, 184		Elizabeth B. ....	320
Henrietta ....	212	Ella (Loomis) ....	136
Henry ....	212	Emily (Pelton) ....193, 229	
Herbert L. ....	212	Ezekiel L. ....	25
Jennie (Roney) ....	212	Frederick ....	229
Nehemiah ....184, 212		George F. ....	229
Nehemiah C. ....	184	Guthrie McMab ....	52
Rowena R. (Ladd) ....	212	Helen R. (Guthrie) ....	25
<b>Merwin</b>		Henry G. T. ....	25
David ....	175	Jane L. ....	25
Hannah (Pelton) ....	175	Joel ....	25
Herman ....	175	John E. ....25, 52	
<b>Metcalf</b>		John N. ....	25
Algernon W. ....	379	Julia S. (Trumbull) ....9, 24	
Fannie M. (Penfield) ....	379	Mary C. ....	25
Ruth ....	10	Mary (Lamb) ....	25
<b>Meyer</b>		Nancy ....	25
Dorothy L. ....	86	Ross I. ....	136
Gustave ....	86	Sophia ....	44
<b>Michailek</b>		Stephen ....	117
Frank ....	340	Thomas V. ....	229
Lilla B. (Reed) ....	340	Walter McM. ....25, 52	
<b>Middleton</b>		<b>Millet</b>	
Elizabeth ....	257	Graziella V. ....	68
Harriet A. (adopted dau.) ...	126	<b>Millier</b>	
Harriet S. (Allen) ....115, 126		Rilla ....	265
Howard A. ....126, 145		<b>Milne</b>	
Janice M. ....	146	Corinne D. ....	353
Jennie F. (Titley) ....	145	George B. ....	353
John ....	126	Gertrude V. (Tracy) ....337, 352	

	Page		Page
<b>Mincer</b>		<b>Thomas L.</b>	236
David T. ....	104	<b>William C.</b>	236
Esther C. ....	104		
Etta F. ....	104	<b>Moore</b>	
John F. ....	104	Amelia H. (Prettyman) ..	196, 235
Lauretta G. (Starr) .....	77, 104	Amelia H. ....	235
William H. ....	104	Bertha E. ....	235, 278
<b>Miner</b>		Catharine ....	324
Burdette N. ....	282	David P. ....	235
Nettie H. ....	100	Dorris V. ....	278
Neva E. (Phelps) .....	239, 282	Emaline (Kinsuzer) .....	278
Paul B. ....	282	Frank W. ....	235
<b>Mitchell</b>		Helene ....	278
Edith G. (Edwards) .....	254	Hiram D. ....	297
Howard L. ....	254	John E. ....	235
John ....	254	Joseph B. ....	235
<b>Moemus</b>		Joseph P. ....	235
Martha M. ....	223	Linwood ....	278
<b>Money</b>		Lucy A. (Willard) .....	297
Phebe ....	230	Lucy E. ....	380
Solomon ....	230	Mary A. ....	235
<b>Montgomery</b>		Mary A. (Chamberlain) .....	278
Abigail ....	2	Mildred ....	278
John ....	2	Richard D. ....	297
Sarah (Harper) .....	2	Robert ....	278
<b>Moody</b>		Rosalind ....	235
Abigail ....	210	Ruth ....	278
Alfred E. ....	309	Sarah J. ....	235
Alice (Carver) .....	306, 309	Thomas P. ....	235, 278
Joseph ....	179	<b>Morell</b>	
Lovina ....	179	Aivah ....	130
Reuben ....	309	Amelia R. ....	130
Willard ....	309	Mary (Blodgett) .....	130
<b>Mooney</b>		<b>Morgan</b>	
Helen E. ....	236	Ira V. R. ....	329
Henry A. ....	236	Lena ....	329
James E. ....	236	Martha ....	76
John P. ....	236	<b>Morrill</b>	
Joseph L. ....	236	Frances G. (Lord) .....	38, 71
Mary S. (Pelton) .....	197, 236	Leonard G. ....	71
Mary V. ....	236	<b>Morris</b>	
Stella R. ....	236	Bertha E. (Chapman) ....	126, 145
		Delia ....	25
		Henry L. ....	24

	Page		Page
John .....	85	<b>Morse</b>	
Joseph .....	145	Bowen B. ....	216
Joseph R. ....	145	Catherine (Hutchins) .....	216
Mercia M. (Trumbull) .....	24	Cornelia W. (Vilas) .....	186, 215
Raymond C. ....	145	Cornelius W. ....	216
Sarah J. ....	85	Hannah .....	173
Sylvester .....	145	James .....	216
		James C. ....	216
<b>Morrison</b>		Joseph M. ....	216
Abby (Watson) .....	120	Lysteria .....	129
Anna E. ....	121	Mary H. ....	216
Charles .....	120	Norman V. ....	216
Charles H. ....	121		
Clara L. ....	121	<b>Morton</b>	
Clarissa (King) .....	121	Carlos .....	118
Elizabeth .....	113, 120	Cornelia E. ....	118, 134
Elizabeth (Thompson) .....	111	Elisha .....	118
Elizabeth T. ....	115, 127	Elisha G. ....	118
Ella R. ....	121, 139	Elizabeth M. ....	118, 133
Emily .....	113, 115, 121	Esther .....	10
Frank B. ....	121	Ethel .....	349
George W. ....	121	James H. ....	118
Gibson K. ....	159	John .....	10
Grace E. (Maginn) .....	139	John T. ....	118
Helen .....	120	Mabel (Thompson) .....	112, 118
James .....	120		
James R. ....	121	<b>Moseley</b>	
Janet M. (Bell) .....	159	Clarence L. ....	55
Jennet .....	113, 120	George W. ....	54
John .....	120	Harold A. ....	55
John D. ....	113, 120	Helen S. ....	70
Julia M. (Raynolds) .....	121	Herbert C. ....	54
Lillian A. (Church) .....	121	Linna A. (Barber) .....	64
Mary A. ....	113, 115, 120, 122		
Mary L. ....	121, 139, 159, 263	<b>Moses</b>	
Minnie V. (Gordon) .....	138	Harriet E. ....	321
Raynolds E. ....	139	Martha (Latimer) .....	321
Robert .....	113, 115, 120	Nathan .....	321
Robert B. ....	113, 121		
Robert G. ....	139	<b>Mosner</b>	
Robert K. ....	121, 138	Frances Liza .....	345
Sarah .....	113, 119	John W. ....	345
Sidney K. ....	139, 159	Lester H. ....	345
Tamar (Thompson) .....	111, 115	Mary F. (Tiffany) .....	329, 345
Watson .....	120	Mildred A. ....	345
William .....	120		
William T. ....	113, 115, 119	<b>Moulton</b>	
		Grayce .....	355

<b>Moynihan</b>	Page	<b>McClure</b>	Page
Charles J. ....	301	Anna .....	79
Marguerite K. (Catlin) ...	282, 301	Annie M. (Marsh) .....	346, 358
<b>Muir</b>		David .....	358
Jane .....	80	Leslie U. ....	358
<b>Mullins</b>		Marion .....	358, 361
Oncida .....	285	Marjorie .....	358
<b>Munsing</b>		Mildred .....	358
Ruby L. ....	307	<b>McConnell</b>	
<b>Murphy</b>		Esther R. ....	265
Annie C. ....	105	<b>McCormick</b>	
Charles .....	89	Anna (Plunkett) .....	43
Charles R. ....	89	Margaret .....	43
Raymond P. ....	89	William .....	43
Ruth E. (Burnham) .....	57, 89	<b>McCray</b>	
<b>Myers</b>		Catharine A. ....	145
Bessie (Loomis) .....	230, 271	Eleanor .....	111
Clarence D. ....	230, 271	Ella S. (Chapman) .....	126, 145
Clark W. ....	271	Ralph H. ....	145
Loomis D. ....	271	Samuel H. ....	145
<b>McBrier</b>		Samuel W. ....	145
Carrie .....	79	Theodore E. ....	145
<b>McCall</b>		Theodore H. ....	145
Adelaide E. ....	67	William .....	111
Belle (Emmons) .....	93	<b>McCrorry</b>	
George .....	67, 93	Brice R. ....	161
George E. ....	93	Grace P. (Robbins) .....	141, 161
Henry .....	67	Hazel L. ....	161
Jacob .....	66	Thomas .....	161
Jane (Ellsworth) .....	36, 66	<b>McCune</b>	
Jennie .....	138	Lula .....	265
Mary L. ....	45	<b>McIlwaine</b>	
Sarah E. ....	67, 93	Catherine .....	380
<b>McCarnes</b>		<b>McIntyre</b>	
Charles C. ....	224	Harry H. ....	146
John .....	224	Margaret A. (Smith) ....	127, 146
Julia E. (Crain) .....	191, 224	Margaret T. ....	146
Mabel F. ....	224	Willard M. ....	146
Mary I. ....	224	<b>McKenzie</b>	
William J. ....	224	Donald A. ....	278
<b>McClintock</b>		Elizabeth A. (Crudorff) ....	278
John .....	366		
Orell A. (Thompson) .....	366		



<b>McKeon</b>	Page		Page
Mary .....	43	Lorna W. ....	332
<b>McKinney</b>		Martha .....	262
Elizabeth .....	I, 110	Mary K. (Twyman) .....	222, 262
James .....	110	Mary P. ....	332
Margaret .....	111	Philip S. ....	278
Mehitable .....	110	<b>McMahan</b>	
<b>McKnight</b>		Ada J. ....	52
Aletha T. (Lindsley) .....	147	<b>McMahanney</b>	
Alice T. ....	143, 147	Julia .....	286
Clara S. (Sikes) .....	148	<b>McNaughton</b>	
Dorothy C. ....	148	Alexander .....	140
Elizabeth .....	110	Eliza (Barbour) .....	140
Emily A. ....	148	<b>McPherson</b>	
Everett J. ....	130, 147	John .....	219
Frances .....	148	Kate E. (Cronkhite) .....	219
Grace E. ....	143, 147	<b>McVicar</b>	
Horace .....	130	Margaret D. ....	154
Horace S. ....	148	<b>Nash</b>	
Howard H. ....	130, 148	Clarissa .....	9
Isabel .....	3, 171	Emily C. ....	134
James D. ....	130	John .....	9
Jerusha .....	126	Jonathan .....	134
John T. ....	130, 143, 147	<b>Neelans</b>	
Julia (Kimball) .....	123, 142, 147	Alfred W. ....	145
Margaret T. ....	148	Annie H. (Allen) .....	125, 145
Mary F. (Thompson) .....	117, 130	Martha (Christy) .....	145
Mary K. ....	143, 147	Robert L. ....	145
Mary L. ....	130	Samuel .....	145
Nellie E. ....	130, 148	Samuel A. ....	145
Rachel .....	147	<b>Neer</b>	
<b>McLaury</b>		Mary .....	319
Maria (Sheldon) .....	19	<b>Nelson, Nellson</b>	
Sarah .....	19	Allie .....	321
William .....	19	Amanda (Warner) .....	28
<b>McLean</b>		Eveline A. (Stiles) .....	II, 28
Alice A. ....	278	George H. ....	28
Allen .....	332	Mary E. ....	28
Amelia H. (Moore) .....	235, 278	Oliver .....	28
Charles .....	262	<b>Neuman</b>	
Charles A. ....	332	Minna .....	253
Harriet E. (Woodford) ..	321, 332		
John D. ....	278		
John J. ....	278		
Josephine E. ....	278		

<b>Nevers</b>	Page	<b>Nims</b>	Page
Alice R. ....	57	Mary C. ....	375
Bertha H. (Skinner) .....	29, 57	<b>Noble</b>	
Henry .....	57	Chelsea A. ....	340
Walter .....	57	Christina A. ....	204
<b>Newberry</b>		Eric O. ....	97
Dwight E. ....	248	Eula J. ....	340, 356
Ellsworth S. ....	248	Gerard I. ....	97
Frank T. ....	248	Grita W. ....	340
Grace J. (Thompson) ....	204, 248	Harriet M. ....	288
Samuel .....	248	Herman L. ....	340
<b>Newell</b>		Horatio .....	14
Elizabeth M. (Thompson) ..	117, 131	Leonard .....	340
John .....	131	Louisa V. (Osborne) .....	69, 97
Samuel .....	131	Mary M. (Bissell), .....	325, 340
Sarah (Booth) .....	131	Raymond G. ....	97
Sarah E. ....	131	Rose L. ....	340, 357
<b>Newhall</b>		Ruth B. ....	14
Adeline A. ....	73	William G. ....	97
George .....	74	<b>Noland</b>	
Elizabeth (Harrington) .....	74	Ella .....	190
<b>Newton</b>		J. H. ....	190
Estelle E. ....	102	<b>Nollen</b>	
Henry S. ....	152	Gerard S. ....	124
John .....	102	Laura T. (Whitman) .....	124
Julia W. ....	152	<b>Norman</b>	
Susan B. (Thayer) .....	133, 152	Josephine E. ....	62
Willis T. ....	152	Louis .....	62
<b>Nichols</b>		<b>Northrop</b>	
A. J. ....	49	Ada W. ....	225
Anna M. (Smith) .....	83	Allan .....	76
Birney .....	49	Earl L. ....	104
Charles J. ....	49, 83	Francis C. ....	76, 103
Edla Z. ....	49, 83	Frank C. ....	104
Elisha K. ....	49	Frederick L. ....	76, 103
Frances E. ....	83	Isabella J. ....	76, 104
Frances E. (Trumbull) .....	22, 49	Margaret (Shea) .....	104
James E. ....	83	Martha (Morgan) .....	76
Jessie .....	352	Maude W. ....	76
John B. ....	49, 83	Myrtle H. ....	104
Lillie E. (Warner) .....	83	Newell J. ....	104
Mary J. ....	114	Newell L. ....	76
Orvis S. ....	83	Raymond C. ....	104
		Susan (Stanton) .....	103

<b>Noyes</b>	<b>Page</b>	<b>Olds</b>	<b>Page</b>
Abigail (Moody) .....	210	Ada A. (Taylor) .....	308
Elvira F. (Chandler) .....	182, 210	Gertrude B. ....	309
Estella H. (Hanscom) .....	253	Leslie B. ....	309
Eugene H. ....	210	Marshall .....	309
John .....	210	<b>Olin</b>	
John M. ....	210	John M. ....	181
Maud E. ....	253	Mary (Bowen) .....	181
Orianna H. ....	210	<b>Oliver</b>	
Orville G. ....	210, 253	Agnes M. ....	258
<b>Nutting</b>		<b>Olmsted</b>	
Caleb L. ....	215, 259	Abigail (Collins) .....	33
Catharine C. (Wait) .....	173, 184	Clifford E. ....	91
Daniel .....	185	Elmer S. ....	63, 91
Effie B. (Bissell) .....	259	Emma C. ....	63
Florence .....	214, 259	Emma D. (Sharp) .....	63
George .....	185, 214	Ethel L. ....	63
Gertrude J. ....	214	Flora (Sheridan) .....	63
Harold .....	259	Frank W. ....	91
John W. ....	185	Frederick B. ....	33, 63
Lorinda (Baldwin) .....	214, 215	Frederick L. ....	63, 91
Luther .....	185	Gordon C. ....	91
Margery (Varney) .....	185	Hannah (Bartlett) .....	14, 33
Martha J. (Palmer) .....	185, 215	Jennie (Foster) .....	91
Mary J. ....	185, 214	Laurania H. ....	33
Mercy (Meader) .....	214	Lawrence C. ....	91
Samuel W. ....	185, 214	Lyman W. ....	63
Stephen .....	185, 215	Mabel P. ....	63
<b>Oberly</b>		Mary E. (Cook) .....	91
A. S. ....	332	Obadiah .....	33
Anna M. (Woodford) .....	332	Olin S. ....	33, 63
Beatrice K. ....	332	Robert S. ....	91
Florence M. ....	332, 347	Simeon .....	33
<b>Ockerman</b>		Stella P. ....	63
Charles .....	330	<b>Oman</b>	
Mary C. (Thompson) .....	330	Jennie M. ....	84
Peter A. ....	330	<b>Orne</b>	
<b>Ogden</b>		John .....	40
Alfred K. ....	383	Pamela .....	40
Chauncey M. ....	383	<b>Osborn, Osborne</b>	
Ida I. (Penfield) .....	380, 383	Anna C. ....	69
<b>Olcott</b>		Anne (Brown) .....	97
Harriet .....	144	Arthur L. ....	37
		Asahel .....	15

	Page		Page
Betsey (Shaw) .....	6, 15	Michael .....	37
Betsey .....	15	Miriam (Watson) .....	296, 351
Caroline .....	37	Moses .....	15
Caroline M. ....	37	Moses W. ....	15, 36
Charles A. ....	69	Nelson S. ....	15, 37
Christina F. ....	37	Norman F. ....	69
Daniel .....	15	Olin H. ....	296, 335, 351
David .....	15	Patience M. (Heath) .....	37
Donald W. ....	351	Persis .....	15
Edward N. ....	37	Roxana .....	232
Elias .....	16	Sarah E. ....	69
Eliphalet .....	16	Sarah R. ....	37, 69
Elizabeth E. (Semple) .....	355	Sophia A. (Barber) .....	37
Elsie .....	15, 37	Sophronia .....	15, 37
Emily F. (Pratt) .....	97	Theodore .....	37, 69
Emily T. ....	15, 36	Theodore B. ....	69, 97
Ernest M. ....	69, 97	Theodore E. K. ....	97
Esther (Baldwin) .....	69	Theodore J. M. ....	97
Francis .....	335	Thomas F. ....	37
Georgina B. (Garlick) .....	37	Thomas S. ....	69
Hampden .....	37	Wilfred L. ....	69
Hampden .....	69	William .....	16
Hannah E. ....	15, 36	William B. ....	37
Helen (Merril) .....	69		
Henry G. ....	296, 335	<b>Owen, Owens</b>	
Henry O. ....	351	Frances .....	319
Hiram .....	16	Mary E. ....	358
Innis J. ....	355	Owen .....	358
Iola G. ....	335		
Jeannette W. ....	351	<b>Paddock</b>	
Jennet (Blodgett) .....	37	Kathalene E. ....	377
Julia A. ....	16, 38		
Laura .....	15, 35	<b>Page</b>	
Laura V. ....	37	Pearl E. ....	352
Louisa V. ....	69, 97		
Lowell M. ....	69	<b>Paige</b>	
Maria .....	68	Leafie .....	273
Mariana .....	37, 69		
Margaret .....	37	<b>Palmer</b>	
Martha J. (Wolcott) .....	335	Charles E. ....	385
Mary .....	15	Emma A. ....	258
Mary H. (Akers) .....	37	Helen L. ....	370
Mary Isabel .....	37, 68	Helen M. ....	64
Mary K. ....	16, 38	Henry C. ....	214
Mary L. ....	137	Herbert W. ....	214
Mary (Shaw) .....	6, 15	Herman C. ....	214
		James B. ....	65
		Jennie L. ....	55

	Page		Page
John L. ....	55	Grace E. (Chandler) ....	211, 255
Loretta .....	49	Julia .....	255
Martha J. ....	185, 215	Norman A. ....	255
Mary J. (Nutting) ....	185, 214	Walter W. ....	255
Millicent L. (Reynolds) ....	385		
Minnie (Shaw) .....	214	<b>Parmalee</b>	
Sarah W. (Holmes) .....	65	Mary M. ....	30
Seiden R. ....	385	Rotus .....	30
<b>Parcell</b>		<b>Parsons</b>	
Harriet F. ....	353	Agnes D. ....	348
<b>Pardee</b>		Alma .....	348
Eunice (Chamberlain) ....	218	Annah T. L. ....	348
Jane .....	218	Edwin A. ....	331, 348
John .....	218	Edwin S. ....	348
<b>Pardoe</b>		Elizabeth A. (Finn) ....	348
Isabella J. ....	382	Finley T. ....	331
<b>Park</b>		George .....	331
Abraham W. ....	242	George M. ....	331, 348
Ada L. ....	242	Harriet A. ....	331, 348
Alice E. ....	242	Harriet (Gaines) ....	331
Archie R. ....	242, 283	Irene P. ....	348
Effie M. (English) .....	284	Lavinia .....	181
Elois L. ....	284	Levi .....	331
Francis E. ....	284	Levi C. ....	331
Inez H. (Cole) .....	283	Margaret E. (Driscoll) ....	348
Ira E. ....	242, 284	Martha L. ....	348
Irving E. ....	284	Mary K. ....	13
Jewett W. ....	284	Sophonria A. (Thompson) 320, 331	
Martha O. (Belknap) ....	201, 242	<b>Pascoe</b>	
Mildred E. ....	284	Allen A. ....	149
<b>Parker</b>		Allen J. ....	131
Anna (Wright) .....	318	Arthur E. ....	130, 149
Benjamin S. ....	298	Franklin A. ....	130, 149
Elizabeth .....	318	Franklin B. ....	386
Elizabeth (Alexander) ....	279, 298	Grace E. ....	149
Frances E. ....	298	Grace G. (Boleyn) ....	149, 386
Hannah (Crocker) .....	318	Herbert F. ....	149, 386
Harry V. ....	298	Howard .....	149
Kenneth P. ....	298	Iona G. (Potter) .....	149
Samuel .....	318	Irene G. ....	149
<b>Parkinson</b>		James H. ....	130
Charles .....	255	James F. ....	149
George .....	255	John T. ....	130
		Joseph .....	130
		Joseph A. ....	130

	Page		Page
Julia .....	130, 149	Mary I. (Skinner) .....	96
Martha .....	75	Mary T. (Ellsworth) .....	242
Martha A. (Thompson) .....	117, 130	May L. ....	247
Minnie J. (Potter) .....	149	Nelson O. ....	96
Myra A. ....	149	Robert .....	175
Sarah .....	238	Robert C. ....	62
Theodore .....	130, 131	Solomon W. ....	96
Zilpha L. ....	130	Walter .....	233
<b>Patrick</b>		Warren C. ....	62
Mary M. ....	24	William S. ....	96
<b>Pease</b>		<b>Pelton</b>	
Alpheus .....	202	Abiah .....	175, 193
Bernice M. ....	242, 284	Abigail C. ....	197, 238
Bertha L. ....	247, 288	Abraham .....	194
Charles .....	242	Adaline .....	176
Charles G. ....	202	Addie L. ....	200, 241
Charlotte (Phelps) .....	233	Alfred W. ....	241
Clarence E. ....	247, 287	Alice .....	197
Cora G. (Sisson) .....	274	Alice C. ....	241
Daniel .....	96	Alice R. ....	230
Dorothy .....	274	Almira P. (Hunt) .....	194
Dorothy (Spencer) .....	202	Anna H. ....	241
Douglas S. ....	274	Austin .....	177, 197
Edwin .....	233, 274	Bayard .....	199
Ella S. (Thompson) .....	203, 247	Bayard O. ....	240
Elsie M. (Lord) .....	338	Benjamin F. ....	197
Emily .....	202	Betsy (Wolcott) .....	177
Ernest L. ....	288	Carolin M. ....	197, 236
Etta L. ....	233	Carrie .....	237
Franklin C. ....	247	Charles .....	230, 271
Gladys .....	274	Charles B. ....	200, 241
Hannah .....	175, 197	Charles N. ....	178, 200
Harriet M. (Noble) .....	288	Charlotte .....	197
Howard A. ....	338	Charlotte S. ....	237, 279
Ina E. ....	242	Christopher B. ....	197, 237
J. Milton .....	242	Clarissa .....	22
Jennie (Harris) .....	62	Clarissa W. ....	199
Jonathan A. ....	202	Clarissa (Watson) .....	177, 199
Lucy G. ....	96	Claude H. ....	241
Luke H. ....	233	Cora .....	237
Madoe M. ....	338	Cora B. ....	297
Malcolm S. ....	274	Dorothy K. ....	240
Mary A. ....	22	Edward B. ....	237
Mary E. (Allen) .....	62	Eleanor .....	193
Mary I. ....	96, 108	Elizabeth .....	169, 176
		Elizabeth G. ....	199

	Page		Page
Elizabeth J. (Cook) .....	230	John T. ....	197, 237
Elizabeth (Manly) .....	237	John W. B. ....	230
Elizabeth (Markham) .....	194	Joseph .....	169, 175, 176, 193
Elvira H. ....	237, 279	Joseph B. ....	196
Emily .....	193, 197	Joseph H. ....	193, 197, 230
Emily E. ....	230	Julia A. (Edson) .....	237
Enoch .....	169, 176	Leo C. ....	271
Enoch W. ....	177, 199, 240	Leonidas C. ....	200, 241
Erastus .....	175, 194	Lorenzo .....	176, 196
Ernest C. ....	271	Lucy .....	169, 175, 177, 200
Ernestine M. ....	237, 279	Lucy R. (Williams) .....	197
Estelle .....	237	Lydia .....	271
Esther L. (Race) .....	241	Mabel .....	271
Eunice .....	197, 238	Mary .....	176, 177, 193, 196, 197
Eunice (Beebe) .....	177	Mary (Ashcome) .....	197
Fidelia .....	193	Mary (Beebe) .....	237
Frank .....	237	Mary (Buckley) .....	237
Frank B. ....	237	Mary C. ....	271
George .....	194	Mary I. (Rockwell) .....	237
George S. ....	237	Mary S. ....	197, 236
Gertrude M. ....	241	Martha M. ....	200
Grace G. ....	237, 280	Martha S. ....	178, 200
Hannah .....	175	Mattie A. (Bray) .....	197
Hannah (Pease) .....	175, 197	Mattie A. (Bush) .....	237
Harlow .....	271	Maud .....	230
Harriet E. (King) .....	199	Mellie (Drake) .....	271
Harriet M. (Chandler) .....	200	Minnie A. (Whitney) .....	241
Harriet F. ....	178, 199	Minnie M. (Davis) .....	240
Harry .....	271	Mortimer W. ....	271
Hattie E. (Gibbs) .....	237	Myra B. (Litts) .....	271
Hazel B. ....	271	Myron C. ....	237
Henry T. ....	178, 200	Nathan .....	169, 175, 193, 197
Henry W. ....	241	Nellie C. (Griswold) .....	241
Herbert .....	230, 271	Olive M. ....	237, 279
Howard L. ....	241	Oliver N. ....	199, 240
Hudson C. ....	241	Phebe (Money) .....	230
Hudson N. ....	197	Philena .....	193
Ida .....	230	Rebecca A. ....	197
Ithamar .....	197	Roderick K. ....	199
James ..22, 169, 175, 176, 177, 194		Rufus A. ....	197, 237
James B. ....	178	Ruth .....	169
James O. ....	230	Ruth A. ....	176
Jane E. ....	200	Ruth (Thompson) .....	167, 169
Jennie (Grant) .....	237	Sallie (Archer) .....	241
Jesse C. ....	197	Sally .....	175
Jessie S. ....	241	Sarah .....	169, 176
John .....	169, 177, 193	Sarah E. ....	196

	Page	Phelps	Page
Sarah M. (Buchanan) .....	176	Abigail G. ....	325
Sophia E. ....	200, 240	Adelia A. (Hoyt) .....	198
Sophia (Gaylord) .....	177	Agnes (Bryson) .....	274
Susan .....	177, 197	Albert .....	239
Virginia L. ....	197	Albert B. ....	234, 275
William ....	176, 177, 193, 196, 197	Albert F. ....	275
William A. ....	197	Albert T. ....	275
William McM. ....	230	Alice E. ....	234
<b>Penfield</b>		Alice M. (Law) .....	282
Carrie B. (Hotchkiss) .....	383	Alida E. ....	199
David .....	379	Anne E. ....	320
Fannie M. ....	379	Anna E. (Atwood) .....	233
Ida I. ....	380, 383	Arthur S. ....	274
Ira H. ....	383	Bertha M. (Hitchcock) .....	239
Isabel H. ....	383	Catherine E. (Jacobie) .....	198
Isabel (Hotchkiss) .....	378, 379	Charles S. ....	234, 275
Julia A. ....	379, 382	Charlotte ...	176, 177, 195, 198, 233
Mary M. ....	380, 383	Charlotte (Belknap) .....	198, 200
Orrin L. ....	380, 383	Daniel ...	157, 169, 176, 194, 196, 234
Roxa .....	20	Darwin W. ....	198, 239
Sarah B. ....	383, 386	Dyer .....	198, 239
<b>Perkins</b>		Edna L. ....	239
George .....	201	Edward F. ....	239
Horace .....	201	Eleanor (Booth) .....	198
Julia (Terry) .....	201	Elihu .....	177, 198, 200
Kaomeo .....	330	Eliza (Johnson) .....	233
Nathaniel .....	330	Elizabeth .....	149, 176, 195
Ophelia G. ....	201	Elizabeth (Pelton) .....	176
<b>Perry</b>		Ella A. (Kelly) .....	239
Elizabeth P. (Ellsworth) ...	35, 66	Ella K. ....	198
Josephine G. ....	66, 93	Emily .....	177, 198, 238
Simeon .....	66	Emmet .....	198
William .....	66	Ethel I. ....	239, 282
William E. ....	66	Fanny E. (Bissell) ..	132, 151, 234
<b>Peters</b>		George H. ....	234
Mary W. ....	126	George S. ....	151, 196, 234
<b>Peterson</b>		Hannah .....	176
Charles .....	51	Hannah (Geer) .....	176
Lena A. ....	276	Helen (Potter) .....	233
<b>Phelan</b>		Helen M. ....	274
Daniel H. ....	81	Henry .....	195, 233, 274
Ethel M. (Gowdy) .....	81	Hon. ....	168
Margaret V. ....	81	Homer F. ....	239
		Imogene .....	196, 233
		Ione L. ....	108
		James .....	176, 195



	Page		Page
Julia .....	177	Florence C. ....	227
Lewis F. ....	198, 239	Frank C. ....	105
Lois S. ....	275	Howard A. ....	105
Lucy .....	177	James M. ....	105
Lucy (Barber) .....	194	James O. ....	289
Lucy E. ....	194, 231	Jennie M. (Hooker) .....	343
Lucy P. ....	198		
Lucy (Pelton) .....	177, 200	<b>Phinney</b>	
Mabel B. (Studley) .....	275	Mary E. ....	212
Margaret .....	234		
Margaret B. ....	274	<b>Pierce</b>	
Marion A. (Thayer) .....	275	Cora B. ....	247, 387
Maronett (Abbe) .....	131	Elizabeth (French) .....	378, 381
Mary .....	176, 195	Elizabeth M. ....	386
Mary (Allen) .....	195	Etta .....	333
Mary A. ....	196, 234, 340	Etta E. ....	384
Mary A. (Soule) .....	196	Fanny .....	370
Mary J. ....	233	Frank E. ....	154
Mary L. ....	233	Gertrude E. ....	154
Mary (Walker) .....	239	Griffith R. ....	381
Nancy R. (Wells) .....	194	Helen C. ....	379
Nellie C. ....	198, 239	Ira H. ....	381
Nellie I. ....	233	Jessie L. (Fenn) .....	288
Nelly A. ....	275	Joseph .....	154
Neva E. ....	239, 282	Lewellyn W. ....	381
Noah ..157, 176, 177, 194, 196, 198,	234	Luella (Thompson) .....	204, 247
Noah C. ....	239	Marion (Foster) .....	154, 386
Obadiah .....	177, 198	Mary E. (Granger) .....	153
Oliver C. ....	200, 325	Mildred A. ....	154
Robert A. ....	274	Milton R. ....	384
Russell A. ....	274	Olive P. ....	288
Ruth .....	176, 194	Olivia E. ....	247
Ruth (Pelton) .....	169	Raymond E. ....	154, 386
Seth .....	131	Robert F. ....	381, 384
Susan (Eaton) .....	198	Ruth (Bliss) .....	381
Weldon Y. ....	282	Stephen G. ....	247, 288
William 159, 176, 177, 196, 198, 252		William F. ....	384
Willis L. ....	239, 282	Winnefred (Triplett) .....	384
Wyman L. ....	282		
		<b>Pinney</b>	
<b>Phillips</b>		Abigail .....	303
Alton L. ....	105	Arthur .....	258
Arabella M. (Bowen) ...251, 289		Beatrice W. ....	90
Austin F. ....	289	Belle E. ....	128
Cleora E. (Cressay) ....192, 227		Benjamin .....	150
David A. ....	227	Benjamin T. ....	150
		Betsey .....	303

	Page		Page
Charles M. ....	58	Ann E. (Stilwell) .....	216
Edward .....	128	Edward M. ....	215
Elizabeth M. (Thompson) 131, 150		Elizabeth (Hawley) .....	215
Eunice (Ward) .....	303	Elizabeth S. ....	32
Flavia R. ....	90	Ella V. ....	215
Francis .....	150	Helen M. ....	215
Frank L. ....	58, 90	Jarvis E. ....	215
Gertrude M. ....	150	Mary .....	216
Gordon .....	303	Mary C. (Vilas) .....	186, 215
Ida M. (Lord) .....	29, 58	Moses S. ....	216
Joseph .....	303	Nellie M. ....	215
Lodama .....	41	Obadiah .....	215
Lorinda .....	303	Sylvia .....	102
Lucy B. (Wilcox) .....	90	Winfield L. ....	215
Mabel W. ....	150		
Rachel (Potwin) .....	303	<b>Plunkett</b>	
Rosa H. ....	58	Franklin .....	329
Sarah (Grant) .....	58	Irene .....	329
Willard .....	150		
William L. ....	58	<b>Pomeroy</b>	
		C. Newton .....	124
<b>Piper</b>		Fannie A. ....	321
Emma B. ....	135	Maude .....	124
Lew .....	222		
Lucy A. (Wheat) .....	222	<b>Poole</b>	
		Jonathan .....	323
<b>Pitkin</b>		Lucinda .....	323
Elizabeth A. ....	26, 53		
Ella C. ....	26, 54	<b>Porter</b>	
Esther M. ....	26	Eleanor B. ....	264
Esther J. (Stiles) .....	10, 26	Frank F. ....	374
Evelyn R. ....	26	Frank H. ....	11
Hannah (Snell) .....	53	Frederick W. ....	375
Harriet J. ....	26, 54	Harriet J. ....	294
Henry E. ....	26, 53	Jessie A. (Woods) .....	374
Jonathan .....	26	Russell W. ....	375
Mabelle .....	53	Sarah M. (Skinner) .....	11
Marion E. ....	53		
Melissa A. (Loomis) .....	53	<b>Portious</b>	
Olive L. ....	53	Agnes L. ....	60
Sarah J. ....	26, 53		
Walden .....	26	<b>Post</b>	
		Albert E. ....	100
<b>Pittsinger</b>		Amos .....	100
Julia A. ....	133	Anna B. ....	58
		Arthur E. ....	58
<b>Pixley</b>		Chloe M. (Lord) .....	58
Alice M. (Catlin) .....	239	Elliott .....	100
		Eunice .....	100

	Page		Page
Everett .....	100	Homer G. ....	85
Ida M. ....	58, 90	Jane S. (Trumbull) .....	9, 23
Levi .....	100	Jemima (Collins) .....	304
Mary A. (Deuse) .....	100	Jessie .....	308
Mildred .....	100	John .....	303
Olive .....	100	John T. ....	304, 305
Raymond .....	100	Joseph J. ....	304
Wilbur M. ....	100	Lawrence R. ....	311
<b>Potter</b>		Leonard H. ....	305
Helen .....	233	Louisa .....	304
<b>Potwin, Potwine</b>		Louisa P. ....	304
Adella M. ....	63	Mabel G. ....	85
Adella S. (Bissell) .....	62	Mark M. ....	50
Alfred F. ....	63	Mary .....	23, 50
Arthur E. ....	32, 62	Mary A. ....	304
Arthur S. ....	91	Mary E. ....	32, 62
Beulah E. (Sims) .....	91	Mary J. ....	305
Caleb .....	23	Mary K. (Bartlett) .....	14, 32
Catharine H. ....	32, 62	Mary L. ....	23
Caroline E. ....	304, 305	Mary (Jackson) .....	303
Charles .....	23, 50	May B. (Collins) .....	85
Charles J. ....	50	Mildred (Hamilton) .....	63
Clarissa (Trumbull) .....	9, 23	Nancy .....	23, 49
Edwards A. ....	63	Nora E. ....	50, 85
Edwards L. ....	32	Norma C. ....	85
Edwin H. ....	305, 307	Pauline (Carpenter) .....	308
Elinor S. ....	63	Rachel .....	303
Eliza (Hills) .....	304	Robert .....	303, 304
Elizabeth .....	195	Roella E. ....	305, 308
Elizabeth B. ....	62	Ruby H. (Rice) .....	311
Ellen J. ....	305	Ruth E. ....	62
Emma A. (Gates) .....	50	Ruth W. (Hull) .....	304
Emma J. (Gibson) .....	50	Sophia B. (Sanford) .....	307
Emma J. ....	305	Sophronia A. (Belknap) 180, 206,	305
Fancher .....	311	Thomas .....	23, 303
Florence A. ....	91	Thomas D. ....	62, 91
Flossie M. (Hamlin) .....	85	Thomas H. ....	23
Frances .....	307, 310	William C. ....	305
Frances J. ....	305, 307	William T. ....	50, 85
George .....	23	<b>Powers</b>	
George C. ....	304, 308, 311	Eliza .....	195
George S. ....	63	Fanny L. (Slade) .....	377
Georgianna (Morse) .....	63	Ruth F. ....	377
Grace .....	308	Thomas .....	377
Henry H. ....	50, 84	Warren T. ....	377

<b>Pratt</b>	Page		Page
Emily F. ....	97	Fred C. ....	108
Frank W. ....	386	Isabel O. ....	95, 108
Maude F. (Sherman) ....	386	James W. ....	39, 75
<b>Prentice</b>		Jennet (Skinner) ....	68, 95
Benjamin ....	336	Jennie F. (Coon) ....	108
Florence V. ....	336	Pastoria ....	39, 75
Florence (Woodcock) ....	351	Seth ....	67
George W. ....	351	Seth F. ....	67
Leslie W. ....	336, 351	Winnifred C. ....	95, 108
Mae (Shellington) ....	336	<b>Proctor</b>	
Roscoe W. ....	336	Franklin W. ....	354
Viroqua A. (Tucker) ....	336	Lily A. ....	354
Watson B. ....	336	<b>Prosser</b>	
<b>Preston</b>		James L. ....	122
Clara ....	51	Roxalana (Thompson) ....	122
Honor ....	24	<b>Prouty</b>	
<b>Prettyman</b>		Amelia (Benton) ....	337
Amelia H. ....	196, 235	Carlos ....	337
Augustus ....	196	Everett F. ....	151
Harriette ....	196, 235	Geraldine ....	151
Mary J. ....	196, 235	Isadora ....	336
Mary (Pelton) ....	176, 196	<b>Prudden</b>	
Robert ....	196	Catharine N. ....	180
Sarah ....	196, 234	Fletcher ....	180
Thomas ....	196	Mary ....	181
Thomas G. ....	196	<b>Pruyne</b>	
<b>Primeau</b>		J. DeLoss ....	379
Charlotte ....	251	Miriam M. (Reynolds) ....	379
<b>Prindle</b>		<b>Race</b>	
Charles H. ....	127	Esther L. ....	241
Lottie L. (Smith) ....	127	<b>Radcliff</b>	
Mark ....	127	Eliza A. ....	114
Saline ....	127	<b>Randolph</b>	
<b>Prior</b>		Luella ....	261
Alfred S. ....	95, 108	<b>Rathbun</b>	
Charles B. ....	67, 95	Charles ....	104
Elizabeth S. ....	75	Dale ....	104
Ella N. ....	67	Gladys ....	104
Emily B. ....	95, 107	Harry S. ....	104
Emily J. (Barber) ....	36, 67	Mary O. (Starr) ....	77, 104
Faith J. ....	95		
Franklin S. ....	95		
Frank E. ....	108		

	Page		Page
<b>Rawlston</b>		<b>Reed (see Read and Reid)</b>	
Frank .....	32	Alice V. ....	340
Percy L. (Marsh) .....	32	Alonzo K. ....	335
<b>Rawson</b>		Amy E. ....	284
Agnes D. (Hammond) .....	212	Belle L. ....	340, 356
Elizabeth M. (Larder) .....	246	Bertha C. ....	280, 299
Frank L. ....	212	Bertha E. (Wolcott) .....	335
Oscar J. ....	246	Bethuel M. ....	340
<b>Ray</b>		Charles W. ....	144
Charles W. ....	162	Clara M. ....	280
Halle S. ....	162	Clarence J. ....	280
Harriet .....	190	David .....	168
Margaret M. ....	162	Dorothy F. ....	299
Mary H. (Smith) .....	142, 162	Ebenezer .....	168
<b>Raynolds (see Reynolds)</b>		Edna M. ....	340, 356
Anna R. (Blakeslee) .....	127	Elizabeth E. ....	340, 356
Bessie B. (Bartlett) .....	127	Elizabeth (Thompson) .....	167, 168
Elizabeth T. (Morrison) .....	115, 127	Emma E. ....	340, 355
James M. ....	127	Ethel R. ....	78
Julia M. ....	121	Florence V. ....	356
Peter .....	127	George O. ....	333
Samuel .....	127	George R. ....	280, 299
William M. ....	127	Gertrude M. (Lawrence) ....	299
<b>Read (see Reed and Reid)</b>		Grace G. (Pelton) .....	237, 280
Agnes C. ....	31	Harold W. ....	356
Bertha E. (Moore) .....	235, 278	Harriet (Olcott) .....	144
David .....	13	Harriet L. (Reardon) .....	280
Edith (Sage) .....	31	Helen E. (Dewey) .....	125, 144
Edward M. ....	13, 31, 32	Helen M. (Webster) .....	321, 333
Elizabeth S. (Platt) .....	32	Henrietta D. ....	144
Emily A. ....	13	Howard W. ....	340, 356
Emily (Marsh) .....	5, 13	Ida M. ....	340, 355
Frederick A. ....	278	Jennie E. ....	78
Grace V. W. ....	32	John U. ....	280
Harriet E. ....	13, 31	Jonathan .....	280
James M. ....	13, 31	Juliette (Bissell) .....	325, 340
Mary P. ....	32	Lilla B. ....	340
Nathaniel .....	13	Luther .....	333
Ogden B. ....	13, 31	Lydia L. (Low) .....	280
Rosalind .....	278	Margaret E. ....	333
Sarah F. ....	32	Martha (Gates) .....	356
William J. ....	13	Mary .....	335
<b>Reardon</b>		Myrtle E. ....	356
Harriet L. ....	280	Ralph .....	340
William H. ....	280	Roswell P. ....	299
		Ruth .....	39
		Sarah .....	180

	Page		Page
Washington M. ....	78	Rice	
William .....	144	Agnes (Van Santwood) .....	143
<b>Reeves</b>		Alice C. (Thompson) ....	124, 143
Dorothy G. ....	296	Angeline .....	371
Jackson D. ....	296	Arthur H. ....	143
Nellie G. (Smith) .....	270, 296	August .....	107
<b>Reid (see Read and Reed)</b>		Caroline (Hitchcock) .....	143
Virginia A. ....	264	Dorothy .....	143
<b>Renner</b>		Hattie .....	245
Bernice M. (Pease) ....	242, 284	Matilda .....	107
Carleton E. ....	284	Moses P. ....	311
Donald E. ....	284	Priscilla .....	12
Dorothy E. ....	284	Ruby H. ....	311
Mary (Pelton) .....	193	William B. ....	143
Samuel .....	284	William T. ....	143
William J. ....	193	<b>Rich</b>	
<b>Reynolds (see Raynolds)</b>		David .....	306
Arthur G. ....	379, 382	Evelyn B. ....	309
Carolyn D. (Telfer) .....	385	Gertrude (Bartlett) .....	309
Charles T. ....	379	Lester .....	306
Edward C. ....	379	Ralph B. ....	309
Emma F. (Gates) .....	382	Ruby .....	306
Frances .....	385	Vienna (Taylor) .....	304, 306
Frederick B. ....	382, 385	<b>Richardson</b>	
George W. ....	379	Charles .....	55
Grace P. ....	382	Hannah .....	8
Ira F. ....	379	<b>Risley</b>	
Isabella J. (Pardoe) .....	382	Edwin .....	337
Iva M. (Beebe) .....	382	Ida May E. ....	337
James H. ....	379, 382	Ida (Tracy) .....	323, 337
Louella M. (Thurston) .....	385	<b>Rist</b>	
Lucina P. (Fryatt) .....	385	Clarissa C. ....	251
Mary A. (Wheat) .....	379	<b>Robbins</b>	
Mary C. ....	379	Anna C. (Thompson) ....	123, 141
Merton P. ....	382	Daniel E. ....	141
Millicent L. ....	382, 385	Edith A. ....	141
Miriam A. ....	382	Ellen .....	141, 151
Miriam A. (Hotchkiss) .....	379	Ellen E. (Starr) .....	41
Miriam M. ....	379	Ernest T. ....	141, 151
Paul E. ....	382	George B. ....	142
Samuel J. W. ....	379, 382	George P. ....	141, 151
Stanley S. ....	382, 385	Helen P. ....	151
William A. ....	385	Ida M. (Folkrod) .....	151
		Jennie (Thompson) .....	123, 141

	Page		Page
Mary .....	141, 161	Sarah C. ....	200
Philo T. ....	142	Sidney W. ....	200
<b>Roberts</b>		<b>Roddy</b>	
Charles W. ....	164	Susan .....	44
Dorothy N. ....	164	<b>Roe</b>	
Elijah .....	120	Alice S. ....	28
Ellen .....	120	Azal .....	27
Hamlet F. ....	164	Charlotte G. (Riley) .....	56
Joanna .....	373	Chloe A. ....	55
Lelia C. (Granger) .....	153, 164	Chloe A. (Stiles) .....	11, 27
Louisa M. ....	164	Edward G. ....	56
Mary K. ....	164	Edward S. ....	28, 55
Sarah (Richards) .....	120	Frederick S. ....	56
<b>Robinson</b>		Harold B. ....	55
Carrie A. ....	210	John .....	27, 56
Cornelia A. (Chandler) ..	182, 210	Louise H. (Dabney) .....	55
Dean .....	364	Louise S. ....	55
Georgianna H. ....	210	Madeline D. ....	55
Henry R. ....	210	Robert B. ....	28, 55
Howard F. ....	386	<b>Rogers</b>	
Lucy (Hills) .....	364	Amy M. ....	157
Mabel M. (Spring) .....	383, 386	Annie E. ....	157
Millicent P. ....	386	Charles H. ....	157, 165
Nelson O. ....	386	Cora A. ....	157, 165
<b>Rockabrand</b>		Edith B. ....	157
Frances .....	384	Edward L. ....	157
<b>Rockwell</b>		Ethel L. ....	157
Amelia L. H. (Silliman) ....	95	John S. ....	144
Anna G. ....	200	Louis J. ....	157
Carlos E. ....	94	Mabel S. ....	157
Carlos P. ....	95	Mary F. ....	144
Charles .....	108	Mary L. ....	157
Edward C. ....	94	Maude (Easterbrook) .....	165
Ella N. (Prior) .....	67, 94	Orpha L. (Green) .....	157
Franklin P. ....	95	Raymond E. ....	156
Frederick K. ....	108	Ruth G. ....	157, 165
Harriet (Hitchcock) .....	237	Sarah E. (Collins) .....	137, 156
Howard P. ....	95	<b>Rollinson</b>	
Isabel O. (Prior) .....	95, 108	Harry .....	157
James P. ....	200	Lawrence H. ....	157
Martha S. (Pelton) .....	178, 200	Lizzie B. (Collins) .....	137, 157
Mary C. (Bieber) .....	95	Olive M. ....	157
Mary L. ....	237	<b>Roney</b>	
Nathaniel .....	200	Jennie .....	212
Samuel .....	237		

<b>Roodhouse</b>	Page	<b>Russell</b>	Page
Benjamin T. ....	236	Hattie S. ....	48
Elizabeth (Edgerton) ....	236	Joseph ....	4
Harriette (Prettyman) ...	196, 235	Melinda ....	287
Peter .....	235	Sabra (Trumbull) .....	4
<b>Rose</b>		Samuel .....	42
Anna L. (Bowen) .....	235, 277	<b>Rust</b>	
Helen T. ....	277	Alice (Slade) .....	368
Margaret B. ....	277	Daniel W. ....	368
Mary L. ....	277	Eliza .....	343
William J. ....	277	Emily E. ....	369
William P. ....	277	Eunice A. (Slade) .....	368
<b>Ross</b>		George .....	368
Marion W. ....	376	Ira .....	364
<b>Rostek</b>		Laura (Slade) .....	364
Joseph .....	90	Lucy E. ....	372
Sophia H. ....	90	Martha L. ....	344
<b>Rowley</b>		Miriam .....	326
Eliza .....	67	Rosette H. ....	369
<b>Roy</b>		<b>Sadd</b>	
Andrew .....	210	Chilion W. ....	353
Susan G. ....	210	Henry W. ....	339
<b>Royce</b>		Lena E. (Townsend) .....	353
Addison A. ....	290	Robert L. ....	339, 353
Alice P. (Folsom) .....	256	Sarah E. ....	353
Carl L. ....	256, 290	Sarah S. (Green) .....	339
Carrie (Sherman) .....	290	Walter C. ....	353
Christopher L. ....	290	William .....	339
Earle A. ....	256	<b>Safford</b>	
Eva M. ....	290	Addie .....	245
Harry A. ....	256	<b>Sage</b>	
Herbert E. ....	256, 290	Edith .....	31
Janett C. ....	256	<b>Sanborn</b>	
Katherine (Hale) .....	256	Edwin C. ....	259
Laura (Larsen) .....	290	Eliza V. (Carey) .....	217, 259
Mae B. ....	256	Martin L. ....	259
Mark B. ....	256	Sherburne .....	259
Mark N. ....	290	<b>Sandoz</b>	
Percy E. ....	256	Dorothy E. ....	166
Ray A. ....	256	<b>Sanford</b>	
<b>Russ</b>		Anna G. (Walker) .....	34
Carrie A. ....	39	Charles B. ....	34, 65
John A. ....	39	Ellen A. (Forbes) .....	65
Ruth (Reed) .....	39	Emeline S. (Bartlett) .....	14, 34



	Page	<b>Sayles</b>	Page
Helen F. ....	65	Harriet .....	325
James H. ....	34	<b>Scarborough</b>	
Jennie E. ....	34	Henry F. ....	142
Joseph H. ....	34	Jennie (Thompson) .....	123, 142
Sophia B. ....	307	<b>Schenk</b>	
<b>Sargeant</b>		Anna .....	35
Ellen R. ....	84	<b>Schneider</b>	
Harriet P. ....	50	Lena .....	72
Jennie M. (Oman) .....	84	<b>Schryver</b>	
Margaret M. ....	84	Mabel F. ....	94
Mary (Potwin) .....	23, 50	<b>Schrump</b>	
Ruth F. ....	84	Adam .....	360
William .....	50	Francis E. ....	360
William T. ....	50, 84	Harriet E. (Johnson) .....	348, 360
<b>Sarnes</b>		<b>Schultz</b>	
Maggie .....	32	Annis S. (Ellsworth) .....	326
<b>Saunders</b>		Emmet .....	326
Dorothy A. ....	285	Jonas .....	326
Frances B. (Terry) .....	243, 284	<b>Scott</b>	
Lauretta E. ....	285	Janet .....	1, 167
Robert O. ....	284	Sarah A. ....	252
<b>Sawtelle</b>		<b>Scoville</b>	
Charles E. ....	299	Alice D. ....	88
Dorothy C. (Stevens) .....	280, 299	<b>Scrimgeour</b>	
Elizabeth S. (Blaisdell) .....	299	David A. ....	121
Henry A. ....	299	Ella J. ....	121, 138
Priscilla .....	299	Helen C. ....	138
Virginia .....	299	Helen J. ....	121, 137
<b>Sawyer</b>		James .....	121, 138
Caroline L. (Barber) .....	36, 67	James B. ....	138, 159
David P. ....	94	James H. ....	120
Florence F. (Allen) .....	94	James K. ....	159
Harry B. ....	67, 94	John H. ....	159
Henry .....	372	Lucy L. ....	159
John P. ....	67, 94	Mary A. (Morrison) .....	120
Lelia L. (Slade) .....	372	Mary I. ....	159
Mabel F. (Schryver) .....	94	Mary L. ....	138
Mary C. (Baldwin) .....	94	Mary P. (Wilson) .....	138
Pascal H. ....	67	Martha L. (Cummings) .....	159
Raymond T. ....	67, 94	Minnie A. ....	138, 158
Stanley P. ....	94		
William A. ....	94		
Willis O. ....	67		

<b>Searles</b>	Page	<b>Sharp</b>	Page
Abbie .....	210	Emma D. ....	63
Helen M. (Chandler) .....	182, 210	Mason W. ....	63
Lillian .....	210		
William .....	210	<b>Shaver</b>	
<b>Sears</b>		Alice M. (Gaylord) .....	287, 302
Fanny .....	218	Alvin F. ....	302
<b>Seeley</b>		Emma (Chestney) .....	302
Laura .....	321	Gaylord W. ....	302
		Ruth A. ....	302
<b>Sellew</b>		William D. ....	302
Edward B. ....	310		
Frances (Perwin) .....	307, 310	<b>Shaw</b>	
Roland S. ....	310	Alice R. ....	71
Rudolphus T. ....	310	Alfred P. ....	99
		Arthur G. ....	285
<b>Sample</b>		Beatrice P. ....	99
Elizabeth E. ....	355	Betsy .....	15
Grayce (Moulton) .....	355	Clara E. ....	99
Lilla B. (Davenport) .....	339, 355	Clyde .....	243
William A. ....	355	David .....	3, 6
		David C. ....	383
<b>Severance</b>		Dennis .....	71
Ariel K. ....	217	Elizabeth (Smith) .....	99
Clarissa .....	365	Ella I. ....	383, 386
Ebenezer .....	217	Elsie .....	6, 15
Eliza E. ....	217	Emma J. ....	211
Mary E. (Brown) .....	181, 217	Emma (Lathrop) .....	70, 99
Nathan .....	363	Evans M. ....	99
Rhoda (Thompson) .....	363	Flora A. (Terry) .....	201, 243
		Florence E. ....	99
<b>Sexton</b>		Florence (Gould) .....	285
Chauncey G. ....	316, 325	Frances G. (Morrill) .....	71
Cyril W. ....	126	Francis W. ....	264
Frances A. ....	126	Hazel E. ....	99
Georgiana (Chapin) .....	325	Henry T. ....	99
Harriet (Sayles) .....	325	Hugh S. ....	264
Henrietta (Bissell) .....	316	Hugh W. ....	264
Henry W. ....	325	Isaiah .....	211
Jemima (Bissell) .....	316, 325	Jennie (Lathrop) .....	70, 98
Lawrence .....	325	Jennie M. ....	99
Mary A. J. ....	325, 339	John .....	3
Sarah (Baker) .....	126	Julius M. ....	243
		Kenneth L. ....	99
<b>Seymour</b>		Leland W. ....	71
Clara E. ....	82	Lillian E. ....	71, 99
Fannie .....	252	Lucy A. ....	243
Isaac .....	252	Luke T. ....	243, 285
Sarah A. (Scott) .....	252		

	Page		Page
Mabel M. ....	383, 386	Mary E. ....	39, 74
Margaret .....	3, 6, 16	Mary T. (Allen) .....	39
Mariam (Harper) .....	2, 3	Pastoria (Prior) .....	39, 75
Mary .....	6, 15	Ralph W. ....	39
Mary K. (Terry) .....	6	Sarah M. ....	39, 74
Mary M. (Penfield) .....	380, 383	Sarah E. (Cleveland) .....	75
Minnie .....	214	<b>Sheridan</b>	
Miriam .....	6	Flora .....	63
Persis .....	6, 16	Martha (Pickett) .....	63
Rhoda .....	6, 16	Thomas M. ....	63
Robert E. ....	99	<b>Sherman</b>	
Robert J. ....	99	Alice (Gay) .....	193
Sara C. (Lawrence) .....	224, 264	Anna (Flannigan) .....	257
Thomas .....	99	Anna (Wait) .....	173, 184
Walter I. ....	71	Beatrice C. ....	291
William B. ....	71	Beriah .....	184
William E. ....	99	Bessie R. ....	257
W. Lawrence .....	264	Carl R. ....	107
<b>Shea</b>		Caroline (Bemis) .....	256
Margaret .....	104	Carrie .....	290
<b>Sheeler</b>		Carrie V. ....	93
Carrie E. ....	266	Charlotte (Walton) .....	213
<b>Sheldon</b>		Clara B. ....	258
Nancy .....	324	Clark B. ....	93
Nancy (Wells) .....	324	Clinton W. ....	214, 258
Royal E. ....	202	Cora B. ....	214, 259
Samuel .....	324	Cora L. ....	258
Sarah E. (Billings) .....	202	Curtis P. ....	258
Tichenor .....	202	Delia (Drinkwine) .....	291
<b>Shellington</b>		Dorothy H. ....	107
Mae .....	336	Earl M. ....	291
<b>Shepard</b>		Edward .....	213, 257
Adelia (Bissell) .....	316	Edward F. ....	256, 291
Albert E. ....	39	Edwin .....	183
Carrie A. (Russ) .....	39	Edwin Mc. ....	93, 107
Cecil P. ....	75	Elizabeth A. ....	93
Francis W. ....	316	Elizabeth (Middleton) .....	257
George B. ....	39, 75	Ella F. ....	213
James A. ....	39, 75	Ella M. ....	257, 386
James L. ....	39, 75	Emma A. (Palmer) .....	258
Jane A. ....	39	George .....	213, 256, 290
Martha L. (Davenport) .....	75	George D. ....	257
		Gladys E. ....	258
		Harry L. ....	93, 107
		Henry .....	213

	Page	<b>Shove</b>	Page
Henry A. ....	257	Burton .....	102
Hosea W. ....	256, 291	Helen A. ....	102
James B. ....	184, 214	Sylvia (Platt) .....	102
James S. ....	214	<b>Shumway</b>	
Jane .....	184	Bertha M. ....	307
Jane (Hodgson) .....	213	Dwight E. ....	307
Janett .....	184, 213	Mary (Potwin) .....	307
Jarvis .....	184	<b>Simmons</b>	
Jessie B. ....	256, 290	Annah .....	322
John .....	184, 213, 257	Anna L. (Dignon) .....	220
John E. ....	93	Charles H. ....	220
John H. ....	93	Cortez V. ....	220
Judson .....	184, 212	Helen M. (Vilas) .....	188, 220
Juliet .....	184	Henry E. ....	322
Juliet E. ....	212, 255	James R. ....	220, 261
Juvadilla .....	184, 213	John .....	220
Kate C. (Barber) .....	258	Luella (Randolph) .....	261
Katharine J. (Conant) .....	107	Mary E. (Green) .....	220
Kenneth F. ....	257	Robert .....	220
Leon W. ....	257	<b>Simons</b>	
Louisa C. (Curtis) .....	214	Anton .....	90
Lucy J. (Angier) .....	183	Frank A. ....	90
Marion E. ....	107	Katherine A. ....	90
Martha .....	213	Katharine E. (Wells) .....	62, 90
Mary E. (Phinney) .....	212	Ruth F. ....	90
Matilda (Rice) .....	107	<b>Simpson</b>	
Maude A. ....	258	Ruth I. ....	89
Maude F. ....	257, 386	<b>Sims</b>	
May B. ....	93, 107	Alexander W. ....	91
Minnie (Underhill) .....	257	Beulah E. ....	91
Nancye M. (Callendar) .....	107	<b>Singafoose</b>	
Nettie R. (Markle) .....	291	Edith .....	249
Pelatah .....	184	<b>Sisson</b>	
Philip .....	184	Charles B. ....	274
Raymond E. ....	107	Cora G. ....	274
Roy W. ....	257	<b>Skinner</b>	
Spencier E. ....	257	Adah E. (Frost) .....	238, 280
Wilbur L. ....	212	Adaline E. (Hayes) .....	28
William A. ....	213	Adella T. ....	29
William M. ....	257	Alice J. ....	280, 300
<b>Shirrey</b>		Arthur .....	280
Mary J. ....	263		
<b>Shoobert</b>			
Ethel M. ....	334		
John .....	334		

	Page		Page
Bertha H. ....	29, 57	William M. ....	185
Charles B. ....	11	William W. ....	68, 95, 96
Charles L. ....	29		
Charles S. ....	185	<b>Skofield, Scofield</b>	
Cora E. (Luce) ....	96	Delia .....	307
Dora E. (Dart) ....	29	Herbert S. ....	210
Eli .....	185	Orianna H. (Noyes) .....	210
Ernest W. ....	280		
Eunice .....	185	<b>Slade</b>	
Eva E. (Beers) ....	57	Achsah .....	369
Ezra W. ....	185	Achsah (Wiley) .....	369
Florence A. ....	280	Ada M. ....	373
Florence E. ....	57	Albert R. ....	373
George T. ....	152	Alice .....	364, 367
Hannah M. ....	11, 29	Alice (Atherton) .....	255
Harold E. ....	96	Alice F. ....	374
Harriet .....	152	Allen L. ....	374
Harriet B. (Elmer) ....	11	Anna .....	374
Helen A. (Mace) ....	28	Arilla F. (Holbrook) .....	369
Henry C. ....	11	Bertha .....	377
Hiram .....	11	Betsy .....	364
Hiram R. ....	11, 28	Buel .....	376
Horace .....	280	Carrie E. ....	374
James F. ....	68, 96	Carrie L. ....	372
Jemima .....	313	Charles F. ....	373, 376
Jennet .....	68, 95	Charles H. ....	369, 373
Jennie A. ....	57	Clarissa .....	367
Lester J. ....	96	Dana .....	368
Lois W. (Wait) .....	185	Edith M. ....	255
Maria (Osborn) ....	68	Edwin R. ....	369
Marilla M. ....	11	Elbridge A. ....	212
Mary .....	185	Ellen E. (Wolfe) .....	370, 374
Mary I. (Osborn) .....	37, 68	Ellen M. (Chandler) .....	184, 211
Oliver .....	11, 25	Enoch .....	364, 367
Oliver B. ....	11	Esther .....	376
Rachel H. ....	128	Ethel R. ....	373
Rhoda E. ....	29, 56	Eunice A. ....	368
Robert L. ....	96	Fannie L. ....	373, 377
Robert W. ....	29	Franklin L. ....	372
Roxy .....	25	Frederick J. ....	255
Sarah M. ....	11	Frederick W. ....	212, 255
Sarah M. (Stiles) .....	5, 11	George W. ....	369
Susan M. ....	29, 57	Grace R. ....	373
Thomas R. ....	29, 57	Grace (Totten) .....	377
Thomas L. ....	185	Hannah A. ....	367
Wilhelmina C. ....	68	Hannah (Davis) .....	367
		Hannah (Thompson) .....	364

	Page		Page
Harriet .....	364, 368	Orrilla .....	368, 372
Harry A. ....	374	Orrissa .....	368, 372
Harry B. ....	373, 377	Patty .....	364, 367
Helen .....	376	Penelope (Wellington) .....	367
Helen F. ....	370	Phebe A. (Bishop) .....	367
Helen L. (Palmer) .....	370	Philip H. ....	377
Helen M. ....	255	Ralph .....	369
Henry O. ....	255	Rosette .....	369
Horace T. ....	364, 369, 377	Ruth K. ....	377
Ira .....	368, 372	Samuel .....	364, 367, 368
James .....	364	Samuel I. ....	372, 376
Jane .....	364, 367	Sarah (Bradley) .....	369
Jeanette (Wilkie) .....	372	Sidney C. ....	373
Jennie F. ....	373	Susan F. (Holden) .....	373
Joanna (Roberts) .....	373	Thelma A. ....	377
John .....	362, 368	Walter H. ....	373
John A. ....	377	William .....	363, 367, 370, 374
Kathalene E. (Paddock) .....	377		
Kittie D. (Buel) .....	375	<b>Slate</b>	
Laura .....	364, 367, 370	Elmina .....	38
Leila L. ....	372	John .....	38
Leslie F. ....	377	Julia (Bryant) .....	38
Leslie H. ....	373, 377		
Lewis C. ....	369, 373	<b>Sloan</b>	
Lora B. ....	368	George A. ....	35
Lucius .....	368, 372	Leonora .....	35
Lucy E. (Rust) .....	372		
Mabel .....	373, 377	<b>Smart</b>	
Mabel A. ....	255	Alice L. ....	232
Madella L. ....	369	Anna R. (Barber) .....	195, 232
Margaret .....	372, 376	Carrie E. ....	232
Margaret (Glover) .....	372	Charles T. ....	232, 273
Margaret J. (Menzie) .....	369	Clayton H. ....	273
Maria W. ....	370, 374	Elizabeth (Martin) .....	272
Marietta L. ....	211	Florence I. ....	232
Marion .....	376	Frank C. ....	232, 272
Mary A. ....	369	George .....	232
Mary B. (Chase) .....	374	Leila M. ....	232
Mary E. ....	370	Mae A. ....	273
Mary E. (Kendall) .....	376	Mae M. (Sullivan) .....	273
Mary J. (Grantham) .....	369	Thomas .....	232
Mary (Town) .....	367	Thomas F. ....	273
Maude E. ....	255		
Minnie (Booth) .....	255	<b>Smith</b>	
Norman A. ....	212, 255	Abigail .....	304
Norman H. ....	369	Addie F. ....	270
		Alice W. ....	127, 146
		Alvin C. ....	354

	Page		Page
Anna M. ....	83	Mary E. (Hyde) .....	142
Beebe .....	40	Mary H. ....	142, 163
Benjamin H. ....	270	Mary I. (Marsh) .....	359
Charlotte .....	127	Mary K. (Kreckel) .....	320
Chester .....	129	Mary W. (Peters) .....	126
Clayton E. ....	282	Margaret A. ....	127, 146
Clyde T. ....	359	Margaret McK. (Thompson) .....	111,
David .....	115		115
Edward H. ....	329	Minnie L. (Clapp) .....	129
Edward S. ....	360	Nellie G. ....	270, 296
Ella A. (Hoague) .....	127	Olive C. ....	52
Ellen R. (Clark) .....	354	Olive (Talcott) .....	115
Elmer E. ....	211	Phelps .....	282
Elsa M. ....	359	Rebecca (Barber) .....	329
Emeline .....	50	Sally (Gross) .....	40
Emily A. (Higby) .....	270	Sarah .....	221
Erastus F. ....	329	Seward .....	142
Erwin K. ....	359	Stella A. (Keyes) .....	211
Ethel I. (Phelps) .....	239, 282	Thaddeus .....	354
Francis C. D. ....	329	Virginia W. ....	360
Frank W. ....	127	Warren .....	115, 127
George B. ....	270	William A. ....	282
George J. ....	354	Winthrop A. ....	354
Gordon .....	114	Wolcott .....	359
Grace E. (Thompson) .....	299		
Harold J. ....	299	<b>Snell</b>	
Helen .....	274	Hannah .....	53
Henry A. ....	126	Mabel A. ....	240
Henry J. ....	359		
Henry W. ....	329	<b>Snow</b>	
Hiram .....	127	Anna M. ....	97
Hoton .....	270	Asa H. ....	370
Hoton A. ....	270	Charles J. ....	370
James H. ....	115, 126	David .....	97
John C. ....	299	Della .....	143
Jude B. ....	129	Laura (Slade) .....	370
Julia .....	129	Mary (Collins) .....	97
Katherine E. (Jackson) .....	146	Otis .....	143
Katherine L. ....	146	Penelope W. ....	370
Leon .....	127, 146	Parke .....	370
Lottie L. ....	127		
Louis .....	274	<b>Snyder</b>	
Mary .....	261	Nancy J. ....	77
Mary C. ....	40	Samuel .....	77
Mary E. ....	354		
Mary E. (Atwater) .....	126	<b>Sorenson</b>	
		Caroline .....	359

<b>Soule</b>	<b>Page</b>		<b>Page</b>
Howland .....	196	Oscar .....	365
Mary A. ....	196	Philip .....	82
Sally (Downing) .....	196	Philip L. ....	46, 82
<b>Southard</b>		Sidney .....	365
Alba .....	207	Walter R. ....	46
Amelia B. ....	251	Winnifred G. ....	291
Anna C. (Eason) .....	251	<b>Spencer</b>	
Charlotte (Primeau) .....	251	Abiatha H. ....	358
Elizabeth W. (Bignoll) .....	251	Arthur T. ....	358
Helen .....	207, 251	Charles B. ....	358
Josette .....	207	Charlotte E. (Thompson) .....	346, 358
Louisa (Bowen) .....	181, 207	Clarence E. ....	358
Lucien H. ....	207, 251	Deborah .....	208
Richard P. ....	251	Dorothy .....	202
<b>Southwick</b>		Elizur A. ....	358
David E. ....	252	Hancy A. ....	136
Ellen M. ....	252	Harriet .....	128
Harriet L. ....	252	Orson .....	128
Laura A. ....	205	<b>Spender</b>	
Moses D. ....	205	Inez L. (Cottrell) .....	84
Pauline C. ....	252	Sidney I. ....	84
Paul .....	252	<b>Sperry</b>	
Sarah (Coffee) .....	252	Abner .....	199
Sarah F. (Vilas) .....	209, 252	Albert A. ....	233
Sarah F. ....	252	Alfred .....	233
<b>Spaulding</b>		Carrie T. (Armbruster) .....	240
Addison .....	365	Catherine H. ....	283
Alexandrine M. (Stanton) ...	46	Cornelia B. ....	199, 240
Asa L. ....	46	Daniel G. ....	199
Ella .....	275	Dorothy W. ....	274
Ellen .....	365	Edla E. ....	199
Eunice .....	291	Edna (Jennings) .....	282
Fluella F. ....	291	Edna M. ....	283
Frank B. ....	291	Edward .....	281
Henry .....	365	Elizabeth E. (Wood) .....	240
Henry D. ....	46	Ellsworth .....	240, 282
Herbert A. ....	82	George T. ....	233, 274
Isaac .....	291	Gilbert D. ....	199
James F. ....	46	Harriet F. (Pelton) .....	178, 199
Jessie B. (Sherman) .....	256, 290	Harriet S. ....	199
Katharine H. (Ames) .....	82	Ida .....	281
Mary (Dixon) .....	46	Lewis P. ....	240, 199
Mary (Harper) .....	20, 46	Marion E. ....	283
Nancy (Thompson) .....	365	Martha A. ....	199
Oakes A. ....	82	Mary E. ....	240



	Page		Page
Maude M. (Walden) .....	274	<b>Stannard</b>	
Melinda (Phelps) .....	196, 233	Clarissa E. ....	15
Ruth T. ....	199	<b>Stanton</b>	
Sarah F. ....	199	Alexandrine M. ....	46
<b>Spetnagle</b>		Susan .....	103
Annie (Andrews) .....	51	<b>Stanwood</b>	
Louis .....	51	Eleanor W. ....	46
<b>Spires</b>		<b>Staples</b>	
Emeline S. (Bartlett) .....	33	Anna .....	209
Walter W. ....	33	<b>Starke</b>	
William W. ....	33	Mabel A. (Tracy) .....	337, 352
<b>Spofford</b>		Max A. ....	352
Ida B. ....	328	Viola L. ....	352
<b>Sprague</b>		<b>Starr</b>	
Annie H. ....	252	Abigail (England) .....	76
Desire (Benham) .....	252	Amory M. ....	78
Edward C. ....	290	Amory R. ....	41, 77
Ellen M. (Vilas) .....	209, 252	Anna (McClure) .....	79
Emily .....	292	Bertha M. ....	79
John C. ....	252	Chester G. ....	79, 106
Josephine (Elyca) .....	290	Clara .....	77
William C. ....	252, 290	Clara T. (Clapp) .....	77
<b>Spring</b>		Comfort .....	16
Ella I. ....	383	DeWitt .....	40
Emma .....	332	Edward .....	40
Mable M. ....	383	Ellen G. ....	42, 79
Mary M. (Penfield) .....	380, 383	Ellen (G. Brown) .....	41
Orlando H. ....	383	Emily .....	16, 40
<b>Springer</b>		Emma J. ....	76
Mary L. ....	343	Evelyn G. ....	76
<b>Squires</b>		Frank C. ....	76
Carrie B. ....	259	Franklin J. ....	16, 40
Charles F. ....	259	Franklin M. ....	40, 76
Cora B. (Sherman) .....	214, 259	George R. ....	77
Louisa E. ....	259	George W. ....	40, 76
<b>Stafford</b>		Georgia (Mehaffey) .....	77
Blanche .....	286	Harriet (Johnson) .....	41
Charles W. ....	207	Harriet J. ....	41, 77
Clementine (Bailey) .....	207	Hattie L. (Gibbs) .....	79
Lucy A. ....	380	Helen M. (Kittle) .....	79
Mylon A. ....	207	Herbert C. ....	79
<b>Stanley</b>		Hiram J. ....	16, 41
Eliza .....	36	James .....	16
		James H. ....	16, 41, 42, 79

	Page		Page
James F. ....	40, 41, 76, 77	Harriet E. ....	20, 47
John J. ....	76	Henry M. ....	34
John McP. ....	77	Howell A. ....	38
Joseph J. ....	40, 76	Mary E. ....	20
Joseph S. ....	16, 40, 77	Mary R. (Kelby) ....	70
Julia A. H. ....	16	Oliver L. ....	70
Laura P. ....	16, 41	Perez S. ....	20
Lauraette ....	40, 104	Polly (Ells) ....	8, 20
Lauraette G. ....	77, 104	Ruth A. (Bartlett) ....	34
Lily ....	77	William D. ....	34
Mary B. (Clark) ....	76	<b>Stephens</b>	
Mary C. (Smith) ....	40	Helena A. ....	44
Mary E. ....	42	<b>Stephenson</b>	
Mary M. ....	76	Eliza A. (Chandler) ....	191, 225
Mary O. ....	77, 104	Frances G. ....	225
Mary P. ....	40	Mary E. ....	225, 265
Margaret E. (Crum) ....	76	Rose C. ....	225
Mildred B. ....	79	<b>Sterne</b>	
Myron M. ....	40, 76	Charles C. ....	298
Nancy J. (Snyder) ....	77	Charles F. ....	298
Nettie R. (Glore) ....	106	Irene (Crudorff) ....	278, 297
Olive F. ....	77, 104, 105	<b>Stevens</b>	
Pamela O. ....	41	Alfred ....	356
Sallie C. ....	77	Alida O. ....	280
Sarah A. (Ballard) ....	76	Dorothy C. ....	280, 299
Sarah E. ....	76	Edna L. ....	356
Susan H. ....	341	Elizabeth E. (Reed) ....	340, 356
Theodosia ....	41, 77, 78	Ella G. (Collins) ....	137
William B. ....	42, 79	Emma H. (Gilbert) ....	299
William W. ....	341	Everett B. ....	356
<b>Stearns</b>		Frank E. ....	356
Eula J. (Noble) ....	340, 356	George P. ....	280
Leonard W. ....	356	Harriet E. (Trumbull) ....	23
Onslow H. ....	356	Imogene B. ....	280
Ruth E. ....	356	James V. ....	277
<b>Stebbins</b>		John B. ....	280, 299
Florence M. ....	342	John C. ....	280
<b>Stedman</b>		John G. ....	299
Caroline (Bissell) ....	117	Judson C. ....	276
Phineas ....	117	Laura B. ....	280
<b>Steele</b>		Marion B. ....	280
Edith L. ....	70	Mary ....	226
Elizabeth (Forbes) ....	38	Mary E. ....	248
Francis G. ....	20	Olive J. ....	299

	Page		Page
Olive M. (Pelton) .....	279, 237	Eveline A. ....	11, 28
Samuel .....	23	Evelyn E. ....	56
Sarah E. (Vedder) .....	235, 276	Florence K. (Elmore) .....	86
Seely .....	247	Florence L. (Kennedy) .....	87
William H. ....	277	Frances L. ....	87
William P. ....	137	Frank H. ....	28
<b>Stewart</b>		Frank L. ....	53, 86
Charles .....	77	Frederick S. ....	26, 52
Charles F. ....	77	Hannah (Harper) .....	3, 4
Emma P. ....	77	Hannah .....	5, 10
Harriet I. ....	77	Hannah E. (Stoughton) ...	28, 273
James J. ....	77	Hannah M. ....	11
Mary B. ....	77	Harriet E. ....	52
Theodosia (Starr) .....	41, 77	Harriet (Loomis) .....	26
<b>Stiles</b>		Helen E. ....	52
Adelbert S. ....	86	Henry J. ....	26
Albert E. ....	52, 86	Ida E. (Lawrence) .....	53
Anna C. ....	28, 56, 273	Isabelle .....	131, 56, 387
Annette .....	26	Israel .....	3, 4
Ann (Bowers) .....	26	Israel .....	5, 10
Arthur F. ....	52	Israel H. ....	11, 28, 273
Arthur N. ....	52	James B. ....	11, 28, 131
Benoni .....	4	James H. ....	5, 11, 131
Benoni .....	5, 10	Jane M. (Holman) .....	52
Bertha R. ....	52	Janet S. (Ellsworth) ..	56, 232, 273
Blanche E. (Bartlett) .....	86	Jennett (Harper) .....	3, 4
Catharine .....	11, 28	John .....	4
Charles A. ....	26, 52, 86	John M. ....	10, 26
Charles G. ....	53, 87	Julia A. (Gowdy) .....	26
Chloe A. ....	11, 27	Juliann L. ....	87
Dorothy L. (Meyer) .....	86	Julia E. (Barnes) .....	52
Edna E. ....	131	Lois H. ....	86
Edna H. ....	87	Marilla M. (Skinner) .....	11
Edwards S. ....	28, 56, 273	Martha .....	6
Eli G. ....	26	Mary .....	131
Eliza D. (Heustis) .....	86	Mary E. (Allen) .....	26
Elizabeth .....	56	Mary E. ....	11
Emily E. (Thompson) ....	28, 131	Norman W. ....	86
Emma .....	131	Robert B. ....	26, 53
Ernest M. ....	26	Roberta H. (Brown) .....	28
Estella .....	26	Rosella .....	26, 53
Esther J. ....	10, 26	Roxy (Skinner) .....	25
Esther (Morton) .....	10	Samuel .....	3, 4
Ethel .....	86	Samuel .....	10, 25
Eunice M. (Avery) .....	11	Sarah M. ....	5, 11
		Walter A. ....	52, 86

	Page		Page
Ward E. ....	86	Sabra .....	205
William E. ....	26	Thelma .....	350
		William B. ....	350
<b>Stimmel</b>			
John .....	25	<b>Strong</b>	
Mary C. (Miller) .....	25	Charles H. ....	10
		Chester .....	327
<b>Stoughton</b>		Delia (Morris) .....	25
Alice D. (Scoville) .....	88	Edna L. ....	152
Anna .....	313	Edward .....	159
Chauncey .....	54	Edward P. ....	10
Edith M. (Fryer) .....	88	Ella M. (Dart) .....	133, 152
Edgar .....	204	Emeline .....	14
Edward N. ....	87	Florence R. ....	385
Elizabeth S. ....	88	Gwendolyn H. ....	163
Erwin F. ....	54, 88, 117	Harper .....	4
Erwin N. ....	87	Irving E. ....	159
Eva L. (Collins) .....	87	Irving M. ....	159
Hannah E. ....	28, 273	James .....	4
John .....	317	James H. ....	10
John C. ....	54	Jedediah .....	4, 10
John E. ....	54, 88	John .....	4, 10
Juliette .....	204	John D. ....	10, 25
Lemuel .....	28	Letica .....	64
Lucy W. ....	317	Mary .....	327
Marjorie F. ....	88	Mary A. ....	10, 25, 72
Martha (Grant) .....	87	Mary C. (Guthrie) .....	10
Nathaniel .....	313	Mary G. (Randall) .....	163
Norman F. ....	87	Mary L. (Morrison) .....	159
Sabra S. ....	88	Mary M. (Gates) .....	10
		Mary (Wiswell) .....	159
<b>Stowell</b>		Melinda .....	4
Polly .....	189	Nathan M. ....	152, 163
		Norman H. ....	152
<b>Strathman</b>		Rachel (Bartlett) .....	327
Lewca A. ....	320	Rose A. ....	14
		Rubie M. ....	343
<b>Strickland</b>		Ruth (Harper) .....	3, 4
Anna B. ....	334, 350		
Beatrice L. ....	350	<b>Stucker</b>	
Cadwell .....	334	Virginia .....	108
Edwin J. ....	334	William H. ....	108
Ellen L. (Bancroft) .....	322, 334	Winifred C. (Prior) .....	95, 108
Ethel (Lowe) .....	350		
Frederick .....	334	<b>Studley</b>	
Herbert W. ....	334, 350	John P. ....	275
James V. R. ....	334	Mabel B. ....	275

<b>Sullivan</b>	<b>Page</b>	<b>Sykes, Sikes</b>	<b>Page</b>
Frank .....	273	Alice E. ....	208
Mae M. ....	273	Aurelia (Baldwin) .....	182, 208
<b>Sutherland</b>		Charles B. ....	148
Anna R. ....	226, 266	Clara S. ....	148
Austin G. ....	226, 266	Ellen B. ....	208
Belva D. ....	226	Emma C. ....	208
Cora M. ....	226	Erastus .....	208
Elizabeth B. ....	226	Franklin A. ....	208
Emma J. (Graham) .....	192, 226	Harriet L. ....	208
Frances G. ....	226	Lewis H. ....	208
George A. ....	226	Mary A. ....	208
Graham G. ....	266	Thomas .....	208
Orrin K. ....	226	William H. ....	208
Pearl (Macaulay) .....	266	<b>Sylvester</b>	
Robert W. ....	226	Elizabeth .....	202
<b>Sutphen</b>		<b>Taft</b>	
Flora .....	281	David .....	50
<b>Sutton</b>		Emeline (Smith) .....	50
Gladys L. (Vaughn) .....	283, 301	Emily .....	371
John V. ....	201	Susan A. ....	50
T. C. ....	301	<b>Taggart</b>	
<b>Swaby</b>		Emma .....	338
Edla Z. (Nichols) .....	49, 83	James .....	338
Henry .....	83	<b>Talcott</b>	
Kent N. ....	83	Allen .....	323
Kermit L. ....	83	Carrie .....	323
Ralph P. ....	83	<b>Taylor</b>	
<b>Swain</b>		Abbie S. ....	304, 305
Anna T. L. (Parsons) ...	348, 359	Abigail (Smith) .....	304
Charles E. ....	359	Ada A. ....	306
Edward P. ....	360	Bertha M. (Shumway) .....	307
Margaret C. ....	360	Caroline E. (Potwin) .....	305
Parsons .....	360	Carrie (Gove) .....	306
<b>Sweetland</b>		Clinton F. ....	308
Hannah (Ellsworth) .....	36	Dwight G. ....	307
Levi .....	36	Elizabeth (Lane) .....	303
<b>Sweetser</b>		Ella I. ....	304, 306
Sybil .....	260	Frank H. ....	305
<b>Swift</b>		George .....	303, 304
Sarah P. ....	342	Harriet A. ....	304
		Herman L. ....	305
		Horace .....	303
		Ida M. ....	305

	Page		Page
Jacob .....	303	Edward H. ....	203, 245
John .....	303	Edwin K. ....	285
John G. ....	304, 307	Eliza (Wright) .....	201
Kate (Batchelder) .....	307	Elizabeth (Sylvester) .....	202
Kenneth .....	30	Emily .....	178, 201, 203
Leon C. ....	347	Emily M. (Wheeler) .....	203
Leon E. ....	347	Flora A. ....	201, 243
Leslie .....	306	Florence E. ....	203
Lewis H. ....	305	Frances B. ....	243, 284
Linda .....	306	Franklin H. ....	201, 243
Mabel E. (Fairbanks) .....	308	George M. ....	201, 244
Nellie .....	305	Gertrude A. (Durham) .....	244
Olive .....	304, 307	Gertrude T. (Gillispie) .....	244
Pamelia .....	304, 305	Grace B. ....	203
Rachel .....	304, 306	Hannah .....	167
Ruth .....	306	Harlow S. ....	203, 246
Ruth C. (Thompson) .....	347	Harry E. ....	284
Samuel .....	303	Hattie (Rice) .....	245
Samuel A. ....	304, 306	Henry F. ....	178, 202
Sophia (Lyon) .....	304	Hiram .....	178, 202
Vienna .....	304, 306	Howard R. ....	245
<b>Tedford</b>		Ida M. (Coy) .....	244
Annie S. ....	103	Isaac .....	167
Elizabeth .....	103	James G. ....	285
John .....	103	Jay L. ....	201, 243
<b>Tefft</b>		Jerusha (Hatch) .....	202
Mary A. ....	45	Jerusha O. ....	202, 244
<b>Telfer</b>		Josephine .....	244, 285
Carolyn D. ....	385	Julia .....	178, 201
<b>Terry</b>		Karl C. ....	244, 285
Addie (Safford) .....	245	Lauretta (Dawson) .....	243
Addison .....	245	Lettie I. ....	202, 245
Agnes E. ....	243	Levi .....	178, 201
Allen B. ....	243	Levi J. ....	243
Amy E. (Reed) .....	284	Levi M. ....	203
Anna (Davis) .....	243	Lewis M. ....	245
Anna (Johnson) .....	246	Lily D. ....	202, 245
Bilhah .....	167	Lloyd G. ....	244
Cassius M. ....	201, 243	Lottie (Seymour) .....	201
Clifton D. ....	243, 284	Louisa .....	201
Diantha .....	178, 202	Lucile A. ....	287
Duane M. ....	207	Lucy A. (Shaw) .....	243
Ebenezer .....	178	Lucy J. ....	203, 246
		Lynn E. ....	244
		Manley .....	243
		Margaret (Downing) .....	167

	Page		Page
Martha .....	202, 245	<b>Thelander</b>	
Martha A. ....	202	Charles .....	286
Martha (Bagg) .....	243	Charlotte T. (Larder) ...	246, 286
Martha (Scott) .....	246	George .....	286
Mary A. ....	202, 244	Morris F. ....	286
Mary E. ....	246	<b>Thomas</b>	
Mary K. ....	6	Alphonso D. ....	104
Mason H. ....	202, 245	Annie (Unsworth) .....	106
Melvin K. ....	244	Beryl O. ....	104
Nancy .....	178, 201	Clifford E. ....	104
Neil S. ....	246, 286	Douglas W. ....	104
Nellie (Bates) .....	243	Isabella J. (Northrop) ....	76, 104
Nellie E. ....	202, 245	Jennie .....	106
Oneida (Mullins) .....	285	John B. ....	106
Pearl .....	243, 284	<b>Thompson</b>	
Richard B. ....	245	Abbot B. ....	143
Robert H. ....	201, 243	Abby F. (Allen) .....	206
Ruth I. ....	244	Abigail .....	303
Sally .....	178, 200	Abigail O. ....	116, 128
Samuel .....	167	Agnes (Van Santwood) ....	143
Samuel S. ....	178, 203	Albert J. ....	118, 133
Sarah A. ....	201, 243	Alberti S. ....	205
Sarah I. ....	287	Alberti T. ....	205, 249
Sarah (Pelton) .....	178	Alexander .....	313, 315, 320, 331
Teresa O. ....	202	Alice .....	205
William D. ....	201	Alice L. ....	141
<b>Tester</b>		Alice M. ....	122, 140
Mary E. A. ....	207	Alice R. (Gray) .....	298
P. A. ....	207	Allan H. ....	331
<b>Thatcher</b>		Allen .....	172, 179, 365
Lucy .....	42	Almira H. ....	314
<b>Thayer</b>		Almon .....	363, 365
Burdette C. ....	133, 151	Amanda .....	363
David H. ....	132	Amanda J. (Bancroft) .....	131
David I. ....	152	Amelia R. (Morell) .....	130
Frances .....	158	Ann E. ....	130
Frank D. ....	275	Ann (Ellsworth) .....	116
Lenora L. (Merkel) .....	132	Anna .....	171, 313, 314
Lucy E. (Ives) .....	152	Anna (Allen) .....	171
Marian A. ....	275	Anna C. ....	123, 141
Mary A. (Bissell) .....	117, 132	Anna (Griggs) .....	116
Muriel E. ....	152	Anna I. (Cate) .....	347
Willis M. ....	132	Anna K. (Green) .....	154
		Anna (Stoughton) .....	313
		Anne .....	313
		Anne (Ellsworth) .....	313

	Page		Page
Anne R. ....	179, 203	Cynthia .....	128
Annie C. (Hitchcock) .....	347	Damaris .....	111
Annie E. ....	153	Dan O. ....	331
Annie L. ....	205, 246	Darthea .....	249
Annie S. ....	205, 249	David .....	110, 111, 113, 363
Annie (Wood) .....	150	David W. ....	123, 140
Anson .....	313, 314	Delia (Blair) .....	370
Anson B. ....	314, 319	Edith (Singafoose) .....	249
Arthur .....	345	Edmund A. ....	205
Arthur B. ....	149	Edna .....	205
Arthur R. ....	206, 249	Edward .....	205
Asa W. ....	113, 122	Edward E. ....	119
Asabel .....	363	Edward H. ....	319
Belle E. (Pinney) .....	128	Edward S. ....	319, 330
Benoni .....	312, 313, 315, 320, 363	Edwin F. ....	117, 130
Bessie E. ....	149	Eleanor (McCray) .....	111
Bessie W. ....	347	Electa .....	363, 365
Betsey .....	315, 320	Eliza A. ....	319, 329
Betsey W. ....	347	Eliza J. (Barbour) .....	140
Bilhah (Terry) .....	167	Eliza (Jenkin) .....	148
Butler .....	365	Eliza (Marvin) .....	364, 365
Calvin .....	363, 366	Eliza McK. ....	113
Carlos W. ....	116, 127	Elizabeth .....	110, 111, 112, 113, 114, 117, 149, 166, 167, 168, 312, 362
Caroline J. ....	116, 129	Elizabeth (Bowman) .....	204
Caroline (Golding) .....	118	Elizabeth (Ellsworth) .....	312
Catharine N. (Prudden) .....	180	Elizabeth M. 117, 119, 131, 135, 150	150
Charles .....	110, 112, 320, 370	Elizabeth (McKinney) .....	110
Charles A. ....	110, 124, 143	Elizabeth W. ....	119
Charles B. ....	151	Elizabeth (Whipple) .....	127
Charles E. ....	180, 206	Ella A. (Eaton) .....	133
Charles G. ....	205	Ella B. (Anderson) .....	345
Charles H. ....	113	Ella S. ....	203, 247
Charles L. ....	279	Ellen .....	114, 123
Charles P. ....	180, 204	Ellen (Holcomb) .....	116
Charles S. ....	116, 129	Ellen C. (Wallace) .....	123
Charles W. ....	148	Elsa .....	363
Charlotte .....	249	Elsie .....	313, 314
Charlotte E. ....	346, 358	Emily .....	114
Charlotte (Giles) .....	346	Emily C. (Nash) .....	134
Charlotte S. (Pelton) .....	279	Emily E. ....	117, 131
Chauncey .....	112, 116	Emma J. ....	206
Chauncey H. ....	116	Emma S. ....	119, 135
Chloe .....	313	Emmons .....	365
Clarissa .....	314, 319	Emory J. ....	131, 150
Clarissa (Brown) .....	314	Emory W. ....	151
Clyde A. ....	205	Esther .....	1
Cynthia (Cohon) .....	116		



	Page		Page
Esther S. ....	248	Hannah (Terry) .....	167
Ethel L. ....	133	Hannah (Waldo) .....	363
Eudell F. (Busher) .....	153	Harry O. ....	128
Eunice .....	312, 362	Harriet .....	113, 119
Fannie .....	124	Harriet M. ....	118, 133, 206, 250
Fannie E. ....	124	Hattie B. ....	140
Fanny (Aldrich) (Graves) ...	363	Hayden H. ....	153
Fanny E. ....	113	Helen A. (Birney) .....	141
Fanny M. ....	364, 366	Henricetta .....	111, 115
Fanny (Pierce) .....	370	Helen B. ....	141
Fletcher A. ....	180, 205	Helen J. ....	129, 147
Florence .....	153	Helene H. (Bowman) .....	249
Florence E. (Wells) .....	148	Henricetta .....	111, 115
Florence E. ....	331	Henry .....	133
Florence L. ....	141	Henry A. ....	122
Florence (Laubscher) .....	288	Henry W. ....	123, 141
Florence P. ....	279	Herbert .....	150
Frances M. (Bowe) .....	205	Himon H. ....	365
Frances (Owen) .....	319	Homer .....	366
Francis A. ....	346	Horace .....	171, 179
Francis H. ....	128	Horace A. ....	179
Frank A. ....	332, 346	Howard A. ....	112, 133, 153
Frank E. ....	204, 247	Howard R. ....	248
Frank W. ....	319, 331	Hugh .....	I, 312, 313
Franklin J. ....	149	Huldah (Chapin) .....	111
Franklin M. ....	130, 148	Ida B. (Henry) .....	128
Franklin W. ....	148	Ida M. (Bacon) .....	249
Frederick A. ....	119, 135	Idella R. ....	179
Frederick C. ....	118	Isaac .....	168
Frederick H. ....	205	Isabella P. (Faxon) .....	140
Frederick W. ....	141	James .....	I, 110, 167, 169, 171
George 110, 111, 112, 113, 119, 122, 172, 180, 319, 370		James C. ....	364, 365
George A. ....	204	James S. ....	149
George C. ....	122, 140	Jane .....	114, 123, 141
George E. ....	141, 161	Jane A. ....	122, 179
George L. ....	123, 141	Janet (Scott) .....	I, 167
George S. ....	205, 249	Jeannette P. ....	205, 248
George T. ....	179, 204	Jennet .....	168, 172
Gertrude A. (Waters) .....	154	Jennie .....	123, 141
Gertrude A. (Wells) .....	150	Jennie B. (Mann) .....	119
Gertrude P. ....	148	Jesse E. ....	179, 203
Grace .....	134	Jessica L. (Hodges) .....	161
Grace E. ....	279, 299	Job .....	312, 362
Grace J. ....	204, 248	John .....	I, 112, 116, 117, 131, 166, 167, 303, 312, 313
Gordon M. ....	345	John E. ....	130, 149
Hannah .....	362, 364	John F. ....	151

	Page		Page
John T. ....	172, 180	Margaret (McKinney) ...	111, 115
John McK. ....	110, 111, 118, 133	Margaret N. ....	155
Joseph .....	I, 168	Mariam .....	I, 2, 167, 169
Joseph A. ....	114, 124	Marion .....	148
Joseph G. ....	116, 129	Marjorie .....	250
Joseph S. ....	314, 319	Maro J. ....	116, 129
Julia A. ....	128, 331	Martha A. ....	117, 130
Julia A. (Pittsinger) .....	133	Martha (Hale) .....	363
Julia M. ....	133	Martin .....	365
Julia S. ....	117	Mary .....	114, 123
Juliette .....	365	Mary A. ....	111, 118, 134
Juliette (Stoughton) .....	204	Mary C. ....	123, 319, 330
J. Wells .....	134, 154	Mary (Cogswell) .....	113
Katharine P. ....	204	Mary (Dealey) .....	129
Laura .....	114	Mary E. ....	122, 130, 148, 134, 331, 345
Laura (Abbott) .....	203	Mary (Ellsworth) .....	113
Laura A. (Southwick) .....	205	Mary E. (Stevens) .....	248
Laura L. (Whelock) .....	123	Mary E. (Wisdom) .....	141
Lena (Morgan) .....	329	Mary F. ....	117, 130
Lena R. ....	329, 345	Mary H. ....	113
Leona (Hatfield) .....	366	Mary J. ....	116, 128
Leonard C. ....	279, 298	Mary McK. ....	113
Lester J. ....	153	Mary (Neer) .....	319
Lillian .....	129, 249	Mary S. ....	248
Lillian A. ....	319	Mary W. ....	129
Lillian N. ....	288	May A. ....	141, 161
Lillian W. ....	141	Mehitable (McKinney) .....	110
Lizabeth A. ....	320	Milford C. ....	272
Lizzie A. ....	332	Minnie A. ....	272
Lizzie (Taylor) .....	249	Minnie F. (Edgerton) .....	330
Lovina (Moody) .....	179	Miriam .....	167, 169
Lucina .....	365, 370	Morgan A. ....	345
Lucius E. ....	180, 205	Morton E. ....	131, 150
Lucretia M. ....	179, 204	Nancy .....	363, 365
Lucy .....	362, 364	Nancy (Jackson) .....	366
Lydia R. (Warner) .....	347	Nancy M. ....	365
Lynn .....	329, 345	Nathan H. ....	116, 128
Mabel .....	112, 118	Nettie T. (Bissell) .....	132, 149
Mabel A. (Daniels) .....	249	Newton .....	205
Mabel (Clark) .....	124	Newton E. ....	248, 249
Mabel F. ....	347	Newton P. ....	180, 204
Mabel L. ....	248	Nina E. ....	331
Mabel S. ....	143	Orell A. ....	366
Margaret ....	I, 111, 124, 166, 167, 168, 172	Orvie (Hand) .....	346
Margaret E. ....	161	Owen C. ....	319, 329
Margaret I. ....	112, 153	Parley .....	111

	Page		Page
Patty .....	363, 365	Susan A. ....	332, 346
Pegga .....	111	Susan (Bates) .....	249
Peggy .....	172	Susan E. ....	116, 127
Philo .....	114, 123	Susan J. (Jenkins) .....	148
Philo E. ....	141	Tamar .....	111, 115, 120
Phineas .....	363	Tamar (Holton) .....	111
Prudence (Bill) (Redding) ..	363	Thelma B. ....	141
Rachel .....	1, 303	Theoda .....	363
Rachel H. (Skinner) .....	128	Warner B. ....	347
Raymond .....	347	Wells N. ....	154
Raymond H. ....	331	Willey .....	122
Reginald E. ....	150	William .....	1, 120, 111, 120, 312, 313, 362, 363, 365
Rhoda .....	312, 362, 363	William B. ....	319
Rhoda (Crane) .....	312, 362	William C. ....	365, 370
Rhoda S. ....	116	William E. ....	331, 346
Robert .....	1, 110, 112, 116, 303	William H. ....	111, 129
Robert A. ....	116, 128, 134, 154	William J. ....	116
Robert B. ....	205	William W. ....	130, 148
Robert C. ....	249, 288	Winifred M. ....	150
Robert G. ....	128		
Robert K. ....	155	<b>Throop</b>	
Robert W. ....	154	Octavia .....	318
Rowena T. (Edson) .....	179		
Roxalena .....	111, 113, 114, 122	<b>Thurston</b>	
Royal W. ....	131, 150	Luella M. ....	385
Ruby E. ....	148		
Ruth .....	1, 167, 169, 250, 347	<b>Tiffany</b>	
Ruth K. ....	248	Eliza A. (Thompson) ....	319, 329
Ruth V. ....	298, 299	Floyd A. ....	329
Sabra .....	112, 118	Frank E. ....	329
Sabra (Allen) .....	111	Irene (Plunkett) .....	329
Sabra A. ....	117	James A. ....	329
Samuel .....	1, 110, 111, 113, 114, 123, 124	Mary F. ....	329, 345
Samuel W. ....	112, 118, 134	Myra E. ....	329
Samuel T. ....	113		
Sally .....	363, 364	<b>Tift</b>	
Sally (Holton) .....	112	Catharine M. (Helm) .....	54
Sarah .....	111, 115, 116, 168, 363	Emerson B. ....	54
Sarah E. ....	205, 248		
Sarah L. (Bartholomew) ....	122	<b>Tilden</b>	
Sarah M. (Blodgett) .....	180	Alma S. ....	308, 311
Sarah M. (Bowen) .....	133	Austin .....	308
Selina (Evans) .....	150	Charles A. ....	311
Sophonra .....	113, 117, 121	Charles H. ....	308
Sophonra A. ....	320, 331	Fannie E. (Meade) .....	311
Sophonra (Chapman) .....	116	Harry A. ....	308, 311
		Marshall G. ....	308

	Page	<b>Townsend</b>	Page
Maude M. ....	308	Charles A. ....	353
Roella E. (Potwin) ....	305, 308	Lena E. ....	353
<b>Tilton</b>		<b>Toy</b>	
Deborah A. ....	45	Annis J. ....	326
Reuben ....	45	Joseph ....	326
<b>Tinkham</b>		<b>Tracy</b>	
Emma S. ....		Anna E. ....	21
Nettie M. ....	44	Aletha I. ....	337, 351
Sarah J. (Harper) ....	19, 44	Byron W. ....	337
William S. ....	44	Carlos H. ....	352
<b>Titley</b>		Carlos W. ....	337, 352
Jennie F. ....	145	Charles K. ....	107
William A. ....	146	Clinton W. ....	352
<b>Tobie</b>		Dorothy E. ....	353
Arthur L. ....	249	Edwin C. ....	107
Harry R. ....	249	Elizabeth C. (Wolcott) ...	315, 323
Roswell ....	248	Elsie A. ....	337
Sarah E. (Thompson) ...	205, 248	Emma A. ....	21
<b>Tonkin</b>		Estella M. ....	353
Eliza L. ....	45	Florence J. ....	337
Susan W. ....	46	Frank W. ....	352
<b>Torrey</b>		Garfield N. ....	337, 353
Ann L. (Marsh) ....	12, 30	Garfield W. ....	353
Anna S. ....	31	Gertrude V. ....	337, 352
Charles C. ....	30	Gladys N. ....	352
Daniel T. ....	30, 31	Gordon R. ....	353
George S. ....	31	Harriet F. (Parcell) ....	353
Katharine A. ....	31	Harriet (Trumbull) ....	9, 21, 23
Marian M. ....	31	Harry W. ....	337
<b>Totten</b>		Helen P. ....	352
Grace ....	377	Ida ....	323, 337
<b>Tower</b>		Inez E. (Laird) ....	353
Mary (Binney) ....	39	Isadora (Prouty) ....	336, 337
Mary J. ....	39	James H. ....	21
Moses ....	39	Jessie M. ....	352
<b>Town</b>		Jessie (Nichols) ....	352
Gardner ....	190	Josephine L. ....	353
Lucy B. ....	190	Julia H. ....	21
Mary ....	367	Kate F. ....	21
		Lillian E. ....	337
		Mabel A. ....	352
		Mary E. (Jones) ....	337
		May B. (Sherman) ....	107
		Mildred V. ....	352
		Pearl E. (Page) ....	352

	Page		Page
Pearl F. ....	352	<b>Trotter</b>	
Rayden W. ....	337, 353	Earl T. ....	351
Robert W. ....	352	Elsie M. ....	351
Ruth M. ....	337	Gertrude (Wolcott) ....	336, 351
Ruth S. ....	107	Mable G. ....	351
Sherwood W. ....	352	Thomas M. ....	351
Susan E. ....	21	<b>Trowbridge</b>	
Wallace ....	323	Lewis H. ....	11
Wallace S. ....	337	Marilla M. (Stiles) ....	11
Walter ....	323, 337	<b>Trumbull</b>	
Walter F. ....	352	Abigail (Case) ....	24
Wolcott W. ....	323, 336	Allie M. ....	22, 48
<b>Trainor</b>		Almira R. (Clapp) ....	21
Alexander W. ....	268	Ammi ....	3, 4
Byron W. ....	268	Anna ....	22
Clarence W. ....	268	Asaph ....	4, 9
Edith P. ....	268	Asaph M. ....	9, 24, 85
Ethel M. ....	268	Charles ....	22
Gilbert S. ....	268	Clara E. (Bowker) ....	51
Mary R. (Christian) ....	228, 268	Clara (Preston) ....	51
Michael W. ....	268	Clarissa ....	9, 23, 24, 51
<b>Traudt</b>		Clarissa (Nash) ....	9
Alexander ....	345	Clarissa W. (Pelton) ....	22, 199
Dorothy C. ....	345	David ....	3, 85
John R. ....	345	David H. ....	4, 8
Lena R. (Thompson) ....	329, 345	David P. ....	9
Richard T. ....	345	Edna M. ....	85
<b>Treat</b>		Edward P. ....	22
Mary ....	127, 354	Emma L. (Taylor) ....	22
Stiles J. ....	354	Eveline ....	9
<b>Triplett</b>		Fanny H. ....	9, 22
Winnefred ....	384	Frances E. ....	22, 49
<b>Tripp</b>		Frederick M. ....	51, 85
Helen A. (Burnham) ....	57, 89	George H. ....	22
David B. ....	89	George F. ....	24, 51
William E. ....	89	George W. ....	85
<b>Trombly</b>		Guy ....	4, 9, 24
Edna M. (Reed) ....	340, 356	Hannah (Richardson) ....	8
Elmer J. ....	356	Harriet ....	9, 21, 23
Elmer R. ....	356	Harriet T. (Kingsley) ....	9
Hazel L. ....	356	Harriet S. (Sperry) ....	22
Joseph F. ....	356	Henry H. ....	24
		Herman ....	24, 51
		Honor (Preston) ....	24
		Horace ....	22

	Page		Page
Horace F. ....	9, 21	<b>Tuller</b>	
Howard .....	24	Ellen .....	326
James .....	4, 9, 199	John C. ....	326
James P. ....	22, 48	<b>Turner</b>	
James R. ....	9	Emily (Terry) .....	201
James W. ....	9, 22, 199	Leon A. ....	370
Jane S. ....	9, 23	Mary E. (Slade) .....	370
Jane (Watson) .....	9	Myron .....	201
Jennie .....	51, 86	Ralph E. ....	370
Jennie (Worcester) .....	85	<b>Turvey</b>	
John H. ....	49	Caroline (Golding) .....	118
John P. ....	22, 48	<b>Tuttle</b>	
Josèph .....	4	Edwin J. ....	384
Joseph E. ....	9, 24	Grace E. ....	57
Josiah .....	48	James A. ....	57
Julia (Hughes) .....	48	Jennie .....	295
Julia S. ....	9, 24	John .....	57, 173
Leonard G. ....	22	Lucy J. (Hotchkiss) .....	380, 384
Leoretta (Palmer) .....	49	Marcus E. ....	57
Lizzie E. (Martin) .....	22	May .....	274
Lucille .....	51	Merton S. ....	57
Martha H. ....	9	Nancy .....	189
Mary M. (Patrick) .....	24	Norris .....	295
Mary L. ....	24, 51	Sara M. ....	384
Mary A. (Pease) .....	22	Sophia .....	173, 189
Mercia M. ....	24	Susan M. (Skinner) .....	29, 57
Moriah H. (Gordon) .....	21	William E. ....	384
Sabra .....	4	<b>Twist</b>	
Sabra R. ....	9, 24	Carrie V. (McCall) .....	93
Sarah .....	4, 8, 9, 21	Charles J. ....	93
Sarah (Gaylord) .....	3	Charles S. ....	93
Sarah (Gottshall) .....	24	<b>Twyman</b>	
Sarah (Harper) .....	3, 85	Chandler .....	262
Sarah J. ....	24	Charles E. ....	222
Warren H. ....	49	Dorothy .....	262
<b>Tryon</b>		Elijah .....	222
Prudence .....	315	Frank .....	222, 262
William .....	315	Henry C. ....	222
<b>Tucker</b>		Henry I. ....	222
Joseph H. ....	317	Jessie (Bailey) .....	262
Julia R. (Wolcott) .....	315, 323	Louise (Hall) .....	261
Lewis .....	323	Martha A. (Chandler) .....	190, 222
Mary F. (Hayden) .....	317	Martha C. ....	222, 262
Viroqua A. ....	323, 336	Mary K. ....	222, 262
		Polly .....	262

	Page		Page
Sarah B. ....	222, 261	John McMath .....	283
Vilasco .....	222, 262	Samuel D. ....	283
<b>Udall</b>		<b>Vedder</b>	
Agnes L. (Portious) .....	60	Ahoba P. ....	273
Barbara .....	60	Charles A. ....	235, 276
Charles E. ....	12, 31, 60	Edna G. (Kingsley) .....	276
Daniel M. ....	12	Elizabeth A. ....	234, 276
Dorothy .....	60	Ella (Spaulding) .....	275
Frances I. (Hebbard) .....	60	Florence A. ....	276
Franklin O. ....	12, 31, 60	Francis L. ....	234
Frederika C. ....	31, 60	Francis N. ....	276
Frederika (Faulhaber) .....	31	Frank L. K. ....	276
George .....	12	Harriett A. ....	234, 276
George A. ....	12	Ina E. ....	276
George F. ....	12	Isaac D. ....	234, 235, 275, 276
Gladys .....	60	Lena A. (Peterson) .....	276
Helen L. ....	60	Margaret C. ....	276
Josephine (Baker) .....	60	Mary A. ....	234
Louisa (Marsh) .....	12	Matilda (Clement) .....	234
Louisa M. ....	31, 59	Nellie G. ....	276
Marguerite .....	60	Richard P. ....	235, 276
Marion H. ....	31, 60	Sarah E. ....	235, 276
Marjorie .....	60	Sarah (Prettyman) .....	196, 234
Mary (Crocker) .....	60	Thomas A. ....	234, 275
Ralph O. ....	60		
Roswell .....	31, 60	<b>Venables</b>	
Ruth .....	60	Caroline V. (Gowdy) .....	46, 81
Sarah (Griswold) .....	12	Dorothea N. ....	81
		George L. ....	81
		George N. ....	81
<b>Ulmer</b>		<b>Vestal</b>	
George H. ....	126	Sarah A. ....	219
Ida E. (Chapin) .....	126		
<b>Underhill</b>		<b>Viggers</b>	
Minnie .....	257	Margaret A. (Viggers) .....	92
<b>Van Note</b>			
Anna M. ....	45	<b>Vilas</b>	
<b>Van Santwood</b>		Aaron .....	208
Agnes .....	143	Abigail .....	174, 187
<b>Varney</b>		Albert H. ....	188, 220
Margery .....	185	Albert M. ....	220
<b>Vaughan</b>		Albion .....	188
Emma P. (Belknap) .....	242, 283	Albion W. ....	220, 261
Gladys L. ....	283, 301	Alden .....	208, 260
		Almira (Cahoon) .....	219
		Anna S. ....	189

	Page		Page
Annie A. ....	209, 221	Henry L. ....	209, 253
Bertha (Ward) .....	189	Herbert C. ....	217
Betsy .....	187, 218	Homer A. ....	261
Betsy (Dickinson) .....	187	Jane (Pardee) .....	218
Byron D. ....	188	Jane L. ....	188
Calvin D. ....	187, 217	Jane .....	187, 218
Calvin E. ....	218, 253, 260	Jennie L. ....	209, 253, 260
Calvin F. ....	217	Jennie M. (Welch) .....	261
Caroline .....	174, 187	Jessie E. ....	221
Caroline E. ....	186	Jessie F. ....	220
Carrie M. ....	217	Joseph .....	174, 186
Charles A. ....	209	Joseph S. ....	216
Charles E. ....	217	Kate A. ....	260
Charlotte .....	188	Katherine S. ....	252
Cornelia (Bowen) .....	187, 207	Laura (Dickinson) .....	188
Cornelia W. ....	186, 215	Lily E. ....	216
Cortez .....	174, 188, 219	Louis W. ....	189
Curtis .....	260	Louisa (Willard) .....	186
Deborah (Spencer) .....	208	Louisa J. (Whitehead) .....	188
Delia .....	188	Lucy .....	187, 216
Edward A. ....	221	Lucy M. (Foote) .....	187
Edward P. ....	216	Malcolm G. ....	221
Edwin B. ....	209, 252	Marcellus .....	186, 216
Elbert E. ....	217	Margaret B. (Donnelson) ....	189
Eliza .....	187, 217	Margaret L. ....	189
Elizabeth .....	209, 252	Martha C. ....	188, 220
Elizabeth S. (Gorham) .....	221	Mary A. (White) .....	186
Ellen (Baldwin) .....	208, 260	Mary (Baldwin) .....	187
Ellen M. ....	209, 252	Mary (Chandler) ....	173, 186, 215
Emma (Lake) .....	217	Mary .....	188
Emma P. (Curtis) .....	260	Mary C. (Ford) .....	217
Emma (Williamson) .....	216	Mary E. (Cornell) .....	189
Erastus ....	174, 186, 187, 189, 207, 217, 253	Mary J. ....	189, 220
Fannie (Seymour) .....	252	Mary R. ....	261
Florence M. ....	260	Mary S. (Randall) .....	260
Frances E. (Gilbert) .....	220	Mary (Platt) .....	216
Frances U. ....	189	Mary V. ....	218
George .....	187, 218, 260	Mary W. (Ashmun) .....	189
George B. ....	218, 260	Minna (Neuman) .....	253
George H. ....	189, 221	Moses .....	174, 188
George S. ....	221	Nathaniel .....	174, 187, 207
Harriet (Cary) .....	188	Nathaniel B. ....	187
Harriet L. ....	209	Nathaniel D. ....	188
Helen L. ....	253	Nellie M. ....	220
Helen M. ....	186, 188, 216, 218, 220	Noah .....	174
Henry C. ....	189, 221	Pauline M. ....	188
		Pauline (Wheeler) .....	188



	Page		Page
Percival M. ....	221	<b>Wade</b>	
Rhoda .....174, 186,	188	Carrie E. ....	245
Roy G. ....	261	Charles ..... 245	
Royal .....174, 189		George H. .... 245	
Royal C. ....	189	Gertrude O. .... 245	
Royal L. ....	221	Lily D. (Terry) .....202, 245	
Russell A. ....189,	220	<b>Wadsworth</b>	
Sarah B. ....	252	Anna W. ....	229
Sarah F. ....209,	252	Elizabeth ..... 27	
Sophia C. (Barnes) ..... 221		Emma A. ....229, 269	
Spencer E. ....	253	Emily (Higby) .....193, 229	
Virginia ..... 221		John ..... 27	
Walter M. ....	216	Mary (Warner) ..... 27	
Walter N. ....217,	259	William R. ....	229
Willie G. ....	217	<b>Wagner</b>	
William H. ....	253	Grace L. ....226, 266	
Winchester ..... 188		Lelah G. ....	226
Willis S. ....	209	Lucia A. (Graham) .....192, 225	
Wylie H. ....	221	Robert C. ....	226
<b>Vining</b>		<b>Wait</b>	
Mortimer J. ....	153	Adelaide (Bartholomew) .... 215	
Susan C. ....	153	Anna .....173, 184	
<b>Vinton</b>		Benjamin ..... 173	
Annie L. ....	87	Benson E. ....	215
Augusta M. (Green) ..... 324		Betsey .....173, 185, 214	
Seth ..... 87		Catharine C. ....173, 184	
William ..... 324		Chauncey ..... 186	
<b>Volley</b>		Edwin B. ....186, 215	
Alice W. (Smith) .....127, 146		Elizabeth (Chandler) .....168, 173	
Frederick K. A. ....	146	Emily (Hildreth) ..... 185	
John ..... 146		Eunice .....173, 184	
Karl W. ....	146	Ezra .....173, 185	
Ruth S. ....	146	Fannie S. ....186, 215	
<b>Vossler</b>		Gustav ..... 186	
Francella ..... 47		Hannah (Morse) ..... 173	
Harriet F. (Hubbell) ..... 47		Heman ..... 173	
Lewis S. ....	47	James ..... 186	
<b>Vradenburg</b>		Lansing ..... 186	
Lottie L. ....	257	Lois W. ....173, 185	
<b>Vroman</b>		Louisa (Hatheway) ..... 73	
Rose ..... 247		Martin ..... 3	
		Mary ..... 173	
		Samuel C. .... 173	
		Sarah ..... 186	
		Sarah A. (Phillips) ..... 186	
		Thomas G. ....173, 185	

<b>Walden</b>	Page	<b>Warriner</b>	Page
Maude M. ....	274	Albert .....	206
<b>Waldo</b>		Charles .....	206
Hannah .....	363	Daniel .....	206
<b>Wales</b>		Elizabeth (Belknap) .....	180, 206
Beulah (Clark) .....	317	Gilbert .....	206
Jonathan .....	317	Herbert .....	206
Sylvia .....	317	Rebecca (Darling) .....	206
<b>Walker</b>		William D. ....	206
Anna G. ....	34	<b>Watrous</b>	
Blanche .....	68	Elizabeth .....	69
Ethel F. ....	97	Carlos .....	69
Eva .....	365	<b>Waters</b>	
Mary .....	239	Charles .....	154
<b>Wallace</b>		Gertrude A. ....	154
Adella F. (Skinner) .....	29	<b>Watson</b>	
Carrie E. (Kent) .....	229	Abby .....	120
Elizabeth .....	238	Arthur .....	272
Ellen C. ....	123	Arthur A. ....	296
George .....	29	Catharine (Stiles) .....	271, 351
William N. ....	229	Charles H. ....	45
<b>Walton</b>		Clarissa .....	45
Charlotte .....	213	Ebenezer .....	169, 316
<b>Ward</b>		Edmond .....	14
Bertha .....	189	Elizabeth M. ....	272
Eunice .....	303	Ellen D. (Goodwin) .....	272
<b>Warner</b>		Elmer S. ....	296
Amanda .....	28	Elsie (Bissell) .....	316
Daniel .....	206	Ernest S. ....	272
Elizabeth (Belknap) .....	180, 206	Eunice .....	9
Emily (Hooker) .....	342	Eva C. ....	272
Grace L. (Wagner) .....	226, 266	Florence C. ....	296
Henry W. ....	342	George .....	231, 271, 351
James .....	90	George I. ....	272, 296
Lillie E. ....	83	Goodwin B. ....	272
Mary .....	27	Harold F. ....	296
Myrtilla .....	90	Harriet .....	14
P. Roome .....	266	Herbert G. ....	296
Robert W. ....	266	Jane .....	9
<b>Warren</b>		Lucretia .....	316
Charles N. ....	99	Lucy E. ....	231
Lillian E. (Shaw) .....	71, 99	Lucy E. (Phelps) .....	194, 231
Priscilla F. ....	99	Luke .....	231
		Mabel E. (Avery) .....	296
		Mary C. ....	231
		Mary E. (Barber) .....	195, 231
		Mary L. (McCall) .....	45

	Page		Page
Minnie A. (Thompson) .....	272	Harriet .....	367, 371
Miriam .....	272, 296, 351	Harriet E. (Moses) .....	321
Raymond P. ....	296	Harriet (Slade) .....	368
Robert .....	9	Harry B. ....	332
Ruth L. ....	272	Helen M. ....	321, 333
Samuel .....	231, 272	Isabelle (Brockett) .....	332
Timothy .....	316	Jane (Slade) .....	367
Walter S. ....	231, 272	Jennie .....	372
Walter T. ....	272	Laura E. ....	315, 320
<b>Watts</b>		Leona (Livingston) .....	375
Franklin L. ....	369	Leverett F. ....	315, 321
Rosette H. (Rust) .....	369	Lewis .....	368, 371
Zenas .....	369	Louis M. ....	321, 332
<b>Way</b>		Lucy .....	368
Abbie E. (Cressay) .....	192, 227	Martha (Dunbar) .....	371
Charles U. ....	227	Mary A. ....	315
Edna M. ....	227	Mary E. ....	184
<b>Weaver</b>		Mary J. ....	368
Flora B. ....	240, 283	Maud A. ....	332, 348
Gaylord L. ....	240	Miles H. ....	315
Mabel A. (Snell) .....	219	Nellie (Weare) .....	373
Sophia E. (Pelton) .....	200, 240	Portus W. ....	373
Volney .....	240	Rebecca A. (Brooks) .....	373
<b>Weber</b>		Samuel .....	367, 371
Julia .....	14	Walter L. ....	376
<b>Webster</b>		<b>Weeks</b>	
Ada G. ....	321, 333	Lena M. ....	89
Alice (Slade) .....	367	William .....	89
Angeline (Rice) .....	371	<b>Weir</b>	
Anna (Atwell) .....	315	Alice B. (Finley) .....	72, 101
Anna C. ....	321, 333	Frederick J. ....	101
Ashbel .....	313, 315	Norman .....	101
Benjamin E. ....	367	Viola M. ....	101
Benjamin F. ....	371, 375, 376	<b>Welch</b>	
Catharine .....	372	Bessie E. ....	281
Charles F. ....	372	Edward A. ....	281
Eliphalet K. ....	368	Hattie E. ....	350
Eliza P. ....	315	Jennie A. (Blodgett) .....	238, 281
Esther (Bissell) .....	313, 315	Jennie M. ....	261
Esther M. ....	315	<b>Weller</b>	
Florence .....	372	Clementine T. ....	23
George .....	368, 372, 373	Fanny H. (Trumbull) .....	
George W. ....	373	Francis .....	22
Harriet A. ....	315, 321	Harriet M. ....	23, 49
		Jerod N. ....	23

	Page		Page
Julia E. ....	23	Roberta M. (Bevis) .....	105
Louisa E. ....	23, 49	Robert S. ....	62, 90
Sarah J. ....	22	Samuel H. ....	62
<b>Wellington</b>		Sophia H. (Rostek) .....	90
Penelope .....	367	Walter J. ....	288
<b>Wells</b>		Walter L. ....	78, 85
Annie C. (Murphy) .....	105	<b>West</b>	
Arthur E. ....	288	Angeline M. (Lord) .....	38, 70
Beatrice M. ....	288	George R. ....	71
Bertha (De Camp) .....	105	Jane H. ....	71
Bertha L. (Pease) .....	247, 288	Randall .....	71
Carrie E. (Kingsley) .....	342	<b>Westcott</b>	
Catherine H. (Potwin) .....	32, 62	Philena (Pelton) .....	193
Catherine S. ....	90	<b>Weston</b>	
Charles H. ....	148	Ellen M. ....	33
Charles L. ....	75	Loren .....	33
Charles R. ....	90	Louise (Case) .....	33
Cora L. ....	78	<b>Wheat</b>	
Edmund .....	78	Crosby F. ....	222
Edmund H. ....	78, 105	Lucy A. ....	222
Edmund R. ....	105	Luther .....	222
Elizabeth .....	148	Mary A. ....	222
Emily L. (Buell) .....	41, 78	Mary A. (Chandler) .....	190, 222
Eugene C. ....	105	Thompson F. ....	222
Florence E. ....	148	<b>Whedon</b>	
George .....	74	Charles A. ....	307
George R. ....	75	Daniel D. ....	307, 310
Gertrude A. ....	150	Edith .....	307, 310
Herbert A. ....	90	Frances J. (Potwin) .....	305, 307
Hobart E. ....	75	Harriet (Fielding) .....	310
Hobart R. ....	74	Ida .....	307
Ira .....	194	John F. ....	310
James F. ....	342	<b>Wheeler</b>	
James H. ....	219	Amy (Plumb) .....	188
Jason .....	62	Ann E. ....	227
Julia (Allen) .....	62	Diamond .....	188
Katherine E. ....	62, 90	Emily M. ....	203
Lillian E. ....	288	Frank S. ....	203
Mary R. ....	219	Grace B. (Terry) .....	203
Minnie E. ....	75	Pauline .....	188
Maud E. ....	105, 109	<b>Wheelock</b>	
Myron B. ....	78, 105	James .....	11
Nancy .....	324	Laura .....	12
Nancy R. ....	194	Lucia .....	11
Persis .....	194		
Ralph B. ....	288		
Richard W. ....	288		

<b>Whipple</b>	Page	<b>Wick</b>	Page
Adaline (Allen) .....	180	Edna A. ....	224
Elizabeth .....	127		
William .....	180	<b>Wickham</b>	
<b>White</b>		Anna M. (Chadwick) .....	301
Amanda .....	129	Gideon E. ....	301
Carrie .....	51	Henrietta M. ....	204
Daniel .....	51	Theresa P. ....	301
David .....	186		
Eleanor (Heath) .....	186	<b>Wiggin</b>	
Emeline M. ....	64	Edna M. ....	254
Ernest H. ....	64	Hattie (Clough) .....	254
George H. ....	64	Henry E. ....	254
John .....	24		
John T. ....	24, 51	<b>Wilcox</b>	
Josiah .....	24	Clara .....	281
Lydia .....	319	Henrietta (Merritt) .....	212
Mary .....	83	Isaac F. ....	212
Mary A. ....	186	Lucy B. ....	90
Mary I. (Hoag) .....	383		
Sabra R. (Trumbull) .....	9, 24	<b>Wilder</b>	
Samuel J. ....	383	Mary .....	240
Sedgwick .....	129		
William H. ....	24	<b>Wiley</b>	
<b>Whiting</b>		Achsah .....	369
Betsey .....	102	Bertha A. ....	369
		Charles F. ....	369
<b>Whitehead</b>		Elizabeth R. ....	344
Lewis .....	188	John .....	369
Louisa J. ....	188	Mary A. (Slade) .....	369
<b>Whitman</b>			
Ellen (Thompson) .....	114, 124	<b>Willard</b>	
Ellen W. ....	124, 143	Abby .....	186
Henry L. ....	124	Ada H. ....	276
Laura T. ....	124	Alfred .....	186
Mary E. ....	124	Allen .....	186
		Asaph D. ....	216
<b>Whitney</b>		Delana E. ....	276
Ida .....	367	Delana D. (Lake) .....	216
John F. ....	365	Elizabeth A. (Vedder) .....	234, 276
Juliette (Thompson) .....	365	Ella D. ....	216
Minnie A. ....	241	George .....	186, 216
		George F. B. ....	276
<b>Whittlesey</b>		George V. ....	276, 297
Anne .....	58	Harriet A. (Vedder) .....	234, 276
Theodore .....	58	Helen .....	186
Winnifred (Marsh) .....	29, 58	Inez G. (Martin) .....	297
		Julia (Gould) .....	333
		Louisa .....	186

	Page		Page
Lucy A. ....	276, 297	Jenette D. (Higby) .....	270
Lucy H. ....	216	John A. ....	265
Martha .....	223	John S. ....	56
Mary (Gardner) .....	186	Lewis .....	60
Nelson .....	186	Marian U. ....	60
Rhoda (Vilas) .....	186	Marion H. (Udall) .....	60
Sarah L. ....	276, 297	Mary E. (Stephenson) .....	265
Thomas L. ....	216	Mary P. ....	138
Warren M. ....	333		
<b>Wiley</b>		<b>Wing</b>	
Asa .....	114	Emeline .....	209
Caroline E. ....	124		
Caroline L. (Barber) .....	124	<b>Winn</b>	
George T. ....	114	Ada L. (Park) .....	242
Horace M. ....	124	Fred S. ....	242
Junius M. ....	114, 124		
Prudence .....	307	<b>Winslow</b>	
Roxalana (Thompson) ...	111, 114	Agnes (Oliver) .....	258
<b>William, Williams</b>		Dean E. ....	214
Elisha .....	362	Earl C. ....	257, 291
Eunice (Crane) .....	362	Eugene M. ....	213, 257
Hattie .....	294	Hattie C. (Cooling) .....	257
Martha E. (Hayden) .....	325	Henry C. ....	213
Samuel A. ....	325	Henry H. ....	214
Samuel H. ....	325	Howard C. ....	257
<b>Williamson</b>		James S. ....	213, 257
Emma .....	216	Janett F. ....	214, 258
<b>Williston</b>		Juvadilla (Sherman) .....	184, 213
Lucy E. ....	17	Lottie L. (Vradenburg) .....	257
Charles .....	17	Lottie M. ....	258
Orpha .....	17	Lydia A. (Hackbath) .....	291
<b>Wilson</b>		Marcia L. ....	257
Beledna S. ....	56	Merton C. ....	291
Benjamin C. ....	60	Nellie D. ....	257, 291
Fairfield .....	60	Rena .....	258, 292
George .....	48, 270	Rena B. ....	258
George S. ....	270	Roy O. ....	291
Georgia E. ....	48	Russell E. ....	257
Harriet A. ....	265	Sarah F. ....	213
Helen S. ....	56	Sarah (Field) .....	257
Isabelle (Stiles) .....	56	Susie W. ....	258
James C. ....	265	Verna R. ....	258
James G. ....	265	William W. ....	213, 258
		Zena E. (Fuller) .....	214
		<b>Wisdom</b>	
		Mary E. ....	141

Witherell	Page	Page	
Nina .....	226	Flora S. (Cummings) .....	371
<b>Witt</b>		Harriet E. ....	371
Mary .....	309	Jennie O. ....	371, 375
<b>Wolcott</b>		Martha B. ....	370, 374
Azuba (Knox) .....	322	Mary L. ....	371, 375
Bertha E. ....	322, 335	Oril G. (Wood) .....	370
Betsey .....	177, 320	William H. ....	371
Chloe .....	315, 322	William S. ....	370
Clarissa .....	315	<b>Wood, Woods</b>	
Clarissa (Bissell) .....	313, 315	Annie .....	150
Dorcas (Allen) .....	316	Charles G. ....	92
Edwin .....	315, 323	Charlotte M. ....	92
Edwin D. ....	323, 335	Edgar .....	371
Elizabeth C. ....	315, 323	Edwin .....	371
Ella .....	323	Emily (Taft) .....	371
Ephraim .....	177	Enoch S. ....	367
Frederick W. ....	322	Florence .....	371
Gertrude .....	336, 351	Frank .....	371
Henry .....	316	Fred .....	371
Jane .....	316	Harriet .....	371
Julia R. ....	315, 323	Hiram .....	367
Louisa .....	315, 323	Ida .....	371
Lucinda (Poole) .....	323	Jessie A. ....	374
Martha J. ....	322, 335	John A. ....	92
Mary A. ....	315, 324	John H. ....	374
Mary B. (Phelps) .....	336	Katie F. ....	374
Mary E. ....	336	Marjorie E. (Gary) .....	374
Mary (Gillett) .....	315	Martha .....	367, 371
Nathaniel .....	315, 322	Martha B. (Wolfe) .....	374
Peter .....	320	Nettie M. (Bartlett) .....	63, 92
Roswell .....	315, 322	Oril G. ....	367, 370
Simon .....	315	Orson S. ....	150
<b>Wolf</b>		Patty (Slade) .....	364, 367
Andrew .....	236	Samuel .....	374
Carolyn M. (Pelton) .....	197, 236	Thomas .....	367, 371
Ethel (Grisson) .....	236	<b>Woodbury</b>	
Joseph M. ....	236	Amos .....	190
William C. ....	236	Beulah .....	349
William V. ....	236	Charles .....	349
<b>Wolfe</b>		Edith (Gould) .....	348
Achsah A. ....	371	Flora A. (Chandler) .....	183
Augusta (Burleigh) .....	371	Hannah (Kelly) .....	190
Ellen E. ....	370, 374	Henry A. ....	183
		James C. V. ....	190

	Page	<b>Woolner</b>	Page
Samuel I. L. ....	190	Elizabeth .....	119
William .....	190	<b>Worcester</b>	
<b>Woodcock</b>		Jennie .....	85
Florence .....	351	<b>Work</b>	
<b>Woodford</b>		Elizabeth .....	344
Annie M. ....	321, 332	John C. ....	344
Barbara F. ....	347	<b>Worthington</b>	
Carrie A. ....	321	Sarah .....	314
Chester R. ....	347	<b>Wright</b>	
Chloe T. (Webster) .....	321	Arlona (Sheperson) .....	229
Clarence F. ....	332, 347	Arthur S. ....	247
Edith A. ....	332	Calvin .....	247
Elsie P. (Bishop) .....	347	Catharine .....	217
Esther M. (Webster) .....	315	Edith W. ....	247
Freda P. ....	347	Eliza .....	201
Frederick G. ....	321, 332	Elsada E. ....	228
Gustavus C. ....	321	Eluvia E. ....	247
Harriet A. (Webster) .....	321	Harriet A. (Brett) .....	204, 247
Harriet E. ....	321, 332	John S. ....	229
Isabel (Bull) .....	332	<b>Wyncoop</b>	
Laura (Seeley) .....	321	Henry .....	41
Lois B. ....	347	Pamela O. (Starr) .....	41
Mary E. ....	321	<b>Yale</b>	
Orris O. ....	315	Jennett .....	139
Prescott H. ....	321	<b>Yauch</b>	
<b>Woodruff</b>		Charles .....	65
Andrew .....	319	Frederick .....	65
Clarissa (Thompson) .....	314, 319	Hazel R. ....	65
Frank T. ....	319	Louisa .....	65
Howard P. ....	330	Robert F. ....	65
Jeremiah .....	319	Ruth M. (Bartlett) .....	35, 65
Kaomeo (Perkins) .....	330	<b>Young</b>	
Lloyd O. ....	290	Eliza L. (Angier) .....	183
Marion .....	290	Helen M. ....	265
Marion (Babcock) .....	290	Sylvester .....	183
Rollin S. ....	319, 330	<b>Zelie</b>	
<b>Wooley</b>		Anson F. ....	295
Charlotte .....	161	Anson J. ....	295
Eleanor F. ....	161	Carrie N. (Backer) .....	269, 295
Helen B. (Thompson) .....	141, 161		
John G. ....	161		
Paul G. ....	161		