

A Genealogical and Biographical Record
OF
THE SHOEMAKER FAMILY

OF
Gloucester and Salem Counties, N. J.

1765-1935



Traced and Assembled by
HUBERT BASTIAN SHOEMAKER
OF PHILADELPHIA, PA.

THE SHOEMAKER COAT OF ARMS

The coat of arms displayed on the opposite page is taken from "Matthews American Armoury and Blue Book," where are recorded coats of arms of numerous families, origin and authenticity not always traced.

It might be relevant to state for the benefit of those not conversant with heraldry that in ancient times the armor of metal worn by those in combat as a protection consisted of a shield or breast plate, a helmet etc., and the shield especially, as painted became characteristic of the individual bearers. And so it arose as a family insignia or distinction and descended to modern times and is used now in various ways on plate, jewelry, motor cars or in genealogies, or printed for framing, etc.

The coat of arms in the first place may have been usurped by a particular family or secondly granted by regal authority and thence handed down and considered as belonging to all descendants of the blood. The Shoemaker coat of arms is represented by a shield of sable which is a tincture of black represented by criss-cross perpendicular and horizontal lines. Within this shield are three chevronels. A chevron is a house rafter and chevronel its diminutive as worn on the sleeves of officers. These chevronels are shown in ermine, a white field with black dots. Above the helmet covering the head is the crest. This crest or ornament is represented as a demi-lion rampant, meaning a part of a lion in an erect position. The color designated is gules, which represents the ruby in precious stones. He holds in his dexter paw a regal mace. Dexter is right, regal characteristic of a king and mace, a staff surmounted by a crown. Guttee-Argent represents the other colors in ornamentation, guttee—a field sprinkled with tears of gold, silver, etc., and argent, a French word for silver with fields quite plain. The motto assigned to this coat of arms is Sapere Aude, meaning—Dare to be wise.



Shoemaker

BEHOLD: Of human life, inception, growth and marvel, meditate.

A young man comes 3000 miles, adopts a new world and mates.
He carves his future and works for daily bread,
The "Family Tree" is started, it grows and spreads.
The buds are formed, the first one blasted,
The next two grew to womanhood but fell for cause unknown,
Like in a field where seed is sown.
Then five more plants came forth and flourished,
Adding new branches as time went by,
Their lives abiding in various spans,
As used by each in nature's plan and God's commands.
Two hundred years have passed, the tree yet grows,
From that first seed, two thousand souls created,
Some scattered widely.
And what shall be two hundred years from now,
Who can perceive.

CONTENTS

Shoemaker Coat of Arms	IV
Foreword	XI
Preface	XIII
The Shoemaker Family	1
The Old Homestead	6
Conrad Shoemaker the Settler	7
Samuel Shoemaker Descendants	9
An Ancient Landmark	56
Jacob Shoemaker Descendants	57
George Shoemaker Descendants	83
Old Swedes' Church	120
Susanna Shoemaker Descendants	121
The Founders' Headstone	178
Conrad Shoemaker, Jr., Descendants	178
Addenda	209
Index	211

FOREWORD

The inspiration for this work, originated after a period of several years commencing with a search of the Steelman ancestry and concluding with that of Jacob Leamings, both of Cape May County, N. J., and both my maternal ancestors.

I then turned to the paternal or Shoemaker side of the family, of which I knew practically nothing, with the query of who was my great-grandfather; this was in December, 1933. I visited The Historical Society of Pennsylvania headquarters at 13th and Locust Streets for the first time December 26th in my preliminary search. I was surprised and interested to find plenty of Shoemaker history previously published pertaining to early families who settled in Germantown from 1692 to 1687, but could not trace my own ancestry.

I then started work in the region of my birth amongst the Shoemakers of Gloucester and Salem Counties, N. J. Few knew much of their ancestry. I visited cemeteries everywhere, and in Swedesboro located the grave and head stone of Conrad Shoemaker, Sr., by the side of the old Swedes, now Trinity Protestant Episcopal Church. The church records from early times, first in Swedish, repose in a fireproof vault. I examined these partially and found they had been photostated by Mr. Frank H. Stewart, long President of the Historical Society of Gloucester County. Great credit is due him for his various contributions, both historical and genealogical. These records, copied in convenient form and deposited with the Pennsylvania Historical Society, gave me my start and proved Conrad Shoemaker, Sr., my ancestor in America, since it tallied with information obtained from my grandfather's bible. My search continued throughout the two counties and then followed the trend of humanity toward the cities, to Camden and its outlying sections, into Philadelphia and the vicinity, and to far-away places.

I have been greatly aided in finding many old bibles, and am indebted to many people for their interest and co-operation, and especially to Mrs. Elizabeth Schultz, of Fairview, Camden, N. J., for her prompt and thorough work covering her full family line.

I have endeavored to be accurate, and where names and dates have conflicted have used bible records where obtainable as most reliable. I have made all the personal contacts possible to avoid errors and have aimed to follow down every name where there was a possibility of marriage if it was at all possible. Most of the works of this kind which

I have consulted are hardly more than fifty per cent complete in this respect.

Through the process of transcribing and correcting thousands of dates and names it is impossible that errors should not exist of a minor nature. If you find such in your copy of the book, please correct it yourself and notify me if you desire, and I may issue later, addenda in pamphlet form with corrections and additional history which may come to hand, which can be inserted in each volume.

I have found in my contacts with probably one hundred units of the family that ninety per cent are interested in the subject, some extremely so. A few have said they were not interested in their family history and naturally were not free to volunteer information. Others have supplied me with more data than I have thought well to use in order to be fair to all, but the biographical part could have been more interesting and I would have been glad to incorporate more of this if I had been given the material. So if some member of your family has outstanding work or deeds to their credit, or has been pre-eminent in business or profession or excelled in school or college, please do not blame me for the omission as against such mention in other cases. If you feel your history has been too brief, I know it is not that you could not have given me more if you had so desired.

In a review of this work accomplished during a part of the last eighteen months and a survey of the characters in the shifting scenes as unfolded in my search, I am much impressed with the predominance of integrity, energy, industry, piety, courage, resourcefulness and initiative that has persisted in the family from generation to generation and which truly has made "Shoemaker" a good name. There are many fine examples running throughout the pages of this book and I want to say for those apt to cast aspersions that I have not yet found one very bad descendant.

I trust this will be an incentive to those of the seventh and eighth generations now in their youth to emulate and keep up the family traditions.

Full accounts of the family in Texas, California, Australia, Maryland, and Virginia are not now available, which I hope to add later on as well as a more complete history of Conrad Shoemaker, the settler.

I trust that this contribution of family knowledge in a permanent form will be useful to those now living and to generations yet unborn.

HUBERT B. SHOEMAKER.

Phila., Pa., Sept. 1, 1935.

PREFACE

There is not one of us that desires to go back and live over again the lives of our forefathers. That would be an experience far removed from our present period and custom of life, and altogether out of consonance with the most of that which now gives us pleasure and content.

Some one has said, "Who wants to live in the past," in opposition to the interest of looking into or searching for something we seem to be losing through lapse of time, which has not been set down and which is a connecting link with our present lives, and which information needs chronicalling for the benefit of those living long after we have passed away.

Supposing that from remote times no history had been handed down and that all knowledge of the past had been lost, then I think we of the present age would also feel lost, as much of what has been done and what we know of this, has been as stepping stones to achievement.

And so history has been written and is still delved in interminably, and the lives of the great for ages past are yet being written up. But the so-called great and the governing class have not been the moulders of civilization. That work has lain with that vast body of sturdy, industrious and conscientious men and women who have been the producers and pioneers of the world, that middle class which has founded homes and families and prosperity from generation to generation. That work is yet going on and that class in all nations is the force that keeps the world safe.

Then why not give credit where credit is long overdue and write of the doings of these numberless families and their genealogies. For is the man not more important than that which he brings forth, and more to be praised than good work?

And so this volume is a portrayal of that building by one of these representative families. Experience has shown there is no family branch much more important than another. Over a period of a hundred years there will be just as many shining examples which gain ascendancy and just as many ignoble lives in one part as another. Progeny also adjusts itself in such way that the descendants of one part will even up well with any other in number.

No one knows what is to come. We all live in the present and retrospect of the past. Then why give thought for the morrow, for who can tell what the future will bring forth?

THE SHOEMAKER FAMILY

The name SHOEMAKER was derived from the trade of shoe making, and those bearing it trace back almost wholly to Germany, Holland and England.

The first immigrants spelled it "Schumacher"; by 1689 it became "Showmaker," 1694 "Shewmaker," 1718 "Shumaker," and soon after that all the old records show it fully Anglicised to Shoemaker, which form has since prevailed with a few exceptions wherever the name is found.

There is a record of a Lt. Shoemaker from Holland in the Dutch East India Co., stationed at Ft. Orange or Albany in 1654. He settled in Orange County, and some of his descendants settled about the Delaware Water Gap about 1720. But the first records of Shoemaker families that have been traced were those of immigrants from Germany who came with others, mostly farmers and all "Friends," and settled Germantown, Pa.

They came to escape religious persecution, after William Penn, also a "Friend," who had been previously in missionary work amongst them, had founded Pennsylvania.

Pennsylvania was three years old when the first arrivals landed. They came from Kreisheim, now Cresheim, a village in the Palatinate, the province of the Palatines (invested with royal privileges or rights). Cresheim is on the right bank of the Rhine near Worms. "They dressed plain and had simple speech and habits. They took not the sword and were entirely non-resistant."

AND IT CAME TO PASS, that Jacob Schumacher, single, one of the first of the name as a pioneer, a turner by trade, came with Pastorius and some others 6-6-1682, settled and married in Germantown. Became sheriff in 1693.

He was followed by Peter and family 8-16-1685, and by George and his family 1-20-1686 (George dying of smallpox on the way over). All came from the same place and were probably brothers. All were friends and all settled in Germantown and Cheltenham. Philadelphia had then about eighty houses, 1280 acres of land, and was bounded by the Delaware and Schuylkill rivers, and Vine to South Streets.

The family of George were settled about Cheltenham. George, Jr., helped lay out Old York Road, Shoemakertown, now Ogontz, was founded, and the old mill that stood so long was built and remained

in the family until 1847. Part of their holdings later became the Widener and Wanamaker estates.

These three families multiplied and were prominent socially, politically, and economically. Benjamin Shoemaker became City Treasurer 1751-1761 and was Mayor of Philadelphia three one-year terms, and his son Samuel was also Mayor. The latter was a courtly gentleman and a Royalist during the Revolution. He went to England and had audience with the King. During his absence his property was confiscated in and about Philadelphia, and the records show 60,000 pounds turned in to the city treasury from the sales. After the animosities of the war had abated he later returned and retrieved some of it.

The fourth Shoemaker of record to arrive was Michael, 8-30-1737. Married in Germany, settled about Easton, and his descendants scattered about mostly in that vicinity and across the river into Jersey. From these various branches descendants of the name can now be found throughout the entire United States. A few only are on record in the war of the Revolution, but many are recorded as taking part in the Civil War, and indeed on both sides. The name can always be found in "Who's Who" and the Social Register, and is entered in the present Philadelphia residence directory over 300 times.

There have been several Shoemaker genealogies compiled, viz.:

"The Shoemaker Family," by Thomas Shoemaker, 1893, 112 pages.

"The Shoemaker Family of Cheltenham, Phila.," 1903, 524 pages.

"The Michael Shoemaker Book," 1924, 995 pages.

AND IT CAME TO PASS that these four families of Shoemakers and others of the name not recorded had become established in America, and brought forth children unto the third generation, that in 1734 a Conrad Shoemaker was born in Holland and came as a young man to America. His forbears are as yet unknown, but other brothers are said to have followed him. Henry, who settled at Deerfield, N. J., presumably was one of them, who came about the time of the American Revolution (N. J. Col. Records), from whom there have sprang as many descendants probably as are recorded in this book. This branch has been of importance in the history of Bridgeton as its home seat; from there they have scattered all over Cumberland County and distant parts. It is surmised that CONRAD SHOEMAKER, SR., landed at Chester, Pa., intending to locate in Jersey. The time is placed as 1765, when he was 31 years of age. He crossed the river and came to Swedesboro, then a hamlet of a few houses. Ten years before the place was known as "Raccoon," and Gloucester County for a long time was

a place where no one was disposed to settle. It was generally regarded as a wild land where nothing would thrive. The possibilities of the world-famous "Swedesboro" sweet potato and of early tomato and melon growing had not been dreamed of. Nothing daunted, however, Conrad Shoemaker as pioneer located himself along the southern boundary of Raccoon creek near Centre Square, where he bought land, meadows, and cedar swamp, prospered, married, and started this family branch.

Cushing & Sheppard's history of Gloucester, Salem and Cumberland Counties of 1883, in their subject matter concerning Logan Township, formerly part of Woolwich, gives the following under "Early settlers and pioneer incidents": "Among the number who came previous to the war was Coonradt Shoemaker who like many others sold himself for his passage,—that is, he bound himself to a Mr. Kelly to work a certain number of years after his arrival in this country if Kelly would pay the passage money. After Mr. Shoemaker had served his time and earned his freedom he located between Raccoon and Old Man's Creek, about two miles from what is now Bridgeport. Here he became possessed of 200 acres of land and at his death in 1790 he left his property to his five children, four sons and one daughter. They all lived to quite respectable age. The first death among his children was that of Samuel, who attained the age of 80, dying in 1838. Conradt died in 1845, aged 63; Jacob in 1858, aged 82, and George in 1863, at the advanced age of 91 years. Sarah, the daughter, was the mother of the venerable Nicholas Justus, of Bridgeport. George Shoemaker, a grandson of Conradt, Sr., now a resident of Bridgeport, was born on the old homestead, July 22, 1811."

The above history was gathered 78 years after Conrad, Sr.'s, death. It has now been 52 years since its publishing, and the information now gathered and substantiated from headstones and Bibles prove most of the above dates wrong, but it does throw light on early happenings that otherwise would have been lost. When Conrad Shoemaker landed it is possible he spelled his name Coonradt. It was too late in 1883 for anyone living then to say "Has anyone here seen Kelly," who paid his passage over. It is quite likely that the Kellys were already settled and he became bound to one of them in order to get over. No doubt an ancestor of many of the name, spelled also Killè, are living in the vicinity. It is evident now, from the history in this book, that the immigrants coming to these parts landed in Raccoon Creek at its mouth or at Bridgeport, then known as "Lower Raccoon Bridge," being the last bridge down.

He died in 1805, not 1790, intestate. The children all died at different ages than as stated, which subsequent chapters will show. The George Shoemaker mentioned was George Key Shoemaker, grandson of Conrad, Sr., and the eldest child to live of fourteen children of his father George, who married Keziah Key. The first child, Mary, died at two and is buried by the side of her grandfather. Living people can relate happenings of bygone days which can be considered reliable, but it is easy to go astray on dates. Cushing & Sheppard further states "One of the peculiarities of the senior Shoemaker was his manner of dress, not only the old leather breeches, but a leather jacket or vest was a part of his attire. The vest was cut quite long with a large deep pocket in each side and in one of these pockets he invariably carried of his favorite old 'schnapps' and in the other a bottle of water. Although Mr. Shoemaker was a man of ordinary size, yet the weight of none of his children was less than 300 pounds when they arrived at the age of manhood and womanhood."

In the early days the farmers' products were carted to Bridgeport and then to Philadelphia by ferry. Later many flat-bottomed boats were used with a pole in center and an improvised sail. The New York market was out of the question until 1835. When George Shoemaker, of Bridgeport, now living, embarked in his first potato speculation, he engaged a sloop, put on board 1,000 bushels of potatoes and set sail for New York, by way of Cape May, reaching New York in three and a half days, where he disposed of his cargo. This was the first sloop load of potatoes ever taken from Raccoon Creek to New York, and "Uncle George" is almost seasick yet whenever he tells the story of his first voyage at sea.

LANDING PLACE OF THE SWEDISH PILGRIMS. To what is now the Township of Logan must be accredited the honor of having within its borders the spot upon which the first permanent settlers of West Jersey landed at the mouth of Raccoon Creek. Mickle, in his "Reminiscences of Old Gloucester," says, "The exact spot of their debarkation might, we imagine, be determined upon an examination of the place, and if so it would possess to us quite as much interest as any part in our country." "This spot," it has been well said, will ever be connected with recollections the most interesting to us and which it becomes us to cherish. We labor with patient perseverance to learn the streams of an ancient world and become familiar with every torrent and brook. We visit in fancy the borders of the Euphrates and linger by the side of the golden Hermus. All this is well, but must we suffer the scenes in our own story to be forgotten. Let every spot be noted that it may not be said in aftertime, "An ungrateful generation

permitted the memory of their fathers to perish." Or, if we are prevented by no filial feelings toward the actors, we cannot be insensible to the movement here made.

Cushing and Sheppard.

"The advent of these pilgrims, small as was their number, was of more consequence to the interests of humanity than most of the brilliant achievements of martial hosts. Of the many battles that have been fought, of the many warriors who have figured in the field of conquest, how few have left a lasting influence for good? The victory of today is lost on the morrow and both victors and vanquished sink together into utter forgetfulness. But here a feeble band without art or arms, with no standard but the olive branch, laid the foundation of a work we trust will stand forever; and not only ourselves but our descendants through all generations shall look back to that 'Spot' and that hour with increasing feeling of gratitude and affection."

Mulford's Lectures, MS.

"As yet no sculptured marble adorns our Delaware Plymouth, but to the source every true friend of man can exclaim 'Circumspice'."

Cushing and Sheppard.

THE OLD HOMESTEAD

Original site where Conrad Shoemaker, Sr., immigrant settler, located and raised his family, showing the farm buildings partially rebuilt on a bluff at the southern edge of Raccoon Creek, reached by a one-third mile winding lane through swamp and woodland from the public road between Bridgeport and Swedesboro. About 1770 this was a plantation of farm land, cedar swamp and meadow ground comprising 200 acres. From 1808 division of the property followed through the course of the years between various members of the family. February 15, 1854, the central part here illustrated, reduced to 61 acres, finally left the family and was sold by Samuel Shoemaker, grandson of the settler, to Charles Davenport for \$3000, whose daughter, now Mrs. Davis, of Clementon, N. J., succeeded to ownership and sold the property in 1921 to Charles Lang, who has lived there since that time. There are evidences on the site of an Indian encampment and burying ground in early days. Pieces of pottery and arrow heads are yet prevalent, and people have visited the place in a search for Indian history.



CONRAD SHOEMAKER THE SETTLER

Born April, 1734; died 3-1-1805, age 71. Buried by the side of the Old Swedes, now Trinity P. E., Church, in Swedesboro, N. J. Married, 6-23-1770, when 36, to SUSANNA SHOULDER, age 18, of Woolwich Township; born 6-10-1752. She was buried 2-1-1790 at the age of 38. They were married 20 years and had eight children, of whom the last five married and left descendants. His marriage license, date of marriage and inventory of personal property are in the Trenton archives. He died intestate. He owned farm land, meadows and cedar swamp south of Raccoon Creek near Centre Square, N. J., which passed to his two sons, SAMUEL and GEORGE, in 1808, from the other heirs in consideration of \$2,000. His inventory totaled \$1,679.36. His bible, of 1803 (Carey, of Phila.), passed to his youngest child and namesake, CONRAD, JR., and then to CHARLES, the latter's eldest child by a second marriage. CHARLES located in Texas and when he died his widow sent it to EDWARD, who was CONRAD's eldest child, and it then descended to EDWARD's son, EDWARD PAGE SHOEMAKER, now living in Collingswood. This bible is unique, and the vital records are illustrated in colored Old English print. They agree with those of the church where they were communicants, which latter have been copied and are in the archives of the Historical Society of Pennsylvania. His headstone is inscribed: "Sacred to the memory of CONRAD SHOEMAKER, sen., who died Mar. 1, 1805, aged 72 years. Blessed are the dead who die in the Lord."

CONRAD SHOEMAKER was married secondly, 3-28-1795, to RUTH EDMAN, by John Croes, rector of Trinity Church. There is no record found of any issue or her death.

<i>Issue:-</i>	<i>Born</i>	<i>Died</i>	<i>Age</i>
2-1 GEORGE SHOEMAKER	9-18-1770	11-18-1770	2ms.
2-2 MARY SHOEMAKER	9-20-1771	1-11-1790	17
2-4 SAMUEL SHOEMAKER	8-14-1777	July 1838	61
2-3 CATHARINE SHOEMAKER	2-25-1775	1- 1-1794	19
2-5 JACOB SHOEMAKER	1-10-1780	1836	56
2-6 GEORGE SHOEMAKER	6-13-1782	Feb. 1868	86
2-7 SUSANNA SHOEMAKER	7-23-1783	2-13-1852	68
2-8 CONRAD SHOEMAKER	2-14-1787	3- 9-1846	59

CHAPTER I

SAMUEL SHOEMAKER

AND HIS

DESCENDANTS

2-4 SAMUEL SHOEMAKER AND HIS DESCENDANTS; 1-1 CONRAD

Born near Centre Square 8-14-1777, died July, 1838, age 61. Married, 1-12-1807, ELIZABETH WISER, of Woolwich Township; born 2-5-1786, daughter of George and Catharine Wiser. He farmed land south of Raccoon Creek, which his father had owned, all of which he and his brother GEORGE bought from the other three heirs, 3-1-1808, which was three years after their father's death.

SAMUEL's will and inventory are on file at Trenton, the latter totaling \$955.11. His will, like many of old, begins "In the name of God, amen." Orders the payment of debts and funeral expenses. Bequests of \$200 each to SUSANNA SHARP and MARY CRAIGHEAD, two married daughters. And, "I do give, devise and bequeath unto my beloved wife, ELIZABETH SHOEMAKER, during her natural life, one room in my house and household goods sufficient to furnish the same, and firewood for the use of said room. One cow and pasture for the same and also the further sum of thirty dollars each and every year to be paid to her out of the issues and profits of my real estate and for the payment of the aforesaid legacies I do bind and charge my real estate and other deacease the same to descend to my two sons, DAVID and SAMUEL SHOEMAKER." He appoints his son, DAVID, the guardian of SAMUEL, a minor, until age 21, at which time the estate is to be divided between them. The will was drawn the month of his death and witnessed by his brother, GEORGE, and Malachi and Joseph Horner, and proven at Woodbury, 7-23-1838.

An attributed remark about him in his latter years, as he would be coming along the streets of Swedesboro, would be "Here comes old Wiser," due probably to his mien or his wife's maiden name.

To SAMUEL and ELIZABETH were born four children, all of whom married and left descendants and died at ages 79 to 85. Buried in four different cemeteries within a radius of 15 miles in lots prominently located and with appropriate stones fully inscribed.

<i>Issue:-</i>	<i>Born</i>	<i>Died</i>	<i>Age</i>
3-1 DAVID SHOEMAKER	5-30-1808	Feb. 1888	79
3-2 SUSANNA SHOEMAKER	1810	Jan. 1895	85
3-3 MARY SHOEMAKER	7-20-1812	2-3-1894	81
3-4 SAMUEL SHOEMAKER	7-17-1824	8-5-1906	81

SAMUEL SHOEMAKER DESCENDANTS

3-1 DAVID; 2-4 SAMUEL; 1-1 CONRAD SHOEMAKER

Born near Centre Square 5-30-1808, died February, 1888, age 79. Buried at Pedricktown. Married, 2-10-1834, NAOMI MOUNCE, daughter of William and Elizabeth Mounce; born 8-21-1808, died 5-10-1838, at the age of 30. Buried at Swedesboro. They were married but four years and had two children.

<i>Issue:-</i>	<i>Born</i>	<i>Died</i>	<i>Age</i>
4-1 SAMUEL MOUNCE SHOEMAKER	6-10-1834	3-6-1857	22
4-2 DAVID SHOEMAKER, JR.	7-10-1836	1898	62

DAVID married secondly, 2-17-1841, HANNAH PEDRICK, of Pedricktown, a "Friend," daughter of Isaac and Sarah Pedrick; born 7-13-1818, died 9-30-1865, age 47. Buried at Pedricktown. They were married 24 years and had seven children.

<i>Issue:-</i>	<i>Born</i>	<i>Died</i>	<i>Age</i>
4-3 SARAH ELIZABETH SHOEMAKER	12- 1-1842		
4-4 ISAAC PEDRICK SHOEMAKER	8-13-1844	3- 6-1884	39
4-5 ARTHUR FRANKLIN SHOEMAKER	3- 5-1848	11-15-1870	22
4-6 BARCLAY SOMERS SHOEMAKER	5-15-1852	8- 1-1852	2ms.
4-7 ELMER SHOEMAKER	11-11-1853	11-11-1853	0
4-8 ELIHU SHOEMAKER	4-23-1857	7-27-1857	3ms.
4-9 LORENA SHOEMAKER	12- 5-1858	9- 7-1873	14

DAVID married thirdly SARAH SPARKS, widow, about 1870, daughter of Simon C. Sparks; born 1823, died 1901. Buried at Perkindown. No issue.

DAVID, as a young man of 31, bought two small farms along the eastern edge of Pedricktown and the boundaries of Old Man's and Beaver Creeks, comprising about 150 acres, including considerable meadow land. During the next 25 years he prospered; he then retired, having had built at the eastern edge of the town a house costing him \$5,000, with an additional 12 acres of land adjoining. His will and inventory are on file at Trenton.

He had nine children in all, six of whom died before marrying. He was a member of the Friends Meeting at Pedricktown, but did not use the form of speech, although his bible was written in this style, as neat, plain and complete as any to be found, and begins with his father and mother. This bible was given to DAVID, JR., his eldest, and when the latter died he handed it over to his eldest child, CLARA SHOEMAKER DOLL, with the admonition never to part with it. No other entries were ever made.

SAMUEL SHOEMAKER DESCENDANTS

3-1 DAVID; 2-4 SAMUEL; 1-1 CONRAD SHOEMAKER

4-2 DAVID SHOEMAKER, JR. Born at Pedricktown, N. J., 7-10-1836, died in Philadelphia 1898, age 62. Buried at Cedar Hill, Philadelphia. Married, 1863, ANNA E. STEINMAN, of Philadelphia; born 1840, died 1893, age 53. Buried Mt. Peace, Philadelphia, in Steinman lot. She was the daughter of Rev. Christian F. Steinman, born in Germany, and was co-organizer of Cohocksink M. E. Church, Germantown and Columbia Aves., now at 7th and Norris Sts. DAVID came to Philadelphia as a young man and followed the painting business as a contractor for many years. Married 30 years and had eight children, five yet alive.

<i>Issue:-</i>	<i>Born</i>	<i>Died</i>
5-1 CLARA SHOEMAKER	1- 5-1865	Living
5-2 ANNIE ELIZABETH SHOEMAKER	8-15-1865	Living
5-3 GEORGE SHOEMAKER	1867	Infancy
5-4 IDA SHOEMAKER	1869	Infancy
5-5 DAVID SHOEMAKER, 3RD	1871	Living
5-6 EMMA SHOEMAKER	1873	Infancy
5-7 FREDERICK SHOEMAKER	4- 8-1876	Living
5-8 ELLA MAY SHOEMAKER	5-12-1879	Living

5-1 CLARA SHOEMAKER. Married, 5-9-1879, GEORGE W. DOLL, of Philadelphia; born 7-4-1855, died 1-15-1935, age 79. Buried at Cedar Hill. Son of Frederick and Louisa Doll. He worked for 49 years at Fidler's as a rope reeler, then eight years at Plum's as a machinist. Gave up work at about age 80. Residence, 2109 Wakeling St., Wisconsin, where his widow yet lives. Eight children, of whom six live. They were married 55 years.

<i>Issue:-</i>	<i>Born</i>	<i>Died</i>	<i>Age</i>
6-1 LOUISA ELIZABETH DOLL	11-14-1880	Living	
6-2 FREDERICK GEORGE DOLL	4-24-1882	Living	
6-3 CLARA MAY DOLL	7-17-1886	Living	
6-4 ANNA DOLL	1888	1888	0
6-5 MARY DOLL	1890	1893	3
6-6 ELIZABETH DOLL	7-27-1892	Living	
6-7 ELLA MAY DOLL	9-19-1894	Living	
6-8 ROSANNA DOLL	10-26-1896	Living	

SAMUEL SHOEMAKER DESCENDANTS

3-1 DAVID; 2-4 SAMUEL; 1-1 CONRAD SHOEMAKER

+2 DAVID, Jr.; 5-1 CLARA AND GEORGE DOLL CHILDREN

6-1 LOUISA ELIZABETH DOLL. Born Philadelphia 11-14-1880. Married, 6-14-1903, LEWIS JACKSON HENRY, of Philadelphia; born 1-3-1879, son of William and Lydia Ann (Keen) Henry. He has been with Fidler's as a rope maker for many years. Residence, 4715 Worth St., Wissinoming, Philadelphia. Married 32 years and had six children, all girls.

<i>Issue:-</i>	<i>Born</i>	<i>Died</i>
7-1 CLARA MAY HENRY	5- 1-1904	Living
7-2 MARY ELLA HENRY	3-26-1906	Living
7-3 JESSE PRESTON HENRY	5-19-1907	Living
7-4 LOUISA HENRY	11-25-1910	1911
7-5 RUTH ANNA HENRY	1-15-1911	Living
7-6 VIRGINIA ELIZABETH HENRY	1-11-1915	Living

CLARA MAY HENRY. Married, 7-23-1923, JOSEPH RUDHOLZNER, of Philadelphia; born 11-20-1902, son of Charles and Anna (Kishner) Rudholzner. No children. He has an auto repair shop at Mulberry and Meadow Sts., Frankford. Residence, 4648 Leshar St.

MARY ELLA HENRY. Married, 1924, THOMAS A. ADDISON, of Philadelphia; born 2-11-1904, son of Mary Elizabeth (Brown) Addison. Residence, 4715 Worth St.

Issue:-

8-1 ELLA ELIZABETH ADDISON. Born 10-20-1925.

JESSE PRESTON HENRY is unmarried, lives at home and works in a hosiery mill.

RUTH ANNA HENRY. Married, 6-26-1931, EDWARD CHARLES COBB; born Scotland, 4-10-1906, son of William and Jane (Small) Cobb. No children. Occupation, machinist. Residence, 2066 Anchor St.

VIRGINIA ELIZABETH HENRY. Married, 6-30-1933, GEORGE CARTER HUNKAPILLER, of Fort Smith, Arkansas; born 2-13-1913, son of George Carter and Lulu (Crowell) Hunkapiller. Occupation, hosiery knitter. Residence, 329 Grove St., Abington.

Issue:-

8-2 GEORGE EDWARD HUNKAPILLER. Born 4-21-1934.

SAMUEL SHOEMAKER DESCENDANTS

3-1 DAVID; 2-4 SAMUEL; 1-1 CONRAD SHOEMAKER

4-2 DAVID, Jr.; 5-1 CLARA AND GEORGE DOLL CHILDREN

6-2 FREDERICK GEORGE DOLL. Born 4-24-1882. Married ELIZABETH SKANK, of Philadelphia, daughter of Benjamin and Mary (Sparks) Skank, born 12-6-1886, died 1915, age 29. He is a widower and has worked at the U. S. Arsenal for 17 years. Resides with his mother at 2109 Wakeling St., Wissinoming.

Issue:-

Born

7-7 FREDERICK GEORGE DOLL, JR. 11-18-1909 Single

7-8 MARGARET ELIZABETH DOLL 11-14-1915 Single

6-3 CLARA MAY DOLL. Born 7-17-1886. Married, 10-20-1906, ERNEST HARVEY WILEY, of Philadelphia; born 11-10-1883, son of Thompson and Jennie Wiley. He has worked at Fidler's, rope makers, for many years. Residence, 4765 Worth St., Wissinoming, Philadelphia.

Issue:-

Born

7-9 CLARA MAY WILEY 7-20-1907 Living

7-10 PEARL VIRGINIA WILEY 7-12-1913 Living

7-11 ERNEST HENRY WILEY 6- 1-1915 Living

7-9 CLARA MAY WILEY. Married, 11-24-1926, EDWARD NELSON THOMAS; born 10-4-1903, son of Edward Nelson and Jean (McGuigan) Thomas. He has a newspaper route. Residence, 2070 Anchor St., Wissinoming.

Issue:-

8-3 MAE JEANETTE THOMAS. Born 9-9-1927.

7-10 PEARL VIRGINIA WILEY. Married, 4-17-1933, GERALD HILTON KARTCH; born 9-14-1912, son of Joseph and Elizabeth (Gangloff) Kartch. Occupation, machinist. No children. Residence, 4765 Worth St.

6-6 ELIZABETH DOLL. Born 7-27-1892. Married JOHN McBLAIN, of Philadelphia; born 5-17-1889, son of James and Annie Kent (Collins) McBlain. He was in the rag and waste business and successful as an importer until the depression hurt his business. Now works at the City Hall, Philadelphia. They were divorced and he married secondly IDA SCHULTZ. Residence, Philadelphia.

Issue:- Of ELIZABETH and JOHN McBLAIN

7-12 ANNA MAY McBLAIN. Born 5-6-1913.

SAMUEL SHOEMAKER DESCENDANTS

3-1 DAVID; 2-4 SAMUEL; 1-1 CONRAD SHOEMAKER

4-2 DAVID, Jr.; 5-1 CLARA DOLL; 6-6 ELIZABETH McBLAIN

6-6 ELIZABETH McBLAIN married secondly VICTOR GIBSON, of Philadelphia; born 4-5-1893, son of Louise Gibson, of Virginia. He was in World War service, became disabled and died 1924, age 31. His widow lives at 938 N. 19th St., Camden, N. J.

Issue:-

7-13 VICTOR GIBSON, Jr. Born 10-16-1921. Lives at Absecon.

7-12 ANNA MAY McBLAIN. Born 5-6-1913. Married, 6-22-1933, THOMAS HAROLD CRAMER, of Steelton, Pa.; born 7-9-1913, son of Thomas H. and Elsie Viola (Hoffman) Cramer. The latter's mother was a SHOEMAKER, of Pennsylvania stock. MR. CRAMER graduates in February, 1936, from the College of Journalism at Temple University. MRS. CRAMER is now chief stenographer with the Atlantic Elevator Co. Residence, 1840 N. Camac St., Philadelphia.

6-7 ELLA MAY DOLL. Born 9-19-1894. Married ELWOOD ELMER, of Philadelphia, later separated. She works at hosiery. Residence, Haworth St., Wissinoming.

Issue:-

Born

7-14 FREDERICK DOLL

3-3-1914

7-15 ELEANOR ELMER

7-2-1925

FREDERICK married, 4-5-1932, CATHARINE BERNADOTTE HANRATTY, of Philadelphia; born 9-19-1913, daughter of Edward and Margaret (O'Rourke) Hanratty. He is manager of a gas service station. Residence, Orthodox and Mulberry Sts., Frankford, Philadelphia.

Issue:-

8-4 FREDERICK DOLL, Jr. Born 10-5-1933.

6-8 ROSANNA DOLL. Born 10-26-1896. Married, 1913, JOSEPH RAYMOND DAVIS, of Philadelphia; born 6-12-1891, son of John F. and Anna (Oelenschlager) Davis. He is a hosiery knitter in Pleasantville. Residence, Absecon Highlands, where they located their home with several acres of ground.

Issue:-

Born

7-16 RAYMOND JOSEPH DAVIS

12- 4-1914

Single

7-17 WILBUR LEROY DAVIS

5-14-1916

Single

7-18 HOWARD ALLEN DAVIS

6-30-1920

Single

SAMUEL SHOEMAKER DESCENDANTS

3-1 DAVID; 2-4 SAMUEL; 1-1 CONRAD SHOEMAKER

4-2 DAVID SHOEMAKER, Jr. and ANNA E. STEINMAN CHILDREN

5-2 ANNIE ELIZABETH SHOEMAKER. Born 8-15-1865. Married, 1881, HARRY LEMAN DAFFIN, of Philadelphia, son of Thomas and Margaret (Springer) Daffin; born 12-22-1863, died 3-31-1932, age 68. He was a watch joiner at the Keystone, 19th and Brown Sts., Philadelphia, for 23 years. Later a proofreader on the Philadelphia *Record*. The name Daffin is rare in these parts. His widow resides at 18 S. Maryland Ave., Atlantic City.

<i>Issue:-</i>		<i>Born</i>	<i>Died</i>	<i>Age</i>
6-9	HARRY DAFFIN	5- 1-1884	Living	
6-10	ALICE DAFFIN	Twin 1887	1888	1
6-11	ELIZABETH DAFFIN	Twin 1887	1890	3
6-12	FLORENCE DAFFIN	1889	10-2-1899	10
6-13	THOMAS DAFFIN	11-14-1892	Living	

HARRY married, 10-22-1906, FRANCES E. IRELAN; born Camden, N. J., 2-28-1885. They were divorced. Occupation, railroad freight receiver.

Issue:-

7-19 WILLIAM DAFFIN. Died in infancy.

7-20 FRANCES DAFFIN. Died in infancy.

HARRY married secondly, 5-10-1924, REBECCA MAY POLLOCK; born opposite the old Atlantic City light house, 6-25-1886, daughter of George and Margaret (Potts) Pollick. No children. Residence, 24 N. New Jersey Ave., Atlantic City, N. J.

6-13 THOMAS DAFFIN. Born 11-14-1892. Never married. Was in World War service overseas one year. Was disabled. Worked previously with the Bell Telephone Co. Resides with his mother at 18 S. Maryland Ave., Atlantic City, N. J.

5-5 DAVID SHOEMAKER, 3RD. Born 1868. Married, 1894, DEBORA TALLANGER KUNZ, of Philadelphia; born 10-31-1876, daughter of Henry and Philopene (Gehring) Kunz. He has followed painting generally during and after the life of his father. Residence, 2715 N. Hope St.

<i>Issue:-</i>		<i>Born</i>	<i>Died</i>	<i>Age</i>
6-14	DAVID SHOEMAKER, 4TH	4- 6-1895	Living	
6-15	PHILOPENE VIOLET SHOEMAKER	10-20-1898	Living	
6-16	RAYMOND SHOEMAKER	1900	1901	

SAMUEL SHOEMAKER DESCENDANTS

3-1 DAVID; 2-4 SAMUEL; 1-1 CONRAD SHOEMAKER

4-2 DAVID, Jr.; 5-5 DAVID 3rd and DEBORA T. KUNZ CHILDREN

6-14 DAVID SHOEMAKER, 4TH. Born 4-6-1895. Has never married. He follows the paperhanging business. Residence, 4161 Orchard St., Frankford, where his mother also resides.

6-15 PHILOPENE VIOLET SHOEMAKER. Born 10-20-1898. Married, 6-30-1921, GEORGE RICHARD DIETERLE, JR., of Philadelphia; born 8-24-1898, son of George Richard and Mary Dieterle. He is with the Philadelphia Fire Department. Residence, 831 Fuller St., Fox Chase, Pa.

Issue:-

7-21 VIOLET DIETERLE. Born 7-21-1929.

5-7 FREDERICK SHOEMAKER. Born 4-8-1876. Married MARY CARNEY, of Philadelphia; born 1876, died 1924, age 48. No issue. He married secondly MARY STEIGER, of Philadelphia; born 1865, died 4-20-1933, age 68. No issue. He has followed painting work mostly and resides at 2715 N. Hope St., Philadelphia.

5-8 ELLA MAY SHOEMAKER. Born 5-12-1879. Married WILLIAM WILEY, of Philadelphia, a brother to Ernest Wiley, who married her niece, Clara May Doll. He has followed the water on Coast Line vessels. No issue. Residence, Wissinoming, Philadelphia.

DAVID SHOEMAKER, Sr., and HANNAH PEDRICK CHILDREN

4-3 SARAH ELIZABETH SHOEMAKER. Born Pedricktown, N. J., 12-1-1842. Married, 3-22-1865, DR. ALBERT BASSETT, of Salem, N. J.; born 1825, died 11-24-1897, age 72. Buried in Friends Cemetery, Salem. He was a medical doctor and practiced at Haddonfield, N. J. Later settled on a farm about four miles north of Salem on the Sharptown Road, where he died.

Issue:-

5-9 RALPH WALDO EMERSON BASSETT. Born 1866.

5-9 RALPH W. E. BASSETT became a professor of languages and was teaching in a Denver college during part of the period, 1905 to 1913. Reported married with two children. His mother also lived there and had correspondence with ADA DUFFIELD, at Jefferson, her second cousin, the last letter dated 12-20-1913, from 1511 Glenmore Place, care Mrs. White. I have been unable, through the University of Denver or elsewhere, to trace this history as yet.

SAMUEL SHOEMAKER DESCENDANTS

3-1 DAVID; 2-4 SAMUEL; 1-1 CONRAD SHOEMAKER

4-4 ISAAC PEDRICK SHOEMAKER. Born Pedricktown, N. J., 8-13-1844, died 3-6-1884, age 39. Married, 1864, by Mayor Alexander Henry, of Philadelphia, MARY AMELIA LEAMING, daughter of Aaron and Ann (Pilgrim) Leaming, of Cape May, N. J.; born near Schillingers Landing, Cape May County, 10-14-1840, died at Pedricktown, N. J., 2-3-1933, age 92. Both buried at Pedricktown, N. J. She is a Mayflower descendant, tracing down as follows: JOHN HOWLAND PILGRIM—DESIRE HOWLAND—HANNAH GORHAM—HANNAH WHILDEN—CHRISTOPHER LEAMING—CHRISTOPHER LEAMING—JACOB LEAMING—AARON LEAMING—MARY. She was a school teacher in early womanhood in Salem County and finally at Pedricktown, where she met her future husband. ISAAC was a farmer the most of his short life. Was in the produce commission business and other work in Philadelphia for a few years after marriage. About 1868 moved to Beverly, N. J. Had a farm at Perkins Crossing. Then the big Freeman farm adjoining Beverly, south of the railroad. His brother, ARTHUR, back from the Civil War, was on the homestead farm at Pedricktown and died single. ISAAC went back there about 1872. He was educated at Fort Edward, N. Y., and was adept in art and invention. Would build or make anything—boats and nets for fishing, wagons for his boys, bookcases and cupboards for the house, sash for the hot beds and a first coal grate for a sweet potato hot house. First to start "Jenny Lynns" canteloupe seed in cold frames in inverted sod. Built an incubator and hatched chicks right after the first one came out. Fond of gunning, and a musician—a violinist, also trombonist with the old "Weccacoe" band. Left drawings and paintings of school days of much promise in that line. He had many talents. A stomach trouble developed, was probably never properly diagnosed and caused his early death. His widow never remarried.

Issue:-

	<i>Born</i>	
5-10 HUBERT BASTIAN SHOEMAKER	9-26-1865	Living
5-11 EMMA HANNAH SHOEMAKER	6-30-1867	Living
5-12 ARTHUR SHOEMAKER	7-31-1876	Living
5-13 LAURENNA (LOUISE) SHOEMAKER	5-25-1882	Living

SAMUEL SHOEMAKER DESCENDANTS

3-1 DAVID; 2-4 SAMUEL; 1-1 CONRAD SHOEMAKER

4-4 ISAAC P. SHOEMAKER and MARY A. LEAMING CHILDREN

5-10 HUBERT BASTIAN SHOEMAKER. Born Pedricktown, N. J., 9-26-1865. Married, 12-26-1898, at Fairton, N. J., JULIA DEPEW (HOGATE) WHITICAR, widow; born 8-14-1866, daughter of John and Emily (Sink) Hogate. She was the widow of George Curtis Whiticar, who died in 1890, leaving her with two sons, ADDISON ALEXANDER WHITICAR, who married KATE DARE JOHNSON and has three boys, 19 to 24 years, all single. He has followed the water at Fortescue, N. J., Stuart, Fla., and Fishers Island, N. Y., as captain of yachts and party boats. The second son, JOHN HOGATE WHITICAR, graduated from Temple University and "Medico Chi." with M.D. He settled at Ocean City, N. J., in practice, and has followed the profession there about 20 years. He married WINONA GEE, of Marblehead, Mass.; no children.

HUBERT had two short winter courses in high school at Salem, N. J., attended the old "Russell" school at Woodbury and finished at "Eastman's," Poughkeepsie, N. Y., meanwhile superintending the farm after his father's death. He came to Philadelphia and was an accountant with various firms (Eisenlohr's, when "Cinco" was born); was in bank work in Atlantic City, chief in opening the bank at Egg Harbor, and instigator in organizing one at Tuckerton, N. J. In 1893 in hotel work at Chicago. Then for 12 years accountant in the produce section of Philadelphia. Since then in the insurance business, principally with the Prudential of Newark, N. J., serving them 25 years as agent and Assistant Superintendent. Now retired. Residence, 4726 N. Carlisle St., Philadelphia.

Issue:-

6-17 MARY LAURENNA SHOEMAKER. Born Philadelphia 11-1-1904; living. Married, 10-9-1926, BURTON ALBRIGHT ARNAIZ; born Philadelphia 8-28-1902, son of Henry and Delia (Albright) Arnaiz. BURTON is Chief Draughtsman with Proctor & Schwartz, manufacturers of drying machinery, at 7th and Tabor Road, Philadelphia, where he has been connected the past 15 years, since leaving school. MARY graduated from Germantown High and Temple University Secretarial Course and was accountant and secretary for several years with Wm. W. Allen & Son, Inc., at 111 S. 4th St. Residence, 3326 Princeton Ave., Mayfair, Philadelphia.

Issue:-

	<i>Born</i>	
7-22 JOHN BURTON ARNAIZ	2-25-1930	Living
7-23 ALAN EDWIN ARNAIZ	1-18-1932	Living

SAMUEL SHOEMAKER DESCENDANTS

3-1 DAVID; 2-4 SAMUEL; 1-1 CONRAD SHOEMAKER

4-4 ISAAC P. SHOEMAKER and MARY A. LEAMING CHILDREN

5-11 EMMA HANNAH SHOEMAKER. Born Philadelphia, Pa., 6-30-1867. Married in Philadelphia, 1-6-1892, FRELAN GRIFFITH SPARKS; born Pedricktown, N. J., 1-8-1866, son of Ebenezer and Rachel (Norton) Sparks. He died 12-21-1916, age 49. Buried at Pedricktown. FRELAN attended school, "Russel's," Woodbury, and at Pennington, N. J., and succeeded his father on the homestead farm of 250 acres east of Pedricktown, Auburn Road, where his father had prospered and later retired to Pedricktown, buying the DAVID SHOEMAKER town house after the latter's death. FRELAN carried on the farm for many years. Was also interested in automobile agency work in the car's early days, had a farm implement business and was co-partner in the South Jersey Canning Co. at Pedricktown. He managed and owned for some time four other farms in the vicinity, comprising about 1,000 acres. He was enterprising and well liked by all who knew him. His father later bought and moved into another home in the town and EMMA and FRELAN moved into the DAVID SHOEMAKER house, where they lived until her husband's death, and where she continued as his widow until recently when she sold and took over the home that had been her husband's father's and where she now resides.

Issue:-

Born

6-18 MARION SHOEMAKER SPARKS	3-29-1896	Living
6-19 CARVEL EBENEZER SPARKS	7- 5-1900	Living
6-20 MILDRED RACHEL SPARKS	6- 7-1899	Living
6-21 FRELAN EMERSON SPARKS	10-20-1906	Living

6-18 MARION SHOEMAKER SPARKS graduated from Smith College, Northampton, Mass., 1917. Married, 1-19-1922, RENÉ LÉON, born at Alexandria Egypt, 4-19-1882, son of B. A. and Emma Leon; French nationality; educated at Lycee Michelet in Paris, France; came to this country in 1895. Has been in finance all his life, specializing in money and foreign exchange, of which he is a recognized expert. They have no children. Residence, Princeton, N. J.

6-21 FRELAN EMERSON SPARKS was born at Pedricktown, N. J., 10-20-1906. Married, in January, 1932, FRANCES ROSE CATON; born 2-19-1907, daughter of Thomas Francis and Grace Barbara (Abbott) Caton, of Brewster, N. Y. No children. Occupation, traveling salesman. Residence, Long Island City, N. Y.

SAMUEL SHOEMAKER DESCENDANTS

3-1 DAVID; 2-4 SAMUEL; 1-1 CONRAD SHOEMAKER

4-4 ISAAC PEDRICK SHOEMAKER; 5-11 EMMA HANNAH SPARKS

6-19 CARVEL EBENEZER SPARKS. Born Pedricktown, N. J., 7-5-1900. Married, 1-1-1923, **ETHEL COTTON SPARKS**, of State College, Pa.; born at Portsmouth, Ohio, 2-2-1898, daughter of Dr. Edwin Erle Sparks, President of State College, who is now deceased, and Katharine (Cotton) Sparks, who has five Mayflower ancestors. CARVEL graduated from Penn State College and took up farming on the homestead farm of his grandfather's of 250 acres, near Pedricktown, for several years. He then turned his attention to mercantile life and is now employed in New York City. Residence, 466 N. Maple Ave., Ridgewood, N. J. A very fine home with ample ground, which he bought and remodeled.

Issue:-

Born

7-24 ANN KATHARINE SPARKS

8-29-1925

7-25 SUSAN SPARKS

11-15-1933

6-20 MILDRED RACHEL SPARKS. Born Pedricktown, N. J., 6-7-1899. Married, 5-11-1929, **LAMONT MARTIN COCHRAN**, of Seattle, Wash.; born 1895, son of Samuel Martin and Anna Rose (Sheeser) Cochran. He formerly managed the Mukden, Manchuria, branch of the National City Bank of New York City. Now a financial investment specialist for Chinese interests. Residences, Seattle, Wash., and La Jolla, Calif., near San Diego.

Issue:-

Born

7-26 MARION ROSE COCHRAN

8-11-1930

7-27 LAMONT MARTIN COCHRAN, JR.

8-4-1931

Both born in Mukden, Manchuria.

SAMUEL SHOEMAKER DESCENDANTS

3-1 DAVID; 2-4 SAMUEL; 1-1 CONRAD SHOEMAKER

4-4 ISAAC P. SHOEMAKER and MARY A. LEAMING CHILDREN

5-12 ARTHUR SHOEMAKER was born at Pedricktown, N. J., 7-31-1876. Married, 6-8-1910, DAWN FITCH, of Moers, N. Y.; born 5-15-1888, daughter of Elmer I. Fitch, a descendant of Fitch of steamboat fame, and of Laura Ann (Dawson) Fitch. ARTHUR graduated from the Y. M. C. A. College at Springfield, Mass., as B.P.E., from Columbia University, B.S., and from Kansas City, Mo., Medical College as M.D. He was instructor in various schools at Bridgeport, Conn., at the Henry Street Settlement in New York, Morristown, N. J., and at the Ching Hua College in Peking, China. For the past fifteen years he has devoted his attention to the manufacture of specially designed hand-woven rugs, with studios in Peiping, Shanghai and Manila, P. I. Residence, 4 Kung Yuan Hsi Ta Chieh, Peiping, China.

<i>Issue:-</i>	<i>Born</i>	<i>Died</i>
6-22 ROBERT FITCH SHOEMAKER	6-20-1912	July 1913
6-23 LAURA ANNE SHOEMAKER	1-14-1914	Aug. 1917
6-24 ARTHUR FITCH SHOEMAKER	12-26-1915	Living
6-25 CAROL FITCH SHOEMAKER	2-28-1921	Living
6-26 JOHN FITCH SHOEMAKER	5-14-1924	Living

6-24 ARTHUR FITCH SHOEMAKER was graduated from the Peking American School, and has completed his freshman year at Yenching University. He has now been transferred to Dartmouth College in America as a sophomore. He is an Eagle Scout.

5-13 LAURENNA (LOUISE) SHOEMAKER was born at Pedricktown, N. J., 5-25-1882. Married GUSTAV HELLSTROM, a Swedish author. She is a graduate of the Industrial Art School at Broad and Master Sts., Philadelphia. She was in theatrical work for several years in the United States and as far away as Australia. Afterward followed painting and designing in New York City. No children. Residence, Woodstock, N. Y.

SAMUEL SHOEMAKER DESCENDANTS

3-2 SUSANNA SHARP; 2-4 SAMUEL; 1-1 CONRAD SHOEMAKER

SUSANNA SHOEMAKER. Born near Centre Square 1810. Died January, 1895, age 85, at the home of her daughter, EMELINE TOZER, at Oliphants Mills. Married, 6-18-1828 (N. J. Col. Rec.), JAMES SHARP; born near Centre Square, about 1804, died about 1842, age 38. Both supposed buried in M. E. or Episcopal Cemetery, Swedes. He was a farmer and died after 14 years of marriage, leaving a wife and six children, ages 2 to 14. She lived in Battentown and sewed and nursed to raise her family. Her aunt, SUSANNA (SHOEMAKER) JUSTICE, raised GEORGE until 12, when she died, and then he was put out with a farmer. THOMAS, the youngest, was also later put out on a farm. All grew up and married. None died under 72 and the last to die was the youngest of the flock, THOMAS, who lived to 92. The best life record of any of the fourth generations of children.

<i>Issue:-</i>	<i>Born</i>	<i>Died</i>	<i>Age</i>
4-10 SAMUEL SHOEMAKER SHARP	3-17-1829	April 1912	83
4-11 JOSEPH SHARP	2-22-1831	1- 1-1907	75
4-12 JAMES SHARP	5-16-1833	8- 9-1905	72
4-13 EMELINE SHARP	5-10-1836	4-21-1927	90
4-14 GEORGE SHARP	3- 4-1839	5-31-1923	84
4-15 THOMAS SHARP	11-14-1840	7-17-1932	92

SAMUEL SHOEMAKER DESCENDANTS

3-2 SUSANNA SHARP; 2-4 SAMUEL; 1-1 CONRAD SHOEMAKER

4-10 SAMUEL SHOEMAKER SHARP. Born 3-17-1829, died April, 1912, age 83. Married, 11-7-1850, HANNAH RAINEAR, daughter of Parnell and Rachel (Richardson) Rainear; born 3-30-1830, died 2-29-1912, age 82. Both buried in the family lot at Clarksboro. He was a large man of 300 pounds, a farmer all his life, mostly at Mt. Royal, Woodbury and Wenonah. He wrote in his family bible, "SAMUEL SHARP, No. Woodbury, N. J., bought 2-11-1871." It descended to his last child, FLORENCE REBECCA, who married JOHN MILLER, of Paulsboro. She is deceased and he has the bible. They were married 61 years and had four sons and four daughters.

<i>Issue:-</i>	<i>(Bible)</i>	<i>Born</i>	<i>Died</i>	<i>Age</i>
5-14	ANNA MELVINA SHARP	1-26-1853	12-13-1930	77
5-15	PARNELL WINFIELD SHARP	5-20-1855	April 1912	56
5-16	SAMUEL FRANKLIN SHARP	1-17-1857	3-22-1934	77
5-17	HARRY AUGUSTUS SHARP	10- 1-1858	2- 6-1878	19
5-18	KATE ADA SHARP	3-28-1860	Living	
5-19	ISAAC MONTERVILLE SHARP	11-27-1861	1-31-1895	33
5-20	IDA MAY SHARP	4-21-1868	3- 9-1875	6
5-21	FLORENCE REBECCA SHARP	2- 2-1870	4-18-1926	56

5-14 ANNA MELVINA SHARP. Married, 2-13-1879, JOSEPH F. CARSON, of Gloucester County; born 1844, died 5-10-1886, age 42. Both buried at Clarksboro. He was a farmer and lived on the "Brewer" farm near Woodbury, where their children were born. He was the son of Isaac Carson, born 1805, and Rebecca W. Carson, born 1811.

<i>Issue:-</i>		<i>Born</i>	<i>Died</i>	<i>Age</i>
6-27	ISAAC SHARP CARSON	1879	1922	42
6-28	OLIVE CARSON	8- 9-1882	Living	
6-29	ANNA CARSON	11-15-1883	Living	
6-30	BERTHA CARSON	9-12-1885	Living	

6-27 ISAAC SHARP CARSON. Married MAYBELLE JONES, of Fox Chase, Pa.; born 1880, died 1934, age 54. Both buried at Clarksboro. He was Secretary for George Green, of Woodbury, and later in insurance work.

Issue:-

— MARY CARSON. Born and died, age 1 week.

SAMUEL SHOEMAKER DESCENDANTS

3-2 SUSANNA SHARP; 2-4 SAMUEL; 1-1 CONRAD SHOEMAKER

4-10 SAMUEL; 5-14 ANNA M. SHARP and JOSEPH F. CARSON

6-28 OLIVE CARSON. Born 8-9-1882. Never married. She is connected with the First National Bank of Woodbury. Residence, Curtis Ave., Woodbury, N. J.

6-29 ANNA CARSON. Born 11-15-1883. Married, in 1906, ARTHUR TURNBULL, of Morristown, N. J.; born July, 1881, son of William H. and Ella (Peterson) Turnbull. He is with the legal department of the Pennsylvania Railroad. No children. Residence, 34 Aberdeen Place, Woodbury, N. J.

6-30 BERTHA CARSON. Born 9-12-1885. Married, in 1910, FREDERICK PRATT SIMPSON, of Mill Creek, Pa.; born September, 1883, son of George Simpson. He is a physician. Residence, 1111 15th Ave., Altoona, Pa.

Issue:-

7-28 ROBERT CARSON SIMPSON. Born 7-17-1913.

SAMUEL SHOEMAKER SHARP and HANNAH RAINEAR CHILDREN

5-15 PARNELL WINFIELD SHARP. Born 5-20-1855, died April, 1912, age 56. Buried at Clarksboro. Married, 8-13-1881, ANNA A. CARPENTER, of Woodbury. He was a farmer and later a conductor on the ——— street cars in Brooklyn, N. Y. No issue. His widow married a Johnson, reported yet living. She died and was buried in Camden.

5-16 SAMUEL FRANKLIN SHARP. Born 1-17-1857, died 3-22-1934, age 77. Buried at Clarksboro. Married, 12-31-1881, ANNIE BURDECK CRAWFORD; born at Cheshire, Mass., in the Berkshire Hills, 12-3-1858, daughter of John and Mary Ann (Sweet) Crawford. He was a farmer and gardener all his life; in later years caretaker for estates. His widow resides at 23 E. Fairview Ave., Clifton Heights, Pa.

Issue:-

Born

6-31 EDWARD HENRY SHARP

4-27-1883

6-32 NORMAN CRAWFORD SHARP

11- 9-1897

SAMUEL SHOEMAKER DESCENDANTS

3-2 SUSANNA SHARP; 2-4 SAMUEL; 1-1 CONRAD SHOEMAKER

4-10 SAMUEL S. SHARP

5-16 SAMUEL F. and ANNIE CRAWFORD CHILDREN

6-31 EDWARD HENRY SHARP. Born 4-27-1883. Married, 12-23-1908, HELEN LIVELY, of Ardmore, Pa.; born 9-30-1883, daughter of Benjamin and Ella Margaret Lively. Regular occupation, printer. Residence, 1710 Cleveland Ave., Stonehurst, Pa.

<i>Issue:-</i>	<i>Born</i>	<i>Died</i>
7-29 HELEN MAE SHARP	6-28-1911	Aug. 1911
7-30 EMMA MARGARET SHARP	3-25-1915	Living
7-31 GRACE SHARP Twin	6-13-1918	Same day
7-32 IDA SHARP Twin	6-13-1918	Same day
7-33 ERNESTINE SHARP	12-25-1923	Living
7-34 SAMUEL EDWARD SHARP	10-21-1928	Living

6-32 NORMAN CRAWFORD SHARP. Born 11-9-1897. Married, 6-21-1925, EVA KATHARINE LAVAN; born 9-16-1903, daughter of Cordon C. and May Lavan. He is branch manager for the Fire Insurance Adjustment Co., covering the central section of California, with offices at 213 First National Bank Bldg., Chico, Calif. No children. Residence, Chico, Calif.

SAMUEL SHOEMAKER SHARP and HANNAH RAINEAR CHILDREN

5-18 KATE IDA SHARP. Born at Mt. Royal, N. J., 3-28-1860. Married, 12-20-1882, CHARLES BRADSHAW STEWARD; born near Mickelton 6-2-1856, died 1-25-1914, age 57. Buried at Clarksboro. He was a farmer on the Steward homestead farm between Mickelton and Swedesboro for 19 years. Later farmed at Clarksboro 13 years and died there. No children. Mrs. Steward resides at the Haines home at 138 Delaware Ave., Woodbury, N. J., and is the only survivor of her parents' eight children.

SAMUEL SHOEMAKER DESCENDANTS

3-2 SUSANNA SHARP; 2-4 SAMUEL; 1-1 CONRAD SHOEMAKER
4-10 SAMUEL SHOEMAKER SHARP and HANNAH RAINEAR CHILDREN

5-19 ISAAC MONTERVILLE SHARP. Born 11-27-1861, died 1-31-1895, age 33. Married, 3-9-1882, GEORGIANNA CLEMENT MURRAY; born 1863, died 3-18-1931, age 68. Both buried at Clarksboro. Her parents (Clement) died and she was adopted as a child by Isaac Murray. Her mother died when GEORGIANNA was born and her father never returned from the Civil War. ISAAC SHARP farmed near Woodbury and at Mantua. Later moved to Philadelphia and had a store a year before he died. His widow kept house for a Mr. Green in Paulsboro. Later married secondly WILLIAM VANDEGRIFT, of Camden. He died in 1915 and she lived 16 years longer. There were three children by the first marriage, none by the second.

<i>Issue:-</i>	<i>Born</i>	<i>Died</i>	<i>Age</i>
6-33 LILLY M. SHARP	5- 1-1884	8-15-1884	3ms.
6-34 HARRY A. SHARP	5-28-1890	1890	7wks.
6-35 HERBERT SHARP	2- 8-1893	Living	

6-35 HERBERT SHARP. Married, 6-27-1917, MARY HENRY, of Woodbury; born 6-18-1892. He is sales manager for the Keebler Weyl Baking Co. of Philadelphia. Residence, 333 Glover St., Woodbury, N. J.

<i>Issue:-</i>	<i>Born</i>
7-35 THOMAS MONTERVILLE SHARP	2-5-1919
7-36 BRUCE CLEMENT SHARP	4-2-1921
7-37 MARILYN RUTH SHARP	2-7-1931

5-21 FLORENCE REBECCA SHARP. Born 2-2-1870, died 4-18-1926, age 56. Buried at Clarksboro. Married, 9-3-1888, JOHN NICHOLAS MILLER, of Paulsboro, N. J.; born 2-15-1863. He was a farmer 20 years, then worked at Duponts' powder plant 25 years and now pensioned. His wife was the last born of eight children and inherited her father's bible, which JOHN has in his home.

<i>Issue:-</i>	<i>Born</i>	<i>Died</i>	<i>Age</i>
6-36 SAMUEL J. MILLER	1890	1901	11
6-37 HARRY MILLER	1891	1918	27

JOHN married secondly, 6-21-1927, MARY A. (VANNEMAN) LITTLE, widow with two children, daughter of Isaac C. and Henrietta Vanneman. She was born 9-25-1877. No issue. Residence, 101 Thompson Ave., Paulsboro.

SAMUEL SHOEMAKER DESCENDANTS

3-2 SUSANNA SHARP; 2-4 SAMUEL; 1-1 CONRAD SHOEMAKER

4-11 JOSEPH SHARP. Born Swedesboro 2-22-1831, died 1-1-1907, age 75. Married REBECCA BUTLER, of Connecticut; born 4-16-1841, died 4-24-1912, age 71. Both buried at Marmora. He was a farmer near Swedesboro and was successful, but lost through going security. He then pulled up stakes and located at "Sacktown," Cape May County, where he bought land and prospered, eventually having 1,000 acres. JOSEPH and REBECCA were married 50 years and had eight children. The family bible was destroyed when the house burned down and dates of birth are as near authentic as can be given by surviving children or later bibles.

<i>Issue:-</i>	<i>Born</i>	<i>Died</i>	<i>Age</i>
5-22 ELMIRA SHARP	7-18-1855	5- 4-1935	79
5-23 JOSEPH SHARP	1858	Living	
5-24 SARAH SHARP	1860	1861	1
5-25 THOMAS SHARP	1862	1931	68
5-26 GEORGE SHARP	1864	Living	
5-27 EMELINE SHARP	1866	1924	56
5-28 SAMUEL SHARP	3- 3-1868	4-14-1916	48
5-29 SARAH SHARP	5- 8-1874	1933	59

5-22 ELMIRA SHARP. Born 7-18-1855, died 5-4-1935 in Camden, age 79. Married HENRY FORD, of Philadelphia; born 2-5-1852, died 1-14-1887, age 35; buried at Swedesboro. She was buried at Clarksboro.

<i>Issue:-</i>	<i>Born</i>	<i>Died</i>
6-38 WILLIAM HENRY FORD	7-14-1875	1905
6-39 REBECCA FORD	2-10-1876	Living
6-40 MARY EMMA FORD	3-25-1878	Living
6-41 CLARA BLACKBURN FORD	4-22-1880	Living
6-42 HARRY FORD	7- 1-1885	Living

6-38 WILLIAM HENRY FORD. Married OLIVE (MANNERY) SHARP, divorced wife of his uncle, THOMAS, about 1900. He worked at Duponts and was killed at the plant through accident about 1905 when 30 years of age. No children.

SAMUEL SHOEMAKER DESCENDANTS

3-2 SUSANNA SHARP; 2-4 SAMUEL; 1-1 CONRAD SHOEMAKER
 4-11 JOSEPH; 5-12 ELMIRA SHARP and HENRY FORD CHILDREN
 6-39 REBECCA FORD. Born 2-10-1876. Married, 6-26-1895, CHRISTIAN MILLER, of Gloucester County; born 10-8-1874, son of Christopher and Elizabeth Miller, born in Germany. REBECCA and CHRISTIAN both live in one of three houses on their 75-acre farm near Clarksboro. They have been married 40 years and had nine children.

<i>Issue:-</i>	<i>Born</i>	<i>Died</i>	<i>Age</i>
7-38 VERNA MILLER	8-19-1896	Living	
7-39 VIOLA MILLER	2-11-1899	1920	21
7-40 CHRISTIAN MILLER	1-23-1901	Living	
7-41 REBECCA MILLER	9-24-1903	Living	
7-42 RAYMOND MILLER	11- 1-1906	Living	
7-43 ELLA MILLER	8-19-1909	Living	
7-44 HERBERT MILLER	5- 8-1911	1914	3
7-45 MARY MILLER	11- 1-1914	1919	5
7-46 WILLIAM MILLER	5- 3-1916	Living	

7-38 VERNA MILLER. Married, 10-23-1916, WILLIAM EDWARD PATTERSON, of Virginia; born 7-11-1885. His parents died when he was a child and he was raised by an aunt. Occupation, ironworker. Residence, 1817 Broadway, Camden, N. J.

<i>Issue:-</i>	<i>Born</i>	
8-3 EDWARD PATTERSON	5-28-1918	Living
8-4 IDA ELMA PATTERSON	2- 4-1921	Living
8-5 JAMES PATTERSON	5-10-1923	Living
8-6 ALBERT PATTERSON	11-12-1925	Living

7-40 CHRISTIAN MILLER. Married, 1-24-1921, RAE BUNDENS, of near Clarksboro, N. J.; born 10-9-1903, daughter of Henry and Ellen (Davenport) Bundens. He is a farmer, operating and living on the homestead farm, near Clarksboro.

<i>Issue:-</i>	<i>Born</i>	
8-7 CHRISTOPHER MILLER	1-22-1922	Living
8-8 VIOLA MILLER	3-26-1923	Living
8-9 NORMAN MILLER	9-24-1926	Living
8-10 RAE MILLER	6- 1-1929	Living
8-11 GLADYS MILLER	2-28-1934	Living

SAMUEL SHOEMAKER DESCENDANTS

3-2 SUSANNA SHARP; 2-4 SAMUEL; 1-1 CONRAD SHOEMAKER

4-11 JOSEPH; 5-22 ELMIRA FORD

6-39 REBECCA and CHRISTIAN MILLER

7-41 REBECCA MILLER. Born 9-24-1903. Married, 8-4-1925, CLARENCE EDWARD BATES, of Paulsboro; born 5-3-1905, son of Michael and Theresa (Miller) Bates. He works at Duponts. Residence, 120 E. Buck St., Paulsboro, N. J.

Issue:-

Born

8-12 CLARENCE MICHAEL BATES	6-24-1926	Living
8-13 HARRY CHAPPIUS BATES	2-17-1928	Living
8-14 JOSEPH BATES	4-19-1930	Living
8-15 ALICE ELIZABETH BATES	10- 5-1932	Living
8-16 REBECCA MARY BATES	4-23-1935	Living

7-42 RAYMOND MILLER. Born 11-1-1906. Married, 1924, NELLIE DEAN, of Paulsboro; born 10-13-1908, daughter of William Edwin and Jennie (Deal) Dean. He is farming on the homestead farm, where they reside.

Issue:-

Born

8-17 WILLIAM MILLER	Twin 1-22-1925	Living
8-18 RAYMOND MILLER	Twin 1-22-1925	Living
8-19 HERBERT MILLER	11-24-1928	Living
8-20 NELLIE MILLER	10-29-1932	Living

7-43 ELLA MILLER. Born 8-19-1909. Married, 8-4-1925, JOSEPH BOKER, of Swedesboro, N. J.; born 4-16-1901. His parents died when he was a child. Occupation, farmer. Residence, 1212 Commerce St., Paulsboro, N. J.

Issue:-

Born

8-21 REBECCA BOKER	5-23-1926	Living
8-22 DOROTHY BOKER	8-19-1927	Living

7-46 WILLIAM MILLER. Born 5-3-1916, is unmarried. He lives on and helps with the homestead farming.

ELMIRA SHARP and HENRY FORD CHILDREN—(Continued)

6-40 MARY EMMA FORD. Born 3-25-1878. Married, 9-27-1905, HARVEY CLEMENT, of Paulsboro; born 8-1-1885, son of Joseph and Sarah (Beal) Clement. They have no children. Residence, Commerce St., Paulsboro, where he carries on a feed business.

SAMUEL SHOEMAKER DESCENDANTS

3-2 SUSANNA SHARP; 2-4 SAMUEL; 1-1 CONRAD SHOEMAKER
 4-11 JOSEPH SHARP; 5-22 ELMIRA and HENRY FORD CHILDREN
 6-41 CLARA BLACKBURN FORD. Born 4-22-1800. Married, 2-3-1899, CHARLES C. ROBERTS, of Auburn, son of Joseph and Josephine (Floyd) Roberts, from whom she separated. He was a Philadelphia commission merchant. Her residence, Pennsgrove, N. J.

<i>Issue:-</i>	<i>Born</i>	<i>Died</i>
7-47 WILLIS CHARLES ROBERTS	8-29-1906	Living
7-48 ROLAND ROBERTS	6- 2-1909	1909
7-49 DOROTHY MAY ROBERTS	5- 2-1912	Living

7-47 WILLIS C. ROBERTS is unmarried. He works at Duponts and lives with his sister, DOROTHY, in Pennsgrove.

7-49 DOROTHY MAY ROBERTS. Married, 1930, CHARLES HOUSTON DENIGHT, of Philadelphia; born 12-3-1907, son of Charles and Mame (Ohlig) Denight. Occupation, Duponts. Residence, 12 E. Griffith St., Pennsgrove, N. J.

Issue:-

8-23 CHARLES HOUSTON DENIGHT. Born 2-14-1931.

6-42 HARRY FORD. Born 7-1-1885. Married, 6-1-1907, MAMIE JOHNSON, of Atlantic City; born 10-12-1892, daughter of John and Harriet (Loder) Johnson. His work has been mostly as automobile mechanic, bus driver and waterman. Residence, 125½ N. Texas Ave., Atlantic City. They have been married 28 years.

Issue:-

<i>Born</i>		
7-50 HARRY FORD, JR.	6-17-1908	Living
7-51 WILLIAM FORD	3-26-1910	Living
7-52 ERNEST FORD,	9- 5-1915	Living

7-50 HARRY FORD, JR. Married, 11-1-1934, MAE ELIZABETH CAMP; born at Bargaintown, N. J., 7-7-1914, daughter of George and Catharine (Slager) Camp. Main occupation, roofing. Residence, 125 N. Texas Ave., Atlantic City.

7-51 WILLIAM FORD. Married, 7-5-1935, HELEN BUTLER, of Phillipsburg, N. J.; born 3-26-1918, daughter of George and Minerva (Lantz) Butler Teel. Occupation, waterman. Residence, 125 N. Texas Ave., Atlantic City.

SAMUEL SHOEMAKER DESCENDANTS

3-2 SUSANNA SHARP; 2-4 SAMUEL; 1-1 CONRAD SHOEMAKER

4-11 JOSEPH SHARP and REBECCA BUTLER CHILDREN

5-22 ELMIRA (SHARP) FORD, widow, married secondly SAMUEL L. SPENCE, of Swedesboro, a widower with two children. He was a harnessmaker, also bricklayer. He died at age 57 and buried in the M. E. Cemetery, Swedesboro.

<i>Issue:-</i>	<i>Born</i>	<i>Died</i>	<i>Age</i>
6-43 BERTHA SPENCE	1888	1-19-1914	26
6-44 SAMUEL SPENCE	1- 9-1890	Living	
6-45 ELLA SPENCE	9-20-1891	9- 2-1914	23

6-43 BERTHA SPENCE. Married ERVIN J. BECKMAN, of Philadelphia; born 3-11-1883, son of Augustus and Mary Beckman. Occupation, butcher. Residence, 1029 S. 5th St., Camden. They were married about 10 years when Bertha died. She was buried at Clarksboro. Her mother has been keeping house for him most of the time for many years until her recent death.

<i>Issue:-</i>	<i>Born</i>	<i>Died</i>
7-53 GEORGE BECKMAN	8-29-1904	Living
7-54 FLORENCE BECKMAN	1-22-1912	Living
7-55 EDWARD C. BECKMAN	12- 2-1913	Aug. 1914
7-56 MARTHA LEE BECKMAN	9-17-1914	Living

7-53 GEORGE BECKMAN. Married, 9-8-1922, SARAH GASKILL, of Clayton; born 9-6-1906, daughter of Daniel and Ida (Sibbit) Gaskill. Occupation, truck driver. Residence, 3rd Ave., Northmont, near Bellmahr, N. J.

<i>Issue:-</i>	<i>Born</i>
8-24 BERTHA BECKMAN	3-11-1924
8-25 IDA GASKILL BECKMAN	3-14-1925

7-54 FLORENCE BECKMAN. Born 1-22-1912. Married, 6-12-1932, HERBERT POWER, of England; born 6-25-1912, son of John and Adelaide (Horn) Power. Occupation, butcher. Residence, 2913 Octagon Road, Fairview, Camden.

<i>Issue:-</i>	<i>Born</i>
8-26 EILEEN FLORENCE POWER.	Born 9-30-1933.

SAMUEL SHOEMAKER DESCENDANTS

3-2 SUSANNA SHARP; 2-4 SAMUEL; 1-1 CONRAD SHOEMAKER

4-11 JOSEPH; 5-22 ELMIRA and SAMUEL SPENCE CHILDREN

6-44 SAMUEL SPENCE. Born 1-9-1890. Married, 6-20-1914, ADA MILLER; born Paulsboro, 1-18-1898, daughter of Harry and Idella (Stetser) Miller. They live in the suburbs of Barnsboro. Occupation, farmer. They have been married 21 years and have four children.

Issue:-

Born

7-57 RALPH SAMUEL SPENCE	1-31-1915	Single
7-58 ELMER SPENCE	11-18-1916	Single
7-59 BESSIE MAY SPENCE	2-23-1919	
7-60 HAROLD HARRY SPENCE	8-22-1925	

6-45 ELLA SPENCE. Born 9-20-1891, died 9-2-1914, age 22. Buried in the Gloucester Catholic Cemetery. Married HARRY KAPPRA, of Philadelphia. He is a machine operator at Duponts. Residence, 22 Roosevelt St., Paulsboro, N. J.

Issue:-

Born

7-61 HARRY KAPPRA	7-28-1912	Living
7-62 RAULO KAPPRA	9- 2-1914	Living

7-61 HARRY KAPPRA married EVA DENTINO, born Philadelphia, 2-17-1914, daughter of Adam and Rose (Mactione) Dentino. He works at the Vacuum Oil Works. Residence, 917 Delaware St., Paulsboro, N. J.

Issue:-

8-27 ELLA SHIRLEY KAPPRA. Born 1-21-1935.

7-62 RAULO KAPPRA is unmarried and lives with his father. Occupation, store order delivery.

HARRY KAPPRA, SR., married secondly, in 1921, ANNA KAPPRA, daughter of Anthony and Christina Kappra.

Issue:-

Born

RENOLD KAPPRA	5-27-1922
ELLA KAPPRA	12- 7-1925
RUDOLPH KAPPRA	12-27-1927
RAMON KAPPRA	2-21-1929
YOLANDO KAPPRA	9-12-1931

SAMUEL SHOEMAKER DESCENDANTS

3-2 SUSANNA SHARP; 2-4 SAMUEL; 1-1 CONRAD SHOEMAKER
 4-11 JOSEPH SHARP and REBECCA BUTLER CHILDREN

5-23 JOSEPH SHARP, JR. Born 1858, living. Married, in 1881, CORDELIA V. SACK; born Sacktown, 3-20-1864, daughter of Jacob and Julia (Homan) Sack; died 4-22-1927, age 63. Buried at Palermo. JOSEPH followed farming and owned a place of 20 acres for 15 years near Greenfield, mostly in berries. He now lives, a widower, on the shore road at Marmora.

Issue:-

Born

6-46	WALTER SHARP	8-13-1884	Living
6-47	ELNORA SHARP	9-13-1887	Living

6-46 WALTER married GOLDY MORTIMER, of Seaville; born 10-13-1888, daughter of Sprigman Augustus and Hannah C. Mortimer. The Mortimer family has been traced back to 1001 and she has the coat-of-arms. They were later divorced.

Issue:-

Born

7-63	VERA E. SHARP	2-24-1894	Living
7-64	EDWARD SHARP	6-20-1908	Living

6-46 WALTER SHARP married secondly ALICE D. HUES, of Sea Isle City, daughter of Isaac and Anna (Daugherty) Hues. No children. He is a railroad engineer. Residence, Tuckahoe, N. J.

GOLDY SHARP married secondly, 12-26-1933, HARRY MORTON NICHOLS and lives at 4100 Winchester Ave., Atlantic City.

7-63 VERA E. SHARP married, 6-20-1923, CHARLES YOUNG, of New York; born in Vancouver, B. C., 6-30-1892, son of George Robert and Alice Louise (Wolford) Young. Residence, 302 Pacific Ave., Atlantic City.

Issue:-

8-28 GOLDEN CONSTANCE LOUISE YOUNG. Born 4-15-1924.

7-64 EDWARD SHARP married, 12-6-1930, MARGARET BECK, from whom he separated. No children. He is resident at Atlantic City.

6-47 ELNORA SHARP married EDWARD KROUSE, of Sea Isle City; born 1-11-1889, son of John and Rebecca Krouse. Divorced. No children. She married secondly, 5-12-1925, BELFORD LAW, of Cape May Court House; born 5-4-1898, son of Harry and Belverta Law. He was a widower with one son, STEPHEN LAW, born 4-13-1920. All resident at 9 Marine Place, Ocean City, N. J., which ELNORA owns and where she has lived for 22 years. Mr. Law is a carpenter contractor.

SAMUEL SHOEMAKER DESCENDANTS

3-2 SUSANNA SHARP; 2-4 SAMUEL; 1-1 CONRAD SHOEMAKER

4-11 JOSEPH SHARP and REBECCA BUTLER CHILDREN

5-25 THOMAS SHARP. Born 1862, died in December, 1931, age 68. Buried at Marmora. Married LAVINIA YORK, of Seaville, daughter of Henry York. She died and is buried in the same lot. No children. THOMAS married secondly OLIVE MANNERY in 1887, from whom he was later divorced in 1900.

Issue:-

6-48 JOSEPH THOMAS SHARP. Born 11-20-1889.

THOMAS married thirdly ELIZABETH LODER, of Ocean City. Divorced again.

Issue:-

6-49 ETHEL MAY SHARP

THOMAS married fourthly, 1914, LENA HORN, of Seaville. There were eight Horn children, four girls and four boys, most of them now about Seaville. After his death she was living in Wildwood, had a mental breakdown and is now in the Vineland home but able to work in the laundry. He lived mostly on the homestead farm and did farming.

Issue:-

7-65 THOMAS SHARP

7-66 WILLIAM SHARP

7-67 ALBERTA SHARP

The above children were all placed in homes, locations not traced.

6-48 JOSEPH THOMAS SHARP. Born 11-20-1889. Married, in 1910, AGNES REBECCA WARNER, of Ocean City; born 11-25-1891, daughter of Frank Beebe Warner, of Seaville, and Emma Judith (Webb) Warner, of England. He is an electric welder for the Vacuum Oil Co. Residence, 24 E. Barber St., Woodbury, N. J.

Issue:-

7-68 JOSEPH WILLIAM SHARP. Born 1-23-1924.

6-49 ETHEL MAY SHARP. Married WILLIAM JONES. Reported to have three children. Residence, Philadelphia. Not yet traced.

SAMUEL SHOEMAKER DESCENDANTS

3-2 SUSANNA SHARP; 2-4 SAMUEL; 1-1 CONRAD SHOEMAKER

4-11 JOSEPH SHARP and REBECCA BUTLER CHILDREN

5-28 SAMUEL SHARP. Born 3-3-1868, died 4-14-1916, age 48. Married BERTHA STEVENS, of Cape May Court House; born 1-21-1876, died 6-13-1930, age 54. Both buried at Marmora. He was a farmer on the homestead farm until death.

<i>Issue:-</i>	<i>Born</i>	<i>Died</i>	<i>Age</i>
6-50 ——— SHARP (a son)	1902	7-10-1902	0
6-51 HOWARD SHARP	7-10-1908	4-25-1916	8
6-52 ——— SHARP (a daughter)	1909	4-3-1910	0
6-53 CORA SHARP	1910	Living	

6-53 CORA SHARP. Married JOHN WILHELM, of Bridgeton, from whom she is separated. He lives in Bridgeton and has part of the children and she is in Somers Point with the rest.

<i>Issue:-</i>	<i>Born</i>	<i>Died</i>	<i>Age</i>
7-69 LOUISE ALBERTA WILHELM	1-30-1922	Living	
7-70 IRVING RAYMOND WILHELM	12-31-1923	Living	
7-71 JACQUELINE WILHELM	3-10-1926	Living	
7-72 BEVERLY CLAIRE WILHELM	12-12-1928	Living	
7-73 NONA BERLYN WILHELM	8-21-1930	Living	
7-74 HERBERT LYNN WILHELM	10-3-1927	3-20-1928	0

5-27 EMELINE SHARP. Born 1867, died 2-5-1923, age 56. Buried at Pleasantville. Married, 1882, WILLIAM IRELAND, of Steelmansville; born 1863, son of Reuben and ——— (Gateway) Ireland. He married again and is still living.

<i>Issue:-</i>	<i>Born</i>
6-54 DELLA IRELAND	1-7-1883
6-55 WARREN IRELAND	4-3-1890

6-55 WARREN is a Navy Veteran of the World War. Never married. Whereabouts unknown at present time.

SAMUEL SHOEMAKER DESCENDANTS

3-2 SUSANNA SHARP; 2-4 SAMUEL; 1-1 CONRAD SHOEMAKER

4-11 JOSEPH SHARP and REBECCA BUTLER CHILDREN

5-27 EMELINE SHARP and WILLIAM IRELAND CHILDREN

6-54 DELLA IRELAND. Born 1-7-1883. Married, 1-25-1902, HARRY L. ALLEN, of Philadelphia; born 3-10-1878. He was a real estate operator. They were divorced.

Issue:-

7-75 GEORGE HOFFMAN ALLEN. Born 12-23-1907.

DELLA married secondly, 12-24-1926, FRANK ANDREW LONG, of Winslow; born 1884, son of George H. and Helen (Sempler) Long. He was in political work, now retired. No issue. Residence, 513 Sewall St., Bungalow Park, Atlantic City.

7-75 GEORGE HOFFMAN ALLEN is unmarried and lives in Chicago. He has outstanding ability in advertising work and is prominent in that line in the western city.

5-26 GEORGE SHARP never married. He remained on the homestead farm near Sacktown, which he operates, containing several hundred acres.

5-29 SARAH SHARP. Born Sacktown 5-8-1874, died 7-30-1933, age 59. Buried at Pleasantville. Married FOSTER MAXWELL, of Wading River. He came to Atlantic City 50 years ago and engaged in furniture moving, bought land and had his home built at 214 California Ave., yet owned and occupied by members of the family. He lives in another part of the city and is connected with Steelman's Laundry.

<i>Issue:-</i>	<i>Born</i>	<i>Died</i>	<i>Age</i>
6-56 REBECCA MATILDA MAXWELL	4- 4-1892	Living	
6-57 EVA MARIE MAXWELL	2-23-1894	Living	
6-58 GEORGE WASHINGTON MAXWELL	10- 5-1894	2-23-1921	27
6-59 WARREN M. MAXWELL	11-19-1897	2-18-1898	0
6-60 JOHN HARRINGTON MAXWELL	6- 1-1898	3-20-1935	37
6-61 FOSTER MONTGOMERY MAXWELL	3-21-1906	8- 6-1906	0
6-62 FOSTER MONTGOMERY MAXWELL	5-21-1907	Living	
6-63 CARL AUGUSTUS MAXWELL	4-29-1910	Living	

SAMUEL SHOEMAKER DESCENDANTS

3-2 SUSANNA SHARP; 2-4 SAMUEL; 1-1 CONRAD SHOEMAKER
 4-11 JOSEPH; 5-29 SARAH and FOSTER MAXWELL CHILDREN

6-56 REBECCA MATILDA MAXWELL. Born 4-4-1892. Living. Married, in 1913, WILLIAM SUTPHEN HARTLEY, of Trenton, N. J. He was in a camp during the war, was attacked with influenza and taken to a sanatorium in Delaware. Taken from there and disappeared. Whereabouts yet unknown.

Issue:-

Born

7-76 EVELYN MARIE HARTLEY	10- 3-1915
7-77 ANNA BERNICE HARTLEY	2- 7-1918
7-78 WILLIAM SUTPHEN HARTLEY, JR.	11-19-1919

REBECCA HARTLEY has her children with her at 3020 Fairmount Ave., Atlantic City, N. J. She is connected with Griggs Department Store, 1710 Atlantic Ave.

6-57 EVA MARIE MAXWELL. Born 2-23-1894. Married, 8-29-1924, ODEN STEEN EDWARDS, of Atlantic City; born 3-3-1904, son of Devoux and Ida (Lewis) Edwards. She is separated from her husband. Residence, 214 N. California Ave.

Issue:-

Born

7-79 ODEN STEEN EDWARDS	10-14-1925
7-80 DEVOUX BARD EDWARDS	5-17-1927

6-58 GEORGE WASHINGTON MAXWELL never married, was gassed in war service and died at age 27.

6-60 JOHN HARRINGTON MAXWELL. Married HELEN DECATUR, of Easton, Pa., from whom he separated. No children. He had a breakdown and died in the asylum at Northfield at age 37.

6-63 CARL AUGUSTUS MAXWELL. Born 4-29-1910. Married, in 1929, DORIS ERNEY, of Atlantic City; born in 1911, daughter of Wilbur and Marie Erney. He is a bus operator for the Public Service Co. Residence, 214 N. California Ave.

Issue:-

7-81 CARL AUGUSTUS MAXWELL, JR. Born 4-15-1930.

SAMUEL SHOEMAKER DESCENDANTS

3-2 SUSANNA SHARP; 2-4 SAMUEL; 1-1 CONRAD SHOEMAKER

4-12 JAMES SHARP. Born 5-16-1833, died 8-9-1905, age 72. Married, 12-28-1858, BEULAH LOCUSSON ROBBINS; born 6-12-1834, died 9-7-1868, age 34. Both buried at Sharptown, N. J. (bible and stones).

<i>Issue:-</i>	<i>Born</i>	<i>Died</i>	<i>Age</i>
5-30 ANNA BELLE ROBBINS SHARP	6-17-1860	11-16-1934	74
5-31 ELLA CECILIA SHARP	3-17-1863	9- 6-1909	46

5-30 ANNA B. R. SHARP. Married, 12-24-1884, SAMUEL GUANT, of Woodstown, N. J.; born in 1859, died 12-15-1886, age 27. Buried at Sharptown.

Issue:-
6-64 HARRY B. GUANT. Born 5-6-1886, died 2-6-1893, age 6. Buried at Sharptown.

5-30 ANNA GUANT married secondly SMITH BALLINGER, of Mannington; born 5-3-1865. They were married 6-3-1891 and lived together 43 years. She died 11-16-1934, age 74. Buried at Eglington. They lived on the Ballinger farm near Salem for 33 years, and he survives her.

<i>Issue:-</i>	<i>Born</i>	<i>Living</i>
6-65 JAMES MULFORD BALLINGER	3-17-1893	Living
6-66 LILLA SHARP BALLINGER	6-25-1897	Living

6-65 JAMES MULFORD BALLINGER. Married, 12-31-1915, BESSIE FREAS HARVEY, of Mannington; born 2-12-1895, daughter of Frank and Catharine (Purnell) Harvey. He is a farmer on the Ballinger farm in Mannington.

Issue:-
7-82 JOHN RITCHIE BALLINGER. Born 2-4-1918.
6-66 LILLA SHARP BALLINGER. Married, 6-28-1919, CYRUS DOBBS, of Mt. Royal, N. J.; born 5-3-1898, son of Joseph and Abbie S. Dobbs. They reside in Mt. Royal, where he conducts a pork butchering business.

Issue:-
7-83 BEATRICE DOBBS. Born 8-1-1923.
5-31 ELLA CECILIA SHARP. Born 3-17-1863, died 9-6-1909, age 46. Married, 6-22-1884, A. LEWALLEN GAUNT; born 4-15-1861, died 5-14-1929, age 68. Both buried at Sharptown. He was a brother to SAMUEL, who married ELLA's sister, ANNA. He was a farmer during his active life.

<i>Issue:-</i>	<i>Born</i>	<i>Died</i>	<i>Age</i>
6-67 MARGARET SHARP GAUNT	11-17-1884	11-23-1899	15
6-68 ANABELLE R. GAUNT	4-15-1888	2-13-1906	17
6-69 JAMES SHARP GAUNT	6-20-1894	Living	
6-70 ALDA H. GAUNT	5-28-1901	8-23-1913	12
6-71 LEWIS ELLISON GAUNT	9- 6-1909	Living	

SAMUEL SHOEMAKER DESCENDANTS

3-2 SUSANNA SHARP; 2-4 SAMUEL; 1-1 CONRAD SHOEMAKER
4-12 JAMES; 5-31 ELLA C. SHARP and A. LEWALLEN GAUNT
CHILDREN

6-69 JAMES SHARP GAUNT. Born 6-20-1894. Married MARGARET RIDDLE; born 9-23-1895, daughter of Lewis and Ella Riddle. She died 10-19-1918, age 23. Buried at Lawnside.

<i>Issue:</i>	<i>Born</i>	<i>Died</i>
7-84 JAMES LEWIS GAUNT	3- 4-1915	Living
7-85 DAMON HUMPHREYS GAUNT	8-16-1916	Living
7-86 MARY M. C. GAUNT	2-10-1917	Infancy

6-69 JAMES SHARP GAUNT married secondly, 9-20-1919, BERTHA MAY GORDON; born 1-2-1900, daughter of Samuel Robert and Margaret Ella (Wood) Gordon. No children. Occupation, maintenance work, Reading Railroad Co. Residence, 423 Atlantic Ave., Camden, N. J.

6-71 LEWIS ELLISON GAUNT. Born 9-6-1909. Married, 10-24-1930, ELLA LAYTON KEEN; born 6-21-1910, daughter of Charles and Margaret (Keen) Keen. They have no children. Both engaged in the work of the Richman ice cream business at Sharptown. Residence, 140 Spring Garden St., Woodstown, N. J.

4-12 JAMES SHARP married secondly MARGARET (THOMPSON) JACQUET, widow, of Pilesgrove; born 3-9-1845, died 5-10-1921, age 76. Buried at Sharptown. She was the daughter of James and Margaret Marie Thompson.

<i>Issue:-</i>	<i>Born</i>	
5-32 JAMES WILBERT SHARP	2-24-1872	Living
5-33 LILLA SHARP	7-26-1875	Living
5-34 FLORA SHARP	12-27-1878	Living

5-32 JAMES WILBERT SHARP. Married, 2-22-1897, MARY WEBBER, of Mannington; born 5-19-1873, daughter of Joseph and Anna (Deck) Webber. He is retired and they live at 47 West Ave., Woodstown, N. J.

Issue:-
6-72 HELEN WEBBER SHARP. Born 4-23-1901. Married, 9-20-1930, HOWARD FRANKLIN ORTH, of Frackville, Pa.; born 5-24-1893, son of William and Emma (Herb) Orth. They have no children. Occupation, accountant. Residence, Woodstown, N. J.

5-33 LILLA SHARP. Married, 12-10-1901, DAMON GILMAN HUMPHREYS; born 5-14-1873, son of John and Mary Taylor (Gilman) Humphreys. No children. He has been Mayor of the borough for the past 19 years. Interested in Cold Storage, Woodstown Ice and Coal Co., Roberts Canning Co., on the N. J. Milk Control Board and has a 160-acre farm. Residence, West Ave., Woodstown, N. J.

SAMUEL SHOEMAKER DESCENDANTS

3-2 SUSANNA SHARP; 2-4 SAMUEL; 1-1 CONRAD SHOEMAKER

4-12 JAMES SHARP and MARGARET JAQUET CHILDREN

5-34 FLORA SHARP. Born 12-27-1878. Married, 4-14-1898, WILLIAM RICHMAN, of Sharptown, N. J.; born 3-28-1871, son of Charles and Anna (Dubois) Richman. Both resident at Sharptown, where he carries on ice cream manufacturing, Est. 1894, together with other activities. His name is synonymous with ice cream all over South Jersey.

Issue:-

	<i>Born</i>	
6-73 MARGARET SHARP RICHMAN	7- 1-1900	Married
6-74 CHARLES DUBOIS RICHMAN	5- 6-1902	Married
6-75 LILLA RICHMAN	2-28-1905	Married
6-76 ANNE ELIZABETH RICHMAN	10-11-1908	Married
6-77 DOROTHY HARRIS RICHMAN	9- 3-1914	Single

6-73 MARGARET SHARP RICHMAN. Married, 12-27-1923, ALFRED J. COLEMAN, of Philadelphia; born 7-5-1897, son of William and Anna (Vanlier) Coleman. He had been identified with the ice cream business of his father-in-law for many years and met death at the plant in an accident, 7-5-1935, age 38. Residence, Sharptown, N. J.

Issue:-

	<i>Born</i>
7-87 WILLIAM RICHMAN COLEMAN	11-23-1925
7-88 ANNA MARGARET COLEMAN	12-23-1926
7-89 FLORA SHARP COLEMAN	5- 5-1933

6-74 CHARLES DUBOIS RICHMAN. Married, 12-5-1931, MARJORIE STAFFORD GREEN, of Pennsgrove; born at Pedricktown 3-21-1908, daughter of Harry and Irene (Bates) Green. He is connected with his father's ice cream business at Sharptown. Residence, Sharptown.

Issue:-

	<i>Born</i>
7-90 CAROL STAFFORD RICHMAN	9-10-1932
7-91 CHARLES DUBOIS RICHMAN, Jr.	10-20-1933
7-92 SUSAN GREEN RICHMAN	6-28-1935

6-75 LILLA RICHMAN. Married, 4-14-1928, WILLIAM HENRY LODGE, of Montgomery, N. Y.; born 9-5-1900, son of Martin and Hannah (Van Alst) Lodge. They reside at Huntingdon, Pa., where he is a steward with the Huntingdon Reformatory.

Issue:-

	<i>Born</i>
7-93 ANN ELIZABETH LODGE	8-5-1929
7-94 MARY JANE LODGE	5-6-1932

6-76 ANNE ELIZABETH RICHMAN. Married, 10-10-1931, HOMER WALLACE EVANS, of Remington, Ind.; born in May, 1908, son of Lee and Adelaide Evans. They have no children. Residence, Wilmington, Del., where he is on the office staff of the Dupont Hotel.

SAMUEL SHOEMAKER DESCENDANTS

3-2 SUSANNA SHARP; 2-4 SAMUEL; 1-1 CONRAD SHOEMAKER

4-13 EMELINE SHARP. Born Swedesboro 5-10-1836, died 4-21-1927, age 90. Married JEREMIAH TOZER, of Sharptown; born 8-28-1828, died 6-4-1897, age 68. Both buried at Sharptown. He was a Salem County farmer. They had six children, all girls.

5-35 EDITH TOZER	11-25-1855	8-25-1865	9
5-36 SALLIE TOZER	2-25-1856	July 1922	66
5-37 BEULAH TOZER	7-22-1860	8-25-1934	74
5-38 ELLA TOZER	10-14-1862	Living	
5-39 SUSANNA S. TOZER	11-30-1864	Living	
5-40 MARGARET TOZER	10- 3-1874	Living	

5-36 SALLIE TOZER married JOHN COOPER DUELL, of Woodstown, N. J.; born 5-8-1856, son of Joseph and Ann (Cooper) Duell. He is living with their daughter, MABEL, on the Franklinville Road, 2½ miles from Mullica Hill.

Issue:-

Born

6-78 ANNA DUELL	4-11-1884	Living	
6-79 MABEL DUELL	1- 8-1888	Living	
6-80 JOSEPH DUELL	9-11-1891	Living	

6-78 ANNA DUELL. Married, 6-11-1914, SAMUEL HURFF STEWARD, of Swedesboro, N. J.; born 1-18-1888, son of Samuel and Mary (Weatherby) Steward. They live on a farm on the "seashore" highway half-way between Swedesboro and Mullica Hill.

Issue:-

Born

7-95 JOHN MILNOR STEWARD	7-25-1915	Single	
7-96 IRA HURFF STEWARD	8-26-1918	Living	
7-97 ELVIRA SPEAKMAN STEWARD	6-12-1922	Living	
7-98 HARRY RUDEROW STEWARD	7-14-1927	Living	

6-79 MABEL DUELL. Married 2-25-1913, ELBERT KIRBY, of near Mullica Hill; born in 1887, son of Edward and Anna (Somers) Kirby. They have no children. They live on the Kirby homestead of 60 acres, Franklinville Road near Mullica Hill, in the family 75 years.

6-80 JOSEPH DUELL. Married, 2-28-1917, CORA VENETTE ROBINSON, of Salem, N. J.; born 8-23-1896, daughter of John and Bertha (Morgan) Robinson. They have no children. They live on the Duell homestead farm, one mile from Eldridge's Hill, of 138 acres, that has been in the family 100 years.

SAMUEL SHOEMAKER DESCENDANTS

3-2 SUSANNA SHARP; 2-4 SAMUEL; 1-1 CONRAD SHOEMAKER

4-13 EMELINE SHARP and JEREMIAH TOZER CHILDREN

5-37 BRULAH TOZER. Born 7-22-1860, died 8-27-1934, age 74. Buried at Sharptown. Married CHARLES COSTILL, of Auburn; born 9-5-1862, died 8-21-1933, age 70. Buried near Hatboro, Pa. He was the son of Charles and Martha Costill, and was a farmer.

<i>Issue:-</i>	<i>(Bible)</i>	<i>Born</i>	<i>Died</i>	<i>Age</i>
6-81	JEREMIAH HOWARD COSTILL	9-28-1884	Infancy	0
6-82	EDWARD WATSON COSTILL	6-24-1886	Living	
6-83	RAYMOND HARRISON COSTILL	3-28-1888	Living	
6-84	KIRBY COSTILL	11-21-1889	Living	
6-85	MAY ELLA COSTILL	7-27-1891	Living	
6-86	SUSIE TOZER COSTILL	10-22-1893	Living	
6-87	BERTHA LEONA COSTILL	3-16-1896	Living	
6-88	IRA DUELL COSTILL	1898	2-28-1903	5
6-89	ALBERT BORTON COSTILL	12-26-1901	Living	

6-82 EDWARD WATSON COSTILL. Married, in 1917, HELEN FRANCES GREENE, of Woodstown, N. J., daughter of Frank and Sabina (Wilson) Greene. She died 7-4-1922. Buried M. E. Cemetery, Woodstown. Occupation, farmer. Residence, 321 S. Main St., Woodstown.

<i>Issue:-</i>	<i>Born</i>	
7-99	RUTH GREENE COSTILL	8-30-1917 Single
7-100	MYRA NAOMI COSTILL	12- 8-1919 Single

6-83 RAYMOND HARRISON COSTILL. Married, in 1909, ELIZABETH MAY SWING, of Town Point, Md.; born 2-28-1887, daughter of Emma and Thomas Swing. They live at 5213 Westminster Ave., West Philadelphia. He is with the Supplee-Wills-Jones Milk Co.

<i>Issue:-</i>	<i>Born</i>	
7-101	DOROTHY SWING COSTILL	2-27-1910 Married
7-102	EVELYN MAY COSTILL	5-21-1911 Married
7-103	GENEVIEVE LONG COSTILL	1-23-1914 Married
7-104	RAYMOND HARRISON COSTILL, Jr.	7-21-1915 Single
7-105	CALVIN CLAYTON COSTILL	8-23-1916 Single
7-106	JEANNIE ORR COSTILL	5-23-1923
7-107	ELIZABETH JANE COSTILL	5-23-1927
7-108	MARY ANN COSTILL	5- 7-1928

SAMUEL SHOEMAKER DESCENDANTS

3-2 SUSANNA SHARP; 2-4 SAMUEL; 1-1 CONRAD SHOEMAKER
 4-13 EMELINE TOZER; 5-37 BEULAH COSTILL; 6-83 RAYMOND
 7-101 DOROTHY SWING COSTILL. Born 2-27-1910. Married, 6-4-1929, WILLIAM CONSTANTINE GORMAN, of Philadelphia; born 6-16-1900. His parents died when he was young. He manages the Walnut Motors Co., 819 Walnut St. Residence, 42nd and Lancaster Ave., Philadelphia.

Issue:-

Born

8-29 HELEN CECILIA GORMAN	3- 6-1930
8-30 MARGARET ANN GORMAN	10-11-1931

7-102 EVELYN MAY COSTILL. Born 5-21-1911. Married, 7-23-1932, HARRY SCOTT KUNKLE, of Philadelphia; born 10-2-1909, son of Harry and Henrietta (Koschoreck) Kunkle. He is an automobile mechanic. No children. Residence, 4641 Parrish St., Philadelphia.

7-103 GENEVIEVE LONG COSTILL. Born 1-23-1914. Married, 4-12-1931, CARL WINDMILLER, of Philadelphia; born 12-7-1908, son of John and Ella (Sherett) Windmiller. He is a chef at 217 Sydenham St. Residence, 1219 Harding Drive, Llanerch, Pa.

Issue:-

Born

8-31 CARL RAYMOND WINDMILLER	6-7-1932
8-32 DAVID HOWARD WINDMILLER	8-9-1933

6-84 KIRBY COSTILL. Born 11-21-1889. Married, in 1922, ANN TURPIN, of Swedesboro. Divorced. Occupation, farmer. No children. Residence, Swedesboro, N. J.

6-85 MAY ELLA COSTILL. Born 7-27-1891. Married, in 1910, JOHN FLETCHER SAILOR, of Pennsgrove, son of Wilbert and Elizabeth (Layton) Sailor. Later separated. She lives at 85 Cooper St., Woodbury, where she conducts a store.

Issue:-

Born

7-109 LUCILLE ELIZABETH SAILOR	12- 4-1912	Married
7-110 HARRY SAILOR	11-24-1913	Single

7-109 LUCILLE ELIZABETH SAILOR. Married, 2-11-1933, RAYMOND GOLDEY, of Woodbury; born 4-29-1911, son of Frank and Ida Goldey. Occupation, Duponts. No children. Residence, 111 Marne Road, Brooklawn, N. J.

SAMUEL SHOEMAKER DESCENDANTS

3-2 SUSANNA SHARP; 2-4 SAMUEL; 1-1 CONRAD SHOEMAKER

4-13 EMELINE TOZER; 5-37 BEULAH and CHARLES COSTILL

CHILDREN

6-86 SUSIE TOZER COSTILL. Born 10-22-1893. Married, in 1913, FRANK CUNNINGHAM FLANEGAN, of Pennsgrove; born 6-30-1891, son of Thomas and Rachel Olivia (Cunningham) Flanegan. He died 4-25-1916, age 24.

Issue:-

Born

7-111 THOMAS EUGENE FLANEGAN	3-13-1914	Living
7-112 BEULAH MAY FLANEGAN	7-11-1915	Living

7-111 THOMAS EUGENE FLANEGAN. Married, 4-23-1935, KATHRYN ADAIR, born in Philadelphia 1-13-1915, daughter of Roben and Kathryn (Campbell) Adair, residing at Deep Water Point. THOMAS is an automobile mechanic and they live on the Flanegan farm, Central School Road, near Pennsgrove.

7-112 BEULAH MAY FLANEGAN. Married, 3-2-1935, JOHN HARTLEY HANEY, of Olean, N. Y.; born 3-5-1913, son of Roy H. and Frances (Pratt) Haney. He is Manager for the A. & P. grocery chain at Woodbury, N. J. Residence, 11 High St., Woodbury, N. J.

6-86 SUSIE FLANEGAN married secondly, 7-29-1927, PAUL VINCENT LOVELAND, of Hartford, Conn.; born 5-19-1890, son of Arthur and Jennie (Butler) Loveland. No children. Occupation, carpenter. Residence, 239 W. Hansbury St., Germantown, Philadelphia.

6-87 BERTHA LEONA COSTILL. Born 3-16-1896. Married, 5-7-1921, LEO ARMAN LEFORT, of Greensboro, S. C.; born 8-4-1897, son of Ernest and Alma Lefort. They have no children. Occupation, dye mixer for textiles. Residence, Winchenden Springs, Mass.

6-89 ALBERT BORTON COSTILL. Born 12-26-1901. Married, 12-22-1932, MABEL ISABEL ROGERS; born at Ivyland, Pa., 11-12-1912, daughter of George and Mary (Carver) Rogers. No children. They live on the Costill homestead farm of 90 acres at Oliphants Mills, formerly the Tozer farm, in the family 75 years.

SAMUEL SHOEMAKER DESCENDANTS

3-2 SUSANNA SHARP; 2-4 SAMUEL; 1-1 CONRAD SHOEMAKER

4-13 EMELINE SHARP and JEREMIAH TOZER CHILDREN

5-38 ELLA TOZER. Born 4-14-1862. Married, in 1888, IRA DUELL, of Woodstown, N. J.; born 9-1-1861, son of Joseph and Ann (Cooper) Duell, and brother to JOHN, who married ELLA's sister, SALLIE. They have no children. Residence, 12 Bowen Ave., Woodstown, N. J.

5-39 SUSANNA SHARP TOZER. Born 11-30-1864. Married, in 1904, HARRY CARTER, of Sharptown, N. J.; born in 1869, son of John and Abigail Carter. HARRY died in 1926, age 57. Buried at Sharptown. No children. Residence, 12 Bowen Ave., Woodstown, N. J.

5-40 MARGARET ELIZABETH TOZER. Born 10-3-1874. Married, in 1895, ALBERT BORTON, of Pilesgrove; born 5-13-1871, son of Edwin and Emily (Duell) Borton. He is a retired farmer. Residence, 133 Main St., Woodstown, for the past 29 years. Margaret's mother, Emeline, died at her home.

Issue:-

Born

6-90 ETHEL MARGARET BORTON

12-14-1895

6-91 EDITH BORTON

2-22-1899

6-90 ETHEL MARGARET BORTON. Married, in 1917, HARRY M. FINLAW, of Mannington; born 5-30-1896, son of Howard Finlaw. They live on the Borton homestead farm in Pilesgrove, beyond Eldridge's Hill.

Issue:-

Born

7-113 DOROTHY BORTON FINLAW

5-14-1919

7-114 ALBERT BORTON FINLAW

7-19-1920

6-91 EDITH BORTON. Married, 6-30-1920, JAMES EVAN HITCHNER, of Salem, N. J., born 6-30-1899, son of James Evan Hitchner and Florence (Turner) Hitchner. They have no children. He is a furniture dealer and undertaker in Salem, N. J. Residence, Johnson St.

SAMUEL SHOEMAKER DESCENDANTS

3-2 SUSANNA SHARP; 2-4 SAMUEL; 1-1 CONRAD SHOEMAKER
 4-14 GEORGE SHARP. Born 3-4-1839 at Swedesboro, died 5-31-1923 at Philadelphia, age 84. Buried at Fernwood. Married ELIZABETH SENCE, of Jacksonville, Ill.; born 1847, died 11-29-1931, age 84. They adopted a daughter, JULIA MARIE SHARP, born 12-29-1882. GEORGE, as a young man, enlisted in the Civil War and was in the Battle of Gettysburg. Later he came to Philadelphia from Jersey and became an overseer or Superintendent of the Fairmount Park grounds, which he held over 40 years. He bought a property at 1212 N. 28th St., Philadelphia, where he lived and which is yet occupied by his daughter. He moved to Perkins Lane, near Beverly, N. J., when his wife became sick, but after three years returned to the city. JULIA MARIE SHARP married, 1914, WILLIAM S. JOYCE, of Woodbury, N. J., son of Joshua and Abigail Joyce. They were later divorced.

Issue:-

	<i>Born</i>	
JULIA MARIE JOYCE	7-26-1915	Living
WILLIAM SHARP JOYCE	5-30-1918	Living
ELIZABETH ABIGAIL JOYCE	5-13-1921	Living

4-15 THOMAS SHARP. Born near Swedesboro 10-14-1840. Married, about 1880, ELIZABETH ———, from the west. She died in 1893. Buried at Mt. Vernon Cemetery. He died 7-17-1932 in his 92nd year. Buried at Mt. Vernon Cemetery, Ridge and Lehigh Aves., Philadelphia. He was the eldest of his generation. A coincidence of his birth and death occurs with that of MARY A. LEAMING, wife of ISAAC P. SHOEMAKER. Both were born the same date in the same year and she died in her 93rd year six months after the death of him. ISAAC's father, DAVID, was brother to SUSANNA, who was THOMAS SHARP's mother. They had one child, dying in infancy, no record of name. He married secondly, 11-8-1894, LOUISA SENER VICE, daughter of William and Harriet (Smith) Vice; born 10-23-1855 and yet living at 1212 N. 28th St., Philadelphia. No children. THOMAS had a farm, mainly in asparagus, at Hamilton Square, near Trenton, N. J., for 20 years. He later came to Philadelphia and bought a residence at 1226 N. 28th St., near his brother GEORGE, who obtained work for him in Fairmount Park, in charge of the springs. He enlisted three times in the Civil War, served out each period and was honorably discharged. He was a Corporal at the Battle of Gettysburg, was captured three times and was in three Confederate prisons, Libby, Florence and Andersonville. He became ruptured and was later pensioned. The old home is still owned by his widow.

SAMUEL SHOEMAKER DESCENDANTS

3-3 MARY; 24 SAMUEL; 1-1 CONRAD SHOEMAKER THE SETTLER

3-3 MARY SHOEMAKER. Born near Centre Square 7-20-1812, died 2-31-1894, age 81. Buried at Clarksboro. Married ——— LEW-ALLEN. The only record of this marriage obtainable so far is that he fell off a horse soon after marriage and was killed.

3-3 MARY LEWALLEN married secondly JOHN CREIGHEAD. His history is vague. Reported a very fine man. He either followed the water or had a fishing vessel which foundered in a storm and he died from exposure a few years after marriage.

<i>Issue:-</i>	<i>Born</i>	<i>Died</i>	<i>Age</i>
4-16 SARAH EDITH CREIGHEAD	4-20-1835	6-27-1916	81
4-17 ELIZABETH CREIGHEAD	12-20-1837	1- 3-1894	56
4-18 WILLIAM CREIGHEAD Killed in Civil War		

4-17 ELIZABETH CREIGHEAD never married. She lived mostly with her father's people at Westville.

3-3 MARY CREIGHEAD married thirdly JOSEPH KNISELL. His history is also vague to the present time. The first of the Knisells in Jersey was born in Germany and has a marble slab to his memory in the Swedesboro Episcopal yard. The Knisells I have contacted do not lead to MARY (SHOEMAKER) CREIGHEAD. The issue of this marriage was supposed as follows:

<i>Issue:-</i>	<i>Born</i>	<i>Died</i>	<i>Age</i>
4-19 ROBERT KNISELL	About 1842	Lost in Civil War	
4-20 MARY KNISELL	About 1844	About 1855	11

3-3 MARY KNISELL married fourthly EDWARD HAM, of Woodbury, at Louisville, Ky., 10-3-1851. She was then age 39 and he, born 6-13-1819, was age 32. They lived together 32 years. In later life he had a home at the south edge of Woodbury with a few acres of ground which he tilled. He died from the kick of his horse while plowing, 7-13-1883, age 64. He had his coffin prepared before death and \$10,000 was supposed to be spent for a monument, although this never transpired. The tallest one probably in Eglington Cemetery, however, marks the place where MARY and EDWARD are buried. After his death MARY bought a fine "Holman" bible, of 1884, and wrote on the fly leaf, an illustrated page, "EDWARD HAM to MARY HAM, Christmas, 1883." This bible is with her granddaughter, ADA DUFFIELD, of Jefferson. No other bibles of hers have been located. She outlived EDWARD HAM 10 years. A fuller record of these unions may be later obtained.

SAMUEL SHOEMAKER DESCENDANTS

3-3 MARY; 2-4 SAMUEL; 1-1 CONRAD SHOEMAKER THE SETTLER

4-16 SARAH EDITH CREIGHEAD. Born 4-20-1835, died 6-27-1916, age 81. Married, 2-21-1861, **MICHAEL FISHER DUFFIELD**, of HILLSVILLE; born 12-5-1835, died 5-13-1908, age 72. Both buried at Clarksboro. He was the son of George Duffield. They were married 47 years and had eight children, all living.

<i>Issue:-</i>	<i>(Bible)</i>	<i>Born</i>
5-41	ADA DUFFIELD	1-22-1862
5-42	ELIZABETH CREIGHEAD DUFFIELD	1-11-1864
5-43	MARY SHOEMAKER DUFFIELD	9- 3-1866
5-44	WILLIAM KIMBALL DUFFIELD	2-14-1869
5-45	EDWARD HAM DUFFIELD	11- 5-1872
5-46	GEORGE MICHAEL DUFFIELD	9-11-1874
5-47	CHARLES SHOEMAKER DUFFIELD	3- 2-1878
5-48	IVY ESTELLA DUFFIELD	4-27-1883

5-41 ADA DUFFIELD never married. She lives with her brother, GEORGE, at Jefferson. She has the Duffield bible of her mother, SARAH, and that of her grandmother, MARY HAM.

5-42 ELIZABETH CREIGHEAD DUFFIELD. Born 1-11-1864. Married, 12-14-1892, **JOSEPH SWEETEN BISHOP**, of Mantua Township; born 6-22-1861, son of Benjamin and Mary (Claypoole) Bishop. ELIZABETH and JOSEPH both living, at Jefferson. For 35 years he conducted a general store at Jefferson. Now retired.

Issue:-

6-92 SARAH DUFFIELD BISHOP. Born 10-13-1893. Married, 10-27-1915, **HERBERT WALLACE KINCAID**; born 3-18-1893, son of Robert and Esther Lord (Chew) Kincaid. They have an 85-acre farm at Jefferson, N. J.

<i>Issue:-</i>	<i>Born</i>	<i>Died</i>
7-115	ELIZABETH BISHOP KINCAID	6-13-1918
7-116	ESTHER ROBERTA KINCAID	4- 2-1922
7-117	HERBERT JOSEPH KINCAID	7-12-1924
7-118	WAYNE EMERSON KINCAID	8-11-1927
7-119	ELINOR MAY KINCAID	3-19-1929
7-120	SARAH EDITH KINCAID	4-10-1931

SAMUEL SHOEMAKER DESCENDANTS

3-3 MARY (SHOEMAKER) CREIGHEAD; 2-4 SAMUEL; 1-1 CONRAD

4-16 SARAH E. CREIGHEAD and MICHAEL F. DUFFIELD CHILDREN

5-43 MARY SHOEMAKER DUFFIELD. Born 9-3-1866. Married, in 1886, CHARLES SINGLETON PROSSER, of Turnerville, N. J.; born 1-11-1858, son of Jesse and Catharine (Hurff) Prosser. Both living for 25 years on the edge of Pitman at 802 Cedar Ave., where they have a nice home with eight acres adjoining.

<i>Issue:-</i>	<i>Born</i>	<i>Died</i>
6-93 CHARLES DUFFIELD PROSSER	7- 6-1895	Living
6-94 SINGLETON PROSSER	8-31-1904	At birth
6-95 EDITH DUFFIELD PROSSER	12-26-1905	Living

6-93 CHARLES DUFFIELD PROSSER. Married MARTHA STRATTON, of Richwood; born in 1899, daughter of Heisler and Bessie (Martin) Stratton. He is prominent in highway road construction work. Residences, 3 Simpson Ave., Pitman, N. J., and 2130 Wesley Ave., Ocean City, N. J.

<i>Issue:-</i>	<i>Born</i>	
7-121 CLAIRE JANET PROSSER	7-31-1922	Living
7-122 CHARLES DUFFIELD PROSSER, JR.	8-31-1925	Living

6-95 EDITH DUFFIELD PROSSER is unmarried. She teaches school and lives with her parents at 802 Cedar Ave., Pitman.

5-44 WILLIAM KIMBALL DUFFIELD. Born 2-14-1869. Married, 7-17-1895, IDA MAY SHIVLER, of Mullica Hill, N. J.; born 1-18-1868, daughter of Jacob and Sarah (Patterson) Shivler. Both living on the homestead farm of about 200 acres near Jefferson, N. J.

<i>Issue:-</i>	<i>Born</i>	
6-96 WILLIAM KIMBALL DUFFIELD, JR.	8-10-1897	Living
6-97 FLORENCE VIOLA DUFFIELD	12- 4-1899	Living
6-98 WALTER SHIVLER DUFFIELD	1-28-1901	Living

6-96 WILLIAM KIMBALL DUFFIELD, JR. Married, 1-10-1920, LOUELLA MOUNCE, of Franklinville, N. J.; born 9-23-1899, daughter of Rufus and Lydia Mounce. They live on one of the Duffield farms.

Issue:-
7-123 DORIS DUFFIELD. Born 7-6-1921.

6-97 FLORENCE VIOLA DUFFIELD. Married, in 1926, JOHN BALLINGER, of near Jefferson, N. J.; born in October, 1895, son of George and Josephine Ballinger. They live on a Duffield farm.

Issue:-
7-124 JOHN BALLINGER. Born October, 1928.

6-98 WALTER SHIVLER DUFFIELD. Married, 1-21-1926, MARY MILLER LEDDEN, of Richwood; born 9-24-1903, daughter of Warren and Joanna (Eastlack) Ledden. No children. He co-operates with the Duffield farm operations.

SAMUEL SHOEMAKER DESCENDANTS

3-3 MARY (SHOEMAKER) CREIGHEAD; 2-4 SAMUEL; 1-1 CONRAD

4-16 SARAH E. CREIGHEAD and MICHAEL F. DUFFIELD CHILDREN

5-45 EDWARD HAM DUFFIELD. Born 11-5-1871. Married, 3-20-1895, ABIGAIL MOFFETT ROBERTS, of near Mantua, N. J.; born 11-2-1870, daughter of Pancoast and Sallie (Bradshaw) Roberts. Both living at Mullica Hill, N. J., near where he has been a farmer the most of his active life.

Issue:-

<i>Issue:-</i>	<i>Born</i>	
6-99 ROBERT PANCOAST DUFFIELD	5-24-1898	Living
6-100 HELEN FRANCES DUFFIELD	10- 9-1900	Living
6-101 ARTHUR EDWARD DUFFIELD	8-25-1902	Living
6-102 HARRY LANDERS DUFFIELD	3-17-1904	Living
6-103 GEORGE HERBERT DUFFIELD	11-11-1908	Living

6-99 ROBERT PANCOAST DUFFIELD. Married, 11-5-1919, ELMIRA EASTLACK GIBSON, of Swedesboro; born 9-3-1898, daughter of John D. and Lydia (Eastlack) Gibson. They live on the Duffield farm east of Mullica Hill on the road to Ewan.

Issue:-

<i>Issue:-</i>	<i>Born</i>	<i>Died</i>	<i>Age</i>
7-125 MILDRED DUFFIELD	7-12-1920	Living	
7-126 JOHN ROBERT DUFFIELD	10-31-1921	Living	
7-127 REBECCA MAY DUFFIELD	1- 1-1923	Living	
7-128 ARTHUR EDWARD DUFFIELD	2-18-1924	Living	
7-129 DOROTHY MARIE DUFFIELD	9-14-1925	10-4-1927	2
7-130 GRACE LYDIA DUFFIELD	4-11-1929	Living	

6-100 HELEN FRANCES DUFFIELD. Married, 12-28-1925, ELBERT HUBBARD DOWNER, of Williamstown, N. J.; born 12-26-1902, son of John Rulon and Susanna (Garrison) Downer. He is an automobile sales manager at Chester, Pa. Residence, 927 E. 16th St., Chester.

Issue:-

<i>Issue:-</i>	<i>Born</i>
7-131 JEAN EUNICE DOWNER	3-14-1927
7-132 BARBARA ANN DOWNER	8- 2-1930

6-101 ARTHUR EDWARD DUFFIELD. Married, 10-12-1934, MELVA CAROLINE PURTON, of Westville, N. J.; born 9-9-1907, daughter of Charles E. and Caroline Purton. He is Assistant Cashier at the Mullica Hill Bank. Residence, Mullica Hill, N. J.

SAMUEL SHOEMAKER DESCENDANTS

3-3 MARY (SHOEMAKER) CREIGHEAD; 2-4 SAMUEL; 1-1 CONRAD
4-16 SARAH; 5-45 EDWARD DUFFIELD and ABIGAIL ROBERTS
CHILDREN

6-102 HARRY LANDERS DUFFIELD. Born 3-17-1904. Married, 6-6-1926, CARRIE MONCRIEF, of Harrisonville, N. J. No children. He is a truck driver. Residence, Mullica Hill.

6-103 GEORGE HERBERT DUFFIELD. Born 11-11-1908. Married, 10-4-1929, CHARLOTTE ELIZABETH LIVEZEY, of Mullica Hill; born 9-6-1909, daughter of William and Alice (Mathers) Livezey. He is in the milk business at Mullica Hill, where they reside.

Issue:-

7-133 DALLAS GEORGE DUFFIELD. Born 12-2-1931.
SARAH EDITH CREIGHEAD and MICHAEL FISHER DUFFIELD
CHILDREN—(Continued)

5-46 GEORGE MICHAEL DUFFIELD. Born 9-11-1874. Never married. He was raised a farmer and later retired and is living at Jefferson, N. J., with his unmarried sister, ADA.

5-47 CHARLES SHOEMAKER DUFFIELD. Born 3-2-1878. Married, 1-17-1908, MARY E. KNIGHT, of Richwood; born 12-28-1877, daughter of Joseph H. and Mary (Johnson) Knight. He has owned a farm of 63 acres above Richwood which he has operated the past 27 years, and where they reside. No children.

5-48 IVY ESTELLA DUFFIELD. Born 4-27-1883. Married, 11-13-1907, HENRY EDWARDS, of Woodstown, N. J.; born 7-1-1883, son of Walter and Christiana (Kirby) Edwards. They have a farm of 120 acres two miles below Mullica Hill, on the Mullica Hill-Woodstown Highway, where they reside.

Issue:-

Born

6-104 MABEL DUFFIELD EDWARDS	2-16-1909	Married
6-105 ELIZABETH KIRBY EDWARDS	9-17-1911	Single
6-106 SARAH EDITH EDWARDS	9-24-1913	Single

6-104 MABEL DUFFIELD EDWARDS. Married, 5-29-1931, OWEN CRISPIN, of Woodstown, N. J.; born 2-12-1909, son of Frank and Ellen (Royal) Crispin. No children. He is a road supervisor and they reside at 21 Green St., Woodstown.

6-105 ELIZABETH KIRBY EDWARDS is Librarian and Private Secretary to the Supervisor of the Woodstown High School.

6-106 SARAH EDITH EDWARDS teaches school at Mountain Lake, N. J.

SAMUEL SHOEMAKER DESCENDANTS

3-4 SAMUEL, Jr.; 2-4 SAMUEL; 1-1 CONRAD SHOEMAKER

3-4 SAMUEL SHOEMAKER, JR., was born near Centre Square 7-17-1824, died 8-5-1906, age 81. Married KATURAH DAVIDSON NORTON; born 3-28-1929, died 3-6-1903. Both buried at Bridgeport. He farmed near Centre Square along Raccoon Creek, also had the "Hurff" farm at "Coopers" and then later the farm just above, both houses yet standing. His bible descended to his daughter, HANNAH, and then to her son, ALBERT, who is yet alive. They were married 54 years and had five children.

<i>Issue:-</i>	<i>Born</i>	<i>Died</i>	<i>Age</i>
4-21 OLIVER NORTON SHOEMAKER	11-30-1846	1- 4-1909	63
4-22 HANNAH FRANKLIN SHOEMAKER	8-23-1852	11-19-1925	73
4-23 CHARLES NORTON SHOEMAKER	11-23-1855	11-28-1855	5ds.
4-24 WILLIAM NORTON SHOEMAKER	5-12-1856	1-13-1928	71
4-25 HENRY HURFF SHOEMAKER	10-17-1860	3-30-1932	72

4-21 OLIVER NORTON SHOEMAKER never married. He was a familiar figure about Bridgeport for many years. Buried at Bridgeport.

4-22 HANNAH FRANKLIN SHOEMAKER. Married HENRY DUNK, of Holland; born 6-9-1849, died in 1920, age 71. Buried with his wife at Bridgeport.

<i>Issue:-</i>	<i>Born</i>	<i>Died</i>	<i>Age</i>
5-49 EMMA DUNK	8-14-1870	3-25-1881	10
5-50 CATHARINE DUNK	10-17-1873	3-23-1881	7
5-51 SAMUEL SHOEMAKER DUNK	3-23-1882	12- 1-1925	42
5-52 ALBERT WIREBACK DUNK	9-15-1889	Living	
5-53 HENRY DUNK	6-13-1892	6-13-1892	0

5-51 SAMUEL SHOEMAKER DUNK never married. He was a music teacher during some of his life. Buried at Bridgeport.

5-52 ALBERT WIREBACK DUNK. Married, 11-16-1910, CATHARINE MILLER; born near Clarksboro 6-21-1893, daughter of Jacob and Mary (Lee) Miller. He is in the Clerical Department at Duponts. Residence, Swedesboro Ave., Bridgeport, N. J.

<i>Issue:-</i>	<i>Born</i>	
6-107 MADELINE SHOEMAKER DUNK	11-30-1911	Living
6-107 ERWIN SAMUEL DUNK	2-26-1914	Living
6-108 GERALDINE FARRER DUNK	12- 9-1916	Living

6-107 MADELINE SHOEMAKER DUNK. Married, 8-20-1932, LESTER CARL PHILIPP, of Paulsboro; born 4-23-1912, son of Louis and Bertha (Trenk) Philipp. He follows sign painting. Residence, 107 W. Adams St., Paulsboro, N. J.

Issue:-
7-134 BARBARA ANN PHILIPP. Born 9-27-1933.

SAMUEL SHOEMAKER DESCENDANTS

3-4 SAMUEL, Jr.; 2-4 SAMUEL; 1-1 CONRAD SHOEMAKER

4-24 WILLIAM NORTON SHOEMAKER. Born 5-12-1856, died 1-13-1928, age 72. Buried at Woodstown. Married, 8-20-1877, KATE R. HARVESTROW; born 1-12-1857, died 8-27-1878, age 22. Buried at Bridgeport. She was the daughter of Jacob and Mary Harvestrow. They were married but one year when she died leaving a daughter. He had a successful grocery business in Salem, N. J.

Issue:-

5-54 ELLA KATURAH SHOEMAKER. Born 4-28-1878. Living. Married, 9-3-1923, WILLIAM ARTHUR ELDRIDGE, Ph.D.; born 2-26-1878, died 3-8-1932, age 54. Buried at Woodstown. No issue. She never remarried. Residence, Aberdeen, Md.

4-24 WILLIAM N. SHOEMAKER married secondly HANNAH BEN-born near Bridgeport 3-28-1859, died 12-19-1929, age 70. Buried at Woodstown. They were married 10-27-1880.

Issue:-

5-55 LOUISA PEARL SHOEMAKER. Born 6-16-1892, died 7-26-1925, age 33. Buried at Woodstown. Married, 6-27-1913, HARTLEY C. POWELL, born 1-3-1892, son of Judge Powell.

Issue:-

6-109 WILLIAM ALBERT POWELL. Born 3-6-1917. Mr. Powell has remarried and lives in Baltimore. Occupation, chemist.

4-25 HENRY HURFF SHOEMAKER. Born on a farm between Pedricktown and Auburn, 10-17-1860, died 3-30-1932, age 71. Buried at Bridgeport. Married, 2-24-1883, ANNA LOCKE DERRICKSON, of Repaupo; born 1-19-1863, daughter of Isaac and Ann Elizabeth (Homan) Derrickson. HENRY farmed in his early life near Paulsboro and at Pedricktown. He later located in Philadelphia in insurance work with several life insurance companies, chiefly the Prudential, as agent and Assistant Superintendent. ANNA is resident at the M. E. Church Home at Belmont and Sedgley Aves.

Issue:-

	<i>Born</i>	<i>Died</i>	<i>Age</i>
5-56 BERTHA SHOEMAKER	12-23-1884	Living	
5-57 ETHEL SHOEMAKER	6- 8-1889	5-4-1890	1
5-58 LAURA SHOEMAKER	3-15-1895	Living	

5-56 BERTHA SHOEMAKER. Married, 11-17-1912, WILLIAM HOLSTEIN MAKEMSON, JR., born, Philadelphia, 6-24-1884, son of William H. and Margaret (Ramsay) Makemson. No children. Residence, 6418 Trinity Place, Philadelphia. He has been with the Police Department 25 years, in the printing department, and now a turnkey.

5-58 LAURA BECKETT SHOEMAKER. Married, 6-27-1914, GEORGE W. HALLIDAY, of Brooklyn, N. Y.; born 2-22-1891, son of Samuel Richard and Annie (Shaw) Halliday. No children. Occupation, salesman. Residence, 6418 Trinity Place, Philadelphia.

AN ANCIENT LANDMARK

A cedar post about one hundred years old, yet standing on Main Street in Bridgeport, N. J.; the corner of a pale fence of the double dwelling occupied by Mrs. Elmira (Shoemaker) Swain, widow, and Mrs. Elizabeth Pancoast, sisters, whose grandfather, Conrad Shoemaker, born 1825, and great grandfather, Jacob Shoemaker, born 1780, planted, as a part of a rail fence that they built along the road leading to Raccoon Creek when the town had but a few houses. The dwelling adjoining, south, is the home of Mrs. Rebecca Featherer (Shoemaker) Burke, widow, whose grandfather was James Shoemaker, a brother to the above Conrad.



CHAPTER II

JACOB SHOEMAKER

AND HIS

DESCENDANTS

JACOB SHOEMAKER DESCENDANTS

2-5 JACOB; 1-1 CONRAD SHOEMAKER THE SETTLER

2-5 JACOB SHOEMAKER was born near Centre Square 1-10-1780. Died 1836, age 56. Married JEMIMA BOYLES, of Gloucester Co., daughter of Henry Boyles, who died 10-2-1813. Jemima died 9-19-1837. Both supposed buried in the Episcopal Swedes Cemetery—no stones. His bible descended to his eldest child Joseph and then to the sixth child of Joseph and the only one yet living, William Homan Shoemaker, of Gibbstown, N. J., which contains the data given. Jacob and Jemima's eighth child, Conrad, lived the longest of any of the Shoemaker clan, dying at 96. There is no will or inventory of Jacob on record. He was a farmer in the vicinity of Centre Square. Jacob and Jemima were married twenty-five years and had nine children.

<i>Issue:-</i>	<i>Born</i>	<i>Died</i>	<i>Age</i>
3-5 JOSEPH BOYLES SHOEMAKER	1- 7-1812	10-22-1899	87
3-6 BENJAMIN H. SHOEMAKER	1-27-1814	5- 8-1901	87
3-7 AMY SHOEMAKER	2-18-1816	5- 1-1817	1
3-8 MARGARET M. SHOEMAKER	2- 1-1917	5-11-1819	2
3-9 JAMES B. SHOEMAKER	3-23-1818	6-12-1887	69
3-10 SUSANNA SHOEMAKER	4-13-1820	10- 2-1822	2
3-11 ANN H. SHOEMAKER	9-17-1822	3-31-1896	73
3-12 CONRAD SHOEMAKER	5-16-1825	12-19-1921	96
3-13 JACOB SHOEMAKER	9-28-1830	6-19-1845	15

3-5 JOSEPH BOYLES SHOEMAKER. Born 1-7-1812, died 10-22-1899, age 87. Married, 1-14-1836, MARY HOMAN, of Repaupo; born 11-14-1814, died 5-19-1902, age 88. Both buried at Swedesboro. They lived together 63 years and had six children.

<i>Issue:-</i>	<i>Born</i>	<i>Died</i>	<i>Age</i>
4-26 JAMES MITCHELL SHOEMAKER	11-13-1836	8-22-1921	84
4-27 ANN SHOEMAKER	9-19-1838	8-10-1852	13
4-28 SARAH FEATHERER SHOEMAKER	1- 9-1842	6-14-1922	80
4-29 HARRIET H. SHOEMAKER	4- 4-1845	1911	66
4-30 JOSEPH LUIS SHOEMAKER	10- 5-1850	6-10-1853	2
4-31 WILLIAM HOMAN SHOEMAKER	10-15-1852	Living	

JACOB SHOEMAKER DESCENDANTS

3-5 JOSEPH BOYLES; 2-5 JACOB; 1-1 CONRAD SHOEMAKER

4-26 JAMES MITCHELL SHOEMAKER. Born 11-13-1836, died 8-22-1921, age 84. Married, 2-16-1860, MARIE LOUISA FISH, of Gibbstown, daughter of Isaac and Maria (Browning) Fish; born 9-9-1840, died 3-7-1923, age 82. Both buried at Swedesboro. They were married 61 years and had three children.

<i>Issue:-</i>	<i>Born</i>	<i>Died</i>	<i>Age.</i>
5-59 HENRY ALLEN SHOEMAKER	1- 4-1861	11-29-1863	2
5-60 ISAAC FISH SHOEMAKER	1- 4-1861	12- 3-1863	2
5-61 MARY SHOEMAKER SHOEMAKER	4-12-1864	Living	

5-61 MARY SHOEMAKER never married; she has been a public school teacher during her active life; now retired. Residence, 105 S. Main St., Woodstown, N. J.

4-28 SARAH FEATHERER SHOEMAKER. Born 1-9-1842, died 6-14-1922, age 80. Married JOSEPH EASTLACK, of Woodbury, N. J; born 9-8-1839, died 6-24-1896, age 56. Both buried at Clarksboro.

Issue:-
6-62 JOSEPHINE EASTLACK. Born 5-13-1864. Living at the Odd Fellows Home in Trenton. Married MARTIN J. DOOLITTLE, of Durand, Ill., dentist; born 3-24-1864, died 8-21-1924, age 60. Buried at Clarksboro.

Issue:-
6-110 GRANT MCCOY DOOLITTLE. Born 4-8-1896. Married ETHEL KESTING, of Clarksboro; born 9-24-1893. He is in the clerical department of Duponts. Residence, 637 Beacon Ave., Paulsboro, N. J.

<i>Issue:-</i>	<i>Born</i>	
7-135 MARGARET MERLE DOOLITTLE	4-19-1920	Living
7-136 CLAIRE EVELYN DOOLITTLE	3-27-1922	Living

4-29 HARRIET H. SHOEMAKER. Born 4-4-1845, died in 1911, age 66. Married GEORGE P. MANLOVE, of Dover, Del.; born 1842, died 1922, age 80. Both buried at Harleigh, Camden.

Issue:-
5-63 ELIZABETH MANLOVE. Married LOUIS WILLIS. Both deceased.

Issue:-
6-111 GEORGIANNA WILLIS. Married and deceased. No children.

Also:-
5-64 JOSEPH MANLOVE. Single and living in the Gloucester Co. Home at Clarksboro.

JACOB SHOEMAKER DESCENDANTS

3-5 JOSEPH BOYLES; 2-5 JACOB; 1-1 CONRAD SHOEMAKER

4-31 WILLIAM HOMAN SHOEMAKER. Born 10-15-1854. Living. Married, 3-17-1882, SUSANNA PETERS COOK, of Mt. Ephraim, N. J., daughter of Samuel F. Cook, who died 2-16-1895, age 80, and Hannah B. (Peters) Cook, who died 1-25-1899, age 79. Susanna was born 2-18-1857, died 7-1-1931, age 74. Buried at Bridgeport. William has several of the old family bibles—his father's (Coffen, of Boston, 1834) and his own (Flint, of Philadelphia, 1869). He has been farmer, butcher, carpenter and police officer and is a Greenwich Township Freeholder. Resident, 435 Washington St., Gibbstown, N. J. William and Susanna were married 49 years and had two children.

<i>Issue:-</i>	<i>Born</i>	
5-65 WM. HENRY KAY SHOEMAKER	8- 8-1884	Living
5-66 ELMER LEDDEN SHOEMAKER	11-29-1889	Living

6-65 WILLIAM H. K. SHOEMAKER. Married, 9-11-1906, FLORENCE NATALIA NORTON, of Bridgeport, daughter of John D. and Cordelia (Steelman) Norton; born 7-6-1887. Occupation, machinist. Residence, 435 Washington Ave., Gibbstown, N. J.

<i>Issue:-</i>	<i>Born</i>	<i>Died</i>
6-112 NORTON HENRY SHOEMAKER	4-10-1908	Living
6-113 WM. BURDELL SHOEMAKER	12-17-1912	3-19-1913
6-114 HARVEY JOHN SHOEMAKER	12-31-1916	Living
6-115 LEROY CLINTON SHOEMAKER	1-31-1920	Living

6-112 NORTON HENRY SHOEMAKER. Married, 10-6-1928, EMMA CLIFFORD, of Paulsboro; born 1-18-1911. daughter of Lee and Elizabeth (Miller) Clifford. Residence, 32 E. Adams St., Paulsboro. Occupation, painter.

<i>Issue:-</i>	<i>Born</i>
7-137 NORTON HENRY SHOEMAKER, JR.	11-22-1929
7-138 HARRY ELMER SHOEMAKER	4-27-1932

5-66 ELMER LEDDEN SHOEMAKER. Married, 11-11-1908, KATIE VIRGINIA KAPPER, of Gibbstown; born 1-25-1892, daughter of Peter and Mary (Felme) Kapper. Occupation, truck driver. Residence, 454 Washington Ave., Gibbstown.

<i>Issue:-</i>	<i>Born</i>	
6-116 ELMER KAPPER SHOEMAKER	7- 5-1909	Living
6-117 MILDRED KATHERINE SHOEMAKER	7-17-1912	Living
6-118 JEANETTE SUSANNA SHOEMAKER	1-30-1915	Living
6-119 RUSSELL CLARENCE SHOEMAKER	1-13-1921	Living

JACOB SHOEMAKER DESCENDANTS

3-5 JOSEPH BOYLES; 2-5 JACOB; 1-1 CONRAD SHOEMAKER

4-31 WILLIAM; 5-66 ELMER AND KATIE KAPPER CHILDREN

6-116 ELMER KAPPER SHOEMAKER. Born 7-5-1909. Married, 2-7-1934, HELEN CURRAN, of Camden, N. J.; born 4-21-1910, daughter of Francis and Matilda (McNally) Curran. No children. Occupation, garage mechanic. Residence, Broad St., Gibbstown, N. J.

6-117 MILDRED KATHERINE SHOEMAKER. Born 7-17-1912. Married, 6-15-1935, OSCAR CARTER SOMERS, of Mullica Hill; born 3-29-1908, son of William and Anna (White) Somers. Occupation, clerk in Vacuum Oil Co. Residence, 8 West Ave., Wenonah, N. J.

JACOB SHOEMAKER AND JEMIMA BOYLES CHILDREN

3-6 BENJAMIN H. SHOEMAKER. Born Centre Square 1-27-1814. Died 5-8-1901, age 87. Married MARY ANN MYERS; born 3-7-1816; died 10-4-1891, age 75. Both buried at Centre Square. They were married 1-11-1838 and were married 53 years.

<i>Issue:-</i>	<i>Born</i>	<i>Died</i>	<i>Age</i>
4-32 SAMUEL MYERS SHOEMAKER	4-21-1839	5- 3-1890	51
4-33 SUSAN SHOEMAKER	11- 8-1842	6-11-1844	2
4-34 JEMIMA SHOEMAKER	9-21-1844	8-14-1931	86
4-35 MARY ANN SHOEMAKER	No record of birth or death		
4-36 MARGARET MYERS SHOEMAKER	2-21-1847	5-11-1849	2

4-32 SAMUEL MYERS SHOEMAKER. Married, 1-4-1865, ANNIE W. THOMSON, of Paulsboro, daughter of Isaac and Elizabeth (Clark) Thomson. Elizabeth Clark's great-grandfather was Abraham Clark, a signer of the Declaration of Independence; born 1726, died 1794. Annie was born 1-8-1846, died 9-20-1926, age 80. Both buried in Eglington, at Clarksboro. SAMUEL SHOEMAKER was a contractor and builder at Paulsboro, N. J. His inventory of personal estate at Trenton totals \$1,468; Henry C. Loudenslager, Admx. They were married 25 years when Samuel died, and she outlived him 36 years.

<i>Issue:-</i>	<i>Born</i>	<i>Died</i>	<i>Age</i>
5-67 MARY LODGE SHOEMAKER	8- 5-1866	Living	
5-68 HARRY BENJAMIN SHOEMAKER	6-29-1870	8-19-1931	61
5-69 ISAAC THOMSON SHOEMAKER	11-11-1877	8-19-1931	54

JACOB SHOEMAKER DESCENDANTS

3-6 BENJAMIN H.; 2-5 JACOB; 1-1 CONRAD SHOEMAKER

4-32 SAMUEL M. SHOEMAKER AND ANNIE W. THOMSON CHILDREN

5-67 MARY LODGE SHOEMAKER. Born 8-5-1866. Living. Married ISAAC STETSER, of Gloucester County; born 5-1-1863, died 2-19-1930, in his 67th year. Buried at Clarksboro. He was the son of Isaac and Caroline (Miller) Stetser. Occupation, commission merchant in Dock St., Philadelphia, for many years. No children. Mrs. Stetser resides at 96 Park Ave., W. Collingswood, N. J.

5-68 HARRY BENJAMIN SHOEMAKER. Born 6-29-1870, died 8-19-1931, age 61. Buried at Clarksboro. Married NAOMI R. DUNCAN; born 6-4-1871, died 10-6-1899, age 28. Buried at Clarksboro. They had an only child, VERNA MAY, who died in infancy. HARRY married secondly, 10-11-1901, ELLA BELL MENTZINGER, of Philadelphia, daughter of William and Elizabeth Mentzinger; born 12-28-1878.

Issue:-

6-120 HARRY BENJAMIN SHOEMAKER. Born 12-6-1906. Unmarried. Mr. Shoemaker was in business in Clarksboro and later a successful real estate contractor in Philadelphia. He met death in a highway accident in the streets of New York, while hurrying to his dying brother in a New York hospital. Both buried the same time at Eglinton Cemetery. His widow resides with her son at the family residence, 6500 Lincoln Drive, Philadelphia, and at Ventnor, Atlantic City, N. J.

5-69 ISAAC THOMSON SHOEMAKER. Born 11-11-1877, died 8-19-1931, age 54. Buried at Eglinton Cemetery. Married, 1-7-1901, JOSEPHINE MEREDITH WOLFF, of New York; born New York City 1-31-1886, daughter of David and Mary Meredith (Kley) Wolff. No children. Occupation, consulting engineer in building and construction work. His widow resides in the suburbs of New York City.

4-34 JEMIMA SHOEMAKER. Born 9-21-1844. Married, 3-3-1870. ANDREW LONGACRE. She died 8-14-1931, age 86. Buried at Centre Square.

Issue:-

5-70 MARY LONGACRE. Born 9-24-1875, died 4-29-1916, age 40. Buried at Centre Square. Married DAVID PIKE, who is reported living in Washington. No children.

4-35 MARY ANN SHOEMAKER. Married ISAAC THOMSON, brother to Annie, who married Mary's brother, Samuel. He died 8-3-1931. Buried at Clarksboro. No children. After his death she went to Asbury Park or Ocean Grove in a home for the aged, and died there.

JACOB SHOEMAKER DESCENDANTS

3-9 JAMES BOYLES; 2-5 JACOB; 1-1 CONRAD SHOEMAKER

3-9 JAMES BOYLES SHOEMAKER. Born Centre Square 3-23-1818, died 6-12-1887, age 69. Married, 1-20-1842, at age 24, to REBECCA FEATHERER, daughter of Jacob and Elizabeth Featherer; born 10-18-1815, died 10-18-1906, age 91. Both buried at Swedesboro. He was a farmer during his active life about Rapaupo and Swedesboro. His son, Henry Boyles, was administrator of his estate, the inventory, made 7-16-1887, totalling \$1,057.50. They were married 45 years and had nine children, of whom the last born, Benjamin, is yet alive in California. He has his father's bible, which was left him when his mother died in 1906 at his home near Swedesboro. Benjamin was born when his mother was 44 and his father 41.

<i>Issue:-</i>	<i>Born</i>	<i>Died</i>	<i>Age</i>
4-37 JOSEPH R. SHOEMAKER	11- 3-1842	9-18-1858	16
4-38 HENRY BOYLES SHOEMAKER	7-11-1844	1932	88
4-39 JACOB FEATHERER SHOEMAKER	5-22-1846	1920	74
4-40 ROBERT MORRISON SHOEMAKER	2-20-1848	1-18-1927	78
4-41 WILLIAM JUSTICE SHOEMAKER	7- 8-1850	12-.....-1933	83
4-42 ANN SHOEMAKER	1-11-1853	10-21-1898	45
4-43 SMITH SHOEMAKER	12- 3-1854	2- 9-1901	46
4-44 JOHN JUSTICE SHOEMAKER	5-16-1858	4-19-1921	62
4-45 BENJAMIN SHOEMAKER	10-14-1859	Living	

JACOB SHOEMAKER DESCENDANTS

3-9 JAMES BOYLES; 2-5 JACOB; 1-1 CONRAD SHOEMAKER

4-38 HENRY BOYLES SHOEMAKER. Born 7-11-1844, died in 1932, age 88. Married, 11-18-1869, SARAH R. HELMS, of near Mullica Hill, daughter of John Seeley and Mary (Clark) Helms; born 10-4-1846, died 9-10-1882, age 36. Both buried at Bridgeport. He farmed the homestead place near Repaupo Station.

Issue:-

Born

5-71 JOHN HELMS SHOEMAKER	1-28-1869	Living
5-72 REBECCA FEATHERER SHOEMAKER	8-29-1872	Living
5-73 HANNAH FRANCES SHOEMAKER	3-20-1879	Living

4-38 HENRY B. SHOEMAKER married secondly MARY ELIZABETH HELMS, cousin of his deceased wife, Sarah; born 1846, died 1932, age 86. Buried at Bridgeport. No issue.

5-71 JOHN HELMS SHOEMAKER. Married, 1900, MARIA BROWNING FISH, of Gibbstown, N. J., daughter of Benjamin and Lavinia (Huff) Fish; born 1-3-1867, died 3-20-1933, age 66. Buried at Clarksboro. JOHN lives on the homestead farm of 113 acres near Repaupo Station that was bought by his grandfather nearly 100 years ago. Married 33 years, had had five children.

Issue:-

Born

Died

6-121 MARION SHOEMAKER	1-28-1901	1901
6-122 HENRY BOYLES SHOEMAKER	5-31-1903	Living
6-123 LUCILLE SHOEMAKER	8-19-1904	Living
6-124 FRANK BROWNING SHOEMAKER	1-20-1907	Living
6-125 GRACE LAVINIA SHOEMAKER	4-22-1908	Living

6-122 HENRY B. SHOEMAKER. Married, September, 1924, SUSANNA HERITAGE PIERSON, daughter of Howard and Clara Pierson; born 1-30-1907. They live in a bungalow on the farm and he works at the Vacuum Oil Works.

Issue:

Born

7-139 DOROTHY LAVINIA SHOEMAKER	1-15-1926	Living
7-140 JEAN MARION SHOEMAKER	5-27-1929	Living

6-123 LUCILLE SHOEMAKER. Married, 8-5-1933, HULSE NIPE, of Pedricktown; born 3-28-1899, son of James and Hannah Nipe. No issue. Occupation, farmer. Residence, the Shoemaker farm.

6-124 FRANK also farms and GRACE has been a teacher at the Bridgeport Public School the past seven years. Both single.

JACOB SHOEMAKER DESCENDANTS

1-9 JAMES BOYLES; 2-5 JACOB; 1-1 CONRAD SHOEMAKER

4-38 HENRY B. SHOEMAKER AND SARAH R. HELMS CHILDREN

5-72 REBECCA FEATHERER SHOEMAKER. Born 8-29-1872. Married, 3-16-1899, LEWIS ZURNS BURK, son of Robert K. and Rebecca (Shoulder) Burk; born 2-13-1868, died 4-3-1921, age 53. Buried at Bridgeport. He was a farmer and produce merchant the most of his life. No children. Rebecca resides on Main St., Bridgeport, N. J.

5-73 HANNAH FRANCES SHOEMAKER. Born 3-20-1879. Married CHARLES ROGER CURTIS, of Whiting, N. J.; born 6-5-1886, son of Charles and Altha (Barass) Curtis. He has a coal business at Bridgeport and Hannah teaches school at Blackwood. No children. Residence, 240 Thompson Ave., Paulsboro, N. J.

4-39 JACOB FEATHERER SHOEMAKER. Born 5-22-1846, died 1920, age 74. Buried at Pennsgrove. Married GEORGIANNA POWERS, of Penn's Neck, daughter of Samuel and Rebecca (Hancock) Powers; born 9-24-1851. She lives at 26 State St., Pennsgrove, N. J.

<i>Issue:-</i>	<i>Born</i>	<i>Died</i>
5-74 SAMUEL POWERS SHOEMAKER	8-5-1884	8-2-1885
5-75 REBECCA POWERS SHOEMAKER	10-4-1886	Living

5-75 REBECCA POWERS SHOEMAKER. Married, 6-17-1911, THEOPHILUS VAN DYKE SICKLER, son of John and Annie Sickler. Residence, Pennsgrove, N. J.

<i>Issue:-</i>	<i>Born</i>
6-126 JOHN SHOEMAKER SICKLER	10-18-1912

6-126 JOHN SHOEMAKER SICKLER. Married, 5-17-1935, NAOMI EDITH TULL, of Pedricktown; born 2-23-1918, daughter of Wilmer and Myrtle (Hannah) Tull. He has been connected with the Layton's tobacco and confectionery business at Pennsgrove, N. J. Residence, Pedricktown.

4-42 ANN SHOEMAKER. Born 1-11-1853, died 10-21-1898, age 45. Married WILLIAM C. STRANG; born 1848, died 1926, age 78. Both buried at Richwood, N. J. He was a veteran of the Marine Corps in the Civil War and was on the "Monitor" when the "Merrimac" was sunk. Ann was a large woman of 250 pounds.

Issue:-
5-82 REBECCA STRANG. Born 1886, died 5-6-1928, age 42. Never married. Buried at Richwood.

JACOB SHOEMAKER DESCENDANTS

3-9 JAMES BOYLES; 2-5 JACOB; 1-1 CONRAD SHOEMAKER

4-40 ROBERT MORRISON SHOEMAKER. Born 2-20-1848, near Bridgeport, died 1-18-1927, age 78. Married SUSANNA LEWALLEN in 1871, of Haddonfield, N. J.; born 1845, died 5-11-1921, age 78. Both buried at Swedesboro. She was the daughter of Isaac and Ruth Lewallen. ROBERT was a farmer and later had a milk business in Pitman. He sold out and went to California and was successful with orange groves. He died in California. They were married 40 years and had four children.

<i>Issue:-</i>	<i>Born</i>	<i>Died</i>	<i>Age</i>
5-76 HARRY LEWALLEN SHOEMAKER	2-12-1875	Living	
5-77 JOSEPH SMITH SHOEMAKER	5-30-1876	Living	
5-78 FRANK SHOEMAKER	9- 9-1877	8-10-1900	23
5-79 EUGENE OLIPHANT SHOEMAKER	12-17-1881	Living	

5-76 HARRY L. SHOEMAKER. Married, 1899, AGNES STEWARD SIMPKINS, born Simpkins Mills, 6-6-1875, daughter of William and Annabel (Bill) Simpkins. They have an adopted daughter, MARY SHOEMAKER, born 2-28-1907, unmarried. He has been connected with the Robbins sash and door mill at Pitman about 35 years. Residence, 32 Arbutus Ave., Pitman, N. J.

5-77 JOSEPH S. SHOEMAKER. Born near Bridgeport. Married, 6-12-1897, LILLIAN ALMEDAH MUNYAN, of Richwood; born 1-8-1878, daughter of Joseph and Almedah (Batten) Munyan. He was a contractor and builder in Pitman for many years, then went to Watsonville, Calif., and followed the same line. Lately returned to Pitman. Residing at 120 10th Ave.

<i>Issue:-</i>	<i>Born</i>
6-127 HAYDEN SMITH SHOEMAKER	11-26-1898
6-128 ROBERT MORRISON SHOEMAKER	11- 8-1917

6-127 HAYDEN S. SHOEMAKER. Married, 8-31-1918, HELEN SMEDLEY, of Glassboro; born 1899, daughter of Stephen and Elizabeth Smedley. He is at Volcanoville, Calif., and interested in mining operations.

Issue:-

7-141 DORIS JEANETTE SHOEMAKER. Born 1-11-1922. DORIS lives with her grandparents at Pitman.

6-128 ROBERT is unmarried and follows the carpenter trade and resides also at Pitman.

5-78 FRANK SHOEMAKER. Died at 23, unmarried. Buried at Swedesboro.

JACOB SHOEMAKER DESCENDANTS

3-9 JAMES BOYLES; 2-5 JACOB; 1-1 CONRAD SHOEMAKER

4-41 WILLIAM JUSTICE SHOEMAKER. Born 7-8-1850, died 12-13-1931, age 81. Buried at Bridgeport. Married BEULAH PAUL GRIFFITH, of "Hoggs Neck"; born 9-20-1851, daughter of Elijah and Sarah (Hendrickson) Griffith. He kept a store in Maple Shade, N. J., later at Mt. Laurel. Later moved to the Huff farm in 1928 and died there. His widow lives on this farm, about three miles east of Pennsgrove.

<i>Issue:-</i>	<i>Born</i>	<i>Died</i>	<i>Age</i>
5-80 SALLIE SHOEMAKER	11- 8-1875	3-28-1880	4
5-81 LILLIAN MAY SHOEMAKER	5-18-1881	Living	

5-81 LILLIAN MAY SHOEMAKER is single and lives with her mother on the Huff farm.

4-43 SMITH SHOEMAKER. Born 12-3-1854, died 2-9-1901, age 46. Buried at Centre Square. Married ANNIE MARTHA DAWSON; born 9-18-1859, daughter of Edmund Justice and Zabiah (Corson) Dawson. He was a farmer in his early days. Later butcher, livestock dealer and in the livery business. His widow lives on Main St. in Bridgeport.

<i>Issue:-</i>	<i>Born</i>	<i>Died</i>	<i>Age</i>
5-83 ELLISON SMITH SHOEMAKER	1897	1915	18
5-84 EDNA DAWSON SHOEMAKER	9-17-1884	Living	

5-84 EDNA DAWSON SHOEMAKER is unmarried, has taught school the past 15 years at Carney's Point and lives with her mother in Bridgeport.

4-44 JOHN JUSTICE SHOEMAKER. Born 5-16-1858, died 4-19-1921, age 61. Buried at Swedesboro. Married, 3-6-1889, VIRGINIA SHIVLER, of Mantua; born 1-19-1857, daughter of George and Hannah (Allen) Shivler. He was a farmer all his life, mostly about Swedesboro. His widow resides at 14 Bridgeport Ave., Swedesboro.

<i>Issue:-</i>	<i>Born</i>		
5-85 ROBERT SHOEMAKER	11- 1-1890	Living	Unmarried
5-86 MARY SHOEMAKER	3-15-1895	Living	
5-87 EDITH SHOEMAKER	2-19-1898	Living	Unmarried

5-86 MARY SHOEMAKER. Married, 11-25-1920, WEBER SHAFFER, of Swedesboro; born 2-21-1893, son of William and Elizabeth (Parks) Shaffer. He works with the American Gas and Electric Co. at Deep Water Point. Residence, 800 Auburn Ave., Swedesboro.

Issue:-
6-129 A son that died at birth in 1924.

JACOB SHOEMAKER DESCENDANTS

3-9 JAMES BOYLES; 2-5 JACOB; 1-1 CONRAD SHOEMAKER

4-40 ROBERT M. SHOEMAKER and SUSANNA LEWALLEN CHILDREN

5-79 EUGENE OLIPHANT SHOEMAKER was born 12-14-1880, married, 7-12-1916, ELIZA AGNES GEORGE, of Oregon; born 11-30-1892, daughter of Adam E. and Mary (Cearney) George. EUGENE worked at the carpenter trade in Pitman until 1905 when he went to Lindsay, Calif. In 1907 he engaged in orange culture in the San Joaquin Valley and is yet on the same ranch. Residence, Lindsay, Calif., Route 1, Box 282.

Issue:-

Born

6-130 NORMA LEE SHOEMAKER 10- 8-1920

6-131 ELMA ZANE SHOEMAKER 3-15-1922

4-45 BENJAMIN SHOEMAKER was born at Repaupo, N. J., 10-14-1859, married, 11-30-1905, MARGARET LIPPINCOTT, of Swedesboro, N. J.; born 8-10-1876, the daughter of Franklin and Josephine (Casper) Lippincott. Benjamin was a farmer about Swedesboro, and later went to Lindsay, Calif., and engaged in orange culture. Residence, Lindsay, Calif.

Issue:-

Born

5-88 IRMA LIPPINCOTT SHOEMAKER 1- 4-1907

5-89 JAMES BENJAMIN SHOEMAKER 8-22-1908

5-90 MARJORIE FEDZER SHOEMAKER 6-16-1915

5-88 IRMA LIPPINCOTT SHOEMAKER, married, 1-11-1928, OSBORN TAYLOR STANLEY, of Boston, Mass.; born 5-3-1907, son of William Frederick and Carrie V. (Vishno) Stanley. Stanley is an automobile mechanic. Residence, Lindsay, Calif.

Issue:-

Born

6-132 JERRY LEE STANLEY 8-25-1930

6-449 JUDITH GAYLE STANLEY 8-12-1934

5-89 JAMES BENJAMIN SHOEMAKER, married, 12-3-1929, BARBARA ANNE BROWN, of Clay Centre, Neb., born 10-17-1911, daughter of Lucius and Winifred (Kelly) Brown. Mr. Shoemaker engaged in the same business as his father, that of an orange grower in California. Residence, Lindsay, Calif.

Issue:-

Born

6-133 KAY JOAN SHOEMAKER 7-25-1933

6-450 DIANE SHOEMAKER 8-21-1935

5-90 MARJORIE FEDZER SHOEMAKER is unmarried. Residence, Lindsay, Calif.

(Additional Benjamin Shoemaker genealogy received September 9th, after manuscript was in printer's hands, but revision was made.)

JACOB SHOEMAKER DESCENDANTS

3-11 ANN H.; 2-5 JACOB; 1-1 CONRAD SHOEMAKER

3-11 ANN H. SHOEMAKER. Born 9-17-1822, died 3-31-1896, age 73. Married, 2-1-1844, JOHN ABRAM FEATHERER, of Pennsgrove, N. J.; born 8-1-1817, died 1900, age 82. Both buried at Centre Square. He had a tract of land he farmed at Deep Water Point. They were married 56 years and had 7 children.

<i>Issue:-</i>	<i>Born</i>	<i>Died</i>	<i>Age</i>
4-46 EMMA FEATHERER	12- 8-1844	12- 8-1844	0
4-47 ANN ELIZA FEATHERER	7-14-1846	12-28-1868	22
4-48 SAMUEL CREIGHEAD LEWIS FEATHERER	8-15-1848	2-28-1875	26
4-49 KEZIAH SHOEMAKER FEATHERER	1-21-1851	Living	
4-50 BENJAMIN SHOEMAKER FEATHERER	10-15-1853	3-13-1922	68
4-51 ELIZABETH FEATHERER	1-13-1856	Living	
4-52 JACOB SHOEMAKER FEATHERER	1-14-1861	1-16-1861	2ds.

4-47 ANN ELIZA FEATHERER. Married JOSEPH K. NORTON, of Nortonville, N. J. Both buried in the Norton lot.

Issue:-

5-91 ANN FEATHERER NORTON. Died at birth.

4-48 SAMUEL CREIGHEAD LEWIS FEATHERER. Married CATHARINE HANCOCK POWERS, of Lower Penn's Neck, daughter of Samuel and Rebecca Powers; born 12-3-1847, died 12-22-1932, age 85. Buried at Woodstown. Her husband is buried at Centre Square.

Issue:-

5-92 IDA POWERS FEATHERER. Born 2-27-1874. Married FLETCHER WEED LAYTON, of Pennsgrove; born 9-15-1874, son of Cooper and Sarah (Avis) Layton. Both living at Pennsgrove, N. J. He carried on a wholesale and jobbing tobacco and confectionery business in Pennsgrove for 35 years.

Issue:-

6-134 FLETCHER POWERS LAYTON. Born 5-14-1899. Married 9-19-1917, HELEN PRESTON SWEETEN, of Pedricktown, N. J.; born 7-9-1899, daughter of Preston and Clara (Ridgway) Sweeten. Occupation, salesman. Residence, Pedricktown.

<i>Issue:-</i>	<i>Born</i>
7-142 JAMES PRESTON LAYTON	5-28-1919
7-143 CATHARINE LAYTON	4-28-1921
7-144 FLETCHER WARREN LAYTON	3- 9-1925

JACOB SHOEMAKER DESCENDANTS

3-11 ANN H. (SHOEMAKER) FEATHERER; 2-5 JACOB; 1-1 CONRAD

4-49 KEZIAH SHOEMAKER FEATHERER. Born 1-21-1851, near Pennsgrove. Married, 1-13-1876, JOHNATHAN PEDRICK SPARKS, of Pedricktown, N. J.; born 5-7-1850, died 8-18-1911, age 61. Buried at Pennsgrove. He was a farmer between Pennsgrove and Pedricktown, the farm now a part of the U. S. Ordnance Depot. Married 35 years and had four children.

<i>Issue:-</i>	<i>(Bible)</i>	<i>Born</i>	<i>Died</i>	<i>Age</i>
5-93	SAMUEL SPARKS	1877	1898	21
5-94	FRANK SPARKS	10-22-1879	Living	
5-95	HARRY DENNY SPARKS	3- 9-1885	Living	
5-96	GEORGE PEDRICK SPARKS	1887	1887	Infancy

5-94 FRANK SPARKS. Married, 1-17-1900, ELIZABETH JACOB HOLDCRAFT; born 4-24-1879, daughter of Joseph Shoemaker Holdcraft and Sarah (Rucher) Holdcraft. She traces down herself in this ancestry as follows: Conrad—Conrad, Jr.—Hannah Rucher—Sarah Holdcraft—Elizabeth Jacob. Occupation, R. R. brakeman with U. S. Ordnance Depot. Residence, Junction of Ordnance Plant and Perkintown Road. Frank and Elizabeth have been married 35 years and had nine children, all living.

<i>Issue:-</i>	<i>(Bible)</i>	<i>Born</i>	<i>Married</i>
6-135	MARION OLIPHANT SPARKS	3-15-1901	Married
6-136	NEWTON BARNART SPARKS	2-25-1903	Married
6-137	JOHNATHAN PEDRICK SPARKS	10-23-1904	Married
6-138	JOSEPH HOLDCRAFT SPARKS	7- 6-1907	Married
6-139	MARY ANNA SPARKS	10- 5-1909	Married
6-140	SARAH ELIZABETH SPARKS	9- 6-1912	Married
6-141	WARNER HOLDCRAFT SPARKS	1-14-1914	Single
6-142	BERT EARL SPARKS	5-12-1915	Single
6-143	JOHN RUCHER SPARKS	6- 1-1916	Single

6-135 MARION OLIPHANT SPARKS. Married, 8-28-1926, EDWARD FRANCIS SADLER, of Meridan, Conn.; born 12-7-1895, son of George and Mary Sadler. He is an electrician with the U. S. Ordnance Depot. Residence, Pedricktown, N. J.

Issue:-
7-145 MARY JANE SADLER. Born 4-25-1929.

JACOB SHOEMAKER DESCENDANTS

3-11 ANN H. (SHOEMAKER) FEATHERER; 2-5 JACOB; 1-1 CONRAD
 4-49 KEZIAH SPARKS; 5-94 FRANK AND ELIZABETH CHILDREN
 6-136 NEWTON BARNART SPARKS. Born 2-25-1903. Married,
 2-25-1928, RUBY PHILLIPPI, of Baltimore, Md.; born 8-20-1902,
 daughter of Harry and Nellie (Magee) Phillippi. He is a machinist
 with the Penna. R. R. Co. Residence, 41 Hess Ave., Woodbury.

Issue:-

Born

7-146 HELEN BARBARA SPARKS	8-23-1929	Living
7-147 KATHRYN BERYL SPARKS	10-16-1933	Living

6-137 JOHNATHAN PEDRICK SPARKS. Born 10-23-1904. Married,
 9-26-1931, NAOMI ROSS, of Camden, N. J., daughter of Harry and
 Sarah (Stiles) Ross. Occupation, fireman at Duponts. Residence,
 Pennsgrove Road near Ordnance plant. No children.

6-138 JOSEPH HOLDCRAFT SPARKS. Born 7-6-1907. Married,
 5-10-1929, LAURA MILLICENT CLEMENTS, of Thorofare; born 6-11-
 1912, daughter of William and Lillian (Budd) Clement. Occupation,
 farmer. Residence, Crown Point Road near Grove Ave., Thorofare,
 N. J.

Issue:-

Born

7-148 IRIS MARIE SPARKS	4-11-1930	Living
7-149 JOSEPH PEDRICK SPARKS	1-23-1933	Living

6-139 MARY ANNA SPARKS. Born 10-5-1909. Married, 6-6-1931,
 at Snow Hill, Md., ALTON THADDEUS SCARBOROUGH, of Ocracoke,
 N. C., son of Charles and Susan Scarborough. He works at the U. S.
 Govt. Ordnance plant and they live near it on the Pennsgrove-Pedrick-
 town Road. No children.

6-140 SARA ELIZABETH SPARKS. Born 9-6-1912. Married, 8-22-
 1931, DANIEL VINCENT HENRY, of Uniontown, Pa., son of Patrick
 and Mary (Nicholas) Henry. They live with Sara's father near
 Pennsgrove.

Issue:-

Born

7-150 FRANK SPARKS HENRY	3-8-1932
--------------------------	----------

WARNER and BERT SPARKS work at Duponts and JOHN, the youngest,
 is yet in school.

JACOB SHOEMAKER DESCENDANTS

3-11 ANN H. (SHOEMAKER) FEATHERER; 2-5 JACOB; 1-1 CONRAD

4-49 KEZIAH S. FEATHERER AND JONATHAN SPARKS CHILDREN

(Bible)

5-95 HARRY DENNY SPARKS. Born 3-9-1885. Married, 3-11-1904, ELIZABETH HANCOCK CRISPIN, of Lower Penn's Neck; born 12-7-1888, daughter of Jahu and Lida (Hancock) Crispin. She died 9-21-1920, age 31. Buried at Salem.

Issue:-	(Bible)	Born	Died
6-144	MILDRED HANCOCK SPARKS	7- 9-1905	Living
6-145	LIDA CRISPIN SPARKS	5-20-1907	Living-Single
6-146	FRANCES LAWRENCE SPARKS	7- 2-1908	10-26-32
6-147	THELMA SPARKS	6- 4-1911	Living
6-148	HARRY DENNY SPARKS, JR.	6-26-1916	Living
6-149	ERMA SPARKS	6-16-1918	Living-Single

5-95 HARRY DENNY SPARKS married secondly EUNICE PRISCILLA (Snyder) DAVIS, a widow with one son, JESSE LEE DAVIS, of Davidson County, North Carolina. She was born 8-18-1886, daughter of Emanuel and Alice Jeanette (Harrison) Snyder. Harry has been a farmer all his life and also has a trucking business connected with his farm of 45 acres on the outskirts of Pennsville, N. J. HARRY and EUNICE have one child.

Issue:-

6-150 EDWARD POWERS SPARKS. Born 7-9-1924.

6-144 MILDRED HANCOCK SPARKS. Married, 1-31-1926, ALONZO ASA DOWNS; born Bridgeton, N. J., 12-2-1900, son of Alonzo and Elizabeth (Joslin) Downs. He is an operator at the Dupont dye works. Residence, Georgetown Road at Carney's Point.

Issue:-

	Born	
7-151 HARRY DENNY SPARKS DOWNS	1- 9-1927	Living Twin
7-152 ALONZO ASA DOWNS	1- 9-1927	Living Twin
7-153 EARL DOWNS	8-19-1930	Living
7-154 THELMA DOWNS	12-16-1931	Living
7-155 JANICE BEVERLY DOWNS	8-13-1933	Living

6-147 THELMA SPARKS. Married, 9-4-1931, EDWIN SHELTON, of North Carolina; born 11-5-1908, son of Pheseton Gray and Rachel Shelton. He works at Duponts and Thelma works in Snitcher's grocery at Pennsville. No children. Residence, Pennsville, N. J.

6-148 HARRY DENNY SPARKS, JR. Married, 3-2-1935, RUTH LAWRENCE, of Bridgeton, N. J.; born 7-19-1919, daughter of William P. and Margaret (Griffith) Lawrence. He is with his father in the farming and trucking business at Pennsville and lives at the farm.

JACOB SHOEMAKER DESCENDANTS

3-11 ANN H.; 2-5 JACOB; 1-1 CONRAD SHOEMAKER

4-50 BENJAMIN SHOEMAKER FEATHERER. Born 10-15-1853, died 3-13-1922, age 68. Married, 11-14-1876, MARLA FLANIGAN, of Pennsgrove, daughter of James and Eliza (Sparks) Flanigan; born 8-25-1857, died 4-9-1910, age 52. Both buried at Emmanuel Cemetery. The Flanigans came from Belfast, Ireland. Married 34 years and had 5 children.

<i>Issue:-</i>	<i>(Bible)</i>	<i>Born</i>
5-97	JOHN ABRAM FEATHERER	3- 4-1878
5-98	ANN ELIZA FEATHERER	10- 6-1880
5-99	JAMES FLANIGAN FEATHERER	5-16-1883
5-100	HARVEY FETHERER	5- 7-1886
5-101	WALTER FEATHERER	8- 5-1890

5-97 JOHN ABRAM FEATHERER. Married, 11-20-1902, VERA ELIZABETH BURK, of Nortonville; born 10-23-1878, daughter of Robert Kelly and Rebecca Ann (Shoulder) Burk and niece of John Burk, of Pedricktown, dec. Both living on a farm on the outskirts east of Pennsgrove. He has his father's bible and the records as above are recorded there.

<i>Issue:-</i>	<i>Born</i>
6-151 ANNA ELIZABETH FEATHERER	11- 7-1907
6-152 HOWARD BURK FEATHERER	11-22-1909
6-153 ROBERT KELLY FEATHERER	10- 4-1912

6-151 ANNA E. FEATHERER. Married, 7-2-1930, ALLEN INNES, of Nova Scotia; born 10-13-1897. Occupation, pipe fitter at Duponts. Residence, Carney's Point.

Issue:-
7-156 JOHN ALLEN INNES. Born 5-17-1931.

6-152 HOWARD B. FEATHERER. Married, 5-19-1934, ANNA M. ARTON, of Pennsgrove; born 1-26-1911, daughter of Harry Artton. He works at Duponts. No children. Residence, So. Broad St., Pennsgrove.

6-153 ROBERT K. FEATHERER was killed in an accident 1-13-1933, age 20, single. Buried at Woodstown.

5-99 JAMES FLANIGAN FEATHERER. Born 5-16-1883, died 8-20-1933, age 50. Buried at Woodstown. Married, 9-9-1909, LILLIAN LAWRENCE, of Pennsgrove; born 5-23-1882, daughter of Samuel and Maria (Biddle) Lawrence. He had a trucking business. His widow resides at 114 N. Broad St., Pennsgrove.

<i>Issue:-</i>	<i>Born</i>	
6-154 JAMES WARREN FEATHERER	1-16-1916	Living
6-155 MILDRED FEATHERER	3-29-1918	Living

JACOB SHOEMAKER DESCENDANTS

3-11 ANN H.; 2-5 JACOB; 1-1 CONRAD SHOEMAKER

4-50 BENJAMIN S. FEATHERER AND MARIA FLANIGAN CHILDREN

5-98 ANN ELIZA FEATHERER. Born 10-6-1880. Died 4-23-1910, age 29. Buried at Pennsgrove. Married, 1898, JOHN TRUITT ALLEN, of Bridgeport, son of Benjamin Allen, a Civil War veteran.

Issue:-

Born

6-156 JENNIE SHEETS ALLEN	4-15-1899	Living
6-157 CLINTON BAINBRIDGE ALLEN	9-13-1900	Living

JOHN T. ALLEN married secondly, 6-12-1915, ELIZABETH DEVERSACK, of Pompton Plains, N. J., daughter of John and Amanda (Matthews) Deversack. He is with Duponts at Carney's Point. No issue. Residence, a nice water-front property by Raccoon Creek, Bridgeport.

6-156 JENNIE SHEETS ALLEN is unmarried. She is a lawyer's secretary in Atlantic City. Residence, Y. W. C. Association, Atlantic City.

6-157 CLINTON BAINBRIDGE ALLEN. Married, 7-3-1926, PEARL OLGA HABERLEIN, of Frostburg, Md., daughter of Charles and Clara Belle (Durr) Haberlein. He is an inspector for the Compensation Rating and Inspection Bureau of New Jersey at Newark. Residence, 105 Columbia Ave., Metuchen, N. J.

Issue:-

7-157 BARBARA JANE ALLEN. Born 8-22-1929.

5-100 HARVEY FEATHERER. Born 5-7-1886, died 4-16-1908, age 22. Buried at Pennsgrove. Married, 1907, MARY ANN LAND, of Pennsgrove; born 3-20-1886, daughter of Thomas C. and Anna M. (Whitesell) Land.

Issue:-

6-158 PAULINE FEATHERER. Born 10-18-1907.

MARY married secondly EDWARD GRIFFITH, of Pennsgrove, and has JOSEPH GRIFFITH, born 9-23-1919. Residence, 15 Walnut St., Pennsgrove.

6-158 PAULINE married, 9-25-1926, MILTON RAGHN; born 3-14-1901, son of Samuel and Anna (Bowen) Ragn. He works with his father in his cement construction business. Residence, E. Harmony St. No children.

JACOB SHOEMAKER DESCENDANTS

3-11 ANN H.; 2-5 JACOB; 1-1 CONRAD SHOEMAKER

4-50 BENJAMIN S. FEATHERER AND MARIA FLANIGAN CHILDREN

5-101 WALTER FEATHERER. Born 8-5-1890, died 2-7-1924, age 33. Buried at Denver, Colo. Married RENA LEAP SMITH; born 12-21-1893, daughter of Josiah Harry and Anna Marilla (Armstrong) Smith. They were married 11-29-1913. He worked at Duponts.

Issue:-

Born

6-159 GRACE SMITH FEATHERER	2-11-1915
6-160 ETHEL MAY FEATHERER	9-22-1919

RENA married secondly, 11-10-1924, JOHN FREDERICK THOMAS, of Bayard, Nebraska; born 2-26-1890, son of Matthew and Anna (Slawson) Thomas. Occupation, truck driver. Residence, 930 King's Highway, Swedesboro, N. J.

Issue:-

Born

ILLISS AUDREY THOMAS	11- 6-1925
MURLE MATTHEW THOMAS	11-27-1931

3-11 ANN H. SHOEMAKER and JOHN ABRAM FEATHERER
CHILDREN.

4-51 ELIZABETH FEATHERER. Born 1-13-1856. Married, 1-23-1884, GEORGE HANCOCK, of near Salem, son of Edward and Rachel (Fowler) Hancock; born 6-6-1858, died 4-6-1897, age 38. Buried in Emmanuel Cemetery, Pennsgrove.

Issue:-

5-102 RACHEL POWERS HANCOCK. Born 1-1-1887.

4-51 ELIZABETH HANCOCK married secondly JARVIS REEVES, of Canton, 2-30-1909. He died 4-17-1932. Buried in Emmanuel Cemetery. His widow lives at 20 Beach St., Pennsgrove, N. J.

5-102 RACHEL POWERS HANCOCK married GEORGE A. MILLER, of Wilmington, Del., son of George and Elizabeth (Hall) Miller. Occupation, draughtsman. He was born 3-31-1885, died 3-10-1913, age 28. Buried at Pennsgrove. No issue.

RACHEL married secondly JAMES G. COLLINS, of Raleigh, N. C., son of James and Mary E. (Welch) Collins. Occupation, machinist. He was born 3-3-1895, died 12-7-1926, age 31. Buried in North Carolina. No issue. His widow resides with her mother in Pennsgrove and is active in the grocery business of Mr. Long.

JACOB SHOEMAKER DESCENDANTS

3-12 CONRAD; 2-5 JACOB; 1-1 CONRAD SHOEMAKER

3-12 CONRAD SHOEMAKER. Born 5-16-1825, died 12-19-1921, age 96. Married, 2-17-1847, to ELIZABETH RAPP, of Bucks County, Pa. She was born 1826, died 1905, age 79. Both buried in Eglington Cemetery, Clarksboro. Of four generations of Shoemakers none lived as long as he. CONRAD, SR., died at 72. Of the latter's eight children GEORGE lived the longest, to 86, and of the third generation, of 39 souls, 13 of them lived to 80 and past, while the above CONRAD exceeded all by 10 to 15 years. He was a familiar figure in Gloucester and Salem Counties for many years, the only one of his generation living during the World War and the *Philadelphia Press* gave him a write-up at that time along with Undertaker Hannold, of Swedesboro, both past 90. At age 92 said he could do as good work sitting down as 70 years before, but his "underpinnin's was sort of givin' out." He carried an ear trumpet in his latter years and was rejected from Civil War duty on account of deafness. He related that during the rebellion a man came from New York to buy sweet potatoes. He sold him what he had and after carting them to the station the man paid him with a \$1000 and a \$500 bank note.

CONRAD was but six years old when his father died and he was put out with a farmer's family at 10 and raised a farmer, which line he followed all his life, managing some big farms. He was at Prospect, then at Cooper's seven years, Westville 12 years, Ewansville 13 years and then retired to Pitman. He died at his daughter Martha's home in Camden. His granddaughter, Mrs. Clasby, of Collingswood, has his old marriage license.

CONRAD and ELIZABETH had four children, of whom two yet live.

<i>Issue:-</i>	<i>Born</i>	<i>Died</i>	<i>Age</i>
4-53 AMY BOYLES SHOEMAKER	6- 6-1847	2-13-1933	85
4-54 MARY JANE SHOEMAKER	4-27-1850	Living	
4-55 JOHN FEATHERER SHOEMAKER	3-29-1853	Living	
4-56 MARTHA ELIZABETH SHOEMAKER	2-27-1856	1- 5-1925	69

JACOB SHOEMAKER DESCENDANTS

3-12 CONRAD; 2-5 JACOB; 1-1 CONRAD SHOEMAKER

4-53 AMY BOYLES SHOEMAKER. Born 6-6-1847 at Penn's Neck, died 2-13-1933, aged 85. Buried at Arlington, Camden. Married JOSEPH RICHARDS, of Pedricktown, N. J.; born 3-8-1847, died 1914, age 77; buried at Arlington. He was the son of George and Abigail Richards. He was a farmer and lived at "New Bridge," near Pedricktown.

Issue:-

5-103 EMMA RICHARDS. Born 6-24-1872. Married EDWARD STORTZENBACK; born Carlsruh, Baden Baden, Germany, 9-15-1868, died 12-22-1909, aged 41. He was a salesman at Van Sciver's in Camden.

Issue:-

6-161 IRMA ANNA STORTZENBACK. Born 11-29-1897.

5-103 EMMA STORTZENBACK married secondly, 10-21-1919, JOSEPH T. JOHNSON, of Camden; born 3-2-1871. He is a pensioned fireman from the Camden Fire Department. No issue. Residence, 1228 Dayton St., Camden, N. J.

6-161 IRMA ANNA STORTZENBACK. Married, 10-5-1920, WALTER DAYTON EASTLACK, of Camden; born 5-30-1889, son of John and Anna (Cragler) Eastlack. He is with the Camden Fire Department. Residence, 1171 Chase St., Camden. They have an adopted daughter, JEAN LORAIN EASTLACK; born 8-31-1932.

4-56 MARTHA ELIZABETH SHOEMAKER. Born Penn's Neck 2-27-1856, died 1-5-1925, age 69. Married, 12-25-1876, JOHN GRAY, of Bridgeport, N. J., son of John B. and Jane Myers Gray; born 1-16-1848, died 2-26-1929, age 81. Both buried at Harleigh, Camden.

Issue:-

5-109 MABEL GRAY. Born 4-11-1885. Married, 10-22-1906, THOMAS JAMES CLASBY, of Vincentown, N. J., son of Patrick and Bridget Clasby. James was born 2-7-1870, died 1922, age 52. He was connected with the Prudential Life Insurance Co., of Newark, N. J., and died in the service.

Issue:-

6-169 THOMAS JAMES CLASBY, JR. Born 11-8-1909. Unmarried. MABEL and her son reside at 16 Irvin Ave., Collingswood, N. J.

JACOB SHOEMAKER DESCENDANTS

3-12 CONRAD; 2-5 JACOB; 1-1 CONRAD SHOEMAKER

4-54 MARY JANE SHOEMAKER. Born at Centre Square, N. J., 4-27-1850. Married, 2-23-1876, JOSEPH HENRY SHARP, of Gloucester County; born 5-1-1847, son of Jacob and Rosanna (Sheets) Sharp. Both yet living at 605 Kings Highway, Swedesboro, and now married 59 years.

Issue:-

5-104 JOHN CONRAD SHARP. Born 9-11-1877. Married, 3-19-1903, SARAH YOUNG, of Philadelphia; born in 1876, daughter of Dunbar and Elizabeth (Boyd) Young. They live on the homestead farm east of Swedesboro and have had three children.

Issue:-

<i>Issue:-</i>	<i>Born</i>	
6-162 JOSEPH DUNBAR SHARP	6-17-1904	Living
6-163 VERA MAY SHARP	3-19-1906	Living
6-164 ELWOOD LESLIE SHARP	12- 6-1907	Living

6-162 JOSEPH DUNBAR SHARP. Married, 8-16-1927, GRACE ELIZABETH WINTER, of Swedesboro; born 8-16-1905, daughter of William Alvin and Emma (Miller) Winter. He is storekeeper in the electric plant of the Deep Water Operating Co. Residence, 119 Allen St., Swedesboro.

Issue:-

7-158 JACK DONALD SHARP. Born 6-6-1931.

6-163 VERA MAY SHARP. Married, 11-1-1927, WARREN HENRY WINTER, brother to Grace, who married Verna's brother, Joseph; born 9-5-1906. Warren is farming with his father-in-law and they live in a bungalow at the farm.

Issue:-

<i>Issue:-</i>	<i>Born</i>
7-159 MELVINA ELWOOD WINTER	3- 8-1929
7-160 WILLARD WARREN WINTER	12-23-1933

6-164 ELWOOD LESLIE SHARP. Married, 3-19-1930, GLADYS ELIZABETH STARR, of Swedesboro; born 3-8-1908, daughter of Irving and Mary Emma (Sands) Starr. He works at the Deep Water Operating Co. Residence, 110 Franklin St., Swedesboro, N. J.

Issue:-

7-161 IRVING LESLIE SHARP. Born 7-3-1933.

JACOB SHOEMAKER DESCENDANTS

3-12 CONRAD; 2-5 JACOB; 1-1 CONRAD SHOEMAKER, SR.

4-55 JOHN FEATHERER SHOEMAKER. Born at Deep Water Point. 3-29-1853. Married MELVINA SHUTE, daughter of Nathan and Rebecca (Barnes) Shute; born 9-4-1851 died 1-29-1879. Buried at Centre Square.

Issue:-

Born

5-105 ELMIRA SHOEMAKER	10-7-1874	Living
5-106 ELIZABETH SHOEMAKER	8-9-1878	Living

4-55 JOHN F. SHOEMAKER married secondly EMMA CYNTHIA BRIGHT, of Camden, daughter of Capt. Hiram Smith Bright (of the old "Jersey Blue" that plied the Delaware) and his wife, Mary (Garbet) Bright. She was born 1-12-1857, died 6-1-1922, age 65. Buried at Centre Square. JOHN F. SHOEMAKER has been a butcher the most of his life but has turned his hand to other occupations. At 82 he can do as much work as in his younger days and bids fair to live the life of his father before him. He has an apartment at 410 Kings Highway, Swedesboro.

JOHN and EMMA had:

Born

5-107 JOHN SMITH SHOEMAKER	3- 9-1887	Living
5-108 ELSIE SHARP SHOEMAKER	8-16-1894	Living

5-105 ELMIRA SHOEMAKER. Married, 4-30-1892, WILLIAM SWAIN, of Swedesboro; born 7-14-1863, died 12-28-1930, age 67. His widow resides at Bridgeport.

Issue:

Born

Died

Age

6-165 EVAN MORRIS SWAIN	12-7-1895	Living
6-166 ROBERT MORRIS SWAIN	3-7-1912	12-28-1926 14

6-165 EVAN MORRIS SWAIN. Married, 4-30-1917, EMMA FRAMPTON, of Repaupo; born October, 1899. He has an auto repair business at St. Petersburg, Fla., where they reside.

Issue:-

7-162 JOSEPH HEWES SWAIN. Born 8-17-1918.

5-106 ELIZABETH SHOEMAKER. Married, 1-9-1897, GEORGE WASHINGTON PANCOAST, son of Charles Henry and Jennie T. (Richards) Pancoast. They have no children. He is a blacksmith and auto mechanic. Residence, Bridgeport, N. J.

JACOB SHOEMAKER DESCENDANTS

3-12 CONRAD; 2-5 JACOB; 1-1 CONRAD SHOEMAKER, SR.

4-55 JOHN F. SHOEMAKER and EMMA CYNTHIA BRIGHT CHILDREN

5-107 JOHN SMITH SHOEMAKER. Born 3-9-1887. Married, 4-23-1913, LILLIAN STREBIG, of Philadelphia; born 6-23-1888, daughter of Ira Inca and Lillian (Wilt) Strebig. Mr. Shoemaker has an executive position with the Philadelphia-Fidelity Trust Co., at Broad and Walnut Sts., Philadelphia. Residence, 930 Maple Ave., Collingswood, N. J.

<i>Issue:</i>	<i>Born</i>	<i>Died</i>	<i>Age</i>
6-167 CONRAD STREBIG SHOEMAKER	10- 9-1914	Living	
6-168 IRA BLAINE SHOEMAKER	9-17-1917	8-23-1934	16

5-108 ELSIE SHARP SHOEMAKER. Born 8-16-1894. Married, 8-3-1918, ORMOND FERGUSON, of Woodstown, N. J.; born 8-25-1898, son of Isaac Newton and Nieda (Wright) Ferguson. They have no children. They have a grocery business in Woodstown, where they reside.

CHAPTER III

GEORGE SHOEMAKER AND HIS DESCENDANTS

GEORGE SHOEMAKER DESCENDANTS

2-6 GEORGE; 1-1 CONRAD SHOEMAKER THE SETTLER

2-6 GEORGE SHOEMAKER. Born near Centre Square 6-13-1782, died 2-2-1866, age 86. Married, 2-9-1809, KEZIAH KEY, of Gloucester County; born 5-23-1791, died 9-20-1849, age 58. Both buried in the P. E. Church yard at Swedesboro. Their headstones, the family bible (Perry, of Phila., 1853) owned by Edmund Weatherby, of Clarksboro, and a sheet of paper which Keziah gave to her granddaughter, Ann Amanda Parsons, of Philadelphia, all contain the records of births, marriages and deaths as assembled below, as well as the old Trinity P. E. Church records, where they were communicants as late as 1842. His will and inventory, filed in the N. J. Archives at Trenton, made 7-5-1860, proved 2-14-1868, appoints his son Charles executor. He makes bequests of certain things to his second wife, Catharine, and \$50 cash, and divides the balance equally amongst all his children, except John. He joined with his brother, Samuel, in 1808 in the purchase of the real estate of their late father from the other three children, heirs-at-law—and he probably reared his children on a part of this plantation near Centre Square. The Woodbury Court records show more than 15 real estate transactions of his in these early days and a study of these shows his various farming activities.

He married secondly CATHERINE ———, who died 3-19-1863, in her 64th year, five years before her husband, and is buried in the Trinity Church yard.

GEORGE and KEZIAH were married 40 years and had eleven children.

<i>Issue:</i>	<i>Born</i>	<i>Died</i>	<i>Age</i>
3-14 MARY SHOEMAKER	12-19-1809	2- 4-1812	2
3-15 GEORGE KEY SHOEMAKER	7- 2-1911	1-14-1892	80
3-16 REBECCA SHOEMAKER	7-12-1813	2-12-1899	85
3-17 ELIZABETH SHOEMAKER	8-25-1815	1-31-1837	21
3-18 EDWIN SHOEMAKER	2-10-1818	2-11-1898	80
3-19 JOHN WESLEY SHOEMAKER	5-10-1820	7-12-1902	82
3-20 CHARLES SHOEMAKER	9- 8-1822	9- 7-1901	79
3-21 THOMAS SHOEMAKER	11- 8-1824	9-23-1825	1
3-22 KEZIAH KEY SHOEMAKER	8- 3-1826	1870	44
3-23 AMANDA SHOEMAKER	4-16-1829	11- 3-1895	66
3-24 LOUISA SHOEMAKER	10-25-1831	1874	43

GEORGE SHOEMAKER DESCENDANTS

3-15 GEORGE KEY; 2-6 GEORGE; 1-1 CONRAD SHOEMAKER

3-15 GEORGE KEY SHOEMAKER was born near Swedesboro 7-2-1811, died 1-14-1892, age 80. Married, 11-28-1833, SARAH TURNER, daughter of Restore and Sarah (Cluney) Turner; born 12-31-1816, died 12-31-1841, age 25. Both buried in the M. E. Cemetery at Swedesboro.

<i>Issue:</i>	<i>Born</i>	<i>Died</i>	<i>Age</i>
4-57 JOHN WALKER SHOEMAKER	2-13-1834	4-24-1852	17
4-58 ELIJAH SHOEMAKER	5-28-1837	3-12-1841	3
4-59 ELIZABETH SHOEMAKER	9-31-1839	4-22-1908	68

3-15 GEORGE KEY SHOEMAKER married secondly, 1-8-1846, in his 35th year, BARBARA ANN BOWMAN, of Germantown, Philadelphia, daughter of Daniel Bowman. Barbara was born in 1824, died 1-8-1894, age 69. Buried in the M. E. Cemetery, Swedesboro, N. J. They were married 46 years and had two children. GEORGE was a farmer at one time near Thorofare and the buildings yet stand. Their granddaughter, Adelaide Burt, of Camden, remembers them as good fine Christians. She has their old bible, which contains the family records, which agree with headstones and court records. She has also the old marriage certificate.

<i>Issue:</i>	<i>Born</i>	<i>Died</i>	<i>Age</i>
4-60 WM. BOWMAN SHOEMAKER	3-15-1847	11-30-1903	56
4-61 CLARA CUTTER SHOEMAKER	1-17-1851	10-21-1907	56

4-59 ELIZABETH SHOEMAKER. Married, 12-21-1857, JOHN STEWART FISH; born 10-5-1832, died 12-1-1891, age 59. Both buried at Lake Park. He was the son of William and Mary Fish. The Fish family record is in an old bible by Carey of Philadelphia (1801), owned by Edmund Weatherby, of Clarksboro, N. J. They were married 34 years and had eight children.

<i>Issue:</i>	<i>Born</i>	<i>Died</i>	<i>Age</i>
5-110 SARAH TURNER FISH	3- 6-1859	Aug. 1932	73
5-111 GEORGE SHOEMAKER FISH	10-22-1862	2- 3-1863	3ms.
5-112 MARY HERITAGE FISH	3-24-1864	Living	
5-113 JOHN STEWART FISH	9-30-1866	Living	
5-114 KEZIAH KEY FISH	10-11-1868	Living	
5-115 WILLIAM RICHMAN FISH	7-16-1871	9- 9-1922	51
5-116 CHARLES LUTHER FISH	6-10-1880	1913	33
5-117 ELIZABETH SILVERY FISH	8- 4-1882	Living	

GEORGE SHOEMAKER DESCENDANTS

3-15 GEORGE KEY; 2-6 GEORGE; 1-1 CONRAD SHOEMAKER

4-59 ELIZABETH SHOEMAKER and JOHN STEWART FISH CHILDREN

5-110 SARAH TURNER FISH. Born 3-6-1859, died August, 1932, age 73. Married, 3-7-1881, BARCLAY KILLE; born May, 1850, died 1934, age 84. Both buried at Swedesboro. He was a farmer. No issue.

5-112 MARY HERITAGE FISH. Born near Auburn 3-24-1864. Married, 12-2-1885, SAMUEL DERRICKSON HALL, of Gibbstown, son of Charles and Abbie (Miller) Hall; born 4-20-1860, died 3-10-1926, age 65. Buried at Clarksboro. He farmed about Swedesboro and later moved to Paulsboro and worked in the oil works. His widow lives at 101 W. Broad St., Paulsboro, N. J.

Issue:-

6-170 EDNA PAUL HALL. Born 7-31-1891. Married AMOS C. CONNELLY, of North Carolina; born 8-18-1892, son of Edward P. and Lydia (Hunter) Connelly. He works in the Vacuum Oil Works. No children. Residence, 101 W. Broad St., Paulsboro, N. J.

5-113 JOHN STEWART FISH. Born 9-30-1866, near Auburn. Married, 12-21-1892, FANNIE JUSTICE GUEST; born 12-24-1867. Both living at 935 Kings Highway, "Battentown," Swedesboro, in an ancient brick house of Revolution ancestry and connected with their farm. Married 43 years.

Issue:-

	<i>Born</i>	<i>Died</i>	<i>Age</i>
6-171 BARCLAY OWEN FISH	2-13-1894	Living	
6-172 RAYMOND RALPH FISH	1- 7-1896	Living	
6-173 BERTHA GATES FISH	4- 4-1897	Living	
6-174 JOHN HERBERT FISH	1-28-1900	Sept. 1910	10
6-175 NORMAN FISH	11-13-1903	Living	
6-176 CARL FISH	1-11-1905	1-22-1905	

JOHN was killed by a train.

GEORGE SHOEMAKER DESCENDANTS

3-15 GEORGE KEY; 2-6 GEORGE; 1-1 CONRAD SHOEMAKER

4-59 ELIZABETH FISH

5-113 JOHN FISH and FANNIE GUEST CHILDREN

6-171 BARCLAY OWEN FISH. Born 2-13-1894. Married, 12-27-1917, EDNA RODE, of Auburn; born 12-30-1894, daughter of Frank John and Anna E. (Pool) Rode. They live on the homestead Fish farm of 50 acres near Oak Grove, a picturesque section of rolling country in Gloucester County, not far from Swedesboro.

<i>Issue:-</i>	<i>Born</i>	<i>Died</i>	<i>Age</i>
7-163 BARCLAY OWEN FISH, JR.	1-21-1919	Living	
7-164 FRANK RODE FISH	11-28-1920	Living	
7-165 ANN ELIZABETH FISH	9-28-1922	Living	
7-166 ALMA MAY FISH	3-17-1924	1-22-1931	6
7-167 FRANCES MARJORIE FISH	11- 4-1926	Living	
7-168 EDNA MARY FISH	8-15-1932	Living	

ALMA was killed by an auto bus.

6-172 RAYMOND RALPH FISH. Born 1-7-1896. Married, 9-6-1924, JENNIE HENDRICKSON, of Pedricktown, N. J.; born 9-6-1902, daughter of Charles Smith and Charlotte (Voute) Hendrickson. He is engaged in road work. Living on the Cloverdale road near the Rennel mill pond, east of Swedesboro.

<i>Issue:-</i>	<i>Born</i>	
7-169 EDITH MAY FISH	9- 7-1925	Living
7-170 WILLIAM RAYMOND FISH	6-26-1928	Living
7-171 HELEN ELIZABETH FISH	1-27-1933	Living
7-172 JOHN CHARLES FISH	5-25-1934	Living

6-173 BERTHA GATES FISH. Born 4-4-1897. Married, 6-19-1926, RAYMOND NEWKIRK, of Elmer, N. J.; born 2-13-1895, son of Elton and Lydia (Huff) Newkirk. Occupation, engineer. Residence, 140 Centre St., Woodbury, N. J.

Issue:-
7-173 EVELYN FRANCES NEWKIRK. Born 3-17-1930.

6-175 NORMAN FISH. Born 11-13-1903. Married, 12-5-1926, EDNA SEEND, of Harrisonville, N. J.; born 7-2-1904, daughter of Jacob and Helen (Kugler) Seend. No children. Residence, 24 Franklin St., Swedesboro, N. J.

GEORGE SHOEMAKER DESCENDANTS

3-15 GEORGE KEY; 2-6 GEORGE; 1-1 CONRAD SHOEMAKER

4-59 ELIZABETH SHOEMAKER and JOHN STEWART FISH CHILDREN

5-114 KEZIAH KEY FISH. Born 10-11-1868. Married ALBERTUS SIMMERMAN PARKER, son of Samuel and Sarah (Matlack) Parker, of Swedesboro; born 1-28-1868, died 2-12-1929, age 61. Buried at Swedesboro. His widow lives at 5 E. Oakland Ave., Woodlyn, N. J.

<i>Issue:-</i>	<i>Born</i>	<i>Died</i>	<i>Age</i>
6-177 MARION GERTRUDE PARKER	12- 3-1890	Living	
6-178 SARAH FRANCES PARKER	8- 1-1892	Living	
6-179 ALBERTA SIMMERMAN PARKER	10- 2-1896	2-27-1935	38
6-180 HOWARD SAMUEL PARKER	12-11-1897	Living	

6-177 MARION GERTRUDE PARKER. Married, 1912, AUGUST RENNABAUM, of Williamstown, N. J.; born 11-9-1881, son of August and Catharine (Muller) Rennabaum. They live on a 63-acre farm on the Black Horse Pike, two miles below Williamstown, N. J., the Rennabaum homestead farm for the past 100 years.

<i>Issue:-</i>	<i>Born</i>	
7-174 DOROTHY MILDRED RENNABAUM	9-14-1913	Single
7-175 LEON AUGUST RENNABAUM	1- 2-1916	Single
7-176 CATHARINE CHRISTINA RENNABAUM	3- 5-1918	Single
7-177 MABEL IRENE RENNABAUM	7- 5-1922	Single

6-178 SARAH FRANCES PARKER. Married, 1-1-1910, TRYAL WESTCOTT BATES, of Bates Mills, near Waterford, son of David and Martha (Davis) Bates. He is a building contractor and they have lived at Bates Mills during the past 25 years in a nice home with a 10-acre farm adjoining, which he also cultivates.

Issue:-
7-178 THELMA MAY BATES. Born 2-7-1914. Married, 9-8-1934, WILLIAM ALFRED SIMPLER; born in Delaware, 8-4-1912. Occupation, electrician. Living with Thelma's parents.

GEORGE SHOEMAKER DESCENDANTS

3-15 GEORGE KEY; 2-6 GEORGE; 1-1 CONRAD SHOEMAKER

4-59 ELIZABETH FISH; 5-114 KEZIAH and ALBERTUS PARKER

6-179 ALBERTA SIMMERMAN PARKER. Born 10-2-1896, died 2-27-1935, age 38. Married in 1915, STANLEY HAUGHEY, of Pleasantville, N. J. She had a nervous breakdown and was taken to the Atlantic County Sanatorium, where she died. The children were put in various homes.

Issue:-

	<i>Born</i>
7-179 ALBERTA PARKER HAUGHEY	2-24-1917
7-180 EDITH CAVIL HAUGHEY	7-30-1918
7-181 EVERETT WAINE HAUGHEY	4-8-1920
7-182 EDWIN CARLOS HAUGHEY	7-21-1922
7-183 DOROTHY MAY HAUGHEY	1-22-1923

6-180 HOWARD SAMUEL PARKER. Born 12-11-1897. Married in 1923, FRANCES COLE BAUER, of Philadelphia; born 6-1-1899, daughter of John J. and Charlotte (Parent) Bauer. He works at the Government Air Port, Philadelphia Navy Yard. Residence, 5 Oakland Ave., Oaklyn, N. J.

Issue:-

	<i>Born</i>
7-184 RUTH ELIZABETH PARKER	11-24-1925
7-185 BERNICE FRANCES PARKER	11-7-1928

ELIZABETH SHOEMAKER and JOHN STEWART FISH CHILDREN (Continued)

5-115 WILLIAM RICHMAN FISH. Born 7-16-1871, died 9-9-1922, age 51. Buried in Harleigh Cemetery. Married ARIGAIL M. LEW-ALLEN, of Swedesboro; born 3-20-1876, died 4-4-1898, age 22. Buried at Swedesboro. She was the daughter of Wesley and Elizabeth Lew-allen.

Issue:-

6-181 EARL FISH, who died at 21, single, at his uncle's, George Lewallen, at Swedesboro. Buried at Swedesboro.

5-115 WILLIAM R. FISH married secondly MAYME DICKERSON, of Philadelphia; born 12-25-1880, daughter of William Wallace and Elizabeth Dickerson. Married 4-25-1900 and lived together 22 years. They had several children, including twins. All died young and are buried at Haddonfield, N. J. (Could not obtain record.) His widow lives at 1724 W. Erie Ave., Philadelphia.

5-117 ELIZABETH SILVERY FISH. Born 8-4-1882. Married GEORGE CUNNINGHAM STANLEY, of Westville, N. J.; born 5-30-1882, son of William and Jennie (Cunningham) Stanley. He is with the Socony Oil Works. Residence, 1003 Delaware Ave., Paulsboro, N. J.

Issue:-

6-182 CHARLES WILLIAM STANLEY. Born 5-30-1900. Unmarried.

GEORGE SHOEMAKER DESCENDANTS

3-15 GEORGE KEY; 2-6 GEORGE; 1-1 CONRAD SHOEMAKER

4-60 WILLIAM BOWMAN SHOEMAKER. Born in Wilmington, Del., 3-15-1847, died at Philadelphia 11-30-1903, age 56. Married, 11-5-1868, to MARY JANE POSTAL; born Philadelphia 4-24-1846, died at the home of her son, Isaac, in East Orange, N. J., 7-15-1914, age 68. Buried in Evergreen Cemetery, Camden, N. J. She was the daughter of James and Sarah (Laven) Postal.

WILLIAM was raised a farmer on his father's farm near Thorofare until after marriage, then farmed for himself. Later gave up the soil and moved to Camden and worked in Philadelphia in the produce business. Next started a bakery in Camden, which prospered, and his products became known all over the city, requiring the help of three bakers. The inception of this business was due largely to his wife, who was an adept in culinary art. After many years he sold out and moved to Atlantic City. His health soon failed and they moved back to Camden, where death soon claimed him.

WILLIAM and MARY were married 35 years and were the parents of eight children, of whom three were born on March 7th of different years. All lived to adult life except the last born, and five are yet alive.

<i>Issue:</i>	<i>Born</i>	<i>Died</i>	<i>Age</i>
5-118 GEORGE KEY SHOEMAKER	2- 8-1870	12- 6-1931	61
5-119 ISAAC LODGE SHOEMAKER	8-25-1871	Living	
5-120 MARY ELIZABETH SHOEMAKER	7-17-1873	Living	
5-121 ADELINE THOMPSON SHOEMAKER	3- 7-1875	8-29-1927	52
5-122 WM. BOWMAN SHOEMAKER	3- 7-1877	Living	
5-123 VIRGINIA BOWMAN SHOEMAKER	2-27-1880	Living	
5-124 HARRY SHOEMAKER	2-27-1883	Living	
5-125 HOWARD SHOEMAKER	10-22-1884	4-19-1888	3

HOWARD was born at Steelmansville, N. J., and died at Camden. Buried in Evergreen Cemetery.

GEORGE SHOEMAKER DESCENDANTS

3-15 GEORGE KEY; 2-6 GEORGE; 1-1 CONRAD SHOEMAKER

4-60 WILLIAM B. SHOEMAKER and MARY JANE POSTAL CHILDREN

5-118 GEORGE KEY SHOEMAKER. Born at Thorofare, N. J., 2-8-1870, died 12-6-1931, age 61, at Newark, N. J. Buried in Evergreen Cemetery, Camden. He never married. Raised on the farm, then served three years apprenticeship at steam fitting, which he followed in winter and was street car motorman in Atlantic City in summer. Later went to New York and joined two brothers there and learned their trade of metal lathing, which he continued there until his death. He made his home in East Orange, N. J.

5-119 ISAAC LODGE SHOEMAKER. Born Thorofare, N. J., 8-25-1871. Married, in East Orange, 11-19-1913, IRENE EVELYN LEVERICH; born in New York City, 3-27-1879, daughter of Edward B. and Margaret B. (Lee) Leverich. She died 6-29-1931, age 52, at Maplewood, N. J. Buried in Arlington Cemetery. No children. Isaac was raised a farmer, later in the milk business in Camden. Then went to Newark and learned the trade of metal lathing and worked in New York City until 1930 when he retired. Residence, Maplewood, N. J.

5-120 MARY ELIZABETH SHOEMAKER. Born at Thorofare, N. J., 7-17-1873. Married, in Camden, 3-29-1903, FRED C. SCHULTZ; born in Frankford, Philadelphia, 9-9-1871, son of Charles and Eva (Spalt) Schultz. He was employed with Henry S. Jacobs & Co., printers, in Philadelphia, as receiver, cutter and shipper variously for 34 years, then salesman for 14 years, until 1933, when they went out of business. Now salesman for the Herman Ergang Co., printers, in Philadelphia. No children. Both living at 3137 S. Congress Road, Fairview, Camden.

5-124 HARRY SHOEMAKER. Born in Linwood, N. J., 3-7-1883. Married, 12-26-1904, ISABELLA FURGESON WEIGHTMAN, of Camden, N. J.; born Philadelphia, 8-23-1882, daughter of Thomas Wilkinson and Mary Elizabeth (Furgeson) Weightman. He worked in his younger years in the bakery of his father in Camden in the delivery department. When the business was sold went to New York City, learned metal lathing and is yet working over there. No children, and both resident at Maplewood, N. J.

GEORGE SHOEMAKER DESCENDANTS

3-15 GEORGE KEY; 2-6 GEORGE; 1-1 CONRAD SHOEMAKER
 4-60 WILLIAM B. SHOEMAKER and MARY JANE POSTAL CHILDREN
 5-121 ADELINE THOMPSON SHOEMAKER. Born Thorofare, N. J., 3-7-1875. Married in Camden, 7-29-1894, ALBERT VICTOR FARNATH; born in Nottingham, England, 6-16-1873, son of John Alfred and Julia Spencer (Clark) Farnath. His father was born in Nice, France. He became a graduate pharmacist, which he followed for some time until his health demanded outside activity and then connected with the Prudential Life Insurance Co. in Camden, N. J. The work suited him and he made a commendable record as agent and Assistant Superintendent for 29 years. Now retired and resident at 403 Virginia Ave., W. Collingswood. ADELINE died 8-29-1927, age 52. Buried at Locustwood Cemetery, Del. Township, Camden County.

<i>Issue:-</i>	<i>Born</i>	
6-183 VIOLET VIRGINIA FARNATH	8-22-1898	Living
6-184 ALBERT VICTOR FARNATH, JR.	10-10-1901	Living
6-185 LESLIE DODD FARNATH	1-20-1906	Living

6-183 VIOLET VIRGINIA FARNATH. Married, 2-14-1933, at Deming, New Mexico, JOHN DEVON GORMAN; born 3-22-1887, son of Michael James Gorman, born in New York City 10-31-1852, and Mary Catharine (Devon) Gorman, born at Baltimore, Md., 1-23-1861. Violet followed bookkeeping several years and in 1925 went in training at the Eudowood Sanatorium at Towson, Md., graduating in 1927 as a nurse. She followed her vocation and in 1930 went to El Paso, Texas, to take up work there. Her husband was a railroad man formerly and now Superintendent of the Hendricks-Laws Sanatorium at El Paso, Texas, where they both reside. No children.

6-184 ALBERT V. FARNATH, JR. Married, 9-11-1928, KEZIAH AMY BATTEN; born Camden, N. J., 11-20-1908, daughter of John A. and Mary Emma (Gurlin) Batten. After finishing school Albert started out in office work, later connecting with the Security Trust Co. in Camden in 1919. He is now with the Memorial National Bank, of W. Collingswood, N. J. Residence, 403 Virginia Ave., Collingswood.

Issue:-
 7-186 ELIZABETH RUTH FARNATH. Born 5-18-1930.

GEORGE SHOEMAKER DESCENDANTS

3-15 GEORGE KEY; 2-6 GEORGE; 1-1 CONRAD SHOEMAKER

4-60 WILLIAM BOWMAN

5-121 ADELINE and ALBERT FARNATH CHILDREN

6-185 LESLIE DODD FARNATH. Born 1-20-1906, at Camden, N. J. Married, 9-10-1928, ADELAIDE MARION RACINE; born in Philadelphia, 3-10-1908, daughter of John and Rebecca (Shimp) Racine. He graduated from the Collingswood High School at age 16, then associated with N. W. Ayer Sons, advertisers, of Philadelphia, where he is yet employed. He is in the Media Contract Dept. and handles considerable of the Ford Motor Co. advertising. Residence, 204 Park Ave., W. Collingswood, N. J.

Issue:-

7-187 LESLIE DODD FARNATH, JR. Born 4-12-1930.

WM. BOWMAN SHOEMAKER and MARY JANE POSTAL CHILDREN

5-122 WILLIAM BOWMAN SHOEMAKER, JR. Born Thorofare, N. J., 3-7-1877. Married, in Camden, 9-30-1908, ROXANNA SMITH; born in Camden 10-4-1888, daughter of Frederick and Roxanna (Mills) Smith. He learned the trade of shoe cutting and is with Laird & Schober, shoe manufacturers, of Philadelphia. Residence, 1125 Sheridan St., Camden.

Issue:-

6-186 WILLIAM BOWMAN SHOEMAKER, 3RD. Born 10-1-1910 in Camden. Married, 10-22-1932, RUTH GEORGIANNA PURTON; born Westville, N. J., 4-15-1911, daughter of Ernest Charles and Caroline (Foehl) Purton. Occupation, chauffeur for Wm. Montgomery & Co., Philadelphia. No children. Residence, 135 N. Wilson Ave., Brooklawn, N. J.

5-123 VIRGINIA BOWMAN SHOEMAKER. Born in Collingswood 2-27-1880. Married, 1-1-1900, at Camden, JAMES W. PETERS; born at Harlin, Ind., 6-29-1878, died 11-23-1926, age 48. Buried at Mountain View, Ogden, Utah. Son of James and Sarah (Harts) Peters. He was a graduate pharmacist and traveled for a wholesale drug company previous to going into business himself. He came home through a heavy snow November 22nd and died suddenly before morning from a heart attack.

Issue:-

		<i>Born</i>	
6-187 JAMES HOWARD PETERS	(Twin)	2- 4-1902	Living
6-188 WILLIAM HARRY PETERS	(Twin)	2- 4-1902	Living
6-189 CHARLES L. PETERS		9-29-1904	Living
6-190 WILLIAM J. PETERS		8- 1-1921	Living

JAMES is employed with the Ogden Union Railroad as engineer. CHARLES is in the Office Department of The Nevada Consolidated Mines. Both unmarried and residing with their mother at 2726 Quincy Ave., Ogden, Utah.

GEORGE SHOEMAKER DESCENDANTS

3-15 GEORGE KEY; 2-6 GEORGE; 1-1 CONRAD SHOEMAKER

4-61 CLARA CUTTER SHOEMAKER. Born 1-17-1851, died 10-21-1907, age 56. Married, 2-12-1866, **ROBERT GIBBS BURT**, of Gloucester County; born 1848, died 10-11-1904, age 56. Both buried at Clarksboro. He served in the Civil War as a member of Company D, 38th Regiment, of New Jersey. He was a farmer during his active life. Clara and Robert were married 38 years and had five children.

<i>Issue:</i>	<i>Born</i>	<i>Died</i>	<i>Age</i>
5-126 IDA LOUISA BURT	4-10-1867	10-18-1907	40
5-127 ADELAIDE MATILDA BURT	5-10-1869	Living	
5-128 FRANCES LODGE BURT	9-16-1871	6-12-1902	30
5-129 ROBERT WILLIAM BURT	11-20-1876	8-30-1924	47
5-130 CLINTON ECKARD BURT	11- 4-1887	Living	

5-126 IDA LOUISA BURT. Married, in 1889, **EDWARD BAYNE**; born in Cincinnati, Ohio, 2-22-1863. His parents died when he was young and he was bound out to a farm family. Later farmed on his own account in the vicinity of Woodbury and Westville, N. J. Moved to Philadelphia in 1891 and worked in Philadelphia and Camden in the feed business and as teamster and stable boss. Retired at 65 and lives with his son George in Collingswood. IDA and EDWARD were married 18 years and had five children, all boys.

<i>Issue:-</i>	<i>Born</i>	<i>Died</i>	<i>Age</i>
6-191 GEORGE BURT BAYNE	12-23-1889	Living	
6-192 WARREN RAMBO BAYNE	4-20-1891	10- 6-1891	6ms.
6-193 ROBERT EARL BAYNE	9-14-1892	2-20-1899	6
6-194 HARRY EDWARD BAYNE	2-11-1897	Living	
6-195 LESLIE FARNATH BAYNE	11-17-1906	Living	

GEORGE SHOEMAKER DESCENDANTS

3-15 GEORGE KEY; 2-6 GEORGE; 1-1 CONRAD SHOEMAKER

4-61 CLARA BURT

5-126 IDA LOUISA and EDWARD BAYNE CHILDREN

6-191 GEORGE BURT BAYNE. Born 12-23-1889. Married, 5-21-1913, MATILDA SHUTS, of Camden, N. J.; born 1892, daughter of William and Margaret (Cooley) Shuts. She died October, 1918, in the influenza epidemic at age 28. Buried in Harleigh Cemetery.

Issue:-

Born

7-188	RUTH IDA BAYNE	2-23-1914	Living
7-189	RAYMOND BAYNE	4-25-1915	Living

RUTH is unmarried and teaches school, while RAYMOND is with the Moody Bible Institute in Chicago.

6-191 GEORGE BURT BAYNE married secondly 6-18-1920, MILDRED ELIZABETH SPEAR, of Moorestown, N. J.; born 9-17-1894, daughter of Frank B. and Priscilla A. (Matlack) Spear. Occupation, clerk in the real estate department of Pennsylvania Railroad. Residence, 144 New Jersey Ave., Collingswood, N. J.

Issue:-

7-190 HARRY C. BAYNE. Born 4-21-1921.

6-194 HARRY EDWARD BAYNE. Born 2-11-1897. Married, 1923, HAZEL CONNER HESS, of Berwick, Pa.; born 3-25-1899, daughter of Harvey and Ella (Pealler) Hess. He is a service dispatcher in the line department of the Public Service Co. Residence, 6323 Grant Ave., Merchantville, N. J.

Issue:-

7-191 BARBARA MAE BAYNE. Born 11-19-1924.

6-195 LESLIE FARNATH BAYNE. Born 11-17-1906. Is unmarried. He resides with his aunt, Adelaide M. Burt, at 503 Royden St., Camden, N. J.

GEORGE SHOEMAKER DESCENDANTS

3-15 GEORGE KEY; 2-6 GEORGE; 1-1 CONRAD SHOEMAKER
 4-61 CLARA CUTTER SHOEMAKER and ROBERT G. BURT CHILDREN
 5-129 ROBERT WILLIAM BURT. Born, 11-20-1876, died 8-30-1924, age 47. Buried at Clarksboro. Married, 11-11-1897, SUSIE MARIE REILLY, of Pottsville, Pa., daughter of Bernard and Catharine Reilly; born 8-5-1874, died 7-3-1927, age 53. Buried in New St. Mary's Cemetery, near Gloucester. They were married at St. Mary's Parish.

Issue:-

<i>Issue:-</i>	<i>Born</i>	
6-196 MARY MARIE BURT	9-17-1898	Living
6-197 EARL EDMOND BURT	7-13-1900	Living
6-198 HARRY RALPH BURT	5-29-1903	Living
6-199 RAYMOND ECKARD BURT	9- 2-1905	Living
6-200 CLARA VERONICA BURT	5-19-1909	Living

6-196 MARY MARIE BURT. Married, 4-14-1917, GEORGE WACKER; born in Millville, N. J., 12-28-1896, son of George and Sarah (Smith) Wacker. They live on the Woodbury-Mantua highway near Mantua on a spur of New Jersey sectional hills, where he manages a "Sun" gas station. Have been there for the past nine years, during which time they have erected a fine pebble-dashed residence and a large restaurant property adjoining. Married eighteen years and had six children.

Issue:-

<i>Issue:-</i>	<i>Born</i>	
7-191 GEORGE FRANCIS WACKER	3- 6-1918	Living
7-192 DOROTHY MARIE WACKER	8- 7-1921	Living
7-193 RAYMOND EARLE WACKER	9-21-1923	Living
7-194 DONALD ROBERT WACKER	11-21-1928	Living
7-195 HELEN MAY WACKER	5-30-1930	Living
7-196 HARRY RALPH WACKER	10- 9-1932	Living

6-197 EARL EDMOND BURT is unmarried. His regular occupation is railroad brakeman. Residence, 328 State St., Camden.

6-198 HARRY RALPH BURT. Married, 10-26-1925, CATHARINE PRYOR SCHARNAGL, of Camden; born 1-30-1901, daughter of Joseph and Mary (Pryor) Scharnagl. He has been connected with the old-established Schroeder undertaking establishment on Broadway for the past 18 years. No children. Residence, 203 Broadway, Camden, N. J.

GEORGE SHOEMAKER DESCENDANTS

3-15 GEORGE KEY; 2-6 GEORGE; 1-1 CONRAD SHOEMAKER

4-61 CLARA BURT; 5-129 ROBERT BURT and SUSIE REILLY

6-199 RAYMOND ECKARD BURT. Born 9-2-1905. Married, 6-18-1932, EMMA (HUNMEL) CARLQUEST, widow with two children, NORMA CARLQUEST, born 11-14-1916, now married, and EUGENE CARLQUEST, born 3-3-1926. EMMA was born 7-31-1894, daughter of Charles and Catharine (Buhler) Hummel. RAYMOND operates a public service bus for the G. R. Wood Co., Pitman to Philadelphia. No children. Residence, 333 Grafton Ave., Pitman, N. J.

6-200 CLARA VERONICA BURT. Born 5-19-1909. Married, 8-24-1926, IRA COWGILL HUFF, of Bridgeport; born 3-8-1905, son of William and Martha (Murphy) Huff. He works for the Vacuum Oil Co. Residence, 1541 So. Delaware St., Paulsboro, N. J.

Issue:-

7-197 DORIS CLARA HUFF. Born 1-21-1927.

CLARA CUTTER SHOEMAKER and ROBERT GIBBS BURT CHILDREN

5-130 CLINTON ECKARD BURT. Born 11-4-1887. Married, 1906, MAUD ADELE LENTZ, of National Park; born 11-20-1888, died 10-3-1918, age 30. Buried at Clarksboro. She was the daughter of William Penn and Sophia Lentz.

Issue:-

	<i>Born</i>	<i>Died</i>
6-201 MILTON ECKARD BURT	12-17-1906	7-5-1923
6-202 HAZEL ADELE BURT	8-10-1910	Living
6-203 ALMA FRANCES BURT	10-30-1913	Living

5-130 CLINTON E. BURT married secondly CATHARINE LILLIAN FEARON, of Camden, daughter of Thomas and Josephine (Ruderow) Fearon. He has followed generally shipping clerk work. Residence, 506 Summit Ave., Westville, N. J.

Issue:-

6-204 EDWIN HAYES BURT. Born 9-19-1923.

6-202 HAZEL ADELE BURT. Married, 10-8-1930, JOHN SHONE JACOBS, of Camden; born in Berlin, N. J., 3-30-1904, son of John and Joanna (Biddle) Jacobs. He is in office work. No children. Residence, 512 River Drive.

6-203 ALMA FRANCES BURT. Married, 9-9-1932, WILLIAM CUNNINGHAM DORE, of Westville; born 2-22-1908, son of James and Fannie (Parker) Dore. No children. Occupation, upholsterer. Residence, 506 Summit Ave.

5-127 ADELAIDE MATILDA BURT. Born 5-10-1869. Never married. She has lived at 503 Royden St., Camden, for the past 26 years. She has her mother's bible and family heirlooms.

GEORGE SHOEMAKER DESCENDANTS

3-16 REBECCA; 2-6 GEORGE; 1-1 CONRAD SHOEMAKER

REBECCA SHOEMAKER. Born 7-12-1813, died 2-12-1899, age 85. Married, 2-26-1835, RESTORE TURNER, of Gloucester County, son of Restore and Sarah (Cluney) Turner; born 3-6-1809, died 5-30-1881, age 71. Both buried in the M. E., Swedesboro, Cemetery, and stones verify dates. The family lot and stones signify as fine as any there in early days, but have been sadly neglected. He was a farmer between Swedesboro and Auburn and his wife, Rebecca, "was a great worker." Married 46 years and had six children, four dying in infancy.

<i>Issue:-</i>	<i>Born</i>	<i>Died</i>	<i>Age</i>
4-62 MARK TURNER	11-27-1835	3-30-1841	5
4-63 GEORGE SHOEMAKER TURNER	7-12-1837	3- 5-1914	76
4-64 SARAH TURNER	1-16-1840	4-11-1845	5
4-65 RACHEL TURNER	11-11-1841	1- 8-1842	1m.
4-66 JOHNATHAN TURNER	12-28-1842	8-31-1911	76
4-67 ELIZABETH TURNER	2-11-1844	12- 2-1844	2

4-63 GEORGE SHOEMAKER TURNER. Married SARAH RULON; born 10-3-1841, died 1920. Buried in Lake Park. Sarah was the daughter of Martha (Gill) Rulon. George was a farmer in early life and later a commission merchant in Swedesboro.

<i>Issue:-</i>	<i>Born</i>	<i>Died</i>	<i>Age</i>
5-131 ADA SHOEMAKER TURNER	9-25-1861	3-27-1913	51
5-132 AMANDA PETERSON TURNER	10-24-1865	Living	
5-133 BERTHA RULON TURNER	8-23-1877	1927	50

5-131 ADA S. TURNER. Married, 11-3-1880, JAMES STANTON HORTMAN, of Pedricktown; born 11-13-1857, died 6-13-1928, age 70. Buried in Lake Park. James was the son of Samuel G. and Charlotte (Stanton) Hortman. He was a farmer about Swedesboro and Pedricktown for many years.

Issue:-

6-205 REBECCA TURNER HORTMAN. Born 10-9-1882. Married, 2-19-1902, FRANK GARDINER JUSTICE; born 6-12-1878, son of Samuel M. and Anna Maria (Gardiner) Justice. Frank's ancestry, through the same family, runs as follows: CONRAD—SUSANNA JUSTICE—SAMUEL—SAMUEL M.—FRANK. Mr. Justice has been in the lumber and coal business about Glenside and later in insurance work. No children. Residence, 248 Hamel Ave., Ardsley, Pa.

GEORGE SHOEMAKER DESCENDANTS

3-16 REBECCA; 2-6 GEORGE; 1-1 CONRAD SHOEMAKER

4-63 GEORGE SHOEMAKER TURNER and SARAH RULON CHILDREN

5-132 AMANDA PETERSON TURNER. Born 10-24-1865. Married JOSEPH SITHINS; born 1858, died 1923, age 55. Buried at Lake Park. Son of Daniel and Hannah (Shimp) Sithins. No issue. AMANDA, a widow, lives at the Maisonette Home, Helms Ave., Swedesboro.

5-133 BERTHA RULON TURNER. Married GEORGE WILMER BROWN, whom she later divorced. He is deceased. Buried in Episcopal Cemetery, Swedesboro.

Issue:-

6-206 GEORGE WILMER BROWN, JR. Died at age 19. Single. Buried Lake Park, Swedesboro.

She married secondly ANTHONY C. MORRIS, whom she also divorced. No issue. He lives about Mays Landing.

She married thirdly HUGO WINNER, now deceased. No issue. She is also deceased. Buried at Lake Park, Swedesboro.

REBECCA SHOEMAKER and RESTORE TURNER CHILDREN

4-66 JOHNATHAN TURNER. Born 12-28-1842, died 8-31-1911, age 78. Married AMY R. PETERSON; born 8-10-1845, died 8-8-1888, age 43. Both buried in the Episcopal Cemetery at Churchtown. She was the daughter of Ebenezzer Peterson. Johnathan was a farmer in the vicinity of Pennsville. No issue.

He married secondly ELIZABETH JACOBY; born 10-18-1864, died 12-28-1922, age 58. Buried in the Jacoby lot, Emmanuel Cemetery. Daughter of Augustus and Christianna (Koch) Jacoby.

Issue:-

5-134 AMY PETERSON TURNER. Born 2-26-1892. Married, 3-31-1914, WILLIAM A. CARPENTER; born 4-4-1892, son of Furman and Emma (Vanneman) Carpenter, of Pennsville. He is in insurance work and they reside in a fine river-front property below Pennsville, N. J. AMY has butter knives, won at a Fair for best butter, marked "A. R. TURNER."

Issue:-

6-207 ELIZABETH TURNER CARPENTER. Born 11-14-1914. Single.

6-208 JOHN FURMAN CARPENTER. Born 4-10-1920.

GEORGE SHOEMAKER DESCENDANTS

3-16 EDWIN; 2-6 GEORGE; 1-1 CONRAD SHOEMAKER

3-18 EDWIN SHOEMAKER. Born near Swedesboro 1-10-1818, died at Mantua 2-11-1898, age 80. Married, 2-24-1843, **MARY IVINS FRENCH**; born near Mullica Hill, N. J., 2-17-1814, died 5-28-1884, age 70. Both buried at Laurel Hill in Philadelphia. She was the daughter of Uriah French and No. 731 of the French family from the progenitor, Thomas. (See French history, Pennsylvania Historical Society.) She died at "Pine Grove Farm," near Haddonfield, N. J. Was a member of the French family, who were leaders in the paint industry in Philadelphia for several generations. Mary French was a staunch Friend, but married contrary to discipline, since Edwin Shoemaker had been baptized at the Old Swedes F. E. Church at Swedesboro and a member of that faith. The Friends Society were therefore obliged to declare her disunited, "much to their disinclination." Her grandmother, Catharine French, married George H. Earle, Jr., father of George H. Earle, 3rd, Governor of Pennsylvania. EDWIN and MARY were married 41 years and had three children.

<i>Issue:-</i>	<i>Born</i>	<i>Died</i>
4-68 BENJAMIN FRANKLIN SHOEMAKER	12-22-1843	12-22-1843
4-69 GEORGE URIAH FRENCH SHOEMAKER	7-13-1846	8-15-1848
4-70 CLAYTON FRENCH SHOEMAKER	7-12-1849	9-13-1928

GEORGE SHOEMAKER DESCENDANTS

3-16 EDWIN; 2-6 GEORGE; 1-1 CONRAD SHOEMAKER

4-70 CLAYTON FRENCH SHOEMAKER was born near Clarksboro 7-12-1849, died 9-13-1928, age 79. Married at Selma, Ala., 6-11-1879, JENNIE ELIZABETH CUSHING, daughter of Milton F. and Fannie (Green) Cushing; born 5-17-1851, died 8-17-1922, age 71. Both buried at Laurel Hill, Philadelphia. He spent his early days on a farm where his grandfather had lived, then entered the employ of French Richards & Co. in Philadelphia and served 20 years. 1-1-1885 he associated with James C. Roller, forming the firm of Roller & Shoemaker, wholesale druggists. On 1-1-1888 Mr. Meirs Busch was admitted to the firm as partner and the business located at 602 Arch St. 4-13-1892 Mr. Roller retired and the firm continued as Shoemaker & Busch, moving 1-1-1900 to 511-515 Arch St., where the business yet continues under the same name. He died at his town home at 1802 Wallace St. They were married 46 years and had three children.

<i>Issue:-</i>	<i>Born</i>	<i>Died</i>	<i>Age</i>
5-135 JANE CUSHING SHOEMAKER	9- 2-1882	8-23-1910	27
5-136 CLAYTON FRENCH SHOEMAKER, JR.	1- 9-1887	Living	
5-137 HELEN ROTHROCK SHOEMAKER	6-31-1888	1- 8-1919	30

Both daughters died single. Buried in Laurel Hill Cemetery.

5-136 CLAYTON FRENCH SHOEMAKER, JR. Married, 10-14-1914, GENEVIEVE HARTON; born 8-19-1891, daughter of Pembroke Decatur and Mary Jane (Waring) Harton. Mr. Shoemaker graduated from the College of Pharmacy as Ph.C. and P.D., then entered his father's wholesale drug business, that of Shoemaker & Busch, on Arch St., where he continued for eighteen years, until 1933, when his father's interest was sold. Since then has followed mercantile brokerage lines. The family is listed in the Philadelphia Social Register and live in a fine suburban residence at 310 Llandrillo Road, Cynwyd, Pa.

Issue:-
6-209 JULIA PHANIA SHOEMAKER. Born 7-28-1917.

GEORGE SHOEMAKER DESCENDANTS

3-19 JOHN WESLEY; 2-6 GEORGE; 1-1 CONRAD SHOEMAKER

JOHN WESLEY SHOEMAKER. Born 5-10-1820, died 7-12-1902, age 82. Married, 11-30-1843, MARY ANN SHUTE, of Gloucester County; born 10-8-1821, died 5-23-1893, age 71. Both buried at Lake Park, Swedesboro. She was the daughter of John Shute. JOHN was a farmer mainly along the north boundary of Old Man's Creek, near Auburn, and about the fourth farm west of the Swedesboro-Auburn Road. They were married 59 years and had seven children, of whom two yet live. There is no will on record of John, but there is one of his wife, Mary Ann, who died in 1893.

<i>Issue:-</i>	<i>Born</i>	<i>Died</i>	<i>Age</i>
4-71 ISAAC SHUTE SHOEMAKER	9-10-1844	8- 1-1922	77
4-72 RUHAMAH AMANDA SHOEMAKER	5-22-1846	3- 8-1874	28
4-73 JOHN WESLEY SHOEMAKER	1-21-1849	4- 6-1893	44
4-74 KEZIA KEEN SHOEMAKER	1- 6-1851	7-27-1852	1
4-75 EMMA LOUISA SHOEMAKER	1- 1-1853	3- 1-1917	64
4-76 ANNA AMANDA SHOEMAKER	9-28-1855	Living	
4-77 JAMES ATLEY SHOEMAKER	8-14-1857	Living	

4-71 ISAAC SHUTE SHOEMAKER. Married, 5-16-1869, ANNA MARY KEEN, of Salem, N. J.; born 1850, died 1926, age 76. Both buried at Lake Park, Swedesboro. He had a farm along the north shore of Old Man's Creek, near Auburn, next to his father, John. They were married 53 years and had four children.

<i>Issue:-</i>	<i>Born</i>	<i>Died</i>	<i>Age</i>
5-138 LENA KEEN SHOEMAKER	8-20-1870	Living	
5-139 HENRY KEEN SHOEMAKER	2- 1-1872	7-24-1934	62
5-140 JOHN SHOEMAKER SHOEMAKER	10-30-1873	Living	
5-141 HAMIE DAVIDSON SHOEMAKER	10- 3-1875	12-22-1927	52

5-138 LENA KEEN SHOEMAKER. Married, 10-18-1892, WILLIAM HOLTON LONGACRE, of Swedesboro; born 12-12-1869, son of Samuel and Deborah (Holton) Longacre. He has been successful as a commission merchant and produce shipper the most of his life, but now devoting some of his time to the automobile industry. They have no children. Residence, 514 Kings Highway, Swedesboro, N. J.

GEORGE SHOEMAKER DESCENDANTS

3-19 JOHN WESLEY; 2-6 GEORGE; 1-1 CONRAD SHOEMAKER

4-71 ISAAC SHUTE SHOEMAKER and ANNA MARY KEEN CHILDREN

5-139 HENRY KEEN SHOEMAKER. Born 2-1-1872, died 7-24-1934, age 62. Buried in Lake Park Cemetery. Married in 1894 to ELEANORE GIBSON ADAMS, of Swedesboro, who survives him, residing in Swedesboro. He died at his home in Brigantine following a breakdown in health. For a long time Mr. Shoemaker had been an active and prominent figure in activities of Swedesboro and surrounding territory in Gloucester and Salem Counties. He conducted a large general store with business about the country, Ford Agency and garage business, active in banking and had purchased a number of farms, becoming a varied leader in the community. He was reputed at one time to have resources of a quarter million of dollars, but the world depression, as with many others, caught him unawares. HENRY and ELEANORE had an only child.

6-210 JOSEPH WILLARD SHOEMAKER. Born 9-25-1897, died from an automobile accident while helping out a motorist on the highway. 2-17-1932, age 35, in the midst of a promising career in co-operation with his father's activities. Buried at Lake Park. He married, 10-30-1919, EDNA NOLTE HOMAN, of Swedesboro; born 11-15-1898, daughter of William A. and Lucy (Nolte) Homan.

Issue:-

Born

7-198 ELEANORE ADAMS SHOEMAKER	10-22-1922
7-199 HENRY KEEN SHOEMAKER	12-15-1924

MRS. EDNA N. SHOEMAKER was married secondly to CHARLES H. DILKS, of Swedesboro, 5-1-1935. Residence, 23 East Ave., Swedesboro, N. J.

5-140 JOHN SHOEMAKER SHOEMAKER. Born 10-30-1873. Married, 4-2-1901, SARAH HEPSIBAH LEWIS, of Jefferson, N. J.; born 11-15-1874, daughter of Edward Evans and Sarah Pancoast (Lippincott) Lewis. Her mother was the daughter of Stacy Lippincott. Mr. Shoemaker has conducted an express business between Swedesboro and Philadelphia during the past 35 years. Residence, 719 Kings Highway, Swedesboro, N. J.

Issue:-

6-211 HELEN SHOEMAKER	Born 8-4-1907 Twin
6-212 FLORENCE SHOEMAKER	Born 8-4-1907 Twin

GEORGE SHOEMAKER DESCENDANTS

3-19 JOHN WESLEY; 2-6 GEORGE; 1-1 CONRAD SHOEMAKER

4-71 ISAAC SHUTE; 5-140 JOHN and SARAH LEWIS CHILDREN

6-211 HELEN SHOEMAKER. Born 8-4-1907. Married, 6-21-1930, to Dr. RALPH LEWIS MOORE, who is connected with the Underwood Hospital in Woodbury, N. J. Dr. Moore traces down himself in this ancestry as follows: CONRAD—SUSANNA JUSTICE—KEZIAH MOORE—JOSEPH—SAMUEL LEWIS—RALPH LEWIS. Residence, 127 N. Broad St., Woodbury, N. J.

Issue:-

7-200 LOIS LOCKE MOORE. Born 1931, died at 10 mos.

7-201 RALPH LEWIS MOORE. Born 12-8-1933. Living.

6-212 FLORENCE SHOEMAKER. Born 8-4-1907. Married, 3-8-1933, GARLAND DUPREE MILLER, of Paulsboro, N. J.; born 10-16-1898, son of Howard W. and Laura (Stratton) Miller. He conducts a gas service station in Paulsboro and she has been for some time dental assistant with Dr. Hitchner in Swedesboro. No children. Residence, Paulsboro, N. J.

5-141 HAMIE DAVIDSON SHOEMAKER. Born 10-3-1875, died 12-22-1927, age 52. Buried at Lake Park. Married JOSEPH HORNER, of Swedesboro, who survives her and lives on Kings Highway.

Issue:-

	<i>Born</i>	<i>Died</i>	<i>Age</i>
6-213 WARREN SHOEMAKER HORNER	10-28-1896	Living	
6-214 MILDRED ROGERS HORNER	4-16-1898	Living	
6-215 LESLIE HORNER	7- 1-1900	1905	5
6-216 FRANCES HORNER	1910	1910	2wks.
6-217 ISAAC MILTON HORNER	5- 2-1911	Living	

6-213 WARREN S. HORNER. Married, 1-15-1921, EVA MAY ROSECRANS, of New York; born 8-2-1897, daughter of George and Mary (Van Steenberg) Rosecrans. He is a World War pensioned veteran. Residence, 416 Kings Highway, Swedesboro.

Issue:-

7-202 JOHN JOSEPH HORNER. Born 3-29-1924.

6-214 MILDRED R. HORNER. Married ROBERT BARKER RIDDLE, of Lancaster, Pa.; born 4-2-1889, son of William and Arabella (Zug) Riddle. He is an electrical engineer. Residence, Wilmington, Del.

Issue:-

	<i>Born</i>
7-203 ROBERT BARKER RIDDLE	5- 2-1917
7-204 JOSEPH HORNER RIDDLE	5-18-1919
7-205 WILLIAM RIDDLE	4-24-1923

6-217 ISAAC M. HORNER is unmarried, an electrical worker and lives in Swedesboro.

GEORGE SHOEMAKER DESCENDANTS

3-19 JOHN WESLEY; 2-6 GEORGE; 1-1 CONRAD SHOEMAKER

4-72 RUHAMAH AMANDA SHOEMAKER. Born 5-22-1846, died 3-8-1874, age 27. Buried at Lake Park. Married, 1-7-1866, to GEORGE H. DAVIDSON, of Clarksboro.

<i>Issue:-</i>	<i>Born</i>	<i>Died</i>	<i>Age</i>
5-142 GEORGE H. DAVIDSON	8-24-1869	8-17-1870	11mos.

4-73 JOHN WESLEY SHOEMAKER. Born 1-21-1849, died 4-6-1893, age 44. Buried Wilmington, Del. Married, 11-3-1870, MARY R. RULON, of Gloucester County, daughter of Mark and Elizabeth Rulon; born 11-3-1851, died 11-2-1923, age 72. Buried at Bridgeport. He had a farm northeast of Swedesboro and later moved to Wilmington, Del., as a factory engineer and died there. John and Mary were married about 23 years and had six children.

<i>Issue:-</i>	<i>Born</i>	<i>Died</i>	<i>Age</i>
5-143 WALTER RULON SHOEMAKER	5-10-1871	Living	
5-144 MAY DAVIDSON SHOEMAKER	5-13-1873	7-13-1924	51
5-145 ELIZABETH ASHTON SHOEMAKER			
	10-15-1880	Living	
5-146 BESSIE EBBERTS SHOEMAKER	6- 9-1883	Living	
5-147 WARREN SHOEMAKER		Infancy	
5-148 WILLIAM SHOEMAKER		Infancy	

5-143 WALTER R. SHOEMAKER. Married, 6-12-1893, MARY ETTA BALLINGER, of near Mullica Hill; born 10-4-1870, daughter of Isaac and Sarah Elizabeth (Parker) Ballinger. They live on a farm near Mullica Hill, on the highway to Woodstown. They have been married 42 years and had five children.

<i>Issue:-</i>	<i>Born</i>	<i>Died</i>	<i>Age</i>
6-218 OSCAR SHOEMAKER	3-29-1894	Living	
6-219 EARL SHOEMAKER	4-24-1896	July, 1896	
6-220 SARAH MOORE SHOEMAKER	7-11-1897	Living	
6-221 RAYMOND ARTHUR SHOEMAKER			
	12-10-1901	Living	
6-222 FRANK RULON SHOEMAKER	3-26-1904	Living	Single

6-218 OSCAR SHOEMAKER. Married, 2-3-1926, SARAH DRIVER, of near Mullica Hill; born 10-4-1899, daughter of Frank and Sarah (Steward) Driver. They live on a farm below Mullica Hill and have two children.

<i>Issue:-</i>	<i>Born</i>
7-206 DORIS ETTA SHOEMAKER	2- 4-1929
7-207 LESTER DRIVER SHOEMAKER	11-30-1934

SARAH MOORE SHOEMAKER. Married, 11-27-1922, ELDEN DEVAULT TRUMBULL, of near Paulsboro; born 9-18-1894, son of Alfred and Emma (Devault) Trumbull. They are living on a farm near Bridgeport.

<i>Issue:-</i>	<i>Born</i>
7-208 HAROLD WELLS TRUMBULL	1-15-1924
7-209 DONALD SHOEMAKER TRUMBULL	10- 1-1932

GEORGE SHOEMAKER DESCENDANTS

3-19 JOHN WESLEY; 2-6 GEORGE; 1-1 CONRAD SHOEMAKER

4-73 JOHN WESLEY

5-143 WALTER and MARY BALLINGER CHILDREN

6-221 RAYMOND ARTHUR SHOEMAKER. Born 12-10-1901. Married, 12-7-1927, MARY ELIZABETH FRAMPTON, of near Repaupo; born 12-7-1906, daughter of Tillman Edward and Anna Mary (Bennett) Frampton. They own a nice farm of 140 acres east of "Coopers" Station, on the road to Oak Grove, where they live.

Issue:-

Born

7-210 BETTY HEIGES SHOEMAKER 11-11-1924

7-211 CHARLOTTE MARIE SHOEMAKER 10-16-1928

JOHN WESLEY SHOEMAKER and MARY R. RULON CHILDREN

(Continued)

5-144 MAY DAVIDSON SHOEMAKER. Born 5-13-1875 in Camden, died 7-13-1924, age 51. Buried at Clarksboro. Married, 1899, CHARLES JOHNSON GREEN, of Clarksboro; born 6-28-1873, son of Charles and Emeline (Swope) Green. He resides at 28 Oak St., Pitman, N. J.

Issue:-

Born

6-223 MABEL ELIZABETH GREEN 5-15-1901

6-224 HAZEL CORDELIA GREEN 4-3-1903

6-223 MABEL E. GREEN. Married, 8-8-1923, AUGUSTUS FARENKOPH FRANK, of Bridgeport; born 8-14-1899, son of William B. and Mary E. (Farenkoph) Frank. Occupation, first-class pipe fitter with the Vacuum Oil Co. Residence, Bridgeport.

Issue:-

Born

7-212 ELWOOD DAVIS FRANK 1-21-1926

6-224 HAZEL CORDELIA GREEN is unmarried and keeps house in Pitman for her father.

5-145 ELIZABETH ASHTON SHOEMAKER. Born at Swedesboro, 10-15-1880. Married, 6-26-1901, GILBERT FORAKER, of Dover, Del.; born 11-15-1877, son of George and Anna (Jacobs) Foraker. Occupation, printer. They were divorced. Mrs. Foraker resides at 19 E. 9th St., Conshohocken, Pa., and has an executive position with the Ruth Glass Co. in Conshohocken.

Issue:-

6-221 MURRELL GEORGE FORAKER. Born 12-14-1905. Married, 10-4-1930, SARAH ELIZABETH SHOEMAKER, of Norristown, Pa., daughter of Louis and Edna (Freas) Shoemaker. They have no children. Occupation, clerking. Residence, 19 E. 9th St., Conshohocken.

5-146 BESSIE EBBERTS SHOEMAKER. Born in Wilmington, Del., 6-9-1883. Married in 1902, CHARLES L. CARR; born 1873. No children. They became divorced. She married secondly, 2-20-1931, REV. JOHN B. ADAMS, retired minister of the Burlington M. E. Conference; born 11-2-1863, son of George and Ellen (Louden) Adams. No issue. He died 3-31-1935. Buried at Eglington, Clarksboro. His widow lives in Westville, N. J.

GEORGE SHOEMAKER DESCENDANTS

3-19 JOHN WESLEY; 2-6 GEORGE; 1-1 CONRAD SHOEMAKER

4-75 EMMA LOUISA SHOEMAKER. Born 1-1-1853, died 3-1-1917, age 64. Married, 12-15-1881, NATHANIEL R. HORNER, of Auburn, son of Joseph L. and Hannah R. Horner; born 9-28-1853, died 4-21-1924, age 70. Both buried at Lake Park. They were married 35 years and had three children.

<i>Issue:-</i>	<i>(Bible record)</i>	<i>Born</i>	
5-149	CARL SHOEMAKER HORNER	2-21-1886	Living
5-150	ELLAS MATTSON HORNER	6-13-1889	Living
5-151	MARY ANN HORNER	2-15-1891	Living

5-149 CARL SHOEMAKER HORNER. Married, 11-28-1907, STELLA JORDAN QUILLEN; born 10-26-1887, daughter of William H. and Mary Elizabeth (Fenton) Quillan. He has his mother's bible (Miller, of Phila., 1892). Occupation, iron moulder. Residence, 33 Bellevue Ave., Pitman, N. J.

<i>Issue:</i>		<i>Born</i>	<i>Died</i>	<i>Age</i>
6-225	CARL SHOEMAKER HORNER	10-16-1908	7-22-1918	9
6-226	ROY CORRELL HORNER	10-11-1911	Living	
6-227	ELSIE MILDRED HORNER	7-24-1913	Living	
6-228	HOWARD LEON HORNER	2-19-1915	Living	

6-227 ELSIE M. HORNER. Married, 9-15-1934, HARRY TICE POMELEAR, of Pitman; born 4-9-1911, son of William and Florence (Tice) Pomelear. He is in the office department of the Peoples Gas Co. at Glassboro. Residence, Pitman, N. J.

6-226 ROY C. HORNER is a salesman. HOWARD does pipe fitting. Both unmarried.

5-150 ELLAS MATTSON HORNER. Born near Auburn. Married, 5-8-1917, FLOSSIE JOY PLANK, of Wilkes-Barre, Pa.; born 4-26-1894, daughter of Rev. and Mrs. William Paxton Plank. She was born in Garden City, Mo. ELLAS was formerly an iron moulder at Bridgeton, N. J., and Reading, Pa. 8-10-1910 he came to the Pillar of Fire Church at Zarephath, N. J., and since that date has been engaged in religious and missionary work.

<i>Issue:</i>		<i>Born</i>	<i>Died</i>
6-229	PAUL WILLIAM HORNER	5-14-1920	Living
6-230	LOUIS ELLAS HORNER	6-25-1925	Living
6-231	VIOLET JOY HORNER	2-16-1928	Living
6-231	EDWIN ORVAL HORNER	12-29-1933	12-6-1934

5-151 MARY ANN HORNER married RANDOLPH PARKER. Residence, Tuckerton, N. J. Her history has not been obtained previous to going to press.

GEORGE SHOEMAKER DESCENDANTS

3-19 JOHN WESLEY; 2-6 GEORGE; 1-1 CONRAD SHOEMAKER

4-76 ANN AMANDA SHOEMAKER. Born at Swedesboro, N. J., 9-28-1855. Married, 2-10-1876, OSCAR PARSONS, of Philadelphia; born 2-10-1854, son of Alonzo W. and Margaretta P. (Milne) Parsons. They had a fine home, built at 5925 N. 10th St., Philadelphia, where they have lived since 1891. Mr. Parsons is descended from Jacob Hiltzheimer, prominent in his time and whose history is in the Philadelphia Historical Society archives. Mr. Parsons has some very old and valuable Hiltzheimer heirlooms. He has been prominent as a Philadelphia interior decorator and contractor, now retired. He has his father's bible, which also contains a list of the children of George Shoemaker, the grandfather of his wife, given her by her mother, Mary Ann Shute Shoemaker. They have been married 59 years and had five children.

Issue:-

	<i>Born</i>	
5-152 IRENE SHOEMAKER PARSONS	8-15-1877	Living
5-153 OSCAR MILNE PARSONS	1- 9-1880	Deceased
5-154 ANNA ROMELIA PARSONS	7-21-1885	Living
5-155 HERBERT HILTZHEIMER PARSONS	1-10-1889	Living
5-156 RAMON BARNES PARSONS	7-14-1895	Living

5-152 IRENE SHOEMAKER PARSONS. Born at Swedesboro, N. J. Married, 11-21-1917, ALEXANDER FRANKLIN ABRONSKI, a widower with three children, born near Bethlehem, Pa., 1-26-1871. He has a roofing and metal cornice business at 1615 Stiles St., Phila. They have a very fine home at 6023 N. 10th St., Philadelphia. They have had no children. His children are:

MARION R. ABRONSKI. Born 9-4-1901. Single. Residence, 6023 N. 10th St.—MILDRED E. ABRONSKI. Born 8-20-1906. Married Thomas Gunthorp, of Philadelphia. No children.—WALTER A. ABRONSKI. Born 8-5-1913. Single.

GEORGE SHOEMAKER DESCENDANTS

3-19 JOHN WESLEY; 2-6 GEORGE; 1-1 CONRAD SHOEMAKER
 4-76 ANN AMANDA SHOEMAKER and OSCAR PARSONS CHILDREN
 5-153 OSCAR MILNE PARSONS. Born Philadelphia, Pa., 1-9-1880,
 died at Pennlyn, Pa., 8-31-1930, age 50. Buried at Laurel Hill. Mar-
 ried, 10-24-1899, EVA MARY HIBBERT; born in Chicago 8-7-1879.
 His occupation was salesmanship work. His widow resides on Tennis
 Ave., Ambler, Pa.

Issue:-

Born

6-232 OSCAR MILNE PARSONS, JR.	6- 9-1900	Deceased
6-233 LAWTON HIBBERT PARSONS	4-19-1903	Living
6-234 EDNA EVA PARSONS	7-16-1905	Living
6-235 EVAN THOMAS PARSONS	11-19-1909	Living
6-236 DORIS ANNA PARSONS	7- 4-1912	Living

6-232 OSCAR MILNE PARSONS, JR. Born 6-9-1900, died at Pennlyn,
 4-19-1927, age 26. Buried at Laurel Hill. Married, 6-6-1929, ANNA
 SMITH, of Ambler, Pa.; born 2-20-1900, and raised by an uncle and
 aunt. No children. His widow resides at Ambler, Pa.

6-233 LAWTON HIBBERT PARSONS. Born 4-19-1903. Married, 7-3-
 1924, HELEN INEZ SHOEMAKER, of Stroudsburg, Pa.; born 12-20-
 1897, daughter of Clyde and Susan Frances (Decker) Shoemaker, of
 Ambler, Pa. They have no children. He is connected with the
 Integrity Trust Co., of Philadelphia. Residence, Elliger Park, Fort
 Washington, Pa.

6-234 EDNA EVA PARSONS. Born 7-16-1905. Married, 8-26-1929,
 PAUL SAMUEL HARTON, of Philadelphia; born 8-9-1890, son of
 Joseph J. and Mary (Toole) Harton. He has been in grocery work
 in Ambler. They reside on Tennis Ave., Ambler, Pa.

Issue:-

7-213 BETTY ANN HARTON. Born 8-9-1930.

6-235 EVAN THOMAS PARSONS. Born 11-19-1909 at Pennlyn.
 Married, 2-15-1933, CAROLINE RULON ORSTRANDER, of Pitman, N. J.;
 born 4-15-1905. No children. He follows detective work. Resi-
 dence, Philadelphia, Pa.

6-236 DORIS ANNA PARSONS. Born at Pennlyn, Pa., 7-4-1912.
 Has never married. She resides at Ambler, Pa. Occupation, tele-
 phone operator.

GEORGE SHOEMAKER DESCENDANTS

3-19 JOHN WESLEY; 2-6 GEORGE; 1-1 CONRAD SHOEMAKER
 4-76 ANN AMANDA SHOEMAKER and OSCAR PARSONS CHILDREN
 5-154 ANN ROMELIA PARSONS. Born in Philadelphia, 7-21-1885.
 Married, 12-22-1915, JOSEPH MICHAEL TREMBLAY, of Tupper Lake,
 N. Y.; born 4-15-1893, son of Felix and Emma (Mitchell) Tremblay.
 He is an automobile mechanic. Residence, 5638 N. 10th St., Phila-
 delphia, Pa.

Issue:-

Born

6-237 BRUCE PARSONS TREMBLAY	7-23-1917
6-238 THELMA TREMBLAY	12- 2-1919

5-155 HERBERT HILTZHEIMER PARSONS. Born in Philadelphia,
 1-10-1889. Married, 6-21-1911, IRENE CONSTANCE GOAD, of Phila-
 delphia; born 9-7-1889, daughter of William James Goad, deceased,
 and Minnie Margaret (Haderer) Goad, born in Germany, 12-20-1864,
 and living. Mr. Parsons has been a painter contractor the past 15
 years and does considerable chain store work in Philadelphia. They
 reside at 4th and Garfield Aves., Palmyra, N. J.

Issue:-

Born

6-239 HERBERT HILTZHEIMER PARSONS, JR.	3- 2-1914
6-240 WILLIAM RAMON PARSONS	2-21-1918

6-239 HERBERT H. PARSONS, JR., graduated from high school and
 had one and a half years study at Lehigh University, but did not finish
 on account of his health. Now in business with his father.

6-240 WILLIAM R. PARSONS is yet in high school.

5-156 RAMON BARNES PARSONS. Born in Philadelphia 7-14-1895.
 Married, 9-17-1918, EDNA BLANCHE GRATER, of Philadelphia; born
 7-6-1897. They have no children. He has carried on for many years
 a successful grocery business at Marvine and Nedro Aves., Philadel-
 phia. Residence, 5925 N. 10th St., Philadelphia.

GEORGE SHOEMAKER DESCENDANTS

3-19 JOHN WESLEY; 2-6 GEORGE; 1-1 CONRAD SHOEMAKER

4-77 JAMES ATLEY SHOEMAKER. Born 8-14-1857. Married, 10-16-1879, HANNAH BATEMAN NORTON, of Auburn, N. J., daughter of James and Sophia (Bright) Norton; born 7-5-1858 and she died 5-2-1904, age 45. Buried at Lake Park Cemetery. Mr. Shoemaker farmed first in Gloucester County, near Auburn, then moved to Bridgeton and followed the carpenter trade. Then moved to Atlantic City in the same line. Later to the Norton farm between Auburn and Pedricktown. Next to Trenton, N. J., and carried on a building and contracting business for 15 years, building about 100 houses. In the summer of 1906 he located at Brookfield, suburb of Trenton, Western Ave., R. D. No. 6, where he resides. He was married to Hannah 25 years and had six children.

<i>Issue:-</i>	<i>Born</i>	<i>Died</i>	<i>Age</i>
5-157 LAURA NORTON SHOEMAKER	5- 1-1881	9-20-1881	4ms.
5-158 MARY ANN SHOEMAKER	9-17-1882	Living	
5-159 WILBERT WEATHERBY SHOEMAKER	3-23-1888	1-10-1891	2
5-160 RITA JOHNSON SHOEMAKER	4- 8-1892	Living	
5-161 EVERETT HARCOURT SHOEMAKER	2- 2-1894	10-19-1933	39
5-162 EDITH NORTON SHOEMAKER	4-19-1899	Living	

4-77 JAMES ATLEY SHOEMAKER married secondly EDITH W. NORTON, sister of Hannah, his first wife. Edith died 4-15-1926. Buried at Lake Park. No issue. He married thirdly EUNICE FUNK CATHELL, widow, of West Virginia; born 8-9-1871 and living with him at Trenton. No issue.

5-158 MARY ANN SHOEMAKER. Married, 9-17-1902, BENJAMIN COOPER GRISCOM, of Salem County; born 8-6-1872, son of Charles and Cornelia (Borton) Griscom. They have no children. Moved to Medford in 1904, where he has followed the carpenter trade. Residence, 12 Friends Ave., Medford, N. J. Mary has her grandfather's bible (Harding, of Phila., 1851), which contains the family records.

GEORGE SHOEMAKER DESCENDANTS

3-19 JOHN WESLEY; 2-6 GEORGE; 1-1 CONRAD SHOEMAKER
 4-77 JAMES ATLEY SHOEMAKER and HANNAH NORTON CHILDREN
 5-160 RITA JOHNSON SHOEMAKER. Born 4-8-1892. Married,
 12-24-1911, CHESTER RICHARD GRANT, of Trenton, son of James and
 Mary (Brick) Grant. She later divorced him.

Issue:-

6-241 RAYMOND ELMER GRANT. Born 2-13-1914.
 5-160 RITA GRANT married secondly 11-30-1933 HENRY FERDI-
 NAND RIPBERGER, of Trenton, N. J.; born 1-29-1876, son of Aloysius
 and Annie (Leinss) Ripberger. He is a brass metal worker. No
 issue. Residence, 640 Grand St., Trenton, N. J.
 5-162 EDITH NORTON SHOEMAKER. Born 4-19-1899. Married,
 5-11-1918, ARTHUR MILTON READ, of Trenton, N. J.; born 4-6-1898,
 son of Charles and Adalaide E. (Cake) Read. Occupation, electrician.
 Residence, 460 Garfield Ave., Trenton, N. J.

Issue:-

Born

6-242 EVELYN MIRIAM READ	12-22-1919
6-243 JEAN ALETHIA READ	12-24-1922
6-244 MARITA ANN READ	6- 6-1931

5-161 EVERETT HARCOURT SHOEMAKER. Born 2-2-1894, died
 10-19-1933, age 39. Never married. He worked at his father's busi-
 ness in Trenton and was later in World War service overseas. After
 the war he was mustered out at Camp Dix and returned to carpenter
 work. War service had wrecked his nerves, however, and he soon
 became disabled, was granted Government pension and died at the
 New Jersey State Hospital at Lyons.

GEORGE SHOEMAKER DESCENDANTS

3-20 CHARLES; 2-6 GEORGE; 1-1 CONRAD SHOEMAKER

3-20 CHARLES SHOEMAKER was born 9-8-1822, died 9-7-1901, age 79. Married GRACE ANN BUCKLEY, of England; born 3-12-1824, died 1-23-1885, age 60. Both buried at Mt. Royal, N. J. He was a farmer along Mantua Creek between Mantua and Mt. Royal. Was named as executor in his father's will. His nephew, Charles Wesley Shute, son of Louise Shute, who was Charles' sister, relates that his Uncle Charles would visit them at Glassboro on their fruit farm at peach time and sit down to talk and eat peaches, with a basketful between his legs. He would talk and praise the peaches and eat until not another one would go down. Then he would pick up an empty basket alongside where he had thrown the pits and count how many he had eaten.

<i>Issue:-</i>	<i>Born</i>	<i>Died</i>	<i>Age</i>
4-78 ROBERT BUCKLEY SHOEMAKER	1-10-1847	1916	69
4-79 MARY SHOEMAKER	3-20-1850	1-2-1916	66
4-80 EUGENE SHOEMAKER	11-20-1854	3-7-1915	61
4-81 ADA SHOEMAKER		Infancy	0

4-78 ROBERT BUCKLEY SHOEMAKER. Married, 12-14-1871, CORDELIA GREEN, half sister to Charles Johnson Green, who married May Davidson Shoemaker, daughter of John Wesley and cousin of above Charles. Cordelia was born 7-21-1850, daughter of Charles and Phoebe Green. She survives her husband and lives at Clarksboro, N. J. Robert was a farmer near Clarksboro during his active life.

<i>Issue:-</i>	<i>Born</i>	<i>Died</i>	<i>Age</i>
5-163 LOUIS M. SHOEMAKER	6-30-1878	7-11-1878	3w.
5-164 GRACE SHOEMAKER	11-25-1879	Living	
5-165 CHARLES RANDOLPH SHOEMAKER	1-15-1881	Living	
5-166 ABBIE SHOEMAKER	3-10-1883	10-17-1932	49
5-167 ROBERT AUGUSTUS SHOEMAKER	1-28-1888	Nov. 1894	6

5-164 GRACE SHOEMAKER. Married, 6-3-1900, CLARKSON TAYLOR COLES, widower, of Woodstown, N. J.; born 6-26-1870, son of William and Lydia (Duell) Coles. They have no children. Both living at S. W. corner Camac and Diamond Sts., Philadelphia, where he has conducted barbering business the past thirty-eight years.

5-166 ABBIE SHOEMAKER. Married ELLIS BROWN, of Philadelphia; born 1882. No children. Abbie died 10-17-1932, aged 49. Buried at Clarksboro, N. J.

GEORGE SHOEMAKER DESCENDANTS

3-20 CHARLES; 2-6 GEORGE; 1-1 CONRAD SHOEMAKER

4-78 ROBT. BUCKLEY SHOEMAKER and CORDELIA GREEN CHILDREN

5-165 CHARLES RANDOLPH SHOEMAKER. Born 1-15-1881. Married, in 1908, MABEL G. YOUNG; born February, 1880, daughter of Alexander and Sarah E. Young. He has been a salesman for the past 35 years and with one house 24 years. He lived the past 13 years in his own home at 112 Atlantic Ave., Haddon Heights, N. J. His wife is past matron Haddon Heights Chapter, Eastern Star.

Issue:-

Born

6-245 ROBERT EUGENE SHOEMAKER

8-18-1909

6-246 MILDRED ELAINE SHOEMAKER

7-28-1910

6-245 ROBERT EUGENE SHOEMAKER. Married, 4-15-1933, ELEANORE AGNES FAIRLIE, of Conshohocken, Pa.; born 12-28-1908, daughter of Frederick and Ella (Pugh) Fairlie. She graduated from the school of physical education at Temple University and has been teaching in Haverford Township, Pa. ROBERT graduated from Penn State in 1930, then entered the medical school of the University of Pennsylvania; graduated in 1934. He served a year as interne at the M. E. Hospital, at Broad and Wolf Sts. Now a resident physician at the Stetson Hospital at 4th and Columbia Ave., Philadelphia.

6-426 MILDRED ELAINE SHOEMAKER. Married, 8-3-1935, in New York City, ARTHUR TRENTON CHAFFEE; born in 1909 at Blue Mountain Lake, N. Y. He graduated from Temple University, then entered the University of Syracuse and graduated with degree of M.A. He is now in a brokerage office in New York City. MILDRED is a graduate of the Teachers College of Temple University and has been teaching school at Clementon, N. J.

GEORGE SHOEMAKER DESCENDANTS

3-20 CHARLES; 2-6 GEORGE; 1-1 CONRAD SHOEMAKER

4-79 MARY BUCKLEY SHOEMAKER was born 3-20-1850, died 1-2-1916, age 65. Married, 5-14-1867, GEORGE GILL WEATHERBY, of Clarksboro, N. J.; born 1-10-1844, died 7-16-1912, age 68, son of Edmund Weatherby. Both buried at Clarksboro.

<i>Issue:-</i>	<i>Born</i>	<i>Died</i>	<i>Age</i>
5-168 SARAH WEATHERBY	10- 6-1872	Oct. 1902	30
5-169 EDMUND WEATHERBY	9-12-1882	Living	

5-169 EDMUND WEATHERBY. Married, 6-22-1904, BELLE H. TURNER, of Woodstown, N. J.; born in 1882, daughter of William and Lucy (Keen) Turner. She died 12-28-1915, age 33. Buried at Clarksboro.

<i>Issue:-</i>	<i>Born</i>
6-247 GRACE WEATHERBY	3- 5-1906
6-248 EDMUND WEATHERBY, JR.	9- 2-1910
6-249 JANE WEATHERBY	12-22-1915

5-169 EDMUND WEATHERBY married secondly MAUD CLARK DAWSON, of Mickelton, N. J.; born 7-16-1887, daughter of John Fremont and Kate Tice (Vanneman) Dawson. He is township tax collector and is connected with sales and promotion work with the Community Cemetery of Woodstown, N. J. He has the old family bible (Carey, Phila., 1801) of George Shoemaker and also the old Weatherby bible (Carey, Phila., 1804).

<i>Issue:-</i>	<i>Born</i>
6-250 JOHN DAWSON WEATHERBY	10-13-1920
6-251 ALICE WEATHERBY	5-19-1922

6-247 GRACE WEATHERBY is unmarried and is the Principal of the Public School at Mickelton, N. J.

6-248 EDMUND WEATHERBY, JR. Married, 2-21-1933, HELEN AUDREY MILLER, of Paulsboro, N. J.; born 5-2-1911, daughter of Edward and Sarah (Fell) Miller. He is caretaker for Lake Park Cemetery at Swedesboro, N. J., and also works at Duponts. Residence, 109 Franklin St., Swedesboro, N. J.

Issue:-
7-214 EDMUND WEATHERBY, 3RD. Born 7-31-1934.

6-249 JANE WEATHERBY is unmarried and is a student nurse at the North Eastern Hospital, Philadelphia, Pa.

GEORGE SHOEMAKER DESCENDANTS

3-20 CHARLES; 2-6 GEORGE; 1-1 CONRAD SHOEMAKER

4-80 EUGENE SHOEMAKER was born 11-20-1854, died 3-7-1915, age 61. Buried at Mantua, N. J. Married, 3-17-1877, EMMA L. NORRIS, of Mantua; born 8-23-1856. They had no children. His widow lives at the Evergreen Home, Bound Brook, N. J.

3-22 KEZIAH KEY SHOEMAKER. Born 6-3-1826, died 1870, age 44. Married, 2-19-1852, JOSEPH HORNER, of Gloucester County. Buried at Swedesboro. No children. They raised a boy, CALVIN, who is deceased.

JOSEPH HORNER married secondly, in 1874, ELIZABETH GALLOWAY and had JOSEPH ELLIS HORNER, born 12-18-1877. He had a fruit farm of 20 acres one and one-half miles from Harrisonville, N. J. JOSEPH ELLIS HORNER works on a farm and lives in Harrisonville, N. J.

3-23 AMANDA SHOEMAKER. Born 4-16-1829, died 11-3-1895, age 66. Married, 3-26-1852, GEORGE A. PETERSON, of Upper Penn's Neck, Salem County; born 6-19-1827, died 2-19-1909, age 81. Both buried at Churchtown, N. J. He was a farmer between Salem and Pennsville, N. J.

Issue:-

4-82 FANNIE H. PETERSON. Born August, 1853. Met death through an accident, 11-17-1934, age 81. Buried at Sharptown. She married D. W. C. HINCHMAN, a farmer near Sharptown, N. J. He died. No issue. She married secondly DR. EUGENE E. DEGROFT, of Woodstown, N. J.; born 1856, died 1931. Buried in Lake Park. No issue. She continued in the family residence at 57 Main St., Woodstown, N. J., until death.

GEORGE SHOEMAKER DESCENDANTS

3-24 LOUISE SHOEMAKER; 2-6 GEORGE

1-1 CONRAD SHOEMAKER

3-24 LOUISE SHOEMAKER was born near Swedesboro 10-24-1831. She was the last and eleventh child of GEORGE and KEZIAH SHOEMAKER. She died in 1874, age 43. Was married, 12-24-1854, to THOMAS CHEW SHUTE; born near Pennsgrove, N. J., in 1833, died in 1909, age 76. Both buried at Glassboro. They lived on a farm near Pennsgrove, later moved to Glassboro and carried on fruit growing. They were married 20 years and had ten children.

<i>Issue:-</i>	<i>Born</i>	<i>Died</i>	<i>Age</i>
4-83 MARY ETTA SHUTE	11-20-1855	12-16-1932	77
4-84 ISAAC THOMAS SHUTE	9-11-1857	Living	
4-85 ARABELL SHUTE	8-20-1859	1863	4
4-86 JOSEPH A. SHUTE	12-10-1861	1863	2
4-87 CHARLES WESLEY SHUTE	9-12-1863	Living	
4-88 IRA ISZARD SHUTE	3-13-1866	Living	
4-89 LAURA KEZIAH SHUTE	1-18-1868	Living	
4-90 JAMES FERRELL SHUTE	7- 4-1870	8-25-1930	60
4-91 LYDIA STANGER SHUTE	11-20-1872	Living	
4-92 OSCAR SHUTE	July 1874	July 1874	0

4-83 MARY ETTA SHUTE. Married, 12-25-1878, DAVID PAULIN, of Glassboro, N. J., son of Joseph Turner and Zillah Frances (Batten) Paulin. DAVID was born 8-29-1856, died 10-6-1928, aged 72. Both buried at Manahath Cemetery, near Glassboro.

<i>Issue:-</i>	<i>Born</i>
5-170 LOUISA SHUTE PAULIN	3- 3-1880
5-171 BERTHA ZILLAH PAULIN	10-21-1885
5-172 JOSEPH LESLIE PAULIN	8-15-1893

5-170 LOUISA S. PAULIN. Married, 11-7-1906, RICHARD MAHLON HARTMAN, of Ringtown, Pa.; born 11-5-1880, son of William and Susanna (Laudig) Hartman. He is a graduate of Keystone State Normal and also of Teachers College, Columbia University, with degrees of B.S. and M.A. Was principal of Glassboro High 1904-1908, supervising principal Paulsboro 1910-1920, Atlantic Highlands 1920-1924, and at Midland Park, N. J., since then. No children. Residence, Midland Park, N. J.

5-171 BERTHA Z. PAULIN. Married, 7-30-1924, WALTER COX THOMSON, of Paulsboro, N. J.; born 12-5-1882, son of Winfield Scott and Anna (Cox) Thomson. He is Borough Clerk of Paulsboro, where they reside. No children.

5-172 JOSEPH LESLIE PAULIN never married. He served in the World War overseas and died, 10-31-1918, in France. His body was brought home and buried in Manahath Cemetery 12-31-1920. Member A. E. F., Company L, 348th Infantry.

GEORGE SHOEMAKER DESCENDANTS

3-24 LOUISE SHOEMAKER; 2-6 GEORGE

1-1 CONRAD SHOEMAKER

4-87 CHARLES WESLEY SHUTE. Born 9-12-1863. Married in 1889 SARAH A. MILLIGAN WADE, widow; born in 1856, daughter of Charles and Melvina (Horner) Milligan, of Philadelphia. She died in 1929, aged 73. Buried in Fernwood Cemetery.

Issue:-

Born

5-173 EVERETT THOMAS SHUTE	10-26-1891
5-174 RAYMOND SHUTE	7- 3-1895
5-175 EMILY PEACOCK SHUTE	5- 1-1897
5-176 ETHEL SHUTE	5- 6-1901

4-87 CHARLES WESLEY SHUTE married secondly, 6-28-1933, LOUISE WAGGONER WIENEKE, widow. She died 3-1-1934. No issue. Buried at Manahath Cemetery. Mr. Shute had long been identified in the fruit and produce business at 502 S. 2nd St., Philadelphia. Later he was a builder of homes in Darby. He built himself a fine stone residence having ample ground at Baltimore and Bishop Aves., Springfield Township, near Media, Pa., where he is living, retired.

5-173 EVERETT THOMAS SHUTE. Married, 12-5-1930, ALICE WINIFRED RUSSELL, of Philadelphia; born 11-28-1909. He is assistant service floor manager in Gimbel Brothers' pure food department. Residence, 2512 S. Robinson St., Philadelphia.

Issue:-

6-252 EVERETT THOMAS SHUTE, JR. Born 11-8-1931.

5-174 RAYMOND SHUTE. Married ELEANORE MOORE, of Philadelphia. He died 8-14-1924, age 29. No issue. His widow lives at 5939 Latona St.

5-175 EMILY PEACOCK SHUTE. Married WILLIAM RICE, of Philadelphia, and she died 12-18-1927, age 30. Buried at Fernwood.

5-176 ETHEL SHUTE. Married ERNEST A. WRIGHT, of Philadelphia; born 8-26-1900, son of Ernest and Pauline (Johnson) Wright. They live with Ethel's father near Media.

Issue:-

6-253 CHARLES RAYMOND WRIGHT. Born 12-18-1927.

GEORGE SHOEMAKER DESCENDANTS

3-24 LOUISE SHOEMAKER; 2-6 GEORGE

1-1 CONRAD SHOEMAKER

4-84 ISAAC THOMAS SHUTE. Born 9-11-1857. Married, 12-3-1895. ELIZABETH SYNER COLE, of Philadelphia; born 1-7-1863, daughter of Frederick W. and Margaret Elizabeth (Syner) Cole. They live on a 78-acre farm near Clayton, Williamstown Road, and adjoining the New Jersey game preserve, which farm they have owned for 34 years. Mrs. Shute has a very fine gold-edge bible given her by her father and mother on her wedding day and which contain the family records.

<i>Issue:-</i>	<i>Born</i>	<i>Died</i>	<i>Age</i>
5-177 THOMAS CHEW SHUTE	4- 5-1897	4- 6-1897	1dy.
5-178 LAURA SHUTE	5-19-1898	5-19-1898	0
5-179 LYDIA SHUTE	5-19-1898	5-19-1898	0
5-180 ELIZABETH SHUTE	3-25-1902	3-28-1902	3ds.

4-88 IRA ISZARD SHUTE. Born 3-13-1866. Married LUCINDA LEDDEN, of near Aura, born 6-2-1868, daughter of Henry and Maria (Gardiner) Ledden. Mr. Shute was with his brother Charles in the fruit and produce commission business in Philadelphia and also in building operations. He retired and they reside at 131 Frazer Ave., Collingswood, N. J.

Issue:-

5-181 EDNA SHUTE. Born 1-16-1889, died 10-13-1933, age 44. Buried in Harleigh Cemetery. Married, in June, 1919, JOSEPH HANN VAN METER; born 5-4-1889, son of Christian and Emma (Hann) Van Meter. No issue. He is Mayor of Collingswood and is also in the automobile business. Residence, 131 Frazer Ave., Collingswood, N. J.

4-90 JAMES FERRELL SHUTE. Born 7-4-1870, died of accident, 8-25-1930, age 60. Buried in the M. E. Cemetery, Glassboro. Married MARY CHEW, of near Pitman; born 5-21-1868, daughter of Leonard and Mary C. (Locke) Chew. She survives her husband and lives in Glassboro.

<i>Issue:-</i>	<i>Born</i>	<i>Died</i>
5-182 RAYMOND F. SHUTE	1893	1893
5-183 RALPH E. SHUTE	1896	1896
5-184 ORVILLE M. SHUTE	1898	1898

4-89 LAURA SHUTE, born 1-18-1868, and **4-91 LYDIA SHUTE,** born 11-20-1872, never married. They live together at 53 State St., Glassboro, N. J. They have the old family bible and heirlooms.

OLD SWEDES' CHURCH

Old Trinity (Swedes) Protestant Episcopal Church and cemetery at Swedesboro, N. J. Church founded by the Swedes before 1700 and where Conrad Shoemaker, Sr., and family were communicants, where his children were baptized and by the side of which he is buried. The first minister was Tolstradius, drowned in the Delaware River, 1705; he was followed by Abraham Lidinius, who also became pastor of "Pennsneck," where a church was built in 1717. A long line of pastors followed, some of them distinguished, down to the present day. A subscription list of about 225 names and pledging a total of 600 pounds for the finishing of the new church was dated January 1, 1793, and reads as follows: "Whereas the finishing of the new church at Swedesboro would tend in a great degree to its preservation, durability and convenience; would complete the elegant plan on which it was constructed, be an evidence of the public spirit and taste of the congregation, their zeal for the Glory of God and their large sense of the great benefits derived both to society and individuals from a regular, decent and constant public worship. And as sufficient time has now elapsed since its erection to have recovered from the burden it occasioned and no substantial reason can be for delaying it any longer:—We the subscribers in consideration hereof do severally bind ourselves, our heirs, executors and administrators well and truly to pay to the Rev. John Croes, Colo. Robert Brown, Capt. Felix Fisler, and Mr. Charles Lock, appointed managers for the purpose aforesaid, the sums affixed to our names in the manner following, viz: One-third part on the first day of March next ensuing, one-third part on the first day of May and the remainder to be paid on the first day of September next following the date."

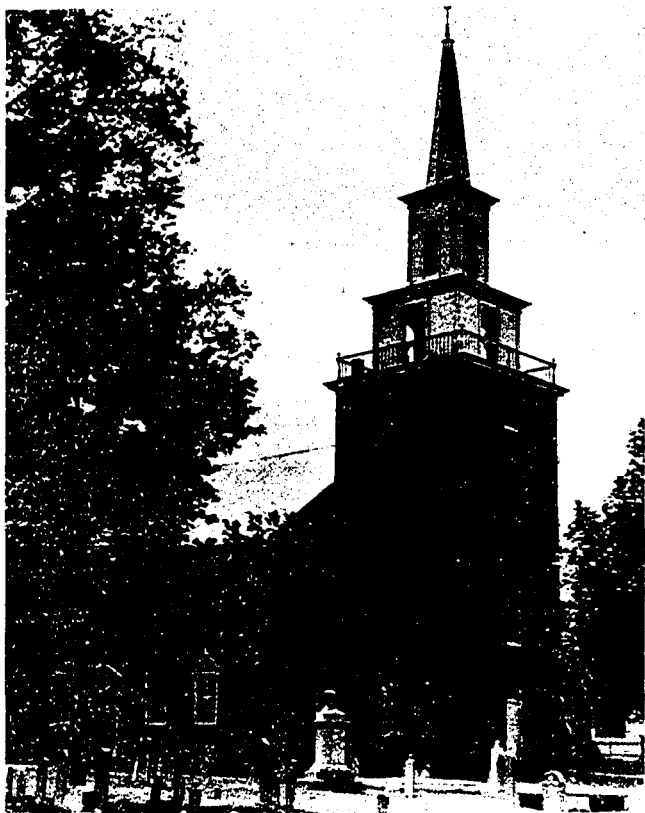

CHAPTER IV

SUSANNA SHOEMAKER
AND HER
DESCENDANTS

2-7 SUSANNA SHOEMAKER; 1-1 CONRAD SHOEMAKER

2-7 SUSANNA SHOEMAKER, seventh child of Conrad Shoemaker and Susanna Shoulder, was born near Swedesboro, N. J., 7-13-1783, died 2-13-1852, age 68. Married, 8-4-1808, JACOB JUSTICE, son of Richard or Michael Justice, born 12-17-1784, died 9-19-1855, age 71. Both buried in the Episcopal yard at Swedesboro with stones verifying dates. Their bible descended to their eldest child, Nicholas, later to Charles Wesley Justice, youngest child of Nicholas, and then to Mary Beckett (Justice) Hannold, the eldest child to live of Charles. Their sixth child, Samuel, married Mary Ann Gardiner, who told her daughter, Mary Louise Welch, yet living in Woodstown, that Susanna was a very large woman of 300 pounds, while her husband, Jacob, was a little fellow. They were married nearly 44 years and had eight children. All married, except the seventh, Elizabeth, who was baptized at the Trinity (Swedes) Episcopal Church, 3-3-1822. She was large like her mother, weighing 240 pounds, and at age 14 was accidentally killed by a brother while handling a gun.

<i>Issue:-</i>	<i>Born</i>	<i>Died</i>	<i>Age</i>
3-25 NICHOLAS JUSTICE	1-14-1809	3-22-1887	78
3-26 WILLIAM JUSTICE	9-14-1810	2-23-1885	74
3-27 HANNAH JUSTICE	1-16-1813	9-10-1837	24
3-28 KEZIAH JUSTICE	1- 6-1814	7-21-1858	44
3-29 REBECCA JUSTICE	3-17-1817	6-17-1873	56
3-30 SAMUEL JUSTICE	5-26-1819	10-10-1880	61
3-31 ELIZABETH JUSTICE	9-11-1821	11- 8-1835	14
3-32 CHARLES JUSTICE	1-23-1824	12-12-1896	72

SUSANNA (SHOEMAKER) JUSTICE DESCENDANTS

3-25 NICHOLAS; 2-7 SUSANNA; 1-1 CONRAD SHOEMAKER

3-25 NICHOLAS JUSTICE. Born near Swedesboro 1-14-1809, died 3-22-1887, age 78. Married ZELLAH TURNER; born 4-10-1809, died 5-22-1886, age 77. Both buried in Lake Park Cemetery. Their bible descended to their granddaughter, Mary Beckett (Justice) Hannold, of Swedesboro. They lived on a farm near Bridgeport along the creek, were married 33 years and had five children.

<i>Issue:-</i>	<i>Born</i>	<i>Died</i>	<i>Age</i>
4-93 ANNA BELLA JUSTICE	10-17-1834	Dec. 1924	90
4-94 WILLIAM SHOEMAKER JUSTICE	6-24-1836	5-21-1863	27
4-95 GEORGE JUSTICE JUSTICE	8-25-1839	4-11-1872	32
4-96 JOSEPH TURNER JUSTICE	5-10-1844	2- 7-1857	12
4-97 CHARLES WESLEY JUSTICE	6-16-1849	10-19-1934	85

NICHOLAS married secondly RUTH ANNA GARWOOD. No issue. She outlived him and died at the Methodist Home, Collingswood.

4-93 ANNABELLE JUSTICE married CAPTAIN HIRAM SMITH BRIGHT, of the old "Jersey Blue" that plied the Delaware. No issue. He is buried at Salem with his first wife and son. She died at the home of her niece, Mrs. Hannold, in Swedesboro and is buried in Lake Park.

4-94 WILLIAM SHOEMAKER JUSTICE. Born 6-24-1836, died 5-21-1863, age 27. Married HANNAH SPRINGER, of Bridgeport, N. J., daughter of Richard and Hannah (Cooper) Springer, born 1836, died 7-25-1901, age 65. Both buried at Lake Park.

Issue:-

5-185 MARY COOPER JUSTICE. Born 9-6-1862. Married February, 1920, JAMES WALTER PANCOAST, son of James C. and Charlotte (Hillman) Pancoast; born near Sharptown 2-16-1852. No issue. He is a retired farmer and both are resident at 170 Main St., Woodstown, N. J.

4-95 GEORGE JUSTICE JUSTICE died at age 32, unmarried, and his brother, JOSEPH TURNER JUSTICE, at 12. Both buried at Lake Park.

SUSANNA (SHOEMAKER) JUSTICE DESCENDANTS

3-25 NICHOLAS; 2-7 SUSANNA; 1-1 CONRAD SHOEMAKER

4-97 CHARLES WESLEY JUSTICE. Born 6-16-1849, died 10-19-1934, age 85. Married FRANCES LEAP BECKETT, daughter of Peter and Rebecca (Hughes) Beckett; born 12-28-1850, died 12-25-1907, age 57. Both buried at Lake Park, Swedesboro. He was a farmer the most of his life about Bridgeport and later at Northfield, N. J. He retired in 1910 and lived at Pleasantville, then Vineland and in 1926 went to Florida and lived in Miami, where he died. They had six children.

He married secondly, in 1909, ELIZABETH RISLEY, of Pleasantville, N. J.; born 1870. She outlives him, residing at 6040 N. W. 6th Ave., Miami, Fla. No issue.

<i>Issue:-</i>	<i>Born</i>	<i>Died</i>	<i>Age</i>
5-185 GEORGE JUSTICE	4- 1-1873	Aug. 1874	1
5-186 MARY BECKETT JUSTICE	4-25-1874	Living	
5-187 CHARLES WESLEY JUSTICE, JR.	4-23-1875	4-28-1931	56
5-188 ALBERT BECKETT JUSTICE	9- 4-1878	Living	
5-189 WARREN TURNER JUSTICE	3-20-1880	Living	
5-190 JOSEPH NICHOLAS JUSTICE	11-22-1881	Living	

5-186 MARY BECKETT JUSTICE. Born 4-25-1874 at Bridgeport. Married, 1893, WILLIAM HEWITT HANNOLD, of Swedesboro, N. J., son of William and Rebecca (Egee) Hannold; born 3-4-1870. He conducts the undertaking business in Swedesboro, which was established by his father over 80 years ago. MARY and WILLIAM both living at 325 Kings Highway, Swedesboro, N. J.

<i>Issue:-</i>	<i>Born</i>	
6-254 AGNES HALL HANNOLD	9-23-1893	Living
6-255 FRANCES JUSTICE HANNOLD	7- 8-1895	Living
6-256 WILLIAM HEWITT HANNOLD, JR.	6- 3-1897	Living
6-257 REBECCA SHAW HANNOLD	1-23-1902	Living

6-254 AGNES HALL HANNOLD is unmarried and resides at Swedesboro.

6-255 FRANCES JUSTICE HANNOLD. Married, 9-21-1920, JAMES ALVIN CASSEDY, of Newark, N. J., son of James and Mary Cassedy. He is a traveling salesman. Residence, Syracuse, N. Y.

<i>Issue:-</i>	<i>Born</i>	
7-215 FRANCES SUE CASSEDY	4-18-1924	Living
7-216 MARJORIE CASSEDY	3-20-1929	Living

SUSANNA (SHOEMAKER) JUSTICE DESCENDANTS

3-25 NICHOLAS; 2-7 SUSANNA; 1-1 CONRAD SHOEMAKER
4-97 CHARLES; 5-186 MARY and WILLIAM HANNOLD CHILDREN

6-256 WILLIAM HEWITT HANNOLD is unmarried. Occupation, interior decorator. Residence, Los Angeles, Calif.

6-257 REBECCA SHAW HANNOLD. Born 1-25-1902. Married, 11-8-1922, LESTER ROSS LINDSLEY, of New Jersey; born 4-3-1895, son of Julia Lindsley. He is a representative of electric motor trucks in Chicago, where they reside.

Issue:-

7-217 MARY JULIA LINDSLEY. Born 11-29-1926.

CHARLES WESLEY JUSTICE and FRANCES L. BECKETT CHILDREN
(Continued)

5-189 WARREN TURNER JUSTICE. Born 3-20-1880. Unmarried. He is Vice-President and General Superintendent of the Pennsylvania Warehousing & Safe Deposit Co., 113 S. 3rd St., Philadelphia, Pa. Residence, 1758 Lindenwood St., West Philadelphia, Pa.

5-190 JOSEPH NICHOLAS JUSTICE. Born near Bridgeport, N. J., 11-22-1881. Married, in 1907, MAUD KANDLE, of Woodbury; born 1-30-1888, daughter of Henry and Susan (McGraw) Kandle. Mr. Justice is in railroad work, chiefly as train dispatcher. Residence, 220 Hunter St., Woodbury, N. J.

Issue:-

Born

6-261	FRANCES KANDLE JUSTICE	7-25-1909	Living
6-262	JOSEPH BRUCE JUSTICE	6- 8-1913	Living
6-263	EDITH HENRIETTA JUSTICE	2- 3-1923	Living
6-264	JEAN AUDREY JUSTICE	Twin 4- 9-1925	Living
6-265	MYFANWY EVANS JUSTICE	Twin 4- 9-1925	Living

6-261 FRANCES married, 8-7-1928, WILLIAM JAMES LAWTON, of Wenonah, N. J.; born 6-2-1904, son of James Ferdinand and Katie (Green) Lawton. He is a pattern maker and they reside at 207 Buttonwood St., Wenonah, N. J.

Issue:-

7-218 MARGARET LAWTON. Born 2-10-1933.

SUSANNA (SHOEMAKER) JUSTICE DESCENDANTS

3-25 NICHOLAS; 2-7 SUSANNA; 1-1 CONRAD SHOEMAKER

4-97 CHARLES W. JUSTICE and FRANCES LEAP BECKETT CHILDREN

5-187 CHARLES WESLEY JUSTICE, JR. Born 4-23-1875, died 4-28-1931, age 56. Married MARTHA LIPPINCOTT, of Swedesboro, who is deceased.

Issue:-

6-258 HENRIETTA JUSTICE, who married Dr. EUGENE ROBERTS, a physician in Lansdowne and surgeon at the Joseph Price Hospital. Residence. 77 N. Lansdowne Ave., Lansdowne.

Issue:-

7-218 JEAN ELIZABETH ROBERTS.

5-187 CHARLES WESLEY JUSTICE, JR., married secondly CAROLINE P. COLBURN; born 3-31-1889, at Bayard, Va., daughter of Charles Bruce and Margaret (Parson) Colburn. He carried on a business in Woodbury, dealing in road-making supplies. His widow resides at 59 Red Bank Ave., Woodbury, N. J.

Issue:-

6-259 CHARLES COLBURN JUSTICE. Born 11-18-1911. Single. He is with the well-known firm of Smith & Smith, the largest undertaking establishment in New Jersey, at Newark, where he resides.

5-188 ALBERT BECKETT JUSTICE. Born 9-4-1878. Married, 12-25-1907, ISABEL HAND, of Ocean City, N. J.; born 9-11-1881, daughter of Joseph F. and Mary A. (Fielder) Hand. He represents the Kelvinator Co. in selling electric refrigerators, at 1601 N. E. Ave., Miami, Fla. Residence, 345 N. W. 34th St., Miami, Fla.

Issue:-

6-260 VIRGINIA MARY JUSTICE. Born 3-7-1915. Virginia is unmarried and connected with Burdines Department Store in Miami.

SUSANNA (SHOEMAKER) JUSTICE DESCENDANTS

3-26 WILLIAM; 2-7 SUSANNA; 1-1 CONRAD SHOEMAKER

3-26 WILLIAM JUSTICE. Born 9-14-1810, died 2-28-1885, age 74. Married LUCRETIA B. STRATTON, of Mullica Hill; born at Richwood 5-14-1815, died 8-7-1896, age 82. Both buried at Richwood. WILLIAM's sister, KEZIAH, had JACOB JUSTICE MOORE, who married MARY LUCRETIA STRATTON, whose father, NATHAN, was a brother to above LUCRETIA STRATTON. William farmed about Richwood. They were married about 50 years and had five sons and then one daughter, FRANCES, the only child living (Mrs. Fisler, widow, at Glassboro). She has a justifiable pride in her brothers, as they all turned out well in life and showed unusual ability.

<i>Issue:-</i>	<i>Born</i>	<i>Died</i>	<i>Age</i>
4-98 NATHAN STRATTON JUSTICE	3- 8-1840	1- 7-1917	76
4-99 WILLIAM NELSON JUSTICE	6-29-1842	5-14-1930	87
4-100 JACOB STRATTON JUSTICE	11-25-1844	9-25-1928	83
4-101 CHARLES GARRISON JUSTICE	1-30-1847	3-10-1933	86
4-102 NICHOLAS JUSTICE JUSTICE	6-14-1849	2-12-1927	77
4-103 FRANCES REED JUSTICE	9-25-1855	Living	

4-98 NATHAN STRATTON JUSTICE. Born 3-8-1840, died 1-7-1917, age 76. Married AMANDA S. CHEESMAN, of Turnerville; born 1833, died 11-21-1881, age 47. Both buried at Clarksboro. He was a farmer the most of his life.

<i>Issue:-</i>	<i>Born</i>	<i>Died</i>	<i>Age</i>
5-191 LULU JUSTICE	1865	11-27-1895	30
5-192 ADELE JUSTICE	1867	-----	
5-193 GEORGIE McCLELLAN JUSTICE	12-3-1869	3-23-1896	25
5-194 MINNIE BRACE JUSTICE	1874	8-18-1891	17

5-191 LULU JUSTICE married HERBERT G. CHASE. He had prominent work with the powder manufacturing business at Gibbstown. No children. (Further details not now available.)

5-192 ADELE JUSTICE married WILLIAM STANGER, of Millville, N. J. They have a daughter in Philadelphia. He has business in Philadelphia. (Details not now available.)

5-193 GEORGIE McCLELLAN JUSTICE died at age 25, unmarried.

SUSANNA (SHOEMAKER) JUSTICE DESCENDANTS

3-26 WILLIAM; 2-7 SUSANNA; 1-1 CONRAD SHOEMAKER

4-99 WILLIAM NELSON JUSTICE. Born 6-29-1842, died 5-14-1930, age 88. Married MARY W. WEATHERBY, of Mullica Hill; born 8-16-1842, died 11-12-1911, age 69. Both buried at Richwood, N. J. She was the daughter of Andrew and Mary (Woods) Weatherby. William was raised a farmer, which he carried on during his active life.

Issue:-

Born

5-195 WILLIAM MARTIN JUSTICE	1- 7-1866	Living
5-196 EVA REBECCA JUSTICE	6-28-1868	Living

5-195 WILLIAM MARTIN JUSTICE. Born 1-7-1866. Married ESTHER LYSLE, of Pittsburgh, Pa.; born 11-10-1879, daughter of Thomas McCune Lysle, a prominent boat and barge builder at Elizabethtown, Pa., and Drusilla Angt Lysle, whose father crossed the State in a prairie wagon with his machinery to make paper and was the first paper manufacturer in Westmoreland County. Mr. Justice has been in the real estate business in Pittsburgh for many years. He opened up the Pittsburgh suburban section, known as Squirrel Hill, and was the first real estate dealer there, building many homes. Residence, 5641 Woodmont St., Pittsburgh, Pa.

Issue:-

Born

6-266 RUTH LYSLE JUSTICE	4-16-1906	Living
6-267 WILLIAM WEATHERBY JUSTICE	6-18-1911	Living
6-268 RICHARD STRATTON JUSTICE	4-22-1914	Living

6-266 RUTH LYSLE JUSTICE. Married, 6-16-1928, MILLARD C. ROWLEY. She has received a Carnegie Hero Medal for bravery, with an additional educational monetary award. When 18 years old she saved two girls' lives by jumping into the Venango River and diving for them, and succeeded in rescuing both girls. She has two degrees, A.B. from Pennsylvania College for Women, 1927, and a Master of Arts degree from the University of Pittsburgh, 1928.

Issue:-

Born

7-219 MARJORIE ROWLEY	10-26-1929	Living
7-220 JEUNEFER ANN ROWLEY	7-15-1931	Living

SUSANNA (SHOEMAKER) JUSTICE DESCENDANTS

3-26 WILLIAM; 2-7 SUSANNA; 1-1 CONRAD SHOEMAKER

4-99 WILLIAM

5-195 WILLIAM M. JUSTICE and ESTHER LYSLE CHILDREN

6-267 WILLIAM WEATHERBY JUSTICE. Born 6-18-1911. Graduated from Carnegie Institute of Technology with degree of B.S. in 1932 and Master's Science degree 1933. Now an engineer with the U. S. Steel Corporation at Duquesne, Pa.

6-268 RICHARD STRATTON JUSTICE. Born 4-22-1914. Student at University of Pittsburgh, Pa., in the Engineering School. Member Theta Chi Fraternity (National) and Past Master De Molay.

4-99 WILLIAM NELSON JUSTICE and MARY W. WEATHERBY

CHILDREN

5-196 EVA REBECCA JUSTICE. Born 6-28-1868. Married CLARENCE JESSUP; born 1-23-1872, son of James and Ann Eliza (Lippincott) Jessup. He has been in the fruit and produce business the past 40 years, now at 114 Dock St., Philadelphia, trading as C. Jessup & Bro. No children. They have lived at Haddonfield, N. J., the past 28 years. Residence, 125 Redman Ave.

SUSANNA (SHOEMAKER) JUSTICE DESCENDANTS

3-26 WILLIAM; 2-7 SUSANNA; 1-1 CONRAD SHOEMAKER

4-100 JACOB STRATTON JUSTICE. Born 11-25-1844, died 9-25-1928, age 83. Married AMANDA CATHARINE GITHINS, widow, of Moorestown, N. J.; born 3-3-1844, died 8-20-1913, age 69. Both buried in Harleigh Cemetery, Camden. AMANDA had a daughter by her first marriage, who is MRS. KATE SCOTT, living at 42 E. Bettewood Ave., Oaklyn, N. J. Mr. Justice was in the fruit and produce commission business in Philadelphia and later carried on a business in Camden under the name of the Justice Coal and Lime Co.

<i>Issue:-</i>	<i>Born</i>	<i>Died</i>	<i>Age</i>
5-197 GERTRUDE JUSTICE	1873	1875	2
5-198 HOWARD T. JUSTICE	4-28-1880	Living	

5-198 HOWARD T. JUSTICE. Married, 4-28-1902, BERTHA M. CARMANY, of Roxborough, Pa.; born 5-6-1885, daughter of John and Caroline (Knettle) Carmany. Mr. Justice has been a real estate developer in Florida for some time in Coconut Grove Manors and Cocoa Plum Heights, near Miami, comprising an area of 80 acres. Residence, 2889 S. W. 35th St., Miami, Fla.

Issue:-

6-269 KATHARINE G. JUSTICE. Born at Oaklyn, N. J., 10-18-1904. Married FREDERICK BARTO HOLMES, JR., of Philadelphia; born at Brooklyn, N. Y., 12-31-1904, son of Frederick Barto Holmes. He was a real estate operator, now deceased. His widow resides at 2889 S. W. 35th St., Miami, Fla.

Issue:-

7-364 FREDERICK BARTO HOLMES, 2ND. Born at Ocean City, N. J., 3-13-1924.

(No. 364 out of sequence; unavoidable, account of late report.)

SUSANNA (SHOEMAKER) JUSTICE DESCENDANTS

3-26 WM. JUSTICE; 2-7 SUSANNA; 1-1 CONRAD SHOEMAKER

4-101 CHARLES GARRISON JUSTICE. Born at Five Points, N. J., 1-30-1847, died at Atlantic City, 3-10-1933, age 86. Married, 9-30-1876, ANNA MARY JOHNSON, of Philadelphia; born near Gettysburg, Pa., 7-2-1850, died 8-21-1829, age 79. Both buried at Richwood, N. J. CHARLES was probably the most active member of his family. He was in the produce commission business in Philadelphia and became interested in real estate promotion in Pitman, N. J. He was founder of the Glen Lake Section and operated as the C. G. Justice Co. He was Mayor of Pitman, 1914-1918, President of the Board of Trade and at the time of his death Pitman ordered all flags at half mast for 30 days "for this man who did so much for the Borough." He lived in a fine house at Pitman Ave. and Highland Terrace. CHARLES and ANNA were married over 50 years and had two children.

Issue:-

Born

5-199 DELIE JUSTICE	11-5-1889	Living
5-200 JOHNSON JUSTICE	11-8-1892	Living

5-199 DELIE JUSTICE. Married, at Jersey City, 1-18-1908, SEYMOUR THOMAS PERCIVAL; born at Philadelphia, Pa., 11-15-1884, son of Milton and Mary Ann Percival. Educated in Philadelphia schools. Graduated from University of Pennsylvania, 1909, as Doctor of Dental Surgery and in Optometry from Philadelphia Optical College, 1913. He first practiced in Pitman, later for 24 years at Atlantic City and now in Miami, Fla., where they reside.

Issue:-

Born

6-270 SEYMOUR THOMAS PERCIVAL, JR.	7-19-1909
6-271 CHARLES JUSTICE PERCIVAL	6-16-1912

6-270 SEYMOUR THOMAS PERCIVAL, JR., attended school in Atlantic City and Ventnor. Graduated from Philadelphia School of Wireless Telegraphy, 1928. Served as Radio Operator at WPG, Atlantic City; WIP and WCAU, Philadelphia; WMBI, at the Moody Bible Institute, Chicago. Attended Moody Bible Institute, 1930 and 1931. Was graduated from the Reformed Episcopal Theological Seminary in Philadelphia in 1934. Ordained to the diaconate in St. Paul's Reformed Episcopal Church, Broad and Venango Sts., Philadelphia, 11-4-1934. At present Minister-in-Charge of Grace Reformed Episcopal Church, Scranton, Pa.

MR. PERCIVAL married, 5-18-1934, ELSIE ELIZABETH GREEN; born in Germantown, Philadelphia, 6-23-1913, daughter of John James and Elsie Knight (Meyer) Green. Present residence, Scranton, Pa.

SUSANNA (SHOEMAKER) JUSTICE DESCENDANTS

3-26 WM. JUSTICE; 2-7 SUSANNA; 1-1 CONRAD SHOEMAKER

4-101 CHARLES G.

5-199 DELIE and SEYMOUR T. PERCIVAL CHILDREN

6-271 CHARLES JUSTICE PERCIVAL. Born at Atlantic City 6-16-1912. Attended school there and in Ventnor City. Graduated from Rutgers College in dairying. Living in Miami, Fla. Unmarried.

CHARLES G. JUSTICE and ANNA MARY JOHNSON CHILDREN

(Continued)

5-200 JOHNSON JUSTICE. Born Philadelphia 11-8-1892. Married, 6-25-1913, at Glassboro, N. J., MARIE KURTS; born Philadelphia, 11-19-1894. He served in the World War and was in France for a year and a half with the 30th Engineers.

Issue:-	Born	Died	Age
6-272 JOHN KURTS JUSTICE	12-22-1914	Living	
6-273 DOT JUSTICE	1-30-1916	6-16-1927	11

4-102 NICHOLAS JUSTICE JUSTICE. Born near Richwood, N. J., 6-14-1849, died 2-12-1927, age 77. Married DRUSILLA M. HERITAGE; born near Richwood, N. J., 5-29-1854, died 8-3-1889, age 35. Both buried at Richwood.

Issue:-

5-201 CHARLES BAILEY JUSTICE

5-202 LILLIAN JUSTICE

5-203 MARY JUSTICE

5-204 HARRIET JUSTICE

4-102 NICHOLAS J. JUSTICE married secondly DRUSILLA V. TOMPKINS; born 1867, died 12-14-1932, age 65. Buried at Richwood. No issue. He was a farmer and then became a butcher in Camden and had a store in Camden. Later a commission merchant in Dock St. Market, Philadelphia, for 35 years.

(There is little available information regarding the children of NICHOLAS at this time. CHARLES went to California, engaged in the honey business and was successful. His sisters followed him there and all married there. He lives in San Diego, while they all are in Los Angeles.)

Received by air mail September 5, 1935, the family record of CHARLES BAILEY JUSTICE, which appears on the next page. The manuscript goes on the linotype September 6th, so that this material arrived at the last moment for publication.

SUSANNA (SHOEMAKER) JUSTICE DESCENDANTS

3-26 WM. JUSTICE; 2-7 SUSANNA; 1-1 CONRAD SHOEMAKER
 4-102 NICHOLAS J. JUSTICE and DRUSILLA M. HERITAGE CHILDREN
 5-201 CHARLES BAILEY JUSTICE. Born at Five Points, N. J., near
 Pedricktown, 9-8-1878. Married, 11-9-1903, ELIZABETH MAY
 WALLS; born at Elizabeth, N. J., 1-21-1881, daughter of Frank H.
 Walls and Lizzie (Gould) Walls. Mr. Justice was in the wholesale
 produce business in Philadelphia. He moved to California in 1913
 and went into the wholesale honey business which he still carries on in
 San Diego. They reside at 2915 Palm St., San Diego, Calif.

Issue:-

Born

6-445	PRESTON GOULD JUSTICE	9- 1-1904	Living
6-446	CHARLES BAILEY JUSTICE, JR.	11-26-1906	Living
6-447	LOIS JUSTICE	1-18-1912	Living
6-448	WAYNE MACFARLAND JUSTICE	10- 3-1913	Living

6-445 PRESTON GOULD JUSTICE graduated from the Lehigh Uni-
 versity in 1930 with degree of B.A. Member Phi Beta Kappa and
 Phi Gamma Delta. He is with the McCann Erickson Co., of New
 York, in advertising.

6-446 CHARLES BAILEY JUSTICE, JR. Married, 10-15-1932, MARIE
 ELLEN ALTEMUS; born in Cleveland, Ohio, daughter of Harry and
 Matilda (Sourbeck) Altemus. He is a sales manager for the Ford
 Motor Co.

Issue:-

7-364 SANDRA MAE JUSTICE. Born 4-29-1935.

6-447 LOIS JUSTICE. Married, 2-26-1933, PAUL BLACK; born at
 Albuquerque, N. M., April, 1910, son of Walter E. Black. Occupa-
 tion, salesman. No children.

6-448 WAYNE MACFARLAND JUSTICE is a student at the University
 of California.

SUSANNA (SHOEMAKER) JUSTICE DESCENDANTS

3-26 WILLIAM; 2-7 SUSANNA; 1-1 CONRAD SHOEMAKER

4-103 FRANCES REED JUSTICE. Born 9-25-1855. Married BENJAMIN LEONARD FISLER; born at Aura, N. J., 2-1-1849, died 9-21-1932, aged 83. Buried at Glassboro, son of John and Elizabeth (Davis) Fisler. He was a farmer about Aura, then moved to Glassboro and followed glass making and in later life was a butcher. His widow is the only survivor of her generation of children and resides at 216 High St., Glassboro, N. J.

<i>Issue:-</i>	<i>Born</i>	<i>Died</i>
5-205 WILBUR HUDSON FISLER	7- 1-1878	Living
5-206 JOIE FISLER	3- 8-1881	8-19-1881
5-207 ANNA JUSTICE FISLER	6-20-1882	Living
5-208 JOHN ASHCRAFT FISLER	7-31-1884	Living
5-209 JEANETTE WEATHERBY FISLER	9-11-1886	Living
5-210 ANDREW WEATHERBY FISLER	6-14-1889	Living

5-205 WILBUR HUDSON FISLER. Married, 4-19-1919, BEULAH DEACON APPLGATE, of Juliustown, N. J.; born 1-9-1900, daughter of Harry and Adelaide Applegate. His main occupation has been as butcher. Residence, Glassboro, N. J.

<i>Issue:-</i>	<i>Born</i>	
6-274 DORIS ORLENA FISLER	6- 6-1920	Living
6-275 ELIZABETH HELEN FISLER	8-16-1921	Living

5-207 ANNA JUSTICE FISLER. Married, 3-22-1902, WILLIAM HERITAGE, of Millville, N. J.; born 1883, son of Thomas Heritage. He has worked chiefly at glass making. Residence, Glassboro, N. J.

Issue:-
6-276 BLAINE HERITAGE. Born 9-24-1902. Unmarried.

5-208 JOHN ASHCRAFT FISLER is unmarried. He is a railroad man and also Mayor of Glassboro, N. J. Residence, Glassboro.

5-209 JEANETTE WEATHERBY FISLER. Married, 9-33-1922, CHARLES NORMAN PIERCE, of Clayton, N. J.; born 5-11-1885, son of Francis Marion and Eugenia (Iszard) Pierce, formerly glass manufacturers of Clayton. Mr. Pierce has been Mayor of Clayton for the last five years. No children. Residence, 148 Centre St.

5-210 ANDREW WEATHERBY FISLER. Married, 1923, ORLENA CLIFF, of Pitman, N. J.; born 8-16-1894, daughter of Samuel B. and Lydia (Zane) Cliff. He has been conducting for many years a plumbing business in Glassboro with contracts throughout the county.

SUSANNA (SHOEMAKER) JUSTICE DESCENDANTS

3-27 HANNAH; 2-7 SUSANNA; 1-1 CONRAD SHOEMAKER

3-27 HANNAH JUSTICE was born 1-16-1813, died 9-10-1837, age 24 years. Married JOHN BEVIS, deceased. They had one child that died in infancy. All buried at Pennsgrove.

3-28 KEZLAH JUSTICE was born 1-6-1814, died 7-21-1858, age 44. Married, 11-3-1836, EZEKIEL C. MOORE, of Gloucester County; born 3-14-1815, died 4-16-1871, age 56. Both buried at Lake Park. They had a farm on the Swedesboro-Franklinville Road, which a grandchild now farms, that has been in the family about 100 years. They were married 22 years and had ten children. All lived to adult age and all married and had children except William, and the last-born, Joseph, is yet alive.

<i>Issue:-</i>	<i>Born</i>	<i>Died</i>	<i>Age</i>
4-104 EDWARD SHOEMAKER MOORE	8- 8-1837	1868	31
4-105 JACOB JUSTICE MOORE	11- 4-1838	9- 3-1923	85
4-106 JOHN MOORE	6-23-1840	4-27-1902	61
4-107 ROBERT HEWETT MOORE	1842	3- 9-1907	65
4-108 WILLIAM SHOEMAKER MOORE	2-25-1844	5- 3-1863	19
4-109 SAMUEL H. MOORE	1- 3-1846	12-20-1920	74
4-110 ELMIRA WELLS MOORE	8- 5-1848	2-20-1927	78
4-111 MARTHA EMILY MOORE	3-15-1850	6- 6-1920	70
4-112 FRANK MOORE	-----	1929	
4-113 JOSEPH R. MOORE	6- 6-1855	Living	

4-104 EDWARD SHOEMAKER MOORE married ELIZABETH JAMES, of Centre Square, N. J.; born 1836, died 1900, age 64. Both buried in Lake Park Cemetery. She was the daughter of John and Mary James. He was a farmer between Bridgeport and Centre Square and later kept a store at Centre Square, where he died.

<i>Issue:-</i>	<i>Born</i>	<i>Died</i>	<i>Age</i>
5-211 ANNA FRANCES MOORE	3- 3-1862	6-2-1908	56
5-212 MARY JUSTICE MOORE	1863	-- 1875	12
5-213 WILLIAM HICKMAN MOORE	5-15-1866	Living	

SUSANNA (SHOEMAKER) JUSTICE DESCENDANTS

3-28 KEZIAH MOORE; 2-7 SUSANNA; 1-1 CONRAD SHOEMAKER

4-104 EDWARD SHOEMAKER MOORE and ELIZABETH JAMES

5-211 ANNA FRANCE MOORE. Born 3-3-1862, died 6-2-1908, age 56. Married FRANK HOLDCRAFT, of Bridgeport, N. J.; born 5-26-1853, died 7-4-1923, age 70. Both buried at Bridgeport. He was a commission merchant in Chester, later kept store in Bridgeport, then on a farm and lastly retired and died at Gibbstown.

<i>Issue:-</i>	<i>Born</i>	<i>Died</i>
6-277 MARY MOORE HOLDCRAFT	10-29-1884	Living
6-278 EDWARD HOLDCRAFT	5-24-1888	5-26-1888

6-277 MARY MOORE HOLDCRAFT. Married, 4-15-1903, HARVEY McKEAG; born 2-17-1881, son of Charles and Margaret (Doule) McKeag. He is a foreman at Duponts and Mrs. McKeag is assistant postmistress at Bridgeport. Residence, Bridgeport.

Issue:-

7-221 ANNA FRANCES McKEAG. Born 2-24-1916. Unmarried. A graduate of Paulsboro High School and the Philadelphia Business College. Lives home.

5-213 WILLIAM HICKMAN MOORE. Born 5-15-1866. Married CLARA HELLERMAN SPARKS; born 6-2-1867, daughter of Leonard and Sarah (Clark) Sparks. He was on his grandfather's farm, between Bridgeport and Centre Square, and later took up mercantile life in Pitman, N. J. They live at 302 W. Holly Ave., Pitman. He has his mother's old bible.

<i>Issue:-</i>	<i>Born</i>	
6-279 MARY ELIZABETH MOORE	10-18-1886	Living
6-280 MARION MOORE	7-25-1891	Living

6-279 MARY ELIZABETH MOORE. Married, 6-9-1909, CHARLES FEATHERER RISLER; born 11-30-1885, son of William and Anna (Featherer) Risler, of Bridgeport. Occupation, accountant, now with the Department of Justice at Detroit. They became divorced.

<i>Issue:-</i>	<i>Born</i>	
7-222 WILLIAM DONALD RISLER	2-20-1911	Living
7-223 HARRY ARLINGTON RISLER	9-15-1916	Living

6-279 MARY RISLER married secondly, 1-1-1928, FRANCIS F. ACKERMAN, of Portland, Me.; born 4-22-1867. He worked for the *Public Ledger* of Philadelphia, later became disabled. Now in the Lakeland Mental Hospital near Blackwood. No issue. Residence, 8th Ave., Haddon Heights, N. J.

7-222 WILLIAM DONALD RISLER is unmarried and works in Camden, and HARRY A. RISLER is with the Camden Safe Deposit & Trust Co.

SUSANNA (SHOEMAKER) JUSTICE DESCENDANTS

3-28 KEZIAH MOORE; 2-7 SUSANNA; 1-1 CONRAD SHOEMAKER

4-104 EDWARD S.; 5-213 WILLIAM HICKMAN MOORE

6-280 MARION MOORE. Born 1891. Married CLAIRE PADGETT, of Deerfield, N. J., son of Woodward Padgett. Occupation, estate caretaker. Residence, Chadds Ford, Pa.

Issue:-

7-224 JEAN PADGETT. (Further details unavailable.)

4-105 JACOB JUSTICE MOORE. Born 11-4-1838, died 9-3-1923, age 85. Married MARY LUCRETIA STRATTON, of Mullica Hill; born 6-15-1841, died 4-20-1915, age 73. Both buried at Mullica Hill. She was the daughter of Nathan T. and Sara H. Stratton. JACOB and MARY were married over 50 years.

Issue:-

(Bible)

Born

5-214 JAMES STRATTON MOORE	8-25-1865	Living
5-215 SARAH ELLA MOORE	4-27-1868	Living
5-216 NATHAN STRATTON MOORE	3-15-1870	Living
5-217 MARY COULSTON MOORE	7- 5-1875	Living
5-218 ALICE HARKER MOORE	3-28-1879	Living

5-214 JAMES STRATTON MOORE. Married, 2-13-1889, ELIZABETH FREDERICA DECKER; born at Swedesboro, N. J., 6-2-1863, daughter of Charles and Mary (Benezet) Decker. Both living at 844 Kings Highway, Swedesboro, N. J.

Issue:-

Born

Died

Age

6-281 LUCY WELCH MOORE	5- 4-1891	Living	
6-282 LINDA BENEZET MOORE	6-24-1892	Living	
6-283 RHODA ASHCRAFT MOORE	2- 7-1895	Living	
6-284 CHARLES DECKER MOORE	4-24-1896	12-8-1924	28
6-285 EUGENE BROWN MOORE	11-20-1897	Living	
6-286 MARY BENEZET MOORE	11- 9-1898	Living	

6-281 LUCY WELCH MOORE. Married, 12-8-1917, MARK HERBERT HORNER, of Swedesboro, son of Mark and Anna Elizabeth (Pedrick) Horner; born 1-8-1888, died 12-25-1930, age 42. Buried at Swedesboro. His widow lives at 431 Delsea Drive, Westville, N. J.

Issue:-

7-225 MARK HERBERT HORNER, JR. Born 12-3-1923.

SUSANNA (SHOEMAKER) JUSTICE DESCENDANTS

3-28 KEZIAH MOORE; 2-7 SUSANNA; 1-1 CONRAD SHOEMAKER
4-105 JACOB; 5-214 JAMES STRATTON MOORE CHILDREN

6-282 LINDA BENEZET MOORE. Born 6-24-1892. Married, 11-9-1910, ALLISON EDWIN FOOTE, of Vineland, N. J., son of Ebenezer and Sarah (Chase) Foote. They live on a farm of 50 acres two miles from Monroeville, N. J. They have been married 25 years and had 13 children, and all live.

Issue:-

	<i>Born</i>	
7-224 EDWIN EVANS FOOTE	6- 1-1911	Living
7-225 VERNON DEGROFT FOOTE	10-26-1913	Living
7-226 JAMES FREDERICK FOOTE	6- 7-1915	Living
7-227 HAROLD A. FOOTE	6-28-1916	Living
7-228 CHARLES HERBERT FOOTE	10- 1-1918	Living
7-229 FRANKLIN FISLER FOOTE	10- 4-1920	Living
7-230 WALTER NORTON FOOTE	11- 5-1921	Living
7-231 ALLISON EDWIN FOOTE, JR.	1-23-1923	Living
7-232 ELIZABETH BENEZET FOOTE	6-23-1924	Living
7-233 BENJAMIN FRANKLIN FOOTE	9-23-1925	Living
7-234 CHARLES A. LINDBERG FOOTE	6-11-1927	Living
7-235 ROSE THELMA FOOTE	9- 4-1928	Living
7-236 HELEN MARKLEY FOOTE	7- 4-1932	Living

7-225 VERNON DEGROFT FOOTE. Married, 10-16-1931, HAZEL SMITH, of Ferrell, N. J.; born 11-11-1913, daughter of William and Mary Smith. They live on a farm near Monroeville, N. J.

Issue:-

	<i>Born</i>	<i>Died</i>
8-33 HOWARD WILLIAM FOOTE	3-28-1934	3-31-1934

6-283 RHODA ASHCRAFT MOORE. Born 2-7-1895. Married, 12-22-1927, RAYMOND ZIPPLER, of Swedesboro, N. J.; born 11-11-1895, son of Harry and Elsie Zippler. No children. Residence, 844 Kings Highway, Swedesboro, N. J.

SUSANNA (SHOEMAKER) JUSTICE DESCENDANTS

3-28 KEZIAH MOORE; 2-7 SUSANNA; 1-1 CONRAD SHOEMAKER

4-105 JACOB; 5-214 JAMES and ELIZABETH CHILDREN

6-284 CHARLES DECKER MOORE. Born 4-24-1896, died 12-8-1924, age 28. Buried at Swedesboro. Married, 10-27-1920, CLARISSA THORPE, of Swedesboro. She is the daughter of Joshua and Susanna Dickinson (Flanagin) Thorpe. His widow resides at 981 Kings Highway, Swedesboro, N. J.

Issue:-

7-225 MARJORIE DRUMMOND MOORE. Born 12-21-1922. Living.

6-285 EUGENE BROWN MOORE. Born 11-20-1897. Married, 8-23-1919, CECILIA MARIA SMITH, of Philadelphia; born 10-28-1902, daughter of Arthur C. and Emma (Humphrey) Smith. He is a transportation body builder and has his plant on Kings Highway, Swedesboro. Residence, 850 Kings Highway.

Issue:-

	<i>Born</i>	
7-226 CECILIA LUCY MOORE	4-15-1920	Living
7-227 EUGENE ARTHUR MOORE	8-16-1921	Living
7-228 MILDRED JANICE MOORE	8-28-1930	Living

6-286 MARY BENEZET MOORE. Born 11-9-1898. Married, 10-29-1918, HARRY ADELBERT MOORE, of Woodbury; born 5-28-1873, son of Harry W. and Louella (Sweeten) Moore. They live on the home-
stead farm of Harry's father near Mt. Royal, and besides the farming
they specialize in turkey raising for the holiday markets.

Issue:-

	<i>Born</i>	
7-229 HARRY ADELBERT MOORE, JR.	10-29-1920	Living
7-230 HENRIETTA MAYHEW MOORE	4-17-1923	Living
7-231 CATHARINE BREWER MOORE	8-13-1925	Living
7-232 HAROLD EARL MOORE	7-23-1927	Living
7-233 JUDITH ANN MOORE	4-12-1930	Living

SUSANNA (SHOEMAKER) JUSTICE DESCENDANTS

3-28 KEZIAH MOORE; 2-7 SUSANNA; 1-1 CONRAD SHOEMAKER

4-105 JACOB JUSTICE MOORE and MARY L. STRATTON CHILDREN

5-215 SARAH ELLA MOORE. Born 4-27-1868. Married ALBERT PARKER, of Mullica Hill, son of Albert and Rebecca (Steward) Parker. He died 9-26-1914, age 46. Buried at Mullica Hill. His widow lives at 439 Park Ave., Collingswood, N. J.

Issue:-

6-287 HAROLD ALBERT PARKER. Born 5-25-1895. Married, 2-12-1923, ELVA LEONA KIMES, of Westmont, N. J.; born 12-11-1897, daughter of Albert S. and Elizabeth (Ewing) Kimes. He is engaged in road and bridge building. Residence, 439 Park Ave., Collingswood, N. J.

Issue:-

Born.

7-234 ANNA ELIZABETH PARKER	1- 3-1924	Living
7-235 HAROLD ALBERT PARKER, JR.	2-13-1928	Living

5-216 NATHAN STRATTON MOORE. Born 3-15-1870. Married HANNAH HOFFMAN, of Mullica Hill; born 12-9-1871, daughter of Jacob and Catharine (Hays) Hoffman. No children. Residence, Mullica Hill, N. J.

5-217 MARY COULSTON MOORE. Born 7-5-1875. Married EDWARD SHERWIN, of Mullica Hill; born 2-2-1862, son of Quincy and Annie (Cooper) Sherwin. They live on a farm east of Mullica Hill. No children.

5-218 ALICE HARKER MOORE. Born 3-28-1879. Married, 6-14-1933, FRANK ALLEN SHERWIN; born 7-4-1872, a brother to Edward, who married Alice's sister, Mary. No children. Residence, E. Church St., Mullica Hill, N. J.

SUSANNA (SHOEMAKER) JUSTICE DESCENDANTS

3-28 KEZIAH MOORE; 2-7 SUSANNA; 1-1 CONRAD SHOEMAKER

4-106 JOHN MOORE. Born 6-23-1840, died 4-27-1902, age 61. Married, 1-14-1864, MARY ELIZABETH PLUMMER, of Swedesboro, daughter of James and Elizabeth (Witham) Plummer. MARY was born 1-30-1845 and died 3-18-1900, age 55. Husband and wife buried at Clarksboro. He followed farming and was also a butcher during his active life.

<i>Issue:-</i>	<i>Born</i>	<i>Died</i>	<i>Age</i>
5-219 ELIZABETH PLUMMER MOORE	9-14-1864	11- 7-1864	2ms.
5-220 WILLIAM LENHART MOORE	6-19-1869	Living	
5-221 JOHN RUSSELL MOORE	7-12-1871	10-24-1872	1
2-222 MARY PLUMMER MOORE	9-11-1875	3- 1-1876	6ms.
5-223 JAMES HERBERT MOORE	1-14-1876	Nov. 1934	58
5-224 NELLIE MOORE	-----	5-14-1933	

This branch of the Moore family all located in Oklahoma, in the northeastern part of the state, at Tulsa, the largest city in Oklahoma, and at Claremore, 30 miles away, in Rogers County and home seat of the lamented late Will Rogers, who was a personal friend of the family. They have multiplied and made themselves of importance and continuing the traditions of their ancestors in New Jersey. Full family information is unavailable at this time. The record is given so far as gleaned with the hope that full details can be published later to their credit.

5-220 WILLIAM LENHART MOORE. Born at Swedesboro 6-19-1869. Married MARGARET RUSSELL, of Indian Territory; born 1-6-1874, daughter of James and Margaret Russell, of Scotland. Mr. Moore has been active in the real estate business for many years and has also taken over the undertaking business of his brother, James, since the latter's recent death. Residence, Tulsa, Oklahoma.

<i>Issue:-</i>	<i>Born</i>	
6-228 MARY MARGARET MOORE	5-12-1897	Living
6-289 BONNIE JEAN MOORE	7- 2-1899	Living
6-290 ANNIE LAURIE MOORE	5- 7-1903	Living
6-291 EMMA ELWELL MOORE	9- 6-1906	Living
6-292 WILLIAM RUSSELL MOORE	3-26-1910	Living

SUSANNA (SHOEMAKER) JUSTICE DESCENDANTS

3-28 KEZIAH MOORE; 2-7 SUSANNA; 1-1 CONRAD SHOEMAKER
 4-106 JOHN; 5-220 WILLIAM L. MOORE and MARGARET RUSSELL
 6-288 MARY MARGARET MOORE. Born 5-12-1897. Married, 1-4-1919, RALPH WIRT BENJAMIN, of Spirit Lake, Ia.; born 1-4-1897, son of Wirt L. and Augusta (Huff) Benjamin. Residence, Nowata, Oklahoma.

<i>Issue:-</i>	<i>Born</i>	
7-236 BETTIE MARY BENJAMIN	12-11-1919	Living
7-237 PHYLLIS BENJAMIN	7- 5-1924	Living
7-238 BEVERLY BENJAMIN	10- 1-1928	Living

6-289 BONNIE JEAN MOORE. Born 7-2-1899. Married, 9-1-1923, WILLIAM L. MARTIN, of Sedan, Kansas; born 12-19-1897, son of Claude and Maud (Emory) Martin.

Issue:-
 7-239 SALLIE MARTIN. Born Kansas City, 12-26-1928. Living.
 6-290 ANNIE LAURIE MOORE. Born 5-7-1903. Married, 6-11-1925, GEORGE H. WINTERS, of Guadalajara Jalisco, Mexico; born 3-28-1902, son of Nathaniel Franklin and Bertha (George) Winters. They reside at the above place, where he is the U. S. Consul.

Issue:-
 7-240 ROBERT RUSSELL WINTERS. Born Mexico City, 12-15-1930.
 6-291 EMMA ELWELL MOORE. Born 9-6-1906. Married, 12-26-1927, PERCE M. DOBBINS, of Colorado Springs, Colo.; born 4-15-1902, son of Robert Gaston and Sophia (Swenson) Dobbins. They reside in Manitou, suburbs of Colorado Springs.

<i>Issue:-</i>	<i>Born</i>	<i>Died</i>
7-241 TIRRY DOBBINS	1- 2-1929	2- 3-1930
7-242 DEBORAH DOBBINS	12-26-1930	Living
7-243 KAREN DOBBINS	6-10-1932	Living

6-292 WILLIAM RUSSELL MOORE. Born 3-26-1910. Unmarried. A graduate in journalism with A.B. from Oklahoma University and a reporter on the *Daily Oklahoman*, of Oklahoma City.

SUSANNA (SHOEMAKER) JUSTICE DESCENDANTS

3-28 KEZIAH MOORE; 2-7 SUSANNA; 1-1 CONRAD SHOEMAKER

4-106 JOHN MOORE and MARY ELIZABETH PLUMMER CHILDREN

5-223 JAMES HERBERT MOORE. Born 1-4-1876, died November, 1934, age 58. Married, 2-22-1899, CORA MUSGROVE, of Claremore, Oklahoma; born 2-26-1879, daughter of Frank and Clara (Alberty) Musgrove. He had been conducting the undertaking business in Claremore, where they resided.

<i>Issue:-</i>		<i>Born</i>	<i>Died</i>
6-293	WILLIAM MUSGROVE MOORE	1-13-1900	Living
6-294	JOHN FOREMAN MOORE	1-13-1902	Living
6-295	VETA MOORE	4-30-1906	Living
6-296	NELLIE MOORE	1- 6-1908	Living
6-297	MARJORIE CORINNE MOORE	11-25-1912	1-25-1913
6-298	JOHN HERBERT MOORE, JR.	9-26-1914	Living
6-299	LEWIS R. MOORE	11-21-1918	Living
6-300	JOSEPH MOORE	Twin 1920	Living
6-301	SAMUEL MOORE	Twin 1920	7-18-1925

6-293 WILLIAM MUSGROVE MOORE married LINNIE MARTIN.

Issue:-

7-244 WILLIAM MOORE, JR. Born 9-13-1927.

6-294 JOHN FOREMAN MOORE married GENEVIEVE MEZNER.

Issue:-

7-245 DELL MOORE. Born 7-29-1926.

6-295 VETA MOORE married MORGAN DAVIS.

Issue:-

7-246 MORGAN DAVIS, JR. Born 10-13-1929.

SUSANNA (SHOEMAKER) JUSTICE DESCENDANTS

3-28 KEZIAH MOORE; 2-7 SUSANNA; 1-1 CONRAD SHOEMAKER
 4-106 JOHN MOORE and MARY ELIZABETH PLUMMER CHILDREN
 5-224 NELLIE MOORE. Born ———, died 5-14-1933. Buried at
 Clarksboro. Married ALBERT LINWOOD KATES, of Woodstown, N. J.
 Residence, Claremore, Oklahoma, where he is the editor of the
Claremore Progress.

<i>Issue:-</i>	<i>Born</i>	<i>Died</i>
6-302 WILLIAM M. KATES	11-1887	5-29-1888
6-303 WILLIAM CAMPBELL KATES	1-20-1892	Living
6-304 JOHN KATES	—————	
6-305 HARRY KATES	10- 6-1897	
6-306 ——— KATES	—————	

6-303 WILLIAM CAMPBELL KATES. Married, 11-15-1913, RUTH
 ELIZABETH HAWKINS, of Monella, Mo.; born 8-11-1894, daughter
 of Alexander Stephens and Sarah (Lessetter) Hawkins.

<i>Issue:-</i>	<i>Born</i>
7-248 MILDRED ELEANORE KATES	1-1-1915
7-249 JOHN McCLURE KATES	9-8-1917 Twin
7-250 SADYE HELEN KATES	9-8-1917 Twin
7-251 ALBERT LINWOOD KATES	11-8-1925 Twin
7-252 NELLIE HAWKINS KATES	11-8-1925 Twin

7-248 MILDRED ELEANORE KATES. Married, 6-2-1931, WILLIAM
 RUPPERT KINNEY, of Paxico, Mo.; born 4-8-1909, son of William
 Green and Jennie (Lee) Kinney.

<i>Issue:-</i>	<i>Born</i>
8-34 JENNIE LEAH KINNEY	3-16-1932
8-35 RUTH ELIZABETH KINNEY	12-17-1933

6-304 JOHN KATES married and died in China or en route home.
 6-305 HARRY KATES married MARY SCOTT, born 10-20-1897.

<i>Issue:-</i>	<i>Born</i>
7-253 MABEL IREDALENE KATES	5-20-1921
7-254 MARY JEAN KATES	6-18-1924
7-255 HARRIET HELEN KATES	10-21-1927

SUSANNA (SHOEMAKER) JUSTICE DESCENDANTS

3-28 KEZIAH MOORE; 2-7 SUSANNA; 1-1 CONRAD SHOEMAKER

4-107 ROBERT HEWETT MOORE. Born 1842, died 3-9-1907, age 65. Married EDITH ANNA MITCHELL, daughter of Henry Mitchell; born 1854, died 9-29-1927, age 73. Both buried in Lake Park Cemetery. She was a sister of Susan Mitchell, who married Joseph Green, of Pedricktown. Robert was first a farmer, then a butcher and livestock dealer with his brother John in Swedesboro, shipping to Philadelphia and Camden for many years.

Issue:-

	<i>Born</i>	
5-225 WALTER EARL MOORE	4- 4-1881	Living
5-226 CARRIE ELIZABETH MOORE	9-29-1887	Living

5-225 WALTER EARL MOORE. Married, 5-17-1922, EDNA CRAIG AUSTIN, daughter of Robert and Mary (Griswell) Austin. He is secretary and treasurer of the Electrical Credit Association in the Architects' Building, at 17th and Sansom Sts., Philadelphia. No children. Residence, 348 Berkley St., Germantown, Philadelphia.

5-226 CARRIE ELIZABETH MOORE. Married WILBUR KNIGHT SLOAN, of Camden, N. J., son of Joseph Ingersoll and Ella Jane (Maguire) Sloan. WILBUR was born 5-24-1876. He is a hotelman and was proprietor of the old Ford Hotel at Swedesboro for a number of years. She is at present head housekeeper for the Hotel Dennis at Atlantic City. Residence, Atlantic City.

Issue:-

	<i>Born</i>	<i>Died</i>
6-321 ROBERT MITCHELL SLOAN	12-26-1910	1-13-1911

SUSANNA (SHOEMAKER) JUSTICE DESCENDANTS

3-28 KEZIAH MOORE; 2-7 SUSANNA; 1-1 CONRAD SHOEMAKER
4-109 SAMUEL H. MOORE. Born 1-3-1846, died 12-20-1920, age 74. Married, 4-1-1875, ELIZABETH HORNER KIRBY, of Harrisonville, N. J., daughter of Jacob and Mary Ann (Horner) Kirby; born 8-3-1852, died 10-30-1914, age 62. Both buried in the Friends Cemetery at Woodstown.

Issue:-

Born

5-227	WILBERT JACOB MOORE	10-17-1876	Living
5-228	FLORENCE HAINES MOORE	12-15-1881	Living
5-229	CARLTON ELLIOTT MOORE	9-26-1886	Living
5-230	MARY KIRBY MOORE	3-21-1891	Living

5-227 WILBERT JACOB MOORE married MARY KING MANCILL, of Philadelphia, daughter of George E. and Martha R. (Hinkson) Mancill; born 9-19-1880, died 6-3-1925, age 45. Buried in Laurel Hill Cemetery, Philadelphia.

Issue:-

Born

6-307	WILBERT LAGRANDE MOORE	1- 7-1909	Living
6-308	MARTHA ELIZABETH MOORE	1-17-1911	Living
6-309	SAMUEL KIRBY MOORE	4- 7-1913	Living

5-227 WILBERT JACOB MOORE married secondly, 7-25-1928, MAY ARCHER SHEPARD; born 7-21-1888, daughter of Charles and Mary Archer (Trainer) Shepard. No issue. Mr. Moore has been in the drug business for the past 30 years, at Paulsboro, where he first had his place of business, and now at Mullica Hill, N. J.

6-307 WILBERT LAGRANDE MOORE. Married, 5-18-1934, HELEN THELMA CLARKE, of Leonia, N. J.; born 1910, daughter of Frederick and Daisy (Davis) Clarke. Residence, Leonia, N. J. He is a landscape architect at Larchmont, N. Y.

6-308 MARTHA ELIZABETH MOORE is unmarried. She teaches school at Mullica Hill.

6-309 SAMUEL KIRBY MOORE is a student at Rutgers College.

SUSANNA (SHOEMAKER) JUSTICE DESCENDANTS

3-28 KEZIAH MOORE; 2-7 SUSANNA; 1-1 CONRAD SHOEMAKER
 4-109 SAMUEL H. MOORE and ELIZABETH HORNER KIRBY CHILDREN
 5-228 FLORENCE HAINES MOORE. Born 12-15-1881. Married,
 4-10-1907, HORACE L. WILEY, of Philadelphia; born 10-16-1873, died
 4-19-1934, age 60. He was in insurance work for 35 years, latterly
 with the Insurance Company of North America and its allied branches
 as special agent at Dubois, Pittsburgh, Harrisburg, etc. Mrs. Wiley
 lives at 508 Midvale Ave., Germantown, Philadelphia.

<i>Issue:-</i>	<i>Born</i>	<i>Died</i>
6-310 ELIZABETH MOORE WILEY	6-21-1908	Living
6-311 GEORGE NELSON WILEY	10-28-1913	1-27-1914
6-312 DAVID GORDON WILEY	6-17-1915	Living

6-310 ELIZABETH MOORE WILEY. Married, 10-27-1937, DONALD
 W. ADAMS, of Harrisburg, Pa.; born 6-15-1908, son of Major Lynn
 G. Adams, Superintendent of Pennsylvania State Police, and Gertrude
 (Matthews) Adams. He is a maintenance foreman with the Penn-
 sylvania Railroad at Bayonne, N. J. Residence, Bayonne.

6-312 DAVID GORDON WILEY is unmarried and is attending Lafay-
 ette College at Easton, Pa., taking an electrical engineering course.

5-229 CARLTON ELLIOTT MOORE. Born 9-26-1886. Married, 3-5-
 1910, MABEL ANDREWS, of Woodstown, N. J.; born 1-20-1887,
 daughter of the Woodstown druggist, George M. and Caroline (Col-
 son) Andrews. They live on a farm of 198 acres near Daretown, N. J.

<i>Issue:-</i>	<i>Born</i>	
6-313 CARLTON ELLIOTT MOORE, JR.	2- 9-1911	Single
6-314 DOROTHY ELIZABETH MOORE	8-28-1918	Single

5-230 MARY KIRBY MOORE. Born 3-21-1891. Married, 2-22-1915,
 ROLLEN SHINN, of Sharptown, N. J.; born 11-3-1891, son of Alfred
 and Sarah (Kessler) Shinn. They have a fine 60-acre farm on the
 eastern outskirts of Woodstown, facing the highway to Pilesgrove, in
 a hilly and picturesque country, which is a part of the watershed or
 backbone running down through this part of the State.

<i>Issue:-</i>	<i>Born</i>
6-315 VERA FLORENCE SHINN	2- 1-1921
6-316 WILBERT ROLLEN SHINN	6-30-1925

SUSANNA (SHOEMAKER) JUSTICE DESCENDANTS

3-28 KEZIAH MOORE; 2-7 SUSANNA; 1-1 CONRAD SHOEMAKER

4-110 ELMIRA WELLS MOORE. Born 6-5-1848, died 2-20-1927, age 78. Married, 12-13-1871, BENJAMIN FRANKLIN RULON, son of Mark and Elizabeth (Williams) Rulon; born 9-17-1845, died 11-29-1929, age 84. Both buried in Lake Park Cemetery. They were married 56 years.

Issue:-

5-231 EDWARD MOORE RULON. Born 1-23-1873. Married, 11-7-1894, EVELINE HOLDSWORTH SHIVLER, of Swedesboro, N. J.; born 9-12-1871, daughter of William and Elizabeth (Parker) Shivler, both living on a farm east of Swedesboro, towards Franklinville.

Issue:-

Born

6-317 HENRY EDWARD RULON 8-20-1895 Living

6-318 ANNA MOORE RULON 10-13-1896 Living

6-317 HENRY EDWARD RULON. Married, 12-15-1917, VERA VIOLA WILSON, of Gloucester County; born 11-29-1896, daughter of Frank and Abigail (Layton) Wilson. He has a sales agency for Plymouth and De Soto cars and a garage business at 394 E. Broadway. Salem, N. J. Residence, Salem, N. J.

Issue:-

7-256 HENRY EDWARD RULON, JR. Born 12-30-1920.

6-318 ANNA MOORE RULON. Married, 11-22-1917, WILLIAM RAINEY, of Gloucester County; born 4-26-1893, son of Hugh and Margaret (Williamson) Rainey. He is a farmer below Swedesboro on the "Vanderbilt Mill Road," a 100-acre farm in the family for many years.

Issue:-

Born

7-257 RUTH MAY RAINEY 10-10-1920

7-258 LAURA CAROLYN RAINEY 10-25-1923

7-259 HELEN MARGARET RAINEY 9-28-1931

SUSANNA (SHOEMAKER) JUSTICE DESCENDANTS

3-28 KEZIAH MOORE; 2-7 SUSANNA; 1-1 CONRAD SHOEMAKER

4-111 MARTHA EMILY MOORE. Born 3-15-1850, died 6-6-1920, age 70. Married HARRY I. WRIGHT, of Salem, N. J.; born 1-6-1845, died 1-19-1896, age 51. Both buried in Harleigh Cemetery in Camden, N. J. He was a member of Friends Meeting in Salem. They lived in Camden.

Issue:-

5-232 MAMIE E. WRIGHT. Born 1-8-1877, died 2-12-1886, age 9. Buried with parents above.

4-112 FRANK MOORE. Born ———, died 1929. Married ELLA WATERS; born 1858, died 1931, age 73. Both buried in the Masonic Cemetery at Burlington.

Issue:-

Born

5-233 HOWARD EPHRAIM MOORE	5-23-1877	Living
5-234 ELSIE FRANK MOORE	4-4-1890	Living

5-233 HOWARD EPHRAIM MOORE. Married, 1-2-1915, MAE REED, of Camden, N. J.; born 7-21-1876, daughter of John Reed. He has been in the Dock Street Market as receiver and salesman of fruit and produce for the past 20 years. No children. Residence, 121 White Horse Pike, W. Collingswood, N. J.

5-234 ELSIE FRANK MOORE is unmarried, and is in a home in Vineland.

SUSANNA (SHOEMAKER) JUSTICE DESCENDANTS

1-28 KEZIAH MOORE; 2-7 SUSANNA; 1-1 CONRAD SHOEMAKER

4-113 JOSEPH R. MOORE. Born 6-6-1855. Married, 10-13-1880, LAURA REEVES KILLE, of Bridgeport, N. J.; born 3-5-1862, daughter of Samuel L. and Rebecca (Cooke) Kille. JOSEPH and LAURA both living at 403 N. 2nd St., Swedesboro, N. J. He has been a large livestock and fertilizer dealer in Swedesboro for a generation. Now retired.

Issue:-

	<i>Born</i>	
5-235 REBECCA KILLE MOORE	12- 9-1881	Living
5-236 SAMUEL LEWIS MOORE	11-22-1883	Living
5-237 ETHEL FRANCES MOORE	10-26-1890	Living

5-235 REBECCA KILLE MOORE. Married, 1903, MARK AUGUSTUS SPARKS, of Swedesboro; born 2-3-1879, son of Mark Clement and Frances (Paul) Sparks. He is an electrician.

Issue:-

6-319 ARTHUR AUGUSTUS SPARKS. Born 3-21-1907. Married LAURA SHIVLER ESTILOW, daughter of Carlton and Eva (Reed) Estilow. He is manager of the Pure Oil Service Station at Woodbury, N. J. Residence, 37 Hess Ave.

Issue:-

7-260 ROBERT SPARKS. Born 3-4-1933.

5-236 SAMUEL LEWIS MOORE. Married STELLA LOCKE, of Swedesboro; born 2-17-1884, daughter of Adrian Paul and Anna (Gaskill) Locke. He succeeded his father in the fertilizer business in Swedesboro. Residence, N. 2nd St.

Issue:-

6-320 RALPH LEWIS MOORE. Born 1-8-1906. Married, 6-21-1930, HELEN SHOEMAKER, of Swedesboro; born 8-4-1907, daughter of John and Sarah (Lewis) Shoemaker. HELEN traces back in this history to GEORGE SHOEMAKER, who was a brother to SUSANNA (SHOEMAKER) JUSTICE. Mr. Moore is a medical doctor and is connected with the Underwood Hospital in Woodbury. Residence, 127 N. Broad St., Woodbury, N. J.

Issue:-

	<i>Born</i>	<i>Died</i>
7-261 LOIS LOCKE MOORE	1-18-1933	11-26-1933
7-262 RALPH LEWIS MOORE, JR.	12- 8-1933	Living

5-237 ETHEL FRANCES MOORE. Married, 4-22-1922, CHARLES PLUMMER ACTON, of Salem; born 10-12-1895, son of Harry A. and Sarah Adelaide (Plummer) Acton. Occupation, real estate. Residence, 403 N. 2nd St., Swedesboro.

Issue:-

7-263 CHARLES PLUMMER ACTON, JR. Born 6-13-1925.

SUSANNA (SHOEMAKER) JUSTICE DESCENDANTS

3-29 REBECCA JUSTICE; 2-7 SUSANNA; 1-1 CONRAD SHOEMAKER

3-29 REBECCA JUSTICE was born 3-18-1816, died 6-17-1873, age 57. Married, 1-26-1837, ATLEY SHUTE, of Gloucester County, son of Isaac and Ruhamah (Atkinson) Shute. ATLEY was born 9-19-1812, died 3-20-1887, age 74. Both buried at Lake Park Cemetery, Swedesboro. ATLEY was a farmer near Mullica Hill on the farm occupied by his father and grandfather before him and later by his son, Charles. His sister, MARY ANN SHUTE, married JOHN SHOEMAKER, whose father was GEORGE, brother of above SUSANNA and uncle of REBECCA, an illustration of the intermingling of family branches. JOHN had ISAAC, father of HENRY K., late of Swedesboro, and Isaac's brother, JAMES ATLEY SHOEMAKER, is yet living near Trenton. His bible descended to his son, STACY, and later to CHARLES, whose daughter, SARA EDITH, married LT. COL. RICHARD H. SOMERS, the latter now in charge of it as the one most interested in family history. REBECCA and ATLEY were married 37 years.

<i>Issue:</i>	<i>(Bible)</i>	<i>Born</i>	<i>Died</i>	<i>Age</i>
4-114	SAMUEL JUSTICE SHUTE	4-11-1838	11-22-1920	82
4-115	ELIZABETH ANN SHUTE	11-29-1840	6- 3-1918	77
4-116	SUSANNA JUSTICE SHUTE	1-17-1843	4-18-1912	69
4-117	CHARLES GARRISON SHUTE	2-17-1844	9-29-1915	71
4-118	STACY SHUTE	7-27-1846	10- 2-1929	83
4-119	JAMES C. SHUTE	6-16-1848	8-30-1852	4
4-120	BARTINE SHUTE	8-20-1850	8-16-1852	2
4-121	ATLEY SHUTE	8- 2-1852	Living	
4-122	JOSEPH A. SHUTE	11-29-1858	11-29-1858	0

SUSANNA (SHOEMAKER) JUSTICE DESCENDANTS

3-29 REBECCA SHUTE; 2-7 SUSANNA; 1-1 CONRAD SHOEMAKER

4-114 SAMUEL JUSTICE SHUTE. Born 4-11-1838. Married, 2-13-1862, SUSANNA R. HORNER; born 1-1-1839, died 7-6-1868, age 29. Buried Episcopal Cemetery, Swedesboro. He was a farmer in Gloucester County and then a butcher in Swedesboro. He later took up the undertaking business in Pedricktown.

Issue:-

5-238 EMMA SHUTE. Born 3-31-1864.

4-114 SAMUEL J. SHUTE married secondly, 2-24-1870, EMMA K. HURFF; born 6-26-1850, died 12-31-1922, age 72. Buried in the Episcopal Cemetery. No issue. He died 11-22-1920, age 82. Buried in Episcopal Cemetery.

5-238 EMMA SHUTE. Born 3-31-1864, died 2-9-1931, age 66. Married JOHN B. LOCKE; born 3-15-1866, died 1898, age 32. Both buried in the Episcopal Cemetery, Swedesboro, N. J.

Issue:-

Born

6-322	SAMUEL LOCKE	Living
6-323	ELSIE LOCKE	Living
6-324	CHARLES LOCKE	3-7-1896	Living

6-324 CHARLES LOCKE married IDA QUAY, of Roxborough, Philadelphia; born 7-27-1894. They have no children. Occupation, weaver. Residence, 316 Wright St., Roxborough.

4-115 ELIZABETH ANN SHUTE. Born 11-29-1840, died 6-3-1918, age 77. Married, 3-1-1860, THOMAS W. DAVIDSON; born 1-15-1837, died 9-7-1906, age 69. Both buried at Lake Park, Swedesboro. They lived in Swedesboro and he was a shipper of produce at that place.

Issue:-

Born

Died

5-239	SUSAN SHUTE DAVIDSON	7- 9-1865	8-16-1865
5-240	ATLEY SHUTE DAVIDSON	12- 6-1867	4-20-1868
5-241	ELLEN SHUTE DAVIDSON	8-29-1871	9- 6-1871

4-116 SUSANNA JUSTICE SHUTE. Born 1-17-1843, died 4-18-1912, age 69. Married JOSEPH HERITAGE, of Swedesboro; born 1847, died 6-5-1906, age 59. Both buried in the Friends Cemetery at Woodstown, N. J. He was a farmer during his active life. No children.

SUSANNA (SHOEMAKER) JUSTICE DESCENDANTS

3-29 REBECCA SHUTE; 2-7 SUSANNA; 1-1 CONRAD SHOEMAKER

4-117 CHARLES GARRISON SHUTE. Born 2-17-1844, died 9-29-1915, age 71. Married, 2-21-1867, SARAH HURFF WEATHERBY, of Swedesboro (daughter of Benjamin and Sarah (Hurff) Weatherby; born 3-1-1844, died 2-16-1919, age 75. Both buried at Clarksboro. They occupied the homestead farm near Swedesboro during active life and later retired to a home in Mullica Hill. They were married 48 years.

<i>Issue:-</i>	<i>Born</i>	<i>Died</i>
5-242 MARY LIZZIE SHUTE	7-20-1869	Living
5-243 WILBERT SHUTE	9- 9-1871	July 1872
5-244 SARA EDITH SHUTE	4-11-1880	Living

5-242 MARY LIZZIE SHUTE. Married, 2-14-1894, GEORGE FRANK BALLINGER, of Barnsboro, N. J., son of George and Amanda (Batten) Ballinger; born 10-8-1862, died 6-15-1908, age 45. Buried at Clarksboro. He was a farmer close to Mullica Hill, a very nice place of 35 acres, where his widow yet lives.

<i>Issue:-</i>	<i>Born</i>	
6-325 ELSIE MAY BALLINGER	5-1-1898	Living
6-326 HOWELL ELTON BALLINGER	3-6-1902	Living
6-327 RAYMOND ALDWYN BALLINGER	12-6-1907	Living

6-325 ELSIE MAY BALLINGER. Married, 1-18-1918, EUGENE RULON BROWN, of Mullica Hill; born 3-3-1897, son of Dr. Harry and Mary Neville (Black) Brown. He is in laundry work at Pitman. Residence, 301 Columbia Ave., Pitman, N. J.

<i>Issue:-</i>	<i>Born</i>
7-263 EUGENE RULON BROWN	9-12-1918
7-264 HELEN ELIZABETH BROWN	11-14-1920

6-326 HOWELL ELTON BALLINGER. Married, 12-4-1923, ANNA MAY KIRBY, of Swedesboro; born 12-11-1903, daughter of Harry and Flora (Scott) Kirby. He is in the poultry industry at Mullica Hill with incubators of 18,000 capacity for baby chicks.

<i>Issue:-</i>
7-265 ELEANOR GRACE BALLINGER. Born 3-14-1931.

6-327 RAYMOND ALDWYN BALLINGER. Married, 8-4-1934, LOUISE H. BOWEN, of Germantown, Philadelphia; born 2-8-1909, daughter of Russell and Ida (Ruddick) Bowen. He is an advertising artist and also teacher at the Industrial Art School at Broad and Pine Sts., Philadelphia, where he previously graduated. Residence, Fort Washington, Pa.

SUSANNA (SHOEMAKER) JUSTICE DESCENDANTS

1-29 REBECCA SHUTE; 2-7 SUSANNA; 1-1 CONRAD SHOEMAKER

4-117 CHARLES G. SHUTE and SARAH H. WEATHERBY CHILDREN

5-244 SARA EDITH SHUTE. Born 4-11-1880. Married, 8-28-1907, LT. RICHARD HERBERT SOMERS, of Harding, N. J.; born 12-8-1881, son of Aaron B. and Lydia H. (Iredell) Somers. He graduated in 1907 from the U. S. Military Academy. Has been promoted to Lieutenant Colonel and is stationed at Washington, D. C., with the Ordnance Department, U. S. A. Residence, 13 University Road, Hyattsville, Md.

Issue:-

	<i>Born</i>	
6-328 MARION SOMERS	7-22-1908	Living
6-329 DOROTHY SOMERS	10- 8-1909	Living
6-330 OMAR HERBERT SOMERS	1-31-1913	Living
6-331 HELEN SOMERS	10-13-1915	Living

6-328 MARION SOMERS graduated from Simmons College in 1930. Married, 6-27-1931, JOHN HOWARD FOSTER, of Massachusetts; born 3-22-1908, son of George Lewis and Eleanor (Richardson) Foster. JOHN graduated in 1929 from the Massachusetts Institute of Technology and is a mechanical engineer with the American Can Co., of New York City. Residence, Chicago, Ill. No children.

6-329 DOROTHY SOMERS is unmarried. She graduated from Radcliffe College in 1930 and is connected with the College. Residence, Cambridge, Mass.

6-330 OMAR HERBERT SOMERS graduated from Massachusetts Institute of Technology, 1935. Now mechanical engineer with the Anchor Cap & Clousure Corp. Residence, New York City. Unmarried.

6-331 HELEN SOMERS is also unmarried and attending the University of Maryland.

SUSANNA (SHOEMAKER) JUSTICE DESCENDANTS

3-29 REBECCA JUSTICE; 2-7 SUSANNA; 1-1 CONRAD SHOEMAKER

4-118 STACY SHUTE. Born 7-27-1846, died 10-2-1929, age 83. Married, 3-10-1870, ELIZABETH DENNY ADAMS; born near Clarksboro 7-2-1848, died 3-2-1921, age 73. Both buried at Clarksboro. She was the daughter of Thomas R. and Isabelle (Locke) Adams. STACY followed farming during his active life. Married 51 years and had seven children.

<i>Issue:-</i>	<i>(Bible)</i>		<i>Born</i>	<i>Died</i>
5-245	IDELLA SHUTE	Twin	3-11-1872	7-5-1872
5-246	LOUELLA SHUTE	Twin	3-11-1872	7-7-1872
5-247	CARRIE MAY SHUTE		6-18-1874	Living
5-248	FRANKLIN ASBURY SHUTE		6-12-1876	Living
5-249	CLIFFORD DENNY SHUTE		9-28-1880	Living
5-250	CHARLES WILBERT SHUTE		6-13-1884	Living
5-251	ISABELLA ADAMS SHUTE		11- 2-1890	11-4-1892

5-247 CARRIE MAY SHUTE. Married, 1895, JOHN PACKER OWEN; born near Paulsboro 1-22-1872, son of Merideth and Elizabeth (Packer) Owen. He has been a farmer the most of his life and also does pork butchering. They have been married 39 years and had seven children. Residence, Mickelton, N. J.

<i>Issue:-</i>		<i>Born</i>		
6-332	GERTRUDE MAY OWEN	2- 2-1896	Living	Married
6-333	RALPH CLIFFORD OWEN	12- 2-1897	Living	Married
6-334	FRANCES HARLOW OWEN	1- 2-1900	Living	Married
6-335	EDITH L. OWEN	2-16-1901	Living	Married
6-336	DOROTHY PACKER OWEN	7-14-1908	Living	Married
6-337	HERBERT STACY OWEN	12- 1-1909	Living	Married
6-338	EDWIN MERIDITH OWEN	1-30-1913	Living	Single

SUSANNA (SHOEMAKER) JUSTICE DESCENDANTS

3-29 REBECCA JUSTICE; 2-7 SUSANNA; 1-1 CONRAD SHOEMAKER

4-118 STACY

5-247 CARRIE M. SHUTE and JOHN P. OWEN CHILDREN

6-332 GERTRUDE MAY OWEN. Born 2-2-1896. Married, 1915, WILLIS THOMAS FELTMAN, of Thorofare, N. J.; born 10-1-1894, son of Thomas Feltman. He is a shipyard worker.

Issue:-

7-266 HENRY OWEN FELTMAN. Born 5-13-1915.

6-333 RALPH CLIFFORD OWEN. Born 12-2-1897. Married, 6-26-1920, MYRTLE STETSER, of Mantua Grove; born 9-10-1902, daughter of Charles and Eva (Henry) Stetser. He is a foreman at Green's Lumber Yard at Mt. Royal, N. J. Residence, Clarksboro, N. J.

Issue:-

Born

7-267 RALPH CLIFFORD OWEN, JR.	12-8-1922	Living
7-268 MARGARET ELIZABETH OWEN	11-2-1924	Living
7-269 DONALD HERBERT OWEN	12-1-1933	Living

6-334 FRANCES HARLOW OWEN. Born 1-2-1900. Married, 11-3-1919, GROVER CLEVELAND DEVAULT, of Woodbury; born 7-31-1896, son of George and Ella (Hughs) Devault. He works at the Vacuum Oil Co. Residence, 575 Billings Ave., Paulsboro.

Issue:-

Born

7-270 GLADYS MAY DEVAULT	7-15-1920	Living
7-271 GROVER CLEVELAND DEVAULT	9-11-1923	Living
7-272 DORIS ELAINE DEVAULT	11-15-1926	Living
7-273 AUDREY LORAIN DEVAULT	11-18-1930	Living
7-274 CAROLYN OWEN DEVAULT	Twin 6-28-1934	Living
7-275 ELEANOR HUGHS DEVAULT	Twin 6-28-1934	Living

6-335 EDITH L. OWEN. Born 2-16-1901. Married, 5-5-1935, GEORGE HAROLD BITZER, of Trenton, N. J.; born 3-30-1899, son of John and Maria Bitzer. He has the business of the M. E. B. Electric Co. in Trenton. Residence, Mickelton, N. J.

SUSANNA (SHOEMAKER) JUSTICE DESCENDANTS

1-29 REBECCA JUSTICE; 2-7 SUSANNA; 1-1 CONRAD SHOEMAKER

4-118 STACY SHUTE

5-247 CARRIE and JOHN P. OWEN CHILDREN

6-336 DOROTHY PACKER OWEN. Born 7-14-1908. Married, 1932, CHARLES FORD GREEN, of Gloucester, N. J.; born July, 1907, son of William and Lena (Van Meter) Green. He is with the Dupont Co. at Gibbstown. Residence, Clarksboro, N. J.

Issue:-

7-280 DOROTHY ANNE GREEN. Born 7-25-1933.

6-337 HERBERT STACY OWEN. Born 12-1-1909. Married, 12-1-1929, WILDA MADCUFF, of Mullica Hill; born 7-19-1911, daughter of William and Rachel (Hendrickson) Madciff. He is with the Vacuum Oil Co. Residence, Clarksboro, N. J.

Issue:-

Born

7-281 BARBARA JEANNE OWEN 5-27-1930

7-282 HERBY STACY OWEN, JR. 3- 4-1935

STACY SHUTE and ELIZABETH DENNY ADAMS CHILDREN

5-248 FRANKLIN ASBURY SHUTE. Born 6-12-1876. Married, in 1900, MARTHA HICKMAN, of Cumberland County; born 9-21-1880. He has been a farmer the most of his time, and they are both resident at Clarksboro, N. J.

Issue:-

6-339 FRANCES ALDEWYN SHUTE. Born 11-15-1900. Married, in 1919, ETHEL TRUITT, of Maryland. Residence, Clarksboro, N. J.

Issue:-

Born

7-283 ERMA SHUTE 4-12-1920

7-284 FRANCES ALDEWYN SHUTE, JR. 10-21-1927

SUSANNA (SHOEMAKER) JUSTICE DESCENDANTS

3-29 REBECCA JUSTICE; 2-7 SUSANNA; 1-1 CONRAD SHOEMAKER

4-118 STACY SHUTE and ELIZABETH DENNY ADAMS CHILDREN

5-249 CLIFFORD DENNY SHUTE. Born 9-28-1880. Married, 1904, MAY VANSIVER; born Palmyra, N. J., 11-5-1880, daughter of Johnathan David and Anna Toy (Hackney) Vansciver. He has been in the grocery business the most of his life for himself and as store manager in Wildwood for 23 years and opened up the first American Store there. Now with the Sell-Right Wholesale Grocery Co., operating from Wildwood. He has the old family bible.

Issue:-

Born

6-340 FRANCES MAY SHUTE 11-10-1905

6-341 HORACE VANSIVER SHUTE 12-18-1907

6-340 FRANCES MAY SHUTE. Married, 7-16-1927, HAROLD J. BEAN, of Norristown, Pa.; born 7-17-1903, son of Benjamin Franklin and Jennie (Jordan) Bean. FRANCES graduated at age 20 from Hood College at Frederick, Md., in a course in languages. Her husband is manager of a department with the Curtis Publishing Co. in Philadelphia. Residence, 421 Linden Ave., Glenside, Pa.

Issue:-

Born

7-285 JOAN VANSIVER BEAN 6-26-1930

7-286 HAROLD JORDAN BEAN 6- 8-1933

6-341 HORACE VANSIVER SHUTE is unmarried. He graduated from the College of Agriculture at Rutgers, N. J., in farming and poultry industry. He then conducted research work in egg quality in New Jersey and then for two years was egg sales manager in candling and packing for the Dewy Meadows Farm, Inc. Now appointed egg inspector for the State of Vermont in connection with the new fresh egg law, in effect from July 1, 1935.

SUSANNA (SHOEMAKER) JUSTICE DESCENDANTS

3-29 REBECCA JUSTICE; 2-7 SUSANNA; 1-1 CONRAD SHOEMAKER

4-118 STACY SHUTE and ELIZABETH DENNY ADAMS CHILDREN

5-250 CHARLES WILBERT SHUTE. Born 6-13-1884. Married, 1904, CORA SHARP, of Mullica Hill; born 7-21-1886, daughter of Thomas F. and Ida (Lippincott) Sharp. He is Superintendent of the New Jersey Water Co. Residence, Madison Ave., Magnolia, N. J.

Issue:-

Born

6-342	MAE ELIZABETH SHUTE	9-18-1904	Living
6-343	GEORGE ABEL SHUTE	9-24-1906	Living
6-344	CHARLES WILBERT SHUTE, JR.	1- 5-1913	Living

6-342 MAE ELIZABETH SHUTE. Married, 5-4-1922, WALTER ALVIN SIMPSON, of Camden; born 1-10-1897. He is a foreman with the Radio Condenser Co. Residence, 1091 Morton St., Camden, N. J.

Issue:-

Born

7-287	ROBERT WILBERT SIMPSON	1- 1-1924
7-288	MARVIN CARL SIMPSON	6-13-1932
7-289	DORIS MAE SIMPSON	3-25-1935

6-343 GEORGE ABEL SHUTE. Married, May, 1923, JESSIE MARION PHILLIPS, of Gloucester, N. J., daughter of John and Lulu (Clark) Phillips. He has a motor trucking business operating from Gloucester. Residence, 884 Market St., Gloucester.

Issue:-

7-290 GEORGE ABEL SHUTE, JR. Born 12-15-1925.

6-344 CHARLES WILBERT SHUTE, JR., has not married. He also has gone into the motor trucking business and operates from Magnolia, N. J.

SUSANNA (SHOEMAKER) JUSTICE DESCENDANTS

1-29 REBECCA JUSTICE; 2-7 SUSANNA; 1-1 CONRAD SHOEMAKER

4-121 ATLEY SHUTE. Born 8-2-1852. Married, 9-8-1875, MARTHA GUEST, of Swedesboro, N. J.; born 10-8-1850, daughter of Mattson and Susanna (Justice) Guest. They are both yet living at Stillwater, N. Y., and he is the only one alive of the nine children born to REBECCA JUSTICE and ATLEY SHUTE. He has followed farming and they moved to New York, where their daughter married.

Issue:-

	<i>Born</i>	
5-252 ANNA REBECCA SHUTE	1876	Living
5-253 IRENE STRATTON SHUTE	1885	Living

5-252 ANNA REBECCA SHUTE married EUGENE WILSON, of Philadelphia; born 1876. He is a florist and has the Mayflower nurseries at Friendly, Md., near Washington, D. C. No children.

5-253 IRENE STRATTON SHUTE married HENRY ROBENS, of New York; born 1885. He carries on the Maple Tree Dairy Farm of about 135 acres at Stillwater, N. Y. No children.

SUSANNA (SHOEMAKER) JUSTICE DESCENDANTS

3-30 SAMUEL JUSTICE; 2-7 SUSANNA; 1-1 CONRAD SHOEMAKER

3-30 SAMUEL JUSTICE was born 5-26-1819, died 10-10-1880, age 61. Married MARY ANN GARDINER, of Mullica Hill; born 8-17-1822, died 12-12-1892, age 70. Both buried in the Emmanuel Cemetery at Pennsgrove, N. J. She was the daughter of AMOS JUSTICE, who died 8-17-1864, and ANNA (DANIELS) GARDINER, who died 12-6-1867. He was a farmer all his life and their bible descended to their son, SAMUEL, and then to SAMUEL's son, HARRY, at Carney's Point.

<i>Issue:-</i>	<i>Born</i>	<i>Died</i>	<i>Age</i>
4-123 ANNA GARDINER JUSTICE	4-15-1843	2-15-1864	21
4-124 AMOS GARDINER JUSTICE	10-23-1845	12-26-1910	65
4-125 ELIZABETH JUSTICE	1-15-1849	2-13-1886	37
4-126 SAMUEL MONROE JUSTICE	12- 9-1850	5-30-1926	75
4-127 MARY LOUISA JUSTICE	6-18-1853	Living	
4-128 ANNIE M. JUSTICE	1854	1924	70
4-129 HANNAH JUSTICE	12-15-1855	10- 1-1866	10
4-130 JAMES GARDINER JUSTICE	11-22-1858	4-23-1918	59

SUSANNA (SHOEMAKER) JUSTICE DESCENDANTS

3-30 SAMUEL JUSTICE; 2-7 SUSANNA; 1-1 CONRAD SHOEMAKER

4-124 AMOS GARDINER JUSTICE. Born 4-15-1843, died 12-26-1910, age 65. Married, 3-14-1871, LOIS L. PIDGEON, of Gloucester County; born 5-6-1852, died 3-12-1933, age 80. Both buried in Emmanuel Cemetery, Pennsgrove. Married 39 years and had eight children.

<i>Issue:-</i>	<i>(Bible)</i>	<i>Born</i>	<i>Died</i>	<i>Age</i>
5-254	MARY ELIZABETH JUSTICE	10-19-1871	Living	
5-255	EDMUND PIDGEON JUSTICE	10- 4-1874	Living	
5-256	SAMUEL J. JUSTICE	6- 8-1878	Living	
5-257	EMMA LOUISE JUSTICE	6-25-1882	Living	
5-258	DEBORAH E. JUSTICE	7- 8-1884	9-25-1885	1
5-259	AMOS HORACE JUSTICE	2-18-1887	8- 8-1925	38
5-260	ETHEL THERESA JUSTICE	10-25-1890	Living	
5-261	GROVER JUSTICE	11- 3-1892	Living	

5-254 MARY ELIZABETH JUSTICE. Married, 2-14-1900, ALBERT SUMMERILL, of Pennsgrove; son of Josiah and Sarah (Austin) Summerill; born 1-30-1865, died 11-19-1923, age 58. Buried Emmanuel Cemetery. His widow lives on the homestead farm of 150 acres that has been in the family 75 years, near Carney's Point.

<i>Issue:-</i>	<i>Born</i>	
6-345	EDNA LOIS SUMMERILL	5- 3-1901 Living
6-346	EMMA ALBERTA SUMMERILL	8- 7-1905 Living
6-347	JOSIAH SUMMERILL	12-20-1914 Living
6-345 EDNA LOIS SUMMERILL married GEORGE RAYNOLDS BOND, JR., of Springfield, Mass., son of George R. and Anna M. (Dakin) Bond; born 1-6-1896. He is a research chemist. Residence, 127 Broad St., Paulsboro.		

<i>Issue:-</i>	<i>Born</i>	
7-291	THOMAS SUMMERILL BOND	10-26-1927 Living
7-292	ALBERT DAKIN BOND	10- 7-1929 Living
7-293	PHYLLIS HAZARD BOND	11-12-1931 Living
6-346 EMMA ALBERTA SUMMERILL married, 2-1-1930, JOHN PAULIN STILES, of Pennsgrove; born 6-10-1904, son of William Smith Stiles, former New Jersey State Senator, and Ida (Paulin) Stiles. They live on the Stiles farm of 150 acres, which they operate, situated along the Delaware River, north of Pennsgrove.		

Issue:-
 7-294 WILLIAM SUMMERILL STILES. Born 1-26-1931. Living.
 6-347 JOSIAH SUMMERILL is unmarried. He lives on, and is managing, the above Summerill farm.

SUSANNA (SHOEMAKER) JUSTICE DESCENDANTS

3-30 SAMUEL JUSTICE; 2-7 SUSANNA; 1-1 CONRAD SHOEMAKER

4-124 AMOS GARDINER JUSTICE and LOIS L. PIDGEON CHILDREN

5-255 EDMUND PIDGEON JUSTICE. Born 10-4-1874. Married, 10-20-1899, DELMA CRISPIN, of Pennsville, N. J. They have no children. Residence, Oakwood Beach below Salem, N. J.

5-256 SAMUEL J. JUSTICE. Born 6-8-1878. Married, 3-25-1902, MARGARET GARRETT HARBISON; born 6-10-1881, daughter of George and Elizabeth (Biddle) Harbison. Both resident at 358 Ave. H, Carney's Point, N. J. He has been with the Dupont Co. the past 20 years.

Issue:-

Born

6-348	LOIS LAVINIA JUSTICE	7-29-1902	Living
6-349	OLIVE BIDDLE JUSTICE	10-15-1906	Living

6-348 LOIS LAVINIA JUSTICE. Married FRANK HENDERSON, of Salem, N. J.; born 8-5-1898, son of William and Sarah Henderson. He is a Dupont worker. Residence, Deep Water Point.

Issue:-

Born

7-295	FRANK HENDERSON	9- 9-1926	Living
7-296	EMMA HELEN HENDERSON	9- 3-1933	Living
7-297	PEARL ETHEL HENDERSON	2-11-1935	Living

5-257 EMMA LOUISE JUSTICE. Born 6-25-1882. Married, 12-22-1916, ISAAC NORTON PATTERSON, of Swedesboro; born 4-6-1860. His parents died when he was young. He was a farmer and later a produce commission merchant at Swedesboro, now retired. Residence, St. Petersburg, Fla., the past 19 years. No children.

SUSANNA (SHOEMAKER) JUSTICE DESCENDANTS

3-30 SAMUEL JUSTICE; 2-7 SUSANNA; 1-1 CONRAD SHOEMAKER
 4-124 AMOS GARDINER JUSTICE and LOIS L. PIDGEON CHILDREN
 5-259 AMOS HORACE JUSTICE. Born 2-18-1887, died 8-8-1925, age 38. Married, 9-23-1908, MARY SPARKS; born 1-4-1891, daughter of David and Bella (Ridgway) Sparks. He was a farmer on the Straughn Mill Road, east of Pedricktown, the farm of his father before him, where the family were raised.

<i>Issue:-</i>	<i>Born</i>		
6-350 BELLA RIDGWAY JUSTICE	3-13-1909	Living	Married
6-351 HOMER JUSTICE	1-15-1911	Living	Single
6-352 THURMAN GROVER JUSTICE	5-2-1913	Living	Single

MRS. MARY JUSTICE married secondly, 2-4-1934, HERMAN ADAMS DAY; born 10-16-1884. Occupation, automobile dealer. No children. Residence, 2227 Market St., Carney's Point.

6-350 BELLA RIDGWAY JUSTICE. Married, 1928, WILLIAM BURGESS CALMES, of Virginia; born 1905. Occupation, salesman. No children. She is a Philadelphia restaurant hostess. Residence, Philadelphia.

5-260 ETHEL THERESA JUSTICE. Born 10-25-1890. Married, 5-20-1919, JACOB J. CASTOR, of Camden, N. J.; born 4-3-1887, died 12-7-1930. Buried at Woodstown. Age 43. He was employed at the Dupont plant dye works. His widow resides at 110 Broadway, Carney's Point. She has the AMOS JUSTICE bible.

<i>Issue:-</i>	<i>Born</i>		
6-353 ETHEL THERESA CASTOR	7-18-1922	Living	
6-354 ROBERT JUSTICE CASTOR	10-4-1926	Living	

5-261 GROVER JUSTICE. Born 1-3-1892. Married, 12-16-1914, MAY ANNA SPARKS, daughter of Warren and Rebecca (Armstrong) Sparks. GROVER is a retired farmer. No children. Residence, 56 Main St., Pennsgrove, N. J.

SUSANNA (SHOEMAKER) JUSTICE DESCENDANTS

3-30 SAMUEL JUSTICE; 2-7 SUSANNA; 1-1 CONRAD SHOEMAKER

4-125 ELIZABETH JUSTICE. Born 1-15-1849, died 2-13-1886, age 37. Buried at Sharptown, N. J. Married, 5-28-1871, JOHN WESLEY STEPHENS; born in England. He was an accountant. They were later divorced.

<i>Issue:-</i>	<i>Born</i>	<i>Died</i>
5-262 SAMUEL JUSTICE STEPHENS	1873	Infancy
5-263 JOSEPH THOMAS STEPHENS	8-27-1874	8-10-1927

4-125 ELIZABETH STEPHENS married secondly, 1-1-1879, JOHN WESLEY DUBOIS, of near Pennsgrove, son of Josiah B. and Abigail (Straughn) Dubois. He died 10-2-1911. Buried at Swedesboro. Occupation, farmer.

<i>Issue:-</i>	<i>Born</i>	<i>Died</i>
5-264 MAURICE JUSTICE DUBOIS	7-17-1881	1-9-1931
5-265 WILMER FLITCRAFT DUBOIS	4-29-1883	Living
5-266 MARY JUSTICE DUBOIS	-----	Infancy

5-263 JOSEPH THOMAS STEPHENS. Married, 9-7-1895, ELLA R. WALLEN, of Salem; born at Daretown, N. J., 8-24-1876, daughter of Ebenezer and Margaretta Paulin (Ketchum) Wallen. JOSEPH died 8-10-1927, age 53. Buried at Clarksboro. His widow lives at 800 Morris St., Gloucester, N. J.

<i>Issue:-</i>	<i>Born</i>	
6-353 ESSIE MABEL STEPHENS	12- 4-1896	Living
6-354 ELIZABETH THERESA STEPHENS	11-27-1902	Living
6-355 ALICE MAY STEPHENS	8- 7-1906	Living
6-356 LESTER JOSEPH STEPHENS	11-11-1910	Living
6-357 DOROTHY HELEN STEPHENS	6- 8-1917	Living

(All Single)

5-264 MAURICE JUSTICE DUBOIS. Married, 11-27-1903, EVA CLUNN HAWN, of Daretown; born 12-18-1874, daughter of Charles and Rachel (Keen) Hawn. MAURICE died 1-9-1931, age 50. Buried at Woodstown. His widow lives on the family homestead of 150 acres, in the family 29 years, near Sharptown, on the road to Auburn.

<i>Issue:-</i>	<i>Born</i>	
6-358 RAYMOND HAWN DUBOIS	11- 1-1903	Living
6-359 CLARA REBECCA DUBOIS	11-20-1907	Living
6-360 JOHN WESLEY DUBOIS	3-23-1910	Living

SUSANNA (SHOEMAKER) JUSTICE DESCENDANTS

3-30 SAMUEL JUSTICE; 2-7 SUSANNA; 1-1 CONRAD SHOEMAKER
 4-125 ELIZABETH DUBOIS; 5-264 MAURICE and EVA CHILDREN
 6-358 RAYMOND HAWN DUBOIS. Born 11-1-1903. Married, 1-1-1921, FRANCES M. MITCHELL, of Salem, daughter of Frank and Martha Mitchell. He is a truck driver. Residence, Swedesboro.

Issue:-

7-298 REBECCA DUBOIS. Born 1922.

6-359 CLARA REBECCA DUBOIS. Born 11-20-1907. Married, 7-20-1929, JOHN RUNYON, of Ohio. Occupation, farmer. CLARA lives on the Dubois farm. No children.

6-360 JOHN WESLEY DUBOIS. Born 3-23-1910. Married, 1927, GENEVA RICHARDSON; born Whig Lane, 6-20-1909, daughter of Joseph and Charlotte (Schultz) Richardson. He manages and lives on the Dubois farm.

Issue:-

Born

7-299	HARRY ROBBINS DUBOIS	3-28-1929	Living
7-300	MAURICE JUSTICE DUBOIS	9- 8-1930	Living
7-301	JOAN CLARA DUBOIS	3-22-1932	Living

ELIZABETH and JOHN WESLEY DUBOIS CHILDREN

5-265 WILMER FLITCRAFT DUBOIS. Born 4-29-1883, at Swedesboro. Married MAHALA PEDRICK, of Pedricktown; born 10-20-1886, daughter of Engle and Anna (Floyd) Pedrick. He conducts a butcher business in Glassboro, N. J. Residence, 106 Main St.

Issue:-

Born

6-361	EDITH ELIZABETH DUBOIS	6-19-1904	Living	Married
6-362	MINERVA ADELE DUBOIS	8-27-1910	Living	Married
6-363	JAMES WILSON DUBOIS	11-16-1912	Living	Single

6-361 EDITH ELIZABETH DUBOIS. Married, 6-19-1922, PAUL JOSEPH HARVEY, of Philadelphia; born 8-27-1891, son of _____ and Anna Harvey, who died when he was young. Occupation, theatre manager. Residence, 121 Kendle Blvd., Oaklyn, N. J.

Issue:-

7-302 PAUL JOSEPH HARVEY, JR. Born 11-2-1923.

6-362 MINERVA ADELE DUBOIS. Married, 1-28-1928, EDWARD HOLTZHAUSER WALTON, of Glassboro, N. J.; born 9-19-1908, son of Edward H. and Ella (Lutz) Walton. Occupation, Bureau of Entomology, State of New Jersey. Residence, 8 West St., Glassboro, N. J.

Issue:-

7-303 JANE ADELE WALTON. Born 9-1-1928.

SUSANNA (SHOEMAKER) JUSTICE DESCENDANTS

3-30 SAMUEL JUSTICE; 2-7 SUSANNA; 1-1 CONRAD SHOEMAKER

4-126 SAMUEL MONROE JUSTICE. Born 12-9-1850, died 5-30-1926, age 75. Married, 4-13-1873, ANNA MARIAH GARDINER, of Richwood, N. J.; born 10-28-1854, died 3-20-1924, age 69. Both buried at Pennsgrove. She was the daughter of Asa and Keziah Gardiner. Their bible, of 1874, descended to HARRY, their eldest child, yet living, and all dates agree. Occupation, farmer.

<i>Issue:-</i>	<i>Born</i>	<i>Died</i>
5-267 HARRY GARDINER JUSTICE	6-27-1874	Living
5-268 FRANK GARDINER JUSTICE	12-16-1878	Living
5-269 MORRIS C. JUSTICE	1-19-1883	3- 6-1883
5-270 GERTRUDE GARDINER JUSTICE	6-22-1884	7-15-1884
5-271 HARVEY WALTER JUSTICE	5-28-1885	Living
5-272 WILLIAM S. JUSTICE	9-16-1890	10-11-1890

5-267 HARRY GARDINER JUSTICE. Married, 11-21-1898, ADA TURNER DAVIDSON, of Swedesboro; born 2-2-1878, daughter of John Richards Davidson and Melvina Ellison (Cotton) Davidson, who died 1908, age 65, and John died 1898, age 62. HARRY and ADA live at the southern edge of Carney's Point, where he has a 119-acre farm that has been in the family 58 years, since HARRY was 3 years of age. A headquarters of family archives, since they have three old family bibles.

<i>Issue:-</i>	<i>Born</i>	
6-364 RALPH DAVIDSON JUSTICE	5-27-1902	Living
6-365 ANNA BELLE BRIGHT JUSTICE	4- 9-1905	Living

6-364 RALPH DAVIDSON JUSTICE. Married, 10-3-1923, MARGURITE RUTH PURCELL, daughter of the Rev. Purcell, from whom he was divorced. They had a son, who is with his mother, at her father's, at Cornwall Heights.

Issue:-

7-304 RALPH DAVIDSON JUSTICE. Born 9-25-1925.

6-364 RALPH D. JUSTICE married secondly MILDRED ZIMMERMAN, of Paulsboro. No children. He is with the Metropolitan Life Insurance Co. Residence, 23 Manheim St., Bridgeton, N. J.

6-365 ANNA BELLE BRIGHT JUSTICE. Married, 6-25-1924, GEORGE MORRISON FENTON, of Deep Water; born 12-19-1896, son of Chalkley and Lida (Pedrick) Fenton. He is a garage foreman at Duponts, and she conducts a store at Carney's Point. No children.

SUSANNA (SHOEMAKER) JUSTICE DESCENDANTS

3-30 SAMUEL JUSTICE; 2-7 SUSANNA; 1-1 CONRAD SHOEMAKER

4-126 SAMUEL M. JUSTICE and ANNA M. GARDINER CHILDREN

5-268 FRANK GARDINER JUSTICE. Born 12-16-1878. Married, February, 1902, REBA HORTMAN, of Swedesboro, daughter of James and Ada (Turner) Hortman. REBA traces down in this genealogy as follows: CONRAD—GEORGE—REBECCA—TURNER—ADA HORTMAN. He conducted a coal and lumber business formerly in Glenside, Pa.; now in insurance work. No children. Residence, 248 Hamel Ave., Ardsley, Pa.

5-271 HARVEY WALTER JUSTICE. Born 5-28-1885. Married BESSIE MAY WELCH; born Mullica Hill 3-17-1886, daughter of Samuel and Isabelle (Simpkins) Welch. They reside on W. Holly Ave., Pitman near Alcyon Park.

Issue:-

6-366 MARION EDYTH JUSTICE. Born 10-5-1918.

4-128 ANNIE M. JUSTICE. Born 1854, died 1924, age 70. Buried at Pennsgrove. Married SAMUEL LYNCH, of Mannington; born 1850, died 1926, age 76. Buried at Pennsgrove.

Issue:-

	<i>Born</i>	<i>Died</i>	<i>Age</i>
5-273 MORRIS G. LYNCH	1883	1883	6wks.
5-274 GERTRUDE G. LYNCH	1884	1884	3wks.
5-275 WILLIAM S. LYNCH	1890	1890	25ds.

SUSANNA (SHOEMAKER) JUSTICE DESCENDANTS

3-30 SAMUEL JUSTICE; 2-7 SUSANNA; 1-1 CONRAD SHOEMAKER

4-127 MARY LOUISE JUSTICE. Born 6-18-1853, living. Married, 12-31-1874, JOHN WELCH, of Mannington; born 3-14-1848, died 7-2-1931. Buried at Sharptown. He was the son of Anderson and Matilda (Seagraves) Welch. After marriage they went on one of his father's farms, a mile from the Salem County Home. When his father died they bought the farm. After 18 years, when SARAH married, they sold the farm to them and bought another a mile below Quinton Toll Gate—130 acres for \$5,000—and lived there about 15 years, then sold out and moved to Woodstown and carried on a livery business with barn and stables in the rear of the property, where MARY yet lives, at 22 Hunt St., Woodstown, N. J. She is the only one of her generation of eight brothers and sisters left alive and she has a fund of reminiscences of the family's early days—of where her father, SAMUEL, lived and reared his flock, on the Straughn Mill Road, of the marriages and deaths and how her father took each one's marriage so much to heart. MARY and JOHN were married 47 years and had two children.

Issue:-

	<i>Born</i>	
5-276 SARAH HURFF WELCH	3-20-1876	Living
5-277 MARY ANN WELCH	6-29-1882	Living

5-276 SARAH HURFF WELCH. Married, 1892, WALTER BOND CRISPIN, of Salem, N. J.; born 12-23-1871, son of Blackwood and Elizabeth (Townsend) (Bond) Crispin. WALTER first followed farming and then moved to Salem and later became Under Sheriff of Salem County, which office he has held for two three-year terms. Residence, Sheriff's office, Salem, N. J.

Issue:-

	<i>(Bible)</i>	<i>Born</i>	<i>Died</i>
6-367 HAROLD SWEETEN CRISPIN		1-22-1893	Living
6-368 J. KENNARD CRISPIN		4-13-1899	Living
6-369 HAZEL M. CRISPIN		1-29-1901	Living
6-370 VIOLA CRISPIN		6-27-1902	Infancy
6-371 MILTON L. CRISPIN		3-31-1904	Living
6-372 HILDA HANNAH CRISPIN		11-19-1909	Living
6-373 ERMA LOUISE CRISPIN		7-17-1910	Living

SUSANNA (SHOEMAKER) JUSTICE DESCENDANTS

3-30 SAMUEL JUSTICE; 2-7 SUSANNA; 1-1 CONRAD SHOEMAKER

4-127 MARY L. WELCH

276 SARAH and WALTER CRISPIN CHILDREN

6-367 HAROLD WALTER CRISPIN. Born 1-22-1893. Married, 1-3-1920, ANNA LAURA HUNT, of Philadelphia; born 1-26-1894, daughter of Walter and Anna (Merrell) Hunt. He is connected with the Campbell Soup Co., of Camden, N. J. Residence, 214 S. Warner St., Woodbury, N. J.

Issue:-

7-305 An only child that died in infancy.

6-368 J. KENNARD CRISPIN. Born 4-13-1899. Married ELSIE B. SMITH; born Freasburg, N. J., 1890, daughter of Joseph Smith. He is an automobile salesman connected with the agency of L. D. Horner at Bowen Ave. and Main St., Woodstown, N. J. No children.

6-369 HAZEL M. CRISPIN. Born 1-29-1901. Married ELMER SMITH; born 4-9-1900, son of J. Lynn and Anna (Griscom) Smith. Occupation, salesman. Residence, 214 Sinnickson St., Salem, N. J.

Issue:-

7-306 JAMES LYNN SMITH. Born 9-18-1923.

6-371 MILTON L. CRISPIN. Born 3-31-1904. Married FLORENCE LABREE, of Woodstown, daughter of Joseph and Anna Labree. No children. Residence, 97 Market St., Salem, N. J.

6-372 HILDA HANNAH CRISPIN. Born 11-19-1909. Married HORACE CARL ELWELL; born at Hancock's Bridge, 9-21-1906, son of Harry and Emma (Carll) Elwell, their only child. He works in Salem and also looks after his father's farm on the southern edge of Hancock's Bridge. Residence, Hancock's Bridge, N. J.

Issue:-

7-307 KENNETH CARL ELWELL. Born 6-22-1929.

6-373 ERMA LOUISE CRISPIN is single. She lives with Edna Bond in Paulsboro, N. J.

5-277 MARY ANN WELCH. Born 6-29-1882. Married, 9-15-1921, JOSEPH DANIELS, of Hartford, Conn.; born 12-25-1876, son of Joseph Daniels. He died 11-5-1929, age 52, and is buried in Georgia. No children. His widow lives in Woodstown, N. J.

SUSANNA (SHOEMAKER) JUSTICE DESCENDANTS

3-30 SAMUEL JUSTICE; 2-7 SUSANNA; 1-1 CONRAD SHOEMAKER

4-130 JAMES GARDINER JUSTICE. Born 11-22-1858, died 4-23-1918, age 59. Buried at Pennsgrove. Married, 6-1-1878, LAVINIA DUNN; born 2-16-1861, daughter of John and Annie (Sparks) Dunn. JAMES was a farmer during his active life on the Straughn Mill Road, east of Pedricktown. His widow resides in Pedricktown, N. J.

Issue:-

Born

5-278	HOWARD THOMAS JUSTICE	11-8-1879	Living
5-279	JOHN DUNN JUSTICE	6-28-1884	Living

5-278 HOWARD THOMAS JUSTICE. Married, 5-30-1898, MARTHA ELIZABETH RULON, of Swedesboro; born 10-8-1880, daughter of Elijah and Fannie (Talman) Rulon. He has been managing a fruit farm near Waterford, N. J., has been a farmer the most of his life and nearly five years living on the White Horse Pike near Waterford. Married 37 years and had eight children.

Issue:-

(Bible)

Born

Died

6-374	RAYMOND HULSE JUSTICE	10-21-1899	Living
6-375	IRENE MAY JUSTICE	3-9-1901	Living
6-376	HOWARD EARLE JUSTICE	5-19-1903	Living
6-377	HERBERT HOOVER JUSTICE	4-23-1905	Living
6-378	LESLIE JUSTICE	4-15-1907	Living
6-379	MARION FRANCES JUSTICE	10-18-1910	Living
6-380	E. RULON JUSTICE	7-10-1914	11-12-1914
6-381	DOROTHY JUSTICE	2-24-1918	2-26-1918

6-374 RAYMOND HULSE JUSTICE. Married, 1932, EFFIE BUTLER, of Maryland; born 8-27-1913, daughter of Frank and Bessie (Beauchamp) Butler, of Princess Anne, Md. He is in radio work and they reside at 218 Hampton St., Bridgeton, N. J. No children.

6-375 IRENE MAY JUSTICE. Married, 8-30-1930, FRANK HEPPE, of St. Claire, Pa.; born 3-24-1891, son of John Heppe. She has a ladies' hairdressing establishment in Swedesboro. No children. Residence, 8 Allen St., Swedesboro.

SUSANNA (SHOEMAKER) JUSTICE DESCENDANTS

3-30 SAMUEL JUSTICE; 2-7 SUSANNA; 1-1 CONRAD SHOEMAKER
4-130 JAMES GARDINER; 5-278 HOWARD and MARTHA CHILDREN
6-376 HOWARD EARLE JUSTICE. Born 5-19-1903. Married MARGARET LAVINIA CRAMER, of East Lansdowne; born 3-21-1904, daughter of Joseph Slack and Lillie (Schlater) Cramer. He has a 20-acre farm at Centre Point near Lansdale, Pa. R. F. D. No. 1.

Issue:-

7-308 LAVINIA SHIRLEY JUSTICE. Born 2-3-1928.

6-377 HERBERT HOOVER JUSTICE. Born 4-23-1905. Married, 9-27-1930, RUTH LOUISE DONOVAN, of Williamsport, Pa., daughter of Sarah F. Donovan. He is a salesman with the Pennsylvania Power & Light Co. Residence, 340 Union Ave., Williamsport, Pa.

Issue:-

7-309 HERBERT HOOVER JUSTICE, JR. Born 1-19-1932.

6-378 LESLIE JUSTICE. Born 4-15-1907. Single. He is head chemist with the Container Co. of America in their operations at the Manayunk Pulp Mill. Residence, 5609 Green St., Germantown, Philadelphia.

6-379 MARION FRANCES JUSTICE. Born 10-18-1910. Married, 6-21-1930, JOSEPH BONA, of New York City; born 8-22-1904, son of Michael and Rose (Billano) Bona. He graduated from the Western Maryland College, pre-medical course, and is now teaching general science and physical education and coaches the sports at the Swedesboro High School. Residence, 932 S. Kings Highway, Swedesboro, N. J. No children.

5-279 JOHN DUNN JUSTICE. Born 6-28-1884. Married, 12-20-1902, LILLIAN PETERSON TRUMBULL, of Pennsgrove, born 11-4-1884, daughter of John W. and Ida (Armstrong) Trumbull. He has worked with the Prudential Insurance Co., of Newark, as agent and Assistant Superintendent for the past 17 years in the vicinity of Pennsgrove. Residence, 28 W. Main St., Pennsgrove.

Issue:-

6-382 JOHN HOLLIS JUSTICE. Born 12-20-1906. Single.

SUSANNA (SHOEMAKER) JUSTICE DESCENDANTS

1-32 CHARLES JUSTICE; 2-7 SUSANNA; 1-1 CONRAD SHOEMAKER

3-32 CHARLES JUSTICE was born near Swedesboro, N. J., 1-23-1824, died 12-12-1896, age 72. Married MARY JANE PETERSON; born 1827, died 10-17-1908, age 81. Both buried in the Episcopal Cemetery, Swedesboro. He had a 112-acre farm along Raccoon Creek, later owned by Henry K. Shoemaker. (Bible not located.)

<i>Issue:-</i>	<i>Born</i>	<i>Died</i>	<i>Age</i>
4-131 JOHN PETERSON JUSTICE	7-26-1854	11- 7-1922	68
4-132 HANNAH JUSTICE	11-11-1856	10-20-1934	77
4-133 ADALETHA JUSTICE	-----	Infancy	
4-134 LOUELLA T. JUSTICE	4-23-1861	12-29-1934	73

Three others, unnamed, died in infancy.

4-131 JOHN PETERSON JUSTICE. Married ELIZA WILLIAMS ROBBINS, of Beesley's Point; born 12-26-1862, daughter of Benjamin Collins and Charlotte (Williams) Robbins. ELIZA's brother, JOHN, married her husband's sister, HANNAH. Mrs. Justice is living at 518 Kings Highway, Swedesboro, N. J.

Issue:-

5-280 CARL COLLINS ROBBINS JUSTICE. Born 11-28-1884. Married, in 1917, BERTHA CLEMENTINE YOUNG, of Swedesboro; born 3-23-1885, daughter of Jerome M. and Mary (Titus) Young. Occupation, farmer. No children. Residence, 518 Kings Highway, Swedesboro.

4-132 HANNAH JUSTICE. Married JOHN R. ROBBINS, of Beesley's Point; born -----, died 1902. Buried at Swedesboro.

<i>Issue:-</i>	<i>Born</i>	<i>Died</i>	<i>Age</i>
5-281 CHARLES JUSTICE ROBBINS	6-25-1883	1908	25
5-282 GILBERT ROBBINS	-----	Died young	

SUSANNA (SHOEMAKER) JUSTICE DESCENDANTS

3-32 CHARLES JUSTICE; 2-7 SUSANNA; 1-1 CONRAD SHOEMAKER

4-134 LOUELLA T. JUSTICE. Born near Swedesboro 4-23-1861, died at Haddon Heights, N. J., 12-29-1934, age 73. Buried in the Episcopal Cemetery at Swedesboro. Married, 1885, HOWARD HICKMAN, of Philadelphia. They were later divorced. He remarried and is living at Elmhurst, Long Island, with a business at 516 5th Ave., New York City. They had a jewelry business at 23rd and Columbia Ave., Philadelphia. She kept the store for 11 years after separation. She inherited a very large fine sampler, made by her mother, MARY JANE PETERSON, in 1847, when she was 20 years of age.

Issue:-

	<i>Born</i>	
5-283 EDITH JUSTICE HICKMAN	6-19-1886	Living
5-284 FLORENCE MAY HICKMAN	10-25-1888	Living

5-283 EDITH JUSTICE HICKMAN. Married, 4-14-1911, HARRY ELLSWORTH FRY, of Quakertown, Pa.; born 7-14-1877, son of Solomon and Emma (Clement) Fry. He is a Girard College graduate and has been connected with the Bank of North America, now the Pennsylvania Company for Insurance on Lives and Granting Annuities, with a service of 35 years. Residence, 313 White Horse Pike, Haddon Heights, N. J.

Issue:

	<i>Born</i>	<i>Died</i>
6-383 DOROTHY MAY FRY	5-30-1913	Living
6-384 HARRY ELLSWORTH FRY, JR.	1915	1916
6-385 FLORENCE LOUELLA FRY	3-14-1919	Living
6-386 Son, unnamed, died at birth		

SUSANNA (SHOEMAKER) JUSTICE DESCENDANTS

3-32 CHARLES JUSTICE; 2-7 SUSANNA; 1-1 CONRAD SHOEMAKER

4-134 LOUELLA HICKMAN; 5-283 EDITH and HARRY E. FRY

6-383 DOROTHY MAY FRY. Born 5-30-1913. Married, in 1931, BENJAMIN CRAIG GILBERT, of Philadelphia; born 6-20-1912, son of Benjamin and Elizabeth (Callahan) Gilbert. He is a chemist with the Quaker City Rubber Co. Residence, 604 Garden St., Haddon Heights, N. J.

Issue:-

7-310 RONALD ELLSWORTH GILBERT. Born 9-16-1932.

6-385 FLORENCE LOUELLA FRY lives home. She graduated in 1935 from the Haddon Heights High School.

5-284 FLORENCE MAY HICKMAN. Born 10-25-1888. Married, in 1909, CHARLES ALEXANDER TURNER, of Philadelphia; born 9-5-1886, son of Charles Alexander and Nancy (Penrose) Turner. Mr. Turner is President of the Chester Lace Mills at Chester, Pa. Residence, 15 Swarthmore Ave., Ridley Park, Pa.

Issue:-

Born

7-311 WILLIAM TURNER	2-20-1911	Living
7-312 CHARLES TURNER	Twin 1- 1-1913	Living
7-313 ROBERT TURNER	Twin 1- 1-1913	Living

7-311 WILLIAM TURNER graduated from Wesleyan University in Connecticut, and University of Pennsylvania in Philadelphia. He has given attention of late to the tracing of the Hickman and Turner ancestry.

7-312 CHARLES TURNER graduated from Lehigh College at Bethlehem, Pa., and is with the U. S. Steel Corp. at Munhall, Pa., suburb of Pittsburgh. His engagement is announced in marriage to MISS EMMA ROSE LAWRENCE, of 2108 W. Tioga St., Philadelphia.

THE FOUNDERS' HEADSTONE

Headstone of Conrad Shoemaker, Sr., the settler and ancestor of all of that name born in Gloucester and Salem Counties, N. J., whose family records repose in the fireproof vault of Trinity Protestant Episcopal Church at Swedesboro, N. J., by the side of which this stone stands. The old cemetery, extending from the church north towards Raccoon Creek, is large and kept in fine condition. About two hundred burials date from earliest days until about 1884, when a newer cemetery was started near at hand. Here headstones antedate the time of marble, as indicated by neighborhood field-stone shaped to the purpose. The wear of years has obliterated some names and dates but the date 1721 is easily discernible. Prevalent names of the early days are those of Black, Clark, French, Jones, Kirby, Lord, Mattson, Keen, Pierson, Rambo, Straughn, Summerill, Stille, Leap, Williams, Lock, Seneck, Mulicka, Hendrickson, Fish, Justice and Richman.

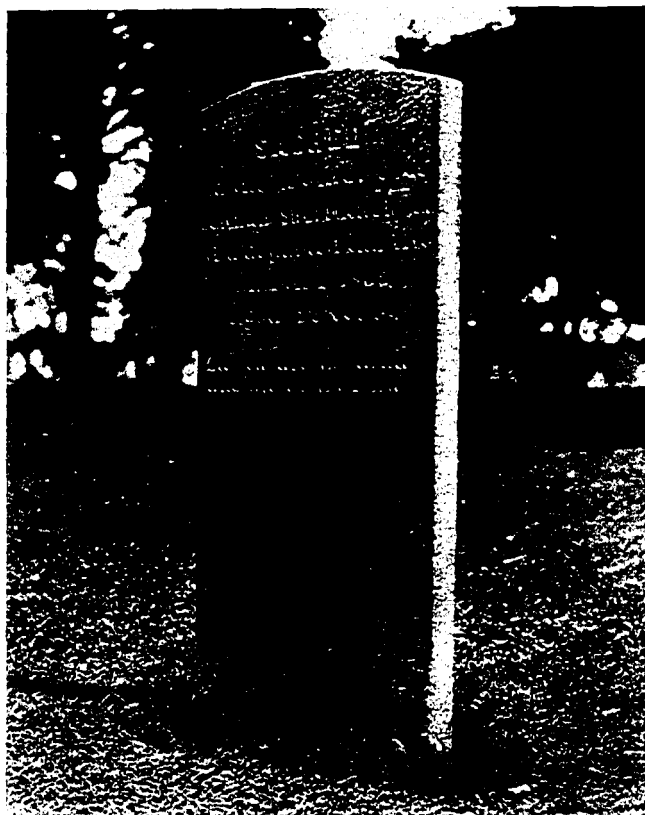

CHAPTER V

CONRAD SHOEMAKER, JR.

AND HIS

DESCENDANTS

CONRAD SHOEMAKER, JR., DESCENDANTS

2-8 CONRAD SHOEMAKER, JR. Born near Swedesboro, N. J., 2-14-1787, the last of eight children. Died 3-9-1846, age 59. Married, 3-23-1815, KEZIAH BOYLE, born 12-6-1790, died 1822, at age 32. All dates agree with headstones and the old church records. He was buried in the Swedes M. E. Church yard, with stone inscribed "Sacred to the memory of CONRAD SHOEMAKER, who departed this life 3-9-1846, aged 59 years and 23 days." Quite similar to that of his father in the old Trinity yard. They were married seven years and had three children.

<i>Issue:-</i>	<i>Born</i>	<i>Died</i>	<i>Age</i>
3-33 EDWARD SHOEMAKER	2-15-1816	4-20-1897	81
3-34 MATILDA SHOEMAKER	10-19-1817	8- 8-1822	4
3-35 MARTHA SHOEMAKER	11- 8-1819	10-23-1822	2

2-8 CONRAD SHOEMAKER married secondly SARAH R. KNISELL, widow, and had four children by her. Her death record has not been found. He died intestate. His inventory at Trenton State House totals \$1,500 and notes of \$730 and book accounts marked "doubtful." He was reputed a large man of 350 pounds.

<i>Issue:-</i>	<i>Born</i>	<i>Died</i>	<i>Age</i>
3-36 CHARLES SHOEMAKER	5- 8-1829	-----	
3-37 WILLIAM SHOEMAKER	1830	-----	
3-38 KEZIAH BOYLE SHOEMAKER	4-28-1831	3-30-1884	52
3-39 HANNAH SHOEMAKER	1835	1- 4-1922	87

EDWARD SHOEMAKER was administrator of his father's estate. He sold at public vendue the real estate to Benjamin Lippincott, of Harrison Township, for \$4,000 and executed a deed for the same on 6-19-1847. The land was in three lots totaling 121 acres and lay along Raccoon Creek out to the public road leading to Bridgeport. It bordered lands of the following persons. Walker, Clark, Uron, Jones, Hilyard, Black, Hendricks, Adams and Givens. Sold subject to the dower of CONRAD's widow, SARAH R. (KNISELL) SHOEMAKER.

CONRAD SHOEMAKER, JR., DESCENDANTS

3-33 EDWARD; 2-8 CONRAD, JR.; 1-1 CONRAD SHOEMAKER

3-33 EDWARD SHOEMAKER. Born near Swedesboro 2-15-1816, died 4-20-1897, age 81. Married, 11-15-1838, when age 22, to SARAH FEATHERER SAILOR, born 5-11-1817, died 4-5-1872, age 54. Both buried in the Emmanuel Church yard at Pennsgrove. She was the daughter of George and Catharine Sailor. He was a farmer in the section below Pennsgrove and an important and well-known man of his time. A local preacher and a large man of 280 pounds and probably the most important type of any of the 39 grandchildren of CONRAD, SR. EDWARD and SARAH were married 34 years and had 13 children, of whom three yet survive, at ages 80, 85 and 87.

<i>Issue:-</i>	<i>Born</i>	<i>Died</i>	<i>Age</i>
4-135 ROBERT MORRISON SHOEMAKER	9-21-1839	1- 6-1841	1
4-136 SEDGWICK RUSLING SHOEMAKER	4-20-1841	5-31-1922	81
4-137 EMMA MARIAH SHOEMAKER	9- 5-1842	12-22-1872	30
4-138 ELMER SHOEMAKER	2-13-1844	2-19-1857	13
4-139 KEZIAH BOYLE SHOEMAKER	8-17-1845	1891	46
4-140 GEORGE SAILOR SHOEMAKER	2-25-1847	July 1920	73
4-141 FRANK DAWSON SHOEMAKER	11-17-1848	Living	
4-142 EDWARD PAGE SHOEMAKER	11-24-1850	Living	
4-143 WESLEY SHOEMAKER	9-24-1852	Drown'd 1885	
4-144 WILLIAM SHOEMAKER	6-12-1854	12-21-1923	69
4-145 SARAH FEATHERER SHOEMAKER	9-20-1855	Living	
4-146 ROBERT JOHNSON SHOEMAKER	10-15-1857	5-29-1921	64
4-147 CONRAD SHOEMAKER	5- 9-1861	5-12-1861	2

3-33 EDWARD SHOEMAKER married secondly MARY JANE (PERRY) DOLBOW, widow, 1-15-1874. She died 4-1-1915, age 80. Buried in Perry lot.

<i>Issue:-</i>	<i>Born</i>	<i>Died</i>	<i>Age</i>
4-148 HOWARD CRATE SHOEMAKER.	3-6-1875	3-15-1909	34

MARY JANE BARBER, who married EDWARD's second child, SEDGWICK, kept house for EDWARD until he married MARY JANE DOLBOW, after his first wife's death. MARY DOLBOW's daughter married LOCKE.

CONRAD SHOEMAKER, JR., DESCENDANTS

3-33 EDWARD; 2-8 CONRAD, JR.; 1-1 CONRAD SHOEMAKER

4-136 SEDGWICK RUSLING SHOEMAKER. Born 4-20-1841, died 5-31-1922, age 81. Married, 9-15-1861, MARY JANE BARBER, of Pennsgrove; born 1841, died 7-27-1929, age 88. Both buried at Pennsgrove. She was the daughter of Elijah and Catharine Barber. He inherited his father's bible, which afterwards descended to IDA, the youngest of his children. They were married over 60 years and had eight children.

<i>Issue:-</i>	<i>Born</i>	<i>Died</i>
5-285 ELMER ELLSWORTH SHOEMAKER	3-31-1861	Living
5-286 LARANIA SHOEMAKER	10-15-1863	1-15-1864
5-287 JOHN BARBER SHOEMAKER	10-19-1864	Living
5-288 SARAH CATHARINE SHOEMAKER	1- 5-1867	Living
5-289 FRANK SHOEMAKER	5- 4-1869	Living
5-290 MARY ANN SHOEMAKER Twin	6- 1-1871	Living
5-291 MARGARET M. SHOEMAKER	6- 1-1871	6-28-1871
5-292 IDA SHOEMAKER	4- 8-1876	Living

5-285 ELMER ELLSWORTH SHOEMAKER. Married, January, 1883, REBECCA PEDRICK, of Pedricktown; born 2-3-1861, daughter of Benjamin and Sarah (Davenport) Pedrick. She is a sister to Keziah, who married John Burk, deceased, and a niece of James and Ann Pedrick, both deceased, who were familiar characters in Pedricktown in ye olden days. ELMER is engaged in carpentering and cabinet making, which he has followed the major part of his life. Residence, 23 Railroad Ave., Swedesboro, N. J.

<i>Issue:-</i>	<i>Born</i>	<i>Died</i>
6-387 HOMER PEDRICK SHOEMAKER	12-25-1884	Same day
6-388 HOWARD PEDRICK SHOEMAKER	12- 5-1886	8-11-1888
6-389 ANNA PEDRICK SHOEMAKER	4-11-1888	Living

6-389 ANNA PEDRICK SHOEMAKER is unmarried. She has been a school teacher at Atlantic City for some time.

CONRAD SHOEMAKER, JR., DESCENDANTS

3-33 EDWARD; 2-8 CONRAD, JR.; 1-1 CONRAD SHOEMAKER

4-136 SEDGWICK and MARY JANE BARBER CHILDREN

5-287 JOHN BARBER SHOEMAKER. Born near Pennsgrove 10-19-1864. Married, 3-5-1892, HATTIE DOLBOW, born 11-16-1867, daughter of Charles and Elizabeth (Mead) Dolbow. He farmed first near Central school house, three miles from Pennsgrove, and with the exception of five years in the powder plant, has farmed in the three counties of Gloucester, Salem and Atlantic. Now in the fine section near Malaga Lake and Newfield. Both living on a country place near Newfield, N. J.

Issue:-

Born

6-390 HOWARD SHOEMAKER	8-12-1892	Living
6-391 MABEL SHOEMAKER	12- 3-1893	Living

6-390 HOWARD SHOEMAKER. Married, 2-10-1926, LUCY WOODFORD CAMPBELL, of Shiloh, daughter of Benjamin and Anna (Spahr) Campbell. He has a farm near Newfield, where they reside, and he is also a local preacher in the Newtonville Circuit of Atlantic County.

Issue:-

Born

7-314 EVAN ALTON SHOEMAKER	11-26-1926	Living
7-315 JANET HARRIET SHOEMAKER	5-31-1931	Living

6-391 MABEL SHOEMAKER. Married, 1911, LEON WARNER, of Salem, N. J., born 1893, son of John and Elizabeth Warner. She is living in Wildwood, N. J.

Issue:-

Born

Died

7-316 HOWARD LEROY WARNER	4-22-1913	Living
7-317 WAYNE JOHN WARNER	1-22-1924	4-1-1935

WAYNE was killed by an automobile.

5-288 SARAH CATHARINE SHOEMAKER. Born 1-5-1867. Married, 1888, WILLIAM H. SLAPE, of Pennsgrove, born 1864, died 1-5-1933, age 68. Buried at Pennsgrove. His widow lives with her daughter, AMY.

Issue:-

6-392 AMY HORNER SLAPE. Born 12-22-1888. Married, 1-31-1915, FRANK MALACHI LAYTON, born 5-2-1888, son of Stacy D. and Susanna (Kirby) Layton. They live on a farm three miles from Woodstown, towards Swedesboro. No children.

CONRAD SHOEMAKER, JR., DESCENDANTS

3-33 EDWARD; 2-8 CONRAD, JR.; 1-1 CONRAD SHOEMAKER

4-136 SEDGWICK and MARY JANE BARBER CHILDREN

5-289 FRANK SHOEMAKER. Born 5-4-1869. Married, 5-30-1890, ANNA BELLA GROFF, of Bridgeport, born 2-15-1869, daughter of Henry and Sarah (Zane) Groff. He was a farmer, then at Duponts 29 years, now trucking for a lumber company. Both live at 19 Pearl St., Pennsgrove, N. J.

Issue:-

Born

6-393 SEDGWICK RUSLING SHOEMAKER	8-15-1892	Living
6-394 BLANCHE LEWIS SHOEMAKER	8-21-1897	Living
6-395 FRANK SHOEMAKER, JR.	10-15-1900	Living
6-396 SARAH JANE SHOEMAKER	10-19-1902	Living

6-393 SEDGWICK RUSLING SHOEMAKER. Married, 12-8-1915, MATTIE HOFFNER, of Chester, Pa., born 8-1-1897, daughter of Harry and Mattie (Carroll) Hoffner. Occupation, machinist. Residence, Pearl St., Pennsgrove.

Issue:-

Born

7-318 WARREN FRANK SHOEMAKER	7-17-1916	Living
7-319 BLANCHE SHOEMAKER	9-16-1917	Living
7-320 JOHN SHOEMAKER	3- 5-1925	Living

6-394 BLANCHE LEWIS SHOEMAKER. Married, 12-25-1919, HAROLD TRESTER WHITE, born at Honey Brook, Chester County, Pa., one of twins, on 3-10-1895, son of Edwin and Florence (Kennedy) White. They reside at 5637 Hunter St., West Philadelphia. Occupation, carpenter.

Issue:-

Born

7-321 LILLIAN ELIZABETH WHITE	7-18-1921	Living
7-322 GENEVIEVE WHITE	3-23-1923	Living
7-323 DORIS WHITE	5-16-1925	Living
7-324 WILLIAM WHITE	8- 3-1930	Living

6-395 FRANK SHOEMAKER. Married, 1-1-1921, GENEVIEVE WALTERS, of Washington, D. C., born 4-16-1900, daughter of William and Louise Walters. She died 11-26-1934, age 34. Buried at Woodstown. He is a millwright at Duponts. Residence, Pearl St., Pennsgrove.

Issue:-

7-325 WILLIAM SHOEMAKER. Born 6-25-1925.

CONRAD SHOEMAKER, JR., DESCENDANTS

3-33 EDWARD; 2-8 CONRAD, JR.; 1-1 CONRAD SHOEMAKER

4-136 SEDGWICK

5-289 FRANK SHOEMAKER and ANNA GROFF CHILDREN

6-396 SARAH JANE SHOEMAKER. Born 10-19-1902. Married, 6-23-1920, HARRY BROWNING, of Scranton Pa., born 7-11-1902, son of Earl and Louisa (Williams) Browning. He is a millwright at Duponts. Residence, Pennsgrove, N. J.

Issue:-

Born

7-326 HARRY JACK BROWNING	7-27-1921	Living
7-327 JOHNSON SHOEMAKER BROWNING	9-12-1923	Living
7-328 FRANK SHOEMAKER BROWNING	9-12-1925	Living
7-329 EARL RICHARDS BROWNING	3-11-1930	Living

4-136 SEDGWICK RUSLING SHOEMAKER and

MARY J. BARBER CHILDREN

5-290 MARY ANN SHOEMAKER. Born 6-1-1871, one of twin sisters. Married, 4-5-1893, WARREN TROTT REDFIELD, born at Newfield, N. J., 11-28-1869, son of Andrew and Elizabeth (Mathers) Redfield. He is in grocery work in Camden, N. J. Residence, 34 Dubois Ave., N. Woodbury, N. J. Mrs. Redfield has an abundance of portraits of various members of the SHOEMAKER family, dating back many years, as well as letters from Australia from her UNCLE FRANK. Married 42 years and had four children.

Issue:-

Born

Died

Age

6-397 EDWIN WARREN REDFIELD	11-28-1893	Living	
6-398 ELIZABETH BARNETT REDFIELD	2-12-1895	Living	
6-399 ARTHUR CHILDERY REDFIELD	12-24-1897	12-19-1900	3
6-400 MARSHALL REDFIELD	10- 6-1906	8-11-1921	14

6-398 ELIZABETH BARNETT REDFIELD. Married, 2-16-1924, LESLIE STUART TWEED, born at Clayton, N. J., 1-8-1894, son of Robert and Rosanna (Knox) Tweed. Occupation, automobile mechanic. Residence, 55 Progress Ave., N. Woodbury.

Issue:-

Born

7-330 ELIZABETH JANE TWEED	1-17-1925	Living
7-331 STUART WARREN TWEED	1-18-1928	Living

CONRAD SHOEMAKER, Jr., DESCENDANTS

3-33 EDWARD; 2-8 CONRAD, Jr.; 1-1 CONRAD SHOEMAKER
 4-136 SEDGWICK RUSLING; 5-290 MARY and WARREN REDFIELD
 6-397 EDWIN WARREN REDFIELD. Born 11-28-1893. Married,
 4-5-1916, FLORENCE MAY REINHARD, of Philadelphia, born 6-21-
 1896, daughter of John and Mabel Queen (Underkofler) Reinhard.
 He is with the Bell Telephone Company of New Jersey as storekeeper.
 Mr. Redfield has citations from the National Safety Council, American
 Red Cross and New Jersey Bell Telephone Company for the saving of
 life at a fire in Palmyra in 1929. They have lived the past 18 years
 at 622 Pennsylvania Ave., Palmyra, N. J.

<i>Issue:-</i>	<i>Born</i>	
7-332 EDWIN WARREN REDFIELD, Jr.	11-30-1916	Living
7-333 JOHN WILBUR REDFIELD	11-11-1919	Living
7-334 RUSLING ANDREW REDFIELD	1- 8-1922	Living
7-335 BLANCHE MARGARET REDFIELD Twin	5-30-1926	Living
7-336 MILDRED PEARL REDFIELD Twin	5-30-1926	Living

SEDGWICK RUSLING SHOEMAKER and

MARY JANE BARBER CHILDREN

5-292 IDA SHOEMAKER. Born 4-8-1876. Married, 11-13-1894,
 LEMUEL BARTINE REYMER, of Pedricktown, born 2-8-1868, son of
 Lambert and Gesceina Reymer. IDA has the bible of her grandfather,
 EDWARD, published at Philadelphia by Perry, 1850. This bible con-
 tains many entries and begins with EDWARD's father and mother,
 CONRAD, Jr., and KEZIAH, his wife. She has also the bible of her
 father, SEDGWICK (Harding, of Phila., 1865). IDA and LEMUEL both
 live on a farm east of Swedesboro. They have been married 41 years
 and had nine children.

<i>Issue:-</i>	<i>Born</i>	
6-401 MILTON BARTINE REYMER	1-14-1897	Living
6-402 MARY JANE REYMER	8- 6-1899	Living
6-403 HILDA REBECCA REYMER	1- 1-1901	Living
6-404 GESCEINA REYMER	10- 7-1904	Living
6-405 HARRIET REYMER	12-25-1906	Living
6-406 LEROY REYMER	12-17-1908	Living
6-407 EMERSON McGEORGE REYMER	4-21-1910	Living
6-408 EARL REYMER	3-24-1912	Living
6-409 INIZ REYMER	9-24-1917	Living

CONRAD SHOEMAKER, JR., DESCENDANTS

3-33 EDWARD; 2-8 CONRAD, JR.; 1-1 CONRAD SHOEMAKER
 4-136 SEDGWICK; 5-292 IDA and LEMUEL REYMER CHILDREN
 6-402 MARY JANE REYMER. Born 8-6-1899. Married, 1918, WILLIAM JACOB JONES, of Woodstown, N. J., born 1898, died 12-5-1928, age 30. Buried at Lake Park Cemetery. Son of William and Mary Jones. He was a farmer for Harry Black and met death by an accident from a rifle while killing hogs. His widow lives at Auburn, N. J.

<i>Issue:-</i>	<i>Born</i>	<i>Died</i>
7-337 WILLARD JONES	12- 1-1918	Living
7-338 MILTON JONES	6-15-1920	At 7 mos.
7-339 MILDRED REYMER JONES	10-17-1921	Living
7-340 ROBERT JONES	3-12-1923	Living
7-341 MARY ELIZABETH JONES	1- 3-1925	Living
7-342 RUTH JONES	3-25-1926	Living
7-343 WARREN JONES	4-10-1927	Living
7-344 DORIS IDA JONES	9-16-1928	Living

6-406 LEROY REYMER. Born 12-17-1908. Married, 1932, MARY HENRIETTA JAMES, born at Annapolis, Md., 7-30-1910, daughter of John Francis and Annie Adelaide (Knowles) James. They live at Mt. Royal, N. J., and he works for the Vacuum Oil Co.

<i>Issue:-</i>	<i>Born</i>	
7-345 JOAN MARIE REYMER	12-22-1932	Living
7-346 MERVYN LEROY REYMER	10-31-1934	Living

CONRAD SHOEMAKER, JR., DESCENDANTS

3-33 EDWARD; 2-8 CONRAD, JR.; 1-1 CONRAD SHOEMAKER

4-137 EMMA MARIAH SHOEMAKER. Born 9-5-1842, died 12-22-1872, age 30. Married, 1-5-1862, EDWARD PRESCOTT BARNART, of Upper Penn's Neck, Salem County, son of William and Elizabeth (Reynolds) Barnart, born 7-20-1838, died 2-27-1885, age 46. Both buried in Emmanuel Cemetery, Pennsgrove. EDWARD married secondly ELIZABETH ABBOTT and had MINNIE, who married a Baker, now deceased. She is living in Pasadena, Calif. EMMA and EDWARD were married but 10 years when she died, 16 days after her last born of six children.

<i>Issue:-</i>	<i>Born</i>	<i>Died</i>	<i>Age</i>
5-293 RICHARD FRANKLIN BARNART	1- 5-1863	5-26-1864	1
5-294 HARRY HACKETT BARNART	6-29-1864	8-26-1919	55
5-295 EDWARD SHOEMAKER BARNART	3-26-1866	3-28-1880	14
5-296 FRANK LESLIE BARNART	7- 6-1868	Living	
5-297 SARAH SHOEMAKER BARNART	12-13-1870	Living	
5-298 WESLEY BARNART	12- 6-1872	Infancy	

5-294 HARRY HACKETT BARNART. Married, 9-23-1891, LENA HEWITT, of Pennsgrove, born 3-29-1871, died 1923, age 52. Both buried at Pennsgrove. He followed railroad work for 26 years and was a conductor on the old Delaware Shore Railroad. Married 28 years and had three children.

<i>Issue:-</i>	<i>Born</i>	
6-410 MARTHA HEWITT BARNART	11- 7-1892	Living
6-411 RALPH EDWARD BARNART	7-29-1894	Living
6-412 CHARLES STANTON BARNART	3-17-1902	Living

CONRAD SHOEMAKER, JR., DESCENDANTS

3-33 EDWARD; 2-8 CONRAD, JR.; 1-1 CONRAD SHOEMAKER

4-137 EMMA BARNART; 5-294 HARRY and LENA HEWITT

6-410 MARTHA HEWITT BARNART. Born 11-7-1892. Married, 3-16-1916, DAVID HOPKINS, of Hazelton, Pa.; born +2-1890, son of William Hopkins. They were divorced June, 1926. No children. MARTHA married secondly, 8-26-1934, THOMAS BRAIDWOOD, of Wildwood, N. J., born 7-29-1900, son of Victor and Wilhelmina Braidwood. Occupation, wireless operator. Residence, 610 McIlvain St., Chester, Pa.

6-411 RALPH EDWARD BARNART. Born 7-29-1894. Married, 11-10-1916, HILDA GAVENTA, of Pedricktown, N. J.; born 4-18-1895, daughter of George and Mary Gaventa. They were divorced in 1930. She remarried and has her son with her in Pedricktown. He remarried and again divorced. No children by second marriage. Occupation, electrician. Residence, Mt. Royal. RALPH and HILDA had:
(See addenda, page 209.)

Issue:-

7-347 CLINTON GAVENTA BARNART. Born 11-10-1918.

6-412 CHARLES STANTON BARNART. Born 3-17-1902. Has never married. He has had a taxicab business in Paulsboro for the past eleven years. Residence, Paulsboro Hotel.

EMMA MARIAH SHOEMAKER and EDWARD P. BARNART CHILDREN

5-296 FRANK LESLIE BARNART. Born 7-6-1868. Has married three times and is living with his third wife, about Bridgeton. Had two girls by first marriage and was divorced. The second wife lived but five days after marriage. No further information available at this time. (See addenda, page 209.)

5-297 SARAH SHOEMAKER BARNART. Born 12-13-1870. Married, 5-7-1910, at the Church of the Transfiguration, New York City, WILLIAM FREDERICK SWAN, born at Williams Bridge, New York City, 5-11-1869, son of David E. and Mary (Buttle) Swan. Mr. Swan has been prominently identified in insurance work in Philadelphia the past 30 years, at 416 Walnut St. They have a very fine home, with ample ground, at 6445 Drexel Road, Overbrook, where they reside.

Issue:-

6-413 AIMEE JANE SWAN. Born 1-1-1912. Single.

CONRAD SHOEMAKER, JR., DESCENDANTS

3-33 EDWARD; 2-8 CONRAD, JR.; 1-1 CONRAD SHOEMAKER

4-139 KEZIAH BOYLE SHOEMAKER. Born 8-17-1845, died 1891, age 46. Buried at Pennsgrove. Married OBEDIAH ROSEN HURLEY, of Chestertown, Md.; born 4-8-1847, died 12-25-1923, age 76. Buried at Clarksboro, Va.

<i>Issue:-</i>	<i>Born</i>	<i>Died</i>	<i>Age</i>
5-299 LOUIS W. HURLEY	12- 7-1872	7-15-1873	8ms.
5-300 LAURA HURLEY	6-15-1874	10- 3-1933	59
5-301 STELLA VIRGINIA HURLEY	Aug. 1876	1935	59
5-302 ALICE HURLEY	Aug. 1882	Living	

OBEDIAH R. HURLEY married secondly, 2-2-1895, VIRGINIA BILDERBACK, daughter of William Hahn and Ruth Bilderback. She is living, a widow, at 31 Walnut St., Pennsgrove, N. J.

<i>Issue:-</i>	<i>(Bible)</i>	<i>Born</i>	<i>Died</i>
JOHN COOPER HURLEY		12- 5-1896	1930
ELSIE MAY HURLEY		7-18-1897	Living
RUTH ANN HURLEY		3- 8-1900	Living
KATIE WALTER HURLEY		11-22-1902	Living
OBEDIAH ROSEN HURLEY, JR.		4-10-1904	Living
GEORGE FOX ROSEN HURLEY		11-20-1906	Living
ISABELL JANE HURLEY		12-22-1909	Living
FRANCES HURLEY		2-23-1920	Living

5-301 STELLA VIRGINIA HURLEY. Married ROBERT BOWLING. They settled about Newport, Charles County, Maryland, in a tobacco section of the state, and prospered. They had seven boys and one girl, and as each boy married they were given a tobacco plantation in that section, until now the family controls many hundreds of acres of land. The eldest child, ROBERT BOWLING, JR., was the first to marry, about 1923, and has children. Further particulars are unavailable at this time.

5-302 ALICE HURLEY. Married JOHN PAYNE, widower, of Middlesex County, Virginia. He was a wharf builder and they had a family of about seven children, some of them now in Washington, D. C. Further particulars are unavailable at this time.

CONRAD SHOEMAKER, Jr., DESCENDANTS

3-33 EDWARD; 2-8 CONRAD, Jr.; 1-1 CONRAD SHOEMAKER

4-139 KEZIAH BOYLE SHOEMAKER and

OBEDIAH R. HURLEY CHILDREN

5-300 LAURA HURLEY. Born 6-15-1874, died 10-3-1933, age 59. Buried at Lakeview, Riverton, N. J. Married RICHARD HUDSON, of Hurfville, N. J.; born 11-9-1872, son of John R. and Margaret Hudson. He is a butcher and meat cutter in Philadelphia, living, a widower, at 5838 Penn St., Frankford, Philadelphia.

<i>Issue:-</i>	<i>Born</i>	<i>Died</i>	<i>Age</i>
6-413 WILLIAM WYETT HUDSON	11- 4-1897		2
6-414 ANNA SHOEMAKER HUDSON	6-23-1900	Living	
6-415 JOHN HURLEY HUDSON	3-25-1906	Living	
6-416 EDWARD S. HUDSON	9-21-1908	Living	
6-417 MARGARET ELIZABETH HUDSON	11-26-1911	Living	
6-418 RUTH VIRGINIA HUDSON	12-30-1917		9 wks.

6-414 ANNA SHOEMAKER HUDSON. Married, 9-25-1919, GEORGE WASHINGTON EDELL, of Philadelphia; born 4-2-1896. They separated 1929. He was a printer. She works as a restaurant waitress and resides at 5838 Penn St.

<i>Issue:-</i>	<i>Born</i>	
7-348 GEORGE WASHINGTON EDELL, Jr.	5-19-1920	Living
7-349 LAURA HUDSON EDELL	10-11-1926	Living
7-350 MARGARET ELIZABETH EDELL	12-19-1928	Living

6-415 JOHN HURLEY HUDSON. Married, 1925, RUTH VIRGINIA DAVIS, of Riverside, N. J., born May, 1910. He is a long-distance bus driver for the Public Service Company. Residence, Camden.

Issue:-

7-351 RUTH VIRGINIA HUDSON. Born 7-21-1926.

6-416 EDWARD S. HUDSON is unmarried, a clerk in the accounting department of the Provident Mutual Insurance Co. Residence, 5838 Penn St., Frankford.

6-417 MARGARET ELIZABETH HUDSON is unmarried. She is a stenographer. Lives at 5838 Penn St., Frankford, Philadelphia.

CONRAD SHOEMAKER, JR., DESCENDANTS

3-33 EDWARD; 2-8 CONRAD, JR.; 1-1 CONRAD SHOEMAKER

4-141 FRANK DAWSON SHOEMAKER. Born 11-17-1848. Living. Married in Australia, 1880, to LUCRETIA WOLFF, born 1860. Both living at Tumberumbo, New South Wales, Australia. He enlisted in the Civil War, served his time and then re-enlisted. Later he got the "gold fever" and shipped to Australia, dropping his last name and being known as FRANK DAWSON to this day. He wrote, "What's the use of being a SHOEMAKER if you can't make shoes." He ran away to war but his father got him back and he ran away again. He wrote he has traveled plenty, made and lost money plenty, and his work since he arrived there in 1880 has been ranching and mining. He settled in the worst country in the world, as big as the United States and only six and a half million people. Big parts of it no white man has seen and where there are so many rabbits people have to move out of their way. He knows where there is plenty of gold, but takes big capital and machinery to get at it. He is now nearly 87 years of age and been married 55 years. Had eleven children, nine of whom live and they all grew big. A partial record, gleaned from letters, follows:

Issue:-

5-303 FRANK DAWSON. Farming at Cortyonz, Victoria. Has son, NORMAN FRANCIS, in Government employ.

5-304 CLARA DAWSON. Eldest daughter. Married.

5-305 ETHEL DAWSON. Married L. WOLTERS. Has daughter, SYLVIA. Residence, Tumberumbo.

5-306 FLORENCE DAWSON. Married A. J. WHITE. Residence, Morven via Culcairn, N. S. Wales. Five children, CARMEN 1912, JUNE, ANDREW, JOHN, FRANK.

5-307 JOHN DAWSON. Married Tumberumbo girl. Has a saw mill business. Was in World War.

5-308 EDWARD E. DAWSON. Was in war. Married in England. Rabbit hunter and gold digger. 200 miles away.

5-309 ANNIE DAWSON. Living. Married. Now a widow.

5-310 ELSIE DAWSON.

5-311 WALTER DAWSON. Born 1899. Youngest. Single. 200 miles from Tumberumbo. Rabbit hunter and gold digger.

The above nine children are living and two others are deceased.

CONRAD SHOEMAKER, Jr., DESCENDANTS

3-33 EDWARD; 2-8 CONRAD, Jr.; 1-1 CONRAD SHOEMAKER

4-142 EDWARD PAGE SHOEMAKER. Born 11-24-1850. Married, 6-23-1881, ISABEL McNETT, born 12-1-1854, daughter of George and Elizabeth McNett, of Harrington, Del. He has followed salesmanship work the major part of his life. Now retired, and both resident at 200 E. Madison Ave., Collingswood, N. J. He has the old bible of CONRAD SHOEMAKER, Sr., his great-grandfather, published by Carey of Philadelphia, 1802. The family record is in Old English print, on illustrated pages, and is unique. These records agree with those of the church where the founder of the family in America and his children were communicants. The bible was sent to EDWARD's father by the widow of a half brother, who settled in Texas.

<i>Issue:-</i>	<i>Born</i>	<i>Died</i>	<i>Age</i>
5-312 EARL SHOEMAKER	8-30-1883	10-11-1898	14
5-313 EDNA ELIZA SHOEMAKER	9-25-1884	Living	
5-314 SARAH EDITHA SHOEMAKER	10-12-1888	Living	

5-313 EDNA ELIZA SHOEMAKER. Married, 10-30-1915, SILAS HENRY CHAMPLIN, of Massachusetts, born 1888, son of Winslow Stephen and Susy (Chapin) Champlin; descendant of Deacon Chapin, whose statue is in the Corcoran Art Gallery. SILAS is a sanitary chemist with a manufacturing can company. Residence, Cincinnati, Ohio.

Issue:-

6-419 CAROLYN ISABELLE CHAMPLIN. Born 3-12-1917.

5-314 SARAH EDITHA SHOEMAKER. Married, 10-5-1927, WILLIAM E. TAYLOR, of Camden, N. J.; born 7-24-1876, son of William Henry and Anna Mary (Felton) Taylor. Occupation, salesman. No children. Residence, 200 E. Madison Ave., Collingswood, N. J.

CONRAD SHOEMAKER, JR., DESCENDANTS

3-33 EDWARD; 2-8 CONRAD, JR.; 1-1 CONRAD SHOEMAKER

4-143 WILLIAM SHOEMAKER was born 6-12-1854, died 12-12-1923, age 69. Married ANNA VIRGINIA DENNY, of Pennsgrove, born 4-14-1858, died 5-15-1916, age 58. Both buried at Riverview Cemetery, Pennsgrove. She was the daughter of Henry and Fannie (Kidd) Denny. He was a butcher in Pennsgrove and later opened a restaurant business in Philadelphia. His half brother, HOWARD CRATE SHOEMAKER, was with him also for a time in Philadelphia. Later on came back to Pennsgrove and worked in Duponts. No children.

4-144 SARAH FEATHERER SHOEMAKER. Born 9-20-1855. Married, 11-20-1878, CLAYTON BROWN STETSER, of Paulsboro, N. J., born 6-12-1851, son of Enos and Mary (Lippincott) Stetser. He died 4-15-1921, age 69. Buried at Northwood, Philadelphia. He was a farmer and also a blacksmith the most of his active life. His widow resides at 128 Progress Ave., N. Woodbury, N. J.

<i>Issue:-</i>	<i>Born</i>	<i>Died</i>
5-315 EDWARD STETSER	1880	1880
5-316 MARY LIPPINCOTT STETSER	11-7-1882	Living
5-317 GEORGE SHOEMAKER STETSER	7-6-1886	Living

5-316 MARY LIPPINCOTT STETSER. Married, 1909, ALBERT ALONZO SPRINGER, of Chester, born 1882, died 4-1-1930, age 48. Buried Mt. Hope Cemetery, Chester. He was the son of John and Esther Springer. Occupation, mechanical engineer. His widow resides at 44 E. 23rd St., Chester, Pa.

<i>Issue:-</i>	<i>Born</i>	
6-420 SARAH ESTHER SPRINGER	6-23-1910	Living
6-421 ALBERTA ELIZABETH SPRINGER	1-24-1920	Living

5-317 GEORGE SHOEMAKER STETSER. Married, in 1918, ANNA ELLEN WEST, of Germantown, Philadelphia, born 10-16-1891, daughter of William and Mary (Fluck) West. He is a credit man for the Atlantic Refining Co. Residence, 128 Progress Ave., Woodbury, N. J.

<i>Issue:-</i>	<i>Born</i>	
6-422 MARIETTA STETSER	10-5-1919	Living
6-423 BETTY VIRGINIA STETSER	5-5-1924	Living
6-424 ANNA MAY STETSER	7-2-1926	Living

CONRAD SHOEMAKER, Jr., DESCENDANTS

3-33 EDWARD; 2-8 CONRAD, Jr.; 1-1 CONRAD SHOEMAKER

4-145 ROBERT JOHNSON SHOEMAKER. Born near Carney's Point 10-15-1857, died at Los Angeles, Calif., 5-29-1921, age 63. Buried at Pedrickton, N. J. Married, 12-25-1878, **JOSEPHINE ANNA RICHARDS**, of Pedricktown, a ward of Frank Davis, born 1-15-1854, died of accidental burns in Philadelphia, 8-22-1892, age 38. Buried at Pedricktown in the family lot.

<i>Issue:-</i>	<i>Born</i>	<i>Died</i>	<i>Age</i>
5-318 FRANCIS DAVIS SHOEMAKER	6-13-1880	6-19-1925	45
5-319 ROBERT JOHNSON SHOEMAKER, Jr.	4-14-1882	Living	
5-320 ANNA RICHARDS SHOEMAKER	12-29-1884	Living	
5-321 SARAH DAVIS SHOEMAKER	1890	1890	3ms.

4-145 ROBERT J. SHOEMAKER married secondly, 6-29-1900, **CAROLINE AVIS READ**, of Fall River, Mass., daughter of Edmund V. Read, and one of his pupils in his Rochester school. No issue. She is living at Los Angeles, Calif.

The career of Mr. SHOEMAKER was marked by much brilliance of mind. He was a master teacher, a great organizer and promoter, and a gifted musician. He was well built physically and wore a seven and seven-eighths hat, made to order. He worked his way mainly, through the normal school at Trenton, then rose rapidly from his first school at Pedricktown to Principal of High at Pennsgrove. Was leader of the old "Weccacoe" band at Pedricktown. He later went to Columbia, Pa., as an office manager, then to Pierce's in Philadelphia as Professor of Mathematics, English Grammar and Bookkeeping. Next Principal of a Commercial College at Fall River, Mass., and organized the **SHOEMAKER & CLARK COMMERCIAL SCHOOL** at the same place. Sold out and went to Rochester, N. Y., in correspondence school work with much success. In 1906 went to Nevada when Goldfield was coming into full bloom and became wealthy with his operations there. Next went to Los Angeles, Calif., and engaged in oil enterprises, played into hands of sharks and lost most of his fortune. After this he did little for several years, then opened a branch of the American Letter Co. of New York, an enterprise of his eldest son. He contracted pneumonia on a jaunt to San Francisco, which caused his death.

CONRAD SHOEMAKER, Jr., DESCENDANTS

3-33 EDWARD; 2-8 CONRAD, Jr.; 1-1 CONRAD SHOEMAKER

4-145 ROBERT J. SHOEMAKER and

JOSEPHINE A. RICHARDS CHILDREN

5-318 FRANCIS DAVIS SHOEMAKER. Born at Pedricktown, N. J., 6-13-1880, died 6-19-1925, age 45. Buried at Fall River, Mass. Married, 5-9-1898, **MARY JANE FIELD**, of Fall River. His widow resides in Brooklyn, N. Y. He graduated from Philadelphia High and then Pierce's with highest honors and started work with the American News Co. Then went to Fall River and later Rochester, identified with his father's enterprises. He then associated with Frederick S. Dudley and organized the American Letter Co. in New York City, which was successful and which he carried on until death.

<i>Issue:-</i>	<i>Born</i>	<i>Died</i>	<i>Age</i>
6-425 FRANCIS DAVIS SHOEMAKER, Jr.	12- 9-1899	2-9-1928	28
6-426 CHARLES FIELD SHOEMAKER	1-25-1901	Living	
6-427 ROBERT MONTGOMERY SHOEMAKER	7- 8-1912	Living	

6-426 CHARLES FIELD SHOEMAKER. Married, 1924, **ANNE REILLY**, of Brooklyn, N. Y. He has been connected with the American Letter Co. and other activities. Residence, Brooklyn, N. Y.

<i>Issue:-</i>	<i>Born</i>	<i>Living</i>
7-352 CHARLES FIELD SHOEMAKER, Jr.	3-10-1925	Living
7-353 RICHARD DAVIS SHOEMAKER	8- 1-1926	Living

6-425 FRANCIS DAVIS SHOEMAKER died at age 28 and is buried at Fall River. He married **KATHERINE PHILLIPS**, of Fall River, July, 1927. No issue.

6-427 ROBERT MONTGOMERY SHOEMAKER is unmarried. He is associated with a large electrical business in New York City.

CONRAD SHOEMAKER, Jr., DESCENDANTS

3-33 EDWARD; 2-8 CONRAD, Jr.; 1-1 CONRAD SHOEMAKER

4-145 ROBERT J. SHOEMAKER and

JOSEPHINE A. RICHARDS CHILDREN

5-319 ROBERT JOHNSON SHOEMAKER, JR. Born at Pedricktown, N. J., 4-14-1882. Married, 6-12-1900, at Providence, R. I., MABELLE LAWRENCE DAVIS, daughter of Erastus Homer and Mary Jane Davis. He was educated in the public schools of Philadelphia, Fall River, Mass., and the Shoemaker & Clark Commercial School at the latter place, teaching night classes in the same. He then went into the manufacturing jewelry business for eight years; afterwards with his brother FRANK in the conduct of the American Letter Co., taking over the latter's interests at his death. He is still carrying on this business in New York City, having taken in his son-in-law as partner. He has six Masonic affiliations and has had considerable career professionally in music. Residence, 1938 Ford St., Brooklyn, N. Y.

Issue:-

6-428 TRULY ELIZABETH SHOEMAKER. Born at Fall River, Mass., 1-26-1903. Educated in the public schools of Brooklyn and Los Angeles, Calif., finishing in the New York University with degree of B.A. Then taught school in Brooklyn, N. Y. Married, 6-29-1929, RAYMOND DENZI SEARS, of Brooklyn, N. Y., who is with his father-in-law in the business of the American Letter Co. They have no children.

5-320 ANNA RICHARDS SHOEMAKER. Born at Pennsgrove, N. J., 12-29-1884. Educated in the public schools and that of her father's. Became early interested in moving pictures and started out in 1910 with the old Essanay Company in Chicago. Went west in 1913 and ranked at the top as a comedienne, later on in character and straight leads. Associated with Universal American Film Co. and at Santa Barbara with own company. In same companies along with Charlie Chaplin and Wallace Beery before they came to distinction. Terminated theatrical career and married, 9-6-1931, WALTER FREDERICK BROWN, born in Brooklyn, N. Y., 6-28-1900, son of Frederick Brockway and Carrie Daisey (Tower) Brown. Frederick B. Brown has Indian blood, and his wife is of the Boston Towers and a descendant of Thomas Clark, who came over on the Mayflower. Occupation of WALTER F. BROWN, engineer (Diesel), and their residence now, 12721 Hortense St., N. Hollywood, Calif. No children.

CONRAD SHOEMAKER, Jr., DESCENDANTS

3-33 EDWARD; 2-8 CONRAD, Jr.; 1-1 CONRAD SHOEMAKER

4-146 HOWARD CRATE SHOEMAKER was born 3-6-1875, died 3-15-1909, age 34. Buried at Emmanuel Cemetery, Pennsgrove. Married, August, 1899, VERA GRAHAM, of Philadelphia, born 8-28-1881, daughter of Ezekiel and Amelia (Shorts) Graham. He was raised a farmer but later went to Philadelphia and carried on a restaurant business on 4th St., near Market, successfully for several years until his death, which his widow continued for some time afterwards. She is resident at 5046 Chestnut St., Philadelphia.

Issue:-

5-322 HOWARD WILLIAM SHOEMAKER. Born 7-22-1901. Married, August, 1922, GERTRUDE VIRGINIA EARNEST, born 4-8-1899, daughter of Edmund and Stella Woodruff (Henry) Earnest. He is in real estate promotion work and they reside at 5046 Chestnut St., Philadelphia.

Issue:-

6-429 HOWARD WILLIAM SHOEMAKER, Jr. Born 11-19-1913.

CONRAD SHOEMAKER, Jr., and SARAH R. KNISELL CHILDREN

3-36 CHARLES SHOEMAKER was born 5-8-1829 and deceased. He early in life went to Texas. When the Civil War broke out was drafted in the Confederate army. He married and left posterity in Texas which has not been as yet traced. Communications to SHOEMAKERS located in Houston have not been answered. He carried to Texas the old original family bible and after his death his widow sent it to his half brother, EDWARD, and it then descended to the latter's son, EDWARD, still living in Collingswood.

3-37 WILLIAM SHOEMAKER was born in 1830. He either went with or followed his brother CHARLES to Texas. He was also drafted and fought in the Confederate army during the Civil War and was killed in the battle at Vicksburg. He never married.

CONRAD SHOEMAKER, JR., DESCENDANTS

3-38 KEZIAH; 2-8 CONRAD, JR.; 1-1 CONRAD SHOEMAKER

KEZIAH SHOEMAKER was born at "Prospect," near Bridgeport, N. J., 4-28-1831, died 3-30-1884, age 53. Married, 10-3-1852, WILLIAM H. FEATHERER, widower, born 9-30-1822, died 4-30-1895, age 72. Both buried at Centre Square, N. J. His first wife was SARAH STANTON, who lived but four years and had one child, EMILY FEATHERER, who married JOHN MOUNCE, and she is yet living in Bridgeport, her son, WILLIAM MOUNCE, living with her. Their bible descended to their daughter, ELIZABETH HELMS, owner of the Hotel Louvan and living in Atlantic City. KEZIAH and WILLIAM were married 32 years and had six children, all living except one.

<i>Issue:-</i>	<i>(Bible)</i>	<i>Born</i>	<i>Died</i>	<i>Age</i>
4-147	CHARLES HARRY FEATHERER	4-26-1854	1934	80
4-148	MARTHA GILL FEATHERER	1-20-1856	Living	
4-149	WILLIAM LEWIS FEATHERER	2-10-1858	Living	
4-150	SARAH FEATHERER	10- 5-1859	Living	
4-151	ELIZABETH FEATHERER	3- 4-1866	Living	
4-152	ANN ELIZA FEATHERER	12-20-1868	Living	

4-147 CHARLES HARRY FEATHERER married MARY L. GRAY, born 1853, died 1910, age 57. Both buried at Centre Square. She was the daughter of John and Jane Gray.

<i>Issue:-</i>	<i>Born</i>	<i>Died</i>	<i>Age</i>
5-323 FLORENCE FEATHERER	1878	1883	5
5-324 CHARLES G. FEATHERER	5-29-1886	Living	

5-324 CHARLES G. FEATHERER. Married, in 1903, ANNA ELIZABETH CHAMBERLIN, of Camden; born 3-5-1886, daughter of Thomas and Sarah (Stillwell) Chamberlin. Both living on a farm on Creek Road at Bellmawr, N. J.

<i>Issue:-</i>	<i>Born</i>	
6-430 JANE MARY FEATHERER	9-16-1904	Living
6-431 LILLIAN SARAH FEATHERER	11-23-1906	Living

6-430 JANE MARY FEATHERER. Married, 9-26-1924, CEASER REINHOLT BELLA, of Camden, born 2-15-1904, son of Ceaser and Anna (Raabe) Bella. He is a cabinet finisher with the Victor Talking Machine Co., of Camden. Residence, 408 Mechanic St.

<i>Issue:-</i>	<i>Born</i>	
7-354 ANNA FEATHERER BELLA	10-26-1925	Living
7-355 CHARLES GRAY BELLA	11-14-1929	Living
7-356 WILLIAM REINHOLT BELLA	11- 6-1931	Living

CONRAD SHOEMAKER, JR., DESCENDANTS

3-38 KEZIAH; 2-8 CONRAD, JR.; 1-1 CONRAD SHOEMAKER
 4-147 CHARLES H.; 5-324 CHARLES G. and ELIZABETH CHILDREN
 6-431 LILLIAN SARAH FEATHERER. Born 11-23-1906. Married,
 6-25-1930, JEROME RICHARD HILDERBRAND, born 5-6-1904, son of
 Jerome and Anna (Werts) Hilderbrand. Occupation, foreman of
 the filling department, Vacuum Oil Co. Residence, 110 Colonial Ave.,
 Colonial Manor, N. Woodbury, N. J.

Issue:-

7-357 PEARL LILLIAN HILDERBRAND. Born 7-2-1931.
 4-148 MARTHE GILL FEATHERER. Born 1-20-1856. Married
 PRESTON W. GILL, of Bridgeport, born 10-15-1853, died 4-16-1916,
 age 62. Buried at Bridgeport. No children. MARTHA is living at
 Exeter, Calif.
 4-149 WILLIAM LEWIS FEATHERER. Born 2-10-1858. Married,
 2-10-1882, ROSE FISLER JACKSON, of Bridgeport, born 2-8-1858,
 daughter of Dr. Winslow and Martha (Driver) Jackson. Both living
 on Main St. in Bridgeport. Been married 53 years and had three
 children.

Issue:-

	<i>Born</i>	
5-325 LILLIAN FEATHERER	3-10-1883	Living
5-326 KEZIAH SHOEMAKER FEATHERER	4-1-1893	Living
5-327 JULIA FULLER FEATHERER	8-14-1898	Living

5-325 LILLIAN FEATHERER married HARRY COOPER, of Pedrick-
 town, N. J., son of Howard and Margaret C. Cooper, born 11-11-1880.
 Both living at Hermosa Beach, Calif.

Issue:-

	<i>Born</i>	
6-432 MARGARET COOPER	4-21-1913	Living
6-433 HARRIET COOPER	4-19-1915	Living

5-326 KEZIAH SHOEMAKER FEATHERER is unmarried. She teaches
 school at Paulsboro. Residence, Bridgeport.
 5-327 JULIA FULLER FEATHERER. Married, 2-27-1926, HERBERT
 FRANKLIN BROWN, of Matawan, N. J.; born 10-26-1889, son of
 Benjamin F. S. and Jeanette (Sellick) Brown. He is publisher of
The Keyport Enterprise at 78 Broad St., and also the *Red Bank*
Standard. Residence, 256 Broad St., Keyport, N. J.

Issue:-

	<i>Born</i>	
6-434 PHYLLIS JEANNE BROWN	8-10-1927	Living
6-435 MYRA JEANETTE BROWN	11-19-1929	Living

CONRAD SHOEMAKER, JR., DESCENDANTS

3-38 KEZIAH; 2-8 CONRAD, JR.; 1-1 CONRAD SHOEMAKER

4-150 SARAH FEATHERER. Born 10-5-1859. Married COOPER SPRINGER, of Bridgeport, son of Charles L. and Martha (Gill) Springer. He is in orange grove culture in California. They live at 516 S. E St., Exeter, Calif.

<i>Issue:-</i>	<i>Born</i>	
5-328 WILLIAM SPRINGER	-----	Living
5-329 KIZZIE SPRINGER	7-12-1899	Living

WILLIAM is married and has two children. In orange grove culture in California. (Details not now available.)

5-329 KIZZIE SPRINGER married, 1908, ALBION CHATMAN, of Philadelphia, born 7-15-1890, son of Albion Charles and Elizabeth (Gamble) Chatman. Occupation, hotel work. Residence, The Warwick, 173 South Carolina Ave., Atlantic City, N. J.

<i>Issue:-</i>	<i>Born</i>	
6-436 DOROTHY SHOEMAKER CHATMAN	6-19-1912	Living
6-437 KATHRYN ELIZABETH CHATMAN	10-14-1915	Living

6-436 DOROTHY SHOEMAKER CHATMAN. Married, 6-24-1930, JOHN EDWARD CLEMENT, of Atlantic City, born 7-21-1908, son of William and Mabel (Rochford) Clement. He is with the New Jersey Bell Telephone Co. Residence, 118 Rosborough Ave., Ventnor.

Issue:-
7-358 JOHN EDWARD CLEMENT. Born 1-10-1934.

6-437 KATHRYN ELIZABETH CHATMAN is unmarried and a student nurse in the Atlantic City Hospital.

4-151 ELIZABETH FEATHERER. Born 3-4-1866. Married JOHN HELMS, of Repaupo, N. J., born 8-2-1861, died 2-15-1920, age 58. Buried at Swedesboro. Son of James and Hannah Helms. They had no children. Moved to Atlantic City in 1902 and carried on hotel work for many years. MRS. HELMS yet owns and manages the Hotel Louvan at 144 S. Tennessee Ave.

4-152 ANN ELIZA FEATHERER. Born 12-20-1868. Never married. She is associated with her sister, MRS. ELIZABETH HELMS, in the work of the Hotel Louvan at Atlantic City, N. J.

CONRAD SHOEMAKER, JR., DESCENDANTS

3-39 HANNAH; 2-8 CONRAD, JR.; 1-1 CONRAD SHOEMAKER

HANNAH SHOEMAKER was born at New Bridge, N. J., in 1835, died 1-4-1922, age 87. Married ROBERT RUCHER, of Philadelphia, born 1840, died 1898, age 58. Both buried at Centre Square. He was a farmer in his early days and then a steamboat engineer between Philadelphia and Bridgeport.

<i>Issue:-</i>	<i>Born</i>	<i>Died</i>	<i>Age</i>
4-153 SARAH SHOEMAKER RUCHER	4-13-1857	Living	
4-154 JOHN RUCHER	1- 1-1859	2-14-1920	61
4-155 WILLIAM RUCHER	10- 2-1866	9-27-1867	1
4-156 WARNER RUCHER	3- 5-1869	Living	

4-153 SARAH S. RUCHER was born near Bridgeport and married, 12-1-1875, JOSEPH SHOEMAKER HOLDCRAFT, of Bridgeport, N. J., son of Jacob V. and Mary Ann (Featherer) Holdcraft. He died 1-7-1930, age 74. Buried in Emmanuel Cemetery. He was a farmer during his active life. SARAH has the Holdcraft bible (Flint, Phila., 1872) and she resides at 30 Franklin St., Pennsgrove, N. J. They were married 55 years and had six children.

<i>Issue:-</i>	<i>Born</i>	<i>Died</i>	<i>Age</i>
5-330 HARRY SHOEMAKER HOLDCRAFT	6-28-1876	2-17-1935	58
5-331 ELIZABETH JACOB HOLDCRAFT	4-24-1879	Living	
5-332 IDA FEATHERER HOLDCRAFT	1-10-1885	Living	
5-333 WARNER RUCHER HOLDCRAFT	10-21-1889	Living	
5-334 PHOEBE HELEN HOLDCRAFT	11- 5-1891	4- 4-1913	22
5-355 HANNAH RUCHER HOLDCRAFT	11-18-1893	3-13-1904	11

CONRAD SHOEMAKER, JR., DESCENDANTS

3-39 HANNAH; 2-8 CONRAD, JR.; 1-1 CONRAD SHOEMAKER

4-153 SARAH RUCHER and JOSEPH HOLDCRAFT CHILDREN

5-331 HARRY SHOEMAKER HOLDCRAFT. Born 6-28-1876, died 2-17-1935, age 58. Married, 12-29-1897, LOUISA M. CORSON, of Pedricktown, born 5-22-1878, daughter of John and Louisa Corson. He worked at Duponts and then with the Pennsylvania Railroad as fireman; later Station Master at the Camden Terminal 17 years; afterwards railroad conductor. Worked with the "Pennsy" 35 years, dying in the harness. They had a home for many years at 35 Simpson Ave., Pitman, N. J., where his widow resides.

Issue:-

Born

6-438 MIRIAM LOUISE HOLDCRAFT	5-23-1901	Living
6-439 ISABELLE SPRINGER HOLDCRAFT	9- 5-1909	Living

6-438 MIRIAM LOUISE HOLDCRAFT. Married, 10-19-1920, RUSSELL EVERETT EARLEY, born 10-27-1897, son of John Wesley and Arabelle (Boogar) Earley. Residence, 424 N. G St., Tacoma, Wash.

Issue:-

Born

7-359 EVERETT WAYNE EARLEY	5-1-1925	Living
7-360 RUSSELL GORDON EARLEY	2-8-1930	Living
7-361 JOHN WESLEY EARLEY	5-5-1932	Living

6-439 ISABELLE S. HOLDCRAFT is unmarried. She is a graduate of Glassboro, N. J., Normal and teaches school at Westfield, N. J. Residence, 627 Summit Ave., Westfield, N. J.

4-154 JOHN FEATHERER RUCHER. Born 1-1-1859, died 2-14-1920, age 61. Buried at Bridgeport. Married, 1-11-1882, SARAH URON, of Bridgeport, born 9-3-1862, daughter of George and Jane (Allen) Uron. He was a vessel engineer a part of his life and then worked at Duponts. No issue.

SARAH married secondly FRANK BURMEISTER, of Germany. who was an expert draughtsman. He died at 68. Buried in Harleigh Cemetery at Camden. No issue. SARAH lives at the Masionette Home in Swedesboro, N. J.

CONRAD SHOEMAKER, Jr., DESCENDANTS

3-39 HANNAH; 2-8 CONRAD, Jr.; 1-1 CONRAD SHOEMAKER

4-153 SARAH RUCHER and JOSEPH HOLDCRAFT CHILDREN

5-331 ELIZABETH JACOB HOLDCRAFT. Born 4-24-1879. Married FRANK SPARKS, born 10-22-1879. Both living at the junction of D. O. D. and Perkintown Road, near Pennsgrove. He is descended through JACOB SHOEMAKER, brother to CONRAD, Jr., as follows: CONRAD, Sr.—JACOB—ANN FEATHERER—KEZIAH SPARKS, and then FRANK. For descendants see JACOB SHOEMAKER line. See Page 71.

5-332 IDA FEATHERER HOLDCRAFT. Born 1-10-1885. Married, 8-1-1907, BERTA EARL GAVENTA, of Des Moines, Ia., born 4-2-1887, son of John E. and Eliza Ellen (Knight) Gaventa. They reside at 30 Franklin St., Pennsgrove, N. J.

Issue:-

6-440 HANNAH HOLDCRAFT GAVENTA. Born 12-16-1908.

6-440 HANNAH H. GAVENTA. Married, 5-24-1930, JAMES ARTHUR SPARKS, of Pennsgrove, born 5-19-1906, son of James and Florence (Bradway) Sparks. He is a powder inspector at Duponts. Residence, 47 Franklin St.

Issue:-

Born

7-362 ROBERT ARTHUR SPARKS	1-12-1932	Living
7-363 DONALD RICHARD SPARKS	9-26-1933	Living

5-333 WARNER RUCHER HOLDCRAFT. Born 10-21-1889. Married, 1915, EDNA BENA CLINE, born 11-1-1890, daughter of William and Levinia (Curridan) Cline. He is a railroad engineer. Residence, 1247 Langham Ave., Camden, N. J.

Issue:-

6-441 JOSEPH WILLIAM HOLDCRAFT. Born 2-5-1920. Living.

4-156 WARNER RUCHER. Born 3-5-1869 at Centre Square, N. J. Married, 8-27-1919, REBECCA DAVIS NOBLE, of Loysburg, Pa.; born 11-25-1874, daughter of Dr. James Davis and Jane (Haderman) Noble. They have no children. He worked for many years at Duponts, now retired, pensioned, and they live at the junction of Crown Point Road and "Prospect," in a nice home with well-kept grounds and the finest garden in the county. He lives within two miles of the old homestead site where the founder of this family branch first settled in America.

ADDENDA

A D D E N D A

1-1 CONRAD SHOEMAKER; 2-6 GEORGE; 3-19 JOHN WESLEY

4-75 EMMA LOUISA HORNER; 5-151 MARY ANN HORNER

5-151 MARY ANN HORNER was born 2-15-1891. Married, 6-30-1915, RANDOLPH PARKER, born at Parkertown, N. J., two miles from Tuckerton, 11-9-1887, son of Shreve and Lydia (Chamberlain) Parker. He is a waterman and they reside at Tuckerton, N. J.

Issue:-

	<i>Born</i>	
6-451 HAROLD RANDOLPH PARKER	1-28-1916	Living
6-452 MARY ELIZABETH PARKER	7-24-1918	Living
6-453 EMMA LOUISA PARKER	3-11-1920	Living
6-454 RANDOLPH PARKER, JR.	5-29-1921	Living
6-455 DOROTHY LILLIAN PARKER	4- 4-1924	Living
6-456 MARGARET RUTH PARKER	9- 8-1926	Living

Refer to Page 107

1-1 CONRAD SHOEMAKER; 2-8 CONRAD, JR.; 3-33 EDWARD

4-137 EMMA MARIAH BARNART; 5-296 FRANK LESLIE BARNART

5-296 FRANK LESLIE BARNART was born at Carney's Point 7-6-1868. Married, in 1890, SOPHIA ISAACS, of Philadelphia. They had two daughters and later were divorced. She remarried a police officer by name of CRAMER and had possession of the children, location not known at present. MR. BARNART married secondly, July, 1910, ROSE ELLEN (CORDREY) STANDING, a widow, who was sick at the time and she died a few days after marriage. He married thirdly, January, 1913, ANNA RUTHERFORD (SCOTT) CAREY, a widow, born 5-20-1883, and has lived with her the past 22 years. No issue.

MR. BARNART is physically and mentally typical of the SHOEMAKER stock. He was a foreman with the Hale & Kilburn Mfg. Co. in Philadelphia in their palmy days and at one time was over about 600 men. When the plant was taken over by Budd he went with the latter firm in the same capacity for 5 years, until depression times, when he was not needed. He then transferred to Cutter's in Bridgeton, N. J., and after two years they went out of business. He is now connected with the 3,000-acre Seabrook farm enterprise near Bridgeton and lives on the plant.

Refer to Page 189

1-1 CONRAD SHOEMAKER; 2-8 CONRAD, JR.; 3-33 EDWARD

4-137 EMMA MARIAH BARNART; 5-294 HARRY HACKETT

BARNART AND LENA HEWITT CHILDREN

6-411 RALPH EDWARD BARNART. Married, 11-10-1916, HILDA GAVENTA, daughter of George and Mary Ann (Layton) Gaventa. RALPH and HILDA were divorced and she married secondly, 9-23-1929, ROYALL BELCHER, of Franklin County, Va., born 4-29-1905, son of William I. and Esther (Clark) Belcher. Occupation, welder. They reside in the Gaventa home in Pedricktown, N. J., which HILDA inherited from her father.

Refer to Page 189

INDEX

SHOEMAKER and allied family names. In order to simplify this subject and avoid repetition, no middle names are given and all females are entered under their maiden name. If you do not know a woman's maiden name that you wish to find, then look for it where you find her husband's name in the text of the book.

It is interesting to note that after 128 years since Conrad Shoemaker's five children began to marry, there have been marriages into over 500 different, distinct families in America, as recorded in this index.

Next to the Shoemaker name, Justice is most prevalent, with 71 different given names, followed by Moore, with 51; then Sharp, 42; Sparks, 35; Shute, 35, and after these, Featherer, Duffield, Fish, Miller. Horner and Costill follow as next in importance of numbers.

The Shoemaker name is given first in alphabetical order, followed by all the allied names in like manner.

SHOEMAKER

ABBIE 113.
ADA 113.
ADELINE 90, 92.
AMANDA 84, 116.
AMY 59, 77, 78.
ANN 59, 64, 66, 70, 108.
ANNA 102, 182, 195, 197.
ANNIE 13, 17.
ARTHUR 12, 19, 23.
BARCLAY 12.
BENJAMIN 59, 62, 64, 69, 100.
BERTHA 55.
BESSIE 105, 106.
BETTY 106.
BLANCHE 184.
CAROL 23.
CATHARINE 7.
CHARLES 54, 84, 113, 114,
180, 196, 198.
CHARLOTTE 106.
CLARA 13, 85, 94.
CLAYTON 100, 101.
CONRAD 7, 59, 77, 81, 180,
181, 193.
DAVID 11, 12, 13, 17, 18.
DIANE 16.
DORIS 67, 105.
DOROTHY 65.
EARL 105, 193.
EDITH 68, 111, 112.
EDNA 68, 193.
EDWARD 180, 181, 193.
EDWIN 84, 100.
ELEANORE 103.
ELIHU 12.
ELIJAH 85.
ELIZABETH 80, 84, 85, 105,
106.
ELLA 13, 18, 55.
ELLISON 68.
ELMA 13, 69, 181.
ELMER 12, 61, 62, 181, 182.
ELMIRA 80.
ELSIE 80, 81.
EMMA 19, 21, 102, 107, 188.
ETHEL 55.
EUGENE 67, 69, 113, 116.
EVAN 183.
EVERETT 111, 112.

FLORENCE 103, 104.
FRANCIS 195, 196.
FRANK 65, 67, 105, 181, 182,
184, 192.
FREDERICK 13, 18.
GEORGE 7, 13, 84, 85, 90, 91,
100, 181.
GRACE 65, 113.
HAMIE 102, 104.
HANNAH 54, 65, 66, 180, 202.
HARRIET 59, 60.
HARRY 61, 62, 63, 67, 90, 91.
HARVEY 61.
HAYDEN 67.
HELEN 101, 103, 104, 109,
151.
HENRY 54, 55, 60, 64, 65,
102, 103.
HOMER 182.
HOWARD 90, 181, 182, 183,
194, 198.
HUBERT 19, 20.
IDA 13, 182, 186.
IRA 81.
IRMA 69.
ISAAC 12, 19, 48, 60, 62, 63,
90, 91, 102.
JACOB 7, 59, 64, 66.
JAMES 59, 60, 64, 69, 102,
111, 152.
JANE 101.
JANET 183.
JEAN 65.
JEANETTE 61.
JEMIMA 62, 63.
JOHN 23, 64, 65, 68, 77, 80,
81, 84, 85, 102, 103, 105,
152, 182, 183, 184.
JOSEPH, 59, 64, 67, 103.
JULIA 101.
KAY 69.
KEZIA 102.
KEZIAH 84, 116, 180, 181,
190, 199.
LARANIA 182.
LAURA 23, 55, 111.
LAURENNA 19, 20.
LENA 102.
LEROY 61.
LESTER 105.

SHOEMAKER

LILLIAN 68.
LORENA 12.
LOUIS 113.
LOUISA 55, 84.
LOUISE 19, 23, 117, 130.
LUCILLE 65.
MABEL 183.
MARGARET 59, 62, 182.
MARION 65.
MARJORIE 69.
MARTHA 77, 78, 180.
MARY 7, 11, 20, 49, 60, 62,
63, 67, 68, 77, 79, 84, 90,
91, 111, 113, 115, 182, 185.
MATILDA 180.
MAY 105, 106, 113.
MILDRED 61, 62, 114.
NORTON 61.
NORMA 69.
OLIVER 54.
OSCAR 105.
PHILOPENE 17, 18.
RAYMOND 17, 105, 106.
REBECCA 65, 66, 84, 98.
RICHARD 196.
RITA 111, 112.
ROBERT 23, 64, 67, 68, 113,
114, 181, 195, 196, 197.
RUHAMAH 102, 105.
RUSSELL 61.
SALLIE 68.
SAMUEL 7, 11, 12, 54, 62, 66.
SARAH 12, 18, 59, 60, 105,
106, 181, 182, 183, 185, 193,
194, 195.
SEDGWICK 181, 182, 184.
SMITH 64, 68.
SUSAN 62.
SUSANNAH 7, 11, 24, 59, 123.
THOMAS 84.
TRULY 197.
VERNA 63.
VIRGINIA 90, 93.
WALTER 105.
WARREN 105, 184.
WILBERT 111.
WILLIAM 54, 55, 59, 61, 64,
68, 85, 90, 93, 105, 180,
181, 184, 194, 198.

ABRONSKI

ALEXANDER 108.
MARION 108.
MILDRED 108.
WALTER 108.

ACKERMAN

FRANCIS 137.

ACTON

CHARLES 151.

ADAIR

KATHRYN 46.

ADAMS

DONALD 148.
ELEANORE 103.
ELIZABETH 116.
JOHN 106.

ADDISON

ELLA 14.
THOMAS 14.

ALLEN

BARBARA 75.
CLINTON 75.
GEORGE 38.
HARRY 38.
JENNIE 75.
JOHN 75.

ANDREWS

MABEL 138.

APPLEGATE

BEULAH 135.

ARNAIZ

ALAN 20.
BURTON 20.
JOHN 20.

ARTON

ANNA 74.

AUSTIN

FDNA 146.

BA LINGER

ELEANORE 154.
ELSIE 154.
GEORGE 154.
HOWELL 154.
JAMES 40.
JOHN 40, 51.
LILLA 40.
MARY 105.
RAYMOND 154.
SMITH 40.

BARBER
 MARY 181, 182.
BARNART
 CHARLES 188, 189.
 CLINTON 189.
 EDWARD 188.
 FRANK 188, 189, 209.
 HARRY 188.
 MARTHA 188, 189.
 RALPH 188, 189, 209.
 RICHARD 188.
 SARAH 188, 189.
 WESLEY 188.
BASSETT
 ALBERT 18.
 RALPH 18.
BATES
 ALICE 21.
 CLARENCE 31.
 HARRY 31.
 JOSEPH 31.
 REBECCA 31.
 THELMA 88.
 TRYAL 88.
BATTEN
 KEZIAH 92.
BAUER
 FRANCES 39.
BAYNE
 BARBARA 95.
 EDWARD 94.
 GEORGE 94, 95.
 HARRY 94, 95.
 LESLIE 94, 95.
 RAYMOND 95.
 ROBERT 94.
 RUTH 95.
 WARREN 94.
BEAN
 HAROLD 159.
 JOAN 159.
BECK
 MARGARET 35.
BECKETT
 FRANCES 125.
BECKMAN
 BERTHA 33.
 EDWARD 33.
 ERVIN 33.
 FLORENCE 33.
 GEORGE 33.
 IDA 33.
 MARTHA 33.
BELCHER
 ROYAL 209.
BELLA
 ANNA 199.
 CAESAR 199.
 CHARLES 199.
 WILLIAM 199.
BENJAMIN
 BETTIE 143.
 BEVERLY 143.
 PHYLLIS 143.
 RALPH 143.
BENNETT
 HANNAH 55.
BEVIS
 JOHN 136.
BILDERBACK
 VIRGINIA 190.
BISHOP
 JOSEPH 50.
 SARAH 50.
BITZER
 GEORGE 157.
BLACK
 PAUL 134.
BOKER
 DOROTHY 31.
 JOSEPH 31.
 REBECCA 31.
BONA
 JOSEPH 173.
BOND
 ALBERT 163.
 GEORGE 163.
 PHYLLIS 163.
 THOMAS 163.
BORTON
 ALBERT 47.
 EDITH 47.
 ETHEL 47.
BOWEN
 LOUISE 154.
BOWLING
 ROBERT 190.

BOWMAN
 BARBARA 85.
 BOYLE
 KEZLAH 180.
 BOYLES
 JEMIMA 59.
 BRAIDWOOD
 THOMAS 189.
 BRIGHT
 EMMA 80.
 HIRAM 124.
 BROWN
 BARBARA 69.
 ELLIS 113.
 EUGENE 154.
 GEORGE 99.
 HELEN 154.
 HERBERT 200.
 MYRA 200.
 PHYLLIS 200.
 WALTER 197.
 BROWNING
 EARL 185.
 FRANK 185.
 HARRY 185.
 JOHNSON 185.
 BUCKLEY
 GRACE 113.
 BUNDENS
 RAE 30.
 BURK
 LEWIS 66.
 VERNA 74.
 BURMEISTER
 FRANK 203.
 BURT
 ADELAIDE 85, 94, 95, 97.
 ALMA 97.
 CLARA 96, 97.
 CLINTON 94, 97.
 EARL 96.
 EDWIN 97.
 FRANCES 94.
 HARRY 96.
 HAZEL 97.
 IDA 94.
 MARY 96.
 MILTON 97.
 RAYMOND 96, 97.
 ROBERT 94, 96.
 BUTLER
 EFFIE 172.
 HELEN 32.
 REBECCA 29.
 CALMES
 WILLIAM 165.
 CAMP
 MAE 32.
 CAMPBELL
 LUCY 183.
 CAREY
 ANNA 209.
 CARLQUIST
 EMMA 97.
 EUGENE 97.
 NORMA 97.
 CARMANY
 BERTHA 131.
 CARNEY
 MARY 18.
 CARPENTER
 ANNA 26.
 ELIZABETH 99.
 JOHN 99.
 WILLIAM 99.
 CARR
 CHARLES 106.
 CARSON
 ANNA 25, 26.
 BERTHA 25.
 ISAAC 25.
 JOSEPH 25.
 MARY 25.
 OLIVE 25, 26.
 CARTER
 HARRY 47.
 CASSEDY
 FRANCES 125.
 JAMES 125.
 MARJORIE 125.
 CASTOR
 ETHEL 165.
 JACOB 165.
 ROBERT 165.
 CATHELL
 EUNICE 111.
 CATON
 FRANCES 21.

CHAFFEE
ARTHUR 114.
CHAMBERLIN
ANNA 199.
CHAMPLIN
CAROLYN 193.
SILAS 193.
CHASE
HERBERT 128.
CHATMAN
ALBION 201.
DOROTHY 201.
KATHRYN 201.
CHEESMAN
AMANDA 128.
CHEW
MARY 119.
CLARKE
HELEN 147.
CLASBY
THOMAS 78.
CLEMENT
HARVEY 31.
JOHN 201.
CLEMENTS
LAURA 72.
CLIFF
ORLENA 135.
CLIFFORD
EMMA 61.
CLINE
EDNA 204.
COBB
EDWARD 14.
COCHRAN
LAMONT 22.
MARION 22.
COLBURN
CAROLINE 127.
COLE
ELIZABETH 119.
COLEMAN
ALFRED 42.
ANNA 42.
FLORA 42.
WILLIAM 42.
COLES
CLARKSON 113.

COLLINS
JAMES 76.
CONNELLY
AMOS 86.
COOK
SUSANNA 61.
COOPER
HARRIET 200.
HARRY 200.
MARGARET 200.
CORSON
LOUISA 203.
COSTILL
ALBERT 44, 46.
BERTHA 44, 46.
CALVIN 44.
CHARLES 44.
DOROTHY 44, 45.
EDWARD 44.
ELIZABETH 44.
EVELYN 44, 45.
GENEVIEVE 44, 45.
IRA 44.
JEANNIE 44.
JEREMIAH 44.
KIRBY 44, 45.
MARY 44.
MAY 44, 45.
MYRA 44.
RAYMOND 44.
RUTH 44.
SUSIE 44, 46.
CRAMER
MARGARET 173.
THOMAS 16.
CRAWFORD
ANNIE 26.
CREIGHEAD
ELIZABETH 49.
JOHN 49.
MARY 49.
SARAH 49, 50.
WILLIAM 49.
CRISPIN
DELMA 164.
ELIZABETH 73.
ERMA 170, 171.
HAROLD 170, 171.
HAZEL 170, 171.

HILDA 170, 171.
 KENNARD 170, 171.
 MILTON 170, 171.
 OWEN 53.
 VIOLA 170.
 WALTER 170.
CURRAN
 HELEN 62.
CURTIS
 CHARLES 66.
CUSHING
 JENNIE 101.
DAFFIN
 ALICE 17.
 ELIZABETH 17.
 FLORENCE 17.
 FRANCES 17.
 HARRY 17.
 THOMAS 17.
 WILLIAM 17.
DANIELS
 JOSEPH 171.
DAVIDSON
 ADA 168.
 ATLEY 153.
 ELLEN 153.
 GEORGE 105.
 SUSAN 153.
 THOMAS 153.
DAVIS
 EUNICE 73.
 HOWARD 16.
 JESSE 73.
 JOSEPH 16.
 MAYBELLE 197.
 MORGAN 144.
 RAYMOND 16.
 RUTH 191.
 WILBUR 16.
DAWSON
 ANNIE 68, 192.
 CLARA 192.
 EDWARD 192.
 ETHEL 192.
 FLORENCE 192.
 FRANK 192.
 JOHN 192.
 MAUD 115.
 NORMAN 192.
 WALTER 192.
DAY
 HERMAN 165.
DEAN
 NELLIE 31.
DECATER
 HELEN 39.
DECKER
 ELIZABETH 138.
DECROFT
 EUGENE 116.
DENIGHT
 CHARLES 32.
DENNY
 ANNA 194.
DENTINO
 EVA 34.
DERRICKSON
 ANNA 55.
DEVAULT
 AUDREY 157.
 CAROLYN 157.
 DORIS 157.
 ELEANOR 157.
 GLADYS 157.
 GROVER 157.
DEVERSACK
 ELIZABETH 75.
DICKERSON
 MAYME 89.
DIETERLE
 GEORGE 18.
 VIOLET 18.
DILKS
 CHARLES 103.
DOBBINS
 DEBORAH 143.
 KAREN 143.
 PERCE 143.
 TIRRY 143.
DOBBS
 BEATRICE 40.
 CYRUS 40.
DOLL
 ANNA 13.
 CLARA 13.
 ELLA 13, 16.
 ELIZABETH 13.

FREDERICK 18, 15, 16.
 GEORGE 13.
 LOUISA 13, 14.
 MARGARET 15.
 MARY 13.
 ROSANNA 13, 16.
DOLBOW
 HATTIE 183.
 MARY 181.
DONOVAN
 RUTH 173.
DOOLITTLE
 CLAIRE 60.
 GRANT 60.
 MARGARET 60.
 MARTIN 60.
DORE
 WILLIAM 97.
DOWNER
 BARBARA 52.
 ELBERT 52.
 JEAN 52.
DOWNES
 ALONZO 73.
 EARL 73.
 HARRY 73.
 JANICE 73.
 THELMA 73.
DRIVER
 SARAH 105.
DUBOIS
 CLARA 166, 167.
 EDITH 167.
 HARRY 167.
 JAMES 167.
 JOAN 167.
 JOHN 166, 167.
 MARY 166.
 MAURICE 166, 167.
 MINERVA 167.
 RAYMOND 166, 167.
 REBECCA 167.
 WILMER 166, 167.
DUELL
 ANNA 43.
 IRA 47.
 JOHN 43.
 JOSEPH 43.
 MABEL 43.

DUFFIELD
 ADA 18, 50.
 ARTHUR 52.
 CHARLES 50.
 DALLAS 53.
 DORIS 51.
 DOROTHY 52.
 EDWARD 50, 52.
 ELIZABETH 50.
 FLORENCE 51.
 GEORGE 50, 52, 53
 GRACE 52.
 HARRY 52, 53.
 HELEN 52.
 IVY 50, 53.
 JOHN 52.
 MARY 50, 51.
 MICHAEL 50.
 MILDRED 52.
 REBECCA 52.
 ROBERT 52.
 SARAH 50.
 WALTER 51.
 WILLIAM 50, 51.
DUNCAN
 NAOMI 63.
DUNK
 ALBERT 54.
 CATHARINE 54.
 EMMA 54.
 ERWIN 54.
 GERALDINE 54.
 HENRY 54.
 MADELINE 54.
 SAMUEL 54.
DUNN
 LAVINIA 172.
EARLY
 EVERETT 202.
 JOHN 202.
 RUSSELL 202.
EARNEST
 GERTRUDE 198.
EASTLACK
 JEAN 78.
 JOSEPH 60.
 JOSEPHINE 60.
 WALTER 78.

EDELL
GEORGE 191.
LAURA 191.
MARGARET 191.

EDGMAN
RUTH 7.

EDWARDS
DEVOUX 39.
ELIZABETH 53.
HENRY 53.
MABEL 53.
ODEN 39.
SARAH 53.

ELDRIDGE
WILLIAM 55.

ELMER
ELEANORE 16.
ELWOOD 16.

ELWELL
HORACE 171.
KENNETH 171.

ERNEY
DORIS 39.

ESTILOW
LAURA 151.

EVANS
HOMER 42.

FAIRLIE
ELEANORE 114.

FARNATH
ALBERT 92.
ELIZABETH 92.
LESLIE 92, 93.
VIOLET 92.

FEARON
CATHARINE 97.

FEATHERER
ANN 74, 75, 199, 201.
ANNA 74.
BENJAMIN 70, 74.
CHARLES 199.
ELIZABETH 70, 76, 199, 201.
EMILY 199.
EMMA 70.
ETHEL 76.
FLORENCE 199.
GRACE 76.
HARVEY 74, 75.

HOWARD 74.
IDA 70.
JACOB 70.
JAMES 74.
JANE 199.
JOHN 70, 74. ...
JULIA 200.
KEZIAH 70, 71, 200.
LILLIAN 199, 200.
MARTHA 199, 200.
MILDRED 74.
PAULINE 75.
REBECCA 64.
ROBERT 74.
SAMUEL 70.
SARAH 199, 201.
WALTER 74, 76.
WILLIAM 199, 200.

FELTMAN
HENRY 157.
WILLIS 157.

FENTON
GEORGE 168.

FERGUSON
ORMOND 81.

FIELD
MARY 196.

FINLAW
ALBERT 47.
DOROTHY 47.
HARRY 47.

FISH
ALMA 87.
ANN 87.
BARCLAY 86, 87.
BERTHA 86, 87.
CARL 86.
CHARLES 85.
EARL 89.
EDITH 87.
EDNA 87.
ELIZABETH 85, 89.
FRANCES 87.
FRANK 87.
GEORGE 85.
HELEN 87.
JOHN 85, 86, 87.
KEZIAH 85, 88.
MARIA 60, 65.

MARY 85, 86.
 NORMAN 86, 87.
 RAYMOND 86, 87.
 SARAH 85, 86.
 WILLIAM 85, 87, 89.
FISLER
 ANDREW 135.
 ANNA 135.
 BENJAMIN 135.
 DORIS 135.
 ELIZABETH 135.
 JEANETTE 135.
 JOHN 135.
 JOIE 135.
 WILBUR 135.
FITCH
 DAWN 23.
FLANEGAN
 BEULAH 46.
 FRANK 46.
 THOMAS 46.
FLANIGAN
 MARIA 74.
FOOTE
 ALLISON 139.
 BENJAMIN 139.
 CHARLES 139.
 EDWIN 139.
 ELIZABETH 139.
 FRANKLIN 139.
 HAROLD 139.
 HELEN 139.
 HOWARD 139.
 JAMES 139.
 ROSE 139.
 VERNON 139.
 WALTER 139.
FORAKER
 GILBERT 106.
 MURRELL 106.
FORD
 CLARA 29, 32.
 ERNEST 32.
 HARRY 29, 32.
 HENRY 29.
 MARY 29, 31.
 REBECCA 29, 30.
 WILLIAM 29, 32.
FOSTER
 JOHN 155.
FRAMPTON
 EMMA 80.
 MARY 106.
FRANK
 AUGUSTUS 106.
 ELWOOD 106.
FRENCH
 MARY 100.
FRY
 DOROTHY 175, 176.
 FLORENCE 175, 176.
 HARRY 175.
GALLOWAY
 ELIZABETH 116.
GARDINER
 ANNA 168.
 MARY 162.
GARWOOD
 RUTH 124.
GASKILL
 SARAH 33.
GAUNT
 ALDA 40.
 ANNA 40.
 ANNABELLE 40.
 DAMON 41.
 HARRY 40.
 JAMES 40, 41.
 LEWALLEN 40.
 LEWIS 40, 41.
 MARGARET 40.
 MARY 41.
 SAMUEL 40.
GAVENTA
 BERTHA 204.
 HANNAH 204.
 HILDA 189, 209.
GEE
 WINONA 20.
GEORGE
 ELIZA 69.
GIBSON
 ELMIRA 52.
 VICTOR 16.
GILBERT
 BENJAMIN 176.
 RONALD 176.
GILL
 PRESTON 200.

GITHINS
 AMANDA 131.
GOAD
 IRENE 110.
GOLDEY
 RAYMOND 45.
GORDON
 BERTHA 41.
ORMAN
 HELEN 45.
 JOHN 92.
 MARGARET 45.
 WILLIAM 45.
GRAHAM
 VERA 198.
GRANT
 CHESTER 112.
 RAYMOND 112.
GRATER
 EDNA 110.
GRAY
 MABEL 78.
 MARY 199.
 JOHN 78.
GREEN
 CHARLES 106, 113, 158.
 CORDELIA 113.
 DOROTHY 158.
 ELSIE 132.
 HAZEL 106.
 MABEL 106.
 MARJORIE 42.
GREENE
 HELEN 44.
GRIFFITH
 BEULAH 68.
 EDWARD 75.
 JOSEPH 75.
GRISCOM
 BENJAMIN 111.
GROFF
 ANNA 184.
GUEST
 FANNIE 86.
 MARTHA 161.
HABERLEIN
 PEARL 75.
HALL
 EDNA 86.
 SAMUEL 86.
HALLIDAY
 GEORGE 55.
HAM
 EDWARD 49.
HANCOCK
 GEORGE 76.
 RACHEL 76.
HAND
 ISABEL 127.
HANEY
 JOHN 46.
HANNOLD
 AGNES 125.
 FRANCES 125.
 REBECCA 125, 126.
 WILLIAM 125, 126.
HANRATTY
 CATHARINE 16.
HARBISON
 MARGARET 164.
HARTLEY
 ANNA 39.
 EVELYN 39.
 WILLIAM 39.
HARTMAN
 RICHARD 117.
HARTON
 BETTY 109.
 GENEVIEVE 101.
 PAUL 109.
HARVESTROW
 KATE 55.
HARVEY
 BESSIE 40.
 PAUL 167.
HAUGHEY
 ALBERTA 89.
 DOROTHY 89.
 EDITH 89.
 EDWIN 89.
 EVERETT 89.
 STANLEY 89.
HAWKINS
 RUTH 145.

HAWN
EVA 166.
HELLSTROM
GUSTAV 23.
HELMS
ELIZABETH 199.
JOHN 201.
MARY 65.
SARAH 65.
HENDERSON
EMMA 164.
FRANK 164.
PEARL 164.
HENDRICKSON
JENNIE 87.
HENRY
CLARA 14.
DANIEL 72.
FRANK 72.
JESSE 14.
LEWIS 14.
LOUISA 14.
MARY 14, 28.
RUTH 14.
VIRGINIA 14.
HEPPE
FRANK 172.
HERITAGE
BLAINE 135.
DRUSILLA 133.
JOSEPH 153.
WILLIAM 135.
HESS
HAZEL 95.
HEWITT
LENA 188.
HIBBERT
EVA 109.
HICKMAN
EDITH 175.
FLORENCE 175, 176.
HOWARD 175.
MARTHA 158.
HILDEBRAND
JEROME 200.
PEARL 200.
HINCHMAN
D. W. C. 116.

HITCHNER
JAMES 47.
HOFFMAN
HANNAH 141.
HOFFNER
MATTIE 184.
HOLDCRAFT
EDWARD 136.
ELIZABETH 71, 202, 204.
FRANK 136.
HANNAH 202.
HARRY 202, 203.
IDA 202.
ISABELLE 203.
JOSEPH 202, 204.
MARY 136.
MIRIAM 203.
PHOEBE 202.
WARNER 202, 204.
HOMAN
EDNA 103.
MARY 59.
HOPKINS
DAVID 189.
HORN
LENA 36.
HORNER
CARL 107.
EDWIN 107.
ELIAS 107.
ELSIE 107.
FRANCES 104.
HOWARD 107.
ISAAC 104.
JOHN 104.
JOSEPH 104, 116.
LESLIE 104.
LOUIS 107.
MARK 138.
MARY 107, 209.
MILDRED 104.
NATHANIEL 107.
PAUL 107.
ROY 107.
SUSANNA 153.
VIOLET 107.
WARREN 104.

HORTMAN
JAMES 98.
REBA 169.
REBECCA 98.
HOLMES
FREDERICK 131.
HUDSON
ANNA 191.
EDWARD 191.
JOHN 191.
MARGARET 191.
RICHARD 191.
RUTH 191.
WILLIAM 191.
HUES
ALICE 35.
HUFF
DORIS 97.
IRA 97.
HUMPHREYS
DAMON 41.
HUNKAPILLER
GEORGE 14.
HUNT
ANNA 171.
HURFF
EMMA 153.
HURLEY
ALICE 190.
ELSIE 190.
FRANCES 190.
GEORGE 190.
ISABELLE 190.
JOHN 190.
KATIE 190.
LAURA 190, 191.
LOUIS 190.
OBEDIAH 190.
RUTH 190.
STELLA 190.
INNES
ALLEN 74.
JOHN 74.
IRELAN
FRANCES 17.
IRELAND
DELLA 37, 38.
WARREN 37.
WILLIAM 37.

ISAACS
SOPHIA 209.
JACKSON
ROSE 200.
JACOBS
JOHN 97.
JACOBY
ELIZABETH 99.
JACQUET
MARGARET 41.
JAMES
ELIZABETH 136.
MARY 187.
JESSUP
CLARENCE 130.
JOHNSON
ANNA 132.
JOSEPH 78.
KATE 20.
MAMIE 32.
JONES
DORIS 187.
JACOB 187.
MABELLE 25.
MARY 187.
MILDRED 187.
MILTON 187.
ROBERT 187.
RUTH 187.
WARREN 187.
WILLARD 187.
WILLIAM 36.
JOYCE
ELIZABETH 48.
JULIA 48.
WILLIAM 48.
JUSTICE
ADALETHA 174.
ADELE 123.
ALBERT 125, 127.
AMOS 162, 163, 165.
ANNA 124, 162, 168.
ANNIE 162, 169.
BELLA 165.
CARL 174.
CHARLES 123, 124, 125, 127,
128, 132, 133, 134, 174.
DEBORAH 163.
DELIE 132.

DOROTHY 172.
 DOT 133.
 EDITH 126.
 EDMUND 163, 164.
 ELIZABETH 123, 162, 166.
 EMMA 163, 164.
 ETHEL 163, 165.
 EVA 129, 130.
 FRANCES 126, 128, 135.
 FRANK 98, 168, 169.
 GEORGE 124, 125.
 GEORGIE 128.
 GERTRUDE 131, 168.
 GROVER 163, 165.
 HANNAH 123, 136, 162, 174.
 HARRIET 133.
 HARRY 168.
 HARVEY 168, 169.
 HENRIETTA 127.
 HERBERT 172, 173.
 HOMER 165.
 HOWARD 131, 172, 173.
 IRENE 172.
 JACOB 123, 128, 131.
 JAMES 162, 172.
 JEAN 126.
 JOHN 133, 172, 173, 174.
 JOHNSON 132, 133.
 JOSEPH 124, 125, 126.
 KATHARINE 131.
 KEZIAH 123, 136.
 L. RULON 172.
 LAVINIA 173.
 LESLIE 172, 173.
 LILLIAN 133.
 LOIS 134, 164.
 LOUELLA 174, 175.
 LULU 128.
 MARION 169, 172, 173.
 MARY 124, 125, 133, 162, 163, 170.
 MINNIE 128.
 MORRIS 168.
 MYFANWY 126.
 NATHAN 128.
 NICHOLAS 123, 124, 128, 133.
 OLIVE 164.
 PRESTON 134.
 RALPH 168.
 RAYMOND 172.
 REBECCA 123, 152.
 RICHARD 129, 130.
 RUTH 129.
 SAMUEL 123, 162, 163, 164, 168.
 SANDRA 134.
 SUSANNA 24.
 THURMAN 165.
 WARREN 125, 126.
 WAYNE 134.
 WILLIAM 123, 124, 128, 129, 130, 168.
 VIRGINIA 127.
 KANDLE
 MAUD 126.
 KAPPER
 KATIE 61.
 KAPPA
 ANNA 34.
 ELLA 34.
 HARRY 34.
 RAMON 34.
 RAULO 34.
 RENOLD 34.
 RUDOLPH 34.
 YOLANDA 34.
 KARTCH
 GERALD 15.
 KATES
 ALBERT 145.
 HARRIET 145.
 HARRY 145.
 JOHN 145.
 MABEL 145.
 MARY 145.
 MILDRED 145.
 NELLIE 145.
 SADYE 145.
 WILLIAM 145.
 KEEN
 ANNA 102.
 ELLA 41.
 KESTING
 ETHEL 60.
 KEY
 KEZIAH 84.
 KILLE
 BARCLAY 86.
 LAURA 151.
 KIMES
 ELVA 141.

KINCAID
ELINOR 50.
ELIZABETH 50.
ESTHER 50.
HERBERT 50.
SARAH 50.
WAYNE 50.

KINNEY
JENNIE 145.
RUTH 145.
WILLIAM 145.

KIRBY
ANNA 154.
ELBERT 43.
ELIZABETH 147.

KNIGHT
MARY 53.

KNISELL
MARY 49.
JOSEPH 49.
ROBERT 49.
SARAH 180.

KROUSE
EDWARD 35.

KUNKLE
HARRY 45.

KUNZ
DEBORA 17.

KURTS
MARIE 133.

LABREE
FLORENCE 171.

LAND
MARY 75.

LAVAN
EVA 27.

LAW
BELFORD 35.
STEPHEN 35.

LAWRENCE
EMMA 176.
LILLIAN 74.
RUTH 73.

LAWTON
MARGARET 126.
WILLIAM 126.

LAYTON
CATHARINE 70.
FLETCHER 70.
FRANK 183.
JAMES 70.

LEAMING
MARY 19, 48.

LEDDEN
LUCINDA 119.
MARY 51.

LEFORT
LEO 46.

LENTZ
MAUD 97.

LEON
RENE 21.

LEVERICK
IRENE 91.

LEWALLEN
ABIGAIL 89.
MARY 49.
SUSANNA 67.

LEWIS
SARAH 103.

LIPPINCOTT
MARGARET 69.
MARTHA 127.

LITTLE
MARY 28.

LIVELY
HELEN 27.

LIVEZEY
CHARLOTTE 53.

LOCKE
CHARLES 153.
ELSIE 153.
JOHN 153.
SAMUEL 153.
STELLA 151.

LODER
ELIZABETH 36.

LODGE
ANNA 42.
MARY 42.
WILLIAM 42.

LONG
FRANK 38.

LOVELAND

PAUL 46.

LYNCH

GERTRUDE 169.

MORRIS 169.

SAMUEL 169.

WILLIAM 169.

LYSLE

ESTHER 129.

MADCIFF

WILDA 158.

MAKEMSON

WILLIAM 55.

MANCILL

MARY 147.

MANLOVE

ELIZABETH 60.

GEORGE 60.

JOSEPH 60.

MANNERY

OLIVE 36.

MARTIN

LINNIE 144.

SALLIE 143.

WILLIAM 143.

MAXWELL

CARL 38, 39.

EVA 38, 39.

FOSTER 38.

GEORGE 38, 39.

JOHN 38, 39.

REBECCA 38, 39.

WARREN 38.

McBLAIN

ANNA 15, 16.

ELIZABETH 16.

JOHN 15.

McKEAG

ANNA 137.

HARVEY 137.

McNETT

ISABELLE 193.

MENTZINGER

ELLA 63.

MEZNER

GENEVIEVE 144.

MILLER

ADA 84.

CATHARINE 54.

CHRISTIAN 30.

CHRISTOPHER 30.

ELLA 30, 31.

GARLAND 104.

GEORGE 76.

GLADYS 30.

HARRY 28.

HELEN 115.

HERBERT 30, 31.

JOHN 28.

MARY 30.

NELLIE 31.

NORMAN 30.

RAE 30.

RAYMOND 30, 31.

REBECCA 30, 31.

SAMUEL 28.

VERNA 30.

VIOLA 30.

WILLIAM 30, 31.

MITCHELL

EDITH 146.

FRANCES 147.

MONCRIEF

CARRIE 53.

MOORE

ALICE 138, 141.

ANNA 136, 137.

ANNIE 142, 143.

BONNIE 142.

CARLTON 147, 148.

CARRIE 146.

CATHARINE 140.

CECILIA 140.

CHARLES 138, 140.

DELL 148.

DOROTHY 148.

ELEANORE 118.

ELIZABETH 142.

ELMIRA 136, 149.

ELSIE 150.

EMMA 142, 143.

ETHEL 151.

EUGENE 138, 140.

EZEKIEL 136.

FLORENCE 147, 148.

FRANK 136, 150.

HAROLD 140.
 HARRY 140.
 HENRIETTA 140.
 HOWARD 150.
 JACOB 128, 136, 138.
 JAMES 138, 142, 144.
 JOHN 136, 142, 144.
 JOSEPH 136, 144, 151.
 JUDITH 140.
 LEWIS 144.
 LINDA 138, 139.
 LOIS 104, 151.
 LUCY 138.
 MARION 137, 138.
 MARJORIE 140, 144.
 MARTHA 136, 147, 150.
 MARY 136, 137, 138, 140, 141,
 142, 143, 147, 148.
 MILDRED 140.
 NATHAN 138, 141.
 NELLIE 142, 144, 145.
 RALPH 104, 151.
 REBECCA 151.
 RHODA 138, 139.
 ROBERT 136, 146.
 SAMUEL 136, 144, 147, 151.
 SARAH 138, 141.
 VETA 144.
 WALTER 146.
 WILBERT 147.
 WILLIAM 136, 137, 142, 142,
 144.
 MORRIS
 ANTHONY 99.
 MORTIMER
 Goldy 35.
 MOUNCE
 JOHN 199.
 LOUELLA 51.
 NAOMI 12.
 WILLIAM 199.
 MUNYAN
 LILLIAN 67.
 MURRAY
 GEORGIANNA 28.
 MUSGROVE
 CORA 144.
 MYERS
 MARY 62.
 NEWKIRK
 EVELYN 87.
 RAYMOND 87.
 NOBLE
 REBECCA 204.
 NORRIS
 EMMA 116.
 NORTON
 ANN 70.
 EDITH 111.
 FLORENCE 61.
 HANNAH 111.
 JOSEPH 70.
 KATURAH 54.
 NICHOLS
 HARRY 35.
 NIPE
 HULSE 65.
 ORSTRANDER
 CAROLINE 109.
 ORTH
 HOWARD 41.
 OWEN
 BARBARA 158.
 CAROLINE 109.
 DONALD 157.
 DOROTHY 156, 158.
 EDITH 156, 157.
 EDWIN 156.
 FRANCES 156, 157.
 GERTRUDE 156, 157.
 HERBERT 156, 158.
 HERBY 158.
 JOHN 156.
 MARGARET 157.
 RALPH 156, 157.
 PADGETT
 CLAIRE 138.
 JEAN 138.
 PANCOAST
 GEORGE 80.
 JAMES 124.
 PARKER
 ALBERT 141.
 ALBERTA 88, 89.
 ALBERTUS 88.
 ANNA 141.
 BERNICE 89.

DOROTHY 209.
 EMMA 209.
 HAROLD 141, 209.
 HOWARD 88, 89.
 MARGARET 209.
 MARY 209.
 MARION 88.
 RANDOLPH 107, 209.
 RUTH 89.
 SARAH 88.

PARSONS
 ANNA 84, 108, 110.
 DORIS 109.
 EDNA 109.
 EVAN 109.
 HERBERT 108, 110.
 IRENE 108.
 LAWTON 109.
 OSCAR 108, 109.
 RAMON 108, 110.
 WILLIAM 110.

PATTERSON
 EDWARD 30.
 IDA 30.
 ISAAC 164.
 JAMES 30.
 WILLIAM 30.

PAULIN
 BERTHA 117.
 DAVID 117.
 JOSEPH 117.
 LOUISA 117.

PAYNE
 JOHN 190.

PEDRICK
 ANN 182.
 HANNAH 12.
 JAMES 182.
 KEZIAH 182.
 MAHALA 167.
 REBECCA 182.

PERCIVAL
 CHARLES 132, 133.
 SEYMOUR 132.

PETERS
 CHARLES 93.
 JAMES 93.
 WILLIAM 93.

PETERSON
 AMY 99.
 FANNIE 116.

PETERSON
 GEORGE 116.
 MARY 174.

PHILIPP
 BARBARA 54.
 LESTER 54.

PHILLIPPI
 RUBY 72.

PIDGEON
 LOIS 163.

PIERCE
 CHARLES 135.

PIERSON
 SUSANNA 65.

PIKE
 DAVID 63.

PLANK
 FLOSSIE 107.

PLUMMER
 MARY 142.

POLLOCK
 REBECCA 17.

POMELEAR
 HARRY 107.

POSTAL
 MARY 90.

POWELL
 HARTLEY 55.
 WILLIAM 55.

POWER
 EILEEN 33.
 HERBERT 33.

POWERS
 CATHARINE 70.
 GEORGIANNA 66.

PROSSER
 CHARLES 51.
 EDITH 51.
 SINGLETON 51.
 CLAIRE 51.

PURCELL
 MARGUERITE 168.

PURTON
 MELVA 52.
 RUTH 93.
QUAY
 IDA 51.
QUILLAN
 STELLA 107.
RACINE
 ADELAIDE 93.
RAIGHN
 MILTON 75.
RAINEAR
 HANNAH 25.
RAINEY
 HELEN 149.
 LAURA 149.
 RUTH 149.
 WILLIAM 149.
RAPP
 ELIZABETH 77.
READ
 ARTHUR 112.
 CAROLINE 195.
 EVELYN 112.
 JEAN 112.
 MARITA 112.
REDFIELD
 ARTHUR 185.
 BLANCHE 186.
 EDWIN 185, 186.
 ELIZABETH 185.
 JOHN 186.
 MARSHALL 185.
 MILDRED 186.
 RUSLING 186.
 WARREN 185.
REED
 MAE 150.
REEVES
 JARVIS 76.
REILLY
 ANNA 196.
 SUSIE 96.
REINHARD
 FLORENCE 186.
RENNEBAUM
 AUGUST 88.
 CATHARINE 88.
DOROTHY 88.
LEON 88.
MABEL 88.
REYMER
 EARL 186.
 EMERSON 186.
 CESCINA 186.
 HARRIET 186.
 HILDA 186.
 INIZ 186.
 JOAN 187.
 LEMUEL 186.
 LEROY 186.
 MARY 186, 187.
 MERVYN 187.
 MILTON 186.
RICE
 WILLIAM 118.
RICHARDS
 EMMA 78.
 JOSEPH 78.
 JOSEPHINE 195.
RICHARDSON
 GENEVA 167.
RICHMAN
 ANNE 42.
 CAROL 42.
 CHARLES 42.
 DOROTHY 42.
 LILLA 42.
 MARGARET 42.
 SUSAN 42.
 WILLIAM 42.
RIDDLE
 JOSEPH 104.
 MARGARET 41.
 ROBERT 104.
 WILLIAM 104.
RIPBERGER
 HENRY 112.
RISLER
 CHARLES 137.
 HARRY 137.
 WILLIAM 137.
RISLEY
 ELIZABETH 125.
ROBBINS
 BEULAH 40.
 CHARLES 174.

ELIZA 174.
 GILBERT 174.
 JOHN 174.
 ROBENS
 HENRY 161.
 ROBERTS
 ABIGAIL 52.
 CHARLES 32.
 DOROTHY 32.
 EUGENE 127.
 JEAN 127.
 ROLAND 32.
 WILLIS 32.
 ROBINSON
 CORA 43.
 RODE
 EDNA 87.
 ROGERS
 MABEL 46.
 ROSECRANS
 EVA 104.
 ROSS
 NAOMI 72.
 ROWLEY
 JEUNEFER 129.
 MARJORIE 129.
 MILLARD 129.
 RUCHER
 JOHN 202, 203.
 ROBERT 202.
 SARAH 202.
 WARNER 202, 204.
 WILLIAM 202.
 RULON
 ANNA 149.
 BENJAMIN 149.
 EDWARD 149.
 HENRY 149.
 MARTHA 172.
 MARY 105.
 SARAH 98.
 RUNYON
 JOHN 167.
 RUSSELL
 ALICE 118.
 MARGARET 142.
 RYDHOLZNER
 JOSEPH 14.

SACK
 CORDELIA 35.
 SADLER
 EDWARD 71.
 MARY 71.
 SAILOR
 HARRY 45.
 JOHN 45.
 LUCILLE 45.
 SARAH 181.
 SCARBOROUGH
 ALTON 72.
 SCHARNAGL
 CATHARINE 96.
 SCHULTZ
 FRED 91.
 IDA 15.
 SCOTT
 MARY 145.
 KATE 131.
 SEARS
 RAYMOND 197.
 SEEND
 EDNA 87.
 SENCE
 ELIZABETH 48.
 SHAFFER
 WEBER 68.
 SHARP
 ALBERTA 36.
 ANNA 25, 40.
 BRUCE 28.
 CORA 37, 160.
 EDWARD 26, 27, 35.
 ELLA 40.
 ELMIRA 29, 33.
 ELNORA 35.
 ELWOOD 79.
 EMELINE 24, 29, 37, 43.
 EMMA 27.
 ERNESTINE 27.
 ETHEL 36.
 FLORA 41, 42.
 FLORENCE 25, 28.
 GEORGE 24, 29, 38, 48.
 GRACE 27.
 HARRY 25, 28.
 HELEN 27, 41.
 HERBERT 28.

HOWARD 37.
 IDA 25, 27.
 IRVING 79.
 ISAAC 25, 28.
 JAMES 24, 40, 41.
 JOHN 79.
 JOSEPH 24, 29, 35, 36, 79.
 JULIA 48.
 KATE 25, 27.
 LILLA 41.
 LILLY 28.
 MARILYN 28.
 NORMAN 26, 27.
 OLIVE 29.
 PARNELL 25, 26.
 SAMUEL 24, 25, 26, 27, 29, 37.
 SARAH 29, 38.
 THOMAS 24, 28, 29, 36, 48.
 VERA 35.
 VERA 79.
 WALTER 35.
 WILLIAM 36.
 SHELTON
 EDWIN 73.
 SHEPARD
 MAY 147.
 SHERWIN
 EDWARD 141.
 FRANK 141.
 SHINN
 ROLLEN 148.
 VERA 148.
 WILBERT 148.
 SHIVLER
 EVELINE 149.
 IDA 51.
 VIRGINIA 68.
 SHOULDER
 SUSANNA 7.
 SHUTE
 ANNA 161.
 ARABELL 117.
 ATLEY 152, 161.
 BARTINE 152.
 CARRIE 156.
 CHARLES 113, 117, 118, 152,
 154, 156, 160.
 CLIFFORD 156, 159.
 EDNA 119.
 ELIZABETH 119, 152, 153.
 EMILY 118.
 EMMA 153.
 ERMA 158.
 ETHEL 118.
 EVERETT 118.
 FRANCES 158, 159.
 FRANKLIN 156, 158.
 GEORGE 160.
 HORACE 159.
 IDELLA 156.
 IRA 117, 119.
 IRENE 161.
 ISAAC 117, 119.
 ISABELLA 156.
 JAMES 117, 119, 152.
 JOSEPH 117, 152.
 LAURA 117, 119.
 LOUELLA 156.
 LYDIA 117, 119.
 MAE 160.
 MARY 102, 117, 152, 151.
 MELVINA 80.
 ORVILLE 119.
 OSCAR 117.
 RALPH 119.
 RAYMOND 118, 119.
 SAMUEL 152, 153.
 SARA 154, 155.
 STACY 152, 156.
 SUSANNA 152, 153.
 THOMAS 117, 119.
 WILBERT 154.
 SHUTS
 MATILDA 95.
 SICKLER
 JOHN 66.
 THEOPHILUS 66.
 SIMPKINS
 AGNES 67.
 SIMPLER
 WILLIAM 88.
 SIMPSON
 DORIS 160.
 FREDERICK 26.
 MARVIN 160.
 ROBERT 26, 160.
 WALTER 160.
 SITHINS
 JOSEPH 99.

SKANK
 ELIZABETH 15.
SLAPE
 AMY 183.
 WILLIAM 183.
SLOAN
 ROBERT 146.
 WILBUR 146.
SMEDLEY
 HELEN 67.
SMITH
 ANNA 109.
 CECILIA 140.
 ELMER 171.
 ELSIE 171.
 HAZEL 139.
 JAMES 171.
 RENA 76.
 ROXANA 93.
SOMERS
 DOROTHY 155.
 HELEN 155.
 MARION 155.
 OMAR 155.
 OSCAR 62.
 RICHARD 152, 155.
SPARKS
 ANN 22.
 ARTHUR 151.
 BERT 71, 72.
 CARVEL 21, 22.
 CLARA 137.
 DONALD 204.
 EDWARD 73.
 ERMA 73.
 ETHEL 22.
 FRANCES 73.
 FRANK 71, 204.
 FRELAN 21.
 GEORGE 71.
 HARRY 71, 73.
 HELEN 72.
 IRIS 72.
 JAMES 204.
 JOHN 71.
 JOHNATHAN 71, 72.
 JOSEPH 71, 72.
 KATHRYN 72.
 LIDA 73.
 MARION 21, 71.
 MARK 151.
 MARY 71, 72, 165.
 MAY 165.
 MILDRED 21, 73.
 NEWTON 71, 72.
 ROBERT 151, 204.
 SAMUEL 71.
 SARAH 12, 71, 72.
 SUSAN 22.
 THELMA 73.
 WARNER 71, 72.
SPEAR
 MILDRED 95.
SPENCE
 BERTHA 33.
 BESSIE 34.
 ELLA 33.
 ELMER 34.
 HAROLD 34.
 RALPH 34.
 SAMUEL 33, 34.
SPRINGER
 ALBERT 194.
 ALBERTA 194.
 COOPER 201.
 HANNAH 124.
 KIZZIE 201.
 SARAH 194.
 WILLIAM 201.
STANDING
 ROSE 209.
STANGER
 WILLIAM 128.
STANLEY
 CHARLES 89.
 GEORGE 89.
 JERRY 69.
 JUDITH 69.
 OSBORN 69.
STANTON
 SARAH 199.
STARR
 GLADYS 79.
STEIGER
 MARY 18.
STEINMAN
 ANNA 13.

STEPHENS

ALICE 166.
DOROTHY 166.
ELIZABETH 166.
ESSIE 166.
JOHN 166.
JOSEPH 166.
LESTER 166.
SAMUEL 166.

STETSER

ANNA 194.
BETTY 194.
CLAYTON 194.
EDWARD 194.
GEORGE 194.
ISAAC 63.
MARIETTA 194.
MARY 194.
MYRTLE 157.

STEVENS

BERTHA 37.

STEWARD

CHARLES 27.
ELVIRA 43.
HARRY 43.
IRA 43.
JOHN 43.
SAMUEL 43.

STILES

JOHN 163.
WILLIAM 163.

STRATTON

MARTHA 51.
MARY 138.
LUCRETIA 128.

STRANG

REBECCA 66.
WILLIAM 66.

STREBIG

LILLIAN 81.

STORTZENBACK

EDWARD 78.
IRMA 78.

SUMMERILL

ALBERT 163.
EDNA 163.
EMMA 163.
JOSIAH 163.

SWAIN

EVAN 80.
JOSEPH 80.
ROBERT 80.
WILLIAM 80.

SWAN

ALMEE 189.
WILLIAM 189.

SWEETEN

HELEN 70.

SWING

ELIZABETH 44.

TAYLOR

WILLIAM 193.

THOMAS

EDWARD 15.
ILLISS 76.
JOHN 76.
MAE 15.
MURLE 76.

THOMSON

ANNIE 62.
ISAAC 63.
WALTER 117.

THORPE

CLARISSA 140.

TOMPKINS

DRUSILLA 133.

TOZER

BEULAH 43.
EDITH 43.
ELLA 43, 47.
EMELINE 24.
JEREMIAH 43.
MARGARET 43, 47.
SALLIE 43.
SUSANNA 43, 47.

TREMBLAY

BRUCE 110.
JOSEPH 110.
THELMA 110.

TRUITT

ETHEL 158.

TRUMBULL

ELDEN 105.
DONALD 105.
HAROLD 105.
LILLIAN 173.

TULL

NAOMI 66.

TURNBULL

ARTHUR 26.

TURNER

ADA 98.

AMANDA 98, 99.

AMY 99.

BELLE 115.

BERTHA 98, 99.

CHARLES 176.

ELIZABETH 98.

GEORGE 98.

JOHNATHAN 98, 99.

MARK 98.

RACHEL 98.

RESTORE 98.

ROBERT 176.

SARAH 85, 98.

WILLIAM 176.

ZELLAH 124.

TURPIN

ANN 45.

TWEED

ELIZABETH 185.

LESLIE 185.

STUART 185.

URON

SARAH 202.

VANMETER

JOSEPH 119.

VANSCIVER

MAY 159.

VICE

LOUISA 48.

WACKER

DONALD 96.

DOROTHY 96.

GEORGE 96.

HARRY 96.

HELEN 96.

RAYMOND 96.

WADE

SARAH 118.

WALLEN

ELLA 166.

WALLS

ELIZABETH 134.

WALTERS

GENEVIEVE 184.

WALTON

EDWARD 167.

JANE 167.

WARNER

AGNES 36.

HOWARD 183.

LEON 183.

WAYNE 183.

WATERS

ELLA 150.

WEATHERBY

ALICE 115.

EDMUND 84, 85, 115.

GEORGE 115.

GRACE 115.

JANE 115.

JOHN 115.

MARY 129.

SARAH 115, 154.

WEBER

MARY 41.

WEIGHTMAN

ISABELLE 91.

WELCH

BESSIE 169.

JOHN 170.

MARY 170, 171.

SARAH 170.

WEST

ANNA 194.

WHITE

DORIS 184.

GENEVIEVE 184.

HAROLD 184.

LILLIAN 184.

WILLIAM 184.

WHITICAR

ADDISON 20.

JOHN 20.

JULIA 20.

WILEY

CLARA 15.

DAVID 148.

ELIZABETH 148.

ERNEST 15.

HORACE 148.

PEARL 15.	WARREN 79.
WILLIAM 18.	WILLARD 79.
WIENEKE	WINTERS
LOUISA 118.	GEORGE 143.
WILHELM	ROBERT 143.
BEVERLY 37.	WOLFF
HERBERT 37.	JOSEPHINE 63.
IRVING 37.	LUCRETIA 192.
JACQUELINE 37.	WRIGHT
JOHN 37.	CHARLES 118.
LOUISA 37.	ERNEST 118.
NONA 37.	HARRY 150.
WILLIS	MAMIE 150.
GEORGIANNA 60.	YORK
LOUIS 60.	LAVINIA 36.
WILSON	YOUNG
EUGENE 161.	BERTHA 174.
VERNA 149.	CHARLES 35.
WINDMILLER	GOLDEN 35.
CARL 45.	MABEL 114.
DAVID 45.	SARAH 79.
WINNER	ZIMMERMAN
HUGO 99.	MILDRED 168.
WINTER	ZIPPLER
GRACE 79.	RAYMOND 139.
MELVINA 79.	