

DESCENDANTS

... OF ...

JOHN PETER SCHOLL

AND HIS WIFE,

Anna Susanna Dorothea Scholl,

... AND ...

Genealogical Family History,

... WITH ...

Short Sketch of Philip Scholl and Descendants

ILLUSTRATED.

BY
A. G. SCHOLL,
MIFFLINTOWN, PA.

1903.
THE JUNIATA HERALD PUBLISHING CO.,
MIFFLINTOWN, PA.



DR. GEORGE SCHOLL.
SEE PAGE 20.

PREFACE.

This record is not presented as a complete genealogy. It was hastily prepared for a special purpose from material gathered and intended for use at some future time. On account of lack of necessary information some branches are given only in part and others entirely omitted.

The main object in issuing these pages is to stimulate the research of the family history by many who desire to follow where these pages stop, to induce those who are in possession of particulars to assist in extending and perfecting the genealogy and of the facts that relate to the history of the family, both in America and in Europe. It is hoped that the descendants will feel a pride in furnishing all information at hand and assist in bringing to light the information required for a full presentation of a complete history of the ancestors.

For many years the author of this work felt a desire to know more about his ancestry and the particulars connected with the family history.

During the year 1884 many facts and much data were collected, but nothing of any consequence was accomplished until 1889. At that time it was the intention to prepare a short history of his own branch of the family, but having been deeply interested in the work, the interest of members of other branches of the family was awakened.

The data collected was all secured prior to the year 1897, since which time the business engagements of the author were such as to prevent any time being given to the work.

Within the past year many inquiries have been received as to

the progress made with the work and requests for copies of the data already at hand, which was in such shape as to be impossible to hand over.

The writer is aware of many imperfections existing in the work, but pleads in extenuation of the fact that the difficulties were insurmountable.

The author acknowledges himself indebted to many friends for kind favors during the compilation of the work, and while I express my sincere gratitude to all who aided me, I especially acknowledge my indebtedness to Dr. George Scholl, of Baltimore, Md.; L. E. Shull, of Canton, Ohio; Mrs. Annie Nettleton, of Osnaburg, Ohio, and Miss Julia Cascaden, of Philadelphia, Pa.

That the effort will meet with general approval is the earnest wish of the

AUTHOR.

MIFFLINTOWN, PA., January, 1902.

EXPLANATORY NOTES.

The book is divided into seven chapters, six of which give the descendants of John Peter Scholl and his wife, Anna Susanna Dorothea Scholl, being one chapter for each of their children.

The last section or chapter gives the descendants of Philip Scholl, father of Anna Susanna Dorothea Scholl.

The Roman numerals placed before each name are used to designate the generation to which they belong, as:

- I. John Peter Scholl (first generation).
- II. John Jacob Scholl (second generation).
- III. John Scholl (third generation), etc.

The reader will observe that in the first section of the book Anna Susanna Dorothea Scholl is of the first generation, but in the last chapter or section her father is of the first generation and she appears of the second, among the descendants of Philip Scholl.

INTRODUCTION.

It was the privilege of the writer of this introduction to be intimately associated, for a number of years, with his paternal grandfather, John Jacob Scholl, Sr., second in the line of descent in the family of which this publication is an historical sketch. His youthful imagination was often wrought up to a high pitch by the thrilling narrative of the experiences of his ancestors in their pioneer life among the forest-covered mountains of Schuylkill county, now one of the most densely populated sections of the State of Pennsylvania.

From his grandfather, who lived until he had passed his ninety-sixth year, and whose mind, richly stored with interesting incidents of his early life, was remarkably clear and active to the day of his death, he learned many things that were profoundly interesting and instructive concerning the conditions of the country, the heroic struggles and privations incident to pioneer life and the gradual evolution of our modern civilization.

Born several years before the Declaration of Independence, living within hearing distance of one of the battles of the Revolutionary War, of which he had vivid recollections, carrying a musket as an enlisted soldier in the War of 1812, and living until five years after the close of our Civil War, in which he took a deep and intelligent interest, his life, up to that time, covered the whole period of our country's history. With such a stretch of life, filled with clear and intelligent information, personally witnessing and taking part in the development of our country from the position of dependent colonies to that of one of the ruling nations of the world to draw from, the writer quite

naturally became deeply interested in tracing the history of the family to which he belonged. Information concerning incidents personally observed by John Peter Scholl, born in 1738, and by him transmitted through that long drawn-out link in the chain of descent, John Jacob Scholl, Sr., to the present writer will thus be seen to span a period of more than a century and a half.

The writer, with no further purpose than that of collecting data for his own personal information, began about seventeen ago the work of compiling a history of his own particular branch of the family. After having brought the work down to that date he learned that Alton G. Scholl, Esq., then of Philadelphia, Pa., was similarly engaged in collecting information in reference to another branch of the family. After some correspondence, the data collected by the writer was turned over to Alton G. Scholl, who, after years of correspondence and painstaking and careful research, has been able to bring down the record to the form in which it is now presented.

The writer joins most heartily with the author of this historical compilation in earnestly urging all those into whose hands it may come to give him their aid in securing further reliable data that will enable him to complete the work in which he is engaged. By referring to the author's preface it will be seen that this publication does not claim to be either complete or accurate in all its details. It is sent out to more than a hundred members of the different branches of the family in the hope that it may stimulate an interest on their part that will result in the gathering of such data as will enable the author to bring the history of the family up to date, when, it is hoped, a complete and accurate history of the Scholl family may be issued in permanent form.

GEORGE SCHOLL.

BALTIMORE, MD., September 1st, 1902.

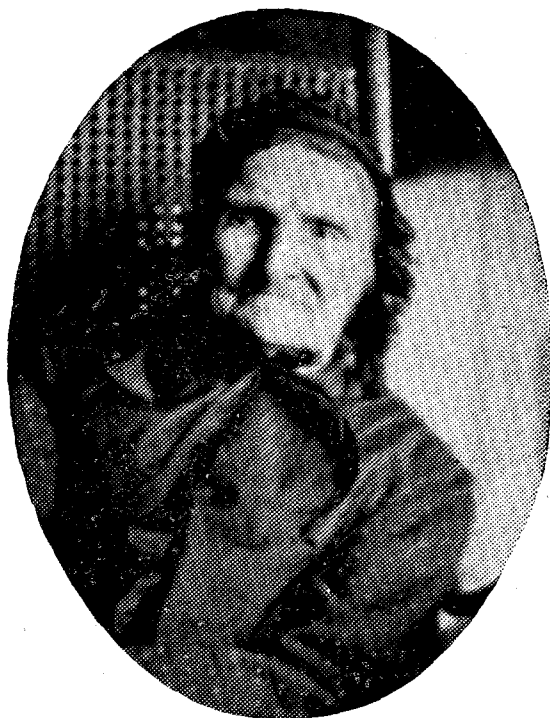

ELIZABETH SCHOLL REIBSOMER.
SEE PAGE 14.

THE SCHOLL FAMILY HISTORY.

The early history of the Scholl family is shrouded in mystery, and if all were known it would read like a romance of fiction.

The parents of John Peter Scholl lived in the Black Forest, Germany, where John Peter was born on April 7th, 1738.

His father was a prosperous miller and no doubt in good financial standing in his community. The larger portion of Europe was devastated by numerous wars, and many of the families throughout central Europe, not desiring to do military duty, emigrated to America, the family of John Peter Scholl being one of these families.

The voyage, which in those days was long, seems in this instance to have been unusually so. The vessel upon which the family embarked was driven out of its course and was afloat for several months. By traditions in the family, we understand, the ground was covered with snow at time of embarking and the vessel was carried into the tropics, and later, when landing in America, the fall was far advanced and winter came soon after.

A fever broke out aboard the ship and the entire family of John Peter Scholl, including his parents, his brothers and sisters, of which there were a number, were taken with the disease and died. John Peter was the sole survivor of the family.

Upon the arrival of the vessel in port the master bound out John Peter for his passage money (this being the custom when passengers were unable to pay their fare) and kept all the property of John Peter's father, which consisted of household goods, other personal effects and a full complement for a flouring mill.

The name of the wife of John Peter Scholl, strange to say, was also Scholl.

Anna Susanna Dorothea Scholl was born in Baaden Weyerbach, on September 17th, 1741. Some time prior to her coming to America her mother died, leaving a small child in the care of Anna. This child soon afterwards died and her father remarried. Not finding life with a stepmother congenial, Anna ran away from home, and finally met the family of John Peter Scholl, which she joined and came to America on the same vessel with them. She also worked for her passage.

The date of the emigration to America was probably 1750. By reference to the colonial records we find the name of John Peter Scholl among the passengers of the "Snow Louisa," Captain John Pittcairne, from Rotterdam, last from Cowes, and arrived in Philadelphia November 8th, 1752.

John Peter Scholl and Anna Susanna Dorothea Scholl were married probably in 1772, and settled near Pine Grove, Schuylkill county, Pa., on what are now known as the William Lutz and William Kreamer farms. John Peter died March 18th, 1814, and his wife on February 11th, 1823, and both are buried at Kermerling's church grave-yard, at Freedensburg, Schuylkill county, Pa.

In 1773 Stephen Socks made a large chest for Anna Susanna Dorothea Scholl, which was used for many years as a dining table. This chest was some years ago in the possession of William Fidler, who lives near Pine Grove, Pa.

The last four years of the life of Anna Susanna Dorothea Scholl were spent with John Jacob Scholl, at Joe Ravers' place, in Schuylkill county, Pa.

The children of John Peter Scholl and Anna Susanna Dorothea Scholl were:

John Jacob, born December 31, 1773; died April 18, 1870.

Christiana, born March 5, 1775; died June 2, 1859.

Leonard, born about 1776.

Peter, born September 5, 1779; died September 12, 1860.

Henry, born 1782; died March 4, 1852.

John Adam, born September 7, 1784; died February 10, 1869.

John Peter Scholl was lame from rheumatism for many years.

The following are the inscriptions on the stones that mark the graves of John Peter and Anna Susanna Dorothea Scholl:

Hier ruhet

Johan Peter Scholl

geboren den 7 ten April

1738

starb den 18 ten Mrz 1814

Alt 75 Jahr 11 Mo. 20 Tag.

Das Grab ist meine Kamer

Da ich von allem Jammer

Ganz ruhig schlafen kan.

Text 2 Timoth 4 cp. 18 v.

Hier ruhen

die Gebeine der Anna

Susana Dorothea

Scholl, Ehe gattin von

Johann Peter Scholl

geboren den 27te Septeb.

1741

in Baden Weyerbach

in Europa. u. starb den

11 February 1823 Alt

81 Jahr 4. Mo.

13. Tag.

Text. Psalm 116: 8. 9.

DESCENDANTS OF JOHN JACOB SCHOLL, SON OF
JOHN PETER.

II. John Jacob Scholl, born December 31st, 1773 ; died April 18th, 1870 ; married in Pennsylvania to Mary Margareta Hetzel, born January 17th, 1799 ; died October 19th, 1854. They emigrated from this State to Indiana in 1833, where they lived continually up until their death.

The children were : John, Catharine, Sarah, Elizabeth, John Jacob, Rebecca, David, Joseph, Polly, Maria Ann, Solomon, George, Henry and Judy.

III. John Scholl born January 21st, 1799 ; died July 5th, 1876 ; married Sarah Reed, born May 19th, 1800 ; died November 1st, 1863. Children : Henry, John, Leah, William, Sarah, Mary Ann and David.

IV. Henry Scholl, born February 24th, 1823 ; died December 29th, 1862 ; married Hester Monger.

IV. John Scholl, born June 5th, 1824 ; died February 13th, 1887 ; married Jane Holland, born June 3d, 1830. Children : Mary Elizabeth, Albert Westly, William Curtis and Cora.

V. Mary Elizabeth Scholl, born March 10th, 1854 ; married Richard McVickers ; live at Daretown, Butler county, Ohio. Children : James Alfred, Curtis DeWitt and Edna Viola.

V. Albert Westly Scholl, born June 18th, 1856 ; died February 15th, 1860.

V. William Curtis Scholl, born July 12th, 1860 ; married Emma McDaniels. Children : Chester Allen, born December 22d, 1883.

V. Cora Scholl, born October 8th, 1869.

IV. Leah Scholl, born September 28th, 1825; died May 7th, 1848.

IV. William Scholl, born January 27th, 1831; died March 11th, 1862; married Mary Ann Littlejohn, born June 21st, 1839. Children: Emma Frances and Elmira Grover.

V. Emma Frances Scholl, born June 20th, 1858.

V. Elmira Grover Scholl, born July 3d, 1860.

IV. Sarah Scholl, born January 25th, 1830; married Abram Lyons, born October 12th, 1830. Children: John Andrew, Charles Jefferson, infant son, Robert Elwell, infant son, Albert LeGrange, James Everett and Cary.

V. John Andrew Lyons, born November 5th, 1854.

V. Charles Jefferson Lyons, born August 4th, 1857; died May 27th, 1861.

V. Infant son, born October 15th, 1859; died same day.

V. Robert Elwell Lyons, born December 8th, 1860.

V. Infant son, born June 19th, 1863; died July 16th, same year.

V. Albert LeGrange Lyons, born August 23d, 1864.

V. James Everett Lyons, born November 28th, 1867.

V. Cary Lyons, born October 17th, 1869; died November 14th, 1870.

IV. Mary Ann Scholl, born August 19th, 1836; married William Alexander Holland, born March 29th, 1833. Children: Alica Narcissa, James Franklin, John Wilbur, Charles Ellsworth and Edie Bell.

V. Alica Narcissa Holland, born April 23d, 1860.

V. James Franklin Holland, born June 19th, 1861.

V. John Wilbur Holland, born February 24th, 1863.

V. Charles Ellsworth Holland, born November 24th, 1865.

V. Edie Bell Holland, born June 22d, 1871.

IV. David Scholl, born December 26th, 1833; married Mary Emily Job, born March 21st, 1836. Children: Ellie

Amanda, Lewis Samuel, Joseph Hiram, William Henry and Iva Alica.

V. Ellie Amanda Scholl, born March 31st, 1859; married Horace G. Jones. One child: Nellie Viola Jones.

VI. Nellie Viola Jones, born November 27th, 1882.

V. Lewis Samuel Scholl, born February 13th, 1861. (He lived in San Francisco, Cal., up until about 1878, in which year his wife died. Shortly after her death he started for his former home in the east. He was traced as far as St. Louis, Mo. Since that time no word has been received of him, and his disappearance is one of the unaccountable mysteries.)

V. Joseph Hiram Scholl, born February 13th, 1865.

V. William Henry Scholl, born July 17th, 1867.

V. Iva Alica Scholl, born July 22d, 1876.

III. Catharine Scholl, born June 8th, 1800; died July 10th, 1888; married Samuel Fiddler, born December, 1800; lived in Schuylkill county, Pa. Children: David, John, Solomon, Mary, Samuel, William, Lewis, George, Sarah and Franklin Augustus.

IV. David Fiddler, born June 3d, 1825; married Levina Phillips. Children: Josiah Milton, Henry, Daniel, Isabella, Jane Elizabeth, William, daughter, Samuel, David Washington, Eli Francis, Nathaniel, Ida Agnes, Araminta and Martha Theresa.

V. Josiah Milton Fiddler, born February 19th, 1848; married Esther Lengel. One child: Estella Matilda.

V. Henry Fiddler, born February 23d, 1849; married Sarah Wagner; live at De Turksville, Pa. Children: Lyman, Morris, Clara, Lottie, Eli Henry, Horace, Sallie and Cora.

V. Daniel Fiddler, about 5 months old. Buried in Summer Hill cemetery, Schuylkill county, Pa.

V. Isabella Fiddler; married Levi Rheim; live at De Turksville, Pa. Children: Clara, Uriah, Milton and Bertha.

V. Jane Elizabeth Fiddler, born September 14th, 1853; married Joel Roeder. Children: Infant son, Charles Adam and Martha.

- VI. Charles Adam Fiddler, born November 29th, 1876.
- VI. Martha Fiddler lived 6 months. Buried in Summer Hill cemetery, Schuylkill county, Pa.
- V. David Washington Fiddler, born July 25th, 1859; died September 11th, same year. Buried at Hetzel's church.
- V. Eli Francis Fiddler; married Catharine Sherman. One child: Gertrude Mabel. Lives at Pine Grove, Pa.
- V. Nathaniel Fiddler, born November 4th, 1864.
- V. Ida Agnes Fiddler, born April 14th, 1866.
- V. Araminta Fiddler, born November 4th, 1867.
- V. Martha Theresa Fiddler, born December 7th, 1870.
- IV. John Fiddler, born November 6th, 1826.
- IV. Solomon Fiddler, born October 13th, 1828; died August 16th, 1837.
- IV. Mary Fiddler, born December 29th, 1830; died February 19th, 1846.
- IV. Samuel Fiddler, born February 24th, 1833; died December 3d, —; married Rebecca Kreamer; lived at Cresson, Pa. Children: Mada Augusta and Grover Mathias.
- IV. William Fiddler, born January 31, 1835; married Mary Ann Phillips, born January 3d, 1832; died November 14th, 1876. Children: Mary Alice, Charles Edward, Jonathan, William Morris, Daniel Levi and Joel George.
- V. Mary Alice Fiddler, born January 18th, 1865.
- V. Charles Edward Fiddler, born November 8th, 1866.
- V. Jonathan Fiddler, born October 22d, 1867.
- V. William Morris Fiddler, born September 29th, 1870; married Emma Owens; live at De Turksville, Pa. Children: Irwin, Lizzie Rebecca, Jacob Owens and Mary Ellen.
- V. Daniel Levi Fiddler, born August 14th, 1874.
- V. Joel George Fiddler, born October 26th, 1876.
- IV. Lewis Fiddler, born April 8th, 1837; died September 8th, same year.

IV. George Fiddler, born July 21st, 1838; died May 19th, 1884; married Sarah Ann Emerich, born April 22d, 1843. Children: Sarah Alice, Gustina Kate, Marie Altha, Abbie Ann Floranda, Ellen Lucetta Elizabeth, Amanda Agnes, Davis Howard, Minnie Rebecca, Alvin Hilanus and Martin Luther.

V. Sarah Alice Fiddler, born July 21st, 1865.

V. Gustina Kate Fiddler, born November 18th, 1866.

V. Marie Altha Fiddler, born February 17th, 1869.

V. Abbie Ann Floranda Fiddler, born May 13th, 1871.

V. Ellen Lucetta Elizabeth Fiddler, born October 26th, 1872.

V. Amanda Agnes Fiddler, born November 24th, 1874.

V. Davis Howard Fiddler, born December 2d, 1876.

V. Minnie Rebecca Fiddler, born September 20th, 1878.

V. Alvin Hilanus Fiddler, born July 16th, 1881.

V. Martin Luther Fiddler, born November 10th, 1883.

IV. Sarah Fiddler, born January 26th, 1842; died May 16th, 1846.

IV. Franklin Augustus Fiddler, born December 5th, 1843; married Lucy Ann Dewald, born September 12th, 1844. Children: Irwin Andrew and Oscar Adam.

V. Irwin Andrew Dewald, born November 30th, 1872; died July 20th, 1873.

V. Oscar Adam Dewald, born May 16th, 1873.

III. Sarah Scholl, born August 14th, 1801; married John See, born April 16th, 1793; died April 7th, 1874. One child: John See.

IV. John See, born November 22d, 1822; died November 1st, 1827.

III. Elizabeth Scholl, born 1803; married Anthony Riebsomer. Children: Annie, Kate, Moses, Susanna, John, Lewis and Rebecca M.

IV. Annie Riebsomer, born May 4th, 1826; died March 30th, 1867; married Andrew Kramer.

IV. Kate Riebsomer, born August 31st, 1827; died September 9th, 1846.

IV. Moses Riebsomer, born February 2d, 1829.

IV. Susanna Riebsomer, born August 16th, 1832; married Jerome T. Reed; lived at Lithopolis, Ohio.

IV. John Riebsomer, born May 10th, 1835; married Mary Ann Black, born November 11th, 1845. Children: Elizabeth Bell, George, John Milton, Joseph, Annie May and Etta.

V. Elizabeth Bell Riebsomer, born January 27th, 1866.

V. George Riebsomer, born November 23d, 1868.

V. John Milton Riebsomer, born February 4th, 1870.

V. Joseph Riebsomer, born November 28th, 1873.

V. Annie May Riebsomer, born February 6th, 1876.

V. Etta Riebsomer, born August 5th, 1881.

IV. Lewis Riebsomer, born July 30th, 1837.

IV. Rebecca M. Riebsomer, born May 25th, 1839; married Frank Ellison; lived at Rushville, Ind.

III. John Jacob Scholl, Jr., born July 28th, 1804; married January 3d, 1829, to Elizabeth Reed, daughter of John Reed, born June 5th, 1804; died May 30th, 1881. They were devout Lutherans and brought up their large family under strict discipline. With John Jacob, Sr., they emigrated to Indiana in 1833, and were the founders of the Lutheran church in the central part of that State. Children: Lydia, Daniel, Jacob, Benjamin, Abraham, Sarah Ann, Elizabeth, Jonas, George and Elias.

IV. Lydia Scholl, born September 2d, 1829; died March 8th, 1852.

IV. Daniel Scholl, born November 14th, 1830; married January 23d, 1862, to Martha Jane Lidikey, born February 16th, 1839; live at Vineland, Kan., where Daniel is at present the pastor of a Lutheran church. Children: Amanda Regina, James Albert, Henry Elmore, William Edward, George Warren, Anthony Cary and Louis Emitt.

V. Amanda Regina Scholl, born November 19th, 1862.

V. James Albert Scholl, born September 24th, 1864. Lives at Wellsville, Kans.

V. Henry Elmore Scholl, born January 18th, 1867. Lives at Kansas City, Mo.

V. William Edward Scholl, born August 22d, 1868.

V. George Warren Scholl, born March 28th, 1870. Lives at Enterprise, Kans.

V. Anthony Cary Scholl, born March 7th, 1872.

V. Louis Emmitt Scholl, born September 27th, 1877.

IV. Jacob Scholl, born January 29th, 1832; died May 15th, 1851.

IV. Benjamin Scholl, born September 4th, 1833; married February 1st, 1855, to Malinda Gise, born February 2d, 1838. Was a farmer. Lives at Lyons Station, Ind. Children: James Franklin, Emma Candace, Susan Elizabeth, Jacob Newton, George Edgar, Addie Elnora and Rozzie Leonetta.

V. James Franklin Scholl, born March 22d, 1856; married March 29th, 1877, to Clara Emma Sherry, daughter of Daniel and Sarah George Sherry, of Connersville, Ind., born October 19th, 1855. Members of Methodist Episcopal church, Morristown, Ind. Farming. Children: Claude Augustus, Clarence Everett, Elvira Belle, Nettie Ruth, Sarah Matilda, Benjamin Daniel, John Henry, Curtis Paul and Marie Lavaughn.

VI. Claude Augustus Scholl, born July 7th, 1878.

VI. Clarence Everett Scholl, born August 4th, 1880.

VI. Elvira Belle Scholl, born August 4th, 1880.

VI. Nettie Ruth Scholl, born September 18th, 1882.

VI. Sarah Matilda Scholl, September 21st, 1884.

VI. Benjamin Daniel Scholl, born August 29th, 1886.

VI. John Henry Scholl, born April 19th, 1889.

VI. Curtis Paul Scholl, born August 5th, 1894.

VI. Marie Lavaughn Scholl, born October 30th, 1898.

V. Emma Candace Scholl, born October 14th, 1857; married April 22d, 1875, to William Henry Sherry, born November 19th, 1854. A sawyer by trade. Live at Connersville, Ind. Children: Dora, Carl and William Roy.

VI. Dora Sherry, born March 18th, 1878.

VI. Carl Sherry, born August 24th, 1879.

VI. William Roy Sherry, born December 25th, 1880.

V. Susan Elizabeth Scholl, born September 30th, 1859; died March 26th, 1884; married George Harlan Stewart. Children: Charles Lowell and Ethal Candace.

VI. Charles Lowell Stewart, born May 5th, 1882.

VI. Ethal Candace Stewart, born July 26th, 1883.

V. Jacob Newton Scholl, born March 1st, 1862; married March 14th, 1884, to Addie M. Showalter, born March 22d, 1865. Married twice, the second time on February 18th, 1892. Farming near Lyons Station, Ind. One child: William Newman.

VI. William Newman Scholl, born April 22d, 1887.

V. George Edgar Scholl, born March 6th, 1865; married December 18th, 1888, to Mary Annie Maze, born January 24th, 1869. Live at Glenwood, Ind. Children: Susan Elizabeth and Marie Freda.

VI. Susan Elizabeth Scholl, born December 12th, 1889.

VI. Marie Freda Scholl, born May 14th, 1892.

V. Addie Elnora Scholl, born December 30th, 1868; married a Mr. Brown. Live at Lyons Station, Ind.

V. Rozzie Leonetta Scholl, born July 9th, 1875. At home.

IV. Abraham Scholl, born April 13th, 1835; died October 2d, 1853.

IV. Sarah Ann Scholl, born January 4th, 1837; married John S. Holmes, born March 1st, 1835. Children: Infant son, Lou Ella, Samuel Frederick, Charles Perry, Mary Elizabeth and John Edward.

V. Infant son, born January 21st, 1861; died same day.

V. Lou Ella Holmes, born February 4th, 1863; married Melville Archie. One child: Daisy.

VI. Daisy Archie, born August 10th, 1882.

V. Samuel Frederick Holmes, born July 10th, 1865.

V. Charles Perry Holmes, born February 4th, 1867.

V. Mary Elizabeth Holmes, born August 15th, 1872.

V. John Edward Holmes, born January 18th, 1876.

IV. Elizabeth Scholl, born January 4th, 1837; married William Holmes, born April 10th, 1832. Children: Samuel Jacob, John Henry, Laura Belle, Sarah Elizabeth, William Harrison, Benjamin Franklin, Hannah Lenah, Daniel Voorhees, Oliver Frederick, Charles Marion, George Edward, Louisa Ellen.

V. Samuel Jacob Holmes, born August 18th, 1858.

V. John Henry Holmes, born February 18th, 1860; died October 13th, 1867.

V. Laura Belle Holmes, born April 29th, 1862.

V. Sarah Elizabeth Holmes, born February 14th, 1864; married, January 24th, 1884, to Malvin Alderman Griffith. One child: Mary Effie.

VI. Mary Effie Griffith, born January 9th, 1885.

V. William Harrison Holmes, born February 20th, 1866; died July 6th, 1880.

V. Benjamin Franklin Holmes, born September 30th, 1867; died November 27th, 1867.

V. Hannah Lenah Holmes, born February 27th, 1869; died August 27th, 1869.

V. Daniel Voorhees Holmes, born June 28th, 1870.

V. Oliver Frederick Holmes, born December 2d, 1871.

V. Charles Marion Holmes, born November 7th, 1875; died the same day.

V. George Edward Holmes, born November 21st, 1877.

V. Louisa Ellen Holmes, born November 6th, 1879.

IV. Jonas Scholl, born September 23d, 1839; died in 1864;

married August 5th, 1864; Sarah Edna Widows, born May 12th, 1846; lived at Lyons Station, Ind. Was an apirian and farmer. Was president of Indiana State Bee Keepers' Society in 1885; for three years was president of County Farmers' Institute, and for five years president of County Horticultural Society; was an officer in the church for 38 consecutive years, and served on Board of Directors of Wittenberg College, of Springfield, Ohio. He was a member of the Luthern church Children: Evangaline, Charles Sprecher, Benjamin Howard, Mary Edna, Jonas Edgar, infant son.

V. Evangeline Scholl, born June 24th, 1865; died April 6th, 1897; married, October 2d, 1895, Rev. Wiliam S. Sigmond; one child.

V. Charles Sprecher Scholl, born January 4th, 1869; died August 25th, 1896.

V. Benjamin Howard Scholl, born May 17th, 1872; died March 5th, 1894.

V. Mary Edna Scholl, born July 9th, 1875; married George L. Fisher.

V. Jonas Edgar Scholl, born May 29th, 1879.

V. Infant son, born August 30th, 1884; died September 15th, 1884.

IV. George Scholl, born April 22d, 1841; married December 1st, 1869, to Barbara Emma Barr, of Springfield, Ohio, born December 4th, 1846. A graduate of Mt. Auburn Seminary, Cincinnati, Ohio. Children: Maud Isabel, George Barr, Helen, Grace.

V. Maud Isabel Scholl, born September 6th, 1870; married, October 30th, 1895, to Rev. James Cattnach; one child, George Scholl Cattnach, born June 1st, 1898.

V. George Barr Scholl, born March 25th, 1875; graduate Medical Department Johns Hopkins University, Baltimore, Md.

V. Helen Scholl, born November 17th, 1879; died November 17th, 1879.

V. Grace Scholl, born November 17th, 1879; died November 23d, 1879.

The following account of Dr. George Scholl was written several years ago by one of the professors of Gettysburg, Pa., College and published in a history in which he was interested.

After a course of thorough instruction in the catechism by the Rev. Solomon Weils, George was confirmed at an early age, and the seeds of parental and pastoral nurture have yielded a rich and perennial harvest.

Not content with the meagre and elementary training of the common schools, he pursued advance studies in several high schools or academies, after which he enjoyed the incomparable benefit, which is the boast of many great men, of teaching school for several terms.

During the winter of 1860-'61 he took a commercial course in Cincinnati, Ohio; after which he was employed for a time in a large business house in that city. His heart was set on entering the legal profession, and a year was spent upon Blackstone, when, to complete his preparatory course, he entered Miami University, at Oxford, Ohio, where he acquired the first knowledge of Latin and Greek under the tuition of Prof. David Swing, later on the famous preacher of Chicago. But the head of the church had planned another career for young Scholl, and led him by unexpected paths to an institution of his own church.

In 1864 he entered the freshman class of Wittenberg College, Springfield, Ohio, and four years later he carried off the first honors of his class. His fellow-students showed their recognition of his logical bent of mind and his cogent, lucid style of speech by appointing him the debator of the Excelsior Society in their literary contests.

Mr. Scholl's theological course under Rev. Samuel Sprecher,

D. D., LL. D., was brief, but with such a teacher and such a pupil time becomes an indifferent factor. The impress of the learned and gifted professor was left on the alert and thoughtful mind of the scholar, and the latter was a theologian when he left Springfield, although he by no means entertained the idea that his studies were completed.

His first pastoral charge was at New Philadelphia, Ohio, an old congregation which had enjoyed the services of distinguished preachers. He began his labors there March 29th, 1869, and on relinquishing the same after two years and seven months, left, as a monument of his energetic and successful pastoral administration, a handsome church erected at a cost of \$15,000.

In November, 1871, he became the first pastor of the newly-organized Second Church, of Altoona, Pa. His fine executive ability came here especially into requisition, and foundation work was done so wisely and solidly that in a pastorate of less than three years a vigorous and flourishing congregation was developed, and an impetus was given to the steady growth which it has maintained ever since. He was instrumental while here in building a large church costing \$25,000, and in opening fountains of liberality which continue to this day to pour out streams of refreshing upon the church at large. Dr. Scholl has proven by a number of instances his extraordinary capacity for stimulating the grace of giving.

On the removal of Dr. Wolf to the Theological Seminary at Gettysburg, Pa., Mr. Scholl became his successor in the Lombard Street Lutheran Church, Baltimore, Md., a church which has enjoyed the ministration of such divines as Krauth, Seiss and others well known throughout the church, but which, notwithstanding the unfavorable changes in that locality, never had a period of healthier or larger prosperity than under Dr. Scholl's self-sacrificing and clever leadership. He remained in charge of this congregation, a post of unusual demands and trials, for nearly ten

years, a period longer than any to which his distinguished predecessors had attained.

From Baltimore he removed to Hanover, Pa., where he was pastor of St. Mark's church for three years. Western Maryland College surprised him with the title of Doctor of Divinity in 1884, an honor which, so far from asking, he was strongly disposed to decline. No one questioned his desert of this honorary degree.

Dr. Scholl became a member of the Foreign Missionary Board in 1887, serving seven years in the capacity of recording secretary. In 1884 became corresponding secretary, taking charge of all the clerical business, and in 1886 he was elected to fill this position on a salary and to relinquish his pastoral work, an office which he has filled from January 1st, 1887, until the present time. The church has few trusts of greater importance or more delicate administration, and it would be hard to find another man in the General Synod who could administer it with greater efficiency or more general satisfaction. Dr. Scholl's sturdy common sense, clear understanding, business tact, his happy address and clear presentation by mouth and pen of all the interests of our vast foreign mission fields, his influence with men, and his command of the absolute confidence of the Church in his devotion and discretion, have combined to create and sustain a general lively and growing sympathy with the cause he represents. Whether we look at the steady increase of contributions, some rising into the denomination of thousands, or at the constant enlargement of the work in India and Africa, everywhere the evidence of wise administration and Divine favor cheer the friends of foreign missions.

Dr. Scholl is in the best sense an able preacher of the word. He impresses his audience as a thinker, a reasoner, a teacher, and an exhorter. He has a clear grasp of the gospel; his thought is luminous, striking and practical; his manner easy, graceful and winning; and his sermons are stimulating and suggestive, not

easily disregarded by the hearer, nor soon forgotten. With uncommon tact they are adopted alike to the cultured and the unlearned.

He also wields a graphic pen which alike in the *Missionary Journal*, of which he is the foreign mission editor, and the church weeklies, confines its products mainly to the discussion of foreign mission issues, while in the *Lutheran Quarterly* it expatiates on other topics of ecclesiastical or scientific import. The church has recognized his administrative virtues and clear-witted understanding by frequent elections to positions of trust, and he has at different times represented Allegheny Synod, the Maryland, and that of West Pennsylvania in the Board of the Seminary of the General Synod at Gettysburg, Pa. He excels in social qualities, and the gentle, peaceful, joyous tributes of a living faith and a grateful spirit forms largely the secret of his popularity.

IV. Elias Scholl, born September 22d, 1842; married Sarah J. Lidikay. Children: Rossetta Leoena, Carry May, Emery Alfred, Elmer Leo.

V. Rosetta Leoena Scholl, born March 6th, 1865.

V. Carrie May Scholl, born August 4th, 1869.

V. Emery Alfred Scholl, born November 12th, 1871.

V. Elmer Leo Scholl, born February 17th, 1878.

III. Rebecca Scholl, born February 18th, 1806; married Jacob Riebsomer, born August 9th, 1803. Children: Charles, William, Sarah Ann, Rebecca E., Mary Margaret, Solomon.

IV. Charles Riebsomer, born April 17th, 1829; married Margaret E. Hayward.

IV. William Riebsomer, born November 25th, 1832; died January 3d, 1836.

IV. Sarah Ann Riebsomer, born August 4th, 1834.

IV. Rebecca E. Riebsomer, born May 27th, 1839; died December 13th, 1877; married William Lawrence Jackson. Children: Minnie Irene, Charles Jefferson.

- V. Minnie Irene Riebsomer, born February 11th, 1867.
- V. Charles Jefferson Riebsomer, born August 10th, 1869.
- IV. Mary Margaret Riebsomer, born July 2d, 1841.
- IV. Solomon Riebsomer, born September 29th, 1843.
- III. David Scholl, born 1807.
- III. Joseph Scholl, born June 17th, 1809.
- III. Polly Scholl, born April, 1811.
- III. Maria Ann Scholl, born March 16th, 1813; married Mark Titterington, born August 6th, 1806. Children: Lemmon Franklin, George, Sarah Elizabeth, Rachel.
- IV. Lemmon F. Titterington, born December 12th, 1850; married Mary Frances Wolfe. Living at Knightstown, Indiana. Children: Clyde, Ethel.
- V. Clyde Titterington, born April 9th, 1879.
- V. Ethel Titterington, born 1883.
- IV. George Titterington, born April 9th, 1853; married Mary Ann Whittaker. Living at Cleveland, Hancock county, Indiana. One child: Bertie.
- V. Bertie Titterington.
- IV. Sarah Elizabeth Titterington, born May 18th, 1855; married Charles Scudder. Children: Evada, Foster.
- V. Evada Scudder.
- V. Foster Scudder.
- IV. Rachel Titterington, born March 13th, 1857; married Frank Walker. One child: Mettie.
- V. Mettie Walker.
- III. Solomon Scholl, born February 3d, 1815; died September 18th, 1894; married Nancy Widdows, born August 16th, 1830; died April 1st, 1867. Children: Martha, Anna, Alice, Lizzie.
- IV. Martha Scholl, born July 26th, 1852; married Fred Stanley. Living at Carthage, Indiana.
- IV. Anna Scholl, born June 22d, 1855; died September 19th, 1891; married Joseph Brown.

IV. Alice Scholl, born September 29th, 1857; married October 26th, 1874, to James R. Montgomery, born March 23d, 1854. Living at Birmingham, Alabama. Children: Nettie, Fay.

V. Nettie Montgomery, born September 28th, 1875.

V. Fay Montgomery, born October 19th, 1880.

IV. Lizzie Scholl, born April 1st, 1865; married W. E. Jones. Living at Connersville, Indiana.

III. George Scholl, born March 6th, 1817; married Mary Wilson, born November 18th, 1824.

III. Henry Scholl, born March 1st, 1819.

DESCENDANTS OF CHRISTIANA SCHOLL, DAUGHTER
OF JOHN PETER.

II. Christiana Scholl, born in Schuylkill county, Pennsylvania, March 5th, 1775; moved from Pennsylvania to near Canton, Ohio, July, 1819; died June 2d, 1859; married John Balzer Brown, shoemaker by trade, born December 5th, 1766; died May 26th, 1827; buried in Sherman's cemetery, near Bolivar, Ohio. Children: Joseph, Solomon, Moses, Elias, Catharine, Rebecca, Christiana.

III. Joseph Brown, died February 16th, 1880; married Sarah —, died February 15th, 1874; buried at Richvale, Ohio. One child, Christiana.

IV. Christiana Brown, born March 28th, 1838; married January 8th, 1857, to Henry E. Rohn, born July 11th, 1834. Live in Canton, Ohio. Children: Calvin H., Sarah B., Martin C., Aaron J., James E., Edward H., Mahlon O., Grace M., Mary R., Ray, Benjamin F., Daniel T.

V. Calvin H. Rohn, born December 1st, 1857; died August 20th, 1865.

V. Sarah B. Rohn, born February 18th, 1859; died August 15th, 1859.

V. Martin C. Rohn, born October 20th, 1860.

V. Aaron J. Rohn, born September 6th, 1864.

V. James E. Rohn, born September 4th, 1868; died June 18th, 1869.

V. Edward H. Rohn, born May 10th, 1870; died February 13th, 1896.

V. Mahlon O. Rohn, born May 31st, 1872.

V. Grace M. Rohn, born May 10th, 1875.

V. Mary R. Rohn, born February 20th, 1877.



MARY MAGDALENE KEEN SCHOLL.
SEE PAGE 35.

V. Ray Rohn, born April 8th, 1879; died April 8th, 1879.

V. Benjamin F. Rohn, born December 4th, 1880.

V. Daniel T. Rohn, born February 24th, 1886.

III. Solomon Brown, born February 21st, 1804; died August 9th, 1891; buried in West Lawn cemetery, Canton, Ohio; married, 1827, to Elizabeth Hines, born January 14th, 1805; died February 20th, 1865. Children: Sarah, Maria, Cecelia, Harriet V., Rebecca, George S., Jesse.

IV. Sarah Brown, born November 16th, 1828; married April 20th, 1854, to Daniel D. Younkman, born May 7th, 1827, son of Daniel and Magdalena Swank Younkman. Hotel keeper at Eldorado, Kansas. Children: George W., Eugene B., Alice B., Harriet V.

V. George W. Younkman, born April 22d, 1857; married August 26th, 1879, to Louisa Hicks. Living at Eldorado, Kansas. Children: Hattie I., George M.

V. Eugene B. Younkman, born November 10th, 1860; married October 27th, 1886, to Sara Stevenson. Living at Colorado Springs, Colorado. Children: Leroy Eugene, George Daniel, Lanta, Ester Inez, Kent, infant.

V. Alice B. Younkman, born March 1st, 1859; married July 3d, 1873, to John L. Thompson. Living at Harbor Springs Michigan. Children: Pauline, Pius Lee, Maud M., Daniel.

V. Harriet V. Younkman, born January 17th, 1863; married December 26th, 1884, to M. G. Wells. Living at Eldorado, Kansas.

IV. Maria Brown, born April 11th, 1830; married April 7th, 1853, to Absalom Sponhauer, born March 11th, 1831. Hotel keeper at Orville, Kansas. Children: Sarah Antonette, John Benton, Benjamin Franklin, Ella Alice, Cora Cecelia, Elizabeth Ellen, Jessie Hattie Belle, Lillie Dale.

V. Sarah Antonette Sponhauer, born December 21st, 1854;

married July 3d, 1876, to Joseph J. Hawn. Living at Canton, Ohio.

V. John Benton Sponhauer, born November 11th, 1856; died July 10th, 1858.

V. Benjamin F. Sponhauer, born June 17th, 1858; married May 10th, 1886, to Alice Blum.

V. Ella Alice Sponhauer, born April 13th, 1860.

V. Cora Cecelia Sponhauer, born April 17th, 1862; married July 17th, 1880, to Frank Reed. Living at Orville, Wayne county, Ohio. Children: Howard Verne, Ethel, Ione.

VI. Howard Verne Reed, born September 2d, 1881.

VI. Ethel Ione Reed, born September 13th, 1882.

V. Elizabeth E. Sponhauer, born February 8th, 1864; married June 30th, 1881, to Earl D. Haskins.

V. Jessie H. B. Sponhauer, born September 28th, 1865; married May 10th, 1882, to R. Godard. Living at Granville, Massachusetts.

V. Lillie D. Sponbauer, born December 2d, 1867; married March 23d, 1894, to Guy D. Blackwood.

IV. Cecelia Brown, born December 8th, 1833; died March 23d, 1876.

IV. Harriet V. Brown, born December 29th, 1837. Lives on the old homestead, near Canton, Ohio.

IV. Rebecca Brown, born November 22d, 1835. Lives on old homestead, near Canton, Ohio.

IV. George S. Brown, born May 27th, 1840; married March 25th, 1862, to Elvira E. Spangler, born November 8th, 1843; farmer near Canton, Ohio. Children: Lincoln A., Edwin H., Sarah I., Harry I., George E.

V. Lincoln A. Brown, born January 2d, 1862.

V. Edwin H. Brown, born September 13th, 1866; married March 8th, 1887, to Julia Maxwell. Children: Jennie, Hazel.

V. Sarah I. Brown, born July 2d, 1869; married D. F. Allman. One son.

V. Harry I. Brown, born July 25th, 1872.

V. George E. Brown, born January 22d, 1880.

IV. Jesse Brown, born August 9th, 1842; died September 2d, 1844.

III. Moses Brown.

III. Elias Brown; married. Children: Winifred S., Bradly, Elmer.

IV. Winifred S. Brown lives at Durbin's Corners, Ohio.

IV. Bradly Brown lives at West Unity, William county, Ohio.

IV. Elmer Brown; lives at Durban, Ohio.

III. Catharine Brown, born January 7th, 1805; died February 11th, 1879; buried in Eden cemetery, Perry township, Stark county, Ohio; married October 10th, 1825, to Daniel Deckard, born December 18th, 1779; died June 6th, 1890. Children: John L., Rebecca, Amos, Hannah, Joseph, Delilah, Maria J., Daniel, Reubin.

IV. John L. Deckard, born January 21st, 1828; married February 2d, 1850, to Caroline Miller, born February 18th, 1830. Children: Mary M., Cyrus, Bradley C., Catharine, Charles.

V. Mary M. Deckard, born April 2d, 1852; married March, 1882, to Christian Ash, born April 12th, 1849. One child, Bradley.

VI. Bradley Ash, born July 20th, 1885.

V. Cyrus Deckard, born August 15th, 1853; married April 11th, 1882, to Celia Gambet. Children: Lewis, Elizabeth.

VI. Lewis Deckard, born February, 1887.

VI. Elizabeth Deckard, born December, 1893.

V. Bradley C. Deckard, born February 20th, 1857; married November 25th, 1885, to Louisa Getz, born March 7th, 1862.

V. Catharine Deckard, born November 18th, 1861; died November 27th, 1861.

V. Charles Deckard, born January 12th, 1864; married March 13th, 1892, to Lulu S. Wier, born February 15th, 1865. One child, Carl.

VI. Carl Deckard, born March, 1895.

IV. Rebecca Deckard, born May 11th, 1830; married September 13, 1849, to Michael Frederick. A farmer and lives near Canton, Ohio. Children: Kate Alice, Lewis W., Edward, Edith, Frances.

V. Kate Alice Frederick, born February 14th, 1854; married December 20th, 1876, to Mellville S. Longabaugh, of Canton, Ohio. One child, Harry Cloyd.

VI. Harry Cloyd Longabaugh, born January 21st, 1887.

V. Lewis W. Frederick, born May 15th, 1857; married December 27th, 1894, to Mattie Wales.

V. Edward Frederick, born November 15th, 1860; died January 9th, 1886.

V. Edith Frederick, born January 25th, 1862; married December 19, ———, to William Bell, of Millersburg, Ohio. One child, W. Frederick.

VI. W. Frederick Bell, born December 9th, 1889.

V. Frances Frederick, born April 14th, 1865.

IV. Amos Deckard, born March 3d, 1833; married October 3d, 1865, to Theresa Orth, born March 16th, 1843. Farmer, living at North Industry, Indiana. Children: Zacharias Grant, Frances, Daniel Webster.

V. Zacharias G. Deckard, teamster, born August 23d, 1866; married June 23d, 1889, to Millie Keehn, born June 6th, 1870. Children: Frances C., Annie Keehn.

VI. Frances C. Deckard, born July 5th, 1893.

VI. Annie Keehn Deckard, born July 24th, 1894.

V. Frances Deckard, born October 9th, 1868; married Sep-

tember 16th, 1890, to N. C. Holloway, born October 11th, 1866.
Children: Mary Frances, Theresa Lucille.

VI. Mary Frances Holloway, born June 30th, 1891.

VI. Theresa Lucille Holloway, born March 8th, 1893.

V. Daniel W. Deckard, born August 18th, 1871; married June 29th, 1890, to Mary Waltner, born April 21st, 1870.
One child, Clarence Z.

VI. Clarence Z. Deckard, born September 12th, 1892.

IV. Hannah Deckard, born October 14th, 1834; married October 20th, 1856, to Michael Yohe, born February 5th, 1835; moved to Whitley county, Indiana, September 15th, 1859; settled on land in Section 29, Union township, and still reside at same place. He is a Republican in politics, a farmer. They are members of the M. E. church. Children: William, Mary C., John, Byron, Orpha.

V. William Yohe, born April 28th, 1858; married Mary E. Barber.

V. Mary C. Yohe, born December 8th, 1860; married Melvin D. Kyler.

V. John Yohe, born December 1st, 1862; died September 24th, 1865.

V. Byron Yohe, born November 14th, 1868.

V. Orpha Yohe, born February 22d, 1872; married Samuel A. Collins. Live in Columbia City, Indiana.

IV. Joseph Deckard, born October 21st, 1841; died December 14th, 1864. Enlisted in the Nineteenth Regiment, Ohio Volunteer Infantry, Company A; died on ship Northern Light.

IV. Delilah Deckard, born February 7th, 1844; married April 9th, 1862, to Samuel Yoder. Live at Canton, Ohio. Children: Emma, Minnie, Winfield.

V. Emma Yoder, born September 18th, 1863; married 1885, to David Sponseller; farmer. Children: Grover, Hazel, Freda, Rusella.

V. Minnie Yoder, born January 7th, 1866. Time-keeper at Hamden Watch Factory, Canton, Ohio.

V. Winfield Yoder, born September 12th, 1869. Molder.

IV. Maria J. Deckard, born July 2d, 1846; married July 11th, 1869, to Ephraim B. Richard, born July 19th, 1844. Live at Fort Wayne, Indiana. Children: Cora Ida, Kate Alice, Grace Clara.

V. Cora Ida Richard, born March, 1874.

V. Kate Alice Richard, born January 15th, 1875.

V. Grace Clara Richard, born January 29th, 1878.

IV. Daniel Deckard.

IV. Reuben Deckard, born October 16th, 1850; married June 12th, 1872, to Sarah A. Snively, born December 21st, 1850. Farmer, Canton, Ohio. Children: Linnie A., John B., Clarence L., Corwin Pernell.

V. Linnie A. Deckard, born September 20th, 1873.

V. John B. Deckard, born December 7th, 1878.

V. Clarence L. Deckard, born September 3d, 1890; died August 25th, 1891; buried in Eden cemetery, Perry township, Stark county, Ohio.

V. Corwin Pernell Deckard, born January 12th 1894.

III. Rebecca Brown married John Barnes. Children: Duncan, Parker, Harriet, Isabella, Wills.

IV. Duncan Barnes lives in California.

IV. Parker Barnes lives in California.

IV. Harriet Barnes, married and lives at Beloit, Wisconsin.

IV. Isabella Barnes, dead.

IV. Wills Barnes lives at Beloit, Wisconsin.

III. Christiana Brown, born April 17th, 1814; died October 28th, 1887; married April 16th, 1836, to Alfred Hurford, born July 16th, 1814; died December 27th, 1890. Children: Hiram B., Maria R., Henry Edwin, Lewis K., Zachary T., Samantha Ellen.

IV. Hiram B. Hurford, born August 8th, 1838; married April 11th, 1867, to Etha Webb. Live at Canton, Ohio. Children: Joseph D., Ralph W., Lee R., Guy L.

V. Joseph D. Hurford, born November 26th, 1869.

V. Ralph W. Hurford, born March 3d, 1870.

V. Lee R. Hurford, born December 14th, 1876.

V. Guy L. Hurford, born October 14th, 1879.

IV. Maria R. Hurford, born November, 1840.

IV. Henry E. Hurford, born March 23d, 1842; married October 2d, 1878, to Blanche Grimes, born April 9th, 1856; tenth child of James and Mary Grimes, of Portsmouth, Ohio. Educated at Waynesboro Academy, Waynesboro, Ohio. After marriage settled in Cincinnati, Ohio. Henry E. Hurford was private messenger during the War of the Rebellion for General Thomas; interested in Vera Cruz Asphalt Co., Vera Cruz, Mexico, and Shaker Woodenware Co., Cincinnati, Ohio; President Fitzgerald Plaster Co., Huntington, West Virginia, and also President Warren Oil Co.

IV. Lewis K. Hurford, born January 24th, 1844.

IV. Zachary T. Hurford, born December, 1846; died February 27th, 1860.

IV. Samantha E. Hurford, born October 15th, 1856; married in 1876, to John A. Pritchard. Live at Canton, Ohio. Children: Edwin, Olive, Earl.

DESCENDANTS OF LEONARD SCHOLL, SON OF
JOHN PETER.

Leonard Scholl was born in Schuylkill county, Pennsylvania, near what is now known as "Pine Grove," in 1776; married in Schuylkill county; name of wife unknown. In the spring of 1806, in company with his brothers, Henry Scholl and John Adam Scholl, he emigrated to Ohio, but returned to Pennsylvania in the fall of the same year.

Nothing directly is known of the life of Leonard Scholl. It seems that he traveled back and forth between Ohio and Pennsylvania, having a residence at times in both States. He lived at Tiffin and Cincinnati, and the last heard of him was many years ago, and was then living at Shelby, Ohio, where it is supposed he died.

He had two children, George Scholl and Mary Scholl.

George Scholl lived a short time in Richfield, Juniata county, Pennsylvania, but spent considerable time in Ohio. He enlisted in the Navy twice, but nothing can be learned of his career in that service. The records have been searched, so it might be possible that he assumed some other name when he enlisted.

Mary Scholl married Joshua Frantz; the marriage, it is said, took place in Pennsylvania. Nothing is known of this family, except they were supposed to have one child.

DESCENDANTS OF PETER SCHOLL, SON OF JOHN PETER.

Peter Scholl was born in Schuylkill county, Pennsylvania, September 5th, 1779. In February, 1801, he married Mary Margaret Breung, of the same county, whose father served in the Revolutionary War.

After marriage, he settled in Union county (now Snyder), near Selinsgrove, where he carried on farming for a number of years.

Both John Peter Scholl and his wife were members of the Lutheran church and brought up their large family in that church.

The date of the birth of Mary Margaret Breung is unknown, also the date of her death; but it is supposed that she was buried in one of the graveyards near Selinsgrove.

John Peter Scholl, after the death of his wife, lived with his children, spending most of his time with his son Samuel, and occasionally visiting his other children, who lived near.

While staying with his son, Tobias Scholl, at Richfield, Juniata county, Pennsylvania, he died, and is buried in the graveyard at Richfield. The date of his death was September 12th, 1860. Children: Samuel, Elias, Elizabeth, Tobias, Jonas, Mary, Sarah, Dorothea, Catharine, Jeremiah.

III. Samuel Scholl, born March 25th, 1805; died August 17th, 1880. Buried in Grub's church cemetery, Chapman township, Snyder county, Pennsylvania. Married April 18th, 1830, to Mary Magdalene Keen, daughter of George and Mary Keen, born February 6th, 1799; died June 24th, 1894. Buried in Portzline's cemetery, Perry township, Snyder county, Pennsylvania. Samuel Scholl was one of the best known men of Chapman township, Snyder county, Pennsylvania, and during his long

life was consulted more by his neighbors in business affairs than any man in his section. For more than thirty years he was a Justice of the Peace, which office he filled with great credit and to the entire satisfaction of the community. Mr. Scholl was prominent in township affairs and was considered one of the substantial citizens of that section. Children: Solomon, Henry, Margaret, Sarah, Hannah, Susan.

IV. Solomon Scholl, born April 6th, 1834; married November 23d, 1862, to Susan Strawser, daughter of Simon and Susannah Hockmeister Strawser, born April 28th, 1842. Live at Verdilla, Snyder county, Pennsylvania. Children: Sarah Jane, William H., Mary Magdalene, Samuel, George Keen, Simon Ammon, John Oscar, Benjamin Franklin, Cora Edith, Arthur Monroe, Francis Murray.

V. Sarah Jane Scholl, born April 24th, 1863; married February 23d, 1887, to John H. Stahl. Live at Chapman, Pennsylvania. Children: Gertrude M., Laura Toesy.

VI. Gertrude M. Stahl, born April 21st, 1890.

VI. Laura T. Stahl, born October 7th, 1893.

V. William H. Scholl, born May 4th, 1865; married June 30th, 1889, to Annie Shotzberger, born June 9th, 1868. Live at Aline, Snyder county, Pennsylvania. Children: Cleveland, Roy, and one child.

VI. Cleveland Scholl, born November 23d, 1889.

VI. Roy Scholl, born August 15th, 1891.

VI. ———, born July 11th, 1894.

V. Mary Magdalene Scholl, born January 8th, 1867; died September 6th, 1900; married June 10th, 1888, to P. A. Gangler, born June 10th, 1866. Live at Bear Gap, Pennsylvania. Children: Lottie Susan, Kate Arthula, Robert Charles.

VI. Lottie S. Gangler, born October 14th, 1889.

VI. Kate A. Gangler, born December 19th, 1891.

VI. Robert C. Gangler, born October 22d, 1893.

V. Samuel Scholl, born January 20th, 1869; married January 12th, 1890, to Alice Lenig. Live at Elysburg, Pennsylvania. Children: Artie M., Howard C., Mable May, and one child.

VI. Artie M. Scholl, born May 10th, 1890.

VI. Howard C. Scholl, born September 1st, 1891.

VI. Mable May Scholl, born April 5th, 1893.

VI. ———, born February 16th, 1895.

V. George K. Scholl, born July 3d, 1871.

V. Simon Ammon Scholl, born December 9th, 1873; married Ellen Steffen. Live at Chapman, Pennsylvania.

V. John Oscar Scholl, born November 20th, 1875.

V. Benjamin Franklin Scholl, born June 5th, 1878.

V. Cora Edith Scholl, born March 8th, 1881; died October 27th, 1883.

V. Arthur Monroe Scholl, born October 2d, 1883.

V. Francis Murray Scholl, born January 30th, 1887.

IV. Henry Scholl, born July 12th, 1835; married June 23d, 1872, to Mollie Wolfe, born October 19th, 1843. Live at Dundore, Pennsylvania. Children: Louis, Sallie, Howard.

V. Louis Scholl, born October 21st, 1874.

V. Sallie Scholl, born July 27th, 1877.

V. Howard Scholl, born October 18th, 1880.

IV. Margaret Scholl, born June 28th, 1837; married March 6th, 1862, to William Seitz Myers, son of Henry and Elizabeth Seitz Myers, born April 18th, 1836. Live at Cincinnati, Ralls county, Missouri. He is a farmer, and they are members of the M. E. church. Children: Jane V., Henry Howard, Kate E., Annie M., Ida, Samuel Scholl.

V. Jane V. Myers, born December 12th, 1862; married Adam Schaffer.

V. Henry Howard Myers, born January 31st, 1864; married

November 14th, 1890, to Annie Tipton. One child, Otis William.

VI. Otis William Myers, born September 6th, 1893.

V. Kate E. Myers, born February 9th, 1866.

V. Annie M. Myers, born February 9th, 1866; married June 2d, 1884, to John C. Swan; died December 8th, 1897. Lived at Greenlawn, Missouri. Children: E. Roy, Mary L.

VI. E. Roy Swan, born September 18th, 1885.

VI. Mary L. Swan, born June 30th, 1888.

V. Ida Myers, born October 18th, 1869.

V. Samuel Scholl Myers, born April 15th, 1875.

IV. Sarah Scholl, born March 21st, 1839; married November 23d, 1862, to Jacob H. Beissel, born January 27th, 1840. Live at Shamokin, Pennsylvania. Children: Catharine Manelia, Peter Howard, Laura Elvira.

V. Catharine Manelia Beissel, born July 9th, 1863; married December 23d, 1878, to Oscar Maurer, born February 22d, 1859. Children: Laura Clyda, Cora Manelia, Sarah Emma, George Raymond, William Howard.

VI. Laura Clyda Maurer, born July 13th, 1879.

VI. Cora Manelia Maurer, born March 20th, 1881.

VI. Sarah Emma Maurer, born July 18th, 1884.

VI. George Raymond Maurer, born October 12th, 1887; died December 2d, 1893.

VI. William Howard Maurer, born January 20th, 1889.

V. Peter H. Beissel, born March 9th, 1868; married May 22d, 1888, to Hannah May Edwards, born January 2d, 1873. Children: Annie Naomi, Irwin Jacob, James Elmer, and a child.

VI. Anna Naomi Beissel, born November 18th, 1888.

VI. Irwin Jacob Beissel, born March 28th, 1891.

VI. James Elmer Beissel, born July 20th, 1893.

VI. ———, born April 21st, 1895.

V. Laura Elvira Beissel, born December 19th, 1876.

IV. Hannah Scholl, born March 23d, 1841; died October 25th, 1894; married January 28th, 1866, to David H. Strawser, born September 18th, 1844. Live at Selinsgrove, Pennsylvania. Children: Martha, Agnes, Francis Scholl.

V. Martha Strawser, born June 16th, 1867; married February 10th, 1887, to William T. Sherman Sampsell. Live at Northumberland, Pennsylvania. Children: Mary Hannah, David Strawser, Russell, James, Gordon, Francis Scholl.

VI. Mary Hannah Sampsell, born July 3d, 1887.

VI. David Strawser Sampsell, born August 7th, 1890.

VI. Russell Sampsell, born January 4th, 1893.

VI. James Sampsell, born January 23d, 1895.

VI. Gordon Sampsell, born August 2d, 1898.

VI. Francis Scholl Sampsell, born February 22d, 1900.

V. Agnes Strawser, born February 28, 1873; died April, 1877.

V. Francis Scholl Strawser, born August 3d, 1880. Enlisted for five years in the war in the Philippine Islands.

IV. Susan Scholl, born September 30th, 1843; died October 20th, 1876; buried in Grubb's church graveyard, Snyder county, Pennsylvania; married October 25th, 1863, to William G. Heikes, born October 13th, 1834. Moved to Leona, Doniphan county, Kansas, in 1886. Children: Verdilla Agnes, William Clayton, Mary M., Henry Howard, George Albert.

V. Verdilla Agnes Heikes, born December 17th, 1864; married July 27, 1884, to John A. Brosius, born October 3d, 1860. Live at Mt. Pleasant Mills, Pennsylvania. Children: Lottie Susan, Mary Ellen, Elva Estella, Sarah Elizabeth, Mabel Mary.

VI. Lottie Susan Brosius, born January 9th, 1885.

VI. Mary Ellen Brosius, born October 27th, 1886.

VI. Elva Estella Brosius, born March 19th, 1889.

VI. Sarah Elizabeth Brosius, born May 14th, 1891.

VI. Mable Mary Brosius, born May 10th 1894.

V. William Clayton Heikes, born March 28th, 1867; married August 20th, 1893, to Clara Thompson, daughter of Josiah and Louisa Thompson, born October 9th, 1865. Live at Leona, Kansas. One child, Floyd.

VI. Floyd Heikes, born November 2d, 1894.

V. Mary M. Heikes, born November 11th, 1869; married December 10th, 1889, to Albert B. Lanning, born June 28th, 1864; farmer. Live at Sabetha, Kansas. Children: Lillie Irene, Ethel Mildred, Orville S., Harry A., Bessie May.

VI. Lillie Irene Lanning, born September 16th, 1890.

VI. Ethel Mildred Lanning, born August 17th, 1894.

VI. Orville S. Lanning, born July 2d, 1895.

VI. Harry A. Lanning, born January 30th, 1900.

VI. Bessie May Lanning, born April 20th, 1901.

V. Henry Howard Heikes, born February 28th, 1872.

V. George Albert Heikes, born October 10th, 1876.

III. Elias Scholl, born October 12th, 1806; dead; married February 1st, 1831, to Elizabeth Haines, born February 24th, 1812; died December 27th, 1839. He was married the second time, December, 1841, to Catharine Haines, born September 6th, 1818; died September 17th, 1870. (They were sisters, daughters of Peter Haines.) Children: Peter, Edward, Mary Ann, Clarinda, Elizabeth, Amelia, Sarah, Caroline, Thomas, William, Margaret.

IV. Peter Scholl, born October 14th, 1834. Lives at St. Louis, Missouri.

IV. Edward Scholl, born December 1st, 1835; married January 29th, 1868, to Nettie Bortzfield, born January 5th, 1847; died July 23d, 1888. Lives at Selma, Indiana. Children: Mary C., John Henry, Benjamin.

V. Mary C. Scholl, born September 4th, 1869; married September 4th, 1890, to O. M. Jackson. Live at Kokomo, Indiana. One child, Daniel.

V. John Henry Scholl, born March 27th, 1873; married July 26th, 1893, to Maggie Swander. Live at Selma, Indiana.

V. Benjamin Scholl, born July 12th, 1888; died August 28th, 1888.

IV. Mary Ann Scholl, born October 6th, 1837; died January 10th, 1874; married February 17th, 1859, to Amos Bortzfield, born April 10th, 1836; died December 26th, 1881. Children: Franklin, Eliza Jane, Rosa Ann, John Henry, Nellie Udora, Horace Albert, Caroline Julia, George Edward.

V. Franklin Bortzfield, born May 28, 1860, married April 29th, 1884, to Sara Nevada Bell, born September 22d, 1862. Live at Mapleton, Kansas. Children: Blanche Irene, Clydie Ethel.

VI. Blanche Irene Bortzfield, born February 24th, 1885.

VI. Clydie Ethel Bortzfield, born June 16th, 1888.

V. Eliza Jane Bortzfield, born August 28th, 1862.

V. Rosa Ann Bortzfield, born August 1st, 1864; died March 14th, 1865.

V. John Henry Bortzfield, born February 28th, 1866.

V. Nellie Udora Bortzfield, born April 20th, 1869.

V. Horace Albert Bortzfield, born January 8th, 1868; died May 15th, 1868.

V. Caroline Julia Bortzfield, born July 4th, 1870; died July 10th, 1885.

V. George Edward Bortzfield, born March 7th, 1873.

IV. Clarinda Scholl, born November 30th, 1842. Lives at Iola, Kansas.

IV. Elizabeth C. Scholl, born November 25th, 1843; married February 20th, 1862, to William Bortzfield; died August, 1864; married October 6th, 1866, to W. H. Johns; died January 15th, 1878; married April 8th, 1880, to C. Hanson. Children: William Elias, Charles Andrew, Frederick Joshua, Sarah Catharine.

V. William Elias Johns, born June 26th, 1867; married May 26th, 1893, to Lydia Spillman.

V. Charles Andrew Johns, born March 5th, 1869.

V. Frederick Joshua Johns, born November 30th, 1870.

V. Sarah Catharine Johns, born July 23d, 1874.

IV. Amelia Scholl, born September 15th, 1847.

IV. Sarah Scholl, born April 3d, 1849; died July 17th, 1870.

IV. Caroline Scholl, born September 27th, 1852; married to William Leonard, born March 4th, 1844. Live at Fort Scott, Kansas. Children: Laura May, William Elias, John Franklin, Edward Jackson, Effie Caroline, Clarence Albert, Ethal Elizabeth.

V. Laura May Leonard, born June 12th, 1873; married August 22d, 1892, to Arthur H. Wilt. One child, Elmer.

VI. Elmer Wilt, born January 16th, 1894.

V. William Elias Leonard, born July 21st, 1875.

V. John Franklin Leonard, born December 8th, 1876.

V. Edward Jackson Leonard, born February 12th, 1879; died September 23d, 1882.

V. Effie Caroline Leonard, born March 19th, 1882.

V. Clarence Albert Leonard, born April 30th, 1888.

V. Ethal Elizabeth Leonard, born October 19th, 1892.

IV. Thomas Scholl, born October 17th, 1853; died December 4th, 1856.

IV. William Scholl, born December 12th, 1859; died May 10th, 1890.

IV. Margaret Scholl, dead.

III. Elizabeth Scholl, born September 10th, 1808; died April 23d, 1885; married August 15th, 1833, to Samuel Heinbaugh, died January 6th, 1863. Children: Sarah Jane, Henry Benton, James, John Peter, Samuel, Charlotte, David Newton, Thomas J.

IV. Sarah Jane Heinbaugh, born November 2d, 1834; married to — Monger. Live at Larned, Pawnee county, Kansas.

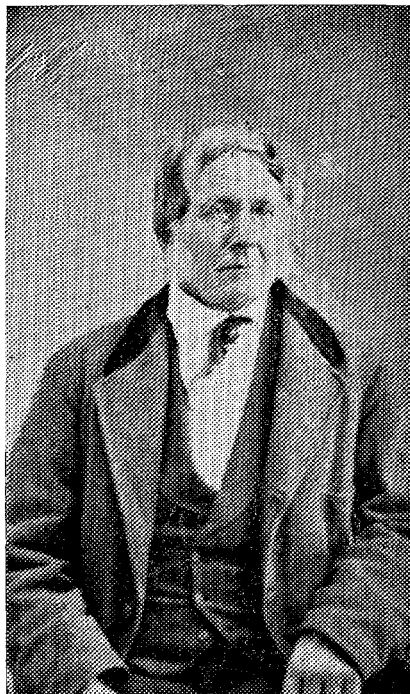

SAMUEL SCHOLL.
SEE PAGE 35.

IV. Henry Benton Heinbaugh, born May 7th, 1836.

IV. James Heinbaugh, born March 4th, 1838; married November 10th, 1863, to Tamzen M. Price, born July 20th, 1841. Live at Plainville, Indiana. Children: Charles W., Lillie M., Cora B., Anna L., Owell C., Clarence B.

V. Charles W. Heinbaugh, born August 10th, 1864; married October 23d, 1892, to — Gwin.

V. Lillie M. Heinbaugh, born October 11th, 1867; married November 1st, 1885, to Thomas E. Little. One child, Ethel M.

VI. Ethel M. Little, born July 1st, 1886.

V. Cora B. Heinbaugh, born March 3d, 1866; married March 3d, 1889, to I. M. Rice.

V. Anna L. Heinbaugh, born June 4th, 1870.

V. Owell C. Heinbaugh, born August 9th, 1872; died September 28th, 1872.

V. Clarence B. Heinbaugh, born April 11th, 1879; died August 12th, 1879.

IV. John Peter Heinbaugh, born March 8th, 1840; died June 23d, 1864. Unmarried.

IV. Samuel Heinbaugh, born August 7th, 1842.

IV. Charlotte Heinbaugh, born September 6th, 1844; married October 31st, 1867, to Oscar Limpus. They live at St. Joseph, Missouri. Children: Nettie Eugenie, Idah Dell, Margaret Elizabeth.

V. Nettie E. Limpus, born May 26th, 1869; married May 7th, 1890, to Harry L. Sack, born December 27th, 1868. Live at Stock Yards, Missouri.

V. Idah Dell Limpus, born January 23d, 1871.

V. Margaret Elizabeth Limpus, born February 17th, 1878.

IV. David N. Heinbaugh, born January 27th, 1847; married January 3d, 1868, to Eliza Jane Carpenter, born May 12th, 1847; died August 23d, 1882; married in 1822, to Lottie Carpenter, born November 25th, 1860; died April 22d, 1885; married Octo-

ber 9th, 1887, to Mary Westerfield Ayers, born July 11th, 1844. Live at Ridgon, Grant county, Indiana. Children: Annie, Lizzie, Gertrude, Nora Dell, Charlotte Floy, Ethel Jane.

V. Annie Heinbaugh, born July 27th, 1869; died October 3d, 1889; married in 1884, to William Collins. One child, Bonnie May.

VI. Bonnie May Collins, born May 14th, 1885.

V. Lizzie Heinbaugh, born July 8th, 1871.

V. Gertrude Heinbaugh, born November 7th, 1875; married November 23d, 1892, to Frank Sanders. Live at Jonesboro, Grant county, Indiana. Children: Pearl, Ruby.

VI. Pearl Sanders, born August 2d, 1894; died August 12th, 1894.

VI. Ruby Sanders, born August 2d, 1894.

V. Nora Dell Heinbaugh, born December 21st, 1877.

V. Charlotte Floy Heinbaugh, born August 25th, 1881.

V. Ethel Jane Heinbaugh, born October 23d, 1883.

IV. Thomas J. Heinbaugh, born January 19th, 1849; married December 24th, 1874, to Mary Ellen Reasor, born May 15th, 1852; died April 1st, 1894. Lives at Abington, Indiana. Children: Charles, Harry, Homer, Elsie Ellen.

V. Charles Heinbaugh, born October 1st, 1875.

V. Harry Heinbaugh, born December 9th, 1879.

V. Homer Heinbaugh, born February 9th, 1882.

V. Elsie Ellen Heinbaugh, born October 12th, 1891.

III. Tobias Scholl, born November 22d, 1811; died May 2d, 1862.

Tobias Scholl was born near Selinsgrove, then Union county, now the principal town in Snyder county, Pennsylvania. When a young man he apprenticed himself to and learned the trade of tanning, and finally settled in Juniata county. Prior to 1836 he worked for a short time at the old tanney on South Water street, Mifflintown, Pennsylvania.

In 1836 he engaged in the tanning business in Fayette township, near what is now known as "Bunkertown post-office."

He afterwards moved to Richfield, in Monroe township, Juniata county, Pennsylvania, where he conducted a tannery near the line of Juniata and Snyder counties up until the time of his death. In politics he was a Democrat.

He connected himself with the Lutheran church, at Richfield, while a young man, and during his life was an active church worker.

On January 20th, 1840, he married Barbara Ann Smith, born October 22d, 1816, daughter of Jacob Smith and Barbara Ann Hallern. Barbara Ann Hallern was born in Lancaster county on October 22d, 1816, and her parents lived near Manheim. She had a brother by the name of Jacob Hallern, and her mother's maiden name was Gibble. Mrs. Scholl is a member of the German Baptist church at Richfield. Children: Henry Smith, Sarah Ann, Susanna, John C., William G., Calvin Peter.

IV. Henry Smith Scholl was born February 19th, 1841, in Fayette township, Juniata county, Pennsylvania, near what is now Bunkertown post-office. He received his early training in the public schools at Richfield, and afterwards he mastered the trade of wheelwright. After the death of his father, in 1860, he carried on the tannery business, which his father started, for several years. In 1866 he engaged in business with S. H. Showers; in Franklin, Venango county, Pennsylvania. In 1867, in partnership with Mr. Showers, he started a carriage manufactory in Mifflintown, Pennsylvania, where they carried on business under the firm name of Showers & Scholl until 1895, when Mr. Showers retired from the firm. Mr. Scholl is still carrying on the business.

In 1863 Mr. Scholl was initiated into Lafayette Lodge, No. 194, F. & A. M., at Selinsgrove, Pennsylvania, and later affiliated with Union Lodge, No. 324, of Mifflintown, Pennsylvania, of which

Lodge he is a Past Master. He is also a member and Past H. P. of Newport R. A. Chapter, No. 238, located at Newport, Pennsylvania, and a member of Pilgrim Commandery, No. 11, located at Harrisburg, Pennsylvania. He is also a member of Lulu Temple, A. A. O. Noble of the Mystic Shrine, of Philadelphia.

In 1889 Mr. Scholl was elected Treasurer of Juniata county, which office he held for one term of three years. He is an active Democrat and served on the school board of Mifflintown for about 30 years.

He was one of the organizers and incorporators of the Fermanagh Building and Loan Association, of which Association he has been a director since its organization.

On May 18th, 1868, he married Anna Amelia Garner, born October 3d, 1847, daughter of George Markley Garner, born May 11th, 1821; died May 17th, 1902, and Sarah Ann (Shutt) Garner, born November 18th, 1827 (For ancestry of Mr. and Mrs. Garner see Markley Freundschaft and Fretz Family History). Children: Alton G., Marion Vida, Blanche Clare.

Mrs. Scholl is a member of the Evangelical Lutheran church, of Mifflintown.

V. Alton G. Scholl, born May 31st, 1869, at Mifflintown, Pennsylvania. He was educated at the common schools of Mifflintown and attended the Mifflin Academy, under Professor Duncan and Rev. Hayes.

On leaving the Academy he took a course in shorthand and typewriting, and after acquiring that art worked for some time in Philadelphia, after which he was employed by E. A. Tennis & Brother, of Thompsettown, railroad contractors. While engaged with this firm he had charge of several large railroad operations. During the time he was employed with the Tennis Brothers he registered as a law student with the late Judge Jeremiah Lyons. Leaving the employ of this firm he pursued a course of study at

the Albany Law School, at Albany, New York, where he graduated with the class of '93.

Immediately after graduation he was admitted to the bar at Mifflintown, Pennsylvania. In the fall of 1893 he took charge of some railroad work for the Messrs. Tennis in Clearfield county, and continued there until the fall of 1894. After the completion of the road he moved to the State of Washington, where he was interested in several corporations. In May, 1895, he was admitted to practice in the Supreme Court of the State of Washington.

Mr. Scholl is a member of the Masonic fraternity. He is a Knight Templar; also a Thirty-Second Degree Mason, and a member of the Mystic Shrine and Hoo Hoos. In politics he is a Democrat.

In 1898, in partnership with Mr. Carl F. Espenschade, he organized an independent telephone company, which was the first local independent telephone company to enter the field in the section in which he lives.

In 1901 Messrs. Espenschade & Scholl purchased The Juniata Herald, a Republican paper, published in Mifflintown, Pennsylvania. They are also interested in The Juniata Company, Mifflintown, Pennsylvania, of which company Mr. Scholl is the secretary.

On November 15th, 1899, Mr. Scholl married Maude M. Sweigart, of Osceola Mills, Clearfield county, Pennsylvania, born December 5th, 1873, daughter of William and Rachel Elizabeth (Souers) Sweigart, of Bellefonte, Pennsylvania. William Sweigart was born in Lancaster county, near what is now known as "Fite's Eddy." Mrs. Scholl is a member of the Presbyterian church at Osceola Mills. Their present address is Mifflintown, Pennsylvania. One child, Samuel Alton.

VI. Samuel Alton Scholl, born December 23d, 1901.

V. Marion Vida Scholl, born in Mifflintown, Pennsylvania,

October 15th, 1872; married November 17th, 1897, to Carl F. Espenschade. Live at Mifflintown, Pennsylvania.

Carl F. Espenschade was born November 18th, 1866, in Mifflintown, Pennsylvania. He is the third child and first son born to Frederick and Annie Elizabeth (Forrey) Espenschade. His father, Frederick Espenschade, was born in Wonesheim, Hesse Darmstadt, Germany, April 30th, 1833. Annie Elizabeth (Forrey) Espenschade was born about one and one-half miles north of Mifflintown, in Fermanagh township, Juniata county, Pennsylvania, on what is known as the "Cuba Mills" property, May 30th, 1841. She died September 17th, 1881.

Carl F. Espenschade was educated in the public schools of Mifflintown and Airy View and Mifflintown acadmies, after which he entered his father's store and continued in the mercantile business for ten years, leaving that business to accept the position of clerk to the president of the Pennsylvania Traction Company, located at Lancaster, Pennsylvania, a corporation in which he was interested as a stockholder. Early in life he showed a fondness for politics and took a deep and active interest in all campaigns. He was chosen as chairman of the Republican County Committee of Juniata county, Pennsylvania, when he was twenty-one years of age, by a large majority of the popular vote of his party in the county, and was re-elected the following year. In 1892 he was elected as a delegate to the Republican National Convention, held at Minneapolis, Minnesota, and cast his vote for William McKinley as against Harrison; but the latter was nominated. He has clerked every Republican State Convention from 1891 to 1902.

Mr. Espenschade was a candidate for Assembly on his party's ticket in 1896, but suffered defeat on account of the then existing factional fight in the Republican party in the county.

Mr. Espenschade is a member of the Masonic fraternity. He is a Knight Templar and a Thirty-Second Degree Mason; also a

member of the "Shrine." He is a director of the Fermanagh Building and Loan Association of Mifflintown, Pennsylvania.

In 1898, in company with A. G. Scholl, he organized an independent telephone company in Juniata county.

In 1901, in partnership with A. G. Scholl, purchased The Juniata Herald. He is also interested in The Juniata Company, of which corporation he is the treasurer.

In 1898 Mr. Espenschade was appointed Deputy Collector of Internal Revenue for the Eleventh Division, Ninth District of Pennsylvania, which position he is now satisfactorily filling.

Mr. and Mrs. Espenschade are members of the Westminster Presbyterian church of Mifflintown, Pennsylvania. One child has been born to them, Frederick Scholl

VI. Frederick Scholl Espenschade, born September 16th, 1899.

V. Blanche Clare Scholl, born January 31st, 1875; died May 11th, 1883.

IV. Sarah Ann Scholl, born October 6th, 1843; married to William G. Winey, born October 20th, 1837. Live at Richfield, Pennsylvania. Children: Jennie S., Barbara Ann, Susan, Minnie, Alton Scholl, Lena, Mary Alberta, Ray.

V. Jennie S. Winey, born October 22d, 1861; married December 23d, 1886, to Joseph Sieber. Farmer; living at McAlisterville, Pennsylvania. Children: Alice, Joseph, Clarence.

VI. Alice Sieber, born December 5th, 1887.

VI. Joseph Sieber, born February 2d, 1891.

VI. Clarence Sieber, born November 20th, 1892.

V. Barbara Ann Winey, born May 18th, 1864; died August 9th, 1894; married December 25th, 1883, to Austin B. Winey. Lives at Elkhart, Indiana; member of the English Evangelical church. Children: Clarence, Hazle Ruth.

VI. Clarence Winey, born December 13th, 1884; died April 20th, 1901.

VI. Hazle Ruth Winey, born April 2d, 1893.

V. Susan Winey, born September 1st, 1867; married January, 1887, to George Chalfant. Live at Philadelphia. Children: Maude, Brantley, William, James, Samuel.

VI. Maude Chalfant, born October 26th, 1888.

VI. Brantley Chalfant, born September 27th, 1890.

VI. William Chalfant, born October 20th, 1892.

VI. James Chalfant, born December 3d, 1893.

VI. Samuel Chalfant, ———.

V. Minnie Winey, born June 6th, 1872; married October 22d, 1895, to Isaac P. Beashore, born June 1st, 1861. Farmer, living at McAlisterville, Juniata county, Pennsylvania. Children: Ray, infant.

VI. Infant, born March, 1902.

V. Alton Scholl Winey, born April 4th, 1874. Traveling salesman; home at Elkhart, Indiana.

V. Lena Winey, born July 15th, 1880.

V. Mary Alberta Winey, born May 18th, 1882.

V. Ray Winey, born December 23d, 1884.

IV. Susan Scholl, born March 7th, 1846; married April 22d, 1875, to Philip Weber, born February 6th, 1851. Live at McAlisterville, Pennsylvania. Children: Harry S., Edna P., William C., J. Banks, Samuel L., Anna May, infant, Barbara Elizabeth, Susan Irma.

V. Harry S. Weber, born March 27th, 1876; married February 14th, 1900, to Helen Graham, born June, 1877. Fireman on the Pennsylvania railroad. Live at Harrisburg. One child, Margaret Graham.

VI. Margaret Graham Weber, born November 22d, 1900.

V. Edna P. Weber, born July 14th, 1877.

V. William C. Weber, born April 22d, 1879; died September 12th, 1880.

V. J. Banks Weber, born December 17th, 1880. Enlisted April 16th, 1899, in Fourth Cavalry, Troop F; re-enlisted in

same regiment on expiration of first enlistment. His regiment served three years in the Phillipine Islands.

V. Samuel L. Weber, born November 6th, 1882; died May 17th, 1884.

V. Anna May Weber, born March 18th, 1884.

V. Infant, born May 29th, 1886; died July 20th, 1886.

V. Barbara Elizabeth, born ———.

V. Susan Irma, born August 29th, 1893.

IV. John C. Scholl, born September 20th, 1848; died November 21st, 1869.

IV. William G. Scholl, born October 30th, 1852; married June 4th, 1901, to Annie E. Smith, born February 22d, 1870. Live at Richfield, Juniata county, Pennsylvania. They are members of the German Baptist church. Mr. Scholl served five years in the Regular Army, from 1870 to 1875, and lived in California for a number of years; up until he returned to his native county, Juniata, Pennsylvania.

IV. Calvin Peter Scholl, born June 4th, 1855; married August 4th, 1875, to Lena Gilbert, born July 14th, 1853; daughter of Henry and Mary (Novinger) Gilbert. He is a fruit-grower and lives at Fisherville, Dauphin county, Pennsylvania. Children: Daisy May, Beryl Alma, Ross Seroy, Mable Irene, Nora Mercy, Ether Susan, Blanche Odessa, Myrtle Freda.

V. Daisy May Scholl, born May 5th, 1876.

V. Beryl Alma Scholl, born June 23d, 1878.

V. Ross Seroy Scholl, born January 26th, 1880.

V. Mable Irene Scholl, born November 7th, 1882.

V. Nora Mercy Scholl, born October 15th, 1884.

V. Ether Susan Scholl, born May 7th, 1888.

V. Blanche Odessa Scholl, born June 26th, 1890.

V. Myrtle Freda Scholl, born February 23d, 1892.

III. Jonas Scholl, born November 11th, 1813; died January 3d, 1884; married July 6th, 1843, to Catharine O. Hart, born

August 20th, 1823; died April 19th, 1879. Children: William Henry, Mary Jane, Peter Marion, John C., Oliver Morton.

IV. William Henry Scholl, born July 18th, 1844; died April 28th, 1861.

IV. Mary Jane Scholl, born October 7th, 1845; died November 29th, 1871.

IV. Peter Marion Scholl, born October 7th, 1845; married March 18th, 1874, to Lizzie Sellers, born December 25th, 1853; died July 6th, 1885. Second marriage November 9th, 1887, to Eleanor E. Pierce, daughter of Marvel N. and Eleanor White; born June 2d, 1856. Real estate broker; live at Minneapolis, Minnesota. Children: Leslie M., Raymond P., Eleanor I.

V. Leslie M. Scholl, born June 13th, 1889.

V. Raymond P. Scholl, born January 28th, 1893.

V. Eleanor I. Scholl, born January 5th, 1897.

IV. John C. Scholl, born January 11th, 1850; married March 30th, 1881, to Emma Shultz, born August 12th, 1857, daughter of Samuel and Christiana Shultz. Live at Watseka, Illinois. Children: Maude, Mable, Jonas, Clarence, Howard.

V. Maude Scholl, born February 20th, 1882.

V. Mable Scholl, born April 1st, 1885.

V. Jonas Scholl, born January 1st, 1888.

V. Clarence Scholl, born May 3d, 1891.

V. Howard Scholl, born August 3d, 1894.

IV. Oliver Morton Scholl, born April 25th, 1863. Lives at Muskogee, Indian Territory.

III. Mary Scholl, born August 14th, 1815; died September 20th, 1820.

III. Sarah Scholl, born October 6th, 1817; died January 17th, 1891. The writer well remembers an incident related by "Aunt Sarah," as she was commonly known. When quite a young girl at home one of the smaller children, by some means or another, secured a tomato from the garden and ate it. This was at a time

before they were used as a vegetable, it being generally supposed they were poisonous. The baby was given copious drinks of milk to counteract the supposed poison. This incident was the cause of much amusement in later years for since then tomatoes are used as a table diet, as they are to-day.

Aunt Sarah Scholl lived in Philadelphia many years, and was a member of the Lutheran church, of which she was a devout adherent.

III. Dorothea Scholl, born December 2d, 1819; the only living child of John Peter Scholl. Early in life she moved to Philadelphia, where she married, in 1850, Mahlan Robinson, born April 19th, 1805; died August 9th, 1887. Children: Mary Simpson, Julia Richardson, Harry Scholl.

IV. Mary Simpson Robinson, born September 2d, 1851; married August 23d, 1870, to George M. Cooper, born January 26th, 1845; died March 9th, 1880. Live in Philadelphia. Children: Harry M., George Mahlan, Gertie May.

V. Harry M. Cooper, born July 6th, 1871; married to Margaret Wilson. Live in Philadelphia. One child, George Howard.

V. George Mahlan Cooper, born June 29th, 1874; died March 3d, 1879.

V. Gertie May Cooper, born September 14th, 1876. School teacher in Philadelphia.

IV. Julia Richardson Robinson, born March 11th, 1853; married October 13th, 1875, to Frank Cascaden, born in Ireland in 1848; died January 3d, 1902.

He was a member of the firm of John T. Bailey & Co., manufacturers of bags, rope and twine. In 1864 he was employed by John T. Bailey, and in 1871 was admitted to the firm. He was a valuable addition and during his long service he proved to be thoroughly capable. He was widely and favorably known in the business world. He gave a great deal of attention to building societies, prominent among which were the Vineyard Building and

Loan Association, and the Broad and Berks Building Association. The success of these organizations was due largely to his efforts. He was an active member of the Methodist church, Twentieth and Jefferson streets, and was president of the Board of Trustees of that body for many years. Mr. Cascaden was a member of the Manufacturers' Club and other organizations. Children: Grace, Julia, Alfred, Frank, Anna, William W.

V. Grace Cascaden, born August 24th, 1876.

V. Julia Cascaden, born October 24th, 1877.

V. Alfred Cascaden, born November 27th, 1883.

V. Frank Cascaden, born January 21st, 1880; died January 23d, 1886.

V. Anna Cascaden, born March 13th, 1886; died May 8th, 1898.

V. William W. Cascaden, born May 11th, 1888.

IV. Harry Scholl Robinson, born October 7th, 1856; married May 19th, 1880, to Sarah Cecelia Devine, born November 19th, 1859, daughter of John and Sarah Kane Devine. He is a hatter by trade and lives in Philadelphia. Children: Mary Vinton, Henry Mahlon, Dorothy Scholl.

V. Mary Vinton Robinson, born February 26th, 1882.

V. Henry Hahlon Robinson, born June 6th, 1885.

V. Dorothy Scholl Robinson, born March 2d, 1894.

III. Catharine Scholl, born February 14th, 1822; died March 29th, 1843; married June 26th, 1842, to Peter Hosterman, born July 20th, 1816; died December 17th, 1893. One child, Henry.

IV. Henry Hosterman, born January 12th, 1843; married August 27th, 1865, to Lucy Hoot, born June 16th, 1848. Live at Kantz, Pennsylvania. Children: Sarah Allaminda, Catharine, Nora, Oliver, Ellis, Sarah, Clara, George, Lillie, Rose, Oscar.

V. Sarah Allaminda Hosterman, born January 27th, 1866; died June 8th, 1866.

V. Catharine Hosterman, born July 28th, 1867; married



DOROTHEA SCHOLL ROBINSON.
SEE PAGE 53.

May 7th, 1887, to Ira Hoover, born September 4th, 1860. Children: Agnes, Lucy Annie, Oliver, Molly, Henry Nelson.

VI. Agnes Hoover, born March 6th, 1888.

VI. Lucy Annie Hoover, born November 6th, 1889.

VI. Oliver Hoover, born March 9th, 1890.

VI. Molly Hoover, born June 24th, 1892.

VI. Henry Nelson Hoover, born June 4th, 1894.

V. Nora Hosterman, born August 2d, 1869; married December 8th, 1887, to John Sanders, died December, 1893. She was married the second time to Francis Hoke.

V. Oliver Hosterman, born September 26th, 1871.

V. Ellis Hosterman, born September 3d, 1873.

V. Sarah Hosterman, born October 11th, 1875; died October 2d, 1876.

V. Clara Hosterman, born August 20th, 1878; died February 2d, 1881.

V. George Hosterman, born October 23d, 1879; died October 23d, 1879.

V. Lillie Hosterman, born September 23d, 1881.

V. Rose Hosterman, born June 1st, 1889.

V. Oscar Hosterman, born June 1st, 1889; died June 10th, 1889.

III. Jeremiah Scholl, born February 22d, 1824; died May 26th, 1832.

DESCENDENTS OF HENRY SCHOLL, SON OF
JOHN PETER.

II. Henry Scholl, born 1782, died March 4th, 1852; married Marie Catharine Reid, born August 29th, 1784; died October 28th, 1860; buried at Paris, Stark county, Ohio. She was a daughter of Michael Reid.

Henry Scholl moved to Ohio in the spring of 1806, where he took up a section of Government land near Canton, Ohio. At the time the warrant was issued to Mr. Scholl the clerk in the land office spelled the name "Shull," and the family from that time spelled their name that way. He cleared the section of land and afterwards built and conducted a hotel, which to-day is still known as the "old Shull tavern." Catharine Reid Shull, wife of Henry Shull, was an invalid for about 40 years (died in 1860). During the latter part of her life and during those 40 years she was not out of bed, and Mary (who for some reason was always called Polly) and Elizabeth (known as Betsy) nursed and cared for her, and for this service were to have the 80 acres of the old homestead as a home. On the death of Mary (Polly) Elizabeth came in possession of the property. Mary (or Polly) was also a cripple, being a hunchback, and her services were for the most part rendered at the bedside administering to the wants of her mother. Among other duties it was her task to keep her supplied with pipe and tobacco. However, while in a sense an invalid and bedfast, yet two children were born during the time she was bedridden. Within a stone's throw of where the first cabin was built is a graveyard, where all of the children of rela-

tives and neighbors who came later to the neighborhood were buried, there being no burial ground established as yet, except this one.

The present house standing on the old homestead is a large two-story brick, rather colonial in style. Brick were made on the ground. This was the third house built. The first cabin was built at what is considered the most inaccessible corner of the farm. No traces remain of the cabin.

In the spring of 1806 Henry, John Adam and Leonard (three brothers) came to Ohio.

The following account of the old homestead appeared in the Canton (Ohio) Repository, during the summer of 1897 :

A party of Massillon and Canton people spent Thursday with Mr. and Mrs. Charles Nettleton, at the "old Shull tavern," near Osnaburg—a landmark well known in this part of the country. One of the party has kindly contributed the following account of the visit :

Half way between Paris and Osnaburg, or about eight miles east of Canton, stands the famous old Shull farm. Here, in 1806, or 92 years ago, Henry Shull cleared the woods for a homestead, building his own saw-mill to saw the timber and burned his own brick to use in the construction of his home, which has always been occupied by some member of the Shull family. There it stands now, and as staunch as ever, with its large rooms and wide halls, and two verendas, one above and one below the entire length of the front of the house, the verendas ornamented with an old climbing rose ; its chimneys and sides are almost hidden by a wild grape vine. Coming upon it as it stands upon the hill-side almost hidden by trees, modernized only by its beautifully kept lawns and flower beds and with the rolling hills and valleys surrounding, it is a picture never to be forgotten.

It was the pleasure of a party of friends from both Canton and Massillon to be bidden to enjoy the hospitality of Mr. and Mrs.

Charles Nettleton, who now occupy this old place, Mrs. Nettleton having inherited it from a relative, well and familiarly known as "Aunt Betsy Shull"—the occasion being a surprise to Mr. Nettleton in honor of his birthday anniversary, June 9th. After offering congratulations, and after a hearty welcome, all naturally began to wander through the rooms. The most interesting was the room containing the antiques, which, in the days it saw active service as a tavern, was office, cloak room and bar room. Here one might spend a month in study and research and be unwilling to leave the various articles which carry one back to "ye olden days."

At one end of this room is a high poster bed of mahogany, with draperies and valance of white linen and fringe, a coverlet or quilt of white, blocked with blue and red, bearing the date 1844. Underneath are two immense feather beds, making it necessary to have a step-ladder to mount and disappear, and, as it would seem, a derrick with which to be brought to the surface in the morning. Then there is the great fire-place with its logs of wood in readiness for a cool day, and its accompaniments of pots and kettles. The mantel above was filled with old kitchen utensils, candle molds, etc. In other corners were spinning wheels of different designs, an old bureau with glass knobs, cupboards containing many unique and much-coveted pieces of china, an old musket over the door, old chairs and tables, and many books, such as almanacs, school-books, and bibles in both German and English text, yellow and brown with age. Among these and of particular interest was an almanac, "Der Volksfreund und Hagerstaumer Calendar," date 1809.

At noon dinner was served in this room, "in ye olden style," and the service in keeping with the times. The table-cloths were of linen raised and spun on the farm, dishes of many odd colorings and designs of English and Dutch ware, among these being a tea set belonging to Mrs. Nettleton's grandmother, nearly a

hundred years old, a quaint design of brown ware somewhat resembling our modern Rookwood, also a blue and white plate decorated with the names of the States and a picture of Mt. Vernon.

Children born to Mr. and Mrs. Shull: Mary, George, Elizabeth, Julia, William, Jacob, Catharine, Daniel, John, Henry E., Leonard, Samuel.

III. Mary Shull, born 1806.

III. George Shull, born June 27th, 1807; died May 4th, 1878; married March 20th, 1832, to Mary Magdalene Lanor, born May 11th, 1817. Children: Annie, Mary Ellen, Lucinda, Sarah Elizabeth, Margaret Cleista, Lydia Ann, Caroline, Flora Townsend, Drusilla.

IV. Annie Shull, born May 14th, 1837; married to Charles Nettleton, born June 6th, 1847. Live at Osnaburg, Ohio.

IV. Mary Ellen Shull, born February 10th, 1840; married October 19th, 1859, to William Wagoner. Lives at Summit, Stark county, Ohio. Children: Della, Dora, Minnie, Sumner.

V. Della Wagoner, born May 5th, 1862.

V. Dora Wagoner, born April 10th, 1864.

V. Minnie Wagoner, born March 3d, 1869.

V. Sumner Wagoner, born June 29th, 1872.

IV. Lucinda Shull, born August 13th, 1841; died November 22d, 1842.

IV. Sarah Elizabeth Shull, born May 14th, 1843; died May 20th, 1853.

IV. Margaret Cleista Shull, born April 12th, 1845; died March 20th, 1846.

IV. Lydia Ann Shull, born March 31st, 1847; died February 13th, 1870.

IV. Caroline Shull, born March 29th, 1849.

IV. Flora Townsend Shull, born July 12th, 1853.

IV. Drusilla Shull, born August 7th, 1855.

III. Elizabeth Shull, born 1809; died January 25th, 1884.

Was not married.

III. Julia Shull, born 1810; married ——— Anthony. One child, Isaac.

IV. Isaac Anthony, lives at Canton, Ohio.

III. William Shull died in infancy.

III. Jacob Shull, born November 27th, 1812; married in 1841, to Susanna Cooper, born April 10th, 1823. Old School Presbyterians. Children: Elizabeth, Leonard, Henry C., May Ann, Rebecca, Susan Catharine, George Eli, Viola, Jacob.

IV. Elizabeth Shull, born August 13th, 1843; married in 1861 to George Wentz.

IV. Leonard Shull, born April 24th, 1845; married September, 1869, to Maria Mench.

IV. Henry C. Shull, born July 28th, 1846; married to Rose Kramer, born January 13th, 1845; daughter of John and Margaret (Roderock) Kramer. He was a school teacher for years, and now runs a dairy and carriage repair shop. Lives in Auburn, Indiana. Children: Willie, Carrie, Alice, Henrietta, Harry, Eliza, Earl.

V. Willie Shull, born February 23d, 1871; died November 2d, 1873.

V. Carrie Shull, born January 25, 1873.

V. Alice Shull, born January 24th, 1875.

V. Henrietta Shull, born December 1st, 1878.

V. Harry Shull, born March 13th, 1883.

V. Eliza Shull, born October 31st, 1886.

V. Earl Shull, born March 5th, 1890.

IV. May Ann Shull, born April 23d, 1849; married January 23d, 1869, to John C. Feagler, born February 16th, 1840. Carpenter by trade. Present occupation farming. Live at Auburn,

Indiana. Children: Infant son, Wilson C., Lillie May, Lester, Clara.

V. Infant son, born January 23d, 1871; died January 25th, 1871.

V. Wilson C. Feagler, born July 13th, 1872. In National Guard, State of Indiana, three years, 1892 to 1895, Company K, Third Infantry. He was also a member of Company K, One Hundred and Fifty-Seventh Regiment, Indiana Volunteer Infantry, during the Spanish-American War.

V. Lillie May Feagler, born August 30th, 1875; died December 18th, 1878.

V. Lester Feagler, born February 10th, 1879.

V. Clara Feagler, born March 29th, 1886.

IV. Rebecca Shull, born June 25th, 1851; died in 1852.

IV. Susan Catharine Shull, born August 22d, 1853; married June 24th, 1873, to Henry Beck, born September 11th, 1854; son of James M. and Lurettia (Stillson) Beck. Mrs. Beck is a member of the Methodist Episcopal church. Mr. Beck is a farmer and with his family lives at Luther, Indiana. Children: Harry Clinton, Jay W., Virginia L., Horace Fay.

V. Harry Clinton Beck, born December 22d, 1877.

V. Jay W. Beck, born December 8th, 1880.

V. Virginia L. Beck, born July 8th, 1887.

V. Horace Fay Beck, born November 14th, 1889.

IV. George Eli Shull, born December 3d, 1858; married April 1st, 1880, to Jennie Feagler, born August 28th, 1856; cousin of John C. Feagler. Live at Auburn Junction, Indiana. Children: James A., Jesse Orville, Arthur Eli.

V. James A. Shull, born May 25, 1881.

V. Jesse Orville Shull, born November 24th, 1886.

V. Arthur Eli Shull, born June 8th, 1892.

IV. Viola Elizabeth Shull, born March 1st, 1860; married March 29th, 1880, to John Allan McClellan, born August 1st,

1859; son of Harvey and Eliza Ellen (George) McClellan. Children: Emma Laura, John Harvey.

V. Emma Laura McClellan, born December 8th, 1880; married Howard Clyde Hoodelmier. Live at Auburn, Indiana.

V. John Harvey, born February 26th, 1887.

IV. Jacob Shull, born September 20th, 1862; married January 8th, 1890, to Elizabeth Arizona Morr, born September 11th, 1870; daughter of John Adam and Caroline (Carper) Morr. Jacob is a farmer and with his family lives at Auburn Junction, Indiana. Children: Artie May, William Arthur.

V. Artie May Shull, born December 3d, 1890.

V. William Arthur Shull, born March 30th, 1896.

III. Catharine Shull, born in 1813; married ——— Hartman.

III. Daniel Shull, born in 1814; died about 1847.

III. John Shull, born September 26th, 1815; died April 28th, 1887; married August 26th, 1844, to Mary Till, born June 1st, 1827. Removed to DeKalb county, Indiana, and cleared a farm. He afterwards engaged in the dry goods business in Iowa. They were members of the United Brethren church. Children: John A., a daughter, Catharine, infant son, Selma Elmira, Richard.

IV. John A. Shull, born April 21st, 1846; married March 30th, 1869, to Leora E. Spencer, born January 27th, 1853; daughter of Jonathan and Electa Spencer. Settled at Mt. Pleasant, Iowa, immediately after marriage; moved to Waterloo, Indiana, in 1872; from there to Kansas, in 1886, and thence to Port Townsend, in 1890, and later in that year settled in Seattle, Washington, and engaged in the confectionery business. Children: Leora Estelle, Deckie, Mabel, Ella Dorothy, Frank Burnett.

V. Leora Estella Shull, born July 27th, 1870; married October 27th, 1887, to Clarence Elwood, born October 14th, 1864. Live at Seattle, Washington. Children: Aileen, Georgie Francis, Harold Gifford.

- VI. Aileen Elwood, born April 20th, 1889.
- VI. Georgie Francis Elwood, born May 29th, 1890.
- VI. Harold Gifford Elwood, born October 31st, 1891.
- V. Deckie Shull, born June 8th, 1872; died June 30th, 1876.
- V. Mabel Shull, born April 9th, 1874; married March 9th, 1892, to A. H. Wanamaker, born January 19th, 1866. Live at Seattle, Washington. Children: Harry Shull, Camille Luciele, Dorothy.
- VI. Harry Shull Wanamaker, born September 9th, 1893; died November 27th, 1899.
- VI. Camille Luciele Wanamaker, born October 12th, 1894.
- VI. Dorothy Wanamaker, born January 17th, 1897.
- V. Ella Dorothy Shull, born February 17th, 1876; married February 19th, 1901, to John Stringer, born November 16th, 1865. Attorney-at-law; Deputy United States Marshal since August, 1897, at Seattle, Washington. Educated in common schools of Walla Walla, Washington, Santa Clara College, Santa Clara, California, and took a law course at the University of Washington. One child, Marion.
- VI. Marion Stringer, born April 25th, 1902.
- V. Frank Burnett Shull, born August 19th, 1880; married November 8th, 1900, to Addie McRae, born November 20th, 1880; daughter of Joseph P. and Deborah Ann (Fulton) McRae. He was educated in Seattle, Washington. His business is that of a confectioner in that city.
- IV. Daughter, born March 16th, 1848; died two days after birth.
- IV. Catharine Shull, born June 18th, 1849; died November 8th, 1852.
- IV. Infant son, born October, 1850; died the same month.
- IV. Selma Elmira Shull, born June 26th, 1852; married to Eliah Zerkle. Live at Waterloo, Indiana.

IV. Richard Shull, born June 8th, 1854.

III. Henry E. Shull, born April 3d, 1817; married February 21st, 1841, at Canton, Ohio, to Eliza Weber, born October 17th, 1821; died May 29th, 1849, at Auburn, Indiana. He was married the second time to Rebecca Bair, at Paris, Ohio, April 7th, 1850; born December 22d, 1821; died January 14th, 1890. Children: Levina, Ephraim, Elias, Isaac, Emiliza, Daniel, Peter, Josiah, Mary C., Rebecca A., Henrietta, Obadiah.

IV. Levina Shull, born December 11th, 1841; died December 17th, 1884.

IV. Ephraim Shull, born July 8th, 1843; died November 15th, 1861.

IV. Elias Shull, born March 25th, 1845.

IV. Isaac Shull, born June 12th, 1848; died the same year.

IV. Emiliza Shull, born May 20th, 1849; died the same year.

IV. Daniel Shull, born January 30th, 1851.

IV. Peter Shull, born June 4th, 1852.

IV. Josiah Shull, born January 20th, 1855.

IV. Mary C. Shull, born July 14th, 1857; died October 28th, 1872.

IV. Rebecca A. Shull, born April 1st, 1859.

IV. Henrietta Shull, born January 10th, 1863; died March 15th same year.

IV. Obadiah C. Shull, born February 12th, 1865; died October 27th, 1872.

III. Leonard Shull, born November 22d, 1822; died October 17th, 1864; married May 6th, 1845, to Matilda Eyster, born February 4th, 1828. She lives at Canton, Ohio. Children: Henry Edwin, Adaline Malissa, Mary Jane, Eliza Clemantine, William Enos, Manis Emery, Selma Elmira, Lora Augusta, Leonard Elmer.

IV. Henry Edwin Shull, born April 26th, 1846; died August 20th, 1883; married September 24th, 1872, to Eliza C. Rorer,

born February 28th, 1853; daughter of David and Harriet (Preston) Rorer. Lived at Canton, Ohio. He was a carpenter by trade and holder of city real estate; member of Christian societies of Trinity Reformed church. Children: Harvey Ralph, Curtis Webner, Ira Lansin.

V. Harvey Ralph Shull, born August 4th, 1873.

V. Curtis Webner Shull, born October 25th, 1875; died December 13th, 1898.

V. Ira Lansin Shull, born August 5th, 1879.

IV. Adaline Malissa Shull, born June 22d, 1848; married Lemuel S. Roger. Live at Texarkansas, Texas. Children: Charles, Rafellia. He had one child, Lillie, by a former marriage.

IV. Mary Jane Shull, born March 26th, 1850.

IV. Eliza Clementine Shull, born January 5th, 1853; died September 17th, 1886; married James Conn, of Allegheny, Pa. Children: Margaret, George Eugene, Mary Edith, infant, dead.

V. George Eugene Conn, married and lives at Allegheny, Pa.

V. Mary Edith Conn, married and lives in Stark county, Ohio.

IV. William E. Shull, born March 21st, 1855; married November, 1881, to Frances Hartman, born March 10th, 1861; died November 20th, 1884. He was married the second time, November 12th, 1891, to Kate Cowgill, born March 20th, 1862. One child, Birdie.

V. Birdie Shull, born June 28th, 1882.

IV. Manis E. Shull, born August 5th, 1857; married November 30th, 1887, to Minnie R. Abbotts, born June 9th, 1868. Children: Lola Emery, Charles Leonard, Mable.

V. Lola Emery Shull, born August 1st, 1889.

V. Charles Leonard Shull, born May 21st, 1895.

V. Mable Shull, born in 1900.

IV. Selma Elmira Shull, born January 1st, 1861; died February 6th, 1874.

IV. Lora Augusta Shull, born January 11th, 1863; died March 2d, 1864.

IV. Leonard E. Shull was born on the old Shull homestead, in Ohio, April 23d, 1865, some six months after the death of his father, which occurred the previous October, from the effects of a fall from a chestnut tree. This child came into the world the son of a widow, who had a large family, and, naturally, little means with which to battle through a harsh world and raise her children. The husband being taken away while in his prime, had not yet had opportunity to provide for the after years of life. However, with a stern determination, this widow kept her family of children together, and raised them in the good old-fashioned Christian manner; not in luxury and ease, but in a full realization of the necessity of honest effort to guarantee a successful life. Each was given a common school education, and not until the subject of this sketch had arrived at the age of 10 years was the home broken up, when he went to live with relatives, finally finding his way back to the old homestead, where for some years he made his home with a maiden aunt, who had come into possession of the property. After some five years he sought to provide for his own livelihood by securing a job as a day laborer in a lumber yard. Before starting to work, however, through the assistance of his good old mother, who had ever kept a watchful eye on her boy, he secured a position as general boy of all work in a hardware store in Canton, Ohio. His work was attending the iron, nail, oil and glass warehouse, doing the delivery, and as this was before the days of delivery wagons in Canton, the delivery was all done with a hand-cart and usually before time to open the store in the morning, so as to be on hand during opening hours, which were from about 6:30 a. m. until customers no longer came. This meant sometimes 10 to 11 and even 12 o'clock at night. For this service he received the munificent salary of \$50 per year, with board, and washing thrown in, and he

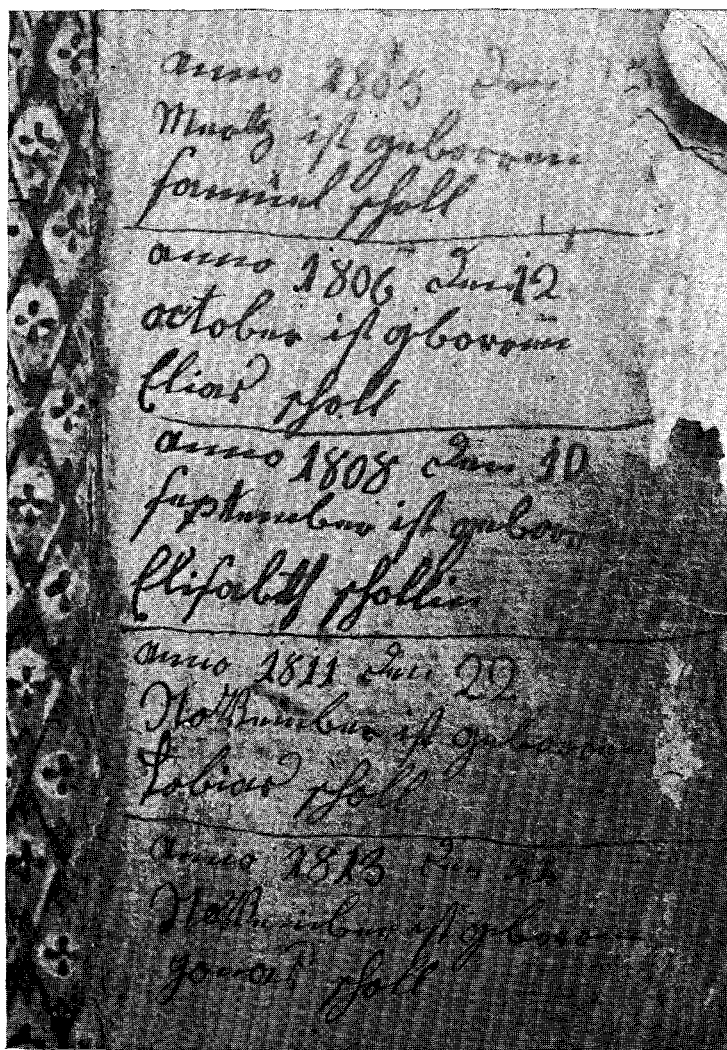

FLY LEAF OF GERMAN HYMNAL OF PETER SCHOLL.

was required to sleep in the store, making his bed out of such material as horse blankets, etc., from the store's stock. After a year or so of this he chanced to see an old advertisement, "Boy Wanted," and made application and fortunately secured the position, which paid \$1 per day. Later this was raised to \$1.25, but soon a panic spread over the land and the boy was no longer needed. With no work to be had about Canton, the young boy went to Indiana and worked on a farm for a year and a half. He again returned to Canton. Meeting his former employer, he secured a position and has continued with the same establishment up to the present time.

While not burdened with financial wealth, he has a pleasant home in one of the most desirable localities in the city, a worthy wife and four most interesting little boys, whom he hopes may grow to be honorable and useful men. Aside from being always steady at daily vocation, he has been a most active secret society man, holding various positions of honor in the different organizations in the Subordinate, State and National bodies. He is a Past Master of McKinley Lodge, No. 431, F. & A. M.; he represented his lodge in the Grand Lodge of Ohio; has for fifteen years been secretary of his local Council of the Jr. O. U. A. M.; also serving in the State and National bodies of the latter order; is a member of the Knights of Pythias. But suffice, we would not monopolize the space in this history, as there are many others who likewise deserve their measure of space.

Mr. Shull was married April 14th, 1891, to Clara Magdalene Holzen, born November 29th, 1865; daughter of Frederick Holzen and wife, Magdalene Shetley. Children: Harold Manis, Edwin Maurice, Donald Marcus, Wade Marvin.

V. Harold Manis Shull, born August 7th, 1893.

V. Edwin Maurice Shull, born March 2d, 1896.

V. Donald Marcus Shull, born January 5th, 1899.

V. Wade Marvin Shull, born October 30th, 1900.

III. Samuel Shull, born November 24th, 1824; died September 25th, 1890; married March 22d, 1854, to Louisa Wagner, born April 13th, 1829; died September 19th, 1865. Buried at Linesville, Ohio. Children: Adaline, Louisa C., Frederick, Charles.

IV. Adaline Shull, born March 6th, 1854; died June 19th, 1867.

IV. Louisa C. Shull, born November 17th, 1856; married ——— Bauchman.

IV. Frederick Shull, born February 27th, 1861; died May 26th, 1883.

IV. Charles Shull, born March 4th, 1863.

DESCENDANTS OF JOHN ADAM SCHOLL, SON OF
JOHN PETER.

II. John Adam Scholl, born September 7th, 1784; died February 10th, 1869. He accompanied Henry Scholl and Leonard Scholl to Ohio in the spring of 1806, who settled in that State. John Adam returned to Pennsylvania the same year, and married Christiana Heim, born January 16th, 1789; died January 22d, 1866. After their marriage they emigrated to Ohio, walking the entire distance and carrying all their possessions. They stopped with Henry Scholl, who lived near Canton, Ohio. Henry sold John Adam 40 acres of land, which was paid for by labor. At the time of his arrival in Ohio he had exactly 11 cents in money. At the time of his death he was worth over \$11,000. John Adam Scholl enlisted and served in the War of 1812.

Children born to Mr. and Mrs. Scholl: John, Elizabeth, Philip, Jacob A.

III. John Scholl died at the age 3 years.

III. Elizabeth Scholl, born April 8th, 1809; died December 22d, 1893; married in June, 1831, to Benjamin Neidich, born April 8th, 1809; died June 30th, 1877. Children: Jacob D., Katie.

IV. Jacob D. Neidich, born February 5th, 1832; died November 11th, 1900; married November 30th, 1868, to Elizabeth Black, born February 3d, 1848; daughter of John and Mary (Black) Schaeffer. They were members of the Evangelical Lutheran church. He was a farmer and lived at Robertsville, Ohio. Children: Mary Elizabeth, Cora Ellen, Elmira Rosanna, William Henry, George Benjamin Franklin, Della Leona.

V. Mary Elizabeth Neidich, born October 25th, 1866; died June 3d, 1887.

V. Cora Ellen Neidich, born August 10th, 1868. (See George Washington Scholl as to marriage.)

V. Elmira Rosanna Neidich, born September 7th, 1871.

V. William Henry Neidich, born March 14th, 1875.

V. George Benjamin Franklin Neidich, born March 7th, 1878.

V. Della Leona Neidich, born March 29th, 1887.

IV. Katie Neidich, born November 27th, 1834. Member of the Evangelical Lutheran church. Lives at Robertsville, Ohio.

III. Philip Scholl, born in 1812; died February 29th, 1892; married Elizabeth Wagner, born January 28th, 1823; died January 30th, 1894; daughter of Nicholas and Eva (Stein) Wagner, of Schopp, Germany. He belonged to the Reformed church and his wife to the Lutheran. Lived at Robertsville, Ohio. Children: John Peter, Benjamin Franklin, David Adam, George Washington.

IV. John Peter Scholl, born February 23d, 1855; July 13th, 1896, he was killed by going through a bridge on a traction engine.

IV. Benjamin Franklin Scholl, born November 24th, 1856; married October 23d, 1881, to Mary Sheffer, born July 21st, 1852; daughter of John G. and Catharine (Sell) Sheffer. They are members of the Lutheran church and live at Canton, Ohio. Children: Anna T., Norman.

V. Anna T. Scholl, born September 11th, 1884.

V. Norman Scholl, born November, 1891; died December 11th, 1895.

IV. David A. Scholl, born August 17th, 1858; married November 24th, 1887, to Annie Kandel, born December 31st, 1865; daughter of Jacob and Catharine (Wirt) Kandel. One child, Jessie.

V. Jessie Scholl, born August 10th, 1895.

IV. George Washington Scholl, born November 17th, 1862; married April 19th, 1894, to Cora Ellen Neidrich, born August 10th, 1868; daughter of Jacob D. and Elizabeth (Black) Neidrich. They are members of the Reformed church. One child, Odane Alice.

V. Odane Alice Scholl, born January 16th, 1895.

III. Jacob A. Scholl, born September 2d, 1815; died February 24th, 1862; married Nancy Neidich, sister of Benjamin Neidich and daughter of Henry and Elizabeth (Herman) Neidich; born July 30th, 1817; died September 28th, 1868. Mr. and Mrs. Scholl are buried in Paris cemetery, Stark county, Ohio. Children: Mary Ann, Polly.

IV. Mary Ann Scholl, born December 17th, 1838; married June 26th, 1859, to Noah Runkle, son of Samuel and Mary (Wiseman) Runkle; born June 10th, 1836; died in Alabama, March 11th, 1888. He was a farmer. Children: Mahala, Rolandus, Isaiah, Reuben, Rosa Jane, Lura Ellen, Theodore Sylvester.

V. Mahala Runkle, born November 5th, 1860; married September 6th, 1877, to Henry Bruch, born May 16th, 1854. Live in Warren township, Huntington county, Indiana. Children: George E., Mary Margaretta.

VI. George E. Bruch, born October 9th, 1878.

VI. Mary Margaretta Bruch, born October 10th, 1880.

V. Rolandus Runkle, born January 20th, 1863; married in 1884, to Sarah Emaline Hartman; born August 4th, 1862. Live in Kosciusko county, Indiana. One child, Jennie.

VI. Jennie Runkle, born August 5th, 1885.

V. Isaiah Runkle, born June 1st, 1865; married December 11th, 1889, to Ida Jane Alice Haindel, born January 22d, 1869. Children: Goldie Lenora, Edgar Theodore, Gracie May.

VI. Goldie Lenora Runkle, born October 12th, 1890.

VI. Edgar Theodore Runkle, born March 5th, 1893.

VI. Gracie May Runkle, born April 10th, 1896.

V. Reubin Runkle, born May 7th, 1868; died December 29th, 1883.

V. Rosa Jane Runkle, born September 25th, 1871; married December 17th, 1886, to Henry Jackson Hartman, born January 12th, 1866. Children: Nellie May, Calvin Edwin, Ralph Henry.

VI. Nelly May Hartman, born June 20th, 1888.

VI. Calvin Edwin Hartman, born August 29th, 1890.

VI. Ralph Henry Hartman, born December 13th, 1892.

V. Lura Ellen Runkle, born December 29th, 1873; married August 4th, 1894, to William Brammerlin, born in June, 1865. One child, Malura Elizabeth Nye.

VI. Malura Elizabeth Nye Brammerlin, born January 29th, 1896.

V. Theodore Sylvester Runkle, born October 27th, 1876.

IV. Polly Scholl, married October 8th, 1854, to George McEntarffer, born July 15th, 1817. They were married in Ohio and emigrated to Indiana immediately afterwards. Children: Harman, Nancy Ellen, David, Lucinda, John, Amanda, Calvin.

V. Harman McEntarffer, born January 13th, 1856; married November 17th, 1881, to Flora Ellen Henline. They had one daughter.

V. Nancy Ellen McEntarffer, born March 10th, 1858; married February 2d, 1879, to George Shafner. Four children were born to them, 2 boys and 2 girls; 1 girl dead.

V. David McEntarffer, born December 12th, 1860; married March 23d, 1883, to Sarah H. ———. Lived in Warren township, Huntington county, Indiana. They had two daughters.

V. Lucinda McEntarffer, born June 28th, 1863; married November 9th, 1885, to Milton M. Sherbohn. They had 3 children.

V. John McEntarffer, born February 15th, 1866; married in 1889, to Maggie Adkins. Four children.

V. Amanda McEntarffer, born September 8th, 1868; married in 1889, to James B. Hicks. They had 4 children.

V. Calvin McEntarffer, born October 7th, 1875; died September 2d, 1880.

DESCENDANTS OF PHILIP SCHOLL, FATHER OF THE WIFE OF JOHN PETER.

While there has not, so far as the compiler has learned, been nothing traced to show that any blood relationship existed between the families up until the marriage of a daughter to John Peter Scholl, still will include a list of the descendants of Philip Scholl.

The parents of Philip Scholl were supposed to have been born near Baaden Weyerbach. Their names are unknown.

Philip Scholl was married twice; dates unknown. From information gleaned the second marriage may have taken place about 1750; but it is positively known that Anna Susanna Dorethea Scholl was a daughter of his first wife and *supposed to be the oldest of the family. The children were: Anna Susanna Dorethea, Michael, John Stephen, Philip Peter and two daughters.

Philip Scholl emigrated to America and settled first in Bucks county, as is evidenced by the baptismal certificate of his grandson, John Peter Scholl.

He afterwards moved to York county, where the family of his daughter, Anna Susanna Dorethea Scholl, often visited.

II. Anna Susanna Dorethea Scholl (see page 8 of this Family History).

II. Michael Scholl lived near Sherman's church, about 6 miles from Hanover, Pennsylvania. His son, John, moved to Penn's, or Brush, Valley, Indiana county, Pennsylvania. Nothing more is known of his descendants.

III. Daughter of John Stephen Scholl married William Slyder and lived near Chambersburg, Pennsylvania. He was a rope-

maker and had several sons; all died years ago, with the exception of James, who lived near Orrstown, Franklin county, Pennsylvania. He died about 1894. His son, F. H. Slyder, now lives at Orrstown.

The way of spelling the family name changed in some of the connections, from "Scholl" to "Sholl," "Shull" and some used "Schull." These changes of spelling the name commenced in about 1820. There has never been any reason given for the change.

II. John Stephen Scholl, born in Europe and emigrated to America with his father. He was an early settler in Bucks county, Pennsylvania, and afterwards removed to York county, same State. He married Mariah Bohren. Children: John Peter, daughter, Rachael, daughter, John.

III. John Peter Scholl, born in Bucks county, Pennsylvania, May 5th, 1775; died about 1810. He is buried in the Lutheran graveyard, Chambersburg, Pennsylvania. Was married to Elizabeth Shurtz, born in 1779 and died in 1857. Children: Daniel, Jacob, David, George Stephen.

IV. Daniel Scholl, born in 1801. At the age of about 4, while he was playing in the Conogochegue creek, near his home, and after being missed some time search was made, and his dead body was found in the creek.

IV. Jacob Scholl, born March 24th, 1803, in Franklin county; died September 26th, 1845; is buried in Warren township, Huntington county, Indiana. He was a cabinet-maker. Married Sarah Diehl, born September 10th, 1810; died January 18th, 1893; is buried at Marion, Franklin county, Pennsylvania. Children: Elias, John and Mary.

V. Elias Shull, born at Massillon, Ohio, April 4th, 1839; married at Topeka, Kansas, February 28th, 1871, to Mary C. Alsip, born August 6th, 1847; daughter of Joseph and Yooler Alsip.

Elias Shull was educated in the public schools of Chambersburg, Pennsylvania, Chambersburg Academy, and subsequently graduated at Wittenberg College, Springfield, Ohio. In politics he is a Republican; by profession a lawyer. From September, 1874, to July, 1877, he was chief clerk in the United States Pension Agency at Topeka, Kansas. He was a member of the School Board for five years.

Mr. and Mrs. Shull are members of the English Lutheran church at Topeka, and for 23 years he was treasurer of the Church Council. Children: Homer A., Lucy M., Harvey, Jacob, Oscar, Sarah, Cora, John D.

VI. Homer A. Shull, born February 17th, 1872.

VI. Lucy M. Shull, born May 25th, 1873.

VI. Harvey Shull, born August 25th, 1874.

VI. Jacob Shull, born June 18th, 1876.

VI. Oscar Shull, born June 16th, 1878; died November 8th, 1881.

VI. Sarah Shull, born December 8th, 1879.

VI. Cora Shull, born September 2d, 1883.

VI. John D. Shull, born April 4th, 1886.

V. John Shull.

V. Mary Shull.

IV. David Shull emigrated to North Lawrence, a village in Stark county Ohio, 7 miles west of Massillon, and married Elizabeth Herman. She is buried at Canal Fulton, Stark county, Ohio. Children: Jacob, Frank, Hiram H., Amanda, Rebecca.

V. Jacob Shull married in 1887; had one daughter, Mary; married.

V. Frank Shull moved to Indiana.

V. Hiram Shull moved West.

V. Amanda Shull married ——— Jordan.

V. Rebecca Shull died at the age of 20.

IV. George Stephen Scholl, born July 25th, 1806; died Novem-

ber 30th, 1892; buried in Cedar Grove cemetery, Chambersburg, Pennsylvania. He was married in 1831 to Anna Nickles, born in 1810, 2 miles east of Chambersburg. She is also buried in Cedar Grove cemetery, Chambersburg. Children: Elizabeth, Daniel Jacob, Benjamin Stephen, David Franklin, Samuel Peter, George A., Mary, Emma and Rebecca.

V. Elizabeth Shull, born April 21st, 1834; married George Skelly, a farmer. Children: Anna, George, May, Edward and Frank. They live near New Franklin Post-Office, Pennsylvania. All married except Frank, who is a musician.

V. Daniel J. Shull, born February 29th, 1836; married Mary Jane Shaeffer, March 19th, 1867. She was born July 20th, 1842. Mr. Shull enlisted in the First Ohio Volunteers and was engaged in the battle of Bull Run. He is a granite and marble dealer at Chambersburg, Pennsylvania. Children: George William, John Carl, Anna E. and David Paul

VI. George William Shull, born August 31st, 1868; married October 23d, 1895, to Carrie E. Shetter. William is the telegraph operator and ticket agent at Chambersburg, Pennsylvania.

VI. John Carl Shull, born September 30th, 1870. Lives at Chambersburg, Pennsylvania, and is in partnership with his father.

VI. Anna E. Shull, born March 26th, 1875; married January 13th, 1897, to Harry M. Gilmore; live in Philadelphia. He is in the employ of the Pennsylvania Railroad Company. One child, Louise.

VII. Louise Gilmore, born August 4th, 1900.

VI. David Paul Shull, born April 16th, 1883; book-keeper, Chambersburg, Pennsylvania.

V. Benjamin Stephen Shull, born May 31st, 1839; died June 2d, 1845.

V. David Franklin Shull, born October 27th, 1841; married Ruth Ann Coover. He is a carpenter. Lives at Marion, Pennsylvania. Children: Carrie and Mary.

VI. Carrie Shull, married and lived in Marion, Pennsylvania.

VI. Mary Shull, married and lives in Marion, Pennsylvania.

V. Samuel Peter Shull, born in 1844; married Sarah R. McGraw. He is a farmer and has a summer resort at Juniata Crossing, Bedford county. Post-office address, Everett, Pennsylvania. Children: D. Mack, George, Carl and Morrell.

V. George A. Shull, born in 1847; married Nancy Reisher. He is a blacksmith. Children: Samuel D. (there was one daughter and 4 sons died in infancy). Live at Marion, Pennsylvania. Samuel is a druggist in Philadelphia.

V. Mary Emma Shull, born in 1850; died in July, 1892; married Rev. J. Milton Snyder. One son, J. Shull Snyder; is 18 years old, and at school in Pittsburg, Pennsylvania.

V. Rebecca Shull, born in 1852; married Dr. William Lantz. Children: Bess, Ester, Paul and Helen. They live at Lemasters, Pennsylvania.

III. Rachael Scholl married ——— Reed; lived in York county, near Hanover, or Littlestown. Nothing is known of the family.

III. Daughter of John Stephen Scholl married ——— Arter, and lived at Zanesville, Ohio. Had three children, Jesse, William and Senora. Jessie was living about 1898.

III. John Scholl married Eve ——— and moved to Ohio, near Cincinnati. Children: Absalom, George Washington, David, Elizabeth, Mary, John Daniel.

IV. Absalom Shull married when old.

IV. George Washington Shull married and lived in Cincinnati, Ohio. He was in partnership with his daughter's husband, the firm name being Shull & Keene. Children: Wintworth, Mary, Emma and Laura.

V. Wintworth Shull.

V. Mary Shull, married ——— Keene; died soon.

V. Emma Shull, second wife of ——— Keene.

V. Laura Shull.

IV. David Shull.

IV. Mary Shull.

IV. John Daniel Shull was killed in a steamboat explosion.

II. Philip Scholl, born in 1751; died June 22d, 1814; married Magdalena Letch, born about 1752; died December, 1812; daughter of Martin and Magdalene Letch. She was the second wife of Martin Letch. They were natives of Germany. Children: John, and three sons and three daughters, all of whom died between the ages of 19 and 21. One daughter married, but only lived about 18 months after marriage. Father, mother and two sons are buried at Chambersburg, Pennsylvania. Two daughters and one son are buried at Reisterstown, Maryland.

III. John Scholl, born January 13th, 1775; married in 1799, to Catharine Nace (Nes), born July 28th, 1780; daughter of Matthias and Catharine Nace. Children: Elizabeth, Susanna, William Nace.

IV. Elizabeth Sholl, born in February, 1800; died in 1860; married June 3d, 1819, to John Barnitz, who died without issue, in 1860.

IV. Susanna Sholl, born March 17th, 1803; died in 1875; married in January, 1823, to George Young. Children: Louisa Catharine, William Sholl, Reuben, Charles, John Sholl, Emily J., Augustus, Mary J., George Washington. The three last named died in infancy.

V. Louisa Catharine Young, born in November 1823; died in September, 1891.

V. William Sholl Young, born December 25th, 1825.

V. Reuben Young, born December 21st, 1827.

V. Charles Young, born in March, 1830.

V. John Sholl Young, born May 6th, 1832.

V. Emily J. Young, born in 1839. Lives at Hanover, Pennsylvania.

V. William S. Young, born December 25th, 1825; married December 6th, 1847, to Mary A. Hilt, born January 24th, 1830, in Adams county, Pennsylvania; died April 8th, 1864. He was married the second time June 29th, 1870, to Emelia Forney, born July 14th, 1841. Lives at 1418 Druid Hill avenue, Baltimore, Maryland. Children: Charles, George, Grace, William Forney, Elizabeth F., Jacob F., Robert F.

VI. Charles Young, born September 20th, 1848; died July 9th, 1871.

VI. George Young, born May 27th, 1853.

VI. Grace Young, born January 29th, 1863; died January 25th, 1864.

VI. William Forney Young, born April 17th, 1871; died January 4th, 1872.

VI. Elizabeth F. Young, born January 26th, 1874.

VI. Jacob F. Young, born October 28th, 1875.

VI. Robert F. Young, born May 8th, 1880; died July 4th, 1880.

IV. William Nace Sholl, born September 9th, 1805; died June 12th, 1889; married November 4th, 1828, to Henrietta Wampler, born February 19th, 1808; died August 6th, 1845; daughter of Henry C. and Anna Maria (Ebert) Wampler. He was married the second time to Mrs. Mary F. Coney, January 22d, 1850.

Mr. Sholl left Hanover in 1833, and entered the Theological Seminary at Gettysburg, Pennsylvania. Graduating in that course, he was ordained early in 1836, after which he took charge of the English Lutheran congregation in Germantown, Pennsylvania, remaining there four years. In May, 1840, he removed to Canajoharie, New York, and remained there until January, 1851. After several removals to different charges, being a faithful and successful pastor, and at one time a professor in Hartwick Seminary, Otsego county, New York, during which

time he received the degree of D. D. from his alma mater. In 1878 he returned to Canajoharie, where he died June 12th, 1889. Children: Emaline Frances, Edward Henry, Anna Maria, Catharine Louisa, William John, Charles Schaeffer, Henrietta Wampler, Gustavus Wampler, Henry T.

V. Emaline F. Sholl, born September 5th, 1829; married December 21st, 1852, to Benjamin Smith, who died December 12th, 1884. She was a daughter of W. N. Sholl. Live at Canajoharie, New York. Children: William Nace, Anna McClure, Edward Sholl, Joseph Lesley, Henrietta.

VI. William N. Smith, married September 17th, 1884, to Sophie E. Peck. Live at Canajoharie, New York.

VI. Anna McC. Smith, married August 13th, 1879, to Charles G. Pettit. Live at Herkimer, New York. Children: William Smith, James Grosvenor.

VII. William Smith Pettit, born September 26th, 1882.

VII. James Grosvenor Pettit, born September 26th, 1882.

VI. Edward S. Smith, born December 7th, 1859; married October 9th, 1889, to Jessie M. Ford. Live at Canajoharie, New York.

VI. Joseph Lesley Smith, born November 1st, 1861.

VI. Henrietta Smith, born February 2d, 1865; died June 3d, 1894; married October 7th, 1891, to James Ernest Crofton Pedder. No issue.

V. Edward H. Sholl, born September 17th, 1832; married April 21st, 1858, to Sarah Ann Pearson, born August 1st, 1834; died December 8th, 1863. He was married the second time, February 21st, 1866, to Ella R. Stillman. He is a physician, living at Bennington, Alabama. Children: Edward Pearson, Charles Stillman, Emma Raymond, Mary Hammond, William Nace.

VI. Edward Pearson Sholl, born December 29th, 1861; mar-

ried in April, 1892, to Robert Morris. Live in New Orleans, Louisiana.

VI. Charles Stillman Sholl, born January 4th, 1874.

VI. Emma Raymond Sholl, born September 18th, 1876; died May 11th, 1878.

VI. Mary Hammond Sholl, born October 5th, 1879.

VI. William Nace Sholl, born November 25th, 1882.

V. Anna Maria Sholl, born December 5th, 1834; married July 17th, 1856, to John C. McClure; died December 24th, 1870. Live in Albany, New York. Children: John C., William Sholl.

VI. John C. McClure, born September 10th, 1859; married September 5th, 1888, to Anna J. Collier. He is a druggist at Cossackie, New York. One child, Donald Collier.

VII. Donald Collier McClure, born May 31st, 1890.

VI. William Sholl McClure, born November 10th, 1861; married September 3d, 1892, to Bessy Lowry. He is engaged with a drug firm in Chicago.

V. Catharine Louisa Sholl, born October 11th, 1837; died April 29th, 1845.

V. William J. Sholl, born July 16th, 1839; married October 6th, 1864, to Clara Corson. He is connected with King, Adkins & Co., 701 Market street, Philadelphia, Pennsylvania. Children: Albert Edward, Anna McClure.

VI. Albert Edward Sholl, born October 25th, 1866; married June 25th, 1889, to Mary Mills. They live in Philadelphia, Pennsylvania. One child, Helen Corson.

VII. Helen Corson Sholl, born in July, 1890.

VI. Anna McClure Sholl, born March 17th, 1868.

V. Charles Schaeffer Sholl, born October 22d, 1840; died October 25th, 1840.

V. Henrietta Wampler Sholl, born February 19th, 1842; died September 28th, 1847.

V. Gustavus Wampler Sholl, born August 3d, 1843; died April 6th, 1872.

V. Henry T. Scholl, born May 31, —; married in May 1877, to Lillian McKee, of West Milton, New York. Mr. Sholl is now the pastor of the Presbyterian congregation at Big Flats, Chemung county, New York. He has a family of five daughters and two sons.

II. Peter Sholl.

II. Daughter of Philip Sholl, married Peter Utz, of Maryland, and afterwards moved to Virginia.

II. Daughter of Philip Sholl married George Fisher, of Reisterstown, Maryland.

APPENDIX.

The following account of the death of Mrs. Elizabeth Scholl is taken from the Lutheran Observer of June, 1881, and should appear on page 15:

"Scholl. At her residence, near Lyons Station, Fayette county, Indiana, May 30th, 1881, Elizabeth Scholl (maiden name, Elizabeth Reed), calmly and sweetly fell asleep in Jesus, at the ripe age of 76 years, 11 months and 25 days.

"Mother Scholl was born in Schuylkill county, Pennsylvania, and entered the Lutheran church in her youth, under Rev. George Minnich. She was married to Jacob Scholl, January 3d, 1829, and came with her husband to this State in 1833, and settled on a farm adjoining the one where she died. She was one of the few surviving members that formed the organization of St. Paul's Lutheran church at this place. She was a consistent and faithful Christian, serving her Master in every way she could. Her works are visible, especially in her family, where the virtues of a true wife, and devoted mother shine the brightest. Two of her sons proclaim the blessed gospel, viz.: Rev. Daniel Scholl, of Wellsville, Franklin county, Kansas, and Rev. George Scholl, of Baltimore, Maryland; and it can be said truly, that more efficient lay members cannot be found in the church than her children prove to be. Besides her beloved husband, five sons and two daughters, and a very large number of near and remote relatives, the whole church and community mourn her loss. A very large procession followed her remains to their resting place, June 1st, and the occasion was improved from the words of Paul, 2 Timothy iv., 6, 7, 8, which she quoted shortly before her death."

In order to aid any who may desire to trace the family of the wife of John Jacob Scholl (Margareta Hetzel) we give the following :

The parents, brothers and sisters of Mary Margareta Hetzel, wife of John Jacob Scholl.

John Peter Hetzel, born February 2d, 1740 ; died about 1810.

Anna Catharine Hetzel, born October 10th, 1741 ; died about 1817. Children :

Susanna Hetzel, born September 26th, 1765 ; died March 10th, 1843 ; married Frederick Schnoke.

Anna Maria Hetzel, born August 27th, 1767 ; married Jacob Schwab.

Jacob Hetzel, born August 29th, 1769. Went West with John Peter Hetzel.

Anna Barbara Hetzel, born September 14th, 1771 ; married Michael Bressler.

Catharine Hetzel, born September 27th, 1773 ; married Henry Appel.

John Peter Hetzel, born November 24th, 1775. Went West to Ohio early.

John Hetzel, born September, 1777 ; died young.

Margareta Hetzel, born January 17th, 1779 ; married John Jacob Scholl.

Eva Maria, born October 20th, 1780 ; married John Stine.

Maria Elizabeth Hetzel, born October 9th, 1783 ; married Henry Diehl.

ERRATA AND OMISSION.

Page 10. II. Mary Margareta Hetzel, born 1779 instead of 1799.

Page 14. III. Elizabeth Scholl, born May 28th, 1803.

Page 17. V. Addie Elmore Scholl married George Brown.

Page 17. V. Rozzie Leonetta Scholl married William Brown.

Page 18. IV. Jonas Scholl is reported as having died it 1864.

The words, "died in 1864," at bottom of page are an error.

Page 19. Lachlan McArthur Cattanach, born January 23d, 1900.

Page 24. Mary Ann Titterington died May 28th, 1902.

Page 27. III. Solomon Brown, born February 2d, 1804, instead of February 21st. Buried in West Lawn cemetery, Canton, Ohio.

Page 42. IV. Sarah Jane Hinebaugh, born November 2d, 1834, at Selinsgrove, Pennsylvania; married September 8th, 1853, at Liberty, Union county, Indiana, to Lewis Kinse Monger, born at Connersville, Indiana, June 22d, 1831. He was a son of Lewis and Mary Ann Adams Reeder Monger. Children: Mary Elizabeth, Robert Reeder, Ira Zenus, Isolina Augusta, Annie Edith, Jennie K., Curtis William, Olive Susan.

V. Mary Elizabeth Monger, born September 30th, 1854; died September 2d, 1855.

V. Robert Reeder Monger, born December 20th, 1855; married Delia Maginis.

V. Ira Zenus Monger, born February 18th, 1858; married Grace S. Raper.

V. Isolina Augusta Monger, born October 31st, 1859; married George M. Pierce.

V. Annie Edith Monger, born August 3d, 1861; married Charles E. Van Horn.

V. Jennie R. Monger, born July 24th, 1869; married Orrin Wiley Dawson.

V. Curtis William Monger, born May 18th, 1872; married Minnie L. Griffith.

V. Olive Susan Monger, born March 12th, 1875; married Robert Burns Histed.

Page 47. Maude M. Sweigart, born December 10th, 1873, instead of December 5th.

Page 48. Frederick Espenschade, born May 31st, 1833, instead of April 30th.

Page 48. Annie E. (Forry) Espenschade, born May 11th, 1841, instead of May 30th.

Page 51. Ethel Susan Scholl instead of Ether.

Page 54. Henry Mahlon Robinson instead of Henry Halon Robinson.

Page 74. Dorothea should be spelled "Dorothea" instead of "Dorethea."

Page 74. Daughter of John Stephen Scholl, &c., should be on page 75, after John Stephen Scholl.

Page 79. William Sholl Young, &c., is duplicated and the description at the top of page 80 should be on page 79.

Page 83. Insert after Lillian McKee, wife of Henry T. Scholl, date of death, February, 1902. Sholl in this should be spelled Scholl.

