

S A X T O N GENEALOGY

C. G. HURLBURT
1229 Eighth Street
SAN DIEGO, CALIFORNIA

Published by

GEORGE E. WHITE
2560 IMPERIAL AVENUE
SAN DIEGO, CALIFORNIA

1924

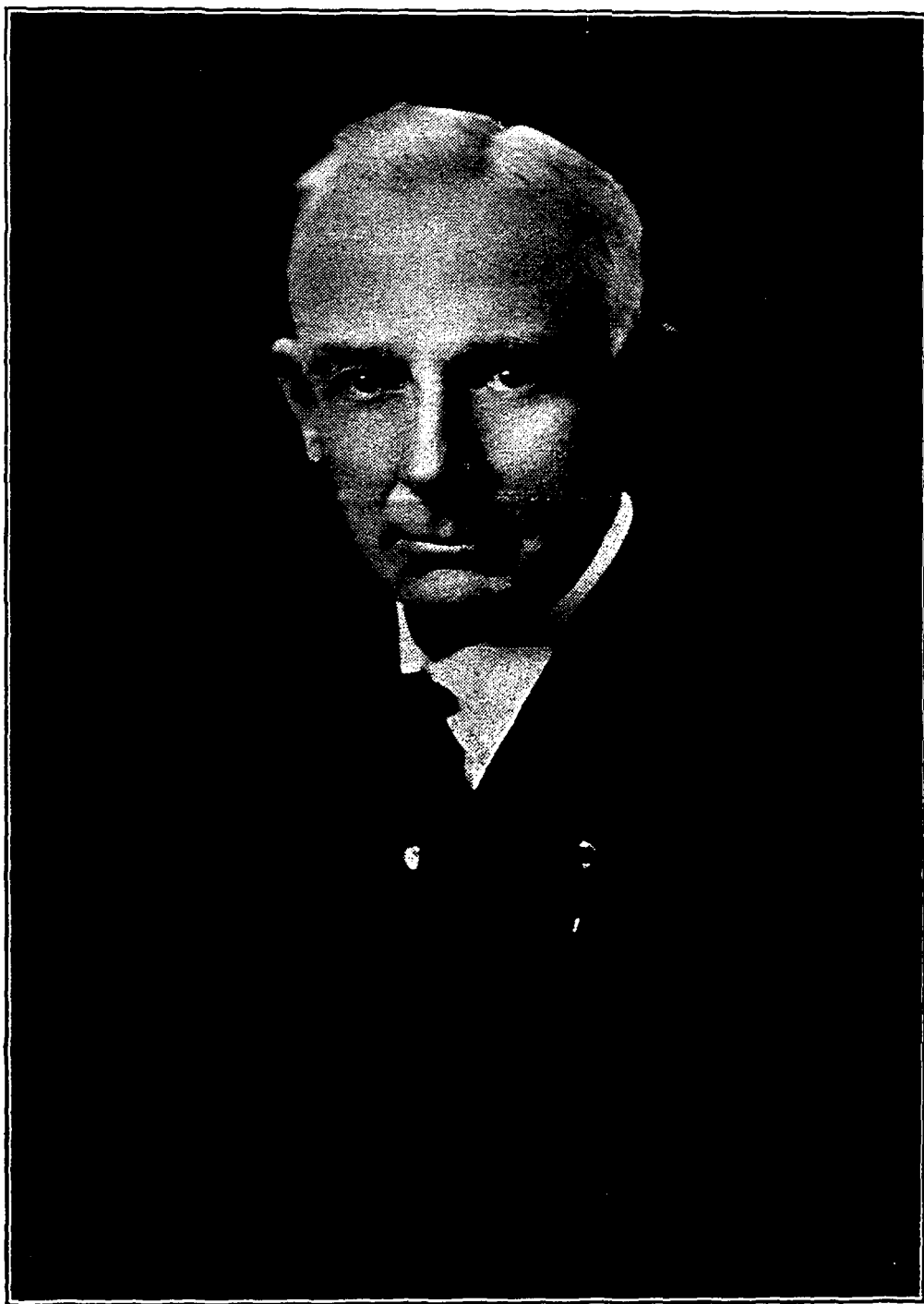

SAXTON GENEALOGY

PREFACE

I have been unable to find a Saxton Genealogy that showed any connection with our family, so I have had to work for all I have here, and while it does not seem to be very much, after it is put in book form, yet it took hundreds of letters and about ten years to get it together and in classified shape. Many would not answer my inquiries and I would get their report through some of their relatives. Most of the reports were incomplete when first sent in and required many letters to make them complete.

From Number 1 JAMES SAXTON down to 1923, this genealogy is very near complete and as nearly so as it seems possible to make it. In the James Saxton family I failed to get the most of the **first** family of Number 5 Benjamin R. Saxton and I got very little of Number 11 Rhoda Ann Saxton's family.

I am sending a copy of this book to every family that I have record of, free of charge and also wish to thank all who so kindly helped me and hope that everyone will appreciate my efforts in procuring what I have of our family records and that every one will keep their family records from now on so that when someone takes a notion to get up a genealogy of our family it will take much less time and trouble.

C. G. HURLBURT.

1229 Eighth Street, San Diego, California.

SAXTON GENEALOGY

INTRODUCTION

The plan of this genealogy will be readily understood without much explanation.

After giving the short historical sketch that has been handed down, JAMES SAXTON is given No. 1 and every descendant whose name was received in time to be marshalled in the regular line and has a number, when further notice of any individual is continued it is indicated by the letter M for married and S for single.

Indexes are given as follows:

Alphabetical index of all names in the book.

State classification by cities and towns alphabetically arranged with complete addresses of all living at time of going to press in 1923.

If you will take this book with you on your travels and when entering a state or city, turn to this state index, you can see at a glance what relatives are in, not only the state but also the city or town with complete local address of each.

C. G. HURLBURT.

About the year 1730, two brothers came from England as young married men. One settled near Newport, R. I. and the other went to Hartford, Conn. The families did not communicate with the relatives in England and in time the brothers' families ceased to communicate and lost track of one another.

The one who settled in Newport, R. I. is the one that we have record of. He had two wives, each having eleven children and was disappointed in a large per cent of them being girls. He often related with pleasure, that after they were all married, he had twenty-one of them with their families at the old homestead one Thanksgiving Day. His descendants drifted into New York, Pennsylvania, Ohio, Illinois and Wisconsin, and all were lost track of but the nearest kin. He had one physical peculiarity, he had two teeth only, one upper and one lower, each extending around the jaw and were sound when he died between eighty and ninety. He was so agile at eighty, that he would climb a large walnut tree near the house with as much dexterity as a youth, often amusing his grandchildren that way. He was a musician by birth and education, musical talent being a marked characteristic of many of his descendants. It is reported that he had children who could sing when two years old. The children of his grandson, James Saxton, were musical. One Ray Saxton had an extended list of tunes that he sang at two years old, often accompanying his brothers, Frederick and Benjamin as they played the violin or flute. He played a number of instruments later. Frederick S. Saxton had a son, Andrew A. Saxton, who sang at two years and played a French accordeon at seven. He was called a musical prodigy, died when only thirteen years old.

The Saxtons are described as tall and slender with dignified and graceful bearing. Light complexion, dark blue eyes and dark brown or wavy, curly hair, were of the mental motive temperament. Lovers and students of nature, especially human nature. Inventive and good mathematicians. The men were systematic in work and painstaking. The women were good housekeepers and economical.

We have record of one only, of the English ancestor's large family, he being the father of James Saxton. He married and died young, leaving a widow and several children as follows: **Jehiel, Isaac, Rhoda, James** and a **girl** (name not learned).

Jehiel Saxton married and had several children. He lived in New York and was quite wealthy. He was an avowed universalist and then it required some courage to advocate it—about the time of John Murray. Many are the deeds to help the needy and encourage the discouraged, generosity to what he considered worthy causes recounted of him by those who knew him well. He was an exemplary character, but had the defect of occasional intemperance, which he tried to overcome and in a fit of discouragement, took poison. He was respected and loved by associates in life and sincerely mourned at his death. Several of his children moved to Pennsylvania and Ohio, and some remained in New York.

Isaac Saxton lived in New York and was wealthy. He had two wives and a large family of children, but more girls than boys, which seems to be a characteristic of the Saxton families.

RHODA SAXTON married a Wilmot, who died young, leaving her with two children, a girl and boy. The daughter married and died young. They lived in New York. Rhoda did not marry again and died past middle life.

James Saxton had a family of eleven children and lived in New York until they were grown and several had moved to Ohio. Then he moved to Ohio and died there in 1848. He commenced his business career as a school teacher and after his marriage he worked as an architect, contractor, builder and brick mason. In religion he was what we would call now, an Evolutionist.

1—JAMES SAXTON, Born May 30, 1782, Died August 13, 1848.

SALOME PIERCE, Born May 11, 1787, Died February 7, 1867.
They were married January 17, 1804.

Children—11

- 2—Sarah P. Saxton, Born December 4, 1804, Died October 26, 1820. S.
- 3—Frederick Seba Saxton, Born September 1, 1806, Died Oct. 24, 1879. M.
- 4—Annathraca Julia Saxton, Born Feb. 26, 1808, Died April 15, 1840. M.
- 5—Benjamin R. Saxton, Born January 17, 1810, Died February 15, 1898. M.
- 6—Salome P. Saxton, Born January 25, 1812, Died May 6, 1866. S.
- 7—Arnold B. Saxton, Born April 9, 1814, Died March 8, 1853. S.
- 8—Adelia Saxton, Born July 23, 1816, Died August 11, 1838. S.
- 9—Joshua P. Saxton, Born March 12, 1820, Died May 28, 1881. M.
- 10—Samuel Ray Saxton, Born March 13, 1822, Died April 9, 1899. M.
- 11—Rhoda Ann Saxton, Born April 25, 1824, Died June 15, 1853. M.
- 12—George O. Saxton, Born September 22, 1827, Died September 26, 1853. S.

3—FREDERICK SEBRA SAXTON, Born September 1, 1806, Died October 24, 1879.

ELIZA CLARK, Born April 8, 1810, Died June 25, 1847.
They were married January 13, 1831.

3—FREDERICK SEBRA SAXTON, was born in Oneida County, New York State, near Paris. He first located in Madison County, New York and was a mason by trade. In July, 1837, he moved overland by team with his wife and three children to Pickaway County, Ohio. Here he followed his trade until September 28, 1852, when he moved with his family of seven children by team to Northampton, Peoria County, Illinois. He was married the second time on February 24, 1855, to Sarah Bixler and died in Northamp-

ton, Illinois at the age of 73. His first wife Eliza, was born in New York State and died in Sciota Township, Pickaway County, Ohio.

Their three first children were born in Madison County, N. Y. and the other four of the first family in Sciota Township, Pickaway County, Ohio.

Children—7

- 13—Nancy Elizabeth Saxton, Born Nov. 18, 1832, Died August 7, 1877. M.
- 14—Giles Delos Saxton, Born August 26, 1834, Died October 14, 1908. M.
- 15—Frederick Lewis Saxton, Born March 2, 1837, Died July 9, 1922. M.
- 16—Julia Salome Saxton, Born November 17, 1839, Died March 18, 1915. M.
- 17—Emily Henrietta Saxton, Born January 15, 1842, Died March 14, 1903. M.
- 18—Andrew Addison Saxton, Born June 23, 1844, Died July 30, 1857. S.
- 19—Eliza Ellen Saxton, Born January 29, 1847, Died November 14, 1916. S.

3—FREDERICK SEBRA SAXTON married the second time to Sarah Bixler, February 24, 1855.

SARAH BIXLER, Born September 15, 1831, Died March 26, 1902.

Children—2

- 20—Mary Ann Saxton, Born January 1, 1857. M.
- 21—Henrietta Saxton, Born November 8, 1858, Died May 13, 1892. M.

13—NANCY ELIZABETH SAXTON, Born Sunday, Nov. 18, 1832, Died Tuesday, August 7, 1877.

GEORGE FREDERICK HURLBURT, Born Thursday, October 29, 1829, Died Wednesday, June 2, 1915.

Married at Northampton, Peoria County, Illinois, on Tuesday, September 22, 1857.

Nancy Elizabeth Saxton's birthplace was Madison County, Brookfield Township, New York State and she died on the old homestead five and one-half miles south of Utica, in Seward County, Nebraska, at the age of 44 years 8 months and 19 days. George F. Hurlburt's birthplace was Harpersville, Broome County, New York State and he died in the village of Utica, Nebraska, at the age of 85 years, 7 months and 7 days. Nancy was the oldest of a family of seven children and when only 14 years old her mother died, leaving her to help her father take care of the family. They moved to Northampton, Peoria County, Illinois, on September 28, 1852. Here she married as above recorded and they bought a small farm near Northampton and paid \$1500.00 on it, which was all the money that Mr. Hurlburt had accumulated teaching school. Times were very hard during the years 1858 and 1859 (1858 there was frost every month in the year) and they gave up the farm for what they owed on it. Their two oldest children were born at Northampton and in the winter of 1860 they moved by team with their little belongings to Coal Hollow (now Bartonville), about three miles west of Peoria, Illinois. Here they started from the bottom,

Mr. Hurlburt digging coal by the bushel for a year then took charge of a coal office for several years. During the years 1870 and 1871 he farmed about forty acres on the Kickapoo bottoms in addition to his office work by making use of his two oldest boys. In the spring of 1872 Mr. Hurlburt took the three oldest children and moved overland by teams to Nebraska, locating on a homestead in Seward County, about five and one-half miles south of where Utica is located now. Mrs. Hurlburt with the two youngest children, stayed in Illinois and visited with her brothers and sisters in Livingston County, until Mr. Hurlburt had part of a house built, then she came out on the train to Lincoln, Nebraska, and father met her there and brought her and the two children out to the homestead. Their first crop of wheat was hauled to Lincoln, Nebraska. Mrs. Hurlburt died when Nancy was one month and two days old. Mother's two sisters Emily and Eliza came out from Illinois and stayed with the family for about a year.

Mother was a real mother and an excellent cook and housekeeper. She was fond of her children and would do all she could for their comfort and pleasure.

I recall the old English corn meal pudding we were all so very fond of and how often she would make one for us, notwithstanding it took two hours to cook it in a hot oven and the first half hour it must be stirred every few minutes.

She did not undertake to have the control over us that father did but when he was around we minded her just as well as we did him. We would sometimes take advantage of her tender-heartedness and not be as good to mind when father was away.

She would tell us with tears in her eyes of those she had known that used liquor to excess and how terrible the habit was and would say in such an earnest, pleasant way that went straight to the heart, that she hoped her boys would never drink liquor. They are every one carrying out her wish. She was not well during the last years of her life, but managed to be around enough to see that things were well done.

Children—8

- 22—Clifford George Hurlburt, Born Sunday, July 18, 1858. M.
- 23—Lewis Emery Hurlburt, Born Friday, August 3, 1860. M.
- 24—Arthur Charles Hurlburt, Born Tuesday, December 9, 1862. M.
- 25—Ernest Lamont Hurlburt, Born Wednesday, September 20, 1865.
- 26—Elmer A. Hurlburt, Born Sunday, August 26, 1868, Died Oct. 20, 1870.
- 27—Myrtle Alma Hurlburt, Born Friday, March 24, 1871, Died March 4, 1889.
- 28—Boy not named, Born Monday, August 17, 1874, Died Sept. 3, 1874.
- 29—Nancy Elizabeth Hurlburt, Born Thursday, July 5, 1877. M.

22—CLIFFORD GEORGE HURLBURT. Born, July 18, 1858.

ETTA NORA LIGGETT, Born July 22, 1868, Died February 28, 1892.
They were married at Utica, Nebraska, Wednesday, September 21, 1887.

Etta was born in Henry County, Illinois, and she died and was buried at Utica, Nebraska, at the age of 23 years, 7 months and 4 days.

Clifford was born in Northampton, Peoria County, Illinois, and his address in 1922 is 932 Seventh Street, San Diego, California. He is the compiler of this genealogy and is sending a copy free of charge to each family of Saxton descendants mentioned in the book that is now living and desires that all keep up their family records from now on.

I look back upon my boyhood days in old Coal Hollow, Illinois, where we lived until I was thirteen years old and think what a carefree time we boys had. Father and mother were in very moderate circumstances; father was an excellent father and a good provider and mother was a real mother and a most excellent cook. Then in 1872 we moved overland by teams to Nebraska and settled on the old homestead, where we stayed for ten years. The country was new and a wonderful place for boys. We worked hard, but played just as hard. We lived near where Beaver creek and Blue river came together and fishing, hunting and swimming was where we got busy when work was done. Father was a good general with his boys and never told them but once how to do a thing, but was very careful to not give them more than they could do if they applied themselves as they should. To my knowledge I never disappointed him in making good on what he gave me to accomplish. I will here relate an instant that showed what he expected and how miserable I would have been if I had disappointed him. In the year 1882 I went into business with him and Mr. Liggett. I handled a general store for a year and three months. Then father and I with three others formed a co-partnership to conduct a bank, mercantile and grain business. When the little store was invoiced it was found that it had netted \$4000.00. My record was considered exceptionally good, I not having had any previous experience or education in the mercantile business. I bought and sold the goods, kept the store in shape and locked up to go to my meals.

In the co-partnership the five of us formed, I was selected to take charge of the bank. We knew nothing about a bank or banking, not even to keeping a checking account with a bank. Father stated to the members of the co-partnership that I could go to Lincoln, Nebraska, and stay in a bank two weeks and learn the business. The three partners thought he was expecting far too much, but he heeded them not and when the time came to go to Lincoln, not only father and the partners went with me, but a Mr. O. C. Ragan went along to see how father was going to start me out.

We went to the Lincoln National Bank and father introduced the bunch to the cashier, J. J. Kelly and proceeded to tell him that we were about to start a bank and that I was to stay there two weeks to learn the business.

The old banker did not say it could not be done in so short a time, but proceeded to show us some of the things to be learned and accomplished to run a bank, thinking by this method to change father's mind about what I could do.

After the banker got through showing the different books and the system he was using, Mr. Ragan said to me, "What do you think about learning all of that in two weeks?" Father did not seem to pay any attention to what the others said but told the cashier the boy would stay with him two weeks and learn how to run a bank. So off they went and left it up to the cashier and me. The cashier without telling me, seemed to give up the idea of teaching me the business in two weeks and gave me one of the books of the bank to keep; which I did, but toward the last of the first week began to wonder what I was learning about the business, just taking care of the one book, and Saturday evening began to be very uneasy about it, wondering what father would say if I went home without knowing how to start the bank. Saturday evening I walked up and down the street in front of the hotel and after going to bed rolled and tumbled trying to think of some way to make good and not disappoint father. All day Sunday I walked around by myself and Sunday night went to bed very much troubled. I could not sleep, and the problem kept coming up until finally it came to me that if I just had a copy of everything they did in the bank I might use it as a reference. Then the idea of why not a blank book of the right size and shape to rule pages of the different books used in the bank and make entries under each heading and take copies of other things that I knew nothing about. By morning I was all wrought up about it and went straight to the cashier and told him that I had been there a week and it looked like I might stay another week and know practically nothing about the business. He said: "You can expect to learn but very little about the banking business in two weeks." This was very discouraging. Now we will see how the young man's earnest desire comes out in a battle with knowledge and experience. I braced up and told him how bad I would feel if I had to disappoint father and went right on and laid my ideas before him as they had come to me Sunday night, and by the time I got through he was all attention and very much interested and said: "Capital idea, young man; capital idea." Then I said, "Will you come with me and help select a book to make the copies in?" and he said, "Sure."

Needless to say we soon had a copy of pages with entries made of every book that we needed to start a bank, we also did a day's business, striking a balance all in said book. Then the cashier said: "Now you make credits and debits and do a day's business and balance it up." So I did and got a balance the first time. Then we took checks, drafts, pass books, certificates of deposit and everything they used and filled them out for me to take along.

At the end of two weeks I told the cashier that I believed I could go home and start the bank. He placed his hand on my shoulder and said: "Young man, I believe you can," and I did, but many's the time I got out the old book and copies to help me out. As soon as we got started up I received a wonderful letter from the old banker that I have in my files yet. Father and I prospered and bought out our partners one at a time until father and I were the sole owners and we stayed in business together as long as he lived.

In November, 1916, after settling up father's estate and selling the bank that I had so successfully conducted for thirty-three years, I moved with my son Ralph E. Hurlburt and family to San Diego, California, where I am investing in securities and enjoying this splendid southern country.

Children—1

30—Ralph E. Hurlburt, Born Tuesday, July 22, 1888.

30—RALPH E. HURLBURT married Nettie Goodbrod at Utica, Nebraska, September 1, 1909. Nettie Goodbrod was born June 27, 1890. They were both born at Utica, Nebraska. Address, 3212 Brant Street, San Diego, California.

Children—1

31—George Gordon Hurlburt, Born Wednesday, May 27, 1914, at Utica, Neb.

23—LEWIS EMERY HURLBURT married Hattie Moyer at Hazard, Sherman County, Nebraska, May 3, 1894. Hattie Moyer was born March 16, 1867. Lewis Hurlburt was born at Northampton, Peoria County, Illinois. Address, 1923, is Akron, Colorado.

Lewis, second in the family, enjoyed his boyhood days in Illinois and later on the old homestead in Nebraska. He early attained a reputation of being a good boy to work. In harvest before he was fourteen years old he shocked wheat after a Buckeye dropper and five binders, thus bringing together and shocking five swaths that was scattered over the ground in one of the heaviest fields of spring wheat the crew harvested that season. It was demonstrated afterwards that this was more than a man's work. There was a big, husky fellow by the name of Thurman that said he could shock as much wheat as any thirteen-year-old boy, so they let him try it and in less than two hours he gave it up. He could not keep up the shack trot that was necessary to cover so much ground.

At the age of 19 Lewis left home to try it alone. During the time he was gone he went to school one year and was on the Pinkerton force in Chicago. He came home and took charge of an elevator at Hazard, Nebraska, and later moved to the old homestead which he afterwards traded for Colorado land. He now owns and handles eight hundred acres of land near Akron, Colorado.

Children—3

32—Harold Harry Hurlburt, Born May 29, 1896 at Hazard, Nebraska.

33—Bernard Basil Hurlburt, Born August 16, 1898 at Hazard, Nebraska.

34—Coid C. Hurlburt, Born March 26, 1900 at Hazard, Nebraska.

24—ARTHUR CHARLES HURLBURT married Minnie Hamilton at Utica, Nebraska, January 4, 1893. Minnie Hamilton was born December 8, 1866. Minnie was born at New Burg, Preston County, West Virginia. Arthur's birthplace was just west of the corporate limits of the City of Peoria, Peoria County, Illinois.

Arthur, like his older brothers, spent his youth in Illinois and on the old homestead in Nebraska. He was only nine years old when he came west overland by team with his father and two older brothers, landing on our homestead in February, 1872. The day we landed was a pleasant day and Arthur and brother Lewis started out to see what they could find and soon came back telling about seeing a prairie dog in a trap and as soon as they came near enough we knew by the smell that they had found something. Among the early duties of Arthur and his younger brother Ernest was that of herding cattle on the prairie in the spring and summer and in corn stalks and around straw stacks in the winter. Great times they had swimming, fishing and breaking two-year-old cattle to ride, the two older boys were often with them. After mother's death we batched for several years, then moved to Utica, where Arthur attended school, later working in the Liggett & Hurlburt elevator, then went to Denver, Colorado and was stationary engineer in one of the big hotels there. Came home and married Minnie Hamilton in 1893 and they lived in Denver for a time, Arthur carrying on an advertising business. Then they moved to Aurora, Nebraska, where Arthur built brick business buildings by contract. In 1916 they moved to San Diego, California, and at this time Arthur is looking after 680 acres of Imperial Valley land that he and Ralph E. Hurlburt have together.

Arthur and wife are both very active in Christian work, always in demand wherever they may be to take leading parts.

Children—1

35—Paul Arthur Hurlburt, Born October 29, 1896, Died November 11, 1896.

25—ERNEST LAMONT HURLBURT married Rose Eveline Nash at Exeter, Nebraska, April 3, 1890. Rose Eveline Nash was born June 16, 1870. Rose was born at Lyons, Iona County, Michigan. Ernest's birthplace was Peoria County, Illinois, just west of the corporate limits of the city of Peoria.

Ernest, the youngest of four boys, was six years old when he came to Nebraska with his mother and sister Myrtle, after we had part of the house built. Ernest joined his brother Arthur in cattle herding. He early showed wonderful skill in handling horses, was good at all kinds of games and while we were batching he along with the rest of us mastered many jig stps. Later he moved to Utica, Nebraska and attended school for a time. He had a team and hauled ear corn from father's farms and then when shelling time came he handled it from the cribs to the elevator, later he moved to Exeter, Nebraska, where he did draying and farming, then came back to Utica and

worked in the elevator. In father's will Ernest was given the elevator and at this writing is living in Utica, Nebraska, and he and his son Charles, are doing a grain and coal business.

Children—3

- 36—Irene Myrtle Hurlburt, Born April 17, 1892, at Utica, Nebraska.
37—Charles Frederick Hurlburt, Born November 11, 1894, at Exeter, Neb.
38—Raymond Lamont Hurlburt, Born April 30, 1902, at Utica, Nebraska.

36—IRENE MYRTLE HURLBURT married Leslie W. Coatney at Utica, Nebraska, Tuesday, February 20, 1913. Leslie W. Coatney was born July 31, 1882. They were both born at Utica, Nebraska. Address, 1923, Utica, Nebraska.

Children—2

- 39—Ernest Leslie Coatney, Born December 6, 1916, at Utica, Nebraska.
40—Leon Keith Coatney, Born March 4, 1919, at Utica, Nebraska.

37—CHARLES FREDERICK HURLBURT married Aloysius Buller at York, Nebraska, August 20, 1919. Aloysius Buller was born December 11, 1896 at Utica, Nebraska. Address (1923) Utica, Nebraska.

Children—2

- 41—Una Rose Hurlburt, Born August 18, 1920, at Utica, Nebraska.
42—Ino Louise Hurlburt, Born December 16, 1921, at Utica, Nebraska.

38—RAMOND LAMONT HURLBURT married Mamie Craige at Utica, Nebraska, August 8, 1923. Mamie Craige was born March 4, 1903. Address, Utica, Nebraska.

27—MYRTLE ALMA HURLBURT, Born Friday, March 24, 1871, Died March 4, 1889. Myrtle as a little girl on the old homestead had only boys as playmates and companions. She learned to walk after we came to Nebraska and as long as mother lived was as well fed, taken care of and loved as any little girl ever was. Mother left her when she was only six years old and from that time on she had a very different existence. Mother's two sisters, Emily and Lisle, were with us about a year and Myrtle fared fine, then they went to Seward, Nebraska and Myrtle went with them, but in a short time on account of the aunt's health, Myrtle was placed with Mrs. Reynolds (Mrs. Reynolds was a teacher before she was married and lived with us). Here she got along splendidly until they had to let her go, then she was brought home to live with her father and brothers who were batching at this time. Later she was taken to Utica and stayed with Vanauckins

for a very short period. At this time father's sister, Mrs. Bedient and family came out from New York State to keep house for us. This was very fine for Myrtle. Nancy was brought home and we really had everything in good shape for some time. Then aunt went to Omaha to be with her son, D. O. Freeman, as he was going into business there.

Mrs. Frost kept house for us for some time and finally Myrtle took charge, which made it fine for us; but all too soon was brought to a sudden end by Myrtle passing away.

Myrtle was a member of the Utica Ladies' Cornet Band and also carried off the prizes for ladies at the Utica skating rink. Myrtle was a very good looking girl, well liked and like a real mother to her little sister Nancy.

Myrtle's death cast a gloom not only over the Hurlburt family but the entire village as well.

29—NANCY ELIZABETH HURLBURT married Claude C. Nelson at Utica, Nebraska, Monday, April 7, 1903. Claude C. Nelson was born July 29, 1880. Claude was born in Utica, Nebraska. Nancy was born on the old homestead five and one-half miles south of Utica, Nebraska.

Nancy was only one month old when mother died. We lived on the old homestead and father had a time taking care of Nancy until able to find someone to keep her for him that he was satisfied with. One time he bundled her up in the night, when something seemed wrong with her and carried her to the Wilder home a mile and a half away to get Mrs. Wilder to fix her up. Then he got a Mrs. Nickerson to take her and everything went fine until Mrs. Nickerson was taken sick and Nancy was moved to another neighbor's. Father went to see her one day and found her lariatied to a tree in the yard and no one at home. She was crying and father gathered her up and carried her back to Nickerson's, where she stayed until five years old. Then father's sister, Aunt Bedient, came out from New York State to Utica, Nebraska, with her children to keep house for us and Nancy was brought home. At this time she was like a wild deer, not knowing what she ought to do. She was soon moulded to meet requirements and was a very good little girl.

She was taught to call her brother to supper and was so timid that she would run all the way to the store and open the door and say, "Tiffy tum to tupper," and then run back home.

Sister Myrtle took up housekeeping for the family after Aunt Bedient left and the two sisters were great companions. Myrtle was an excellent housekeeper and like a real mother to Nancy. Then at the age of eighteen Myrtle passed away and Nancy and father lived with the writer and family for about a year, then a Mrs. Sarah Stone kept house for us. Later Nancy assumed charge until she was married.

Children—1

43—Richard Alfred Nelson, Born September 8, 1909 at Utica, Nebraska.

14—GILES DELOS SAXTON, Born Tuesday, August 26, 1834, Died Wednesday, October 14, 1908.

JANE M. YOUNG, Born January 22, 1844, Died October 6, 1913.

Married at Northampton, Peoria County, Illinois, May 8, 1864.

Giles Delos Saxton was born in Madison County, Brookfield Township, New York State and he died at his home near Graymont, Livingston County, Illinois.

He was unlike the others of his family, cared little for books or study until past middle age, when he began to take an interest in politics and from that time on, he was quite a student in certain lines. As a young man he was great for hunting and trapping, in fact he never lost interest in it in his later years and he spent one winter in the south on such an expedition after he was well along in life. He was always of a cheerful disposition and was never happier than when in a gathering of young people when he furnished his share of the entertainment. He was what we call an "old-time fiddler" and a good one at that and many an evening's entertainment was given by him and his daughters, one with organ and the other with guitar. He was kind-hearted and generous to a fault, never turning the needy from his door. He was a good talker, possessing the faculty of holding an audience and many were the calls he received for speech-making at different times and places. He was a great lover of his home and family and he was never the same after the passing of his two children Minnie and Lewis, in 1897. It cast a gloom over his life from which he never recovered.

Children—6

44—Frederick Mathias Saxton, Born February 21, 1867, Died May, 9, 1868.

45—Minnie Elizabeth Saxton, Born May 27, 1869, Died December 4, 1897. S.

46—Della Jane Saxton, Born September 25, 1872, Died December 19, 1877.

47—Leona Young Saxton, Born April 30, 1877. M.

48—Charles Lewis Saxton, Born September 1, 1880, Died October 23, 1897.

49—Mary Bernice Saxton, Born June 9, 1884, Died July 8, 1913. M.

47—LEONA YOUNG SAXTON, Born April 30, 1877.

ALBERT CLARENCE PIPER, Born December 23, 1876, Died July 29, 1909.

Married at Graymont, Livingston County, Illinois, December 28, 1898.

Her address (1921), Mrs. Leona Piper, Box 1183, Billings, Mont.

Children—3

50—Vernon Clarence Piper, Born July 9, 1899.

51—Albert McCoy Piper, Born February 8, 1901.

52—Eldon Lloyd Piper, Born November 28, 1903.

At this writing all living at home.

49—MARY BERNICE SAXTON married James T. Bowyer, September 17, 1907.

Children—1

53—James Lewis Bowyer, Born February 9, 1913, Died March 30, 1914.

15—FREDERICK LEWIS SAXTON. born Thursday, March 2, 1837, died July 9, 1922.

MARY JANE RAMSAY, born October 23, 1847.

They were married in Livingston County, Illinois, April 16, 1871.

Address, Flanagan, Illinois.

The birthplace of Mr. Saxton was Madison County, Brookfield Township, New York State. At the age of four months his parents, with their little family of three children, left New York for the west, coming to Pickaway County, Ohio, where they remained until he reached the age of 16 years, when they decided to come farther west, this time coming to Peoria County, Illinois, where he remained until August, 1862, when he enlisted at Peoria for a period of three years in the 86th Regiment of Volunteers. He was with Sherman on his famous march to the sea. He was also in the Grand Review at Washington, D. C., at the close of the war. Coming home he again took up his trade, that of a mason, and worked at it for a number of years. Mr. Saxton chose the occupation of his father and grandfather, and other ancestors who were masons before him. He began carrying off brick on his father's brickyard at the age of 8 years and kept up the work on the yard until old enough to take up his trade. At the age of 10 years his mother passed away, leaving a family of seven small children, and from that time on the family endured many hardships. At the time of his marriage in 1871 they located on a farm in Livingston County, Illinois, where he prospered as a farmer and on April 16, 1921, they celebrated their golden wedding on the same farm to which they first came. During the years spent here Mr. Saxton held many positions of honor and trust. He was always very reticent in his manner, but ready to do his duty as he saw it. His word was as good as his bond. He had no use for deceit or dishonesty in any way, form or fashion. His religion was the Golden Rule, which he tried to practice in his daily life. He was well read and kept abreast with the times as long as he lived. July 9, 1922, he passed away at the advanced age of 85 years, 4 months and 7 days. It is said by one who knew: "Truly a good man gone."

Children—5

54—Rebecca Cornog Saxton, Born January 12, 1872. M.

55—Herbert Lewis Saxton, Born September 6, 1874. M.

56—Bertha Myrtle Saxton, Born June 4, 1877. M.

- 57—Wilmer Andrew Saxton, Born Dec. 28, 1880, Died Jan. 13, 1894.
58—Clifford Frederick Saxton, Born March 20, 1884. S.

54—REBECCA CORNOG SAXTON married Minos West at the home of Lisle E. Saxton in El Dorado, Kansas, October 20, 1908.
Minos West was born October 21, 1846.
Address (1923) 209 Griffith Street, El Dorado, Kan.

55—HERBERT LEWIS SAXTON married Leora Gertrude Terry at George Lambdin's home in Livingston County, Illinois, on February 24, 1910.
Leora Gertrude Terry was born August 8, 1878.
Address (1923) Flanagan, Illinois.

Children—4

- 59—Ruth Anarah Saxton, Born January 27, 1911.
60—Eunice Gertrude Saxton, Born June 8, 1912, Died Nov. 20, 1914.
61—Royce Clarke, Born May 15, 1915.
62—Lloyd Keith Saxton, born May 26, 1916.

56—BERTHA MYRTLE SAXTON married Earl Justin Gill at Cornell, Illinois, June 1, 1904.
Earl Justin Gill, Born April 10, 1877.
Address (1923) Cornell, Illinois.

Children—2

- 63—Lewis Edward Gill, Born Feb. 26, 1905.
64—Verna Mary Gill, Born June 23, 1909.

16—JULIA SALOME SAXTON, Born Sunday, November 17, 1839,
Died Thursday, March 18, 1915.
Joseph J. Hamlin, Born March 6, 1839.
They were married in Northampton, Peoria County, Illinois, Jan. 2, 1859.
Julia Salome Saxton was born in Scotia Township, Pickaway County, Ohio, and died in Seward, Seward County, Nebraska.

Joseph J. Hamlin lives with his daughter, Mrs. Lunetta E. Konkright, at Seward, Nebraska.

At the time they were married they lived in Mr. Hamlin's father's old house in Northampton, Illinois, until fall, then moved into Adelia Welch's house in the same village, October 1, 1859. In the spring of 1861 they moved to Medina Township.

Mr. Hamlin enlisted in the Civil War August 27, 1862 and Mrs. Hamlin with her daughter, Luella, moved to Northampton. He was mustered out May 12, 1865 and got home June 22, 1865. They lived in his Aunt Nancy's

house until the next spring, when he rented a farm of Wm. Easton.

In the year 1868 they bought forty acres of raw land in Livingston County, Illinois and on November 24, 1868 they moved on to her brother's farm (Frederick Lewis Saxton) near their's until they could build. On April 5, 1871 they moved on their own farm. March 17, 1873 built a kitchen and pantry. Bought a new two-seated open buggy for \$110.00. Their second daughter, Lunetta, was born October 25, 1874. In 1882 sold out for \$1800, and in August Mr. Hamlin went to Nebraska and bought eighty acres of land for \$1600, near Seward, Nebraska. November 27, 1903 sold out again to a German neighbor by the name of Rudolph Bluhm for \$6000, and bought a farm of two hundred acres of Harriette L. Tipton and her husband Frank L. Tipton, for \$6000, in A. Township, Seward County, Nebraska, seventeen miles from Seward. Then they bought a home and two lots in Seward and moved there the 25th day of February, 1904. They paid \$1600 for the house.

Phoebe E. Jenkins (Mr. Hamlin's sister), and her husband Albanus L. Jenkins, came out to Seward to visit them July 26, 1911.

Nancy Elizabeth (Saxton) Hurlburt and two children, Ernest and Myrtle, came to their home in Livingston County, Illinois, on February 12, 1872 and started from there to Nebraska March 26, 1872.

Father Saxton and his daughter Etta, visited them in Livingston County, April 5, 1872.

Mrs. Hamlin was immersed by John W. Burroughs January 5, 1870.

On September 21, 1880 Mrs. Hamlin and daughter Lunetta, started for Nebraska to visit her two sisters, Emily and Eliza, and returned October 20, 1880.

Children—2

65—Luella May Hamlin, Born Wednesday, October 12, 1859. M.

66—Lunetta Estella Hamlin, Born Sunday, October 25, 1874. M.

65—LUELLA MAY HAMLIN married William M. Mooney at Seward, Nebraska, on Monday, February 22, 1904.

William M. Mooney, Born April 21, 1863.

Luella May Hamlin's birthplace was Northampton, Illinois.

William M. Mooney's birthplace was Russellville, Ohio.

Address (1923) Conrad, Montana.

66—LUNETTA ESTELLA HAMLIN married Lewis Sherman Konkright, at Seward, Nebraska, on Wednesday, January 22, 1908.

Lewis Sherman Konkright, Born October 13, 1863.

Lunetta's birthplace was in Livingston County, Illinois.

Mr. Konkright's birthplace was in Sigourney, Keokuk County, Iowa.

Address (1923) Seward, Nebraska.

17—EMILY HENRIETTA SAXTON married Bradley Martin in Peoria, Illinois, April 16, 1866.
Bradley Martin Born December 29, 1842, Died September 2, 1867.

Emily was born in Sciota Township, Pickaway County, Ohio, and died in El Dorado, Kansas.

18—ANDREW ADDISON SAXTON only lived to be thirteen years old. He was born and died in Sciota Township, Pickaway County, Ohio.

19—ELIZA ELLEN SAXTON never married and she lived with her sister Emily, until Emily died and then she lived alone. She was born in Sciota Township, Pickaway County, Ohio, and died in her home at El Dorado, Kansas. She was found sitting in a chair overcome with impure gas that was used for heating purposes.

17—EMILY HENRIETTA SAXTON, in the later years of her life known as "Nem," was a very diffident child and as a woman she was very quiet and unassuming. She was a very small, frail piece of humanity but what she lacked physically was more than made up in mental and spiritual gifts. She was a natural born psychic and was especially gifted in the line of healing.

At the close of the Civil War she was united in marriage to Bradley Martin, but their happy married life was of short duration, owing to Mr. Martin contracting lung trouble in his service in the army. When he passed away it seemed for a time as if she, too, would go, but it was not to be. Shortly after, her sister, Eliza Ellen Saxton (19), later known as Lisle, came from Wisconsin to be with her. For a time they worked at dressmaking in Chillicothe, Illinois, later going to Pontiac where they remained until late in 1878 when they went to Nebraska to be with a brother-in-law, Geo. F. Hurlburt and his family, through the winter, their sister, Mrs. Hurlburt, having passed away some time before. The next spring they went to Seward, Nebraska and engaged in dressmaking again. Here they remained until the early eighties, when they decided to go to El Dorado, Kansas, to make their home. Here they lived a quiet life, spending most of their time in the study of the occult. March 14, 1903, Nem was called home, leaving Lisle alone in their home, where she continued to live until she, too, was called away.

19—LISLE E. SAXTON was at the time of her mother's death, about five months of age. She was taken by her paternal grandmother, who moved from Ohio to Wisconsin, the remainder of the family going to near Chillicothe, Ill. This grandmother was a strict seven-day Baptist, so Lisle was reared very strictly in the orthodox faith as a child, but as she grew older she failed to see

how a just, all-wise God could do some of the things credited to him and the more she thought about it the less she believed it. The consequence was, for many years she was not only a rank infidel, but an atheist as well. After being with Nem for a time, experiences not only proved to her that there is an all-wise God over all, but that there is a future life where our loved ones are waiting to greet us when our work is done on this plane of existence. Lisle was a wonderful clairvoyant, a splendid psychometrist, a gifted writer, talented in music and an exceptional scholar in various lines. She finished her school days in Ripon, Wisconsin, after which she taught school for a year. She passed away sitting in her chair, where she had fallen asleep. Gas fumes from her stove asphyxiated her. Thus the often expressed wish to go alone and without suffering, was fulfilled.

20—MARY ANN SAXTON, Born January 1, 1857.

Thomas Goodwin, Born July 1, 1847, Died January 26, 1918.
Married December 13, 1874. P. O. Chillicothe, Illinois, R. 32.

Children—1

67—William Goodwin, Born October 20, 1875.

67—WILLIAM GOODWIN Married Jessie Wood July 16, 1901.

Jessie Wood Born November 30, 1883.
Address—P. O., Chillicothe, Illinois, R. 32.

Children—2

68—Lewis Homes Goodwin, Born March 24, 1902.

69—Mary Etta Goodwin, Born October 3, 1903.

21—HENRIETTA SAXTON, Born November 6, 1858, Died May

13, 1892.

Alva Merrill, Born October 9, 1854.

They were married February 10, 1881.

He married the second time to Mrs. F. A. West, October 16, 1900.

Address—114 La Salle Avenue, Peoria, Illinois.

Children, First Family—2

70—Mabel Merrill, Born October 29, 1882.

71—Clifford Merrill, Born April 29, 1892

70—MABEL MERRILL married Roy C. Wright October 10, 1905.

Roy C. Wright, Born November 4, 1878 at Galesburg, Illinois.

Address—570 South Henderson Street, Galesburg, Illinois.

71—CLIFFORD MERRILL married Nellie Lee Patterson, November 14, 1915.

Nellie Lee Patterson, Born April 28, 1893. (Near Eureka, Illinois.)

Address—Chillicothe, Illinois.

Children—2

72—Meredith Lewis Merrill, Born February 15, 1917.

73—Ann Lee Merrill, Born January 22, 1921.

4—ANNATHRACA JULIA SAXTON Born February 26, 1808,
Died February 15, 1840.

Phinneas Clarke Born June 8, 1800, Died December 10, 1876.

Married October 23, 1823.

Annathraca Julia Saxton was born in Oneida County, New York State,
near Paris.

Children—6

74—Sarah Ann Clarke, Born June 23, 1825, Died July 1, 1905. M.

75—Frederick L. Clarke, Born October 9, 1831, Died October 2, 1913. M.

76—Czarina Adelia Clarke, Born May 19, 1827, Died August 17, 1866. M.

77—Julia Clarke, Born about 1832, Died about 1860. M.

78—Elizabeth Clarke—Born March 8, 1833, Died February 14, 1856. M.

79—Jashua Clarke, Born January 11, 1838, Died April 21, 1883. M.

74—SARAH ANN CLARKE Born June 23, 1825, Died July 1, 1905.

Reubin J. Davis Born August 10, 1827, Died September 10, 1902.

Married in Pickaway County, Ohio, October 23, 1847.

Children—7

80—Lucinda V. Davis, Born March 15, 1849. M.

81—Eugene P. Davis, Born August 16, 1851, Died March 19, 1853

82—Eulalia C. Davis, Born December 28, 1853. M.

83—Everett C. Davis, Born August 14, 1856. M.

84—Antris S. A. Davis, Born June 8, 1859. M.

85—Phinneas J. Davis, Born September 17, 1864, Died October 21, 1864.

86—Charles C. Davis, Born November 29, 1865, Died January 31, 1876.

LUCINDA V. DAVIS Born March 15, 1849.

William E. McCulley, Born June 8, 1850.

Married January 6, 1871.

Address—Lyons, Kansas.

Children—4

87—Charles A. McCulley, Born October 23, 1871. M.

- 88—Mary E. McCulley, Born November 14, 1873. M.
89—Emma L. McCulley, Born December 28, 1875. M.
90—Clyde R. McCulley, Born January 2, 1881. M.

87—CHARLES A. McCULLEY Born October 23, 1871.

Lucy Burgess, Born January 7, 1874.
Married at Hazelton, Kansas, October 31, 1895.
Address—226 W. Main Street, Anthony, Kansas.

Children—6

- 91—Grace McCulley, Born April 29, 1897. M.
92—Violet McCulley, Born November 23, 1898..
93—Lawrence McCulley, Born April 25, 1900.
94—Beulah McCulley, Born November 6, 1901.
95—Hazel McCulley, Born July 16, 1903.
96—Virgil McCulley, Born January 24, 1914.

91—GRACE McCULLEY Born April 29, 1897.

Walter Jones, Born February 27, 1892.
Married at Anthony, Kansas, February 10, 1918.
Address—Anthony, Kansas, Route No. 1.

88—MARY E. McCULLEY Born November 14, 1873.

Herbert Phillips, Born May 8, 1871.
Married August 13, 1899.
Address—Lyons, Kansas.

89—EMMA L. McCULLEY Born December 28, 1875.

George Nolte, Born April 1, 1874.
Married at Alva, Oklahoma, November 11, 1899.
Address—914 Twenty-second Street, Oakland, California.

Children—4

- 97—Nettie Nolte, Born November 9, 1900.
98—Tuyla Nolte, Born November 11, 1902.
99—Vada Nolte, Born April 5, 1910.
100—Audrey Nolte, Born January 4, 1914.

90—CLYDE R. McCULLEY Born January 2, 1881.

Clarence Lee, Born September 27, 1888.
Married September 27, 1905.
Address—629 E. Fourteenth St., Wichita, Kansas.

Children—3

- 101—Ruth McCulley, Born July 4, 1906.
- 102—Waneta McCulley, Born May 19, 1911.
- 103—Delmer McCulley, Born October 22, 1913.

82—EULALIA C. DAVIS Born December 28, 1853.

Thomas M. Sherwood, Born October 19, 1851.
 Married in Rice County, Kansas, May 24, 1874.
 Address (1918)—112 South Main Street, St. John, Kansas.

Children—9

- 104—Jessee E. Sherwood, Born April 2, 1875. M.
- 105—Emmett C. Sherwood, Born January 8, 1877. S.
- 106—Homer G. Sherwood, Born December 16, 1878. M.
- 107—Seth W. Sherwood, Born October 12, 1881. M.
- 108—Ernin O. Sherwood, Born July 5, 1885. M.
- 109—Winnie L. Sherwood, Born August 15, 1888, Died May 14, 1907.
- 110—Sarah J. Sherwood, Born April 14, 1891, Died August 16, 1891.
- 111—Arthur B. Sherwood Born January 19, 1893. M.
- 112—Pearl M. Sherwood, Born August 18, 1896. M.

104—JESSE E. SHERWOOD Married Junie A. Thompson in King-

man County, Kansas, August 30, 1905.
 Junie A. Thompson Born June 10, 1875, Died August 1, 1909.
 Jesse E. Sherwood married Minnie M. Seitzingerin in Rice County, Kansas,
 December 24, 1915.
 Minnie M. Seitzingerin, Born December 24, 1872.
 Address (1918)—St. John, Kansas.

Children—2 (in First Family)

- 113—Emmett C. Sherwood, Born May 16, 1906.
- 114—Thomas M. Sherwood, Born September 18, 1907.

105—EMMETT C. SHERWOOD "Single."

Address—1911 Fresno Street, Fresno, California.

106—HOMER G. SHERWOOD Born December 16, 1878.

Lessie E. Cecil, Born August 12, 1884.
 Married in Reno County, Kansas, September 3, 1901.
 Address (1918)—Garden City, Kansas, South Route.

Children—5

- 115—Clarence T. Sherwood, Born August 9, 1902.

- 116—Mildred N. Sherwood, Born March, 1904.
117—Wood A. Sherwood, Born October 8, 1906.
118—Kemp Sherwood, Born September, 1910.
119—Maxine P. Sherwood, Born June 26, 1915.

107—SETH W. SHERWOOD Born October 12, 1881.

Jessie M. Hargett, Born May 8, 1889.
Married in Stafford County, Kansas, July 14, 1906.
Address (1918)—Copeland, Gray County, Kansas.

Children—3

- 120—Wilber F. Sherwood, Born July 26, 1907.
121—Dorothea P. Sherwood, Born September 30, 1912.
122—Melva L. Sherwood, Born March 14, 1914.

108—ERNIN O. SHERWOOD Born July 5, 1885.

Catherine A. Beitler, Born November 7, 1891.
Married in Stafford County, Kansas, May 15, 1912.
Address (1918)—St. John, Kansas.

Children—3

- 123—Catherina E. Sherwood, Born February 2, 1913.
124—Raymond L. Sherwood, Born February 16, 1915.
125—Neoma V. Sherwood, Born December 14, 1917.

111—ARTHUR B. SHERWOOD Born January 19, 1893.

Ann J. Schaaf, Born March 7, 1894.
Married in Stafford County, Kansas, June 24, 1916.
Address (1918)—Chula Vista, California.

Children—1

- 126—Martha L. Sherwood, Born October 23, 1917.

112—PEARL M. SHERWOOD Born August 18, 1896.

William E. Brown, Born July 5, 1883.
Married in Ford County, Kansas, October 6, 1917.
Address (1918)—St. John, Kansas.

83—EVERETT CLARKE DAVIS Born August 14, 1856.

Celia Clementine Blaylock, Born August 25, 1860.
Married January 1, 1878.
Address (1918)—239 West Amerige Street, Fullerton, California.
Address (1924)—2535 E. Twenty-seventh Street, Oakland, Calif.

Children—7

- 127—Reuben Estey Davis, Born December 10, 1878. M.
128—Charles Calvin Davis, Born March 10, 1880, Died February 16, 1881.
129—Lena Leota Davis, Born December 8, 1881. M.
130—Lillie Lucretta Davis, Born December 16, 1883, Died Sept. 29, 1915. M
131—Myrtle May Davis, Born February 2, 1886. M.
132—Sarah Matilda Odessie Davis, Born September 3, 1889. M.
133—Olive Mildred Davis, Born September 23, 1895. M.

127—REUBEN ESTEY DAVIS Born December 10, 1878.

Joetta Mabel Sligar, Born January 13, 1886.
Married August 6, 1905.
Address (1918)—St. John, Kansas.

Children—6

- 134—Mary Mildred Davis, Born April 15, 1906.
135—Frank Olin Davis, Born February 8, 1907.
136—Edith Pearl Davis, Born January 9, 1910.
137—Ruby Florence Davis, Born January 21, 1912.
138—David Clarke Davis, Born October 8, 1913.
139—Wilber Estey Davis, Born February 7, 1917.

129—LENA LEOTA DAVIS Born December 8, 1881.

Willis Chris Hantla, Born June 10, 1881.
Married July 29, 1901.
Address (1918)—Montezuma, Kansas, Route No. 2.

Children—6

- 140—Bessie May Hantla, Born December 19, 1902.
141—Mabel Irene Hantla, Born March 28, 1904.
142—Celia Leota Hantla, Born December 21, 1905, Died August 25, 1909.
143—Wilma Frances Hantla, Born December 30, 1911.
144—Willis Leroy Hantla, Born May 9, 1914.
————— Hantla, Born June 24, 1918.

130—LILLIE LUCRETIA DAVIS Born December 16, 1883, Died

September 29, 1905.
William Bartley Born November 14, 1872.
Married June 16, 1905.
His Address—El Modena, California.

131—MYRTLE MAY DAVIS Born February 2, 1886.

George Emmet Frazee, Born November 14, 1882.
Married August 5, 1906.

Address (1924)—141 W. Wilshire Street, Fullerton, Calif.

Children—3

- 145—Juanita Frazee, Born December 20, 1911.
- 146—Louise Frazee, Born March 2, 1913.
- 147—Dick Frazee, Born May 13, 1916.

132—SARAH MATILDA ODESSIE DAVIS Born Sept. 3, 1889.

Robert Frederic Mawhirter, Born December 8, 1887.
Married September 29, 1907.
Address (1918)—Ingalls, Kansas, Route No. 1.

Children—5

- 148—Celia Marie Mawhirter, Born May 29, 1908.
- 149—Glenn Everett Mawhirter, Born March 6, 1910.
- 150—Ray Davis Mawhirter, Born October 14, 1911.
- 151—Vera Jane Mawhirter, Born September 3, 1913.
- 152—Harold William Mawhirter, Born October 18, 1916.

133—OLIVE MILDRED DAVIS Born September 23, 1895.

Hollis Herndon, Born November 19, 1889.
Married March 14, 1915.
Address (1918)—Kernville, California.

84—ANTRIS S. A. DAVIS Born June 8, 1859.

She married Arthur B. Glaze, at Lyons, Kansas, July 4, 1887.
She married George M. Beard, at Kansas City, Mo., July 13, 1912.
Arthur B. Glaze Born November 22, 1857, Died April 1, 1909.
George M. Beard, Born June 22, 1856.
Address—University Avenue, S. E. Minneapolis, Minn.

Children—1 (First Family)

- 153—Walter Carbin Glaze, Born February 9, 1889. M.

153—WALTER CARBIN GLAZE Born February 9, 1889.

Georgia Taylor, Born January 4, 1887, Died March 9, 1916.
Married at Dodge City, Kansas, December 23, 1909.
Address—1107 E. Fifteenth Street, Kansas City, Mo.

75—FREDERICK L. CLARKE Born Oct. 9, 1831, Died Oct. 2, 1913.

Jemima Ann Brodie, Born October 12, 1842, Died November 22, 1869.
Married at Oakland, Illinois, December 2, 1867.

Children—1

154—Jay Clarke, Born August 7, 1868. M.

154—JAY CLARKE Born August 7, 1868.

Eva May G. Drake, Born October 1, 1880.

Married at Marshall, Oklahoma, February 16, 1909.

Address—Marshall, Oklahoma.

Children—3

155—Elizabeth F. Clarke, Born December 20, 1909.

156—Arthur Clarke, Born March 27, 1912, Died March 27, 1912.

157—Ople Onnie Clarke, Born April 19, 1914.

76—CZARINA ADELIA CLARKE Born May 19, 1827, Died August 17, 1866.

Jacob R. Welsh, Born June 13, 1818, Died October 8, 1853.

Married August 29, 1847.

Children—4

158—Henry Welsh, Born April 18, 1848, Died August 20, 1849.

159—Julia A. Welsh, Born March 17, 1850. M.

160—Robingney J. Welsh, Born June 25, 1852. M.

161—Mary C. Welsh, Born May 25, 1854. M.

159—JULIA A. WELSH Born March 17, 1850.

Alden Allen, Born March 22, 1857.

Married at Ottawa, Illinois, in 1893.

Address, Armour, South Dakota.

160—ROBIGNY JACOB WELSH Born June 25, 1852.

Rose Anna Conner, Born September 24, 1858.

Married at Oakland, Coles County, Illinois, August 17, 1876.

Address—Bentonville, Arkansas, Route No. 3.

Children—7

162—Anna Thraca Welsh, Born November 29, 1877. M.

163—L. B. Welsh, Born May 22, 1880, Died August 21, 1896.

164—Robigny Jacob Welsh (2), Born January 29, 1883. M.

165—Thomas Franklin Welsh, Born May 1, 1886, Died June 30, 1886.

166—Montigny Frederick Welsh, Born June 30, 1887, Died Dec. 26, 1896.

167—Rose Adelia Welsh, Born February 18, 1892. M.

168—Walter Herbert Welsh, Born September 22, 1895. M.

162—ANNA THRACA WELSH Born November 29, 1877.

Herbert John Cornwall, Born March 18, 1872.

Married at St. John, Stafford County, Kansas, March 18, 1895.

Address—St. John, Stafford County, Kansas.

Children—2

169—Melba Cornwall, Born March 31, 1898.

170—Lenora Cornwall, Born March 4, 1901.

164—ROBIGNY JACOB WELSH Born January 29, 1883.

Verna Blanche Holmes, Born September 1, 1883.

Married at St. John, Stafford County, Kansas, July 13, 1910.

Address—St. John, Stafford County, Kansas.

Children—2

171—Robigny Jacob Welsh, 3rd, Born July 27, 1912.

172—Charles Holmes Welsh, Born May 3, 1915.

167—ROSE ADELIA WELSH Born February 18, 1892.

Bert Sanford Horstman, Born June 13, 1888.

Married at St. John, Stafford County, Kansas, June 29, 1910.

Address—Bentonville, Arkansas.

Children—2

173—Sanford Welsh Horstman, Born December 14, 1911.

174—Bert Stanley Horstman, Born December 12, 1913.

168—WALTER HERBERT WELSH Married Ima Boon at Benton-

ville, Arkansas, June 12, 1919.

Ima Boon was born February 4, 1900.

Address—Bentonville, Arkansas, Route No. 3.

161—MARY C. WELSH Born May 25, 1854.

Walter S. Ramsay, Born February 20, 1850.

Married in Livingston County, Illinois, January 3, 1875.

Address (1918)—Chillicothe, Illinois.

Children—4

174A—Flora M. Ramsay, Born August 6, 1876. M.

174B—Lillian A. Ramsay, Born June 2, 1878. M.

174C—Thos. Benton Ramsay, Born August 8, 1888. M.

174D—Gaylord W. Ramsay, Born June 8, 1889. M.

174A—FLORA M. RAMSAY Born August 6, 1876.

Address—(1918) Long Point, Illinois.

Married in Livingston County, Illinois, November 29, 1894.

Address—1918 Long Point, Illinois.

Children—3

174B—Edith Smith, Born February 4, 1896, Died June 17, 1896.

174F—Walter H. Smith, Born August 17, 1900.

175—Ora M. Smith, Born June 10, 1906.

174B—LILLIAN A. RAMSAY Born June 2, 1878.

She married George Olmstead, October 24, 1900.

She married Rufus E. Shafer, December 25, 1913.

George Olmstead Born January 13, 1874, Died October 24, 1910.

Rufus E. Shafer, Born June 12, 1879.

Address (1918)—Long Point, Illinois.

Children (First Family)—2; (Second Family)—1

176—Flora Olmstead, Born February 5, 1903.

177—Mary Olmstead, Born July 30, 1906.

178—Gaylord H. Shafer, Born October 2, 1914.

174C—THOMAS BENTON RAMSAY Born August 8, 1883.

Lydia Newell, Born September 20, 1892.

Married in Livingston County, Illinois, April 5, 1913.

Address (1918)—Chillicothe, Illinois.

174D—GAYLORD W. RAMSAY "Single."

Address (1918)—Chillicothe, Illinois.

77—JULIA CLARKE Born about 1831, Died about 1860; was married to Jessie Clark in Ohio. No further records received.

78—ELIZA CLARKE Born March 8, 1833, Died February 1856. She married Lewis Moss. The record of her birth and death was taken from her tomb stone at Northampton, Illinois. No further records were received.

79—JOSHUA CLARKE Born January 11, 1838, Died April 21, 1883. Avarintha Woolley, Born October 11, 1847.

Married at Oakland, Coles County, Illinois, January 11, 1865.
Address (1918)—128-E-West Hutchinson, Kansas.

Children—7

- 179—Charles P. Clarke, Born July 13, 1866, Died January 25, 1886.
- 180—Clarence A. Clarke, Born May 29, 1868. M.
- 181—Ollie J. Clarke, Born October 20, 1871. M.
- 182—Nellie F. Clarke, Born August 30, 1874. M.
- 183—Minnie May Clarke, Born May 12, 1876, Died August 16, 1876.
- 184—Horace Wade Clarke, Born August 14, 1878. M.
- 185—Theodore C. Clarke, Born November 14, 1881. M.

180—CLARENCE A. CLARKE Born May 29, 1868.

Lizzie May Schackelford, Born November 10, 1876.
Married at Hudson, Kansas, January 24, 1894.
Address (1918)—Waynoka, Oklahoma.

Children—6

- 186—Ralph Orval Clarke, Born December 25, 1894. M.
- 187—Pearl May Clarke, Born August 9, 1897. M.
- 188—Wavie Thelma Clarke, Born July 9, 1900.
- 189—Ray Clarence Clarke, Born October 28, 1906.
- 190—Clyde Arthur Clarke, Born November 11, 1908.
- 191—Goldie Ethel Clarke, Born November 7, 1912.

186—RALPH ORVAL CLARKE Born December 25, 1894.

Audrey Barker, Born February 5, 1896.
Married at Alva, Oklahoma, July 11, 1916.
Address—Avard, Oklahoma.

187—PEARL MAY CLARKE Born August 9, 1897.

John F. Fielder, Born November 6, 1891.
Married at Alva, Oklahoma, March 5, 1918.
Address (1918)—Waynoka, Oklahoma.

181—OLLIE J. CLARKE Born October 20, 1871.

Corey L. Brodie, Born October 10, 1864.
Married at St. John, Kansas, January 1, 1894.
Address (1918)—St. John, Kansas, R.F.D. No. 5.

Children—3

- 192—Dale Clifford Brodie, Born May 8, 1896.
- 193—Royal William Brodie, Born February 4, 1900.
- 194—Edna May Brodie, Born December 21, 1904.

182—NELLIE FLORENCE CLARKE Born August 30, 1874.

James Hubert Davis, Born May 9, 1870.

Married at Hudson, Kansas, December 21, 1892.

They were divorced in Rupert, Idaho, March 26, 1916.

She married Ernest William Baldwin at Havre, Montana, November 2 1916.

Ernest William Baldwin, Born February 26, 1889.

Address (1919)—Hutchinson, Kansas.

Children—2; First Union

195—Vida Davis, Born December 11, 1894, Died December 24, 1897.

196—Lisle Davis, Born July 26, 1900.

184—HORACE WADE CLARKE Born August 14, 1878.

Julia Ann Rice, Born July 14, 1888.

Married April 25, 1905.

Address (1918)—St. John, Kansas, R.R. No. 5.

Children—7

197—Dora May Clarke, Born January 27, 1906.

198—Ollie Florence Clarke, Born March 16, 1909.

199—Wade Joshua Clarke, Born November 26, 1911.

200—Fred Louis Clarke, Born May 29, 1913.

201—David James Clarke, Born June 26, 1914.

202—Elmer Julia Clarke, Born December 13, 1915.

203—Mollie H. Clarke, Born April 13, 1918.

185—THEO CLIFFORD CLARKE Born November 14, 1881.

Katie Irene Rice, Born June 10, 1891.

Married at Hudson, Kansas, June 10, 1909.

Address (1918)—Hudson, Kansas.

Children—4

204—Walter Fred Clarke, Born March 16, 1911.

205—Ruby Nellie Clarke, Born July 22, 1912.

206—Florence May Clarke, Born December 23, 1913, Died March 15, 1914.

207—Charles Williams Clarke, Born April 26, 1915.

208—Claudia Fae Clarke, Born July 28, 1920.

5—BENJAMIN R. SAXTON Born January 17, 1810, Died February 15, 1898. He was born at New Hartford, Oneda County, New York and died in Berlin, Green Lake County, Wisconsin. He was married twice, the first time to Anna Sarah Whitter and they had three children, a boy died in infancy, and Marie and Adelia both married and died very young.

He was married the second time to Sarah A. Mattison, January 5, 1840.
Sarah A. Mattison, Born July 7, 1817, Died April 3, 1903.

Children—2nd Marriage—7

- 209—Sarah Elizabeth Saxton, Born Nov. 5, 1840, Died May 16, 1907. M.
- 210—Cornelia P. Saxton, Born May 15, 1842, Died February 2, 1901. M.
- 211—Mary S. Saxton, Born March 9, 1845. M.
- 212—Willard P. Saxton, Born March 19, 1848. M.
- 213—Emogene M. Sextton, Born February 12, 1850, Died August 31, 1914. M.
- 214—George B. Sexton, Born July 19, 1854. M.
- 215—Ettie B. Sextton, Born July 29, 1856. M.

209—SARAH ELIZABETH SAXTON Born November 5, 1840,

Died May 16, 1907.

Morris B. Coon, Born April 27, 1830, Died September 2, 1900.

Married at Berlin, Wisconsin, August 28, 1865.

Children—2

- 216—Benjamin F. Coon, Born August 12, 1867. M.
- 217—Hattie F. Coon, Born October 12, 1868, Died September 18, 1895.

216—BENJAMIN F. COON Born August 12, 1867.

Rose Belle Shipman, Born September 29, 1873.

Married at Augusta, Wisconsin, March 1, 1899.

Address (1917)—Osseo, Wisconsin, R.R. No. 2.

Children—3

- 218—Marshall Coon, Born July 10, 1900.
- 219—Doris Coon, Born February 3, 1904.
- 220—Morris Coon, Born December 17, 1906.

210—CORNELIA P. SAXTON Born May 15, 1842, Died Feb.

ruary 2, 1901.

Oscar D. Gilbert, Born April 23, 1837.

Married at Delta, Colorado, December 25, 1860.

Address—Delta, Colorado.

Children—3

- 221—Effie Adelia Gilbert, Born October 20, 1863. M.
- 222—Addie Gilbert, Born October 8, 1875. M.
- 223—Roy D. Gilbert, Born November 9, 1878. M.

221—EFFIE ADELIA GILBERT Born October 20, 1863.

Samuel H. McBride, Born September 6, 1855.

Married at Brookings, South Dakota, January 1, 1882.
Address (1918)—803 East 11th St., Long Beach, California.

Children—3

- 224—Robert McBride, Born March 10, 1883, Died April 17, 1884.
225—Retta Mary McBride, Born October 3, 1885. M.
226—Hazel Alta McBride, Born June 4, 1890. M.

225—RETTA MARY McBRIDE Born October 3, 1885.

Hubert O. Williams, Born March 23, 1883.
Married at Delta, Colorado, September 3, 1905.
Address (1918)—1635 Linden Avenue, Long Beach, California.

Children—3

- 227—Lillis Effie Williams, Born December 25, 1908, Died March 10, 1909.
228—Hubert McBride Williams, Born January 26, 1913.
229—Glen Edward Williams, Born April 3, 1918.

226—HAZEL ALTA McBRIDE Born June 4, 1890.

J. Earl Kimball, Born June 14, 1889.
Married at Los Angeles, California, July 26, 1914.
Address (1918)—336 S. W. Temple, Salt Lake, Utah.

Children—1

- 230—Mary Virginia Kimball, Born August 12, 1918.

222—ADDIE GILBERT Born October 8, 1875.

Carl Doughty, Born September 11, 1864.
Married at Delta, Colorado, February 9, 1895.
Address (1918)—Austin, Colorado.

Children—2

- 231—Girl (Not Named,) Doughty, Born September 3, 1896, Died September 3, 1896.
232—Gilbert Henry Doughty, Born June 10, 1903.

223—ROY D. GILBERT Born November 9, 1878.

Grace Mae Cronk, Born July 28, 1876.
Married at Cedar Edge, Colorado, May 28, 1902.
Address (1918)—Warba, Minnesota.

Children—1

- 233—Benton Roy Gilbert, Born August 9, 1906.

211—MARY S. SAXTON Born March 9, 1845.

She married John M. Sargent October 14, 1865.

John M. Sargent, Born October 2, 1839, Died March 1, 1875.

She married George W. Osborne, March 15, 1894.

George W. Osborne, Born September 4, 1836, Died October 31, 1908.

Her address—Bruce, South Dakota.

Children—1

234—Bert M. Sargent, Born September 11, 1866. M.

Emma Barns, Born November 24, 1873, Died November 9, 1911.

234—BERT M. SARGENT Married Emma Barns September 1, 1891.

Bert M. Sargent, Married Leora Mallary, March 12, 1913.

Leora Mallary, Born August 15, 1872.

Address (1917)—Bruce, South Dakota.

Children—1st Family—4

235—Glen Sargent, Born July 13, 1892, died October 3, 1897.

236—Leta Sargent, Born September 27, 1894.

237—Earl Sargent, Born April 4, 1897.

238—Marion Sargent, Born February 7, 1909.

212—WILLARD P. SAXTON Born March 19, 1848.

Mary A. Childs, Born October 21, 1858.

Married at St. Charles, Minnesota, June 25, 1872.

Address (1919)—St. Charles, Minnesota.

Children—6

239—Winnie Saxton, Born March 15, 1873, Died May 13, 1873.

240—George M. Saxton, Born May 3, 1876, Died April 30, 1883.

241—Ettie S. Saxton, Born June 15, 1878, Died March 7, 1895.

242—Willard I. Saxton, Born April 19, 1884. M.

243—Myrtle A. Sargent, Born November 3, 1886. M.

244—Gladys M. Saxton, Born July 29, 1894. M.

242—WILLARD I. SAXTON Born April 19, 1884.

Nell B. Stevens, Born January 25, 1886.

Married at Williston, North Dakota, June 4, 1913.

Address (1919)—Mondak, Montana.

Children—2

245—Herbert Saxton, Born November 18, 1914. }
246—Craig Saxton, Born November 18, 1914. } Twins

243—MYRTLE A. SAXTON Born November 3, 1886.

Harry Edison, Born June 9, 1878.

Married at St. Charles, Minnesota, June 16, 1900.

Address (1919)—Kasson, Minnesota.

Children—1

247—Ralph S. Edison, Born January 5, 1912.

244—GLADYS SAXTON "Single." Born July 29, 1894.

Address (1919)—St. Charles, Minnesota.

213—EMOGENE M. SAXTON Born February 12, 1850, Died

August 31, 1914.

Tracy Sargent, Born March 25, 1843, Died December 23, 1912.

Married at Berlin, Wisconsin, May 22, 1867.

Children—2

248—Lena Bell Sargent, Born April 12, 1870. M.

249—George Dow Sargent, Born March 11, 1874. M.

248—LENA BELL SARGENT Born April 12, 1870.

Frank Corliss, Born May 21, 1865.

Married at Ripon, Wisconsin, December 14, 1892.

Address 638 Watson Street, Ripon, Wisconsin.

Children—4

250—Elsie Lucile Corliss, Born January 26, 1894.

251—Ethel Irene Corliss, Born July 12, 1895.

252—Donovan Sargent Corliss, Born April 4, 1900.

253—Frank Elbridge Corliss, Born July 11, 1914.

All born at Rush Lake, Wisconsin.

Address—Ripon, Wisconsin.

249—GEORGE DOW SARGENT Born March 11, 1874.

Myrtle Jordan, Born August 6, 1874.

Married at Ripon, Wisconsin, November 11, 1896.

Address 112 Cherry Avenue, Oshkosh, Wisconsin.

Children—1

254—Marie Elizabeth Sargent, Born March 22, 1900.

214—GEORGE B. SAXTON Born July 19, 1854.

Loretta Nancy Bedell, Born April 22, 1859, Died May 2, 1912.

Married at Ripon, Wisconsin, November 18, 1880.

Address (1917)—317 Tygert Street, Ripon, Wisconsin.

Children—2

255—Willard Roy Saxton, Born November 6, 1881, Died July 26, 1910.

256—Lorenzo George Saxton, Born September 9, 1886. M.

256—LORENZO GEORGE SAXTON Born September 9, 1886.

Gladys Smith, Born March 2, 1887, at Baraboo, Wisconsin.

Married March 2, 1911.

Address (1917)—East Lansing, Michigan.

Children—2

257—Cheryl Retta Saxton, Born February 2, 1912.

258—Gladys June Saxton, Born July 8, 1914.

215—ETTIE SAXTON Born July 29, 1856.

Sextus H. Lloyd, Born March 23, 1844.

Married at Ripon, Wisconsin, November 14, 1900.

Address (1917)—Ripon, Wisconsin.

9—JOSHUA PIERCE SAXTON Born March 12, 1820, Died May

28, 1881.

Clarinda Long, Born September 12, 1824, Died January 28, 1893.

Married July 6, 1848.

Joshua Pierce Saxton was born in Brookfield, Madison County, New York.

Children—7

259—Phebe Angeline Saxton, Born March 19, 1849. M.

260—James Ray Saxton, Born June 22, 1850. S

261—William Alonzo Saxton, Born January 24, 1853. M.

262—Lucy Elnora Saxton, Born April 1, 1855. M.

263—George Wesley Saxton, Born February 25, 1859. M.

264—Alfred Elsworthy Saxton, Born December 9, 1862, Died March 25, 1889.

265—Charles Edward Saxton, Born March 26, 1866, Died April 7, 1867.

259—PHOEBE ANGELINE SAXTON Born March 19, 1849.

William Henry Crites, Born March 6, 1841, Died July 31, 1920.

Married at Lincoln, Illinois, September 18, 1867.

Address (1923)—312 Avenue C, Central City, Nebraska.

Children—8

- 266—Emma Myrtle Crites, Born August 4, 1869. M.
267—Virginia Ivy Crites, Born November 23, 1871. M.
268—Clay Howard Crites, Born August 7, 1874, Died October 6, 1905. M.
269—David Evan Crites, Born January 22, 1877. M.
270—Rose Elnora Crites, Born February 5, 1880. M.
271—Loretta Jane Crites, Born April 19, 1883, Died April 10, 1892.
272—Ethel May Crites, Born May 30, 1885. M.
273—William Francis Crites, Born September 25, 1887. M.

266—EMMA MYRTLE CRITES Born August 4, 1869.

Walter Darwin Gillett, born May 26, 1858, Died March 16, 1911.
Married at Central City, Nebraska, July 24, 1889.
Address (1917)—Grangeville, Idaho.

Children—8

- 274—Henry Clay Gillett, Born April 11, 1890, Died June 19, 1891.
275—Frank Crites Gillett, Born August 17, 1891. M.
276—Laura Gillett, Born December 13, 1892, Died April 24, 1893.
277—Roy Albert Gillett, Born August 4, 1895.
278—Clara Florence Gillett, Born April 24, 1898.
279—Phoebe Ethel Gillett, Born April 22, 1903.
280—Lois Gillett, Born April 9, 1906.
281—Esther Gillett, Born March 18, 1911.

275—FRANK CRITES GILLETT Born August 17, 1891.

Golda Manning, Born June 30, 1889.
Married at Grangeville, Idaho, December 24, 1912.
Address—Grangeville, Idaho.

Children—1

- 282—Mary Myrtle Gillett, Born August 5, 1914.

267—VIRGINIA IVA CRITES Born November 23, 1871.

Frederick A. Marsh, Born November 21, 1871.
Married in Nebraska, April 19, 1893.
Address (1921)—Archer, Nebraska, Rt No. 1.

Children—7

- 283—Earl Crites Marsh, Born June 19, 1894. M.
284—Erma Lucile Marsh, Born January 23, 1896.
285—Marion Frederick Marsh, Born September 17, 1897. M.
286—Elizabeth Marie Marsh, Born September 14, 1900.
287—William Warren Marsh, Born July 4, 1903.

288—Portia Marsh, Born September 26, 1905.

289—Dorothy May Marsh, Born January 10, 1913, Died January 17, 1913.

283—EARL CRITES MARSH Born June 19, 1894.

Mary Elma Perisho, Born January 31, 1894.

Married September 20, 1919.

Address—Archer, Nebraska.

Children—1

290—Howard Earl Marsh, Born August 6, 1920.

285—MARION FREDERICK MARSH Born Sept. 17, 1897.

Lillie Belle Mesner, Born May 30, 1897.

Married at Central City, Nebraska, November 3, 1920.

Address—Archer, Nebraska.

268—CLAY HOWARD CRITES Born August 7, 1874, Died Oct-

ober 6, 1905.

Martha Emelia Bird, Born September 17, 1874.

Married in Nebraska June 2, 1897.

Address (1917)—Central City, Nebraska.

Children—5

291—Howard Bird Crites, Born March 2, 1898.

292—Mildred Crites, Born August 24, 1900.

293—Everett Clay Crites, Born October 20, 1901.

294—Raymond Newell Crites, Born April 9, 1903.

295—Robert William Crites, Born February 14, 1905, Died February 16, 1905.

269—DAVID EVAN CRITES Born January 22, 1877.

Minnie Pearl Johnston, Born March 25, 1879.

Married in Nebraska March 16, 1904.

Address (1917)—Central City, Nebraska, Rt. No. 4.

Children—2

296—Esther Marie Crites, Born March 28, 1909.

297—Francis William Crites, Born April 3, 1912.

270—ROSA ELNORA CRITES Born February 5, 1880.

John Henry Keyes, Born April 26, 1876.

Married in Nebraska, February 5, 1902.

Address (1917)—Archer, Nebraska.

Children—3

298—Leonard Crites Keyes, Born October 30, 1906.

299—Mayme Keyes, Borne November 26, 1908.

300—Glenn Parker Keyes, Born April 10, 1912.

272—ETHEL MAY CRITES Born May 30, 1885.

Ernest Edward Hannah, Born December 12, 1881.

Married in Nebraska, April 19, 1904.

Address (1917)—Lexington, Nebraska, Rt. No. 2.

Children—2

301—Phoebe Eloise Hannah, Born December 26, 1906.

302—Evan Ernest Hannah, Born February 20, 1911.

273—WILLIAM FRANCIS CRITES Born September 25, 1887.

Jessie Davis, Born August 3, 1889.

Married in California, November 2, 1915.

Address (1923)—Santa Ana, California.

260—JAMES RAY SAXTON "Single." Born June 22, 1850.

Address—Central City, Nebraska.

261—WILLIAM ALONZO SAXTON Born January 24, 1853.

He married Mary Arvilla Martinie, February 17, 1878.

He married Lucy Mary Martinie at Lyons, Kansas, July 4, 1886.

Mara Arvilla Martinie, Born February 12, 1855, Died April 29, 1883.

Lucy Mary Martinie, Born August 24, 1865.

Address (1917)—3425 Graceland Avenue, Indianapolis, Indiana.

Children—1 and 6

303—One son (not named) Saxton, Born June 13, 1879, Died June 13, 1879, (1st union).

304—Milton Ray Saxton, Born April 15, 1887. M

305—Edward Bryant Saxton, Born June 11, 1888. M

306—Gertrude A. C. Saxton, Born November 8, 1889. M

307—Eva Pearle Saxton, Born January 10, 1892. S

308—Esther Fern Saxton, Born September 15, 1895. M

309—Everett Frederick Saxton, Born July 23, 1898. S

304—MILTON RAY SAXTON Born April 15, 1887.

Rosetta Stiles, Born September 24, 1888.

Married September 2, 1908.

Address—3425 Graceland Avenue, Indianapolis, Indiana.

Children—2

310—Edward Ray Saxton, Born September 6, 1909.

311—Mary Gertrude Saxton, Born February 20, 1913.

305—EDWARD BRYANT SAXTON Born June 11, 1888.

Mary Elma Gettier, Born October 11, 1895.

Married October, 12, 1914.

Address—4135 Carrollton Street, Indianapolis, Indiana.

Children—1

312—Dorothy Maxineen Saxton, Born December 2, 1915.

306—GERTRUDE A. C. SAXTON Born November 8, 1889.

Earl W. Little, Born April 10, 1890.

Married April 25, 1912.

Address—5 Eastern Avenue, Indianapolis, Ind.

Children—1

313—Edward W. Little, Born May 5, 1916.

307—EVA PEARLE SAXTON "Single" Born January 10, 1892,
lives at home.

308—ESTHER FERN SAXTON Born September 15, 1895.

John Malcomb Tindal, Born October 23, 1896.

Married in Indianapolis, Indiana, June 14, 1917.

Address—423 Jackson Street, Muncie, Indiana.

309—EVERETT FREDERICK SAXTON Born July 23, 1898,
single and at home.

262—LUCY ELNORA SAXTON Born April 1, 1855, Died March

23, 1918.

Scott Winfield Stoddard, Born September 26, 1849.

Married at Lincoln, Illinois, February 6, 1873.

His Address—Middletown, Illinois.

Children—4

314—Lossin Wilbur Stoddard, Born November 11, 1873. M.

315—Mary Arvilla Stoddard, Born October 14, 1876. M.

316—Etta Clarendia Stoddard, Born October 29, 1880. M.

317—James Otis Stoddard, Born January 26, 1885. M.

314—LOSSIN WILBUR STODDARD Born November 11, 1873.

Anna Louise McAfee, Born October 11, 1882.

Married December 23, 1897.

Address (1919)—Elucid, Minnesota.

Children—1

318—Gerald Otis Stoddard, Born January 4, 1899.

315—MARY ARVILLE STODDARD Born October 14, 1876.

Charles Armintrout, Born October 13, 1873.

Married December 14, 1898.

Address (1919)—Middletown, Illinois.

Children—3

319—Paul Elsworth Armintrout, Born January 3, 1900.

320—Floyd Armintrout, Born February 9, 1902.

321—Leota Mac Armintrout, Born July 15, 1904.

316—ETTA CLARENDIA STODDARD Born October 29, 1880.

John Thomas McAfee, Born February 3, 1874.

Married January 28, 1903.

Address (1919)—Williamsville, Illinois.

Children—1

322—Gladys Marie McAfee, Born December 12, 1903.

317—JAMES OTIS STODDARD Born January 26, 1885.

Mary Ellen Montgomery, Born March 1, 1884, Died April 24, 1914.

Married September 6, 1903.

Address (1919)—Middletown, Illinois.

Children—4

323—Irene Bernice Stoddard, Born April 13, 1904, Died Feb. 26, 1917.

324—Lenore Stoddard, Born June 21, 1905.

325—Thelma Mae Stoddard, Born March 25, 1907.

326—Mina Katherine Stoddard, Born August 13, 1908.

263—GEORGE WESLEY SAXTON Born February 25, 1859.

Ella E. Edgell, Born March 2, 1862.

Married at Middletown, Illinois, February 12, 1885.

Address (1917)—Vera Sack, Canada.

Children—3

- 327—William H. Saxton, Born March 9, 1886. M.
328—Bessie A. Saxton, Born September 13, 1887. M.
329—Boy, (not named) Born January 29, 1891, Died January 29, 1891.

327—WILLIAM H. SAXTON Born March 9, 1886.

Rose Tilton, Born March 2, 1892.
Married at Rochelle, Illinois, February 15, 1911.
Address (1917)—Vera Sack, Canada.

Children—3

- 330—Robert Saxton, Born March 28, 1912.
331—Ruth Saxton, Born November 28, 1914.
332—Morris Saxton, Born June 12, 1916.

328—BESSIE A. SAXTON Born September 13, 1878.

Jay Stiles, Born September 3, 1887.
Married in Lee County, Illinois, January 2, 1908.
Address (1917)—West Brooklyn, Illinois.

Children—4

- 333—George Albin Stiles, Born December 15, 1908.
334—Vivian Stiles, Born February 8, 1911.
335—Herald Stiles, Born December 24, 1913.
336—Margaret Stiles, Born July 4, 1915.

10—SAMUEL RAY SAXTON Born March 13, 1822, Died April 9, 1899.

He married Phoebe D. Clark in Sciota Township, Pickaway County, Ohio on April 9, 1845.
He married Margaret David in Albion, Dane County, Wisconsin, on April 7, 1861.
Phoebe D. Clark, Born May 9, 1826, Died December 2, 1859.
Margaret David, Born June 14, 1842, Died September 20, 1905.
He was born in Brookfield, Madison County, New York.

Children—7 and 7

- 337—Worthington Ray Saxton, Born January 24, 1846, Died March 27, 1865, "Single".
338—Virginia Annette Saxton, Born December 17, 1847, M.
339—Jane Saxton, Born February 21, 1850, Died February 26, 1850.
340—Daniel Wetzel Saxton, Born July 16, 1851, Died October 13, 1922. 'F'
341—James Saxton, Born April 13, 1854, Died April 15, 1854.
342—Mortimer Oscar Saxton, Born July 4, 1855, Died January 4, 1900. 'S'
343—Forest Rose Saxton, Born December 19, 1857. M.

Second Family

- 344—Maggie May Saxton, Born Sept. 1, 1862, in Berlin, Wisconsin. M.
345—Florence Elizabeth Saxton, Born Tuesday, June 21, 1864, Berlin, Wis. M.
346—Lewis David Saxton, Born Tuesday, Oct. 27, 1867, in Berlin, Wis. M.
347—Lena Malissa Saxton, Born Thursday, April 21, 1870, in Berlin, Wis. M.
348—Jessie Adelia Saxton, Born Thursday, Feb. 29, 1872, in Berlin, Wis. M.
349—Mamie Edith Saxton, Born Sunday, Mar. 15, 1874, in Berlin, Wis. M.
350—Lillie Belle Saxton, Born Saturday, Aug. 22, 1885, in Berlin, Wis. M.

337—WORTHINGTON RAY SAXTON Born January 24, 1846,

Died March 27, 1865.

He was born in Sciota Township, Pickaway County, Ohio and Died in the hospital at Madison, Wis., where he was stationed as a soldier in the army. He was not married.

338—VIRGINIA ANNETTE SAXTON Born December 17, 1847.

George Burrell Rood, Born April 12, 1847, Died July 10, 1915.

They were married March 12, 1869.

Virginia was nick named Jennie and her address in 1917 is Mrs. Jennie A. Rood, Milton, Rock County, Wisconsin.

Children—4

- 351—Edna Estella Rood, Born June 28, 1871. M.
352—Warren Ray Rood, Born June 11, 1874. M.
353—Harry Lee Rood, Born February 17, 1877. M.
354—Tacy Fannie Rood, Born January 20, 1880. M

351—EDNA ESTELLA ROOD Born June 28, 1871.

Jay Van Horn, Born November 12, 1868.

Married at North Loup, Nebraska, September 27, 1892.

They are farmers, Address (1917)—North Loup, Nebraska.

Children—3

- 355—Dole R. Van Horn, Born July 29, 1895. Single.
356—Ross Rood Van Horn, Born December 27, 1898. Single.
357—George Everett Van Horn, Born December 11, 1903. Single.

352—WARREN RAY ROOD Born June 11, 1874.

Elnora Edna Babcock, Born November 14, 1878.

Married December 24, 1903.

Address (1917)—Minneral Point, Wisconsin.

Address (1923)—No. 2056 Howard Avenue, Riverside, California.

Children—1

358—Wayne R. Rood, Born June 24, 1915.

353—HARRY LEE ROOD Born February 17, 1877.

Bell Thorngote, Born July 14, 1878.

Married October 22, 1912.

He is Publisher of the New Smyrna News.

Address (1917)—New Smyrna, Florida.

Children—1

359—George Henry Rood, Born October 19, 1917.

354—TRACY FANNIE ROOD Born January 20, 1880.

David Nelson Ingles, Born January 1, 1883.

Married August 9, 1905.

He is a Professor in the College at Milton, Wisconsin.

Children—1—Adopted

360—Mary Tracy Ingles, Born February 7, 1915.

340—DANIEL WETZEL SAXTON Born July 16, 1851, Died October 13, 1922.

Emma Jeannette Coleman, Born May 13, 1858.

Married at Ord, Nebraska, May 19, 1883.

Address (1917)—Union, Oregon.

Children—5

361—Steven Ray Saxton, Born March 31, 1884, Died January 21, 1891.

362—Mortimer Jay Saxton, Born May 1, 1886, Died December 12, 1903.

363—Homer Fay Saxton, Born August 15, 1888. M.

364—Datio Clay Saxton, Born May 24, 1890, Died February 7, 1891.

365—Claude Abbott Saxton, Born July 13, 1892. M.

363—HOMER FAY SAXTON Born August 15, 1888.

Ethel Marion Currier, Born May 4, 1885.

Married June 14, 1914.

Address 1403 E Street, Lincoln, Neb.

365—CLAUDE ABBOTT SAXTON Born July 13, 1892.

Celesta Tautfest, Born March 1, 1896.

Married at Union Falls, Idaho, April 21, 1917.

Address (1917)—Buhl, Idaho, Rt. No. 1.

343—FOREST ROSE SAXTON Born December 19, 1857.

Frances McGiverin, Born December 14, 1848.

Married at Avoca, Iowa, September 15, 1876.

Francis McGiverin was born in Armage, Ireland.

Her address (1917)—Freemont, Nebraska, 645 East 6th Street.

Children—2

366—Ethel McGiverin, Born June 21, 1877. M.

367—Daisy McGiverin, Born January 8, 1882, Died May 20, 1911. M.

366—ETHEL McGIVERIN Born June 21, 1877.

Married Paul Colson, July 26, 1913.

Paul Colson was born March 29, 1872.

Address (1917)—Freemont, Nebraska.

367—DAISY McGIVERIN Born January 8, 1882, Died May 20, 1911.

Married Charles T. Derrick September 30, 1908.

Charles T. Derrick, Born October 19, 1866.

His address (1917)—Bellwood, Pennsylvania.

Children—1

368—Francis Derick, Born September 6, 1910.

344—MAGGIE MAY SAXTON Born September 1, 1862.

Lewis Titsworth Thomas, Born May 3, 1857.

Married at Hudson, Wisconsin, April 15, 1893.

Maggie May Saxton was born in Berlin, Wisconsin.

Address (1917)—1020 Copeland Avenue, Beloit, Wisconsin.

Children—1

369—Percy Wardner Thomas, Born November 23, 1894, Single.

345—FLORENCE ELIZABETH SAXTON Born June 21, 1864.

George Augustus Parker, Born June 20, 1856.

Married at Dodge Center, Minnesota, January 1, 1883.

They were both born in Wisconsin, she in Berlin, and he in Ripon.

Address (1917)—South Beaver Street, Rt. No. 8, Rochester, Minnesota.

Children—5

370—Ira Parker, Born March 6, 1885, at Dodge Center, Minn. Single.

371—Edward Parker, Born Sep. 25, 1886, Dodge Center, Minn. Single.

- 372—Frank Parker, Born July 31, 1888, Died Sept. 11, 1912. Single.
373—Leona Parker, Born Feb. 20, 1891, at Dodge Center, Minn. Single.
374—Bertia Parker, Born January 18, 1898, at Rochester, Minn., Single.

346—LEWIS DAVID SAXTON Born October 22, 1867.

Bertha Freda Wilk, Born September 28, 1875.
Married at Mantorville, Minnesota, September 3, 1892.
Address (1917)—Dodge Center, Minnesota.

Children—8

- 375—Ina May Saxton, Born January 20, 1894.
376—Ella Belle Saxton, Born September 29, 1895, Died October 3, 1897.
377—George Ray Saxton, Born April 26, 1898, Died March 28, 1902.
378—Mabel Murta Saxton, Born April 26, 1900.
379—Harry Earl Saxton, Born July 23, 1902.
380—Rose Rena Saxton, Born March 12, 1904.
381—Bertha Laura Saxton, Born October 2, 1906.
382—Glenis Violet Saxton, Born April 24, 1911.
All single and at home, P. O. Dodge Center, Minnesota.

347—LENA MALISSA SAXTON Born April 21, 1870.

She married Guy M. Taylor at Dodge Center, Minnesota, May 28, 1890.
Guy M. Taylor, Born July 20, 1867, Died August 31, 1911.
She married Andrew J. Murphey at Fairabout, Minnesota, June 22, 1915.
Andrew J. Murphey, Born August 23, 1880.
Address Mrs. Andrew J. Murphey, Dodge Center, Minnesota.

Children—2—First Family

- 383—Ray John Taylor, Born September 28, 1891. M.
384—Miles E. Taylor, Born September 6, 1897. S

385—RAY JOHN TAYLOR Born September 28, 1891.

Married Cora Nelson at Owatonna, Minnesota, May 25, 1911.
Cora Nelson, Born July 16, 1890.
Address—226 1-2 Broadway, Fargo, N. D., and 62 Jackson Apts, Fargo, N.D.

348—JESSIE ADELIA SAXTON Born February 29, 1872.

Louis Langworthy, Born March 26, 1865.
Married at Dodge Center, Minnesota, April 1, 1893.
Address (1917)—Dodge Center, Minnesota.

Children—4

- 385—Floyd Edwin Langworthy, Born November 12, 1894.
386—Leta Pearle Langworthy, Born April 30, 1899.

387—Leslie David Langworthy, Born November 22, 1900.

388—Rex Cecil Langworthy, Born January 20, 1910. Died May 4, 1913.

349—MAMIE EDITH SAXTON Born March 15, 1874.

Rolland John Severance, Born April 17, 1870.

Married at Dodge Center, Minnesota, June 26, 1895.

Address (1921)—Gentry, Arkansas.

Children—2

389—Alberta Marie Severance, Born February 11, 1897.

390—Dana Ray Severance, Born May 22, 1900, Died December 30, 1902.

350—LILLIE BELLE SAXTON Born August 22, 1885.

She married Arthur E. Whitnah March 15, 1905.

Arthur E. Whitnah, Born July 6, 1883, Died October 25, 1917.

She married Grover Ingersoll at Wasioja, Minnesota, January 4, 1919.

Grover Ingersoll, Born—

Address Dodge Center, Minn.

Children—6; First Union

391—Edward Ray Whitnah, Born January 1, 1906.

392—Lyle Alton Whitnah, Born May 4, 1907.

393—Margaret Evaline Whitnah, Born May 8, 1908.

394—Luella Belle Whitnah, Born December 20, 1909.

395—Hazel Dorothy Whitnah, Born October 30, 1911.

396—Nina May Whitnah, Born May 27, 1914.

Saxton list of all names

ALLEN, Alden	26	Julia	28
ARMINTROUT, Charles	40	Minnie May	29
Floyd	40	Mollie H.	30
Jeota Mae	40	Nellie Florence	30
Pearl Elsworth	40	Ollie Florence	30
BABCOCK, Elnora Edna	42	Ollie J.	29
BALDWIN, Ernest William	30	Opel Onnie	26
BARKER, Andrew	29	Pearl May	29
BARNES, Emma	33	Phinneas	20
BARTLEY, William	24	Phoebe D.	41
BEARD, George M.	25	Ralph Orval	29
BEDELL, Loretta Nancy	35	Ray Clarence	29
BEITLER, Cartherine	23	Ruby Nellie	30
BIRD, Martha Emeline	37	Sarah Ann	20
BIXLER, Sarah	6	Theo Clifford	30
BLAYLOCK, Celia Clementine	23	Wade Joseph	30
BOON, Ima	27	Walter Fred	30
BOYER, James Lewis	15	Wavie Thelma	29
James T.	15	COATNEY, Leslie W.	12
BRODIE, Corey L.	29	Ernest Leslie	12
Dale Clifford	29	Leon Keith	12
Edna May	29	COLEMAN, Emma Jeannette	43
Royal William	29	COLSON, Paul	44
Jemima Ann	25	COON, Benjamine F.	31
BROWN, William E.	23	Dorris	31
BURGESS, Lucy	21	Grace Mae	31
BULLER, Aloysius	12	Hattie F.	31
CECIL, Lessie E.	22	Marshall	31
CHILDS, Mary	34	Morris	31
CLARKE, Arthur	26	Morris B.	31
Charles P.	29	CONNER, Rose Anna	26
Charles William	30	CORLESS, Donovan Sargent	34
Claudia Fae	30	Elsie Lucile	34
Clarence A.	29	Ethel Irene	34
Clyde Arthur	29	Frank	34
Czarina Adelia	26	Frank Elbridge	34
David James	30	CORNWALL, Herbert John	27
Dora May	30	Lenora	27
Eliza	28	Melba	27
Elizabeth F.	26	CRAIGE, Mamie	12
Elmer Julia	30	CRITES, Clay Howard	37
Florence May	30	David Evan	37
Fred Louis	30	Emma Myrtle	36
Frederick L.	24	Esther Marie	37
Goldie Ethel	29	Ethel May	38
Horace Wade	30	Everett Clay	37
Jay	26	Francis William	37
Jessie	28	Howard Bird	37
Joseph	28	Loretta Jane	36

Mildred	37	Lewis Edward	16
Raymond Newell	37	Verna Mary	16
Robert William	37	GILBERT, Addie Austin	32
Rose Elnora	37	Benton Ray	32
William Francis	38	Effie Adelia	31
William Henry	35	Oscar D.	31
Virginia Iva	36	Ray D.	32
CURRIE, Ethel Marion	43	GILLET, Frank Crites	36
DAVID, Margaret	41	Henry Clay	36
DAVIS, Antris S. A.	25	Laura	36
Charles C.	20	Mary Myrtle	36
Charles Calvin	24	Walter Darwin	36
David Clarke	24	GLAZE, Arthur B.	25
Edith Pearl	24	Walter Carbin	25
Eugene P.	20	GOODBROD, Nettie	10
Eulalia C.	22	GOODWIN, Lewis Homer	19
Everett Clarke	23	Mary Etta	19
Frank Olin	24	Thomas	19
James Herbert	30	William	19
Jessie	38	HANTLA, Bessie May	24
Lena Leota	24	Celia Leota	24
Lillie Lucretia	24	Mabel Irene	24
Lisle	30	Willis Chris	24
Lucinda V.	20	Willis Leroy	24
Mary Mildred	24	Wilma Francis	24
Myrtle May	24	HAMILTON, Minne	11
Olive Mildred	25	HAMLIN, Joseph J.	16
Phinneas J.	20	Luella May	17
Reubin Estey	24	Lunetta Estella	17
Reuben J.	20	HANNAH, Ernest Edward	38
Ruby Florence	24	Evan Ernest	38
Sarah Matilda Odessie	25	Phoebe Eloise	38
Vida	30	HARGETT, Jessie M.	23
Wilber Estey	24	HERNDON, Hollis	25
DERRICK, Charles T.	44	HOLMES, Verna Blanche	27
Francis	44	HORSTMAN, Best Sanford	27
DOUGHTY, Carl	32	Best Stanley	27
Henry Gilbert	32	HURLBURT, Arthur Charles	11
DRAKE, Eva May G.	26	Bernard Basil	10
EDGE, Ella E.	40	Boy not named	7
EDISON, Harry	34	Charles Frederick	12
Ralphs S.	34	Clifford George	8
FIELDER, John F.	29	Coid C.	10
FRAZEE, Dick	25	Elmer A.	7
George Emmett	24	Ernest Lamont	11
Juanita	25	George Gordon	10
Louise	25	George Frederick	6
GETTIER, Mary Elma	39	Harold Harry	10
GILL, Earl Justin	16	Irene Myrtle	12

Ino Louise	12	McGIVERIN, Daisy	44
Lewis Emery	10	Ethel	44
Myrtle Alma	12	Francis	44
Nancy Elizabeth	13	MALLARY, Leora	33
Paul Arthur	11	MANNING, Golda	36
Ralph E.	10	MARSH, Dorothy May	37
Raymond Lamont	12	Earl Crites	37
Una Rose	12	Elizabeth Marie	36
INGERSALL, Grover	46	Emma Lucile	36
INGLES, David Nelson	43	Frederick A.	36
Mary Tracy	43	Howard Earl	37
JOHNSON, Mamie Pearle	37	Marion Frederick	37
JONES, Walter	21	Portia	37
JORDON, Myrtle	37	William Warren	36
KEYES, Glenn Parker	38	MARTIN, Bradley	18
John Henry	37	MARTINIE, Mary Arvilla	38
Lenoard Crites	38	Lucy Mary	38
Mayme	38	MATTISON, Sarah A.	31
LANGWORTHY, Floyd Edwin	45	MAWHIRTER, Cecil Marie	25
Leslie David	45	Glen Everett	25
Leta Pearl	45	Harold William	25
Louis	45	Ray Davis	25
Rex Cecil	45	Robert Frederick	25
LEE, Clarence	21	Vera Jane	25
LIGGETT, Etta Nora	8	MERRILL, Alva	19
LITTLE, Earl W.	39	Ann Lee	20
Edward W.	39	Clifford	20
LLOYD, Sextus H.	39	Mabel	19
McBRIDE, Hazel Alta	32	Meridith Lewis	20
Retta Mary	32	MESNER, Lillie Belle	37
Robert	32	MOONEY, William M.	17
Samuel H.	31	MOSS, Lewis	28
McAFEE, Anna Louise	40	MOYER, Hattie	10
Gladys Marie	40	MONTGOMERY, Mary Ellen	40
John Thomas	40	MURPHEY, Andrew J.	45
McCULLEY, Beulah	21	NASH, Rose Evaline	11
Charles A.	21	NELSON, Claude C.	13
Clyde R.	21	Cora	45
Delmer	22	Richard A.	14
Emma L.	21	NEWELL, Lyda	28
Hazel	21	NOLTE, Andrey	21
Grace	21	George	21
Laurence	21	Nettie	21
Mary E.	21	Tuyla	21
Ruth	22	Vada	21
Violet	21	OLMSTEAD, Flora	28
Virgil	21	George	28
Wanneta	22	Mary	28
William E.	20	OSBORNE, George W.	33

SAXTON GENEALOGY

Fifty-one

PARKER, Bertie	45	Charles Edward	35
Edward	44	Charles Lewis	14
Frank	45	Cheryl Retta	35
George Augustus	44	Clifford Frederick	15
Ira	44	Cornelia	31
Leona	45	Craige	34
PATTERSON, Nellie Lee	20	Daniel Wetzel	43
PERISHO, Mary Elma	37	Datio Clay	43
PHILLIPS, Herbert	21	Della Jane	14
PIPER, Albert Clarence	14	Dorothy Maxineen	39
Albert McCoy	14	Edward Bryant	39
Eldon Lloyd	14	Edward Ray	39
Vernon Clarence	14	Eliza Ellen	18
RAMSAY, Flora M.	28	Ella Belle	45
Gaylord W.	20	Emily Henrietta	18
Lillian A.	28	Emogene M.	34
Mary Jane	15	Esther Fern	39
Thomas Benton	28	Ettie	35
Walter	27	Ettie S.	34
RICE, Julia Ann	30	Eunice Gertrude	16
Katie Irene	30	Eva Pearl	39
ROOD, Edna Estella	42	Everett Frederick	39
George Burrell	42	Florence Elizabeth	44
George Harvey	43	Forest Rose	44
Harry Lee	43	Frederick Lewis	15
Tracy Fannie	43	Frederick Mathias	14
Warren Ray	42	Frederick Sebra	5
Wayne R.	43	George B.	35
SARGENT, Bert M.	33	George M.	34
Earl	33	George Ray	45
George Dow	34	George O.	5
Glen	33	George Wesley	40
John M.	33	Gertrude A. C.	39
Lena Bell	34	Giles Delos	14
Leta	33	Gladys (single)	34
Marion	33	Gladys June	35
Mary Elizabeth	34	Glenis Violet	45
Tracy	34	Harry	45
SAXTON, Adelia	5	Henrietta	19
Adelia	30	Herbert	33
Alfred	35	Herbert Lewis	16
Andrew Addison	18	Homer Fay	43
Anathraca Julia	20	Ina May	45
Arnold B.	5	James	5
Benjamin R.	30	James	41
Bertha Myrtle	16	James Ray	38
Bertha Laura	45	Jane	41
Bessie A.	41	Jessie	45
Claude Abbott	43	Joshua Pierce	35

Julia Salome	16	Dana Ray	46
Lena Malissa	45	Rolland John	46
Leona Young	14	SHAFFER, Gaylord H.	28
Lewis David	45	Rufus E.	28
Lillie Belle	46	SHERWOOD, Arthur B.	23
Lloyd Keith	16	Catherine E.	23
Lorenzo George	35	Clarence T.	22
Lucy Elnora	39	Dorothy P.	23
Mabel Mirta	45	Emmett C.	22
Maggie May	44	Emmett C.	22
Mamie Edith	46	Ernin O.	23
Marie Burnice	15	Homer G.	22
Marie	30	Jessie E.	22
Mary Ann	19	Kempt	23
Mary Gertrude	39	Martha L.	23
Mary S.	33	Maxine P.	23
Milton Ray	38	Melva L.	23
Minnie Elizabeth	14	Mildred N.	23
Morris	41	Neoma V.	23
Mortimer Jay	41	Pearl M.	23
Mortimer Oscar	41	Raymond L.	23
Myrtle A.	34	Sarah J.	22
Nancy Elizabeth	5	Seth W.	23
Phoebe Angeline	23	Thomas M.	22
Rebecca Corning	16	Thomas M.	22
Rhoda	5	Wilber F.	23
Rhoda Ann	5	Winnie L.	22
Robert	41	Wood A.	23
Rose Rena	45	SHIPMAN, Rose Belle	31
Royce Clarke	16	SLIGER, Joetta Mabel	24
Ruth	41	SMITH, Edith	28
Ruth Anarah	16	Gladys	35
Salome P.	5	John L.	28
Samuel Ray	41	Ora M.	28
Sarah Elizabeth	31	Walter H.	28
Sarah P.	5	STEVENS, Nell B.	34
Stephen Ray	43	STILES, George Albin	41
William Alonzo	38	Harold	41
William H.	41	Jay	41
Willard Ray	35	Margaret	41
William I.	34	Rosetta	38
William P.	33	Vivian	41
Wilmer Andrew	15	STODDARD, Etta Clarendia	40
Winnie	34	Gerald Otis	40
Worthington Ray	42	Irene Bernice	40
Virginia Annetta	42	James Otis	40
SCHAFF, Ann	23	Lossin Wilber	40
SEITZINGERIN, Mamie M.	22	Lenora	40
SEVERANCE, Mamie M.	46	Mary Arvilla	40

SAXTON GENEALOGY

Fifty-three

Mina Katherine	40	Rose Adelia	27
Scott Winfield	39	Thomas Franklin	26
Thelma Mae	40	Walter Herbert	27
TAUTFEST, Celesta	43	WEST, Minos	16
TAYLOR, Georgia	25	WHITE, Roy C.	19
Guy M.	45	WHITNAH, Arthur E.	46
Miles E.	45	Edward Ray	46
Ray John	45	Hazel Dorothy	46
TERRY, Leora Gertrude	16	Luella Belle	46
THOMAS, Lewis T.	44	Luella Belle	46
Percey Wardner	44	Lyle Alton	46
THOMPSON, Jennie A.	22	Margaret Evelin	46
THORNGATE, Bell	43	Nina May	46
TILTON, Rose	41	WHITTIER, Anna Sarah	30
TINDAL, John Malcolm	39	WILLIAMS, Glen Edward	32
WELSH, Anna Thraca	27	Herbert McBride	32
Charles Holmes	27	Herbert O.	32
Henry	26	Lillis Effie	32
Jacob	26	WOOD, Jessie	19
Julia A.	26	WOOLLEY, Avarintha	28
L. B.	26	VAN HORN, Dole R.	42
Mary C.	27	George Everett	42
Montigny Frederick	26	Jay	42
Robigney Jacob	26	Ross Rude	42
Robigney Jacob (2nd)	27	YOUNG, Jane M.	14
Robigney Jacob (3rd)	27		

State Classification

**By Cities and Towns Alphabetically Arranged With Complete Addresses of All
Living at Time of Going to Press in 1923**

ARKANSAS

BENTONVILLE—Horstman, Mrs. Rose A.	27
Horstman, Bert S.	27
Horstman, Bert S.	27
Horstman, Sanford	27
Welsh, Robigney Jacob, Route No. 3	26
Welsh, Mrs. Robigney Jacob, Route No. 3	26
Welsh, Walter H.	27
Welsh, Mrs. Walter H.	27
GENTRY—Severance, Mrs. Mamie	46
Rolland, John	46
Alberta, Marie	46

CALIFORNIA

BRAWLEY—Hurlburt, Arthur C.	11
Hurlburt, Mrs. Arthur C.	11
CHULA VISTA—Sherwood, Arthur B.	23
Sherwood, Mrs. Arthur B.	23
Sherwood, Martha L.	23
EL MODENA—Bartley, Mrs. Lillie L.	24
Bartley, William	24
FRESNO—Sherwood, Emmett C., 1911 Fresno St.	22
FULLERTON—Davis, Everett C., 239 West Amerige St.	23
Davis, Mrs. Everett C., 239 West Amerige St.	23
KERNVILLE—Herndon, Mrs. Olive M.	25
Herndon, Hollis	25
LONG BEACH—McBride, Mrs. Effie A., 803 East Eleventh St.	31
McBride, Samuel H.	31
Williams, Mrs. Retta M., 1633 Linden Ave.	32
Williams, Herbert O.	32
Williams, Herbert McBride	32
Williams, Glen E.	32
OAKLAND—Nolte, Mrs. Emma L., 914 Twenty-second St.	21
Nolte, George, 914 Twenty-second St.	21
Nolte, Nettie, 914 Twenty-second St.	21
Nolte, 914 Twenty-second St.	21
Nolte, Vada, 914 Twenty-second St.	21
Nolte, Audrey, 914 Twenty-second St.	21
RIVERSIDE—Rood, Warren Ray, 2056 Howard Ave.	42
Rood, Mrs. Warren Ray, 2056 Howard Ave.	42
Rood, Wayne R., 2056 Howard Ave.	43

CALIFORNIA—Continued

SAN DIEGO—Hurlburt, Clifford G., 1229 Eighth St.	8
Hurlburt, Ralph E., 3212 Brant St.	10
Hurlburt, Mrs. Ralph E., 3212 Brant St.	10
Hurlburt, Geo. Gordon, 3212 Brant St.	10
SANTA ANA—Crites, Mrs. William F.	38

COLORADO

AKRON—Hurlburt, Lewis E.	10
Hurlburt, Mrs. Lewis E.	10
Hurlburt, Harold H.	10
Hurlburt, Bernard B.	10
Hurlburt, Coid C.	10
AUSTIN—Doughty, Mrs. Addie	32
Doughty, Carl	32
Doughty, Gilbert H.	32
DELTA—Gilbert, Oscar D.	31

FLORIDA

NEW SMYRNA—Rood, Harvey Lee	43
Rood, Mrs. Harvey Lee	43
Rood, George H.	43

IDAHO

BUHL—Saxton, Claude A., Route No. 1	43
Saxton, Mrs. Claude A., Route No. 1	43
GRANGERVILLE—Gillett, Mrs. Emma M.	36
Gillett, Walter D.	36
Gillett, Ray A.	36
Gillett, Clara F.	36
Gillett, Phoebe E.	36
Gillett, Lois G.	36
Gillett, Esther G.	36
Gillett, Frank C.	36
Gillett, Mrs. Frank C.	36
Gillett, Mary M.	36

ILLINOIS

CHILLICOTHE—Goodwin, Mrs. Mary Ann	19
Goodwin, William	19
Goodwin, Mrs. William	19
Goodwin, Lewis H.	19
Goodwin, Mary E.	19
Merrill, Clifford	20
Merrill, Mrs. Clifford	20
Merrill, Meredith L.	20
Merrill, Ann Lee	20
Ramsey, Thomas B.	28
Ramsey, Mrs. Thomas B.	28
Ramsey, Mrs. Mary C.	27
Ramsey, Walter S.	27
Ramsey, Gaylord W. (single)	28
CORNELL—Gill, Mrs. Bertha M.	16

ILLINOIS—Continued

Gill, Earl J.	16
Gill, Lewis E.	16
Gill, Verna M.	16
FLANIGAN—Saxton, Mrs. Frederick L.	15
Saxton, Clifford F.	16
Saxton, Herbert L.	16
Saxton, Mrs. Herbert L.	16
Saxton, Ruth A.	16
Saxton, Royce C.	16
Saxton, Lloyd K.	16
GALESBURG—Wright, Mrs. Mabel, 570 South Henderson St.	19
Wright, Roy C., 570 South Henderson St.	19
LONG POINT—Olmstead, Flora	28
Olmstead, Mary	28
Shafer, Mrs. Lillian A.	28
Shafer, Rufus E.	28
Shafer, Gaylord H.	28
Smith, Mrs. Flora M.	28
Smith, John L.	28
Smith, Walter H.	28
Smith, Ora M.	28
MIDDLETOWN—Armintrout, Mrs. Mary A.	40
Armintrout, Charles	40
Armintrout, Paul E.	40
Armintrout, Floyd A.	40
Armintrout, Leota Mae	40
Stoddard, Scott Winfield	39
PEORIA—Merrill, Alva, 114 La Salle Ave.	19
WEST BROOKLYN—Stiles, Mrs. Bessie A.	41
Stiles, Jay	41
Stiles, George A.	41
Stiles, Vivian	41
Stiles, Herald	41
Stiles, Margaret	41
WILLIAMSVILLE—McAfee, Mrs. Etta L.	40
McAfee, John T.	40
McAfee, Gladys M.	40
Stoddard, James O.	40
Stoddard, Lenora	40
Stoddard, Thelma Mae	40

INDIANA

INDIANAPOLIS—Little, Mrs. Gertrude A. C., Eastern Ave.	39
Little, Earl W., Eastern Ave.	39
Little, Edward W., Eastern Ave.	39
Saxton, Edward B., 4135 Carlton St.	39
Saxton, Mrs. Edward B., 4135 Carlton St.	39
Saxton, Milton Ray, 3425 Graceland Ave.	38
Saxton, Mrs. Milton Ray, 3425 Graceland Ave.	38

INDIANA—Continued

Saxton, Edward H., 3425 Graceland Ave.	39
Saxton, Mary G., 3425 Graceland Ave.	39
Saxton, Willard A., 3425 Graceland Ave.	38
Saxton, Mrs. Willard A., 3425 Graveland Ave.	38
Saxton, Eva P. (single), 3425 Graceland Ave.	39
Saxton, Everett F. (single), 3425 Graceland Ave.	39
Tindal, Mrs. Esther F., 423 Jackson St.	39
Tindal, John M., 423 Jackson St.	39

KANSAS

ANTHONY—McCulley, Charles A., 226 West Main St.	21
McCulley, Mrs. Charles A., 226 West Main St.	21
McCulley, Violet, 226 West Main St.	21
McCulley, Lawrence, 226 West Main St.	21
McCulley, Beulah, 226 West Main St.	21
McCulley, Hazel, 226 West Main St.	21
McCulley, Virgil, 226 West Main St.	21
Jones, Mrs. Grace	21
Jones, Walter	21
COPELAND—Sherwood, Seth W., Gray County	23
Sherwood, Mrs. Seth W., Gray County	23
Sherwood, Wilber F., Gray County	23
Sherwood, Dorothy P., Gray County	23
Sherwood, Melva L., Gray County	23
EL DORADO—West, Mrs. Rebecca C., 209 Griffith St.	16
West, Minos, 209 Griffith St.	16
HUDSON—Clarke, Theo. Clifford	30
Clarke, Mrs. Theo. Clifford	30
Clarke, Walter F.	30
Clarke, Ruby N.	30
Clarke, Florence M.	30
Clarke, Charles W.	30
Clarke, Clarinda F.	30
GARDEN CITY—Sherwood, Homer G., South Route	22
Sherwood, Mrs. Homer C., South Route	22
Sherwood, Clarence T., South Route	22
Sherwood, Mildred N., South Route	23
Sherwood, Wood A., South Route	23
Sherwood, Kemp, South Route	23
HUTCHINSON—Baldwin, Mrs. Nellie F.	30
Baldwin, Ernest F.	30
Baldwin, Lisle D.	30
Clarke, Mrs. Joshua, 128 E West	28
INGALLS—Mawhirter, Mrs. Earah M. O., Route No. 1	25
Mawhirter, Robert F., Route No. 1	25
Mawhirter, Celia M., Route No. 1	25
Mawhirter, Glenn E., Route No. 1	25
Mawhirter, Ray D., Route No. 1	25
Mawhirter, Vera J., Route No. 1	25

KANSAS—Continued

Mawhirter, Harold W.	25
LYONS—McCulley, Mrs. Lucinda V.	21
McCulley, William E.	21
Phillips, Mrs. Mary E.	21
Phillips, Herbert	21
MONTEZUMA, Hantla, Mrs. Lena L., Route No. 2	24
Hantla, Willis C., Route No. 2	24
Hantla, Bessie M., Route No. 2	24
Hantla, Mabel I., Route No. 2	24
Hantla, Celia L., Route No. 2	24
Hantla, Wilma F., Route No. 2	24
Hantla, Willis L., Route No. 2	24
Hantla, Not Named, Route No. 2	24
ST. JOHN—Brodie, Mrs. Ollie J., R. F. D. No. 5	29
Brodie, Corey L., R. F. D. No. 5	29
Brodie, Dale C., R. F. D. No. 5	29
Brodie, Royal W., R. F. D. No. 5	29
Brodie, Edna M., R. F. D. No. 5	29
Brown, Mrs. Pearle M.	23
Brown, William E.	23
Clarke, Homer W., R. R. No. 5	30
Clarke, Mrs. Homer W., R. R. No. 5	30
Clarke, Dora M., R. R. No. 5	30
Clarke, Ollie F., R. R. No. 5	30
Clarke, Wade J., R. R. No. 5	30
Clarke, Fred L., R. R. No. 5	30
Clarke, David J., R. R. No. 5	30
Clarke, Elmer J., R. R. No. 5	30
Clarke, Mollie F., R. R. No. 5	30
ST. JOHN—Cornwall, Mrs. Anna T., Stafford County	27
Cornwall, Herbert J., Stafford County	27
Cornwall, Mabel, Stafford County	27
Cornwall, Lenora, Stafford County	27
Davis, Reuben E.	24
Davis, Mrs. Reuben E.	24
Davis, Mary M.	24
Davis, Frank O.	24
Davis, Edeth P.	24
Davis, Ruby F.	24
Davis, David C.	24
Davis, Wilber E.	24
Frazee, Mrs. Myrtle M., 701 North Main St.	24
Frazee, George E., 701 North Main St.	25
Frazee, Junita, 701 North Main St.	25
Frazee, Louise, 701 North Main St.	25
Frazee, Dick, 701 North Main St.	25
Sherwood, Mrs. Eulalia C., 112 South Main St.	22
Sherwood, Thomas M., 112 South Main St.	22

KANSAS—Continued

Sherwood, Jessie E.	22
Sherwood, Mrs. Jessie E.	22
Sherwood, Emmett C.	22
Sherwood, Thomas M.	22
Sherwood, Ernin O.	23
Sherwood, Mrs. Ernin O.	23
Sherwood, Catherine E.	23
Sherwood, Raymond L.	23
Sherwood, Naoma V.	23
Welsh, Robigney J.	27
Welsh, Mrs. Robigney J.	27
Welsh, Robigney, 3rd	27
Welsh, Charles W.	27
WICHITA—McCulley, Clyde R., 629 East Fourteenth St.	21
McCulley, Mrs. Clyde R., 629 East Fourteenth St.	21
McCulley, Ruth, 629 East Fourteenth St.	22
McCulley, Waneta, 629 East Fourteenth St.	22
McCulley, Delmer, 629 East Fourteenth St.	22

MICHIGAN

EAST LANSING—Saxton, Lorenzo G.	35
Saxton, Mrs. Lorenzo G.	35
Saxton, Cheryl R.	35
Saxton, Gladys J.	35

MISSOURI

KANSAS CITY—Glaze, Walter C., 1107 East Fifteenth St.	25
Glaze, Mrs. Walter C., 1107 East Fifteenth St.	25

MINNESOTA

DODGE CENTER—Ingersoll, Mrs. Lillie B.	46
Ingersoll, Grover	46
Langworthy, Mrs. Jessie A.	45
Langworthy, Lewis	45
Langworthy, Floyd E.	45
Langworthy, Leta P.	45
Langworthy, Leslie D.	46
Langworthy, Rex C.	46
Murphey, Mrs. Lena M.	45
Murphey, Andrew J.	45
Taylor, Miles E.	45
Saxton, Lewis D.	45
Saxton, Mrs. Lewis D.	45
Saxton, Ina M.	45
Saxton, Mabel M.	45
Saxton, Harry E.	45
Saxton, Rose R.	45
Saxton, Bertha L.	45
Saxton, Glennis V.	45
Whitnah, Edward Ray	46
Whitnah, Lyle Alton	46

MINNESOTA—Continued

Whitnah, Margaret E.	46
Whitnah, Luella B.	46
Whitnah, Hazel D.	46
Whitnah, Nina M.	46
ELUCID—Stoddard, Lossin W.	40
Stoddard, Mrs. Lossin W.	40
Stoddard, Gerald	40
KASSON—Edison, Mrs. Myrtle A.	34
Edison, Harry	34
Edison, Ralph S.	34
MINNEAPOLIS—Beard, Mrs. Antris S. A., University Ave., Southeast ...	25
Beard, George M., University Ave., Southeast ...	25
ROCHESTER—Parker, Mrs. Florence E., South Beaver St., R. No. 8 ...	44
Parker, George A., South Beaver St., R. No. 8 ...	44
Parker, Ira, South Beaver St., R. No. 8 ...	44
Parker, Edward, South Beaver St., R. No. 8 ...	44
Parker, Leona, South Beaver St., R. No. 8 ...	45
Parker, Bertia, South Beaver St., R. No. 8 ...	45
ST. CHARLES—Saxton, Gladys (single) ...	34
Saxton, Willard P.	33
Saxton, Mrs. Willard P.	33
WARBA—Gilbert, Roy D.	32
Gilbert, Mrs. Roy D.	32
Gilbert, Benton R.	32

MONTANA

BILLINGS—Piper, Mrs. Leona Y., Box 1183 ...	14
Piper, Vernan C., Box 1183 ...	14
Piper, Albert M., Box 1183 ...	14
Piper, Eldon L., Box 1183 ...	14
CONRAD—Mooney, Mrs. Luella May ...	17
Mooney, William M.	17
MONDAK—Saxton, Willard I.	33
Saxton, Mrs. Willard I.	33
Saxton, Herbert	33
Saxton, Craig	33

NEBRASKA

ARCHER—Keyes, Mrs. Rose E.	37
Keyes, John H.	37
Keyes, Leonard C.	37
Keyes, Mayme	38
Keyes, Glen P.	38
Marsh, Mrs. Virginia S., R. No. 1 ...	36
Marsh, Frederick A., R. No. 1 ...	36
Marsh, Erma L., R. No. 1 ...	36
Marsh, Elizabeth M., R. No. 1 ...	36
Marsh, William W., R. No. 1 ...	36
Marsh, Portia, R. No. 1 ...	36
Marsh, Earl C.	37

NEBRASKA—Continued

Marsh, Mrs. Earl C.	37
Marsh, Howard E.	37
Marsh, Marion F.	37
Marsh, Mrs. Marion F.	37
CENTRAL CITY—Crites, Mrs. Clay H.	37
Crites, Howard B.	37
Crites, Mildred C.	37
Crites, Everett C.	37
Crites, Raymond N.	37
Crites, David E.	37
Crites, Mrs. David E.	37
Crites, Ethel M.	37
Crites, Francis W.	37
Crites, Mrs. Phoebe A., 312 Ave. C	35
Saxton, James Ray (single)	38
LEXINGTON—Hannah, Mrs. Ethel M., Route No. 2	38
Hannah, Phoebe E.	38
Hannah, Ernest E.	38
Hannah, Evan E.	38
FREEMONT—McGiverin, Mrs. Forest Rose, 645 East Sixth St.	44
McGiverin, Frances, 645 East Sixth St.	44
Colson, Mrs. Ethel	44
Colson, Paul	44
LINCOLN—Saxton, Homer F.	43
Saxton, Mrs. Homer F.	43
NORTH LOUP—Van Horn, Mrs. Edna E.	42
Van Horn, Jay	42
Van Horn, Dole	42
Van Horn, Ross R.	42
Van Horn, George E.	42
SEWARD—Hamlin, Joseph J.	16
Konkright, Mrs. Lunetta E.	17
Konkright, Lewis S.	17
UTICA—Coatney, Mrs. Irene M.	12
Coatney, Leslie W.	12
Coatney, Ernest L.	12
Coatnel, Leon K.	12
Hurlburt, Ernest L.	11
Hurlburt, Mrs. Ernest L.	11
Hurlburt, Charles F.	12
Hurlburt, Mrs. Charles F.	12
Hurlburt, Una Rose	12
Hurlburt, Ino Louise	12
Hurlburt, Raymond L.	12
Hurlburt, Mrs. Raymond L.	12
Nelson, Mrs. Nancy E.	13
Nelson, Richard A.	13

NORTH DAKOTA

FARGO—Taylor, Ray John, 226½ Broadway	45
Taylor, Mrs. Ray John, 226½ Broadway	45

OKLAHOMA

AVARD—Clarke, Ralph O.	29
Clarke, Mrs. Ralph O.	29
MARSHALL—Clarke, Jay	26
Clarke, Mrs. Jay	26
Clarke, Elizabeth F.	26
Clarke, Arthur C.	26
Clarke, Ople O.	26
WAYNOKA—Clarke, Clarence A.	29
Clarke, Mrs. Clarence A.	29
Clarke, Wavie T.	29
Clarke, Ray C.	29
Clarke, Clyde A.	29
Clarke, Goldie E.	26
Fielder, Mrs. Pearl M.	29
Fielder, John F.	29

OREGON

UNION—Saxton, Mrs. Daniel W.	43
-----------------------------------	----

PENNSYLVANIA

BELLWOOD—Derrick, Charles T.	44
Derrick, Francis	44

SOUTH DAKOTA

ARMOUR—Allen, Mrs. Julia A.	26
Allen, Alden	26
BRUCE—Osborne, Mrs. Mary S.	33
Sargent, Bert M.	33
Sargent, Mrs. Bert M.	33
Sargent, Leta	33
Sargent, Earl	33
Sargent, Marion	33

UTAH

SALT LAKE—Kimball, Mrs. Hazel A., 336 S. W. Temple	32
Kimball, J. Earle, 336 S. W. Temple	32
Kimball, Mary V.	32

WISCONSIN

BELoit—Thomas, Mrs. Maggie M., 1020 Copeland Ave.	44
Thomas, Lewis, 1020 Copeland Ave.	44
Thomas, Percy W.	44
MILTON—Ingles, Mrs. Tracy F.	43
Ingles, David N.	43
Ingles, Mary T.	43
Rood, Mrs. Virginia A., Rock County	42
Rood, George B., Rock County	42
OSHKOSH—Sargent, George D.	34
Sargent, Mrs. George D.	34

WISCONSIN—Continued

	Sargent, Marie E.	34
OSSEO—	Coon, Benjamine F., R. R. No. 2	31
	Coon, Mrs. Benjamine F., R. R. No. 2	31
	Coon, Marshall, R. R. No. 2	31
	Coon, Dorris, R. R. No. 2	31
	Coon, Morris, R. R. No. 2	31
RIPON—	Corliss, Mrs. Lena B., 638 Watson St.	34
	Corliss, Frank, 638 Watson St.	34
	Corliss, Elsie L., 638 Watson St.	34
	Corliss, Ethel I., 638 Watson St.	34
	Corliss, Donovan S., 638 Watson St.	34
	Corliss, Frank E., 63 8 Watson St.	34
	Lloyd, Mrs. Etta	35
	Lloyd, Sextus H.	35
	Saxton, George B., 317 Tygert St.	35
Saxton,	Mrs. George B., 317 Tygert St.	35

CANADA

VARA SACK—	Saxton, George W.	40
	Saxton, Mrs. George W.	40
	Saxton, William H.	41
	Saxton, Mrs. William H.	41
	Saxton, Robert	41
	Saxton, Ruth	41
	Saxton, Morris	41