A GENEOLOGY

OF THIS BRANCH OF

THE SERVISS FAMILY

IN AMERICA

FROM 1751 TO 1912

TRACED AND COMPILED BY

THE LATE DR. DANIEL S. YOUNG

AND

JOHN J. VAN DER VEER

10 LINCOLN AVENUE

AMSTERDAM, N. Y.

AMSTERDAM, N. Y.

EVENING RECORDER PRINT

1912

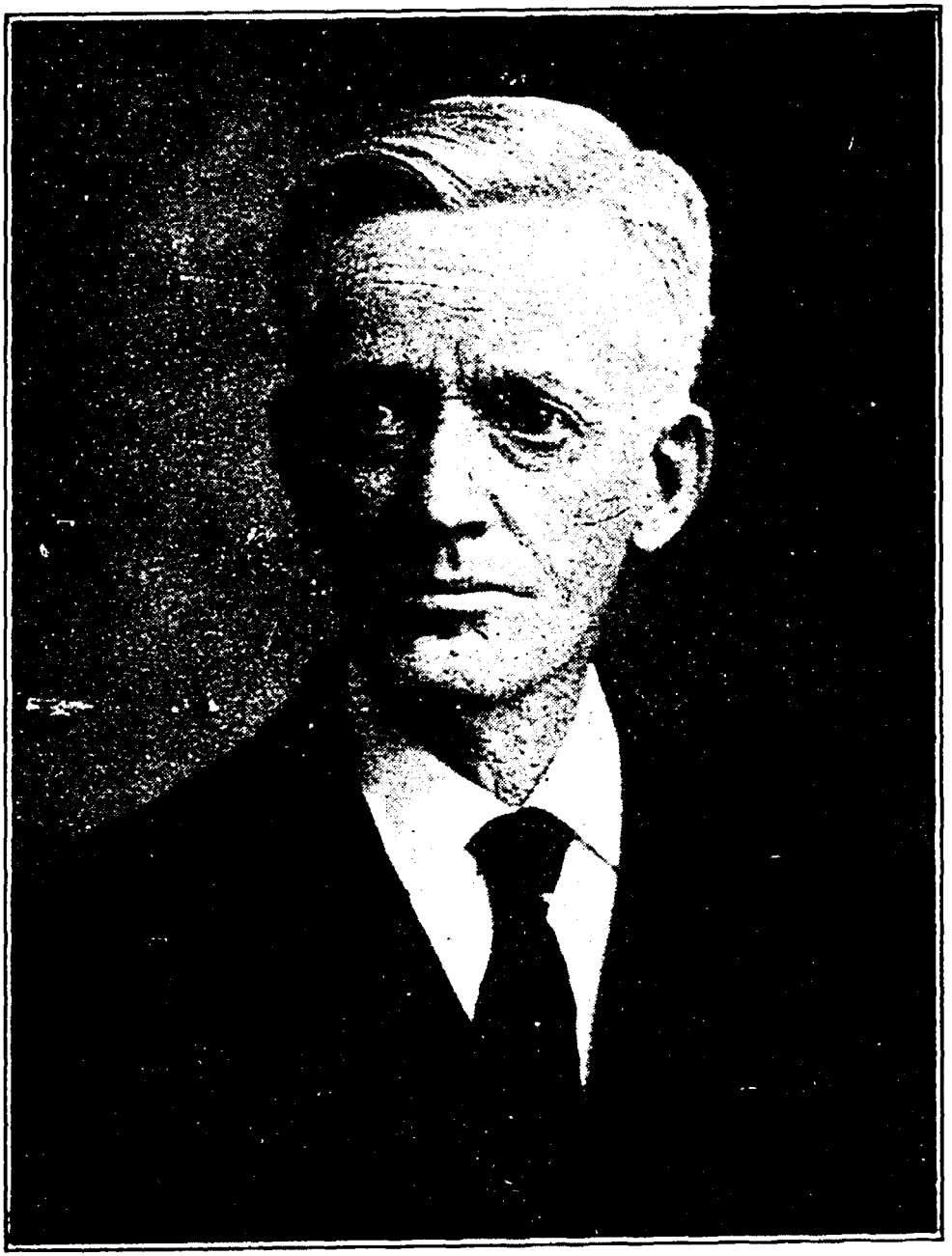

YOUR HUMBLE SERVANT, JOHN J. VAN DER VEER.

INTRODUCTION.

Most of the records of this geneology were gathered by my cousin, Dr. Daniel S. Young, of Cincinnati, Ohio. He worked patiently for many years during his vacations to gather these statistics. But life with him was too short, and he died leaving this work unfinished. After a time I undertook to complete it. I have traced some branches of the family he did not have and have carried others down to date. I have secured the war record in the revolution of our ancestor, George Serviss, No. 2, who was born February 23, 1753, and died May 3, 1833. He served in Col. Fredrick Fisher's third regiment of Tryon county militia as per roster of the army of the state of New York, in the war of the revolution, as complied by Comptroller James A. Roberts' 2d edition, page 181. Any person in this geneology who can trace their descent to said George Serviss, No. 2, can join the patriotic societies of the day without other statistics.

Any one who can trace to Christian Serviss, No. 3, can join. as he served in the same regiment with his brother George, as per roster of the army, page 181.

I have endeavored to make this geneology as simple to trace back as is possible. I give each individual a birth number and this same number is carried before their name when they marry, which makes it very easy to trace families.

GENEOLOGY.

1 Margaret Serviss b. Sept. 3, 1751, d. May 3, 1833.
2 George Serviss b. Feb. 23, 1753, d. Feb. 9, 1812.
3 Christian Serviss.
4 John Serviss.
5 Peter Serviss.

1 Margaret Serviss m. Peter Warren Young.
6 Peter Young b. Dec. 12, 1776, d. May 31, 1853.
7 Elizabeth Young.
8 Margaret Young.

6 Peter Young m. Sarah Serviss, Dec. 23, 1797.
9 Mary Young b. July 30, 1799, d. Feb. 28, 1859.
10 Peter P. Young b. Nov. 6, 1800, d. Feb. 12, 1877.
11 Ann Serviss b. Jan. 30, 1803, d. Aug. 24, 1884.
12 William Serviss b. March 23, 1805, d. March 26, 1882.
13 Sophiah E. Serviss b. Feb. 11, 1807, d. Sept. 6, 1859.
14 Winslow P. Serviss b. Jan. 30, 1809, d. May 21, 1856.
15 Ameri Serviss b. Jan. 3, 1811, d. March 23, 1872.
16 Athaliah Serviss b. April 24, 1813, d. Dec. 13, 1848.
17 Sarah M. Serviss b. Nov. 21, 1815, d. Dec. 15, 1879.
18 Alvina Serviss b. Nov. 21, 1818, d. Aug. 10, 1876.
19 George S. Serviss b. Feb. 19, 1821, d. Aug. 19, 1822.

9 Mary Young m. Garret B. Van der Veer, May 13, 1824.
20 Peter Van der Veer b. June 21, 1825, d. June 4, 1887.
21 Catherine Van der Veer b. Nov. 28, 1826.
22 Sarah Ann Van der Veer b. Nov. 28, 1828, d. Dec. 8, 1903.
23 Jane Van der Veer b. Jan. 16, 1831.
24 John J. Van der Veer b. June 2, 1833.
25 Tunis Van der Veer b. Oct. 31, 1835.
26 William S. Van der Veer b. Oct. 8, 1837.
27 George Van der Veer b. March 28, 1840.
28 Henry Van der Veer b. Apl. 11, 1842, d. Sept. 17, 1842.

20 Peter Y. Van der Veer m. Rachel Van der Veer, Sept. 5, 1850.
29 Emma Van der Veer b. Jan. 13, 1852.
30 John Van der Veer b. Dec. 4, 1853.
31 Garret H. Van der Veer b. Sept. 26, 1857.
32 Mary Y. Van der Veer b. March 10, 1859, d. Feb. 23, 1865.
33 Nettie Van der Veer b. Sept. 29, 1861, d. March 2, 1865.
34 Ella Van der Veer b. Nov. 27, 1863, d. Aug. 1, 1882.
35 Seward Van der Veer b. Jan. 20, 1866, d. Dec. 4, 1887.

29 Emma Van der Veer m. John L. Groat, Sept. 12, 1888.

30 John Van der Veer m. Arribella Marcellus, Dec. 30, 1885.
36 Clarence Van der Veer b. July 30, 1887.

31 Garret H. Van der Veer m. Fanny Groat, Sept. 22, 1886.
37 Ella Van der Veer b. Sept. 27, 1887.
38 Anna E. Van der Veer b. Oct. 24, 1889, d. Jan. 17, 1897.
39 Nelson T. Van der Veer b. Oct. 12, 1891, d. Dec. 19, 1892.

40 Elbert Van der Veer b. Dec. 11, 1893.
41 Willard Van der Veer b. Aug. 16, 1897.

37 Ella Van der Veer m. D. Schuyler Van Horn, Oct. 19, 1911.

21 Sarah Ann Van der Veer m. R. Taylor Johnson, Mch. 19, 1846.
42 Mary Jane Johnson b. Feb. 24, 1848, d. Nov. 29, 1876.
43 Cornelia Johnson b. June 26, 1850.
44 Frank P. Johnson b. Aug. 8, 1852, d. March 31, 1882.
45 Henrietta V. Johnson b. March 28, 1855, d. Feb. 14, 1858.
46 Garret V. Johnson b. Sept. 30, 1872.

42 Mary Jane Johnson m. Jas. McCann, Dec. 23, 1875.
47 Mary McCann b. Nov. 6, 1876, d. June 22, 1877.

43 Cornelia Johnson m. Everett Van Epps, Jan. 5, 1875.
48 William Van Epps b. Oct. 7, 1875, d. Oct. 22, 1876.
48½Robert J. Van Epps b. Dec. 21, 1878.

46 Dr. Garret V. Johnson m. Mary Jane Fennwick, Aug. 30, 1899.
49 Mary Catherine Johnson b. Dec. 19, 1900.
49½Elsie Sarah Johnson b. Sept. 15, 1907.

23 Jane Van der Veer m. Ruben M. Hartley, March 16, 1858.
50 Mary B. Hartley b. March 14, 1859.
51 Robert M. Hartley b. Jan. 10, 1862.
52 Garret V. Hartley b. Jan. 1, 1864.

50 Mary B. Hartley m. Horace Walwrath, Oct. 4, 1882.
53 Jennie H. Walwrath b. June 15, 1902.

51 Robert M. Hartley m. Fanny Pierce, March 11, 1897.

52 Garret V. Hartley m. Clara Luke, Sept. 22, 1888.
54 Abbie M. Hartley b. Oct. 23, 1889.
55 Myra Hartley b. Sept. 9, 1892, d. Nov. 1, 1911.

24 John J. Van der Veer m. Jane A. Van Evera, June 19, 1861.
56 Ada Van der Veer b. Dec. 16, 1862.
57 Mary Van der Vee b. Sept. 9, 1865.

56 Ada Van der Veer m. James A. Smeallie, Feb. 25, 1885.
58 John Van der Veer Smeallie b. Dec. 18, 1885.
59 Katherine K. Smeallie b. June 18, 1888.
60 Henry W. Smeallie b. Apl. 4, 1900.
61 Mary L. Smeallie b. June 1, 1903, d. Dec. 25, 1904.

26 William S. Van der Veer m. S. Augusta Parks, Sept. 5, 1863.
62 Mary E. Van der Veer b. Apl. 12, 1864.
63 Catherine Van der Veer b. Apl. 20, 1866.
64 J. Howard Van der Veer b. Jan. 2, 1868.
65 G. Herbert Van der Veer b. June 27, 1873.

62 Mary E. Van der Veer m. Charles Schuyler, Jan. 1, 1890.
69 Eleanor Schuyler b. Jan. 21, 1891.
70 Catherine Schuyler b. July 3, 1899.
71 George H. Schuyler b. March 16, 1904.

69 Eleanor Schuyler m. Richard D. De Forest, Nov. 2, 1910.

63 Catherine Van der Veer m. Leonard Sweet, Sept. 3, 1890.
72 Harold Sweet b. Oct. 13, 1894.
73 Howard Sweet b. Nov. 19, 1896.
74 Alice V. Van der Veer b. Aug. 28, 1905.

64 J. Howard Van der Veer m. Lenora Kingsley, June 3, 1891.
75 Elinor Pearl Van der Veer b. June 5, 1899.

65 G. Herbert Van der Veer m. 1st Flora Carter, Aug. 20, 1891.
m. 2d Emma Rummel, Jan. 9, 1909.

27 George Van der Veer m. Bell McCann, Oct. 18, 1876.
76 George M. Van der Veer b. Sept. 12, 1878, d. Dec. 18, 1887.

10 Peter P. Young m. Ann Schuyler, March 25, 1824.
77 Daniel Schuyler Young b. June 25, 1827, d. Feb. 21, 1903.
78 Elizabeth Young b. March 20, 1829.
79 William Young b. March 18, 1835,d.
80 Mary A. Young b. Dec. 26, 1833, d. in infancy.
81 George Young b. Dec. 18, 1836.

82 Mary A. Young b. May 7, 1838.
83 Henry Clay Young b. Feb. 23, 1842.

77 Dr. Daniel Schuyler Young m. Carrie A. Hawley.

78 Elizabeth Ann Young m. George L. Serviss, Nov. 27, 1849.
84 Anna Serviss b. Apl. 27, 1850.
85 George W. Serviss b. Oct. 19, 1852, d. 1895.
86 Buluah V. Serviss b. Nov. 12, 1854, d. Jan. 15, 1857.
87 Daniel S. Serviss b. Dec. 8, 1856.
88 Edwin Serviss b. Aug. 15, 1859.
89 Buluah V. Serviss b. June 17, 1861.
90 William Serviss b. Nov. 3, 1862, d. 1910.
91 Mary E. Serviss b. Jan. 10, 1865.

84 Anna Serviss m. Charles Overbaugh.
92 George S. Overbaugh b. May 13, 1872.
93 Nelson C. Overbaugh b. July 20, 1873.
94 Mary E. Overbaugh b. June 28, 1874.

92 George S. Overbaugh m. Amy Foot.
95 Alice Overbaugh b. March 29, 1896.
96 Charles P. Overbaugh b. Oct. 15, 1897.
97 Maude Overbaugh b. Feb. 10, 1898.
98 Raymond J. Overbaugh b. March 5, 1902.
98½ Dorothy F. Overbaugh b. Apl. 3, 1911.

94 Mary E. Overbaugh m. Ralph E. Barlow.
99 Mildred Barlow b. Oct. 8, 1899.

85 George W. Serviss m. 1st Nettie Little.
101 Alexander Serviss b. Feb. 12, 1876.
m. 2d Anna Bradt
102 Charlotte Serviss b. Apl. 7, 1880.
103 Elizabeth Servoss b. June 11, 1881.
104 George Serviss b. Aug. 4, 1885.

101 Alexander Serviss m. (?) Marchold.

102 Charlotte Serviss m. William Finch.

103 Lizzie Serviss m. Harriott C. Hall.

104 George Serviss m. Harriet Van Voorhees.

89 Buluah V. Serviss m. Frank Myers.
105 Oscar S. Myers b. Apl. 12, 1886.
106 Elizabeth S. Myers b. May 1, 1887.
107 Howard G. Myers b. Apl. 1, 1888.

90 William Serviss m. Mary Potter.
118 Grace Potter b. June 16, 1896.

91 Mary E. Serviss m. Wm. M. Ochampaugh.
109 Jay Wm. Ochampaugh b. Jan. 7, 1891.
110 Mabel E. Ochampaugh b. Sept. 14, 1893, d. Oct. 25, 1903.
111 George C. Ochampaugh b. Aug. 24, 1895.

79 William Young m. Ella Flag.

81 George Young m. Josephine Parks.
112 Mary E. Young b. Feb. 22, 1870.
113 Alice J. Young b. June 1, 1875.

112 Mary E. Young m. Alfred Quiri.
114 Harold Quiri b. Jan. 2, 1898.
115 George Edward Quiri b. Oct. 18, 1902.

113 Alice J. Young m. Eugene Quiri.
116 Ethel May Quiri b. Nov. 17, 1903.
117 Helen Grace Quiri b. Jan. 31, 1911.

42 Mary A. Young m. Freeman Shuler.
118 Carry Shuler b. Aug. 2, 1863.
119 William H. Shuler b. Feb. 21, 1865.
120 Anna E. Shuler b. May 10, 1867.
121 Daniel Shuler b. Sept. 16, 1869.
122 Mary A. Shuler b. Apl. 11, 1875., d.

118 Carry Shuler m. Zacheriah Jacoby.
123 Mabel Jacoby b. Aug. 24, 1890, d. Oct., 1898.
124 William H. Jacoby b. Jan. 20, 1896.

119 William H. Shuler m. Mattie Conover.
125 Alice Shuler b. Dec. 8, 1901.
126 Lawrence Shuler b. Feb. 25, 1903.
127 Howard Shuler b. March 7, 1904.
128 Marion Shuler b. June 15, 1907.
129 Leslie Shuler b. July 1, 1908.

120 Anna E. Shuler m. Andrew McClumpha.
130 Raymond McClumpha b. Oct., 1901.

121 Daniel Shuler m. Edna A. Young.
130½ Ruth Shuler b. Sept. 23, 1902.

83 Henry Clay Young m. Sarah Avery.
131 Edna A. Young b. May 31, 1873.
132 Majorie Young b. May 9, 1880.
133 Harry C. Young b. Sept. 15, 1883.
134 B. Clara Young b. June 14, 1886.

133 Harry C. Young m. Ethel (?).
134½Sara Floralla Young b. Nov. 24, 1911.

12 William S. Young m. Sally Davis.
135 C. Almira Young b. Dec. 7, 1834, d. Oct. 19, 1882.
136 John S. Young b. Feb. 13, 1835, d. Jan. 27, 1891.
137 A. Davis Young b. Oct. 18, 1837, d. July 4, 1885.
138 William A. Young b. June 30, 1839, d. May 20, 1911.
139 Sarah E. Young b. Jan. 3, 1841.
140 Peter H. Young b. Sept. 4, 1842, d. Apl. 15, 1883.
141 Harriet H. Young b. Oct. 18, 1844, d. in infancy.
142 Charles A. Young b. Jan. 1, 1848, d. Aug. 10, 1893.
143 Henrietta H. Young b. Oct. 6, 1849.
144 Alfred Young b. Feb. 17, 1853.
145 Mary E. Young b. Jan. 22, 1856, d. May, 1857.

135 C. Almira Young m. Myron Brownell.
146 Lucy Brownell b. Aug. 31, 1861.
147 C. Freeman Young b. Sept. 5, 1863.

146 Lucy Brownell m. Henry W. Peters.
148 Mary Peters b. Sept. 6, 1886.
149 Lucile Peters b. Feb. 12, 1890.

147 C. Freeman Brownell m. Mary J. Hartley.
150 Grace A. Brownell b. Dec. 24, 1893.
151 Virgil G. Brownell b. June 31, 1896.
152 Miles L. Brownell b. Aug. 23, 1898.
153 Charles H. Brownell b. Jan. 10, 1900.

136 John S. Young m. Elizabeth Curtis.
154 Walter G. Young b. July 16, 1871.
155 Jessie M. Young b. July 31, 1876.
156 Maude I. Young b. Dec. 10, 1882.

154 Walter G. Young m. Jessie M. Velsey.
157 Winfield Young b. Jan. 6, 1890.

155 Jessie M. Young m. W. E. Clark.
159 Fay Clark b. Feb. 4, 1889.
160 Maude Clark b. March 16, 1900.
161 Maby Clark b. March 16, 1900.
162 Maxwell Clark b. Jan. 18, 1903.

156 Maude I. Young m. George H. Stanley, Nov. 25, 1909.

137 Davis Young m. Hannah Snyder.
163 Mary E. Young b. 1865, d. May 13, 1884.
164 Warren Young b. (?), d. Aug., 1874.

138 William A. Young m. 1st Georgianna Boughton.
165 Edna Young b. Dec. 16, 1869, d. Nov. 5, 1885.

166 Laura Young b. March 5, 1871, d. Feb. 15, 1878.
m. 2d Lettie Culver.
167 Eva Young b. Feb. 16, 1880, d. 1902.

139 Sarah E. Young m. George Swan.
168 Carry Swan b. Aug. 26, 1866.
169 Lena Swan b. Nov. 9, 1868.
170 Myrtle Swan b. July 5, 1870.
171 Eugene Swan b. May 28, 1873.

168 Carry Swan m. 1st Chris Benter.
172 Inga B. Benter b. Sept. 19, 1888.
m. 2d Samuel Ellis.

169 Lena Swan m. Zack Higbe.
173 Kate Higbe b. Apl. 3, 1886.
174 Agnes Higbe b. June 4, 1888.
175 Delia Higbe b. March 10, 1890.

170 Myrtle Swan m. Charles Kimball.

171 Eugene Swan m. Nellie Crandel.
176 Helen Swan b. Dec. 24, 1898.
177 Marion Swan b. Nov. 16, 1899.
178 Forest Swan b. Feb. 23, 1903.
179 Raymond Swan b. Aug. 26, 1905.

140 Peter H. Young m. Hattie (?).
180 Eddie L. Young b. June 22, 1867.
181 Marion Young b. Apl. 20, 1869.

180 Eddie Young m. 1st Cora Miles; m. 2d Christine Olson.
182 Leslie Young b. Jan. 19, 1900.

181 Marion Young m. Emma Day.

142 Charles A. Young m. Hannah Keeler.
183 Jessie Young b. Dec. 10, 1879, d. Dec. 8, 1880.
184 Bessie M. Young b. Apl. 26, 1881.
185 Arthur O. Young b. Nov. 10, 1885.
186 Ella L. Young b. Apl. 26, 1892.

184 Bessie M. Young m. Frank J. Secker.
187 Franklin Secker b. Jan. 4, 1898.

185 Arthur O. Young m. Jannette Libby.
188 Charles A. Young b. Oct. 1, 1906.

143 Henrietta Young m. L. P. Taylor.
189 Charles E. Taylor b. Dec. 19, 1869, d. Aug. 20, 1872.
189½ Nettie E. Taylor b. Nov. 16, 1872, d. Jan. 28, 1878.
190 Jessie J. Taylor b. Jan. 29, 1876.
190½ Herbert L. Taylor b. Nov. 16, 1877.
192 Raymond L. Taylor b. Aug. 24, 1884.
193½ Pearl M. Taylor b. Feb. 25, 1887.
195 Leslie C. Taylor b. Apl. 12, 1890, d. June 12, 1893.

190 Jessie J. Taylor m. Florence E. Rice.
196 Geneva R. Taylor b. Feb. 24, 1905.

190½Herbert L. Taylor m. Marry McKay, June 24, 1908.
197 Leslie H. Taylor b. July 2, 1909.
198 John L. Taylor b. Nov. 25, 1910.

192 Raymond L. Taylor m. Leora B. Stillman, July 21, 1909.
199 Mildred P. Taylor b. Aug. 13, 1910.
199½Edna Taylor b. Dec. 24, 1911.

193½Pearl M. Taylor m. Witfield B. McKay, Feb. 10, 1909.
200 Lewis W. McKay b. Dec. 2, 1910.

144 Alfred Young m. Minnie Fisher.
200½Herbert A. Young b. Oct. 1, 1881.
201 Alda R. Young b. Apl. 12, 1882.

200½Herbert A. Young m. Minnie McDonald.
202 Alfred A. Young b. Feb. 25, 1909.

14 Winslow P. Young m. Margaret Wells.
203 Peter W. Young b. Apl. 12, 1846.
204 Henry V. Young b. Apl. 14, 1849.
205 M. Lewis Young b. Feb. 10, 1852.
206 Adelia Young b. Aug. 4, 1854.

203 Peter W. Young m. Eliza Clark.
207 Harry Young.
208 Margaret Young.
209 Grace Young.

205 M. Lewis Young m. Alida L. Kenedy.
210 Margaret Young b. Aug. 3, 1887.

15 Ameri Young m. Marcha Schuyler.
211 Helena Young b. Oct. 23, 1844, d. Nov. 30, 1844.
212 Jane A. Young b. Dec. 12, 1845, d. Nov. 3, 1873.
213 Schuyler Young b. Sept. 5, 1847, d. Apl. 4, 1866.
214 C. Hiltz Young b. Aug. 2, 1852.

214 C. Hiltz Young m. Mrs. Jennie Overbaugh.

16 Athalia Young m. William Serviss.

17 Sarah M. Young m. Thomas Montgomery.
215 George V. Montgomery b. Feb. 1, 1848, d.

215 George V. Montgomery m. Emma Stanly.

7 Elizabeth Young m. Cornelius Van Horn.
216 Peter Van Horn b. Feb. 12, 1794, d. Feb. 19, 1877.
217 Hannah Van Horn b. July 4, 1796, d. July 11, 1879.
218 James Van Horn b. Dec. 29, 1798, d.
219 Daniel Van Horn b. May 19, 1801, d.
220 Margaret Van Horn b. Jan. 30, 1804, d.
221 David Van Horn b. Nov. 2, 1806, d.
222 Levi Van Horn b. Apl. 20, 1812, d. May 2, 1882.

216 Peter Van Horn m. Elizabeth Pettengill.
223 Jane A. Van Horn b. March 5, 1831.

224 Adaline Van Horn b. Dec. 28, 1832, d.
225 Elizabeth Van Horn b. Jan. 20, 1835.
226 William Van Horn b. Apl. 25, 1873.
227 Cornelia Van Horn b. Apl. 8, 1839.
228 Levi Van Horn b. Jan. 9, 1841, d. July 8, 1865.

223 Jane A. Van Horn m. Richard Cline.

224 Adaline Van Horn m. Jacob Houck.

225 Elizabeth Van Horn m. Benjamin Baird.
229 Adda H. Baird b. May 15, 1860.
230 Peter V. Baird b. Feb. 6, 1862.
231 Ella M. Baird b. Nov. 16, 1864.
232 Frank Baird b. May 1, 1872.
233 Edith Baird b. Nov. 8, 1879.

299 Adda H. Baird m. Eugene Shelp.
234 Florence Shelp b. Jan. 6, 1879.
235 Blanch B. Shelp b. Nov. 18, 1882.
236 Ella Shelp.

231 Ella M. Baird m. William Wilmot.
237 Benjamin Wilmot b. Apl. 10, 1894.

227 Cornelia Van Horn m. Abram D. Miller.
238 Elizabeth Miller b. Apl. 18, 1859.
239 Rebeckah Miller b. July 4, 1862.
240 Jennie Miller b. Aug. 29, 1865.
241 John P. Miller b. Sept. 20, 1867.

238 Elizabeth Miller m. James H. Shelp.
242 William B. Shelp b. Oct., 1879.
243 Jas. H. Shelp b. Dec. 2, 1902.

239 Rebeckah Miller m. Charles Wilson.
244 Frank M. Wilson b. March 21, 1886.
245 Jennie C. Wilson b. Aug. 11, 1890.
246 Alice E. Wilson b. Oct. 2, 1899.

241 John P. Miller m. Catherine Dunlap.

217 Hannah Van Horn m. Cornelius Van Horn.
247 Evaline Van Horn b. Apl. 25, 1822, d.
248 Elizabeth Van Horn b. Jan. 25, 1824, d. Sept. 12, 1825.
249 James Van Horn b. Sept. 19, 1825, d.
250 Peter Van Horn b. Aug. 24, 1828, d. Aug. 23, 1829.
251 Abram Van Horn b. Nov. 23, 1829, d. Apl. 4, 1912.
252 Schuyler Van Horn b. Sept. 25, 1831.
253 Antonette Van Horn b. Feb. 2, 1834, d. Feb. 16, 1834.
254 Ira Van Horn b. Jan. 18, 1836, d. July 16, 1836.
255 David Van Horn b. Dec. 11, 1837.

247 Evaline Van Horn m. Victor A. Putman.
256 Anna Putman b. Nov. 19, 1841.
257 John V. Putman b. Nov. 14, 1844.

256 Anna Putman m. Edwin Cady.
258 Putnam E. Cady b. May 4, 1863.

258 Putnam E. Cady m. Effie Howgate.

257 John V. Putman m. Mary K. Van Buren.
259 Carry Putman b. Apl. 19, 1867.
260 Abram V. Putman b. June 20, 1879.

259 Carry Putman m. Ferdinan J. Houpt.
261 Mabel Houpt b. Oct. 28, 1888.
262 Victor Putman Houpt b. Feb. 18, 1891.
263 Roland A. Houpt b. July 15, 1901.

260 Abram V. Putman m. Grace Van Horn.

249 James Van Horn m. Mary Johnson.
263½ Henrietta Van Horn b. Oct. 31, 1849.
264 Eveline Van Horn b. May 15, 1851.
265 Cornelius F. Van Horn b. Nov. 22, 1860.
266 Charles Van Horn b. Jan. 22, 1863.

263½ Henrietta Van Horn m. B. Van Shelp.
267 Maime Shelp b. Sept. 16, 1875.

267 Maime Shelp m. Wayne Harwood.

265 Cornelius F. Van Horn m. Sarah Lansing.
268 James Van Horn b. Jan. 21, 1888.
269 Clarence Van Horn b. Dec. 16, 1889.
270 Edith Van Horn b. July 18, 1892.
271 Dorothy Van Horn b. Sept. 24, 1897.

266 Charles Van Horn m. Minnie Van Valkenberg.
272 Irene Van Horn b. Oct. 4, 1889.
273 Laura Van Horn b. July 18, 1892.
274 Glenn Van Horn b. Jan. 23, 1894.
275 Majorie Van Horn b. Aug. 10, 1902.

251 Abram Van Horn m. Ann E. Newkirk.
276 Edgar Van Horn b. Feb. 6, 1857.
277 Catherine Van Horn b. May 16, 1859.
278 Amie Van Horn b. Aug. 2, 1871.
279 Seely Van Horn b. March 29, 1874.

276 Edgar Van Horn m. 1st Hattie DeForest.
m. 2d Kizzie Shelp.

277 Catherine Van Horn m. Myron Overbaugh (see No. 376).

278 Amie Van Horn m. Dr. E. M. Leach.

252 Schuyler Van Horn m. Elizabeth Shelp.
280 Cornelius S. Van Horn b. June 8, 1855.
281 Alice Van Horn b. Jan. 14, 1859.
282 Hannah Van Horn b. Dec. 6, 1860.
m. 2d Maria Mickel.

280 Cornelius Seve Van Horn m. Mary Van Horn.
283 Nellie C. Van Horn b. Sept. 18, 1877.
284 Hannah M. Van Horn b. June 1, 1884.

285 Cornelius Van Horn b. Oct. 11, 1889.

283 Nellie C. Van Horn m. Boyd Plantz.
286 Clarence Plantz b. Sept. 18, 1899.
280½ Wilber Plantz b. 1891.

281 Alice Van Horn m. William Voorhees.
287 John Voorhees b. Sept. 29, 1885.
288 Schuyler Voorhees b. Oct. 6, 1887.
289 Elizabeth Voorhees b. March 23, 1893.
290 Newton Voorhees b. May 4, 1895.

282 Hannah Van Horn m. Frank Edwards.
291 Bessie Edwards b. Aug. 9, 1885.
292 Irene Edwards b. Sept. 25, 1889.
293 Ann Edwards b. Apl. 1893.

255 Rev. David Van Horn m. Mary G. Van Horn.
294 Jennie Van Horn b. June 19, 1869.
295 Grace Van Horn b. Apl. 24, 1886.

219 Daniel Van Horn m. Sebra Hewett.
296 Cornelius D. Van Horn b. Apl. 29, 1826.
297 John K. Van Horn b. May 30, 1830.

296 Cornelius D. Van Horn m. Adaline Van Horn.
298 Daniel Van Horn b. Dec. 20, 1848.
299 Ten Eyck Van Horn b. Sept. 25, 1850.
300 Mary Van Horn b. Oct. 10, 1358.
301 Abram L. Van Horn b. Aug. 10, 1861.
302 Nellie Van Horn b. March 5, 1868, d.

298 Daniel Van Horn m. Julia Schuyler.
303 Adaline Van Horn b. Jan. 12, 1874.
304 Mabel Van Horn b. July 23, 1876.
305 Elizabeth Van Horn b. Jan. 1, 1878.
306 Schuyler Van Horn b. July 6, 1885.
307 Antonette Van Horn b. Feb. 16, 1887.

303 Adaline Van Horn m. Jonas Frederici.
308 Edward D. Frederici b. Sept. 6, 1896.
309 Kenneth S. Frederici b. Aug. 9, 1898.
310 Robert Jonas Frederici b. May 16, 1908.

305 Elizabeth Van Horn m. John I. McClumpha.
311 Thomas McClumpha b. March 23, 1903.
312 Gilbert McClumpha b. July 28, 1906.

313 Antonette Van Horn m. Harry L. Ernest.

299 Ten Eyck Van Horn m. Vadie Thayer.
314 Clara Van Horn b. March 27, 1875.

300 Mary Van Horn m. Cornelius S. Van Horn (see No. 280).

301 Abram L. Van Horn m. Etta Hoff.
315 Cornelius Van Horn b. Apl. 25, 1895.

297 John K. Van Horn m. 1st Louisa Putman.
316 Mary B. Van Horn b. Sept. 6, 1854.
m. 2d Eleanor Mabee.
317 Ada M. Van Horn b. July 6, 1863.
318 Lucretia E. Van Horn b. Jan. 5, 1864, d.
319 Schuyler M. Van Horn b. Oct. 5, 1865, d.
320 Eleanor S. Van Horn b. Oct. 16, 1870, d.
321 Lititia M. Van Horn b. June 30, 1867, d.
322 Grace M. Van Horn b. Jan. 8, 1873.

317 Ada M. Van Horn m. James Goody.
323 Leland Goody b. Oct. 2, 1887.

322 Grace M. Van Horn m. Abram V. Putman.

8 Margaret Young m. Christian Overbaugh.
324 Benjamin Overbaugh b. Sept. 1, 1801, d.
325 Peter Overbaugh b. Oct. 3, 1803, d.
326 Peter Overbaugh b. June 3, 1805, d.
327 Eliza Overbaugh b. Nov. 10, 1809.
328 Sally Ann Overbaugh b. Jan. 27, 1811.
329 Allen Overbaugh b. Sept. 7, 1813.
330 Nelson Overbaugh b. Nov. 3, 1815.
331 Jane Overbaugh b. June 3, 1818.
332 Allen Overbaugh b. Nov. 27, 1820.
333 George Overbaugh b. Oct. 21, 1824.

324 Benjamin Overbaugh m. Margaret DeForest.
334 Adaline Overbaugh b. Jan. 20, 1830.
335 George Overbaugh b. Oct. 25, 1832.
336 Marietta Overbaugh b. Sept. 5, 1836.

335 George Overbaugh m. Mary E. Bauder.

336 Marietta Overbaugh m. James Staley.
337 Minnie Staley b. Nov. 11, 1865.
338 Mary Staley b. Jan. 8, 1867.
339 George R. Staley b. March 31, 1874.

326 Peter Overbaugh m. Sarah Blood.
340 Lorenia Overbaugh b. Feb. 27, 1831.
341 Mary Overbaugh b. Feb. 3, 1835.
342 Alfred B. Overbaugh b. July 13, 1839.

340 Lorenia Overbaugh m. Jay D. Bowman.
343 Henry A. Bowman b. Jan. 16, 1853, d.
344 Mary E. Bowman b. Nov. 16, 1855.
345 Jay D. Bowman b. Apl. 4, 1859.
346 Henry A. Bowman b. Dec. 29, 1863.

344 Mary E. Bowman m. Erskin Kniffer.

346 Henry A. Bowman m. Eve Merry.

341 Mary Overbaugh m. Benjamin L. Jarvis.
347 Ettie N. Jarvis b. Oct. 15, 1860.

347 Ettie N. Jarvis m. Paul Roach, M. D.
348 Haslet Roach b. Jan. 13, 1883.

327 Eliza Overbaugh m. Levi Callen.
350 Byron Callen.
351 George Callen.

328 Sally Ann Overbaugh m. Stewart Blood.
352 Helen Blood b. Nov. 27, 1831.
353 Frank A. Blood b. Oct. 10, 1834.
354 Henrietta Blood b. Sept. 10, 1839.
355 Minerva Blood b. Sept. 15, 1842.
356 Jennie E. Blood b. Feb. 5, 1845.
357 Mary S. Blood b. Jan. 26, 1851.

352 Helen Blood m. Charles A. Cady.
358 Frank A. Cady.

358 Frank A. Cady m. Elma M. Tyler.

353 Frank A. Blood m. Mary E. Blackman.
360 George S. Blood b. Dec. 20, 1865.
361 Roy M. Blood b. June 12, 1880.

354 Henrietta Blood m. J. H. Archer.
362 Edwin S. Archer b. March 7, 1861.
363 Frederick Archer b. March 7, 1863.

363 Frederick E. Archer m. Wandas McLeod.

355 Minerva Blood m. C. W. Merril.

356 Jennie E. Blood m. Herbertson Corning.
364 Henry D. Corning b. July 26, 1866.
365 Jennie L. Corning b. Aug. 23, 1874.
366 Stewart B. Corning b. March 22, 1880.

364 Henry D. Corning m. Celia Stewart.
367 Mildred Corning b. Jan. 30, 1889.
368 Cornin Corning b. Aug. 21, 1890.

365 Jennie L. Corning m. William H. Loates.

357 Mary S. Blood m. Lafayette Richards.
369 Pauline Richards b. Jan. 18, 1874.
370 Nellie Richards b. Jan. 20, 1881.

330 Nelson Overbaugh m. Eleanor DeForest.
371 M. Louisa Overbaugh b. Jan. 7, 1843.
372 Charles B. Overbaugh b. Oct. 8, 1844.
373 Mary L. Overbaugh b. Jan. 3, 1846.
374 Augusta Overbaugh b. July 20, 1848.
375 Benjamin Overbaugh b. Aug. 7, 1851.
376 Myron Overbaugh b. Aug. 3, 1853.
377 Allen Overbaugh b. July 16, 1856.

371 M. Louisa Overbaugh m. P. Haslet McClumpha.
378 Mary Ella McClumpha b. Nov. 26, 1866.
379 Delia H. McClumpha b. June 7, 1874.

378 Mary Ella McClumpha m. Charles Walwrath.
380 Frank J. Walwrath b. June 28, 1897.

379 Delia H. McClumpha m. George Walwrath.
381 Charles H. Walwrath b. Aug. 9, 1896.
382 Helen L. Walwrath b. June 29, 1898.

372 Charles B. Overbaugh m. Anna Serviss, Jan. 11, 1871.
383 George S. Overbaugh b. May 13, 1872.
384 Nelson C. Overbaugh b. July 30, 1873.
385 Mary E. Overbaugh b. June 26, 1879.

383 George S. Overbaugh m. Amy A. Foot, Dec. 20, 1893.
386 Alice M. Overbaugh b. March 29, 1896.
387 Charles P. Overbaugh b. Oct. 15, 1897.
388 Maude E. Overbaugh b. Feb. 11, 1898.
389 Raymond J. Overbaugh b. March 5, 1902.

385 Mary E. Overbaugh m. Ralph E. Barlow, June 8, 1898.
390 Mildred A. Barlow b. Oct. 8, 1899.

373 Mary L. Overbaugh m. Gilbert McClumpha.
391 John I. McClumpha b. June 16, 1874.
392 Florence McClumpha b. May 20, 1876.
393 Harvey McClumpha b. Sept. 2, 1883.

391 John I. McClumpha m. Elizabeth Van Horn.
(See Van Horn Group, No. 305.)

374 Augusta Overbaugh m. Daniel Blood.
394 Frank J. Blood b. Oct. 11, 1879.
395 Sheldon R. Blood b. March 11, 1883.
396 Earl D. Blood b. Feb. 4, 1885.

375 Benjamin Overbaugh m. Mattie Hoag.

376 Myron Overbaugh m. Catherine Van Horn.
397 Van H. Overbaugh b. Aug. 19, 1883.
398 Elbert Overbaugh b. June 1, 1885.
399 Elsie Overbaugh b. March 3, 1889.

397 Van H. Overbaugh m. Bessie E. Safford, May, 1909.

377 Allen Overbaugh m. Jennie Rulison.
400 Howard Overbaugh b. Jan. 19, 1879.
401 Mable Overbaugh b. Feb. 15, 1881.
402 Ethel F. Overbaugh b. June 27, 1886.

400 Howard Overbaugh m. Margaret Gibson, Sept. 30, 1906

331 Jane Overbaugh m. Nathan Wolverton.
403 Monroe Wolverton b. Jan. 24, 1851.
404 Byron Wolverton b. Dec. 13, 1852.
405 Emma H. Wolverton b. Oct. 24, 1854.
406 Jane A. Wolverton b. July 16, 1856.
407 Anna S. Wolverton b. Nov. 6, 1860.
408 Marion Wolverton b. June 12, 1866.

403 Monroe Wolverton m. Lillie Bassett.

404 Byron Wolverton m. Emma L. Myer.

407 Anna S. Wolverton m. John W. See.

332 Allen Overbaugh m. Emma Parker.
409 Stella Overbaugh.
410 Irene Overbaugh.

220 Margaret Van Horn m. John D. Schuyler.
411 Elizabeth Schuyler b. Aug. 25, 1825.
412 Mary Ann Schuyler b. June 1, 1828.
413 Hannah Schuyler b. Aug. 26, 1832.
414 Daniel Schuyler b. Oct. 18, 1834, d. July 10, 1880.
415 Antonette Schuyler b. Apl. 16, 1843.

411 Elizabeth Schuyler m. Daniel Van Horn.
416 Anna Van Horn b. July 19, 1852.
417 Abram Stewart Van Horn b. July 3, 1864.
418 Schuyler Van Horn b. May 16, 1866.

412 Mary Ann Schuyler m. David Vedder.
419 John Vedder b. Jan. 23, 1863.

413 Hannah Schuyler m. 1st Joseph M. Hewett.
420 John Schuyler Hewett b. Oct. 12, 1857.
421 Marium Hewett b. March 30, 1859.
m. 2d Wiliam H. Edwards.

420 John Schuyler Hewett m. Marium Maritt.
422 Marium H. Hewett b. June 12, 1886.

422 Marium Howell Hewett m. Wright Wells.
423 Milton Wells b. July 4, 1878.

415 Antoinett Schuyler m. Cornelius Van Horn.
424 Marion L. Van Horn b. March 31, 1838.
425 Rachel Van Horn b. Nov. 8, 1835.

424 Marion L. Van Horn m. Milton Countryman.

2 George Serviss m. Mary Overbaugh.
426 Sarah Serviss b. Feb. 13, 1776, d. Dec. 18, 1856.
427 Sophia Serviss b. Sept. 25, 1777, d. July 4, 1779.
428 Phillip Serviss b. Apl. 23, 1779, d. Feb. 11, 1831.
429 Lawrence Serviss b. Dec. 15, 1780, d. May 13, 1866.
430 John G. Serviss b. Dec. 3, 1782, d. May 21, 1845.
431 Wilhelmus G. Serviss b. Jan. 17, 1785.
432 David Serviss b. Jan. 1, 1788, d. Jan. 19, 1812.
433 Soloman Serviss b. Feb. 9, 1790, d. Dec. 18, 1811.
434 Sophia Serviss b. Feb. 10, 1792, d. Feb. 26, 1812.
435 George Serviss b. Feb. 13, 1794.
436 Mary Serviss b. Jan. 20, 1796.

426 Sarah Serviss m. Peter Young (See Young Group, No. 6).

428 Phillip Serviss m. Charity Houghtaling.
437 Elizabeth Serviss b. Aug. 27, 1823.

437 Elzabeth Serviss m. Elison Fisher.
438 Mary A. Fisher b. July 14, 1851.
439 Anna Fisher b. Sept. 6, 1853, d.
440 Jay Fisher b. Oct. 21, 1854.

438 Mary A. Fisher m. Jacob Clement.

440 Jay Fisher m. Nancy S. Baird.
441 Floyd E. Fisher b. Sept. 29, 1889.

441 Floyd E. Fisher m. Delia (?).
442 Edward J. Fisher b. Dec. 13, 1908.

429 Lawrence Serviss m. Mary Bigham.
443 Helen M. Serviss b. Feb. 7, 1814, d. Jan. 25, 1846.
444 George L. Serviss b. Aug. 4, 1815, d. Feb. 16, 1868.
445 Davis Serviss b. Aug. 30, 1816, d. Aug. 23, 1819.
446 Alexander Serviss b. July 25, 1818, d. May 19, 1887.
447 Elizabeth Serviss b. Sept. 6, 1819, d. Feb. 3, 1897.

443 Helen M. Serviss m. William Voorhees.
448 Mary Voorhees b. Sept. 13, 1835.
449 Buluah Voorhees b. May 12, 1838, d. May 25, 1854.
450 John H. Voorhees z. Nov. 30, 1840.
451 Elizabeth L. Voorhees b. Apl. 22, 1843, d. Sept. 5, 1881.
452 George W. Voorhees b. Nov. 6, 1845, d. Nov. 24, 1845.

448 Mary Voorhees m. Rev. Sheldon Jackson.
453 Mary H. Jackson b. Apl. 18, 1861, d. in infancy.
454 Delia S. Jackson b. Oct. 13, 1863.
455 Elizabeth L. Jackson b. July 2, 1866.
456 Louisa Jackson b. Jan. 1, 1870, d. in infancy.

450 John H. Voorhees m. 1st Catherine Enders, Oct. 19, 1864.
m. 2d Ella Frasier, June 8, 1905.

451 Elizabeth L. Voorhees m. Rev. Jacob H. Enders, May 14, 1867.

444 George L. Serviss m. Elizabeth A. Young.
(See Young Groupe, No. 78.)

446 Alexander Serviss m. Nancy Sherburne, Oct. 7, 1845.
457 John G. Serviss b. May 1, 1847, d. Jan 15, 1909.
458 Lawrence A. Serviss b. Oct. 24, 1849, d. Feb. 8, 1911.
459 Jane V. Serviss b. Sept. 18, 1852.
460 Mary B. Serviss b. July 11, 1856.

457 John G. Serviss m. Lottie Bussing, Sept. 25, 1876.
461 Schuyler B. Serviss b. Feb. 26, 1886, d. June 18, 1909.
462 Florence M. Serviss b. July 30, 1887.

462 Florence M. Serviss m. Homer J. Borst, Sept. 7, 1911.

458 Lawrence A. Serviss m. Emily S. Kline, Oct. 23, 1889.
463 Lawrence A. Serviss b. Sept. 6, 1890.
464 William G. Serviss b. Apl. 26, 1892.
465 Freeman M. Serviss b. July 30, 1897.

459 Jane V. Serviss m. Page Enders, Dec. 23, 1874.

460 Mary B. Serviss m. John Enders, Sept. 27, 1876.

447 Elizabeth Serviss m. John Van der Veer, Oct 31, 1840.
461 Mary C. Van der Veer b. June 24, 1842, d. Oct. 31, 1874.
462 Lawrence Van der Veer b. Sept. 8, 1856, d. Aug. 17, 1897.

461 Mary C. Van der Veer m. Henry Phillips, June 11, 1863.
463 Julia A. Phillips b. March 19, 1864.
464 Harry P. Phillips b. Apl., 1869, d. young.
465 Elizabeth Phillps b. Sept. 17, 1872.

463 Julia A. Phillips m. Frank A. Dewar, Jan. 2, 1889.
466 Alexander Dewar b. March 19, 1892.

465 Elzabeth Phillips m. George C. Holister, May 10, 1900.
467 Warner V. Holister b. Apl. 3, 1901.
468 Katherine De Manderville Holister b. Nov. 18, 1902.
469 Elizabeth Holister b. Jan. 6, 1905.
470 Laura Holister b. June 18, 1906.
471 Robert P. Holister b. Jan. 23, 1908.
472 Edgar Holister b. May 12, 1910.

431 William G. Serviss m. Margaret Norwick.
474 Beeri Serviss b. June 30, 1811.
475 Mary A. Serviss b. March 26, 1817.
476 Orlando Serviss b. Oct. 20, 1818.
477 Elizabeth Serviss b. March 26, 1820.
478 Sarah A. Serviss b. Dec. 30, 1821.
479 George Serviss b. July 11, 1823.
480 David Serviss b. Aug. 21, 1825.
481 John Serviss b. Feb. 13, 1827.
482 William Serviss b. Sept. 10, 1829.
483 Margaret Serviss b. Oct. 22, 1834.
484 Oceola Serviss b. Dec. 9, 1835.
485 Andrew Serviss b. Dec. 9, 1835.
486 Schuyler Serviss b. Apl. 9, 1838.

474 Beeri Serviss m. Emily Omstead.
487 Elizabeth H. Serviss b. May 25, 1839.
488 William L. Serviss.
489 Beeri Serviss, Jr. b. Feb. 2, 1843.

487 Elizabeth H. Serviss m. (?) Cummins.
490 Harriet J. Cummins b. Aug. 23, 1872.
491 William Cummins b. March 26, 1874.
492 Della Cummins b. Apl. 30, 1877.
493 Minnie Cummins b. May 13, 1880.

489 Beeri Serviss, Jr. m. Lydia Morton.
494 Orlando K. Serviss b. Dec. 25, 1848.
495 Matilda M. Serviss b. Nov. 18, 1850.
496 Clymena Serviss b. Oct. 16, 1853.
497 Roseanna S. Serviss b. Dec. 29, 1855.
497½ Infant son b. May 28, 1858.
498 Sarah A. Serviss b. July 24, 1860.
498½ Delia Serviss b. Jan. 8, 1863.

494 Orlando K. Serviss m. Cora Carson.

495 Matilda M. Serviss m. James Martin.

498 Sarah A. Serviss m. Benjamin Groom.

475 Mary A. Serviss m. Melvin Baker.

482 William Serviss m. (?) Hornish.

476 Orlando Serviss m. Mary Crain.
499 Elizabeth Serviss b. Dec. 29, 1844.
500 Savena Serviss b. Oct. 8, 1846.

499 Elizabeth Serviss m. Samuel McK Stafford.

500 Savena Serviss m. Philip Hysner.
501 Minnie D. Hysner b. Aug. 1, 1870.
502 Ella R. Hysner b. Oct., 1872.

502 Ella R. Hysner m. Edgar J. Stareens.

477 Elizabeth Serviss m. Rev. Hiram Simington.
503 Mary Simington b. Apl. 12, 1841.

503 Mary Simington m. Martin V. Marshal.
504 Wilbur S. Marshal b. June 29, 1873.
505 Clara E. Marshal b. May 5, 1875.
506 Ella Eliza Marshal b. May 17, 1877.
507 Clayton J. Marshal b. Oct. 1, 1880.
508 Anna P. Marshal b. Aug. 8, 1883.

504 Wilbur S. Marshal m. Carry J. Graham.
509 James G. Marshal b. July 2, 1898.

506 Ella Eliza Marshal m. Henry J. Beck.

479 George Serviss m. Elizabeth Garst.
510 John William Serviss b. Feb. 20, 1848.
511 Mary A. Serviss b. Apl. 10, 1849.

510 John W. Serviss m. Elizabeth Myers.
512 Verley Serviss b. Oct. 1, 1875.

511 Mary A. Serviss m. Russel King.

480 David Serviss m. 1st Julia Baker.
513 Mary J. Serviss b. Feb. 10, 1849.
514 Orlando J. Serviss b. June 4, 1850.
M. 2d Caroline M. Hupman.
515 Clara S. Serviss b. Sept. 10, 1875.
516 Ada M. Serviss b. Apl. 19, 1879.
517 George D. Serviss b. Dec. 27, 1878.
518 Mina M. Serviss b. Jan. 24, 1881.
519 Charles E. Serviss b. Dec. 19, 1884.
520 James H. Serviss b. Jan. 10, 1888.
521 Oscar F. Serviss b. Oct. 31, 1889.

513 Mary J. Serviss m. Orvin A. Laton.
522 Herbert Laton b. July 24, 1868.

523 Ladru M. Laton b. Sept. 27, 1869.

523 Ladru M. Laton m. Ida M. Fleming.

482 William Serviss m. Caroline McMackin.
524 Wilbur Serviss.
525 Edgar Serviss b. Aug., 1856.
526 Margaret Serviss.

524 Wilbur Serviss m. Madge Wilson.
527 Harold Serviss.
528 Mary Serviss.

525 Edgar Serviss m. (?).

483 Margaret Serviss m. 1st John Reyburn.
529 Joane Reyburn b. Aug. 27, 1858.
m. 2d Leander J. M. Baker.

529 Joane Reyburn m. Benjamin J. McLaren.
530 Ruth R. McLaren b. Apl. 15, 1886.
531 Margaret J. McLaren b. Nov. 7, 1888.
532 Eleanor McLaren b. May 20, 1890.
533 Robert McLaren b. Jan. 11, 1892.
534 Catherine McLaren b. May 7, 1893.
535 Schuyler N. McLaren b. June 30, 1895.

484 Oceola Serviss m. 1st Mariah V. Forgy.
536 Edgar F. Serviss b. Sept. 14, 1858.
537 Clara S. Serviss b. July 24, 1861.
538 George D. Serviss b. Oct. 1, 1868.
m. 2d Ella Haskell.
539 William Serviss b. Dec. 17, 1877.

536 Edgar F. Serviss m. Augusta Jost.
540 Mildram Serviss b. Feb. 1, 1899.
541 Catherine Serviss b. Jan. 4, 1896.

537 Clara S. Serviss m. George N. Curtis.
542 Marie Curtis b. Nov. 17, 1890.

435 George Serviss m. Sally Van der Veer, March 1, 1815.
543 Katy Mariah Serviss b. Jan. 31, 1816.
544 John J. Serviss b. March 29, 1818.
545 Julia Ann Serviss b. March 12, 1821.
546 David Henry Serviss b. Aug. 7, 1823.
547 Margaret Jane Serviss b. Aug. 27, 1826.

543 Katy Mariah Serviss m. George Howe, Feb. 25, 1835.
547½ Georgianna Howe b. Sept. 14, 1849, d. Nov. 24, 1863.

544 John J. Serviss m. Sally Ann Herrick, Oct. 9, 1838.
548 Anna Mariah Serviss b. Sept. 5, 1839, d. July 21, 1895.
549 Julia J. Serviss b. Jan. 30, 1843, d. Aug. 11, 1900.
550 George H. Serviss b. Sept. 28, 1845, d. June, 1910.

548 Anna Maria Serviss m. Wm. Anderson Sweet, Jan. 27, 1858.
551 Lillian Sweet b. Jan. 18, 1862.

552 George L. Sweet b. March 8, 1867.
553 Rosella Sweet b. March 29, 1870.

551 Lillian Sweet m. John Coleman, June 18, 1879.
554 William P. Coleman b. Jan. 6, 1885.

554 William P. Coleman m. Gladys Varley, Jan., 1904.

552 George L. Sweet m. Anna Powell, Nov. 25, 1891.
555 Ora Sweet b. Jan. 26, 1901.

553 Rosella E. Sweet m. William Schuyler, Dec. 25, 1889.
556 Clarence Schuyler b. Dec. 11, 1890.
557 Edna May Schuyler b. Jan. 26, 1902.

549 Julia J. Serviss m. Garret R. Gray, Dec. 16, 1873.
558 Sarah H. Gray b. Sept. 8, 1874.
559 John S. Gray b. Apl. 8, 1877.
560 Earl R. Gray b. Apl. 30, 1879.

558 Sarah H. Gray m. Bert Lewis, Sept. 4, 1892.
561 George A. Lewis b. Nov. 5, 1893.
562 Earl B. Lewis b. Dec. 18, 1897, d. May 16, 1901.
563 Flora P. Lewis b. Sept. 30, 1899.
564 John B. Lewis b. Feb. 30, 1901.

559 John S. Gray m. Flora Serviss, Oct. 22, 1902.
565 Raymond S. Gray b. July 6, 1904.
566 Mary E. Gray b. Oct. 29, 1905.

560 Earl R. Gray m. Harriet Spencer, Aug. 31, 1901.

550 George H. Serviss m. Mary J. Kelly, Jan. 27, 1869.
567 Florence A. Serviss b. Oct. 20, 1871.
568 Ella F. Serviss b. Oct. 15, 1874.
569 George E. Serviss b. Nov. 23, 1879.
570 John F. Serviss b. Nov. 19, 1882.

567 Florence A. Serviss m. John S. Gray, Oct. 22, 1902.
(See No. 559.)

545 Julia Ann Serviss m. Lewis Howe, Jan. 2, 1839.

546 David Henry Serviss m. Hannah Quant, Oct. 1, 1861.
571 Milford Serviss b. Feb. 25, 1862.
572 Emery Serviss b. July 18, 1863, d.
573 Ida Serviss b. Feb. 21, 1865, d. 1907.
574 Elmer E. Serviss b. Jan. 17, 1866.

573 Ida Serviss m. George W. Brown.

574 Elmer E. Serviss m. Carrie A. Maston.

547 Margaret Jane Serviss m. James Herrick, June 26, 1846.
575 Lewis Howe Herrick b. Apl. 16, 1847, d. July 3, 1909.
576 Sarah Elizabeth Herrick b. March 17, 1849, d. Nov. 25, 1877.
577 Julia Ann Herrick b. May 30, 1851.
578 Emma Amelia Herrick b. Oct. 10, 1853.

575 Lewis H. Herrick m. Alice McMichael, June 23, 1869.
579 Lillian Herrick b. May 7, 1870, d. May 18, 1870.
580 Arthur Herrick b. Dec. 27, 1871, d. Jan. 23, 1872.
581 Robert J. Herrick b. March 30, 1872.

581 Robert J. Herrick m. Carrie Lefferts, July 8, 1896.

576 Sarah E. Herrick m. Daniel Blood, June 19, 1867.
582 Nellie Howe Blood b. Apl. 13, 1869.
583 Willard S. Blood b. July 24, 1872, d. Oct. 25, 1896.
584 Emma A. Blood b. Sept. 11, 1874.

578 Emma A. Blood m. Willis Shelp, Dec. 22, 1897.
585 Raymond A. Shelp b. Jan. 30, 1901.
586 Elizabeth B. Shelp b. Nov. 20, 1903.

577 Julia Ann Herrick m. Joel Scott Falknor, Oct. 19, 1892.

3 Christian Serviss m. Catherine Overbaugh.
587 Peter Serviss.
588 Jacob Serviss.
589 John C. Serviss.
590 Mary Serviss.
591 James Serviss.

589 John C. Serviss m. 1st Katy Little.
592 William Serviss b. Aug. 20, 1802.
m. 2d Alvina Putman.
593 G. Putman Serviss b. Jan. 12, 1809.
594 Catherine Serviss b. July 12, 1810.
595 Christian Serviss b. Dec. 6, 1813.
596 A. Garrison Serviss b. March 8, 1815.
597 John D. Serviss b. June 1, 1816.
598 Jacob Serviss b. Apl. 10, 1818.

592 William Serviss m. 1st Athaliah Young.
m. 2d Mrs. Catherine Hawley
599 William Serviss b. June 4, 1854.

599 William Serviss m. Georgianna P. Andrews.
601 Clifford Serviss.
602 Elesha A. Serviss.

593 G. Putman Serviss m. 1st Catherine M. Shelp.
603 John H. Serviss b. Aug. 17, 1837, d. Aug. 17, 1905.
604 Lydia C. Serviss b. March 11, 1839, d. Nov. 1, 1903.
605 Anna P. Serviss b. July 2, 1842.
606 Garret P. Serviss b. March 24, 1854.
m. 2d Margaret McCreva.

603 John H. Serviss m. Ella Baird.
607 Ethel M. Serviss.

607 Ethel M. Serviss m. David D. Ackerman.

604 Lydia C. Serviss m. Joseph A. Swarthout.
608 Edith Swarthout b. Dec 13, 1875.

608 Edith Swarthout m. Malcom B. Dutcher, Oct. 1, 1901.

605 Anna P. Serviss m. Jerome A. Cross.
609 Catherine T. Cross b. June 21, 1871.
610 Eleanor A. Cross b. Dec. 21, 1872.
611 Garret P. Cross b. Sept. 20, 1880.

606 Garret P. Serviss m. 1st Eleanor Betts.
612 Garret P. Serviss, Jr. b. Jan. 3, 1881.
m. 2d Mrs. Huguette d'Andelain.

594 Catherine Serviss m. Garret C. Newkirk.
613 Anna E. Newkirk b. Sept. 28, 1835.
614 Mary C. Newkirk b. Sept. 24, 1837.

613 Anna E. Newkirk m. Thomas Sterling.

614 Mary C. Newkirk m. Charles Key.
616 Ella M. Key b. May 3, 1869.

616 Ella M. Key m. William McCombe.

595 Christian Serviss m. Sarah A. Shelp.
618 Manerva Serviss b. Nov. 24, 1843.
619 William C. Serviss b. July 27, 1846.

618 Manerva Serviss m. Daniel W. Omstead.
620 Bertha Omstead.

619 William C. Serviss m. Rachel Conover.
621 Caroline Serviss b. June 23, 1875.
622 Athelia Serviss b. March 24, 1881.

621 Caroline Serviss m. Henry N. Van Schaick.
623 Mary E. Van Schaick b. Nov. 20, 1880.

596 A. Garrison Serviss m. 1st Eliza Sweet; m. 2d. Mrs. Bostwick.

597 John D. Serviss m. Catherine Ann Livermore.
624 Mary E. Serviss b. Dec. 22, 1842.
625 Anna P. Serviss b. May 20, 1845.
626 Alice Serviss b. Aug. 26, 1851, d.

624 Mary E. Serviss m. John F. Morris.
627 Kittie L. Morris b. Aug. 15, 1865.
628 Mary S. Morris b. Feb. 21, 1876.

627 Kittie L. Morris m. Henry Smeallie.
629 J. Morris Smeallie b. Sept. 5, 1886.
630 Marion E. Smeallie b. May 29, 1889.
631 Jas. Donald Smeallie b. Nov. 21, 1892.
632 Jane V. Smeallie b. July 19, 1896.

625 Anna P. Serviss m. James S. Shuler.
633 Alice D. Shuler b. Jan. 1, 1867.
634 Nellie Shuler b. Oct 30, 1872.

633 Alice D. Shuler m. George Eddy.
635 Gretchen E. Eddy b. Sept. 28, 1809.

634 Nellie Shuler m. L. W. V. Groat.
636 Alice S. Groat b. Oct. 29, 1892.
637 Eleanor Groat b. Nov. 16, 1896.

598 Jacob Serviss m. Gertrude Martin.
638 John Serviss b. Oct 31, 1842, d.
639 Martin J. Serviss b. Dec. 21, 1843.
640 Susan C. Serviss b. Apl. 8, 1849.
641 Jacob L. Serviss b. Dec. 10, 1857.
642 John Serviss.

639 Martin J. Serviss m. Martha Banta.
643 Catherine G. Serviss b. Oct. 28, 1867.
644 Sarah J. Serviss b. Nov. 22, 1871.
645 Edward L. Serviss b. Aug. 11, 1876.
646 Ethel M. Serviss b. Aug. 28, 1887.

644 Sarah J. Serviss m. Frank Luke.

641 Jacob L. Serviss m. 1st Gertrude Luke, Nov. 7, 1883.
m. 2d Helen Eldredge.

642 John Serviss m. Emma Hubbs.

436 Mary Serviss m. Jacob Schuyler, Sept. 19, 1813.
647 George S. Schuyler b. Feb. 22, 1818.
648 James H. Schuyler b. Dec. 2, 1819.
649 Jacob J. Schuyler b. Jan. 15, 1821.
650 William T. Schuyler b. Jan. 18, 1823.
651 Antonette Schuyler b. Feb. 10, 1866.

647 George S. Schuyler m. 1st Clarise Van Schaick.
652 Sarah Schuyler b. Nov. 29, 1838.
653 Jacob Schuyler b. Nov. 29, 1840.
654 H. Newton Schuyler b. Feb. 4, 1843.
655 Mary A. Schuyler b. Feb. 16, 1845.
656 Frederick Schuyler b. Jan. 29, 1846.
657 Annie Schuyler b. May 13, 1848.
m. 2d Ann Olen.
658 Frank R. Schuyler b. Feb. 3, 1864.
m. 3d Mrs. Hannah Van Schaick.

652 Sarah Schuyler m. Ruben Devendorf.
659 George Devendorf b. Oct. 28, 1860.
660 Jacob L. Devendorf b. Apl. 25, 1862.
661 Anna E. Devendorf b. June 16, 1864.
662 Edward N. Devendorf b. Oct. 31, 1866.
663 Albert H. Devendorf b. Nov. 30, 1868.
664 Jane M. Devendorf b. Feb. 28, 1874.

659 George Devendorf m. Anna M. Wessell.
665 Ruby S. Devendorf b. Jan. 8, 1886.
666 Antonette Devendorf b. Aug. 11, 1887.
667 Labora E. Devendorf b. July 11, 1889.

660 Jacob L. Devendorf m. Rena Waldsmith.
668 Leslie A. Devendorf b. Sept. 28, 1888.
669 Margaret A. Devendorf b. Nov. 2, 1889.

670 Ruth N. Devendorf b. Feb. 12, 1892.
671 Ruben W. Devendorf b. July 16, 1894.
672 Paul A. Devendorf b. Sept. 29, 1896.

661 Anna E. Devendorf m. W. W. Burns.
673 Clarence N. Burns b. Aug. 14, 1888.
674 Irene Burns b. Oct. 5, 1891.
675 Robert Burns b. Dec. 20, 1892.

663 Albert H. Devendorf m. Susie B. Ford.
676 Ruben A. Devendorf b. Oct. 28, 1892.
677 Sarah Devendorf b. March 25, 1894.
678 Walter S. Devendorf b. Jan. 25, 1896.
679 Lawrence H. Devendorf b. Oct. 17, 1898.

664 Jane M. Devendorf m. Walter W. Stebbins, M. D.

653 Jacob Schuyler m. 1st Josephine Swarthout.
680 William B. Schuyler b. Sept. 4, 1864.
m. 2d Emily Sanford.
681 Sanford R. Schuyler b. May 28, 1872.
682 Josephine V. Schuyler b. Oct. 8, 1876.

654 H. Newton Schuyler m. Adeline Hayward.
683 George H. Schuyler b. Jan. 8, 1875.
684 Ruth Schuyler b. Nov. 29, 1877.

655 Mary A. Schuyler m. Adolphus Perine.
685 Frederick S. Perine b. Sept. 26, 1875.
686 Clara V. S. Perine b. Dec. 20, 1876.
687 Mary W. Perine b. Feb. 22, 1887.

685 Frederick S. Perine m. Emma Hurenberg.
688 Helen S. Perine b. Aug. 26, 1895.
689 Mary W. Perine b. July 11, 1898.
690 Frederick P. Perine b. March 9, 1907.

656 Frederick N. Schuyler m. Rebecca Fisher.
691 Clara M. Schuyler b. Apl. 25, 1883.

657 Anna Schuyler m. Abram Mabee.
692 Mary S. Mabee b. Jan. 3, 1880.

658 Frank R. Schuyler m. Hannah Van Velkenberg.
693 Anna M. Schuyler b. Apl. 27, 1884.
694 Luta O. Schuyler b. Apl. 1, 1887.
695 Elizabeth Schuyler b. Oct. 1, 1889.
696 George S. Schuyler b. Nov. 12, 1891.

648 James H. Schuyler m. 1st Eveline Putman.
m. 2d Hannah E. Lasher.
697 Jacob L. Schuyler b. July 8, 1850.
698 Catherine Schuyler b. May 29, 1852.
699 Clarisa Schuyler b. Sept. 15, 1854.
700 Fremont Schuyler b. Nov. 4, 1856.
701 John P. Schuyler b. July 4, 1858.
702 Elmer Schuyler b. Apl. 6, 1861.
703 Clarence M. Schuyler b. Dec. 8, 1865.

704 Charles R. Schuyler b. June 16, 1868.
705 Antonette Schuyler b. Apl. 23, 1870.
706 Margaret M. Schuyler b. Apl. 10, 1873.

697 Jacob Schuyler m. Emma Kimbal.
707 Harry K. Schuyler b. Dec. 1, 1880.
708 Katie May Schuyler b. Aug. 7, 1883.

707 Harry K. Schuyler m. Blanch R. Creed, June 27, 1906.

708 Katie May Schuyler m. Marshal W. Creed.

698 Catherine Schuyler m. J. L. Blood.

699 Clarise Schuyler m. E. J. Bell.
709 Floyd Bell b. Dec. 5, 1878.
710 Maude R. Bell b. Aug. 25, 1882.
711 Jasper Bell b. June 16, 1891.

703 Clarence M. Schuyler m. Catherine Dillenbeck.

705 Antonette Schuyler m. Joseph A. Hills.
712 Lloyd C. Hills b. Dec. 19, 1893.
713 Schuyler W. Hills b. Nov. 23, 1895.
714 Ruth M. Hills b. Oct. 19, 1898.

706 Margaret M. Schuyler m. Ralph J. McAllster.
715 Juliet E. McAllster b. Oct. 6, 1897.

649 Jacob J. Schuyler m. Abigal Martin.
716 Mary C. Schuyler b. Apl. 24, 1844.
717 Alice A. Schuyler b. Aug. 19, 1846.
718 Julia A. R. Schuyler b. March 7, 1849.
719 Martin J. Schuyler b. Dec. 14, 1851.
720 Emmagene Schuyler b. May 14, 1854.
721 Jacob L. Schuyler b. Feb. 9, 1857.
722 Lizzie P. Schuyler b. July 15, 1860.
723 Margaret F. Schuyler b. March 6, 1865.

716 Mary C. Schuyer m. J. Putman Gardinier.
724 J. Enders Gardinier b. Aug. 27, 1865.
725 Vernon Gardinier b. May 21, 1870.
726 Sarah E. Gardinier b. July 1, 1873.

724 J. Enders Gardinier m. Luella M. Case.
727 Arnold P. Gardinier b. Feb. 9, 1881.
728 Ray L. Gardinier b. Apl. 6, 1894.

725 Vernon Gardinier m. Mabel L. Burst.
729 Harold P. Gardinier b. Aug. 12, 1893.

726 Sarah E. Gardinier m. Charles Nare.
731 Blanch C. Nare b. Jan. 31, 1893.
732 Lloyd D. Nare b. Aug. 18, 1894.
733 Ralph S. Nare b. Jan. 23, 1896.
734 Marion Nare b. June 17, 1899.
735 Gladys Nare b. May 25, 1904.
736 Helen Nare b. Aug. 10, 1910.

717 Alice A. Schuyler m. Millard F. Van Evera.
737 Delos H. Van Evera b. July 4, 1869.
738 Ida May Van Evera b. Feb. 27, 1871.
739 Margaret G. Van Evera b. March 23, 1875.
740 Clarence P. Van Evera b. June 11, 1877.
741 Floyd S. Van Evera b. May 30, 1879.
742 Howard M. Van Evera b. Oct. 9, 1890.

738 Ida May Van Evera m. Charles Strang.
743 Howard Van Evera Strang b. Feb. 17, 1895.
744 Douglas M. Strang b. Dec. 17, 1897.
745 Schuyler P. Strang b. Jan. 28, 1911.

737 Delos H. Van Evera m. Cora Hatch.

739 Margaret G. Van Evera m. Harry Clineman.
746 Alice H. Clineman b. Apl. 11, 1901.
747 Thomas M. Clineman b. Feb. 15, 1903.
748 Harold B. Clineman b. Apl. 11, 1904, d. July 25, 1904.
749 Margaret E. Clineman b. July 17, 1906.

740 Clarence P. Van Evera m. Laura (?).

718 Julia A. R. Schuyler m. Wendel Doorn.

719 Martin J. Schuyler m. Florence Fisher.
750 Leslie J. Schuyler b. March 17, 1876.
751 Edward F. Schuyler b. Sept. 11, 1878.
752 Arthur H. Schuyler b. Sept. 1, 1883.

750 Leslie J. Schuyler m. 1st Ella A. Snell; m. 2d Kittie Williams.

751 Edward F. Schuyler m. (?)

721 Emmagene Schuyler m. David E. Kelly, Oct. 15, 1879.
752 Jannetta E. Kelly b. Apl. 18, 1881.
753 Abigal M. Kelly b. Dec. 16, 1882.
754 Eleanor F. Kelly b. Sept. 12, 1884.
755 Mary S. Kelly b. July 3, 1886.
756 James H. Kelly b. Sept. 18, 1888, d. in infancy.
757 John H. Kelly b. March 17, 1892.

752 Janetta E. Kelly m. Trawford Ball.
757½ David T. Ball.

754 Eleanor F. Kelly m. Charles Carty.
758 Charles Carty, Jr. b. Dec, 1908.
758½ Harmon Carty b. March, 1910.

650 William T. Schuyler m. Ida C. Van Evera, Oct. 17, 1850.
759 N. Louisa Schuyler b. Aug. 2, 1853.
760 Peter Van Evera Schuyler b. July 28, 1855.

759 N. Louisa Schuyler m. Henry Storrie, Sept. 3, 1878

760 Peter Van Evera Schuyler m. Evan Wemple.
761 William T. Schuyler b. May 21, 1876.
762 Henry S. Schuyler b. Dec. 26, 1886.

651 Antonette Schuyler m. Stephen Ostrom.
763 John H. Ostrom b. Jan. 19, 1834.

764 John H. Ostrom m. Julia A. Quackenboss.
765 Jacob S. Ostrom b. May 27, 1858.
766 Estella C. Ostrom b. June 11, 1860.
767 Eugene M. Ostrom b. May 22, 1863.
768 John S. Ostrom b. June 15, 1874.

766 Estella C. Ostrom m. Harvey D. Shelp.

INDEX.

		Page
1	Margaret Serviss	5
6	Peter Young	5
9	Mary Young Van der Veer	5, 6
10	Peter Young	7, 8
12	William Serviss Young	9, 10
14	Winslow Page Young	11
15	Ameri Young	11
16	Athalia Young Serviss	11
17	Sarah M. Young Montgomery	11
7	Elizabeth Young Van Horn	11
216	Peter Van Horn	11, 12
217	Hannah Van Horn	12
247	Evaline Van Horn Putman	12, 13
249	James Van Horn	13
251	Abram Van Horn	13
252	Schuyler Van Horn	13, 14
255	Rev. David Van Horn	14
219	Daniel Van Horn	14
296	Cornelius D. Van Horn	14
297	John K. Van Horn	15
8	Margaret Young Overbaugh	15
324	Benjamin Overbaugh	15
326	Peter Overbaugh	15
327	Eliza Overbaugh	16
328	Sally Ann Overbaugh	16
330	Nelson Overbaugh	16, 17
331	Jane Overbaugh	17
332	Allen Overbaugh	18
220	Margaret Van Horn Schuyler	18
2	George Serviss	18
426	Sarah Serviss Young	18
428	Phillip Serviss	18, 19
429	Lawrence Serviss	19, 20
431	William G. Serviss	20, 21, 22
435	George Serviss	22, 23
3	Christian Serviss	24
589	John C. Serviss	24
592	William Serviss	24
593	G. Putman Serviss	24, 25
594	Catherine Serviss Newkirk	25
595	Christian Serviss	25
596	A. Garrison Serviss	25
597	John D. Serviss	25
598	Jacob Serviss	26
436	Mary Serviss Schuyler	26
647	George S. Schuyler	26, 27
648	James H. Schuyler	27, 28
649	Jacob J. Schuyler	28, 29
650	William T. Schuyler	29
651	Antonette Schuyler	30

E AMSTERDAM DAILY Democrat

OBITUARY.

March 20 1890

JOHN D. SERVISS.

John D. Serviss, long a familiar figure in this city, died about midnight last night at the home of his son-in-law, James L. Shuler, on Shuler street. He has been in feeble health for a long time, and his demise was due to a gradual failure of the vital powers. Mr. Serviss would have been 74 years of age June 1. He was a native of the town of Florida, and his early days were passed on his father's farm. When twenty years old he went to Albany and engaged in mercantile business. Four years later he removed to Port Jackson. In 1849 he returned to Albany and remained there for eleven years. In 1857 he was elected alderman from what was then the fourth ward of the capital city and served two years in a very acceptable manner. He was conspicuously connected with the Albany fire department, and was the first secretary of the first hose company organized in that city. In 1860 he came to Amsterdam, and has lived here ever since. In company with Charles Flint he carried the mail route to Northville. He afterwards engaged in the insurance business and conducted at the time the largest agency in Amsterdam. He served nine years as one of the trustees of the village. He was a deputy sheriff under Sheriff Hagaman and for three years was county superintendent of the poor. In 1884 he was elected justice of the peace, his term expiring January 1, 1889. Mr. Serviss has justly been styled the father of the Amsterdam fire department. He took a very prominent part in the organization of the department and was connected with it from its inception. For three years, during the '70s, he was chief engineer. He was instrumental in getting both the steamers here. The J. D. Serviss steamer and hose company took its name from him. His politics were always Democratic and he was for many years a leader in the councils of the party. In all the positions which he held he discharged his duties faithfully and satisfactorily. He was for a number of years the owner of the Commercial hotel, in its day the leading hostelry in Amsterdam, which came into his possession from his father-in-law, the late Jubal Livermore.

Mr. Serviss leaves a widow and two daughters, Mrs. John F. Morris and Mrs. James L. Shuler. Three brothers, Putman Serviss, of Glen, and Jacob and A. G. Serviss of this city, also survive him. He was a man of much natural ability, kindly disposition and cordial and pleasant manner, and was popular with all classes.

The funeral will be held Saturday at 11 o'clock from James L. Shuler's residence. The interment will be made in Green Hill.

The J. D. Serviss steamer house is draped in mourning and will remain so for thirty days out of respect to Mr. Serviss' memory. The company will attend the funeral in a body.