

Slaton Family Addenda.

Arthur J. Slaton

**Whittier, CA
1967**

ADDENDA TO THE SLATON FAMILY

WITH APPRECIATION TO THE MANY PERSONS WHO HAVE ASSISTED IN GATHERING THIS
INFORMATION, AMONG WHOM ARE

Carter, Mrs. Faye, Box 3456, Baytown, Texas
Gregg, Mrs. Helen Slaton, Route #1, Box 156, Valparaiso, Indiana
Hibbs, Mrs. Nina O., Mortons Gay, Kentucky
Jones, Mrs. A. Waldo, Still House Road, Vinings, Georgia
King, Mrs. Wilda, 504 Center St., Arabi, Louisiana 70032
Lynn, Mrs. Grace Sloan, 816 South Everett St., Kennewick, Washington
McClearn, Pauline Doris, 516 Walnut Street, Dawson Springs, Kentucky
Meillmeier, Mrs. W. J. Sr., 2521 Forest Park Blvd., Fort Worth, Tex. 76110
Ott, Mrs. Milo Lewis, Poway, California
Parker, Miss L. Evadine, 2309 Grandview Drive, Bowling Green, Ky. 42101
Rieger, Mrs. Donie, 1129 Dogwood Drive, McLean, Virginia 22101
Slaton, Charles L., P. O. Box 58, Quanah, Texas 79252
Slaton, Miss Eloise, 1302 Peachtree St., Apt. 314, Atlanta, Georgia
Slaton, John William, 136 Richards Road, Ridgewood, New Jersey
Slaton, William A. Jr., 4434 Ish Brant Road, Jacksonville, Fla. 32210
Slatten, Miss Bobbie, 617 North Washington St., Elk City, Okla. 73644
Slatten, Richard, 1506 Grove Ave., Richmond, Virginia 23220
Slayden, Col. William M. II, 611 Kenesaw Ave., Knoxville, Tenn. 37919
Thorpe, Moneta A. (Mrs. Richard Y.) 1106 Windsor Towers, Nashville, Tenn. 37205
Wahl, Mrs. Clara Slaton, P. O. Box 305, Landrum, South Carolina 29356
Wilcox, Mrs. Irvin W., 3533 Autumn Ave., Memphis, Tennessee

THE SLATON FAMILY, original edition published 1964.

ADDENDA, published 1967

Compiled and published by

Arthur J. Slaton

13808 East Eastridge Drive

Whittier, California 90602

SLATON DESCENDANTS, OWNERS OF THE BOOK, CONTRIBUTORS, AND/OR PERSONS

INTERESTED IN THE SLATON FAMILY (Jan. 1, 1968)

Allison, Arthur W.Jr., 8 New Town Lane, Charleston, South Carolina 29407
 Allison, Col. John Slaton, 1924 Greenvalley, Fayetteville, Arkansas 72701
 Arrington, J. Neil, 6 Pierson Place, Hopewell, New Jersey
 Barrett, John E., 228 Wood Street, Ithaca, New York 13850
 Becker, Polly Slaton, 4682 South 175th West, Ogden, Utah
 Bryan, Mrs. William W., 410 Peachtree Battle Ave., N.W., Atlanta, Georgia 30305
 Carmack, Mrs. C. E., 1900 Washington Blvd., Louisville, Kentucky 40222
 Colglazier, Miss Eva, 2110 Rio Grande, Austin, Texas 78705
 Duke, Charles H., 620 North University Ave., Provo, Utah
 Gregg, Helen Slaton (Mrs. Clifford C.) Route 1, Box 156, Valparaiso, Ind. 46383
 Hale, Verna Barret, 780 29th St., Ogden, Utah
 Jones, Mrs. A. Waldo, Still House Road, Vinings, Georgia
 Jones, Slaton M., 323 Jones Avenue, Greenville, South Carolina
 Jones, Verna A., Route #1, Box #44, Madisonville, Kentucky
 Keeling, Ruby Slaton (Mrs. Evans B.) 3813 Mockingbird Lane, Dallas, Texas 75205
 King, Mrs. Wilda, 504 Center Street, Arabi, Louisiana 70032
 Lewis, Mrs. Ruth, 900 Walnut Street, Fulton, Kentucky
 Lundgreen, Victor E., 643 8 Street, Ogden, Utah
 Lynn, Mrs. Grace Sloan, 816 Sou. Everett St., Kennewick, Washington 99336
 Matson, Mrs. Wilma, 833 North Grimes, McPherson, Kansas 67460
 Manes, Pauline, 802 Loma Verde Street, Monterey Park, California
 McLeod, Pearl, 208 McLeod Lane, Madisonville, Kentucky
 Meillmeier, Mrs. W.J. Sr., 2521 Forest Park Blvd., Fort Worth, Texas 76110
 Mitchell, Mrs. B.F., 815 East Marion St., Shelby, North Carolina 28150
 Nevitt, George A. DDS., 158 Prospect Ave., Sausalito, California 94965
 Ott, Mrs. Milo Lewis, 13760 Tobiason Road, Poway, California 92064
 Parker, Miss L. Evadine, 2309 Grandview Drive, Bowling Green, Kentucky 42101
 Pearce, Helen B., 403 Linden Walk, Lexington, Kentucky 40508
 Rieger, Mrs. Donie, 1129 Dogwood Drive, McLean, Virginia 22101
 Shaw, Mrs. Frank B., 16 Carruthers Drive, Jackson, Tennessee 38301

Slaton, Gary, 1326 E. Acacia St., Glendale, California
 Slaton, Gene, Box 826, Scottsboro, Alabama 35768
 Slaton, Lynn, 13378 Huston Street, Sherman Oaks, California
 Slaton, Sgt., Lynn L. (brother of Gene - in Armed Forces - no available address)
 Slaton, Tovel, 935 Devonshire Street, Hemet, California
 Slaton, Arthur J., 13808 E. Eastridge Drive, Whittier, California 90602
 Slaton, Charles L., P.O. Box #8, Quanah, Texas 79252
 Slaton, Mrs. Claude, 1807 Harper Street, Newberry, South Carolina
 Slaton, Elmo, 217 Toro St., Ridgecrest, California 93555
 Slaton, Miss Eloise, 1302 Peachtree St., Apt. #314, Atlanta, Georgia
 Slaton, George R., 355 Rabon Street, Concord, North Carolina
 Slaton, Mrs. Henry Crawford, Point Clear, Alabama
 Slaton, J. C., Route #1, Comer, Georgia 30629
 Slaton, John M. Jr., 43 Woodcrest Ave., N.E., Atlanta, Georgia
 Slaton, John O., 5401 28th Street, Lubbock, Texas 79407
 Slaton, John William, 136 Richards Road, Ridgewood, New Jersey
 Slaton, Mrs. Lois C., P. O. Box 3035, Lubbock, Texas 79407
 Slaton, W. E., Route #3, Carnesville, Georgia
 Slaton, William A. Jr., 4434 Ish Brant Road, Jacksonville, Florida 32210
 Slaton, William H., 27100 Ridge Road, Damascas, Maryland
 Slaton, William T., 10845 Luna Road, Dallas, Texas 75220
 Slatten, Miss Bobbie, 617 North Washington St., Elk City, Okla. 73644
 Slatten, Richard, 1506 Grove Ave., Richmond, Virginia 23220

(addresses continued)

Slayden, David F., 16709 Highway 99, Lynwood, Washington
Slayden, James D., 17618 Covina Blvd., Covina, California
Slayden, Mrs. Myrtle M., 2476 E. Washington Blvd., Pasadena, California
Slayden, Col. William M.II, 611 Kenesaw Ave., Knoxville, Tenn. 37919
Slaydon, F. Donald, P. O. Box 522, Martinsville, Virginia 23220
Straub, Mrs. Laura Beth, 6608 Marx Road, Evansville, Indiana
Thorpe, John Allison, 4007 Estes Road, Nashville, Tennessee 37215
Thorpe, Moneta A.(Mrs.Richard Y.) 1106 Windsor Towers, Nashville, Tenn. 37205
Thorpe, Richard Y.Jr.,7703 Bryn Mawr, Dallas, Texas 75225
Wagner, Mrs. Floy E. 15643 Usher Street, San Lorenzo, California
Wahl, Mrs. Clara Slaton, P. O. Box 305, Landrum, South Carolina 29356
Walker, Albert S., 2nd National Bank Bldg., Akron, Ohio
Wilcox, Mrs. Irvin, 3533 Autumn Ave., Memphis, Tennessee
Wilson, Mrs. J. T., Route #1, Dawsonville, Georgia
Wise, Jewel (Mrs. Jeff), 3906 Chester Ave., El Paso, Texas 79903
Young, Mrs. Hattie Slaten, P. O. Box 216, Tehama, California

COPIES OF THE SLATON BOOK AND ADDENDA MAY BE FOUND IN THE FOLLOWING LIBRARIES:

Alabama Department of Archives and History, Montgomery, Alabama
California Historical Society, 2090 Jackson St., San Francisco, California
Church of Latter Day Saints, Library of Genealogical Society, Salt Lake City,Utah
DAR National Society Library, 1776 D Street, Washington, D. C.
The Filson Club, 118 West Breckenridge Street, Lexington, Kentucky
Georgia Department of Archives & History, Atlanta, Georgia
Kentucky Historical Society, Old State Bldg., Frankfort, Kentucky
Kentucky Library, Kentucky State College, Bowling Green, Kentucky
Los Angeles Public Library, Genealogical Division
630 West 5th Street, Los Angeles, California
Michigan State Library, 735 E. Michigan Ave., Lansing, Michigan
New England Historic & Genealogical Society, 9 Ashburton Pl., Boston, Mass.
New York Public Library, Fifth Ave., at 42nd St., New York City
S. A. R. National Headquarters Library, 2412 Mass. Ave., Washington, D.C.
Tennessee State Library & Archives, 7th Ave., North, Nashville, Tennessee
Texas State Gen. Society, 2528 University Drive., Fort Worth, Texas
University of Kentucky Library, Lexington, Kentucky
Virginia State Library, Richmond, Virginia
Wisconsin State Historical Society, 816 State Street, Madison, Wisconsin

Compiled from all information available
to December 1966
Arthur J. Slaton
13808 E. Eastridge Drive
Whittier, California 90602

ADDENDA

ADDITIONAL EARLY ENGLISH RECORDS. See Page #4.

From a report on Slaton origins by Leonard Wilson F.R.S.A. April 1930, courtesy Helen Slaten Gregg, Route #1, Box 156, Valparaiso, Ind.

"This family has a surname of geographical origin. It was spelled originally both Slaten and Sladen; the latter appears to be the more ancient form of the name. Other ways of spelling the name were also used during the generations. From a cursory glance at such records as the writer happens to have under his hand at the moment, the first mention of the name in British annals occurs as far back as 1222 when Thomas De Slayden was Mayor of the ancient Cathedral City of Winchester.

The family which was long ago seated in the County of Kent are presumed to have come from the town of Schleiden in the government of Aix-la-Chapelle in Rhenish Prussia. John Sleidan, the historian of the Reformation in Germany, a native of that town, was deputed to the English Court by German reformers in 1545 and it is probable that others of the name and religion afterwards sought a home in England. Slatten, Slaten, Sladdon and Sloddon are variations of the name and this seems the more probable inasmuch as the Continental town is pronounced as if written with two d's. The name Schleiden is still well known in Germany, especially in Westphalia, where the family bears German coat-of-armor, the grant of which there is record.

As early as 1601 a branch of this family was resident within the parishes of Dewsbury and Elland, in Yorkshire, England, and at the time of the British grants of coat-armor, the head of the family was Joseph Sladen of Lee, in the County of Kent. The family estates there were named Hartsbourne and Ripple Court, and the family was included among the landed gentry of Great Britain.

From early American records it seems that the immigrant ancestors of this family to America, had their names recorded as Slayton and Slayten, and the records of coming of these immigrants and their descendants are available.

The blazon of the coat-armor prescribes the shield of this family to be divided horizontally into six bars tinctured alternately blue and silver, with thereon a horse's head and three crescents of gold. For crest on the helmet is borne a green billock, thereon a lion's paw holding a plume of five ostrich feathers of scarlet, the whole between two palm branches in their natural color."

Motto: Vive et Vivas.

Earliest mention of the name Sladen found in America to date is found in Virginia Colonial Abstracts, Lancaster County, Va., vol. 22, p. 208, 1652-55 (Fleet), exact copies of the original, "Court orders, Sladen Marie, Headright of Mr. Ja Bagnell, 6 August 1655."

EXACT QUOTATIONS FROM ASA W. SLAYTON'S HISTORY OF THE SLAYTON FAMILY, BIOGRAPHICAL AND GENEALOGICAL. See Pages #1 and #111. Reproduced here in

THE SLADEN COAT OF ARMS

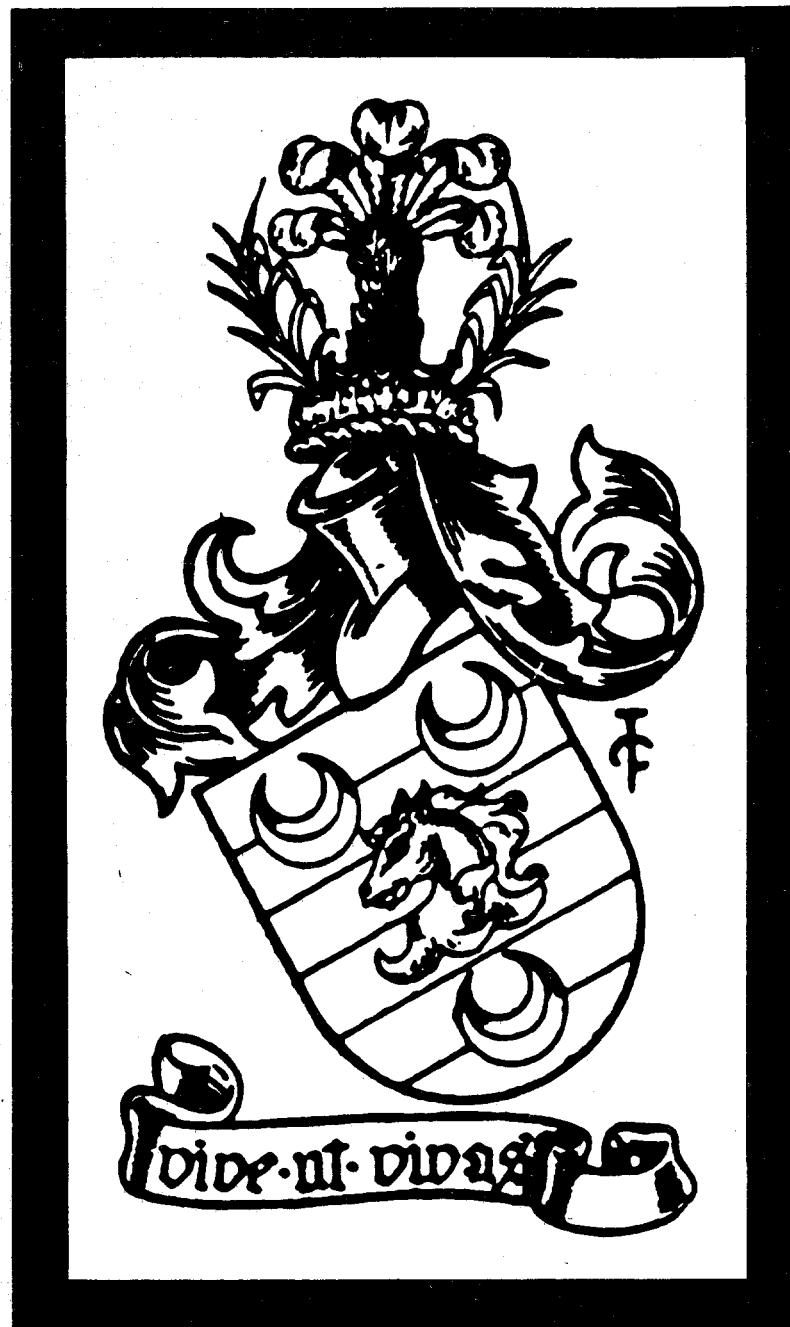

From Burke's General Armory, published in England 1844. This Coat-Armour was granted to Joseph Sladen of Lee, County Kent. The family estates were Hartsbourne and Ripple Court.

No connection has been found to date between this branch of the family and those in America.

ADDENDA

order to correct several misquotes found throughout the book, "The Slaton Family."

p. #13. "The Joshua records say that Thomas #2 had a brother, Phineas, and nothing more is known of him, and a sister Hannah who died at age 88. Now it may be that Phineas emigrated from Massachusetts and was the Slaton who settled in Goochland County, Va., about the middle of the last century and Thomas ----."

p. #15. "The Slaton who settled in Goochland County, Virginia, before the Revolution had four sons, Edward, Arthur, John and James. Their father died while they were young and the grandchildren cannot tell his name. About 1798 the first three went to Nelson County, Kentucky, and about 1805 to Hopkins County, Kentucky, where many Slatons now live, although some have gone to Southern Illinois and Missouri. James went from Virginia to North Carolina, then to Tennessee where he died and his descendants are found in Tennessee and Georgia and perhaps the Slatons in Mississippi, Louisiana and Texas are of his descent. Edward H. Slaton was born February 13, 1777, in Goochland County, Virginia, died November 9, 1841 in Hopkins County, Ky., and had five sons, James A., John P., Benjamin H., Arthur Walker and Thomas M. Arthur Walker, my correspondent, born December 28, 1810 in Hopkins County, Ky., is the father of 14 children, truly a Slaton characteristic. John, brother of Edward, died in Hopkins County in October 1840, and Arthur died there in April 1843."

"I presume that Professor William Franklin Slaton of Atlanta, Georgia, can trace back to one of these for his father's name was John and died when William was young. William F. was born March 6, 1831, began his career as a teacher in 1849, served 4-1/2 years in the Confederate Army, being wounded three times and a prisoner on Johnson's Island for 18 months, in hospital ninety days with 'bullet complaint,' not sick a day otherwise for over 50 years. He taught after the war, being in Atlanta since 1874 and Superintendent of Schools since 1879. He has two sons and five daughters."

p. #33. "#3, Phineas (2) The name is in all the old records and that is all, no trace can be found. If we could show that he was the Slaton who settled in Goochland County before the Revolution, that would account for all the Slatons found in Kentucky, Illinois, Tennessee, Georgia, Mississippi, Louisiana and Texas. #4, Hannah (2) the same records say that she died at age 88 and that is all. Remember that no public record of birth, marriage or death of the first Thomas or these last two have been found so far, although the records of all towns and counties where there is a suspicion of their having lived have been repeatedly examined. The first public record found is that of the marriage of Thomas (2), son of Thomas (1) (and brother of Phineas and Hannah) September 21, 1732. The year of his birth is learned from his will. All about the first Thomas and Phineas (2) and Hannah (2) is from the Joshua records and others traced to it and tradition."

In January 1901, Asa W. Slayton sent out a few pages of additions and corrections, the pages numbered 323-330, on page #328, the following:

"See origin of name and similar names, also number 3. From my correspondence with Slatons in Kentucky, Tennessee, Georgia, Louisiana and Texas, also Illinois and California and from a comparison of family characteristics and all traditions

ADDENDA

of their origin, I am more convinced that Phineas (2) was the ancestor of the Southern Slatons and Thomas (2) was of the Northern Slaytons. So much migration was there from Massachusetts to Virginia about 1730-50 that a book about it was printed, but I failed to get a copy. "

ADDITIONAL INFORMATION ON ARTHUR SLAYDEN (WIFE RACHEL). See Page #5.

From records compiled by William H. Bason, Genealogist, Raleigh, N.C. (1937)

Copy of Arthur Slayden's will made by Mr. Bason shows spelling of "Barbara Bead." Others have copied this name as Becol and Bevis; apparently last name of this person is illegible on the original copy, which I have been unable to examine (see p.6).

Appraisement of Arthur Slayden's estate recorded 9/17/1787, deed book 14, p. 475, Goochland County, Virginia, gives amount as 128 pounds, 4 shillings, 2 pence. Ibid, p. 453. Arthur, Daniel and Joseph Slayden, Executors of estate of Arthur Slayden dec'd., deed 182 acres of land in St. James Northam Parish, on Licking-hole Creek, to William Isbell, for 100 pounds, dated 7/20/1787.

From Public Service Claims, Goochland County, Va. Various supplies furnished the Revolutionary Army by Arthur Slayden.

July 18, 1781.....	200 pounds beef
July 19, 1781.....	4 bushels of wheat
March 18, 1782.....	3 bushels of wheat
March 18, 1782.....	44 pounds of beef

EDMUND HODGES. See Page #11.

From Stannards Colonial Virginia Register;
House of Burgess assembled 4/23/1696-97, Thomas Hodges, member.

WILLIAM SLAYDEN (WIFE NANCY) ADDITIONAL INFORMATION. See #2 on Page #14.

Slayden Family Chart compiled by Mrs. Mary Slayden Green, lists year of birth of children of William and Nancy Slayden; no source is given for this information though it would appear to be correct.

- | | |
|---------------------------|----------------------------|
| 1. Thomas Slayden b. 1780 | 4. Nancy Slayden b. 1788 |
| 2. Sally Slayden b. 1785 | 5. William Slayden b. 1792 |
| 3. Daniel Slayden b. 1786 | 6. Lucy Slayden b. 1795 |

Another son, James Slayden, named in William's will, is not listed in Mrs. Green's chart.

WILLIAM SLAYDEN. See Page #15.

From records compiled by William H. Bason, Genealogist, Raleigh, N.C. (1937)

Douglas Register shows William Slayden m. Sarah Groom, 8/16/1770; this evl-

Front Page of
Saint Peter's Church
Program of Services
for June 19, 1966

Snapshot of
Saint Peter's Church
taken in 1963

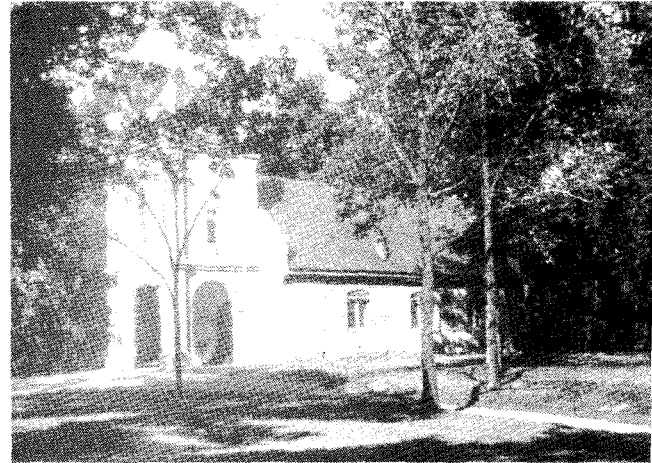
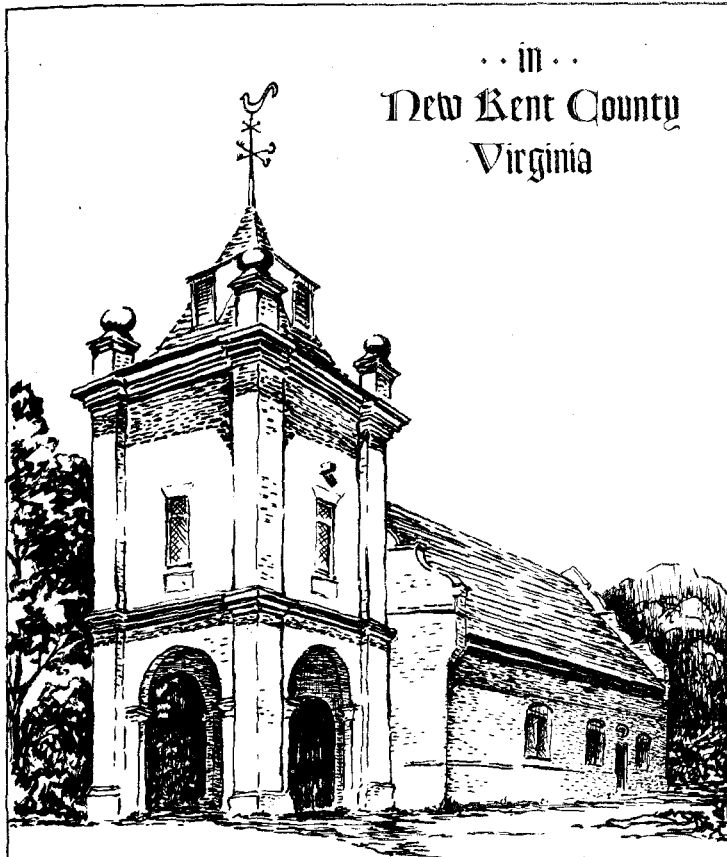

St. Peter's Church, New Kent County, Virginia (picture taken 1963) on State Route #30 at junction of State Route #155, was built 1701-3. Tower with porch and pyramidal steeple was added in 1740. Except for mellowness of age, St. Peter's looks much as it did in the 18th century. The church survived the Revolution, but its furnishings were destroyed during the war between the states. It was the first brick church built in the parish and was called "the brick church." Only once in Colonial records (1752) is it referred to as St. Peter's Church.

St. Peter's Parish was formed from Blissland Parish in 1679. Here as elsewhere, the Colonial Vestry concerned itself with matters material as well as spiritual, one reason for the unpopularity of the established church at the time of the Revolution. Referring to this parish, the Reverend Nicholas Moreau, Rector from 1696 to 1697, wrote the Lord Bishop of Litchfield and Coventry: "I don't like this Country at all, My Lord, - Your Clergy in these parts are of a very ill example. I have got in the very worst Parish of Virginia and the most troublesome -- an eminent Bishop -- sent over here -- will make Hell tremble and settle the Church of England in these parts forever."

Excerpts from "Virginia, A Guide to the Old Dominion," compiled by WPA, 1940. Oxford Press.

dently meant for 1769; so given in the old Register. Lists name of William Douglas Slayden as one of the children of above named couple.

Deed Book 14, O. 384. Goochland County, Va.
William Douglas Slayden, a deed of trust to Washington and Jefferson Jones, for his personal property under date of 3/15/1813.

DANIEL SLAYDEN. See #5 on Page #17.

From Lunenburg Fiduciary Book 4, p. 16;
March 4, 1755, John & Ann Waller deeded land to Daniel Slayton.

Deed Book 6, p. 65, Lunenburg County.
1760. John Waller and Daniel Slayton of Lunenburg to David Caldwell, 300 acres on Cub Creek (Charlotte County).

Ibid. p. 70;
May 9, 1760, David Caldwell of Lunenburg County to Daniel Slayton of Lunenburg County, 200 acres on Cub Creek.

Hennings Statutes vol. 7, p. 224;
Lists Daniel Slayden as a Colonial soldier, he having received 6 pounds, 12 shillings as pay for his services. He was a private, and served under Major William Caldwell in 1758.

Note: I personally examined this entry in vol. 7, p. 224, Hennings Statutes; it states payment was for supplies furnished the Colonial Army. Mr. Bason has probably incorrectly stated the source of his information on this item. (AJS)

ADDITIONAL INFORMATION, SAMUEL SLAYDEN. See #1 on Page #18.

From records furnished by Mrs. A. Waldo Jones of Vinings, Georgia, we are able to identify positively some of the children of Samuel Slaton, others probably. Not necessarily in the order of birth, they are as follows:

1. Henry Crawford Slaton
2. William (A?) Slaton
3. Sarah A. Slaton
4. Mary A. Slaton
5. James Slaton
6. Susan Slaton
7. Anna E. Slaton

Henry Crawford and William Slaton are positively identified in the records below and it would appear there is little doubt regarding the other five.

From Order Book, Goochland County, Va. p. 94, 1780-83:

Samuel Slayden made due proof of his service as a soldier in the Continental Line, Revolutionary service for five years. This is also certified under date of March, 1782.

Vol. 2, Wilkes County, Ga. Administrators & Guardians, p. 374;
Slaton (Slayden), Samuel, deceased. William Robertson, administrator, returns
for 1822:

Paid to Thomas Green, Sr. for Willis Green, Doctor Bill
William Coombs, money lent the widow
All accounts paid for support of family

Ibid. p. 485; Henry C. and William, orphans of Samuel Slaton, deceased, board
for 1824. Hire of Slaves, Handy & Ester. William Coombs, Guardian.

Wilkes County, Ga. Court of Ordinary Returns, Estate records 1825-29, book
N, p. 27:

September 7, 1825. Received of William Slayton, administrator of the estate
of Samuel Slaton, Rec'd. \$1,398.60 it being in full of the distributive share
of Henry C. Slayton of said estate and in the event of any loss or subse-
quent demand against said estate, I promise to refund my proportionate part.

William C. Coombs, Guardian
of H. C. Slaton.

Ibid. September 7, 1826 (1825?)

Rec'd. from William Slayton, adm. of est of Samuel Slayton.

Rec'd. \$1,398.60, it being in full of William Slayton's distributive share of said
estate.

William Coombs, Guardian of
W. A. Slayton.

Ibid. William Coombs certified that he received his own share and the whole was
recorded April 5, 1826.

Ibid. p. 75. The Orphans of Slaton dec'd. in account with William Coombs,
Guardian, Henry C. Slaton.

No. 1. Paid to George Johnson	6.
2. " " Simeon E. Ellington	1.
3. " " Anderson Bates	2.
4. " " Tax	.93
5. " " John Dyson	.62-1/2
6. " " Braxton Bird	3.
To Board & Clothing for 1825	30.
	54.55-1/2

William A. Slaton

No. 7. Paid to George W. Johnson	6.
8. " " John Dyson	.62-1/2
9. " " J. B. Holmes (?)	.62-1/2
To Board & Clothing for 1825	30.
	.93
	38.18

Rec'd. hire of negroes belonging to
William A. Slaton, 641.72

16.04
54.22

Hire of negroes belonging to Henry C.
Slayton (y crossed out)

20.33

to amount paid out $\frac{1.08}{24.21 \text{ (sic)}}$

Sworn Dec. 31, 1825.

Heirs & Legatees, Reel 44-29, Index to Wilkes County Estates, Court of Ordinary, Georgia State Archives, Atlanta.

Heirs & Legatees	Estate	Date	1777-1877 Book & Page
Slaton, Sara A.	Samuel Slaton	1840	Wills 1837-77, p. 134
Slaton, Mary A.	"	"	"
Slaton, William	"	"	"
Slaton, James	"	"	"
Jones, Samuel	"	"	"
Jones, Columbus	"	"	"
Jones, Henry	"	"	"
Bird, Braxton	"	1826	Returns 1825-29
Coombs, William	"	"	" p. 27
Slaton, William	"	"	" p. 27
Slaton, Susan	"	"	" p. 56
Slaton, Ann E.	"	"	" p. 56

Reel 44-50, Wilkes County, Ga. Guardianship & Administrators Bonds 1820-29, p. 75;

William Evans, William Robertson and Samuel Jones are bound for \$20,000.00, dated January 18, 1822. William Evans and William Robertson, Administrators of Samuel Slayden, late of this County. (Samuel Jones made his mark)

Ibid, p. 110;

William Robertson, William Slayton and Samuel Jones are bound for \$2000.00 Jan. 14, 1823. William Robertson is Administrator for estate of Abijah Ainley.

Ibid;

William Slaton and Samuel Jones bound for \$24,000.00 May 5, 1823. William Slaton who is this day appointed administrator with William Robertson of the estate of Samuel Slaton, dec'd. in the place and stead of William Evans dec'd. who was one of the Administrators of Samuel Slaton, dec'd.

Ibid, p. 38;

William Robertson, William Slaton & Benjamin Atcheson, bound for \$2000.00 September 6, 1824. Estate of John Langden.

Reel 71-42, Wilkes County Court of Ordinary Returns 1825-29, Estate Record Book N. p. 56; Received of William Slaton, guardian of Susan Slaton and administrator of estate of Samuel Slaton dec'd. \$1398.60 being in full of the distributive share of said Susan Slaton of the estate of said Samuel Slaton dec'd. and in full of all the distributive shares of said estate that came to the hands of said William Slaton, her former guardian and I bind myself, my heirs etc. as guardian of said Susan Slaton to pay her proportion of any debts that may hereafter be established against the estate of said Samuel Slaton, dec'd. as witness my hand and seal this first day of May 1826.

Signed Braxton Bird.

Testee John Dyson.

Ibid;

Received of William Slaton, formerly guardian of my wife Ann E. Slaton, one of the distributees of Samuel Slaton dec'd. as the administrator of said dec'd, the sum of \$1398.60 in full of her share of the estate of said dec'd. both real and personal and in full for the amount of her share of said estate that came to the hands of the said William Slaton, her former guardian, and witness my hand and seal this the first day of May, 1826.

May, 1826

John Dyson, Testee.

Recorded May 30, 1826.

signed Braxton Bird,

in right of my wife

From 1840 census, Monroe County, Georgia:

H. C. Slaton, family:

1 m. 20-30

1 f. 15-20

From 1870 census, Jackson County, Louisiana, P.O. Vienna, 6/4/1870:

Slaton, H.C. m. age 56, merchant b. Ga.

Slaton, M.J. f. age 45, Housekeeping, b. Ga.

Slaton, M. f. age 17 b. Ga.

Slaton, M.L. f. age 11 b. Ga.

Slaton, E. M. f. age 9 b. La.

Slaton, B. m. age 6 b. La.

Note on the above: Mrs. Richard Y. Thorpe (1964) says: "H.C. Slaton is identified as Henry Crawford Slaton, the grandfather of Mr. Slaton of the same name. M.L. is identified as Mary Louise, who married a Mr. Peirce. E. is identified as Eva, who married a Mr. Smith. B is evidently the first initial of a nickname as he is identified as Fletcher Tignor Slaton b. 1864, d. 1900, and the father of Henry Crawford Slaton of Mobile and Point Clear, Alabama. He is a retired gentleman; our son Dick lives about six miles from his summer home."

From a letter by Henry Crawford Slaton, 1901, Old Shell Road, Mobile, Ala.

(12/22/1962), addressed to Mrs. Thorpe: "Your information agrees with all that I have known, except that I never knew of "M", a girl of 17. "B" I think was for "Bud" or "Buddy" since I recall having been known as "Bud's Boy."

Fletcher Tignor Slaton m. Mittie Crawford; I was b. Dec. 8, 1896 at Rustan, Louisiana, Lincoln's Parish, and my sister June 30, 1899; she was named for my father, Fletcher Tignor Slaton. She is married to Carter Luscher, both now living in Mobile. No children. I was married to Elizabeth Richards Bailey, October 17, 1922. We have four children:

1. Katherine Bailey Slaton b. 7/31/1923 m. Vester Jay Thompson & have 4 children.
 - a. Elizabeth, f. age 14
 - b. Vester J. m. age 7
 - c. Chandler, f. age 11
 - d. Fletcher m. age 4
2. Mary Jane Slaton b. 5/11/1927. m. Z.M.P. Inge, have four children:
 - a. Zebulon M. P. Inge, age 14
 - b. Crawford Slaton Inge, age 12
 - c. Mary Jane Inge, age 9
 - d. Tunstall Inge, m. age 6
3. Henry Crawford Slaton, Jr. b. August 18, 1929, m. Mary Hunter Turner, have 2 children:

- a. Henry Crawford Slaton III, age 10
- b. Selwyn Turner Slaton, age 9
- 4. Edward Bailey Slaton, b. 1/26/1940, not married in 1962 (has married since - wife's name not located)

ADDITIONAL INFORMATION, DANIEL SLAYDEN. See #3 on Page #18.

From Deed Book 21, page 321, Goochland County, Va.:

Deed from Daniel Slayden, Wilkes County, Georgia, to Henry Isbell of Goochland County, Virginia, for land located on Bear Creek. Dated 11/16/1812.

From Davidson's History of Wilkes County, Ga. vol. 1, p. 151:

8/1/1808, Daniel Slayden named as guardian for his children, Nancy, William, John, Arthur, Pheby, Elizabeth, Zachariah, Lucy, Sally and Susannah, being his children, to receive property in Goochland County, Virginia, as heirs of William Isbell, Sr. In right of his wife Sally Slayden dec'd., daughter of William Isbell, Sr.

Reel 45-28, Wilkes County, Ga. Inventories and Appraisements and Returns. Sales Division 1816-22. p. 74.

John Lee, Samuel Jones, Nathaniel Harris and Purnal Truitt, being duly sworn, have proceeded to the appraisement of the estate of Daniel Slayton, dec'd., in the way and manner following:

1 negro woman named Grace.

Hannah and child.

Jack, a fellow, etc.

These negroes' names hereunto annexed were given to the Legatees by Daniel Slayton, before his death, and appraised by the appraisers so as to make an equal division among the Legatees:

Sally Slayton, one negro, Rhody

Lucy Slayton, one negro Fanny, \$300

Zacheus Slayton, one negro, Dolly, \$275

Arthur Slayton, one negro boy, Tom, \$200

William Slayton, one negro girl, Polly, age 14, \$600

William Pounds

John Slayton, one negro boy, Jim, age 18, \$750

Burwell Green

Edmond Ramey

William Lee

John Slaton received a horse from his father's estate rated by the appraisers to be worth \$70.

William Slaton, one horse worth \$60

Edmond Ramey, one horse worth \$30

William Pounds, one horse worth \$60

Arthur Slayton, one horse worth \$70

Total appraisement amounted to \$15,720.75

This December 12, 1817

Only a few of the things sold were copied from the records; the list of purchasers were: Arthur Slayton, bought plantation tools, books, sideboard, walnut table, pewter, etc.; John Slayton bought one brush 25¢, his only purchase; Zacheus Slayton bought scythe, dishes, skins, etc. Total goods sold amounted to \$12,414.04.

WILLIAM SLAYDEN (WIFE FRANCES). See #3-B on Page #20.

From Miss Eloise Slaton, Atlanta, Georgia (1964):

The book Virginia Cousins was compiled by a G. Brown Goode of Virginia, probably out of print now. It purports to be a factual history of the Goods family, but I found so many errors in it it leaves me wondering how much is based on actual fact and how much on suppositions..... We always lived near and visited my grandmother Slaton's family, so I knew many of them quite well. Elona and Charles Wesley mentioned in Virginia Cousins I never heard of. I found many discrepancies in names and dates in the book; some I knew were not included, and some I never heard of were listed. He lists the birth date of my oldest brother as four years prior to the marriage of my parents. John Goode came to Georgia from Virginia and settled where Wilkes County, Oglethorpe and Green Counties converge; there he married Frances Hunter. John and Frances Hunter Goode had a daughter named Sarah who married John Wright of Oglethorpe County. Their daughter, Frances Wright, married William Slaton (b. 11. 11. 1830) of Wilkes County. William and Frances Wright Slaton were my grandparents. Their children were:

- 3-b-1. Sarah A. Slaton who m Aaron Grier Stephen, brother of Alexander H. Stephens, vice president of the Confederacy. He died in 1843 and Sarah died in 1883. Their only child died in infancy.
- 3-b-2. Mary Slaton m Samuel E. Daniels; she died in the 1890's.
- 3-b-3. John Slaton, died in his late teens.
- 3-b-4. William Slaton, died in his early 20's (was not in the Civil War)
- 3-b-5. Henry Thomas Slaton. Was one of the first to volunteer for service with the "Irvin Guards" Artillery, served full four years of the war and was with General Lee at Appomatox; he died in 1918.
- 3-b-6. Alexander Slaton, volunteered while a student at the University of Virginia; after the war he returned to school and received his degree in law; after graduating he settled in the town of Baxley, Early County, and practiced law there until his death about 1905-06.
- 3-b-7. Franklin P. Slaton, m 1st Cornelia Fouche and after her death married my mother, Victoria Armstrong. He was born 9/12/1841, d. 5/9/1898; his mother died when he was age 2; raised by his sister Sarah A.

See 3-a, Page #20:

From loose papers, Wilkes County Marriages and Marriage Bonds, Georgia State Archives, Atlanta; Nancy Slayden m. William Pounds, Dec. 27, 1808, by John Lee, J.P.

Ibid. 3-f. Phoebe Slayden m. Edmund Raney, License executed 26 March 1812 by William Evans, J.P.

See 3-d, Page #20.

FROM MRS. IRVIN W. WILCOX, 3533 Autumn Ave., Memphis, Tenn. (1966):

1. I am daughter of Lillian Clements Aderhold, b. Dec. 1, 1867, m. May 18, 1888, d. Aug. 18, 1924, in Calhoun County, Ala. Wife of Thomas Martin Aderhold, b. 1861, Jacksonville, Ala, d. 6/20/1920.
2. Lillian Clements Aderhold was daughter of Frances Slaton Clements, b. May 9, 1844, d. Nov. 11, 1899 in Calhoun County, Ala., m. Thomas Howard Clements on June 29, 1865. He was b. Columbia, Tenn.
3. Frances Slaton Clements was daughter of Frances Evans Slaton and Arthur Slaton (Will made 2/7/1853, d. 1854); Frances Evans Slaton was b. 1809 in Crawfordsville, Ga., d. Oct. 3, 1888 in Alabama. Their children were Frances E. Slaton, A. G. Slaton, Dr. James R. Slaton and Narcissa Slaton.
4. Frances Evans Slaton (Montgomery, 2nd marriage) was daughter of William R. Evans, Jr. and Margaret Brantley, both b. Crawfordsville, Ga. (Copy of marriage certificate in Crawfordsville is dated November 20, 1833). William R. Evans, Jr. d. 12/22/1853. Margaret Brantly Evans d. March 6, 1854. Their children, from division of property records in Court House at Crawfordsville, Ga.:

William R. Evans, III	John Evans
Thomas Evans	Marion Taylor Evans
Lee L. Evans	Amanda Evans
Frances Evans	Alfred Moore Evans
Lawson Evans	Absolom Evans
	Antinet Evans

See 3-b-7, on Page #20:

Franklin Pierce Slaton, from William A. Slaton, 4431 Ish Brant Rd., Jacksonville, Fla. (1964):

"My dad was a lawyer, member Georgia State Bar for over 50 years, and a cousin of John M. Slaton, former Governor of Georgia. The picture on page 25a is my dad's home and was my home until we sold it in 1953 and now is a Georgia State owned museum, filled with many interesting items dating back from pre-Revolutionary days up to the present. The house referred to on p. 25 which was built by Franklin Pierce Slaton (my grandfather) still stands and was in good repair the last time I saw it. Directly behind this house, on land then part of the Slaton Plantation, was fought the Battle of Kettle Creek, in which a small band of Americans surprised a larger British force at dawn and captured them all. The Federal Government built a large marker there in the early 1930's. It is locally known as "War Hill" and is located in a small park."

See #3-k, SUSANNAH SLAYDEN, Page #21:

From Davidson's History of Wilkes County, Ga.:

Susannah Slayden, dau of Daniel and Sally Slayden, b. Goochland County, Va. 5/29/1798, m. William Lee, in Wilkes County, Ga.

See #10-C, DAVID SLATON, Page #21:

David Slaton had a son named George Slaton, according to Mrs. Richard Y. Thorpe

See #6, SUSANNAH SLAYDEN, Page #21:

From Wilkes County, Ga. Ordinarys Office, Will Book #11, p. 37:

Lawrence Bankston, April 10, 1834 - Nov. 22, 1844; To My Wife Nancy.....

Rest of Estate to four daughters (named in will but not copied) and heirs of Hiram Bankston dec'd. with the exception of, that grandson Weldon L. Bankston draw one half of the distributive share coming to said orphans and the other half to the other children of Hiram Bankston, dec'd.

See #10, JOSEPH SLAYDEN, on Page #21:

From Georgia State Archives, Reel 91-14, Deed Book N, 1805-13 - 1810-16, Columbia County, p. #94.

Joseph Evans & Wife Esther to Isaac Lowe, dated 1/31/1805. Witness Joseph Slaton and James Walker (his mark).

Ibid, p. 162:

Thomas Stubbs & wife Mary to Joseph Slaton of Columbia County, Ga. Date 12/21/1804, recorded 6/14/1806, Witness Wm. Hunt and Jesse Hobson.

Ibid, p. 441:

Joseph Slaton to David Jones, both of Columbia County, date 4/14/1807,

Witness, Wm. Harris and Jonathan Jones.

Ibid, Book O, p. 414:

Jesse Butler to Joseph Slaton, both of Columbia County, dated 10/13/1807,

Witness William Harris and David Jones.

See #10-L, DANIEL HENRY SLATON, Page #22:

Excerpts from a manuscript written in 1907 by Mary Jane Cook Slaton, wife of Daniel Henry Slaton and given to Mrs. Richard Y. Thorpe of Nashville, Tenn. by Mrs. Jewell Wise of El Paso, Texas, who is identified as the Jewell Fuller, twin sister of Judson Fuller, last names on page 26-c. Many names and dates are given, and the information should be of great value to this branch of the family:

"Your father's mother, Mary Lowe, was born in Georgia, September 7, 1785. I can't call to mind now any of her family except one brother and two sisters. Her brother was David Lowe - Methodist minister, lived in Stewart County, Ga. Married - had quite a family of children. Your father lived with them two years before he was grown. I don't remember seeing but two of his children, John and Sarah. Cousin Sarah married Mr. McGeehe (sic). After she was a widow she came to Texas and lived for a while on Grapevine Prairie near where your Uncle Tillman lived. She had several children - can't recall their names - they went west - I lost sight of them. Your grandmother's sister that married Mr. Perry had no children; they lived in Georgia. Aunt Sallie Perry and Sarah Jane Loveless, one of your Aunt Elizabeth's daughters, came to visit us when we lived between Creek Stand and Warrior Stand, then we all went to visit your Grandma's sister, Mrs. Hettie Willis that lived in Pike County, Ala. She raised a large family - can't recall their names. Two of her girls married brothers by the name of Uebanks (Eubanks?); one of the girls married a Mr. John; one of her sons married a Johns sister --.

Your Grandfather (Joseph) and Grandmother (Mary-Polly) Slaton were married in Georgia - if I remember right in January 1803 - don't know the County - were living in Jones County when your father was born, and moved to Talbot County,

near Talboton when he was a small boy. He was raised in Talbot County, Ga. They had 14 children - first two died in infancy - Sarah, the first to live, if I remember right, was born 1807, Elizabeth in 1809, James A. was born May 30, 1811, Martha February 1813, Elisha November 1814, Joseph August 1816, David L. August 1818, Matilda October 1820, Emily October 1822, John B. January 11, 1824, Daniel H. March 26, 1826, Rebecca October 1, 1827 - Don't know for certain I have all the dates right - looked them over in mother's Bible last summer at R. A. Tillman's so I think most if not all are correct. Joseph and Martha both died before your father and I were married. Your Aunt Sarah married John Lumkin, raised nine children, lived in Talbot County, Ga. - sons were Edward, John and William - can't recall all their names. Aunt Sarah died in the summer of 1854. Your Uncle James married a Miss Watson and lived in Columbus, Georgia, for quite a while, then moved to Macon County, Ala. - eight children, William, Arthur, Mary & Sarah (twins), Joseph, Ella, Anna and Watson (these are children of James Slaton, Thorpe). William, Arthur and Mary are all dead. William left two boys, Arthur, his oldest, living at Rush Springs, Indian Territory. I don't know where William is. Joseph, Anna and Watson was living in North Alabama the last I heard from.

Your Uncle James moved to Texas in 1872 and settled in Ellis County and died there fall of 1875. His daughter Mary married Mr. Martin, no children, she died at Commerce, Texas, Oct. 8, 1896. Sarah married Mr. Neal and lives in Waxahachie, Texas, has one child, a son. Ella married twice - heard she and her last husband, Mr. Pressley, was living in Oak Cliff, also her daughter, a Mrs. Butcher. Your Aunt Martha left five children, Alexander, Samuel, Amelia, James D.C. and Martha. Alex and Sam were both killed, or died, in the war. Amelia married John Kelso - had one son Willie. Her husband got killed in the war. Then after her son was grown and married she got married to Col. Hilliard of Pike County, Ala. - to them were born two children, a boy and a girl. All are living in Pike County, Ala.

James D. Cooper married Miss Arra M. Dickson in Tallapoosa County, Ala. - lived in Dadeville, Ala. Three children born to them there, Daniel, James N. and Willie D. They came to Texas in January 1874 and three children were born to them in Texas, Mattie, John M. Mattie and the other baby sister died in infancy. His wife died December 1879, then he married Miss Mary Thomas, to them were born two sons, Oscar and Horace. J.D.C.'s sister Martha married Mr. Ray in Opelika, Ala., they had some children, one of her daughters married and living in Atlanta, Ga. Martha is also dead. Your Uncle Elisha married Miss Jernigan in Georgia. To them were born 7 children, Mary J., William, John, Emily, Joseph, Eliza, George. William and John both got killed, or died, in the war. I heard that Joseph and George were also dead. Don't know if Mary J. ever married or not. Eliza married a Mr. Brown, they also were living in Alabama when last heard from. Elisha died March 3, 1872.

Your Uncle David was married to Miss Brown, to them were born 5 children, George, Henrietta, James, Sallie and John William. Only George and Sallie lived to be grown. After his wife died he married widow Graham in Dadeville, Ala. Your father performed the ceremony. Your Uncle David died in Dadeville, Ala., March 10, 1872, his widow and children came to Texas after his death, both children married brothers and sisters - can't recall names - living in

West Texas when last heard from. His widow also married at our home in Dallas, your father performing the ceremony - I guess you remember it. Your Aunt Matilda married Mr. Tyra Brannon and lived quite a while in Talbot County, Georgia, then moved to Macon County, Ala. They raised a large family - Mary, their oldest daughter, married Mr. John Wicker. They also raised a large family, came to Texas several years ago, lived in Ellis County. Frank, the oldest son, lives in or near Grand Saline, Vanzant County. Your aunt, R. A. Tillman, could tell you about them. Your aunt's husband died in the summer of 1891 and she died a few years since. She was 70 years old. Your Aunt Emily never married - died Macon County, Ala., 1871. Your uncle, John B., was married to Mattie Beckham in Pike County, Georgia, January 1862, they had four children - the first died in infancy. His widow and three boys, Wilbur, Oscar and John, came to Decatur, Texas, when we were living there. Wilbur was married and lived in Wise County the last I knew of them. Oscar and John were both lawyers. I never heard of Oscar being married. John married and was living in Montague, Texas, the last I heard of him.

Well, I suppose you want me to tell you about our family. Your father and I were married in Leon County, Florida, May 30, 1850. Your sister Mary E. born Leon County Dec. 16, 1851. We moved to Macon County, Ala. January 1853. Rebecca was born in Macon County, Ala. Aug. 3, 1853. Orilla was born August 16, 1855. Johnnie was born August 6, 1857. We moved to Tallapoosa County in the fall of 1857. Annie was born in Tallapoosa County July 17, 1859. James Daniel was born in Dadeville, Alabama, May 5, 1862 and died January 1, 1863. Orilla died Dec. 12, 1862. Willie D. was born in Dadeville, Ala. Feb. 21, 1864. Arra was born in Dadeville October 3, 1867. In the fall of 1872 we moved to Dallas County, Texas, and in the fall of 1876 moved to Decatur. Caruth was born in Decatur, Wise County, Texas, May 21, 1879 and died near Marlow, Indian Territory, May 9, 1904. Your father, D. H. Slaton, died August 29, 1892. Your Aunt Rebecca A. was married to Mr. J. T. Tillman in the fall of 1854, in Talbot County, Ga., came to Alabama in 1858, came to Texas in, I think it was, the fall of 1874 to Dallas County, and in the fall of 1887 to Vanzant County, where she now lives.

Your loving mother,
M. J. Slaton

1907 at the request of my son Willie, I write the history of his father and mother's relatives as I knew and could remember them.

WILBUR R. SLATON, See #10-f-2, on Page #22.

Wilbur E. Slaton, Sr., wife was Carrie Silliman Slaton, from Mrs. Mattie Slaton Stone, Seminole, Texas (4/29/1964) Mrs. Stone b. ca 1893.

JAMES A. SLATON, See #10-h, on Page #22.

James A. Slaton m. Ella Desmond 11/17/1831, by William Townes J.C. from marriage bk 1, p. 11, Talbotton County, Ga.

WILLIAM DAVID SLATON, See #10-L-4, on Page #23.

- William David Slaton, b. 2/21/1864, Dadeville, Ala., m. Zula Frank Johnson 4/26/1887. She was b. 12/9/1869 in Dallas, Texas. Their children:
- a. Ruby Slaton m. Evans B. Keeling 1/21/1913. He was b. 9/13/1889, d. 7/4/1951. Their children:
 - a-1. Bettye Jean, b. 2/21/1925, m. James Eugene Barnett 10/29/1948. He was b. 10/8/1925, they have 1 dau. Barbara Ellen b. 6/4/1954.
 - a-2. Robert Evans Keeling, b. 3/28/1926, m. Lyle Myrta Eilers, 12/28/1949. She was b. 7/25/1928. They have two children, Jane Esther b. 4/10/1951 and Robert Evans Jr. b. 12/17/1952.
 - b. Frank William Slaton, b. 8/3/1890. Killed near Soissons, France, July 20, 1918. He was 1st Lt. in 1st Division 2nd Machine Gun Battalion, World War I. Unmarried.
 - c. Fred David Slaton. m. 1st Lena Tenison in Dallas, 1916. 1 son, c-1, William Tenison Slaton b. 12/25/1918. He m. Janet Edith Sims 8/21/1940. She was b. 5/15/1920. Their children:
 - c-1-a. Deborah Ann, b. 5/20/1942, m. David Weller Tompkins 1/25/1965.
 - c-1-b. William Jr. b. 2/16/1945.
 - c-1-c. Frederick Sims, b. 10/3/1951.
 - c-1-d. Dwight Edward, b. 11/3/1953.
 - d. Fred David Slaton, m. 2nd Frances Sue McGill, 11/8/1926, she b. 9/19/1904. Children by this marriage:
 - d-1. Fredna Sue, b. 6/11/1928, m. Thomas Warren Luce Jr. 11/11/1948, he was b. 3/10/1913. Their children:
 - d-1-a. David Anthony Luce b. 6/8/1950.
 - d-1-b. Daniel Edward Luce, b. 7/28/1952.
 - d-1-c. Martha Jane Luce, b. 6/23/1956.
 - d-2. Sara Ann b. 3/1/1936, m. Richard Clark Webb, 10/29/1955. Their children:
 - d-2-a. Karen Elane Webb b. 5/1/1957.
 - d-2-b. Janice Ann Webb b. 2/24/1960.
 - d-2-c. Richard Clark Webb Jr. b. 2/11/1964.

WILLOUGHBY SLATON, See #5 on Page #21 and ARTHUR SLAYDEN'S WILL ON Page #27.

Birth date not located, probably in Virginia. Records and tradition indicate he lived for a time in Kentucky and at least one child, John Slaton, was born there. It also seems likely that he may have been married three times as records listed on the following pages seem to indicate, however only one record of his marriage has been found, as follows:

From Columbia County (loose papers) Records in Georgia State Archives, Atlanta: "William Low and Elizabeth Hodgins (sic) Nov. 14, 1807 (in 1800-1820 folder) "Know all men by these presents, that we, Willoughby Slaton and Arch Walker are held and firmly bound unto the Court of Ordinary of Columbia County in the sum of \$857.14 to which payment well and truly to be made. We bind ourselves our heirs, executors and administrators jointly, severally, firmly by these presents sealed with our seals and dated this 16th

day of November 1807. The condition of the above obligation is such that whereas there is a marriage intended to be solemnized between the above named Willoughby Slaton and Elizabeth Low now if there be no lawful cause to obstruct same, then this obligation is to be void, else to remain in full force and virtue.

Signed sealed and acknowledged in presence
of A. Crawford, Clk.

Willoughby Slaton
Archibald Walker

From Columbia County marriages, 1806-1812, p. 44, vol. III, of the Joseph Habersham Chapter DAR historical collection. (This book is out of print.) Willoughby Slaton m. Elizabeth Lowe, Marriage Bond dated November 16, 1807. This was also copied from the Original Bonds in the Columbia County Court House, by Mrs. Sarah Q. Smith and sent to Mrs. Richard J. Thorpe of Nashville, Tenn.

Willoughby Slaton's children are listed below in the order as named in his will which is reproduced on page 21 of this addenda:

- 5-a. Samuel Slaton
- 5-b. Willeboy (Willoughby?) Slaton
- 5-c. Martha Slaton
- 5-d. Elisabeth Lunsford
- 5-e. John Slaton
- 5-f. Jeremiah Slaton
- 5-g. Arther Slaton
- 5-h. Joseph Slaton
- 5-i. Sarah (last name illegible)
- 5-j. Cornelius Slaton
- 5-k. William Slaton

Wife's name shown as Mary and the will seems to indicate that Samuel Willeboy and Martha are her children, the remainder are named as by "my first wife."

Elizabeth Lowe was the widow of Isasc Lowe as shown by the following records: Reel 91-11, Columbia County, Ga. wills 1803-1851, Page 71.

Will of Isaac Low, registered 5/8/1806, made 3/17/1806, probated 5/5/1806. Names wife, Elizabeth, sons Curtis, Isaac, David Walker, George, daughters Sarah, Elizabeth, Esther, Martha Slayton Lowe, Rebecca R., Matilda. "My will is that my daughter Polly Slaton be placed on an equal footing with the rest of my daughters."

Executors, wife Elizabeth and son Curtis.

Reel 91-15. Columbia County Deeds & Mortgages Book R, p. 11.

Willoby Slaton & wife to Curtis Lowe and others, Relinquishment. October 12, 1808. Recorded 5/2/1816.

We Williby Slaton and Elizabeth Slaton of Columbia County, Ga. heirs and distributees of David Walker, late of Columbia County, dec'd. For and in consideration of the natural love and affection which we had and do bear to Curtis Lowe, Mary Slaton, Isaac Low, Elizabeth Low, David Low, George Low, Hester Low, Martha Low, Rebecca Low, Matilda Low (children of the said Elizabeth Slaton by a former husband) release, grant and give, (to those named above) all right, title and claim and interest which we at this time have

and may hereafter have in and to the estate of said David Walker dec'd. - not including what we have received. But it is nevertheless understood that we Williby & Elizabeth Slaton do retain to ourselves the power of recovering and receiving the said estate into our hands and retaining also as much of it as will pay the cost and charges and reasonable trouble incurred in the collection thereof - and we bind ourselves to attend properly to the recovery of the estate & to deliver to those that are of age their respective shares & those not now of age, to them as they marry or attain age, provided that the estate has come to our hands. If we don't attend and receive estate in due time, we authorize said Curtis, Isaac or any other of the aforementioned to ask, demand, sue and divide, signed October 12, 1808.

Witness, Jno Stith,
Wm Ansley (his mark)

signed Willoughby Slaton
E. Slaton

Nothing so far located has indicated the identity of Willoughby's wife at the time of his death, Mary. The following records may indicate Mary's re-marriage after Willoughby's death.

From Book B, p. 5. Minutes Orphans Court 1829-40, Court House, Clarke County, Alabama. Application of Mary Slayton, that last will and testament of Willoughby Slayton, dec'd., be recorded.

Ibid. p. 25. Mary Rhodes, named as executor.

p. 32. Complaint of Ellington Evans: It is ordered that a citation to Mary Rhodes Administrator, etc., etc.

p. 62. Abel A. Dubose appointed Administrator.

p. 107. Jan. 6, 1834. Ordered that notice be given by publishing in the Mobile Commercial Register & Patriot for six weeks to all persons interested in the estate of Willoughby Slaton - dec'd. that Abel A. Dubose, Esq., will on the first Monday in March next present to the Judge of the County Court of Clarke County, State of Alabama, at Macon, his accounts and vouchers for allowance and final settlement at which time all persons interested may attend if they think proper.

Of the children of Willoughby Slaton, little has been found to date, excepting son John Slaton, details of which are given on page 23. Of the others, the following:

From loose papers, Wilkes County, Ga., original papers, marriages and marriage bonds, at Georgia State Archives, Atlanta.

Jacob Lunsford to Elizabeth Slayton, license November 13, 1812. Executed by November 21, 1812 by W. Lansom JJC.

P. 151, Vol. 2, Wilkes County, Ga. Administrators & Guardians, will of William Rorie, executed 10/12/1826, probated Jan. 7, 1828. Cornelius Slaton, Witness.

P. 442 Cornelius Slaton m. Martha C. Ellington 1/31/1827, by William Simpson, J.P.

Reel 44-29, p. 212, Returns for 1828-31, Cornelius Slaton named among heirs and legatees of Hezekiah Ellington. Index to Wilkes County, Ga. Estates. 1777-1827 Court of Ordinary.

From Reprint Official Land Lottery of Georgia, 1827, by Martha Lou Houston, (1928).

p. #82. Willies County, Ga., Cornelius Slaton, Capt. Rice's District #20, Dt. 3, sec. 1, date 4/5. 26th day.

OTHER MISCELLANEOUS RECORDS OF INTEREST IN CONNECTION WITH WILLOUGHBY SLATON:

Georgia State Archives Micro Reel 48-72, Richmond County, Index to Wills, vol. 1, 1777-98, Polly Low, Book #2, p. 318-20, 1798-1839.

Ibid, p. 127, Will Book #1.

Will of Isaac Low of Richmond County names: My beloved wife, my son William, my two children William and Ann, money to be used for their support and when they reach maturity money to go to wife and all my children and grandchildren. My beloved daughter, Ester Hart, one chest of drawers, to Bures Hickenbotom - to my beloved son George Low land known as Harts land, to my beloved son William Low, land I live on, to my beloved daughter Ann, one negro man named David, when David pays 20 pounds into the hands of my execrs for use of sd Ann, the said David is to be free - my beloved granddaughter Grace Hickenbotom; Execrs: My trusty friend Abraham Johnson & George Low.

Witness Andrew Hay, Peter Zachry, Thomas Watson.

This Jan. 4, 1790. Probate May 17, 1790.

Richmond County Ga. Land Court Minutes, 1784-1787, Reel 49-76. Georgia State Archives:

1784 Dec. 18, William Germany, one of the Justices, land on the waters of Uchee Creek, near Isaac Lowe's land, adjoining John Germany's old place.

1785, April 4, Beverly Lowe enters 50 acres of land on headrights to be laid out on a branch of Raes Creek, joining Timothy Richetson Senr and Timothy Richetson Junr, their line and Willises line. Granted.

1785, Sept. 5, Samuel Jones enters 200 acres on head rights.

1785, Nov. 7, David Vison enters 50 acres on headrights located joining lands of Isaac Lowe Senrs Meadow Field and lands of Isaac Low Junr.

1787, March 5, David Walker enters 2300 acres in his own name, in lieu of an old warrant in the name of Robert Flournoy located in Richmond County.

1787, May 7, P. 158. John Slayton enters 350 acres located on Uche Creek in his own and three negroes headrights. Granted.

Reel 91-14 Deed Book N (1805-13) & O (1807-18) & P (1810-16) Columbia County, Ga., State Archives.

Ibid. book N. p. 94. Joseph Evens & wife Esther to Isaac Lowe 1/31/1805.

Witness Joseph Slaton & James Walker (his mark).

Ibid. Book N, p. 162, Thomas Stubbs & wife Mary, to Joseph Slaton of Columbia County, date 12/21/1804. Recorded 6/14/1806. Witness Wm. Hunt & Jesse Hobson.

Ibid. Book N, p. 441, Joseph Slaton to David Jones, both of Columbia County, Ga. 4/14/1807. Witness Wm. Harris & Jonathan Jones.

Ibid. Book O, p. 226, The Heirs & Representatives of David Walker. Agreement date Jan. 1808, recorded Nov. 14, 1808.

We James Thomas, Mary Pounds, James Walker, Archibald Walker, Willowby Slaton, the heirs & representatives of the Estate of the late David Walker of Columbia County & together with Elizabeth Walker the widow of sd Dec'd. and Elisha & David Walker, being further heirs as aforesaid and administrators of sd estate - The widow Elizabeth Walker will be contented to receive the mansion house, plantations & lands contiguous thereto - amounting to 300 & ___ acres to enjoy for her natural life. Also \$900 to be hers forever - lands revert to estate. Elisha and David Walker & John W. Smith are administrator. This 19 Jan. 1808.

Teste,
A. Crawford
John F. Allen

James Thomas
Mary Pounds (her mark)
James Walker
Archibald Walker
Willowby Slayton

We do bind ourselves to perform all the conditions & stipulations in the foregoing - on the event of our being the heirs of Samuel Pounds who is one of the legal heirs of David Walker dec'd. 20 Jan. 1808.

Teste
Henry Slaughter
Peter Crawford

Jared Pounds
Isham Pounds

Mary Pounds & John Hall to Administrators of Walker: Bond 21, Jan. 1808, Recorded Nov. 1808. They bind themselves, Whereas the said Mary Pounds, one of the heirs of said David Walker dec'd. has consented that the --- in order to make a division of negroes belonging to said estate --- she must abide by the decisions and results, etc.

James and Archibald Walker to Administrator of David Walker Bond recorded 16 Nov. 1808. They consent as did Mary Pounds above. James, Thomas & Peter Crawford, Admrs of Walker, Recorded 16 Nov. 1808. They consent. Willowby Slayton & R. Crawford to Admrs Robert Walker (sic) (probably an error & should read David Walker) recorded 16 Nov. 1808 - We are bound to Execrs Estate of David Walker for \$4,000.00 this Jan. 21, 1808, said Willowby Slayton, one of the heirs of sd David Walker dec'd.

Ibid. Book O, p. 221. John Germany, son of William of Columbia County.
Ibid. Book O, p. 146, Joseph Slaton to Heirs of William Germany of Columbia County, Joseph Slaton of Baldwin County.

Ibid. Book P, page 232. Willoughby Slaton to Elisha and David Walker, deed

dated 1/18/1812, recorded Feb. 27, 1812. All of Columbia County, signed by Wby Slaton.

"For \$5.00 and divers other good causes & lawful considerations him thereunto moving, he the said Willoughby Slaton does sell to Elisha and David Walker, negroes named Jack, Guy, Delsey, Nelly, Moses & 2 children Daniel & Sarah & 2 feather beds & furniture, 1 large dutch oven, one skillet & all the cookery ware and glasses, 2 pails, 2 piggins, 1 washtub & 1 bucket, 1 dozen knives and forks, 3 weeding hoes, 2 mattocks, 1 grub hoe, 2 spontoons (sic). The first two named negroes being given to my wife Elizabeth by the last will and testament of her late husband Isaac Lowe, dec'd. during her life, for the purpose of raising and educating her children. The remainder of the aforesaid negroes together with beds and furniture were by the last will and testament of the aforesaid dec'd. given to my wife during her natural life to have and to hold the said negroes slaves, feather beds & furniture & every part and parcel thereof against him the said Willoughby Slaton forever with theirs and every of their profits to the said Elisha Walker & David Walker - in trust said negro slaves and their increase & feather beds & furniture & plantation tools, household & kitchen furniture in trust for my wife Elizabeth & her young children & the profits after the support of said Elizabeth and her young children is for the use of said Elizabeth & her children, free from control of Willoughby Slaton or those claiming under him - not liable to his debts. At Elizabeth's death to revert to the heirs of Isaac Lowe dec'd. agreeable to his last will. David and Elisha Walker not to sell without written consent of said Elizabeth Slaton.

Ibid. Book P, p. 235.

Deed, Isaac Lowe & Elizabeth, his wife, to David Walker, deed dated Dec. 25, 1804, Recorded March 3, 1812. All of Columbia County. (Part of a tract originally granted to Isaac Lowe Senr.)

Ibid. Book R, p. 12:

Willoby Slaton who has signed the relinquishment to the heirs of Isaac Low dec'd. does hereby relinquish all my right or reservation mentioned in deed of relinquishment so far as same is reserved by myself & Elizabeth, my wife, for the collecting & receiving our share or portion of the estate of David Walker deceased to Curtis & Isaac Low. Dec. 17, 1811.

Teste Jared Pounds

Peter Crawford JP ex off

Signed Wby Slaton

Curtis Lowe-Isaac Lowe

LAST WILL AND TESTAMENT OF WILLOUGHBY SLATON

In the name of God amen. I willeboy Slaton of the state of Alabama and County of Clark being weak but of perfect and disposing mind and memory do make and ordain this and no other to be my last will and testament and as touching such worldly substance wherewith it hath pleased God to bless in this life I dispose of and bequeath the same in manner and form following that is to say Impremis I give and bequeath to my beloved wife Mary my sons viz Samuel and Willeboy and my daughter Martha all my real and personal estate viz Eighty acres of land clear of any encumbrance Personal as follows three head of Horses my whole stock of cattle and hogs and all my household and kitchen furniture with the exception of my Clock which I give and bequeath to my wife exclusively and finally after paying all my just debts I give and bequeath all my

effects to my wife Mary and above named sons and daughters; I also give and bequeath to the children of my first wife in cash (viz) Elizabeth Lunsfords heirs deceased one dollar I give and bequeath to John Slaton one Dollar Jeremiah Slaton one Dollar Arther Slaton one Dollar Joseph Slaton one Dollar Sarah _____ (looks like Deas-Duas-Dedas) one dollar, Cornelius Slaton one Dollar William Slaton one Dollar I nominate my beloved wife Mary Slaton ~~wholy~~ and soly my Executrix of this my last will and testament ratifying and confirming this and no other to be my last will and testament in testamony where of I the said Willeboy Slaton have hereunto set my hand and seal this twentyninth day of May in the year of our Lord one thousand eight hundred and twentynine.

Willoughby Slaton seal

Signed sealed published
pronounced and delivered
delivered in the presence of us called
at the special request of the Testator.

Burrell Stinson
Ellington Evans
Shadrack Roe
Terrell Powers

State of Alabama
Clark County

Personally appeared in open court Burrell Stinson and Ellington Evans who being duly sworn depose and saith that they saw Willoughby Slaton sign and seal this his last will and Testament and that Shadrack Roe and Terrell Powers signed the same with themselves as witnesses Sept 7th 1829.

Ellington Evans
Burrell Stinson

Recorded 24th Sept 1829
Thomas Saunders Clk.

The State of Alabama
Clarke County

I, W. Cecil Johnson Judge of Probate in and for said County and State, do hereby certify that the within and foregoing is a true and correct copy of Will as the same appears of record in my office on this date. Record Book N, page 268. Given under my hand and seal of office this 17th day of March 1965.

W. Cecil Johnson
Judge of Probate

JOHN SLATON, SON OF WILLOUGHBY SLATON, See #5-e, Page 17 of this addenda:

While positive proof that John Slaton who married Nancy Harris and whose descendants are listed below is the son of Willoughby Slaton has not been found, there is little doubt in the minds of the several persons who have worked on this research, that this is true. The reasons for this opinion are to be found in this addenda and in the book, The Slaton Family. Some are: John had brothers named Joseph and Cornelius; Willoughby's is the only family found with sons named Joseph, John & Cornelius. Kentucky land records indicate Willoughby was in Kentucky about the time of John's birth; considerable research has located no other John Slaton who could have been Willoughby's son.

CORRECTION: SEE JOHN SLAYDEN #3, on Page #37.

All references to John Slaton who married Nancy Harris and lived in Georgia and Alabama, on pages 37, 38, 39 are incorrectly placed and do not apply to John Slayden #3, on p. #37. For correct identification of John Slayden #3, on page #37, see page #4 of this addenda which lists his descendants in Kentucky and Illinois. \4✓

JOHN SLATON, according to very old family traditions, was born in Kentucky. Family records show his birthdate as October 2, 1795. He died February 25, 1847 on his plantation near Prattville, Alabama. His will is recorded in Book A, pp. 23-24, Macon County, Ala. Court House records. From Hancock County, Ga. marriage records, 1808-1879 (in the 1822 section) John Slaton m. Nancy Harris, October 24, 1824, by Osburn Rodgers, minister of the gospel.

Nancy Harris b. 11/2/1807 in Hancock County, Georgia, d. 8/16/1882, near Prattville, Ala. They moved to Autauga County, Ala. in 1834. Children of John and Nancy Harris Slaton from family records furnished by Mrs. A. Waldo Jones, Vinings, Georgia, were:

1. Mary Elizabeth Slaton, b. 3/1/1825, d. 9/8/1899, m. James Washington Brown 2/24/1840. He was b. 3/19/1815, d. 11/25/1895. From the Georgia Genealogical Magazine, January 1965, p. 921; Marriage of Rev. James W. Brown of Alabama (Issue of May 25, 1840) married 20th of February 1840 by Rev. James H. Mellard, Rev. James W. Brown of the Alabama Conference to Miss Mary E. Slaton, daughter of Mr. John Slaton, Autauga County, Ala. One of their children was Carrie Brown who married Hiram A. Boaz, a Methodist Bishop of Texas. Carrie Brown Boaz d. 1963. They had a daughter, Ruth Boaz, who m. C. A. Penniman and lives (1964) in Dallas, Texas.
2. Rebecca Ann Slaton, b. ca 1834, d. 1/22/1864, m. James Monroe Nicholson 1/1/1852.
3. Martha Slaton, b. ____? d. 1/9/1899, m. R. V. Dubois. One known child, Henry Harris Slaton Dubois, b. Fulton, Mo., 1878.

4. Carolyn Slaton, m. Doster.
5. Sarah F. Slaton, b. ____? d. 3/24/1857, m. Alfred Smith. Children were:
 - 5-a. Mary Lula Smith, d. 10/20/1857, age 6 yrs. of scarlet fever.
 - 5-b. Frank Smith, b. 3/13/1857.
 - 5-c. Helen Smith, probably a half sister of Mary and Frank and possibly there were other children.
6. Henry Harris Slaton, m. Jane Ann McGehee; they moved to Arkansas. (Memo by Mrs. Frank B. Shaw, Jackson, Tenn. "Mr. Rice of Greene County, Ga. says Ma Slaton d. ca 1880, lived in Alabama with her son Henry, who moved from Georgia to near Prattville, Ala.")
7. William Franklin Slaton, b. March 6, 1831, near Warm Springs, Merriweather County, Georgia, d. 11/29/1916 at Atlanta, Ga., m. Nancy Jane Martin, dau of William Dickerson Martin and his wife Martha Pope Johnson Hill Martin on December 6, 1853 at Greenville, Georgia. Their children:
 - 7-a. William Martin Slaton, b. 1854, d. ca 1939. m. Martha Grant Jackson in 1886. Their children were:
 - a-1. William Slaton
 - a-2. James Slaton
 - a-3. Waldo Slaton
 - a-4. Lamar Slaton (f) m. E. G. Hitt, had 1 son, E. G. Hitt, Jr.
 - a-5. John Marshall Slaton, Jr. m. Julia Brailsford Butt, have 1 dau Elizabeth who m. John W. Wallace and have 3 children.
 - 7-b. Mary Katherine Slaton, b. ca 1859, d. ca 1952, m. Waid H. Blanchard, no children.
 - 7-c. Anna May Slaton, b. 1861, d. 1927, m. Albergence Lamar Waldo in 1881. Their children:
 - c-1. Sarah Slaton Waldo, m. A. McD. Wilson, had 1 son, Arthur Waldo Wilson.
 - c-2. Nancy Jane Waldo, d. unmarried.
 - c-3. Annie May Waldo, m. Dr. Charles E. Andrews & had 1 son, Charles E. Jr., who has 4 children.
 - c-4. Katherine Waldo, b. ____? d. 1938, m. Robert Harrison Jones, Jr. 11/15/1910 in Atlanta; he d. 1963. Their children:
 - a. Albergence Waldo Jones, b. 2/25/1912, m. Eliza L. Wolford; they have 2 boys & 1 girl.
 - b. Robert Harrison Jones III, b. 9/8/1913, m. Virginia Merry, have 2 boys.
 - c. Nancy Waldo Jones, b. 2/20/1915, m. William Wright Bryan, Jr. 3/20/1937. Their children:
 1. Katherine Waldo Bryan, b. 4/17/1939, m. James Donald Goodman, Jr. 9/20/1958.
 2. William Wright Bryan III, b. 10/11/1940.
 3. Nancy Waldo Bryan, b. 1/30/1946.
 4. Lamar Slaton Bryan (f), b. 3/29/1948.

- 5. John Carlton Bryan, b. 5/11/1953.
- d. Slaton Martin Jones, b. 6/2/1916, m. Ann Harris & has 4 children.
- c-5. Nell O. Waldo, m. William Tennent Stockton, they have 2 sons who also have children.
- c-6. Albergence Lamar Waldo, Jr. d. unmarried.
- c-7. William Slaton Waldo, d. World War #1, was married twice, two children by each marriage.
- 7-d. John Marshall Slaton (Governor of Georgia, see pps. 39 & 40), m. Sarah F. (Grant) Jackson, no children.
- 7-e. Martha Lee Slaton, b. 1869, unmarried, lived in Atlanta, d. 1964.
- 7-f. Lily Belle Slaton, m. Judge Samuel C. Atkinson, no children, d. prior to 1964.
- 7-g. Lula Ellis Slaton, d. prior to 1964, m. William A. McGregor, they had 1 child, Nancy McGregor.

ADDITIONAL INFORMATION ON WILLIAM FRANKLIN SLATON.

Excerpts from Georgia's Bi-Centennial Memoirs and Memories by L. L. Knight, published 1933, Vol. IV, pp. 194-198.

Major William Franklin Slaton was born in Merriweather County, Georgia, near Warm Springs, March 6, 1831, and died in Atlanta, Georgia, November 29, 1916. In Major Slaton's early youth, his father moved to Prattsville, Ala. (Autauga County) and became a prosperous farmer and slave owner. Major Slaton was only 16 years old when he lost his father.....

Major Slaton's father was John Slaton, of Kentucky, who came to Georgia in his youth and settled in Hancock County. A man of sterling qualities, he was a wide-awake, energetic and successful farmer. He was born ca. 1795-96, and died near Prattsville, Ala. at his plantation February 25, 1847. He moved from Georgia when the Indians resided near where he settled, Major Slaton being only 4 years old (ca 1835). Major Slaton's mother was Nancy Harris, who was born in Hancock County, Ga., the daughter of Hon. Henry Harris of Greenville, Merriweather County, sister of Congressman Henry R. Harris of the 4th Congressional District of Georgia. Another brother, Ben Harris, was a member of the Georgia Secession Convention.

Excerpts from a typed paper in the possession of Mrs. Lamar (Slaton) Hitt, copied by Mrs. A. Waldo Jones in 1963, who says this paper was written while Major Slaton was still alive.

Born near Warm Springs, Georgia, March 6, 1831, son of John Slaton and Nancy (Harris) Slaton, the former born in Kentucky 1796 and the latter in Hancock County, Ga., 1811. Major Slaton's war record is in Alabama. John Slaton moved to Autauga County, Alabama in 1834, when Indians lived in that part of the state.

The maternal line Major Slaton is descended from is two Harris families, his mother having been a Harris and her mother a Harris. The Major's grandfather,

Henry Harris, was a son of Absalom Harris, a loyal soldier in the war of Revolution, the family at that time residing in Virginia. Absalom Harris came to Georgia from Greenville County, Virginia, and settled on Shoulderbone Creek in Hancock County, where he spent the remainder of his life.....

Major Slaton was afforded the advantages of various country schools of the old type, thereafter attending school conducted by Dr. Archelus Mitchell at Summerfield, Ala. He was later sent by his mother to the noted Dr. Carlisle P. Beman at Mt. Zion, Hancock County, Ga., whose name and fame is yet treasured by many men of note in Georgia. Later Major Slaton was granted a degree of Master of Arts from the University of Georgia.....

.....when it became certain that a conflict must occur between the States, Major Slaton, then teaching school in Auburn, Ala.....went forth to the defense of the cause of the Confederacy. At the outbreak of the war he held the office of 1st Lieutenant of the Auburn Guards and with this command went to Pensacola, Florida, to assist in the defense of Ft. Barrancas. In the spring of 1862 his Company formally entered the Confederate service at Auburn as Company D, 37th Alabama Infantry. He participated in the battles of Corinth, Iuka, Shilo, and in all the engagements down to the siege of Vicksburg..... Wounded at Corinth but within a few weeks was able to resume his command, under General Pemberton at the siege of Vicksburg. Captured at Lookout Mountain, was accused by General Grant of having violated his parole which had been given at Vicksburg when he was captured there.....this contretemps was caused by the fact that the Secretary of War CSA had returned 5000 of the Vicksburg troops to the field on account of an equal number captured at Harper's Ferry, paroled in the field and recaptured the next day in Maryland with arms in their hands..... Major Slaton was sent, under sentence of death, to Louisville, Kentucky, where he was tried by General Burbridge without being permitted to appear in his own defense and sentenced to be shot. By the intervention of Hon. Benjamin H. Hill, his life was saved and he was sent to endure the horrors of the Federal prison at Johnson's Island in Lake Erie, where after 18 months of weary captivity, he remained until the close of the war. The late Governor William J. Sanford of Alabama was a pupil of Major Slaton when war was declared, met him in prison at Johnson's Island, where together the education was completed and Major Slaton wrote his diploma on foolscap paper in lieu of parchment. Major Slaton was promoted for valor at Corinth, made Major and finally was commissioned Colonel in 1864; preferred the title of Major; he is and always will be known as Major.....

Discharged as a prisoner of war June 5th, 1865, he returned to Georgia, located on a farm at Sandtown, now Woodbury, Georgia. ... He has been identified with educational work since attaining his majority; in 1855 was elected to a professorship in Alabama Polytechnic Institute at Auburn, an institution of which he was practically the founder and in which he taught for six years. In 1871 he gave up farming to teach at Griffin, Georgia, for four years, then took up residence in Atlanta where he assumed the position of Principal of the Boys High School until 1879 when he was elected Superintendent of Schools in Atlanta which he has held continuously since that time.

From a typed article in possession of Lamar S. Hitt, dated about 1907, upon the occasion of the retirement of Major Slaton as Superintendent of Atlanta

Schools:

.....now after 32 years association with the school system, which he has seen built up from a mere handful, Major Slaton will still remain as an officer of the Atlanta Public Schools, a position he undoubtedly will hold as long as he lives. The oldest pioneer residents remember how ten years after the war between the States, Major Slaton came to Atlanta as Principal of Atlanta Boys High School, five years later he was made Superintendent of the system, that was in 1879; for 27 years Major Slaton has filled that office.....Seventy-six years old, Major Slaton's life has been filled with struggles, successes and incidents that make most interesting reminiscences.....soldier, educator, founder of one of the largest colleges of the South and head of local schools.

Not many years ago, Governor Sanford of Alabama visited Major Slaton at his home in Atlanta. The former chief executive was a fellow prisoner of Major Slaton after his capture. Speaking of their war life, Governor Sanford turned to one of Major Slaton's friends and said, "While I was in prison I completed my education and Major Slaton gave it to me. I have the diploma which he wrote for me on a piece of paper that we found in the cells."

From the papers of Miss Martha Slaton, courtesy Mrs. A. Waldo Jones:

Excerpts from a letter written by Mrs. William Franklin Slaton, from Asheville, N.C., to her son and his wife, Mr. & Mrs. John Marshall Slaton, while on a trip abroad. Letter addressed to London, England, August 12, 1900.

"Mrs. Lowell's, Charlotte Street, Asheville, N.C.this place has a large lawn, with oak trees of a century, which embrace each other, forming a dense grateful shade. I am told Cousin James Dubose lives in the rear of the place. We hope to give them a call if the weather becomes favorable. It has been too dusty to take a drive to 'Biltmore'. Annie Waldo Vandeman (Cousin Abie's niece from Florida) by invitation is spending a few weeks at Biltmore. On Friday, Hugh Dorsey and Harry Alexander, who are staying at Battery Park Hotel, called to see Lulah. A Mr. Slaton from Grand Rapids wrote your father, that Slaton formerly was spelled Slayton and Sladen, for convenience.....I thought while here I would call on J. C. Slayden who has a wholesale grocery store (old man) as he came from Kentucky, to ascertain if they are the missing link of your father's family. A gentleman at Tate Springs told me they were very well to do, highly respectable....."

MISCELLANEOUS INFORMATION ON DESCENDANTS OF JOHN SLATON:

From Clarke County, Ala. census 1840, p. 235:

Nancy Harris, 1 male under 30

1 female over 30 & under 40. 19 slaves.

From Autauga County, Ala. census 1850. 14 October, Town of Hester Beat, p. 20, 148-158.

Nancy Slaton	age 44 b. Ga.
Rebecca Slaton	age 17 b. Ga.
Caroline Slaton	age 15 b. Ga.
Martha Jo Slaton	age 11 b. Ala. (written over Ga.)
William F. Slaton	age 18 b. Ga.



John Marshall Slaton
b. 12/25/1866 d. 1/11/1911 ~~1911~~ 1955 ✓
Acting Governor of Georgia 11/16/1911
Elected Governor October 1912



Major William Franklin Slaton
1831-1916



William Franklin Slaton
Picture taken ca. 1852

Ibid. Henry H. Slaton age 23, Farmer, b. Ga.

Macon County, Ala. census 1860, July 8, P.O. Auburn, p. 26:

William F. Slaton	age 28, School Teacher,	b. Ga.
Nancy J. Slaton	age 24,	b. Ga.
William M. Slaton	age 5	b. Ga.
Mary R. Slaton	age 3	b. Ga.

JOSEPH SLAYDEN, See #7 on Page #28.

ADDITIONAL INFORMATION ON DESCENDANTS OF JOSEPH SLAYDEN. From information furnished by Colonel William M. Slayden, Knoxville, Tenn. (Tennessee records have been verified.) from family records and from the family chart compiled by Mrs. Mary Slayden Green (deceased) formerly of Los Angeles (See page #100). Mrs. Green's chart gives no clue as to source of her information; from the detailed dates and names shown, it would appear that she spent considerable time and effort contacting various branches of the family and that most of her information is from family records. Joseph Slayden's wife, named in his will as "Milly," is probably Mildred Everett. An Epps Everett is mentioned in his will, and the Everett name is carried down by descendants. Mrs. Green states that his wife was Mildred Everett.

Revolutionary Soldiers Warrants, p. 353; Joseph Slayden was a soldier in the Cavalry and his pay was drawn by Daniel Worsham 10/28/1784, amount 41 pounds, 15 shillings, 3 pence.

Deed Book 4, p. 492, Pittsylvania County, Va.
Joseph Terry of Pittsylvania County to Joseph Slayden of Halifax County, 415 acres on both sides of Berches Creek, December 17, 1777. (In the recorded deed the word looks like Breckers. In the original deed it appears to be Breechers). Witness, George Carter, Joseph Terry, Jr. and John Garguson.

Ibid. Book 10, p. 353: Obadiah Walters and Abigail Walters of Pittsylvania County to Joseph Slayden same County, 175 acres beginning at Joseph Slayden's line, etc.

Witness John Vaughn, Stokley Slayden, William Slayden.

From Accounts Current, Book #6, p. 276. County Clerk's Office, Chatham, Va.:

Joseph Slayden, Inventory and Appraisement

In compliance to an order of the worshipful Court of Pittsylvania County, April term, to us directed, we have convened at the late dwelling house of Joseph Slayden, dec'd., on the 8th day of May 1819 and appraised the estate as follows:

1 negro man named Henry	\$750.00
1 negro man named Samuel	850.00
1 negro boy named Moses	750.00
1 negro girl named Dolly	<u>500.00</u>
	3441.67 (sic)

The whole amount of personal estate appraised by us this 8th day of May 1819

amounts to:
\$3441.62 (sic).

William Simpson
Thomas Hardy
Charles Collis
William Burton

Lunenburg County, Deed Book #6, p. 80 (Halifax County?)
1766 Zachariah Waller of Halifax County to Joseph Slayden of Charlotte County, 200 acres of land in Halifax County for 50 pounds. Land patented by Zachariah Waller in 1760, adjacent to Elisha Dodson.

Deed Book 11, Halifax County:
1778 Joseph Slayton and Zachariah Waller to Charles Wall of Halifax County, 400 odd acres of land.

Children of Joseph and Mildred Slayden as named in Joseph's will, with further information from sources named above, are as follows:

1. DANIEL SLAYDEN. (Daniel Everett Slayden), b. 1782, m. Edna Boyd, dau of Thomas & Judy Boyd (Pittsylvania County marriage records); said to have been his 2nd marriage but no record of another marriage has been located. They lived in Columbia, Murray County, Tennessee. Their children:
 - 1-a. America Slayden m. Bathrop, a son of Hartwell Slayden Bathrop, M. D.
 - 1-b. Della Ann Slayden.
 - 1-c. Lydia Parenthia Slayden.
 - 1-d. Peggy Slayden m. Johnson
 - 1-e. Porter Slayden
 - 1-f. Everett D. Slayden, m. ____? Children: Louie B. Slayden & Edna Slayden.
 - 1-g. Haley Pascal Slayden
 - 1-h. Boyd Slayden
 - 1-i. Jack Ely Slayden (lived in Mississippi)
 - 1-j. Elial Slayden b. 1812, m. Fannie Holden. Children:
 - j-1. Mary Slayden, b. 1840
 - j-2. Elizabeth Slayden, b. 1842
 - j-3. Fontaroy Slayden, b. 1847
 - j-4. James Reece Slayden, b. 1849
 - j-5. Lydia Parenthia Slayden, b. 1851
 - j-6. William Daniel Everett Slayden, b. 1844, m. Nancy Brown Jones. Children:
 - a. John V. Slayden, b. 1870, m. Orena Miles
 - b. Marshal Elial Slayden, b. 1872, m. Halley Hatman
 - c. William Lemuel Slayden, b. 1845, d. 1893
 - d. Julia F. Slayden, b. 1876, m. Henry Hamlet, Fulton, Ky.
 - e. Thomas B. Slayden, b. 1878, m. Hilda Mueller, lived in Sweetwater, Texas

1-k. Fontaroy Allen Slayden, b. 1808, d. 1882, m. Susan Adams,
Children:

- k-1. Marion Slayden
- k-2. Henry Slayden
- k-3. Louisa Slayden, m. James
- k-4. William Johnson Slayden, b. 1833, d. 1861
- k-5. Lucinda Slayden, b. 1843
- k-6. Martha Slayden
- k-7. Edna Slayden
- k-8. Sallie Slayden
- k-9. Nancy Slayden
- k-10. John Slayden
- k-11. Jane Slayden
- k-12. Daniel Slayden

1-l. Oma Slayden m. Lancaster

1-m. Hartwell Marabell Slayden, d. 1846, age 40, m. Jeannette
May 2/10/1831; was a farmer on Yellow Creek, Dickson Coun-
ty, Tenn. "Aunt Jennie" lived to age 80, m. a 2nd time to Jim
Pickett, a Methodist minister ca. 1861; she died 10/21/1898.
No children shown by 2nd marriage. Children:

m-1. Serena Parenthia Slayden, m. J. Chapman Hunt; she was
b. 8/28/1839, d. 5/17/1913. Children:

- a. Willie Theo Hunt, m. Mattie Rose
- b. Solomon Emmet Hunt, m. Ida Stone
- c. Albert Pascal Hunt, m. Estella Spangler
- d. John Frank Hunt, m. Pearl Owens
- e. James Maurice Hunt, m. Elizabeth Stegal
- f. Noel Clarence Hunt, m. Nellie Bradshaw
- g. Hartwell Slayden Hunt, m. Maude Choate

m-2. Fredonia Slayden, b. 10/5/1836, d. 11/3/1900, m.
W. M. Daniels, 11/17/1853. Children:

- a. Jimmie Daniels
- b. Laura Daniels, m. Ellis
- c. Lula Daniels, m. Stone
- d. W. Harris Daniels
- e. Poppie Daniels, m. Wright
- f. Mary Daniels, m. Stanford
- g. Donie Daniels, m. Coleman
- h. Dozie Daniels, m. Owen

m-3. William Marshal Slayden, b. 4/11/1834, d. 10/13/1904,
m. 1st a Miss Connor who d. a few months later. m 2nd
Amanda Fitzallen White, who was one of thirteen children,
ca. 1866. She was b. 1/16/1841. William Marshal Slay-
den was a doctor in Humphreys County, Tenn. for 40 years,
a graduate of Nashville Medical School in 1857. Served
4 years in the Confederate Army, Surgeon. Lieutenant
11th Cavalry. Their children:

- a. Major James Hartwell Slayden, b. 10/28/1867, m.
Jane Picard 1/12/1894. Children:
 - a-1. Hartwell P. Slayden
 - a-2. Hilda Slayden, m. William Clarence Owens.

- a-3. Walter H. Slayden, m. Anna Henkle 11/25/1920
- a-4. Helen Amanda Slayden
- a-5. Hazille Slayden, m. Walter J. Diehl, 11/3/1924
- b. Lucien White Slayden, b. 4/22/1877, d. 11/1/1958, m. Martha Evelyn Jones 1/15/1902. Children:
 - b-1. Lucien White Slayden
 - b-2. John Walter Slayden, m. Lorraine Clark
 - b-3. Elizabeth Mary Slayden, m. Worth Carnahan
 - b-4. Virginia White Slayden
 - b-5. Robert Lee Slayden
 - b-6. Leon Wilson Slayden
 - b-7. Paul Jones Slayden
 - b-8. Evelyn Slayden
 - b-9. Dorothy Christine Slayden
 - b-10. Davie Harold Slayden
- c. William Walter Slayden, M.D. m. Nellie Connors. Children:
 - c-1. Nellie Catherine Slayden, m. Zeb Herndon
- d. John Alvin Slayden, m. Viola Weems. Children:
 - d-1. William Marshall Slayden, b. 4/11/1911 (Col. US Army)
 - d-2. Alvin Weems Slayden, b. 5/5/1909, m. Carolyn Louise Jones
 - d-3. Phillip Van Horn Slayden, b. 8/31/1913 (USAF Retired)
- e. Mary Slayden, m. Mark Fowlkes. Children:
 - e-1. Marian Fowlkes, m. Raymond Mitchell
- m-4. Hartwell Marabell Slayden, M.D. b. 6/25/1845, d. ca. 1890, Eastland, Texas. No issue.
- m-5. John Daniel Slayden, b. 6/16/1841, d. 3/24/1922, m. Augustine Maria Russell. Children:
 - a. Adelle Slayden, m. 1st John Russell Cross, m. 2nd Welch.
- 1-n. Sallie Slayden, b. 3/21/1832
- 1-o. Edna Elizabeth Slayden, b. 8/8/1838
- 1-p. Dilian Slayden, b. 2/6/1844

(The last three children, n, o, & p, of Daniel and Edna Slayden are found only in the family Bible; nothing else is known. It is assumed they died young.)

- 2. WILLIAM EVERETT SLAYDEN, b. 7/16/1789, Goochland County, Va., d. 1/29/1861, Dickson County, Tenn. m 1st Rhoda Shelton (b. 8/22/1788, d. 9/27/1853, Cemetery Headstone), m. 2nd Letsy Washburn. He was a private in Capt. Nathaniel's Tennessee 4th Green Hills Volunteer Militia, War 1812 (Serial #1711666.) Children, all by 1st wife:
 - 2-a. Letsy Slayden, b. 1/1816, in Virginia, m. ca 1852 to William Thomas Adkins. Their children:
 - a-1. Solon Adkins, m. 1st Fannie Nisbet, m. 2nd Nannie Frost, 1 child
 - a. Clark Adkins

- a-2. Louis Slayden Adkins, m. Eula Adams. Children:
 - a. Will Adkins m. Kate Falk
 - b. Herbert Adkins m. Blanche Dickson
 - c. Kate Adkins m. Jim Jackson
 - d. Bennett Adkins m. Minnie Watts
 - e. Julie Adkins m. Claud Power
- a-3. Joseph Camel Adkins, b. 1836, no children
- a-4. James Calvin Adkins, b. 1838, no children
- a-5. Samuel Huston Adkins, m. 1st Dora Swift, m. 2nd Mary Edwards, m. 3rd Mary Hatfield. Children (mother not specified):
 - a. Will Adkins
 - b. Elmer Adkins
 - c. Jessie Adkins, m. Blanche Hegler
 - d. Shelby Adkins
 - e. Ray Adkins
 - f. Joe Adkins
- a-6. Benton Adkins, b. ____? no children
- a-7. Rena Slayden Adkins, b. 1842, m. George Nichols. Children:
 - a. Flodia Nichols, m. Mary White
 - b. Elsenia Nichols
 - c. Bovin Nichols
 - d. Vida Nichols
 - e. Lester Nichols
 - f. Beulah Nichols
 - g. ~~Ad~~mes Nichols
- a-8. Silas Wright Adkins, b. 1843, m. Nancy Walker. Children:
 - a. William Dossie Adkins
 - b. Myrtle Adkins
 - c. Ether Adkins, m. Emma Brown
 - d. Bleeker Adkins, m. Browning Bates
 - e. Joe Adkins, m. Stella Hawkins
- a-9. Martha Ann Adkins, m. Eddie Craid. Children:
 - a. Ada Craig, m. Street
 - b. E. Craig, m. Flora Jones
 - c. Nannie Craig
 - d. Mollie Craig
 - e. William Craig
- a-10. Drurie Adkins, m. Fronia Adams. Children:
 - a. Van Adkins, m. 1st Lula Russell, m. 2nd Dora Jimmerson
 - b. Dannie Adkins, m. Bessie Walker
 - c. Adam Adkins, m. 1st Ann Harris, m. 2nd Mary Allen
 - d. Oscar Adkins, m. 1st Callie Alsbrook, m. 2nd Ida Averett
- a-11. Tolbert Wilson Adkins, m. Lena Stanfield, no children
- a-12. Albert Adkins
- a-13. Susie Adkins, m. Frank Stanfell
- 2-b. Joseph Shelby Slayden, b. 1818 in Va., d. Tenn. 1896, m his cousin, Julia Shelton, b. 1820, d. 12/28/1895. Their thirteen children:

- b-1. Mary Jane Slayden, d. 1840
- b-2. William Camel (Campbell?) Slayden, b. Sept. 1841, d. 1842
- b-3. John Calvin Slayden, b. 1841 (twin of above), d. 1862
- b-4. Julia Slayden, spinster, b. 12/17/1850, d. 1899
- b-5. Joseph Johnson Slayden, b. May 1857, d. 1858
- b-6. Louisa Creel Slayden, b. 7/27/1848, m. T. S. Mitchell. Children:
 - a. Effie Mitchell, b. 1/5/1881
 - b. Julia Mitchell, b. 1/31/1880, m. Hollan (d?)
 - c. E. E. Mitchell, b. 4/19/1879
 - d. A. P. Mitchell, b. 3/23/1887
- b-7. Tolbert Preston Slayden, b. 4/4/1853, m. Nancy Amazon Turner. Children:
 - a. Preston Slayden, m. Emma Edwards
- b-8. Donna Martha Slayden, b. 1/14/1853, d. 5/16/1916, m. N. H. Guerrin. Children:
 - a. Dr. J. C. Guerrin
 - b. Augusta Guerrin
 - c. William Guerrin
- b-9. Rhoda Cymantha Slayden, b. 1859, m. Peasley Bishop. Children:
 - a. Lyman Bishop
 - b. Camel Bishop
 - c. Hartwell Bishop
 - d. Sophronia Bishop
 - e. T. Bishop
- b-10. George Shelby Slayden, b. 7/2/1862, d. 1960
- b-11. Escena Frances Slayden, b. 1845, m. Anthony Guerrin
- b-12. Nancy Catherine Slayden, b. 1843, m. Henry Rye
- b-13. Henry Hartwell Slayden, b. 1863. Did not marry.
- 2-c. Durenda Slayden, b. Sept. 1817, in Va. m. Thomas Mack Reynolds 10/10/1838. He d. 6/10/1909. She d. 1902. They settled in Big Rock, Tenn. Children:
 - c-1. Nancy Frances Reynolds (Fanny), b. 1838 (sic), m. John Thomasson. Children:
 - a. Edward Thomasson
 - c-2. Janie Reynolds, d. age 6 years
 - c-3. Irene Reynolds, b. 1842, m. E. E. Martin
 - c-4. William Everett Reynolds, b. 11/6/1844, m. Nannie Mann
 - c-5. Victoria Reynolds, b. 1840, m. Drew Thomasson. Children:
 - a. Capt. High Thomasson, m. Frances Lipp
 - b. Boyd F. Thomasson, m. Abbie Hooper
 - c. Wiley B. Thomasson, m. Willie Hogue
 - d. Rose Thomasson, m. Douglas Coppedge
 - c-6. Nicie Reynolds, b. 1848, m. David Street
 - c-7. John Thomas Reynolds, b. 1851, m. Clara Parminter
 - c-8. Susan Emily Reynolds, b. 1850, m. Emmett Parker
 - c-9. Zena Reynolds, d. an infant

- 2-d. Calvin Slayden (no information)
- 2-e. Tolbert Slayden, b. 2/13/1821 in Va., d. 12/9/1896, m. his cousin, Louisa Shelton ca. 1841; she was b. 3/1/1824, d. 12/27/1898. Children:
 - e-1. Riley Slayden, b. 1843, m. Panthy Guerrin
 - e-2. Martha Jane Slayden, b. 1845, m. Kelly Bone
 - e-3. William Hartwell Slayden, b. 1848, m. Haskey Wallace. Children:
 - a. Alice Slayden, m. Wesley Coleman
 - b. William Slayden, m. Eva Slayden (sic)
 - c. Bruce Slayden, m. Kittie Cunningham
 - e-4. Alexander S. Slayden, b. 1851, m. Mira Bone. Children:
 - a. Daniel Everett Slayden, b. 1874, m. Ida Lee Green
 - b. Mary Ella Slayden, b. 1876, m. Vernon McCauley
 - c. William Campbell Slayden, b. 1879, m. Lucy Nichols
 - d. Maude Slayden, b. 1882, m. George Moley Cannon
 - e. Zula Slayden, b. 1886, m. Daniel Utiger
 - f. Jettie Slayden, b. 1888, m. Charles Elliott
 - e-5. Rhoda Emily Slayden, b. November 1853, m. Bishop Bone. Children:
 - a. Julia Thomas Bone, b. Aug. 1871, m. Marcus C. Gilmore, 1899
 - b. Slayden Bone, d. 1872
 - c. William Tolbert Bone, b. 1876, m. 1st Malvina Barnes, m. 2nd Ellen Bryant
 - d. Eugene W. Bone, b. 1881, m. Nellie Lee Allison 1917
 - e. Arkley McO. Bone, twin of Eugene, d. 1885
 - f. Louise C. Bone, b. 1889, m. Thomas L. Batson
 - e-6. Louisa Everett Slayden, b. 1855, m. Anthony Foster. Children:
 - a. Golden Foster, m. Ingram
 - b. Ivan Foster
 - c. Ethel Foster, m. Harper Osburn
 - d. Rhoda Foster, m. Herbert Overton
 - e. Bradley Foster, m. Wm. Nelson (sic)
 - f. Jessie Foster, m. Newt Reagan
 - g. Diricy (sic) Foster, m. Bart Schmitto
 - h. Dodson Foster, m. Keith Schmitto
 - e-7. Bradley Slayden, m. Barney Wallace. Children:
 - a. Sudie Wallace, b. 1880, d. 1960, m. Anthony Cannon
 - e-8. Tolbert Wilson Slayden, b. 1860, m. Ethel Hunter. Children:
 - a. Roy W. Slayden, m. Myrtle McIntyre, no children.
 From the Atlanta Constitution 7/13/1965:
 Funeral services for Major Roy W. Slayden, former assistant professor of military science & tactics at Georgia Tech were held Monday in Slayden, Tenn.....
 Major Slayden died Saturday in Fort Campbell, Kentucky. He served in World Wars I and II. He came to Georgia Tech from Fort Monroe, Va. in August

1920 and served until August 1926 when he was transferred to Gordon Military College in Barnesville. Survivors include his wife, the former Myrtle McIntyre and several sisters and brothers, including Major Walter Slayden of Atlanta.

- b. Dewey Slayden, d. 1898.
- c. Lucille Slayden, m. Ewing Schmitto
- d. Ida B. Slayden, m. Dodson Penticost
- e. Kirkland Slayden, m. Lillian Dunn
- f. James T. Slayden, m. Wilmuth Foster
- g. Walter S. Slayden, m. Thelma Thompson
- h. John W. Slayden, d. 1939
- i. Herbert L. Slayden, m. Marion Liblett
- j. Mary M. Slayden, m. Edwin Ferbee
- e-9. Pinkney Slayden, m. Addie Guerrin. Children:
 - a. Ruby Slayden, m. Willie Weakley
 - b. Claude Slayden
 - c. Pink Earl Slayden, m. Ruby Jones
 - d. Anthony Slayden, m. Little
- 2-f. Arena Slayden. No record except gravestone, b. 12/19/1822, d. 5/29/1842.
- 2-g. Campbell Slayden, b. 1827, Tenn., m. Emma Jane Anderson of Springfield, Ill. Attended Nashville Medical School which was later taken into Vanderbilt University and was member of first class of Doctors graduating from Vanderbilt University. Lived in Charlotte, Tenn. just before Civil War; later moved to Pinewood, Tenn. Retired and moved to Nashville in the 90's. D. ca 1903. J. Paul Slayden says they had 10 children, but names only 8. Frederick, Florence and William appear to be children of this couple who may have died young or at birth. The eight children are:
 - g-1. Emma Jane Slayden, d. unmarried in Nashville 1944
 - g-2. Birdie Slayden, m. 1st James C. Anderson, m. 2nd R. L. Woodfin, son:
 - a. James Campbell Anderson, m. Talma Simpson of Charleston, W. Va. They had a son, James Campbell Anderson, 3rd, who d. Washington, D. C. 1964.
 - g-3. Augusta Slayden, d. as infant
 - g-4. Rhoda Slayden, m. A. C. Kuykendall, a professor at University of Kentucky; she d "many years ago," had children:
 - a. Augusta Kuykendall, retired music teacher at North Carolina State Women's College, Greenville, N.C.
 - b. Carlton Kuykendall
 - c. Alec Kuykendall
 - g-5. William Campbell Slayden, unmarried, d. age 73, in 1936 (a CPA in Nashville)
 - g-6. George Slayden, a dentist in Dickson, Tenn. d 1938, wife Yula Mae ____? They had one daughter, Imogene, m. Dr. Hartwell Weaver & had 2 sons, Hartwell Weaver

- and Slayden Weaver, living in Dickson, Tenn (1965)
- g-7. Thomas Jefferson Slayden, M.D. d 1915, wife Lillie Roberts. No children.
- g-8. J. Paul Slayden (Ph.D.) Graduate, Transylvania, Lexington, Ky., m. Ethel Johnson of Franklin, Tenn. in 1905. Minister, Church of Christ. b. 1873, d. 1949.
Children:
a. Pauline Slayden, d. 1912
b. J. Paul Slayden, Jr., m. Sarah Jean Colville of McMinnville, Tenn. Have 2 children, J. Paul Slayden, 3rd, and Jean Butler Slayden, ages 12-9 respectively (1965)
- 2-h. Wesley Slayden, b. 7/11/1829, Dickson County, Tenn. m. 1st Mary Catherine Campbell 3/4/1858, m. 2nd Elizabeth Alexander Campbell (no children by 2nd wife), d. 10/4/1914.
Children:
h-1. Mary Altoona Slayden, b. 3/31/1859, Nashville, Tenn. d. Los Angeles, Calif., ca 1960. m. Charles Nelson Green 6/9/1886, lived in Colorado Springs, Colo. and Los Angeles; compiled the Slayden chart from which much of this information is taken. Children:
a. Charles Kenneth Francis Slayden Green, b. 4/28/1897, m. Lucy Perkins at Memphis, Tenn. 2/15/1918. Had one child, Donald Hampton Green, b. 1/20/1922, Hermosa Beach, Calif.
b. Helen Slayden Green, b. Colorado Springs, Colo, 6/13/1888, d. 1/7/1894.
- h-2. Georgia Anna Slayden, b. 9/18/1860, Nashville, Tenn. d. 2/9/1952, m. Samuel Isaac Hellar 6/9/1887 (lived in Wichita, Kans.) Children:
a. Elizabeth Hellar, b. 1/22/1890, m. Claude Deitrich
b. Slayden Hellar, b. 9/23/1903
c. Martin Wesley Hellar, b. 1888, m. Dorothy Ruth Raynor (Ranier?) 11/30/1919. Children (1) Jimmie Raymond Hellar, b. 9/13/1938, (2) Martin Wesley Hellar, b. 11/23/1922, (3) Dorothy Jean Hellar, b. 6/14/1930, (4) Anna Ruth Hellar, b. 9/29/1924.
- h-3. William Waller Slayden, b. Jan. 1863, Nashville, Tenn. m. Carrie Reeves, July 1906.
- h-4. James Wesley Slayden, b. 1/2/1865, Nashville, Tenn., m. Catherine Lee Cobler 7/29/1893, 1 child.
a. Phillip Lee Slayden, b. 4/14/1894, m. Ruth Alwin Bragdon 8/11/1923
- h-5. Hugh Douglas Slayden, b. May 1867, in Ky., m. Alice Lemon, Nov. 1893, m. 2nd Edith Thill. Children: (mother not specified):
a. Alice Fredonia Slayden, b. 1900, m. Virgil Clarence Shidler, 5/11/1921; their children (2) Elizabeth Alice Shidler, b. 2/27/1925 & (2) Jacqueline Irene Shidler, b. 1/31/1930.

- b. Hugh Lemon Slayden, b. 9/15/1897, m. Mildred Magness, 1 child, Joan Alice Slayden, b. 4/29/1936
 - c. Eustace Ridley Slayden, b. March 6, 1895, m. 1st Evelene Main, m. 2nd Helen Clancy. Children (mother not specified): (1) Hugh Ridley Slayden, b. 1/4/1922, (2) George Main Slayden, b. 12/3/1923, (3) Robert Eustace Slayden, b. 10/7/1925, and (4) William Waller Slayden, b. 12/18/1927 and (5) Edward E. Slayden (b.?).
 - h-6. Daisy Sue Slayden, b. April 1870 in Ky., d. Nov. 1935, m. Richard Birtram Robinson. Children:
 - a. Leslie Slayden Robinson, d. 1914
 - b. Esther Gertrude Robinson, b. 1895, m. Francis Joseph Bolender
 - c. Pauline Slayden Robinson, m. Robert William Erickson, 1 son William Erickson, Jr.
 - h-7. Antoinette Lee Slayden, b. ca 1874 in Ky., d. 1921, m. Elbert Stephen Tucker August 1896. 1 child, Mildred Tucker m. Harry Stephen Salzer 9/3/1915.
 - h-8. Martin Campbell Slayden, b. 7/28/1880, Mayfield, Ky., m. 1st Margaret Jane Nye, m. 2nd Elizabeth Celia Falkenberg, 1 son, Martin Robert Slayden, b. 6/7/1935.
 - h-9. Robertson Hooe Slayden, b. 7/28/1880, Mayfield, Ky., m. Nellie Pearl Cogswell.
3. ARTHUR SLAYDEN. Other than being named in Joseph Slayden's will, no record has been located of this man. Could be the Arthur Slaydon who m. Elizabeth Formsby, Halifax County, Va., 11/26/1804. Surety, Nathan Jones, witness, Thomas Jones. (Marriage book 1, p. 57, Halifax County, Va.)
 4. OBEDIAH SLAYDEN. Other than being named in Joseph Slayden's will, no record of this man has been located. Could be the Obediah Slaton shown in 1850 census of Tuscaloosa County, Alabama, which shows age 75, born in Virginia, wife Rebecca age 66, born in Georgia. Obediah (jr?) age 24, b. Georgia. Also listed with this family is Rebecca Simpson, age 16, b. Alabama.
 5. JOHN SLAYDEN. Named in Joseph Slayden's will, otherwise unidentified. There are numerous John Slaydens unidentified in the old records.
 6. SALLY HUNLEY (or Henley). No record other than named in Joseph Slayden's will.
 7. RACHEL SLAYDEN, m. Thomas Slayden, her 1st cousin, son of William & Nancy Slayden, #2 on page 14. One of the five sons of Arthur & Rachel Slayden. Pittsylvania County, Va. marriage records show marriage 9/29/1800. Moved to Gibson County, Tennessee. Their children:
 - 7-a. Saunders Slayden, b. 1803.
 - 7-b. Abel Slayden, b. 1805. From 1850 census Gibson County,

Tenn., Joseph Richardson, Ass't. Marshal,
11/25/1850, the following:

- Abel C. Slayton, age 45
- Mary Slayton, f. age 30
- Matilda Slayton, f. age 20
- Tabitha Slayton, f. age 18
- William Slayton, m. age 17
- James Slayton, m. age 15
- John Slayton, m. age 13
- Mary Slayton, f. age 10
- Joseph Slayton, m. age 9
- Green Slayton, m. age 9 (first name illegible; may be twin of above)
- Alexander Slayton, m. age 5
- Abel Slayton, m. age 3
- Margaret Slayton, f. 6/12
- All children shown as b. Gibson County, Tenn. Mary, age 30, seems to be the wife; age may be an error or maybe 2nd wife.
- 7-c. Allelin Slayden, b. 1804, m. Hall
- 7-d. Mildred Slayden, m. Waller
- 7-e. Sena Slayden, b. 1809, m. Mays
- 7-f. Travis Everette Slayden, b. 1811, m. Lovey Council. Their children:
 - f-1. Elisa Jane Slayden, b. 1840, d. 1920, m. K. M. Wyatt who was b. 1838, d. 1921. Their children:
 - a. Emma Wyatt, b. May 1865, m. T. C. Samuel
 - b. Jackson E. Wyatt, b. 1860, d. 1899
 - c. Adda E. Wyatt, b. 1869, d. 1870
 - d. John Wyatt, b. 1876, d. 1877
 - e. Lovie Wyatt, b. 1867, m. Robert Samuel
 - f. James M. Wyatt, b. 1862
 - f-2. Saunders Slayden
 - f-3. Lucretia Frances Slayden, b. 1843, m. Edmond Tease, one child
 - a. Annie Tease, b. 1874
 - f-4. Joseph Camel Slayden, b. 1847, m. 1st in 1870 Henrietta Ringo, d. 1884; m. 2nd Alice Jackson, d. 1897. Children:
 - a. William Everette Slayden, b. 1874, m. Susie E. Woodward at Clinton, Ky. in 1897
 - b. Lizzie Emma Slayden, b. 1876
 - c. Joseph Oatley Slayden, b. 1878
 - d. Fannie Bell Slayden, b. ____?
 - f-5. James Willis Slayden, b. 1852, d. 1858
 - f-6. John Gilbert Slayden, b. 1852, m. Mattie Bell, 1 child, Sallie Slayden
- 7-g. Willis William Slayden, b. 1813
- 7-h. Joseph Slayden, b. 1814
- 7-i. James Slayden, b. 1819
- 7-j. John Slayden, b. 1825

- 7-k. Rachel Elizabeth Slayden, b. 1830
- 7-l. Margaret Slayden, b. 1819, m. Cole

Other information on #7. Rachel Slayden and her husband, Thomas Slayden, from Tennessee records:

Bond & Will Book H, p. 241, 1856-1865. Gibson County Court House, Trenton, Tenn., Will of Thomas Slaydon, farmer, dated 1/18/1858, names wife Rachel, sons Joseph, Travis, Abel, James, Willis W. and Saunders, daughters Affialen Hall, Mildred Waller, Frances Brady and Margaret O. Cole. ("Son Sanders shall not inherit any of my estate"). Codicil dated 5/24/1853, recalls or takes back the extra gift of \$100.00 to daughter Affalin Hall, which she was to receive in addition to her equal share of the estate.

Ibid. p. 251, Abel (his mark) Slaydon appointed guardian of Margarette H. and Phoebe J. Slaydon, minor heirs of Willis W. Slaydon, dec'd., dated 1/4/1859.

Ibid. Deed Book R, p. 359. Thomas Slaton sold to highest bidder for cash lots 8 & 9 in East Trenton for \$301.00, dated 3/22/1853, signed, Thomas Slaydon.

Ibid. Deed Book S, p. 116. Thomas Slayton bought tract of land for \$516.00. 50 acres more or less from William (his mark) Brent. 10/10/1855. Witness William H. Hall and Travis E. Hall.

Ibid. Thomas Slaton bought for \$684.00, 274 acres more or less, from William Brent, 10/10/1855. Witness Wm. H. Hall & Travis E. Hall.

Ibid. Bond & Will book F, p. 295. (1856-1865). Travis E. Slaydon, Abel Slaydon and G. M. Sharp are bound to the State of Tennessee in the penalty of \$12,000.00, June 6, 1859. Travis E. Slaydon has been appointed as Executor of will of Thomas Slaton, deceased.

Ibid. Book O, p. 229, on 2/3/1851, \$275.00 is paid by Abel C. Slayton to William Hall for 50 acres of land in Gibson County, Tenn.

Ibid. Deed Book F, p. 347, 1/22/1853. Abel C. Slayton paid \$20.00 to Jas. T. Richardson for 19-1/4 acres of land.

8. FRANCES SLAYDEN, m. Thomas Simpson, 12/16/1805. (Pittsylvania County, Va. marriage records). Nothing else found.
9. AGNES WEIR. No records found; named as daughter in Joseph Slayden's will.
10. JOEL SLAYDEN, m. Mary McLaughlin, dau of Charles and Sarah McLaughlin, 2/20/1797, by Rev. George Dodson (Pittsylvania County, Va. marriage records).
11. STOKLEY WESTMORELAND SLAYDEN, b. 1778, d. 1862, m. Nancy Dodson, dau of Thomas Dodson, 11/5/1799. Witness Obadiah Slayden (from Halifax County, Va. marriage records by C. Knorr). Children, from Mrs. Slayden Green's records & letters:
 - 11-a. Thomas Allison Slayden, b. 1813, d. 1869, m. Letitia Ellison Beadles in 1834. Children:
 - a-1. James Luther Slayden, m. Ellen Maury, San Antonio, Texas; he was Congressman from Texas from 1897 to 1919.

- a-2. William Joseph Slayden, m. Agnes Mays, at Mayfield, Ky.
Their children:
 - a. Acton Beadles Slayden, b. 1873
 - b. Mary Agnes Slayden, b. 1883, m. Alain Joly De Lothiniere, Montreal, Canada
- a-3. Lewis Saunders Slayden
- a-4. Arena Judson Slayden, b. 1850
- a-5. Stokley Westmoreland Slayden, Jr., b. 1839, m. 1st Sue Bailey, m. 2nd Emma Whitsett. Children:
 - a. Ida Vaughn Slayden, b. 1872
 - b. Thomas Bailey Slayden, b. 1876, in New York.
- a-6. Martha Ann Slayden, b. 1847, m. Bithanial Rawlingston Fakes in 1875, New Orleans; 1 child, Eleanor Vaughn Fakes, b. 1882, m. Theodore Davidson Morrison, Asheville, N. C.
- 11-b. Frances K. Slayden, m. Beadles
- 11-c. Nancy Slayden, m. John Wilson. Children:
 - c-1. John Wilson
 - c-2. Mollie Wilson
 - c-3. Rennis Wilson
 - c-4. Joseph Wilson
 - c-5. James L. Wilson
 - c-6. Luther Wilson
 - c-7. Adeta Wilson
 - c-8. Cora Wilson
 - c-9. "A baby"
- 11-d. Saunders Slayden
- 12. BENJAMINE SLAYDEN. Mrs. Green says, "Moved to Maury County, Tennessee" named in Joseph Slayden's will as a son; no other information.
- 13. TOLBERT E. SLAYDEN, b. 5/8/1792, d. 1858, m. Frances Dodson who was b. 4/9/1792, d. 1/17/1857. Daughter of Thomas and Fanny Dodson in Halifax County, Va. 11/23/1816 (marriage data from Halifax County, Va. marriage records). Their children:
 - 13-a. Melinda Slayden, b. August 1817. m. Caleb O'Neal, b. 3/30/1806, m. 1834. Birth dates on Mrs. Green's chart might be reversed.
 - 13-b. Fannie Slayden m. George Bothwell, lived in Mayfield, Ky. One child was Fannie Bothwell.
 - 13-c. Bethel Anderson Slayden, b. 1828, Pittsylvania County, Va. m. 1st Elizabeth C. K. Slayden, m. 2nd Julia Hobbs. Children (mother not specified):
 - c-1. Mary Frances Slayden, m. W. O. Haman, Red Oak, Texas
 - c-2. Josephine M. Slayden, m. May Miller, Red Oak, Texas
 - c-3. Lynn B. Slayden, m. Laura Somers
 - c-4. Amanda Slayden, m. Joe Dunn, Arlington, Ky.
 - c-5. Sophronia Cecile Slayden, m. John Dunn
 - c-6. Lydia L. Slayden, d. age 11
 - c-7. Bethel A. (Andy) Slayden, Jr., b. 1857, Graves County, Ky. m. Martha Harper in 1878. One child was Joseph Edgar Slayden, m. Zelpha May Wilkerson
 - c-8. Damarius Annie Slayden, m. Coleman Farthing, Mayfield, Ky.

14. WINSON (WINSTON) SLAYDEN. No records of any kind found except is named as son in Joseph Slayden's will.
15. PEGGY SLAYDEN. Mrs. Green's chart notes that she married a cousin, Jack Slayden, no other information except named in her father's will.
16. SINCY SLAYDEN. Other than being named in her father's will, no record. Not mentioned in Mrs. Green's chart.

OTHER MISCELLANEOUS INFORMATION

It is noted that of the hundreds of Slayden names listed by Mrs. Green in her chart, no variation is found in spelling of the name. Where public records of this branch of the family have been found, there are the usual variations in spelling found elsewhere, such as Slayton, Slaydon, etc. It would seem possible that all of the descendants of the 16 children of Joseph Slayden did not hold strictly to the Slayden spelling.

From "History of Humphreys County, Tenn." by Jill Garrett:

"Brothers of Rachel Slayden who married Thomas Slayden, were Stokley Westmoreland Slayden, Daniell Everett Slayden and William Everett Slayden who settled in Maury and Dickson Counties, Tennessee."

Dyer County, Tennessee census 1840:

James Slayton. 2 m under 10	1 f under 5
2 m 10-15	1 f under 20
1 m under 50	1 f under 50

Marriage Bonds, Gibson County Court House, Trenton, Tenn.:

Slaton, Mary A. E. to James H. Rodgers, 10/1/1855

Slaydon, Affey A. to Isaac James, 6/29/1858

Slaydon, James H. to Kizzy Barker 9/12/1859

Slaydon, William W. to Martha E. Jackson 6/12/1856

Slaydon, Louis J. to Louisa H. Featherstone 11/6/1854

Slayden Deeds, from Pittsylvania County, Va. Records:

Bk. 13, p. 225, April 18, 1803. John Spencer, Portin Dodson, & Joseph Clopton to Stokley Slayton, all of Pittsylvania County, 136 acres in Pittsylvania County beginning at Watson's Mill Branch, etc. Witness Thomas Shelton, George Hardy & Larkin Madding.

Book 14, p. 59. December 3, 1803. Stokley Slaydon of the County of Halifax to Thomas Shelton of the County of Pittsylvania, 50 acres on the waters of Double Creek. Witness, Holland Hodgpth, Bennet Shelton & Jassaway Dodson.

Book 15. p. 87, Clerk's Office, Chatham, Virginia:

June 15, 1806. Stokley Slayden of the County of Halifax, to Larkin Madding, County of Pittsylvania. 90 acres on the waters of Double Creek (no witnesses named).

From 1830 census Pittsylvania County, Va.:

p. 395. Joel Slayden, age 50-60, 1 f 50-60

- p. 399. Daniel Slayden, age 40-50, 1 f. 30-40
- p. 400. Millie Slayton, age 60-70, 1 m. 30-40
- p. 403. Nancy Slayton, age 60-70, 3 slaves. Only person shown in household.
- p. 404. John Slaton, age 50-60
- p. 405. William Slayton, 2 m. age 30-40
- p. 409. Sandey (?) Slayton, age 20-30

ADDITIONAL INFORMATION AND CORRECTIONS JOHN SLATON, See Page #31, John Slaton, Wife Elizabeth Hill (or Hillis) and #3, on Page #37.

Recent information indicates rather clearly that the John Slayden referred to on page #31 and whose application for Revolutionary war pension is reproduced on page #34, from Henderson County, Kentucky, in 1832, is not the same person as John Slaton (wife Elizabeth) whose children are listed on page #31. No information at this time available indicates the identity of this John Slayden, who joined the Revolutionary Army from Charlotte County, Virginia. The letter from James Slaton of Bedford County, Tennessee (see page #36 & 36-a) indicates he knew him but apparently was aware of no relationship.

The following information, researched by Miss Evadine Parker of Bowling Green, Kentucky (1965) seems to leave little doubt but that John Slaton (wife Elizabeth) whose descendants are listed beginning on page #31, is the son of John and Susannah Slayden, b. Sept. 12, 1773, Goochland County, Va., and the brother of Arthur, Edmund and James. (Nos. 8, p. 44; #9, p. 45; and #2, p. 35 respectively).

From Earl S. Dennis & Jane F. Smith Bedford County, Va. marriages, p. 60: John Slaton m. Elizabeth Hibbs, November 28, 1791. James Bunch surety. While only speculation, it seems reasonable that this is record of John Slaton's (#3 on page #37) marriage to Elizabeth, since spelling of her name is doubtful because of being almost illegible in the records of Charles G. Bourland.

Arthur P. Slaton was administrator of the estate of John Slaton, but died before the estate was completely settled and final settlement was made by Arthur P. Slaton's administrator. The following:

Hopkins County, Ky. Will book 6, p. 278:

William M. Slaton, administrator of the estate of Arthur Slaton, paid to the following, on account of his being the administrator of John Slaton's estate (Martin R. Slaton also named as administrator):

John J. Slaton

Isham Slaton

James Slaton

Peter Ashby, in right of his wife (Peter Ashby m. Nancy Slaton 5/24/1826, HC marriage records)

Williamson Stull, in right of his wife (#8 on p. 32)

William Bourland, in right of his wife (#1 on p. 31)

Rich Dunville, administrator for Benjamin Lynn (#7 on p. 32)

Shelby Slaton

Strutton Sisk, in right of his wife (#11 on p. 33)

Elizabeth McCulley, widow of John Slaton

Elijah Timmons, in right of his wife (#3 on p. 32)

Hopkins County, Ky. Will book #5, p. 372:

16 January 1847. Settlement by Shelby Slaton Adm. debonis, now of John Slaton, dec'd:

Receipts #1-5, Expenses paid for estate

Receipts #6, Paid widow of decedent, Elizabeth McCulley

#7, Paid William Bourland, his distributive share

#8, Paid Williamson Stull, his distributive share

#9, Paid Rich Dunville, admins of Benjamin Lynn

#10, Paid James Slaton, his distributive share

#11, Paid -- an erasure -- as dec'd. as heir for his share due heirs of James Carnahan's wife.

Ibid: December County Court 1847. By Arthur Slaton's administrator. August 16, 1843, by Arthur Slaton, dec'd. late administrator of John Slaton, dec'd.

Recpt #1-12 Estate Expenses

" #13-15 Paid Elizabeth Slaton, widow of dec'd.

" 17 Paid William Stull, heir in right of his wife Julia

" 18 Paid Isham Slaton

" 19 Paid James Slaton, heir

" 20 Paid Shelby Slaton, heir

" 21 Paid Peter Ashby, in right of his wife Nancy an heir of dec'd.

Ibid, p. 419:

October 14, 1847, listed

Isham B. Slaton

William Bourland & wife

Strutton Sisk & wife

Elijah Timmons & wife

David Bays, in right of his wife (who?) (Mary S. Carnahan?, see below), all as heirs of John Slaton.

Hopkins County Court House Records, Guardian Book 4, p. 136:

Slaton-Carnahan, Dec. 11, 1838. From Tolbert Hibbs, administrator of James Carnahan's estate, Mary Carnahan received of John Slaton, former guardian for Elizabeth and Phoebe Ann, orphans of James Carnahan, dec'd.

James C. Slaton. See pages 33 & 102, also page 1 of Addenda:

From Mrs. Helen Fletcher 1847 Lynton Ave., Flint, Michigan.

Lora May, daughter of James C. Slaton, 1870 census of Gallatin County, Ill. "My grandmother always spelled her name Laura May."

Marriage record of Gallatin County, Ill. shows John Dempsey m. Mrs. Mary A. Slaton, 11/12/1866.

The 1880 census of Gallatin County, Ill. shows a Mary Dempsey b. 1834 in Tennessee; she was divorced and had a son John Slaton, age 16, daughter Louisa Dempsey, both children born in Illinois.

ADDITIONAL INFORMATION ON ARTHUR SLATON, See #8 on Page #44.

#8. ARTHUR PORTER SLATON, m. Catherine Fugate, dau of George & Martha Fugate. Their children's names and birthdates copied from a manuscript in the possession of Miss Mary Slaton and Mr. and Mrs. Fletcher Slaton, Davis Well Road, Rt. #3, Madisonville, Ky., by Miss L. Evadine Parker 8/20/1965. Manuscript has this notation at top of the page: "This was rote by S. H. Slaton January 19, 1858" - additional information added from other sources.

1. Squire H. Slaton, b. March 27, 1805 (d. unmarried; buried at Browder's Chapel")
2. William Marcus Slaton, b. March 14, 1807, m. Sarah Orton. Their children:
 - 2-a. William D. Slaton, m. Leah Frances Coffman, dau of John & Elizabeth (Cobb) Coffman, 1/27/1867. Children:
 - a-1. Robert Slaton m. Lula Barr, had children.
 - a-2. Joe Love Slaton
 - a-3. Fitzgerald Slaton
 - a-4. Hayes Slaton
 - 2-b. Aurelius Slaton, m. Dianna Pritchett 3/20/1856. Their children:
 - b-1. Benjamin M. Slaton (undertaker for many years in Madisonville)
 - b-2. Addie--Annie (might be two persons) m. Johnnie Livingston
 - 2-c. Arthur Slaton, b. ca 1844, m. Queen Ashby. Their children:
 - c-1. Guy Slaton
 - c-2. Clifton Slaton, m. Ada Brown, she b. ca 1881, d. 1962 (see newspaper clipping P. #85), brothers of Ada Brown, Richard & Smith, sister Mrs. Roland Crabtree. Their children:
 - a. Clifton Slaton Jr. m. Mary Lee Bayless
 - b. Richard Slaton
 - c. Mrs. C. E. Davis
 - c-3. Lawrence Slaton, m. Alice Howell (of Vandetta). Their children:
 - a. Kenneth Slaton
 - b. Eula Slaton
 - c-4. Addie Slaton, m. Bub Orton
 - 2-d. Mary Adeline Slaton, b. 1833, d. 1882, m. Ferdinand Jackson, d. 1876, March 8, 1860. Their children:
 - d-1. Charles Jackson, m. Mattie Ashby
 - d-2. William Jackson, did not marry
 - d-3. Jasper Jackson, m. Claude Carlisle (sister of L.W.C.)
 - d-4. Blanche Eleanor Jackson, b. 1864, d. 1942, m. Leonidus Winfield (L.W.) Carlisle, b. ~~1857~~, d. ~~1939~~ 1944
Their daughter, Leslie Mae Carlisle b. 1883, m. George E. Parker, b. 1864, d. 1942.
 - d-5. Annie Jane Jackson, did not marry
 - d-6. Mattie Jackson, m. Henry Toombs, son of Basil M. Toombs

- d-7. Leah Frances Prichard Jackson, m. Will Brooks
- d-8. Ferdie Jackson, m. William De Moss. (She living in Earlinton, Ky. (1965) with daughter, Irene Priest
- 2-e. Sarah Slaton, m. Charles Dunville, Their children:
 - e-1. Will Dunville
 - e-2. Slaton Dunville
 - e-3. Vanie Dunville
 - e-4. Verna Dunville
- 2-f. Zerelda Frances Slaton, m. Samuel DeMoss, January 9, 1850. Their children:
 - f-1. Daniel DeMoss
 - f-2. Peter DeMoss
 - f-3. Theodore DeMoss
 - f-4. Sherman DeMoss
 - f-5. Masalin DeMoss
- 2-g. Phinia (Josephine-Phinnie) Slaton, m. Fletcher Ashby. Their children:
 - g-1. Bessie Ashby
 - g-2. Lannie Ashby, m. Gilbert Crabtree
- 2-h. Martha E. Slaton, m. 1st Headley, 1 dau Marion m. Sam Offutt, m. 2nd Stanley Perriman
- 2-i. Catherine (Kate) Slaton, m. Ben Coffman. 1 son, Byron Coffman m. 1st Brown, m. 2nd Crabtree. Daughter Rachel Coffman m. Claude Oldham.
- 3. Martha Ann Slaton, b. November 2, 1809
- 4. Frances Hawkins Slaton b. November 16, 1811
- 5. Lewis Swrader (sic) Slaton b. January 23, 1814
- 6. Nancy Slaton b. December 13, 1815
- 7. Martin Rector Slaton, b. March 27, 1818
- 8. Sarah Ann Slaton b. January 18, 1820
- 9. Mary Ann Slaton b. December 17, 1823, m. Thomas J. Fowler 11/15/1843
- 10. James Edmund Slaton b. March 21, 1825, m. Mary Emily Wilson 12/13/1849. Their children:
 - 10-a. Thomas Marion Slaton
 - 10-b. George Squire Slaton
 - 10-c. Sally Slaton m. Joe Haywood
- 11. George P. Slaton (moved to Texas), b May 8, 1829; Grandfather of Mary Slaton and her brother Fletcher Slaton and their cousin Mrs. Nannie Mae Slaton Lear.

Information above, other than names and birthdates of Arthur Porter Slaton's children, was obtained by Miss L. Evadine Parker, Bowling Green, Kentucky, from family records of descendants named.

Ancestry of Catherine Fugate, wife of Arthur P. Slaton. Research by Miss Parker.

William Howell, b. 1725 Frederick County, Va., d in camp, Revolutionary War, 1779, Frederick County, Va. m. Letitia Lewis; Private in Virginia Continental Line, Wagonmaster. Their children:

1. Lewis R. W. Howell, Soldier, removed from Hopkins County, Ky. in 1821, lived at one time in Henderson County, d. Gallatin County, Ill., buried at Shawneetown, m. twice, children by both.
2. Lt. Vincent Howell, d. Revolutionary War, battle of Trenton.
3. Jillson Howell, d. 1833 (before May 13th)
4. Letitia Howell, m. Alexander Major, Farquier County, Va. Had children.
5. Martha Howell, m. George Fugate. Children were: Martha, Louis, Martin, Zachariah, Polly Fugate, Lottie Clifft, wife of William Clifft, Sally who m. William Berry, and Catherine who m. Arthur P. Slaton.
6. Catherine Howell m. Richard Kelly; they were in Carter County, Tenn. in 1840.

From the Madisonville, Ky. Messenger June 23, 1954:

FLETCHER SLATON HOME BUILT DURING CIVIL WAR.

A farm home rich in historical significance was featured in the aerial photo on the farm page last week, the 395 acre farm of Fletcher Slaton located on Route 3, six miles east of Madisonville was identified immediately as the one in the picture. The lovely old home on the place was built in 1860 or '61 by James E. Slaton, grandfather of the present owner. Another of the grandsons is Judge L. R. Slaton. Fletcher Slaton's father was the late T. M. Slaton who was Magistrate of this district years ago. (Note by LEP: T. M. Slaton was the father of Judge L. R. Slaton).

James Slaton bought the farm from his wife's mother, a daughter of Thomas Wilson; previous owners before the Wilsons were the Edmund Slatons who sold the land for \$1.00 per acre to the Wilsons. Edmund Slaton was an uncle of James E. Slaton.

From 1880 census, Hopkins County, Ky., p. 11, entry 88:

Arthur Slaton age 36 b. Hopkins County
 Queen Slaton, age 35 b. Hopkins County
 Adda L. f. age 15, b. Hopkins County
 Marion K. m. age 13, b Hopkins County
 Clifton E. m. age 11, b. Hopkins County
 Laurince A. m. age 8, b. Hopkins County

From William M. Slaton, Damascus, Maryland (1964):

Have brothers, George E. Slaton and J. C. Slaton, both of Ft. Lauderdale, Florida, a sister in Ronoak, Virginia. Our father was Benjamin Marcus Slaton, b. the early 1870's near Hanson, Ky.

ALLEN FAMILY, See Page #45.

From Mrs. Carl Bledsoe, Aroya, Colo. (1964)

Benjamin Allen's daughter, Mary Allen, m. Abraham Wiseman, Nelson County, Ky. 10/18/1797, by Rev. James Rodgers; she was b. 1778. Might be sister of Benjamin Allen who m. Sally Lee.

There was only one Allen, William, in the Nelson County census of 1800.

There were five Benjamin Allens in the 1800 Kentucky census. Archibald Allen in Washington County had descendants in Crawford County, Ind. Mary Allen Wiseman moved to Crawford County, Ind., with her family, in 1816. (Names 4 Benjamin Allens, one in each of the counties of Clark, Hardin, Lincoln and Campbell, might have been two in one county).

A Mrs. Harvey of Texas has done much research on the Kentucky Allens; her ancestor Hiram Allen & wife Mary Ann were in Louisiana by the time of the 1810 census; they were from Campbell County, Ky. His brother Martin Allen recorded that he was born in Ireland Nov. 28, 1780. Hiram & Martin's father was Benjamin Allen.

From Kentucky County Records by Annie Walker Burns:

Adair County Wills:

William Allen names wife Martha; children Samuel, Patience & Southers, dated 7/17/1809.

John Allen names wife Elizabeth; children Polly, Nancy, Anais, John, Hiram & Lewis, dated 12/18/1842.

Boone County Records:

Isham Allen, wife Elizabeth, gives age 59, application for pension dated 9/24/1823, in Hanover County, Va. Enlisted October 1779, Company of Capt. Morgan, Virginia Line. Settled in Kentucky 1828.

4/20/1828, Elizabeth Allen, age 62, makes oath, she married Isham Allen 3/22/1792 in Richmond, Va. Names children:

Robert b. 6/1/1793	Charles b. 9/7/1799	Benjamin b. 12/24/1812
William b. 10/9/1804	Sophia b. 1/28/1802	Agnes F. b. 8/12/1818
George b. 8/10/1795	Adaline & Anneline b. 11/20/1808	
John b. 8/6/1797	Lucy M. b. 4/26/1810	William J. b. 12/23/1821

CORRECTIONS AND ADDITIONS, CLIFTON SLATON, See #3-C, Page #50.

Furnished by John William Slaton, St. Louis, Mo. 2/23/1965:

Clifton Slaton, son of Clifton Hopkins Slaton, had no middle name. He was born 1886, d. 1958. Spent most of his years in Louisville, Ky. He displayed a talent for art and in his early years studied at the University of Cincinnati, however later he became a monotype machinist, working for many years for the Louisville Herald-Post newspaper. He married Jane Young, born 1891 in Leeds, England, and came to America at the age of 18. They were married in 1913. There were five children:

3-c-1. Clifton Slaton, Jr. b. 1914, m. Virginia Holeman; they had 3 children:

- a. Sharon Lynn
- b. Carol Jane
- c. Clifton Floyd (Corky)

3-c-2. Jane Pearson Slaton, b. 1916, m. George A. Nevill & have two children:

- a. George A. Nevill, Jr.
- b. Phillip Nevill (living in Sausalito, Calif. 1965)

- 3-c-3. Thelma Irene Slaton, b. 1919, m. Robert Germany, living in Macon, Ga., 1965; 2 children:
 - a. Robert Germany, Jr.
 - b. Barbara Germany
- 3-c-4. Ruth Elizabeth Slaton, b. 1922, m. Atwood E. Long, II, living (1965) San Antonio, Texas; four children:
 - a. Patricia Long
 - b. Atwood E. Long, III
 - c. Rebecca Long
 - d. James Long
- 3-c-5. John William Slaton, b. Aug. 12, 1924, m. Alice Love Handley, have three children:
 - a. Linda Love Slater (wife's dau by 1st m) b 1941
 - b. Melissa Jane Slaton b. 1953
 - c. Carolyn Lee Slaton, b. 1955

ADDITIONAL INFORMATION, See #9 on Page #55:

Effie Dulaney, sister of James A. & Cecil Ann Smith, d. 2/7/1914

- 9-a. William J. Grace, d. 4/13/1946
- 9-b. Columbus C. Wicks, d. 12/27/1946. Helen Florine Wicks, dau of Columbus C. Wicks and Winnie Smith Wicks, b. 9/5/1910, d. 2/24/1921
- 9-c. Robert Henry Smith, m. Nancy Fowler in Los Angeles, Calif. 9/15/1935
- 9-d. James Alexander Trent m. Donna Cunningham 6/30/1930; two children
Donald Gary Trent b. 2/17/1933 and Marylyn Jean b. 12/11/1935.

Additional information and corrections, See #10, Page #55:

- 10-a. Claude Earl Carmack, b. Dec. 1881, m. Johnnie Mimms 1910, she d. Nov. 1918, one child, Donie Marguerite m. Charles J. Rieger, Jr., m. 2nd Lois Margaret Axton, two children, Peggy Lois m. Ernest N. Hart, and Martha Beulah.
- 10-c. Fannie Carmack b. August 1886, d. 1943, Children, in the order of their age with corrected spelling were Martha Ellen, Marguerite, Richard Ray, William Douglas, Mary Harp, Genoa and Pearl.
- 10-d. Alleen Carmack (correct spelling) b. August 1888, daughter's name Dalyce, not Dorothy. She m. Charles Halfmann. Alleen's 2nd husband Maynard Pritchett
- 10-e. Wallace Carmack b. April 1890, d. April 1965, m. Bessie Wood, two children, Joe Marie and James
- 10-f. Eddis (f) not Eddie, b. Nov. 1892
- 10-g. Conrad Carmack b. April 1894, m. Ezra Lee Graham
- 10-h. Paul Carmack b. Dec. 1895, m. Margaret Howard, two children, Marylee, m. William Reeder & Patricia m. Richard Libby
- 10-i. Graden Carmack b. March 1898 d. 1958, m. Myrtle ____? four children: Graden Jr., Stewart Ray, Allen, Rosalie
- 10-j. Grace Carmack b. October 1900, d. 1943
- 10-k. Martha Carmack b. Jan. 1902, m. Oscar Wieland, one son James.

ADDITIONAL INFORMATION, REDICK O'BRYAN, See Pages #57 to #62.

Will of Thomas O'Bryan. Will Book #2, pages 272-275, Hopkins County, Ky. Copied from Cox & McCulley publication by Mrs. Pauline Doris McClearn, 516 Walnut St.,

Dawson Springs, Ky. Excerpts:

Wife, Silvay O'Bryan, Plantation on which now lives. If all land not needed it is to be rented and benefits to son John. As for sons and daughters, Allen O'Bryan, Turner O'Bryan, Redick O'Bryan, Jordan O'Bryan, Celia Straughn, Sally Sanders, Rebecca Miller, Polly Gamblin and Sylvany Taylor, they have all received equal shares. To daughter Frances O'Bryan one bed and furniture, one cow and calf. To sons Thomas and John, farm utensils.

Executors: Allen O'Bryan, Turner O'Bryan and Redick O'Bryan, December 14, 1818.

Witness: John Gordon, Barnabas Sisk, Benjamin Bourland and Robert Sisk, May 1827.

From Mrs Nimma O. Hibbs, Box 155, Mortons Gap, Ky. (11/15/1965)

Jasper O'Bryan lived in Chatham County, North Carolina, I have record of only one child, his son Thomas O'Bryan, who m. Sylvania Frances Coplin. They came to Hopkins County, Ky. with twelve children. He died in 1807. Their children were (may not be in order of their birth):

- | | |
|--|----------------------|
| 1. Allen O'Bryan | |
| 2. Redick O'Bryan (also spelled Reddick) | 7. Celia O'Bryan |
| 3. Turner O'Bryan | 8. Polly O'Bryan |
| 4. Jordan O'Bryan | 9. Nancy O'Bryan |
| 5. Thomas O'Bryan | 10. Rebecca O'Bryan |
| 6. John O'Bryan | 11. Sylvania O'Bryan |
| | 12. Frances O'Bryan |

Children of Reddick O'Bryan who m. Elizabeth Bourland were: (Note: #1 on p. 57, Slaton B. O'Bryan, named as son of Reddick and Elizabeth is from records of Mrs. Helen B. Pearce. This man is not found in any O'Bryan family records and is unknown to such O'Bryan descendants as I have been able to contact.)

- | | |
|------------------------------|---|
| 1. Joseph Reddick O'Bryan | 7. Fanny O'Bryan Slaton Barnhill |
| 2. Thomas O'Bryan | 8. Lucy O'Bryan O'Bryan |
| 3. J. C. O'Bryan | 9. Nancy (Nannie) O'Bryan Osburn |
| 4. Rev. John O'Bryan | 10. Neviline (Eveline) O'Bryan Carnahan |
| 5. Florella O'Bryan Kirkwood | 11. Perle Pernecia O'Bryan Sisk |
| 6. Polly O'Bryan Slaton | 12. Betty O'Bryan Miller Metcalf |

Children of Rev. John O'Bryan and Louisa J. Sisk O'Bryan were:

- | | |
|--------------------------------------|----------------------------|
| 1. Mary O'Bryan Sisk | 6. Sarah O'Bryan Keplinger |
| 2. Elizabeth (Betty) O'Bryan Laffoon | 7. John W. O'Bryan |
| 3. William O'Bryan | 8. Travis O'Bryan |
| 4. James Lacy O'Bryan | 9. Henry O'Bryan |
| 5. Martha Ellen O'Bryan Henson | |

Second marriage 4/9/1878 to Mary Sisk Harrison, a widow who had two children, Ella and Harold Harrison. To this marriage were born:

10. Florence O'Bryan who m. Edward Orange, parents of Mrs. Nimma O. Hibbs
11. Chester O'Bryan

Florence O'Bryan Orange living (1965) Mortons Gap, Ky, age 86

Chester O'Bryan living (1965) Dawson Springs, Ky. age 83.

After the death of Mary Sisk Harrison O'Bryan, Rev. John O'Bryan married Mrs. Martha Stone, January 28, 1892. There were no children by this third marriage.

ADDITIONAL INFORMATION, BOURLAND FAMILY, See Page #70 to #73.

From J. Neil Arrington, 16 Hart Ave., Hopewell, N.J. (by his secretary, Mrs. Barbara Brusky). Mr. Arrington's wife, Adele Esther Rattan, is descended from the Bourlands; her father, James Egbert Rattan, was the son of John Sylvester Rattan and Isora Laurena Stevens who was the daughter of Egbert H. Stevens and his wife Virginia Baylis Bourland Stevens. Virginia Baylis Bourland was the daughter of Col. James. B. Bourland, b. 1801 in South Carolina and his wife Catherine Wells. James B. Bourland's father was Benjamin Bourland.

From Herschel S. Murphy, M.D., 320 South Chestnut St., Roselle, N.J. (12/11/1964): "My ancestor Archibald Bourland's daughter, Fannie Bourland, m. Joseph Parker and she was my gr (2) grandmother." Herschel S. Murphy, b. Cleburn, Texas, mother, Mary Cornelia Brown, b. Tennessee, her parents were William Brown and Leah Parker Brown, both b. Kentucky. Leah Parker's parents were Joseph Parker, b. South Carolina, and Fannie Bourland, b. Ky.

ADDITIONAL INFORMATION, THE LOVING (LOVAN) FAMILY, See Page #73 to #75.

From Stannard's Colonial Virginia Register:

James City County;

1644 House of Burgess assembled 10/1/1644, Thomas Loving member.

1657-58, assembled March 13, Thomas Loveing member.

1655, Thomas Loving Surveyor General, Norfolk County.

Mrs. James W. Cullar, 3359 Shelby Blvd., Dallas, Texas, a descendant of William Bourland Loving, b. 1750. Says Gabriel Loving was b. 1750 & his wife was Rachel Sisk. Reported October 1963 by Mrs. Fay C. Jackson, Amarillo, Texas.

Miscellaneous Kentucky Records, See Page #75.

Additional Information: Otherwise unidentified persons from various Kentucky records.

Muhlenberg County Marriage Records:

Sally Slaton to Audtin Hulet, 4/22/1822, book #1.

James Slaton to Joanna Kilsood, 12/24/1851, book #11.

E. W. Slaton to Jennie McCown, 10/14/1885, book #IV.

Edna Slaton to John Riley, 8/31/1887, book #XV.

From Early Kentucky Wills:

Sarah Bennett, will, 1813, witnessed by John Slayden.

From Kentucky Pioneers & Their Descendants:

Caldwell County, marriage index:

p. 326. Henry Slaton to Mary Louise Shoemaker 9/2/1846, by Thomas M. McGough.

p. 313. James B. Slattins to Norma Dorris, 6/24/1841, by Foster Mason.

Abstract of Early Kentucky Wills & Inventories by King (reprint 1961)

p. 7. Barren County, Book A, index to Guardians Bonds Inventories & Dowers, etc. Dabney Sleton.

Deed Book D, p. 341 (1815) Elizabeth Slaton administrator estate of Dabney Slaton dec'd. I, Elizabeth Slaton, do appoint Forrest Hunter my Attorney to ask Stapleton Crutchfield of Goochland County, Va. Administrator of the estate of William Slatten, dec'd. of Louisa County, Va., father of Dabney Slaton etc....

p. 225, Warren County, Ky. Book A. 1796-1814:

David Ayers 11/29/1800. May 1801, wife Polly, children, Zury, John & Thomas. Executor, wife, Witness, Thomas Slayton, John Willoughby, Isaac Scatterfield.

From Kentucky Bible Records, vol. 1, compiled & edited by Emma Jane Walker & Virginia Wilson, DAR for the Kentucky Records Research Committee, p. 37.

From Mayo Bible, William Isbell's family, Sarah married Samuel Slaydon.

From Early Kentucky Wills by King, p. 225.

Thomas Slayton, witness to will of Ayers in Warren County, 1800.

p. 231, Obadiah Slaton and Thomas Slayton appraisers 1801, estate of John Askin (Asken) in Washington County, Ky.

p. 170. Peter Slayton in McCracken County, 1838-39.

Butler County Marriage Records:

Thomas Slaton to Mary Gray, 2/28/1830.

Peter Staton to Polly Martin 3/15/1818.

William Slayton to Polly Tyler 5/3/1815.

Bracken County Marriage Records 1798-1850.

James Staton to Jane Calvert 4/3/1834.

Logan County Wills, 1792-1851:

Slater, John Tom, dated 12/19/1831 in Dawson, Tennessee, Estate to John Slates Wilson, Olimpie Trabue & grandchildren, Cathering Slates, Mary Kime, Mary Fall, Eliza Ann Schiffred, Charlotte and Harriet Fall.

From Annie Walker Burns, Kentucky County Records:

Fayette County Marriages 1803-1851.

Joseph Slayden to Elizabeth Campbell 12/22/1818. James Craig, Bondsman.

William Slater to Polly Vanover, dau of Henry Vanover 7/3/1810 (William's name has been found in other records as Slaton).

Lewis County Marriages:

Robert Stayton to Sally Meiers, dau of Henry & Catherine Meiers 7/4/1810.

Ibid:

Lincoln County marriage records 1780-1855.

Joseph Statten to Martha Allen 6/10/1799, father Benjamin Allen.

George O. Staton to Nancy Chambers 5/5/1806.

Mason County marriage records:

Joseph Stayton to Anna Baird, 4/5/1817.

Madison County marriage records:

Daniel Slayton to Rebecca Fox 3/9/1811. Bondsman, Anderson Chenault.

Ibid:

Nelson County marriage records:

Benjamin Allen to Sally Lee, Aaron Hougham, stepfather, 3/28/1796.

John Slayton to Minnie Rose, Enoch Rose, father, 8/9/1792.

Ibid:

Garrard County marriage index:

Betsy Slatten to Payton Brown, 1805. Tyree Slatten, Bondsman.

Susannah Slatton to John Jackson, 1804. James Slaton, Bondsman.

Adair County land records book B, p. 246:

Tirey Slatton grantee in deed from Rutherford Dudley 7/3/1809.

Ibid. Book C, p. 553, William Staton & wife Elizabeth Grantor on deed to Rowell Wennefill 11/16/1818.

Ibid. Book D, p. 136. Polly Staton, Administrator for John Staton, deeds land to William Worley. John Staton served as private, Ky. Militia of Capt. Yates in Regiment commanded by Col. Dudley.

Adair County Wills/ John Staton (b. Buckingham County, Va.) dated 8/6/1809, names children: Lucy, Martha, Anthony, John, George, Reuben, William, Charles & Shoteen (sic).

Barren County marriage index:

Holman Slaton m. Nancy Dewees, 1845.

James Slaton m. Sally Vandever, 1842.

John Slaton m. Louisa Bennett, 1850.

From Kentucky Land Grants, (Jillson), p. 235:

John Slayton 100 acres 11/25/1792, on Big Barren River (Military)

Peter Slayton 1000 acres 8/10/1786, in Nelson County.

Kentucky Census Records:

Adair County, 1810.

John Slaton 1 m. 26-45

3 f. under 10

1 f. 26-45

Reuben Staton 3 m. under 10

1 m. 26-45

1 f. under 10

1 f. 26-45

Barren County, 1810:

Dabney Slaton, 2 m. under 10

1 m. 26-45

1 f. 26-45

Caldwell County 1810. John Statten, named as head of family.

Bracken County, 1810.

William Staton 2 m. under 10
 1 m. 16-26
 1 f. 16-26

Barren County 1850, Glasgow City, 2nd Division:

113. Joseph Slaton, age 25, farmer, b. Ky.
 Nancy Slaton, age 36, b. Va.
 John C. Slaton, age 1, b. Ky.

114. Holman Slaton, age 50, farmer, b. Va.
 Nancy Slaton, age 27, b. Ky.
 Jane Slaton, age 20, b. Ky.
 Walter Slaton, age 19, farmer, b. Ky.
 Charles Slaton, age 15, b. Ky.
 Sally A. Slaton, age 14, b. Ky.
 George Slaton, age 4, b. Ky.
 Riada (sic) f. age 3, b. Ky.
 Henry Slaton, age 1, b. Ky.

125. John G. Slaton, age 23, farmer, b. Ky.
 Louisa Slaton, age 17, b. Ky.

Hardin County, 1850, District #1:

562. Adaire Slaton, age 62, farmer, b. N.J.
 Lydia Slaton, age 56, b. Ky.
 Lydia Slaton, age 33, b. Ky.
 Lucinda Slaton, age 25, b. Ky.
 Rebecca Slaton, age 21, b. Ky.
 Ellen Slaton, age 19, b. Ky.
 James Slaton, age 16, b. Ky.
 Sally A. Melton, age 14, b. Ky.

Grayson County census, 1850:

81. Sylvester Slatton, age 28, b. Ky.
 Lydia T. Slatton, age 27, b. Ky.
 John A. Slatton, age 7, b. Ky.
 James W. Slatton, age 4, b. Ky.
 Mary E. Slatton, age 1, b. Ky.
 Teresia E. Slatton, age 4/12, b. Ky.
 Margaret Durbin, age 15, b. Ky.

From the Kentucky Genealogist, vol. 7 #2, April-June 1965:

Mt. Olivet Methodist Church, Muhlenberg County, Cemetery 4 mi. east of Central City & 1 mi. north of Highway 62. Headstones:

L. R. Slaton, b. 11/19/1841, d. 2/28/1887.

Eliza J. Slaton, wife, b. 11/23/1843, d. 1/16/1875.

From A History of Muhlenberg County by Rothert, pp 70-213 & 354. (Los Angeles Library?)

Dr. T. J. Slaton's first wife, Mary F. Yost, sons, Henry Y. Slaton & Frank Slaton,

both doctors. He was member of House of Representatives 1906-08, and on the Medical Board, Greenville, Ky., 1870. Daughter, Martha Slaton; Allied families, Yost, McLean, Campbell.

From L. Evidine Parker (Bowling Green 1965), Purchase of property in 1873 used as Greenville Female Academy and known as Old Presbyterial Academy on Cherry Street, also his sale of it in 1885. This property was purchased in 1904 as a private residence. 1870 County Officials list Dr. Thomas Jackson Slaton as only survivor in 1913. Dr. Brank Slaton died during the last flu epidemic, wife was a Lovell, children, a son T. J. Slaton lives in the Los Angeles area, daughter, Mary Brank (Slaton) Shaver lives in the Chicago area.

Information furnished by Richard Slatten, 1506 Grove Ave., Richmond, Va. (1964): Father, Ralph William Slatten, b. Christian County, Ill. 11/17/1897, living in Austin, Texas.

Gr-father, Alfred Newman Slatten, b. Brown County, Ill. 3/29/1870, living in Taylorville, Ill. m. Ida Craig 11/21/1893, she b. Christian County, Ill. 8/27/1869, d. 9/8/1955.

Gr-2, father James Anderson Slatten, b. Morgan County, Ill. 8/31/1844, d. Christian County, Ill. 1/10/1929, m. in Adams County, Ill. to Anna Janette Simpson, 2/5/1867. She b. Harrison County, Ohio, 3/22/1848, d. Christian County, Ill. 9/7/1892.

Gr-3, father, Moses Slatten b. Adair County, Ky. 10/9/1817, m. in Morgan County, Ill. 11/19/1840 to Nancy Pilcher, b. ca 1820-25. d. in childbirth 1844. Moses d. 11/24/1897, Brown County, Ill.

Gr-4, father, James Anderson Slatten, b. 1794, in Ky. m. ca 1816 in Ky. wife Anna ____? d. Morgan County, Ill, 8/23/1873. Wife Anna b. 1796 in K. d. Ill. 1/25/1871.

Information on James Anderson Slatten from Tombstones, census records and settlement of his estate in Morgan County, Ill. in 1874.

From the papers of Lula Smith Grace (newspaper clippings, dates missing):

Mrs. Sue Utley, age 85, funeral Sunday at William Barnett Funeral Home, Rev. John Hardy officiating. Names daughter, Mrs. Earl Shelton. Pallbearers, Duane Brooks, Frank Nourse, William Utley, Aubrey Melton, James Utley and Willis Cox.

Ibid: Mary Elizabeth Bourland 85 years of age, died, buried at Grapevine Cemetery near Madisonville, Ky. Pallbearers were George Frazier, Virgil Buny, David Parish, Herbert Barton & Robert Thompson. Rev. Charles Blakeman officiating. She was born 5/26/1877, daughter of Charles R. Bourland and Mary Graham Cardwell Bourland. Children named were Mrs. Elizabeth Angel, 255 N. Seminary St., Madisonville, and Charles R. Bourland, Mt. Hope, West Va., Earl Bourland, Battle Creek, Mich.

MISCELLANEOUS VIRGINIA RECORDS, See Page #86.

From Annals of Southwest Virginia, 1769-1800, p. 54, Botetourt County:

October 18, 1770, Thomas Slaton and wife Charity of Orange County, N.C. sell to William Herbert for 82 pounds, 184 acres on the waters of Wood River, witness

John Montgomery and William Montgomery.

From Hampshire County, West Virginia deeds, 1782-1860:

William Smith to Christopher Vanteventer, 1799, 286-1/2 acres on Lost River of Cacepeon, Witness, Thomas Slaten.

Halifax County, marriage book 1, p. 57:

Elizabeth Formby, 26th November 1804, to Arthur Slayden, surety, Nathan Jones. Witness, Thomas Jones. (Believed to be 6th child and daughter of Nicholas and Sarah Formby, he d. Halifax County in 1803). One possibility is that this Arthur Slayden is son of Joseph & Mildred Slayden (#7, p. 28).

Nicholas Formby is in 1782 tax rolls of Halifax County, Va. Three Formby brothers Nathan, Thomas & Aaron moved from Virginia to Georgia ca 1802-06. A twin brother of Aaron, Moses, apparently died ca 1794. Info by Carl F. Greenway, 950 - 5th Ave., NYC (1965).

From 1830 census Halifax County, Va., p. 437:

William Slaton, 2 m. 20-30
1 m. under 5
1 f. 15-20
1 f. under 5

MISCELLANEOUS GEORGIA RECORDS, See Page #89.

A very large portion of the following information was researched by Mrs. A. Waldo Jones of Vinings, Georgia, in 1965.

Georgia State Archives, Reel 40-77, Richmond County, Georgia, marriage bonds, among loose papers 1785-1849:

William Slaton & Benjamin Newlin (Nowlan?) sign bond for the marriage of William Slaton and Nancy Richardson May 31, 1800.

Ibid: Wilkes County marriages & marriage bonds:

Jacob Lunsford & Elizabeth Slayton, license 11/13/1812, executed 11/21/1812 by W. Hanson JJC.

Darby Hendley to Sarah Slayden, license August 22, 1792. John Hendley, Bondsman.

From History of Jones County, Ga. book A, p. 35, marriage bonds:

Arthur Slaton b. 1790, m. Elizabeth Lowe 6/8/1815. This also found in Jones County marriage index, Ordinary's Office, book 4, p. 35.

From census of Pendleton County, S.C. (Los Angeles Library): Rebecca Slaton b. ca 1774 who m. Abraham Warren in Amherst County, Va. was in Jackson County, Georgia in 1805.

From History of Stewart County, Ga. Marriages 1828-1860:

Pickney Slaton to Tabby Brightwell, 3/2/1851.

Richard Slaton to Celia Beall, 12/2/1853.

George Slaton to Nancy Roberts 7/6/1858
Henrietta Slaton to David H. Horne, 1/3/1845

Hancock County marriages 1806-1850, by Martha Lou Houston, Washington, D.C. (1947), p. 66. Joseph Slayton to Synthia Drake, Nov. 1, 1825.

From the book Early Georgia, Wilkes County:
Elizabeth Slaton m. Hezekiah L. Embry 5/24/1834.

Columbia County Wills 1790-1804 and Columbia County Marriages, 1807-1829, Book A, Reel 91-10 A H 351 Ga. State Archives:
p. 221 Elisha Slaton & Miss Mary Newman, license 1/20/1824, m. 1/20/1824 by Abner Fuller JP.
p. 46 Elisha Walker witnessed will of Nicholas Aldrige of Columbia County, recorded 9/29/1794.
p. 101 Hezekiah Embry m. Martha Lowe 6/4/1816.

From microfilms Ga. State Archives, reel 372-373/71-42, Wilkes County, Ga.
Marriage records 1806-1824, 1815-1833
Sarah A. Slaton to William Pounds 10/24/1823
Jane Evans to Archibald Harris 1/8/1824
Anna E. Slaton to Braxton Bird 5/19/1825
Cornelius Slaton to Martha C. Ellington by William Simpson JP 1/31/1827

From Wilkes County, Oaths of Soldiers, War 1812, Vol. 2:
Elisha Slaton, oath as Major 7th Squadron 4th Regiment of Cavalry 10/11/1811.

Wills Index:
Franklin County, vol. 1, DAR P. 302.
Will of Benjamin Slaton Nov. 2, 1835.

Jackson County, Book A, 1802-1860.
Will of Uriah Slaton.

From Historical Collection of Joseph Habersham Chapter DAR, Oglethorpe County,
Will Book A, p. 112, 1794-1806.
Will of Isaac D. Slaton.

From Abstract of Wills (Georgia DAR, compiled by Mrs. H. W. Smith, Sunberry Ch):
Wade Slaten, Jackson County, dated 3/18/1861, probated 2/2/1865, names wife Mary, sisters Mary Elrod, Elizabeth Elrod, Susan Leives, Frances Moore, Milly Smith, Elizabeth Posey and Ulsey Key. Brothers William Slaten, L. Melbuy Slaten & Mickey Slaten. Nephews Phil, Samuel & George Elrod.
Mickey Slaten's will dated 9/21/1865, probated 6/3/1872, names sons William Slaten & Gibson Slaten.
Uriah Slaten's will dated 8/29/1863, probated 1/14/1865, names wife Mary Slaten and "children."

From Early Georgia Wills & Settlements of Estates, Wilkes County, Ga. by Sarah Quinn Smith, Washington County, Ga. (1959), a mimeographed supplemental to Davidsons Early Georgia Records, Wilkes County.

- p. 49. William Slaton, Frances Slaton (Index only, page missing from book)
 p. 21. William Slaton administrator of estate of George Fouche, March 2, 1829
 p. 61. Martha J. Slaton to Newton Cooper July 31, 1834 (Original Marriage License)
 p. 62. Elizabeth Slaton to Hezekiah L. Embry May 4, 1834 (OML)
 p. 61. Sarah Slaton to Darb Henley Aug. 24, 1792 (OML) John Henley Bondsman
 p. 46. Wills recorded in Wilkes County book #11, Ordinary's Office:

Samuel Jones, August 23, 1840 - November 5, 1845, to:

- To: Sarah A. Slaton & Mary Slaton, daughters of William Slaton
 To: William Slaton of Wilkes County in trust for Samuel Jones Slaton, son of Zachariah Slaton
 To: Samuel Jones Cooper, son of Newton D. Cooper
 To: Martha Reece
 To: Mary L. Flynt
 To: Amanda Flynt
 To: Samuel Jones Harkry, son of Daniel Harkry
 To: Samuel Jones Slaton, son of Columbus Slaton
 To: Sarah Ann Haynes, dau of Lucy Haynes
 To: Braxton Bird, of Monroe County
 To: Henry & William Slaton, sons of Samuel Slaton
 To: Susan Twadley Tweedly, sister of Henry & William Slaton
 To: William Slaton of Wilkes County, in trust for Elizabeth Bryant, \$500.00 yearly, after her death to go to Mrs. Lucy Haynes
 To: Wife, Amelia C. Jones, after wife's death one fifth part of the whole estate to go to James H. Flynt and his children
 To: August Flynt and his children, one fifth
 To: Virginia C. Shehan and her children, one fifth
 To: Heirs of Elvira T. Wright dec'd. one fifth

Witness: Benjamin H. Wallace, S. R. Crenshaw, James Hackney

Executors: Jams H. Flynt and Gainham Rakestraw

Codicil:

- To: George Flynt, to Sarah Amelia Flynt, dau of James H. Flynt, to Saran A. Haynes, S. H. Slaton, Mary A. Slaton, Newton D. Cooper and Virginia O. Shehan, my Plantation in Taliferro County. That James H. Flynt is to buy a Plantation for the children of Newton D. Cooper of Taliferro County and when the children become of age to belong to them, date of codicil, 11/3/1843.

From Georgia State Archives, Index to Wilkes County Estates, 1777-1877. Reel #44-29:

Court of Ordinary:

<u>Heirs & Legatees</u>	<u>Estate</u>	<u>Date</u>	<u>Book & Page</u>
Jones, Martha Phoebe	Arthur Slayden	1803	Wills, 1806-8, p. 73
Bankston, Susannah	"	"	"
Slayden, Samuel	"	"	"
Slayden, Rosamond	"	"	"
Slayden, Elisha	"	"	"
Slayden, Daniel	"	"	"
Slayden, John	"	"	"
Slayden, Willoughby	"	"	"
Slayden, Rachel	"	"	"
Slayden, Joseph	"	"	"

<u>Heirs & Legatees</u>	<u>Estate</u>	<u>Date</u>	<u>Book & Page</u>
Slaton, Daniel	Daniel Slaton	1817	Returns 1816-22, p. 74
Slaton, John	"	"	"
Slaton, William	"	"	"
Slaton, Arthur	"	"	"
Slaton, Zacheus	"	"	"
Slaton, Lucy	"	"	"
Green, Burwell	"	"	"
Lee, William	"	"	"
Raimsey, Edward	"	"	"
Pounds, William	"	1821	" p. 171
Berry, Arnold	"	"	"
Pounds, William	"	1817	" p. 86
Slaton, Cornelius	Hezekiah Ellington	1828	Wills 1828-31, p. 212
Slaton, Sarah A.	Samuel Jones	1840	Wills 1837-77, p. 134
Slaton, Mary A.	"	"	"
Slaton, William	"	"	"
Slaton, James	"	"	"
Jones, Samuel	"	"	"
Jones, Columbus	"	"	"
Jones, Henry	"	"	"

Wilkes County, Inventories and Appraisements Vol. 1.

Arthur Slaton & Elisha Slaton, purchaser, & Daniel Slaton & Joseph Slaton sale, 12/23/1804 (Purchasers Elisha, Daniel & Joseph)

Early Georgia Tax Digest, Wilkes County, 1792. Capt. Anthony's District, Dooley Batt.

John Slaton, Wilkes County & Greene County, joins Fishing Creek, Jesse Stallings & Sanders Walker, Brier Creek & Oconee River. Johns George Matthews, Oak and Hickory lands, 300 acres 1st quality @ 5/6 per acre.

Arthur Slaton Sr. 2 quality lands 100-3 quality lands 130 long creek. Joins Buckner Harris, Wilkes County, 1794. White males 1, slaves 5, Rodgers Brooks 200.

Early Records of Georgia, Wilkes County, p. 115, book 61. Abstracted by Grace Gillam Davidson (1932)

Slaton, Arthur, sale Dec. 23, 1804. Land purchased by Elisha Daniel & Joseph Slaton.

Jackson County Land Lottery Draws (DAR Library, Washington, D. C.).

Mary Slaton, one draw in contemplated land lottery of 15 September 1880.

Wade Slaten Jr. 2 draws in Capt. Liddekk's Dist. #428 10/8/1832.

Major Mitchell & Capt Holloday's Dist. #242.

George Slaten 2 draws.

Uriah Slaten 2 draws.

Jennie Slaten 1 draw (Idiot)

Capt. Witherspoon's Dist. #243.

Richard Slaten 1 draw.

Wade Slaten 2 draws.

From Georgia State Archives, General Index to Columbia County Deeds & Mortgages, Reel 91-18, 359.

<u>Grantor</u>	<u>Grantee</u>	<u>Date of Document</u>	<u>Book & Page</u>
Elizabeth Lowe	David Walker	7/10/1785	A, 63
Isaac Lowe & wife	David Walker	12/25/1804	P, 235
Curtis Lowe, et al	Willoby Slaton & Wife	10/12/1808	R, 11
Joseph Slaton	Thomas Stubbs & Wife	12/21/1804	
		Recorded 6/14/1806	N, 162
Joseph Slaton	David Jones	4/14/1807	N, 441
Joseph Slaton	Heirs of Wm. Germany	2/19/1807	O, 146
Joseph Slaton	Jesse Butler	10/13/1807	O, 414
Willoby Slaton & R. Crawford	David Walker	11/16/1808	N, 210
Willoughby Slaton	Eliza & David Walker	1/18/1812	P, 232
Willoby Slaton & Wife	Curtis Lowe et al	10/12/1808	R, 11
Elisha Slaton	Ga RR Co.	10/21/1834	Z, 561

Miscellaneous Georgia Census Records:

1830 census:

Taliferro County	Zachariah Slaton, age 18-45	Columbia Co. Clish Slaton, age 20-30
Cowetta County	Thomas Slayton, age 20-30	Wilkes Co. Arthur Slaton
Crawford County	H. H. Slaton, age 30-40	1 m. under 10, 1 m. 30-40
Gwinnett County	Zach L. Slaton, age 30-40	3 f. under 5
Greene County	Joseph Slaton, age 20-30	1 f. 5-10, 1 f. 30-40
Muscogee County	P. H. Slaton, age 30-40	
Hall County	Martha Slaton, age 40-50	William Slaton
Habersham County	George Slatton, age 30-40	1 m. 0-5
	Joel Slaton, age 20-30	1 m. 5-10
Franklin County	Benjamin Slaton, age 60-70	1 m. 40-50
Screven County	James Slaton, age 40-50	
Pike County	Daniel Slaton (no age shown)	
Jasper County	Joseph Slaton, age 30-40	
Burke County	Horatio Slatten (no age shown)	
Merriweather Co.	John Slaton, age 30-40	
Chattanooga Co.	Reuben Slaton	1 m. 60-70, 1 f. over 80

1830 Census, Jackson County:

Usavius Slaton, 1m, 0-5	1 f. 0-5	Wade Slaton, 3 m. 20-30	1 f. 30-40
	1 m. 20-30, 1 f. 20-30		1 m. 30-40 1 f. 50-60

Sabra Slaton, 1 m. 0-5	1 f. 0-5	Uriah Slaton	1 m. 5-10	2 f. 5-10
	1 m. 20-30		1 m. 15-20	2 f. 10-15
			1 m. 50-60	1 f. 15-20

Jones County, 1830 Census:

Joseph Slaton, 1 m. 0-5	2 m. 15-20	2 f. 5-10	1 f. 40-50
	1 m. 5-10	1 m. 30-40	1 f. 15-20
	2 m. 10-15	1 f. 0-5	1 f. 40-50

1840 Census

Greene County

A. Slaton 1 m. 5-10 1 f. 40-50
1 m. 40-50

Wilkes County

William Slaton 1 m. 0-5 1 f. 15-20
1 m. 5-10 1 f. 30-40
1 m. 20-30
1 m. 50-60

Hall County, 1840 Census

Fleming Slaton 1 m. 0-5 1 f. 15-20
2 m. 15-20 2 f. 15-20
1 m. 40-50 1 f. 40-50

John Slatton, 1 m. 40-50
1 f. under 5
1 f. 20-30

Cass County, 1840 Census

Stephen Slaton 3 m. 0-5 1 f. 0-5
3 m. 5-10 1 f. 5-10
1 m. 30-40 1 f. 10-15
1 f. 30-40

Talbot County, 1840 Census

Joseph Slaton, 1 m. 10-15 1 f. 10-15
1 m. 20-30 2 f. 15-20
1 m. 60-70 1 f. 50-60

Jackson County

Wade Slaton, 1 m. 50-60 1 f. 40-50
Witham Slaton, 1 m. 15-20 1 f. 50-60

Bullock County

Samuel Slaton, 1 m. 0-5 1 f. 0-5
1 m. 10-15 3 f. 5-10
1 m. 50-60 1 f. 20-30
1 f. 40-50

Enoch Slaton 1 m. under 5
1 m. 20-30
1 f. 20-30

Wade Slatton, 1 m. 0-5 1 f. 0-5
1 m. 10-15 1 f. 5-10
1 m. 30-40 1 f. 15-20
1 f. 30-40

Monroe County, 1840 Census

H. C. Slaton, 1 m. 20-30 1 f. 15-20
(appears to be Henry Crawford Slaton)

1840 Census

Merriweather County Rebecca Slaton, age 30-40
Upson County Elisha Slaton, age 20-30
Walker County William Slaton, age 30-40
Crawford County Mary Slatten (age not shown)
Cowetta County Elijah Slaton, 1 m. 30-40, 1 f. 30-40

Cobb County, 1850 Census

Donnell Slaton, age 20, b. Ga.
Margaret Slaton, age 20, b. Ga.
Charles Slaton, age 6/12, b. Ga.

Heard County, 1850 Census

Zachariah Slaten, age 54, b. Va.
Mary Slaten, age 58, b. Ga.
Susan Slaten, age 23, b. Ga.
Tim Slaten, age 17, b. Ga.

Wilkes County, 1850 Census

William Slaton, age 60, b. Va. \$20,000.00
Sarah A. Stephens, Age 33, b. Ga.
William Slaton, age 19, b. Ga. Student
Henry Slaton, age 14, b. Ga.
Alex Slaton, age 17, b. Ga. Farmer
Franklin Slaton, age 12, b. Ga.

Heard County, 1850 Census

L. G. Slaten, age 48, farmer, b. Ga.
 Mary Slaten, age 46, b. Ga.
 Mary Slaten, age 19, b. Ga.
 Nancy Slaten, age 14, b. Ga.
 John Slaten, age 12, b. Ga.
 William Slaten, age 10, b. Ga.
 David Slaten, age 8, b. Ga.
 Lewis Slaten, age 7, b. Ga.
 Mirula Slaten, age 6, b. Ga.
 Melvin Slaten, age 4, b. Ga.
 Sarina Slaten, age 2, b. Ga.
 Charles F. Slaten, age 1, b. Ga.

Franklin County, 1850 Census

S. C. Slaton, age 21, b. Ga. farmer
 Martha A. Slaton, age 23, b. S.C.
 B. C. Slaton, age 2, b. Ga.
 Green W. Slaton, age 3/12, b. Ga.

Gilmer County, 1850 Census

Zebudee Slaton, age 50, b. S.C.
 Mary Slaton, age 50, b. S.C.
 Benjamin Slaton, age 17, b. Ga.
 Susan Slaton, age 14, b. S.C.
 William Slaton, age 12, b. S.C.
 John Slaton, age 8, b. S.C.
 Missouri Slaton, age 8, b. S.C.

Henry County, 1850 Census

Mary Slaton, age 46, b. Ga.
 S. L. Slaton, age 13, b. Ga.
 T. A. Slaton, age 11, b. Ga.
 E. W. Slaton, age 10, b. Ga.

J. Slaton, age 22, b. Ga.
 M. A. Slaton, age 21, b. Ga.
 S. F. Slaton, age 2, b. Ga.
 M. Slaton, age 1/12, b. Ga.

M. Slaton, age 18, b. Ga.
 E. H. Slaton, age 18, b. Ga.

Census records from records researched by Mrs. J. W. Meillmeier,
 Fort Worth, Texas.

James O. Slaten, age 30, b. Ga.
 Emmorando Slaten, age 28, b. Ga.
 Mary Slaten, age 5, b. Ga.
 Sarah J. Slaten, age 3, b. Ga.
 Zachariah Slaten, age 1, b. Ga.
 Martha Slaten, age 9, b. Ga.

William Slaton, age 30, b. Ga.
 Elizabeth A. Slaton, age 23, b. Ga.
 Joicy Slaton, age 7, b. Ga.
 Elena Slaton, age 6, b. Ga.
 Antony Slaton, age 4, b. Ga.
 Jane Slaton, age 3, b. Ga.
 John D. Slaton, age 7/12, b. Ga.

Fayette County, 1850 Census

Usavius Slaton, age 41, b. S.C. \$2000.
 Jane Slaton, age 42, b. S.C.
 Eliza Slaton, age 21, b. S.C.
 Mary Slaton, age 18, b. S.C.
 (& others not copied)

 Isah Slaton, age 33, b. S.C.

William Slaton, age 77, b. N.C.
 Meary Slaton, age 65, b. N.C.

Butts County, 1850 Census

William Slaten, age 13, b. Ga.
 (listed with family of J. P. Thompson)

MISCELLANEOUS SOUTH CAROLINA RECORDS, See Page #93.

Greenville County, Greenville District Deed Book F, 1812-1831:

p. 248, 1827. George Sutherland and Lois Sutherland wife of said Southerland, Larkin Slatten and Hezekiah Slatten, heirs at law and legal representatives of Major Slatten, late of Greenville District, dec'd., unto Isaac Ford, in consideration of \$62.00, \$30.00 to George Southerland and Wife, \$10.00 to Larkin Slatten, \$22.00 to Hezekiah Slatten, containing 100 acres in aforesaid district, north side of Middle Fork, Saluda river, bound by Mayfield tract.

Witness Thomas McCarrell and Matilda Southerland, John Spriggs and Dennis Batson.

Renunciation of Dower by Lois Southerland, before Thomas Blythe, 1829. Received in full of legatee's part of land of Major Slatten deceased 15 January 1826, by Hezekiah Slatten. Witness Levi Potts.

Ibid. p. 328, 1830. Sheriff's sale: Suit of Barksdale Garrison and John Charles Tenement of David Garrison, \$450.70, damages. Have seized and taken 58 acres of land bounded by James Dickerson, James Farrow and William Smith.

Deed Book D, 1794-98. Deed Bartholomew Wood to John Slaten, 11 August 1796. Bartholomew Wood of Greenville County, State of South Carolina, for and in consideration of the sum of 80 Eagles, hath sold and conveyed to John Slaten of the County and State aforesaid, a tract of land containing 150 acres, situated on both sides of the middle fork of the Saluda river on John Brandon's land.

Witness
John Chandler
John Slaten

his
Bartholomew X Wood
mark

A-408, R.M.C. Deed Book S, 1835-39, p. 371:

Deed of Partition, March 10, 1838, Where a summons to Partition to divide and sell a certain tract of land, herein described of the estate of Major Slaton, late of Greenville District, deceased, issued from the Court of Ordinary of said District and upon the return thereof to Judge of said Court, did determine that the said land could not be divided without injury to the interest of the parties and did order the same to be sold by the Sheriff of said District on the credit of 12 months---this indenture witnesseth that in the consideration of the sum of \$60.00 to me paid, I have granted, bargained and sold and released unto the said Jeremiah Cleveland forever, all that tract of land situated in said district on the middle fork of the Saluda river containing 100 acres bounded by Alfred Waldrop and the said Cleveland, originally granted to Wood.

Signed John Watson, Ordinary G. DD.

Witness, Barrett F. Cleveland & Ezra Cleveland before John Watson, J. Q. Ex. Off.
Recorded March 10, 1838.

A-586, p. 94. Abstract of Mesne Conveyance H. 1788-1807. Deed dated 1799. Isham Blankenship of Pendleton District S.C. to John Blankenship of the same place, 100 acres of land in Washington District on the waters of Little Beaver Dam of Rocky river. Being part of the same tract of land that George Slaton now lives on, beginning at a stake corner and running on land unknown to a black oak corner, thence down said creek through the plantation a conditional line to the corner and

there crosses the said branch and takes in a certain spring, then crosses the said branch and runs on Thomas A. Carnes' line to the beginning. Agreeable to a contract for compliment being had, the said grant may more fully appear. Consideration \$100. Signed, Isham Blankenship. Witness, John Wallace, William Blankenship. Proved by John Wallace before Michale Dicks, JP. 21 April, 1800. Recorded 1804.

P. 198, 1805, Thomas Honey of Pendleton District, S.C. to William Elliott, dated 3/13/1792.

Witness, William Slaton. Proved by William Slayton 21 Feb. 1805.

Ibid. p. 347: Another tract of 50 acres in Washington District, on both sides of Little Beaver Dam, originally granted to George Slaton by Charles Pickney, Esq. Deed dated 12 April 1805.

Ibid. A-509, p. 311. Release, 14 August 1814:

100 acres in Pendleton District granted in part to Benjamin Waller on 26 mile creek. Witness, William Orr, Henry Cobb and William Slaton. Proved by William Slaton 1815. "Conditional line between Berry Slatin and Henry Cobb."

Ibid. A-585, p. 300. Pendleton District S.C. 1799-1804. Clerk of Court.

Deed, William Slaton of Greenville County S.C. to William Hanley of Pendleton District, \$150.00 for 100 acres in Pendleton District, on north fork creek waters of Saluda River. Being part of a tract of land granted to James Hamilton by William Moultrie, conveyed to William J. Honey, 3 March 1792, and given to Sarah Slaton, wife of William Slaton, by deed of Gift, 3 August 1796. Signed William Slaton. Witness, W. C. Hamilton, Thomas Honey. Proved by W. C. Hamilton before John Wilson, J.Q. March 1803.

SOUTH CAROLINA CENSUS RECORDS. Researched by Mrs. W. J. Meillmier, Fort Worth, Texas.

1800 census records, Pendleton County, S.C. (Heads of Families only)

Abram Slaton	Major Slaton	William Slaton	George Slayton
George Slaton	Rebecca Slaton	George Slatin	
John Slaton	Uriah Slaton	George Slatton	

Pendleton District, 1810 Census

Berry Slaton, 2 m. under 10	Wade Slaten, 1 m. 10-16
1 m. 26-45	1 m. 16-26
2 f. under 10	1 m. 22-45
1 f. 10-16	
1 f. 26-45	Hayden Slaten, 1 m. under 16
	1 m. 26-45
George Slaton, 1 m. under 5	1 f. under 10
2 m. 10-16	1 f. 26-45
1 m. 26-45	
1 m. over 45	George Slaton, 1 m. under 10
1 f. 10-16	1 m. over 45
1 f. 26-45	2 f. 16-26
	2 f. under 10
	1 f. 26-45
	1 f. over 45

William Slayton, 3 m. under 10
 1 m. 10-15
 2 f. under 10

Pendleton County, 1820 Census

William Slaton, 1 m. under 16
 1 m. over 16
 1 f. under 16 & 1 f. over 16
 p. 46, George Slaten, 2 m. over 16
 1 f. under 10
 1 f. 16-26

George Slaton, 2 m. over 16
 1 f. under 16
 1 f. over 16

Barnwell County, 1830 Census

Edmond Slaton, age 20-30
 John D. Slaton, age 30-40

Greenville County, 1820 Census

Enoch Slaton, 1 m. under 16
 1 m. over 16

Nancy Slatton, 2 m. over 16
 1 f. under 16
 1 f. over 16

Greenville County, 1830 Census, p. 333

Lovin Slatton, 2 m. under 5
 1 m. 5-10
 1 m. 20-30
 1 f. 20-30

Anderson County, 1830 Census, p. 149

Thomas Slatten, 1 m. 20-30
 1 f. 15-20

p. 52 Wade Slaton, 3 m. under 10
 2 m. 10-16
 1 f. under 10
 1 f. 45

p. 52 George Slaton, 2 m. 26-45
 1 m. over 45
 1 f. 26-45
 1 f. over 45

Uriah Slaton, 3 m. under 10
 1 m. 16-26
 1 m. over 45
 3 f. under 10
 1 f. 16-26
 1 f. over 45

Newberry County, 1830 Census (Anderson District) (Heads of Families)

William Slaton, age 50-60
 Thomas Slatten, age 20-30
 Peter Slaten, age 20-30
 Susannah Slaten, age 20-30
 John Slaton, age ____

Aaron Slaton, 2 m. over 16
 1 f. under 16
 1 f. over 16

Pendleton County, 1830 Census, p. 329

John Slaton, 5 m. under 5 1 f. 5-10
 1 m. 5-10 1 f. 20-30
 1 m. 20-30

William Slatten, 1 m. 5-10 1 f. 10-15
 1 m. 10-15 1 f. 15-20
 2 m. 20-30 1 f. 40-50
 1 m. 50-60

Anderson County, 1840 Census

Thomas Slaten, 1 m. under 5
 1 m. 30-40
 2 f. under 5
 2 f. 5-10
 1 f. 20-30

Pinkiston Slaten, 1 m. 30-40
 2 f. under 5
 2 f. 20-30

John Slaten, 1 m. 5-10 1 f. 10-15
 1 m. 70-80 1 f. 20-30

Anderson County, 1850 Census

William Slaten, age 49, Sawyer, b. S.C.
 Caroline Slaten, age 28, b. S.C.
 George H. Slaten, age 3, b. S.C.
 William A. Slaten, age 1, b. S.C.
 Henry Bailey, age 16, Farmer, b. S.C.

Pinkiston Slaten, age 49, Farmer, b. S.C.
 Rebecca Slaten, age 42, b. S.C.
 Sarah S. Slaten, age 10, b. S.C.
 Leyda Ann Slaten, age 7, b. S.C.
 James C. Slaten, age 3, b. S.C.
 Mary E. Slaten, age --, b. S.C.

Iemina Slaton, f. age 37, b. S.C.
 (in the household of Joseph Prater)

Williamson Slaton, age 23, Farmer, b. S.C.
 Nancy Slaton, age 24, b. S.C.

Loven Slaten, age 40, Mechanic, b. S.C.
 Mary Slaten, age 44, b. S.C.
 John C. Slaten, age 26, Farmer, b. S.C.
 Norman Slaten, age 22, Student, b. S.C.
 Matthew Slaten, age 18, Farmer, B. S.C.
 Pinkney Slaten, age 16, Farmer, B. S.C.
 Perry Slaten, age 13, b. S.C.
 Mary Ann Slaten, age 10, b. S.C.
 Caroline Slaten, age 9, b. S.C.
 Franklin Slaten, age 7, b. S.C.
 Elizabeth Slaten, age 4, b. S.C.
 Taylor Slaten, age 1, b. S.C.

From Marriage Notices, Anderson District:
 William Slaton to Caroline Barkley, 1846.

From Mrs. Faye Carter, Box 3456, Baytown, Texas:

Uriah Williamson Slaton, b. Greenville, S.C. m. Nancy Stallworth Tapp, who was b. Greenville, S.C. 6/29/1825. Their children were:

1. William Robert Slaton m. Eliza Ann Gordon
2. John Nicholas Slaton m. Cora Smiley
3. Joseph Franklin Slaton, died young
4. Mary Elizabeth Slaton, m. Jim Beard
5. Julia Ann Slaton, b. 12/7/1854, Greenville, S.C. m. Jesse Carter & d. 10/10/1948 in Shubuta, Clark County, Miss. Their children were:
 - 5-a. Ida Carter, b. 1/13/1878, m. Rufus Talbert Decell 9/20/1905, d. 5/20/1953
 - 5-b. Ira Singleton Carter, b. 3/11/1880, m. Emma Legett, d. 5/22/1948, Laurel, Miss.
 - 5-c. John Buford Carter, b. 4/9/1822 (sic ?) m. Mary Frank Walton, 12/21/1914, d. 10/8/1957, Mobile, Ala.
 - 5-d. James Grover Carter, b. 8/30/1884, d. 10/8/1905. Did not marry.
 - 5-e. Julius Robert Carter, b. 8/13/1888, m. 2nd Ouida Boyd, living 1965 in Akron, Ohio

- 5-f. Mary Beth Carter, b. 3/10/1891, m. Peter Early Spinks, 3/21/1915,, living 1965 in Shubuta, Miss.
- 5-g. Frank Carter, b. 5/7/1895, m. 1st Julia Wilson 11/26/1916, living 1965 in Palestine, Texas.

All were born 7 miles west of Shubuta, Clark County, Mississippi.

- 6. Phoebe Jane Slaton, m. Albert Leggett
- 7. Martha Caroline Slaton, m. Jim Smiley
- 8. Henrietta Isabel Slaton, m. David Martin

AARON SLATON-FRANKIE SMALLWOOD, See. Page #95.

Mrs. Rebecca (Slaton) Wilson, Dawsonville, Georgia, makes the following correction:

Frankie was a Millwood, one of hers and Aaron's daughters married a Smallwood.

- 1-b. Joseph William Slaton and Mary Ann (Patten) Slaton, two of this couple's children, were omitted. They were one which died as an infant and Sarah Ina Jane Slaton.

LOVING SLATON, See 1850 Census, Anderson County, S.C. on preceding page:

From Mrs. Clara Slaton Wahl, P. O. Box 305, Landrum, S.C. 29356 (1966):

Loving Slaton m. Polly (Mary) Clardy. John C. Slaton in 1850 census is John Clardy Slaton. I found an old letter from a cousin in which she says Grandpa Alonzo Slaton's father was John Clardy Slaton.

John Clardy Slaton m. Amanda Williams. Their children were:

- 1. Florence Slaton m. Jimmy Watson
- 2. Lafayette Slaton.
- 3. Alonzo Fitzallen Slaton, b. March 7, 1860, m. Margaret Alvelora Spearman in 1880. They moved from Anderson County, S.C. to Oconee County, S. C. prior to 1900. Their children were:
 - 3-a. John William Slaton, b. 1881
 - 3-b. Charlie Lindsay Slaton, b. 1883, m. Willie ___, a daughter is Lillie Mae Slaton Breazealle.
 - 3-c. Worley Patron Slaton, b. 1885
 - 3-d. Bertie Lilliam Slaton, b. 8/22/1887, m. J. Asa Ayers
 - 3-e. Euston Calhoun Slaton, b. 12/22/1889.
 - 3-f. J. Clyde Slaton, b. May 9, 1893, m. Callie Lee (?)
 - 3-g. Walter Slaton, b. 12/28/1895, m. Mary Lou Payne
 - 3-h. Claude Slaton, b. 1/4/1898, m. Hazel Rosson
 - 3-i. Waymon Olander Slaton, b. 3/16/1900, m. Irene ___?

All children except Waymon Olander were born on the farm willed to Alonzo Slaton by his Grandmother Guthrie.

Euston Calhoun Slaton, b. 12/22/1889, d. 3/25/1949, m. Silva Lavina Redden

10/12/1912. She was b. 8/22/1892, d. 9/22/1935. Their children were:

- e-1. Clara Sue Slaton, b. 3/11/1914, m. John Wahl, living in Landrum, S.C.
- e-2. Frances Irene Slaton, b. 3/25/1916, m. John Jacob Wessinger, live in Chester, S.C.
- e-3. Beulah Slaton, b. 3/11/1918, d. April 1918.
- e-4. Euston Calhoun Slaton, Jr., b. 3/2/1920, m. Nina Brown (divorced, lives in Costa Mesa, Calif.)
- e-5. John Thomas Slaton, b. 11/12/1921, m. Jacquelin Parrish, living in

Descendants of John Clardy Slaton
Picture taken ca 1907-08

Front row from left to right:

Euston Calhoun Slaton
Worley Patron Slaton

2nd row:

Alonzo Fitzallen Slaton
Margaret Alvelora Slaton, his wife
John William Slaton
Ardecie Slaton, his wife
Charlie Lindsay Slaton
Lillie Mae Slaton Breazealle
Willie Kimbrell Slaton

3rd row:

Bertie Lillian Slaton Ayres
J. Clyde Slaton
Walter Washington Slaton
Waymon Olander Slaton
Claude Slaton



Mobile, Ala.

- e-6. Ruby Estelle Slaton, b. 9/15/1924, m. Joseph Martin & d. 10/18/1943.
- e-7. Wayne Alonzo Slaton, b. 5/25/1927, m. Evelyn Hanrick, lives in Wilmington, N.C. He is a Baptist minister.
- e-8. Billie Dale Slaton, b. 8/4/1929, m. Anna ____, lives in California.
- e-9. Linoel Slaton, b. 9/5/1931, m. Mabel Hiller, living in Newberry, S.C.

From Mrs. Clara Slaton Wahl, continued:

In 1790, Benjamin Clardy, his wife Aggie Booth Clardy, brother-in-law Stephen Booth, and his three sons-in-law, John Clardy, David Spearman and Jimmie Fleming, moved from Halifax, Virginia, to South Carolina.

John Clardy had married the oldest daughter of Benjamin and Aggie Clardy, Mary (Polly). John and Mary settled near the Saluda river in Pendleton District, now Anderson County, near where the Piedmont Cotton Mill now stands. They reared a large family. The children were:

Langley Clardy	Nancy Clardy m. William Orr
Ellet Clardy	Sally Clardy m. Ford
Waddie (Wadsworth?) Clardy	Lude Clardy m. Dalton
Joab M. Clardy, m. Mary (Polly) Gambrell	Agnes Clardy m. Payne
Mary (Polly) Clardy m. Loving Slaton	

Mr. David Guthrie came from Virginia to visit his brother-in-law, Benjamin H. Clardy. He bought a farm in South Carolina, 1000 acres, for \$1,000.00 December 14, 1809. Then went back to Virginia and made arrangements to move. They came all the way by ox cart and arrived here March 25, 1810, after travelling for three months. Mr. Guthrie had three daughters; two of them never married; the youngest, Polly Guthrie, married a Mr. Williams. They disagreed and separated. Their daughter, Amanda Williams, married (John) Clardy Slaton, Benjamin Clardy's great-grandson.

Penelope Guthrie reared the children of Clardy and Amanda Slaton since their mother died when they were very young and Clardy Slaton was killed, or died, in the Civil War.

MISCELLANEOUS ALABAMA RECORDS, See Page #96.

From Jefferson County, Ala. Historical and Biographical:

Land and Improvement Company organized December 13, 1886 by H. F. Bardelben, R. H. Pearson, Robert Warnock, J. H. Slaton, John W. Reed, John W. Tomlinson, James Sloss and W. P. Pinckard. J. H. Slaton was one of the Directors of the Company.

From A Personal & Family History of Alabama, 976.1 O-V-4 (Ft. Worth, Tex. Library): Arthur F. Slaton, b. 1919 Shelby County, Tenn., son of Arthur S. & Johnette (Smith) Slaton. Father came from Mississippi; mother native of Tennessee. Educated in newspaper work. In the fall of 1946 he became proprietor of the Moulton Advertiser (Lawrence County), one of the oldest newspapers in northern Alabama.

From Taylor Family Records, sent to Mormon Library in Salt Lake City, Utah, from Piuma County, Arizona in 1958:

William David Slaton, b. Albertsville, Marshall County, Ala. 8/13/1852, d. 1/13/1932. His wife was Susan Ellen Taylor, father Elijah Slaton, mother Martha Reed Slaton. Susan Ellen Taylor was b. Grantsville, Marshall County, Ala.

From Colonial Families of the Southern States of America, 2nd edition with revisions and additions by the author, Stella Pickett Hardy, p. 476:

Dr. John Robert Slaughter (CSA) of "Myrtle Grove," Madison County, Ala., b. 1/19/1825, d. 3/17/1894, m. 1854 to Mary Elizabeth Lanford, b. 1835, d. 1913, dau of William and Charlotte (Fennell) Lanford of Madison County, Ala. One of their children was Ophelia Jane Slaughter b. 1855, living in 1909. m. 1/13/1880 to John Taylor Slaton also of Madison County, the son of Wade Hampton Slaton and Martha Wright Slaton. Their children were (1) Mary Lanford Slaton, died young, (2) Sarah Slaughter Slaton, living in 1909, m. 1st ____? m. 2nd William Keeting, Denver, Colo., (3) Johnnie Slaughter Slaton, m. Arthur D. Ware, Denver, Colo. in 1885. Had children, one of which was Mary Alexander Ware who m. Clarence H. Adams.

From Administrators Records, Tallapoosa County, Book A, p. 11, 4/13/1872 (Probate Court). David L. Slaton's widow, Mary Ann Slaton, children George B. Slaton (age 19), Sallie R. Slaton (age 16), all of this County.
Ibid. Book S, p. 312, Mary A. Slaton, administrator of the estate of David L. Slaton 11/21/1873.

From advertisement in the newspaper "East Alabama Headlight" published at Dadeville this January 10th, 1874:

Administrators Records Tallapoosa County Book S, p. 315. Catherine Cash paid to David L. Slaton 1874. Daniel H. Slaton & Mary J. his wife

Elisha Slaton & Mary A. Slaton (signed together)

Ibid. Book T. p. 72. Zachariah Slaton (his will in deed book) names "Beloved Wife Piety", children and grandchildren, Dec. 15, 1871.

Tallapoosa County Deed Books

Book P, page 431

Elisha Slaton, grantee, Daniel H. Slaton "Executor" Grantor. "D. H. Slaton, one of the Executors of J. B. Slaton, late of Lee County, Ala. Paid by Elisha Slaton of the County and State aforesaid May 3, 1869."

Book N, page 535:

John B. Slaton, Grantee, Z. W. Leach, Grantor. Land in Tallapoosa County, Ala. John B. Slaton of the County of Fulton and the State of Georgia, Witness E. Slaton, 1864.

From Court House at Tuskegee, Macon County, Ala.:

<u>Grantee</u>	<u>Grantor</u>	<u>Date</u>	<u>Book</u>	<u>Page</u>
Slaton, T.	W. Flannigan	4/10/1849	G	161
Slayton, J.A. Children of sd. James A. & Mary				
Ann	J. S. Watson	2/6/1851	G	692
Slayton, R.	T. Burt	3/6/1852	H	418

<u>Grantee</u>	<u>Grantor</u>	<u>Date</u>	<u>Book</u>	<u>Page</u>
Slayton, J.A.	M.A. Slayton	3/2/1852	H	409
Slayton, H.C.	J. Norton	12/14/1852	H	812
Slaton, D.L.	H. J. Ascue	2/28/1853	I	100
Slaton, David	J.H. Reynolds	7/14/1854	I	670
Slayton, J.A.	R.M. Burt	10/12/1854	I	743
Slayton, T.	I. (or J.) Lamb	6/11/1855	J	357
Slaton, D.	A. Roberson	10/31/1855	J	458
Slayton, J.A.	H.F. Murdock	4/7/1856	J	647
Slayton, J. et al	A. Crawley	12/10/1856	K	47

Alexander Croley and others to James A. Slaton & others between James A. Slaton, D. H. Slayden & Calvin (or Colino, illegible) Slaton, land for the Methodist Church.

On page 39, there is brief reference to Dorothy Lamour, in addition the following; Information phoned to A. J. Slaton, October 1964, by a Mrs. Castleberry who stated that she is the mother of Dorothy Lamour:

Her first husband and Dorothy Lamour's father was John Wilson Slaton, that he had two sisters, one named Mary Watson Slaton, now deceased.

John Wilson Slaton's parents were Samuel Watson Slaton and Letitia Wilson Slaton, that she knew them well, visited them many times.

Samuel Watson Slaton was for many years connected with the Birmingham Bank and Trust Company of Birmingham, Ala. (A brief investigation failed to locate a bank in Birmingham of that name.)

Dorothy Maryletia Slaton (Dorothy Lamour) lives in Baltimore, Maryland, has two sons, age 14-18. Her married name, Mrs. William R. Howard. The World Almanac shows Dorothy Lamour b. New Orleans, La. 1914. This apparently is an Alabama family.

From DeKalb County, Ala. Index; Deeds.

Slaton, Stephen, Book B, p. 254.

Stephen C. Slaton & Nancy Slaton his wife, of De Kalb County, Ala., 1846.

Slaton, William E. & wife, Book C, p. 433. William E. Slayton and Matilda Slaton his wife, of DeKalb County, 1850.

Slaton, Thomas & wife, Book E. p. #1. Thomas Slaton and Martha Ann, his wife 1853.

Slaton, E. A. & wife, Book E, p. #5. Elisha Slaton & Polly Ann his wife, she signed, Mary A. Slaton.

Slaton, Thomas F. & wife, Book E, p. #44, Thomas F. Slaton and his wife Martha Slaton. She signed Martha Ann Slaton.

LAND TRANSFERS (continued from bottom of Page #68):

<u>Grantee</u>	<u>Grantor</u>	<u>Date</u>	<u>Book</u>	<u>Page</u>
Slaton, W.T.	G. W. Dickerson, Jr.	Mtg. 1860	L	373
Slaton, T. et al	E. M. Cobb	6/2/1860	L	463

Blount County Alabama Census 1830

Willis Slaton	1 m. 0-5	George Slaton	1 m. 10-15
	1 m. 30-40		1 m. 20-30
	1 f. 0-5		1 m. 50-60
	1 f. 10-15		1 f. 15-20
	1 f. 20-30		1 f. 50-60

1850 Census Benton County (now Calhoun)

Arthur Slaten	age 54, b. Ky.	Stephen Slaten,	age 46, farmer, b. S.C.
Frances Slaton,	age 41, b. Ga.	Talitha Slaten,	age 40, b. S.C.
James Slaton,	age 16, b. Ga.	S. H. Slaten,	m. age 20, b. S.C.
Anderson Slaten,	age 18, b. Ga.	E. A. Slaten,	m. age 18, b. S.C.
Frances F. Slaten,	age 7, b. Ga.	W. T. Slaten,	m. age 12, b. S.C.
Sefern Whiteside,	age 28, b. Ga.	Jonathan Slaten,	m. age 17, b. S.C.
(Hireling)		M. A. Slaten,	f. age 15, b. S.C.
		Talitha Slaten,	f. age 11, b. S.C.
30th division 11/4/1850 by		W. A. Slaten,	m. age 10, b. S.C.
R. H. Wilson:		Jasper Slaten,	m. age 8, b. S.C.
John J. Slatton,	age 20, farmer, b. Ga.	W. D. Slaten,	m. age 14, b. S.C.
Polina, f. age 17, b. Ga.			
33-33			
Elijah Slatton,	age 20, hireling, b. Ga.		
(In family of J.R. Gresham)			

Benton County Census 1850

Aaron Slatton,	age 47, farmer \$1500, b. S.C.	Martin Slaten,	Overseer age 29, b. Tenn.
cannot R&W		Barbara	age 33, b. Tenn.
Adaline Slatton,	age 39, b. S.C.	Mary A. Slaten,	age 15, b. Tenn.
John Slatton,	age 20, b. Tenn.	Nancy J. Slaten,	age 9, b. Tenn.
Jackson A. age 18,	b. Tenn.	Rhoda E.B. Slaten,	age 7, b. Tenn.
Sarah A. age 15 (in school)	b. Tenn.	John D.A. Slaten,	age 4, b. Ala.
James M. Age 14,	b. Ala.	Lenoa C. Slaten,	age 2, b. Ala.
Charles A. age 12,	b. Ala.	Nancy J. White,	age 4, b. Ala.
Joseph, age 10,	b. Ala.		
Mary, age 6,	b. Ala.		
Elizabeth J. age 4,	b. Ala.		
Nancy A. age 2,	b. Ala.		
Parlena Slatton,	age 18, f. b. Ga.		
Angaline Slatton,	age 16, f. b. Ga.		
Willis Keenan age 25,	hireling, b. Ga.		

Marshall County Census 1850

Hampton Slaton, age 25, farmer, b. S.C.
 Sarah Slaton, age 18, b. Ala.
 John L. Slaton, age 2, b. Ala.
 David J. Slaton, age 3/12, b. Ala.

Wade Slaten, age 49, b. S.C.
 Mary, age 46, b. S.C.
 Sarah, age 28, b. S.C.

Limestone County Census 1850

Martin Slaten, Overseer age 29, b. Tenn.
 Barbara age 33, b. Tenn.
 Mary A. Slaten, age 15, b. Tenn.
 Nancy J. Slaten, age 9, b. Tenn.
 Rhoda E.B. Slaten, age 7, b. Tenn.
 John D.A. Slaten, age 4, b. Ala.
 Lenoa C. Slaten, age 2, b. Ala.
 Nancy J. White, age 4, b. Ala.

Madison County 1850 Census

Thomas S. McCauley, age 39
 E. C. Slaten, age 30, b. N.C.
 Anna E. Slaten, age 26, b. Tenn.
 Thomas Slaten, age 6, b. Tenn.
 Elizabeth Slaten, age 2, b. Tenn.
 Mary M. Slaten, age 8/12, b. Ala.

Tuscaloosa County 1850 Census

Obediah Slaton, age 75 \$3000, b. Va.
 Rebecca Slaton, age 65, b. Ga.
 Obediah Slaton, age 24, b. Ga.
 Rebecca Simpson, age 16, b. Ala.

William Slaton, age 38, b. Ga. \$300
 Elizabeth, age 39, b. Tenn.

Marshall County Census 1850 (cont.)

William, age 13, b. S.C.
 Nancy Ann, age 11, b. Ga.
 Richard B., age 10, b. Ga.
 Uriah, age 9, b. Ga.
 Henry D., age 7, b. Ga.
 Elizabeth, age 3, b. Ala.
 Amanda, age 1, b. Ala.

DeKalb County 1850 Census

Elisha Slaton, age 36, b. Ga.
 Mary Ann Slaton, age 31, b. Tenn.
 William Slaton, age 11, b. Ala.
 Julia Ann Slaton, age 8, b. Ala.

William Slaton, age 41, b. Ga.
 Matilda Slaton, age 36, b. Tenn.
 Sarah Slaton, age 5, b. Ala.
 America Slaton, age 3, b. Ala.
 William Slaton, age 2, b. Ala.

Berry Marion F. Slaton, age 40, b. Ga.
 (May be Benjamin Franklin Slaton)
 Jane Slaton, age 30, b. Tenn.
 Susan Slaton, age 60, b. Ga.

Tuscaloosa County 1850 Census (cont.)

Alex, age 5, b. Ala.
 Margaret, age 4, b. Ala.
 Rufus, age 2, b. Ala.

George Slaton, age 32, b. Ala.
 Susan Slaton, age 23, b. Tenn.
 Alexander Slaton, age 1, b. Ala.

Thomas Slaton, age 21, b. Ala.
 Martha Slaton, age 18, b. Tenn.
 John Slaton, age 1/12, b. Ala.
 William Kilgore, age 15, b. S.C.

Stephen Slaton, age 33, farmer, b. Ga.
 Frances Slaton, age 30, b. S.C.
 Susannah Slaton, age 8, b. S.C.
 Phillistine, f. age 1, b. ---

Jackson County, Alabama Census 1830 (reported by Charles L. Slaton, Quanah, Tex.)

Elisha Slayton	2 m. under 5, could be Thomas & George
	2 m. 5-10, could be Reuben & ___?
	2 m. 10-15, could be Stephen & Samuel
(Out of proper	2 m. 15-20, could be William & Elisha
order)	1 m. 40-50, could be Benjamin Franklin
	1 m. 20-30
	2 f. 5-10
	1 f. 30-40, could be Susan

Additional Information:

Miscellaneous Tennessee Records, See Page #101.

From Maury County marriage records by B. Gresham, J.P., book #2, p. 265:

Joseph E. Slayden to Martha Johnson 9/19/1839

From Washington County marriage records:

Uriah Slaton to Elvina Kurts, July 27, 1838.

From Jefferson County marriage records:

William Slaton to Matilda Simpson 4/24/1827

Mary Slatin to Elisha Rodgers 8/1/1834

From Gibson County Court House, Trenton. Copied by Mrs. Frank B. Shaw:

Mary A.E. Slaton to James H. Rodgers 10/1/1855.
Affey A. Slaydon to Isaac James, 6/29/1858
James H. Slaydon to Kizzy Barker 9/12/1859
Lewis J. Slaydin to Louisa H. Featherstone 11/6/1854

From Tennessee Bible Records by Acklin (1933) marriage records Dickson County, p. 927:

Thomas M. Reynolds to Durinda Slayden 10/8/1833
Joseph S. Slayden to Julia Ann Shelton 3/8/1838
Tolbert Slayden to Louisa Shelton 11/24/1841
William D. Bothrope to Dilly A. E. Slayden 2/22/1847

From Settlers of the Long Gray Trail, p. 460:

Susan Slaton, b. Stokes County, N.C. m. Joseph Harrison who was b. 7/31/1846, on October 24, 1872. Susan Slaton "well to do," moved from Virginia to Jefferson County, Tenn.

Headstones, Dibrell Burying Ground, 10 miles north of McMinnville, Tenn.:

Mrs. F. C. Slatton, b. 7/8/1831, d. age 88.
J. H. Slaton, d. 12/4/1912, age 39.

From the Nashville Banner 8/11/1964:

Services for Mrs. Daniel Slayden, age 100, formerly of 927 Eighth Avenue South, were held at 2 PM today, burial at Spring Hill cemetery. Mrs. Slayden, a native of Maury County, spent most of her life in Nashville. She was the former Miss Maggie Owens and married Mr. Slayden in 1882. He died in the early 1940's. Survivors, a son Charles Edward Slayden of Nashville, 4 grandchildren and 18 great-grandchildren.

From Prentis Price, Genealogist, Rodgersville, Tenn. to Mrs. W. J. Meillmier, Sr.:
The first record here of John Slaton is where he purchased land in June 1809; his name also appears as Slatton and Slatten; in the indices it also appears as Slater and Stallen.

John Slaton was dead by 1827 when five of his heirs sold their interest in his lands; other deeds show three more children and his widow, Mary Slaton, age 50-60, is listed in the 1830 census here.

There were some 13 deeds recorded here from and to members of this family, 1809-1839. They lived on the north side of Clinch Mountain and the north side of Cooper Ridge, on the waters of Big War Creek, in what has since 1848 been Hancock County, Tenn. The Hancock County Court House has been burned three times, and there are no land records prior to 1883, and no probate or marriage records prior to 1930. There are no Slaton wills in Hawkins County, and no record of Slaton marriages.

Additional Information, See Page #101.

Miscellaneous Maryland Records, by William H. Bason, genealogist, Raleigh, N.C. (1937).

Abstract of will of James Slayton, Dorchester County, Md. Will Book 23, p. 106.

Hall of Records, Annapolis, Md.

Slaton, James, Dorchester County, Md. 27 July 1742
7 March 1742/3

To eldest son Joseph Slaton, tracts, Hazard 60 acres, Good Will 50 acres, Slaton's Folly 24 acres, and addition to Hazard 23 acres.

To 2nd son James Slaton, tract Slaton's Lott, 157 acres.

To 3rd son Thomas Slaton, tract Chance, 90 acres. If he dies without issue, to my 1st son John (sic).

To 4th son Nehemiah, tract called Lott, 41-A and Tract Hoggrade 67 a.

To son John 1 negro girl and increase.

To 6th son Charles Slaton, 1 negro girl and increase.

To wife Ester Slaton, Exs: Her full third of my estate both real and personal and the remainder of my estate equally between my sons and daughters.

Teste. William Owens, James Smith, William Owens Jr.

No identification of this family has been located to date.

MISCELLANEOUS KANSAS RECORDS ADDITIONAL, See Page #102.

From Virkus Compendium of American Genealogy, Vol. #7:
Arthur Wakefield Slaten was the adopted son of Marcellus Wakefield.

(Oct. 1964) C. D. Slaten, son of above, living at 2264 29th Street, Santa Monica, Calif., says both parents have passed away; said Sherman Day Wakefield, 144 East 24th Street, New York 10, N.Y., did extensive research on Slaton family. He does not reply to inquiries.

MISCELLANEOUS ARKANSAS AND TEXAS RECORDS, Add to Page #103.

From Mrs. Milo Lewis Ott, Poway, Calif.:

Mary Jane Slaten b. 12/17/1936, Winters County, Taylor, Texas, m. Milo Lewis Ott, 8/25/1956.

Parents:

James Allen Slaten, b. 6/20/1908, Heber Springs, Ark. m. Beulah Opal Baker, b. 4/5/1910 at Whitney, Hill County, Texas on 4/5/1933

Grandparents:

John Calvin Slaten, b. 9/17/1870, Ark. d. 2/17/1942, Fort Stockton, Texas, m. 3/26/1893 to Molly Priscilla Patterson who was b. ca 1876 in White County, Ark.

Great-Grandparents:

Stephen Slaten, b. ca 1845, Georgia, wife Cemantha.

Children of John Calvin Slaten & Molly Priscilla Paterson Slaton (he is buried at New

Hope Cemetery, Searcy, Ark. Her father was John Henry Patterson.

- | | |
|---------------------------------------|---|
| 1. Erma Slaten | 7. Troy Edgar Slaten |
| 2. Luther Slaten | 8. James Allen Slaten b. 6/20/1908,
Heber Springs, Ark. d. 2/15/1964 |
| 3. Travis Slaten, d. 1958 | 9. Gladys Torene Slaten, b. 11/7/1911 |
| 4. Morris Cornelius Slaten (Bill) | 10. Addis Jewel Slaten, b. 9/3/1913 |
| 5. John Deener Slaten | |
| 6. Paul (Pete) Breece Slaten, b. 1917 | |

From Miss Bobbie Slatten, 617 Washington St., Elk City, Okla.:

The Slatens settled in Everman, Tarrant County, Texas, after coming from Georgia, probably in the late 1880's. There were three brothers that I have heard of, John S, Jack and Pink. Pink could be short for Pinkney. John and Jack married sisters, they were Sindy Maria Tessener, b. 6/25/1845, d. 6/17/1930, and Jane Tessener. Jane had a twin sister, Martha. They were daughters of John & Caroline Nichols Tessener and all were born in South Carolina. John S. d. Texas, Sindy d. Hollis, Okla. and is buried at Louis Cemetery near there. Children of John S. and Sindy were:

1. James Asberry Slaten, b. 6/26/1871, Georgia, d. 6/4/1948, Hollis, Okla., buried in Louis cemetery, m. Ida E. Sullivan, b. 3/1/1875, d. 3/4/1939, also buried at Louis cemetery.
2. Aron P. Slaten, b. 1874, Georgia, d. 1957, m. 1st Dora M. ____? b. 7/11/1871, d. 7/11/1905, m. 2nd Ila ____? sister of his first wife; she was b. 1886, d. 1928, all buried at Louis cemetery, Hollis, Okla.
3. Lizzie Slaten, b. Georgia, m. Thomas Burt, living (1964) Princeton, Texas.
4. Earnest Luster Slatten, My grandfather. I have never found why he used the second t in his name, b. 6/7/1877, Rome Georgia, d. 4/27/1921, Hobart, Okla., buried Louis cemetery, m. Ida Jane Scarberry (she was m. 2nd to Charles Highfield), b. 1/6/1879, Glasgow, Ky., d. 12/24/1940, Hobart, Okla., buried at Stricklin cemetery between Hobart & Cordell, Okla.
5. Eston Slaten, b. Rome, Ga., m. Maudie ____?
6. Amos Slaten, b. Rome, Ga. m. Ellen Cowler.
7. Isey Slaton (f) d. unmarried, buried between Venus & Alvarado, Texas.

From Mrs. Wilda King, 504 Center St., Arabi, Louisiana 70032:

(Residence of these people not clear; appear to have lived in Texas and later moved to Mississippi).

Arthur Slaydon b. ca 1800 (maybe Georgia or North Carolina), m. Mary Hoosier (Hoozer). Their children:

1. Andrew Moore Slaydon b. 1826, Sabine, Texas, m. Carolyn Penelope Mitchell, d. 1898, Nicholson, Mississippi. Children:
 - 1-a. Elias Arthur Slaydon, b. 1851, d. 1939, m. Mathilda Mitchell.
 - 1-b. Lavine Abigail Slaydon, d. young.
 - 1-c. William Henderson Slaydon, b. 1858, d. 1938, m. Sarah E. Wheat, Children:
 - c-1. Bertha Slaydon, m. Henry Patch
 - c-2. Luther Slaydon, m. Rosa Tate
 - c-3. Andrew Arthur Slaydon, d. accident age 27.
 - c-4. James Otho Slaydon, m. Nettie Coyne

- c-5. Mary Ethel Slaydon, m. E. A. Culpepper (my parents)
- c-6. Leatha Carolyn Slaydon, m. Robert Thigpen
- c-7. Sarah Althea Slaydon, m. Elmont Holcomb
- c-8. Myrtha Slaydon, m. Dinnel Vardnado
- c-9. Mather Slaydon, m. Curtis Spence
- 1-d. Andrew Robert Slaydon, d. young
- 1-e. Ada Slaydon, m. Randolph Carver
- 1-f. Mary Slaydon, m. Joseph Jafes
- 1-g. Lucinda Slaydon, m. J. C. Hoffman (she d. Whittier, Calif.)
- 1-h. Abraham Harvey Slaydon, m. Sarah Moody (he b. Miss., d. Calif.)
- 2. John W.M.J. Slaydon
- 3. Elias Arthur Slaydon
- 4. Susannah Slaydon, m. Randolph Hoozer
- 5. Leanah Slaydon, m. W. M. Clark
- 6. Selvia Slaydon, m. Henderson Burge

Miscellaneous Arkansas and Texas Census Records.

1880 Census Wood County, Texas, Precinct #5, Household 148-163

Walter Slayton, age 43, b. Ky., father b. Ky., mother b. Ky.

1850 Census Cherokee County, Texas

John C. Slaton, age 36, b. Ga.
 Lucinda Slaton, age 31, b. Tenn.
 Marion Slaton, age 13, b. Ala.
 Sarah P. Slaton, age 10, b. Ala.
 Poline Slaton (m), age 6, b. Ala.
 William L. Slaton, age 16, b. Ala.
 George W. Slaton, age 8, b. Ala.
 Canady Slaton (f), age 3, b. Ala.
 America Slaton (f), age 1, b. Ala.

1860 Census White County, Ark.

William Slaton, age 24, b. Ga.	William Slaton, m. age 23, b. Ark.
M.A. (f), age 22, b. Ala.	M.A. (f), age 21, b. Ala.
M.S. (f), age 2, b. Ark.	M.Z. (f), age 2, b. Ark.
R.A. (f), age 6/12, b. Ark.	Babe (f), age 1, b. Ark.
	Mary Tower (f), age 20, b. Ala.
S. M. Slaton, age 49, b. Ark. (Ala?)	
Milly Slaton, age 40, b. Ala.	
S. Slaton, m. age 15, b. Ga.	
M. E. Slaton, f. age 12, b. Ga.	
A. M. Slaton, f. age 11, b. Ga.	
Milly Slaton, f. age 8, b. Ga.	
W. Slaton, f. age 3, b. Ark.	
M. Slaton, f. age 1, b. Ark.	

1880 Census White County, Ark.

Thomas Slayton, m, age 36, b. Ga.
 Mary Slayton, f. age 34, b. Ga.
 Julia A. Slayton, f. age 7, b. Ark.
 Lemon F. Slayton, m. age 1, b. Ark.
 Arthur H. Slayton, m. age 3, b. Ark.
 (nephew)
 La___? Slayton, f. age 6/12, b. Ark.
 (niece)

Stephen Slayton, age 35, b. Ga.
 Cemantha Slayton, age 25, b. Tenn.
 John C. Slayton, age 9, b. Ark.
 Stephen M. Slayton, age 7, b. Ark.
 Henry F. Slayton, age 5, b. Ark.
 Andrew E. Slayton, age 3, b. Ark.
 Richard D. Slayton, age 1/12, b. Ark.

Frank Slaten, m. age 36, b. Ohio (parents b. N.Y.)
 Ada Slaten, f. age 33, b. Ohio
 Ohin (?) Slaten, m. age 6, b. Ohio
 Albert Slaten, m. age 5, b. Ohio
 Franklin Slaten, m. age 1, b. Ark.
 Weathy (?) Slaten, f. age 64, b. N.Y. (parents b. Mass.)
 (Origins of this family indicate a connection with the Thomas Slayton Massachusetts line)

Stanley Slayton, m. age 25, b. N.C. (parents b. N.C.)

R. W. Slaton, m. age 38, b. Ga.
 Sarah J. Slaton, f. age 36, b. Tenn.
 James H. Slaton, m. age 13, b. Ark.
 Samuel M. Slaton, m. age 10, b. Ark.
 Thomas Slaton, m. age 2, b. Ark.
 George Slaton, m. age 1, b. Ark.
 Olive Slaton, f. age 7, b. Ark.

GEORGE WASHINGTON SLATON

Origin of this man has not been located; information below seems to indicate reference to two or more George Slatons, and some information may have no connection with any G. W. Slaton.

Excerpts from a letter by J. W. Slaton, Baptist minister, 557 Washington Street, Walla Walla, Washington, June 8, 1943. Addressed to Mrs. John M. Slaton, 2962 Peachtree Street, Atlanta, Ga. (from the papers of Miss Martha Slaton).

My grandfather, George Washington Slaton, was born in South Caroline about 1799, the same year George Washington died. He died in Tennessee 1895. He moved his family, consisting of a wife and five children - four daughters and one son - to Tennessee. He homesteaded land in Monroe County in 1833, the year the stars fell - built a log house that still stands and is occupied by one of his great-grandsons by name of Mason.

The son was eight years old when the family moved to Tennessee, born 1825..... I have always been told that grandfather (George Washington Slaton) had three brothers, Wade, a Baptist minister, William and John. These brothers all migrated, one to Alabama, one to Georgia, and perhaps one to Mississippi.

I never heard my great-grandfather's name called-----.

I have a brother in Oklahoma, William -----.

I had a brother named George Washington Slaton -----.

My mother's father was George Washington Lee, came to Tennessee about the time my grandfather came from South Carolina, 1832 or thereabouts; he was from Virginia. My father and mother lived in Georgia for a short time during the first five years of the Civil War.

My father, Berry Wilson Slaton, b. 1825, d. 1874, at the age of 48.....

My grandfather was 96 when he died in 1895.....

I am the youngest of three sons, am past 72 years of age, school teacher and minister for 50 years.....I left Tennessee in 1901, was in Texas and Oklahoma for several years before coming to Washington State in 1908.

I wrote a book...during my illness...(family history) mimeographed, selling for 60 cents.....having a good sale in Tennessee.....

Excerpts from a letter written by Martha Cain, 7730 East End Ave., Chicago, Ill., dated November 8, 1952, to Miss Martha Slaton, Atlanta, Ga. (from her papers).

Rev. John Slaton died in 1944, his brother William Slaton is living in La Junta, Calif., aged 89, his wife died in 1946. William Slaton had ten children.....My mother's name was Barrette, my father Wade Davis Slaton had a sister named Martha.....

Rev. John Slaton was my father's nephew.....Berry Wilson Slaton's wife was a niece of Robert E. Lee.....My grandfather was George Washington Slaton, his father settled in South Carolina, had four boys and two girls. My grandfather had four girls and one boy (Berry Wilson Slaton); he moved to Athens, Tennessee, where he lived until he died.....

From Mrs. Clifford C. Gregg, Maple Knoll Farms, Route #1, Valparaiso, Ind. (1964):
Rev. George Slaten, b. 1777, North Carolina, d. 8/8/1844, Jersey County, Illinois, m. in South Carolina to Lucinda Brogdon in 1800. She was b. North Carolina 1785, d. 1/23/1866, Jersey County, Ill. They had ten children:

1. William D. F. Slaten
2. John Wesley Slaten, b. Jackson County, Ga. 8/22/1810, d. 2/9/1889, Grafton, Ill., m. Ann Frances Piggot 10/27/1836
3. George W. Slaten
4. Capt. Berry F. Slaten
5. James R. Slaten
6. Wiley B. Slaten, m. Kitty L. Reeve 9/6/1858, Marshall County, Ala.
7. Lucinda Slaten, m. Tarton Brock.

(Note only seven children are named; another source says there were eleven.)

Rev. George Slaten moved to Jackson County, Georgia, lived there from about 1800 to 1818, moved from there to St. Clair County, Illinois, then to Green County for six years, then to Jersey County, Illinois, where he died.

- (1) Helen Mabel Slaten, b. 8/19/1897, Chicago, Ill. m. 1st Lincoln King Nelson, 1 son James Slaton Nelson, he has two dau, Carol & Susan, 1 son, James Slaton Nelson, Jr., m. 2nd Clifford C. Gregg, no children.
- (2) Frederick Adolphus Slaten, b. 12/16/1870, Grafton, Ill. d. 11/15/1948, in Porter County, Ind. m. 8/17/1893 to Mabel Caroline Drake, she b. 9/22/1866 at Niles, Mich. d. 9/15/1933 Los Angeles. They had three children two of which died in infancy, the other Helen Mabel Slaten Gregg.

- (3) Christopher John Slaten, b. 3/26/1840, Grafton, Ill. d. 4/4/1924, Grafton, Ill. m. 7/29/1868 in Grafton, to Elizabeth Perry Eaton, b. 6/2/1842 in Phelps, N.Y., d. 6/7/1917, Grafton, Ill. They had four children, two died very young, one son Walter, married but had no children. The other son was Frederick Adolphus Slaten.
- (4) John Wesley Slaten, b. 8/22/1810, Jackson County, Georgia, d. 2/9/1889, Grafton, Ill. m. Ann Frances Piggot 10/27/1836 in Grafton. She was b. 10/4/1818 in Grafton, d. 9/13/1866, in Grafton. They had ten children, seven boys and three girls:
 1. Mary Jane Slaten, b. 1838
 2. Christopher John Slaten, b. 1840
 3. Allen McMurray Slaten, b. 1842
 4. George Newton Piggot Slaten, b. 1844
 5. Thaddeus Arlington Slaten, b. 1847
 6. Augusta Ann Slaten, b. 1850
 7. Dwight Durkee Gustavus Slaten, b. 1853
 8. Adolphus Cabot Slaten, b. 1856
 9. Cornelia Roxanna Slaten, b. 1858
 10. Dexter Clay Slaten, b. 1861
- (5) Rev. George Slaten, b. 1777, North Carolina, d. 8/8/1844, Jersey County, Ill. m. 1800 in South Carolina to Lucinda Brogdon who was b. North Carolina 1785 & died 1/23/1866 in Jersey County, Ill. They had ten children:
 1. William Slaten
 2. D. F. Slaten
 3. John Wesley Slaten
 4. George Washington Slaten
 5. F. Slaten
 6. James R. Slaten
 7. Wiley B. Slaten
 8. Lucinda Slaten, m. Tarlton Brock

(Records of V. E. Lundgreen of Ogden, Utah, show this family had eleven children, not named, otherwise verifies the above record in part.)

Excerpts from a letter from Mrs. Grace Sloan Lynn, 816 South Everett Street, Kennewick, Washington (1965):

My father, John Winslow Slaton.....he has been gone more than 21 years.....
 My mother still living, is in a nursing home near me, she was 87 this past September.....We were three children. I am the oldest, born April 2, 1896, my brother, H. N. Slaton, April 2, 1899, and my sister Truett(named for George Truett, a Baptist minister years ago in Dallas, Texas) was born June 25, 1909.....I have three children: Max Sloan, the oldest, Lou Mae and Douglas. Quotes from John Winslow Slaton:

.....My great-grandfather came to this country prior to Revolutionary days. He was of war and marriageable age as it is known that he had a family in South Carolina, 4 sons - their names, Wade, William, John and George Washington Slaton, my grandfather. They migrated to other states about the time my grandfather moved from South Carolina to East Tennessee, one to Alabama, one to Mississippi, and the other to Georgia. Grandfather George Washington Slaton was born in 1799. When he was 34 years old (1833) he brought his family to Tennessee, consisting of grand-

father, grandmother, four daughters, Malinda, Matilda, Mahala and Sarah, and one son, Berry Wilson Slaton, my father. They settled in the southwestern part of Monroe County, East Tennessee. Later another son, George, was born, but died young. In a few years grandmother died. Grandfather married again and raised a second family of eight children, 5 girls and three boys. Polly, Jane, Harriet, Betty, Martha, Wade, William and Steven. Polly, the oldest, was last to die in 1941 at age 82..... About 1857 my father, Berry Wilson Slaton, was married to a Miss Patterson; she died within the year. Soon after he married Thursa Jane Lee, to whom were born seven children, George Washington 1859, James Isbell 1861, Isaac Melmirth 1863, who died at a young age, Mary Alice 1865, William Archibald 1867, Martha Athalona 1869, and John Winslow Slaton 1871. All are now dead except the writer who is past 72. (Written 1943)

From Tennessee Bible Records & Marriage Bonds by Acklin (1933), p. 158, family record of George Washington Lee:
Thursa Lee, m. Berry Slaton 1857
Thursa Lee Slaton d. 1924.

From Mrs. Helen Slaten Gregg (1964):
My father's name was Frederick Adolphus Slaten; he never used the full name but instead Fred A. Slaten. His grandfather, John Wesley Slaten, named him..... John Wesley Slaten was a Methodist minister, circuit rider, 41 years on horseback in Missouri and Southern Illinois. He learned to be a lawyer in the little town of Grafton and when circuit riding became too hard turned to law and practiced and taught in his county.

Sources of information quoted by Helen S. Gregg:
Atlas Map of Jersey County, Ill., by Andreas Lyter & Co., Davenport, Iowa, 1872.
History of Greene & Jersey Counties, Ill., The Continental Historical Co., Springfield, Ill, 1885.
History of Jersey County, Ill., by Oscar B. Hamilton, published Chicago 1919.
The Rev. John Wesley Slaten family Bible.
The Christopher John Slaton family Bible.

From notes in book in Los Angeles Public Library containing census of Pendleton County, South Carolina, and items of information on some persons named in the census:

John Slaton was living in Surrey County, N.C. in 1771 and Major Slaton, George Slaton and John Slaton were there the following year. They appear to have been related to the Slaton-Slayden families of Lunenburg County, Virginia, by 1775 and subsequently in Pittsylvania County, Va., being allied to the Waller family that moved from Pittsylvania County, Va. to Rockingham County, N.C. In 1800 Uriah Slaton was in the Greenville District of South Carolina and in the Pendleton District were William and George Slaton. George Slaton sold to Isham Blankenship on April 16, 1796, land on Little Beaver Dam of Rocky River, witnessed by Oliver Charles and Jeremiah Elrod.
George Slaton was living in 1803 on Mulberry Fork of Oconee River in Jackson County,

From Mrs. W. J. Meillmeire, 2321 Forest Park Blvd., Fort Worth, Texas (1964):
My gr-grandmother was Tolitha Cumi Slaton, who m. George W. Cox, in Marshall County, Ala. She was the daughter of Stephen Slaton, found in the census of Cass County, Ga., 1840, Benton County, Ala. census 1850, age 46, born in South Carolina, and also found in the Marshall County, Ala. census of 1860.

Marshall County, Ala., vol. 167, p. 12, O.C.R. Jan. 22, 1855:
Mary Jane Slaton, formerly Mary Jane Reeves, and husband William Slaton, minors, choose Wade Slaton as their Guardian, with William Eason and Jerome C. Cornwell as sureties. Garret was the former guardian of Mary Jane; she and her husband are between the ages of 14 and 21. On October 6, 1856 they signed a receipt in settlement. On p. #3, October 6, 1856, Wade Slaton makes final settlement as guardian of Mary Jane Slaton and William Slaton. On p. #20, 1/9/1857, Elijah Garret is made guardian of Mittie Louise Reeves, who is now wife of Perry Slaton.

Marshall County, Ala. Marriage Records, 1853-57, p. 211:
William Slaton to Mary Jane Reeves 12/11/1854. At the home of C. P. Reeves.
Elijah Slaton to Martha Ann Reeves 12/11/1854 "
Wiley P. Slaton to Kitty L. Reeves 9/16/1856 "
Talitha Cumi Slaton to George Washington Cox 1/13/1856, at the home of J. P. Grace Childress.

~~Father Stephen Slaton. Bond signed John Slaton.~~

Willis Slaton to Mary F. Slaton 7/2/1854. At the home of J.P. Grace Childress.
M. J. Slaton to Nancy Ann Slaton 5/2/1854 by J.P. Grace Childress at the home of John Slaton.

1853-57 Marriage Records, Marshall County, Ala, p. #251:
John B. Slaton m. Dildarnia Childress (under 18), Recorded August 13, 1856,
Witness Julias Childress (brother).

From Albert S. Walker, 2nd National Bank Bldg., Akron, Ohio (1965) to Charles L. Slaton, Quanah, Texas:

The following information is from an old Bible in the possession of Charlsie Lillian (Slaton) Huddleston, of Hartshorn, Okla. (my mother's sister) who received it from Laura Letitia (Guinn) Slaton, my grandmother (1/18/1861/10, Rising Fawn, Ga., who in turn received it from her husband's father and mother, Frank Slaton and Jennie Barnes Slaton.

Mariah Isabel Slaton b. 1/18/1861
George Washington Slaton b. 12/17/1863
*Zetta Winston Slaton b. 3/24/1895 (my aunt)
*Jonnie Jessal Slaton b. 4/25/1895 (my mother)
Jimmie Slaton d. 10/18/1904 (unknown to me)
*Charlsie Lillian Slaton b. 3/27/1887 (living in Hartshorne, Okla.) (my aunt)
*Callie Guinn Slaton b. 11/26/1888, Rising Fawn, Ga. (my aunt)
Laura Letitia G. Guinn b. 1/18/1861, Rising Fawn, Ga., d. 10/22/1952 (my grandmother)
Elizabeth Slaton (unknown to me), b. 2/4/1851
Elisha Slaton b. 10/18/1855
John C. Slaton b. 1/11/1858, d. 12/7/1925 (my grandfather)

Frank Slaton d. 12/28/1889 (my great-grandfather)

*Lydia Mary Slaton b. 9/5/1880 (deceased, date ____?)

*Annie Isabelle Slaton b. 6/7/1885 (deceased date ____?)

Clifton Henry Key b. 4/13/1895, Lipscomb, Ala.

Ben Keith d. 5/10/1910 (husband of Lydia?)

*Purdie Slaton b. 5/4/1880 (deceased, my uncle, his son John lives near Roosville, Ga.)

*Velma Slaton (my aunt) b. 8/15/1881, Chattanooga, Tenn.

*Children of John C. Slaton & Laura Letitia Slaton.

According to my aunt Charlsie Huddleston, Frank Slaton d. Dec. 27, 1889 when he was 65 years of age. He was the brother of Elisha Slaton. Her daughter, Mary Ellen Bridgewater, is quite well informed as to these matters; her husband is George Bridgewater. They live in McAlister, Okla.

OTHER MISCELLANEOUS INFORMATION FROM VARIOUS SOURCES.

From Mrs. Rosalie Abel, Rural Route #3, Shoals, Indiana (1965):

My maiden name is Slayton, spelled with the Y although part of my family spelled it Slaten and Slaton. My great-grandfather, Allen Slaton, and his brother John Slayton, came from Georgia, to Orange County, Indiana in 1880/81.

My great-grandfather, Allen Slaton, m. Hannah Childress. His brother John m. Didama Childress. Allen Slayton was born in August 1842, d. 1884. I have been told he was a Methodist minister in Georgia.

Allen Slaton's son, Isaac Thompson Slayton, was my grandfather; he d. 1959, age 83. He was born in Orange County, Indiana.

ADDITIONAL MISCELLANEOUS INFORMATION ON THE SISK FAMILY, See Page #121.

From Wilmetta Baugess, 8015 18th Ave., N.W., Seattle, Washington (1965):

The July 24, 1784 term of the Court in Wilkes County recommended that the sum of fifteen pounds be allowed for the support of the orphans of Daniel Sisk, killed at the battle of Kings Mountain (North Carolina), to be applied by Gabriel Loving, guardian of the four orphans.

Genealogy & History, item 5353:

Charles Johnson m. Susannah Sparks, Wilkes County, ca 1784. Their tenth child, Mary, m. Hosea Sisk in 1823 (North Carolina).

Ibid. Item 13486. Ellender Sisk (1780-1856) m. William F. Ralson (1780-1818). Their daughter, Elizabeth, b. 1817 near Mammoth Cave, now Edmundson County, Ky,

Culpepper County, Va. Marriages, 1781-1815:

Allen Sisk to Patsy Jenkins, 30 October 1805. Minister, Lewis Connor, Baptist, p. 18.

Bartlett Sisk to Mary Campbell, 13 February 1787. Minister, William Mason, Bap-

tist, p. 80.

Benjamin Sisk to Elizabeth McCallister, 7 September 1786, Minister, William Mason, p. 80.

Charles Sisk to Nelly Chilton, 21 February 1799. Minister Lewis Connor, Baptist, p. 82.

George Sisk to Nancy Chisem, 30 October 1795, Minister, Charles Yates, p. 79.

John Sisk to Elizabeth Fincham 1 April 1813, Minister Lewis Connor, Baptist, p. 83.

Pluright Sisk to Ruth Boone 5 January 1790, William Mason, Minister, Baptist, p. 81.

Lavina Sisk to Quarles Dossett (Dorsett -?) 24 August 1809, Lewis Connor, Baptist, p. 29.

Milly Sisk to Anthony Jenkins 1 December 1812, Lewis Connor, Baptist, p. 51

Susan Sisk to Wm. Weakley, 10 May 1814, Minister Lewis Connor, Baptist, p. 95.

Orange County, Va. Marriages:

Nellie Sisk, dau of Martin Sisk, to Elijah Page 25 December 1800 by Rev. Hamilton Goss, p. 64. Surety Jacob Anderson. Witness Barnett Sisk & Hugh Roberts.

Elizabeth Sisk to Hugh Roebuck 24 December 1798. Thomas Roberts, Surety. P. 73.

Hopkins County Kentucky Wills:

Robert Sisk 4/2/1856, Probated June 1856, names wife Mourning, children Robert Sisk, Hezekiah Sisk, Executor Hezekiah Sisk, witnesses E.W. Earl & B.N. Sisk.

E.B. Sisk, 8/24/1854. Will probated 1854 October. Names wife Mary, children E. W. Sisk, John B. Sisk and A. J. Sisk & Elizabeth Stull. Witnesses D. M. Sisk & Robert Sisk, Jr.

Alfred Sisk 12/20/1858, probated December 1885. Names wife Mary Ann, children Nancy Sisk, Executor, R. J. Sisk, Jr. Witness Robert Sisk, E.W. Sisk & John A. Fox.

From Mrs. Gladys Barker, Elba, Idaho (1964):

Ebenezer B. Sisk, b. 8/22/1802, Hopkins County, Ky. d. 8/26/1854, buried at Flat Creek cemetery. His father, Robert Sisk, mother Mourning ___? Sisk., m. Polly (Mary) Fox 4/16/1820, she b. 7/14/1799, d. 6/13/1859, also buried at Flat Creek cemetery. Their children:

1. Andrew Jackson Sisk, b. 5/10/1827, d. 3/24/1911, m. Louisa A. Davis 12/25/1846.
2. A. C. Sisk, b. 9/22/1822, d. 1858.
3. R. N. Sisk (male) b. 1838, m. Matilda J. Price.
4. Ebenezer W. Sisk b. 1/2/1834, d. 2/10/1918, m. Christina Williams 1856.
5. R. W. Sisk, b. 10/1/1820, d. 4/3/1876, m. Elizabeth ___?
6. Mary E. Sisk, b. 8/14/1837, d. 6/19/1904, m. John Fox.
7. Martha Ann Sisk, b. 3/17/1839, d. 9/23/1864, m. John W. Tucker 11/12/1856.
8. Susan Ellen Sisk, b. 3/21/1841, d. 10/28/1867, m. John W. Tucker 12/6/1866.
9. John B. Sisk, b. 7/8/1844, d. 9/10/1854.
10. Elizabeth Sisk, b&d not found. m. Stull.
11. R. H. Sisk, no record.

7-a. Ebenezer Wilson Tucker, son of John W. & Martha Ann Tucker, b. 6/9/1859, McLean County, Ky., d. 9/30/1938, Hanson, Ky., m. Martha Ann Miller 12/16/1884.

7-b. Stephen Rowan Tucker, son of John W. & Martha Ann Tucker, b. 9/18/1855, McLean County, Ky., m. Mabel E. Youngblood ____.

Gladys Elizabeth Tucker, b. 11/10/1913, Boise, Idaho, m. Malbourn
Barker 2/15/1932.

From Mrs. John Hall, Liberty, Mo. (1965):

Copy of D.A.R. papers re. Daniel Sisk; Children:

1. Robert Sisk, b. 1775, N.C. d. Hopkins County, Ky. 1856, m. Mourning ____?
ca. 1800, she b. 1770, N.C., d. after 1850. One son named is:
 - 1-a. Ebenezer B. Sisk, b. 8/22/1802, N.C., d. Hopkins County, Ky.
8/26/1854, m. Polly Fox 4/16/1820; she b. 7/14/1799 in S.C.,
d. 6/13/1859. One son named is:
 - 1-a-1. Robert Sisk, b. 8/31/1829, Hopkins County, Ky. d. there
11/23/1904., m. Matilda Jane Price 1851, she b.
8/18/1830, d. 4/9/1884.

2. Gabriel Sisk
3. Emily Sisk
4. Betty Sisk

These last three born prior to 1780.

Also from Hopkins County Records:

Hezekiah Sisk, b. N.C. 1799, m. Alice Sisk & (2nd?) Mary Owings, children:

Barton M. (Alice Sisk, dau of Timothy Sisk, she b. 1803)

Eliza

Carolyn

Armstrong

Gavin

Elizabeth

Timothy

Mourning (twins, Mourning Sisk m. William Henry Hall, Sr., had son William Henry

Natalia (/Hall, Jr.

John

Janaan

Robert Ganzy

Mary Ann

Hezekiah

Sally

Addison

Anna (d. as infant)

John D.

(Mrs. Hall states there were 16 children by Hezekiah's two wives; there are 18 in
her list which may be incorrectly copied.)

From Flat Creek Cemetery Headstones (reported by Mrs. Barker):

Sinet H. Sisk, b. 4/10/1834, d. 12/31/1897.

Joaner Sisk, b. 8/17/1841.

Walter E. Sisk, b. 4/15/1860, d. 4/3/1912.

His wife, Mary E., b. 10/4/1864, d. 4/11/1949.

Louisa A. Sisk, dau of V.F. & Susan Vaughn, b. 8/22/1830, d. 4/17/1869.

From List of Headstones in Dalton Cemetery, Dalton, Ky, from list in the Kentucky Museum, Bowling Green:

Sisk, C. L. b. 7/6/1864, d. 3/4/1902.
Sisk, Charlie B., b. 1/7/1865, d. 1/11/1941.
Sisk, F.H. b. 7/17/1834, d. 10/10/1922.
Sisk, Jennie B., b. 10/16/1859, d. 1/4/1939.
Sisk, Baxter, b. 8/9/1889, d. 11/27/1893.
Sisk, J. M., b. 2/17/1844, d. 2/23/1893.
Sisk, Barty N. b. 1821, d. 1897.
Sisk, H.W., b. 11/8/1843, d. 1/18/1928.
Sisk, Rosa J., b. 10/9/1842, d. 8/23/1924.
Sisk, Emit, b. 3/3/1883.
Sisk, Jesse R., b. 9/18/1868, d. 11/5/1899.
Sisk, Fount, C., b. 1867, ---
Sisk, Lelia P. b. 1870, d. 1947.

From Brown Cemetery, 3 miles west of Dalton, Ky.:
Brown, William B. b. 1825, d. 1913.

From Providence, East Lawn Cemetery 2 miles east of Hanson, Ky., State Hyw. 260:
DeMoss, Zerelda, b. 10/26/1827.
DeMoss, Samuel, b. 10/7/1814, d. 9/15/1883.
DeMoss, John Marcus, son of S & Z, b. 1/31/1853, d. 2/9/1871.
Slaton, infant son of G.P. & M.C. Slaton, b. 5/6/1855, d. 5/7/1855.

Newspaper clippings (dates missing) from the papers of Lulu (Smith) Grace, Madisonville, Ky.:

Mrs. W. L. Sisk d. 5/30/1957 at Atlanta, Georgia, Rev. C. D. Cole officiating. She was the former Corinne Kosure, sister of the late Lee Kosure of Madisonville. Survivors named were Katherine Sisk of Atlanta, nephews Charles Sisk of Atlanta and Winfry Cole of Coral Gables, Fla.

Dr. Ampliar Owen Sisk d. ca 1951-52, age 77, at Lexington, Ky. For many years prior to 1925 was doctor in Earlington, Ky; was in World War #1, 113th Division Engineers Corps, Captain. Son of William H. & Pernecia (O'Bryan) Sisk of the Silent Run district. Married 1st to Miss Nell Nisbet, m. 2nd Nannie Ashby. Sisters are Mrs. Fred Hoffman, Mrs. Dora Kirkwood & Mrs. Emma Utley. Children named are: Edith Owen who m. Leland Howard, and Dudley Ashby Sisk. Nannie Ashby Sisk, 2nd wife of Amplias Owen Sisk, was the daughter of the late Mr. & Mrs. W. E. Ashby, pioneer citizens of Hopkins County; she married Dr. Sisk 12/28/1902.

From Mrs. Pauline McClearn, Dawson Springs, Ky. (1965):
While searching for an old Bailey Cemetery near White City, Hopkins County, I found the following:

Haden S. Littlepage, May 5, 1822 - June 2, 1862.

And in some strip mines area there are roughly 15-20 graves with only one marked grave which reads:

In memory of James Littlepage, March 12, 1786 - March 28, 1850.

Would never have found this if one of the local residents had not taken us to it.

Miscellaneous Information, The Sisk Family.

Rev. E. G. Sisk d. 1/31/1956, age 81. Baptist minister; brothers were Hardy Sisk, Dixon, Ky., Leslie Sisk, Sheffield, Ala., Vernon Sisk, Cincinnati, Ohio. Sister, Mrs. Della Clark. Children: W. K. Sisk, Belton, Texas, K. P. Sisk, Dixon, Ky., and Ray Sisk, Sturgis, Ky.

Mrs. Docie Sisk, Silent Run, d. age 88, brother Elmer Ross, son Malra Sisk. Sisters, Mrs. Flora Perkins and Mrs. Nealie Kirkwood.

Ellis Sisk, son of Ben & Bettie Sisk, d. ca 1958, age 68 years; brother, T. K. Sisk of Tucson, Ariz.; sons, William B. Sisk and Thomas R. Sisk.

From "History of The Sisk Family," from a newspaper in Newport, Tennessee, by Hugh Allen, 2511 Nadine Street, N.E., Knoxville, Tenn.

SISK FAMILY ONE OF THE PRIME PIONEER FAMILIES OF COCKE COUNTY, TENN.

The Sisk family apparently stems from Captain Bartlett Sisk, an officer in the Virginia Forces during the Revolutionary War. One account says he was a private and served with the North Carolina troops. Both may be correct. Or there may have been a father and son of the same name. One Bartlett Sisk drew a Revolutionary War pension in Cocke County in 1840; his age was given as 79, but is given slightly different in another source. His son Lawson Sisk moved to Cocke County from Virginia and built a large home at the head of English Creek in 1801. His father, Bartlett Sisk, also came from Virginia. Lawson Sisk's wife was Sallie Clevenger. Also a Martin Sisk is mentioned in the same period; his wife, Mary. They joined the Big Pidgeon River Baptist Church June 5, 1802.

It is not known for certain who the father of Elias Sisk was, but it seems safe to assume that he was one of the above. Elias Sisk was born 1792, undoubtedly in Virginia; he married Polly Allen, daughter of "John, the bricklayer," on August 31, 1813. Elias and Polly Sisk were received by experience into the Pleasant Grove Baptist Church in 1842. Date of his death is not known, but it is believed he was living in 1860. The following is a list of the children of Elias and Polly (Allen) Sisk (subject to errors, additions and subtractions):

1. Mary Sisk, b. 1814, m. William Vinson who was b. 1810. Their children included Jud Vinson, Murray Vinson, Luther Vinson & Creed Vinson; the latter lived to age 94, was a Methodist preacher, unmarried and lived with his unmarried sisters. It is said that Mary and William Vinson died when their children were young.
2. Houston Sisk, nothing known, said to have left no children.
3. _____? Sisk, m. John Hall, one of the sons of this couple, Horace Hall, is thought to have married a Massey, older sister of the late Mrs. Cora Massey Mims. Another son, Alfred Hall, was the father of the late J. Allen Hall.
4. _____? Sisk, m. _____ Brooks, nothing known, possibly the ancestor of Mel Rutherford and possibly connected in some way with Mrs. Oliver Grey.
5. _____? Sisk, m. Elihu West, nothing known, believe one son m. Julia Kyker, dau of Jim Kyker.
6. _____? Sisk, nickname Nantie, unmarried.
7. _____? Sisk, nickname Rhumy. These two might have been the unmarried sisters of Rev. Creed Vinson (?) (sic).

8. Eliza Sisk, b. 1830, d. 2/7/1892, nothing more known, left her property to a nephew, H. J. Hall.
9. Nancy Sisk, b. 1820, nothing known (might be the Nanty above).
10. Lucinda Sisk, nothing known, b. 1832.
11. Blackburn Sisk, b. 1838. The writer recalls a Blackburn Sisk, but according to his birth date, could not have been the same man.
12. Parmelia Sisk, b. 1840, nothing known.

In addition to the above there was a Toliver Sisk b. 1836 according to census records. Birth dates of Lucinda, Blackburn and Parmelia are from the 1860 census. In 1856 William Bryant m. Elizabeth Sisk; he b. 1832, she in 1836. Elizabeth could also have been of this family.

Re. Allen, mentioned above:

_____? Allen m. "Granny Chris," two sons named are 1. John (Jack) Allen, the bricklayer, b. 1777 in Virginia, m. Nancy Mattox, b. 1796. A John Allen b. 1774 in Virginia, lived in Cocke County, Tenn., d. there in 1859. 2nd son, Capt. James Allen, m. Millident (Millie) Mattox, sister of Nancy (above); he was in the Battle of Horseshoe, supposed to have "gone west," no record of his family. All of the above through courtesy Mrs. Robert L. Johnson, 12636 Croydon Circle, Dallas, Texas.

McMinn County, Tenn. Marriage Records, 1820-1870.
James Sisk to Mary King, license issued 13 Sept. 1843, married 17 Sept. 1843 by Tapley Gregory, J.P.

Tennessee Census 1820 Wayne County, Gen. 976-8-H.

Josiah Sisk	1 m. under 10	
	1 m. over 45	4 f. under 10
	1 f. under 45	1 f. 10-16
	2 m. 10-16	
	1 m. 16-18	

Franklin County Census 1820:

James Sisk	1 m. 26-45	Burgess Sisk	3 m. under 10
	1 f. 26-45		1 m. 18-26
	1 m. under 10		1 f. under 10
	1 Slave		1 f. 16-26
			1 f. 26-45

From Virginia State Library, Revolutionary War Soldiers, Militia Pension List from report from Secretary of War in relation to the pension establishment of the U. S., Vol. 2, Washington 1835.

Timothy Sisk, Culpepper County 5 of W. 1835 pen 12,129.

From Mrs. Ida Bernard Alton, P.O. Box 331, Dickinson, Texas (1966):

Children of George Sisk:

1. Joseph Porter Sisk, b. 2/8/1862, d. 5/26/1928, Morris, Okla, born in Missouri, m. Ida B. McCube, b. 12/10/1861 in Mo., d. 6/29/1900 in Mo. Probably lived in Laclede County. They were married 6/28/1885. Their children:
 - 1-a. Blanche b. 2/8/1888 in Mo., d. 3/8/1920, Waldron, Ark., m. Bud Brothers, had 4 children.
 - 1-b. Opal, b. 11/27/1889 in Mo., lives now Modesto, Calif.
 - 1-c. Laura, b. January 4, 1894 in Mo., d. May 6, 1930 Morris, Okla., m. Rufus Hegie Barnard 9/12/1912 in Arkansas (my parents).
 - 1-d. Jennie, b. Dec. 28, 1897, in Mo., m. Claude Munk.
2. John Robert Sisk
3. Iona Sisk
4. Lu Sisk
5. Anna Sisk (went to California ca 1933)

George W. Sisk b. 9/15/1826, wife Elizabeth b. 10/11/1835. Children:

1. Anna Sisk, b. 2/24/1856, m. Eli Jimmerson.
2. Laura (Lu?) b. 5/15/1858, m. John Roberts, 1 child, George.
3. Porter J. (Joseph Porter)
4. Iona Sisk, b. 8/14/1865, d. Iowa, m. Sigman Yates, 2 ch Joe & Willie
5. William Sisk, b. 7/15/1868
6. John Sisk, b. 4/20/1871 Mo., m. Minnie Sanders. Children:

George William, Earnest, Ira, Joe, Maude, Iona, Cecilia, Dorothy.
7. Mary Sisk, b. 3/17/1870, did not marry.

Bible Records & Marriage Bonds by Acklin, p. 445:

1818, Aug. 25, James M. Sisk to Nancy Blair, Surety J.M.S. Hugh Blair, Lebanon County, Tenn.

Sparks Quarterly, p. 56.

Wiley Craft to Agathia Sparks, 1/28/1812, bondsman Allen Sisk, Pauline Sparks Sisk, Rt. #2, Powell, Tenn., member Sparks Ass'n. (1953).

Penn. Gen. Mag. Vol. XXI #2, 1959, p. 174.

Michael Sisk, on tax list, 1754, Philadelphia, Pa.
(North side of Walnut going west from 3rd)

Penn. Mag. of History & Biography, Vol. 32, p. 99.

Act of servants bound and assigned before James Hamilton, Mayor of Philadelphia, Aug. 6, 1746; John Davis of Phillia Mariner, indents himself apprentice to Michael Sisk of the said City, Plasterer for 3 years from this date. To have given him 3/4 schooling at an evening school and learn to read and write and when free, the customary dues.

See Page #121, John Scott.

From Mrs. Louise F. White, Charleston, W. Va. (1966):

Virginia Historical Magazine, Vol. #70. Article entitled "A Long Line of Cup Bearers." The significance of the name being - Little Pages who bore cups to their King. Little-pages have been prominent in West Virginia for several generations. The first progenitor of Littlepages in America being James Littlepage of Virginia. Henry Tiffany Scott, born at Hebron Mills near Baltimore, September 8, 1846, d. age 81, was the son

of John Scott who m. Elizabeth Lettig. He was a descendant of Abraham Scott of Cumberland, England, who came to America and bought land from Lord Baltimore in 1723; his wife's name was Elizabeth _____. In the Monongalia Court of West Virginia 11/13/1810, Jacob Scott made oath that David Scott was heir at law of John Scott who died while in service, 13th Reg. Va. Rev. War. Land Bounty warrant #5900, issued Jan. 7, 1811. John Scott's will was certified as Lieutenant John Scott by his heirs 4/11/1811 in Hancock County, W. Va.

- ABEL, Mrs. Rosalie 82
 ADAMS, Clarence H. 68, Eula 32,
 Fronia 32, Susan, 30
 ADERHOLD, Lillian Clements 12
 Thomas Martin 12
 ADKINS, Adam 32, Albert 32, Bennett 32
 Benton 32, Bleeker 32, Clark 31, Dannie 32
 Drurie 32, Elmer 32, Ether 32, Herbert 32
 Joe 32, James Calvin 32, Jessie 32, Joseph
 Camel 32, Julie 32, Kate 32, Louis Slayden
 32, Martha Ann 32, Myrtle 32, Oscar 32, Ray
 32, Rena Slayden 32, Samuel Huston 32,
 Shelby 32, Silas Wright 32, Solon 31, Susie
 32, Tolbert Wilson 32, Will 32, William
 Dossie 32, William Thomas 31, Van 32
 AINLEY, Abija 8
 ALDRIGE, Nicholas 56
 ALEXANDER, Harry 27
 ALLEN, Archibald 47, Adaline 47, Agnes 47
 Annaline 47, Anais 47, Benjamin 46, 47, 51
 52, Charles 47, Elizabeth 47, George 47
 Hiram 47, 80, Hugh 86, Isham 47, James 87,
 John 47, 86, 87, John F. 20, Lewis 47, Lucy
 M. 47, Martha 47, 51, Martin 47, Mary 32,
 46, Mary Ann 47, Nancy 47, Patience 47,
 Polly 47, 86, Robert 47, Samuel 47, Sophia
 47, Souther 47, William 46, 47,
 William J. 47
 ANDERSON, Emma Jane 35, James C. 35, James
 Campbell 35, Jacob 83
 ANDREWS, Dr. Charles & Jr., 24
 ANGEL, Mrs. Elizabeth 54
 ANSLEY, William 18
 ARMSTRONG, Victoria 11
 ARRINGTON, J. Neil 50
 ASCUE, H. J. 69
 ASHBY, Bessie 45, Fletcher 45, Lannie 45,
 Mattie 44, Nancy 43, Nannie 85, Peter 42,
 43, Queen 44, W.E. Mr. & Mrs. 85
 ASKIN, (Asken) John 51
 ATCHESON, Benjamin 8
 ATKINSON, Judge Samuel C. 25
 AVRETT, Ida 32
 AXTON, Lois Margaret 48
 AYERS, Bertie Lillam 66a, David 51, J. Asa
 66, John 51, Polly 51, Thomas 51,
 Zury 51
 BAGNELL, J. A. 3
 BAIRD, Anna 52
 BAKER, Beulah Opal 73
 BAILEY, Elizabeth Richards 9, Henry 65,
 Sue 40
 BANKSTON, Hiram 13, Lawrence 13, Nancy 13,
 Susannah 57, Weldon 13
 BARDELBEN, H. F. 67
 BARKER, Mrs. Gladys 83, Kizzie 41, 72
 Malbourn 84
 BARKLEY, Caroline 65
 BARNARD, Rufus Hegue 88
 BARNES, Malvina 34
 BARNETT, Barbara Ellen 16, James Eugene
 16, William 54
 BARNHILL, Fanny O' Bryan 49
 BARR, Lula 44
 BARTON, Herbert 54
 BASON, William H. 5, 72
 BATES, Anderson 7, Browning 32
 BATHROP, Hartwell S. 29
 BATSON, Dennis 62, Thomas L. 34
 BATT, Dooley 58
 BAUGESS, Wilmetta 82
 BAYLESS, Mary Lee 44
 BAYS, David 43
 BEADLES, Letitia Ellison 39
 BEALL, Celia 55
 BEARD, Jim 65
 BECKHAM, Mattie 15
 BELL, Mattie 38
 BEMAN, Dr. Carlisle 26
 BENNETT, Louisa 52, Sarah 50
 BERRY, William 46, Arnold 58
 BEVIS (Becci-Bead ?) Barbara 5
 BIRD, Braxton 7, 8, 9, 56, 57
 BISHOP, Camel 33, Lyman 33, Peasley 33
 Hartwell 33, Sophronia 33, T. 33
 BLACKMAN, Claude R. 1, Eva Bernice 1,
 Ralph 1, William 1
 BLAKEMAN, Rev. Charles 54
 BLANCHARD, Waid H. 24
 BLAIR, Nancy 88, Hugh 88
 BLANKENSHIP, Isham 62, 63, 79, John 62
 William 63
 BLEDSOE, Mrs. Carl 46
 BLYTHE, Thomas 62
 BOAZ, Hiram A. 23, Ruth 23, Carrie Brown 23
 BOLENDER, Francis Joseph 37
 BONE, Arkley M. 34, Bishop 34, Eugene W. 34,
 Julia Thomas 34, Kelly 34,
 Louise C. 34, Mira 34, Slayden 34,
 William Tolbert 34
 BOONE, Ruth 83
 BOOTH, Stephen 67
 BOTHELROPE, William 72
 BOWWELL, George 40, Fannie 40
 BOURLAND, Archibald 50, Benjamin 49, 50,
 Charles G. 42, Charles R. 54,
 Earl 54, Elizabeth 49, Fannie 50
 James B. 50

BOURLAND (continued), Mary Elizabeth 54,
 Mary Graham C. 54, Virginia Bayless 50,
 William 42, 43
 BOYD, Edna 29, Judy 29, Ouida 65, Thomas 29
 BRADY, Frances 39
 BRADSHAW, Nellie 30
 BRAGDON, Ruth Alwin 36
 BRANNON, Mary 15, Tyra 15
 BRANTLEY, Margaret 12
 BREAZELLE, Lillie May Slaton 66, 66a
 BRENT, William 39
 BROCK, Tarlton 78, Tarton 77
 BROGDON, Lucinda 77, 78
 BROOKS, Duane 54, Roger 58, Will 45
 BRIDGEWATER, Mary Ellen 82, George 82
 BRIGHTWELL, Tabby 55
 BROTHERS, Bud 88, Jennie 88, Laura 88,
 Opal 88
 BROWN, Ada 44, Carrie 23, Emma 32, James
 Washington 23, James W. 23, Leah Parker
 50, Mary Cornelia 50, Nina 66, Payton 52,
 Richard 44, Smith 44, William 50,
 William B. 85
 BRUSKEY, Barbara 50
 BRYAN, John Carlton 25, Katherine Waldo 24,
 " Lamar Slaton 24, Nancy Waldo 24,
 " William Wright 24
 BRYANT, Elizabeth 57, Ellen 34, William 86
 BUNCH, James 42
 BUNY, Virgil 54
 BURGE, Henderson 75
 BURNS, Annie Walker 47, 51
 BURT, R. M. 69, T. 68, Thomas 74
 BURTON, William 29
 BUTLER, Jessie 13, 59
 BUTT, Julia Brailsford 24

 CAIN, Martha 77
 CALDWELL, David 6, William 6
 CALVERT, Jane 51
 CARLISLE, Claude 44, Leonidus Winfield 44,
 " Leslie Mae 44
 CAMPBELL, Elizabeth 51, Elizabeth Alex-
 ander 36, Mary 82,
 " Mary Catherine 36
 CANNON, Anthony 34, George Moley 34
 CARMACK, Alleen 48, Allen 48, Claude Earl 48
 " Conrad 48, Donie Margurite 48, Eddis 48,
 " Fannie 48, Grace 48, Graden 48, James 48,
 " Joe Marie 48, Martha 48, Martha
 Beula 48, Marylee 48, Patricia 48,
 Paul 48, Peggy Lois 48, Rosalie 48,
 Stewart Ray 48, Wallace 48
 CARNAHAN, Elizabeth 43, James 43,
 Mary 43, Neviline (Eviline ?) 49,
 Phoebe Ann 43, Worth 31
 CARNES, Thomas A. 63
 CARTER, Caleb 80, Faye 65, Frank 66,
 George 28, Ida 65, Ira Singleton
 65, James Grover 65, Jessie 65,
 John Buford 65, Julius Roberts
 65, Mary Beth 66
 CARVER, Randolph 75
 CASH, Catherine 68
 CHAMBERS, Nancy 51
 CHANDLER, John 62
 CHARLES, Oliver 79
 CHENAULT, Anderson 52
 CLANCY, Helen 37
 CLARDY, Agnes 67, Aggie Booth 67,
 Benjamin 67, Benjamin H. 67,
 Ellet 67, Joab M. 67, John 67,
 Langley 67, Ludy 67, Mary 67,
 Nancy 67, Sally 67, Wadsworth 67
 CLARK, Lorraine 31, Mrs. Della 86,
 W. M. 75
 CLEMENTS, Frances Slaton 12,
 " Thomas Howard 12
 CLEVELAND, Barret F. 62, Ezra 62
 " Jeremiah 62
 CLEVINGER, Sallie 86
 CLIFFT, William 46, Lottie 46
 CLOPTON, Joseph 41
 CHILDRESS, Didama 82, Dildarina 81,
 " Grace 81, Hannah 82, Julius 81
 CHILTON, Nellie 83
 CHISEM, Nancy 83
 CHOATE, Maude 30
 COBB, E. M. 69, Henry 63
 COBLER, Catherine Lee 36
 COFFMAN, Ben 45, Byron 45, Elizabeth
 Cobb 44, John 44, Leah Frances 44,
 Rachel 45
 COGSWELL, Nellie Pearl 37
 COLE, Rev. C. D. 85, Margaret 39,
 " Winfrey 85
 COLEMAN, Wesley 34
 COLLIS, Charles 29
 COLVILLE, Sarah Jean 36
 CONWAY, John 80
 CONNORS, Lewis 82, 83, Nellie 31
 COOMBS, William 7, 8
 COOPER, Daniel 14, James D. 14, James N.
 14, John M. 14, Mattie 14,
 " Newton D. 56, 57, Samuel Jones 57,
 " Willie D. 14

COPLIN, Sylvania Frances 49
 COPPEDGE, Douglas 33
 CORNWELL, Jerome C. 81
 COUNCIL, Lovey 38
 COWLER, Ellen 74
 COX, George W. 81, George Washington 81,
 " Willis 54
 COYNE, Nettie 74
 CRABTREE, Gilbert 45, Mrs. Roland 44
 CRAFT, Wiley 88
 CRAIG, Ada 32, E. 32, Eddie 32, Ida 54
 " James 51, Mollie 32, Nannie 32
 " William 32
 CRAWFORD, A. 17, 20, James 20, Mittie 9
 " Peter 20, 21, R. 20, 59, Thomas 20
 CRENSHAW, S. R. 57
 CROSS, John Russell 31
 CROWLEY, A. 69, Alexander 69
 CRUTCHFIELD, Stapleton 51
 CULLAR, Mrs. James W. 50
 CULPEPPER, E. A. 75
 CUNNINGHAM, Donna 48, Kitty 34

 DANIELS, Donnie 30, Dozie 30, Jimmie 30,
 " Laura 30, Lulu 30, Mary 30, Poppie 30,
 " Samuel E. 11, W. Harris 30, W.M. 30
 DAVIDSON, Grace Gillam 58
 DAVIS, Mrs. C.E. 44, John 88
 DECELL, Rufus Tolbert 65
 DEITRICH, Claude 36
 DELOTHINIERE, Alan Joly 40
 DEMOSS, Daniel 45, John Marcus 85,
 " Masalin 45, Peter 45, Samuel 45, 85,
 " Sherman 45, Theodore 45, William 45,
 " Zerelda 85
 DEMPSEY, Louisa 43, Mary 43
 DENNIS, Earl S. 42
 DESMOND, Ella 15
 DESLAYDEN, Thomas 3
 DEWEES, Nancy 52
 DICKS, Michale 63
 DICKERSON, G.W. 69, James 62
 DICKSON, Miss Arra M. 14, Blanche 32
 DIEHL, Walter J. 31
 DODSON, Elisha 29, Fannie 40, Francis 40
 " Rev. George 39, Jassaway 41, Nancy 39,
 " Portin 41, Thomas 39, 40
 DORMONT, M. 80
 DORRIS, Norma 50
 DORSEY, Hugh 27
 DOSSETT, Quarles 83
 DRAKE, Mabel Caroline 77, Synthia 56
 DUBOIS, Henry H. Slaton 23, R. U. 23
 DUBOSE, Abel 18, James 27
 DUDLEY, Rutherford 52
 DULANEY, Effie 48
 DUNN, Joe 40, John 40, Lillian 35

DUNNVILLE, Charles 45, Rich 43, Slaton 45,
 " vanie 45, Verna 45, Will 45
 DURBIN, Margaret 53
 DYSON, John 7, 8, 9

 EARL, E. W. 83
 EASON, William 81
 EATON, Elizabeth Perry 78
 EDWARDS, Emma 33, Mary 32
 EILERS, Lyle Myrta 16
 ELLINGTON, Hezekiah 18, 58, Martha C. 18, 56,
 " Simeon E. 7
 ELLIOTT, Charles 34, William 63
 ELROD, Elizabeth 56, George 56, Jeremiah 79,
 " Mary 56, Phil 56, Samuel 56
 EMBRY, Hezekiah L. 56, 57
 ERICKSON, Robert William 37, William 37
 EVANS, Absolom 12, Alfred Moore 12,
 " Amanda 12, Antinet 12, Ellington 18, 22
 " Esther 13, 19, Frances 12, Jane 56, John
 12, Joseph 13, 19, Lawson 12, Lee L. 12,
 " Marion Taylor 12, Thomas 12, William 8,
 11, William R. Jr. 12, William R. III 12
 EVERETT, Epps 28, Mildred 28, Milly 28

 FALK, Kate 32
 FAKES, Bithaniel R. 40, Eleanor Vaughn 40
 FALKENBERG, Elizabeth Cecelia 37
 FALL, Charlotte 51, Harriet 51, Mary 51
 FARTHING, Coleman 40
 FARROW, James 62
 FEATHERSTONE, Louisa H. 41, 72
 FERBEE, Edwin 35
 FINCHAM, Elizabeth 83
 FLANNIGAN, W. 68
 FLEMING, Jimmie 67
 FLETCHER, Mrs. Helen 43
 FLOURNOY, Robert 19
 FLYNT, Amanda 57, August 57, George 57,
 " James H. 57, Mary L. 57, Sarah Amelia 57
 FORD, Isaac 62
 FORMBY, Aaron 55, Elizabeth 55, Moses 55,
 " Nicholas 55, Sarah 55, Thomas 55
 FORMSBY, Elizabeth 37
 FOSTER, Anthony 34, Bradley 34, Dircy 34,
 " Dodson 34, Ethel 34, Golden 34, Ivan 34,
 " Jessie 34, Rhoda 34, Wilmuth 35
 FOUCHE, Cornelia 11, George 57
 FOWLER, Nancy 48, Thomas J. 45
 FOWLKES, Marian 31, Mark 31
 FOX, John 83, John A. 83, Polly 83, 84, Polly
 Mary 83, Rebecca 52
 FRAZER, George 54
 FROST, Nannie 31

FUGATE, Catherine 44,45,46,George 44,46,
 " Louis 46,Martha 44,46,Martin 46
 " Polly 46,Sally 46,Zachariah 46
 FULLER, Abner 56,Jewel 13,Judson 13

GAMBLIN, Polly 49
 GAMBRELL, Mary 67
 GARGUSON, John 28
 GARRET, Elija 81, Jill 41
 GARRISON, Barksdale 62, David 62
 GERMANY, Barbara 48,John 19,20,
 " Robert 48,William 19,20,59
 GILMORE, Marcus C. 34
 GOODE, G.Brown 11, John 11
 GOODMAN, James Donald 24
 GORDON, Eliza Ann 65, John 49
 GOSS, Rev. Hamilton 83
 GRACE, Lula Smith 54,85, William J. 48
 GRAHAM, Ezra Lee 48,Genoa 48,
 " Margurite 48,Martha Ellen 48,
 " Mary Harp 48,Pearl 48,Richard Ray 48,
 " William Douglas 48
 GRAY, Mary 51
 GREEN, Burwell 10,58,Charles Kenneth 36
 " Charles Nelson 36,Donald Hampden 36
 " Helen Slayden 36,Ida Lee 34,Mary
 " Slayden 5,28,39,Thomas 7,Willis 7
 GREENWAY, Carl F. 55
 GREGORY, Tapley 87
 GREGG, Clifford C. & Mrs.77,
 " Helen Slaten 3,79
 GRESHAM, B.71, J. R. 70
 GREY, Mrs. Oliver 86
 GROOM, Sarah 5
 GUERRIN,Addie 35,Anthony 33,Augusta 33,
 " Dr.J.C.33,N.H.33,Panthy 34,Wm. 33
 GUTHRIE,David 67,Penelope 67,Polly 67

HABERSHAM, Joseph 17,56
 HACKNEY, James 57
 HALFMANN, Charles 48, Dalyee 48
 HALL, Affialen 39,Alfred 86,H.J. 87,
 " Horace 86,J.Allen 86,John 20,86,
 " Mrs.John 84,Travis E.39,William H.39,
 " William Henry 84
 HAMAN, W.O. 40
 HAMILTON, James 63,88,Oscar B.79,W.C.63
 HAMLET, Henry 29
 HAMMOND, C.W. 80
 HANDLEY, Alice Love 48(HANLEY)Wm. 63
 HANRICK, Evelyn 67
 HANSON, W. 55
 HARDY, George 41,Jane 80,John 80,Rev.
 " John 54,Stella Pickett 68,Thos.29,41
 HARKEY, Daniel 57, Samuel Jones 57

HARPER, Martha 40
 HARRIS, Absolom 26,Ann 25,32,Archibald 56,
 "Ben 25,Buckner 58,Henry 25,26,
 " Henry R.25,Nancy 23,25,27,
 " Nathaniel 10,William 13,20
 HARRISON, Ella 49, Harold 49
 " Joseph 72,Mary Sisk 49
 HART, Ernest N. 48, Ester 19
 HATFIELD, Mary 32
 HATMAN, Hallie 29
 HAWKINS, Stella 32
 HAY, Andrew 19
 HAYNES, Lucy 57, Sarah Ann 57
 HAYWOOD, Joe 45
 HEADLEY, Marion 45
 HEGLER, Blanche 32
 HELLAR, Anna Ruth 36,Dorothy Jean 36,
 " Elizabeth 36,Jimmie Raymond 36,
 " Martin Wesley 36,Samuel Isaac 36,
 " Slayden 36
 HENDLEY, Darby 55,57, John 55,57
 HENKLE, Anna 31
 HENSON, Martha Ellen 49
 HERBERT, William 54
 HERNDON, Zeb 31
 HIBBS, Elizabeth 42, Nimma O. 49
 " Tolbert 43
 HICKENBOTOM, Grace 19, Bures 19
 HIGHFIELD, Charles 74
 HILL, Benjamin H. 26,Elizabeth 42
 HILLER, Mabel 67
 HITT, E. G.24, Mrs. Lamar 25,26
 HOBBS, Julius 40
 HOBSON, Jessie 13,20
 HODGES, Edmund 5, Thomas 5
 HODGPETH, Holland 41
 HODJINS, Elizabeth 16
 HOFFMAN, Mrs. Fred 85, J.C. 75
 HOGUE, Willie 33
 HOLCOMB, Elmont 75
 HOLDEN, Fannie 29
 HOLEMAN, Virginia 47
 HOLMES, J.B. 7
 HONEY, Thomas 63, William J. 63
 HOOPER, Abbie 33
 HOOSIER, Mary 74
 HOOZER, Randolph 75
 HORNE, David 56
 HOUGHAM, Aaron 52
 HOUSTON, Martha Lou 19,56
 HOWARD, Leland 85,Margaret 48,
 " Mrs. William R. 69
 HOWELL, Alice 44,Catherine 46,
 " Jillson 46,Letitia 46,Lewis R.W.46
 " Martha 46,Let.Vincent 46,Wm. 45
 HUDDLESTON, Charlsie Lillam 81,82
 HULET, Austin 50

HUNLEY, Sally 37
 HUNT, Albert Pascal 30, Hartwell
 " Slayden 30, J. Chapman 30, James
 Maurice 30, John Frank 30, Noel
 Clarence 30, Solomon Emmet 30,
 " William 13, 20, Willie Theo 30
 HUNTER, Ethel 34, Forrest 51
 " Frances 11, Sarah 11

INGE, Crawford Slaton 9, Mary Jane 9,
 " Turnstall 9, Z.M.P. 9, Zebulon 9
 ISBELL, Henry 10, Sarah 51,
 " William 5, 10, 51

JACKSON, Alice 38, Annie Jane 44,
 " Blanche Eleanor 44, Charles 44,
 " Fay C. 50, Ferdie 45, Ferdinand 44,
 " Jasper 44, Jim 32, John 52,
 " Leah Frances 45, Leonidus Win-
 field 44, Leslie Mae 44, Mattie 44,
 " Martha E. 41, Martha Grant 24,
 " Sarah F. 25, William 44

JAFES, Joseph 75

JAMES, Isaac 41, 72

JENKINS, Anthony 83, Patsy 82

JIMMERSON, Dora 32, Eli 88

JOHNSON, Abraham 19, Charles 82,

" Ethel 36, George 7, George W. 7,

" Martha 71, Mary 82, Robert L. Mrs. 87,

" W. Cecil 22, Zula Frank 16

JONES, Mrs. A. Waldo 23, 25, 55,

" Albergence Waldo 24, Amelia C. 57,

" Carolyn Louise 31, Columbus 8, 58,

" David 13, 20, 59, Flora 32, Henry 8, 58,

" Jefferson 6, Jonathan 13, 20,

" Martha Evelyn 31, Martha Phoebe 57,

" Nancy Brown 29, Nancy Waldo 24,

" Nathan 37, 55, Robert Harrison 24

" Ruby 35, Samuel 8, 10, 19, 57, 58,

" Slaton Martin 25, Thomas 37, 55,

" Washington 6

KEANE, Sara Jane 80

KEELING, Bettye Jean 16, Evans B. 16,

" Jane Esther 16, Robert Evans 16

KEENAN, Willis 70

KEETING, William 68

KELSO, John 14, Willie 14

KELLY, Richard 46

KEPLINGER, Sarah Bryan 49

KEY, Ulsey 56

KILGORE, William 71

KILSOOD, Jo Anna 50

KIME, Mary 51

KING, Mary 87, Wilda 74

KIRKWOOD, Dora 85, Florella O'Bryan 49

" Nealie 86

KNIGHT, Emma 1, L.L. 25

KNORR, C. (Catherine) 39

KOSURE, Corrine 85, Lee 85

KURTS, Elvina 71

KUYKENDALL, A.C. 35, Alec 35, Augusta 35,

" Carlton 35

KYKER, Jim 86, Julia 86

LAFFOON, Elizabeth O'Bryan 49

LAMB, I (or J) 69

LAMOUR, Dorothy 69

LANFORD, Charlotte 68, Mary Elizabeth 68,

" William 68

LANGDEN, John 8

LANSOM, W. 18

LEACH, Z.W. 68

LEAR, Nanie May Slaton 45

LEE, Callie 66, George Washington 77, 79,

" John 10, 11, Robert E. 77, Sallie 46, 52,

" Thursa Jane 79, William 10, 12, 46, 58

LEGGETT, Albert 66, Emma 65

LEIVES, Susan 56

LETTIG, Elizabeth 89

LEWIS, Letitia 45

LIBLETT, Marion 35

LIBBY, Richard 48

LIPP, Frances 33

LITTLEPAGE, Hadens 85, James 85, 88

LIVINGSTON, Johnnie 44

LONG, Atwood E. 48, James 48, Patricia 48,

" Rebecca 48

LOVEING (LOVING) (LOVAN) Gabriel 50, 82,

" Thomas 50, William Bourland 50

LOVELESS, Sarah Jane 13

LOWE (LOW) Ann 19, Beverly 19, Curtis 17, 18,

" 21, 59, David 13, 17, David Walker 17,

" Elizabeth 16, 17, 21, 55, 59, Esther 17,

" George 17, 19, Hester 17, Isaac 13, 17,

18, 19, 21, 59, John 13, Matilda 17,

" Martha 17, 56, Mary 13, Polly 19,

" Rebecca R. 17, Sarah 13, 17

" William 16, 19

LUCE, David Anthony 16, Daniel Edward 16,

" Martha Jane 16, Thomas Warren 16

LUMKIN, Edward 14, John 14, William 14

LUNDGREEN, Victor E. 78

LUNSFORD, Elizabeth 17, 22, Jacob 18, 55

LUSCHER, Carter 9

LYNN, Grace Sloan 78

MADDING, Larkin 41

MAGNESS, Mildred 37

MAIN, Evelene 37

MAJOR, Alexander 46
 MANN, Nannie 33
 MARTIN, E.E. 33, David 66, Joseph 67,
 " Martha Pope Johnson 24, Nancy Jane 24,
 " Polly 51, William Dickerson 24
 MASON, Foster 50, William 82, 83
 MATTHEWS, George 58
 MATTOX, Millicent 87, Nancy 87
 MAURY, Ellen 39
 MAY, Jeannette 30
 MAYS, Agnes 40
 McALLISTER, Elizabeth 83
 McCARRELL, Thomas 62
 McCaULEY, Thomas S. 70, Vernon 34
 McCLEARN, Pauline Doris 48, 85
 McCOWN, Jennie 50
 McCUBE, Ida B. 88
 McCULLEY, Elizabeth 43
 McGEHEE, Jane Ann 24
 MCGILL, Frances Sue 16
 MCGOUGH, Thomas M. 50
 MCGREGOR, Nancy 25, William A. 25
 MCINTYRE, Myrtle 34, 35
 McLAUGHLIN, Charles 39, Mary 39, Sarah 39
 MEIERS, Catherine 51, Henry 51, Sally 51
 MEILLMEIRE, Mrs. W. J. Sr., 61, 63, 72, 81
 MELLARD, Rev. James H. 23
 MELTON, Aubrey 54, Sally A. 53
 MERRY, Virginia 24
 METCALF, Betty O'Bryan 49
 MILES, Orena 29
 MILLER, Martha Ann 83, May 40, Rebecca 49
 MILLWOOD, Frankie 66
 MINMS, Cora Massey 86, Johnnie 48
 MITCHELL, A. P. 33, Dr. Archelus 26,
 " Carolyn 74, E. E. 33, Effie 33, Julia 33,
 " Matilda 74, Penelope 74, Raymond 31,
 " T. S. 33
 MONTGOMERY, John 55, William 55
 MOODY, Sarah 75
 MOORE, Frances 56
 MOREAU, Rev. Nicholas 5a
 MORRIS, Rev. C. W. 1
 MORRISON, Theodore Davidson 40
 MOULTREE, William 63
 MUNK, Claude 88
 MURDOCK, H. F. 69
 MURPHY, Herschel S. Dr. 50

 NELSON, Carol 77, James Slaton 77
 " Lincoln King 77, Susan 77, William 34
 NEVILL, George A. 47, Phillip 47
 NEWLIN, Benjamin 55
 NEWMAN, Mary 56
 NICHOLS, Agnes 32, Beulah 32, Bovin 32
 " Elsenia 32, Flodia 32, Lester 32,
 " Vida 32
 NICHOLSON, James Monroe 23

NISBETT, Fannie 31, Nell 85
 NCRTON, J. 69
 NOURSE, Frank 54
 NYE, Margaret Jane 37

 O'BRYAN, Allen 49, Celia 49, Chester 49,
 " Elizabeth 49, Florence 49, Frances 49,
 " Henry 49, J. C. 49, James Lacy 49,
 " Jasper 49, John 49, 50, John W. 49,
 " Jordan 49, Joseph Redick 49,
 " Louisa J. 49, Lucy 49, Mary Sisk Harri-
 son 50, Nancy 49, Polly 49, Rebecca 49,
 " Redick 48, 49, Silvay 49, Silvania 49,
 " Slaton B. 49, Thomas 48, 49, Travis 49,
 " Turner 49, William 49
 OFFUT, Sam 45
 OLDHAM, Claude 45
 O'NEAL, Caleb 40
 ORANGE, Edward 49, Florence 49
 ORR, William 63, 67
 ORTON, Bub 44, Sarah 44
 OTT, Milo Lewis Mrs. 73
 OVERTON, Herbert 34
 OWENS, Edith 85, Maggie 72, Mary 84,
 " Pearl 30, William 73,
 " William Clarence 30

 PAGE, Elijah 83
 PARKER, Emmett 33, Evadine 42, 44, 45, 54
 PARMINTER, Clara 33
 PARRISH, David 54, Jacquelin 66
 PATCH, Henry 74
 PATTERSON, John Henry 74, Molly
 Priscilla 73
 PAYNE, Mary Lou 66
 PEARCE, Helen B. 49
 PEARSON, R. H. 67
 PENNIMAN, C. A. 23
 PENTICOST, Dodson 35
 PERKINS, Flora 86, Lucy 36
 PERRIMAN, Stanley 45
 PERRY, Sallie 13
 PICKETT, Jim 30
 PICKNEY, Charles 63
 PIGGOT, Ann Frances 77, 78
 PILCHER, Nancy 54
 PINCKARD, W. P. 67
 POSEY, Elizabeth 56
 POTTS, Levi 62
 POUNDS, Isham 20, Jared 20, 21, Mary 20,
 " Samuel 20, William 10, 11, 56, 58
 POWER, Claude 32
 POWERS, Terrell 22
 PRATER, Joseph 65

PRICE, Matilda J. 83, Matilda Jane 84

" Prentis 72

PRIEST, Irene 45

PRITCHETT, Dianna 44, Maynard 48

RAIMEY, Edward 58

RAKESTRAW, Gainham 57

RALSTON, Elizabeth 82, William F. 82

RATTAN, Adele Esther 50, James

" Egbert 50, John Sylvester 50

RAMEY, Edmond 10, 11

RAYNOR, Dorothy Ruth 36

REDDIN, Silvia Lavina 66

REECE, Martha 57

REED, John W. 67

REEDER, William 48

REEVES, Carrie 36, Kitty L. 77, 81,

" Martha Ann 81, Mary Jane 81

" Mittie Louise 81

REGAN, Newt 34

REYNOLDS, Irene 33, J.H. 69, Janie 33,

" John Thomas 33, Nancy Frances 33,

" Nicie 33, Susan Emily 33, Thomas 72

" Thomas Mack 33, Victoria 33,

" William Everett 33, Zena 33

RHODES, Mary 18

RICHARDSON, James T. 39, Joseph 38

" Nancy 55

RIEGER, Charles J. Jr. 48

RILEY, John 50

RINGO, Henrietta 38

RITCHETSON, Timothy Sr. & Jr. 19

ROARK, Hannah M. 1, Michall 1

ROBERSON, A. 69

ROBERTS, George 88, Hugh 83, John 88,

" Lillie 36, Nancy 56, Thomas 83

ROBERTSON, William 7, 8,

ROBINSON, Esther Gertrude 37,

" Lesley Slayden 37, Pauline Slayden 37, Richard Bertram 37

ROE, Shadrack 22

ROEBUCK, Hugh 83

ROGERS, Elisha 71, James 41,

" James H. 72, 81, Rev. James 46,

" Osburn 23

RORIE, William 18

ROSE, Enoch 52, Mattie 30, Minnie 52

ROSS, Elmer 86

ROSSON, Hazel 66

RUSSELL, Augustine Maria 31, Lula 32

RUTHERFORD, Dalcyce 48, Mel 86

RYE, Henry 33

Page 7

SALZER, Henry Stephen 37

SAMSON, Rev. S. S. 1

SAMUEL, Robert 38, T.C. 38

SANDERS, Minnie 88, Sally 49

SANFORD, William J. 26

SAUNDERS, Sallie 49, Thomas 22

SCARBERRY, Ida Jane 74

SCATTERFIELD, Isaac 51

SCHIFFRED, Eliza Ann 51

SCHMITTO, Bart 34, Ewing 35, Keith 34, Ruth 34

SCOTT, Abraham 89, David 89, Henry Tiffany 88,

" Jacob 89, John 88, 89

SHARP, G. M. 39

SHAVER, Mary Slaton 54

SHAW, Mrs. Frank B. 24

SHEHAN, Virginia C. 57, Virginia O. 57

SHELTON, Bennett 41, Earl Mrs. 54, Julia 32,

" Julia Ann 72, Louisa 34, 72, Rhoda 31,

" Thomas 41

SHIDLER, Elizabeth Alice 36, Jacquelin

Irene 36, Virgil Clarence 36

SHOEMAKER, Mary Louise 50

SIMMS, Janet Edith 16

SIMPSON, Anna Janette 54, Matilda 71,

" Rebecca 37, 70, Talma 35, Thomas 39,

" William 18, 29, 56

SISK, A.C. 83, A.J. 83, Addison 84, Alfred 83,

" Alice 84, Allen 82, 88, Ampliar Owen 85

" Andrew Jackson 83, Anna 84, 88, Armstrong 8

" B.N. 83, Barnabas 49, Barnett 83, Bartlett

82, 86, Capt. Bartlett 86, Barton M. 84,

" Barty N. 85, Baxter 85, Ben 86, Benjamin 83,

" Bettie 84, 86, Blackburn 87, Blanche 88,

" Burgess 87,

" C.L. 85, Carolyn 84, Cecelia 88, Charles 83,

" Charles 85, Charlie B. 85

" D.M. 83, Daniel 82, 84, Docie 86,

" Dorothy 88, Dudley Ashby 85

" E.B. 83, E.G. 86, E.W. 83, Earnest 88

" Ebenezer B. 83, 84, Ebenezer W. 84, Elias 86,

" Eliza 84, 87, Elizabeth 83, 84, 87, 88,

" Ellender 82, Ellis 86, Emily 84

" F.H. 85, Fount C. 85

" Gabriel 84, Gavin 84, George 83, 88,

" George W. 88, George William 88

" H.W. 85, Hardy 86, Hezekiah 83, 84,

" Hosea 82, Houston 86

" Iona 88, Ira 88

" J.M. 85, James 87, James M. 88, Janaan 84,

" Jennie B. 85, Jessie R. 85, Joaner 84,

" Joe 88, John 83, 84, 88, John B. 83, John D.

" 84, John Robert 88, Joseph Porter 88,

" Josiah 87

" K.P. 86, Katherine 85

" Laura 88, Lavina 83, Lawson 86, Lelia 85,

" Leslie 86, Louisa 84, Lu 88, Lucinda 87,

" Malra 86, Martha Ann 83, Martin 83, 86,

" Mary 83, 84, 86, 88, Maude 88, Michael 88,

" Milly 83, Mourning 83, 84

SISK (continued)

"Nancy 83,87,Nannie Ashby 85,Nantie 86
 "Natalia 84,Nellie 83
 "Opal 88
 "Parmelia 87,Pauline Sparks 88,Perle
 Pernecia 49,Pernecia 85,Pluright 83
 " Polly 86, Porter J. 88
 " R.H. 83,R.J. 83,R.N.83,R.W. 83
 " Rachel 50,Ray 86,Rhumy 86,Robert 49,83,
 84, Rosa J. 85
 " Sally 84,Sinet H.84,Strutton 43,
 " Susan 83, Susan Ellen 83
 " T.K. 86,Thomas R.86,Timothy 84,87
 " Toliver 87
 " Vernon 86
 W. K. 86,W. L.Mrs.85, Walter E. 84
 William 88,William B.86,William H.85

SLADEN, Joseph 3,3a, Marie 3

SLADON, Thomas 39

SLATEN (see also SLATON & variations)

" Ada 76,Addis Jewel 74,Adolphus Cabot
 78,Albert 76,Alfred Franklin 1,Allen
 " McMurry 78,Anderson 70,Anna 80,Anna
 E.70,Aron P.74,Arthur 70,Arthur Wake-
 field 73, August Ann 78
 "Barbara 70,Berry F.Capt. 77
 "C.D.73,Caroline 65,Carrie 2,Casper
 " Jackson 1,Cemantia 73,Charles 1
 " Charles F.61,Christopher John 78,79
 " Colene 1, Cornelia Roxana 78
 " D.F.78,David 61,David T.1,Dexter
 Clay 78, Dwight Durkee 78
 " E.A.70,E.C.70,Earnest Luster 74
 " Edward C.2,Elizabeth 2,65,70
 " Elizabeth H.65,Emmorando 61,Erma 74
 " Eston 74
 " F.78,Frances 80,Frances F.70
 " Frank 76,Franklin 65,76,Fred A.79
 " Frederick Adolphus 77,78,79
 " George 58,64,80,George H.65,George
 Newton 78,Rev.George 77,78,George W.
 77,George Washington 78,Georgia 2
 " Gibson 56,Gladys Torene 74,Glen 1
 " Hannah Ann 1,Hannah B.2,Harry McKin-
 ley 1,Hattie Marie 1,Hayden 63
 " Helen Mabel 77
 " Isey 74
 " Jack 74,James Allen 73,74,James As-
 berry 74,James C.65,James E.1,James
 O.61,James R.77,78,Jasper 70,
 " Jennie 58,John 2,61,62,65,80,John C.
 65,John Calvin 73,John D.A.70,
 " John Deener 74,John J.1,2,John S.74
 " John Wesley 77,78,79,Jonathan 70

SLATEN (continued) (see also SLATON)

" L.G.61,Leona C.70,Leora 1,Lewis 61
 " Leyda Ann 65,Lizzie 74,L.Melbury 56
 "Loven 65,Lucinda 77,78,Luther 74
 "M.A.70,M.J.81,Martin 70,Matthew 65
 " Mary 1,56,60,61,65,70,Mary A.70
 " Mary Ann 65,Mary E.1,65,Mary F.81
 "Mary Jane 73,78,Mary M.70,Melvin 61
 " Mickey 56,Mirula 61,Molly Priscilla
 73,74,Morris Cornelius 74
 " Nancy 1,5,61, Norman 65
 " Ohin 76
 " Paul Breece 74,Perry 65,Peter 64
 " Pink 74,Pinkiston 65,Pinkney 65
 " Rebecca 65,Rhoda E.B. 70
 " Richard 58,Robert Edward 1
 " S.H.70,Sarah 70,Sarah J.61,Sarah
 S.65,Sarina 61,Stephen 70,73,80
 " Susan 60, Susannah 64
 " Talathi Cumi 81,Talitha 70,Taylor
 65,Thaddeus Arlington 78,
 " Thomas 55,65,70,80,Tim 60,Tovel 1,
 " Travis 74,Troy Edgar 74
 " Uriah 56,58
 " W.A.70,W.D.70,W.T.70,Wade 56,58,63,
 70,Wade S.Jr.58,Walter 78,Weathy 76,
 " Wiley B.77,78,William 1,56,61,63,
 " 65,78,80,William A.65,William D.F.
 77,78,William W.80,Willis 81
 " Zachariah 61, Zacheus 60

SLATER, John Tom 51,Linda Love 48,
 " William 51

SLATES, Catherine 51

SLATIN, Berry 63,George 59,63,Mary 71

SLATON (see also SLAYTON & variations)

" A.60,A.M.75,A.G.12,A.J.69
 " Aaron 64,66,Abram 63,Adaire 53
 " Adda L.46,Addie 44,Addie Annie 44
 " Alex 60,71,Alexander 11,71
 " Allen 82,Alonzo 66,Alonzo Fitz-
 allen 66,66a, Amanda 67,71
 " America 71,75,Ann E.8,9,Anna 14
 " Anna E.6,56,Anna May 24,Annie 15
 " Annie Isabelle 82,Anthony 61
 " Ardecia 66a, Arra 15
 " Arthur 4,12,14,17,22,42,46,55,58,59
 " Arthur F.67,Arthur P.42,43,44,45,46
 " Arthur Porter 44,45,Arthur S.67
 " Arthur Walker 4,Aurelius 44
 " B.9,B.C.61,B.F.80,Ben Keith 82
 " Benjamin 56,59,61,80,Benjamin F.80
 " Benjamin Franklin 80,Benjamin H.4
 " Benjamin M.44,Benjamin Marcus 46
 " Berry 60,63,79

SLATON (continued)

" Berry Marion F. 71, Berry Wilson 77,
79, Bertie Lillam 66, 66a, Betty 79
" Beulah 66, Billie Dale 67
" Brank Dr. 54

" Calvin 69, Callie Guinn 81, Canady
75, Carol Jane 47, Caroline 27, Caro-
lyn 24, Carolyn Lee 48, Carrie
Silliman 15, Caruth 15, Catherine 45
" Charity 54, Charles 53, 60, 73,
" Charles L. 71, 80, 81, Charles Wesley
11, Charlie Lindsay 66, 66a, Charlsie
Lillian 71, Clara Sue 66, Clardy 67,
" Claude 66, 66a, Clifton 44, 47,
" Clifton E. 46, Clifton Floyd 47,
" Clifton Henry 82, Clifton Hopkins 47
" Clish 59, Columbus 57, Cornelius 17,
18, 19, 22, 23, 56, 58

" D. 69, D. H. 68, D. L. 69, Dabney 51, 52
" Daniel 58, 59, Daniel H. 14, 68
" Daniel Henry 13, 14, 15, David 12, 14,
69, David J. 70, David L. 14, 68,
" Debora Ann 16, Donnell 60, Dorothy
Maryletia 69, Dwight Edward 16

" E. 68, E. A. 69, E. H. 61, E. M. 9
" E. W. 50, 61, Edna 50, Edmund 42, 46, 64
" Edward 4, Edward Bailey 10,
" Edward H. 4, Elena 61, Elijah 60, 68,
81, Elisha 14, 56, 58, 59, 60, 68, 69,
80, 81, 82, Eliza 14, 61, Eliza J. 53
" Elizabeth 14, 17, 18, 42, 43, 51, 56,
57, 70, 71, 81, Elizabeth A. 61
" Ella 14, Ellen 53, Eloise 11, Elonall
" Emily 14, Enoch 64, Ester 73,
" Eula 44, Euston Calhoun 66, 66a,
" Eva 9

" FLETCHER
" Fitzgerald 44, Fleming 60,
" Fletcher 44, 45, 46, Fletcher Tignor 9
" Florence 66, Frances 57, 70, 71
" Frances E. 12, Frances Evans 12,
" Frances Hawkins 45, Frances Irene 66
" Frances Wright 11, Frank 53, 81, 82
" Frank William 16, Franklin 60,
" Franklin P. 11, 12, Franklin Pierce
12, Fred David 16,
" Frederick Sims 16, Fredna Sue 16,
"
" G. P. 85, G. W. 76, George 12, 14, 53, 56,
62, 63, 64, 70, 71, 76, 79, 80
" George B. 68, George E. 46,
" George P. 45, George Squire 45,
" George W. 75, 80

SLATON (continued)

" George Washington 76, 77, 78, 79, 80, 81
" Green W. 61, Guy 44

" H. C. 7, 9, 60, 69, H. H. 59, H. N. 78
" Hampton 70, Harriet 79, Hayes 44
" Henrietta 14, 56, Henrietta Isabel 66
" Henry 24, 50, 53, 57, 60, Henry C. 7
" Henry Crawford 6, 9, 10, Henry D. 71
" Henry H. 28, Henry Harris 24,
" Henry Thomas 11, Henry Y. 53
" Holman 52, 54

" Iemina 65, Isaac D. 56, Isaac Melmirth 79
" Isah 61, Isham 42, Isham B. 43

" J. 61, J. B. 68, J. C. 46, J. Clyde 66, 66a
" J. H. 67, 72, J. W. 76
" James 4, 6, 8, 14, 15, 24, 42, 43, 46, 50,
" " 52, 53, 58, 59, 70, 73,
" James A. 4, 14, 15, 68, 69, James C. 43
" James Daniel 15, James E. 46,
" James Edmund 45, James H. 76, James D.
Isbell 79, James R. Dr. 12, Jane 14, 53,
61, 71, 79, Jane Pearson 47
" Jennie Barnes 81, Jeremiah 17, 22
" Jimmie 81, Joe Love 44, Joel 59
" John 4, 10, 11, 14, 15, 16, 17, 18, 22, 23,
" " 25, 27, 42, 43, 52, 58, 59, 61, 63, 64, 71,
" " 72, 73, 76, 78, 79, 80, 81, 82
" John B. 14, 15, 68, 81, John C. 53, 75, 81,
" 82, 66, John Clardy 66, 66a, 67
" John D. 61, 64, John G. 53, John J. 42
" John L. 70, John Nicholas 65
" John Rev. 77, John Taylor 68
" John Thomas 66, John William 14, 47
" 48, 66, 66a, John Wilson 69
" John Winslow 78, 79, Johnette 67
" Johnnie 15, Johnnie Slaughter 68
" Joicy 61, Jonnie Jessel 81
" Joseph 13, 14, 17, 20, 22, 23, 53, 58, 59,
" " 60, 73, Joseph Franklin 65
" Joseph William 66, Josephine 45
" Julia Ann 65, 71

" Katherine Bailey 9, Kenneth 44

" L. R. 46, 53, Lamar 24,
" Laura Letitia 81, 82, Laurince A. 46
" Lawrence 44, Lafayette 66
" Letitia Wilson 69, Lewis Swrader 45
" Lily Bell 25, Linoel 67, Louisa 53
" Lora May 43, Loving 66, Lucinda 53, 75
" Lucy 58, Lula Ellis 25
" Lydia 53, Lydia Mary 82

SLATON (continued)

" M.9,61,75,M.A.61,75,M.E.75,M.C.85
 " M.J.9,15,81,M.L.9,M.S.75,M.Z.75
 " Mahala 79, Major 62,63,79
 " Malinda 79, Margaret 60,71
 " Margaret Avelora 66a, Mariah 81
 " Marion 75, Marion K.46, Martha 14,17,
 " 21,23,54,71,76,77,79
 " Martha A.61, Martha Ann 45,69
 " Martha Athalona 79, Martha Caroline 66
 " Martha E.45, Martha J.57, Martha Joe 27
 " Martha Lee 25,27, Martha Reed 68
 " Martha Wright 68, Martin R.42
 " Martin Rector 45
 " Mary 11,14,15,17,18,21,22,44,45,57
 " " 58,61,72,80, Mary A.6,8,43,57,58
 " 61,68,69, Mary A.E. 41,72
 " Mary Adeline 44, Mary Alice 79
 " Mary Ann 45,66,68,71,80, Mary E.15,23
 " Mary Elizabeth 23,65, Mary F.81
 " Mary J.14,68, Mary Jane 9,13,81
 " Mary Katherine 24, Mary Lanford 68
 " Mary Louise 9
 " Mary R.28, Mary Watson 69
 " Matilda 14,69,71,79,80, Meary 61
 " Melissa Jane 48, Milly 75
 " Missouri 61
 " Nancy 23,25,27,28,42,45,53,65,69,80
 " Nancy Ann 71,81, Narcissa 12
 " Nehemiah 73

 " Obediah 51,70, Olive 76, Orilla 15
 " Oscar 15

 " P.H.59, Perry 81, Phillistine 71
 " Phinia (Phinnie)45, Phoebe Jane 66
 " Pickney 55, Piety 68, Poline 75
 " Polly 17,79, Polly Ann 69,80
 " Polly O'Bryan 49, Purdie 82

 " Queen 46

 " R.A.75, R.W. 76
 " Rebecca 14,27,53,55,60,63,70
 " Rebecca Ann 14,15,23, Reuben 59,80
 " Riada 53, Richard 44,55, Richard B.71
 " Ruby 16, Ruby Estelle 67, Rufus 71
 " Ruth Elizabeth 48, Robert 44

 " S.75, S.C.61, S.F.61, S.H.44,57
 " S.L.61, S.M.75, Sabra 59, Sallie R.68
 " Sally 14,45,50, Sally A.53
 " Samuel 6,7,8,9,17,21,57,60,80

SLATON (continued)

" Samuel M.76, Samuel Watson 69
 " Sarah 14,17,23,45,57,63,70,71,79
 " Sarah A.6,8,11,14,56,57,58
 " Sarah Ann 16,45, Sarah F.24
 " Sarah Ina Jane 66, Sarah J. 76
 " Sarah P.75, Sarah Slaughter 68
 " Selwyn Turner 10, Sharon Lynn 47
 " Shelby 43, Squire H.44
 " Stephen 60,69,71,80,81
 " Stephen C.69,80, Steven 79
 " Susan 6,8,61,71,72,80, Susannah 71

 " T.68,69, T.A.61, T.J.Dr.53,54
 " T.M.46, Thelma Irene 48
 " Thomas 39,51,54,59,69,71,73,76,80
 " Thomas F.69, Thomas Jackson 54
 " Thomas Lee 79, Thomas Marion 45
 " Thursa Lee 79, Tolitha Cumi 81
 " Truett 78

 " Uriah 56,59,63,64,71,79
 " Uriah Williamson 65
 " Usavius 59,61

 " Velma 82

 " W.75, W.T.69,
 " Wade 59,60,64,76,78,79,81
 " Wade Davis 77, Wade Hampton 68
 " Waldo 24, Walter 53,66
 " Walter Washington 66a, Watson 14
 " Waymon Olander 66,66a
 " Wayne Alonzo 67, Wilbur 15
 " Wilbur R.15, Wilbur E.15
 " Wiley P.81
 " William 6,7,8,9,10,11,12,14,15,16,
 " " 17,22,24,55,57,58,59,60,61,63,
 " " 64,65,70,71,75,76,77,78,79,80,
 " " 81, William A.7,12
 " William Archbald 79, William D.17a,
 " William David 16,68, William E.69,80,
 " William F.4,28, William Franklin 4,
 " 24,25,27,27a, William L.75,
 " William M.28,42,46,63,
 " William Marcus 44, William Martin 24
 " William Robert 65
 " William Tennison 16, Willie D.15
 " Willie Kimbrell 66a, Willis 70,81
 " Willoughby (Williby, Willeboy, Willo-
 " by)16,17,18,19,20,21,22,23,59
 " Witham 60, Worley Patron 66,66a

 " Zach L.59, Zachariah 57,59,68
 " Zacheus 58, Zebudee 61, Zerelda -
 " Frances 45, Zetta Winston 81

SLATTEN (see variations)

- " Alfred Newman 54, Betsy 52
- " Bobbie 74, Earnest Luster 74
- " Hezekiah 62, Horatio 59
- " James Anderson 54, Larkin 62
- " Major 62, Mary 60, Moses 54
- " Ralph William 54, Richard 54
- " Thomas 64, William 51, 64

SLATTINS, James B. 50

SLATTON (see variations)

- " Aaron 70, Adaline 70, Angaline 70
- " Charles A. 70, Elija 70
- " Elizabeth 5, 70, F.C. Mrs. 72
- " George 59, 63, Jackson A. 70
- " James M. 70, James W. 53
- " John 70, John A. 53, John J. 70
- " Joseph 70, Lovin 64, Lydia T. 53
- " Mary 70, Mary E. 53, Nancy 64
- " Nancy A. 70, Parlana 70, Polina 70
- " Sarah A. 70, Susannah 52
- " Sylvester 53, Teresia E. 53
- " Tirey 52, Tyree 52, Wade 60
- " Willowby 20

SLAUGHTER, Henry 20, John Robert 68

- " Ophelia Jane 68

SLAYDEN (see variations)

- " Abel 37, 39, Acton Beadles 40
- " Adelle 31, Alexander S. 34
- " Alice 34, Alice Fredonia 36
- " Allelin 38, Alvin Weems 31
- " Amanda 40, America 29
- " Anthony 35, Antoniette Lee 37
- " Arena 35, Arena Judson 40
- " Arthur 5, 10, 16, 37, 55, 57
- " Benjamine 40, Bethel A. (Andy) 40
- " Bethel Anderson 40, Birdie 35
- " Boyd 29, Bradley 34, Bruce 34
- " Calvin 34, Campbell 35
- " Charles Edward 72, Claude 35
- " Daisy Sue 37, Damarius Annie 40
- " Daniel 5, 6, 10, 12, 29, 30, 42, 57, Mrs. 72
- " Daniel Everett 34, 41,
- " Davie Harold 31, Della Ann 29
- " Dewey 35, Dillian 31, Dilly A. E. 72
- " Donna Martha 33, Dorothy Christine 31, Durenda 33, Durinda 72
- " Edna 29, 30, Edna Elizabeth 31
- " Edward E. 37, Elial 29, Elisa Jane 38
- " Elisha 57, Elizabeth 10, 29

SLAYDEN (continued)

Page 11

- " Elizabeth C.K. 40, Elizabeth Mary 31
- Emma Jane 35, Escena Frances 33
- SLAYDEN, Eustace Ridley 37, Eva 34
- " Evelyn 31, Everett D. 29
- " Fannie 40, Fannie Bell 38, Florence 35
- " Fonaroy Allen 30, Fontaroy 29
- " Frances 11, 39, Frances K. 40
- " Frederick 35, Fredonia 30
- " George 35, George Main 37
- " George Shelby 33, Georgia Anna 36
- " Haley Pascal 29, Hartwell Maribell 30, 31,
- " Hartwell P. 30, Hazelle 31
- " Helen Amanda 31, Henry 30
- " Henry Hartwell 33, Herbert L. 35
- " Hilda 30, Hugh Douglas 36
- " Ida B. 35, Ida Vaughn 40, Imolene 35
- " J.C. 27, J. Paul 35, 36, Jack 41
- " Jack Ely 29, James 5, 38, 39
- " James Hartwell 30, James Luther 39
- " James Reece 29, James T. 35, James Wesley 36, James Willis 38
- " Jane 30, Jean Butler 36, Jettie 34
- " Joan Alice 37, Joel 39, 41
- " John 10, 23, 30, 37, 38, 39, 40
- " John Alvin 31, John Calvin 33,
- " John Daniel 31, John Gilbert 38,
- " John V. 29, John W. 35, John Walter 31
- " Joseph 5, 13, 28, 29, 37, 38, 39, 40, 41, 51,
- " " 55, 57, Joseph Camel 38
- " Joseph C. 72, Joseph E. 72
- " Joseph Edgar 40, Joseph Johnson 33
- " Joseph Oatley 38, Joseph S. 72
- " Joseph Shelby 32, Josephine M. 40
- " Julia 33, Julia 29
- " Kirkland 35
- " Leon Wilson 31, Letsy 31
- " Lewis Saunders 40, Lizzie Emma 38
- " Louie B. 29, Louisa 30, Louisa Creel 33
- " Louisa Everett 34, Lucien White 31
- " Lucille 35, Lucinda 30, Lucretia F. 38
- " Lucy 5, 10, Lydia L. 40,
- " Lydia Parenthia 29, Lynn B. 40
- " Margaret 39, Marion 30, Marshal Elial 29, Martha 30, Martha Ann 40, Martha Jane 34, Martin Campbell 37,
- " Martin Robert 37, Maude 34, Mary 29, 31
- " Mary Agnes 40, Mary Altoona 36
- " Mary Ella 34, Mary Frances 40
- " Mary Jane 33, Mary M. 35, Melinda 40
- " Mildred 29, 38, 55

SLAYDEN (continued)

- " Nancy 5,10,11,30,37,40,Nancy Catherine 33,Nellie Catherine 31
- " Obediah 37,39,40, Oma 30
- " Paul Jones 31,Pauline 36,Peggy 29,41
- " Pheby 10,Phoebe 11,Phillip Lee 36
- " Phillip Van Horn 31,Pink Earl 35
- " Pinkney 35,Porter 29,Preston 33
- " Rachel 5,37,41,57,Rachel Elizabeth 39
- " Rebecca 37,Rhoda 35,Rhoda Cymantha 33
- " Rhoda Emily 34,Riley 34,
- " Robert Eustace 37,Robertson Hooe 37
- " Robert Lee 31,Rosamond 57,Roy W.34
- " Ruby 35
- " Sallie 5,10,12,30,31,38,Samuel 6,7,8,57,Sarah 55,Saunders 37,38,39,40
- " Sena 38,Serena Parenthia 30,Sincy 41
- " Sophronia Cecile 40,Stokley 28,41
- " Stokley Westmoreland 39,40,41
- " Susannah 10,12,13,42,50
- " Thomas 5,37,39,41,Thomas Allison 39
- " Thomas B.29,Thomas Bailey 40
- " Thomas Jefferson 36,Tolbert 34,72
- " Tolbert E.40,Tolbert Preston 33
- " Tolbert Wilson 34, Travis 39
- " Travis Everett 38
- " Virginia White 31
- " Walter 35,Walter H.31,Walter S.35
- " Wesley 36
- " William 5,10,11,28,34,35,37
- " William Camel 33,William Campbell 34,35
- " William Daniel Everett 29
- " William Douglas 6
- " William Everett 31,38,41
- " William Hartwell 34,William Johnson 30
- " William Joseph 40,William Lemuel 29
- " William M.28,William Marshall 30,31
- " William Waller 36,37,William Walter31
- " Willis William 38,39,Willoughby 57
- " Winston C. (Winson) 41
- " Zachariah 10,Zula 34

SLAYDIN, Lewis J. 72

SLAYDON (see SLAYTON,etc.)

- " Abel 39,Abraham Harvey 75
- " Ada 75,Affey A.41,72
- " Andrew Arthur 74,Andrew Moore 74
- " Andrew Robert 75, Arthur 74
- " Bertha 74
- " Elias Arthur 74,75
- " Elizabeth 54
- " George 63
- " James 39, James H.41,72
- " James Otho 74,John W.M.J.75
- " Joseph 39,56
- " Lavine Abigail 74, Leanah 75
- " Letha Carolyn 75, Louis J.41
- " Lucinda 75, Luther 74
- " Margarette H.39, Mary 75
- " Mary Ethel 75, Mather 75
- " Myrtha 75
- " Phoebe J. 39
- " Samuel 51, Sarah Althea 75
- " Saunders 39, Selvia 75
- " Susannah 75
- " Thomas 39, Travis E.39
- " William Henderson 74
- " William W.41, Willis W.39

SLAYTON (see other variations)

- " Abel 38,39,Abel C.38,39
- " Alexander 38,Allen 82
- " Andrew E.76, Arthur 10,11
- " Arthur H. 76, Asa W. 3,4
- " Cemantha 76
- " Daniel 6,10,52
- " Elisha 71,Elizabeth 18,55
- " George 63, Green 38
- " H.C.69,Hannah 4, Henry C.7
- " Henry F. 76
- " Isaac Thompson 82

SLAYTON (continued)

" J.69,J.A.68,69,James 38,41,72
 " James A.68,John 10,11,19,38,52,82
 " John C.76,Joseph 38,56,Joshua 4
 " Julia A. 76
 " Lemon F.76, Lucy 10
 " M.A.69,Margaret 38,Mary 18,38,76
 " Nancy 42
 " Peter 51,52, Phineas 4,5
 " R.68, Richard D. 76
 " Sally 10,Samuel 7,Sandey 42
 " Stanley 76,Stephen 76
 " Stephen M. 76, Stokley 41
 " T.69, Tabitha 38
 " Thomas 4,5,39,51,59,76
 " W.A.7, Walter 75
 " William 7,8,10,38,42,51,63,64
 " William E.69,Willoughby 17,18,20
 " Zacheus 10,11

SLEATON, Dabney 51

SLEIDAN, John 3

SLOAN, Douglas 78,Lou Mae 78,Max 78

SLOSS, James 67

SMALLWOOD, Frankie 66

SMILEY, Cora 65, Jim 66

SMITH, Alfred 24, Basdil 80
 " Cecil Ann 48,Frances 80,Frank 24
 " H.W.Mrs.56,Helen 24,James 73
 " James A.48,Jane F.42,John W.20
 " Mary Lula 24, Milly 56
 " Robert Henry 48, Sarah 80
 " Sarah Quinn 17,56,William 55,62,80

SOMERS, Laura 40

SOUTHERLAND, George 62,Lois 62
 " Matilda 62

SPANGLER, Estella 30

SPARKS, Agathia 88,Pauline 88,
 " Matilda 62

SPEARMAN, David 67,Margaret Avelora 66

SPENCE, Curtis 75

SPENCER, John 41

SPINKS, Peter Early 66

SPRIGS, John 62

STALLINGS, Jesse 58

STANFELL, Frank 32

STANFIELD, Lena 32

STATON, Anthony 52, Charles 52
 " Elizabeth 52, George 52
 " George O.51, James 51, John 52
 " Lucy 52, Martha 52, Peter 51
 " Polly 52, Reuben 52, Shoteen 52
 " William 52, 53

STATTEN, John 52, Joseph 51

STAYTON, Joseph 52, Robert 51

STEGAL, Elizabeth 30

STEPHEN, Aaron Grier 11,Alexander H.11

STEPHENS, Sarah 60

STEVENS, Egbert H. 50

STINSON, Burrell 22

STITH, Jno. 18

STOCKTON, William Tennent 25

STONE,Ida 30,Martha 50,Mattie Slaton 15

STRAUGHN, Celia 49

STREET, David 33

STUBBS,Mary 13,20, Thomas 13,20,59

STULL,Elizabeth 83,Williamson 42,43

SULLIVAN, Ida E.74

TATE, Rosa 74

TAYLOR, Silvany 49,Susan Ellen 68

TEASE, Annie 38, Edmond 38

TENEMENT, John Charles 62

TENISON, Lena 16

TERRY, Joseph 28, Joseph Jr. 28

TESSNER,Caroline Nichols 74, Jane 74
 " John 74,Martha 74,Sindy Maria 74

THIGPEN, Robert 75

THILL, Edith 36

THOMASSON,Boyd F.33,Drew 33,Edward 33
 " Capt.High 33,John 33,Rose 33
 " Wiley B.33

THOMPSON,Chandler 9,Elizabeth 9
 " Fletcher 9,J.P.61,Robert 54
 " Thelma 35,Vester J.9

THORPE,Mrs. Richard Y.9,12,13,17

TILLMAN, J.T.15, R.A.14,15

TIMMONS, Elijah 43

TOMLINSON, John W.67

TOMPKINS, David Weller 16

TOOMBS, Basil M.44, Henry 44

TOWER, Mary 75
TOWNES, William 15
TRABUE, Olympie 51
TRENT, Donald Gary 48, James Alexander 48
" Marylyn 48
TRIPP, Nancy Stallworth 65
TRUETT, George 78
TRUITT, Purnal 10
TUCKER, Ebenezer Wilson 83, Effie 1
" Elbert Stephen 37, Gladys Eliz. 84
" John W. 83, Martha Ann 83, Mildred 37
" Stephen Rowan 83
TURNER, Mary Hunter 9, Nancy Amazon 33
TWEEDLY, Susan Twadley 57
TYLER, Polly 51

UTIGER, Daniel 34
UTLEY, Emma Mrs. 85, James 54, Sue Mrs. 54
" William 54

VANDEVER, Sally 52
VANOVER, Henry 51, Polly 51
VANTEVENTER, Christopher 55
VARDNADO, Dinnel 75
VAUGHN, John 78, Susan 84
VINSON, Creed 86, David 19, Jud 86, Luther
" 86, Mary 86, Murray 86, William 86

WAHL, Clara Mrs. 66, 67, John 66
WAKEFIELD, Marcellus 73, Sherman Day 73
WALDO, Albergence Lamar 24, 25
" Annie May 24, Katherine 24, Nancy J. 24
" Sara 24, William Slaton 25
WALDROP, Alfred 62
WALKER, Albert S. 80, 81, Arch 16, 17, 20
" Archibald 17, 20, Bessie 32
" David 17, 18, 19, 20, 21, 59
" Elisha 20, 21, 56, Eliza 59, Elizabeth 20
" Emma Jane 51, James 13, 19, 20, Nancy 32
" Robert 20, Sanders 58

WALL, Charles 29
WALLACE, Barney 34, Benjamin H. 57
" Haskey 34, John 63, John W. 24, Sudie 34
WALLER, Ann 6, Benjamin 63, John 6
" Mildred 39, Zachariah 29
WALTERS, Abigail 28, Obediah 28
" Zachariah 29
WALTON, Mary Frank 65
WARE, Arthur D. 68, Mary Alexander 68
WARNOCK, Robert 67
WARREN, Abraham 55 WATTS, Minnie 32
WASHBURN, Letsy 31
WATSON, J. W. 68, Jimmy 66, John 62, Thomas 19
WEAKLEY, William 83, Willie 35
WEAVER, Dr. Hartwell 35, Slayden 36
WEBB, Janice Ann 16, Karen Elane 16
" Richard Clark 16, Richard Clark Jr. 16

WEEMS, Viola 31
WEIR, Agnes 39
WELLS, Catherine 50
WENNEFILL, Rowell 52
WESLEY, Charles 11, Elona 11
WESSINGER, John Jacob 66
WEST, Elihu 86
WHEAT, Sarah E. 74
WHITE, Amanda Fitzallen 30, Louise F. 88
" Mary 32, Nancy J. 70
WHITESIDE, Sefern 70
WHITSETT, Emma 40
WICKER, Frank 15, John 15
WICKS, Columbus C. 48, Helen Florine 48
" Winnie Smith 48
WIELAND, James 48, Oscar 48
WILCOX, Irvin W. Mrs. 12
WILKERSON, Zelpha May 40
WILLIAMS, Amanda 66, 67, Christina 83
WILLIS, Hettie 13
WILLOUGHBY, John 51
WILSON, A. McD. 24, Adeta 40
" Arthur Waldo 24, Cora 40, James L. 40
" John 40, 63, John Slates 51
" Joseph 40, Julia 66, Leonard 3
" Luther 40, Mary Emily 45, Mollie 40
" R. H. 70, Rebecca Slaton Mrs. 66
" Rennis 40, Thomas 46, Virginia 51
WINNIFRETH, Russell N. 80
WISE, Mrs. Jewel 13
WISEMAN, Abraham 46, Mary Allen 47
WOLFORD, Eliza L. 24
WOOD, Bartholomew 62, Bessie 48
WOODFIN, R. L. 35
WOODWARD, Susie E. 38
WORLEY, William 52
WORSHAM, Daniel 28
WRIGHT, Elvira T. 57, Frances 11, John 11
WYATT, Adda E. 38, Emma 38, Jackson E. 38
" James M. 38, John 38, K. M. 38, Lovie 38

YATES, Charles 83, Joe 88, Sigman 88
" Willie 88
YOST, Mary F. 53
YOUNG, Barbara Ruth 1, Donald Richard 1
" Gwendolyn Jean 1, Hattie M. 1, 2
" Ivan Burt 1, Jane 47, Madelyn Lee 1
" Mary E. 1, R. L. 1

YOUNGBLOOD, Mabel E. 83

ZACHRY, Peter 19