

**THE
DESCENDANTS
OF
WILLIAM PELL, SR.
OF
KENT COUNTY, MARYLAND**

**BY
EDNA S. PELL**

1968



Edna S. Pell

DEDICATED TO MY HUSBAND,

ERNEST J. PELL

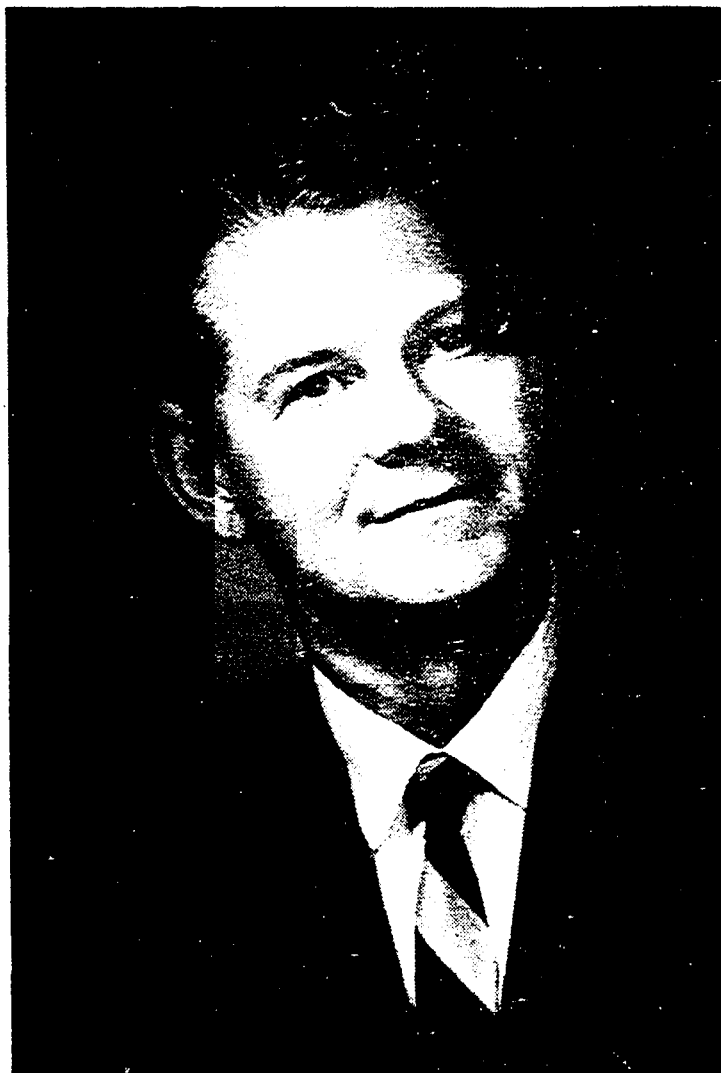

Who Always Thought He
Had No Relatives

My Special Thanks To

Judge Carl H. Smith

Metropolis, Illinois

Ruth Pell Lamar

Rosiclare, Illinois

Rose Pell Henderson

Lewisport, Kentucky

Edna Earl Pell McMahan

Paducah, Kentucky

(deceased)

For Their Generous Time and Help

INTRODUCTION

"The first settler on the Eastern Shores was an Englishman and so were practically all the others who followed. Thus, as compared with other parts of our country, the Eastern Shore was homogeneous in its beginnings. It had an old culture as a foundation for that which was slowly erected upon it.

The 'Eastern Shore' comprises that peninsula lying between Chesapeake Bay and the Atlantic Ocean. More than 300 years ago the first white settlers in Virginia and Maryland established themselves on the western shore of the Bay and called the land on the other side 'Eastern Shore'.

The Eastern Shoreman had been strongly influenced by his proximity to the water. Every boy on the Shore had been brought up with boats. They had always been a seafaring people. The great planters frequently owned a ship or two. Some of the finest ships built by man hailed from the Eastern Shore. In the old days, it was their ships that prevented them from becoming too narrow and provincial. On the Eastern Shores they were always aware of the great world outside." *

With this background, we are not surprised to find, as you will later read, the Pell family turning to the rivers in search of a livelihood and as a means of travel into the interior to seek land on which to build their homes.

We wish we really knew how they came this way from

*From RIVERS OF THE EASTERN SHORE by Hulbert Footner

Maryland and Virginia -- by boat -- over the mountains by wagon and horseback -- how they protected themselves from Pirates, Indians and wild animals. We have an idea of how they dressed from the few old pictures that have been included in this book, and we know from records in the Court Houses that they brought slaves with them. We feel certain part of their journey was by boat as they settled at many points along the Ohio River and built or helped settle small communities. But with all their problems of survival, there was not much time for recording their history. However, with deeds, marriage records, old Bibles, a few pictures, a letter here and there, land grants, wills, tax records, census records, funeral home records, visits to old cemeteries, and memories handed down through the generations, together with a little imagination, we have tried to give a glimpse of their trek down the Ohio River from the "Eastern Shores".

And now we begin the story of William Pell, Sr. of Kent County, Maryland, and hope you will find it interesting. Needless to say, as careful as we have tried to be with dates and information, we are sure errors will be found, and we regret each and every one that occurs.

WILLIAM PELL, SR.
of
KENT COUNTY, MARYLAND

William Pell, Sr. was born January 1, 1760 in Kent County, Maryland. As of this time, his parents are not known, but from information obtained from descendants and various family histories, it seems his family came to this country many years before the Revolutionary War, and settled in Virginia.

William Pell, Sr. had one brother of whom we are sure, John Pell, born sometime before 1765, in Virginia. According to tradition, there may have been one or two more brothers.

Both William Pell, Sr. and John Pell fought in the Revolutionary War, and in later years, William Pell, Sr. traveled down the Ohio River and into Kentucky, coming through Bracken County, and John Pell's descendants settled in Lewis County, Kentucky.

William Pell, Sr. died in Harrison County, Indiana on January 17, 1839. John Pell died in Fairfax County, Virginia on July 13, 1810.

It is certain that this family came from England, as all Pells are of English descent.

The following affidavit of William Pell, Sr., applying for a pension as a soldier of the Revolution was obtained from records in Washington, D. C.:

"State of Indiana)
Harrison County)

On this 9th day of April, 1833, personally appeared in open court before the judges of the circuit court for the county of Harrison and State of Indiana, it being a court of record, and now sitting William Pell, a resident of Boone township in the county and state aforesaid, aged seventy three years, who being first duly sworn according to law, doth on his oath make the following declaration in order to obtain the benefit of the act of Congress passed June 7th, 1832. That he, the said Pell, entered into the service of the United States in the army of the American Revolution as a private soldier, on the first day of July, 1778, at the county of Hampshire, state of Virginia, and served a tour of six months, as a substitute for one Jacob Doll, ending on the first of January 1779, in a company commanded by Capt. Abraham Johnson belonging to the 13th Virginia regiment, which regiment was at that time commanded by Majors Vonmeter and Scott. This applicant states further, that his company with the other companies composing the aforesaid regiment marched under command of the above named field officers until after they had arrived at the west side of the Alleghany Mountains when this applicant was placed in a company commanded by Capt. Robert Cunningham. Here, this applicant states, the regiment to which he belonged, namely, the 13th Virginia Regiment, joined the Monongahela Militia under command of Colonels Crawford and Stinson. We then continued our march together until we joined the regulars under General McIntosh and Colonels Broadhead, Gibson and McIntosh (son of the Gen.) on the bank of the Ohio River one mile below the mouth of Big Beaver where we built Fort McIntosh in the month of October, 1778. We then left the fort and went in pursuit of the Indians residing between the Ohio River and the lakes with the intention of burning and destroying their towns, and after crossing the Tuscarouas River, in a large prairie, we met the Indians who were coming to meet us with a flag of truce; we effected a treaty with them and passed on to the Muskingum, and a few miles down it, we halted and built Fort Lawrence in the latter part of November, 1778. After building Fort Lawrence, we directed our march back to Fort McIntosh and on our way lost many of our men who perished with hun-

ger, fatigue and cold.

This applicant states that he, with the troop, reached Fort McIntosh in the last of December between Christmas and New Year, where he received his discharge signed by Capt. Robert Cunningham and went home to Hampshire County, Virginia, where he then resided.

About the first of June 1781 at the county of Hampshire, State of Virginia, this applicant states that he again entered the service of the United States as a volunteer in a company commanded by Capt. Thomas Neill and served a six months tour commencing as aforesaid and ending the first of December 1781. His field officers during this term of service were Col. Edwards and Major McGuire. During the former part of this term of service, he, the said William Pell, with the company and regiment to which he belonged, was employed in watching the motions of and opposing Col. Tarlton, who was then committing depredations in different parts of Virginia, and laying waste the country. About the middle of October, he states that they began to direct their march towards General Washington's headquarters then at Little York, and on their way thither, passed through Winchester, Falmouth, Fredericksburg and Williamsburg, but before they reached Little York they met General Washington's main army returning from the surrender of Lord Cornwallis, and were ordered back over nearly the same route as a guard over several thousand of Cornwallis' prisoners who were sent to different posts for safe keeping and that he assisted in guarding some of said prisoners to Winchester Barracks in Frederick Co., Virginia where he remained until he received his discharge at the time above mentioned, signed by Capt. Neill and returned home to Hampshire County, Virginia. This applicant states that he was born in Kent County in the State of Maryland on the 1st day of January, 1760 as he had been informed by his parents but he had no record of his age; during the Revolutionary War he resided in Hampshire County in the State of Virginia and until the year 1790 when he removed to Kentucky and resided until about the year 1819 when he moved to the State of Indiana in which state he resided until the year 1831 when he again moved to the state

of Kentucky and resided there until the 3rd day of March 1833 when he removed back to Harrison County, State of Indiana where he now resides. He states also that he received written discharges from the respective captains under whom he served as above stated, but that they are now lost or destroyed and that he has no documentary evidence of any part of his services, nor does he know of any person now living by whom he can prove the same. He states here to the court the names of John Madden and (vacant) gentlemen of his vicinity to whom he is known and who can testify as to his character for veracity and their belief of his services as a soldier of the Revolution. He hereby relinquishes every claim whatever to a pension or annuity except the present and declares that his name is not on the Pension Roll of the agency of any state.

his
William X Pell
mark

Subscribed and sworn to
in open court the day,
year above written.

M. W. Heth, Clerk

We, Jonathan Paddocks, clergyman, residing in Boone township, Harrison County and State of Indiana, and John Madden, residing in the same place, hereby certify that we are well acquainted with William Pell, who has subscribed and sworn to the above declaration, that we believe him to be seventy-three years of age; that he is reputed and believed in the neighborhood where he resides to have been a soldier of the Revolution and that we concur in that opinion.

/s/ Jonathan Paddocks

/s/ John Madden

Sworn and subscribed to
in open court on the day
and year above written.

M. W. Heth, Clerk

And the said court do hereby declare their opinion, after the investigation of the matter, and after putting the interrogatories prescribed by the War Department, that the above named applicant was a Revolutionary soldier and served as he states.

And the court further certifies, that it appears to them that Jonathan Paddocks who has signed the preceding certificate is a clergyman resident in Boone township Harrison county, and that John Madden who has also signed the same is a resident in the same township and county and is a credible person and that their statement is entitled to credit.

I, Henry W. Heth, clerk of the circuit court for the county of Harrison and state of Indiana do hereby certify that the foregoing contains the original proceedings of the said court in the matter of the application of William Pell for a pension.

In testimony whereof, I have hereunto set my hand and seal of office this 9th day of April AD 1833.

H. W. Heth, Clerk"

After the Revolutionary War ended, and at the end of his last tour of duty, which ended December 1st, 1781, William Pell, Sr. returned to his home in Hampshire Co., Virginia, where he had resided during the war.

In 1792, the following land grant was issued to William Pell, Sr. by the State of Virginia:

"Henry Lee, Esq., Governor of the Commonwealth of Virginia:

TO ALL TO WHOM THESE PRESENTS SHALL COME, Greeting:

Know Ye, That by virtue of a warrant issued from the late Lord proprietor's office of the Northern Neck and in consideration of the ancient composition of two pounds sterling paid by William Pell into the Treasury of this Commonwealth, there is granted by the said Commonwealth unto the said William Pell a certain tract or parcel of land containing four hundred and two acres by survey bearing date the 20th day of January, 1781. Lying and being in the County of Hampshire and bounded as followeth to wit - Beginning at two Chestnut oaks on the side of a hill near a drain of Muddy Run and in a line of Charles Queen's survey and running thence S 66 E 200 poles to a white oak and chestnut oak on the side of a hill near Bullitt's

line and on the south line of a drain leading into Muddy Run, thence N. 45 E. 320 poles to two pines on a ridge; thence N. 50 W 185 poles to two chestnut oaks and white oak, corner to John Plum, thence with said Plum and Charles Queen S 45 W. 373 poles to the beginning with its appurtenances.

To Have and to Hold the said tract or parcel of land, with its appurtenances, to the said William Pell and his heirs forever.

In Witness whereof, the said Henry Lee, Esq., Governor of the Commonwealth of Virginia, hath set his hand and caused the Lesser Seal of the said Commonwealth to be affixed, at Richmond, on the 2nd day of March in the year of our Lord, one thousand seven hundred and ninety two and of the Commonwealth the 16th.

/s/ Henry Lee"

and in 1795, he was issued another land grant, as follows:

"JAMES WOOD, Esq., Lt. Governor of the Commonwealth of Virginia:

TO ALL TO WHOM THESE PRESENTS SHALL COME, Greeting:

Know Ye, That by virtue of a land office treasury warrant No. 9020 issued the 16th day of November, 1781, there is granted by the said Commonwealth with William Pell assignee of Richard Aires, a certain tract or parcel of land containing 100 acres by survey bearing date the 25th day of October, 1792. Lying and being in the County of Hampshire on the Drains of Cabbin Run adjoining Thomas Buffington and Jacob Purget and is bounded as followeth to wit: Beginning at two pines in Buffington line, thence north 120 poles to three pines and the west side of hill, thence N 60 degrees E 54 poles to a chestnut oak in Jacob Purget's line; thence with it S 75 degrees E 98 poles to a white oak and hickory corner to Purget on the Horse Sho ridge; thence with another of said Purget's line N. 60 degrees E. 80 poles to a stake; thence S 42 poles thence S 60 degrees W 240 poles with Buffington's line to the beginning with its appurtenances.

To Have and to Hold the said Tract or Parcel of Land, with its appurtenances to the said William Pell, and his heirs forever.

In Witness whereof, the said James Wood, Esq., Lt. Governor of the Commonwealth of Virginia has hereunto set his hand and caused the Lesser Seal of the said Commonwealth to be affixed, at Richmond, on the 23rd day of September in the year of our Lord one thousand seven hundred and ninety five and of the Commonwealth the 20th.

/s/ James Wood''

On the 2nd day of October, 1797, William Pell and wife, Margaret, deeded to Richard Aires for the sum of Fifty pounds current money of Virginia, and on the 6th day of November, 1797, William Pell and wife, Margaret, deeded to Henry Protzman for the sum of one hundred pounds current money of Virginia, the aforesaid two tracts of land received by land grant from the State of Virginia. It is not known when William Pell was married but the first record of his wife's name, Margaret, was on the two above deeds recorded in Hampshire Co., Virginia in 1797.

William Pell, Sr. was shown on the tax records of Bracken County, Kentucky for the years 1797 through 1817, along with James Pell, John Pell and William Pell, Jr. In 1821, Samuel Pell's name was also listed on the tax list and in succeeding years until 1832, after which time no Pells were listed.

The 1800 census of Augusta, Bracken Co., Kentucky, showed only William Pell, however, the 1810 census showed the following listing:

William Pell

4 males under 10 years of age

1 male 10 years and under 16

2 males of 16 and under 26, including heads of families

1 male 45 and upwards

1 female under 10 years of age

1 female of 16 years of age and under 26

1 female of 45 and upwards

John Pell

1 male under 10 years of age

1 male of 16 and under 26

2 females under 10

1 female of 16 and under 26

By his first marriage, William Pell had the following children:

John Pell, b. 1785 in Virginia; d. 1855 Brookport, Ill.

James Pell, b. 1787 in Virginia; d. 1839 in Paducah, Ky.

William Pell, Jr., b. 1790 in Va., d. 1862 Rosiclare, Ill.

Nancy Pell, b. 1793 in Virginia; d. ? Mt. Vernon, Ind.

Samuel Pell, b. 1796 in Virginia; d. 1864 in Lewisport, Ky.

Abraham Pell, b. 1797 in Virginia; d. 1861 in Paducah, Ky.

Thomas Pell, b. ?

Elizabeth Pell, b. ?

Charles Pell, b. 1805 in Kentucky; d. 1874 in Paducah, Ky.

Cindrilla Pell, b. 1806 in Ky.; d. 1833 in Harrison Co. Ind.

Jesse Pell, b. ? d. 1854 in Smithland, Ky.

Mitchell Pell, b. 1812 in Ky.; d. 1871 in Brookport, Ill.

Marriage licenses in Bracken Co., Kentucky, showed:

Nancy Pell to Aaron Baker on 12/17/1811

William Pell to Lurica (Louvisa) Weatherington
on 1/18/1812

William Pell, Jr. and Louvisa Weatherington had 3 children born in Bracken County, Kentucky, namely, Elizabeth, Mary and Joseph Barber.

James, William Pell, Jr. and Sr. bought and sold land while in Bracken County, Ky., the last deed being recorded on January 12th, 1818 from William Pell, Sr. and

Margaret, to Michael Dillman, 52 acres on the waters of the Ohio for \$312.00; and on the same date, 100 acres on the waters of the Ohio to William Ware for \$600.00.

James Pell is not listed on the tax records of Bracken County, Kentucky after the year 1810 and the next record we find of him is in Harrison County, Indiana in 1815 as evidenced by various deeds of record, and as shown from the Indiana Historical Collections, Volume XXIV, The John Tipton Papers, Vol. I, 1809-1827, as follows:

Sept. 16, 1816 - James Pell was one who went on the bond of John Tipton for Sheriff of Harrison Co., Ind. territory, p. 20;

Sept. 1816 - James Pell paid \$2.00 levy to operate a ferry in Harrison Co., p. 123

June 17, 1819 - James Pell is mentioned in a letter from Ebenezer MacDonald to John Tipton, pps. 158 and 159.

Beginning in the year 1818, we find that the whole Pell family, with the possible exception of Samuel, has moved to Laconia, Boone Twp., (Harrison Co., Indiana, on the Ohio River) as evidenced by the purchase and selling of lots as follows:

<u>Bk.</u>	<u>Year</u>	<u>Grantor</u>	<u>Grantee</u>
B-132	1818	William Winiger	William Pell, Jr.
C-2	1818	William Pell	William Hambrick
C-15	1818	Thos. Spencer	William Pell
D-218	1824	James Pell	Delilah Slaughter
F-14	1829	Chas. Inman	James Pell
F-17	1829	Leslie & Inman	James Pell
F-322	1830	William Pell (Sen)	James Pell
F-323	1830	James Pell	Elizabeth Pell
G-142	1832	Walter Osborn	Cable & Cable
G-192	1832	W. W. Cable	Cable & Pell
G-422	1833	Wm. H. Cable	Geo. W. Cable
G-543	1833	Geo. W. Cable	John W. Carroll
H-134	1834	Geo. W. Cable	I. Inman
H-514	1835	James Pell	Rozin Smith
K-65	1836	James Pell	Dorsey Sands

Also the following marriages took place in Harrison County, Indiana:

Abraham Pell to Matilda Madden	10/23/1822
Elizabeth Pell to Daniel Lockhart	10/14/1826
Charles Pell to Priscilla Cable	2/13/1827
Cindrilla Pell to Bonham Madden	11/4/1828
Thos. M. Pell to Elizabeth Boone	2/10/1830
William Pell, Sr. to Elizabeth Craig	3/11/1830
Elizabeth H. Pell to Jos. Kirkpatrick	9/5/1835
Caroline Pell to Wm. W. Slaughter	11/16/1850

William Pell, Sr.'s first wife, Margaret died in Harrison Co., Indiana, and is buried there. He married Elizabeth Craig on March 11, 1830.

On January 17, 1839, Mr. Pell died and also was buried in Harrison County, Indiana. Before Mr. Pell's death, his sons had begun to leave Indiana and settle farther down the Ohio River.

John Pell settled in Metropolis, Illinois; James Pell is next found to have bought land in Pope County, Illinois, along with William Pell, in December 1834. About 1836, James Pell settled in Paducah, Kentucky.

William Pell, Jr. settled in Hardin County, Ill. in March 1831, which was known as "Pell's Landing", later called Rosiclare.

Jesse Pell settled in Smithland, Livingston County, Kentucky, in 1828.

Abraham Pell came to Paducah, Kentucky.

Mitchell Pell moved to Rosiclare, Hardin County, Illinois, but in 1850, he moved to Pellonia (named after Mr. Pell) later called Brooklyn, and presently Brookport, Illinois.

Charles Pell settled in Paducah, McCracken County, Kentucky, about 1833.

Samuel Pell settled in Lewisport, Kentucky in 1839.

Cindrilla Pell Madden died in Harrison County, Ind. in 1833 at age 27.

Nancy Pell Baker was in Harrison County, Indiana in 1823; later settled in Mt. Vernon (Posey County) Ind., on the Ohio River, where she was living as late as 1858.

Of Elizabeth and Thomas Pell, very little information was found except marriage licenses in Harrison County, Indiana.

Most of the above named Pells, and some of their sons and grandsons, were steam boat pilots on the Ohio, Tennessee and Mississippi Rivers. In Irvin S. Cobb's book, EXIT LAUGHING, he writes as follows:

"So it went. If you were a Rollins or a Pell or a Cable or a Beard, you almost inevitably were destined to be a pilot. There were 11 Pells who had held pilots papers, including 'Yankee' Pell, who against his private principles, had been pressed to steer a Federal gunboat, and 'Rebel' Pell, who quit his wheelhouse to fight under Forrest. Slick Pell, who was smooth-shaven and Curly Pell, who wasn't; Big Ed and Little Ed, Old Charley and Young Charley and Young Charley's Charley, all sizes and ages, but all Pells. * * "

It is said that Capt. Pell, when he was old and sick, called his sons together and asked them to try to find a good honorable vocation and not to follow the river and piloting as he had done, because it would lead to trouble.

The following chapters are of each of William Pell, Sr.'s children, gathered to the best of our ability, and of the succeeding generations.

WILLIAM PELL, SR., m. (1st) Margaret ? (12 children)
 m. (2nd) Elizabeth Craig (no children)

John	James P.	William, Jr.	Nancy	Samuel	Abraham	Thomas
m.	m.	m. Louvisa	m. Aaron	m. Elizabeth	m. Matilda	m. Elizabeth
<u>Mary ?</u>	<u>Elizabeth ?</u>	<u>Weatherington</u>	<u>Baker</u>	<u>Curtis</u>	<u>Madden</u>	<u>Boone</u>
Mary E.	Allen	Elizabeth	John	Nancy	Isaac Newton	
Nancy E.	Elizabeth	Mary A.	Elizabeth	M. C.	James	
Lydia A.	James A.	Joseph Barber	Jane	Joseph Curtis	Marinda	
Jane		Nancey	Mary	William Curt	Caroline	
		Margaret	Nancy	Jane		
		Timothy	Matilda	Jesse		
		James		George W.		
		William				
		Jane		<u>m. (2d) Sarah Howe</u>		
		Daniel W.		Chas. G.		

71

Elizabeth	Charles	Cindrilla	Jesse	Mitchell
m. Daniel	m. Priscilla	m. Bonham	m. Rebecca	<u>m. (1st) Sarah Badger</u>
<u>Lockhart</u>	<u>Cable</u>	<u>Madden</u>	<u>Smart</u>	Eliza M.
	Ella V.			<u>m. (2d) E. A. (Lethe) Badger</u>
	Charles A.			Elizabeth Josephine
	William			<u>m. (3rd) Mary Ann Steele</u>
	Mary Ann			Henryetta L.
	Louis			Sarah J.
	Frances			<u>m. (4th) Swilla Ann Shinn</u>
	Jesse			<u>m. (5th) Rebecca Louise Patterson</u>
	George			William Henry Clay
	m. (2d) Ann			James Grant
	<u>Eliza Carroll</u>			Alma Alice
	Edwin C.			Mitchell, Jr.
	Josephine			

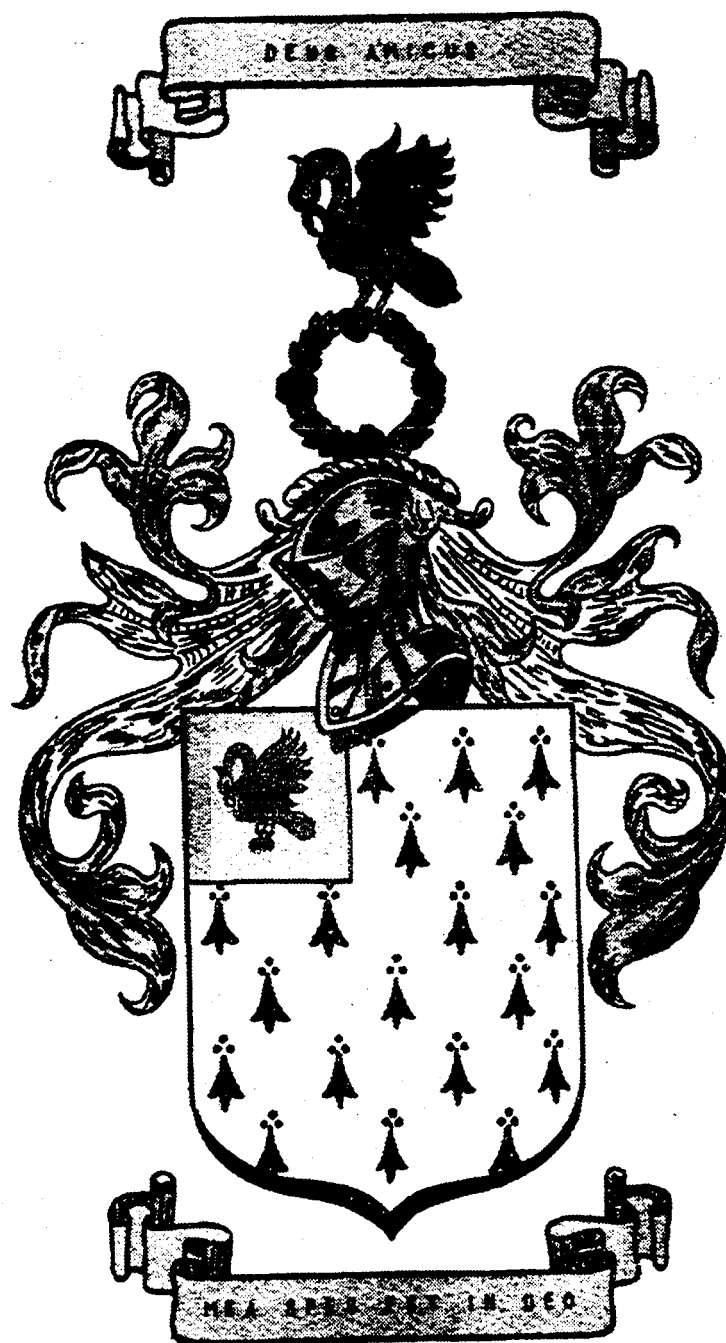

Pell

HERALDIC DESCRIPTION OF THE ARMS OF PELL (granted 19 October 1594)

ARMS - Ermine, on a canton azure, a pelican or, vulning herself gules

CREST - On a chaplet vert, flowered or, a pelican of the last, vulned gules.

MOTTOES - (Above the Crest) "DEUS AMICUS" God, Our Friends, Ourselves
(Below the Bearing) - "MEA SPES EST IN DEO"

AUTHORITY - Crozier - "General Armory"; Matthews - "American Armoury"

JOHN PELL

Oldest son of William and Margaret Pell, born 1785 in Virginia. The 1810 census showed him living in Augusta, Bracken County, Kentucky, married with three children. The tax records of Bracken County, Kentucky, listed him through the years 1807 through 1815 as owning 105 acres on the Ohio River.

Later, about 1818, he moved to Harrison County, Ind. with the rest of the Pell family, where he remained until about 1840. He then moved to Pope County, Illinois, and around 1845 moved on to Massac County, Illinois, where records show that he and his wife, Mary, deeded land on March 5, 1849 to Elizabeth Pell, Mary Ellen Pell, Lydia Ann Pell, John Paisley and Thomas Desouchet of Massac County, Ill.

The 1850 census of Massac County, Illinois shows children living with them at that time as Nancy E., Lydia A., and Jane Paisley.

Mary Ellen Pell married Lewis Atwell on August 26, 1857; Lydia Ann Pell married Thomas Desouchet sometime between 1855 and 1858; and Margaret Jane Pell married John Paisley. Jane and John Paisley had one child as is shown by the following deed recorded in the Massac Co., Illinois courthouse in Deed Book N, page 317, on the 4th day of March, 1867;

Maria Paisley, only child and heir of John
Paisley, deceased, of Golconda, Pope County,

Illinois, deeded to James L. Dallam of Paducah, Kentucky, property which was conveyed to her father, John Paisley, by her grandfather and grandmother, John Pell and wife, on March 5th, 1849.

John Pell died on February 17, 1855 at the age of 70, and his daughter, Lydia Ann Pell, was appointed administratrix. On June 21, 1858, Lydia A. Pell, (then Lydia Desouchet) administratrix, was cited into court to show why she should not be removed and another appointed. Lydia Ann Pell, sometime between 1855 and 1858, married Thomas Desouchet, a widower with four children. The 1880 census of Massac County, Illinois shows Lydia Desouchet with five children, and since she was at least 27 when she married, we know that only the two youngest could have been hers.

The following is a genealogical record of John and Mary Pell:

JOHN PELL, b. 1785 in Virginia
 d. 2/17/1855 at age 70 in Metropolis, Ill.

m. Mary ? b. 1785 in Pennsylvania

I. Mary Ellen Pell, b. 1826

 m. Lewis Atwell

m. 8/26/1857

 1. Fermore Atwell, b. 1860

II. Nancy Elizabeth Pell, b. 1827 in Indiana

III. Lydia Ann Pell, b. 1829 in Indiana

m. Thomas Desouchet, b. 1817

 1. Mollie M. (or Nellie) Desouchet, b. 1859

 2. Austin F. Desouchet, b. 1862

IV. Margaret Jane Pell, b. 1830 in Indiana

m. John Paisley, d. Golconda, Illinois

 1. Maria Paisley

JAMES P. PELL

James P. Pell was probably the second son of William Sr. and Margaret Pell, and was born in either Maryland or Virginia. The first record found of him was on the tax records of Bracken County, Kentucky in 1808 through 1811. He is also shown on deeds as grantor and grantee during this period.

In 1815, James Pell was in Harrison County, Indiana, as evidenced by deeds recorded there. One deed showed the following:

"President Andrew Jackson to James Pell and heirs -- 160 acres of land. James Pell, having deposited in the Genl. Land office a certificate of the Register of the land office at Jeffersonville, whereby it appears that full payment has been made for the SW quarter of Sect. 29 T 5 S of R. 4 E cont. 160 acres of land directed to be sold at Jeffersonville."

He left Harrison County, Indiana about 1834 and bought land, together with William Pell, Jr. in Pope Co., Illinois, but later, in 1838, James Pell sold his 1/2 interest to William Pell, Jr. However, at his death in 1839 he still owned 160 acres in Pope County.

James Pell came to Paducah, Kentucky about 1836 and in November of that year, bought the Tennessee Island and other land from Francis A. Harrison, as shown by the following deed:

"Know all men by these Presents: That I, Francis A. Harrison of the County of McCracken and State of

Kentucky, have this day sold to James Pell of the County and state aforesaid, two certain lots or parcels of ground situated in the old or original town of Paducah known and designated in the plan thereof as numbers 133 and 134, being the lots now occupied by the said Harrison, together with all and singular the appurtenances thereunto belonging.

Also a certain tract or parcel of land situated, lying and being in the County of Livingston and state aforesaid, situated in the Tennessee or Ohio Rivers at the mouth of the former and known as the Tennessee Island containing 229 acres (being the same more or less) and the appurtenances thereunto belonging, for which the same James Pell agrees to pay the sum of \$5,000. in four payments as follows, to wit:

Four Hundred payable in sixty days from the date hereof, two thousand on or before the first day of January 1838, thirteen hundred on or before the 1st day of January, 1839, and thirteen hundred on or before the 1st of January, 1841, the last payment to bear interest from the first day of January, 1840, for which said several sums of money the said James Pell has this day executed his notes to the said Harrison, payable as aforesaid, and the said Francis A. Harrison binds himself, his heirs, executors and administrators to execute to this said James Pell, his heirs and assigns, a deed or deeds with clause of general warrantee to said lots and land as soon as the said purchase money shall be fully paid and discharged.

In witness whereof the said Francis A. Harrison hath hereunto set his hand and seal this 21st day of November, 1836.

/s/ Francis A. Harrison"

On April 29, 1837, in McCracken County, Kentucky, he bought land from Charles and Priscilla Pell. On other occasions, he bought land until his death in 1839.

He was married to Elizabeth _____, (born 1799 in Kentucky) and had three children, namely, Elizabeth, Allen and James A. Pell.

On Monday, January 14, 1839, in Order Book A, McCracken Co. Court House, the following order was issued:

"Ordered that James Pell be appointed surveyor of that part of the road leading from Paducah to Smithland Waidsboro, which lies from town half mile out and that he together with all the hands living in said town above the courthouse street, keep the same in repair 30 feet wide, clean and smooth as the law directs."

On Monday, July 8th, 1839, this order was issued:

"Ordered that all the hands living in the town of Paducah above the street leading out by the Courthouse be allotted to James Pell instead of the hands heretofore allotted to him to keep in repair the road of which he is surveyor."

On Monday, November 11, 1839:

"Elizabeth Pell, widow of James Pell, late of this County, died by writing, waived his right to administration, therefore on the motion of Allen Pell and Charles Pell, ordered that letters of administration be granted them on the estate of said decedent, whereupon they took the oath required by law and together with Parson M. Woods, Francis A. Harrison and Simon B. Halsell, their securities, entered into and acknowledged bond in the penalty of \$4,000., conditioned as the law directs.

On the motion of the administrators of James Pell, deceased, ordered that George Dunn, Geo. Woolfolk, James B. Husbands, Eli Houston and Francis A. Harrison, or any 3 of them (being first sworn) be appointed to appraise the personal estate of said decedent. And that they set apart the property not subject to administration and make report."

On November 23, 1839, the following appraisement bill of James Pell's estate was filed, showing his personal property:

"Will Book A - Pages 225-226
State of Kentucky
McCracken County

An appraisement bill of the estate of James Pell (Sen) deceased, who died intestate made by the undersigned

who were first duly sworn on the 23rd day of November, 1839, and showing the amount of personal property of said decedent, all of which was this day produced and given to us by Chas. and Allen Pell, administrators of said decedent:

1 lock chain	5.00	1 other bay mare	60.00
3 pair of chain gear	10.00	18 or 20 iron harrow trees	5.00
4 plows 5.00 each	20.00	1 negro man named Sam	450.00
1 harrow	2.50	1 negro woman named Hannah	350.00
1 cultivator	4.00	200 cord of wood @ 1.50 per cord	300.00
1 lock chain	2.50	1 flat boat	120.00
6 chisels and squares	1.50	1 highpost bedstead	8.00
1 ox cart	20.00	1 pair of coverings	60.00
Running gears of 1 wagon	35.00	1 mantle clock	10.00
1 yoke of oxen	50.00	1 table stand	8.00
1 lock chain	2.00	1 looking glass	4.50
1 spade and 2 shovels	1.50	1 pr. hand irons and shovel	4.00
1 lock chain	2.00	1 other small table	1.50
1 sythe	1.50	6 rush bottom chairs	15.00
1 lot of castings	7.50	1 walnut table	6.00
1 tea kettle	1.00	6 bench bottom chairs	6.00
Waggon tire	2.50	1 carpet	15.00
1 hatchet	.37½	1 poplar stand	1.50
1 grindstone	.37½	1 brass ? and furniture bedstead	50.00
1 ? bull	10.00	1 pair side tables	40.00
1 bay mare	60.00	1 cherry stand	4.00
1 sorrel colt	45.00	1 lot of glassware	10.00
1 black mare	50.00	1 carpet	15.00
1 brown mare	40.00		
1 gray mare	40.00		
1 ? colt	25.00		

1 mule	30.00	1 hearth rug	2.00
1 bay colt	20.00	1 map U.S.A.	1.50
2 heifers and 2 calves	17.00	1 lot of books	2.00
1 pr. of double trees	2.00	1 bedstead ? and furniture	20.00
single trees ditto	.56	3 trunks	5.00
1 side saddle	10.00	1 ?	8.00
1 man's saddle	10.00	1 lot of ? tethers	10.00
1 small tether	1.00	1 small areping box ?	1.00
2 batterys	1.00	1 other bedstead	4.00
1 lot shelfware	30.00	1 small table	2.50
Lot cupboardware	10.00	3 smoothing irons	1.25
1 grating	.50	2 pr. hand irons	2.00
2 large kettles	5.00	1 pot rack	1.50
1 washing tub	1.00	1 cow	15.00
1 copper kettle	6.00		
Dairy furniture	3.00	Total	<u>\$2,301.00</u>

All of which was reported to the County Court of said Court of McCracken.

/s/ Allen Pell
Charles Pell, Admrs.

An inventory of personal property given up to Elizabeth Pell, widow and relict of James Pell, deceased, as not being subject to administration of law. All of said property being given up to her by the undersigned as administrators of said estate this 23rd day of November, 1839.

/s/ Allen Pell and
Charles Pell

1 bead(?) of furniture	50.00
1 bay mare	60.00
1 milk cow	15.00
1 plow	5.00
1 pair guns?	3.33
1 hoe	.50

1 ax 1.00
1 pot - 1 oven 3.00
 \$138.33

STATE OF KENTUCKY

McCracken County

At a county court began and held for the County afore-
said on the 9th day of December, 1839, the foregoing ap-
praisement of the estate of James Pell, deceased, (other
inventory of personal property given up to Elizabeth Pell,
widow and relict of P. James Pell) was produced to the
court and ordered to be recorded. Which, together with
this certificate is drawn accordingly.

/s/ Small, CC Clerk"

On Monday, December 9, 1839, another order appeared
as follows:

"An inventory and appraisement and list of the prop-
erty not subject to administration of the estate
of James Pell, deceased, was this day returned and
ordered to be recorded."

So it appears that James P. Pell died between July
and November, 1839, but his age is unknown as no record
was found of his birth or marriage.

On May 21, 1842, in Deed Book C, page 37, Allen Pell,
Administrator of James P., deceased, filed suit for guard-
ian ad litem for James Pell, an infant heir, as follows:

"Allen Pell, admr. of James Pell, decd.

vs

Allen Pell, Elizabeth McConnell and James Pell,
heirs of James Pell, deceased, Wesley Sloan, Esq.,
and it appearing there is an infant heir of said
James Pell, decd., to wit: James Pell, it is
therefore ordered that George W. Waters be ap-
pointed guardian ad litem of said infant heir."

Elizabeth C. Pell, widow of James P. Pell, died in
Paducah, Kentucky, in 1876 at 77 years of age. She left

the following will: (Recorded in Will Book B, McCracken Co. Court Clerk's Office)

"In the name of God, Amen

I, Elizabeth C. Pell, of Paducah in the County of McCracken in State of Kentucky, being of sound mind and memory, do make and publish this my last will and testament in manner and form following:

I give to my son, James Pell, and my daughter, Elizabeth McConnell, my house and lot situated in the town of Paducah, County of McCracken in State of Kentucky, to be equally divided between them. I wish all sums of money owing to me to be collected and I give the same to my son, James Pell. In witness whereof I have hereunto set my hand and seal on the 7th day of January in the year of our Lord, 1873.

/s/ Elizabeth C. Pell

The above instrument of one sheet at the date thereof declared to us by the Testator, Elizabeth C. Pell, to be her last will and testament and she then acknowledged to each of us that she had subscribed the same and we, at her request, signed our names in presence of each other as witnesses.

Margaret Lawson
Emma Hawley

State of Ky. by Regular Term
McCracken County Court, Sept. 18, 1876
Hon. G. H. Morrow, presiding

An instrument of writing purporting to be the last will and testament of Elizabeth C. Pell, deceased, was produced in Court and offered for probate and it appearing to the Court that the witnesses, Margaret Lawson and Emma Hawley, live in the City of Louisville, more than 50 miles from this place, it is therefore ordered that a commission be issued and annexed to said instrument of writing purporting to be the will of said decedent and directed to any person authorized by law to take the deposition of said witnesses. A true copy.

Attesting: J. Spence, CC Clerk

State of Kentucky
McCracken County

At a regular term of the McCracken County Court held at the Court House in the City of Paducah on the 12th day of June, 1884, the last will and testament of Elizabeth C. Pell, deceased, was produced in Court and the depositions of Margaret Lawson and Emma Hawley, the two subscribing witnesses were filed, by which the said will was proven to be the last will and testament of Elizabeth C. Pell, and said will was admitted to probate and ordered to be recorded, which together with this certificate is done accordingly.

Given under my hand this 23rd day of October, 1884.

/s/ J. Spence

The Commonwealth of Kentucky

To any officer authorized to take depositions in this state

Know ye, that we trusting to your fidelity and circumspection in diligently examining Margaret Lawson and Emma Hawley, witnesses, for the propounders of the last will and testament of Elizabeth C. Pell, now pending in the McCracken County Court, command you that at such times and places as you shall appoint, to cause the said witnesses to come before you and each of them, diligently examine on oath touching the premises, and this examination distinctly and plainly, you will certify and send enclosed to us at the Court House in Paducah, returning also this writ.

Witness W. P. Nichols, Clerk of said Court, 1st day of May, 1884.

"McCracken County Court. The matter of probating the will of Elizabeth C. Pell, deceased. Interrogatories propounded to Margaret Lawson and Emma Hawley, attesting witnesses to the will to be read as evidence in behalf of the propounders of the will.

1st Interrogatory: State your name, age and place of residence.

2nd Interrogatory: How far do you live from the McCracken County Court House?

3rd Interrogatory: Examine the paper here shown you purporting to be the will of Mrs. Elizabeth C. Pell, deceased, and state whether the name thereto signed purporting to be yours, is your true and gen-

uine signature?

4th Interrogatory: State whether you were asked by Mrs. Elizabeth C. Pell to witness that paper.

5th Interrogatory: Did she tell you that paper was her will?

6th Interrogatory: Did you see her sign that paper as her will. If you say you did not see her sign it, then state whether she told you she had signed it as her will.

7th Interrogatory: At the time Elizabeth C. Pell signed and acknowledged said paper as her will was she or not of sound mind and disposing memory?

8th Interrogatory: Did you see the other subscribing witness sign her name to the said will?

* * * * *

State of Kentucky
County of Jefferson

The deposition of Emma Hawley taken on the 31st day of May, 1884, at the home of John Lawson, the husband of Margaret Lawson (also a witness) No. 924 on Green Street, in the City of Louisville, Ky., by virtue of and under the commission or dedemus hereto attached and in answer to the interrogatories accompanying the same to be read as evidence in the matter of probating the will of Elizabeth C. Pell, deceased, pending in the McCracken County Court, Ky. The witness, after being duly sworn, deposed as follows, to-wit:

In answer to the first interrogatory says: My name is Emma C. Hawley, my age 39 years, my residence, Louisville, Ky.

In answer to the 2nd interrogatory says: Between 200 and 250 miles.

In answer to the 3rd interrogatory says: I have examined the paper referred to and the name thereto purporting to be mine is my true and genuine signature.

In answer to the 4th interrogatory, says: I was.

In answer to the 5th interrogatory says: She did.

In answer to the 6th interrogatory says: I did see

her sign it as her will and at the time she signed it, she told me it was her will and that she signed it as her will.

In answer to the 7th interrogatory says: She was of sound mind and disposing memory at the time and understood fully what she was doing.

In answer to the 8th interrogatory says: I did and she signed it at the request of Mrs. Elizabeth C. Pell and in her and my presence. Mrs. Pell signed it at the same time.

/s/ Emma Hawley

Also the deposition of Margaret Lawson, taken on the same day, and at the place and for the same purposes as stated in the caption, who first being duly sworn, deposed as follows, to wit:

Answer to 1st interrogatory states: My name is Margaret Lawson, age 68 years, my residence is Louisville, Ky.

Answer to 2nd interrogatory: I live between 200 and 250 miles from the McCracken County Court House.

Answer to 3rd interrogatory: I have examined the paper referred to and my signature thereto is my true and genuine signature signed by me.

Answer to 4th interrogatory: I was.

Answer to 5th interrogatory: Yes, she did.

Answer to 6th interrogatory: I do not now remember whether I saw her sign her name to it or not but she and myself and my daughter, Mrs. Emma Hawley, talked the matter over and she then told us it was her will and she wanted us to witness it. We lived on the opposite side of the street from where Mrs. Pell was visiting her son on Main Street below 19th St., this city, and Mrs. Pell sent for us to come and witness her will and we went. And it was stated by her to be her will. She was a very sensible woman and talked the whole matter before us and to us.

Answer to 7th interrogatory: Indeed she was of sound and disposing memory. At the time she knew fully what she was doing.

Answer to 8th interrogatory: I did. It was witnessed by us both at the same time and in presence and at the request of Mrs. Elizabeth C. Pell.

/s/ Margaret Lawson"

ALLEN PELL, older son of James P. and Elizabeth C. Pell, was born in Harrison County, Indiana in 1815. He was married in Paducah, Kentucky on May 9, 1838 to Mary Ann Smedley. Mary Ann Smedley was born in Pennsylvania and was one of five children, as follows:

Mary Ann	b. 6/20/1820	
P. C.	b. 5/21/1825	
Elizabeth	b. 12/1/1827	m. Henry L. Lewis on 1/2/1844
Catherine	b. 1/4/1832	
George Frederick	b. 4/7/1835,	d. 9/13/1845

Mary Ann Smedley's mother and father were George Frederick Smedley and Christina Smedley (b. 10/27/1801). They were married on August 6, 1819. Later, Christina Smedley married a second time to Leamon Jacob on October 15, 1847.

Allen Pell and Mary Ann Smedley had eight children, all born in Kentucky, as follows:

Amanda Pell
Robert G. Pell
Henry Pell
George Ann Pell
Allen Pell
Chrissie Pell
Helen Boone Pell
Peter Clay Pell

During the Civil War, it was said that Allen Pell went south looking for one of his sons. Yellow fever was prevalent at that time and he never returned, and no one knows what happened to him.

ELIZABETH PELL, born Harrison County, Indiana, married Robert B. McConnell, born December 28, 1812, died June 22, 1865 (both buried in Oak Grove Cemetery, Paducah, Ky.) They were the parents of six children:

Robert B. McConnell

Alexander S. McConnell

Matilda (Tillie) McConnell

Bettie McConnell (Petter)

Florence McConnell (Garrett)

Sallie McConnell (McCune)

In Deed Book 73, page 542, McCracken County Court House, the following deed is found, which sets forth the heirs of Robert B. and Elizabeth (Pell) McConnell:

"This indenture made and entered into this 26th day of April, 1897, between Mrs. Sallie McCune, widow of Alexander McCune, deceased, Mrs. Bettie Petter and husband, Joseph Petter, and Matilda McConnell of Paducah, Kentucky; Lyda Garrett of Hickman, Kentucky, and Maxwell Garrett of St. Louis, Missouri, only children and heirs-at-law of Florence McConnell Garrett and Samuel Garrett, deceased; all of said above named persons being heirs-at-law of Robert B. McConnell, who recently died in McCracken County, Kentucky, intestate, of the first part, and Alexander S. McConnell of Crawford County, State of Ark., second part;

That for and in consideration of the party of the second part having paid and assumed to pay the expenses of the last sickness and burial expenses of the said Robert McConnell, deceased, and the further consideration of the maternal love and affection which we have and bear for our brother and uncle, said party of the second part, the parties of the first part have bargained and sold, given and granted and by these presents, etc., 10 acres of ground * * *."

JAMES A. PELL, youngest son of James P. and Elizabeth C. Pell, was born in Harrison County, Indiana, about 1831. He enlisted in September 1861 in Col. Clay King's

Battalion. He was in the 1st Co. B. Claiborne's Regiment of Cavalry (Civil War). He was a prisoner at Rock Island, Illinois; Camp Close, Ohio, and Fort Delaware, Delaware. He later was exchanged at Charleston, South Carolina on May 31, 1864. He served until the end of the war and was present at the surrender. He was paroled in Paducah, Kentucky on May 3, 1865, took the amnesty oath. He took the oath of allegiance on May 3, 1854. He was a river pilot, described as fair complexion, dark hair, blue eyes, 5 feet 9 inches in height. On September 27, 1866, he obtained a marriage license to marry Emma Sebastian and they were married by George C. Lorimer at Louisville, Kentucky, in the presence of Will P. Thomasson and H. M. Burford.

They were the parents of two sons and three daughters.

James A. Pell was a pilot on the Robert E. Lee when it made its famous race with the Natchez in 1870. It was said the race was won largely because James Pell, the pilot from Cairo to St. Louis, knew that stretch of the river so well he kept the Lee at full speed in the fog that caused the Natchez to slow down. The crew on the Robert E. Lee was Capt. John W. Cannon, Master; James Pell and J. Wess Connor, pilots. Way's Directory of Western Rivers Steam Towboats, '54 and '55 Edition had the following to say about the race:

"The rivals left New Orleans on the afternoon of June 30, 1870 shortly after 5 p.m. They didn't get off to an even start; the Lee was a few minutes in the lead, a lead which she maintained and gradually increased. At no time were the two boats side by side, contrary to Currier and Ives Art. The Frank Pargoud met the Lee in midstream at Lake Washington with fuel flats and ran alongside, moored to the Lee while the fuel was transferred. This act raised a hue and cry from the Natchez camp, who considered the Frank Pargoud



CAPT. JAMES PELL
who piloted the ROBERT E. LEE in its race with the NATCHEZ

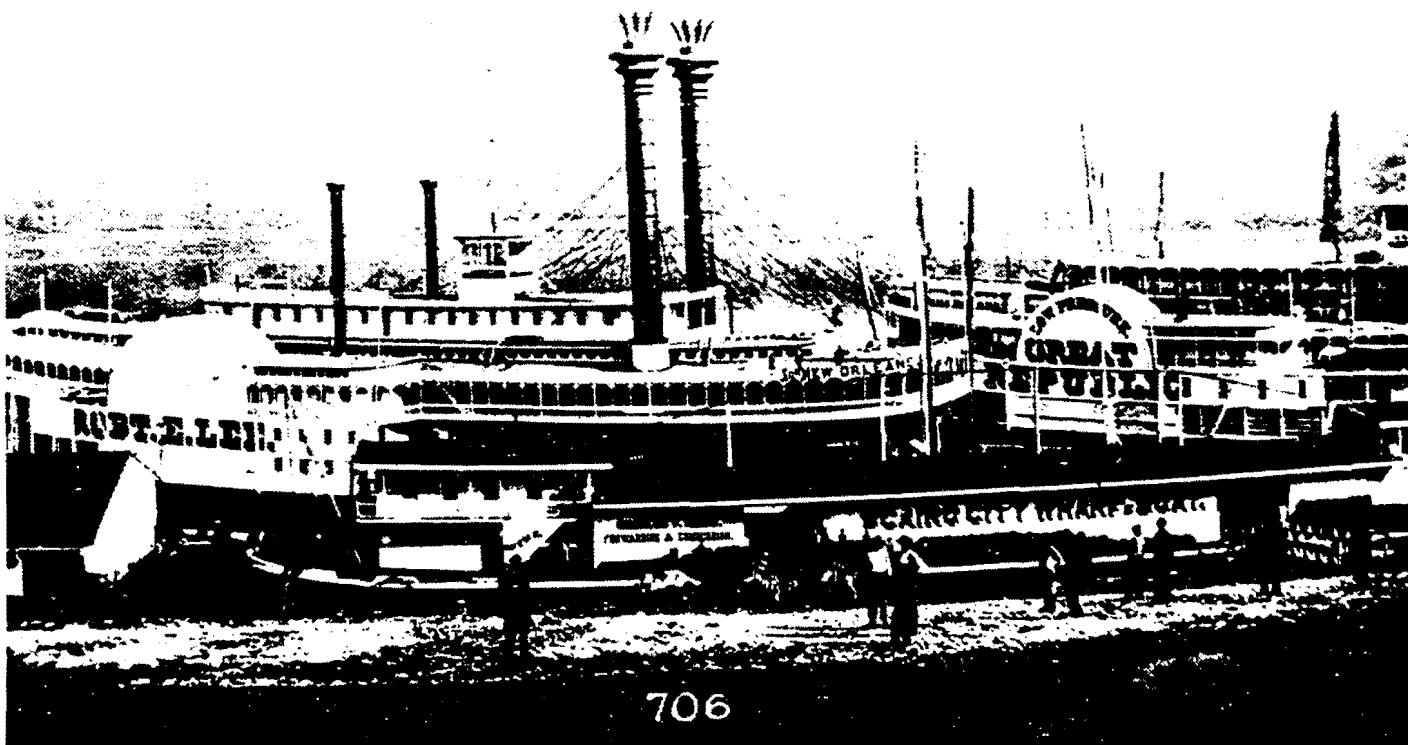

THE ROBERT E. LEE

rendered aid to the Lee's speed. At Helena, the boats were about an hour apart. At Memphis, they were 1 hour and 3 minutes apart. At Cairo, they were 1 hour, 10-1/4 minutes apart. At 11:25 a.m. on July 4, 1870, the Robert E. Lee landed at St. Louis. At 6 o'clock that evening, the Natchez limped in having been detained by fog and minor engine breakdowns. Gold watches were snapped shut and the official time was set at 3 days, 18 hours, 14 minutes for the victorious Robert E. Lee, a record no commercial boat since has beaten. Lee burned about 12,000 bushels of coal on the run."

James Pell was also pilot on the NEW MARY HOUSTON.

James A. Pell died June 23, 1916 at Covington, Ky. His wife, Emma, died January 4, 1927 of apoplexy at 11 Sterrate Avenue, Covington, Kentucky.

The following is a genealogical record of James P. Pell and Elizabeth Pell's family:

JAMES P. PELL, d. 1839 Paducah, Ky.
m. Elizabeth C. ? , b. 1799 in Kentucky, d. 1876 in
Paducah, Kentucky

I. Allen Pell, b. 1815 in Indiana

m. Mary Ann Smedley, b. 6/20/1820 in Pennsylvania

m. 5/9/1838

1. Amanda Pell, b. 10/22/1839; d. 5/21/1841 at 3 yrs.

2. Robert G. Pell, b. 3/8/1841; d. 1910 at age 69

(Robert G. Pell served in Co. D. 3rd Regiment Mounted Cavalry, under General Forrest, during the Civil War)

m. (1st) Jennie Dickerson

m. 2/10/1880

1 daughter

m. (2nd) Fannie G. Kyle

m. 7/3/1884

A. Henry Edgar Pell (these two children died of scarlet fever about the same time)
B. Duke Pell

C. Beulah Gertrude Pell (died of burns)
D. Boyd Pell, b. 9/17/1890; d. 12/31/1949
m. Bessie Lillian McAlister, b. 7/18/1883
d. 1/23/1962

no children

E. Hazel Pell, b. 7/24/1898 (Lives Burbank, Cal.)
m. (1st) William H. Holland, d. 10/10/1918 in
First World War at Camp Taylor

m. 7/3/1917

a. William Robert Holland, b. 6/28/1918
d. 4/17/1957

m. (1st) Sarah Durrett

m. 11/2/1937

(i) Sarah June Holland, b. 11/17/1940

m. (1st) William Charles Bristow

(1) Pamela Ann Bristow, b. 9/26/1962

m. (2d) Robert Lee Reynolds, b. 7/4/1942

m. 9/12/1964

(1) Bobbie June Reynolds, b. 7/29/1967

(ii) Robert Lewis Holland, b. 11/4/1942

m. Sherrie Reardon, b. 8/25/1943

m. 3/28/1964

no children

William Robert Holland

m. (2d) Dorothy Ruth Volkmann

m. 5/20/1944

(i) Kenneth Holland, b. 5/16/1947

Hazel Pell

m. (2d) Bernice E. Middleton, b. 4/18/1897

m. 6/10/1921 d. 4/10/1922

no children

Mrs. Hazel Pell Middleton, in the year 1904, when about 6 years of age, marched at the head of a parade and un-

veiled the monument of Gen. Lloyd Tilghman in Lang Park, she being the "youngest Confederate daughter" in Paducah, Kentucky at that time.

3. Henry Pell, b. 2/16/1845
d. 3/8/1851 at 6 years of age
4. Georgia Ann Pell, b. 10/2/1843; d. 1919
m. H. M. Craft
m. 11/17/1869
 - A. William E. Craft
 - B. Charley E. Craft, d. 1898 at 4 months, 18 days
 - C. Charley C. Craft
 - D. Roddie Roland Craft, died as an infant
 - E. Ruie Zoe Craft, b. 4/1/1882; d. 7/2/1906
m. L. H. Volz
 - F. Mary Mae Craft, b. 11/11/1879; d. 9/28/1934
m. John Lewis Block, b. 9/18/1879
d. 1/28/1962
 - a. Evagus Block, b. 1899; d. 1/27/1963
m. Dewey Frederick Sears, b. 1/16/1898
m. 11/17/1919
 - (i) Dewey Frederick Sears, Jr., b. 4/24/1931
m. Suzanne Pickell, b. 9/7/1932
 - (1) Sarah Evagus Sears, b. 2/26/1959
 - (2) Michael Dewpree Sears, b. 12/17/1960
 - b. Mildred Eloise Block (lives Paducah, Ky.)
m. Theodore Bernie Schaeffer
 - (i) Edwin Earl Schaeffer, b. 1/6/1935
 - (ii) William Theodore Schaeffer,
b. 2/20/1941
m. (1st) Wanda Lou Crutcher (divorced)
 - (1) Theodore Schaeffer, b. 1/2/1963
m. (2d) Anita Bowerman
 - c. Georgia Block (lives Paducah, Ky.)

- d. Mary Elizabeth Block (lives Paducah, Ky.)
m. Charles Robert Rudolph
 (i) James Robert Rudolph (died at birth)
 (ii) Wilma Sue Rudolph, b. 8/21/1930
 m. Robert Dewey Newman, b. 7/20/1930
m. 6/23/1949
 (1) Robert Charles Newman, b. 1/30/1951
 (2) Mark Trent Newman, b. 1/31/1954
 (3) Susan Elizabeth Newman, b. 9/18/1959
 (iii) Charles Richard Rudolph, b. 11/6/1936
 m. Rosemary Walker, b. 3/7/1938
m. 1/17/1959
 (1) Tamara Elizabeth Rudolph,
 b. 10/13/59
- e. Anna Irene Block (lives Paducah, Ky.)
m. William Wheeler Farrell
 (i) John William Farrell, b. 11/25/1925
m. Mildred Elaine Martz, b. 8/26/1928
 (1) Gary Wayne Farrell, b. 9/26/1947
 (2) Kristi Lynn Farrell, b. 7/18/1950
 (3) Duane Elliott Farrell, b. 2/4/1958
 (ii) Charles Frederick Farrell, b. 6/1/1929
m. Mary Inez Nafe, b. 2/26/1932
 (1) Constance Joan Farrell, b. 5/4/1952
 (iii) Robert Joseph Farrell, b. 6/15/1932
m. (1st) Joyce Ann Barker (divorced)
 (1) Robert Joseph Farrell, b. 9/8/1949
 (2) Timothy Ray Farrell, b. 1/15/1951
 (3) Ricky Lee Farrell b. 12/11/1953
 (4) Steve Paul Farrell, b. 6/26/1955
m. (2d) Nancy Schick, b. 10/17/1932
 (5) Sherry Lynn Farrell, b. 2/8/1962

(6) Maureen Leah Farrell, b. 12/5/1963

(iv) James Farrell, died at birth

5. Allen Pell

6. Chrissie Pell, b. 4/6/1859; d. 7/24/1943

m. Jacob Bamberger, b. 9/18/1852; d. 11/22/1923

m. 9/17/1878

A. Mary K. Bamberger, b. 7/4/1879; d. 10/21/1922

m. Ted Naylor

no children

B. Rollie J. Bamberger, b. 1/4/1882; d. 11/2/1886

C. Roy B. Bamberger, b. 10/14/1887; d. 4/18/1943

m. ?

no children

D. Raymond F. Bamberger, b. 1897; d. 1964

m. Pauline Jacobs, b. 1899

no children

7. Helen Boone Pell, b. 7/1/1849; d. 12/12/1929

m. Sargeant Moss

m. 9/24/1867 at Broadway Methodist Church by E. C.
Slater

A. Lena Moss

m. (1st) ? Hammond

a. Charles Hammond

b. Roy Hammond

c. Adelaide Hammond

m. Will McConnell

d. Nell Hammond

m. ? Hudson

(i) Eugene Toughy

m. (2d) Joe Barth

a. Herman Barth (adopted)

B. Robert Moss

m. Lula ?

no children

C. Sargeant Moss, Jr. b. 7/26/1870; d. 11/1944

m. Mary Elizabeth Sayre, b. 3/14/1873
d. 5/1957

a. Clara Moss, b. 7/25/1894; d. 5/1953

m. J. Lawrence Jones

(i) J. Lawrence Jones, Jr., b. 5/5/1921

m. Barbara Walston

m. 6/15/1946

(1) Phillip Loyd Jones, b. 5/11/1947

(2) Marcia Elaine Jones,
b. 10/25/1949

(3) Andre Jones, b. 8/14/1952

(ii) Malcolm D. Jones, b. 6/17/1923

m. Katherine Newman, b. 3/9/1925

m. 6/22/1947

(1) David Michael Jones,
b. 5/21/1949

(2) Stanley Frederick Jones,
b. 1/19/1953

(iii) Julia Louise Jones, b. 12/7/1926

m. Wayne Brumgart, b. 4/30/1921

(1) Carol Ann Brumgart,
b. 10/6/1947

(2) Sarah Lee Brumgart, b. 1/9/1952

(3) Gayle Ellen Brumgart, b. 9/1954

(4) John Wayne Brumgart,
b. 2/5/1957

(iv) Marie Evelyn Jones, b. 11/10/1932

m. William Baggett, b. 12/14/1924

m. 6/19/1954

(1) Douglas Lyman Baggett, b. 9/26/1955

(2) Cynthia Baggett, b. 8/28/1958

(3) Ruth Elaine Baggett, b. 10/2/1960

b. Rollie Moss, died at 11 months

c. Eleanora Moss, b. 8/20/1899 (lives Paducah,
Kentucky)

d. Bertha Moss, b. 11/4/1904 (lives Paducah,
Kentucky)

e. Jesse E. Moss, b. 7/5/1904

m. (1st) Ruby Rekhopf

(i) Martha Estelle Moss, b. 8/24/1923

m. W. H. (Jack) Tennant

(1) Jack Michael Tennant, b.5/16/43

(2) Robert Wayne Tennant, b.8/16/46

(3) Karen Elaine Tennant, b.2/18/

(ii) Rubye Elizabeth Moss, b. 2/18/1925

m. J. W. Morgan

(1) Marilyn Patricia Morgan,
b. 7/19/1946

m. (2d) Velda Powell, b. 1/29/1906

no children

D. Luther James Moss, b. 6/12/1884
d. 8/11/1967

m. Hannah ?

no children

E. May Moss, b. 1/6/1886

m. Robert H. Ray

no children

F. Naomi Moss, b. 11/24/1888

G. Catherine Moss

m. (man from Texas)

a. Verna Mae (adopted)

8. Peter Clay Pell, b. 4/19/1847

m. Honora Sullivan

(Peter Clay Pell was with William Cody in Nebraska and was known as "Pawnee Pete" because he fought against the Pawnee Indians)

A. Henry Pell, b. 1886; d. 1922

m. Olga Berlin, b. 1888

a. Ina Mae Pell, b. 1911

m. Arthur E. Kemp, b. 1902

(i) Thomas Kemp, b. 1937

(ii) James Kemp, b. 1944

b. Peter Paul Pell, b. 1912

m. Lucille Caroline Jacob, b. 1919

(i) Peter Paul Pell, Jr., b. 1942

(ii) Susan Caroline Pell, b. 1946

(iii) Timothy John Pell, b. 1954

c. Marjorie Anita Pell, b. 1915

m. (1st) Peter Pellegrini

m. (2d) Charles J. Luebs, b. 1918

(i) Craig John Luebs, b. 1948

(ii) Anthony Richard Luebs, b. 1950

d. Genevieve Frances Pell, b. 1916

m. LaVerne French, b. 1917

no children

e. Elmer Francis Pell, b. 1918

m. Mary Frances Bebar, b. 1923

(i) Richard Elmer Pell, b. 1946

(ii) Mary Therese Pell, b. 1951

f. Henry Edward Pell, b. 1919

m. Esther Hilton, b. 1919

(i) Henry Pell, b. 1946

(ii) Corinne Pell, b. 1949

- (iii) Gary Pell, b. 1952
- g. Mary Elizabeth Pell, b. 1921
- m. Dorrance Brown, b. 1921
 - (i) Jacqueline Anita Brown, b. 1944
 - (ii) Jill Anne Brown, b. 1949
 - (iii) Lawrence Eugene Brown, b. 1951
 - (iv) Robert Edward Brown, b. 1955
 - (v) Mary Lou Brown, b. 1956
- B. Robert Allen Pell, b. 7/1875; d. 1945
- m. Anna Madeline Roberts, b. 1884; d. 1947
 - a. Anna Irene Pell, b. 8/21/1903
 - m. (1st) John Stephen Crnkovic
 - b. 8/31/1900
 - d. 8/31/1926
 - m. 7/9/1925
 - (i) John Robert Crnkovic, b. 11/19/1926
 - m. Mary Therese Rigoni, b. 9/10/1927
 - (1) Janice Marie Crnkovic,
 - b. 3/29/1956
 - (2) David John Crnkovic,
 - b. 12/6/1959
 - (3) Paula Marie Crnkovic,
 - b. 5/21/1965
 - m. (2d) Louis William Krueger, b.6/10/1885
 - d. 1955
 - (i) William James Krueger, b. 2/7/1941
 - m. Nancy Pearl Nash, b. 2/8/1940
- b. Ida Pell, b. 1906; d. 1908
- c. Mabel Eugenia Pell, b. 4/13/1908
 - d. 3/16/1942
- m. Daniel Oscar Skoien, Sr., b. 3/23/1904
 - (i) Lois Mae Skoien, b. 3/27/1926
 - m. Richard Arthur Oestry, b.3/11/1922
 - m. 7/9/1945 (lives Joliet, Ill.)

- (1) Sandra Ann Oestry, b. 5/24/1946
- (2) Barbara Joy Oestry, b. 8/16/1955
- (ii) Daniel Oscar Skoien, Jr., b. 11/8/1927
m. Donna Ogren, b. 9/25/1931
 - (1) Douglas Bruce Skoien, b. 3/16/1951
 - (2) Debra Lynn Skoien, b. 1/20/1956
 - (3) Dawn Skoien, b. 11/1964; d.11/1964
- (iii) Mabel Eugenia Skoien, b. 8/31/1932
m. John G. Tompkins, Jr., b. 5/29/1929
 - (1) Marilyn Jean Tompkins,
b. 7/16/1954
 - (2) Lori Ann Tompkins, b. 2/20/1958
 - (3) Larry Tompkins, b. 6/26/1960
 - (4) Michael Edward Tompkins,
b. 7/31/1961
 - (5) Patricia Ann Tompkins,
b. 4/30/1962
- (iv) Harold Allen Skoien, b. 12/21/1932
m. Patricia Ann Budde, b. 12/7/1932
 - (1) Anthony Skoien, b. 2/7/1963
 - (2) Kevin Skoien, b. 2/18/1966
- (v) Donald Charles Skoien Baber, b.8/21/1934
m. Tsuya ? b. 4/17/1933
 - (1) Charles Baber, b. 5/23/1959
 - (2) Edward Baber, b. 5/4/1957
- d. Robert Francis Pell, b. 2/2/1908; d.1953
m. Therese Cox
 - (i) Nicholas Pell, b. 8/14/1942
m. Carolyn ?
- e. Allen Edward Pell, b. 4/18/1909
m. Helen Hartley, b. 6/16/1914
 - (i) Robert Eugene Pell, b. 9/11/1934
m. Mary Jane Lewis, b. 5/16/193

- (1) Elizabeth Pell
- (2) Linda Pell, b. 1962
- (3) Robert Allen Pell, b. 1963
- (ii) Allen Edward Pell, b. 6/10/1936
 - m. (1st) JoAnn Surges
 - (1) Heidi Jo Pell, b. 8/13/1956
 - m. (2d) Barbara Mulvihill
 - (1) Robert Allen Pell, II
 - b. 11/1962
 - (2) Kimberly Pell, b. 11/1965
- f. John Joseph Pell, b. 1919
 - m. Jane Yvonne Harper, b. 1923
 - (i) Jane Yvonne Pell, b. 1943
 - (ii) Paul Timothy Pell, b. 1/1/1954
- g. Mary Agnes Pell, b. 11/16/1914,
 - m. John Healy Alexander, Sr., b. 7/24/1910
 - m. 11/8/1933
 - (i) Marianne Alexander, b. 10/12/1934
 - m. Richard Lee Hamrick, b. 7/25/1935
 - m. 6/16/1955
 - (1) Jeffery Kent Hamrick,
 - b. 6/2/1956
 - (2) Kathleen Anne Hamrick,
 - b. 11/22/1957
 - (3) Alec Michael Hamrick,
 - b. 8/4/1964
 - (4) Gary Paul Hamrick, 9/10/1966
 - (ii) Joan Helen Alexander, b. 11/29/1937
 - m. Thomas Frank Haller, Sr.,
 - b. 6/23/1937
 - m. 4/13/1958
 - (1) Thomas Frank Haller, Jr.
 - b. 1/12/1959
 - (2) Timothy John Haller, b. 2/25/63

(iii) Carol Irene Alexander, b. 12/22/1938
m. Donald Richard Wicburg, Sr.,
b. 11/20/1936
m. 10/18/1958

(1) Donald Richard Wicburg, Jr.,
b. 11/22/1959

(2) Kevin Alan Wicburg, b. 6/30/1962

(iv) Elizabeth Ann Alexander, b. 9/15/1941
m. John Vincent Stucko, b. 5/24/1941
m. 3/19/1967

(v) John Healy Alexander, Jr.,
b. 10/11/1942
m. Sally Ann Farnsworth, b. 9/21/1942
m. 3/26/1965

(1) John Healy Alexander, III,
b. 11/12/1965

(2) James Edward Alexander,
b. 9/8/1967

(vi) Michael Pell Alexander, b. 7/24/1947
m. Patricia Sue Anderson, b. 5/16/1947
m. 7/28/1967

(1) Michael Pell Alexander, Jr.,
b. 12/28/1967

C. Timothy Pell, b. 6/15/1882; d. 2/4/1964
m. Ida Krueger, b. 12/26/1892

a. Anna Marie Pell, b. 7/25/1912

m. Mela Vega, b. 2/12/

(i) Paul Francis Vega, b. 12/19/1944

(ii) Richard Louis Vega, b. 4/15/1946

(iii) Thomas Eugene Vega, b. 8/8/1949

b. Richard Eugene Pell, b. 6/7/1926
d. 10/21/1966

m. Dorothy Mae Wagner, b. 8/23/1926

(i) Donald Eugene Pell, b. 5/27/1952

D. Mary Agnes Pell

m. Herbert Gilbert

a. Nanojean Gilbert

m. Leonard Forner

m. 11/9/

(i) Sharon Forner

(ii)

(iii)

b. Loren Herbert Gilbert

m. Charlotte ?

m. (2nd) Bernice ?

c. Glenn Gilbert

m. Mary Lou ?

3 children

d. Paul Gilbert (deceased)

The three sons of Peter Clay Pell were responsible for helping start the Labor Union in Joliet, Illinois for painters.

II. Elizabeth M. Pell, b. 10/24/1822; d. 2/27/1907
m. Robert B. McConnell, b. 12/28/1812; d. 6/22/1865
(both buried Oak Grove Cemetery, Paducah, Ky.)

1. Robert B. McConnell, b. 8/7/1842
d. 4/11/1897

2. Alexander S. McConnell (artist, lived in Crawford County, Arkansas)

m. V. Cordie ? (from deed book 64/566,
3/31/1902)

3. Bettie McConnell, b. 4/18/1859

m. Joseph Petter (jeweler)

m. 11/19/1881

A. Myra Petter, died at age 15

B. Florence Petter, d. 1965

m. (1st) ?

1 child

m. (2d) Frank Petoskey of Chicago, Ill.

a. Jack Petoskey

4. Matilda (Tillie) McConnell, b. April or May 30,
1861; d. 1908

5. Florence McConnell

m. Samuel Garrett

m. 3/14/1867

A. Lyda Garrett (not married)

B. Maxwell Garrett (buried Oak Grove Cemetery,
(not married) Paducah, Ky.)

6. Sarah Mildred (Sallie) McConnell

m. Alexander McCune, b. 5/28/1831; d. 2/18/1889

m. 6/13/1866 by Rev. Mr. Brown

A. Nellie Gates McCune, b. 3/19/1868
d. 9/24/1913

m. Charley W. Beeler

m. 8/20/1889

a. Louise F. Beeler, b. 6/28/1890

m. Charles LeShea

b. C. Dean Beeler, b. 6/2/1896

c. Clinton K. Beeler, b. 7/11/1898
d. 9/19/1915

d. Mildred Beeler, b. 1/29/1907

B. Elizabeth Dean McCune, b. 2/10/1870
d. 1/22/1895

m. Lenard Hough

m. 11/12/1893

1 child, died at birth, mother also

C. John Bruce McCune, b. 6/14/1872
d. 12/2/1915

m. (1st) Maggie Clark, d. 10/4/1899

m. 6/27/1894

(1) Jacqueline McCune

(2) Randy McCune

(3) Jill McCune

(iii) John Henry McCune, b. 6/14/1941

m. Judy Malicia Maness

m. 3/30/1963

(1) Malicia Shae McCune, b. 1/4/1964

(2) Kimberly Gay McCune, b. 1/11/1966

(iv) William Samuel McCune, b. 7/19/1943

m. Brenda Kaye Bobo

m. 9/22/1967

(v) Charles Michael McCune, b. 10/4/1945

(vi) Ruth Renee McCune, b. 4/1/1950

b. James Robert McCune, b. 10/23/1907

m. Ruth Saxton

no children

Robert McConnell McCune

m. (3rd) Glenna Mitchell

m. 9/28/1927

no children

III. James A. Pell, Sr., b. 1/28/1829 Harrison Co., Ind.
d. 6/23/1916 Covington, Ky. at
87 years

m. Emma Sebastian, b. Newport, Kentucky 1849
d. 1/4/1927 Covington, Ky.

m. 9/27/1866 in Louisville, Kentucky

1. James T. Pell, b. 1868 in Kentucky
d. 12/5/1948 at Dayton, Ky.

(Was pilot on the steamboat STATE OF MISSOURI which was built for St. Louis-Kansas City trade but never saw the Missouri River inasmuch as a drastic cut in rail rates was made while she was under construction. Sank at Watson's landing on Febr. 20, 1894, later raised. On Jan. 12th, 1895, she was downbound with a big trip

with Jim Pell, Jr. as pilot on watch. Although Jim was seated back on the lazy bench reading a newspaper and letting a "cub" do the paw-haul work. She was coming around Wolf Creek Bend, on the Ohio River, the worst one down in that region, when the cub turned to Jim and said: 'She isn't going to make it'. His prediction was correct. She slammed broadside into a huge rock on the Kentucky shore (since called State of Missouri Rock) and went to kindling in the twinkling of an eye.) *

2. Walter Pell, b. 1870 in Kentucky

(Steamboat captain, came in possession of the VERNIE MAC in 1917 and chartered her out.

3. Emma Pell, b. 1874 in Kentucky

4. Charlotte Pell, b. 1875 in Kentucky

5. Irene Pell b. 1880

m. John Robertson, b. 1873
d. 1931

*From Way's Directory of Western Rivers Steam Towboats,
'54 and '55 Edition

JAMES P. PELL

m. Elizabeth ? (3 children)

Allen
m. Mary Ann Smedley
Amanda
Robert G.
 Henry Edgar
 Duke
 Beulah Gertrude
 Boyd
 Hazel
Henry
Georgia Ann (Craft)
 William E.
 Charley E.
 Charley C.
 Roddie Roland
 Ruie Zoe
 Mary Mae
Allen
Chrissie (Bamberger)
 Mary K.
 Rollie J.
 Roy B.
 Raymond F.
Helen Boone (Moss)
 Lena
 Robert
 Sargeant, Jr.
 Luther James
 May

Elizabeth
m. Robert B. McConnell
Robert B.
Alexander S.
Matilda
Bettie (Petter)
 Myra
 Florence
Florence (Garrett)
 Lyda
 Maxwell
Sarah Mildred (Sallie) McCune
 John Bruce
 Robert McConnell
 Nellie Cates
 Elizabeth Dean

James A.
m. Emma Sebastian
James, Jr.
Walter
Emma
Charlotte
Irene (Robertson)

Naomi
Catherine
Peter Clay
Henry
Robert Allen
Mary Agnes
Timothy

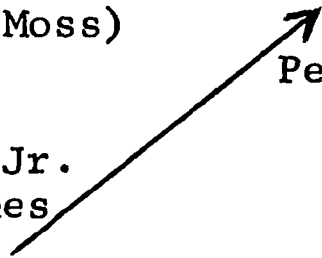

WILLIAM PELL, JR.

Third son of William, Sr. and Margaret Pell, born 1790 in Virginia. He moved with his parents to Augusta, Bracken County, Kentucky, and was married there on January 18, 1812, to Louvisa (or Luvicia) Weatherington. Three of his children were born there, Elizabeth, Mary and Joseph Barber. In 1818, he moved to Harrison County, Indiana, where he resided until about the year 1832, at which time he and his family settled in Rosiclare, Hardin County, Ill.

When he came to Illinois, this was new country. In 1842, he discovered fluorspar and lead on his land, and he started the Rosiclare Fluorspar and Lead Mining Co. For many years, the town was known as "Pell's Landing", where he operated a wood yard, supplying wood for fuel for steamboats. He and his sons flatboated and loaded boats with farm products from the South.

Rosiclare is on the Ohio River, and it was said that Mr. Pell often took young men into his home that had come down the river on the flatboats and gave them a home. Once, on a trading trip to Metropolis, Illinois, he met a young man by the name of Kibler, and becoming interested in him, asked him to go home with him, which he did. Later, this young man married into the family.

William Pell, Jr. died at the age of 72 on August 16, 1862. His wife, Louvisa, was born in 1795 and died in

1865 at age 70. Both are buried in the cemetery, located on Pell Street, in Rosiclare, Illinois.

They were the parents of ten children, as follows:

Elizabeth	born 1813	Bracken Co., Ky.
Mary	born 1815	Bracken Co., Ky.
Joseph Barber	born 1817	Bracken Co., Ky.
Nancey	born 1819	Harrison Co., Ind.
Margaret	born 1821	Harrison Co., Ind.
Timothy	born 1823	Harrison Co., Ind.
James	born 1825	Harrison Co., Ind.
William	born 1827	Harrison Co., Ind.
Jane	born 1831	Hardin Co., Ill.
Daniel Webster	born 1834	Hardin Co., Ill.

William Pell, Jr.'s will is as follows:

"I, William Pell, being sound in mind, do make this my last will and testament. It is my desire that out of the personal property I possess that the sum of Ten dollars be given to each of my children (to wit) Elizabeth Downey, Barber Pell, Margaret Madden, Timothy Pell and Jane Kenney. Then the balance to be equally divided between my wife, Louvice Pell, and my son, Daniel W. Pell.

It is also my desire that my wife will always live with my son, Webster, and he shall be her agent and hold any property she may have forever.

In testimony whereof, I have set my hand and seal this 7th day of August, 1862.

William Pell
his X mark

Witnesses:

E. Walton
Coleman Worthington
Alexander Steele"

The following articles were taken from old newspapers in Rosiclare:

"Feb. 19, 1919

HOW ROSICLARE DERIVED ITS NAME

The following article was clipped from a former issue of the Sentinel and shows how Rosiclare derived its name:

Mrs. Sarah Woods, widow of the late Alfred Woods of this place, is lying dangerously ill at the home of Mr. Howard, her son-in-law. At this writing she is some better and the prospects are she will recover. We trust she may for our little community can ill afford to lose such worthy people. The best years of her life have been passed in Rosiclare. She has witnessed the town blossom from a woodyard to a thriving village and remembers distinctly the day when the first boulder of spar or lump of lead was exhumed from the ground; when the Chateaux, the Valleys and the La Graffs of St. Louis started their first shaft, the era of mine operations in Rosiclare began. She remembers when a party given at the home of William Pell, in those early days of the village, when the Barbours, the Chateaux, the Valleys, and other distinguished company was present, the honor of giving the place a name was by unanimous consent, bestowed upon the prettiest lady in the house, and the lot fell to handsome "Polly Pell" (Mary Pell) and she bequeathed to posterity Rosi Clare, Rosi (RED) and Clare (EARTH) red earth. Rosi Clare is a Spanish name and means 'red earth'. Later, the two words have been combined and now we have Rosiclare.

No doubt Major Howe was given a wrong 'scent' when he wrote his French bride how the town was named."

Also, the following copy of parts of a clipping from the Rosiclare Sentinel (date missing): Publisher: Thelma L. Jackson.

"Rosiclare (originally Rose Clare) was founded seventy years ago by William Pell, father of Tim, Barbour and Webb Pell. Just a few lots were laid off at the time.

When the first store was opened on the site of the present building of Geo. F. Dimick & Son, just a lane ran out from the river and corn fields lay on either side. This first store was owned by Barbour

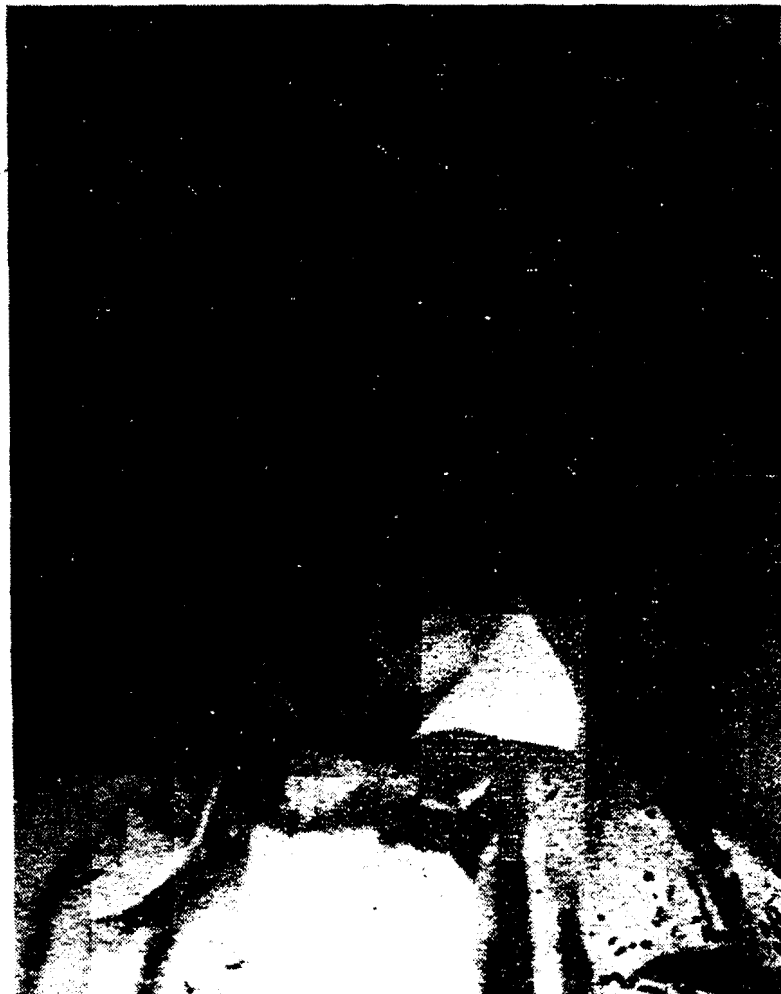

William Pell, Jr.

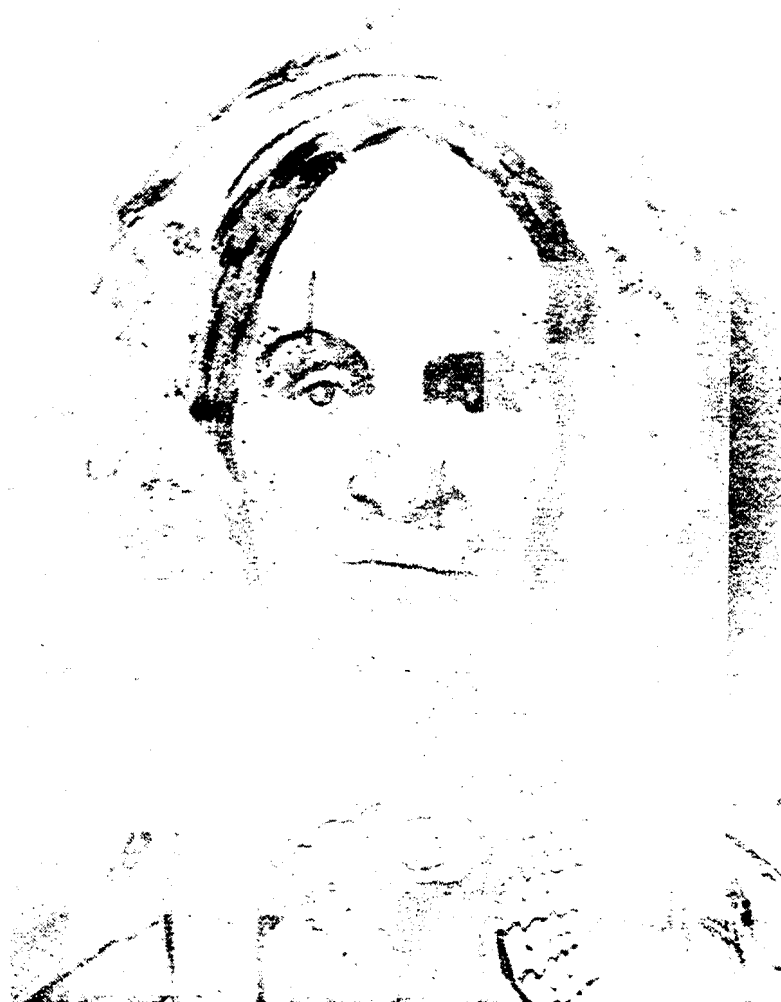

Louvisa Weatherington Pell

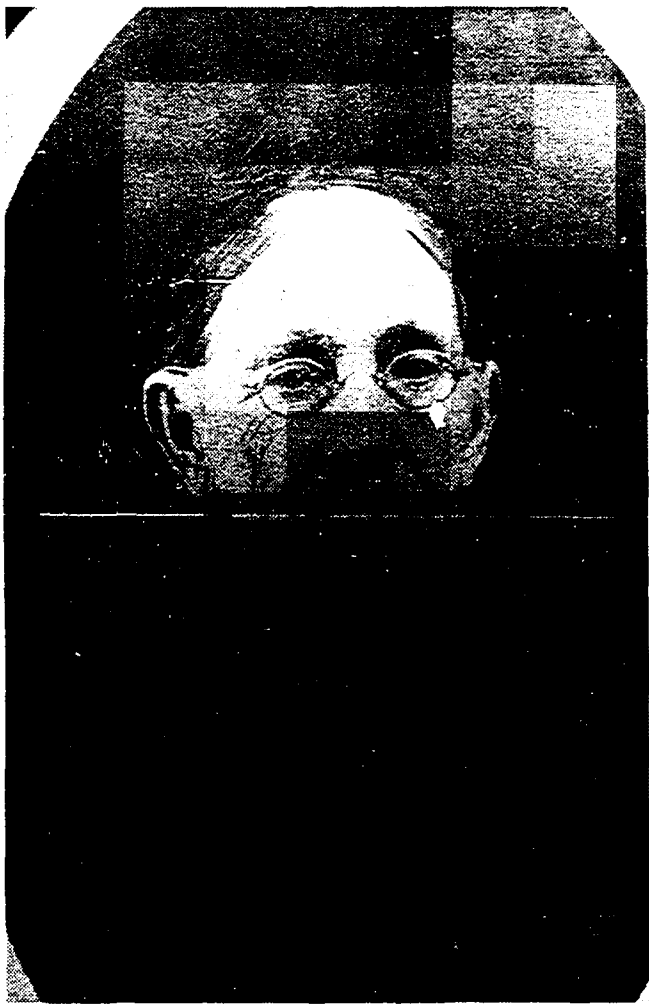

Margaret Pell Madden



Joseph Barber Pell



Jane Pell Kenney

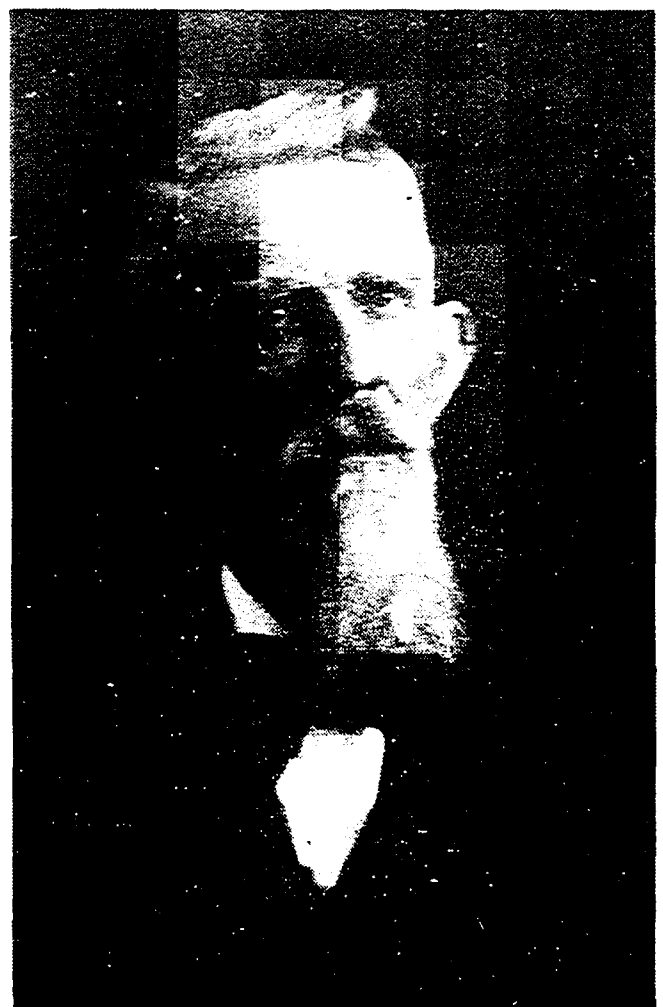

Daniel Webster Pell

1. William Downey

m. (1st) Alice Bohan

A. Jesse Downey
not married

B. Alice Downey, b. 8/12/1876
died young

m. (2d) Emma Dimick

C. Ella Downey

D. Charley Downey (lives Oklahoma City, Okla.)

m. (3rd) Mary Dimick

m. (4th) Sally Smott

2. Henry Clay Downey

m. Artemissa Reed

A. William Commodore Downey, b. 2/6/1879
d. 4/26/1941

m. Leona Mae Thaxton, b. 11/1/1899

a. William Clay Downey, b. 8/23/1900
d. 1/30/1945

m. Lillie Foe, b. 9/14/1898
d. 6/30/1961

m. 10/27/1918

(i) Virginia Pauline Downey,
b. 12/18/1920

m. Johnnie Torrey

(1) Johnnie Paul Torrey,
b. 5/1/1944

(2) Shirley Torrey, b. 1949

(ii) Ruth Downey, b. 5/4/1923

m. Milburn Wright

m. 1/1/1941

(1) Marilyn Sue Wright,
b. 10/21/1941

(2) Carolyn Wright, b. 12/26/45

(3) Michael Clayton Wright,

b. 11/11/1951

(iii) John William Downey, b. 8/9/1928

m. Marjorie Kerr

m. 1/17/1947

(1) Lee Ann Downey, b. 6/30/1950

(2) Ada Lynn Downey, b. 1/25/1953

(3) Kerry Jayne Downey,
b. 8/13/1960

(4) Clayton Downey

(iv) Wilma Jeannine Downey, b. 8/1/1930

m. Charles Bennett

m. 12/23/1950

(1) Deborah Kay Bennett,
b. 8/1953

b. Gwen Orval Downey, b. 1902
d. at 2 days

c. Flora Margaret Downey, b. 7/17/1903

m. (1st) Clarence Little, d. 12/3/1919

m. 6/22/1919

m. (2d) Bert Adams

m. 1925

(i) Amelia Mae Adams, b. 3/5/1927

m. Guy Hammons

m. 7/3/1946

(1) Gary Michael Hammons,
b. 8/20/1948

(2) Carrie Ann Hammons, b. 1952

m. (3rd) William Morrissette, d. 1949

m. 1939

m. (4th) Walter Dickison

m. May 1956

d. Floyd H. Downey, b. 7/17/1903
(twin to Flora Margaret)

m. (1st) Dorothy Thompson, b. 6/1905

m. 12/5/1923, divorced 1943

m. (2d) Evelyn Conger

m. 7/26/1943

(i) Beverly Ann Downey, b. 9/6/1945
d. 9/6/1945

(ii) Brenda Gail Downey, b. 8/8/1946

m. Leon Suits, b. 1/8/1945

m. 10/12/1963

(1) Misty Lynn Suits,
b. 5/15/1964

(2) Christy Lee Suits,
b. 7/30/1966

e. Jennie Pearl Downey, b. 1/29/1907
d. 7/6/1952

(also known as Virginia)

m. (1st) Russell Oxford

m. 1924, divorced 1926

(i) James Russell Oxford, Jr.
b. 5/7/1925

m. Ruby Wilson

m. 1/6/1946

(1) Bernita Gail Oxford,
b. 9/28/1946

(2) Linda Lee Oxford,
b. 10/24/1950

(3) Rex James Oxford,
b. 4/6/1957

m. (2d) Bryan Darwin

m. (3rd) Blair Evans

f. Mary Lillian Downey, b. 5/11/1913

m. (1st) Kenneth Hancock

m. 5/29/1931, divorced 9/1945

(i) Kenton Barry Hancock, b. 9/16/1932

m. Huguette J. Neraud

m. 4/28/1956 in Bordeaux, France

- (1) Karen Belinda Hancock,
b. 1/29/1957
- (2) Frank William Hancock,
b. 2/27/1958
- (twins)
- (3) Stephen Dwight Hancock,
b. 2/27/1958
- (4) Keith Wayne Hancock,
b. 5/27/1959
- (ii) Ronald Stephen Hancock, b. 5/1/39
- m. (2d) James E. Hawkins
m. 6/6/1948
- B. Flo Downey, d. 12/22/1964
m. (1st) John Herman
m. (2d) John Keeling
- C. Louisa Jane (Jennie) Downey, b. 2/3/1873
d. 4/12/1939
m. Bass Humm, d. 8/20/1954
m. 10/22/1891
 - a. Mitchell Humm, b. 1899; d. 1954
 - m. Sarah Elizabeth Davis, b. 12/3/1901
d. 2/4/1938
 - m. 1918
 - (i) Quentin Alan Humm, b. 6/29/1919
m. Frances M. Stearns,
b. 12/21/1919
m. 12/14/1940
 - (1) Patrick Allen Humm,
b. 1/16/1956
 - (2) Elizabeth Lee Humm,
b. 6/18/1957
 - (3) Susan Frances Humm,
b. 10/26/1961
 - (ii) Genevieve Lucene Humm, b. 9/8/21
m. Earl Butcher, b. 3/25/1918
m. 7/10/1944

(iii) Harry Thomas Humm, b. 10/5/1923

m. Helen Murphy

(1) Patricia Ann Humm, b. 5/2/46

(2) Michael Thomas Humm, b. 1953

(iv) James Maura Humm, b. 2/13/1925

m. Yeake Kayaba, from Yokohama,
Japan

(1) Mitchell Andrew Humm,
b. 4/29/1964

b. Abner Thomas Humm, b. 12/7/1903

m. Dorothy E. Stearns,

m. 9/21/1940

c. Charles Frederick Humm, b. 6/2/1892 in
Rosiclare, Illinois
d. 2/4/1945

m. Germaine Claire Brigat, b. 7/5/1899
in Paris, France

(lives Fall River, Mass.)

m. 7/26/1919 in Paris, France

(Charles Frederick Humm was in the
637th Aero Squadron which trained
in San Antonio, Texas during World
War I. He landed in France in
December 1917 and was stationed at
First Air Depot at Columbey-les-
Belles in Northeast France)

(i) Colette Mary-Lucienne Humm,
b. 7/9/1929 in
Paris, France

m. Daniel Francis Sullivan,
b. 1/3/1928

m. 12/11/1950

(1) Karen Ann Sullivan,
b. 4/15/1957

(2) Kevin Michael Sullivan,
b. 4/17/1959

d. George Henry (Harry) Humm, b. 3/30/1896
d. 10/3/1921

D. Mary Elizabeth (Mollie) Downey, b. 8/16/1874
d. 12/26/1927

m. Edward R. Kibler, b. 8/17/1873

m. 6/3/1896

a. Dewey Kibler

m. Lela Corse

m. 12/1/1926

(i) Dewey Edward Kibler, b. 2/11/1929

m. Charlotte ?

(1) Charlie Kibler, b. 12/5/1963

b. William V. Kibler, b. 12/3/1903

d. 5/6/1968

m. (1st) Agnes ?

(i) Jack Kibler

m. (1st) Joan ?

(1) Dean Kibler

(2) Cathy Kibler

(3) Scottie Kibler

(4) Larry Kibler

(5) Keith Kibler

m. (2d) ?

(1) Barry Kibler

(2)

c. Earl Kibler, b. 12/22/1896

d. 1950

m. Willena Johns

m. 6/13/1922

(i) Mary Elizabeth Kibler, b. 4/27/1923

(ii) Russell Kibler, b. 3/6/1925

m. Jacqueline Riley

(1) Eric Kibler

(2) Christine Kibler

m. Hal Williams

m. 6/18/1968

(3) Cynthia Kibler

(4) Jennifer Kibler

d. Jennie Artimissa Kibler, b. 4/26/1901

m. (1st) James Crotser (divorced)

(i) Rudy Crotser, b. 5/20/1925

m. Jacqueline Smith

(1) Trudy Crotser, b. 1/1952

(2) Victoria Crotser, b. 3/1953

(3) Richard Crotser, b. 2/1956

(4) Randal Crotser, b. 1959

(5) Robin Crotser, b. 8/16/1962

m. (2d) John Dalton

e. Naomi Kibler, b. 3/12/1915

m. Maurice Gilbert, b. 11/8/1914

d. 11/5/1962

m. 11/30/1935

(i) Gary Maurice Gilbert, b. 8/15/1936

m. Nancy Stein, b. 12/12/1935

m. 8/1957

(1) Pamela Gilbert, b. 5/15/1962

(2) Garvin Maurice Gilbert, b. 12/66

(ii) Judy Gilbert, b. 11/19/1938

m. John R. Schotzko, b. 7/6/1933

m. 2/14/1963

(1) Clayton John Schotzko,
b. 11/24/1963

(2) Jonna Marie Schotzko,
b. 10/27/1965

(iii) Dwight Kibler Gilbert, b. 8/2/1942

m. Karen Aho, b. 8/1942

m. 11/1959

(1) Kevin John Gilbert, b. 1/6/1960

(2) Penny Gilbert, b. 9/1964

(3) Jane Gilbert, b. 6/25/1966

(iv) Richard Eric Gilbert, b. 8/8/1944

f. Mary Kibler, b. 1899; d. 1947

g. Willie Pell Kibler, d. 6/1885

m. Alice Finney

m. 1/14/1885

3. Commodore Downey

m. Susan Codgill

A. Bessie Downey

m. Milt Rose

a. Guy Rose

b. Millard Rose

c. Richard Rose

d. Byrl Rose

e. Marian Rose

f. Kenneth Rose

g. Sheridan Rose

h. Helen Rose

i. Lena Rose

j. Charles Rose

k. Leslie Rose

B. William Downey

m. Anna Belle Volkert

a. Edward K. Downey, b. 11/9/1911

m. Irene B. Lightner, b. 1/14/1916

m. 12/24/1936

(i) Barbara Ann Downey, b. 4/15/1938

m. Nolan Ray Wingo, b. 7/1/1939

m. 9/16/1962

(1) Terrie Rae Wingo, b. 8/25/1964

(ii) Diann Lightner Downey, b. 5/10/1940

m. Kate McCalistry

A. Victor Downey

B. Grace Downey

C. Arthur Downey

D. Herbert Downey (lives in California)

6. Lewisha Jane Downey

m. Jake Hughes

7. Nan Downey

m. (1st) Wiley Joiner

A. John Oliver Joiner, b. 8/16/1873
d. 7/11/1951

m. Maggie Spivey, b. 8/10/1874
d. 8/16/1967

m. 9/14/1901

a. Bernice Joiner, b. 1/1/1903
d. 7/21/1967

m. ?

(i) Roger Joiner, b. 11/1932

m. Marian Berry, b. 4/ 7/1931

m. 11/1951

(1) Stephen Wayne Joiner,
b. 7/25/1956

(2) Roger William Joiner,
b. 6/10/1961

b. Gladys Joiner, b. 5/10/1905

m. Edwin Eugene Rose, b. 10/5/1902

m. 5/28/1927

(i) Ronald Eugene Rose, b. 3/19/1929

m. ?

m. 11/14/1965 (lives Nashville,
Indiana)

(1) Katherine Sue Rose, b. 11/24/66

(ii) Mary Ann Rose, b. 4/14/1932

m. Peter Nicholas Mateo

(lives Seattle, Washington)

(1) Patricia Lynn Mateo,
b. 8/8/1953

(2) Jenny Rose Mateo,
b. 10/7/1960

(iii) John Alan Rose, b. 9/3/1939

m. Carolyn Louise Myer

m. 1/13/1962

(lives Inglewood, Calif.)

(1) Deborah Ann Rose,
b. 2/27/1963

c. Mildred Dosha Joiner, b. 2/11/1907

m. Irvin Adin Lowry, b. 4/6/1894

m. 11/21/1927 (lives Kenosha, Wis.)

(i) Betty Louise Lowry, b. 5/7/1929

(ii) Eugene Martin Lowry, b. 12/1/1930

m. Joan Bleckert, b. 4/21/1935

m. 1958

(1) Linda Jean Lowry,
b. 3/10/1959

(iii) Mary Margaret Lowry, b. 6/15/1935

m. John George Champlin,
b. 5/3/1939

m. 1961

(1) Jeffrey Sean Champlin,
b. 11/7/1962

B. Jessie Joiner, b. 6/15/1875

m. Joe Harmon, b. 7/24/1872

a. Nell Harmon, b. 7/11/1893

m. Leslie McCullum

m. 10/22/1911

(i) Helen Leslie McCullum, b. 12/7/1912
d. 7/9/1967

m. (1st) James Ramsey

(1) Genelle Ramsey

m. James Ferrebee

(a) James Ferrebee

(b) Leslie Ann Ferrebee

m. (2d) Steve Tonkovich

(1) Nancy Tonkovick, b. 1946

(ii) Lacey McCullum, b. 8/1917

m. Fred Milliken

(1) David Milliken

m. ?

(a) Michael Milliken

(iii) Ruth McCullum

m. F. F. Dietrich

(1) Karen Dietrich

(2) Randel Dietrich

(3) Michael Dietrich

b. Estelle Harmon, b. 11/1906

m. Ralph Curry

m. 5/11/1925

(i) Woodford Curry

(ii) Dal Curry

(iii) Joe Glen Curry

(iv) Phyllis Curry

c. Russell Harmon

m. Ancil Lewis

(i) James Russell Harmon

(ii) Jack Harmon

d. Cecil Howard Harmon, b. 12/7/1901

m. Lemah Myrick

(i) Jessie Joe Harmon

e. William Stanley Harmon, b. 2/7/1916

m. Sarah ?

(i) Billy Joe Harmon, b. 1/29/1938

C. Annie Joiner, b. 1878
d. 5/2/1968

m. Ernest Northen

a. Robinson Yeatman Northen, b. 10/20/1911

m. Irene Keehner, b. 6/12/1907

(i) Ned Yeatman Northen, b. 8/31/1939

m. Beverly Peverly, b. 8/7/1939

m. 8/7/1960

(1) Jeffery Rick Northen,
b. 6/18/1961

(2) Timothy Nick Northen,
b. 11/18/1967

(ii) Paul Robinson Northen, b. 6/8/1943

m. Nancy Dulice Martin,
b. 4/11/1943

m. 9/8/1964

(1) Michele Lynn Northen,
b. 5/23/1967

Annie Joiner

m. (2d) Phinas Scott

D. Clinton Joiner, b. 2/10/1880
d. 8/11/1955

m. Golda Hathern, b. 1/10/1890
d. 6/9/1949

a. Glen Joiner, b. 6/8/1909

m. (1st) Amelia Werner, b. 1910
d. 1946

(i) Larry Joiner

m. Janet Wright

(ii) Baby girl, b. 1946
d. 1946

m. (2d) Marilee Hughes

(i) Glen Eugene Joiner

b. Helen Joiner, b. 1/28/1916

m. Ellis Trimble Threlkeld

(i) Mary Ellis Threlkeld

m. Larry Skipper Palmer

(ii) Virginia Helen Threlkeld

c. Virginia Ione Joiner, b. 1918
d. 1936

m. Gothel Moyers

m. 1936

d. Ernestine Joiner, b. 8/19/1923

m. J. L. Hosick, Jr. b. 6/14/1921

m. 10/7/1942

(i) Janice Hosick, b. 1/5/1944

m. Scott Mohler

m. 12/16/1963

(1) Stephen Scott Mohler,
b. 3/15/1965

(2) Joseph Sean Mohler,
b. 7/31/1967

(ii) Stephen Turner Hosick, b. 7/1/1946

m. Carla Allen, b. 5/19/1946

m. 12/18/1965

(iii) Linda Sue Hosick, b. 5/10/1948

m. Carl Robert Cox

m. 5/1/1967

(iv) Cynthia Helen Hosick, b. 6/23/1958

E. Claude Joiner

m. Ella St. John (lives in California)

Nan Downey m. (2d) Louis Irby

8. Alice Margaret Downey, b. 1/12/1850
d. 4/9/1879

m. Green Finney, b. 10/16/1844
d. 3/22/1922

m. 12/30/1869

A. Florence Finney, b. 12/11/1870
d. 3/23/1944

m. John Morgan, b. 4/20/1866
d. 3/17/1947

m. 7/16/1890

a. Clarence Morgan, b. 12/15/1891
d. 10/13/1962

m. Audrey Dimick, b. 2/25/1894

m. 9/3/1914

(i) Virginia Morgan, b. 1/17/1917

m. J. B. Dale, b. 3/1/1919

m. 11/25/1939

(1) Cynthia Dale, b. 1/5/1948

(ii) Miriam Morgan, b. 5/1/1923

II. Mary A. (Polly) Pell, b. 1815, Bracken Co., Ky.
d. 9/20/1850

m. William I. Bouyer, d. 8/18/1847

no children

III. Joseph Barber Pell, b. 5/9/1817, Bracken Co., Ky.
d. 4/25/1874

m. Elizabeth Jane Madden, b. 8/29/1823

1. Daniel Webster Pell

m. Eliza ?

A. Effie Pell, b. 1/5/1877
d. 1/7/1877

B. George Ann Pell

2. Minnie Pell, b. 7/16/1860

3. Georgia Pell

IV. Nancey Pell, b. 1819, Harrison Co., Ind.
died young

V. Margaret Pell, b. 1821, Harrison Co., Ind.

m. John Temple Madden, b. 11/7/1816, Harrison Co.

1. William Madden, b. 2/21/1846
d. 5/20/1884

2. Catherine C. Madden, b. 11/9/1847
3. Mary E. Madden, b. 3/19/1841
d. 3/2/1899
- m. Samuel Kibler, Sr. b. 5/23/1839
d. 9/26/1900
- m. 8/21/1862
- A. Edward R. Kibler, b. 8/17/1873
- m. Mary Elizabeth (Mollie) Downey,
b. 8/16/1874
d. 12/26/1927
- m. 6/3/1896
- a. Dewey Kibler
- m. Lela Corse
- m. 12/1/1926
- (i) Dewey Edward Kibler, b. 2/11/25
- m. Charlotte ?
- (1) Charlie Kibler, b. 12/5/63
- b. William V. Kibler, b. 12/3/1903
d. 5/6/1968
- m. (1st) Agnes ?
- (i) Jack Kibler
- m. (1st) Joan ?
- (1) Dean Kibler
- (2) Cathy Kibler
- (3) Scottie Kibler
- (4) Larry Kibler
- (5) Keith Kibler
- m. (2d) ?
- (1) Barry Kibler
- (2)
- c. Earl Kibler, b. 12/22/1896
d. 1950
- m. Willena Johns
- m. 6/13/1922

- (i) Mary Elizabeth Kibler,
b. 4/27/1923
- (ii) Russell Kibler, b. 3/6/1925
m. Jacqueline Riley
 - (1) Eric Kibler
 - (2) Christine Kibler
m. Hal Williams
m. 6/18/1968
 - (3) Cynthia Kibler
 - (4) Jennifer Kibler
- d. Jennie Artimissa Kibler, b. 4/26/1901
m. (1st) James Crotser (divorced)
 - (i) Rudy Crotser, b. 5/20/1925
m. Jacqueline Smith
 - (1) Trudy Crotser, b. 1/1952
 - (2) Victoria Crotser, b. 3/53
 - (3) Richard Crotser, b. 2/1956
 - (4) Randal Crotser, b. 1959
 - (5) Robin Crotser, b. 8/16/62
 - m. (2d) John Dalton
- e. Naomi Kibler, b. 3/12/1915
m. Maurice Gilbert, b. 11/8/1914
d. 11/5/1962
m. 11/30/1935
 - (i) Gary Maurice Gilbert, b. 8/15/36
m. Nancy Stein, b. 12/12/1935
m. 8/1957
 - (1) Pamela Gilbert, b. 5/15/62
 - (2) Garvin Maurice Gilbert
b. 12/1966
 - (ii) Judy Gilbert, b. 11/19/1938
m. John R. Schotzko, b. 7/6/1933
m. 2/14/1963

- (1) Clayton John Schotzko, b. 11/24/63
- (2) Jonna Marie Schotzko, b. 10/27/65
- (iii) Dwight Kibler Gilbert, b. 8/2/1942
 - m. Karen Aho, b. 8/1942
 - m. 11/1959
 - (1) Kevin John Gilbert, b. 1/6/1960
 - (2) Penny Gilbert, b. 9/1964
 - (3) Jane Gilbert, b. 6/25/1966
- (iv) Richard Eric Gilbert, b. 8/8/1944
- f. Mary Kibler, b. 1899; d. 1947
- g. Willie Pell Kibler, d. 1885
 - m. Alice Finney
 - m. 1/14/1885

B. Samuel Kibler, Jr.

m. Ambie Aydelott

m. 2/16/1888

a. William Harrison Kibler, b. 12/3/1888

m. Lula Mick

m. 2/22/1911

(i) Audrey Kibler, b. 1/5/1912

(ii) Lenora Kibler, b. 7/27/1914

m. Lacy Hicks

(1) Jerry Hicks

m. Keela ?

(2) Nick Hicks

(3) Phillip Hicks, d. 7/1967 in Germany

(iii) Lavern Kibler, b. 10/5/1918

m. D. I. Cooper

(1) Cheryl Cooper

(iv) Olive Kibler, b. 9/7/1921

m. Joseph Pavlonis

(1) Davey Pavlonis

m. Terry Vaughn

1 child

(2) Brady Pavlonis

(v) Wyndell Forrest Kibler, b. 11/16/1916

m. Mary Emily Hacker, b. 7/7/1922

m. 7/7/1940

(1) Carol Marie Kibler, b. 5/29/1941

m. Allan Phink

m. 2/8/1968

(2) Ronald Forrest Kibler, b. 12/13/47
d. 6/3/1962

(3) Dorothy Lou Kibler, b. 4/12/1950

(4) Emily Jo Kibler, b. 6/19/1955

(vi) Ruth Kibler, b. 6/15/1923

m. John W. Dorris

(1) Dannie Dorris

(2) Charon Dorris

(vii) Wanda Kibler, b. 8/30/1925

m. (1st) Eugene Bennett (divorced)

(1) Allen Bennett

(2) Joan Bennett

m. (2d) Dale Davidson

(1) Dannie Davidson

(2) Jeannine Davidson

(viii) Bill Kibler, b. 1/20/1930

m. Janet Cook

(1) Keith Kibler

(2) Kathy Kibler

(ix) Betty Kibler

m. Jim Thomas

(1) Beth Ann Thomas

(2) Pattie Thomas

- b. Raymond T. Kibler, b. 8/9/1890
- c. Deborah Kibler, b. 1995
d. 5/23/1968
- d. Nancy E. Kibler b. 1896
d. 1933
- C. John Temple Kibler
 - m. Nora Griffith
 - a. Daisy Kibler
 - m. F. H. Paisley
 - b. Wayne Kibler
 - C. Weldon Kibler
 - D. Alice Kibler
- 4. Elizabeth Alice Madden, b. 7/29/1854
- 5. John Madden
- 6. Charles Madden, b. 8/8/1857
 - m. ?
 - A. Minnie Madden
 - B. Maude Madden
 - C. Nellie Madden
 - D. Faye Madden
 - E. Margie Madden
 - F. (son?)
- 7. Lillie Madden, b. 12/11/1859
 - m. John Vincent Lee
 - A. Effie Lee
 - m. Sheldon Hunter
 - a. James Lyle Hunter, b. 10/19/1909
 - m. Mary Ellen Plumber, b. 11/14/1910
 - m. 1932
 - b. Jule Hunter, b. 7/28/1900
 - m. Margaret Bliss, b. 2/6/1913
 - m. 8/11/1937

B. Walter Lee

C. Daisy Lee

m. ? Paisley

D. Clifford Lee

VI. Timothy W. Pell, b. 1823, Harrison Co., Ind.
d. 1/6/1877

m. (1st) Eveline McCarty, b. 8/17/1829
d. 1/31/1862

m. 11/19/1846

1. David Pell, b. 2/14/1847

2. Joseph Allen Pell, b. 3/18/1848
d. 3/30/1925

m. Doretta Elizabeth Forman, b. 2/3/1860

m. 2/18/1879

(Joseph Allen Pell and wife, Doretta, planned at one time to move from Cave-in-Rock, Ill. to Commerce, Texas to join a cousin, Harry Otto Pell, who had already settled there. Their household goods were loaded on their boat at the Cave, and through error, were addressed to Commerce, Missouri instead of Commerce, Texas. When they arrived in Missouri, they decided to stay there, and to the present, many of their descendants still live in Missouri.)

A. Arthur Allen Pell, b. 6/24/1880
d. 1949

m. Emma Haw of Farmington, Mo., b. 11/29/1876
d. 6/7/1966

a. Martha Ann Pell, b. 5/21/1917
d. 11/19/1929

b. Elizabeth Pell, b. 10/27/1907
(lives St. Louis, Mo.)

m. Chris Senes, b. 1/22/1907

(i) Mary Elizabeth Senes, b. 3/22/1938

m. Charles Arthur III, b. 10/27/36

(1) Charles Arthur IV,
b. 1/28/1965

- (ii) Eleanor Pell Senes, b. 7/3/1943
 - m. Carlton Perry, b. 9/1/1943
- (iii) Christine Senes, b. 9/16/1948
- B. Ella Pell, b. 2/23/1882
 - d. 2/20/1908
- C. Walter Webster Pell, b. 11/22/1883
 - d. 1945
 - m. Georgia Hutton, b. 7/28/1884
 - (Lives Cape Girardeau, Mo.)
 - a. Webster Pell, b. 3/9/1920
 - m. Helen Virginia Whitten, b. 10/20/1924
 - m. 1/2/1945
 - (i) Webster Roydan Pell, b. 10/29/1946
 - (ii) Diane Asquith Pell, b. 11/5/1947
 - (iii) Easton Whitten Pell, b. 10/24/1950
 - b. Ruth Ellen Pell, b. 4/7/1918
 - m. Joe Milford Crites, b. 7/16/1920
 - m. 4/20/1942 (lives Kansas City, Mo.)
 - (i) Joseph Allen Crites, b. 2/7/1943
 - m. Sheila Joyce Delles, b. 9/1/1947
 - m. 11/26/1965
 - (ii) Georgia Ellen Crites, b. 5/4/1946
 - m. George Ellis Haines, b. 3/14/1943
 - m. 9/9/1967
 - (iii) Samuel Hutton Pell Crites,
 - b. 5/3/1947
 - m. Elizabeth Anna Alexander,
 - b. 2/2/1946
 - m. 4/1/1967
 - (iv) Karen Elizabeth Crites, b. 11/5/1948
 - (v) Shelley Lu Crites, b. 11/22/1950
 - D. Georgia Pell, b. 5/8/1886
 - d. 1944
 - m. Ed Matthews

- a. Edwina Matthews (lives Jackson, Miss.)
- m. Charles Pope
- m. 2/13/1941
- (i) Charles Ennis Pope, Jr., b.12/5/1946
- (ii) Gaither Troutman Pope, b. 7/27/1953
- (iii) Deborah Lee Pope, b. 11/17/1955
- E. Jessie Pell, b. 5/4/1889 (lives Matthews,
Missouri)
- m. Frank Elmer Sibley
- a. Frank Elmer Sibley, Jr., b. 4/7/1910
- m. Berneice Farris, b. 6/26/1910
- m. 4/16/1938
- (i) Jan Elizabeth Sibley, b. 4/17/1947
- b. Webster Allen Sibley, b. 2/8/1913
- m. Helen McDaniel, b. 8/14/1922
- (i) Webster Allen Sibley, Jr.,
b. 7/7/1943
- (ii) Michael Joe Sibley, b. 9/7/1946
- F. Joseph Carroll Pell, b. 1/1894
d. 1950
- m. Glenna Hodges, b. 9/22/1894
(lives Wichita, Kansas)
- a. Thomas Joseph Pell, b. 2/22/1918
(lives Wichita, Kansas)
- m. Kathryn Sprague, b. 1/19/1918
- b. Joseph Carroll Pell, Jr., b. 7/9/1922
- m. Virginia Couey, b. 7/24/1925
- (i) Stefanie Anne Pell, b. 8/1/1952
- (ii) Gregory Allen Pell, b. 8/3/1956
- (iii) Joseph Carroll Pell, III,
b. 3/25/1955
- G. Mora Francis Pell, b. 2/23/1892
d. 1960
- m. Ruth Smith

m. 6/16/1924 at Mounds City, Ill.

- a. James Edward Pell, b. 5/12/1941
- b. Jane Stuart Pell, b. 8/23/1936
(lives Illmo, Mo.)

m. Bill Simmons

- (i) Bill Simmons, Jr., b. 4/24/1956
- (ii) Allen Simmons, b. 10/8/1957
- (iii) Jeffrey Stuart Simmons, b. 6/17/1967

3. James Franklin Pell, b. 10/8/1850
d. 3/5/1874

4. Aaron Pell, b. 6/18/1860 in Ill.
(groceryman)
d. 10/17/1933

m. Elizabeth Jane Gustin, b. 2/23/1861 in Ill.
d. 4/28/1944

m. 11/8/1881

A. Catherine Pell, b. 8/25/1882

B. Addie Myrtle Pell, b. 2/5/1884
d. 1966

m. (1st) J. Shelby Rowe

a. Josephine Rowe (lives Springfield, Ill.)
not married

b. Oliver Pell Rowe, b. 11/9/1914

m. Dorothy Elizabeth Laymon, b. 11/19/1913

(i) Timothy Laymon Rowe, b. 5/2/1953

m. (2d) ? Lane

m. (3rd) J. D. Dunn

C. Earline Pell, b. 4/28/1886 at Cave-in-Rock,
died young Illinois

D. Joe Pell, b. 3/14/1888 died young

E. Mable May Pell, b. 9/11/1892
d. 1895

F. Willard Bostonia (Bosty) Pell, b. 12/12/1895
d. 1/26/1954

m. Helen Ledbetter

G. Millard Pell, b. 12/12/1895
(twin to Willard)

H. Eron Levicia Pell, b. 11/1896 died young

I. William Webster Pell, b. 12/28/1899
d. 1945

J. Alice Cuma Pell, b. 3/10/1901

K. Richard Yates Pell, b. 8/25/1903

(all the children died young, except 3)

5. William Timothy Pell, b. 8/24/1855
d. 2/25/1924

m. ?

A. Harry Otto Pell, d. 8/22/1906, Commerce, Tex.

B. Daisy Pell

C. Timothy Pell

D. Edward Pell

6. Mary Catherine Pell, b. 12/22/1852
d. 3/5/1874

m. John Henry Irons

A. Harry Irons, b. 5/23/1871
d. 10/9/1890

Timothy W. Pell

m. (2d) Letitia Geppen, b. 12/1845
d. 2/9/1873

m. 4/5/1865

VII. James Pell, b. 1825, Harrison Co., Ind.
died young

VIII. William Pell, b. 1827, Harrison Co., Ind.
not married d. 9/19/1855

IX. Jane Pell, b. 1831, Hardin Co., Ill.
d. in California

m. J. A. Kenney
no children

- X. Daniel Webster Pell, b. 1834
 d. 7/11/1915
(was Postmaster at Cave-in-Rock, Ill.)
m. (1st) Julia Ann Howe, d. 1/15/1863 in childbirth
 child also died

- m. (2d) Ella Steele
m. 8/3/1865
1. William Alexander Pell, b. 6/2/1866 in
 Rosiclare, Ill.
 d. 10/27/1959
(was in general merchandise business with
 Walter Webster Pell)
m. Grace Greenleaf, b. 9/6/1869 in Vevay,
 Indiana
 d. 8/14/1935
m. 11/23/1891
- A. Mary Elizabeth Pell, b. 11/21/1892
 not married
B. Pauline Pell, b. 1/1/1895
 not married
C. Grace Pell, d. 10/11/1897
D. Catherine Pell, b. 3/25/1900
 m. Lee W. Robinson, b. 1/26/1897
 d. 3/28/1956

- E. Anna Laura Pell, b. 9/21/1912
 m. John Lanford Smith, b. 2/6/1912
 m. 5/1/1937
2. Laura Anna Pell, b. 1/6/1868
 d. 9/22/1945
(was Postmaster at Cave-in-Rock and Rosiclare, Ill.)
3. Walter W. Pell, b. 1873
 d. 1/21/1958
m. Eva E. McCormick, b. 2/28/1887
m. 9/11/1907
- A. Helen Pell, b. 1908
 m. Bovard Clayton

- a. Robert Arnold Clayton, b. 5/7/1932
 - m. Mary Wisdon, b. 9/15/1934
 - (i) Michael Wisdon Clayton, b. 6/22/1958
 - (ii) Kelly Ronald Clayton, b. 9/11/1960
- b. Helen Jean Clayton, b. 5/1/1933
 - d. 9/1933
- c. Mary Jeanette Clayton, b. 5/31/1934
 - m. Brooks Gordon, b. 11/16/1928
 - m. 11/20/1954
 - (i) Elizabeth Ann Gordon, b. 9/30/1955
 - (ii) Walter Herbert Gordon, b. 1/8/1958
 - (iii) Susan Ruth Gordon, b. 6/4/1965
 - (iv) Richard Brooks Gordon, b. 8/29/1967
- d. James Pell Clayton, b. 3/12/1937
 - m. Marilyn ?
 - m. 8/8/1964
 - (i) Kenneth James Clayton, b. 2/22/1968
- e. Ellen Frances Clayton, b. 10/8/1940
 - m. Jerry Bergfolk
 - m. 6/4/1960
 - (i) Karen Elizabeth Bergfolk, b. 2/11/64
 - (ii) Thomas Frederick Bergfolk, b. 6/1967
- f. John Walter Clayton, b. 12/1/1950
- B. Walter Webster Pell, b. 1/16/1912
 - m. (1st) Thelma McDaniel
 - m. 10/16/1946 (divorced)
 - m. (2d) Lottie S. Bochaczyk, b. 8/11/1919
- C. Ella Nancey Pell, d. 2/22/1918 at 6 years of age of diptheria
- D. Ruth Margaret Pell, b. 4/12/1918
 - m. Ben Lamar, b. 2/8/1917
 - m. 4/12/1946
 - (lives Rosiclare, Illinois

- a. John Daniel Lamar, b. 11/29/1948
- b. Barbara Pell Lamar, b. 7/12/1951
- c. Ella Nancey Lamar, b. 1/22/1956
- d. Paul Wesley Lamar, b. 9/13/1958
- E. Kathryn Jane Pell, b. 11/6/1920
- m. Eugene Crawford
- a. Charles Crawford, b. 9/30/1946
- b. Jane Ellen Crawford, b. 4/19/1949
- c. Alan Crawford, b. 1/24/1953

78

Elizabeth
 m. John
Downey
 William
 Jesse
 Alice
 Ella
 Charley
 Henry Clay
 William C.
 Flo
 Louisa Jane
 Mary Elizabeth
 Commodore
 Bessie
 Will
 Myrtle
 Claudia
 Pell
 Lewis
 Lillie
 Jimmie
 John
 Victor
 Grace
 Arthur
 Herbert
 Lewisha Jane

Mary A.
 m. William
I. Bouyer

Nan (Joiner)
 Ollie
 Jessie
 Annie
 Clinton
 Claude
 Alice Margaret (Finney)
 Florence

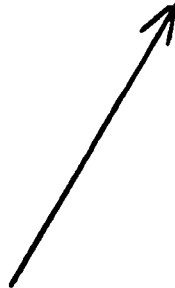

WILLIAM PELL, Jr.
m. Louvisa Weatherington (10 children)

Jos. Barber
 m. Elizabeth
Jane Madden
 Daniel Webster
 Effie
 George Ann
 Minnie
 Georgia

Nancey

Margaret
 m. John T.
Madden
 Wm. Madden
 Catherine C.
 Mary E. (Kibler)
 Edward A.
 Samuel, Jr.
 John T.
 Alice
 Elizabeth A.
 John
 Charles
 Minnie
 Maude
 Nellie
 Faye
 Margie
 (son?)
 Lillie (Lee)
 Effie
 Walter
 Daisy
 Clifford

Timothy m. Eveline <u>McCarty</u> David Joseph Allen Arthur A. Ella Walter W. Georgia Jessie Jos. Carroll Mora James Franklin Aaron Catherine Addie Myrtle Earline Joe Mable May Willard B. Millard Eron Levicia Wm. Webster Alice Cuma Richard Yates William Timothy Harry Otto Daisy Timothy Edward	James <u> </u>	William <u> </u>	Jane m. J. A. <u>Keeney</u>	Daniel W. m. (1st) Julia <u>Ann Howe</u> m. (2d) Ella <u>Steele</u> William A. Mary E. Pauline Grace Catherine Anna L. Laura Anna Walter W. Helen Walter W. Ella N. Ruth M. Kathryn J.
				Mary Katherine (Irons) Harry Timothy m. (2d) Letitia Geppen

NANCY PELL

The first record we have of Nancy Pell is in Augusta, Bracken County, Kentucky, where the records show her marriage to Aaron Baker on December 17, 1811. She was born in Virginia, probably about 1793. Aaron Baker was shown on tax records of Bracken County from 1797 through 1816.

On July 1, 1823, property was deeded from Pell to Aaron Baker in Harrison County, Indiana, so it is certain that Nancy and her husband journeyed down the Ohio River with the rest of the Pell family when it left Augusta, Ky. In 1830, the U. S. census listed them in Mt. Vernon (Posey County), Indiana.

The following will of Aaron Baker is recorded in the Posey County, Indiana court house in Will Book 1:

"In the Name of God, Amen.

I, Aaron Baker, of the town of Mount Vernon, Posey County, in the State of Indiana, do make, declare and publish this my last will and testament in manner and form following, hereby revoking and making void all former wills by me at any time heretofore made.

First, I resign my soul into the hands of Almighty God, hoping and believing in a remitian of sins by the merrits and mediations of Jesus Christ and my boddy I commit to the earth to be decently interred and that my funeral be conducted in a manner corresponding with my estate and situation in life and as to such worldly estate as it has pleased God to intrust me with, I dispose of the same in the following manner, namely, I direct first that all my just

debts and funeral expenses be paid as soon after my decease as possible out of the first moneys that shall come to the hands of my executor from any portion of my estate.

I also give and bequeath unto my son, John Baker, and to his heirs and assigns forever, one-third part of lot No. Eleven commencing at the ally and running northwest with Main Street twenty-four feet - running westwardly one hundred and forty feet to the ally being the south part of the said lot adjoining to the Parker Store house in Williams Part of the town of Mount Vernon. Also lots No. 41, 42 and 43 with all the improvements thereon, also the steam mill and all lands attached to it with all the machinery thereunto belonging or in anywise appertaining thereunto. Subject nevertheless to the following annuity, he, the said John Baker is to furnish my wife, Nancy Baker, with a sufficiency of flour and meal for the consumption of her family during the time the said mill may remain in his possession.

Also, I give and bequeath unto my daughter, Elizabeth Craig and her heirs after her, one-third part of Lot No. 11 in Williams part of the town of Mount Vernon beginning on Main Street at the corner adjoining the property now owned by W. Park, running with Main St. twenty-four feet toward the river and running westwardly one hundred and forty feet to the ally. Also Lot No. 74 in said town and four hundred dollars in cash or cash notes at the option of my executor within 13 months after this takes effect.

I also give and bequeath to my daughter, Jane Wathel (Walthall) and her heirs after her, all that tract or parcel of land lying and being and adjoining to Big Creek known as the Walls tract and adjoining the Black Mill land containing two hundred and twenty four acres with all the appurtenances thereunto belonging.

Also, I give and bequeath to my daughter, Mary Baker and her heirs, the north half of Lot No. 23 in Williams part of the town of Mt. Vernon with all the appurtenances thereunto belonging or in anywise appertaining.

Also, I give and bequeath to my daughter, Nancy Baker, and her heirs, one-third of Lot No. 11, being that part of said lot lying between John Baker's and

Elizabeth Craig's part of said lot No. 11, being 24 feet on Main Street and running 140 feet back to the ally, also fifteen acres of land lying and being in Posey County and State of Indiana and known as the Trafford Land being one and $\frac{1}{2}$ miles North of Mt. Vernon and on the west side of the Harmony Road, also the east half of Lot No. 27 in the town of Mt. Vernon and also eight hundred dollars in cash to be paid to her on the day she arrives to years of eighteen. Nevertheless, if said Nancy Baker should enter into a marriage contract with such a man as my executor or Nancy Baker, my wife, should think unsafe to have the management of said eight hundred dollars, in that case, the said John Baker is to invest said money in real estate to be deeded to her and her heirs.

Also, I give and bequeath unto my daughter, Matilda Baker, and to her heirs, the north half of Lot #26 in Williams part of Mt. Vernon, with all improvements thereon, and also \$700 in cash to be paid to her at the day she arrives at years of 18. Nevertheless, if said Matilda Baker should enter into a marriage contract with such a man as my executor or Nancy Baker, my wife, should think unsafe to have the management of said seven hundred dollars, in that case, the said John Baker is to invest said money in real estate to be deeded to her and her heirs.

Also, I give and bequeath to my friend, William Daniels, a certain sorrel saddle horse, saddle and bridle, the horse known by the name of Paddy.

Also I give and bequeath to my beloved wife, Nancy Baker, the use of all the real estate bequeathed unto Mary, Nancy and Matilda Baker during her life or widowhood. Also, my household and kitchen furniture of whatever nature; also she is to receive from my executor \$700 in cash from any money belonging to my estate.

All the rest and residue of my estate whatsoever and wheresoever of what nature, kind and quality soever the same may be, and not hereinbefore given and disposed of after payment of my debts, legacies and funeral expenses, I do give and bequeath unto my wife, Nancy Baker, and my son, John Baker, and to their executors, administrators and assigns, to and for their own proper use and benefit absolutely, to be equally divided between them, share and share.

Nevertheless that part of my personal estate that may remain in the hands of my wife, Nancy Baker, at the time of her death is to be equally divided among the forenamed legatees (William Daniels only excepted). Also the said John Baker is to settle up the said estate as executor, free of any charge for his personal services, and I do hereby constitute and appoint my son, John Baker, sole executor of this my last will and testament, and I do hereby expressly declare that my said executor, his executor or executors, shall not be charged or chargeable with or accountable for more of the aforesaid monies or estate than he shall actually receive or come to his respective hands by virtue of this my will, or with or for any lap which may happen so as such lap happen without default or neglect, and also that it shall be lawful for him, my said executor, out of the residue of my personal estate to deduct and reimburse himself for all costs, charges and expenses as he may sustain, expend or be put into for or by reason of the performance of this my will, or the management or execution thereof respectively, or any other thing in anywise relating thereto.

In witness hereof I have hereunto set my hand and seal this 28th day of June in the year of our Lord, 1842.

/s/ Aaron Baker"

(Will recorded 3/21/1863)

The following marriages of four of the children of Aaron and Nancy Baker were also found in the Posey County, Indiana court house:

John Baker	to America Montgomery	August 19, 1832
Jane Baker	to James D. Walthall	June 15, 1835
Elizabeth Baker	to Noble Craig	August 3, 1837
Matilda Baker	to John Farrar	March 10, 1857

John Baker, son of Aaron Baker, also left a will, which was recorded in Will Book 2, page 313, Posey County, Indiana, and was presented for probate on June 30th, 1852. It is as follows:

"I, John Baker, of Mount Vernon, Posey Co., Indiana, do make this my last will and testament.

First, I give and bequeath to my wife, America Baker, the real property on which I now live, including my dwelling and the grist mill situated on the Bank of the River near the mouth of Mill -- with the engines, machinery, furniture, fixtures and all tools and apparatus pertaining to the same and also all my household property and furniture and the cow and calf now used by my family, to have and to hold the same during her natural life with full permission to use and dispose of such personal property for her own use and comfort as she may see fit and I hereby declare that this provision is not in any way to interfere with her right of dower or share in the distribution of my property but she is in all other matters pertaining to my estate to be endowed in the same manner as if this will was not made.

It is my wish that Noble Craig shall take the mill and put it in repair and use and occupy the same free from any other charge except the taxes thereon until my oldest or one of my children shall arrive at the age of twenty-one years.

I give and bequeath to my mother an annuity of one hundred dollars per year during her life in full of all claims or demands she may have against my estate.

I give to my natural son, James Baker, one thousand dollars to be paid to him by my executor at the age of 21 years if my executor shall think his conduct and habits are such that he can be entrusted with the same. If not, then the said sum to be divided as my other property among my wife and children. Provided that my executor shall pay all necessary charges of said James that may accrue from sickness or disability of body. I order and direct that my executor shall keep the lower mill in operation until the present stock of grain materials and hogs are worked off and then to lease or sell said mill and any part or all the land and houses connected with the said mill property as he may think most advisable, giving him full discretion and power to sell and convey the same as he may think best.

I hereby appoint my friend, Noble Craig, of Mount Vernon, executor of this my last will.

Witness my hand and seal this 15th day of June, 1852.

/s/ John Baker

Signed and sealed in presence
of John Pitcher and Peter Smith

Codicil to this my will made at the same time
with my will.

I authorize, empower and direct my said executor to
make a quitclaim deed to any property devised to my
sister, Matilda Baker, by my father's will if it
shall be found necessary so to do to vest in said
Matilda any claim or supposed claims I may have in
the same.

/s/ John Baker"

The following is a will of another of Nancy and
Aaron's children, Elizabeth Craig:

"In the name of God, Amen.

I, Elizabeth Craig, of Mt. Vernon, County of Posey
and State of Indiana, do make and publish this my
last will and testament, hereby revoking all and
every will heretofore made by me.

I do give, devise and bequeath all of the property,
real, personal and mixed which I have inherited or
I am entitled to receive from my Uncle Abram Baker
of Augusta, Bracken County, State of Kentucky, de-
ceased, and all such interest in the property owned
by said Abram Baker at the time of his death which
I have purchased or may own or be entitled to at
the time of my death by inheritance, devise, pur-
chase or deed, to my beloved husband, Noble Craig,
absolutely and in fee simple in case he should sur-
vive me, and in case I should survive him, then I
do give, devise, and bequeath all the property a-
bove mentioned to my beloved friends, Fannie Boat-
wright and Louis Farrar, absolutely and in fee sim-
ple.

In witness whereof, I have hereunto set my hand
and seal on the 16th day of March, 1887.

/s/ Elizabeth Craig"

In Deed Book F, page 629, Massac County, Illinois,
on the 5th day of January, 1858, a mortgage is recorded

from Mitchell Pell of Massac County, Illinois, to Mrs. Nancy Baker (his sister) of Mount Vernon, Indiana, in the amount of \$700.00 on one brick house and lot in Brooklyn, Illinois, so Nancy Pell Baker was still living as late as 1858, at about age 65.

An old picture of Nancy Pell found in the possession of William Pell, Jr.'s great-granddaughter, Ruth Pell Lamar, of Rosiclare, Illinois, bore this remark on the back:

"Nancy Baker, sister of Grandpa William Pell"

The following is a record of Nancy Pell Baker's family:

NANCY PELL, b. about 1793 in Virginia

m. Aaron Baker

m. 12/17/1811

I. John Baker

m. America Montgomery

m. 8/19/1832

1. James Baker

II. Elizabeth Baker

m. Noble Craig

m. 8/3/1837

III. Jane Baker

m. James D. Walthall

m. 6/15/1835

IV. Mary Baker

V. Nancy Baker

VI. Matilda Baker

m. John Farrar

m. 3/10/1857

(We have no record of descendants of these six children with the exception of James Baker, son of John Baker.)



Nancy Pell Baker

SAMUEL B. PELL

Son of William Pell, Sr. and Margaret Pell, born in Virginia in 1796.

Samuel B. Pell went to Kentucky with his father and mother when a small child and grew to manhood in Bracken County, Kentucky. In 1814, he married Elizabeth Curtis, who was born in the State of New Jersey in 1796 of Welsh descent. Her father was a Quaker and a civil engineer.

After his marriage, Samuel B. Pell turned his attention to boating and in 1839, settled in Lewisport, Ky. He also served as Sheriff of Hancock County for 14 years and represented that County in the Legislature in 1855 and 1856.

He was a member of the Methodist Episcopal Church. The City of Pellville, Kentucky was named after Mr. Pell. Although no Pells lived there, he rode often through the town when Sheriff and also started the Post Office there, and the town was named after him.

Elizabeth Pell died in 1844 and on April 1st, 1847, Samuel B. Pell married Sarah Deane Howe. He was the father of 9 children, Nancy Pell (Schoolfield), M. C. Pell, Joseph Curtis Pell, William Curt Pell, George Washington Pell, (marriage records in Hancock Co. Court House show Jane Pell married to Craig L. Harris on August 30, 1853, brother, Jesse Pell, married at Samuel B. Pell's) and since the marriage date is the same year as William C. Pell, we

assume that Jane and Jesse are also children of Samuel B. and Elizabeth Curtis Pell. By Sarah D. Howe, he had a son, Charles G. Pell, who died at the age of 4 years. Of the ninth child, we have no record. The 1850 census of Hancock County shows a Mollie Pell, age 25, with one son, Sam, age 4, but we do not know to which son of Samuel she was married.

Samuel Pell died in 1864 while holding the office of Sheriff. The following will is recorded in Hawesville, county seat of Hancock County, Kentucky:

"I, Samuel B. Pell, of County of Hancock and State of Kentucky, do make, publish and declare this as my last will and testament:

First: I give and bequeath to Nancy Schoolfield, my only daughter now living, the sum of (\$200.00) which will be paid to her in eight installments (\$25.00) each yearly. The first payment to be made on the first day of the second month succeeding my death and each succeeding payment to be made on the same day of the same month in each succeeding year until she has received the above named sum of \$200.00.

Second: I now give to Sarah Pell, my wife, all of my remaining personal property which she is to hold and use as her own as long as she may live, and at her death, I hereby give and bequeath to William C. Pell, Jr., my grandson, whatever she may leave to keep and hold as his own, provided that he remains with his grandmother (Sarah Pell) and takes care of her as long as she may live.

At Lewisport, Hancock Co., Ky. July 20, 1864.

/s/ Samuel B. Pell"

The other child possibly was John D. Pell.

They were members of the Methodist Episcopal Church South.

Ann Caroline Blincoe Pell's will is recorded in Hawesville, county seat of Hancock County, Kentucky, and

is as follows:

"First: I give entirely to my two sons, Tom B. and Jo C. all the notes I hold against them, principal and any accumulated interest or any hereafter held.

Second: Any bank stock, money or any other property whatever I may have at my death, I want enough used to pay any debts I may owe and my burial expenses, the remainder to be divided into six equal parts:

one part to Tom B. Pell

one part to Jo C. Pell

one part to Ed D. Pell's children

one part to Ida P. White

one part to Carrie A. Patterson

one part to Louisa J. Brown

My object in doing this is to make my children as nearly equal in their father's estate as I can.

April 16th, 1898.

/s/ Ann C. Pell"

Joseph Curtis Pell wrote a brief history of the City of Lewisport, Kentucky, of the years from 1839 to 1939, which gives an interesting story of the settling and growth of this town. It is as follows:

"Shortly after the Revolutionary War, the Colonial States were much perturbed over the great migration of the people to the great unknown Western Country beyond the mountains. The main artery of travel was from the Eastern states to Fort Pitt at the head of the Ohio River, known now as Pittsburg. At this point, hundreds of scows or flat boats were built and the people started west by the way of the Ohio, encountering the dangers of an unknown river and the hostile Indians along the shores. At this point in our writing, how we wish our forefathers had left us an authentic account of the pioneer days, giving us accurate dates, locations, etc. But they were not concerned with history -- only their safety and welfare was uppermost in their minds. For this oversight, we shall have to relate from memory what our forefathers have told us of how we became citi-

zens of this great country and just how we came to be here on the banks of the Ohio River.

The record, of which we are sure, is to be found in the County Clerk's office at Hawesville, Hancock County, Kentucky. This record states that a charter was granted to our small settlement on September 15, 1839, and the name of the town was to be Lewisport, so called from the early owners of the land, which was owned at that time by the Lewis and Prentis families. Some wanted the town to be named Prentisport, as James Prentis was the first settler in Lewisport. He was closely followed by Dr. Lewis, for whom the town was named. The old family tradition is that, because of the warm friendship existing between James Prentis and Dr. Lewis, Mr. Prentis insisted that the new town be called Lewisport instead of Prentisport.

Before the town was surveyed and laid out into streets and lots, the early name was Little Yellow Banks, so called because of the river bank being so yellow and high which caused the settlers to select the site above high water. Owensboro was then called Big Yellow Banks.

Lewisport was beautifully laid out with a front main street located about 100 yards from the bluff bank. A large number of trees was directly in front of town with a race-course for horse-racing up and down in front of the town.

In these early days, there was no such thing as a steam-boat, but hundreds of flat-boats were on their way down the river to the great southern metropolis, New Orleans. The flatboats were loaded with all kinds of products such as livestock, bacon or other meat products, hay, lime, hoop-poles, and hundreds of families -- all going South and into the great unknown West.

The front of Main Street in Lewisport was built up mostly with two-story houses. About 1849, the town was destroyed by fire. Every house on front street was burned except one store building belonging to Jo C. Pell.

The town was surrounded by a vast primeval forest of immense trees. Naturally, this led to the people engaging in the lumber business. The principal

industry was the falling of the trees and logging, shipping the logs in immense rafts by floating them to the Southern markets.

Then came the whipsaw mills, and lumber was hand sawn from the logs. A great era of building flat-boats was carried on here, and shipments of local produce from Lewisport was started and continued until the coming of the steamboat. The only well defined road was the old Indian Trail starting from the Troy landing and running down to Blackford Creek where it joined the Shawnee Town and Vincennes Trail over which Tom Lincoln made his first trip with his son, Abe, to Indiana in 1816. In later years, the river was supplied with all kinds of steamboats and steam tow-boats. The business was so great the boats could hardly handle the great traffic. The passenger boats developed into beautiful and palatial steamers, which plied the Ohio, Mississippi and other great Western waters. Steamers made regular trips running from Pittsburg to New Orleans, and as far up the Mississippi as St. Paul.

The only mode of travel was by water; and the only wagons were the immense ox-drawn wagons. Horse-back riding was practiced by everyone. While this transition was coming about, the small hamlet of Lewisport was being settled by many strangers, mostly from Virginia. The hamlet began to assume the appearance of a town, with the many inhabitants following their trades, such as shoe-shop owners, cabinet workers, coffin builders, and spinning and weaving their own clothes. All of the clothing was homemade.

We can hardly give a graphic description of the town without having something to relate of the early personnel of the town, giving an account of many characters, and their quaint ways and sayings which have become classic to the people of the present generation. We can remember Uncle Willy Colbert, Judge Kinchelea Patterson, Mose Bollington, Dean Robinson, James W. Haywood, George Jones and Phil Lott. The witty Frank Bollington (old Bollie) and George Winters (old geese) are good matches for Mark Twain's Tom Sawyer and Huckleberry Finn. These are boyhood memories and shall never be forgotten. Few people can remember that at one time in early history, we had a Queens Ware factory here, run by an Englishman named Boston. (The

old factory was here as long as the '80's). A chair shop where home-made furniture was made was run by the Inman family and located in the western part of town on Front Street.

Candle molds were in every home. The first kerosene lamp brought to Lewisport was in 1858 and is owned by Jo C. Pell. At one time we had a coal railroad run in from the mines south of the town to the river to load boats with coal, for all the steamboats used wood, and there were numerous woodyards along the river. One run by the Emmick family.

The first permanent store was a log cabin store run by Jo C. Pell, one of the pioneer merchants, having had started in 1841, and run continuously until 1896. W. Curt Pell was at one time associated with Jo C. Pell, but he died at an early age. He was married and had a family. His sons were William Pell, Jefferson and Sam B. Pell. Edward Gregory was one of our largest tobacco merchants. He had a large family and was the father of J. Sam, Henry, Eli, Clebourne, and Mrs. Una Higdon; all residents of our town except Eli and Clebourne.

The first merchants were Ray and Hambleton, Jo C. Pell, I. B. Hayden & Son, Thaddens Dulin, and Ab Howe. James W. Haywood, Charles Martin, William Pate, H. L. Meyers and J. W. Patterson were among our early druggists. Two of the pioneer school teachers were Mr. John Clark and Mrs. Annie Morton. The Lewisport Band and Orchestra were organized in 1892 and were well known musical organizations until 1913. Our music teachers were Mrs. K. Smith, Mrs. Annie Morton, Mrs. Ida White and Mrs. Annie Hayden.

The first meeting place of worship was down at Uncle Jimmy Morris', near where Waitman Station now stands, where the traveling preachers came two or three times a year. The people of Lewisport went over the old Indian Trail to the home to worship. One of the preachers, Rev. John Daviess, was the great-grandfather of the writer. Later a church was erected where the Abe Callendar's black smith shop once stood on the McClain-Reynolds' home lot. This church was used by all denominations. In 1858 the old brick Methodist Church was built. This old brick church had a celebrated bell.

It was very sweet with its silver tones. This bell was from the sunken steamer 'Church' and was presented to the church by old Mrs. Lowry, sister to Gov. Helm. The Baptist Church was organized October 1, 1859, with the following members: Mr. and Mrs. Abraham Callander, Mr. and Mrs. W. T. Prentis, Mr. and Mrs. Elias McDonald, Rachael Teasley, Mr. and Mrs. Kinchelea Patterson. They elected as their first pastor, Rev. Hardin Haynes Ellis. The present Baptist Church was erected in 1872 and dedicated September 1882. One month Mrs. Bettie Lambert joined the church. She is now the only member living who was a member at the time of the dedication. Later, the colored people erected Methodist and Baptist churches. The Catholic Church has been here since the Civil War, a new one being erected in 1939. The Presbyterian Church was built about 50 years ago, having for their first pastor, Rev. Morrison.

Among our early doctors were Dr. Stapp, who later became a celebrated physician in St. Louis, Missouri. Others were Dr. Slaughter, Dr. Lewis, the two Knoxes, Dr. Walker Brown, Dr. Prentis, Dr. Ireland, Dr. Bright and Dr. Martin. Later there were Drs. J. W. Griffin, Plitt, F. M. Sherman, P. L. Berkshire and Dr. Ashby.

In 1882, the beautiful Front Street began to crumble and cave into the river until, finally we have but four of the original houses left on the front street. The town gradually began to move to other back streets, making Fourth Street the principal business street of the town."

In Lewisport, Kentucky, at the corner of 4th and Pell Streets, stands a huge old Cypress tree in the yard of Rose Pell Henderson, granddaughter of the original owner of the home, Jo C. Pell. The following is a history of that landmark, as told by Mrs. Henderson:

"When the cruel guns of the Civil War were silenced in the swamps of Louisiana, a weary soldier by the name of Prentice turned his tired horse toward home. Home to him was a landing on the banks of the Ohio: we call it Lewisport.

Suddenly, he realized he had no presents for the



Original Home of Jo C. Pell and old Cypress Tree
4th and Pell Sts., Lewisport

loved ones he had left behind. Without money, the situation seemed hopeless. Then he noticed the small trees in the black stinking mud where he was leaving so many buddies.

It was not difficult to extract two small Cypresses, roots and all, from the odorous soil. Now, he had gifts and he was going where his heart had never left.

Prentice gave one small sprout to Caroline. She loved and watered it -- now, one block from a street sign that bears her name, a living monument remembers her."

Also, the following two stories are told by Mrs. Henderson about her grandmother, Caroline Pell:

"There was no great battle at Lewisport during the Civil War, but armies and guerrillas who lived off the land left nothing as they advanced and retreated. Caroline and her young husband, Jo, saw what little they had acquired, leaving.

So far the gold had not been found, but horses, furniture and everything else was gone. To add to her troubles, the bumble bees had taken over Caroline's hop vines, so how was she to make yeast? She noticed that even the soldiers avoided that part of the yard, and suddenly, an idea came to her mind. One morning before the family was awake, Caroline dug a deep hole just under the bumble bee nest. Again and again she was stung, but she did not hesitate until the gold was safely under ground. When the family came to breakfast, her blue eyes were closing and the two weeks she spent in bed recovering were painful.

The vigorous old vine yet comes up each spring, however, no one will harvest its buds. Yeast has been purchased at the grocery store since that time."

* * * * *

"The supper was over and Venie had washed the dishes. Caroline came into the warm spacious kitchen with its log burning cheerfully. Joe had gone back to the general store on the river. His hours were from 6 a.m. to 9 p.m.

After the young husband had left, Caroline was

always restless. The war was over, but there were so many men with no place to go. Just a week before, as she stood at the gate waiting for him to come home, she had seen a man following him.

Caroline walked out the kitchen door and stood looking across the cornfield that came close to the back of the house. Her attention was drawn to something like a moan coming from the field.

Suffering had always drawn her, so she did not hesitate to follow the sound. This small woman was soon leaning over a large unconscious young negro man. The negro ex-slaves who had never left and were living in the cabins in the back yard, soon had this stranger into a warm house.

Caroline soon recognized pneumonia. Night after night, she worked over this tragic figure. At last, he opened his eyes, eyes that showed sorrow. Charlie did not recover quickly; he seemed tired. Garden time came and at last, Charlie showed interest in something. He asked if he might help, and soon it became his garden. It was evident that he knew what he was doing. Caroline's children, and years later, her grandchildren, loved him. He stayed on, working at any job where he was needed, mostly finding his own jobs.

When Jo next paid the farm hands their wages, he offered Charlie his pay, but Charlie asked Jo to keep his money for him. Several years went by and one spring morning, Charlie asked for his accumulated wages. For the first time, it was learned that his wife and small daughter had been sold down the river just before the war ended. Pneumonia had stopped his first search.

Charlie was gone nearly a year, looking for his loved ones, but he came back alone. As long as Charlie was able to make the trip every few years, he traveled down the river, but all in vain. He never complained, but his eyes told his suffering and it became evident that this kind old man's long search for his loved ones here on earth was coming to an end. But, Charlie was restless. Caroline and Jo were dead, but the old negro had stayed on at the old home with their son, Joe, and his family.

One day, this son, Joe, stood beside the tired

old man's bed and insisted on knowing what was troubling him. He learned that Charlie was a Catholic and was afraid to die without seeing a priest. As there was no church in Lewisport, Joe made his way to Owensboro and went into the first Catholic Church he saw. There he told his story and soon he and a priest were on their way back to Lewisport. The priest stayed several days with the Pells. Death came quietly to Charlie after his visit. I like to imagine two people were waiting for him."

* * * * *

The following is the will of Thos. Blincoe Pell, one of the sons of Joseph Curtis Pell, recorded in Hawesville, Hancock County, Kentucky:

"It is my will that all of my estate, both real and personal, shall go to my son, Tom B. Pell, Jr., after all of my debts and obligations are paid.

I also want Miss Flora M. Blincoe to be provided for out of the earnings of my estate as long as she and my son, Tom B. Pell, are living together, and in the event that my son, Tom B. Pell, should not survive her, I want her to share equally with the next heirs to my estate. It is my wish that any expenses incurred by Flora M. Blincoe in raising my son, Tom B. Pell, Jr. shall be paid to her out of my estate.

The interest I hold in the firm of Pell Bros. I wish to remain as it is, unless it is seen best to dispose of it for the interest of my estate.

In the event I should not survive my son and he is still an infant, and my brother, J. C. Pell, survives, I do not want him to be appointed as guardian over my son, Tom B. Pell, Jr., as he is so under the influence of his wife that I would fear for the interest of my son, so it is my wish and will that some good, honest and capable person be appointed to act as his guardian.

I wish that a sufficient amount of funds of my estate be reserved to erect a suitable monument to my wife's grave and my own grave if such has not been erected to my wife's grave before my death.

All of my personal property, such as bank stock,

mining stock, interests in patents, stock of merchandise, store fixtures, cash and other stocks and holdings are to be appraised so the guardian can keep accurate account of same.

Dated 3/26/1912

/s/ Tom B. Pell"

I. Nancy A. Pell, daughter of Samuel, married William B. Schoolfield. They were the parents of at least 5 children: Isaac, J. B., Mary Jane, Laura and Lucy C. The graves of William B. Schoolfield and Isaac Schoolfield are found in the Lewisport Cemetery, Lewisport, Kentucky, but no markers were found of the others. After William B. Schoolfield died, the children wanted their mother, Nancy, to move to Spencer County, Indiana, to live with one of her daughters, and at her death, they would bring her back to Lewisport for burial. Records were found of marriages of three of these children in Spencer County (Rockport), Indiana.

II. M. C. Pell, born February 23, 1820, died January 27th, 1857. This information on monument in cemetery at Lewisport, Kentucky.

III. Joseph Curtis Pell, third child of Samuel and Elizabeth Curtis Pell, was born in Bracken County, Kentucky, on June 5, 1822. He was the third of a family of nine children. He received his education in Trimble County, Kentucky and turned to boating for a living which he followed for 10 years. After this, he entered the merchandising business in Lewisport with his brother, William Curt Pell. He was married to Ann Caroline Blincoe on June 6, 1848. She was the daughter of B. B. and Louisa J. (Daviess) Blincoe. Her father was from Virginia, her mother a niece of Col. Joe Daviess for whom Daviess County was named. She was born in Daviess County July 18th, 1832. They were the parents of 10 children:

- | | |
|------------------------------|--------------------------|
| 1. Joe Pell | 6. Louisa J. (Lula) Pell |
| 2. Joseph Curtis Pell, Jr. | 7. Ben Curtis Pell |
| 3. Edwin D. Pell | 8. Ida P. Pell |
| 4. Thos. Blincoe Pell | 9. John D. Pell |
| 5. Clara (Carrie) Alena Pell | 10. ? |

IV. William Curt Pell, another son, was married to Elizabeth Ruth Howe, (who was a daughter of Sarah Howe, second wife of William Curt Pell's father, Samuel B. Pell), and by her had two sons, Thomas Jefferson Pell and William Curtis Pell, and a daughter, Sarah E. Pell, who died at one year. Elizabeth Howe Pell died in Lewisport, Kentucky in 1852 of the measles at the age of 25. On June 13, 1853, William Curt Pell married Mary Boldof (Bauldauf) and to this marriage was born one son, Samuel B. Pell. William Curt Pell died at an early age and his widow married I. B. Hayden. In deed book 17, page 433, the following is recorded:

"Deed by and between Samuel B. Pell, one of the heirs and representatives of William C. Pell, deceased, of Hancock County, Ky., I. B. Hayden and wife, Mary (Pell) Hayden, his wife, and I. B. Hayden, as guardian for S. B. Pell, infant under 21 years of age, land conveyed on the 25th of January, 1858, to William C. Pell (now deceased) the father of the said S. B. Pell, Mary Hayden, late widow of said William C. Pell, deceased."

V. George Washington Pell, another son of Samuel, married Sarah F. Blincoe and had one daughter, Jennie Joe, and a son, George W. Pell, who died at 2 years of age. Jennie Joe married Dr. James William Knox, and to this marriage were born two children, Lila Rose Knox and Beulah Ethel Knox. Beulah Ethel Knox died at age 5.

VI. Jane Pell, married to Craig L. Harris on August 30th, 1853, at the home of Samuel B. Pell, in company of her brother, Jesse Pell.

VII. Jesse Pell

VIII. Charles G. Pell, son of Samuel B. and Sarah Deane

Howe, died at age 4.

The following is a genealogy of SAMUEL B. PELL:

SAMUEL B. PELL, b. about 1796 in Virginia
d. 1864 in Lewisport, Ky.

m. (1st) Elizabeth Curtis, b. 1796 in New Jersey
d. 10/29/1844 in Lewisport, Ky.

m. 1814

I. Nancy A. Pell

m. William B. Schoolfield, b. 1813; d. 10/26/1855,
age 42 years, 8 months

1. Isaac B. Schoolfield, b. 7/18/1839
d. 3/24/1880

m. Elizabeth Varner

m. 9/28/1865

2. Jos. B. Schoolfield

m. (1st) Susan Weylar on 1/13/1869

m. (2d) Anna M. Silverthorn on 5/28/1872

A. Jos. B. Schoolfield (son ??)

m. (1st) Susie Huffine on 1/21/1908

m. (2d) Anna Wroe on 11/29/1911

3. Mary Jane Schoolfield

m. Ben Franklin Bufkin on 6/10/1875

4. Laura Schoolfield

5. Lucy C. Schoolfield

(The following deed was recorded in Hancock Co. Court House:

"This indenture made and entered into this 12th day of August, 1861, by and between James E. Stone, Comm. appointed by judgment of the Hancock Circuit Court, as hereinafter named, of the first part, and John W. Beauchamp, Co. of Hancock and State of Ky. of second part, whereas at a Circuit Court held in and for the said county and Circuit of Hancock on the 3rd day of Sept. 1859, in an action in equity wherein Samuel B. Pell, admr. of William B. Schoolfield, decd. and Samuel B. Pell, admr. of William C. Pell, deceased, is plaintiff, and Nancy A.

Schoolfield, widow, and J. B. Schoolfield, Mary Schoolfield, Laura Schoolfield and Lucy C. Schoolfield, children and heirs-at-law of William B. Schoolfield, etc.)"

In addition to the children listed in the foregoing paragraph, we were informed that Isaac Schoolfield was also a son.

II. M. C. Pell, b. 2/23/1820
 d. 1/27/1857

III. Joseph Curtis Pell, b. 6/5/1822 Bracken Co., Ky.
 d. 7/9/1896

m. Ann Caroline Blincoe, b. 7/18/1832
 d. 3/16/1903

m. 6/6/1848

1. Joe Pell, died young

2. Louisa J. (Lula) Pell, b. 1/20/1853
 d. 8/5/1917

m. C. Walker Brown, M.D. b. 11/24/1846
 d. 2/18/1888

A. Jessie Murray Brown, b. 5/4/1875
 d. 5/1956

m. John Samuel Gregory, b. 9/16/1871
 d. 2/12/1961

a. Letitia Louise Gregory, d. 11/1905

b. Edward Caldwell Gregory, b. 12/3/1894
 d. 2/28/1919

m. Lillie Edna Markham, b. 12/23/1895

(i) Samuel Markham Gregory,
 b. 1/10/1918

m. Clella Rowena Brantley,
 b. 10/28/1916

(1) Marka Gregory, b. 8/27/1948

(lives Morganfield, Kentucky)

B. Cora Pell Brown, b. 1/12/1877
 d. 11/7/1948

m. Robert Butler Prentis, b. 3/23/1876
 d. 10/8/1948

m. 10/31/1900

a. Hal C. Prentis, b. 2/15/1902
d. 3/28/1917

b. Robert Brown Prentis, b. 12/24/1907
(Lives Louisville, Kentucky
Minister, Kenwood Methodist Church)

m. Edna Zimmerman, b. 11/15/1915

m. 10/23/1934

(i) Linda Prentis, b. 6/12/1949

c. Edward Walker Prentis, b. 6/3/1917
(Lives Chicago, Illinois)

m. Nicole Moutschen (divorced)

(i) Joyce Nicole Prentis, b. 8/17/50

(ii) Robert Edward Prentis, b.3/19/52

C. Rodman Brown

m. Pauline Lambert

no children

3. Ben Curtis Pell, b. 5/2/1857
d. 8/8/1877

4. Thomas Blincoe Pell, b. 9/26/1859
d. 6/21/1912

m. Tommie N. Blincoe, b. 1/11/1874
d. 6/3/1904

m. 10/12/1897

A. Anna C. Pell, b. 9/20/1899
d. 10/5/1900

B. Thomas Blincoe Pell, Jr. b. 5/14/1904
d. 12/24/1964

m. Eugenia M. Laing, b. 2/22/1911
(Lives Bloomington, Ill.)

m. 5/31/1930

a. Thomas Eugene Pell, b. 3/14/1931

m. Mary La Verne Elston, b. 3/28/1930

m. 2/2/1951

- (i) Tom Eugene Pell, b. 11/7/1951
- (ii) Richard Lee Pell, b. 9/4/1953
- (iii) Donald Ray Pell, b. 2/9/1956
- b. Donald Royden Pell, b. 1/17/1933
d. 9/10/1954
- c. Harry Lee Pell, b. 1/17/1937
- m. Janice Ellen Mallory, b. 10/5/43
m. 1/28/1962
- (i) Raeann Jolene Pell, b.8/20/62
- (ii) Stanley Scott Pell, b. 4/9/64
- 5. John D. Pell, b. 2/27/1862
d. 5/15/1864
- 6. Joseph Curtis Pell, Jr., b. 1863; d. 1940
m. Ann Beauchamp Robb, b. 1873; d. 5/16/1952
m. 4/28/1897
- A. Joseph Curtis Pell, b. 11/18/1900
(Lives Lewisport, Ky.; Co. Judge Hancock Co.
1965-69)
m. Evis Breidenback, b. 2/5/1905
- a. Linda Lou Pell, b. 6/9/1940
m. Donald Tongate, b. 4/20/1938
(Lives Lewisport, Ky.)
- (i) Julia Ann Tongate, b. 4/29/1962
- (ii) Lorie Lee Tongate, b. 5/4/1966
- B. Mattie Pell (died in infancy)
- C. Lalla R. Pell, b. 5/20/1899
d. 7/7/1904
- D. Betsy Rose Pell, b. 12/19/1903
(Lives Lewisport, Ky.; Teacher and certified
cost accountant)
- m. John Henderson, b. 7/4/1905
m. 12/26/1961
- 7. Ida P. Pell, b. 1865; d. 1922
m. Thomas M. White, b. 3/9/1865; d. 8/1/1899

no children

8. Edwin D. Pell, b. 6/9/1871
 d. 3/7/1896

m. Berta W. Wollner, b. 1871; d. 1938

m. 6/25/1891

A. Calla Pell, b. 5/31/1892
 (lives Lewisport, Ky.)

B. Edwin Wollner Pell, b. 8/26/1894
 (lives Dearborn Hgts., Mich.)

m. Jessie Lee Marsh

a. Nancy Ruth Pell, b. 2/10/1938

m. Joseph Bellok

(i) Joseph A. Bellok, b. 4/27/1956

(ii) Geraldine Bellok, b. 12/28/1961

(iii) Tommy Bellok, b. 7/26/1963

b. Robert David Pell, b. 3/15/1939

m. Judith Ellington

(i) Robert David Pell, Jr., b.1/28/1962

(ii) Kimberly Jo Ann Pell, b. 1/16/1964

c. Esther Pell, b. 9/9/1941

m. Gerald Harris

(i) Bobbie Harris, b. 8/15/1960

(ii) Jeffrey Harris, b. 9/25/1962

(iii) Ryan Harris, b. 6/9/1964

(iv) Gerald Harris, Jr., b. 8/25/1965

(v) Vincent Shane Harris, b. 9/15/1966

d. Martha Pell, b. 4/26/1944

m. Romeo Mallie

9. Clara Alena (Carrie) Pell, b. 2/24/1874
 d. 2/6/1961

m. Horace Smith Patterson, Sr., b. 9/4/1872
 d. 2/15/1947

m. 4/24/1895

A. Horace Smith Patterson, Jr., b. 4/23/1896
(Lives Harrisonburg, Virginia)

m. Nell Layman

m. 11/26/1924

a. James Harry Patterson, b. 10/21/1925
(Works McKesson-Robbins Drug Co.,
Hannibal, Missouri)

m. Wanda Combs

m. 7/1950

b. Patricia Ann Patterson, b. 10/16/1931
(Lives Arlington, Virginia)

m. William L. Givens

m. 8/15/1953

B. Malcolm Edwin Patterson, b. 3/1/1913

m. Kathleen McCartt, b. 5/20/1914

a. Carolyn Ann Patterson, b. 5/24/1945

C. Kern Pell Patterson, b. 8/19/1908
d. 5/9/1959

m. Lovelace Ann Lawson, d. 1955

no children

D. Helen Elizabeth Patterson, b. 1898; d. 1903

E. Ida Alena Patterson, b. 1900; d. 1903

F. Infant son (lived 7 days) b. 1907 d. 1907

IV. William Curt Pell, b. about 1821

m. (1st) Elizabeth Ruth Howe, b. 1827
d. 2/29/1852 at 25 years, 23 days of measles

1. William Curtis Pell, b. 5/10/1848
d. 1/28/1891
42 years, 8 months

m. Sallie Eleanor (Ella) Pate, b. 11/20/1853
d. 6/27/1925 at 71 years, 7 months

m. 1/13/1870

A. Mable Pell, b. 12/8/1870
d. 8/9/1960 at 89 years, 8 months

m. J. O. Everly, b. 3/12/1860
d. 2/16/1936 at 75 years, 11 mos.

m. 8/14/1895

a. Gladys Everly, b. 3/21/1897
d. 7/29/1897

b. Oliver Earl Everly, b. 2/26/1899
(Lives Bartlesville, Oklahoma)

m. Dorothy Boles, b. 8/21/1906

(i) Edwin Keith Everly, b. 10/20/1940

(ii) Michael Boles Everly, b. 3/7/1942

B. Lila J. Pell, b. 6/25/1873
d. 10/31/1875

2. Thomas Jefferson Pell, b. 1850; d. 1919

m. Mollie Clay Payne, d. 12/18/1920

m. 10/30/1863

A. Elizabeth Pell

m. William Starks

a. died in infancy

b. died in infancy

c. James Starks

m. Ruth McLaughlan

(i) Suzanne Starks

B. Curtis F. Pell

died at 6 years

C. Helm Pell

died at 3 years

D. Nellie Hayes Pell, b. 4/18/1877
d. 10/21/1967

m. Henry Gregory, b. 1874; d. 7/28/1950

m. 1/11/1893

a. Myrtle Una Gregory, b. 5/17/1893
d. 12/20/1963

m. Edgar House

(i) Edgar House, Jr.

m. Pat ?

no children

b. Pell Earl Gregory, b. 6/7/1895

m. Anna Clem, b. 10/20/1897

(i) Pell Earl Gregory, Jr.,

b. 9/1919

d. 7/2/1932

c. John Wesley Gregory, b. 12/3/1897

m. Susie Squires

no children

d. Mary Latta Gregory, b. 5/1/1899

m. (1st) Lon Stamihorn

(i) Virginia Louise Stamihorn,

b. 12/2/1922

m. Blair Swindell

(1) Charles Nicholas Swindell,

b. 11/7/1954

(2) Lon Swindell

(ii) Margaret Hayes Stamihorn,

b. 6/20/1924

m. (1st) Jack Lott

(1) Philip Lott, b. 4/15/1941

m. (2d) George Hollis

no children

(iii) Mary Jean Stamihorn, b.5/10/1926

m. Douglas Schultz

(1) Suzanne Schultz

(2) Michael Douglas Schultz

(3) Deborah Schultz

m. (2d) Charles Franklin Duncan

(iv) Charles Franklin Duncan, Jr.,

b. 8/24/1931

m. Dorothy Potter

- (1) Charles Franklin Duncan, III
 - (2) Bruce Duncan
 - (3) Larry Wayne Duncan
 - (4) Dannie Ward Duncan
- e. Nellie Grace Gregory, b. 2/16/1903
m. Adolph Davis
 no children
- f. Georgia Bell Gregory, b. 8/1/1904
 d. 12/25/1929
m. Don McQuire
 no children
- g. Henry Edward Gregory, b. 7/19/1906
 not married d. 8/28/1928
 was electrocuted at work
- h. Ella Mae Gregory, b. 6/10/1908
m. Urey Ray
 (i) Morton Ray
m. Dorothy Agnew
 (1) Sandra Lee Ray
 (2) Rebecca Ray
 (3) Douglas Ray
- i. Samuel Eli Gregory, b. 3/24/1910
 m. Louise Cook, b. 12/6/1913
m. 2/7/1931
 (i) Eli Edward Gregory, b. 6/8/1945
 not married
 (ii) Sammy Lou Gregory, b. 4/17/1942
m. (1st) Larry Hayden, b. 7/10/41
 (1) Lee Ann Hayden, b. 6/5/1959
 (2) Gregory Larry Hayden,
 b. 8/17/1960
 m. (2d) Jewell K. Myers,
b. 1/14/1935

j. Robert Hays Gregory, b. 11/1/1915

m. Lillian Atkinson

(i) James Earl Gregory

m. Lois Sanders (divorced)

(1) Robert Gregory

(2) Catherine Gregory

E. Alice Josephine Pell, b. 10/1/1879
d. 3/29/1951

m. William Norris Staats, b. 4/14/1875
d. 1/18/1946

m. 3/7/1900

a. William Curtis Staats, b. 11/19/1900
(Lives Wayne, Michigan)

m. Eleanor Charlotte Howse, b. 1/13/1912

m. 4/27/1946

(i) Susan Elaine Staats, b. 5/27/1947

(ii) Sharon Louise Staats, b. 7/19/1948

b. George Prentis Staats, b. 9/20/1902
d. 2/1/1968

m. Mary Elizabeth Riddle, b. 6/26/1911

m. 12/25/1929

(i) Joyce Riddle Staats, b. 1/15/1934

m. Thomas Nelson De Vries,
b. 5/24/1925

m. 3/6/1954

(1) Heidi Elizabeth De Vries
b. 1/31/1955

(2) Thomas Nelson De Vries, Jr.
b. 1/30/1960

(3) Andrea Staats De Vries,
b. 8/1/1964

F. William Clay Pell, b. 12/4/1886
d. 1/18/1967

m. Florence Beulah Hicks, b. 10/16/1888
d. 3/27/1962

m. 5/12/1911

a. James Samuel Pell, b. 12/4/1926
(Mayor Lewisport, Ky. 1962-68; re-elected
November 1967 for 4 more years)

m. Ruth Walker

(i) Gary Samuel Pell, b. 11/19/1948

(ii) Sherry Lynn Pell, b. 7/24/1954

b. Mary Gladys Pell, b. 4/6/1912
d. 7/12/1913

c. William Hicks Pell, b. 10/15/1914
(Lives Rockville, Maryland, works
National Science Foundation, Washington,
D. C.)

m. Dorothy Small, b. 9/13/1915

G. Etta Bell Pell, b. 3/15/1874
d. 7/28/1900

m. Luther Prentis

m. 3/8/1899

twins, died at birth, also mother

3. Sarah E. Pell, b. 1850; d. 2/11/1852 at 1
year, 4 months, 22 days

William Curt Pell

m. (2d) Mary Boldof (Bauldauf), b. 4/3/1835
d. 3/7/1877

m. 6/13/1853

By her, he had one son:

4. Samuel Bauldauf Pell

m. Elizabeth D. Lewis

m. 6/11/1878

A. Anne Vaughan Pell (died young of tuberculosis)

B. Georgia Pell, b. 7/6/1879
d. 7/1948

m. John Thistlewood, Sr., b. 11/28/1878
d. 9/1962

m. 10/20/1903

(Both buried in Mounds, Illinois cemetery)

a. Anna Mae Thistlewood, b. 7/7/1904
(lives Chicago, Illinois)

b. John Thistlewood, Jr., b. 8/7/1918

m. (1st) June Wakefield

(i) John Wilbur Thistlewood, b. 10/29/44

m. ?

(1) John Jay Thistlewood,
b. 10/6/1965

m. (2d) Ann Kolb

(ii) Sue Gretchen Thistlewood,
b. 10/21/1953

c. Harriett Thistlewood, b. 9/23/1921

m. Gilbert Thomas LaFon, b. 3/15/1915

m. 3/24/1947

(lives Atlanta, Georgia)

(i) Gilbert Thomas LaFon, Jr.,
b. 9/13/1948

(ii) Walter Courtney Lafon, b. 11/21/1950

(iii) Leila Georgia LaFon, b. 11/3/1955

(iv) John Todd LaFon, b. 7/24/1957

C. Samuel Bauldauf Pell, b. 2/28/1887
d. 9/14/1951

(buried Riverside Cemetery, Macon, Ga.)

m. Louise Augusta Moll, b. 7/20/1893

m. 10/16/1913 (lives Macon, Ga.)

a. Samuel Bauldauf Pell, Jr., b. 5/31/1914
(lives Macon, Georgia)

m. Helen Elizabeth O'Quinn, b. 5/11/1914

m. 8/13/1938

(i) William Herman Pell, b. 10/8/1939
(lives New York City)

m. Dorothy Tilliston Gray,
b. 10/24/1943

m. 5/25/1963 (divorced)

- (ii) Judith Graham Pell, b. 7/22/1942
(lives Albany, Georgia).
m. James Corliss Cason, b.7/1/42
m. 4/4/1964
- (1) Leslie Page Cason,
b. 1/17/1966
- (2) Constance Denise Cason,
b. 5/19/1967
- b. Louise Elizabeth Pell, b. 12/1/1916
(lives Macon, Georgia)
- m. Walter Vivian Worsham, Jr.,
b. 10/28/1920
m. 2/11/1939
- (i) Barbara Louise Worsham, b.1/16/1940
(lives East Point, Georgia)
m. William Gemmell Robertson,
b. 7/5/1940
(divorced)
- (1) Walter Prentice Robertson,
b. 9/26/1964
- (ii) Walter Vivian Worsham, III,
b. 10/20/1944
- (iii) Sharon Elizabeth Worsham,
b. 3/3/1950
- (iv) Deborah Jean Worsham, b. 4/26/1952
- c. Anna Vaughan Pell, b. 4/6/1919
(lives Macon, Georgia)
m. Frederick Walsh Baker, b. 9/23/1919
m. 5/18/1941
- (i) Agnes Louise Baker, b. 12/3/1943
- (ii) Marie Elizabeth Baker, b. 1/10/1947
- (iii) Barbara Ceil Baker, b. 7/24/1951
- (iv) Evelyn Vaughan Baker, b. 7/14/1953
- d. Herman Sebastian Pell, b. 11/24/1921
(lives Lansing, Michigan)
- m. (1st) Marilyn Ray Manning, b.7/9/1928

m. 6/1948 (divorced)

(i) James Herman Pell, b. 3/27/1950

(ii) John William Pell, b. 11/4/1957

m. (2d) Marion Stangvilla, b. 6/14/1927

m. 11/17/1964

(iii) Jennifer Ann Pell, b. 11/30/1967

e. Barbara Marie Pell, b. 12/19/1924
(lives Decatur, Georgia)

m. Cecil Roscoe Godfrey, b. 10/28/1924

m. 8/25/1946

(i) Roscoe Alva Godfrey, II,
b. 5/26/1955

(ii) Martha Cerie Godfrey, b. 7/22/1957

(iii) Barbara Marie Godfrey, b. 9/6/1962

f. Georgia Lewis Pell, b. 3/18/1928
(lives Florence, So. Car.)

m. Lester Cleveland O'Quinn, b. 6/24/1924

m. 9/6/1947

(i) Kathleen Helen O'Quinn,
b. 12/2/1949

(ii) Georgann Erin O'Quinn, b. 2/16/1953

(iii) Lester Cleveland O'Quinn, III,
b. 5/30/1961

(iv) Siobhan Lois O'Quinn, b. 9/5/1964

g. Martha Fleming Pell, b. 11/15/1933
(lives Minneapolis, Minn.)

m. Richard Charles Stanville,
b. 12/31/1935

m. 7/26/1965

D. Curtis Pell, died at 16 months

SAMUEL B. PELL

m. (1st) Elizabeth Curtis

Nancy	M. C.	Joseph Curtis	William Curt	Jane	Jesse	George W.
m. William		m. Ann C.	m. (1st) Eliza-	m. Craig		m. Sarah Blincoe
<u>Schoolfield</u>	<u> </u>	<u>Blincoe</u>	<u>beth Ruth Howe</u>	<u>Harris</u>	<u> </u>	<u> </u>
Isaac B.		Joe Pell	William Curtis			George W.
Joseph B.		Jos. Curtis, Jr.	Mable			Jennie Joe
Mary		Jos Curtis	Lila			Lila Rose
Lucy		Mattie	Thomas Jefferson			Beulah Ethel
Laura C.		Lalla	Elizabeth			
		Betsy Rose	Curtis F.			
		Edwin D.	Helm			
		Calla	Nellie Hayes			
		Edwin W.	Alice			
		Thos. Blincoe	William Clay			
		Anna C.	Etta Bell			
		Thos. Jr.	Sarah E.			
		Ida P.				
		Clara (Patterson)	m. (2d) Mary			
		Horace, Jr.	<u>Boldof (Bauldauf)</u>			
		Malcolm	Samuel B.			
		Kern	Anna Vaughan			
		Helen Eliz.	Georgia			
		Ida Alena	Samuel B.			
		Infant son	Curtis			
		Louisa J. (Brown)				
		Jessie				
		Cora Pell				
		Rodman				
		Ben Curtis				
		John D.				
		?				

Samuel B. Pell m. (2d) Sarah Howe
1 son - Chas. G. Pell

ABRAHAM PELL

This son of William and Margaret Pell was born in 1797 in Augusta County, Ky. He moved with his family to Harrison County, Indiana, and records in the Court House show that he was married to Matilda Madden on October 27, 1822. They were still living in Harrison County, Indiana, town of Laconia, as late as 1838. A deed was dated July 20th, 1837 and recorded as of April 3, 1838, from James Pell and Elizabeth Pell of the County of McCracken, to Abraham Pell of County of Harrison, State of Indiana.

Abraham Pell died January 7, 1861 -- 64 years of age, in Paducah, Kentucky. His funeral was held at the residence of C. W. Harrison. James Pell and C. W. Harrison were appointed administrators of his estate in McCracken County Court on January 14, 1861. On January 17, 1861, on motion of James Pell, it was ordered that W. W. Herndon, John W. Sauver and John Farrar be appointed appraisers of Abraham Pell's estate. Final settlement was made by the administrators on March 9, 1863.

It is not known where Matilda Madden Pell is buried or when she died. There is a Madden cemetery in Laconia, Harrison County, Indiana, but time has destroyed all monuments and there are no death records.

There is no record of the children of Abraham and Matilda Pell, however, one of his granddaughters, Florence

Pell, who died June 25, 1967 at the age of 87 years, thought there were about 11, but most died with tuberculosis.

We are certain of four children, however, Isaac Newton Pell, James Pell, Marinda Pell Harrison and Caroline Pell Slaughter.

Isaac Newton Pell was born in Harrison County, Ind. in 1832. He was married in Paducah, Kentucky on April 5th, 1876 to Ella Yeiser, and the following is a record of their marriage license:

Male: Date of marriage	April 5, 1876
Name of Groom	I. N. Pell
Residence of groom	Paducah, Ky.
Age	44
No. of marriage	1st
Occupation	Pilot
Birthplace of groom	Indiana
Birthplace of groom's father	Kentucky
Birthplace of groom's mother	Virginia

Female: Name of bride	Ella Yeiser
Residence of bride	Paducah, Ky.
Age	25
No. of marriage	1st
Birthplace of bride's mother and father	Kentucky

Mr. D. A. Yeiser was surety on their marriage bond.

Isaac Newton Pell was a steamboat captain from Louisville to New Orleans. He died in April 1939. Ella Yeiser was born June 12, 1851 and died February 3, 1938 at 87 years. Both are buried in Oak Grove Cemetery in Paducah, Ky. They were the parents of 2 children, Florence Pell, born 1881, died June 25, 1967 in Paducah, Kentucky, buried in Oak Grove Cemetery, and Isaac Newton Pell, Sr.

Another son of Abraham and Matilda Pell, James Pell, was born in 1828 in Indiana. He was supposed to have been on a Confederate gunboat during the Civil War. He was married on August 14, 1856 to Rebecca Thomas. She died in

1863 of childbed fever, and James Pell died in 1865. They left two small children, Ella and Henry, who lived with their grandmother Thomas from 1860 to 1875, until she died. R. M. Harding was appointed guardian of the children in 1868. After Mrs. Thomas died, they went to live with their "Aunt Minnie" Harrison, (Marinda Pell Harrison). Later they went to Dyersburg, Tennessee, to live with their Uncle Beverly Thomas.

Ella Pell was born February 13, 1860. She married Thomas Lee Wells on February 26, 1879. They were the parents of 5 children. Ella Pell Wells died July 2, 1939 and Mr. Wells died August 24, 1925. They are buried in Dyersburg, Tenn.

Henry J. Pell, born 5/7/1857 and died ?, never married. He is buried in the old City Cemetery, Dyersburg, Tenn.

Marinda Pell, daughter of Abraham and Matilda Pell, was born in Indiana in 1831. She married Charles W. Harrison, who was a steamboat captain. She was known as "Aunt Minnie". They were the parents of a daughter, Caroline, who married a Dr. Allen. Caroline and Dr. Allen had a daughter, Marinda, who never married as far as is known.

The records indicate Abraham and Matilda Pell had another daughter, Caroline, who was married to William W. Slaughter, and that they had a son, Jim Slaughter, but there is no positive proof if Caroline was Abraham's daughter.

The following is a genealogy of Abraham Pell:

ABRAHAM PELL, b. 1797
 d. 1/7/1861

m. Matilda Madden

m. 10/27/1822

Funeral Invitation.

Died==About 12 o'clock P. M.
of the 7th. inst., **ABRAM PELL**,
aged 64 years. The friends and
acquaintances are invited to attend his
funeral this afternoon at 2 o'clock,
at the residence of C. W. Harrison.

Paducah, January 9, 1861.



ISAAC NEWTON PELL, I.

- I. Isaac Newton Pell, b. 1832
d. 4/1939
- m. Ella Yeiser, b. 6/12/1851
d. 2/3/1938
- m. 4/5/1876
1. Florence Pell, b. 1881
d. 6/25/1967
not married
2. Isaac Newton Pell, Sr., b. 2/9/1879
d. 8/20/1960
- m. Cabell Brown, b. 1/4/1892
- A. Isaac Newton Pell, Jr., b. 8/12/1923
- m. Naomi Jones, b. 8/27/1925
- a. Paula Ann Pell, b. 7/22/1954
- b. Pamela Lee Pell, b. 9/23/1958
- II. James Pell, b. 1828
d. 1865
- m. Rebecca Thomas, d. 1863
- m. 8/14/1856
1. Henry J. Pell, b. 5/7/1857
d. ?
not married
2. Ella Pell, b. 1860; d. 1939
- m. Thomas Lee Wells
- m. 2/26/1879
- A. Mary Stewart Wells, b. 6/1/1880
d. 4/1/1965
- m. Dr. S. E. Grout
- m. 5/18/1911
- no children
- B. Sadie Wells, b. 12/2/1882
d. 11/19/1965
- m. James S. Scott d. 3/17/1929
- m. 1903
- a. George E. Scott, b. 9/19/1904

d. 3/17/1950 in auto accident

C. James Grayor Wells, b. 10/21/1884
d. 3/23/1963

m. Alberta ?

no children

D. Nell Brown Wells, b. 10/27/1888

m. Sutherland Randolph Blakeman,
d. 4/19/1955

m. 8/29/1916

a. Sutherland Randolph Blakeman,
b. 5/31/1917

m. Mary James Clark of Trenton, Tenn.

(i) Randolph Blakeman, b. 9/1954

b. Sadie Wells Blakeman, b. 8/4/1923

m. Gregory Caropresi

(i) Gregory Lee Caropresi, b. 11/1960

c. Mary Lee Blakeman, b. 10/27/1929

m. Gwyn Bowen, b. 5/20/1929

(i) George Scott Bowen, b. 6/29/1953

(ii) Mary Gwyn Bowen, b. 10/13/1955

(iii) Rebecca Wells Bowen, b. 6/18/1957

(iv) Gwyn Harris Bowen, b. 2/11/1952
(lived 1 day) d. 2/12/1952

E. Harry Lee Wells, b. 9/19/1901
d. 7/1/1963

m. Marie Roberts Icenhour

m. 6/4/1939

no children

III. Marinda Pell

m. Charles W. Harrison

1. Caroline (Carrie) Harrison

m. Dr. ? Allen

A. Marinda Allen

IV. Caroline Pell

m. William W. Slaughter

1. Jim Slaughter

m. ?

A. William Slaughter (supposedly living
Nashville, Tenn.)

THOMAS M. PELL

Records show he was married in Harrison County, Indiana to Elizabeth Boone on February 10, 1830.

On August 5th, 1830, James Pell and Elizabeth, his wife, deeded to Elizabeth Pell, (formerly Elizabeth Boone) property in Harrison County, Indiana.

In Dyersburg, Tennessee, in 1962, during a visit in the home of Mrs. S. R. Blakeman, great-granddaughter of Abraham Pell, an old wallet was displayed, bearing the inscription "Thos. M. Pell, August 17, 1829".

No other deeds or records have been found concerning him.

ELIZABETH PELL

Elizabeth Pell was listed in Harrison County, Indiana, marriage licenses as having married Daniel Lockhart on October 15, 1826. Since several other marriages of the Pell family took place in Harrison County, Indiana between the years 1822 and 1830, we feel certain Elizabeth Pell was a sister to the others written of in this book.

CHARLES PELL

Son of William Pell, Sr. and Margaret Pell, born in Kentucky, possibly Augusta, Bracken County, about 1805.

In 1818, his family moved to Laconia, in Harrison County, Indiana, which is about 2 miles off the Ohio River.

He was married the first time to Priscilla Cable on February 13, 1827, by Lyman Leslie, J. P. in Laconia, Harrison County, Indiana, both lawful age, celebrated on February 15, 1827. They had one child born in Indiana, Ella, born May 28, 1827.

Priscilla and Charles Pell came to Paducah from Harrison Co., Ind. sometime around 1833. The following article found in Kentucky, a History of the State by Battle (B) gives a clue as to when they first arrived here:

"On May 2, 1831, the first election for Trustees was held at the home of George Dunn. The minutes of the council session of May 5, 1831 contain these items: 'All persons be required to move their fences and houses out of the streets, their keel boats to be prohibited from landing in front of the town.' 'Gen. Clark, having given the town several lots, was exempted from taxation.' 'Value of taxable property, real and personal, including slaves, for the year 1831, \$29,270; tax levied for all purposes, 18-3/4¢ on \$100; poll tax 50¢. The assessor was allowed the services as clerk and assessor for the year, \$2.50; the collector for his services, \$3.80. Total expenses for assessor, clerk and collector, \$6.30. Total tax \$45.50.' Henry Burnett's report: 'The value on which the Richmond House now stands was sold for \$40 and the

one on the southeast side of Broadway opposite the Richmond House brought \$24.00.'

As showing the jealousy with which the early citizens of Paducah watched the actions of their officials, the following memorial in 1833, when the entire revenue of the town was but \$113.48 is inserted:

'To the Honorable Board of Trustees of the Town of Paducah: It is with feelings of regret that your memorialists approach the character and standing of any public official; but being compelled by the highest obligations which can operate upon freemen, by daring usurpations and strides of power of your supervisor, in withholding the public revenue and property of your citizens from the treasurer, their lawful place of deposit, and placing same in local banks or private mercantile houses; the solvency or insolvency of which the good people of the town of Paducah cannot from the nature of those private institutions ascertain, thereby endangering the liberty and property of your memorialists; assuming power and authority not delegated by the Board of Trustees, and trampling upon the rights and sovereignty of your citizens; breaking down all corporate powers and capacities and concentrating in the hands of one man the power of supervisor and trustee, contrary to all precedent in the history of town corporations and adopting the rules of the administration of our present government and extending it down through every avenue of constitution and law, down to town corporations and bodies politic; and further, your memorialists would recommend an investigation into the conduct and acts of your supervisor and inquire of your president whether the public monies were placed in local receptacles or banks upon the president's own responsibility, making use of the supervisor as the sure agent by which it was done, thereby violating all law and precedent, and transmitting down to posterity precedents of a dangerous character and destructive to the best interests of a free, highminded and patriotic people; and further, your memorialists would recommend the public monies to be withdrawn from these private banks and placed in the hands of the treasurer, the only lawful depository of the same and your memorialists will ever pray.

Signed:	G. A. Flournoy	P. B. Moseley
	Samuel A. Withers	Thos. A. Flournoy
	J. M. Harshaw	Chas. Pell
	J. C. Calhoun	J. B. Husbands
	John S. Gaulden	John C. Enders
	John A. Harper	A. Burnam
	John Armistead	Geo. Smedley
	Jos. Farant	J. G. Cole
		K. Brownell"

The following excerpt, taken from the Poll Book of 1834, is also helpful in arriving at the year Priscilla and Charles Pell came into Paducah:

"The early settlers in and around Paducah embrace such well known families as Davies's, etc., and Pells * * *."

Their second child, Charles Alexander Pell, was born March 4, 1834 in Paducah, and according to an old newspaper clipping, was the second native born white citizen born in Paducah.

Charles Pell was a steamboat pilot. He owned much land in McCracken County and several lots in Paducah. He also owned about 1,500 acres in Massac County, Illinois, just across the river from Paducah. Quite a few deeds are recorded in the Court House in Metropolis, Massac County, Illinois, pertaining to land he owned.

On October 20, 1850, Charles Pell and Thos. G. D. Davis entered into an agreement to partition lands in Brookport and Charles Pell had the lands platted by S. B. Caldwell of Paducah in August 1850. He also operated a ferry between Paducah and Brookport and in 1865 granted one-half interest to Benjamin Harris.

It is also told that he and another man supposedly went on a note for a friend of theirs in the amount of \$60,000. Both defaulted, leaving Mr. Pell liable for payment of the note.

He owned a boat worth about \$30,000.00, which was completely destroyed by fire on the Ohio River. He also owned a nice home at 6th and Harrison Streets in Paducah, which was said to have had one of the outstanding libraries in the area. During the Civil War, his home, along with all records and his library, were burned.

By Priscilla Cable, he had eight children:

- I. Ella V. Pell, born May 28, 1827, died August 5, 1855. She married Edward N. Larmon on January 17, 1855. They had no children.
- II. Charles Alexander Pell, born March 4, 1834 in Paducah, Ky. Died June 2, 1903. He was married on August 12, 1867 to Anna Maria Stephens of Kevil, Ky. She was born April 18, 1847 and died April 20, 1928. They had six children. Married at the Broadway Methodist Church by E. C. Slater.
- III. William Pell, born in Paducah, Ky. Married Anna Townsend of St. Louis, Mo. They had one child, who died in infancy.
- IV. Mary Ann Pell, born in Paducah, Ky. Married to Dr. M. C. Woodson on October 18, 1866. Later they moved to California. They had three children.
- V. Louis Pell, born in Paducah, Ky. Married to Sally Ashbrook. They had one child, Jim Pell, who died in infancy.
- VI. Frances Pell, (known as Fanny), born in Paducah, Ky. She was married twice; the first time to Jacob Davis and the second time to Marion Boyd. They had no children.
- VII. Jesse F. Pell, born in Paducah. Married on Sept. 16, 1875 to Mary E. Price. They also lived in St. Louis, Mo. and had three children.



Priscilla Cable Pell



Mary Ann Pell Woodson



Chas. A. Pell



Anna Maria Stephens Pell

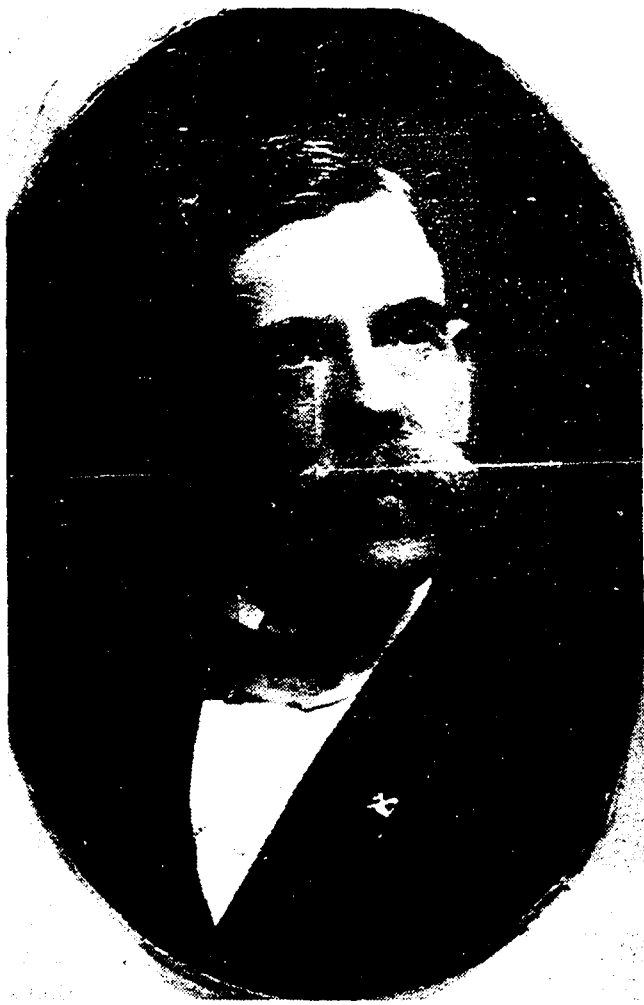

Capt. Louis D. Pell

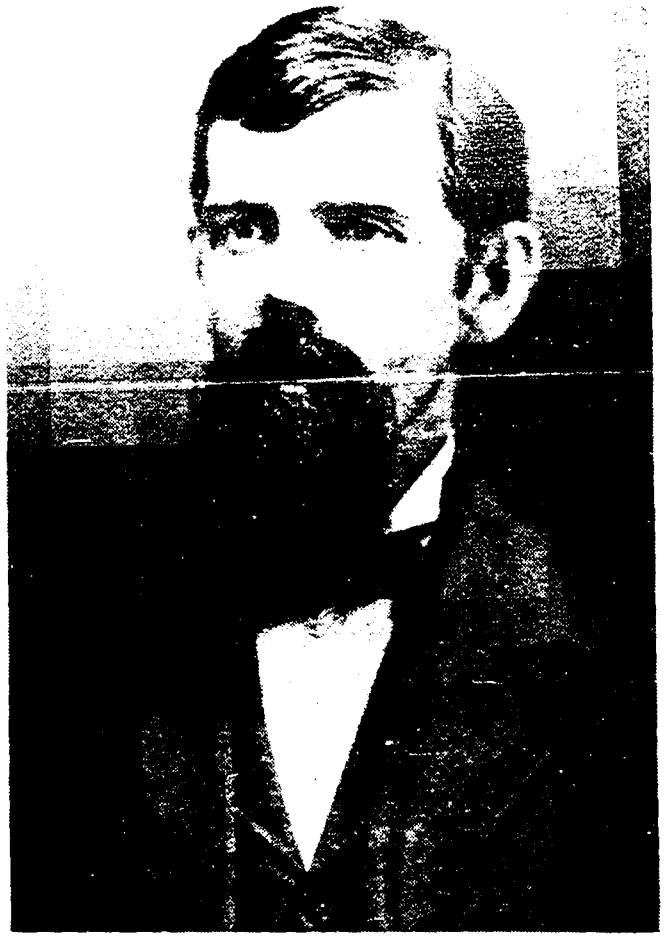

William Pell



Fannie Pell Boyd



Jesse Pell



Edna Earl Pell McMahan



Ethel Pell Hannin

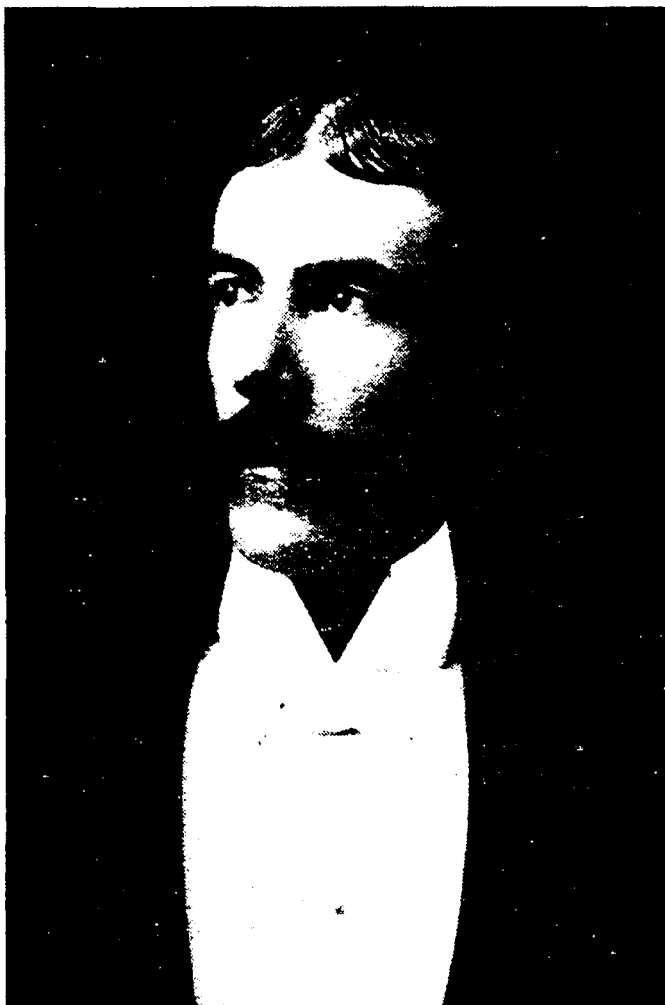

Edwin Carroll Pell



Josephine and Geo. Bradshaw



Arthur Pell



Walter Stewart Pell



Ernest Howe Pell

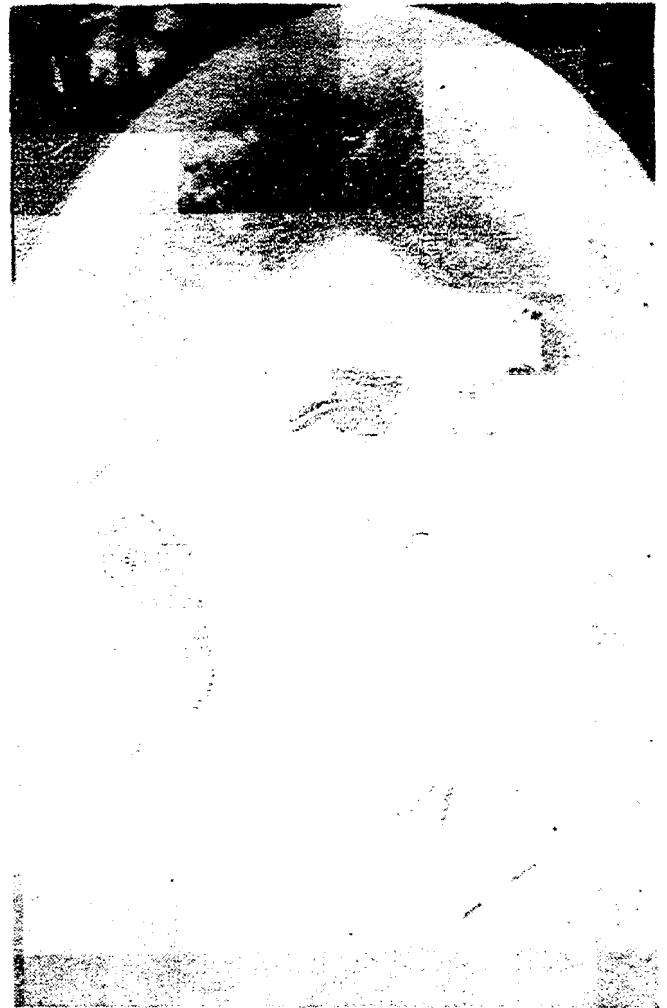

Florence Pell Duperrieu

VIII. George Pell - Not much is known of him except that he is remembered to have been in a wheel chair and cared for by a colored man. Possibly lived to be grown.

Priscilla Cable Pell was buried in St. Louis, Mo. in Bellfontaine Cemetery.

After her death, Charles Pell married again on October 9th, 1870 to Ann Eliza Carroll of Indiana. They were married in ME Church South by W. T. Harris. She was 22 years of age and he was about 65. To this marriage were born two children:

IX. Edwin Carroll Pell, born in Paducah, Ky., died 1941, unmarried.

X. Addie Josephine Pell, born in Paducah, Ky., married George Bradshaw and moved to New York City, where she died. They had one child.

Charles Pell died December 26, 1874. He was buried from Mattil Funeral Home in Paducah, Ky. and the records show the following interesting facts: his funeral cost \$30.00 and his coffin had handles. His lot is No. 122, Section 8, in Oak Grove Cemetery. There is no marker on his grave.

After Mr. Pell's death, his second wife left Paducah and went back to Indiana with her two children but it is not known where in Indiana she is buried or anything further about her. The two children, Ed and Josephine, were brought back to Paducah when in their teens, and lived with Mrs. Fannie Boyd, their half-sister.

The following information about the children of Charles and Priscilla Pell has been gathered from relatives and old records:

I. Ella V. Pell, born in Harrison Co., Indiana on May 28, 1827. She was married in Paducah, Kentucky on January 17,

1855, to Edward N. Larmon. She died in Chicago, Illinois on August 5, 1855, but is buried in Oak Grove Cemetery, Paducah, Ky. She once taught the 6th grade at Lee School in Paducah. They had no children.

II. Charles Alexander Pell, born in Paducah, Kentucky, Mar. 4, 1834. He married Anna Maria Stephens of Kevil on August 12, 1867. He supposedly met her during the Civil War, when as refugees, his family stayed at the home of her uncle, Mr. Ike Davis, approximately 18 miles from Paducah. The following article appeared in the News-Democrat, newspaper of Paducah, on March 4, 1902:

"Capt. Chas. Pell, the oldest living native-born white citizen of Paducah and one of the oldest steamboat pilots on the Ohio and Tennessee Rivers,

had six children: Arthur, Walter Stewart, Ernest Howe, Florence, Edna Earl and Ethel Lowber.

1. Arthur Pell, born Paducah, Ky., 8/6/1868. When about 16 years of age, he went to Austin, Texas. He was a tinner by trade. He married while there and upon arriving home one night, was informed by his wife of improper advances by another man. Arthur, being hot-headed, went out after the man, but was shot. He died several days later at the age of 27 on April 7, 1895. The following are two old letters written to his parents from Austin, Texas concerning his death and arrangements for burial:

"Austin, Texas, June 9, 1895

Mr. Chas. A. Pell
Paducah, Ky.

Dear Sir:

Your letter came to hand and I would of answered it before this time but having gone to the Republic of Mexico on business and only got back last night, hence the delay. I desire to say that there has been an unusual delay in getting the death proof papers made out and sworn to by the proper parties here, as the most of them have been out of the city on business, and the papers had to be held on that account, and I presume by this time they are at Paducah to be completely filled out, as in this case where shipment is made of the remains of a person, there is more proof than necessary to be filled out and more red tape work to be gone through with. I'm sorry of the long delay in getting your money but a little while longer and you will get the full amount of the policy.

I had the pleasure of meeting J. C. Root, the founder of our order in this city before I left for Mexico. He expressed a desire for your claim to be hastily paid and asked me if I would go to your city and institute a camp and dedicate the monument that will be erected over Sovereign Arthur's grave on last resting place. I have received a letter from a monument firm in your city and in a few days will answer the letter. I will also send them photos of the monuments erected by us here and if they will dupli-

cate any of them, allowing you and Mrs. Pell to make the selection, we will give them the order if recommended by you to us to do so.

Mr. Pell, although 61 years of age, and having journeyed through the Forest, would it be too much to ask you, if you think it could be done and you felt young enough for the occasion to get up a Charter list of say ten or 15 members to institute a Camp of the W.O.W. I would come there and institute the Camp and dedicate the monument. The dedication ceremonies are beautiful and imposing. To organize, the cost would be \$10.00 ten dollars each person joining. I have the entire Ritual committed to memory and can perform the work creditably. But I must close. I have got together the most of the bills you asked me to attend to and in a few days will send you a copy of same and make statements in regard to them.

You asked me in regards to the last hours of My Brother Arthur. Yes. He was conscious almost to death. He suffered intensely. Opiates were administered shortly before he died to quiet him. He remarked 'I can't die until I see my mother'. I said 'Arthur, don't worry. You will rest until Mother comes'. His thoughts for home and family were paramount on his mind until he died. 'Boys, write to them for me, et. etc.' I shook his hand first of all in our order. Last of all in death. First in meeting. Last in parting. I shall never forget the ordeal. To his Mother: There has been plucked from the Tree a Rose that shall bloom in that Forest not made by hands but Eternal in the Heavens. God grant that we will meet again.

/s/ W. G. Eyres, Architect and
Superintendent"

"Austin, Texas,
April 12, 1895

Mrs. Pell:

Your letter of 8th received and I thank you for your good and kind words. But no one that knew Arthur could have been other than his friend. All of my men did all they could for him and felt exceedingly sorry at his death.

His wife called in today and wanted to know if she

might to go and see you. I told her I did not know.

But you might want to see her. She is Swedish and as I said, beautiful, low and heavy set, blue eyes. I will be plain with you and say she has no means, and I guess would expect you to pay her way. Of this, I am not sure. I also think she thinks she ought to have some of the insurance money. I, of course, think so too, that any man ought to leave his wife some means of support, although his wife has her father. I will say that her father told me that she was in the family way. I told her I would ask you whether you wanted her to come to see you and would let her know.

In regard to the order you have sent me, it is not what I want and what the Lodge will accept. I have sent you a power of attorney to sign, gotten up by a notary of our Lodge which is correct and legal. Please sign and return at once and everything will be paid and balance remitted you soon as paid. This must be done as I suggest and hope you will sign and return at once, I hope. Arthur looked natural when he arrived at P_____ and had that lovely smile that he bore here.

With kindest regards,

Most resp.

/s/ Geo. A. Brush

Your letter says impracticability of giving the order. Of course you will get lots of advice, but if I can get the power of attorney, the insurance will be collected and paid as above stated."

2. Walter Stewart Pell, born in Paducah, Kentucky, on July 26, 1870. He was a well-known painting contractor, was small of stature; quiet, studious and well-informed. He was married to Nell Elizabeth Hymarsh and the father of 8 children. He died in Paducah, Kentucky on January 11, 1936 of pneumonia and is buried on the Pell lot in Oak Grove Cemetery. Mrs. Pell (who later married David Flatt) died November 10, 1963, and is buried in Maplelawn Cemetery, Paducah, Kentucky, on her son, Ernest's, lot.

3. Ernest Howe Pell, born Paducah, Kentucky, April, 1872,

known to everyone as "Polly". He was a veteran of the Spanish-American War, and later, for many years, ran a saloon and later a grocery store on No. 8th Street, Paducah, Ky. He was a large man and wore size 14 shoes. He never married, died at the age of 75 years in 1947, and is buried in Oak Grove Cemetery in Paducah, Ky.

4. Florence Pell, born Paducah, Kentucky on September 13, 1875. On October 25, 1893, she was married to Julian Duperrieu at Metropolis, Illinois and they were the parents of 5 children. She died September 6, 1904, at the age of 29 in childbirth, and is also buried in Oak Grove Cemetery in Paducah on the Pell lot.

5. Edna Earl Pell, fifth child of Charles and Anna Maria Stephens, born in Paducah, Kentucky on July 27, 1878. She was married to Robert C. McMahan on August 6, 1903 at Paducah, Ky. Mr. McMahan was a building contractor by trade. He died July 1, 1954 and is buried in Oak Grove Cemetery, Paducah, Ky. Mrs. McMahan died October 16, 1961. They were the parents of 7 children.

6. Ethel Lowber Pell, was born in 1887 in Paducah, Ky. She was a very respected and well-known woman in Paducah and did much political work in the Democratic Party. At one time she was matron of the Reformatory for Women at LaGrange, Ky. She was married to George A. Hannin, who ran a sheet metal business in Paducah. Mr. Hannin was alderman, councilman and commissioner for the City of Paducah, and held office for many years. Mr. Hannin was born in 1882 and died in 1958. Mrs. Hannin died in 1946. Though she knew her days were limited if she kept up her many activities, she never consented to sit idly by and was active up until her death. They were the parents of four children.

During the year 1937, when Paducah was completely covered by waters of the Ohio River, Mrs. Hannin was living at 2503 Park Avenue, Paducah, and wrote the following letter to her niece, Doris Settle, who lived in Michigan:

"Paducah, Ky., January 23, 1937

"Dear Doris:

We are water-bound. Will have to move upstairs by night fall. Have a boat tied on the front porch so we can make a quick getaway. The temperature is down to 18 degrees. We are all grouped around the fireplace as this is the only fire we can have. All work is suspended. The Ritz Hotel is inundated. All guests are on the second floor. The refugees are housed in the school houses but without any heat. We are all well so far I am thankful to say. Fannie and Ann and both Georges are both here at home. Lights just went out. We are in a very serious condition. It may be ten days before I get to mail this letter as the streets are all flooded and martial law has been declared. We had the heaviest sleet yesterday all day that I ever saw and you know I am 50 years old in June. We were awake all night last night, watching the water climb. We have no heat upstairs so may freeze to death before this is over. I have been at home two whole days and no telephone, either. No radio, no lights, no passing - only in boats.

We have plenty to eat on hand. Enough to last for two weeks by using care. We will have to cook on the grate as I am cooking on an electric store.

January 24, 1937

We are living next door now as our neighbors have heat on the second floor - a little laundry stove. It is raining hard and the water is at the front door, rising about seven inches in 8 hours. George has gone to town in a boat. He had to go to see about Aunt Sally, Linda and also Zoi. They are both in deep water.

We had sardines and crackers for breakfast. We have a cook as she could not get home. She weighs about 300, so could not ride in the john boat which George made. We are looking out on dozens of cars

and trucks nearly submerged in water. All we can see is a small portion of the tops. Anne Estelle and Manley have had to move in with the family upstairs, but have no fuel. There are 14 of us grouped around the fire. We are eating soup beans (cooked over the grate) and boiled ham for dinner. None of us have had a bath since Tuesday and may not get one for a couple of weeks. George, Jr. fell three times in the icy water yesterday coming from town. He went after some supplies. He was nearly frozen when he finally reached home. The Coast Guard boats are here rescuing the people. We are still very comfortable, although we are all huddled together in one room.

The Red Cross has a hospital established at 32nd and Broadway. They are calling for volunteer workers to help with the sick. I think I am going out this afternoon and offer my services as a Red Cross worker.

January 27, 1937

Everyone has had to take typhoid shots, so we will have mighty sore arms. A man or two men came by in a boat last night about 11 o'clock, looking for a woman with a dead baby, who was reported to be standing by the side of the road. I saw some dresser drawers floating by this morning. Also some filing cabinets. We could not get out of bed this morning until George and Mr. Coltharp could chisel a hole in the brick wall and build a chimney, so we could have a fire as our stove smoked something awful.

January 29, 1937

This is the eighth day of the flood. We are still alive, but all so dirty as our clothes were all at the laundry when the flood came, and of course, we cannot get them for several days -- maybe two weeks or more. Dollie and Harry are high and dry; so is Frank and family. Anne Estelle and family we cannot hear from as the current is so swift between here and there that we cannot make it in a row boat. I have had on the same dress for a whole week. Wish I could take a good hot bath and had a clean house-dress to put on. I feel real lousy. It will be a month or six weeks before we get back to normal. We heard your telegram read over the radio today. Are answering collect as they will not accept the

payment here.

January 30, 1937

My ink has run out so I will use a pencil. This is George, Sr.'s birthday. We are going to have chicken and dumpling for a 3 o'clock dinner; also peas and slaw and a rice pudding. So you see we are not hungry. We are making pictures of the flood so will send you some of the scenes just as soon as we can have them developed. Our cooking pans and tea kettle are as black as coal. The Hopwoods are living in the attic. They are coming over to eat with us today. There will be 18 of us for dinner today. Our floors will all have to be done over. Also the woodwork. Some of the furniture will have to be replaced. We have a religious service every day."

Charles Alexander Pell died at the age of 69 of bronchitis and was buried in Paducah, Ky. on the Pell lot. Mattil Funeral Home had charge of the funeral and according to the records, his funeral cost \$89.00 with five carriages. His wife, Mrs. Ann Pell, died at the age of 81 at Paducah, Ky. on April 20, 1928 of heart trouble. She is buried in Oak Grove Cemetery in Paducah.

III. William Pell, born in Paducah, Ky., was married to Anna Townsend of St. Louis, Missouri. They also had one child, who died in infancy. He was a river pilot and owned the MARY F. GOLDEN, a river boat. He was also on the boat CLYDE. William Pell fought in the Civil War and one old letter was found written by him as follows:

"Paris, Tenn.
Sept. 29, 1865

Cousin Winn:

I have been in Paris several days but have heard no news from home and wish you would send word to father to come to Paris if he possibly can as I want to hear from home. I will be in Paris or vicinity for sometime and if he can possibly come out I am very anxious to see him and if he does

come tell him to inquire for me in Paris. I have been sick but am now well. I went all through the present campaign from Dothan to Atlanta and was in every battle, but escaped unhurt.

I have no news worth writing. If father can't come, please send me word and I will go back. I have not heard from Newton for sometime. Rice is well and all of the Paducah boys generally. I have been waiting to get a chance to go back but if I can see father, I will stay. Butler Boyd is with us. He is well. Billy Wilcox also. I must close. Good bye from your cousin.

W. H. Pell
1st Combat Company"

IV. Mary Ann Pell, born in Paducah, Kentucky, married in Paducah at the Broadway Methodist Church by E. C. Slater, to Dr. Marshall C. Woodson on October 18, 1866, in the presence of C. W. Harrison and Charles A. Pell. They left Paducah in the early spring of 1874. They lived in San Francisco, Calif. for several years, then to Visalia, Cal. a few months and later to San Diego, where Dr. Woodson bought a farm and where they lived until he died in June of 1900. They had 3 children.

V. Louis Pell, born in Paducah, Ky., was married to Sally Ashbrook. Mrs. Ashbrook had one daughter by a former marriage, Linda, who married a Mr. Townsend and they had one son. Louis Pell and Sally Ashbrook had one child, Jim, who died in infancy. Mr. Pell fought in the Civil War for the South in Co. D - 3rd Regiment Mounted Cavalry.

VI. Frances Pell, fondly called "Aunt Fanny", was married twice; the first marriage to Jacob Davis on January 19th, 1881, and the second time to Marion Boyd. She had no children by either marriage, but later in life, she raised a half-brother and a half-sister, Ed and Josephine Pell.

VII. Jesse F. Pell, born in Paducah, Ky. He was married on

September 16, 1875 to Mary E. Price. They moved to St. Louis, Mo. and were the parents of 3 children, William H. Pell, Sr., Maggie Mae Pell and Blanche Pell.

VIII. George Pell -- as stated before, not much is known of him.

IX. Edwin Carroll Pell, born in Paducah, Ky., baptized at the Broadway Methodist Church by R. H. Mahan, minister, on 12/11/1874. He was a steamboat pilot. For many years, he was engaged to a lady named Belle Beard, but they never married. As a pilot, he had a good income but when he died he hardly had enough to bury him. He was known as "Dude" Pell and was quite a dapper dresser. He was born in 1873 and died Oct. 29, 1941 at age 68. He dropped dead at the pilot wheel on the tow boat, MILDRED, at Savannah, Tenn. He is buried in Oak Grove Cemetery, Paducah, Kentucky.

Some of the boats on which he was pilot were CITY OF SALTILLO, the JOHN BARRETT on the Cumberland River; the M. T. BRYAN, the DICK FOWLER and the NOKOMIS in 1922; the GORDON C. GREEN; pilot-partner with Capt. Chas. W. Biederman on the COLBERT in 1913; the TOMAHAWK; the JACOB HEATHERINGTON, the NORMAN CRAWFORD, and the RUSSELL LORD.

X. Addie Josephine Pell, born Paducah, Kentucky, on January 28, 1875; died November 30, 1954. She was married to Geo. Bradshaw and moved to New York City. They had one child, Kathleen, born May 5, 1896. Josephine always resented the fact that her father married her mother when he was so old and left her with two small children. Both children were under 3 years of age. Kathleen married Van D. Hunt, and they had one child, Richard B. Hunt.

The following is a genealogical record of Charles Pell's family:

CHARLES Pell, b. 1805
 d. 12/26/1874

m. (1st) Priscilla Cable

m. 2/15/1827

I. Ella V. Pell, b. 5/28/1827
 d. 8/5/1855

m. Edward N. Larmon

m. 1/17/1855

no children

II. Charles Alexander Pell, b. 3/4/1834
 d. 6/2/1903

m. Anna Maria Stephens, b. 4/18/1847
 d. 4/20/1928

m. 8/12/1867

1. Arthur Pell, b. 8/6/1868
 d. 4/7/1895 Austin, Texas

married in Texas

no children of record

2. Walter Stewart Pell, b. 7/26/1870
 d. 1/11/1936

m. Nell Elizabeth Hymarsh, b. 10/7/1884
 d. 11/10/1963

m. 6/30/1904 at Metropolis, Ill.

A. Nell Elizabeth Pell, b. 4/7/1905

m. Armas Ernest Mackie, b. 5/17/1901

m. 9/19/1924

a. Ernest Raymond Mackie, b. 10/28/1925

m. Dorothy Bennett, b. 10/13/1926

m. 10/22/1944

(i) David Ray Mackie, b. 1/28/1946

m. Jill Paepke, b. 7/11/1945

m. 5/21/1966

(1) Lori Jean Mackie,
 b. 5/8/1968

(ii) Kay Elizabeth Mackie, b. 1/20/51

(ii) Russell Earl Cochran, b. 10/31/58

(iii) Dorothy Kay Cochran, b. 2/19/1964

b. Gus Ronald Cochran, b. 8/13/1938
not married

c. Lynn Boyd Cochran, b. 11/14/1941
m. Glenda Griffin
m. 12/26/1959

(i) Lynn Boyd Cochran, b. 7/15/1960

(ii) Mark Adam Cochran, b. 4/24/1962

George G. Cochran and his three sons were engaged in masonry contracting and after George G. Cochran's death, his sons have continued the business.

D. Walter Preston Pell, b. 8/13/1906
d. 4/19/1931 of tuberculosis

m. Irene Pearsoll

no children

E. Richard Pell, d. 8/2/1911 at age 1

F. Ernest Joseph Pell, b. 12/31/1915

m. Edna Marie Stewart, b. 9/9/1917

m. 4/6/1936 at Metropolis, Illinois

a. Ernest Eugene Pell, b. 3/15/1937

m. Linda Winthrop, b. 10/31/1938

m. 7/17/1959 at Chicago, Illinois

(i) Anne Frances Pell, b. 11/3/1961

(ii) Jennifer Susan Pell, b. 9/16/1963

b. Carol Jo Pell, b. 12/30/1941

m. John Dennis Goodman, b. 12/13/1939

m. 6/2/1962 at Paducah, Ky.

(i) Kimberly Michelle Goodman,
b. 11/25/1966

c. Sandria Lynn Pell, b. 5/6/1945

m. John David Fisher, b. 2/20/1943

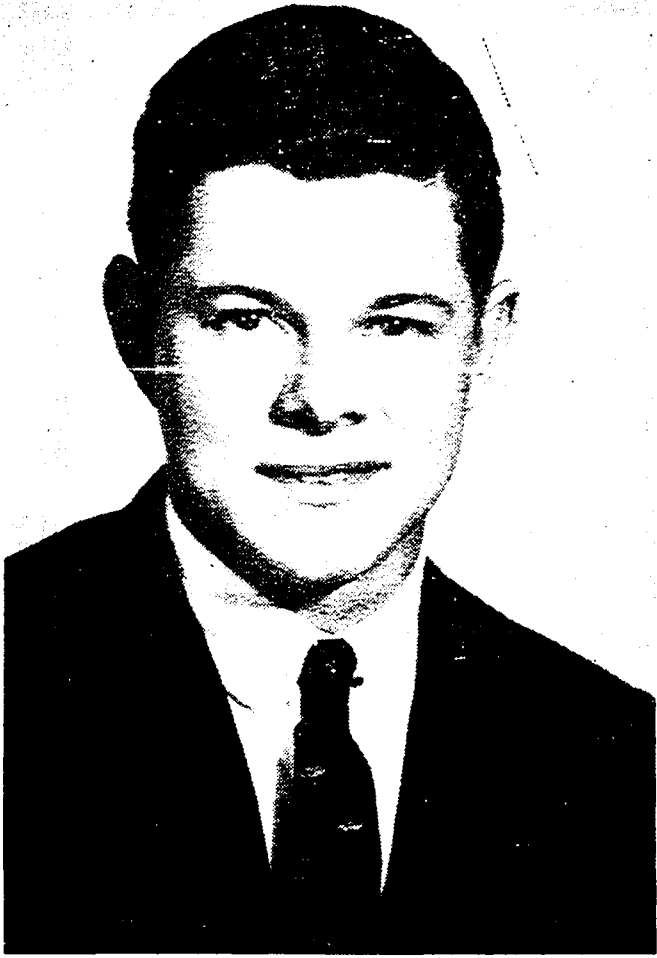

Ernest Eugene Pell



Carol Jo Pell



Sandria Lynn Pell



Clark Edward Pell

m. 12/28/1965 at Paducah, Ky.

d. Clark Edward Pell, b. 3/24/1947

m. Grace Lucile Bone, b. 8/5/1947

m. 10/15/1966 at Paducah, Ky.

(i) Bryan Scott Pell, b. 5/14/1967

Ernest Joseph Pell is a graduate of Coyne Electrical School in Chicago, Ill., radio and television engineer, having supervised construction and operation of several radio and television stations. Technical Director WPSD-TV in Paducah, Ky. From July 1968 to June 1969 on a years leave of absence to supervise educational TV station in Saigon, South Vietnam.

Ernest Eugene Pell, graduate of Harvard College, Cambridge, Mass., 1959; received his Master's from Boston University, Boston, Mass. in communications; now employed by Westinghouse Broadcasting Co. in Washington, D. C., as a national news correspondent. Served three years in Navy in public relations, one year being in Korea.

Carol Jo Pell, graduate of Southeast Missouri College, Cape Girardeau, Missouri, teacher of Spanish in Albuquerque, New Mexico Jr. High Schools.

Sandria Lynn Pell, graduate of Memphis State University, Memphis, Tenn., 1967; teaching degree in Spanish and French.

Clark Edward Pell, graduate of Cornell University, Ithaca, New York, 1969; majoring in conservation and forestry.

G. Albert Raymond Pell, b. 11/1/1920
d. 8/16/1938

died at 17 years of age of typhoid fever

H. Evelyn Margaret Pell, b. 8/24/1922

m. Leroy Joseph Woods, b. 3/19/1919
d. 10/2/1962

(Well-known St. Louis musician, played tenor-sax with Stan Kenton, Henry Busse, etc.)

- a. Diana Lee Woods, b. 9/27/1949
 - b. Lawrence Lee Woods, b. 3/9/1952
 - c. Ronald Joseph Woods, b. 5/20/1954
 - d. Michael Raymond Woods, b. 1/27/1956
- 3. Ernest Howe Pell, b. 4/1872
not married d. 1947
- 4. Florence Pell, b. 9/13/1875
d. 9/6/1904
- m. Julian Duperrieu
m. 10/25/1893
- A. Frank Pell Duperrieu, b. 11/9/1896
d. 2/3/1953
 - m. Mary Ruble Wilson, b. 6/26/1901
 - a. Mary Nell Duperrieu, b. 1/5/1920
 - m. (1st) George Fowlkes (divorced)
 - (i) Patricia Elaine Fowlkes, b. 10/26/39
 - m. (1st) Gordon Cole (divorced)
 - (1) Katherine Elaine Cole,
b. 6/5/1958
 - (2) Tamara Jean Cole, b. 5/29/1960
 - m. (2d) Roger Olson
 - (3) Donn Ann Olson, b. 5/11/1966
 - m. (2d) Richard Bachman
 - (ii) Cheryl Bachman, b. 12/2/1947
 - b. Joe Edward Duperrieu, b. 9/30/1930
 - m. (1st) Peggy Smith (divorced)
 - m. (2d) Doris Cooper, b. 6/19/1933
 - (i) Steven Duperrieu, b. 5/8/1955
 - (ii) Pamela Duperrieu, b. 4/14/1954
 - c. Elaine Duperrieu, b. 10/11/1923
 - m. William Anderson
 - (i) Bruce Anderson, b. 3/4/1946
 - (ii) Larry Gene Anderson, b. 12/6/1943

m. Sandra Lee Peeples, b. 10/25/1944

(1) Jamie Noel Anderson,
b. 10/1/1967

d. Martha Jean Duperrieu, b. 5/3/1926

m. William Rogers

(i) Michael Gale Rogers, b. 10/17/1950

(ii) Toni Raye Rogers, b. 8/11/1949

e. Frank Pell Duperrieu, Jr., b. 3/24/1945

m. Sunnie Lou Fields, b. 12/13/1944

m. 9/1/1967

B. Florence (Dolly) Duperrieu, b. 4/28/1903
d. 10/28/1967

m. Harry Franklin Champion, b. 2/11/1896
d. 3/17/1959

m. 8/11/1921

no children

C. Doris Deane Duperrieu, b. 2/23/1899

m. Ben Brian Settle, b. 11/16/1897

m. 12/28/1916

a. Ben Julian Settle, b. 9/17/1917

m. Irene Verna Nassar d. 5/28/1968

m. 6/1/1938

(i) Ben Julian Settle, Jr., b. 3/16/1941

m. Carol Jean Campbell, b. 1/22/1943

m. 12/1/1962

(1) Michelle Marie Settle,

b. 9/17/1963

(ii) Thomas Brian Settle, b. 8/6/1952

(twins) (iii) Jo Anne Settle, b. 8/6/1952

b. Evelyn Adele Settle, b. 1/15/1920

m. Vincent Anthony Cerutti, b. 7/27/1918

m. 1/5/1942

(i) Stephen Robert Cerutti, b. 3/29/1947

- (twins) (ii) Carol Ann Cerutti, b. 3/29/1947
 (iii) Christine Marie Cerutti, b. 6/26/1951
 (iv) Vincent Anthony Cerutti, Jr.,
 b. 4/16/1945
 (v) Ellen-Elisabeth Cerutti, b. 1/10/1959
- D. Anne Estelle Duperrieu, b. 9/22/1894
 m. Manley Jones Morgan, b. 1892
 d. 9/10/1967
-
- a. Florence Aline Morgan, b. 12/31/1914
 m. (1st) Arthur Snyder (divorced)
 (i) Philip Daniel Snyder, b. 9/23/1936
 (ii) Sandra June Snyder, b. 5/11/1938
 m. James Whittle
 (1) Jeffery Whittle, b. 12/15/1959
 (2) Daniel Whittle, b. 8/7/1957
 m. (2d) Fred Harrison
- b. Frances Kathleen Morgan, b. 3/19/1916
 m. (1st) Clifton E. Morris (divorced)
 (i) Frances JoAnne Morris, b. 11/5/1933
 m. Conrad A. Zak
 (1) Michael Conrad Zak, b. 6/11/1957
 (2) Kathleen Zak, b. 5/20/1959
 (3) David Joseph Zak, b. 12/11/1963
 (4) Brian Alan Zak, b. 5/9/1967
 (ii) Clifton E. Morris, Jr., b. 7/8/1938
 m. (2d) Jerry Murrell
- c. Mildred Anne Morgan, b. 4/5/1920
 m. Albert R. Geary
 (i) Alan Edward Geary, b. 9/17/1942
 (ii) Ronald William Geary, b. 8/7/1944
 m. Norma Thompson
 (1) Ronda Geary, b. 4/6/1966

- (iii) Judith Anne Geary, b. 11/22/1946
 - m. Daniel Cummings
- d. Manley Jones Morgan, Jr., b. 1/23/1922
 - m. Mary Sembenini
 - (i) Robert Charles Morgan, b. 7/11/1943
 - (ii) Richard Alan Morgan, b. 1/15/1948
 - (iii) Janet Marie Morgan, b. 5/8/1959
- E. Charles Edmund Duperrieu, b. 12/13/1901
 - d. 3/15/1942
 - m. (1st) Alma Boyles
 - a. William E. Duperrieu
 - m. Marge ?
 - (i) Debra Renee Duperrieu, b. 4/28/1954
 - m. (2d) Emma Sams
 - a. Ruth Estelle Duperrieu
 - m. (1st) Frank Courey
 - m. (2d) Norman A. Ashe
- 5. Edna Earl Pell, b. 7/27/1878
 - d. 10/16/1961
 - m. Robert Clay McMahan, b. 5/30/1875
 - d. 7/1/1954
 - m. 8/6/1903
 - A. Kathleen Marie McMahan, b. 6/19/1904
 - d. 1/18/1931
 - B. Charles Marshall McMahan, b. 6/19/1906
 - d. 11/23/1967
 - m. Helen Tilgman Clark, b. 12/24/1906
 - m. 11/29/1924
 - a. Jack Marshall McMahan, b. 11/25/1925
 - m. Maxine Marie Amundson
 - (i) Dennis Lee McMahan, b. 8/2/1947
 - (ii) Vicky Lynn McMahan, b. 2/23/1950
 - (iii) Sandra Sue McMahan, b. 7/10/1951

- (iv) Charles Marshall McMahan, b. 11/1/1956
- b. Paul Kenneth McMahan, b. 4/10/1927
 - m. (1st) Evelyn Gay Urch, b. 6/15/1928
d. 4/14/1951
- (i) Michael Paul McMahan, b. 4/8/1948
 - m. Jennifer Ann Janzen, b. 4/3/1948
 - m. 4/11/1966
- (1) Matthew McMahan, b. 4/31/1967
- m. (2d) Patricia Peterson
 - (i) Timothy Jay McMahan, b. 11/10/1954
 - (ii) Karin Marie McMahan, b. 3/22/1960
 - (iii) Kimberly Ann McMahan, b. 6/28/1958
- c. Robert Clark McMahan, b. 12/16/1928
 - m. (1st) Janice Bernice Kirchner
 - (i) Deborah Bernice McMahan, b. 12/3/1941
 - (ii) Diane Patrice McMahan, b. 12/21/1950
 - m. (2d) Betty L. Hallock
 - (i) Shaun Marshall McMahan, b. 1/13/1959
- C. Dorothy Frances McMahan, b. 6/27/1908
 - m. Schyler Vowell, d. 9/17/1948
 - a. Emmett Schyler Vowell, II, b. 1/1/1930
 - m. Hattie Sweeney, b. 3/7/1935
 - (i) Emmett Schyler Vowell, III, b. 3/12/1955
 - (ii) Delores Gayle Vowell, b. 4/8/1957
 - (iii) Alecia Sean Vowell, b. 6/11/1961
 - (iv) Kirk Nelson Vowell, b. 4/7/1964
 - (v) Kelly Robin Vowell, b. 7/18/1967
 - b. Mary Kathleen Vowell, b. 6/2/1931
 - m. Albert Lee Harper, b. 10/1/1927
 - (i) Mary Faith Harper, b. 11/30/1947
 - m. Charles Marvin Day, b. 3/8/1942

- (1) Chas. Marvin Day, Jr., b.6/10/68
- (ii) Janice Lee Harper, b. 1/30/1950
- m. Dale Alan Parker, b. 6/18/1946
- m. 6/5/1967
- c. Wanda Frances Vowell, b. 6/27/1935
- m. James Alfred Cage, b. 9/8/1930
- (i) Dorothy Jo Cage, b. 6/15/1955
- (ii) James Alfred Cage, b. 8/14/1957
- (iii) Edna Suzanne Cage, b. 12/16/1962
- d. John Dale Vowell, b. 7/20/1943
- m. Nancy Pogue, b. 9/29/1939
- (i) David Christian Vowell, b. 6/15/1960
- (ii) Jonathan Gregory Vowell, b. 8/9/1961
- e. Frederic Wayne Vowell, b. 12/30/1945
- m. Marta Trimble
- f. Naomi Janice Vowell, b. 12/9/1937
- d. 11/18/1946
- g. Robert Andrew Vowell, b. Nov. ?
- died in infancy
- D. Robert Clay McMahan, b. 1/6/1911
- m. Eileen Wise b. 7/17/1918
- a. Rodney Charles McMahan, b. 2/4/1936
- m. Nancy Carroll Hodgekinson, b. 4/10/1938
- (i) Robert Clay McMahan, b. 7/19/1957
- (ii) Kelley Marie McMahan, b. 11/18/1958
- (iii) Lynda Colleen McMahan, b. 11/9/1959
- (iv) Rhonda Cari McMahan, b. 10/17/1960
- (v) Rodney Charles McMahan, Jr.,
- b. 9/21/1961
- b. Jeanette Eileen McMahan, b. 9/16/1940
- m. John Thomas Brooks, b. 11/6/1940
- (i) Kimberley Jeanette Brooks, b. 5/21/61
- (ii) Christine Michele Brooks, b. 12/22/64

E. Ann Margaret McMahan, b. 2/8/1913
 m. Willie Brown, b. 11/22/1909
 a. Judith Marie Brown, b. 11/30/1933
 m. (1st) Marvin Thompson, b. 7/27/1931
 (i) Dennis Wayne Thompson, b. 10/4/1950
 (ii) Judith Ann Thompson, b. 4/5/1952
 m. (2d) William Fleming
 m. (3rd) Richard Code Purcell, b. 11/23/32
 b. Melanie Ruth Brown, b. 9/29/1941
 m. Bobby Jennings
 (i) Melanie Ann Jennings, b. 6/16/1959
 (ii) Kelley Renee Jennings, b. 12/29/1960
 (iii) Robert Clay Jennings, b. 12/5/1962
 (iv) Bonnie Colleen Jennings, b. 2/12/1964
 c. James Donald Brown, b. 3/12/1936
 m. (1st) Norma Bosworth, b. 3/1939
 (i) Michael Shane Brown, b. 1/20/1959
 m. (2d) Linda Pack
 (i) Ted Randall Brown, b. 11/22/1960
 (ii) Charles Dudley Brown, b. 3/24/1963
 (iii) James Dean Brown, b. 3/16/1966
 d. Cheryl Ann Brown, b. 12/14/1945
 m. Robert Lendell Jones, b. 3/1/1943
 (i) Lendell Todd Jones, b. 5/21/1965
 (ii) Robert Trae Jones, b. 7/18/1968
 F. Edna Earl McMahan, b. 6/18/1914; d. 5/21/1961
 m. Edward Bailey Fain, b. 8/21/1911
 a. Mary Ruth Fain, b. 4/8/1938
 m. Horace Wayne Brooks, b. 1/25/1935
 (i) DuWayne Dean Brooks, b. 6/7/1959
 (ii) Denise Charlotte Brooks, b. 6/11/1964
 b. Betty Lou Fain, b. 8/2/1940

m. (1st) William Louis Hill, d. 6/1961
 (i) Ronald Dean Hill, b. 2/22/1958
 (ii) Lisa Gene Hill, b. 11/19/1959
m. (2d) Jesse Calvin Day, b. 7/18/1940
 (i) Jerry Wayne Day, b. 7/13/1962
 (ii) Edna Darlene Day, b. 9/18/1963
 c. Edward Bailey Fain, b. 4/29/1947
 G. Ruth Wilson McMahan, b. 9/6/1917
m. Glenn Russell Arbuckle
 a. Laura Kathleen Arbuckle, b. 10/25/1946
m. (1st) John T. Dotson (divorced)
m. (2d) George Edward Dillon, b. 7/26/1931
 (i) Euleena Ruth Dillon, b. 6/15/1965
 (ii) Melissa Gail Dillon, b. 10/14/1967
 b. Julie Ann Arbuckle, b. 9/11/1949
 m. Donald Albert Robards, b. 8/11/1949
m. 8/17/1968

6. Ethel Lowber Pell, b. 6/1887
 d. 1946

m. George A. Hannin, Sr., b. 1/30/1882
 d. 1/13/1958
 A. George Hannin, Jr. b. 12/23/1908
 d. 9/8/1965
m. Fannie Tate, b. 12/3/1908
 a. George Hannin, III, b. 7/1/1930
m. Alice Conway, b. 1/29/1934
 b. Donald Tate Hannin, b. 11/6/1931
m. Nancy Holland, b. 9/19/1934
 (i) Peter Todd Hannin, b. 2/6/1964
 (ii) Heather Hannin, b. 3/12/1968
 c. Michael Hannin, b. 9/27/1938
m. Judy Stivers, b. 1/17/1940

- (i) Michael Hannin, Jr., b. 6/14/1958
- (ii) Julie Hannin, b. 1/12/1960
- (iii) Gregory Tate Hannin, b. 12/15/1967
- B. Arthur Hannin, d. 6/20/1907 at 1 year old
- C. Ann Hannin, b. 10/23/1911
d. 1950
- m. Kruger King, b. 2/18/1906
 - a. Paul Kruger King, b. 7/28/1938
 - m. Brenda Wyatt
 - (i) Rickie Lynn King, b. 12/8/1958
 - (ii) Kimberly Ann King, b. 3/17/1962
 - (iii) Rebecca Ann King, b. 5/3/1964
 - b. Rose Ann King, b. 5/22/1941
 - m. Michael Landon, b. 4/10/1940
 - (i) Tina Rose Landon, b. 8/5/1959
 - (ii) Susanne Michel Landon, b. 5/23/1961
 - (iii) Joseph Landon, b. 9/27/1964
 - c. David George King, b. 7/12/1946
- D. Ernest Pell Hannin, b. 12/5/1913
- m. Ullonda Hohman, b. 1/1/1912
 - a. Ernest Pell Hannin, Jr., b. 8/20/1939
 - m. (1st) Margaret Rose Ward (divorced)
 - m. (2d) Mary Patricia Langford, b. 2/10/1944
 - (i) Lisa Michelle Hannin, b. 2/11/1966

III. William Pell

m. Anna Townsend

1 child, died in infancy

IV. Mary Ann Pell

m. Dr. Marshall C. Woodson, d. 6/1900

m. 10/18/1866

1. Meta M. Woodson, b. 12/25/1873
d. 11/5/1963

not married

2. Eula Pell Woodson, b. 3/12/1876
not married d. 7/12/1893

3. Lolita Woodson
m. (1st) W. Duke Clarke
m. 12/27/1905

 A. W. Duke Clarke, Jr.

m. Ruth ?

 m. (2d) Ben L. Johnson,

m. 10/12/1945

V. Louis Pell

m. Sally Ashbrook

 1. Jim Pell, (died in infancy)

VI. Frances Pell

 m. (1st) Jacob Davis,

m. 1/19/1881

m. (2d) Marion Boyd

VII. Jesse F. Pell

 m. Mary E. Price

m. 9/16/1875

 1. William H. Pell, Sr., b. 1/18/1881
 d. 12/8/1936

m. Adelaide (Dottie) Hartmann, b. 7/5/1881
 d. 5/11/1965

 A. Violet Gay Pell, b. 8/11/1905
 (lives St. Louis, Mo.)

m. Thomas Dailey (divorced)

 B. William H. Pell, Jr., b. 6/18/1910
 d. 9/14/1941

 C. Douglas Jesse Pell, b. 2/26/1913
 (lives St. Louis, Mo.)

m. Harriett Black, b. 4/28/1915

 a. Marilyn Ruth Pell, b. 2/4/1943

m. William Schulte

b. Sandra Jean Pell, b. 10/8/1946

m. Fran Steinert

c. Diana Lynn Pell, b. 7/20/1948

m. Fred Steinert

(i) Lynne Jeanine Steinert, b. 4/27/68

D. Blanche Jean Pell, b. 5/28/1917
(lives St. Louis, Mo.)

m. Clifford Schulze, b. 2/4/1915

m. 9/28/1938

a. Jean Schulze, b. 9/13/1940

m. Don Anderson

(i) Thomas Matthews Anderson,
b. 10/3/1961

b. Judy Schulze, b. 9/10/1944

m. James Ramsey

(i) Sally Louise Ramsey, b. 10/3/1963

(ii) Sandra Ramsey, b. 5/20/1965

c. Joan Marie Schulze, b. 3/8/1946

m. Carl Bohn

(i) Donna Marie Bohn, b. 11/27/1966

2. Maggie May Pell, b. 1/18/1881, died young
(twin to William H. Pell, Sr.)

3. Blanche Pell, b. 5/7/1889
d. 12/16/1963

(lived in Arkansas)

VIII. George Pell

IX. Edwin Carroll Pell, b. 1873
d. 10/29/1941

not married

X. Addie Josephine Pell, b. 1/28/1875
d. 11/30/1954

m. George M. Bradshaw, b. 9/7/1872
d. 12/9/1929

m. 6/12/1895

1. Kathleen Bradshaw, b. 5/5/1896
d. 1945

m. Van D. Hunt

A. Richard Bradshaw Hunt, b. 12/6/1925

m. Jane Anne Henry, b. 11/16/1928

m. 4/24/1949

(i) Kathleen Bradshaw Hunt, b. 4/4/1950

(ii) Richard Henry Hunt, b. 8/17/1951

(iii) Lyn Elizabeth Hunt, b. 1/18/1955

(iv) Adam Charles Hunt, b. 11/25/1957

(v) Rachel Jane Hunt, b. 3/1/1960

CHAS. PELL CEMETERY LOT IN OAK GROVE CEMETERY
Paducah, Kentucky

	Arthur Pell	Arthur Pell Hannin	Fannie Pell Boyd
	Chas. A. Pell	Richard Pell	Edward Pell
	Ann Pell	George A. Hannin	Robert McMahan
Ethylene Dufferin	Florence Pell Dufferin	Ethel Hannin	Edna Earl Pell McMahan
		Ella Larmon	Charles Pell
	Walter S. Pell	Janice Vowell	William Pell
	Ernest H. Pell	Linda Townsend	Sallie Ashbrook Pell
	Albert Pell	Jim Pell	Louis Pell

Sec. 8, Lot 122
Bought 3/4/1848

CHARLES PELL

M. (1st) Priscilla Cable (8 children)

Ella V. m. Edward <u>N. Larmon</u>	Chas. Alexander m. Anna Maria <u>Stephens</u> Arthur Walter Stewart Nell Elizabeth Chas. Edwin Dorothy Louise Walter Preston Richard Ernest Joseph Albert Raymond Evelyn Margaret Ernest Howe Florence (Duperrieu) Frank Pell Florence Doris Deane Anne Estelle Chas. Edmund Edna Earl (McMahan) Kathleen Marie Chas. Marshall Dorothy Frances Robert Clay Anna Margaret Edna Earl Ruth Wilson	William m. Anna <u>Townsend</u> 1 child, died in infancy Meta M. Eula Pell Lolita (Johnson) W. Duke Clarke, Jr.	Mary Ann m. M. C. <u>Woodson</u> Jim m. (2d) Marion Boyd	Louis m. Sally <u>Ashbrook</u> m. (2d) Marion Boyd	Frances m. Jacob <u>Davis</u> m. (2d) Marion Boyd	Jesse George m. Mary E. <u>Price</u> William H. Violet Gay William H. Jr. Douglas J. Blanche Maggie May Blanche
--	---	---	--	---	--	--

CHARLES PELL

m. (2d) Ann Eliza Carroll (2 children)

Edwin Carroll	Addie Josephine m. Geo. Bradshaw Kathleen (Hunt) Richard B.
Ethel Lowber (Hannin) George, Jr. Arthur Ann Ernest Pell	

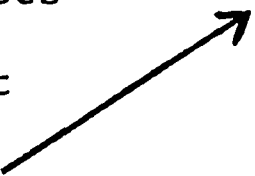

CINDRILLA PELL

Born in Augusta, Bracken County, Kentucky, in 1806. She was married to Bonham Madden in Harrison County, Ind. on November 4, 1828, and died on March 20, 1833 at age 27 years, 5 months and 7 days. She is buried in Marsh Cemetery, 1 mile southwest, Laconia, Harrison County, Indiana.

It is not known if there were any children born to this marriage.

JESSE PELL

This son of William and Margaret Pell settled in Livingston County, Kentucky, on the Ohio River. He was married to Rebecca M. J. Smart (daughter of John Smart and granddaughter of James Smart, both of Franklin County, Ky.) on March 12th, 1828 in Livingston County, Kentucky. The first record of any deed transactions between Jesse Pell and others in Livingston County, Kentucky, was on July 8th, 1834.

Rebecca Pell was born January 24, 1807 and died January 29th, 1846. She is buried in the Smithland Cemetery at Smithland, Livingston County, Kentucky.

Jesse Pell died in the early part of 1854. No record was found of his burial place, however, Craig S. Harris was appointed administrator of his estate on April 3, 1854 in Livingston County, Kentucky. Tom M. Davis, James Price and Samuel H. Piles were appointed to appraise his personal property and slaves, if any. It is therefore certain that Jesse Pell is buried in Livingston County, Ky.

As far as is known, he left no heirs.

MITCHELL PELL

Son of William and Margaret Pell, was born in 1812 in Augusta, Bracken County, Ky. He later moved to Harrison County, Indiana and then to Rosiclare, Illinois, where he lived until about 1850, at which time he moved to Brooklyn, (Brookport), Illinois. (The town was first known as Pellonia, was later changed to Brooklyn and then to Brookport). He was a merchant and one of the early citizens of Brooklyn, and aided materially in the development of the village. He was a Methodist and republican. When he first came to Brooklyn, his health was very poor. Later he improved and opened a general store which he conducted over 15 years. His name is preserved in the postoffice -- "Pellonia".

On October 20, 1836, Mitchell Pell married Susan (or Sarah) J. Badger in McCracken County, Kentucky. She died in August of 1840. They had one child, Eliza M. Pell.

On December 7th, 1841, he was married to Miss E. A. Badger. Several children were born to this marriage but died early. One child, however, Elizabeth Josephine, was born at Rosiclare, Illinois, on January 8th, 1844. The second Mrs. Pell died December 31st, 1845.

Mr. Pell married again on April 8th, 1847 to Mary Ann Steele and they were the parents of two children, Henryetta L. and Sarah J. (Jennie). Mr. Pell again lost his wife on March 30th, 1851.

On June 27, 1858, Mr. Pell was married to Swilla Ann Shimm, but they were divorced in 1860.

On March 24, 1861, Mr. Pell married Rebecca Louise Patterson and they were the parents of four children: William Henry Clay Pell, James Grant Pell, Alma Alice Pell and Mitchell Pell, Jr.

On January 24, 1871, when Mr. Pell went to Metropolis to invoice a cargo of meat purchased there for him preparatory to its being sent down the river, his horse was at the home of his son-in-law, Captain Samuel Atwell, and while going from the wharf to the house, he was stricken with paralysis and died. He was 59 years old when he died. Mrs. Rebecca Pell died August 3, 1901, at the age of 70 years, 8 months and 12 days.

Mitchell Pell and his wife are buried in the Pell Cemetery in Brookport, Illinois, which land was given by the Pell family.

The following is the will of Mitchell Pell, recorded in the Court House at Metropolis, Illinois:

"I, Mitchell Pell, of County of Massac and State of Illinois, now fifty seven years of age and approaching the end of this mortal life, but being of sound mind and memory and in the full possession and enjoyment of my reasoning faculties, do hereby make, publish and declare this my last will and testament in manner following:

It is my will that my funeral expenses and all my just debts be fully paid.

I give and bequeath to my beloved wife, Rebecca L. Pell, \$1,000. in money or its equivalent in personal property. Also a life estate so long as she remains single and unmarried, in the following lots and premises situated in the town of Brooklyn in said county, more particularly described in 3 certain deeds from C. Pell and wife to me of record in said county, said lots being numbered 19, 20, 41

and 42 respectively in block numbers 4, which said lots, including the improvements thereon, are probably worth the sum of \$6,000., and upon the death or marriage of said Rebecca L. Pell, the said real estate shall become vested in and belong to our youngest two children, William H. C. Pell and Alma A. Pell.

I give and bequeath to my oldest daughter, now Elizabeth J. Atwell, the sum of \$1,000 or its equivalent in personal property. Also lot #58 in Block #1 in the town of Brooklyn in said county, worth about \$150.00.

I give and bequeath to my two daughters, Henrietta L. and Sarah J. Pell, \$1.00 each, and should they remain single and unmarried till after my death, or marry agreeably to my advice and wishes, each so remaining or so conducting, shall have the further sum of \$1,000. or its equivalent in personal property.

I give and bequeath to my son, William H. C. Pell, now six years old, 20 acres of land in said county, particularly designated in a certain deed from J. L. Dallam to me on record in said county of the value of about \$3,000.00. Also 40 acres of land in said county described in another deed from said Dallam to me on record in said county of the value of \$500.00. Also lot #46 in block #3 in Brooklyn in said county described in my deed from Thos. Davis on record in said county.

I give and bequeath to my youngest daughter, now 1 year old, Alma Alice Pell, one acre of land in said county described in a deed from Jos. S. Lefevers, worth about \$200. also 1 & 50/100 acre of land described in a deed from the Master in chancery in said county, worth about \$200.

I give and bequeath to my wife, Rebecca L. Pell, the sum of \$1,000 in trust for the education and support of the youngest 2 children, William Henry Clay Pell and Alma Alice Pell, during their minority, it being expected that said sums of money will be realized from the proceeds of my personal property, not particularly mentioned herein.

It is my will that Samuel Atwell and Thos. J. Taylor be the executors of this my last will and testament.



Mitchell Pell, Sr.



William Henry Clay Pell
(Oldest Son of Mitchell Pell, Sr.)

m. (2d) E. A. (Lethe) Badger, b. 12/31/1845
m. 12/7/1841

I. Elizabeth Josephine Pell, b. 1/8/1844 Rosiclare, Ill.
d. 8/14/1915

m. Capt. Samuel Atwell

m. 10/19/1865

1. Lillian Atwell, d. 1/9/1896

m. Frank A. Gregory

A. Olive Gregory

2. Olive Atwell, d. 11/1/1897 (died in childbirth)

m. Fred Pfaus,

m. 10/27/1892

3. George Atwell

m. Grace Greenwood

A. Mabel A. Atwell, d. 1959

m. Wabardus Girardus Reddingius

a. Grace Greenwood Reddingius

m. ? Doherty

b. Robert Reddingius

B. Charles Atwell

m. ?

2 adopted children

C. Samuel Atwell, died at 16 years

4. William Atwell (not married)

5. Leatha (Lethe) Atwell

m. Henry Schroeder

A. Herman Schroeder

B. Pell Schroeder

6. Samuel Atwell, d. 1875

m. (3rd) Mary Ann Steele, d. 3/30/1851

m. 4/8/1847

m. Evelyn Wright, b. 8/7/1920
m. 5/25/1940

(lives St. Louis, Mo.)

a. Edwin Leland Harper, b. 11/11/1941
m. Lucy Davis, b. 7/12/1939
m. 8/21/1965

(i) Elizabeth Allen Harper,
b. 7/21/1967

b. Paul Douglas Harper, b. 5/30/1943

c. Allen Charles Harper, b. 4/10/1945

m. Katherine Blackwell, b. 8/1/1945

m. 7/15/1967

d. Richard Larry Harper, b. 3/28/1956

B. Jean Lee Harper (deceased)

2. Paul Pell Murray, b. 9/1903
d. 6/1929

IV. Mitchell Pell, Jr. b. 3/16/1871
d. 3/7/1939

m. (1st) Lula Mae Johnson

m. 9/3/1894

m. (2d) Teresa Weaver

no children

MITCHELL PELL

m. (1st) Sarah J. Badger

Eliza M.

m. (2d) E. A. (Lethe) Badger

Elizabeth Josephine

m. Capt. Samuel Atwell

Lillian (Gregory)

Olive

Olive (Pfaus)

George

Mable A.

Charles

Samuel

William

Lethe (Schroeder)

Herman

Pell

Samuel

m. (3rd) Mary Ann Steele

Henryetta L.

Sarah J. (Jennie)

m. Capt. Jas. N. Brownm. Henry Grief

E. M. Brown

Ted

George T.

Mable

m. (4th) Swilla Ann Shinnm. (5th) Rebecca Louise Patterson

William Henry Clay

James Grant

Alma Alice

Mitchell, Jr.

m. Philip Murray

m. (1st) Lula Mae Johnson

Flora (Harper)

m. (2d) Teresa Weaver

Horace Edwin

Jean Lee

Paul Pell

INDEX

A

- Adams, Amelia, 57
 Bert, 57
 Flora Margaret, 57
Agnew, Dorothy, 115
Aho, Karen, 62, 73
Alexander, Carol Irene, 43
 Elizabeth Anne, 43, 77
 James Edward, 43
 Joan Helen, 42
 John Healy, Jr., 43
 John Healy, Sr., 42
 John Healy, III, 43
 Marianne, 42
 Mary Agnes, 42
 Michael Pell, 43
 Michael Pell, Jr., 43
 Patricia Sue, 43
 Sally Ann, 43
Allen, Barbara Lee, 46
 Carla, 69
 Caroline, 124, 128
 Dr., 124, 128
 Marinda, 124, 128
Amundson, Maxine, 160
Anderson, Bruce, 157
 Don, 167
 Elaine, 157
 Jamie Noel, 158
 Jean, 167
 Larry Gene, 157
 Patricia Sue, 43
 Sandra Lee, 158
 Thomas Matthews, 167
 William, 157
Arbuckle, Glenn Russell, 164
 Julie Ann, 164
 Laura Kathleen, 164
 Arbuckle, Ruth Wilson, 164
Arthur, Charles, III, 76
 Charles IV, 76
 Mary Elizabeth, 76
Ashbrook, Sally, 136, 150,
 166, 171
Ashe, Norman A., 160
 Ruth Estelle, 160
Atkinson, Lillian, 116
Atwell, Charles, 179
 Elizabeth J., 176, 179
 Fermore, 17
 George, 179
 Grace, 179
 Lethe (Leatha) 179
 Lewis, 16, 17
 Lillian, 179
 Mable A., 179
 Mary Ellen, 16, 17
 Olive, 179
 Samuel, Capt., 175, 176, 179
 William, 179
Aydelott, Ambie, 73

B

- Baber, Charles, 41
 Donald, 41
 Edward, 41
 Tsuya, 41
Bachman, Cheryl, 157
 Mary Nell, 157
 Richard, 157
Badger, E. A., 174, 179
 Susan (Sarah), 174, 178
Baggett, Cynthia, 38
 Douglas, 38
 Marie Evelyn, 37
 Ruth Elaine, 38

Baggett, William, 37
 Baker, Aaron, 10, 12, 86, 89
 Agnes Louise, 119
 America, 90, 92
 Anna Vaughan, 119
 Barbara Ceil, 119
 Elizabeth, 89, 92
 Evelyn Vaughan, 119
 Frederick Walsh, 119
 James, 90, 92
 Jane, 89, 92
 John, 87, 88, 89, 90, 91,
 92
 Marie Elizabeth, 119
 Mary, 87, 88, 92
 Matilda, 88, 89, 91, 92
 Nancy, 13, 86, 87, 88, 89,
 92, 93
 Bamberger, Chrissie, 36, 49
 Jacob, 36
 Mary K., 36, 49
 Pauline, 36
 Raymond F., 36, 49
 Rollie J., 36, 49
 Roy B., 36, 49
 Barker, Joyce Ann, 35
 Barth, Herman, 36
 Joe, 36
 Lena, 36
 Bauldauf, Mary, 106, 117, 121
 Beard, Belle, 151
 Bebar, Mary Frances, 39
 Beeler, Charley W., 45
 Clinton K., 45
 C. Dean, 45
 Louise F., 45
 Mildred, 45
 Nellie Cates, 45
 Bellok, Geraldine, 111
 Joseph, 111
 Joseph A., 111
 Nancy Ruth, 111
 Tommy, 111
 Bennett, Allen, 74
 Charles, 57
 Deborah Kay, 57
 Dorothy, 152
 Bennett, Eugene, 74
 Joan, 74
 Wanda, 74
 Wilma Jeannine, 57
 Bergfolk, Ellen Frances, 82
 Jerry, 82
 Karen Elizabeth, 82
 Thomas Frederick, 82
 Berlin, Olga, 39
 Berry, Marian, 65
 Black, Harriett, 166
 Blackwell, Katherine, 181
 Blakeman, Mary, 128
 Nell Brown, 128
 Randolph, 128
 Sadie Wells, 128
 Sutherland Randolph, 128
 Bleckert, Joan, 66
 Blincoe, Ann C., 105, 108,
 121
 B. B., 105
 Flora M., 104
 Louisa J. Daviess, 105
 Sarah F., 106
 Tommie N., 109
 Bliss, Margaret, 75
 Block, Anna Irene, 35
 Evagus, 34
 Georgia, 34
 John Lewis, 34
 Mary Elizabeth, 35
 Mary Mae, 34
 Mildred Eloise, 34
 Bobo, Brenda Kaye, 47
 Bochaczyk, Lottie, 82
 Bohlen, Alice, 56
 Bohn, Carl, 167
 Donna Marie, 167
 Joan Marie, 167
 Boldof, Mary, 106, 117, 121
 Boles, Dorothy, 113
 Bollington, Frank, 98
 Mose, 98
 Bone, Grace, 156
 Boone, Elizabeth, 12, 131
 Bosworth, Norma, 163
 Bouyer, Mary A., 70, 84

Bouyer, William, 70, 84
 Bowen, George Scott, 128
 Gwyn, 128
 Gwyn Harris, 128
 Mary Gwyn, 128
 Mary Lee, 128
 Rebecca Wells, 128
 Bowerman, Anita, 34
 Boyd, Butler, 150
 Frances, 136, 141, 150, 166,
 171
 Marion, 136, 150, 166, 171
 Boyles, Alma, 160
 Bradshaw, Addie Josephine, 151,
 167, 171
 George, 141, 151, 167, 171
 Kathleen, 151, 168, 171
 Brantley, Clella Rowena, 108
 Breidenback, Evis, 110
 Brigat, Germaine Claire, 60
 Bristow, Pamela Ann, 33
 William Charles, 33
 Brockman, Marcia, 153
 Brooks, Christine Michele, 162
 Denise Charlotte, 163
 Duwayne Dean, 163
 Horace Wayne, 163
 Jeanette Eileen, 162
 John Thomas, 162
 Kimberly Jeanette, 162
 Mary Ruth, 163
 Brown, Anna Margaret, 163
 Cabell, 127
 Chas. Dudley, 163
 Cheryl Ann, 163
 Cora Pell, 108, 121
 Dorrance, 40
 E. M., 180
 Geo. T., 180
 Jacqueline Anita, 40
 James Dean, 163
 James Donald, 163
 James N., (Capt.), 180
 Jessie Murray, 108, 121
 Jill Anne, 40
 Judith Marie, 163
 Lawrence Eugene, 40
 Brown, Linda, 163
 Louisa J., 96, 108, 121
 Mable, 180
 Mary Elizabeth, 40
 Mary Lou, 40
 Melanie, 163
 Michael Shane, 163
 Norma, 163
 Pauline, 109
 Robert Edward, 40
 Rodman, 109, 121
 Ted, 180
 Ted Randall, 163
 Walker, Dr., 108
 Willie, 163
 Brungart, Carol Ann, 37
 Gayle Ellen, 37
 John Wayne, 37
 Julia Louise, 37
 Sarah Lee, 37
 Wayne, 37
 Budde, Patricia Ann, 41
 Bufkin, Ben Franklin, 107
 Butcher, Earl, 59
 Genevieve Lucene, 59

C

Cable, Priscilla, 12, 133,
 152, 171
 Cage, Dorothy Jo, 162
 Edna Suzanne, 162
 James Alfred, 162
 Wanda Frances, 162
 Campbell, Carol Jean, 158
 Caropresi, Gregory, 128
 Gregory Lee, 128
 Sadie Wells, 128
 Carroll, Ann E., 141, 171
 Cason, Constance, 119
 James Corliss, 119
 Judith Graham, 119
 Leslie Page, 119
 Cerutti, Carol Ann, 159
 Christine Marie, 159
 Ellen-Elisabeth, 159
 Evelyn Adele, 158

Cerutti, Stephen Robert, 158
 Vincent Anthony, 159
 Champion, Florence (Dolly) 158
 Harry Franklin, 158
 Champlin, Jeffrey Sean, 66
 John George, 66
 Mary Margaret, 66
 Clark, Helen Tilgman, 160
 John, 99
 Maggie, 45
 Mary James, 128
 Clarke, Lolita, 166
 Ruth, 166
 W. Duke, 166
 W. Duke, Jr., 166, 171
 Clayton, Bovard, 81
 Ellen Frances, 82
 Helen, 81, 82
 James Pell, 82
 John Walter, 82
 Kelly Ronald, 82
 Kenneth James, 82
 Mary Jeannette, 82
 Michal Wisdon, 82
 Robert Arnold, 82
 Clem, Anna, 114
 Cochran, Dorothy Kay, 154
 Dorothy Louise, 153
 George G., 153, 154
 George Richard, 153
 Glenda, 154
 Gus Ronald, 154
 Lynn Boyd, 154
 Marcia, 153
 Mark Adam, 154
 Russell Earl, 154
 Codgill, Susan, 63
 Colbert, Uncle Willy, 98
 Cole, Gordon, 157
 Katherine Elaine, 157
 Patricia Elaine, 157
 Tamara Jean, 157
 Combs, Wanda, 112
 Conger, Evelyn, 58
 Conway, Alice, 164
 Cook, Janet, 74
 Louise, 115
 Cooper, Cheryl, 73
 D. I., 73
 Doris, 157
 Lavern, 73
 Corder, Edna Lee, 153
 Corse, Lela, 60, 71
 Couey, Virginia, 78
 Courey, Frank, 160
 Ruth Estelle, 160
 Cox, Carl Robert, 69
 Linda Sue, 69
 Therese, 41
 Craft, Charley C., 34, 49
 Charley E., 34, 49
 Georgia Ann, 34, 49
 H. M., 34
 Mary Mae, 34, 49
 Roddie Roland, 34, 49
 Ruie Zoe, 34, 49
 William E., 34, 49
 Craig, Elizabeth, 12, 87, 88
 91, 92
 Noble, 89, 90, 91, 92
 Crawford, Alan, 83
 Charles, 83
 Eugene, 83
 Jane Ellen, 83
 Kathryn Jane, 83
 Crites, Georgia Ellen, 77
 Joe Milford, 77
 Joseph Allen, 77
 Karen, 77
 Ruth Ellen, 77
 Samuel Hutton, 77
 Sheila Joyce, 77
 Shelley Lu, 77
 Crnkovic, Anna Irene, 40
 David John, 40
 Janice Marie, 40
 John Robert, 40
 John Stephen, 40
 Mary Therese, 40
 Paula Marie, 40
 Crotser, Artimissa, 62, 72
 Jacqueline, 72, 62
 James, 62, 72
 Randal, 62, 72

Crotser, Richard, 62, 72
Robin, 62, 72
Rudy, 62, 72
Trudy, 62, 72
Victoria, 62, 72
Crutcher, Wanda Lou, 34
Cummings, Daniel, 160
Judith Anne, 160
Curry, Dal, 67
Estelle, 67
Joe Glen, 67
Phyllis, 67
Ralph, 67
Woodford, 67
Curtis, Elizabeth, 94, 107,
121

D

Dailey, Thomas, 166
Violet Gay, 166
Dale, Cynthia, 70
J. B., 70
Virginia, 70
Dalton, Artimissa, 62, 72
John, 62, 72
Darwin, Bryan, 58
Jennie Pearl, 58
Davidson, Dale, 74
Dannie, 74
Jeannine, 74
Wanda, 74
Davis, Adolph, 115
Frances, 136, 150, 166, 171
Ike, 142
Jacob, 136, 150, 166, 171
Lucy, 181
Nellie Grace, 115
Sarah Elizabeth, 59
Day, Betty Lou, 163
Charles Marvin, 161, 162
Edna Darlene, 164
Jerry Wayne, 164
Jesse Calvin, 164
Mary Faith, 161
Delles, Sheila Joyce, 77
Desouchet, Austin F. 17

Desouchet, Lydia Ann, 16, 17
Mollie (or Nellie), 17
Thomas, 16, 17
DeVries, Andrea Staats, 116
Heidi Elizabeth, 116
Joyce Riddle, 116
Thomas Nelson, 116
Thomas Nelson, Jr., 116
Dickerson, Jennie, 32
Dickison, Flora M., 57
Walter, 57
Dietrich, F. F., 67
Karen, 67
Michael, 67
Randel, 67
Ruth, 67
Dillon, Euleena Ruth, 164
George Edward, 164
Laura Kathleen, 164
Melissa Gail, 164
Dimick, Alice Margaret
Audrey, 70
Emma, 56
Mary, 56
Doherty, ? , 179
Grace Greenwood, 179
Doll, Jacob, 4
Dorris, Charon, 74
Dannie, 74
John W., 74
Ruth, 74
Dotson, John T., 164
Laura Kathleen, 164
Downey, Ada Lynn, 57
Alice, 56, 69, 84
Alice Marie, 64
Anna Belle, 63
Arthur, 65, 84
Artimissa, 56
Barbara Ann, 63
Bessie, 63, 84
Beverly Ann, 58
Brenda Gail, 58
Charley, 56, 84
Claudia, 64, 84
Clayton, 57
Commodore, 63, 84

Downey, Cora, 64
 Diann Lightner, 63
 Dorothy, 57
 Douglas, 64
 Edward K. 63, 64
 E. Kirk, 64
 Elizabeth, 51, 55, 84
 Ella, 56, 84
 Emma, 56
 Evelyn, 58
 Flo, 59, 84
 Flora Margaret, 57
 Floyd, 57
 Freida, 64
 Grace, 65, 84
 Gwen Orval, 57
 Henry Clay, 56, 84
 Herbert, 65, 84
 Irene, 63
 Janice, 64
 Jennie Pearl, 58
 Jesse, 56, 84
 Jimmie, 64, 84
 John, 55, 64, 84
 John William, 57
 Kate, 65
 Kerry Jayne, 57
 Lee Ann, 57
 Leo C., 64
 Leona Mae, 56
 Lewis, 64, 84
 Lewisha Jane, 65, 84
 Lillie, 56, 64, 84
 Louisa Jane, 59, 84
 Marjorie, 57
 Mary Elizabeth, 61, 71, 84
 Mary Lillian, 58
 Michael Edward, 64
 Michelle Angela, 64
 Myrtle, 64, 84
 Nan, 65, 84
 Patricia Jo, 64
 Pell, 64, 84
 Ruth, 56
 Sally, 56
 Shirley Ann, 64
 Susan, 63
 Victor, 65, 84

Downey, Virginia P., 56
 Will, 84
 William, 56, 63, 84
 William Clay, 56, 84
 William Commodore, 56
 Wilma Jeannine, 57

Drumb, Shirley Ann, 64
 Dulin, Thaddens, 99
 Duncan, Bruce, 115
 Charles Franklin, 114
 Charles Franklin, Jr., 114
 Chas. Franklin, III, 115
 Dannie Ward, 115
 Dorothy, 114
 Larry Wayne, 115
 Mary Latta, 114

Dunn, J. D., 79
 Duperrieu, Alma, 160
 Anne Estelle, 159, 171
 Chas. Edmund, 160, 171
 Debra Renee, 160
 Doris, 157
 Doris Deane, 158, 171
 Elaine, 157
 Emma, 160
 Florence, 146, 157, 171
 Florence (Dolly) 158, 171
 Frank Pell, 157, 171
 Frank Pell, Jr., 158
 Joe Edward, 157
 Julian, 146, 157
 Martha Jean, 158
 Mary Nell, 157
 Mary Ruble, 157
 Pamela, 157
 Peggy, 157
 Ruth Estelle, 160
 Steven, 157
 Sunnie Lou, 158
 William E. 160

Durrett, Sarah, 33

E

Ellington, Judith, 111
 Elston, Mary LaVerne, 109
 Evans, Blair, 58
 Jennie Pearl, 58

Everly, Dorothy, 113
Edwin Keith, 113
Gladys, 113
J. O., 113
Mable, 112
Michael Boles, 113
Oliver Earl, 113

F

Fain, Betty Lou, 163
Edna Earl, 163
Edward Bailey, 163, 164
Mary Ruth, 163
Farnsworth, Sally Ann, 43
Farrar, John, 89, 92
Matilda, 89, 92
Farrell, Anne Irene, 35
Chas. Frederick, 35
Constance Joann, 35
Dwyan Elliott, 35
Gary Wayne, 35
James, 36
John William, 35
Joyce Ann, 35
Kristie Lynn, 35
Mary Inez, 35
Maureen Leah, 36
Mildred Elaine, 35
Nancy, 35
Rickey Lee, 35
Robert Joseph, 35
Sherry Lynn, 35
Steven Paul, 35
Timothy Ray, 35
William Wheeler, 35
Farris, Berneice, 78
Ferrebee, James, 67
Leslie Ann, 67
Fields, Sunnie Lou, 158
Finney, Alice, 63, 69, 73, 84
Florence, 70, 84
Green, 69
Fisher, John David, 154
Sandria Lynn, 154
Fleming, Judith, 163
William, 163

Foe, Lillie, 56
Forman, Doretta Eliz., 76
Forner, Leonard, 44
Nanojean, 44
Sharon, 44
Fowlkes, George, 157
Mary Nell, 157
Patricia Elaine, 157
French, Genevieve, 39
Laverne, 39

G

Garrett, Florence, 29, 45, 49
Lyda, 29, 45, 49
Maxwell, 29, 45, 49
Samuel, 29, 45
Geary, Alan Edward, 159
Albert R., 159
Judith Anne, 160
Mildred, 159
Norma, 159
Ronald William, 159
Ronda, 159
Geppin, Letitia, 80, 85
Gilbert, Bernice, 44
Charlotte, 44
Dwight Kibler, 62, 73
Garvin Maurice, 62, 72
Gary Maurice, 62, 72
Glenn, 44
Herbert, 44
Inez, 46
Jane, 63, 73
Judy, 62, 72
Karen, 62, 73
Kevin John, 62, 73
Loren Herbert, 44
Mary Agnes, 44
Mary Lou, 44
Maurice, 62, 72
Nancy, 62, 72
Nanojean, 44
Naomi, 62, 72
Pamela, 62, 72
Paul, 44
Penny, 63, 73
Richard Eric, 63, 73

Givens, Patricia Ann, 112
 William L., 112
 Godfrey, Barbara Marie, 120
 Cecil Roscoe, 120
 Martha Cerie, 120
 Roscoe Alva, II, 120
 Goodman, Carol Pell, 154
 John Dennis, 154
 Kimberly Michelle, 154
 Gordon, Brooks, 82
 Elizabeth Ann, 82
 Mary Jeannette, 82
 Richard Brooks, 82
 Susan Ruth, 82
 Walter Herbert, 82
 Gray, Dorothy Tilliston, 118
 Greenleaf, Grace, 81
 Greenwood, Grace, 179
 Gregory, Anna, 114
 Catherine, 116
 Clebourne, 99
 Clella, 108
 Edward, 99
 Edward Caldwell, 108
 Eli, 99
 Eli Edward, 115
 Ella Mae, 115
 Frank, 179
 Georgia Bell, 115
 Henry, 99, 113
 Henry Edward, 115
 James Earl, 116
 Jessie, 108
 J. Sam, 99
 John Samuel, 108
 John Wesley, 114
 Letitia Louise, 108
 Lillian, 116
 Lillie Edna, 108
 Lois, 116
 Louise, 115
 Marka, 108
 Mary Latta, 114
 Myrtle Una, 99, 113
 Nellie, 113
 Nellie Grace, 115
 Olive, 179
 Pell Earl, 114
 Gregory, Pell Earl, Jr., 114
 Robert, 116
 Robert Hays, 116
 Sammy Lou, 115
 Samuel Eli, 115
 Samuel Markham, 108
 Susie, 114
 Grief, Eileen L., 46
 Henry, 180
 Sarah J. (Jennie), 180
 Griffin, Glenda, 154
 Griffith, Nora, 75
 Grout, Mary Stewart, 127
 Dr. S. E., 127
 Grundy, Alice Marie, 64
 Gustin, Elizabeth Jane, 79

H

Haines, George Ellis, 77
 Georgia Ellen, 77
 Haller, Joan Helen, 42
 Thomas Frank, Jr., 42
 Thomas Frank, Sr., 42
 Timothy John, 42
 Hallock, Betty L., 161
 Hamerick, Alec Michael, 42
 Gary Paul, 42
 Jeffrey Kent, 42
 Kathleen Anne, 42
 Marianne, 42
 Richard Lee, 42
 Hammond, Adelaide, 36
 Charles, 36
 Lena, 36
 Nell, 36
 Roy, 36
 Hammons, Amelia Mae, 57
 Carrie Ann, 57
 Gary Michael, 57
 Guy, 57
 Hancock, Frank William, 59
 Hugette, 58
 Karen Belinda, 59
 Keith Wayne, 59
 Kenneth, 58
 Kenton Barry, 58
 Mary Lillian, 58
 Ronald Stephen, 59

Hancock, Stephen Dwight, 59
 Hannin, Alice, 164
 Ann, 165, 171
 Arthur, 165, 171
 Donald Tate, 164
 Ernest Pell, 165, 171
 Ernest Pell, Jr., 165
 Ethel Lowber, 146, 147, 171
 Fannie Tate, 164
 George A., Jr., 164, 171
 George A., Sr., 146, 164
 George, III, 164
 Gregory Tate, 165
 Heather, 164
 Judy, 164
 Julie, 165
 Lisa Michelle, 165
 Margaret Rose, 165
 Mary Patricia, 165
 Michael, 164
 Michael, Jr., 165
 Nancy, 164
 Peter Todd, 164
 Ullonda, 165
 Harmon, Ancil, 67
 Billy Joe, 67
 Cecil Howard, 67
 Estelle, 67
 Jack, 67
 James Russell, 67
 Jessie Joe, 67
 Joe, 66
 Lemah, 67
 Nell, 66
 Russell, 67
 Sarah, 67
 William Stanley, 67
 Harper, Albert Lee, 161
 Allen Charles, 181
 Edwin Leland, 181
 Elizabeth Allen, 181
 Evelyn, 181
 Flora, 180
 Horace Edwin, 180
 Horace Edwin, Jr., 180
 Jane Yvonne, 42
 Janice Lee, 162
 Jean Lee, 181
 Harper, Katherine, 181
 Lucy, 181
 Mary Faith, 161
 Mary Kathleen, 161
 Paul Douglas, 181
 Richard Larry, 181
 Harris, Bobbie, 111
 Craig L., 94, 106, 121
 Esther, 111
 Gerald, 111
 Gerald, Jr., 111
 Jane, 106, 121
 Jeffrey, 111
 Ryan, 111
 Vincent Shane, 111
 Harrison, Caroline, 124, 128,
 130
 Chas. W., 122, 124, 128,
 130
 Francis A., 18, 19, 20
 Fred, 159
 Marinda, 124, 128, 130
 Hartley, Helen, 41
 Hartman, Catherine Lynn, 64
 Cheryl Anne, 64
 Diann Lightner, 64
 Robert Leroy, 64
 Hartmann, Adelaide, 166
 Hathern, Golda, 68
 Haw, Emma, 76
 Hawkins, James, 59
 Mary Lillian, 59
 Hawley, Emma, 24, 25, 26, 27
 Hayden, Gregory Larry, 115
 I. B., 106
 Larry, 115
 Lee Ann, 115
 Mary, 106
 Sammy Lou, 115
 Henderson, John, 110
 Rose, 100, 102, 110
 Henry, Jane Anne, 168
 Herman, Flo, 59
 John, 59
 Hicks, Florence Beulah, 116
 Jerry, 73
 Keela, 73
 Lacy, 73

Hicks, Lenora, 73
 Nick, 73
 Phillip, 73
 Higdon, Una, 99
 Hill, Betty Lou, 163
 Lisa Gene, 164
 Ronald Dean, 164
 William Louis, 164
 Hilton, Esther, 39
 Hodgekinson, Nancy Carroll, 162
 Hodges, Glenna, 78
 Hohman, Ullonda, 165
 Holland, Dorothy Ruth, 33
 Hazel, 33
 Kenneth, 33
 Nancy, 164
 Robert Lewis, 33
 Sarah, 33
 Sarah June, 33
 Sherrie, 33
 William H., 33
 William Robert, 33
 Hollis, George, 114
 Margaret, 114
 Hosick, Carla, 69
 Cynthia Helen, 69
 Ernestine, 69
 J. L., Jr., 69
 Janice, 69
 Linda Sue, 69
 Stephen Turner, 69
 Hough, Elizabeth Dean, 45
 Lenard, 45
 House, Edgar, 113
 Edgar, Jr., 114
 Myrtle Una, 113
 Pat, 114
 Howe, Ab, 99
 Elizabeth Ruth, 106, 112
 Julia Ann, 81, 85
 Sarah Deane, 94, 121
 Howse, Eleanor Charlotte, 116
 Hudson, ? , 36
 Nell, 36
 Huffine, Susie, 107
 Hughes, George Henry
 Jake, 65
 Lewisha Jane, 65
 Hughes, Marilee, 68
 Hulett, James Colburn, 153
 James Leroy, 153
 Michael John, 153
 Patricia Ann, 153
 William George, 153
 Humm, Abner Thomas, 60
 Bass, 59
 Charles Frederick, 60
 Colette Mary-Lucienne, 60
 Dorothy, 60
 Elizabeth Lee, 59
 Frances, 59
 Genevieve Lucene, 59
 George Henry, 60
 Germaine Claire, 60
 Harry Thomas, 60
 Helen, 60
 James Maura, 60
 Louisa Jane, 59
 Michael Thomas, 60
 Mitchell, 59, 60
 Patricia Ann, 60
 Patrick Allen, 59
 Sarah Elizabeth, 59
 Susan Frances, 59
 Quentin Allen, 59
 Yeake, 60
 Hunt, Adam Charles, 168
 Jane Anne, 168
 Kathleen, 151, 168, 171
 Kathleen Bradshaw, 168
 Lyn Elizabeth, 168
 Rachel Jane, 168
 Richard Bradshaw, 151, 168,
 171
 Richard Henry, 168
 Van D., 151, 168
 Hunter, Effie, 75
 James Lyle, 75
 Jule, 75
 Margaret, 75
 Mary Ellen, 75
 Sheldon, 75
 Hutton, Georgia, 77
 Hymarsh, Nell Elizabeth, 145,
 152

I

Icenhour, Marie Roberts, 128
 Irby, Louis, 69
 Nan, 69
 Irons, John Henry, 80
 Harry, 80, 85
 Mary Katherine, 80, 85

J

Jacob, Leamon, 28
 Lucille Caroline, 39
 Jacobs, Pauline, 36
 Jacobson, Art, 46
 Mary Amelia, 46
 Janzen, Jennifer Ann, 161
 Jennings, Bobby, 163
 Bonnie Colleen, 163
 Kelley Renee, 163
 Melanie Ann, 163
 Melanie Ruth, 163
 Robert Clay, 163
 Johns, Willena, 61, 71
 Johnson, Ben L., 166
 Lolita, 166
 Lula Mae, 178, 181
 Joiner, Amelia, 68
 Annie, 68, 84
 Bernice, 65
 Claude, 69, 84
 Clinton, 68, 84
 Ella, 69
 Ernestine, 69
 Gladys, 65
 Glen, 68
 Glen Eugene, 69
 Golda, 68
 Helen, 69
 Janet, 68
 Jessie, 66, 84
 John Oliver, 65, 84
 Larry, 68
 Maggie, 65
 Marilee, 68
 Marion, 65
 Mildred, 66

Joiner, Nan, 65
 Roger, 65
 Roger William, 65
 Stephen Wayne, 65
 Virginia Ione, 69
 Wiley, 65
 Jones, Andre, 37
 Barbara, 37
 Cheryl Ann, 163
 Clara, 37
 David Michael, 37
 J. Lawrence, 37
 J. Lawrence, Jr., 37
 Julia Louise, 37
 Katherine, 37
 Lendell Todd, 163
 Malcolm D., 37
 Marcia Elaine, 37
 Marie Evelyn, 37
 Naomi, 127
 Phillip Loyd, 37
 Robert Lendell, 163
 Robert Trae, 163
 Stanley Frederick, 37

K

Kayaba, Yeake, 60
 Keeling, Flo, 59
 John, 59
 Keehner, Irene, 68
 Keeney, Jane, 51, 54, 55, 85
 J. A., 80, 85
 Keith, Cora, 64
 Kemp, Arthur, 39
 Ina Mae, 39
 James, 39
 Thomas, 39
 Kerr, Marjorie, 57
 Kibler, Agnes, 71
 Alice, 63, 73, 75, 84
 Ambie, 73
 Artimissa, 62, 72
 Audrey, 73
 Barry, 61, 71
 Bette, 74
 Bill, 74
 Carol Marie, 74

Kibler, Cathy, 61, 71
 Charlotte, 61, 71
 Christine, 61, 72
 Cynthia, 62, 72
 Daisy, 75
 Dean, 61, 71
 Debbie, 75
 Deborah, 75
 Dewey, 61, 71
 Dorothy Lou, 74
 Earl, 61, 71
 Edward R., 61, 71, 84
 Emily Jo, 74
 Eric, 61, 72
 Harrison, 73
 Jack, 61, 71
 Jacqueline, 61, 72
 Janet, 74
 Jennifer, 62, 72
 Joan, 71
 John Temple, 75, 84
 Kathy, 74
 Keith, 61, 71, 74
 Larry, 61, 71
 Lavern, 73
 Lela, 61
 Lenora, 73
 Lula, 73
 Mary E., 61, 63, 70, 72, 73,
 84
 Mary Emily, 74
 Nancy, 75
 Naomi, 62, 72
 Nora, 75
 Olive, 73
 Raymond, 75
 Ronald Forrest, 74
 Russell, 61, 72
 Ruth, 74
 Samuel, 71
 Samuel, Jr., 73, 84
 Scottie, 61, 71
 Wanda, 74
 Wayne, 75
 Weldon, 75
 Willena, 61, 71
 William Harrison, 73
 Willie Pell, 63, 73

Kibler, William V., 61, 71
 Wyndell Forrest, 74
 King, Ann, 165
 Brenda, 165
 David George, 165
 Kimberly Ann, 165
 Kruger, 165
 Paul Kruger, 165
 Rebecca Ann, 165
 Rickie Lynn, 165
 Rose Ann, 165
 Kirchner, Janice Bernice, 161
 Kirkpatrick, Elizabeth, 12
 Joseph, 12
 Knox, Beulah Ethel, 106, 121
 James William (Dr.), 106
 Jennie Joe, 106, 121
 Lila Rose, 106, 121
 Kolb, Ann, 118
 Krueger, Anna Irene, 40
 Ida, 43
 Louis William, 40
 Nancy Pearl, 40
 William James, 40
 Kyle, Fannie G., 32

L

LaFon, Gilbert Thomas, 118
 Gilbert Thomas, Jr., 118
 Harriett, 118
 John Todd, 118
 Leila Georgia, 118
 Walter Courtney, 118
 Lamar, Barbara Pell, 83
 Ben, 82
 Ella Nancey, 83
 John Daniel, 83
 Paul Wesley, 83
 Ruth, 82, 92
 Lamb, Freida, 64
 Lambert, Pauline, 109
 Laing, Eugenia M., 109
 Landon, Joseph, 165
 Michael, 165
 Rose Ann, 165
 Susanne Michel, 165
 Tina Rose, 165
 Lane, ? , 79

Langford, Mary Patricia, 165
 Larmon, Edward N., 136, 142,
 152, 171
 Ella, 136, 152, 171
 Layman, Nell, 112
 Laymon, Dorothy Elizabeth, 79
 Lawson, Lovelace Ann, 112
 Margaret, 24, 25, 26, 27, 28
 Ledbetter, Helen, 79
 Lee, Clifford, 76, 84
 Daisy, 76, 84
 Effie, 75, 84
 John Vincent, 75
 Lillie, 75, 84
 The Robert E., 30, 31
 Walter, 76, 84
 Lenz, Dorothy, 153
 LeShea, Charles, 45
 Louise F., 45
 Lewis, Ancil, 67
 Dr., 97
 Elizabeth D., 117
 Joan
 Mary Jane, 41
 Lightner, Irene B., 63
 Ligon, Jennie, 46
 Little, Clarence, 57
 Little Yellow Banks, 97
 Lockhart, Daniel, 12, 132
 Elizabeth, 12, 132
 Lott, Jack, 114
 Margaret Hayes, 114
 Phillip, 114
 Loudon, Capt., H. M., 55
 Lowry, Betty Louise, 66
 Eugene Martin, 66
 Irvin Adin, 66
 Joan, 66
 Linda Jean, 66
 Mary Margaret, 66
 Mildred Dosha, 66
 Mrs., 100
 Luebs, Anthony Richard, 39
 Charles J., 39
 Craig John, 39
 Marjorie Anita, 39

M

Mackie, Armas Ernest, 152,
 153
 David Ray, 152, 153
 Dorothy, 152
 Dorothy Nell, 153
 Ernest Raymond, 152, 153
 Jill, 152
 Kay Elizabeth, 152
 Lori Jean, 152
 Leslie Carol, 153
 Nell Elizabeth, 152
 Madden, Bonham, 12, 172
 Catherine C., 71, 84
 Charles, 75, 84
 Cindrilla, 13, 172
 Elizabeth Alice, 75, 84
 Elizabeth Jane, 70, 84
 Faye, 75, 84
 Jane, 55
 John, 6, 55, 75, 84
 John Temple, 70
 Lillie, 75, 84
 Margaret, 51, 54, 55, 70,
 84
 Margie, 75, 84
 Mary E., 71, 84
 Matilda, 12, 122, 130
 Maude, 75, 84
 Minnie, 75, 84
 Nellie, 75, 84
 William, 70, 84
 Mallie, Martha, 111
 Romeo, 111
 Mallory, Janice Ellen, 110
 Maness, Judy Malicia, 47
 Manning, Marilyn Ray, 119
 Markham, Lillie Edna, 108
 Marsh, Jessie Lee, 111
 Martin, Nancy Dulice, 68
 Martz, Mildred Elaine, 35
 Mateo, Jenny Rose, 66
 Mary Ann, 65
 Patricia Lynn, 66
 Peter Nicholas, 65
 Matthews, Ed, 77
 Edwina, 77

Matthews, Georgia, 77
 Mick, Lula, 73
 Middleton, Bernice, 33
 Hazel, 33
 Mitchell, Glenna, 47
 Milliken, David, 67
 Fred, 67
 Lacey, 67
 Michael, 67
 Mohler, Janice, 69
 Joseph, 69
 Scott, 69
 Stephen, 69
 Moll, Louise Augusta, 118
 Montgomery, America, 89, 92
 Morgan, Anne Estelle, 159
 Audrey, 70
 Clarence, 70
 Florence, 70, 159
 Frances Kathleen, 159
 Janet Marie, 160
 John, 70
 J. W., 38
 Manley Jones, 159
 Manley Jones, Jr., 160
 Marilyn Patricia, 38
 Mary, 160
 Mildred Ann, 159
 Miriam, 70
 Richard Alan, 160
 Robert Charles, 160
 Ruby Elizabeth, 41
 Virginia, 70
 Morris, Clifton, 159
 Clifton, Jr., 159
 Frances, 159
 Frances Jo Anne, 159
 Uncle Jimmy, 99
 Morrisette, Flora Margaret, 57
 William, 57
 Moss, Bertha, 38
 Catherine, 38, 49
 Clara, 37
 Eleanora, 38
 Hannah, 38
 Helen Boone, 39, 49
 Jesse E, 38
 Lena, 36, 49
 Moss, Lula, 37
 Luther James, 38, 49
 Martha Estelle, 38
 Mary Elizabeth, 37
 May, 38, 49
 Naomi, 38, 49
 Robert, 37, 49
 Rollie, 38
 Ruby, 38
 Ruby Elizabeth, 38
 Sargeant, 36
 Sargeant, Jr., 37, 49
 Velda, 38
 Morton, Annie, 99
 Moutschen, Nicole, 109
 Moyers, Gothel, 69
 Virginia, 69
 Mulvihill, Barbara, 42
 Murphy, Helen, 60
 Murray, Alma Alice, 178, 180
 Flora Rebecca, 178, 180
 Paul Pell, 178
 Phillip, H., 178, 180
 Murrell, Jerry, 159
 Myers, Jewell K., 115
 Myre, Carolyn Louise, 66
 Myrick, Lemah, 67

Mc

McAlister, Bessie, 33
 McCalistry, Kate, 65
 McCartt, Kathleen, 112
 McCarty, Eveline, 76, 85
 McConnell, Adelaide, 36
 Alexander, 29, 44, 49
 Bettie, 29, 44, 49
 Elizabeth, 23, 24, 29, 44
 Florence, 29, 45, 49
 Matilda, 29, 45, 49
 Robert B., 29, 44, 49
 Sallie, 29, 45, 49
 V. Cordie, 44
 Will, 36
 McCormick, Eva E., 81
 McCullum, Helen Leslie, 66
 Lacey, 67
 Leslie, 66

McCullum, Nell, 66
 Ruth, 67
 McCune, Alexander, 29, 45
 Barbara Lee, 46
 Bobbie Nell, 46
 Brenda Kay, 47
 Charles Michael, 47
 Eileen, 46
 Elizabeth Dean, 45, 49
 Glenna, 47
 Inez, 46
 Jacqueline, 47
 James Alexander, 46
 James Robert, 47
 Jennie, 46
 Jill, 47
 John B., 46
 John Bruce, 45, 49
 John Henry, 47
 Judy Malicia, 47
 Kimberly Gay, 47
 Maggie, 45
 Malicia Shae, 47
 Margaret, 46
 Mary Amelia, 46
 Mattie, 46
 Nellie Cates, 45, 49
 Randy, 47
 Robert C., 46
 Robert McConnell, 46, 47, 49
 Ruth, 47
 Ruth Renee, 47
 Sallie, 29, 45, 49
 William Samuel, 47
 McDaniel, Helen, 78
 Thelma, 82
 McLaughlan, Ruth, 113
 McMahan, Anna Margaret, 163, 171
 Betty L., 161
 Charles Marshall, 160, 161,
 171
 Deborah Bernice, 161
 Dennis Lee, 160
 Diane Patrice, 161
 Dorothy Frances, 161, 171
 Edna Earl, 146, 160, 163, 171
 Eileen, 162

McMahan, Evelyn, 161
 Helen, 160
 Jack Marshall, 160
 Janice Bernice, 161
 Jeannette Eileen, 162
 Jennifer, 161
 Karin Marie, 161
 Kathleen Marie, 160, 171
 Kelley Marie, 162
 Kimberly Ann, 161
 Lynda Colleen, 162
 Matthew, 161
 Maxine Marie, 160
 Michael Paul, 161
 Nancy Carroll, 162
 Patricia, 161
 Paul Kenneth, 161
 Rhonda Cari, 162
 Robert Clark, 161
 Robert Clay, 146, 160, 162,
 171
 Rodney Charles, 162
 Ruth Wilson, 164, 171
 Sandra Sue, 160
 Shaun Marshall, 161
 Timothy Jay, 161
 Vicky Lynn, 160
 McQuire, Don, 115
 Georgia Bell, 115

N

Nafe, Mary Inez, 35
 Nash, Nancy Pearl, 40
 Nasser, Irene Verna, 158
 Naylor, Mary K., 36
 Ted, 36
 Neraud, Hugette J., 58
 NEW MARY HOUSTON, 32
 Newman, Bobbie Nell, 46
 James Bruce, 46
 Jeanne Renee, 46
 Katherine, 37
 Mark Trent, 35
 Robert Charles, 35
 Robert Dewey, 35
 Sharion Lynn, 46

Newman, Susan Elizabeth, 35
Willie James, 46
Wilma Sue, 35
Northen, Annie, 68
Beverly, 68
Ernest, 68
Irene, 68
Jeffrey Rick, 68
Michele Lynn, 68
Nancy Dulice, 68
Ned Yeatman, 68
Paul Robinson, 68
Robinson Yeatman, 68
Timothy Nick, 68

O

Oestry, Barbara Joy, 41
Lois Mae, 40
Richard Arthur, 40
Sandra Ann, 41
Ogren, Donna, 41
Oxford, Bernita Gail, 58
James Russell, 58
James Russell, Jr., 58
Jennie Pearl, 58
Linda Lee, 58
Rex James, 58
Ruby, 58
Olson, Roger, 157
Patricia Elaine, 157
Donn Ann, 157
O'Quinn, Georgann Erin, 120
Georgia, 120
Helen Elizabeth, 118
Kathleen Helen, 120
Lester Cleveland, 120
Lester Cleveland III, 120
Siobhan Lois, 120

P

Pack, Linda, 163
Paddocks, Jonathon, 6, 7
Paepke, Jill, 152
Paisley, Daisy, 76

Paisley, John, 16, 17
Margaret Jane, 16, 17
Maria, 16, 17
Palmer, Larry Skipper, 69
Mary, 69
Parker, Dale Alan, 162
Janice Lee, 162
Pate, Sallie Eleanor, 112
Patterson, Carolyn, 112
Clara Alena, 111, 121
Helen Elizabeth, 112, 121
Horace, Jr., 112, 121
Horace, Sr., 111
Ida Alena, 112, 121
James Harry, 112
Judge Kinchelea, 98
Kern Pell, 112, 121
Lovelace Ann, 112
Malcolm Edwin, 112, 121
Nell, 112
Patricia Ann, 112
Rebecca Louise, 175
Wanda, 112
Pavlonis, Brady, 74
Davey, 73
Joseph, 73
Olive, 73
Terry, 74
Payne, Mollie Clay, 113
Pearsoll, Irene, 154
Peeples, Sandra Lee, 158
Pell, Aaron, 79, 85
Abraham, 10, 11, 12, 122,
124, 130
Addie Josephine, 141, 150,
151, 167, 171
Addie Myrtle, 79. 85
Adelaide, 166
Albert Raymond, 156, 171
Alice Cuma, 80, 85
Alice Josephine, 116, 121
Allen, 19, 20, 21, 22, 23,
28, 32, 36, 49
Allen Edward, 41, 42
Alma Alice, 175, 176, 178,
180
Amanda, 28, 32, 49

Pell, Ann Beauchamp, 110
 Ann Caroline, 95, 96, 102,
 103, 108, 121
 Ann Eliza, 141, 149, 171
 Anna, 171
 Anna C., 109, 121
 Anna Irene, 40
 Anna Laura, 81, 85
 Anna Madeline, 40
 Anna Maria, 136, 142, 171
 Anna Marie, 43
 Anna Vaughn, 119, 121
 Anne Frances, 154
 Anne Vaughn, 117
 Arthur, 76, 85, 143, 152, 171
 Barbara, 42
 Barbara Marie, 120
 Ben Curtis, 106, 109, 121
 Berta W., 111
 Bessie Lillian, 33
 Betsy Rose, 110, 121
 Beulah Gertrude, 33, 49
 Blanche, 151, 167, 171
 Boyd, 33, 49
 Bryan Scott, 156
 Cabell, 127
 Calla, 111, 121
 Carol Jo, 154, 156
 Caroline, 12, 123, 124, 129,
 130
 Carolyn, 41
 Catherine, 79, 81, 85
 Charles, 10, 11, 12, 19, 20,
 21, 22, 133, 135, 141, 152
 171
 Charles Alexander, 135, 136,
 142, 149, 152, 171
 Charles Edwin, 153, 171
 Charles G., 95, 106, 121
 Charles Lee, 153
 Charlotte, 48, 49
 Chrissie, 28, 36, 49
 Cindrilla, 10, 11, 12, 13, 172
 Clara Alena, 106, 111, 121
 Clark Edward, 156
 Corinne, 39
 Curtis F., 113, 120, 121
 Daisy, 80, 85

Pell, Daniel W., 51, 54, 55,
 70, 81, 84, 85
 David, 76, 85
 Diana Lynn, 167
 Diane, 77
 Donald Eugene, 43
 Donald Ray, 110
 Donald Royden, 110
 Doretta Elizabeth, 76
 Dorothy, 117, 118, 153
 Dorothy Louise, 153, 171
 Dorothy Mae, 43
 Douglas, 166, 171
 Duke, 32, 49
 Earline, 79, 85
 Easton Whitten, 77
 Edna Earl, 143, 146, 160
 Edna Lee, 153
 Edna Stewart, 154
 Edward, 80, 85
 Edwin Carroll, 141, 150,
 151, 167, 171
 Edwin D., 96, 106, 111, 121
 Edwin Wollner, 111, 121
 Effie, 84
 Eliza M., 70, 174, 178
 Elizabeth, 10, 11, 12, 13
 16, 19, 20, 22, 23, 24,
 25, 26, 27, 28, 29, 32,
 42, 44, 49, 50, 51, 55,
 70, 76, 79, 84, 94, 95,
 105, 106, 113, 121, 122,
 131, 132
 Elizabeth D., 117
 Elizabeth Josephine, 174,
 179
 Elizabeth Ruth, 121
 Ella, 77, 81, 85, 124, 127
 130
 Ella V., 133, 136, 141,
 152, 171
 Ella Nancey, 82, 85
 Elmer Francis, 39
 Emma, 30, 32, 47, 48, 49,
 76
 Ernest Eugene, 154, 156
 Ernest Howe, 143, 157,
 145, 171

Pell, Ernest Joseph, 154, 156
 Eron Levicia, 80, 85
 Esther, 39, 111
 Ethel Lowber, 143, 146, 164,
 Etta Bell, 117, 121
 Eugenia, 109
 Eva, 81
 Eveline, 76, 85
 Evelyn Margaret, 156, 171
 Evis, 110
 Fannie G., 32
 Florence, 122, 123, 127, 130,
 143, 146, 157, 171
 Florence Beulah, 116
 Frances, 136, 150, 166, 171
 Gary, 40
 Gary Christopher
 Gary Samuel, 117
 Genevieve Frances, 39
 George Ann, 28, 34, 49, 55,
 70, 84
 Georgia, 70, 77, 84, 85, 117,
 121
 Georgia Lewis, 120
 George, 141, 167
 George W., 106, 121
 George Washington, 94, 106
 Glenna, 78
 Grace, 81, 85, 156
 Gregory Allen, 78
 Harriett, 166
 Harry Lee, 110
 Harry Otto, 80, 85
 Hazel, 33, 49, 153
 Heidi Jo, 42
 Helen, 41, 77, 79, 81, 85, 118
 Helen Boone, 28, 36, 49
 Helm, 113, 121
 Henry, 28, 34, 39, 49, 124,
 127, 130
 Henry Edgar, 32, 49,
 Henry Edward, 39
 Henryetta L., 174, 176, 180
 Herman Sebastian, 119
 Honora, 39
 Ida, 40, 106, 110, 121
 Ina Mae, 39

Pell, Irene, 48, 49, 154
 Isaac Newton, 123, 126,
 127, 130
 Isaac Newton, Jr., 123,
 127, 130
 Isaac Newton, Sr., 127,
 130
 James, 9, 10, 11, 12, 18,
 19, 20, 21, 22, 23, 28,
 29, 32, 51, 79, 80, 85,
 122, 123, 124, 127, 130,
 131
 James A., 19, 23, 24, 29,
 30, 31, 32, 47, 49
 James Franklin, 79, 85
 James Grant, 175, 180
 James Herman, 120
 James Samuel, 117
 James T., 47, 48, 49
 Jane, 51, 55, 80, 85, 94,
 95, 106, 121
 Jane Stuart, 79
 Jane Yvonne, 42
 Janice Ellen, 110
 Jennie, 32
 Jennie Joe, 106, 121
 Jennifer Ann, 120
 Jennifer Susan, 154
 Jesse, 10, 11, 12, 94, 95,
 106, 121, 136, 150, 166,
 171, 173
 Jessie, 78, 85, 111
 Jim, 136, 150, 166, 171
 JoAnn, 42
 Joe, 79, 85, 106, 108, 121
 John, 3, 9, 10, 11, 12, 16
 17
 John D., 95, 106, 110, 121
 John Joseph, 42
 John William, 120
 Joseph Allen, 76, 85
 Joseph Barber, 10, 50, 51,
 52, 54, 55, 70, 84
 Joseph Carroll, 78, 85
 Joseph Carroll, Jr., 78
 Joseph Carroll, III, 78
 Joseph Curtis, 94, 96, 97,
 99, 100, 101, 102, 103,

Pell, Joseph Curtis, 104, 105, 108, 121
 Joseph Curtis, Jr., 106, 110, 121
 Judith, 111
 Judith Graham, 119
 Julia, 81, 85
 Kathryn, 78, 83, 85, 111
 Kimberly, 42
 Lalla R., 110, 121
 Laura Anna, 81, 85
 Letitia, 80, 85
 Lila J., 113, 121
 Linda, 42, 154
 Linda Lou, 110
 Louis, 136, 150, 166, 171
 Louisa J., 106, 108, 121
 Louise, 118
 Louise Elizabeth, 119
 Louvisa, 51, 53, 55, 84
 Lucille Caroline, 39
 Lula Mae, 178, 181
 Lydia Ann, 16, 17
 Mabel Eugenia, 40
 Mable, 112, 121
 Mable May, 79, 85
 M. C., 94, 105, 108, 121
 Maggie May, 151, 167, 171
 Margaret, 9, 11, 12, 16, 18, 50, 51, 55, 70, 84, 94, 122, 133
 Margaret Jane, 16, 17
 Marilyn Ruth, 166
 Marinda, 123, 124, 130
 Marion, 120
 Marjorie Anita, 39
 Martha, 111
 Martha Ann, 76
 Martha Fleming, 120
 Mary, 10, 12, 16, 17, 50, 51, 52, 117, 121
 Mary Agnes, 42, 44, 49
 Mary Ann, 32, 49, 136, 150, 165, 171, 174
 Mary A. (Polly), 70, 84
 Mary E., 85, 151, 166, 171
 Mary Elizabeth, 40, 81
 Mary Ellen, 16, 17
 Pell, Mary Frances, 39
 Mary Gladys, 117
 Mary Jane, 41
 Mary Katherine, 80, 85
 Mary Laverne, 109
 Mary Therese, 39
 Mattie, 110, 121
 Matilda, 124, 130
 Michael Alexander, 153
 Millard, 80, 85
 Minnie, 70, 84
 Mitchell, 10, 11, 12, 92, 174, 175, 178
 Mitchell, Jr., 175, 178, 181
 Mollie, 95, 113
 Mora, 78, 85
 Nancy, 10, 11, 12, 51, 70, 84, 86, 92, 94, 105, 107, 121
 Nancy Elizabeth, 17
 Nancy Ruth, 111
 Naomi, 127
 Nell Elizabeth, 145, 152, 171
 Nellie Hayes, 113, 121
 Nicholas, 41
 Olga, 39
 Pamela Lee, 127
 Patricia Ann, 153
 Paul Timothy, 42
 Paula Ann, 127
 Pauline, 81, 85
 Peter Clay, 28, 39, 44, 49
 Peter Paul, 39
 Peter Paul, Jr., 39
 Priscilla, 12, 19, 133, 135, 136, 141, 152, 171
 Reann Jolene, 110
 Rebecca, 127, 130, 173
 Rebecca Louise, 175, 176, 178, 180
 Richard, 3, 154, 171
 Richard Elmer, 39
 Richard Eugene, 43
 Richard Lee, 110
 Richard Yates, 80, 85
 Robert Allen, 40, 42, 49

Pell, Robert David, 111
 Robert David, Jr., 111
 Robert Eugene, 41
 Robert Francis, 41
 Robert G., 28, 32, 49
 Ruth, 78, 117
 Ruth Ellen, 77
 Ruth Margaret, 82, 85
 Sally, 150, 166
 Sally Eleanor, 112
 Samuel B., 9, 10, 11, 12, 95,
 99, 105, 106, 107, 121
 Samuel Bauldauf, 106, 117,
 118, 121
 Samuel Bauldauf, Jr., 118, 121
 Sandra Jean, 167
 Sandria Lynn, 154, 156
 Sarah, 95, 106, 121
 Sarah E., 106, 117, 121
 Sarah J., 174, 175, 180
 Sherry Lynn, 117
 Stanley Scott, 110
 Stephanie Anne, 78
 Susan (Sarah), 174, 178
 Susan Caroline, 39
 Swilla Ann, 175, 180
 Teresa, 178, 181
 Thomas Blincoe, 96, 104,
 105, 106, 109, 121
 Thomas Blincoe, Jr., 104,
 109, 121
 Thomas, 10, 12, 13
 Thomas Eugene, 109, 110
 Thomas Jefferson, 99, 106,
 113, 121
 Thomas Joseph, 78
 Thomas M., 13, 131
 Threse, 41
 Timothy, 43, 49, 51, 52, 55,
 80, 85
 Timothy John, 39
 Timothy W., 76, 80
 Tommie N., 109
 Violet, 166, 171
 Virginia, 78
 Walter, 48, 49
 Walter Preston, 154, 171
 Walter Stewart, 143, 145, 152

Pell, Walter Webster, 77, 81,
 82, 85
 Webster, 51, 52, 77
 Willard Bostonia, 79, 85
 William, 51, 80, 85, 99,
 136, 149, 150, 165, 171
 William Alexander, 81
 William C., Jr., 95
 William Clay, 116, 121
 William Curt, 94, 99, 105,
 106, 112, 117, 121
 William Curtis, Jr., 106,
 112
 William H., 151, 166, 171
 William Henry Clay, 175,
 176, 178, 180
 William Herman, 118
 William Hicks, 117
 William Jr., 9, 10, 11, 12,
 18, 50, 51, 52, 53, 55,
 84, 92
 William Sr., 2, 3, 6, 7, 8,
 9, 10, 11, 12, 13, 16,
 18, 50, 94, 122, 133
 William Timothy, 80, 85
 William Webster, 80, 85
 Pelligrini, Peter, 39
 Pellonia, 12, 174
 Pell's Landing, 12, 50
 Perry, Carlton, 77
 Eleanor Pell, 77
 Peterson, Patricia, 161
 Petoskey, Florence, 45
 Frank, 45
 Jack, 45
 Petter, Bettie, 29, 44
 Florence, 44
 Joseph, 29, 44
 Myra, 44
 Peverly, Beverly, 68
 Pfaus, Fred, 179
 Olive, 179
 Phink, Allan, 74
 Carol Marie, 74
 Pickell, Suzanne, 34
 Pitcher, ? , 180
 Plumber, Mary Ellen, 75
 Pogue, Nancy, 162

Pope, Charles, 78
 Charles Ennis, Jr., 78
 Deborah Lee, 78
 Edwina, 78
 Gaither Troutman, 78
 Potter, Dorothy, 114
 Powell, Velda, 38
 Prentis, Cora, 108
 Etta Bell, 117
 Edna, 109
 Edward Walker, 109
 Hal C., 109
 Joyce Nicole, 109
 Linda, 109
 Luther, 117
 Nicole, 109
 Robert Brown, 109
 Robert Butler, 108
 Robert Edward, 109
 Price, Mary E., 136, 151, 166,
 171
 Purcell, Judith Marie, 163
 Richard Code, 163

Q

Quack, Otto, 153
 Dorothy Nell, 153
 Lynn Denise, 153
 Eileen Gayle, 153
 Sharon Diane, 153
 Dennis Randall, 153

R

Ramsey, Genelle, 66
 Helen, 66
 James, 66, 167
 Judy, 167
 Sally Louise, 167
 Sandra, 167
 Ray, Dorothy, 115
 Douglas, 115
 Ella Mae, 115
 May, 38
 Morton, 115

Ray & Hambleton, 99
 Rebecca, 115
 Robert H., 38
 Sandra Lee, 115
 Urey, 115
 Reardon, Sherrie, 33
 Reddingius, Grace G., 179
 Mabel A., 179
 Robert, 179
 Wabardus Girardus, 179
 Reed, Artimissa, 56
 Rekhopf, Ruby, 38
 Reynolds, Bobbie June, 33
 Robert Lee, 33
 Sarah June, 33
 Riddle, Mary Elizabeth, 116
 Rigoni, Marie Therese, 40
 Riley, Jacqueline, 61, 72
 Robards, Donald Albert, 164
 Julie Ann, 164
 Robb, Ann Beauchamp, 110
 Roberts, Anna Madeline, 40
 Robertson, Barbara L., 119
 Irene, 49
 John, 49
 Walter Prentice, 119
 Walter Gemmell, 119
 Robinson, Catherine, 81
 Lee W., 81
 Rogers, Martha Jane, 158
 Michael Gale, 158
 Toni Raye, 158
 William, 158
 Rose, Bessie, 63
 Byrl, 63
 Carolyn Louise, 66
 Charles, 63
 Deborah Ann, 66
 Edwin Eugene, 65
 Gladys, 65
 Guy, 63
 Helen, 63
 John Alan, 66
 Katherine Sue, 65
 Kenneth, 63
 Lena, 63
 Leslie, 63
 Marian, 63

Rose, Mary Ann, 65
 Millard, 63
 Milt, 63
 Richard, 63
 Ronald Eugene, 65
 Sheridan, 63
 Ross, Mattie, 46
 Rowe, Addie Myrtle, 79
 Dorothy Elizabeth, 79
 J. Shelby, 79
 Josephine, 79
 Oliver Pell, 79
 Timothy Laymon, 79
 Rudolph, Charles Richard, 35
 Charles Robert, 35
 James Robert, 35
 Mary Elizabeth, 35
 Rosemary, 35
 Tamara Elizabeth, 35
 Wilma Sue, 35

S

Sams, Emma, 160
 Sanders, Lois, 116
 Saxton, Ruth, 47
 Sayre, Mary Elizabeth, 37
 Schaeffer, Anita, 34
 Edwin Earl, 34
 Mildred Eloise, 34
 Theodore, 34
 Theodore Bernie, 34
 Wanda Lou, 34
 William Theodore, 34
 Schick, Nancy, 35
 Schleffenbach, John, 153
 Lynn Denise, 153
 Schoolfield, Isaac, 105, 107, 108, 121
 Joseph B., 105, 107, 108, 121
 Laura, 105, 107, 108, 121
 Lucy C., 105, 107, 108, 121
 Mary Jane, 105, 107, 108, 121
 Nancy, 95, 105, 108, 121
 William B., 105, 107, 108, 121
 Schotzko, Clayton John, 62, 73
 John R., 62, 72
 Schotzko, Jonna Marie, 62, 73
 Judy, 62, 72
 Scott, George E., 127
 James S., 127
 Phinas, 68
 Sadie, 127
 Schroeder, Henry, 179
 Herman, 179
 Leatha, 179
 Pell, 179
 Schulte, Marilyn Ruth, 166
 William, 166
 Schultz, Deborah, 114
 Douglas, 114
 Mary Jean, 114
 Michael Douglas, 114
 Suzanne, 114
 Schulze, Blanche, 167
 Clifford, 167
 Jean, 167
 Joan, 167
 Judy, 167
 Sears, Dewey Frederick, 34
 Dewey Frederick, Jr., 34
 Evagus, 34
 Michael Dewpree, 34
 Sarah Evagus, 34
 Suzanne, 34
 Sebastian, Emma, 30, 47
 Senes, Chris, 76
 Christine, 77
 Eleanor Pell, 77
 Mary Elizabeth, 76
 Sembenini, Mary, 160
 Settle, Ben Brian, 158
 Ben Julian, 158
 Ben Julian, Jr., 158
 Carol Jean, 158
 Doris, 147, 158
 Evelyn Adele, 158
 Irene Verna, 158
 Jo Anne, 158
 Michelle Marie, 158
 Thomas Brian, 158
 Sheldon, Alma, 64
 Claudia, 64
 Steven, 64
 Shinn, Swilla Ann, 175, 180

Sibley, Berneice, 78
 Frank Elmer, 78
 Frank Elmer, Jr., 78
 Helen, 78
 Jan Elizabeth, 78
 Jessie, 78
 Michael Joe, 78
 Webster Allen, 78
 Webster Allen, Jr., 78
 Silverthorn, Anna M., 107
 Simmons, Allen, 79
 Bill, 79
 Bill, Jr., 79
 Jane Stuart, 79
 Jeffrey Stuart, 79
 Skoien, Anthony, 41
 Daniel Oscar, Jr., 41
 Daniel Oscar, Sr., 40
 Dawn, 41
 Debra Lynn, 41
 Donna, 41
 Douglas Bruce, 41
 Harold Allen, 41
 Kevin, 41
 Lois Mae, 40
 Mabel Eugenia, 40, 41
 Patricia Ann, 41
 Slaughter, Caroline, 12, 124, 129, 130
 130
 Jim, 124, 129, 130
 William W., 12, 124, 129, 130
 Small, Dorothy, 117
 Smart, Rebecca M., 173
 Smedley, Catherine, 28
 Christina, 28
 Elizabeth, 28
 Geo. Frederick, 28
 Mary Ann, 28, 32, 49
 P. C., 28
 Smith, Anna Laura, 81
 Jacqueline, 62
 John Lanford, 81
 Peggy, 157
 Ruth, 78
 Smott, Sally, 56
 Snyder, Arthur, 159
 Florence, 159
 Philip Daniel, 159
 Snyder, Sandra June, 159
 Spivey, Maggie, 65
 Sprague, Kathryn, 78
 Squires, Susie, 114
 Staats, Alice Josephine, 116
 Eleanor Charlotte, 116
 George Prentis, 116
 Joyce Riddle, 116
 Mary Elizabeth, 116
 Sharon Louise, 116
 Susan Elaine, 116
 William Curtis, 116
 William Norris, 116
 Stamihorn, Lon, 114
 Margaret Hayes, 114
 Mary Jean, 114
 Mary Latta, 114
 Virginia Louise, 114
 Stangvilla, Marion, 120
 Stanville, Martha F., 120
 Richard Charles, 120
 Starks, Elizabeth, 113
 James, 113
 Ruth, 113
 Suzanne, 113
 William, 113
 Stearns, Dorothy E., 60
 Steele, Ella, 55, 81, 85
 Mary Ann, 174, 179
 Stein, Nancy, 62, 72
 Steinert, Diana, 167
 Fran, 167
 Fred, 167
 Lynn J., 167
 Sandra Jean, 167
 Stephens, Anna Marie, 136,
 152, 142, 171
 Stewart, Edna Marie, 154
 Stivers, Judy, 164
 St. John, Ella, 69
 Stucko, Elizabeth Ann, 43
 John Vincent, 43
 Suits, Brenda Gail, 58
 Christy Lee, 58
 Leon, 58
 Misty Lynn, 58

Sullivan, Colette, 60
Daniel Francis, 60
Honora, 39
Karen Ann, 60
Kevin Michael, 60
Surges, Joanne, 42
Sweeney, Hattie, 161
Swindell, Blair, 114
Chas. Nicholas, 114
Lon, 114
Virginia Louise, 114

T

Tate, Fannie, 164
Tennant, Jack Michael, 38
Karen Elaine, 38
Martha Estelle, 38
Robert Wayne, 38
W. H. (Jack), 38
Thaxton, Leona Mae, 56
Thistlewood, Ann, 118
Anna Mae, 118
Georgia, 117
Harriett, 118
John Jay, 118
John, Jr., 118
John, Sr., 117
John Wilbur, 118
June, 118
Susan Gretchen, 118
Thomas, Betty, 74
Beth Ann, 74
Jim, 74
Patty, 74
Uncle Beverly, 124
Rebecca, 123, 127, 130
Thompson, Dennis Wayne, 163
Dorothy, 57
Judith, 163
Judith Ann, 163
Marvin, 163
Norma, 159
Threlkeld, Ellis, 69
Helen, 69
Mary Ellis, 69
Virginia Helen, 69

Tipton, John (papers), 11
Tompkins, John G., Jr., 41
Larry, 41
Lori Ann, 41
Mabel Eugenia, 41
Marilyn Jean, 41
Michael Edward, 41
Patricia Ann, 41
Tongate, Donald, 110
Julia Ann, 110
Linda Lou, 110
Lorie Lee, 110
Tonkovich, Helen, 66
Nancy, 67
Steve, 67
Torrey, Johnnie, 56
Johnnie Paul, 56
Shirley, 56
Virginia Pauline, 56
Toughy, Eugene, 36
Townsend, Anna, 136, 149,
165, 171
Trimble, Marta, 162

U

Urch, Evelyn Gay, 161

V

Varner, Elizabeth, 107
Vaughn, Terry, 74
Vega, Anna Marie, 43
Mela, 43
Paul Francis, 43
Richard Louis, 43
Thomas Eugene, 43
Volkert, Anna Belle, 63
Volkmann, Dorothy Ruth, 33
Volz, L. H., 34
Ruie Zoe, 34
Vowell, Alecia Sean, 161
David Christian, 162
Dolores Gayle, 161
Dorothy Frances, 161
Emmett Schyler, 161
Frederic Wayne, 162

Vowell, Hattie, 161
John Dale, 162
Jonathan Gregory, 162
Kelley Robin, 161
Kirk Nelson, 161
Marta, 162
Mary Kathleen, 161
Nancy, 162
Naomi Janice, 162
Robert Andrew, 162
Schyler, 161
Wanda Frances, 162

W

Wagner, Dorothy Mae, 43
Wagner, Hazel Newton, 153
Wakefield, June, 118
Walker, Rosemary, 35
Ruth, 117
Walston, Barbara, 37
Walthall, James D., 89, 92
Jane, 87, 92
Ward, Margaret Rose, 165
Weatherington, Louvisa, 10, 50
Weaver, Teresa, 178, 181
Wells, Alberta, 128
Ella, 124, 127, 130
Harry Lee, 128, 130
James Grayor, 128, 130
Marie, 128
Mary Stewart, 127, 130
Nell Brown, 128, 130
Sadie, 127, 130
Thomas Lee, 124, 127
Werner, Amelia, 68
Weylar, Susan, 107
White, Ida, 96, 99, 110
Thomas M., 110
Whitten, Virginia, 77
Whittle, Daniel, 159
James, 159
Jeffrey, 159
Saundra June, 159
Wicburg, Carol Irene, 43
Donald Richard, Sr., 43
Donald Richard, Jr., 43

Wicburg, Kevin Alan, 43
Wilcox, Billy, 150
Williams, Christine, 61, 72
Hal, 61, 72
Wilson, Mary Ruble, 157
Ruby, 58
Wingo, Barbara Ann, 63
Nolan Ray, 63
Terrie Rae, 63
Winthrop, Linda, 154
Wisdon, Mary, 82
Wise, Eileen, 162
Wollner, Berta W., 111
Woods, Diana Lee, 157
Evelyn, 156
Lawrence Lee, 157
Leroy Joseph, 156
Michael Raymond, 157
Ronald Joseph, 157
Woodson, Eula Pell, 165, 171
Lolita, 165, 171
Marshall C., Dr., 136, 150,
165, 171
Mary Ann, 136, 150, 165,
171
Meta, 165, 171
Worsham, Barbara L., 119
Deborah Jean, 119
Louise Elizabeth, 119
Sharon Elizabeth, 119
Walter Vivian, Jr., 119
Walter Vivian, III, 119
Wright, Carolyn, 56
Evelyn, 181
Janet, 68
Marilyn Sue, 56
Michael Clayton, 56
Milburn, 56
Ruth, 56
Wroe, Anna, 107
Wyatt, 165

Y

Yeiser, Ella, 123, 127, 130

Z

Zak, Brian Alan, 159
Conrad A., 159
David Joseph, 159
Frances JoAnn, 159
Kathleen, 159
Michael Conrad, 159
Zimmerman, Edna, 109