

JOHN PATTON AND HIS DESCENDANTS

BY

HIS GREAT-GRANDSON AND
OLDEST LIVING DESCENDANT

J. W. PATTON

“For I know him, that he will command his children and his household after him, and they shall keep the way of the Lord to do justice and judgment; that the Lord may bring upon Abraham that which he hath spoken to him.”—Gen. xviii:19.

JACKSON, TENNESSEE
LONG-JOHNSON PRINTING COMPANY

1922

DEDICATED

TO THE MEMORY OF OUR PIONEER ANCESTORS
AND THEIR STERLING INTEGRITY AND HEROIC
EFFORTS TO ESTABLISH HOMES FROM
WHICH SHOULD EMANATE INFLUENCES
THAT SHOULD BLESS THE WORLD

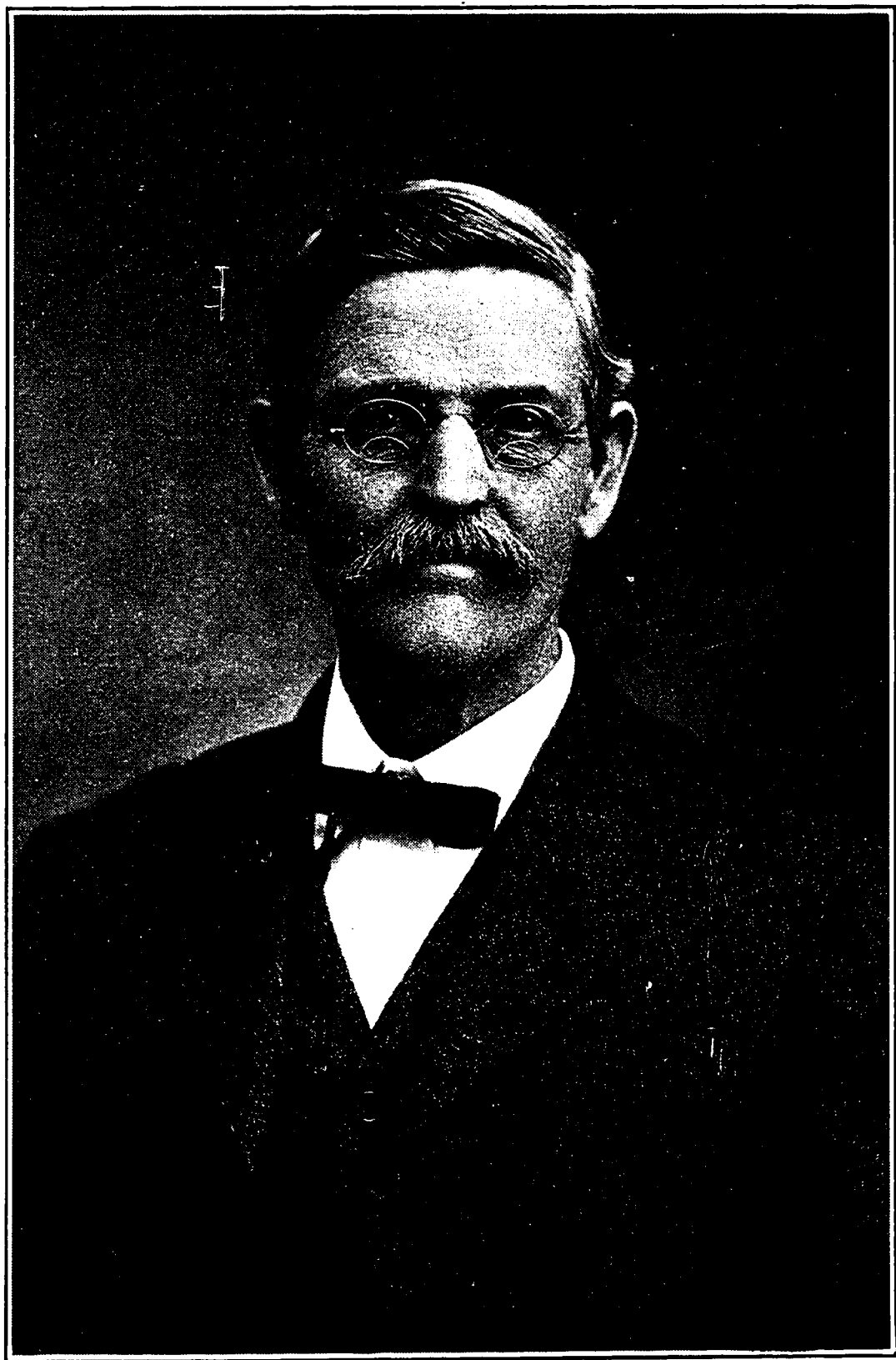

J. W. Patton, son of James T. and Mary Patton,
Author of the History.

Author's Foreword



IN THE year 1900 the subject of trying to get a record of all the descendants of John Patton, Sr., was agitated and a committee was appointed to prepare the record. This committee consisted of W. W. Patton, S. T. Johnson and J. W. Patton. Quite a good deal of material was gathered but in some way it was mislaid or lost. Later on many of the relatives asked me to complete the record and have it published, and we here present the result. It is not full or perfect, but we have given all the facts available.

Some of the families have members, which are not given, but we have not been able, after many inquiries and numerous letters to obtain more information than is here given. We regret very much that we could not have given each descendant of John Patton his rightful place in this record.

As a matter of explanation, we wish to state, that where members of the family have intermarried we have followed the line of the husband. It was necessary to follow the line of one, and not of both, to avoid counting some children twice. We may have made some mistakes along this line but we have endeavored to follow the rule.

In this writing we have not attempted to trace the families of the other brothers or nephews, (we are not sure which they were) of John Patton, who came to Tennessee, at or near the same time. One of these, David Patton, settled at Bradyville in Rutherford County. The other whose name we think was Robert, settled on the north side of the Cumberland

river, near Springfield. We have made a number of inquiries in an effort to find who were John Patton's parents and his connection with other branches of the Patton family, but we have nothing thus far that we can give as reliable.

An effort has been made to obtain pictures of all the members of the second and third generations, but we have been able to obtain only those here presented.

It would have been gratifying to us if we could have had a picture of each member of John Patton's descendants, but that would have added much to the delay in getting out the work and very largely to the cost. If in the future such a work should be desired it could be gotten out.

We append some blank leaves to this book for recording the births, marriages and deaths in each family as they occur in the future and also to correct any mistakes which may have been made in this history, so that it may serve as a complete record for each family. Then if at any future time it should be desired to make another edition of the history the data would be easy to obtain.

In the hope that this record will enable us to become better acquainted with each other and to know just how we are related we send it forth on its mission, praying that it may be a stimulus to us all to preserve untarnished the names of our godly ancestors.

John Patton and Descendents



THE SUBJECT of this sketch, John Patton, was born Nov. 17, 1767. No record of his place of birth has been left. He was probably born in North Carolina, but he may have been born in Ireland. The family was of the Scotch-Irish, blue stocking, Presbyterian stock, but we do not have the date of their coming to America. We know that they were here during the Revolutionary War. We do not know the name of his father nor the name and family of his mother. He was born in the stirring times which preceded the Revolution and seems to have imbibed in early life the principles which actuated the American patriots. At the age of twelve years when the British and Tories were overrunning Virginia and the Carolinas, after the defeat of General Gates at Camden, two Tories came to their home, a log cabin, with a small shed room on one side in which they kept their meal, and a loft made of boards laid on poles used as joists, and as usual, made a general search to see if there was anything they desired. One of them set his gun down and climbed into the loft to see what he could find, while the other went into the meal room to prowl among the things there. John wanted to take the gun of the one in the loft and shoot the one in the meal room and then get his gun and shoot the one in the loft when he should come down, but his mother would not let him undertake it lest he should fail and they should be killed by the angered Tories. He still thought, even after he had passed middle life that he could have killed them both.

It would be interesting to know more of his boyhood and early life, of his school life, for he could read, of his courtship and of the early social customs of those good old times, but all that has come down to us is the simple statement left in the old family Bible, "John Patton and Mary Thompson were married on the 24th day of November, 1791." She was the daughter of James Thompson, who was also of Scotch-Irish descent, who seems to have been a man of deep piety and of solid worth. James Thompson had other children. One daughter, Rachel, married Henry Payne, whose children were James, John, Joseph, Andrew, Mary (Armstrong), Elizabeth (Patterson), Abigail (Branch and Thompson). Another daughter of James Thompson Abigail married Farmer Thompson, though not a relative, and they had no children. One son, Henry, whose children were James, Henry, Eli, William and Andrew. One son, Andrew, whose children were James, John, Dennis, Joseph, George and Synthia. One son, James, whose children were Calvin, John, Andrew and Margaret, and by a second marriage, Robert, Houston and others.

The old family Bible gives the following register of the children: "To John Patton and Mary (Thompson) Patton children were born in the following order:

Joseph Patton, born Sept. 17, 1792.

James Thompson Patton, born April 16, 1794.

John Patton, born August 13, 1796.

Andrew Patton, born October 7, 1800.

Two infants between Andrew and Jonathan whose names are not recorded.

Jonathan Patton, born October 23, 1803.

Thomas Patton, born April 18, 1806.

Samuel Patton, born Sept. 21, 1808.

These constituted the family, except Samuel, who was the only son born in Tennessee. With this growing family the question of support would naturally force itself upon the parents. Just at this time a number of emigrants had been going out of the Old North State of pine forests and poor land and some of them had returned with glowing accounts of the fertility and cheapness of the lands along the Duck River Valley in Maury County, Tenn. Immediately a number of them decided to "go west" and among them John Patton and two of his nephews, David Patton, who settled near Bradyville, in Ruthersford County, and another whose name, we think, was Robert Patton, who settled north of the Cumberland River, and whose descendants now live near Springfield, in Robertson County, and further west, and James Thompson, John Patton's father-in-law, with most of his children and grand-children and a number of other friends and neighbors all started for Duck River in Maury County, to the neighborhood of Zion church. Tradition says that they drove up the Smith Fork Valley on the 21st day of May, 1808, and camped at the old Armstrong Spring, now Statesville, the village then being up the creek near where Rev. John F. Patton died.

Having heard that so many settlers had moved into the locality to which they had started that it was difficult to obtain food supplies and seed corn they decided to stop and make a crop and then go on. John Patton and Henry Payne, his brother-in-law, drove up the branch to the right of Statesville and stopped at the farm afterwards owned by Andrew Payne and on which he died, and both families lived in a cabin and cultivated a small field which they enlarged some, and also rented the "Spring field"

which now belongs to Richard Patton, in which was the big spring, from Samuel Patterson, who lived at the Nelson G. Alexander place. Here they worked and lived in the most economical way, grazing their horses on the cane and wild pea vines for feed. One day when they had turned their horses out to browse on the cane the horses had strayed a little way out, and while hunting the horses they found the large spring just west of the Charley Patton place. It seems almost unbelievable that a spring like that could ever have been concealed. From this we get some idea of the height and density of the cane which then grew all over the country.

After staying one year they decided to make a second crop before going on to their final destination. During the second year, however, some of them were so well pleased with the country that they bought and entered land, and then others, and finally the entire party decided to go no further, except James Thompson, son of James Thompson, Sr. He moved on to Maury County and remained for some time, but finally came back to Wilson County and was after that called "Murray Jim."

S. T. Johnson, grandson of Samuel Patton, said he heard his grandfather say that the reason they took up the hilly land instead of the level lands about Watertown, which were then vacant, was because they were afraid the level bottoms would be unhealthy. The streams were quite crooked and at times overflowed much of the bottom land and was all densely covered with cane and under-brush and was wet and swampy much of the time.

They were Presbyterians of the blue-stockings, Scotch-Irish stock and were proverbial for their loyalty to their religious convictions. They were

strict in their observance of the Sabbath. When on their journey from North Carolina to Tennessee they struck camp on Saturday night and rested over the Sabbath. Other parties making the same journey would drive on, but the Sabbath rest so much invigorated their teams that they would overtake those who did not observe the Sabbath. They would visit the sick on the Sabbath and do necessary work, but they did not visit for pleasure nor do anything which could be done on Saturday before, as cutting wood, etc. Children had to be quiet and were not allowed to engage in games on the Sabbath. Those who could read were required to memorize and recite the shorter catechism. This and other reading was the principal occupation of the children on Sunday afternoons. At all other times children were given much liberty and enjoyed themselves greatly. They were taught to be truthful and honest and to obey their parents. These people were practically all members of Mt. Vernon Church. Later on Andrew Patton and his family united with the Cumberland Presbyterian Church. Of the later generations some have joined other denominations. None of John Patton's children were preachers, but of his descendants have come six Presbyterian, one Cumberland Presbyterian, one Methodist and two Baptist Ministers. Three of his children were ruling elders, and quite a number of his descendants have been church officials. To the family belong a large number of teachers and twenty have taken collegiate degrees in reputable colleges and universities.

John Patton entered the farm afterwards owned by his son, Samuel, and lived there until they became so enfeebled by age that they could no longer do the necessary work of keeping house. Then his children

built him a house in his son, Joseph Patton's yard, where he lived until his death. When the grandchildren would come to bring them food he would place his hands upon their heads and invoke God's blessings upon them. How they appreciated these prayers in after life. He was a man of prayer and had unquestioning faith in God's promises, and when the end came he looked up and said, "See there are the angels come for me." And the angels bore him home. He died November 17, 1845, aged 78 years and was buried at Mt. Vernon.

Mary Thompson, his wife, was an exemplary woman. She was a true companion and a loyal helpmeet to him through all of their fifty-four years of married life. For about seven years she was afflicted with a nervous disease called "hysteria." During this period she was in bed most of the time and thought she would die. The doctor finally advised that she be induced in some way to engage in some kind of work which would divert her mind from her ailment. One of the neighbors gave out that he wanted a new bed cord which Mary Patton had spun. When she heard this she got up and began to spin on her flax spinning wheel. She was an expert at spinning. She spun for only a short time at first, but she gradually lengthened the spinning periods until when the cord was finished she found herself so much improved that she left her bed entirely. It was very amusing to the grandchildren to see grandfather milking the cows while grandmother minded the calves, and to see him weave while she filled the quills. Both of these were the reverse of what was customary among other families. But he was a faster milker than she, and he was a weaver by trade and never quite gave it up as long as he was able to work. She was reared

in a religious home and surrounded by religious influences and she was in full accord with her husband in all his efforts to make the home a Christian home. When he died she continued to live with her son, Joseph, until her death. She died October 14, 1846, aged 77 years and was laid to rest beside her husband to await the coming of our Lord.

Such in brief is their history and such characters are the legacy which we, their descendants, have inherited. Let us strive to prove ourselves worthy of such an inheritance.

John Patton and Mary, his wife, were just plain, common people, never aspiring to anything very high, either financially or in a literary way. He was a plain, simple farmer and lived before the days of modern farm machinery. He was never a wealthy man, but by economic living had plenty. He was emphatically a man of one book, and his Bible had its place on the "stand table." He looked to it for guidance. It is related that when the great shakes which made Reelfoot Lake occurred, and when many people were greatly alarmed, they came to his house and waked him up to see if he thought the end of time had come. He replied, "We will see." He went out and felt the shaking and looked about at the sky and then went back into the house, lighted a candle and turned to his old Book and read the description of the phenomena which would accompany that event, and then announced that it was not the end of time, but simply an earthquake. His neighbors had so much confidence in his knowledge of what the Bible said that they went back to their homes and went to bed and he did the same. It would be interesting to know what Scripture he read.

In the family are many good singers and a number of instrumental performers.

Among the descendants are many common school and high school teachers and some college professors.

One characteristic of the men of the family is the desire and ability to operate machinery of various kinds.

The women of the family were industrious, frugal and cheerful, and were much concerned about the moral and religious training of their children.

The older generation, in connection with other good people of the community, established the custom of helping any one of the neighbors who became sick or otherwise disabled with their work without charge, whether it was to plant or cultivate, or harvest a crop, or get wood for the winter, or rebuild a burned house. This custom still prevails in the old neighborhood and has brought gladness to many homes.

They revere the name, the worship and the Book of God, and very few of the descendants of John Patton habitually take the name of God in vain.

His children settled near him and all except John, the third son, died near the old home. Now his descendants are widely scattered. Some still live near the old home. Others are scattered from New York to Texas, and from California to Georgia, but in our hearts we dwell close together.

Other people have had ancestors who had a higher place in history than ours, but we are content that ours were honest, upright, truthful, Christian people, and we believe that to have so instilled these principles into their children that with very few exceptions these have become family characteristics, is more worthy of just pride than to have had their names emblazoned on the scroll of fame.

May our father's God be our God. May the Lord watch over and guide us until we shall meet on the other side.

The children of John Patton having been reared at a time when there were few shops and a limited amount of money early in life acquired the habits of self-dependence in most matters. The lands were fertile and yielded abundant crops. The farm machinery was very crude. The old wooden mold-board turning plow and the bull tongue were the plows in use. At first the sickle or reap hook was used for cutting grain and it took an expert to cut an acre per day. The first departure from the old reap hook custom in the community was when Joseph Patton, the oldest son, procured a cradle scythe, stocked it and used it and was accounted a hero among the old reap hook cutters. These scythes and cradles gradually came into general use and were employed until they were superceded by the modern harvesting machines. All of these old men could and did make their own cradles for saving grain. They tramped the wheat out with horses until threshing machinery came into use. The wheat was ground on horse mills and bolted by hand until water and steam mills were introduced. Our modern white flour was unknown to them.

Many of the men could do shop work in either wood or iron, such as building wagons, making and stocking plows, shoeing horses, etc.

Their stock that was not used for work ran out on the commons much of the time. Hogs could live most of the winter on mast. Their sheep were fed only a short time in the worst part of the winter, and the rest of the time were out on the commons. Their women spun the wool, colored it and wove it

into cloth and made the clothing for the family. Some of the men killed their own beeves, tanned their hides and made them into shoes for the family, and the women molded the tallow into candles for lights and lived in general on what they made, occasionally buying shoes or hats or dresses at the stores. They were social and visited much. They helped each other much in log rollings and house raisings and quiltings and were always willing to lend a helping hand to anyone in need. At these gatherings they had many jokes and much merri-ment and had real good times together.

Joseph Patton, the oldest son, bought a farm near Mt. Vernon known as the Arch Pugh place, but soon after sold it and bought the farm where W. W. Patton now lives, which included all the land south of the N. G. Alexander farm and to and beyond the top of the hill on the west side, and part of the hill on the east side and south to the top of the hill south of the Charley Patton place, and now known as Patton Hollow. Here he spent the rest of his life. He took quite a good deal of interest in public affairs, and owned and read a number of theological books. He owned slaves and believed slavery was right, but he was good to his slaves. He had family prayers each night and morning and always had the negroes to come in for the Scripture reading and prayer. He married Anna Patterson daughter of Samuel Patterson and Julia (Wallace) Patterson, on Oct. 17, 1817. Anna Patterson was a half sister to Alex Patterson, who married a Miss Bedford and their daughter married a Mr. Forest, and they were the parents of Gen. Nathan Bedford Forest, of Civil War fame, so that Gen. Forest was the great grandson of Samuel Patterson.

To them were born six children. Anna Patton died May 10, 1835. Joseph Patton married Margaret Compton Aug. 14, 1836, and to this union were born seven children.

Joseph Patton died Nov. 26, 1859.

James Thompson Patton, second son of John and Mary, was born April 16, 1794. He died when about nineteen years old and was never married.

John Patton, the third son, of John and Mary, married Elizabeth Shores, but we have no record of the date of their marriage. They had five children, Jonathan, Joseph, Phillip, Mary, and a son whose name is forgotten. The family moved to Illinois about 1845 and settled near "Sugar Camp," in Jefferson County. The family was poisoned with "Milk-sick," and some of them died. Joseph and Phillip, or Phil, as he was called, lived in the neighborhood until about 1870, but none of the relatives know anything of their whereabouts now. Mary, the daughter, married a St. Louis hotel keeper, but so far as is known she left no children.

John Patton was buried at Sugar Camp graveyard in Jefferson County, Ill.

Andrew Patton, fourth son of John and Mary, born Oct. 7, 1800, owned a farm and lived on it southeast of Statesville, near Bone's Camp Ground. He was a man who always looked on the bright side of things and did much to recommend the Christian religion by his cheerful Christian life. It was said by many people "I want the kind of religion Andy Patton has." Religious seekers were always glad to have him talk to them, because they had unbounded confidence in his Christian character. He was an elder in the Statesville Cumberland Presby-

terian church. He married Elizabeth Forbes Dec. 23, 1819. They had nine children.

Of the next two children of John and Mary nothing is recorded except that they died in infancy. Not even their names are recorded.

Jonathan, the seventh son of John and Mary, was born Oct. 22, 1803. It was said of him that he was quite slender and not at all strong in his early youth, and that when he was 16 years old he weighed only 90 pounds, but that in about three years he weighed 180. He served the Mt. Vernon church as a ruling elder for many years. He married Ruth Godfrey May 5, 1825. To them were born three children. He lived and died on his farm near Mt. Olivet. He died May 5, 1883.

Thomas, the eighth son, was born April 18, 1806. He seemed to be more inclined to drift away from the old home than some of the others. He moved to Illinois but afterwards became dissatisfied and moved back to Tennessee. Later in life he moved to DeKalb County near Smithville, and lived there for a number of years, but he finally settled down near Statesville and died there. He married first Rebecca Patterson, sister of Anna, Joseph's wife. They had six children. Rebecca died April 30, 1841. Thomas married Mary Jane Bland Aug. 13, 1841. To them were born six children. Mary Jane died Oct. 27, 1850. Thomas married Eliza McNamara Jan. 28, 1851. They had no children. Thomas Patton died Dec. 6, 1871.

Samuel, the ninth son, was born Sept. 21, 1808. He was the only one of the children born in Tennessee. When he was to be married his father proposed to —him that he would give him a young mare instead of an infare dinner which he had given to each

of his other sons, because of the illness of his wife, Mary, at the time. He accepted the proposition and this seemed to turn his attention to making money, and he became the money-maker of the family. He bought farms for most of his children. He lived and died on the old farm which his father, John Patton, entered. He married Eleanor Compton; we have not the date of his death.

These are the men of the second generation. They are all dead. To Joseph Patton, the oldest, and Anna Patterson his first wife, were born the following children, James Thompson, Jane, John, Julia Ann, Mary, Samuel Donald. To Joseph and Margaret Compton, his second wife, were born Joseph, Edward, Jonathan, Richard H., Anna, Rebecca and Eleanor. Of these we give each by families.



James T. Patton, oldest son of Joseph and Anna Patton.

Family of Joseph Patton

James Thompson Patton, oldest son of Joseph Patton, was a farmer. He served as a magistrate for the Sixteenth District of Wilson County for a number of years. He was a ruling elder in the Mt. Vernon Church, until the Mt. Olivet Church was organized, and then he united with that body and remained an elder until his death. He married Mary Phillips, July 20, 1837. They had 11 children born in the following order:

Hiram C., born July 4, 1838. Joseph Wilson, born June 2, 1840, Nancy, born April 28, 1842, Anna, born April 7, 1844, died November 22, 1869; Margaret (Mittie) born June 25, 1847, Mary, born May 18, 1849, William Buell, born November 25,, 1851, Eliza Caroline Ogden, born March 29, 1854, Shelah, born March 23, 1856, Catherine, born August 6, 1858, Julia Agnes, born March 8, 1861.

Mary Phillips Patton died May 16, 1865.

James T. married Jane Patton May 22, 1866. To them one child was born, Ellen, born October 16, 1869.

Louisa Jane died November 29, 1891.

James T. married Lucy A. Fry, September 7, 1893. No children. He died January 7, 1901. Lucy F. Patton died December 25, 1906.

Hiram C. was a farmer. He served in the Confederate army until his health gave way, and while at home recuperating was captured. He served as deacon in the Spring Creek Presbyterian Church. He married American Ann Wamack December 17, 1867. To them were born the following children;

Shelah Marshall, born October 24, 1866. John Knox Howard, born October 11, 1870. Odus, born February 15, 1874. They also kept several orphan children.

S. M. Patton has been telegraph operator and station agent for the N. & C. R. R. at Lebanon, Tenn., for several years. He married Lena Leota (Missie) Baird, of Shop Spring, Tenn., December 10, 1891. Their children were, Fred, born February 25, 1894. Hugh Kenneth, born August 24, 1895, died July 23, 1896.

Fred is employed in the Lebanon post office. He married Alice Vance, of Lebanon, Tenn., Oct. 12, 1915. Their children are Edna Richard, born September 5, 1916. Margaret Alice, born November 24, 1918. Dorothy Owen, born January 2, 1921.

J. K. Howard, second son of Hiram and America is a farmer and lives near Lebanon, Tenn. He married Nora Hancock December 20, 1894. Their children are Hugh E., born May 10, 1898. Jesse Ewing, born Jan. 8, 1899. Hildah May, born Jan. 29, 1908. Hugh E., married Effie Lois Massey, May 30, 1918. Children, Elizabeth Shannon, born Aug. 9, 1919. Hugh Wilson, born Dec. 2, 1921.

Odus is also a farmer and lives near Shop Spring, Tenn. He married Nettie Young March 27, 1901. They had one child, James, born September 26, 1902. Nettie died October 10, 1912. Odus married Lizzie French Bryan December 14, 1914. America died November 24, 1908. Hiram married Sarah (Thompson) Knight. Hiram died February 23, 1916.

Joseph Wilson served in the Federal army from Nov. 1863 to the close of the war. Graduated from Cumberland University, Lebanon, Tenn. in 1871. Entered the Baptist ministry in 1874. Taught at

various places; served as President of Ewing College, Ewing, Ill., and of Santa Fe College, Santa Fe, Tenn. Served as pastor a number of country and village churches; served as Moderator of Ebenezer Association for fourteen consecutive years. Received the degree of D. D. from Union University. His present residence is Jackson, Tenn. He married Laura Bryan January 8, 1874. The children born to this union were Algernon Virgil, born October 8, 1876. Eugene Bryan, born July 20, 1879. Mary Elizabeth, born August 20, 1883, died August 18, 1884. Lucile, born February 22, 1888, died July 15, 1889. Ruby Christine, born January 8, 1891, died August 20, 1910. James, born November 17, 1893, died August 30, 1894. Of these A. V. graduated from Union University, Jackson, Tenn., in 1901, with the degree of A. B. He taught two years and has since been engaged in banking; his address is Jackson, Tenn. He married Mamie Paschal, of Nashville, Tenn., October 7, 1908. She died August 10, 1910. A. V. married Florence Pacaud, of Jackson, Tenn., Oct. 9, 1913.

Eugene B. Patton received the degree of A. B. from Washington University, St. Louis, Mo., and A. M. and Ph. D. from the University of Chicago. He taught in Rochester University (N. Y.) and is now chief statistician in the Department of Labor in the State of New York. His address is Albany, N. Y. He married Elizabeth Chester Hillis, of Albany, N. Y., May 10, 1916. Their children are Chester Hillis, born February 12, 1918. Laura Elizabeth, born Sept. 4, 1921.

Nancy married Mitchell Hall Thompson Sept. 19, 1860, who served in the Confederate Army and died in a Federal prison November 13, 1863. To them was born Mary Lavina, born June 7, 1861.

Nancy married John D. Thompson, August 7, 1866. To this union were born Della, born December 30, 1867. Clarissa E., born May 22, 1877, died Sept. 16, 1878. John D. and Nancy moved to Texas about 1870. John D. died at Davis, Okla., Dec. 5, 1907. Nancy married Allen Hefton, of Fort Scott, Kansas, June 3, 1909. Mary Lavina married J. R. Davidson Sept. 4, 1876 in Texas. Their children were Eleanor Davidson, born July 7, 1877. Nannie E., born May 2, 1879. Bailey, born March 13, 1881, died March 13, 1884. J. R. Davidson, died March 13, 1885.

Lavina married N. R. Anderson May 24, 1886. Their children were Zack Mitchell, born March 17, 1887. Preston Donald, born May 3, 1889. Newton, born August 29, 1891, died Sept. 9, 1891. Leroy, born May 14, 1893. Ora and Odus, twins, born Sept. 10, 1896, Odus died May 13, 1897. Leroy was a soldier in the World War.

Eleanor Davidson married Claude Burris July 3, 1901. Nannie E. married Joseph G. Dalton June 7, 1900. Children of Nannie and Jos., Gilbert, born July 3, 1902, Lorec born1907. Hallie Joe, born April 15, 1909.

Zack Mitchell married Mamie Prince December 3, 1913. Preston Donald married Louella Caruthers Feb. 24, 1912, child, Ferrell, born Jan. 26, 1913.

Ora Lee married Euard L. Caruthers Feb. 21, 1915.

Della, daughter of John D. and Nancy, married Walter Lee Johnson February 13, 1890. Children of Della and Walter, Mabel, born November 30, 1890, died December 3, 1890. William Reid, born October 18, 1893. Ewing Fred, born November 27, 1896. Mary Patton, born April 6, 1905. William Reid, soldier in World War, married Mary Hazel Purcell, August 1, 1915. Children of Reid and Hazel, Bettie

Lee, born December 21, 1916. James Donald, born March 18, 1918. Margie Jean, born Aug. 30, 1921.

Margaret (Mittie) married Wilson Turner Bryan October 4, 1869. Children were born to them as follows: Thomas Erskine, born October 28, 1870. George Broadus, born June 1, 1872. Effie Mai, born November 16, 1873. Minnie Minerva, born July 27, 1875. Elsie Pauline, born October 4, 1877. Hattie Christine, born September 13, 1879. Grace Blossie, born August 19, 1881. Clarence Jennings, born November 15, 1883. Katherine Margaret (Kinie), born May 17, 1886. Lizzie French, born January 15, 1889. W. T. Bryan died June 18, 1918.

Thomas Erskine is a farmer and lives near Shop Spring, Tenn. He has been Associational Clerk for several years. He married Helen Leeman, of near Shop Spring September 11, 1895. Children, Robert Leeman Bryan, born November 1, 1896. Howard Wilson, born September 3, 1898. Lawton Phillips, born December 1, 1900. Mary Margaret born July 23, 1903. Jimmie Patton, born September 8, 1906. Ida Mai, born June 15, 1909. Wallace Grigsby, born June 30, 1912. Helen Bates, born June 27, 1916.

Robert Leeman volunteered and went over seas in the World War.

George Broadus married Nannie Wallace of McMinnville, Tenn., April 27, 1898. To them two children have been born, Margaret Elizabeth born August 20, 1900, died August 22, 1900. Alethea, born July 25, 1902. Soon after their marriage they went Washington, D. C., and engaged in the cafe and real estate business and have been quite successful and have accumulated considerable wealth. Their daughter, Alethea, graduated in 1920.

Effie Mai married Everett A. Price February

14, 1894, a farmer of near Shop Spring and they have the distinction of having eleven boys without any girls. Their children were born in the following order: Charley Wilson, born December 3, 1894. Perry Wendell, born April 4, 1896. Infant born and died August 11, 1898. Lee Dennis, born July 30, 1899, Earl Anderson, born December 31, 1901. Clyde Norman, born November 19, 1904. William Troy, born March 11, 1907. Edward Leslie, born August 27, 1909. George Everett, born November 19, 1912. John Bryan, born and died February 12, 1915. Paul Brown, born October 27, 1916. Charles Wilson was detailed to do work in the chemical department for the United States Government during the World War.

Perry Wendell Price married Ferol Williams July 4, 1918. To them was born Wendell Williams, born Sept. 18, 1919. Lennis Rose, born November 2, 1921.

Minnie Minerva married G. W. Sims, a farmer, of near Shop Spring December 27, 1899. Their children are Robert L., born November 14, 1903. John W., born January 28, 1906. Frank C., born February 6, 1911.

Elsie Pauline married W. E. Rushing January 4, 1899. W. E. Rushing died April 2, 1901. No children.

Elsie married M. T. Bass January 4, 1907. Children of Elsie and Magnes, William Wilson, born July 7, 1908. Katherine, born November 2, 1914. Magnes Bass owns and operates the McMinnville Woolen Mills near McMinnville, Tenn.

Hattie Christine married W. Hall Bass December 27, 1899, a farmer of the Shop Springs community. They had children as follows, Coley A., born November 1, 1900. Clara Pauline, born June 14, 1904.

Hugh Elliott, born July 30, 1906. Chester Ray, born December 7, 1910. Fred, born July 11, 1913. Vaud Berry, born January 15, 1916.

W. Hall Bass died August 22, 1920.

Grace Blossie married Eugene Phillips December 26, 1900, and he is a bookkeeper for a banking firm in Nashville. Their children are Wilson S., born August 30, 1901. Grace Ruth, born January 19, 1904. Clay Allen, born January 26, 1909. Eugene Phillips, Jr., born and died April 19, 1915. Margaret Henrietta, born June 20, 1918. Lois Bryan, born Feb. 27, 1921.

Clarence Jennings married May Faulkner, of McMinnville, Tenn, February 5, 1908. The following are their children: Clarence Jennings, Jr., born October 24, 1905. Charles Faulkner, born July 26, 1911. John Thomas, born November 19, 1914. Clay Cullom, born October 15, 1917. He lives in Nashville.

Catherine Margaret (Kinie) married W. Bernard McMillan February 2, 1907. They live at Shop Spring and he is a farmer and mechanic.

Lizzie French married Odus Patton, a farmer, near Shop Spring, December 14, 1914.

Mary married William Sullivan, who served through the Civil War in the Confederate army, October 6, 1873. They had two children, James, born January 16, 1872. Shelah Egbert, born Oct. 22, 1880. William died Jan. 24, 1917. They live on a farm near Statesville.

William Buell married Margaret Clarkysent Herman, of Iola, Ill., March 18, 1877. They settled on a farm near his wife's old home and lived there the remainder of his life. Their children were Estella Gertrude, born January 16, 1877. Carrie Evelyn,

born February 21, 1879. Luther Herman, born November 5, 1880. Grace Emily, born December 12, 1883. Mary Agnès, born August 6, 1888. William Buell, born June 13, 1890. William Buell, Sr., died January 29, 1890. Margaret C., died March 26, 1905. After his death the family moved back to near Watertown.

Estella Gertrude, married Henry P. Thompson August 4, 1900. Their children are: David Pinkney, born November 29, 1904. Ora Davis, born February 20, 1906. William Raymond, born April 28, 1910. Marguerite, born March 20, 1914. John Allen, born September 22, 1917.

Carrie Evelyn married Albert Vaught, November 19, 1914, and they live near Watertown. Children, Sarah Patton, born February 4, 1916. Grace Athena, born May 30, 1918.

Luther Herman married Kate Smithson June 3, 1916. They live near Watertown.

Grace Emily married Webb E. Atkinson October 12, 1912. They have one child, William Joe, born January 2, 1917. They live in Nevada.

Mary Agnes married John Wamack a railroad engineer in Fort Worth, Texas July 28, 1909. They had one child, John Edwin, born June 12, 1916. John was killed by a boiler explosion.

William Buell, Jr., married Willette Chandler, of Nashville May 4, 1917. He is a railway mail clerk on the Tennessee Central R. R. and lives in Nashville. They have one child, Thomas Franklin, born May 18, 1921.

Eliza Caroline Ogden married George L. Sommers August 12, 1873. Their children are Horace Albert, born August 28, 1874. Edna Alcena, born March 29, 1876. Shelah Boaz, born September 9,

1878, died August 8, 1882. Samuel Franklin, born February 25, 1881, died August 31, 1882. Norval Isom, born June 26, 1882. Callie, born January 8, 1884, died September 20, 1884. Mary Delphina, born December 22, 1886. Alma Rebecca, born October 8, 1888. Ida May, born January 20, 1894, Beulah, born December 22, 1897, died January 2, 1898. George L., died January 5, 1907.

They lived in Tennessee, Texas, Oklahoma and New Mexico, where George died. The family moved back to Lahoma, Okla.

Horace Albert, who spells the name Sommers, is a druggist in Norman, Okla., He married Ella B. Hubbell February 12, 1903. To this marriage there were born three children, Earl R., August 28, 1903. A. Lee, born February 1, 1906. E. Blanche, born March 12, 1908.

Edna Alcena married Fred Goodman, December 24, 1896. To them children were born as follows, George Leroy, born February 16, 1898. Ernest Cleo, Born January 15, 1900. Edyth Edna, born March 2, 1908. Clyde Clifton, born February 3, 1913. George Leroy served in the World War. This family lives at Shawnee, Okla.

Norval Isom, born in Texas married Rebecca Ann Skoskowsky, born in Colorado, May 22, 1910, in Oklahoma. To this union were born infant girl, born and died June 19, 1915. Norval Isom, Jr., born Oct. 28, 1916. Raymond Otto, born June 24, 1918. Norval is an electrical engineer and lives in Oklahoma City.

Mary Delphina, born in Tennessee, married Harry H. Clifton, born in Missouri, May 27, 1908, in New Mexico. Their only child Carol Harry, born December 7, 1913, in Texas, died August 25, 1914, in Oklahoma. They live at Long Beach, Cal.

Alma Rebecca lives at Shawnee, Okla.

Ida May married Karl C. Meyers November 4, 1916. They have one child. They live in Norman, Okla.

Shelah married Nannie Lisle, a native of Kentucky, Sept. 3, 1884, in Texas. To them were born James Manson, born July 2, 1885, Robert Buell, born December 11, 1887. Carrie V., born July 17, 1890. Mary Ann, born December 31, 1896. Shelah Wilson, Born July 17, 1900. Lela Ermine, born October 13, 1903. He moved to Fisher County, Texas, in early life, and has served as County Superintendent, County Judge and other offices; owned a farm which includes the town of Rotan. He now lives at Abilene, Texas.

Their oldest son, James Manson, married Ruth Crouch, of Texas April..... 1906. They have two children, Mary Jim, born March 27, 1917. Shelah Jewett, born January, 1920. He is an employee in a bank at Paint Rock, Texas.

Robert Buell, the second child, married Claudia Meeks, July, 1912. They have one child, Etta J., born June 15, 1917.

Carrie V., married Marshall C. Kemp, March 10, 1918, and they live near Rotan. One child, Shelah Marshall, born Jan. 6, 1922.

Shelah Wilson graduated from Simmons College, Abilene, Texas, with the degree of A. B. in 1921.

Mary Ann and Lela Ermine are still in school at Simmons College.

Catherine, the tenth child of James T. and Mary, married John W. Ball December 27, 1883, and lives at the old homestead.

Julia Agnes married William Mack Sherrill, of Wilson Co., November 8, 1878. They had two chil-

dren, Homer Wilson, born April 30, 1880. Effie, born February 16, 1882 and died January 19, 1906 in Texas. Both of these were born in Tennessee. Julia Agnes died May 26, 1884.

Homer Wilson married Octie Lee Patton, August 13, 1899. Octie Lee died September 29, 1899.

Homer W. moved to Texas with his father and married Emma E. Smith at Osage, Texas, August 11, 1901. To them children were born as follows, Louis Pauline, born February 14, 1903. Willie Newbern, born May 19, 1904. Eran Agnes, born August 15, 1905. Laura Lenora, born August 23, 1907. Homer is farming and lives near McGregor, Texas.

Ellen, daughter of James T. and Louisa Jane married Lawrence Chastain. To them were born children in the following order, Samuel, born September 26, 1887. Cecil, born April 18, 1889. Grover, born July 16, 1892. Erskine, born September 24, 1894. Fannie, born December 1, 1896. Dee, born September 26, 1903, died November 17, 1916. Neal, born August 17, 1906.

Samuel married Ina Bass Sept. 24, 1908. They had one child, Ina Bass, born May 23, 1910, died September 23, 1910.

Ina Bass Chastain died June, 1910.

Samuel married Freddie Franklin May 1, 1915. Children of Sam and Freddie, Wilson Patton, born February 27, 1916. Vivian, born Sept. 10, 1920. Samuel is a railway mail clerk and lives in Nashville.

Cecil married Gertie Barbee, of near Watertown July 4, 1892. He is in business in Nashville.

Grover Chastain married Elsie Jones, of near Watertown, January, 1918. He is in business in Nashville.

Erskine married Christine Patton, of near Watertown, November 15, 1916. They have one child, Paul D., born March 30, 1919. He lives on the farm entered by his great-great-grandfather, John Patton.



John Patton,
son of Joseph and Anna Patton.

Family of Jane Patton, Daughter of Joseph

Jane, second child of Joseph and Anna, married Andrew Payne, a farmer, in 1837. Their children were as follows: Joseph Calvin, born July 13, 1838. Rachel, Henry, born March 10, 1841. Andrew Jackson, Annie, Abby, Margaret.

Joseph Calvin, who was a farmer and lived near Statesville, married Elizabeth Jane Talley November 16, 1864. Their children are Mary Jane, born October 20, 1865. James Wilson, born October 17, 1867. Abby Louanna, born July 17, 1869, John Hoyt, born December 17, 1871. William Esty, born April 12, 1880. Laura Etta, born December 4, 1889. Of these Mary Jane married J. W. Marler, March 1, 1885.

James Wilson married Stella Talley March 31, 1895. Children of J. W. and Stella, Ollie Escoe, born Jan. 5, 1899. Infant born and died November 12, 1904. Ivy Dell, born August 21, 1911.

Abby Louanna married Thomas J. Cassity July 29, 1886, died Sept. 4, 1891. See Julia Cassity's record.

John Hoyt married Sudie Armstrong Aug. 13, 1893. Children of Hoyt and Sudie, Nonnie L., born September 29, 1900. Howard Ray, born Dec. 23, 1908.

William Esty married Joanna Orand August 12, 1900. Children of William E. and Joanna, Gladys, born 1906, Pauline, born 1912. Joseph Calvin, died Jan. 13, 1920.

Rachel, second child of Jane and Andrew Payne, married Levi Hall Patton. See Levi's record in Samuel's history. We have no date of her birth or death.

Henry, third child of Jane and Andrew was a farmer and lived near Mahone, Tenn. Married Mary Elender Marler January 3, 1867. Their children were, Nancy Jane, born November 1, 1867, Robert Howell, born July 8, 1877. Minnie Bell, born June 17, 1884. Of these Nancy Jane and Minnie Bell live at Watertown, Tenn. Robert Howell died November 30, 1910.

Minnie Bell married Archie Lonzo Sorrells June 8, 1913. Their children are, Lula May, born June 13, 1914. Laura Bell, born July 12, 1918. Henry Payne died March 16, 1912.

Andrew Jackson, fourth child of Jane and Andrew married..... He died without children.

Annie Payne, the fifth child of Jane and Andrew married C. Thompson. Their children are Herschel, Jennie, Shelah, Walter. Four dead. Of these Herschel married Geneva Patton. C. Thompson died and Anna married Jonathan Patton, but they had no children.

Abby Payne, sixth child of Jane and Andrew married Bud Moore. Children are John William, James Andrew, Margaret. Of these John William married Miss Mills. Their children are Merton, Burton.

James Andrew married Miss Young. Their children are Lillian, Clayton. Of these Lillian married Seyburn McMillan. Their children are one girl, one boy.

Margaret, seventh child of Jane and Andrew married Joseph M. Walden. Their children are Zella Francis, Oscar F, and Reuben Sanford. Zella Francis married Thomas Bland. Oscar F. married Ellen Blythe. Children, Willie, Viola, J. T. Reuben Sanford married Era Harden.

Family of John Patton, Son of Joseph

John Patton, third child of Joseph and Anna, born May 12, 1824, was a farmer and also a cabinet maker and made bureaus and cupboards and bedsteads and other articles of household furniture. He also made coffins and buried people. He served as ceptain in the militia by reason of which he was usually called Captain John. He was tall and muscular and a man of fine physique. He was for many years a ruling elder in the Mt. Vernon church. He lived and died on a farm north of Statesville. He married Rhoda Cassity. Their children were Mary Jane, born Jan. 18, 1848. Thomas Donald, born March 10, 1849. Nancy Parthena, born May 31, 1851. Elizabeth Frances, born March 14, 1853. Sion Bass, born April 15, 1855, died October 14, 1860. Martha Ann, born Sept. 10, 1857. Sallie, born Feb. 24, 1863, died July 24, 1878.

Rhoda Patton died February 12, 1878.

John Patton married Mary Jane Wamack 1878. To whom was born one child, Octie Lee, born July 22, 1880.

Of these children, Mary Jane, the oldest, married William Carroll Talley September 17, 1867. They had children as follows, Willie, born August 23, 1868. John G., born October 30, 1870. D. Talley, born September 15, 1873. Maggie, born January 29, 1882, died September 3, 1899. Effie born January 26, 1877, died July 2, 1886.

Mary Jane and W. C. lived near Statesville. William Carroll and Mary Jane are both dead.

Of their children, Willie, married Dora Sherrill December 24, 1890. To them were born children as follows, Lucile, born April 13, 1892. Earle, born June 23, 1893. Fred, born October 21, 1894, died Aug. 13, 1903.

Of these Earl Talley married Minnie Vaught, May 3, 1916. To them was born Doyle Talley, born August 28, 1917.

John G., second son of Mary Jane, married Vina Hager November 30, 1903. Children, Beulah, born April 10, 1895. Jessie Oma, born June 26, 1897, died Nov. 14, 1868.

Thomas Donald, the second child of John and Rhoda, a farmer, who lived near Statesville, married Martha Jane Moore Aug. 6, 1868. They had children as follows: Mary Ellen, born June 1, 1869. James William, born Aug. 25, 1870, died in infancy. Nancy Geneva, born February 5, 1872. John Carroll, born March 17, 1874. Dee Roy, born August 25, 1875. A. Newbern, born July 15, 1878, died June 1896. Josie Athena, born October 5, 1880. Vera Della, born June 18, 1882. Zollie, born March 22, 1887. Everett Angus, born January 25, 1890.

Martha Moore Patton died September 6, 1908.

Thomas D., married Mickey Marler September 20, 1909. No children.

Thomas D., died April 6, 1913.

Of Thomas D.'s children, Mary Ellen married J. H. Griffin August 15, 1886. To them the following children were born, Josie Elsie, born November 21, 1889. Zollie and Ollie, twins, born March 9, 1892. Of these Josie Elsie married Hoyte Tarpley September

23, 1907. Their children were Almond, born April 1, 1909. Fred, born November 30, 1912. Lawton, born October 1, 1914.

Zollie married Mollie Ricketts December 22, 1912. Their one child is Elbert, born October 1, 1913.

Ollie married Nora Hudson September 10, 1911. Their child, Eleanor Fakes, born Aug. 12, 1917.

Thomas D.'s third child, Nancy Geneva, married Herschel Thompson September 1897. They had one child, Alta, born September 20, 1898.

Alta Married William Hutchinson September 3, 1914. They have one child, Mary Oreen, born January 29, 1916.

John Carroll, the fourth child of Tommy, married Gallie Harden. Their children were, Harley Jacon, dead. Chloe Arlena, born February 6, 1902., Toy Wilson, born May 1, 1904. William Sanford, born May 21, 1906. Lee Angus, born September, 1908. Bertha May, born Feb. 22, 1914.

Dee Roy, the 5th child of Thos. D. and Martha, married Maude Allen July 6, 1902. They have two children, Myrtle Viola, born February 21, 1905. Howard Deihl, born Aug. 17, 1909.

Josie Athena, the seventh child, married Cyrus Harden September 22, 1901. Their children are, Beatrice Inez, born July 23, 1903. Herschel Baxter, born May 6, 1905. Kermit Theodore, born November 14, 1908. Esther Evelyne, born August 22, 1918.

Vera Della, the eighth child, married John R. Bess August 8, 1903. Their only child born and died February 6, 1914.

Zollie, the ninth, married May Patton October 10, 1910. Their child T. D., born Feb. 2, 1916.

Everett Angus, the 10th child, married Ruby Jones August 8, 1915. Their children are Thomas

William, born May 16, 1916. Martha, born Sept. 10, 1919.

Nancy Parthena, third child of John and Rhoda, married J. W. Tribble March 8, 1866. Their children were M. J., born 1868. J. L. born 1870 and J. H. born 1872, died 1875. Of these M. J. married Mr. Fite. Their children were Ada, born 1884. Laura, born 1888. Lautie M., born 1890. J. H. born 1892. C. D. born 1897.

Ada Fite married Mr. Smith. Their children, W. M. Kenneth, born 1905. Mayzell, born 1907. Horace, born 1908. Sadie, born 1912. Christine, born 1914. Gillon, born 1916.

Laura Fite married Mr. Coats. Their children, William, born 1908. Gillie, born 1911. Edna, born 1914, Juanita, born 1917.

Lautie M. Fite married Coats. Child, Leonard, born 1908.

J. L. Tribble married (name not given). Children, Guy, born 1904. Ray, born 1906.

Elizabeth Francis, fourth child of John and Rhoda, married D. G. Talley August 26, 1875. Their only child, Mollie, born June 19, 1876.

Mollie married Thos. Marler. They had one child, Susie, born April 5, 1899. Thos. Marler died and Mollie married Porter Graves.

Martha Ann, sixth child of John and Rhoda, married J. M. Jones December 28, 1875. Their children are Nora Parthena, born July 10, 1880. Wiley Odel, born December 22, 1882.

Wiley Odel Jones married Pearl Sherrill October 6, 1910. Their children are John Ivy, born January 10, 1913. Louise born October 19, 1914. Erline, born June 27, 1917.

Sally, the seventh child, born February 24, 1863, died July 21, 1878.

Octie Lee, child of John and Mary Jane, married Homer W. Sherrill August 13, 1899, died September 29, 1899.

John Patton died April 17, 1904.

Family of Julia Ann, fourth child of Joseph and Anna.

Julia Anna married Thomas Preston Cassity Feb. 15, 1848. Their children are Mary Jane, born December 21, 1848. Cynthia Ann, born December, 1850, John Franklin, born November, 1852. Joseph born and died. Rhoda Parthena, born November 9, 1856. Emma Ellen, born 1858. Thomas James, born August 7, 1860. Richard Patton, (B) born July 4, 1865. Of these, Mary Jane, the oldest, married Wm. Lee Patton. See Samuel Donald Patton's record.

Cynthia Ann married James Irvine Porterfield. No children.

John Franklin, the third child married Mary Moore. Their children are Etta, William, Viola, Bertie, Franklin, Archie. Dates of birth not given. He lives in DeKalb County.

William Cassity, son of John Franklin, married Lottie Brazwell 1899. Their children are Viola, Bertie, Franklin, Archie.

Rhoda Parthena, fifth child, married John M. L. Jones. Children, Lay Ola, born May 8, 1886. Thomas Ethel.

Lay Ola married Elvie Eakes August 18, 1907. One child, Wayne Jones.

Thomas Ethel married Merton Moore August, 1908. Children, Silotti, born June 2, 1909. William Teddy, born May, 1912.

Thomas James, seventh child of Julia and Thomas born August 7, 1860, married Abby Louanna Payne July 29, 1886. Their children were Joseph Arthur, born March 2, 1889. Nettie Novella, born December 26, 1891, died August 29, 1909. Gentry Irby, born March 22, 1893. Clara Mai, born February 5, 1895. Montie Ann, born Dec. 31, 1896.

Abby Louanna Cassity died September 4, 1899.

Thomas James married Martha Alice Walden March 30, 1902.

Children of Thomas and Alice, Opal Orean, born November 1, 1903. Johnnie Agnes, born March 26, 1905. Thomas Preston born February 6, 1907. Martha Alice, born January 14, 1917. Of the children of Thomas and Abby, Joseph Arthur married Maggie Myrtle Blythe August 12, 1910. Their children, Ray Melvin, born September 18, 1911, died November 11, 1911. Macey Louise, born July 21, 1913. Thomas James, Jr., born May 30, 1916. Gentry Irby married Lottie Griffin August 10, 1916. Their child, Raymond Gentry, born June 12, 1918.

Richard Patton, eighth child of Julia and Thomas, nicknamed "B," married Martha Jane Marks July 4, 1886. To them were born Thomas Edgar, born September 27, 1887. Elizabeth Gladys, born January 12, 1892. Christopher Columbus, born March 23, 1894. Robert Melvin, born September 3, 1897. Four others who died in infancy.

Of these Thomas Edgar married Martha Lee Squires September 22, 1916. Their children are Martha Elizabeth, born August 26, 1917. Richard W. born July 22, 1919.

Elizabeth Gladys married Ezra Franklin Williams December 29, 1915.



A birthday celebration of Mrs. Sarah Jane Patton at her home.

Robert Melvin married Sallie Ruth Layne December 26, 1915.

Family of **Mary (Polly) Patton**, fifth child of Joseph and Anne. She married James Godfrey Patton. See Jonathan Patton's record. After his death she married John Thompson, about 1856. To them were born Andrew, born 1857. Joseph, born 1859. Annie Rittie (Sissy), born 1861. James, born 1873.

Andrew married Rachel Tribble, 1875. Their children were Rosser, born 1876. Stella, born 1878. We have no date of Andrews' death.

Rosser married but we do not know when or to whom or whether he has children or not.

Stella married Mr. Rollins and has two children, Addie and Berry.

Joseph, the second child, married Mollie Davis 1875. They had one child, Monnie, born 1876. No date of his death.

Annie Rittie, the third child, married Robert J. Sullivan. Their children are Nevada, John A., Elmer, Mintie. No date of her death.

James, the youngest son of Mary and John went to Kentucky and married and had two children, girls, but we have not the name of his wife or of the children. He died about 1808.

We regret very much that we have no further information concerning the family. After many inquiries the above is all we can get.

Family of **Samuel Donald**, sixth, and youngest child of Joseph and Anna, married Elizabeth Sanford. To this union was born the following children: William Lee (Willie Red), born January 25, 1852. John Calvin (John Injun), born May 4, 1853. Joseph (Joe Etherly), born December 3, 1854. Hardin, born October 22, 1856.

Elizabeth S. Patton died November 16, 1858.

Samuel D., married Sarah Jane Washburn September 15, 1859. To them were born J. Wilson, born July 12, 1860. Robert Franklin, born February 21, 1862, died November, 1862. Nancy Ann, born December 28, 1864. Mary Jane, born January 5, 1868. Emma Francis, born November 13, 1871. Samuel D. lived near the old home and was a farmer. He died February 26, 1895. Sarah Jane, his wife, died November 27, 1898. Of these children William Lee, the oldest, a carpenter, married Mary Jane Cassity, 1870. To them the following children were born, Nancy Elizabeth, born May 1871, died 1877. Joseph Sanford, born September 1872, died 1877. Burdettie, born 1874, died 1877. Thomas Hoyte, born July 15, 1877. Bertha Novella, born April 30, 1879. Autie Ray, born April 18, 1883. Doxie Donnell, born Sept. 14, 1885. Ona, born June 11, 1888. Wm. Howell, born Feb. 6, 1890. Emma Julia, born September 5, 1893. Mary Jane, died December 18, 1894.

William Lee married Maude Taylor July 31, 1901. Their children are Hazel Elizabeth, born April 28, 1903. Eugene Douglas, born April 16, 1908.

Wm. L.'s first three children died during an epidemic of diphtheria. Thomas Hoyte is an express man and lives in Birmingham, Ala. He married Era Young. Their children are Earl, Eldren, Flora, Cleo, Baxter. Era died and Hoyte married Minnie Wilson. They had two children, oldest name not given. Forney Blue.

Bertha married Albert Vaught. To them were born Laura, Fred, Bentley. Laura died but we have not the date of her death.

Doxie, the sixth child, married Mary Cluck. Children, Eunice, William.

Autie Ray, the seventh child, married Arthur Patton. See Jonathan Patton's family.

Ona, the eight child, married Fayette Bland. Child, Gladys.

Howell, ninth, married Ara Patton. No children.

Emma, the tenth married — Turner. Their child, Irene.

John Calvin, the second son of S. D. and Lizzie, a farmer, married Ella Alexander January 2, 1880. They moved to Texas and then to Oklahoma. To them were born the following children: Jessie Pearl, born November 7, 1880. Ella Bell, born March 29, 1882. Edith, born May, 1885. Claude born August 28, 1887. Ella died. John Calvin married Mary Alexander November 11, 1891. Their children were Julia and Jennie, twins, born 1892. Jennie died at three months old, Julia at three years old. Paul, born September 7, 1894.

Jessie Pearl, J. C.'s oldest child, married James Clinton Post June 11, 1908. Their children, Maybelle Etta, born Feb. 16, 1909. Eugene Baker, born November 14, 1912, John Clinton, born July 11, 1918.

Ella Bell, the second child of J. C. and Ella, married Samuel Lee Howard December 24, 1905. To them were born Calvin Lee, born November 23, 1906. Martha Ruby, born March 2, 1908. Florence, born February 4, 1910. Carl Edward, born January 24, 1913. Francis, born April, 1915. Claude Wallace, born January 1, 1917.

Edith, the third child, married Lewis Ray, July 3, 1909. Their children were: Elzie, born August, 1910, died February 1911. Edith (Patton) Ray died October, 1910.

Paul, son of J. C. and Mary, married Nellie Morrow November 13, 1915. Their child, June Erline, born October 11, 1916.

Joseph, third son of S. D. and Lizzie, married Louisa Ellen Patton August 9, 1877. To them were born Samuel Edward, born May 29, 1880. Elizabeth Gretchen, born July 5, 1884. Charles Lupton, born June 22, 1890.

Samuel Edward, the oldest, married Zella Armstrong. Their children are, James Dayton, born March 21, 1906. Joe Troy, born July 21, 1908. Basil Buford, born May 29, 1911. Edward Eldridge, born July 28, 1913. Lois Ellen, born Jan. 24, 1915. Kenneth Carlton, born February 7, 1918.

Elizabeth Gretchen, second child of Joseph and Louisa Ellen, married Dinwiddie Rich August 31, 1904.

Charles Lupton, third child of Joseph and L. E., married Mary Vaught December 23, 1908. Child, Clarence, born March 20, 1911.

Hardin, fourth son of S. D. and Lizzie, married Louvena Nettles. To them were born Josie, born 1878. Turney, born 1881. Cyrus, Macon, Mattie, Ora Brown. Of these Josie married Ernest Keaton. To them were born the following children: Wilford, Ruth, Eugene, Lucile. Turney married Dessie Orand. Their children are Lena, Clifton, Daisy, Fred.

J. Wilson, the oldest child of S. Donald and Sarah Jane, married Emma Massey October 11, 1891. Their children were Elzie Dale, born December 3, 1894. Cola Margaret, born March 19, 1899. Of these Elzie served as a soldier in the World War.

Cola Margaret married T. D. Johnson October 14, 1917.

Nancy Ann married Monroe Wilson Alexander January 13, 1881. To Nancy and Monroe were born William Elbert, born May 2, 1883, died 1886. Etta



Joseph Patton,
son of Joseph and Margaret Patton.

De Alva, born March 29, 1887. Emma Francis, born August 28, 1890. Nelson Gray, born January 4, 1893, died December 10, 1899. Virgil Zay, born June 13, 1895. Minerva Louise, born March 3, 1899. They live in Oklahoma.

Of these Etta De Alva came to Tennessee, as a teacher and married Joseph Donnell December 26, 1917. They have two children, Joe Francis, born December 24, 1918. James Wilson, born October 4, 1920, died November 18, 1920.

Emma Francis married Walter B. Schoggen August 30, 1916. Their child, Dorothy May, born March 1, 1918.

Virgil Zay married Ruby Bible September 24, 1918.

Mary Jane, fourth child of S. D. and Sarah, married Samuel Whitlock August 13, 1886. See record in Samuel Patton's family.

Emma Francis, fifth child of S. D. and Sarah, married J. N. Massey April 1895. Their children are Effie Lois, born May 3, 1896. Archie Donnell, born Nov. 10, 1897, Julia Nichols, born Aug. 4, 1900. Effie Lois married Hugh E. Patton.

Family of Joseph Patton and Margaret (Compton) Patton. **Joseph**, the oldest, was a farmer and also a wagon maker. He served in the Confederate Army in the Civil War. He married Martha Ann Cropper August 6, 1857. Their children were John Wilson, born October 9, 1858. Thomas Rosser, born June 22, 1860. Sion D., born April 18, 1864. Agnes Lourena, born February 1, 1868. Of these Thomas Rosser married Agnes Phillips February 22, 1882. The children of Ross and Agnes, Linnie Bell, born May 21, 1900. Letie May, born Jan. 16, 1903.

Linnie Bell married Guy Smith September 4, 1918.



(3)

(2)

(1)

- (1) Edward Patton and wife Lizzie M., son of Joseph and Margaret Patton.
(2) Jonathan Patton and wife Emma, son of Joseph and Margaret Patton.
(3) Richard H. Patton and wife Mary, son of Joseph and Margaret Patton.

Sion D., the third son, married Rebecca Patton March 10, 1892. Their children are, Lena Agnes, born January 2, 1893. Hugh S., born January 20, 1895, died April 15, 1913. Roy R., born July 8, 1897. Albert H., born Nov. 13, 1898. Winnie W., born July 24, 1900. Fred W., born November 29, 1904. Edith S. born November 2, 1906, died May 21, 1908. Addie Sue, born Aug. 4, 1910. Harry C., born September 20, 1914.

Robert Roy Patton volunteered for service in the World War and was overseas 12 months and served in the 113th Machine Gun Battalion. He married Bertie Thomas and has a son, Robt. Howard, born November 1921.

Agnes Lourena married George Edwards April 10, 1890. Their children were Annie May, born May 15, 1891. Charlie H., born Nov. 11, 1892, Pattie, born Nov. 1, 1894. Gertrude Pauline, born August 15, 1896, died July 12, 1897.

Pattie married Charles Avant Jan. 28, 1912, died Feb. 22, 1914.

Charlie H. married Lorene Fuller January 15, 1915. Their children are Howell Lane, born October 20, 1915. Pattie Evelyn, born Dec. 10, 1917.

Edward Patton, second son of Joseph and Margaret, born January 1, 1840. He went to Illinois in 1862 and married Lenora Turbyville Aug. 25, 1863. While there he changed his religious views and united with the Baptists. His wife died May 13, 1869. He came back to Tennessee and was ordained at New Middleton, Aug. 19, 1871. He attended school at Union University at Murfreesboro, Tenn. He went back to Illinois and settled at Iola, Clay County. He married Lizzie Milhouse November 27, 1873, who, according to his own testimony to the writer was a

great help to him in his pastoral work. Most of his ministerial labors were with the churches of the Louisville Association. His ministry of more than forty years was eminently successful. He died December 29, 1915, lacking but two days of being 76 years old. He had no children. His wife survives him.

Family of **Jonathan (Jack) Patton**, third son of Joseph and Margaret. He served for a time in the Confederate Army. He married Emma Herman, of Iola, Illinois August 27, 1867. To them were born two children, Lillie Alletta, born December 14, 1868. Laura May, born July 18, 1875.

Lillie Alletta married Avery Blankenship November 1887. Their children were Roy Alexander, born September 29, 1888, died September 20, 1889. Sadie May, born March 21, 1890. Ruth Cleveland, born June 20, 1892. Orren Jonathan, born June 23, 1897. Avery Blankenship died.

Lillie Alletta Blankenship married Emmanuel Ault February, 1902. To this union two children were born, Little Emmanuel, born and died April 16, 1904. Melvina Pearl, born December 11, 1906, died April 26, 1907. Emmanuel Ault died.

Lillie Alletta Ault married Henry Kincade April 1, 1907. They had two children, Lawrence, born February 1908. Wynona, Francis, born July 30, 1909, died March 2, 1912.

Ruth Cleveland Blankenship married William Earl Moore December 8, 1911. Their children are Wilma Lucile, born Nov. 22, 1912. Jethro Earl, born Nov. 1914. Raymond E, born Jan. 7, 1917.

Laura May, second daughter of Jonathan and Emma, married Wallace Tatum April 22, 1894. They had five children, as follows, Violet Arletta, born

January 24, 1895, died August 16, 1895. Ruby and Ruthie May, twins, born January 22, 1897. Ruthie May died Jan. 1, 1897. Ruby Fay died October 30, 1901. Donald Angus, born July 31, 1904. Lorren Orval, born December 25, 1908, died August 22, 1909.

Family of **Richard H. Patton**, fourth son of Joseph and Margaret. Richard H. served for a time in the Confederate Army. He married Mary E. Herman of Iola, Illinois, 1865. Soon after their marriage they moved back to Tennessee and lived on the Joseph Patton farm, and was a successful farmer. He and Mary (Mollie) had ten children as follows: Emma Alfurcetta, born October 22, 1866, died December 1, 1878. William Wilson, born July 2, 1868. John Edward, born October 23, 1870, died November 10, 1870. Sarah Ellen, born October 23, 1870. John Edward and Sarah Ellen were twins. Francis Marion, born July 7, 1872. Harley Luther, born Feb. 6, 1874, died August 10, 1893. Minnie Margaret, born May 26, 1877. Staley Baker, born December 4, 1879. Addie Lena, born May 17, 1886, died September 22, 1898. Cora May, born July 7, 1888.

Mary E. (Mollie) Patton died May 25, 1912.

Richard H. married Jennie Odum February 15, 1917. They have no children and live at Watertown..

William Wilson, the second child of Rich and Mollie, entered the Presbyterian Ministry and was educated at the S. W. P. U. at Clarksville, Tenn., and has served in Mississippi, and now serves Mt. Olivet, Mt. Vernon, Spring Creek and Buffalo Valley Churches. He married Laura Ada Neal Oct. 22, 1887. To them were born six children, as follows: Fannie L., born Sept. 22, 1888, died August 12, 1902.

Hallie M., born March 21, 1890, died 1921. Herman N., born September 2, 1893. Christine born November 16, 1895. Arlyne born July 20, 1899, died February 29, 1916. Laura Ray, born March 8, 1908.

Herman N. married Lela Owen November 5, 1914. Children, Robert William born September 30, 1916. Talmadge Neal, born June 11, 1920.

Christine married J. E. Chastain November 15, 1916. See record of James T. Patton.

Sarah Ellen, the fourth child of R. H. and Mollie, married Robert Patton. See the record of Samuel Patton's family.

Marion Francis, the fifth child, graduated from Union University and took studies in the University of Chicago. Taught in Union University for several years and is now a civil engineer, associated in the business with his sons, Cecil and Richard, and they have their office in Jackson, Tenn. He married Lillie Shelton August 18, 1894. They have had five children, Marion Cecil, born July 2, 1895. Richard Shelton, born Sept. 4, 1897. John Sanford, Paul Gilmore and one unnamed, died in infancy. Marion Cecil and and Richard both graduated, taking civil engineer's degree from Perdue University. Cecil served in the World war in the heavy artillery department. Was commissioned as lieutenant and went overseas.

Marion Cecil married Stella Whitehead of Indiana, February 23, 1918. They have one child, Mary Katherine, born May 26, 1920.

Richard Shelton married Azalia Krengel, of Idaho, May 1, 1920. One child, Phyllis Jean, born October 23, 1921.

Minnie Margaret married William Doak Jones, December 26, 1893. They have three children, Ruby,

born August 29, 1895. Pattie, born September 13, 1898. Elsie, born August 15, 1901.

Ruby married Everett Angus Patton August 8, 1915. See record of John Patton's family.

Pattie Jones married Andrew J. Jones. Child, A. J. Jones, Jr., born July 4, 1919.

Elsie Jones married Grover Cleveland Chastain, Jan. 16, 1918. See record of James T. Patton's family.

Staley Baker, the eighth child of Richard and Mollie, married Dora Patton December 31, 1905. They have one child, Ernestine, born March 21, 1910. Cora May, the tenth child, married Tolley E. Patton, July 17, 1904. See record of Charley Patton's family.

Family of **Annie Patton**, fifth child of Joseph and Margaret.

Annie married Richard H. Talley. To them were born eleven children in the following order, John Thomas Talley, born February 4, 1863. J. Wilson, born August 2, 1864. W. L., born July 27, 1865. Maggie, born July 29, 1867. Ellen, born March 3, 1869. Samuel D., born August 31, 1870. Shelah E., born September 24, 1872. Harris S., born March 3, 1876. Lillard R., Lassie, Daisy.

R. H. Talley moved to Texas about 1882 and settled near Lebanon in Collin County. He was a farmer and most of his children are.

His oldest child, John Thomas, married Delia Granberry December 24, 1885. They had two children as follows, Nommie, born December 12, 1886. Etta May, born August 16, 1888.

Delia G. Talley died 1909. J. T. married Mrs. Bettie Stubblefield 1913.

Nommie Talley married Daisy Roe 1908. They have two children, Thomas, born 1910. Vernon, born 1913.

Etta May Talley married Dwight L. James May 21, 1908. They have one child, Seldon James, born March 13, 1909.

J. W. Talley, the second child married Mary..... They have six children. Charles, born May 27, 1893, Clarence, born March 17, 1895. Annie, born November 12, 1899. Otho, born March 23, 1901. James, born January 11, 1903. Bessie, born April 9, 1906.

Of these children Clarence married Ida..... They have one child, Ava Mai, born November 20, 1918.

Annie married Charley Tyler. They have one child, Guy, born April 2, 1918.

W. L. Talley, the third child of R. H. and Annie, married Laura Bell. They have five children, Zella, born November 23, 1894. Gertrude, born October 21, 1896. Lena Bell, born July 21, 1898. Anna Era, born October 17, 1900. Clarence Fay, born December 20, 1908. Of these Zella married ——— Sheman. Their child, Howard Sheman, born 1914.

Gertrude married Jake Montgomery. Their child, Grady, born 1913.

Anna Era married John Newkirk. Their child, Juton, born 1918.

Maggie, the 4th child of R. H. and Annie, married R. H. Chastain December 4, 1884. Their children are as follows, W. Walter, born December 1, 1885. Thomas R., born April 19, 1887. Leola, born September 12, 1896. Robbie E., born September 25, 1898. Two infants dead.

Of these W. Walter Chastain married Lela Carter February 14, 1907. Their three children are Lillie

Bell, born November 5, 1909. Ruby, born Dec. 9, 1911. Robert Marion, born July 7, 1915.

Thomas R. married Rosia Smith January 21, 1913. Their child, Hubert Alvin, born Jan. 2, 1915.

Leola married Bert Smith, November 4, 1915.

Robbie E. married Malcolm Harold Herd October 20, 1917.

Louellen, the fifth child of Annie and R. H., married Lafayette Murphy July 1885. They had children as follows, Henry, Lee, and one dead. Ellen Murphy died August 1896.

Of these Henry Murphy married Myrtle Stanifer. They had one boy and two girls.

Lee Murphy married Mrs. Brown. They had one girl.

Samuel D., the sixth child of Annie and R. H. married Sallie Cobb October 2, 1892. They have three children, Robert Byron, born February 23, 1894. Mamie May, born Sept. 22, 1895. Mary Susan, born December 22, 1903.

Of these Robert Byron married Mai Bell Wilkinson October 15, 1914. They had two children, both dead.

Mamie May married John Williams Elliott November 10, 1915. They have two children, Harold Dow, born August 17, 1916. Charles Byron, born November 18, 1917.

Shelah E., the 7th child of Annie and R. H., married Margaret Jane Sparks. Their children are George Wendell, Lawrence Elmer, Richard Herbert, Noble Alfred. Of these George Wendell married Hortense Joblin. Children of these, Ora Elizabeth, Robert Bassham, Lewis.

Lawrence Elmer married Bertie Hawkins. Child, Willie Margaret.

Harris S., the eighth child, married Annie Johnson September 10, 1900. Their children Homer H. and Hassell, twins, born November 26, 1901. Hassell died August 16, 1902. Juanita, born March 13, 1909. Eva Joy, born August 22, 1912.

Lillard R., the ninth child, married Stella Johnson August 31, 1902. Their children are Rose, born July 10, 1903. Lillian, born October 17, 1905. May born April 1907. Richard Francis, born November, 1908. Sally Ann, Mary Hope, Hubert Stonewall, Harry Randolph, Joseph Samuel, born 1918.

Lassie Lee, the tenth child of Annie and R. H., married R. B. Clark December 10, 1899. Their children, Isabel, died December 11, 1903. Ernest.

Daisy Elizabeth, the eleventh child, married James Joseph Lokey. Their children are Emmet, Lula, William, Etta, Ruth.

Family of **Rebecca Patton**, sixth child of Joseph and Margaret.

Rebecca married Samuel Ayres August 11, 1867. To this union the following children were born, J. L., born August 4, 1868. Lula Isabella, born August 24, 1871. Margaret Era, born January 5, 1880. Dovie Elizabeth, born September 22, 1881. Two infants.

J. Lowry married Ida Durham December 24, 1903. Their child, Ina Avidail, born April 6, 1908.

Lula Isabella married Turner Lawrence, 1917.

Margaret Era married Frank Marler September 8, 1909. They have one child, Elmer Erskine, born May 10, 1915.

Dovie Elizabeth, the youngest, married Baker Chastain, child of Dovie and Baker, Eva Chastain. Dovie Elizabeth Chastain died July 2, 1918. Rebecca and Samuel are both dead.

Ellen Patton married Milas Thompson. Child of Ellen and Milas, John M. Thompson. Ellen and Milas and John M. all died in Arkansas, but we have no record of dates.

Family of Andrew Patton

Family of Andrew Patton, fourth son of John and Mary.

Andrew married Elizabeth Forbes December 23, 1819. To them were born the following children, James N., born January 16, 1821. Elizabeth Francina, born July 22, 1822. Mary Thompson, born May 1, 1824. John Forbes, born December 17, 1826. Arthur M., born December 9, 1827. Mary Jane, born April 28, 1829. Thomas W., born Oct. 18, 1832. Andrew M., born November 2, 1834. Samuel Sloan, born August 29, 1837.

James N., the oldest of these, was an elder in the Cumberland Presbyterian church at Statesville and died from injuries received while hauling timbers for the present church. He married Jane Godfrey, and to them were born three children, James A., John Wesley, born Nov. 18, 1847. Robert.

James A., the oldest married Duck Neal. To them were born three children, Neal, Jesse, Ava. Of these Jesse married Maggie Foutch. Their child, Francis Ava, married Ed Reeves.

James A. married Sallie Burns. To them was born one child, Flora.

John Wesley married Martha Jane Thompson. They lived at Nashville most of their married lives. John W. operated a market stall in Nashville for many years. They had children born to them as follows, Laura Etta, born November 2, 1867. Samuel Wilson, born September 10, 1869. Robert Irby, born July 6, 1873. Jennie Clyde, born August 29, 1877. Johnnie Everett died in infancy. Myrtle Mag-



Andrew Patton,
son of John and Mary Patton.

gie Lee, born June 15, 1890, died July 19, 1907. of these Laura Etta married Leighton F. Argo January 22, 1886. To them were born the following children, Hugh F., born February 13, 1888. John Wesley, born May 8, 1890. Beulah Lee, born September 29, 1892.

Beulah Lee Argo married B. S. McRea. Their children are Joe Everett, born February 22, 1910. Rufus Lee, born April 8, 1912.

Samuel Wilson, the second child of John W. and Martha Jane married Ella T. Spaulding May 23, 1894. Children, Lydia Hurst, died in infancy. Marion Wilson, born April 6, 1896. Philip Spaulding, born September 29, 1898. Alvin Carr, died at 7 years old. Dorothy Evangeline, born December 16, 1903. Donald Reid, born June 8, 1907.

Of these Marion Wilson married Nannie Anderson November 19, 1917. Their child, Marion Wilson, born January 22, 1919.

Robert Irby, the third child of J. W. and Martha J., married Sue Elsie Douglas, of Nashville, May 23, 1894. Their children are Marguerite Roy, born March 27, 1895. Van Kirkman, born August, 1897. Robert Douglas, born August, 1901. Leon Bracy, Louise Harvill, died when a few months old, Mildred Hayes, born February 15, 1908.

Jennie Clyde, the fourth child of J. W. and M. J., married John H. Rice, of Virginia, December 11, 1902. No children.

Robert Patton, third son of James N. and Jane Married Alice Marler. Their children, Robbie, Ollie.

Robert Patton married Alice Yeargin. No children.

Elizabeth Francina, the second child of Andrew and Elizabeth, married William Walden. Their children, John Walden, Mary Elizabeth, Newton, Phineas.

John Walden married Alice Pickett. Their children, Anna, Bell, Bernice. Anna married Eula Jennings. Children of Anna and Eula, Maggie, Irby, Arthur.

Mary Elizabeth Walden, second child of Francina and William, married James Moore. No children.

Newton, third child of Francina and William, married Sissy Armstrong. Their children are Etta, Alta, Zollie.

Etta Walden married Buren Rucker, No children.

Alta married William Hayes. Children, three infants dead. Millard.

Zollie married Mattie Luttrell. Child, Hazel.

Phineas, fourth child, married Delia Sloan. They live in Texas. Their only son is dead.

Mary Thompson, third child of Andrew and Elizabeth, married Anderson Davis. They had no children.

John Forbes, fourth child of Andrew and Elizabeth was a Cumberland Presbyterian minister and continued to preach until near the end of his life. He lived near Statesville. He married first Lucy G. Davis July 16, 1846. Two of their children died in infancy. Phineas, born July 5, 1852, died November 8, 1852.

John F. married (second) Lucinda J. Thompson September 8, 1857. They had the following children, Elizabeth Alice, born July 18, 1858, died November 22, 1862. George M., born August 25, 1860. Andrew D., born March 13, 1863, died April 21, 1882. Susan-

na H., born August 7, 1865. Mary J., born April 7, 1868, died July 29, 1869. Margaret, born May 10, 1870, died December 4, 1873.

John F. married (third) Lucinda B. Penuel, July 30, 1872. To them were born Eva F., born May 13, 1873. Thomas Barbee, born July 14, 1877, died October 15, 1914. John F., born August 11, 1879, died November 11, 1879.

John F. married (fourth) Lucinda L. Williams. No children.

Of these children, George, a noted singer, married Mary C. Jennings, August 8, 1878. Their children, Lucinda L., born July 6, 1879. Sarah O., born July 28, 1881.

Lucinda L. married Winfrey Jewell, February, 1894. Their children, Clara L., George Thomas, Winnie M., Winfrey, Comell, Lottie Dale, Buford, Paul Lee.

Clara L. Jewell married Marvin Johnson. Their children, Lola May, Harold, Carl, infant.

Susanna H. Patton, child of John F. and Lucinda, married O. F. Lewis. Their children are John, Zella, Hattie.

John Lewis married and has one child.

Zella Lewis married Clarence Saddler. They have one child, Ibell.

Hattie Lewis married and has one child.

Eva F. Patton, child of John F. and Lucinda Penuel, married Charles E. Douglas. Their children, Harvey P., born August 14, 1899. Thelma H., born September 24, 1903.

Arthur, the fifth child of Andrew and Elizabeth M., married Mary Webb. Their two children were William Ivey, born March 11, 1855, died August 8,

1895 and was never married. James Andrew, born November 11, 1858.

James Andrew Patton married Ada Mulinax. Their child, Arthur Patton, Jr.

Mary Jane, the sixth child of Andrew and Elizabeth, married Joseph Young. To them were born the following children, James, Elizabeth, Hugh B., Joseph Perry, Andrew. James, the oldest married Tennie Belcher. Children, Margie, Ivy, Mary Jane. Of these Margie married James Andrew Moore. Children, Lillian, Clayton, Sherman.

Lillian Moore married Seyburn McMillan. Their two children, Dallas, J. D.

Ivy Young married May Vantrease. Children, Etta Lee, A. J.

Mary Jane Young married Auville Patton. Child, James Ray.

Elizabeth Young married James McMillan. Child, Irby.

Irby McMillan married Minnie Reeves.

Hugh B. Young married Susan Davis. Their children are Marshall, Eula.

Marshall Young married Nora Neal. Their children are Montie, Lottie, Robbie.

Eula Young married Otie Lee Durham. Their children are Winnie May, Hugh Franklin.

Joseph Perry Young died single.

Andrew Young married Orlanta Orand. Children Adrith, Leona.

Thomas W. Patton, the 7th child of Andrew and Elizabeth, owned and operated a wool-carding factory in Statesville, his home. He married first, Martha Ellen Davidson. To them were born Sarah Elizabeth, born July 25, 1853. A. D., born October

17, 1854. Mary Jane (Molley), born October 29, 1856.

Thomas W. married (second) Mary Thompson. Their children were Robert Lafayette, born November 3, 1864. David Reese, born September 25, 1868, died February, 1913.

Thomas W. Patton married (third) Sarah Armstrong. No children. He died May 4, 1898.

Of the children of T. W. and Ellen, Sarah Elizabeth married Rom M. Barbee April 16, 1890. To them two children were born, Ollie, born July 20, 1891, died December 2, 1907. Gershon, born May 25, 1893. He married Mamie Rucker, September 19, 1909. No children.

A. D. Patton (Red) married Nancy Measles. Their children, Lula, Clemmy, Jessie, William, Jennie Clay. Of these Lula Patton married Pickett Walden, a soldier in the World War. To them were born four children. Names not given. Live in Texas.

Jennie married Thomas George. They had four children. Names not given.

William married, but name not given.

Clay married, but name not given.

Most of A. D.'s folks live in Texas.

Mary Jane (Mollie) married W. A. McMillan February 26, 1874. Their child, Effie, born April 1, 1895. She took the A. B. degree at the South Western Baptist University at Jackson, Tenn., in 1903. She married W. N. Phillips September 1, 1909, died January 1, 1911. No children.

Robert Lafayette, son of T. W. and Mary T., married Dora Massey. To them were born two infants, dead. Mattie, Clara, Sallie May, D. R.

Mattie, the oldest, married Cump Harvey. They have four children, Earl, Carl, Baxter, T. W.

Clara married W. J. Bess. One child was born to them, Ola Lee, born November 19, 1909.

Sallie May, married Zollie Patton, 1910. One child, T. D., born February 1915.

Andrew M., the eighth child of Andrew and Elizabeth, married Mary Talley. To this union were born John F., born September 8, 1856. James C., born April 30, 1859. Elizabeth, born August 12, 1861. Ellen P., born January 17, 1866. Armintie D., born March 7, 1871. Russie L., born December 24, 1874.

Of these John F., the oldest, married Cornelia M. Armstrong. To them were born Maxie O., and one son who died in infancy.

John F. married (second) to Laura O. Patton. No Children.

Maxie O. Patton married Ora Tribble. They had no children. He was a soldier in the World War.

James C., second son of Andrew and Mary, married Sallie Hill. They had two sons, Hill and Orville.

Elizabeth, the third child, married S. F. Barbee. To them were born two daughters, Selma and Eunice.

Armintie D. married W. W. Alsup. To them were born six sons and three daughters.

Ellen P. died when about 16 years of age.

Russell L. married Ressie Bass. Their children, Troy, Donnell and one son.

Samuel Sloan, the ninth child of Andrew and Elizabeth, married Susan Young August 7, 1860. They lived at Watertown and both died there. To them was born one daughter, Mary Francis. She married A. J. (Captain) Luck. To this union was born one son, Ollie, born November 26, 1879. He

married Bernice Bass July 4, 1899. To them were born two sons, William Fred, born May 18, 1901. Paul B., born Sept. 9, 1909.

Sloan married second time Sallie Rayburn. No children.

Jonathan Patton's Family

Family of Jonathan Patton, seventh son of John and Elizabeth, born October 1803, Jonathan married Ruth Godfrey May 5, 1825. To this union were born three sons, John, born April 3, 1827. James Godfrey, born Sept. 21, 1828. Joseph Thompson, born Feb. 27, 1832.

John was the tallest man in the 16th District and when the militia mustered was placed at the head of the column. He was very straight and muscular and was a fine carpenter. He also farmed. He married Rebecca Patton September 9, 1852. They had no children. He died October 17, 1854.

James Godfrey, the second son, was also a farmer. He married Mary Patton October 8, 1846. They had one son, Jonathan, and also one infant died at birth. Jonathan, born September 15, 1847. He grew to be a very large man. He married Lucinda Fish April 12, 1866. To them were born two sons, Godfrey, born March 19, 1867, and James D. We do not have the date of his birth. They moved to Texas some time in the seventies and Jonathan died there, but we have no record of the date. We have no further record of the boys. Some one has heard that they went to New York.

Joseph T., the third son, was a fine horseman, a good machinist, a great worker and an all around good man. He was a ruling elder in the Mt. Olivet church when he died and had been for a number of years. He married Elizabeth Cropper November 7, 1854. He served for a time in the Confederate Army. Their children were, James G., born Septem-

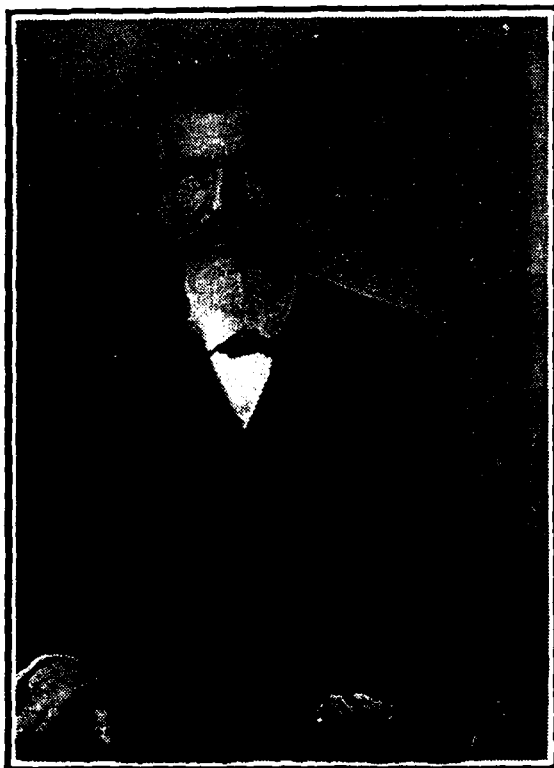

Joseph T. Patton,
son of Jonathan and Ruth Patton.

ber 25, 1855. Laura Ruth, born October 8, 1857. John Harrison, born September 7, 1859. Athena, born Jan. 8, 1864.

Joseph T. married (second) Eunice T. Lindsay April 19, 1881. To this marriage was born Elsie Elizabeth, born August 13, 1885. Joseph T. Patton died.

Of these children of Joseph T. and Elizabeth, James G., the oldest, took his literary and theological degrees from the S. W. P. U. at Clarksville, Tenn. He has since been honored with the degree of D. D. He is located at Dublin, Ga., and has just completed a \$60,000 church building. He married Marth T. Dillon October 15, 1873. To them were born as follows, Laura A., born Jan 18, 1874, she died August 26, 1880. Ezra D., born April 15, 1877. John H., born July 24, 1879. William Arthur, born November 20, 1881.

James G. married (second) Halley Herring June 3, 1884. To this union there was born three children. Clementine, born May 7, 1885. Anna, born May 29, 1888. James Godfrey, born May 22, 1894. Of these children Ezra Dillon, the second, entered the Presbyterian ministry and took his literary and theological degrees at the S. W. P. U. He is an excellent preacher. He is now located at Acworth, Ga., and is serving as minister about 600 splendid people. He married Sadie Sybert July 24, 1879. His children are Marian, born September 18, 1901. Eunice, born December 20, 1902. Henry, born September 10, 1904. Martha Warfield, born May 2, 1907. Ezra Douglas, born November 26, 1914.

His two oldest children, Marian and Eunice, graduated 1921 from the Industrial School at Milledgeville, Ga., and are now teaching.

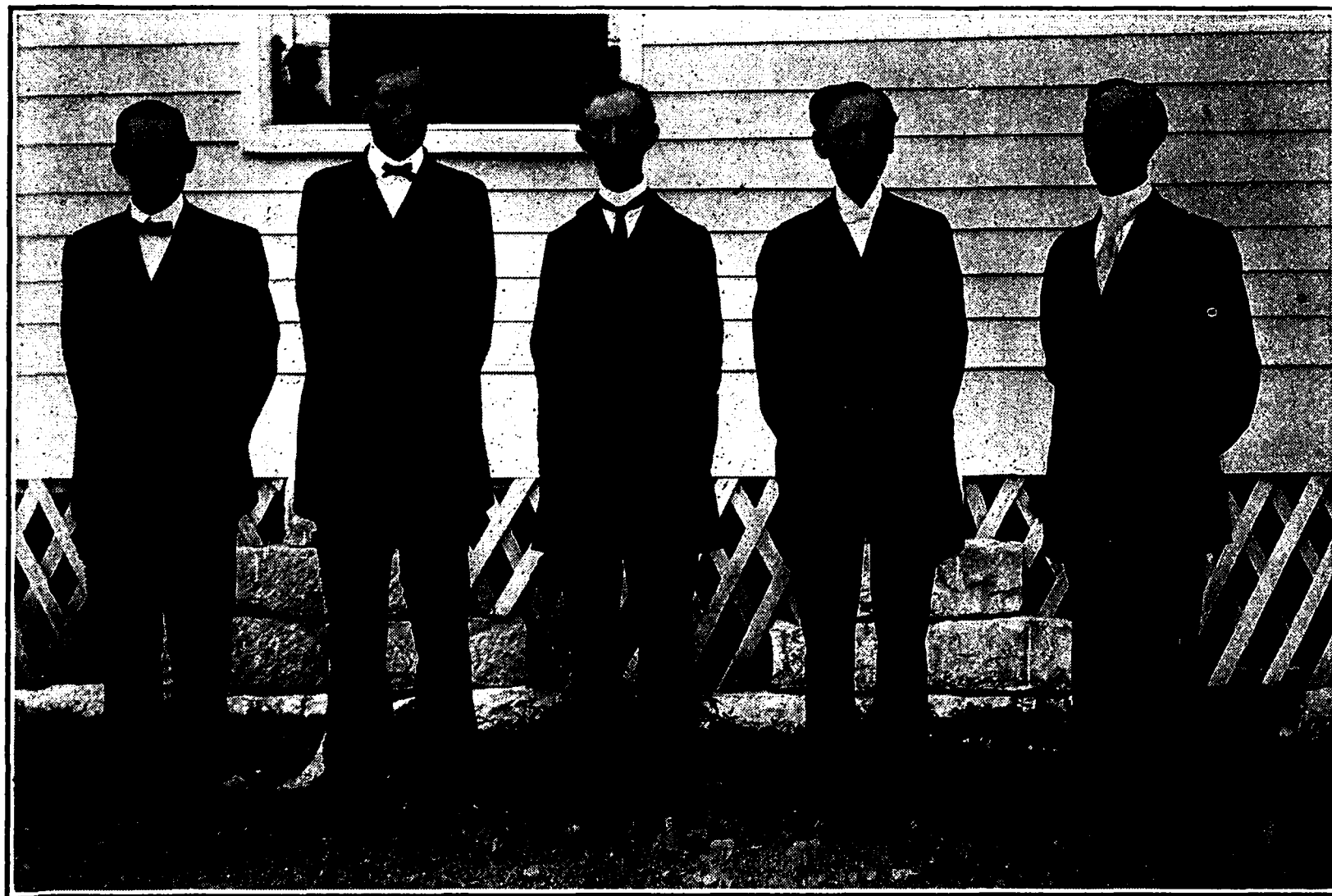

- (1) (2) (3) (4) (5)
- (1) Rev. W. W. Patton, son of Richard and Mary Patton.
(2) Rev. Thomas Amos Patton, son of Jonathan and Sarah E. Patton.
(3) Ezra D. Patton, D. D., son of James G. and Martha T. Patton.
(4) John H. Patton, D. D., son of Joseph T. and Elizabeth Patton.
(5) James G. Patton, D. D., son of Joseph T. and Elizabeth Patton.

John Herschel, the third son, married Ina Witty June 25, 1905. They had no children. Ina W. died Nov. 1911. He is a bookkeeper in Nashville.

William Arthur married Autie Ray Patton June 17, 1900. Their children were born as follows, Herbert, born May 14, 1901. Lucy, born Jan. 23, 1907. Mildred, born July 2, 1914. Autie, born February 29, 1918. Autie Ray Patton, the mother, died February 29, 1918.

Of the children of James G. and Hallie, the two oldest daughters, Clementine and Anna are graduates of Agnes Scott College. Anna married Donald Kirkpatrick and they have one girl, born 1917.

James Godfrey, the third child, is a Presbyterian minister. He received his A. B. degree from Davidson College, N. C., and his B. D. from Union Seminary, Richmond, Va. He gives great promise in the ministry. He is located at Lawrenceville, Ga.

Laura Ruth, the second child of J. T. and Elizabeth, died July 7, 1859.

J. H., the third child, entered the ministry and received his literary and theological degrees from the S. W. P. U. He has been honored with the D. D. degree. He has been pastor of the church at Marietta, Ga., for thirty years. He is doing a splendid work. He married Jennie Withers Bailey November 27, 1889. To them were born two children, Thomas Smith, born September 23, 1891. Sarah Eunice, born February 23, 1897.

Thomas S. Patton, son of J. H. and Jennie, took his A. B. from the literary department and his B. L. from the law department of Washington & Lee, and is now located at Worcester, Mass. He was a lieutenant in the aviation service of the World War and saw service in France.

Sarah Eunice, the daughter, graduated from Agnes Scott College and has spent three years in voice culture in N. Y. City, and in 1921 toured the New England states as a soloist with the Redpath Chautauqua people.

Athena, the fourth child, married William B. Young Jan. 10, 1882. Their children are Bessie, born Feb. 11, 1883. Louella, born December 12, 1884.

Bessie Young married Claude McMillan. Their children are Virgil O., Jewell, William, Jay, Phillip, Gladys.

Elsie Elizabeth, daughter of J. T. and Eunice, married Walter Hopkins. She graduated at Agnes Scott College and has been teaching music for several years at the Watertown High School. Their children are Lindsey Brown, born July 18, 1913. Elsie Louise, born August 1, 1915.

Descendants of Jonathan and Elizabeth Patton.

John
(Rebecca Patton)

THE FAMILY OF JAMES GODFREY PATTON

James Godfrey (Mary Patton)	{ Jonathan (Lucinda Fish)	{ Godfrey James D.
--------------------------------	------------------------------	-----------------------

THE FAMILY OF JOSEPH T. PATTON

Joseph T. (Elizabeth Cropper)	{ James G. (Martha T. Dillon)	{ Laura A.	{ Marian Eunice Henry Martha Warfield Ezra Douglas	
		{ Ezra D. (Sadie Syper)		
		{ John H. (Ina Witty)		
		{ William Arthur (Autie Ray Patton)		{ Herbert Lacy Mildred Autie Ray
		{ Clementine		
	{ James G. (Halley Herring)	{ Anna (Donald Kirkpatrick)	{ Virgil O. Jewell William Jay Phillip Gladys	
		{ James Godfrey		
		{ Thomas Smith Sarah Eunice		
		{ Ressie E. (Clarence McMillan)		
	{ Laura Ruth	{ Louella		
	{ John H. (Jennie Withers Bailey)			
	{ Athena (Wm. B. Young)			
Joseph T. (Eunice T. Lindsey)	{ Elsie Elizabeth (Walter Hopkins)	{ Lindsey Brown Elsie Louise		

Family of Thomas Patton

Family of Thomas Patton, eighth son of John and Mary. Thomas, born April 18, 1806. He married Rebecca Patterson September 1, 1825. To them were born children as follows, Mary (Polly) died in Illinois at the age of 15 years. Samuel Patterson, born June 6, 1831. John Alexander, born May 23, 1833. Julia Ann Minerva, born December 19, 1834. Andrew Sloan, born July 22, 1837. Rufus Godfrey, born April 13, 1841.

Rebecca Patton died April 30, 1841.

Thomas Patton married Mary Jane Bland August 13, 1841. They had children: John Dean, born and died, 1842. Joseph Lafayette, born January 8, 1843. Jonathan Bradshaw, born May 25, 1844. Nelson Gray, born November 25, 1845. Thomas Scott, born May 6, 1847. William Fulton, born January 24, 1849, died June 22, 1850.

Mary Jane Patton died October 27, 1850.

Thomas Patton married Eliza McNamara January 28, 1851. No children. He died December 6, 1872.

Of these children **Samuel** married Caroline Godfrey October 1847. Their children were James Gideon, who served in the Federal Army in the Civil war. He married Martha Ann Richardson, of Statesville, and they had the following children, William Landon, born October 10, 1868. Ardella E. T., born October 27, 1870. Mary V., born September 26, 1873. Mattie E., born May 13, 1875.

Martha Richardson Patton died February 14, 1906.

James Gideon married Martha Ann Fogg September 23, 1883. Their children were Samuel, born July 24, 1884, died July 24, 1884. Irene, born October 1, 1885, died September 12, 1897. Susie B., born September 5, 1887, died November 14, 1888. Alvina, born May 30, 1889, died Jan. 18, 1900. Joseph E., born August 11, 1892.

Of the children of James G. and Martha Richardson, William Landon died July 17, 1890. Ardella E. F. married Charlie Brazzell May 13, 1888, died May 12, 1911. James Gideon lives in Texas.

Mary Jane Patton, second child of Samuel, married Earl Witt. No children.

John Alexander, third child of Thomas and Rebecca, married Amanda Davis December 25, 1855. He was a teacher in his early life. To him and wife were born the following children. L. K., Thomas L., John Davis, J. A. (Tobe), David Elbred. Birth dates not given.

Of the children of John A. and Amanda, L. K. married Rebecca Patton. To them were born Henry, Charlie, Amanda, Leslie, Connie, James, Bracket, Susie, Marie, Ruby.

Thomas Lafayette, the second child, married, name not given. Their children, Bell, Lula, Jennie, Alvie, Alice, Herschel, Lafayette, Amanda.

John Davis Patton married (name not given). Child, John B.

J. H. Patton married (name omitted). Children, Carlan, Elsie.

David E., married (name not given). Child, Walter.

Julia Anna Minerva, the fourth child of Thomas and Rebecca, married James M. Kidwell, a teacher and minister of the Christian church. Their chil-

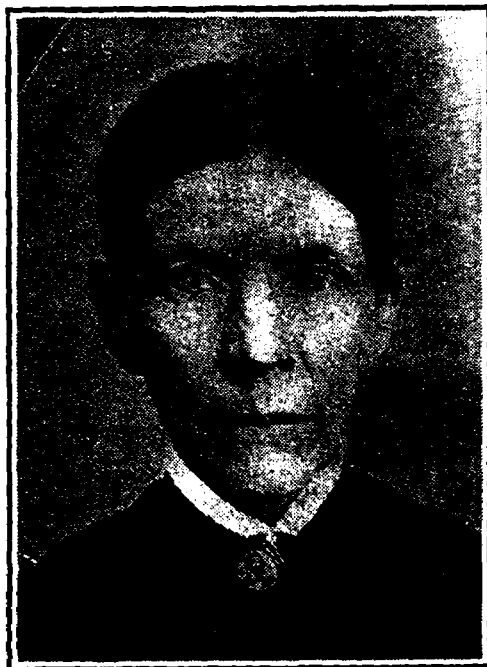

Minerva Kidwell,
daughter of Thomas and Rebecca Patton.

dren were Susan Eliza, born May 8, 1856. Mary Jane, born December 16, 1858. Fannie Josephine, born August 1, 1861, died November 16, 1891. Henrietta Elizabeth, born June 21, 1864, died July 23, 1864. Laura Elender, born June 21, 1864, died Sept. 13, 1881. Jessie Delilah, born July 2, 1867, died January 10, 1869. Mont Morgan, born August 17, 1872, died July 2, 1873.

Susan Eliza married Thomas W. Shields. Their child, J. K. Shields of Watertown, born October 7, 1877. Susan E. died January 3, 1897.

Mary Jane Kidwell married George S. Davis. Their children are George Robert, born March 15, 1880, died July 6, 1896. James K., born September 14, 1882. Thomas S., born June 9, 1885. Jessie Myrtle, born Aug. 12, 1888. Josie K., born January 1, 1891, died October 4, 1892. Walter L., born July 20, 1895.

Andrew Sloan, the fifth child of Thomas and Rebecca, married Elizabeth Smith September, 1860. Their only child is Andrew Jackson (Crocket), born April, 1862, and lives in Denton, Texas.

Rufus Godfrey dead.

Joseph Lafayette Patton, oldest son of Thomas and Mary Jane, is a noted miller and is usually called Miller Joe. He is quite a machinist. He served in the Confederate Army during the Civil War. He married Nancy Louisa Vaughn Lassiter October 1, 1865. To this union were born the following children, Thomas Lafayette, born April 28, 1867, died August 31, 1877. Elisha Harris, born February 17, 1869. James Henry, born August 16, 1871, died August 22, 1872. Mary Jane Elizabeth, born November 2, 1873, died September 3, 1877. Charles Marion,



Joseph L. Patton and wife Elizabeth, son of Thomas and Mary Jane Patton.

born February 10, 1876, died August 23, 1876. Etta Una, born August 15, 1877.

Nancy L. V., died Jan. 10, 1880.

J. L. Patton married Mary Elizabeth Sherrill November 17, 1880. To them were born Julia Elsie Ardella, born August 18, 1883. Meoshia Ellen, born September 1, 1886, died April 7, 1887. Hassie Wilson, born March 6, 1888. Daniel Elbert Earthman, born October 4, 1892.

Elisha Harris Patton of the children of the first marriage, married Florence Elizabeth Leeman October 5, 1889. Their children are Clarence Lofton, born August 30, 1890. Thomas Wilson, born April 11, 1892. Joseph Irby, born May 15, 1894. Callie Vaughn, born August 5, 1896. John Nelson, born May 31, 1900. Christine, born July 29, 1902. Elisha lives at Irving, Texas.

Of Elisha H.'s children, Lofton married Kathleen Berwick October 23, 1917. Thomas Wilson married Pauline McBoggers. No date. Callie Vaughn married Ed Santerre July 8, 1915.

Etta Una Patton, the youngest child of J. L., by his first marriage, married William James Carroll February 15, 1899. To them were born, Donnell Lafayette, born July 22, 1901. Grace Una, born February 22, 1904. They live at Watertown, Tenn.

Daniel Elbert Earthman, youngest of Joseph L. and M. E. Sherrill, married Ida Mai Martin April 8, 1917.

Jonathan Bradshaw, the second son of Thomas and Mary J., married Sarah Elizabeth Griffith—date not given. To them were born the following children, Thomas Amos, born September 23, 1867. Mary Eliza, born November 23, 1870, died October 4, 1877. James Nelson, born May 11, 1872, died De-



Jonathan B. Patton and wife Sarah E.,
son of Thomas and Mary Jane Patton.

cember 8, 1873. Infant born and died May 22, 1875. Dora Jane, born April 22, 1877. Lillard Franklin, born Jan. 24, 1879. James A., born April 1, 1881, died February 15, 1888. William B., born Jan. 19, 1883.

Sarah E. Patton, dead.

Jonathan B., married Annie Thompson. No children were born to them.

Thomas Amos, oldest son of Jonathan B., and Sarah E., is a Presbyterian minister. He took his literary and theological education at the S. W. P. U. at Clarksville, Tenn. He served as pastor the Galatin church for some years and is now located at Columbia, Tenn., and is pastor of the Frierson Memorial church. and also serves two country churches on Sunday afternoons. He married Sallie Louiza Turney December 27, 1893. To them were born children as follows, Thomas DeWitt, born January 22, 1895. Ezra Clark, born August 17, 1896. Turney Jonathan, born Dec. 14, 1898. Lacy Webb, born March 16, 1901. Harold Smith, born April 22, 1903. Price Anderson, born Nov. 6, 1905. Infant girl, born and died Sept. 2, 1907. Gilbert McNeil, born Oct. 19,

1908. James Lee, born March 4, 1911. Brainard Louis, born July 2, 1913. Dorothy Eloise, born Dec. 28, 1915. Jack Winifred, born July 3, 1917.

Dora Jane, the fifth child of Jonathan and Sarah E., married Staley Baker Patton Dec. 31, 1908. See Richard Patton's family.

Lillard Franklin, sixth child of Jonathan and Sarah E., married Ida Jane Hardcastle, June 13, 1901. Their children are Martha Elizabeth, born March 3, 1909, died March 4, 1909. Bennie Franklin, born Feb. 17, 1914. Fannie Lula, born Nov. 7, 1915.

William B., eighth child of Jonathan and Sarah E., married Lillie Arilla Hall July 24, 1907. Their children are Mary Elizabeth, born May 16, 1908. Robert Lee, born June 27, 1909. Callie, born Aug. 20, 1912. Thomas Wilson, born Feb. 28, 1918.

Nelson Gray, the third son of Thomas and Mary J., served as Magistrate in the 15th Civil District of Wilson County. He married Abby Louise Patton, 1864. To them the following children were born: Fannie, born June 24, 1865. E. R., born Oct. 22, 1871. Media, born 1869.

Of these, Fannie married E. C. Truitt, Jan. 20, 1895. Their children, Olney Hoyt, born Sept. 27, 1895. Joe Turney, born May 25, 1898. Media, the third child, married Reedy Harvey July 7, 1901. Their children are Elvia, born June 29, 1902. Ballard, born July 16, 1905. Herman, born Sept. 13, 1910.

Thomas Scott, the fourth child of Thomas and Mary J., was a Methodist minister. He married Rachel Patterson. To them were born Dillard, Verna, Lafayette, one dead, Jerome, Cernia, Odie, Carrie.

Dillard, the oldest, married Hettie Young. To them were born Willie, Roy, Loy, James, James F. Loy and James, dead.

Verna, the second child, married George Martin. Their children were Charles P., Eula, Beulah, Virgie, Johnie P., James, Mamie, Andrew, Hattie, Zollie.

Of the children of Verna and George, Virgie married Jasper Kirby. They have five children and live in Texas. Johnie Martin married Gertie Marler. Their children are Carmack, Clemmons, and one dead.

Lafayette, the third child of Scott and Rachel, married Lethia Sneed. One child dead.

Jerome, the fifth child of Scott and Rachel, married May Hopkins. They had one child, Eula.

Eula Patton married Harvey Bain. Their child, Alma Bain.

Cervia, the sixth child, married James Griffith. To them were born Minnie, Ewell, David, Callie and Hallie, twins, William.

Odie, the seventh child, married Willie Jones. Their children are Aubry, Burley, one girl.

Family of Samuel Patton

Family of Samuel Patton, ninth son of John and Mary.

Samuel married Eleanor Compton or (Nelly) Sept. 21, 1828. To them were born children in the following order: Rebecca Murfree, Mary Thompson, Louisa Jane, Levi Hall, John, Edward, Samuel, born Nov. 9, 1840. Charles Compton, born 1842. Lavina, born 1845. Joseph, born 1847. Elizabeth, born May 12, 1849. Sarah Ann, born July 2, 1853. Rachel.

Rebecca Murfree, the oldest, married John Patton Sept. 9, 1852. They had no children.

Mary Thompson, the second daughter, married Andrew Payne. To them were born the following children, Samuel, John Wesley, Emma.

Samuel, the oldest son of Mary and Andrew, married McAffrey. No dates given. Their children were Jackson, Cletie, Letie, Maxie, Chalmers.

John Wesley married Lillie Hudson. They had children but we could not obtain their number or their names or the residence of John Wes, except that he lives in West Tennessee.

Emma, the third child of Mary and Andrew, married Willoughby Walden. They have one child, Lestia.

Louisa Jane, the third daughter of Samuel and Nelly, married James T. Patton. See record of Joseph Patton's family.

Levi Hall, the fourth child of Samuel and Nelly married Rachel Payne. Their children were Henry,

Nancy, Ellen, Andrew, Vina, John Calvin, infant died.

Of these, Henry, the oldest, married Hatton Tribble. No children.

Nancy, the second, married Ben Hass. One child, Shelah.

Ellen, the third, married Ben Hass. Children, Minnie, Cora.

Minnie Hass married Tom Whaley. No children.

Cora Hass married Willie Thompson. Three children, Clara, Jessie Mai, and one son.

Andrew, the fourth, married Lula Thompson. Three children, Irby, John Addie.

Vina, the fifth, married James Moore. Three children, Lula and two others.

John Calvin, the sixth, died single.

Levi H., married second time, Mrs. Frozanna Jennings. No children.

John, the fifth child of Samuel and Nelly, married Margaret Reid. Their children were, Robert, Rebecca.

Robert married Sarah Ellen Patton Aug. 21, 1889. They had children, John Ernest, born Sept. 21, 1891. Ara, born Dec. 4, 1892. Mollie, born July 7, 1895. Bessie, born March 8, 1898. Addie, born Jan. 1, 1900. Died Dec. 2, 1900. Ried, born April 26, 1902. Died July 16, 1910.

Of these children, John Ernest, married Anna May Jordan Oct. 18, 1911. Their children are Sarah Lou, born Dec. 22, 1913. Bessie May, born July 12, 1917.

Robert lives at Watertown and owns and operates a planing mill.

Ara, the second child, married Howell Patton. He died and she is now a widow.

Rebecca, second child of Robert and Sarah Ellen, married S. D. Patton. See Joseph Patton's record.

Edward, the sixth child of Samuel and Nelly, married Melinda Jane Sherrill Dec. 2, 1858. Their children were as follows. William Samuel, born Feb. 19, 1860. Louiza Ellen, born February 18, 1862. Martha Jane, born November 1, 1864, died June 7, 1865. Cornelia Ann, born May 7, 1869, died Aug. 7, 1878. James Wilson, born May 1, 1871, died August 20, 1878. Effie Virginia, born February 21, 1874, died August 19, 1878. The last three died during an epidemic of diphtheria in the community.

William Samuel, the oldest, married Martha Jane Neal October 10, 1878. Their children are Estelle, born February 17, 1880. Arbuth, born September 13, 1882. Robert Erskin, born July 27, 1886. Wheeler, born September 23, 1889.

Of the children of W. S. and Martha, Estelle, the oldest, married Homer Wamack December 17, 1897, at Watertown, Tenn. Their children are Hallie, born February 17, 1899. Mae, born February 12, 1901. Robert Baker, born May 24, 1903, died November 10, 1905. Oscar Neal, born November 28, 1905. Alice, born March 25, 1908. Ara Fay, born August 9, 1914. They live in Texas.

Arbuth, the second, married Beulah Beene December 7, 1906 at Gatesville, Texas. They have one child, Jewell.

Robt. Erskin married Ara Beene November 28, 1907, at Coryell, Texas.

Wheeler married Cecil Brittain April 5, 1910, at Coryell, Texas. Their children are Lois, born March 10, 1911. William Eldridge, born June 5, 1915.

Hallie Wamack, daughter of Estella and Homer, married Hick Daniel June 9, 1918, at Hereford,

Texas. They have one child, Stella Mae, born September 26, 1919.

Mae Wamack married Sloan Baker at Hereford, Texas, August 9, 1919.

Louiza Ellen, daughter of Edward and Melinda, married Joseph Patton. See record of S. Donald Patton's family.

Samuel Patton, seventh son of Samuel and Nelly, married Martha Tribble July 25, 1861. To them were born Lassie Jane, born October 18, 1872. Altie Elizabeth, born October 25, 1874. Edward Cecil, born Jan. 14, 1882.

Of these children Lassie Jane married Wilburn Berry October 23, 1890. To them were born three children, Severna, born August 28, 1891. Blaine, born August 12, 1893. Sadie, born November 15, 1895.

Severna, daughter of Lassie and Wilburn, married Hoyt Duff May 20, 1909. To them were born two children, Joe, born July 12, 1910. Mary, born July 5, 1912.

Altie Elizabeth, second child of Samuel and Martha, married Ed Forbes February 21, 1897. No children. She died June 22, 1908.

Edward Cecil, the third child, married Annie Marks July 3, 1904. No children.

Charles Compton, the eighth child of Samuel and Nelly, married Mary E. Oakley. Date not given. Their children were, Fannie, born 1866. Rufus, born 1868. Willie C., born May 16, 1874. Gery, born 1880. Tolley, born 1887.

Of these five children, Fannie, the first, married Ras Ayres. They had one child. Freis. He married Ella Berry and they had two children. Names not given. Freis Ayres married second time Della Mulanax. No children.

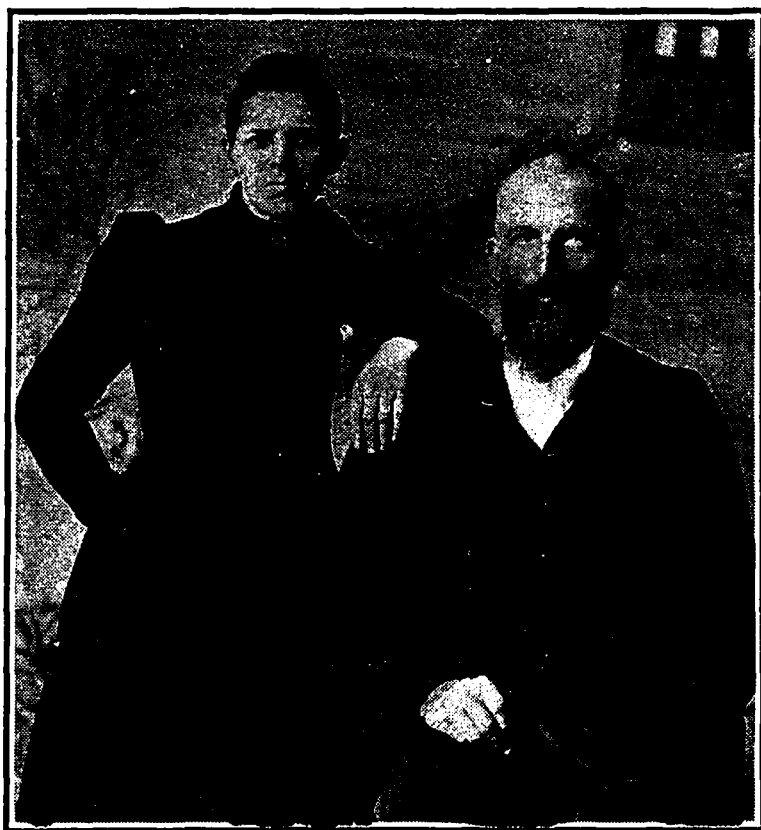

Charles C. Patton and wife Mary,
son of Samuel and Nellie Patton.

Rufus, the second married first time, Octavia Johnson. They had three children, Leslie, born 1893. Charlie, born 1898 and Hester. Leslie married and had two children but names not given.

Charlie married Alma Thomas. No children.

Rufus married, second time, Lena Ray. Two children, Albert, born 1901. Eula, born 1903.

Rufus married, third time, Donnie Dale. They had one son, Dale, born 1914.

Wilie C. Patton, Charley and Mary's third child, married Etta Talley. Their child, Roy Compton, born Jan. 8, 1912.

Gery Patton, fourth child, married Selmer They had three children, Lallie, born 1900, Harry Clay, born 1911, and Frances, born 1918. Of these, Lallie married Robert Hildreth.

Tolley, the fifth child, married Cora Patton. They have one son, Clyde, born 1901.

Lavina E., the ninth child of Samuel and Nelly, married William A. Whitlock 1860. Their children were as follows, Nancy, born 1861. Samuel Jackson, born 1866. Mattie, born 1868. Andrew Patton, born 1871. Lillie, born 1874.

Of these children, Nancy, married Sanders Luttrell 1878. Their children, Mattie, born 1885. Lela, born 1888.

Mattie married Z. A. Walden, 1907. To them was born one child, Hazel, born 1908.

Lela married Cecil Turner 1907.

Samuel Jackson, the second son, married Mary Jane Patton 1886. They had one daughter, Esther, born 1900. Married J. T. Barbee, 1918.

Mattie, third, married Clarence Reeves 1907. No children.

Andrew Patton, the fourth child, married Edna Florence Alexander 1898. Their daughter, Florence Elizabeth, born 1909.

Lillie, the fifth child, married Nuburn A. Jennings 1898. To them were born Andrew Buren, born 1903. Nana, born 1905. Melda, born 1909.

W. A. Whitlock died 1898. Lavinia died 1913.

Joseph Patton (Joe Luffy) the tenth child of Samuel and Nelly, married Bettie Moore. They had one child which died.

Joseph married (second) Lizzie Ricketts. Children of the two, Frank, born 1876. Delia, born 1878. Era, born 1883. Two dead.

Of these Frank Married Lucy Jones. No children.

Delia married Lloyd Ashworth. Children, Erdie, born 1900. Elizabeth, born 1911, Mickey, born 1918.

Erdie married Ollie Chatman.

Era married Searcy Blithe. Their children, Dottie, born 1904. She married Gratie George. Children, Annie May and Carroll, twins, born 1918.

Elizabeth, the eleventh child of Samuel and Nelly, married Gid M. Simpson October 3, 1867. Their children were as follows, Fannie Elender, born October 7, 1868. T. W., born September 28, 1869. C. H. (Charley Hill) born Jan. 11, 1888.

Fannie Elender, the oldest of the children of Lizzie and Gid, married Levi David Harden September 21, 1887. To this union were born six children, as follows, Ersie, born Aug. 30, 1888. Stacy, born September 29, 1890, died June 8, 1891. Albert, born February 1, 1893. Jesse William, born April 15, 1897. Gretchie, born September, 1902. Willie, born February 28, 1905.

Of these children Ersie Harden married Levi D. Leeman January 11, 1905. To them were born three



Joseph Patton and wife Lizzie,
son of Samuel and Nellie Patton.



Elizabeth Simpson and husband Gid, daughter of Samuel and Nellie Patton.

children, Una Bell, born July 13, 1906. Howard Taft, born June 6, 1908. Maynard Grover, born August 27, 1909.

Albert Harden, the third child of Fannie and Levi married Mamie Wyatt Jones August 17, 1913. Two children were born to them, James Albert, born September 30, 1914. Cyril Buchanan, born October 10, 1918.

Jessie William Harden, the fourth son of Fannie and Levi, married Zella Myrtle Porterfield July 22, 1917.

Thomas W. the second of Lizzie and Gid's children, married, first, Emily Hays, Dec. 29, 1892. To them were born three children, Ocia, born July 6, 1894. Olie, born November 22, 1895. Hadon, born October 16, 1898.

Emily Simpson was killed by lightning July 9, 1897.

Thomas W. married, second time, Florence Horton, 1916. Two children by this marriage, Bettie, born April 26, 1918. Gideon, Jr., born June 16, 1919.

Of the children of T. W. and Emily, Olie married Burley Stroud August 16, 1918.

Charlie Hall, the third of Lizzie and Gid's children, married Maud Zeanon Murphy February 23, 1908. They have one child, Udra Clarabel, born November 18, 1908.

M. Elizabeth Simpson died July 24, 1915.

Sarah Ann, the twelfth of the children of Samuel and Nelly, married J. R. Johnson September 21, 1873. To them were born the following children, Samuel Thomas, born July 27, 1874. Joseph Wilburn, born Martin Luther, born July 22, 1877. Robert Taylor, born January 2, 1879. John Calvin, born October 27, 1880, died April 7, 1882. Nora Elender,

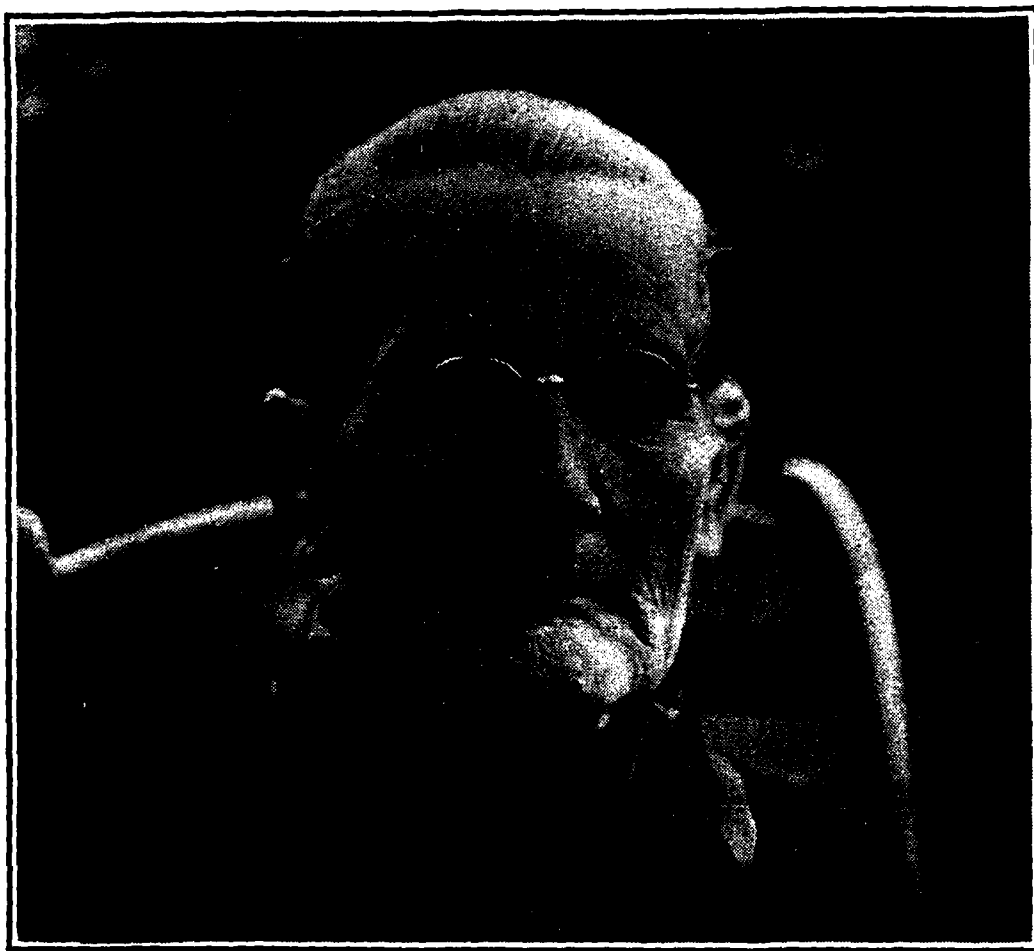

Sarah Ann Johnson, daughter of Samuel and Nellie Patton.

born Mary Della, born March 9, 1884. Lillard Lee, born Ollie and Olvin, twins, born January 12, 1888. Ollie died July 12, 1888. Olvin died April 6, 1888. Charlie, born December 25, 1889.

Samuel T., the oldest of these, was educated at University of Tennessee, Middle Tenn. Normal and Peabody College and has taught twenty-two years. He has been principal of some of the Nashville city schools for ten years and is now principal of the Caldwell school with fourteen teachers and six hundred pupils under him. He married Hattie Bass December 10, 1896. They have two children, Elvin Clayton, born October 26, 1897. Sarah, Myrtle, born October 12, 1901.

Joseph Wilburn, the second, was twice married. First to Eva Orand. They had two children but both died in infancy. He married, second time, Ida Williams May 16, 1900. To them were born eight children, as follows, Thomas Melvin, born April 26, 1901. Cleburn Lee, born December 2, 1903. Lattie Elizabeth, born July 13, 1905. Louy Milford, born July 16, 1907. Dalia Belle, born, November 18, 1912. James Elby, born February 16, 1914. Wallace Daniel, born April 18, 1916. Joseph Wilburn, Jr., born December 21, 1919. The father, Joe Wilburn Johnson, died January 31, 1920.

Martin Luther, the third, married Stella Ford December 25, 1907. To them were born Lillian, born May 16, 1909. Erma Della, born February 22, 1911. They live at Opelika, Ala.

Robert Taylor, the fourth, married Lula Dudley. They have one child, Louise. They live at Birmingham, Ala.

Nora Elender, the fifth of the children of Sarah and Robert, married W .C. Hopkins February 12,

02. To them were born three children, George Webster, born December 3, 1902, James Clyde, born September 10, 1905. Samuel Hinton, born September 3, 1908.

Mary Della, the seventh, married John Crown November 8, 1919. They have no children. They live at Columbus, Ga.

Lillard Lee, the eighth, married a lady in Leavenworth, Kan. Name forgotten. No children. He has spent his life in the U. S. Army.

Charlie, the 11th, married Dennie Ogletree, January 23, 1917. They have one child, Charlie Johnson, Jr., born November 8, 1919. They live at Columbus, Ga.

Sarah Ann Johnson died August 12, 1917.

Rachel, the thirteenth child of Samuel and Nelly, of whose birth we have no date, but about 1875 or ; died at 12 or 14 years of age.



Mount Vernon Church, the Church which the founders of the Patton family attended and near which John and Mary Patton, and many of their descendants, are buried.

Summary of John Patton's Descendants by Generations and by Families.

Generations	3	4	5	6	7	Totals
Joseph	13	85	274	230	28	630
Andrew	9	38	70	63	13	193
Jonathan	3	6	15	16		40
Thomas	12	43	97			152
Samuel	13	47	92	23	1	176
Totals	50	219	548	332	42	1191
Adding the 9 children						9
						1200

This does not include the lost family of John Patton, third son of John.

Descendants of Joseph and Anna Patton

THE FAMILY OF JAMES PATTON

James T. (Mary Phillips)	Hiram C. (America Wamack)	Shelah Marshall (Lena Leona Baird)	Fred (Alice Vance)	Edna Richard Margaret Alice Dorothy Owen
		J. K. Howard (Nora Hancock)	Hugh Kenneth	Elizabeth Shannon Hugh Wilson
		Odus (Nettie Young)	Hugh E. (Effie Lois Massey)	
		Odus (Lizzie French Bryan)	Jesse Ewing Hilda May	
James T. (Mary Phillips)	Joseph Wilson (Laura Bryan)	Algernon Virgil (Mamie Paschal)	James	
		Algernon Virgil (Florence Pacand)		
		Eugene Bryan (Elizabeth Hillis)	Chester Hillis Laura Elizabeth	
		Mary Elizabeth Lucile Christine Jimmie		
James T. (Mary Phillips)	Nancy (Mitchell Thompson)	Lavina (J. R. Richardson)	Eleanor	
			Nannie E. (Joseph D. G. Dalton)	Gilbert Loree Hallie Joe
			Bailey	
			Zack Mitchell (Mamie Prince)	
James T. (Mary Phillips)	Nancy (Allen Hefton)	Lavina (N. R. Anderson)	Preston Donald (Louella Caruthers)	Ferrell
			Newton Leroy	
			Ora Lee (Edward L. Caruthers)	
			Odus	
James T. (Mary Phillips)	Nancy (John D. Thompson)	Della (Walter Lee Johnson)	Mabel	Bettie Lee James Donald Margie Jean
		Clarissa E.	William Reid (Hazel Purcell)	
			Ewing Fred Mary Patton	
James T. (Mary Phillips)	Margaret (Wilson T. Bryan)	Thomas Erskine (Helen Leeman)	Robert Leeman Howard Wilson Lawton Phillips Mary Margaret Jimmie Patton Ada Mai Wallace Grigsby Helen Bates	
		Geo. Broadus (Nannie Wallace)	Margaret Elizabeth Alethea	
		Effie Mai (Everett A. Price)	Charley Wilson (Martha Rufe Scobie)	
			Perry Wendell (Ferrell Williams)	Wendell Williams Lennis Rose
James T. (Mary Phillips)	Mary (Wm. Sullivan)	Minnie M. (G. W. Simms)	Lee Dennis Earl Anderson Clyde Norman William Troy Edward Leslie Geo. Everett John Bryan Paul Brown	
		Elsie (Ernest Rushing)	Robert L. John W. Frank C.	
		Elsie (Magnes T. Bass)	William Wilson Catherine	
		Hattie (W. H. Bass)	Coley A. Clara Pauline Hugh Elliott Charles Ray Fred Bryan Vaud Berry	
James T. (Mary Phillips)	Wm. Buell (Margaret C. Herman)	Grace (Eugene Phillips)	Wilson S. Grace Ruth Clay Allen	
			Eugene Phillips, Jr. Margaret Henrietta Lois Bryan	
		Clarence Jennings (Mai Faulkner)	Clarence Jennings, Jr. Charles Faulkner John Thomas Clay Cullom	
		Catherine M. (W. Bernard McMillan)		
James T. (Mary Phillips)	Eliza C. O. (Geo. Summers)	Lizzie French (Odus Patton)	James Egbert	
			Dennis Pinckney Ora Davis William Raymond Marguerite John Allen	
		Carrie Evelyn (Albert Vaught)	Sarah Patton Grace Athens	
		Grace Emily (Webb L. Atkinson)	William Joe	
James T. (Mary Phillips)	Shelah (Nannie Lisle)	Luther Herman (Kate Smithson)	John Edwin	
		Mary Agnes (John Wamack)	Thomas Franklin	
		William Buell (Willette Chandler)		
James T. (Mary Phillips)	Catherine (John W. Ball)	Horace Albert (Ella Blanche Hubble)	Earl R. A. Lee E. Blanch Geo. Leroy Ernest Cleo Ledythe Edna Clyde Clifton	
		Edna Alcona (Fred Goodman)		
		Shelah Boaz Samuel Franklin		
		Norval Isom (Rebecca A. Skoskoksky)	Norval Isom Raymond Otto	
James T. (Mary Phillips)	Agnes (Wm. Mack Sherrill)	Callie	Carroll Harry	
		Mary Delphina (Harry H. Clifton)		
		Alma Rebecca		
		Ida May (Karl C. Meyers)		
James T. (Mary Phillips)	Shelah (Nannie Lisle)	Beulah	Mary Jim Shelah Jewett	
		James Manson (Ruth Crouch)	Etta J.	
		Robert Buell (Claudia Meeks)	Shelah Marshall	
		Carrie V. (Marshall C. Kemp)		
James T. (Mary Phillips)	Catherine (John W. Ball)	Mary Ann Shelah Wilson Lela Ermine		
James T. (Mary Phillips)	Agnes (Wm. Mack Sherrill)	Homer Wilson (Otha Lee Patton)	Willie Newbern Louis Pauline Eran Agnes Laura Lenora	
		Homer Wilson (Emma E. Smith)		
		Effie		
James T. (Mary Phillips)	Ellen (Lawrence Chastain)	Samuel (Ina Bass)	Ina Bass	
		Samuel (Freddie Franklin)	Wilson Patton Vivian	
		Cecil (Gertie Barbee)		
		Grover (Elsie Jones)		
James T. (Mary Phillips)	Ellen (Lawrence Chastain)	Erskine (Christine Patton)	Paul D.	
		Fannie Dee Neal		

THE FAMILY OF JANE PATTON

Jane (Andrew Payne)	Joseph Calvin (Elizabeth Jane Talley)	Mary Jane (J. W. Marler)	James Wilson (Stella Talley)	Ollie Escoe Ivy Dell
		Abby Louanna (R. J. Cassity)	John Hoyte (Sudie Armstrong)	Nonnie L. Howard Ray
		William Esty (Joanna Orand)		Gladys Pauline
		Laura Etta (Homer Jennings)		
Jane (Andrew Payne)	Rachel (Levi H. Patton)			
		Henry (Mary Elender Marler)	Nancy Jane Robert Howell	Lula May Laura Bell
		Andrew Jackson (Marler)	Minnie Bell (Archie Lonzo Sorrells)	
		Anna (C. Thompson)	Herschel (Geneva Patton)	
Jane (Andrew Payne)	(Jonathan Patton)		Jennie Shelah Walter	
		Abby (Bud Moore)	John William (Mills)	Merton Burton
			James Andrew (Young)	Lillian (Seyburn McMillan, Clayton)
		Margaret (Joseph M. Walden)	Zella Frances (Thomas Bland)	Willie Viola J. T.
Jane (Andrew Payne)			Oscar F. (Ellen Blythe)	
			Reuben Sanford (Era Harden)	

THE FAMILY OF JOHN PATTON

John Patton (Rhoda Cassity)	Mary Jane (W. C. Talley)	Willie (Dora Sherrill)	Lucile Earl (Minnie Vaught)	Doyle
		John G. (Vina Hagar)	Fred Beula Jesse Oma	
John Patton (Rhoda Cassity)	Thomas Donald (Martha Jane Moore)	Mary Ellen (J. H. Griffin)	Josie Elsie (Hoyt Tarpley)	Leonard
			Zollie (Mollie Rickets)	Almond Fred Lawton
			Ollie (Nora Hudson)	Elbert
				Eleanor F.
John Patton (Rhoda Cassity)	Thomas Donald (Mickey Marler)	James William		
		Nancy Geneva (Herschel Thompson)	Alta (Willie Hutcherson)	Mary Oree
		John Carroll (Gallie Harden)	Harley Jacon Chloe Arlena Toy Wilson William Sanford Lee Angus Parthena May	
		Dee Roy (Maude Allen)	Myrtle Viola Howard Deihl	
John Patton (Rhoda Cassity)	Nancy Parthena (J. W. Tribble)	A. Wilburn		
		Josie Athena (Cyrus Hardin)	Beatrice Inez Herschel Baxter Kermit Theodore Esther Evelynne	
		Verra Della (John R. Bass)		
		Zollie (May Patton)	Tommie Donald	
John Patton (Rhoda Cassity)	Elizabeth Frances (D. G. Talley)	Everett Angus (Ruby Jones)	Thomas William Martha	
John Patton (Rhoda Cassity)	Sion Bass	M. J. (Fite)	Ada (Smith)	William K Myzell Horace Sadie Christine Gillom
			Laura (Coats)	William Gallie Edna Juanita
			Lautie M. (Coats)	Leonard
		J. L. ()	J. H. C. D.	
John Patton (Rhoda Cassity)	Martha Ann (J. M. Jones)	J. H.	Guy Ray	
		Mollie (Thos. Marler)	Susie	
		(Porter Graves)		
John Patton (Rhoda Cassity)	Martha Ann (J. M. Jones)	Nora Parthena (Daniel C. Harden)	Lester Velma William Loy Nellie May	
		Wiley Odal (Pearl Sherrill)	John Ivey Louise Erline	
John Patton (Rhoda Cassity)	Sally	Octie Lee (Homer W. Sherrill)		

THE FAMILY OF JULIA PATTON

Julia (Thos. Preston Cassity)	Mary Jane (Wm. Lee Patton)	Cynthia Ann (James Irvine Porter- field)	Etta William (Lollie Brazwell)	Viola Bertie Franklin Archie
		John Franklin (Mary Moore)	Lay Ola (Elvin Eaks)	Wayne Jones
		Joseph	Thomas Ethel (Merton Moore)	Silotti William Teddie
		Rhoda Parthena (John M. L. Jones)		
Julia (Thos. Preston Cassity)	Emma Ellen		Joseph Arthur (Maggie Myrtle Blythe)	Roy Melvin Macy Louise T. J.
			Nettie Novella	
		Thomas James (Abby L. Payne)	Gentry Irby Josie Lettie Griffin	Raymond Gentry
			Clara Mai Montie Ann	
Julia (Thos. Preston Cassity)	Thomas James (Martha Alice Walden)		Opal Orean Johnnie Agnes Thomas Preston	
			Thomas Edgar (Martha Lee Squires)	Martha Elizabeth Richard W.
			Elizabeth Gladys (Ezra Frankland Wil- hams)	
			Christopher Columbus Robert Melvin (Sallie Ruth Layne)	
Julia (Thos. Preston Cassity)	Richard Patton (Martha Jane Marks)			

THE FAMILY OF MARY PATTON

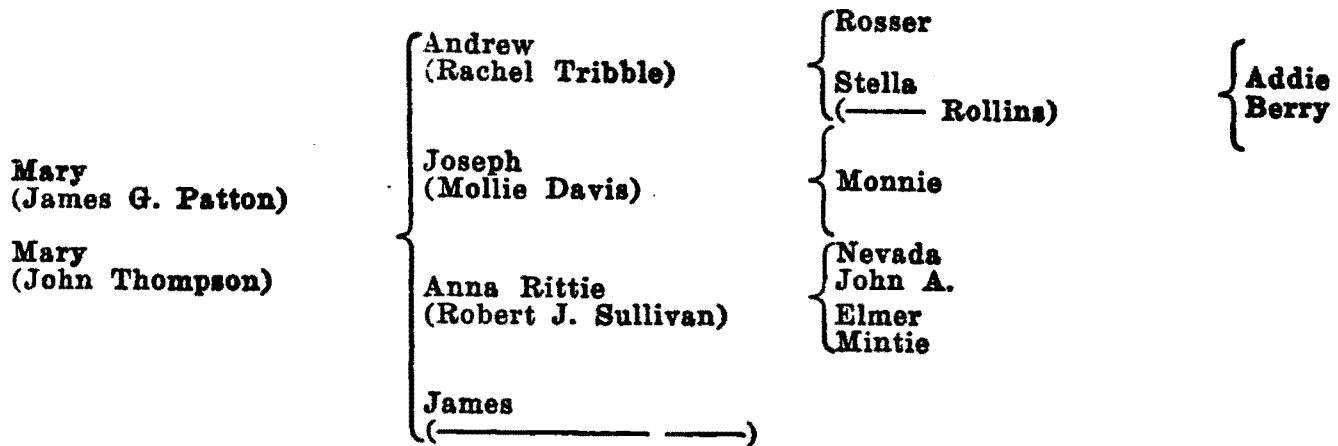

THE FAMILY OF SAMUEL DONALD PATTON

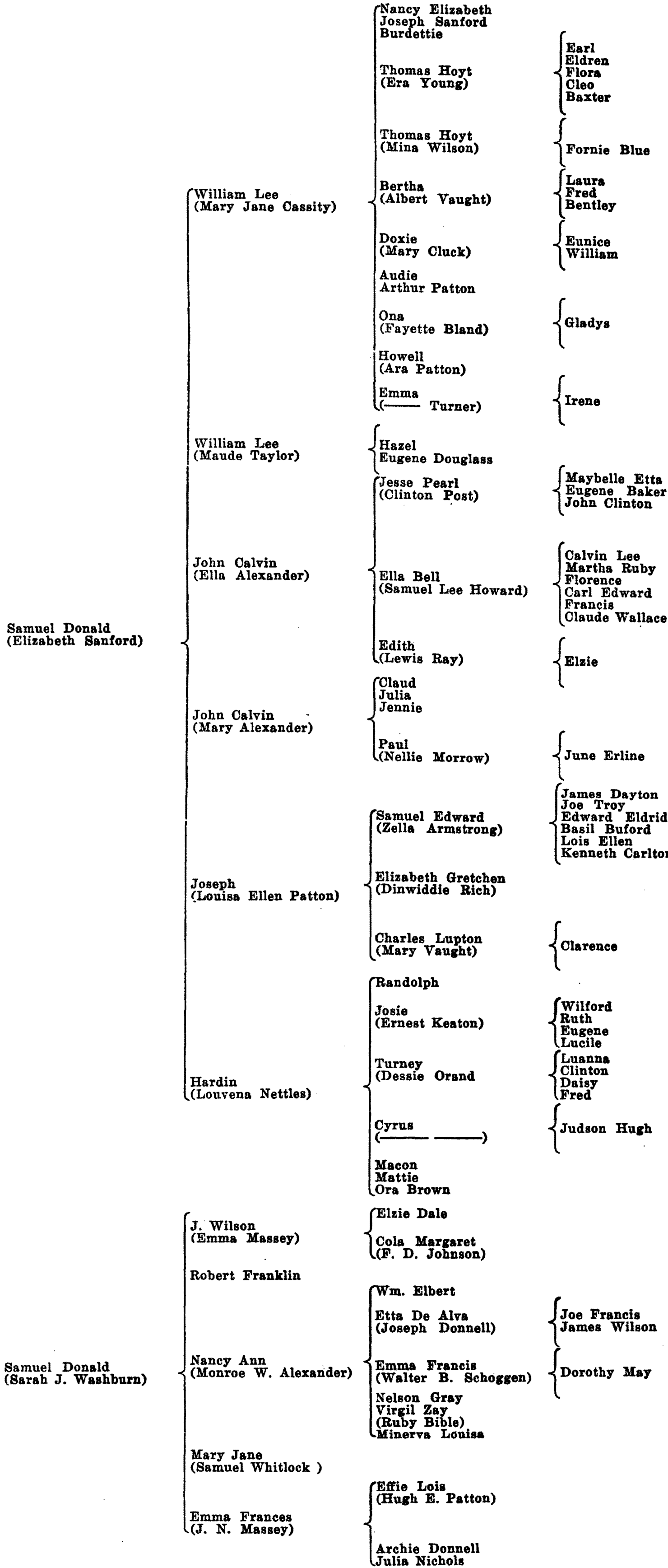

Descendants of Joseph and Mary Patton

THE FAMILY OF JOSEPH PATTON

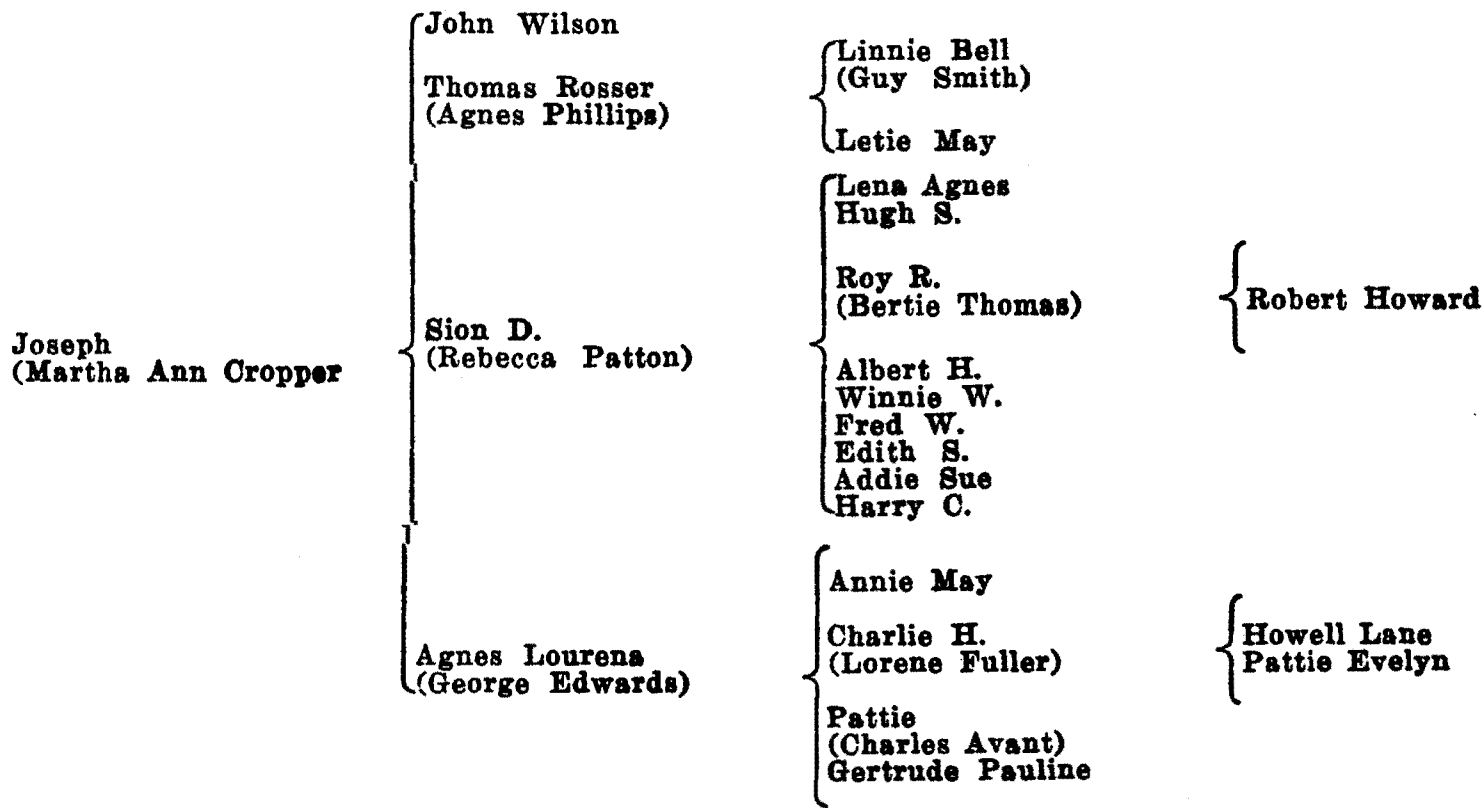

THE FAMILY OF EDWARD PATTON

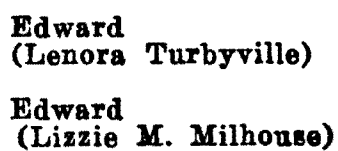

THE FAMILY OF JONATHAN PATTON

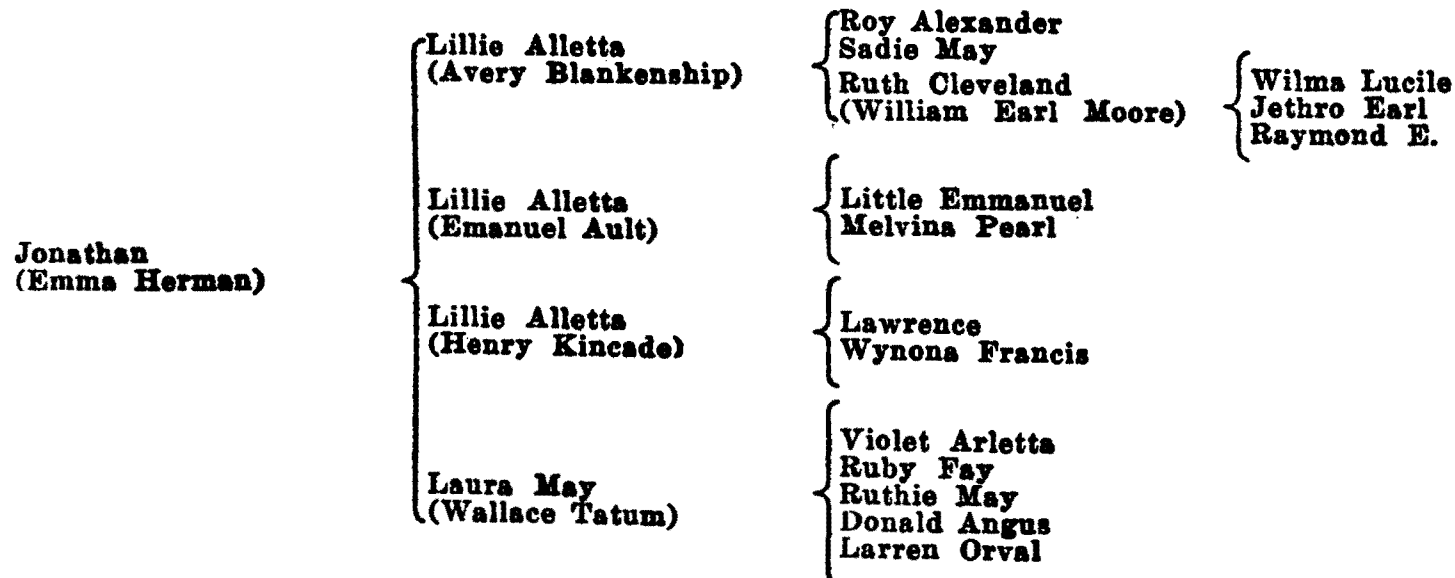

THE FAMILY OF RICHARD H. PATTON

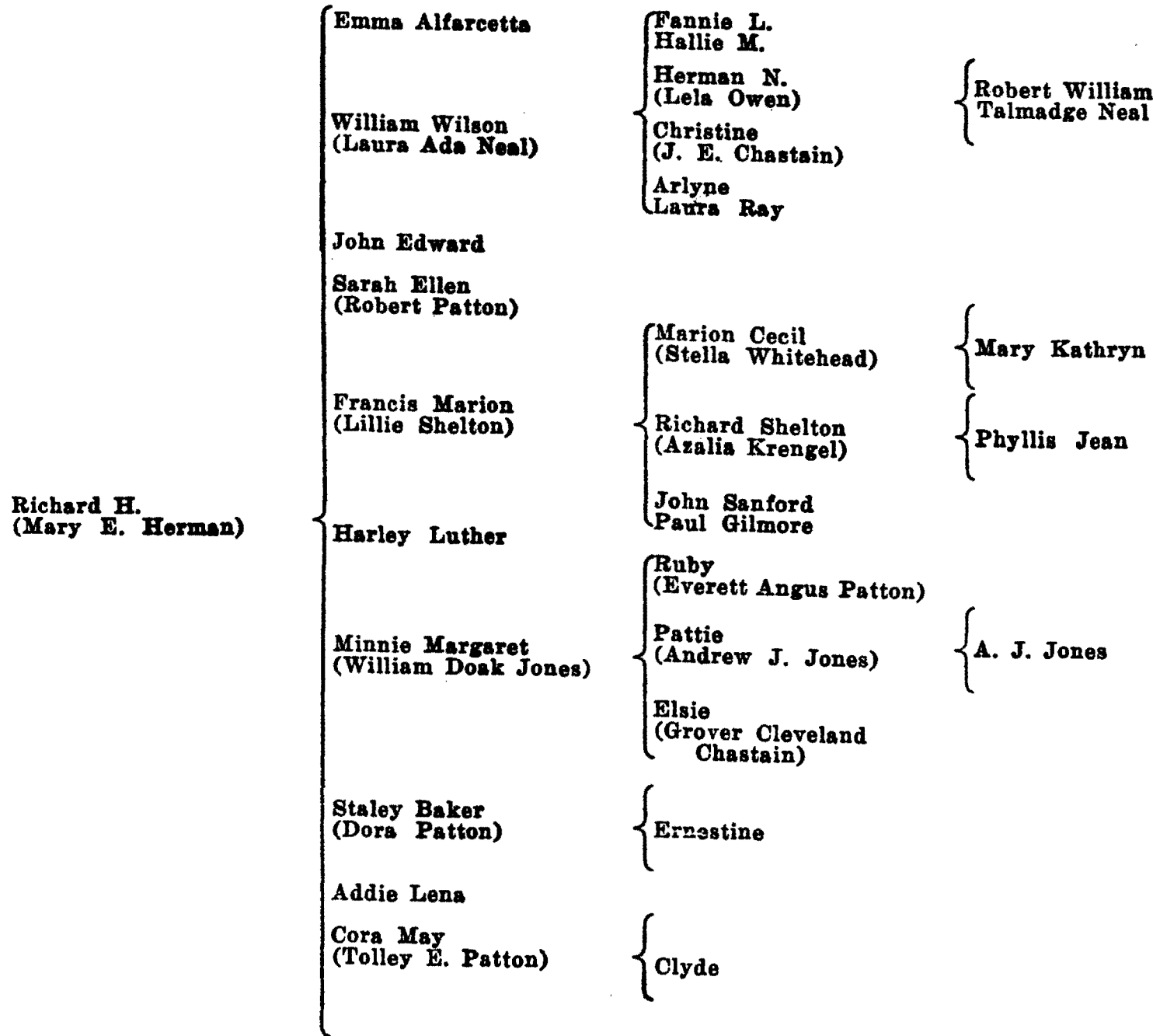

THE FAMILY OF ANNIE PATTON

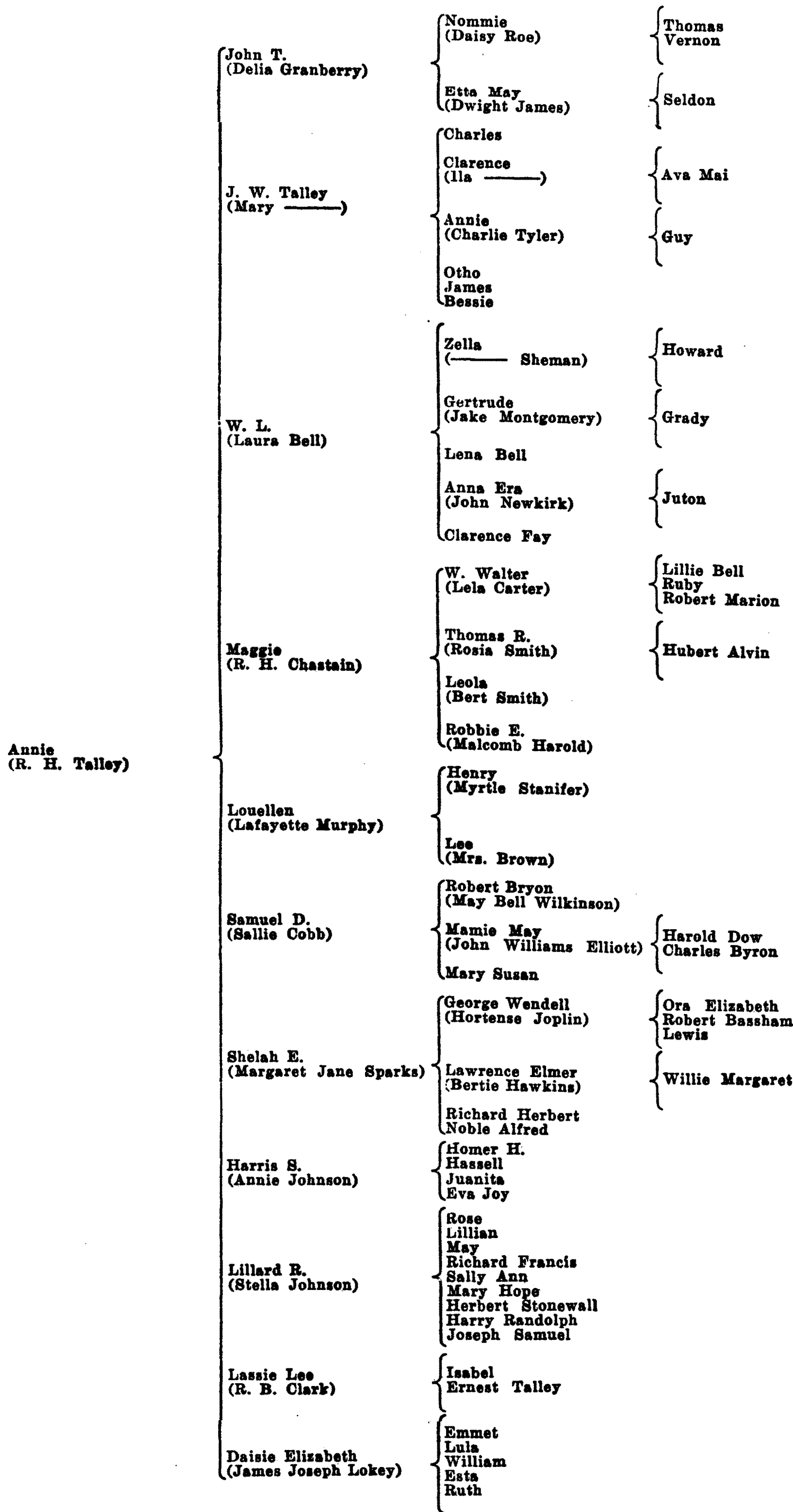

THE FAMILY OF REBECCA PATTON

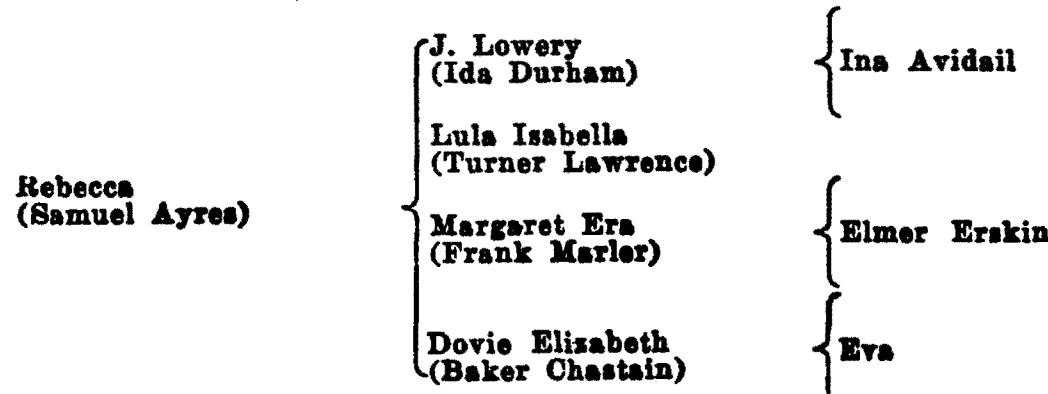

THE FAMILY OF ELLEN PATTON

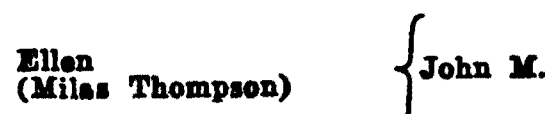

Descendants of Samuel and Eleanor Patton.

Rebecca
(John Patton)

THE FAMILY OF MARY THOMPSON PATTON

Mary Thompson
(Andrew Payne)

Samuel
(McAffrey)

John Wesley
(Lillie Hudson)

Emma
(Willoughby Walden)

Jackson
Oletie
Letie
Maxie
Chalmers

Lestia

Louisa Jane
(James T. Patton)

THE FAMILY OF LEVI HALL PATTON

Levi Hall
(Rachel Payne)

Henry
(Hatton Tribble)

Nancy
(Ben Hass)

Ellen
(Ben Hass)

Andrew
(Lula Thompson)

Vina
(James Moore)

John Calvin

Shelah

Minnie
(Tom Whalley)

Cora
(Willie Thompson)

Irby
John
Addie

Lula

Clara
Jessie Mai

Levi Hall
(Frozanna Jennings)

THE FAMILY OF JOHN PATTON

John
(Margaret Reid)

Robert
(Sarah Ellen Patton)

Rebecca
(Sion D. Patton)

John Ernest
(Anna May Jordan)

Ara
(Howell Patton)

Mallie
Bessie
Addie
Reid

Sarah Lou
Bessie May

THE FAMILY OF EDWARD PATTON

Edward
(Melinda Sherrill)

William Samuel
(Martha Jane Neal)

Louiza Ellen
(Joseph Patton)
Martha Jane
Cornelia Ann.
James Wilson
Effie Virginia

Estella
(Homer Wamack)

Arbuth
(Beulah Beene)

Robert Erskine
(Ara Beene)

Wheeler
(Cecil Brittain)

Hallie
(Hick Daniel)

Mae
(Sloan Baker)

Robert Baker
Oscar Neal
Alice
Ara Fay

Jewell

Lois
William Eldridge

Stella May

THE FAMILY OF SAMUEL PATTON

Samuel
(Martha Tribble)

Lassie Jane
(Wilburn Berry)

Alta Elizabeth
(Ed Forbes)
Edward Cecil
(Anna Marks)

Fannie
(Ras Ayres)

Rufus
(Octavia Johnson)

Rufus
(Lena Ray)

Rufus
Donnie Dale)

Gery
(Selmer ———)

Willie C.
(Lucy Etta Talley)

Tolley
(Cora Patton)

Severna
(Hoyte Duff)
Blaine
Sadie

Freis
(Ella Berry)
Freis
(Della Mullinax)

Lestie
(—————)

Hester
Charles
(Alma Thomas)

Albert
Eula

Dale

Allie
(Robert Hildreth)
Henry Olay
Frances

Roy Compton

Olyde

Joe
Mary

THE FAMILY OF LEVINA PATTON

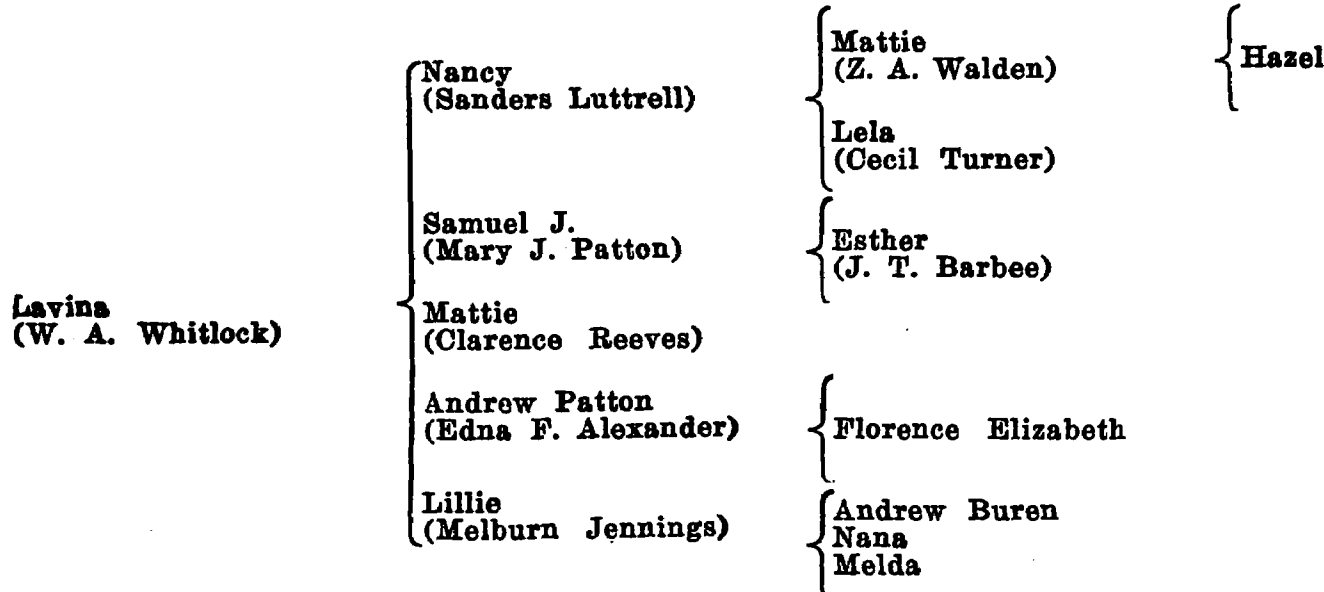

THE FAMILY OF JOSEPH PATTON

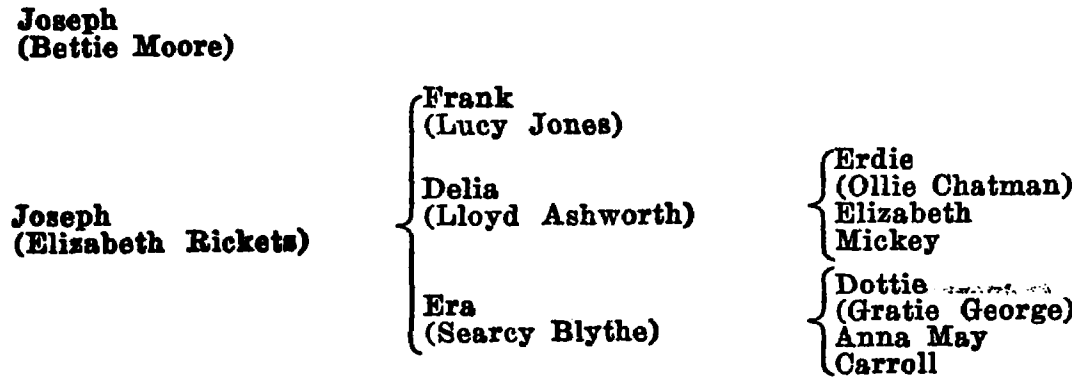

THE FAMILY OF ELIZABETH PATTON

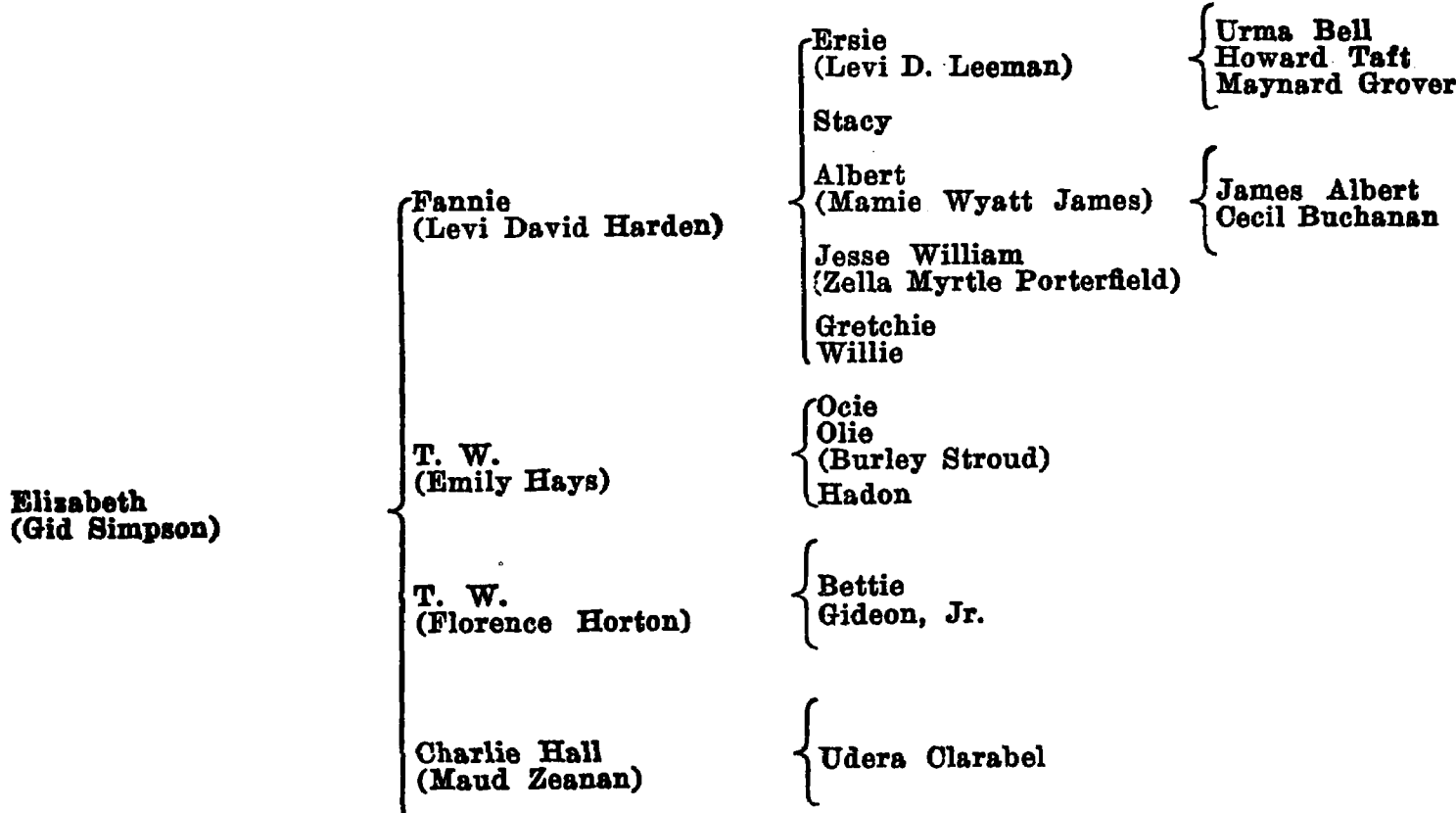

THE FAMILY OF SARAH ANN PATTON

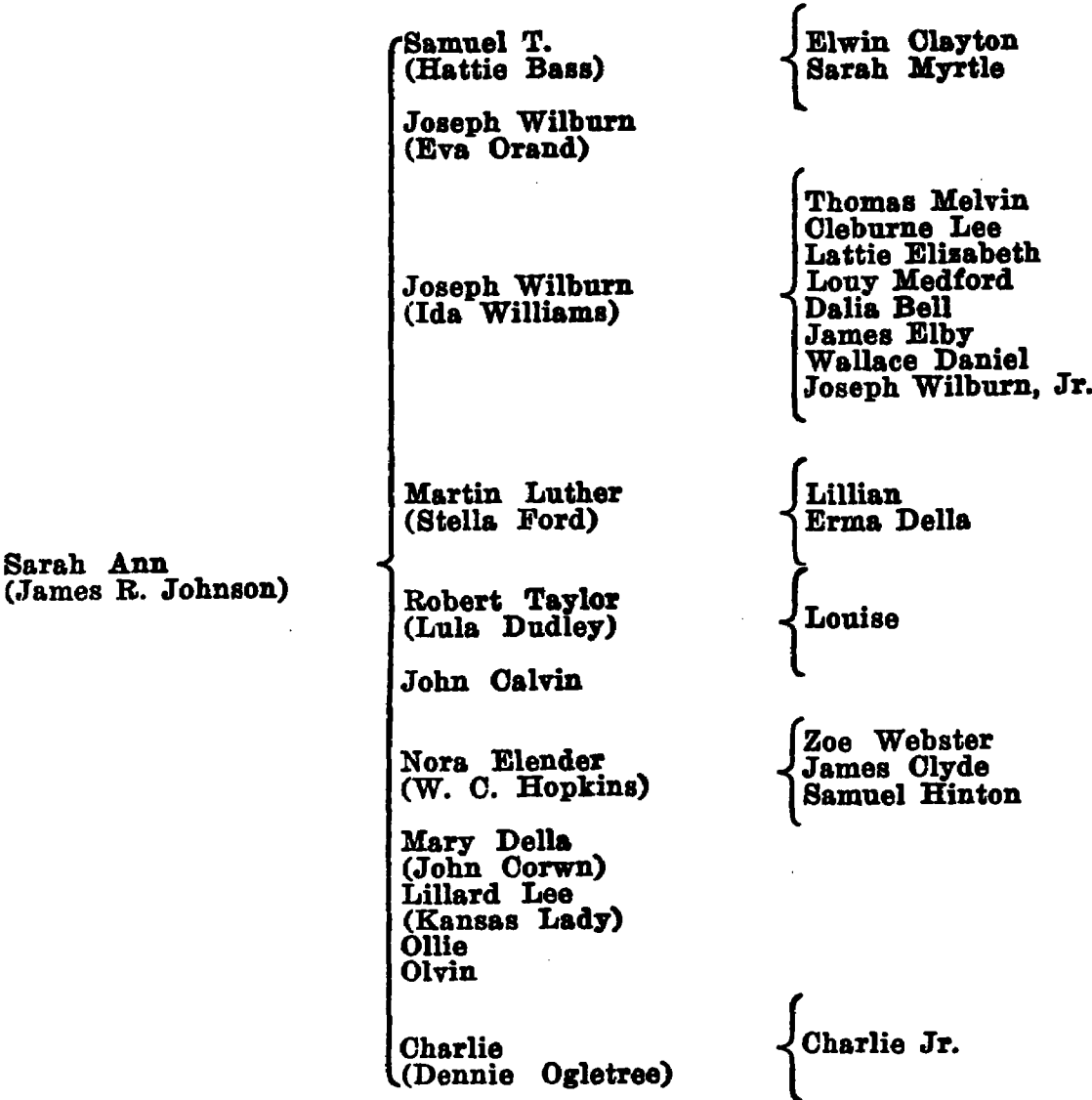

Rachel

Descendents of Thomas and Rebecca Patton

Mary

THE FAMILY OF SAMUEL P. PATTON

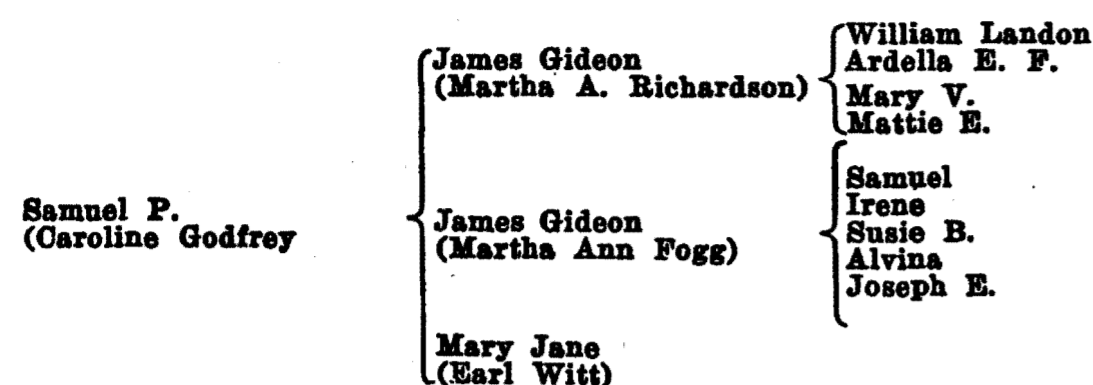

THE FAMILY OF JOHN ALEXANDER PATTON

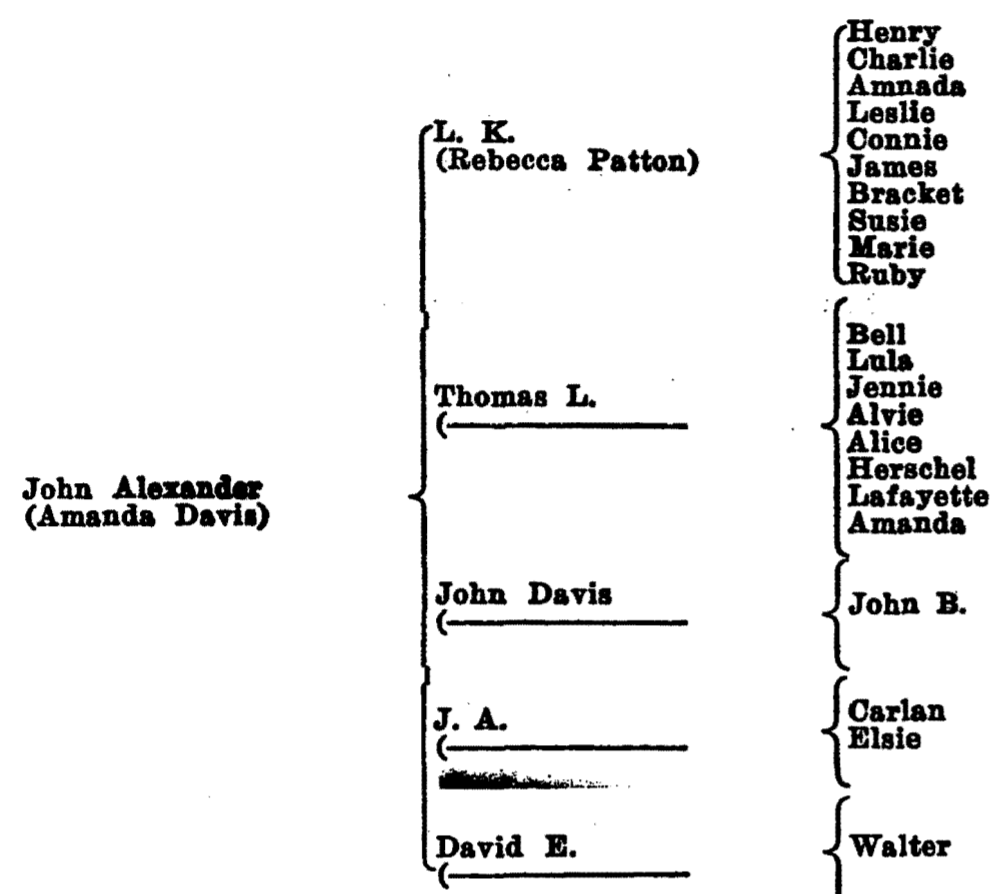

THE FAMILY OF JULIA ANN MINERVA PATTON

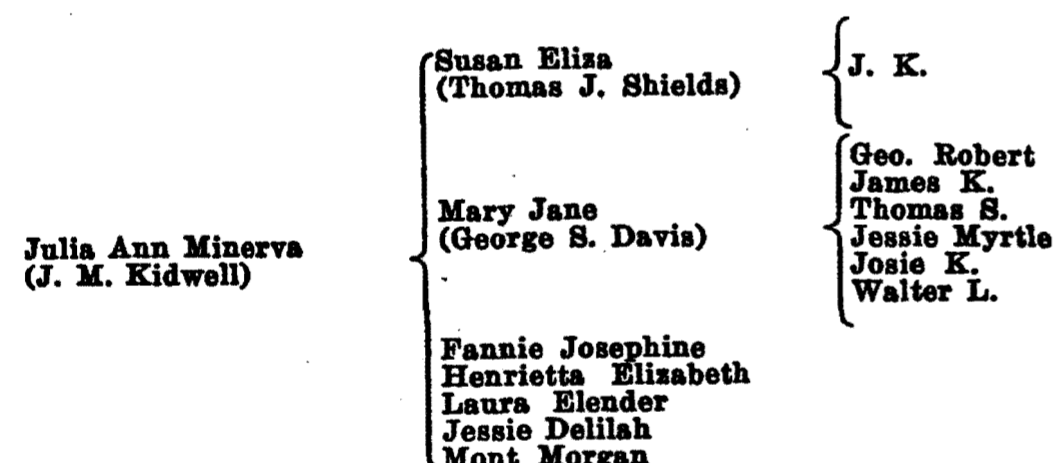

THE FAMILY OF ANDREW SLOAN PATTON

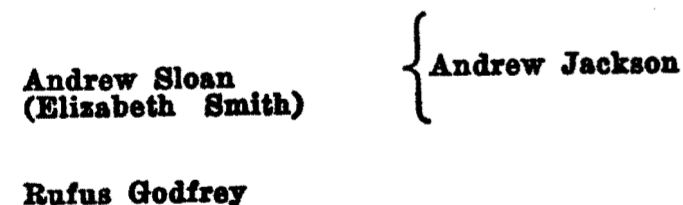

THE FAMILY OF JOSEPH LAFAYETTE PATTON

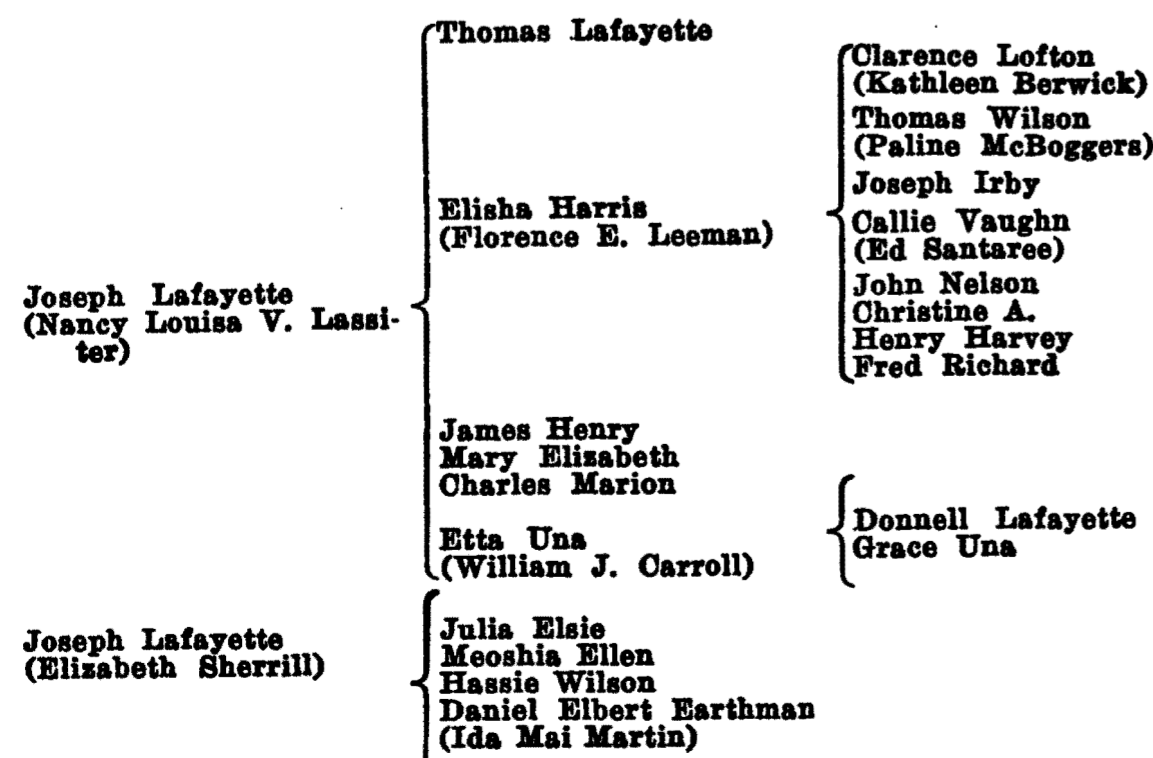

THE FAMILY OF JONATHAN BRADSHAW PATTON

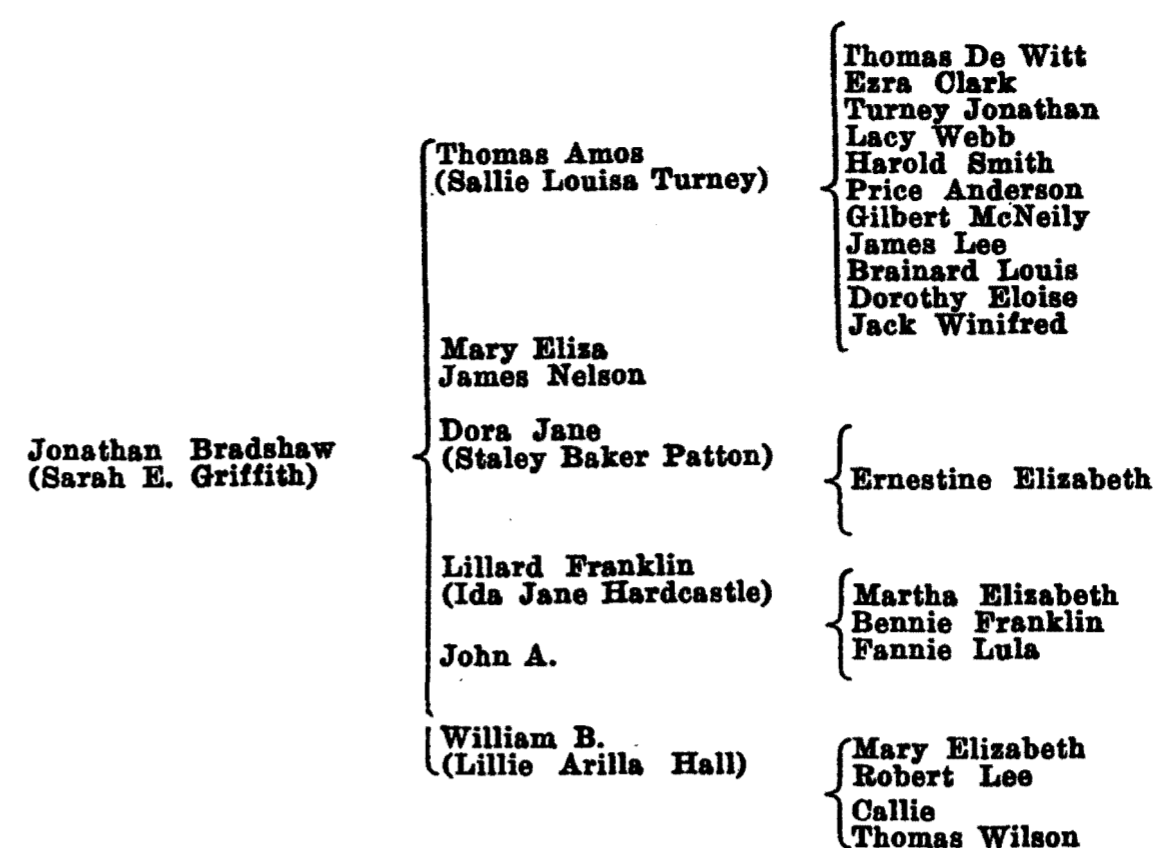

THE FAMILY OF NELSON GRAY PATTON

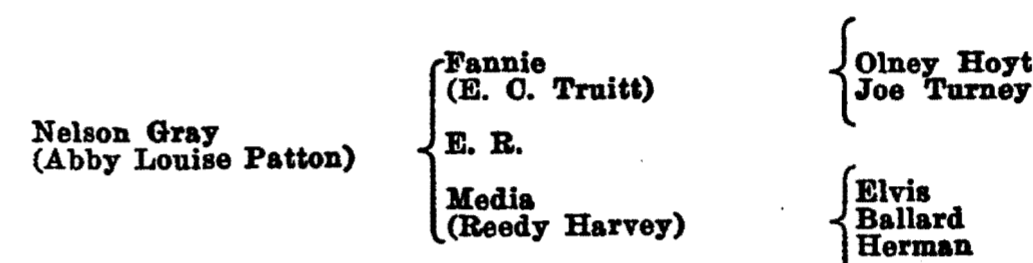

THE FAMILY OF THOMAS SCOTT PATTON

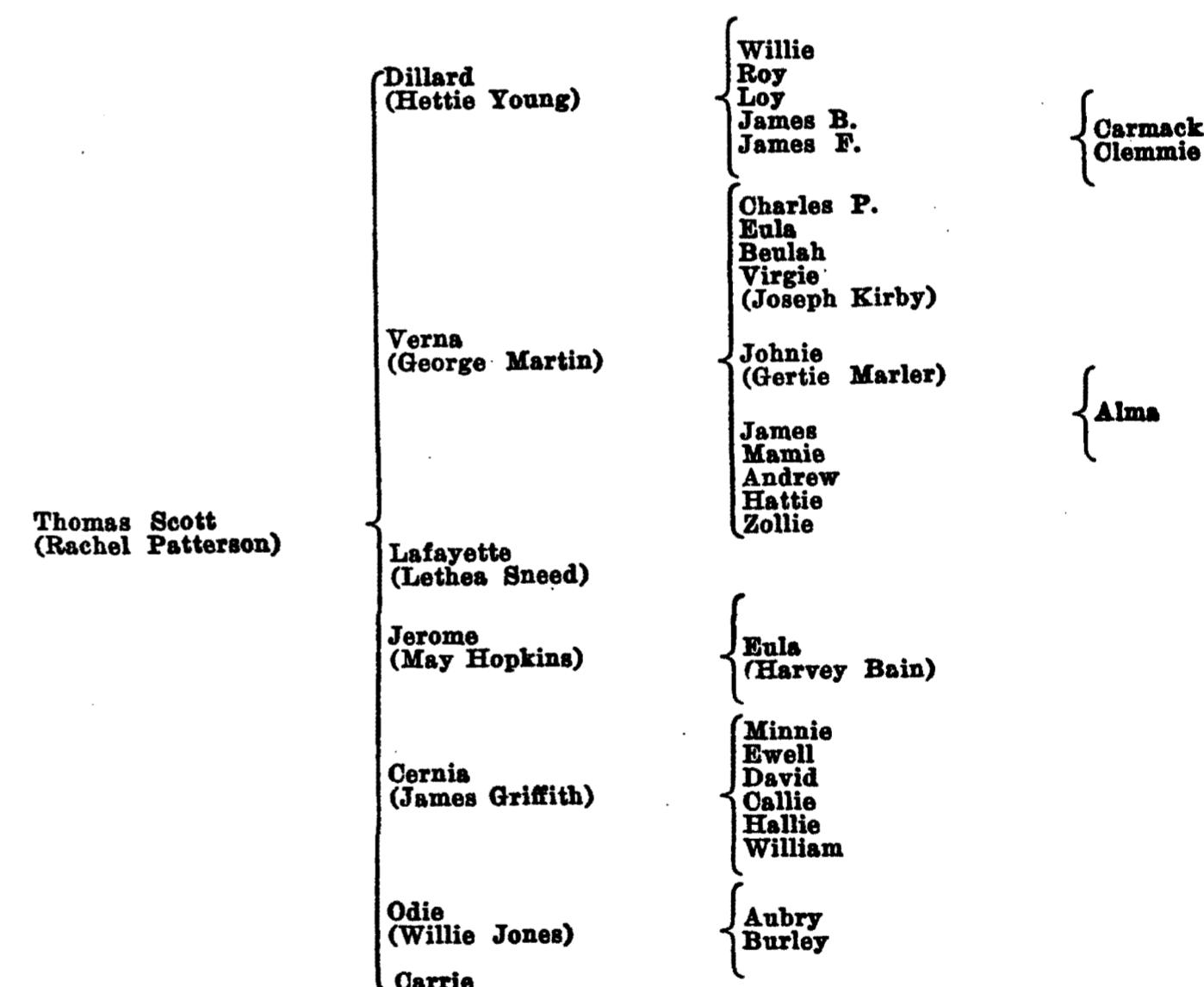

Descendants of Andrew and Elizabeth Patton

THE FAMILY OF JAMES N. PATTON

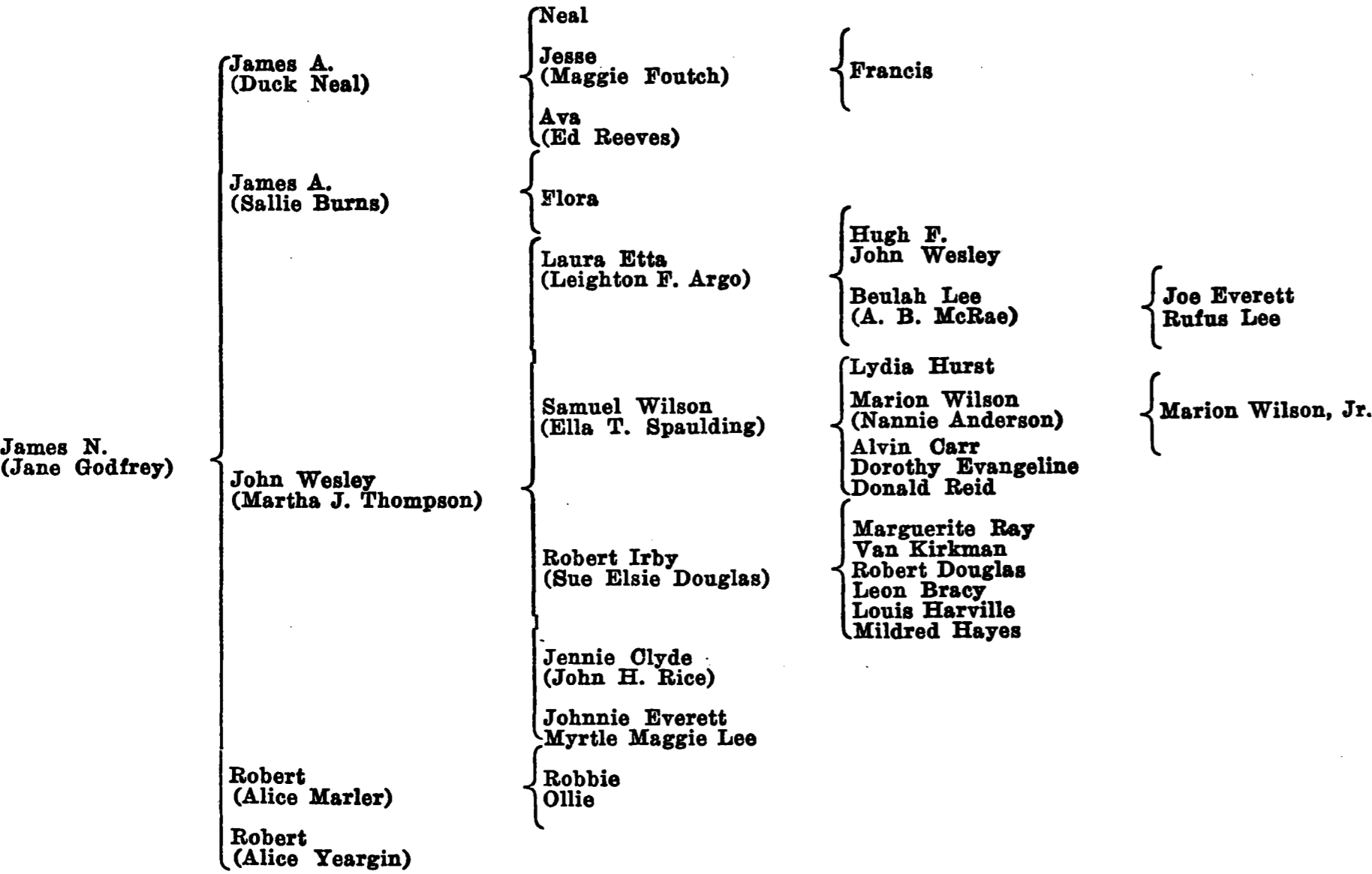

THE FAMILY ELIZABETH FRANCINA PATTON

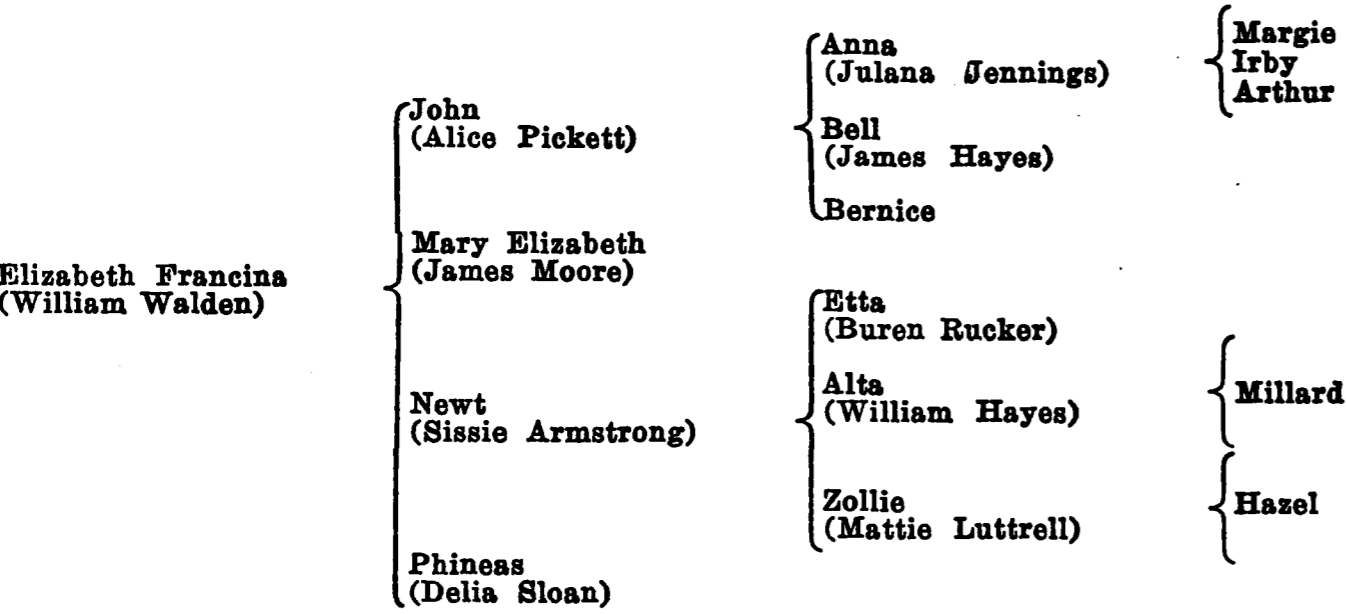

Mary Thompson
(Anderson Davis)

THE FAMILY OF JOHN FORBES PATTON

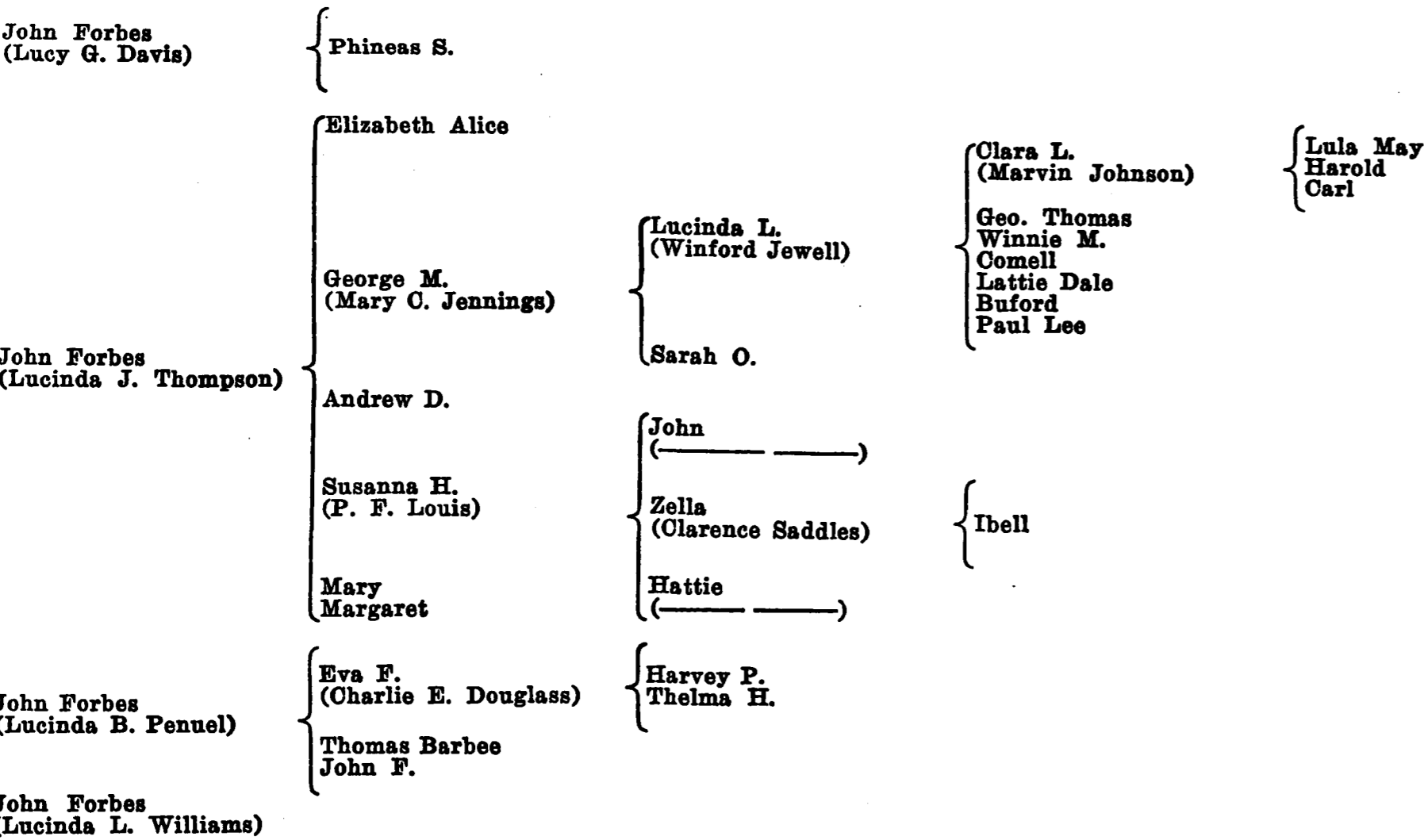

THE FAMILY OF ARTHUR M. PATTON

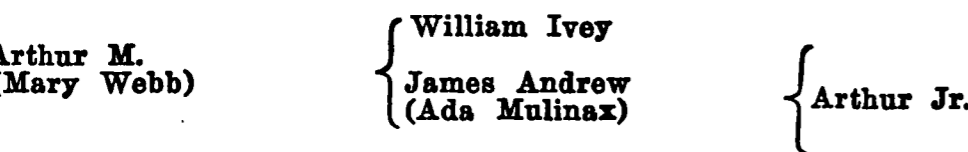

THE FAMILY OF MARY JANE PATTON

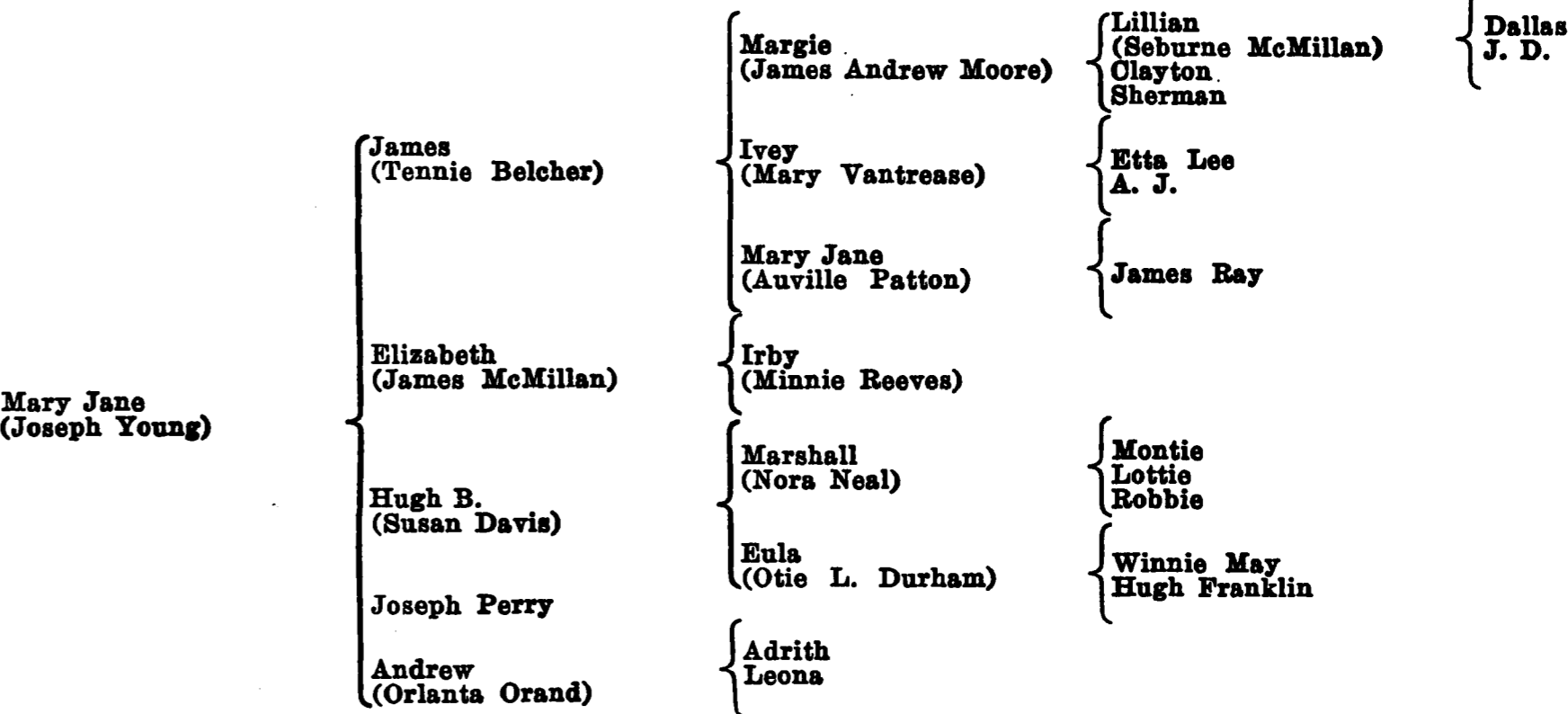

THE FAMILY OF THOMAS W. PATTON

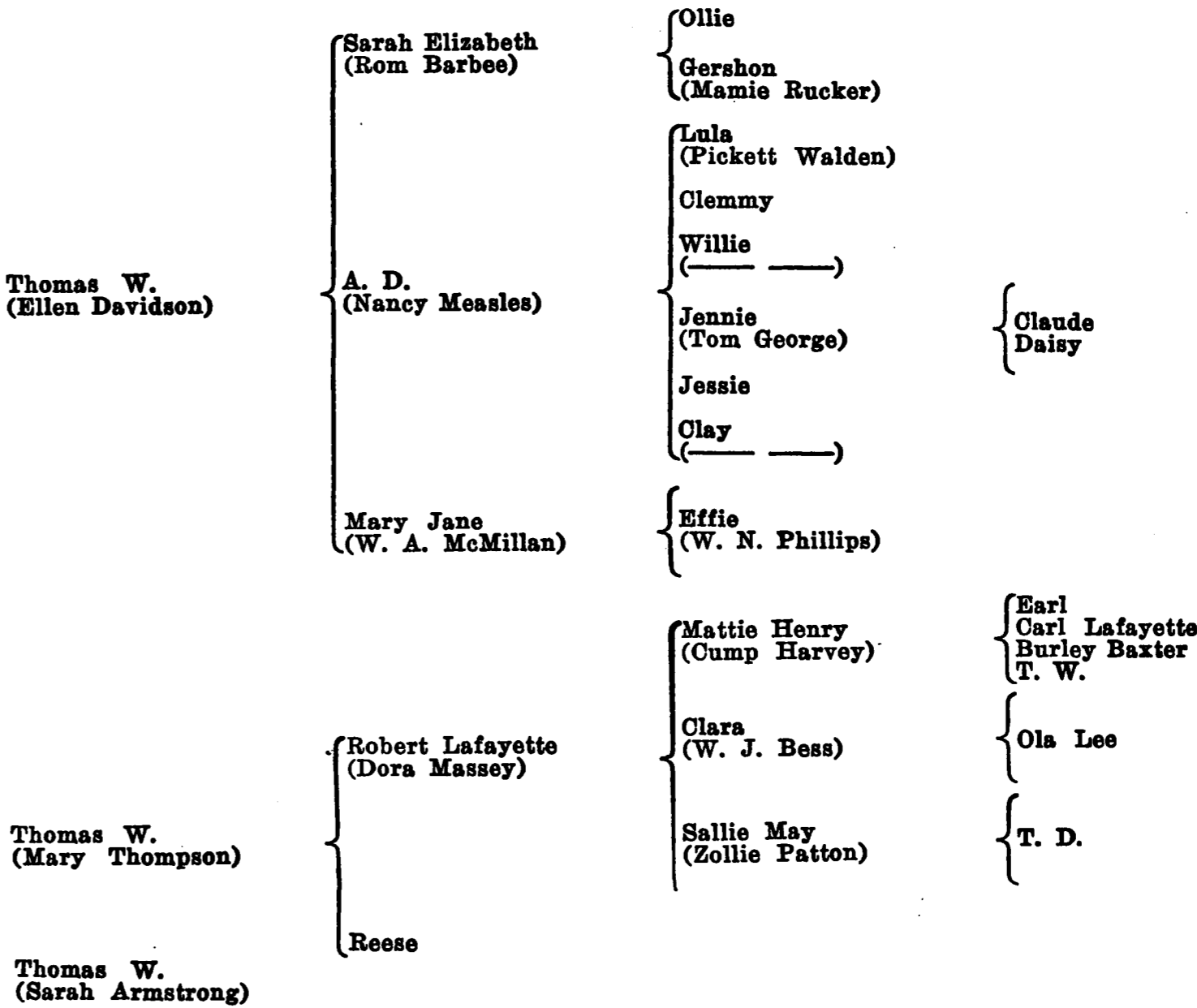

THE FAMILY OF ANDREW M. PATTON

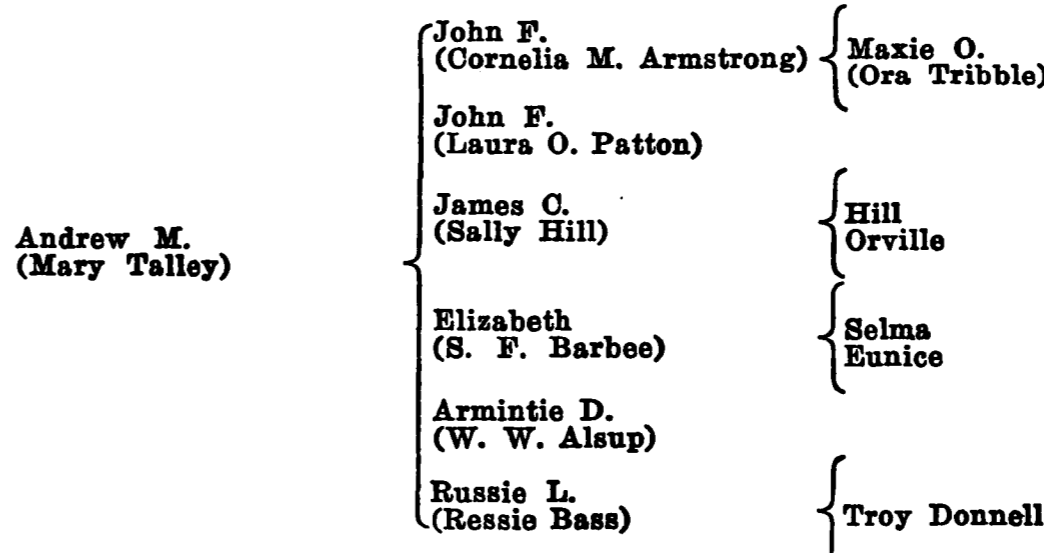

THE FAMILY OF SAMUEL SLOAN PATTON



