



*Yours truly,
Rev. A. J. Metz.*

A
GENEALOGICAL RECORD
OF THE DESCENDANTS OF
ANDREW NEWBAKER
OF
HARDWICK TOWNSHIP
WARREN COUNTY
N. J.

TOGETHER WITH HISTORICAL AND BIO-
GRAPHICAL SKETCHES AND ILLUS-
TRATED WITH PORTRAITS AND
OTHER ILLUSTRATIONS

BY
REV. A. J. FRETZ
MILTON, N. J.

1908
UNION TIMES PRINT
Netcong, N. J.



ANDREW NEWBAKER HOMESTEAD
Hardwick Township, Warren County, New Jersey

P R E F A C E,

It has been a great pleasure to the author of this work for a number of years past to collect together and publish in book form for permanent preservation, genealogies of his ancestry through various lines of descent from pioneer ancestors, as well as those of other families not related to him. In the present instance, though not connected in any way by the ties of blood, he was happily impressed with the idea of compiling and publishing this work from a long and intimate acquaintance from boyhood with members of the family, some of whom were his schoolmates, and one of his early teachers in the public school is a member of the family, and the fact that he made his home with members of the family for some years, and from which associations he has many happy and tender recollections.

One of the chief objects, however, of this work, as all genealogies are, is to preserve from oblivion the more remote history of the pioneer ancestor, Andrew Newbaker, and his immediate descendants from father to son down to the present generation of the family, for the benefit of future generations.

The study of Genealogy is both interesting and of great value. Its effects ought to be beneficial in maintaining the honor and integrity of a family extending through a long line of progenitors whose

IV THE NEWBAKER HISTORY

memory should be cherished with loyal devotion to endless day, and whose virtues are worthy of emulation.

It is commendable to be familiar with one's family history, and eminently proper to put it on record in convenient form for the benefit of future generations. Such records will be of incalculable value to generations yet unborn, and will be highly prized by them. These genealogical trees will become heirlooms in the family, and volumes will be sought for and placed in public libraries. In the family, too, they will wield an influence, as the lives of unselfish devotion to God, conscience and family, of the forefathers, are recounted, to keep unsullied the family name.

A. J. FRETZ.

Milton, N. J., March, 1908.

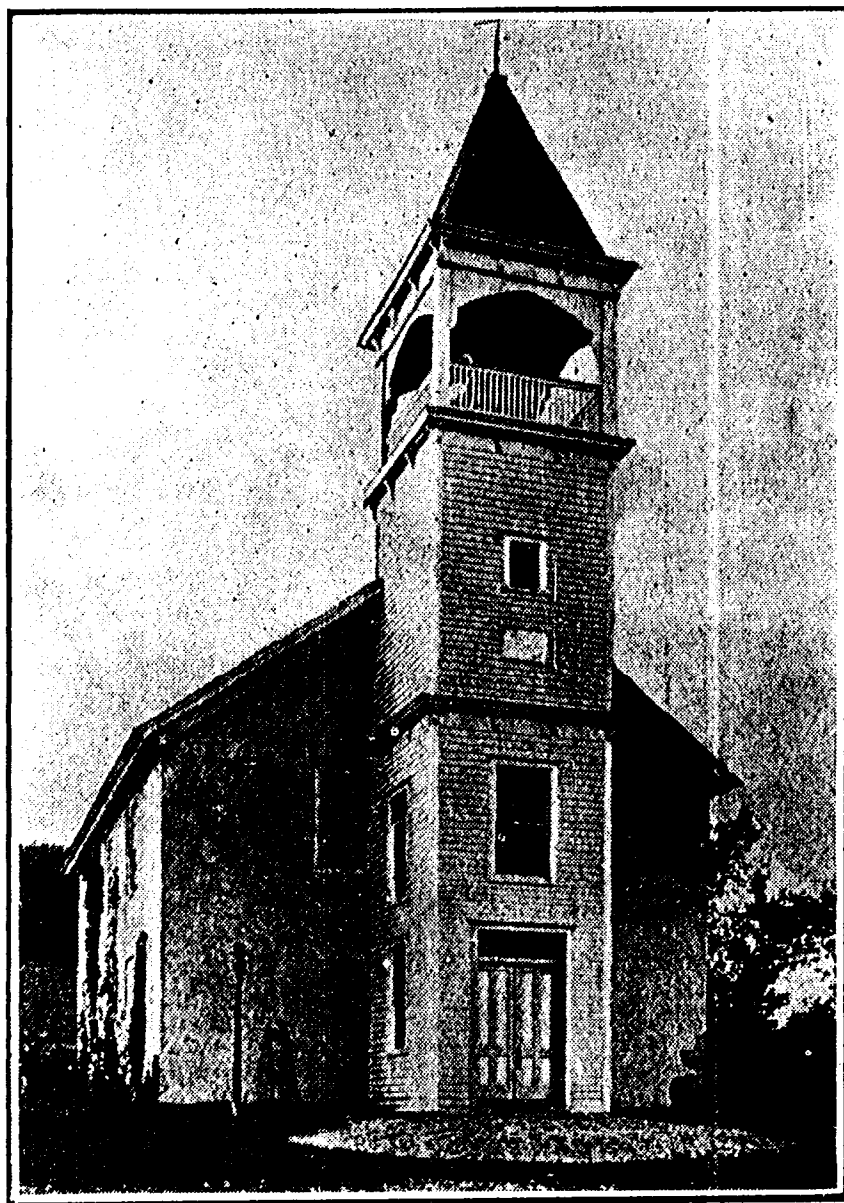

HARMONY M. E. CHURCH, NEAR STILLWATER, N. J.

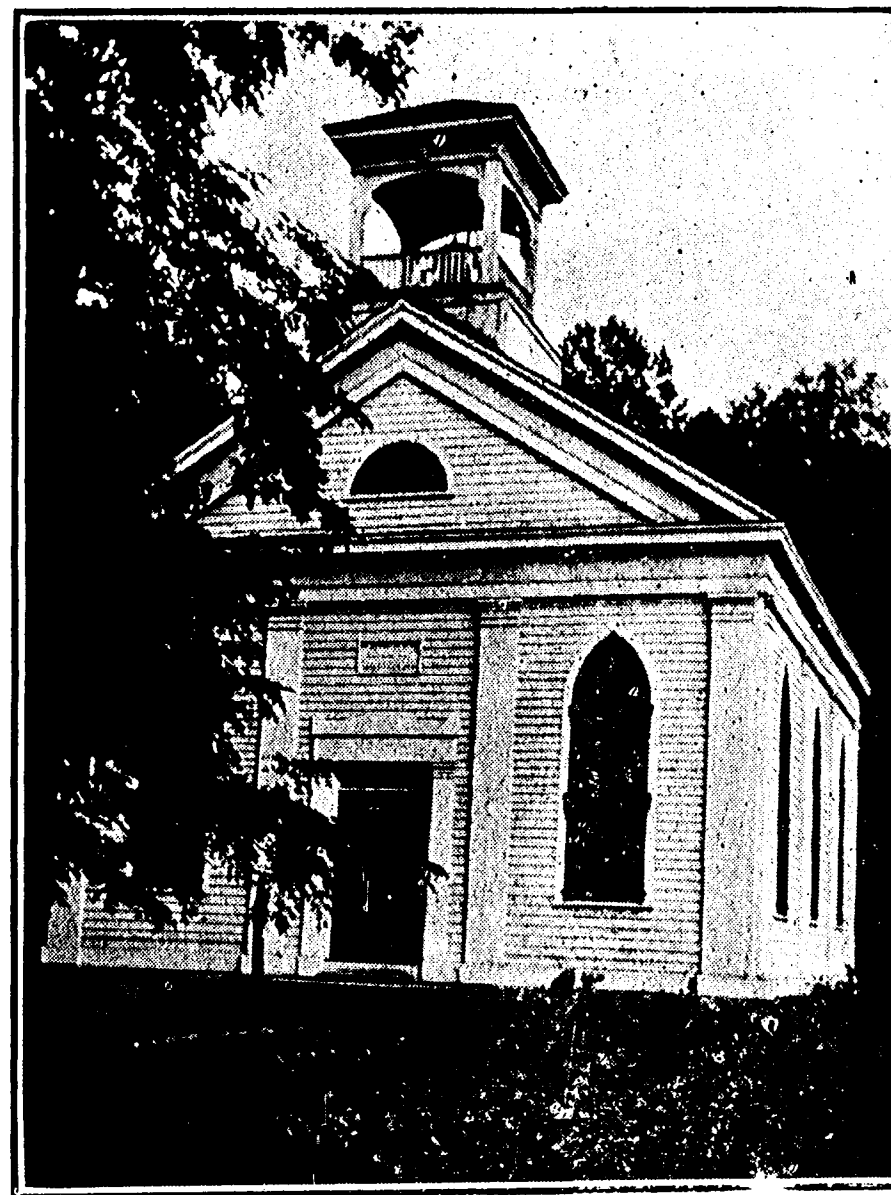

PRESBYTERIAN CHURCH OF STILLWATER, N. J.

THE NEWBAKER FAMILY OF HARDWICK, N. J.

I. Andrew Newbaker, pioneer and progenitor of the Newbaker family of New Jersey, was born in Germany or Holland in 1759. The date of his emigration to America is not known, but evidently was some time prior to about 1790. A brother by the name of John came with him, and located somewhere in Pennsylvania.

A German or Dutch Bible was brought along from the fatherland, and was in the possession of the late Charles H. Newbaker, which may have contained some old family records, but the Bible has gone astray and cannot be found.

Andrew Newbaker settled in Hardwick township, Warren county, N. J., about three miles west of the village of Stillwater, on the farm later devised to his son, Charles H. Newbaker, and now owned and occupied by Alonzo Hill. The present residence is a modern structure erected by the present owner. There are conveyances of record to Andrew Newbaker for lands in Hardwick township in the years 1826—1830; Grantors, Amos Ogden and Samuel Lanning. He was possessed of considerable property, and presented each of his children with a farm.

He was married in March, 1792, to Mary Ann Kishpaugh. She was of Holland Dutch descent, and

was born January 13, 1771; died November 27, 1850. Later in life they removed to a farm near Blirstown, now owned by William Hill, where they lived until their death, he dying August 19, 1841. They were members of the Reformed church at Stillwater, of which the Rev. Jacob Senn was pastor, the name of Andrew Newbaker being in a list of church members in 1791. After the breaking up of the Reformed church at Stillwater they evidently united with the Presbyterian church. Their tombstones at Stillwater bear the following inscriptions:

IN MEMORY OF
ANDREW NEWBAKER
WHO DEPARTED THIS LIFE
AUGUST 19, 1841

Aged 82 Years

"Blessed are the dead which die in the Lord."

IN MEMORY OF
MARY ANN, WIFE OF
ANDREW NEWBAKER
WHO DEPARTED THIS LIFE
NOVEMBER 27, 1850

Aged 79 years, 10 months, 14 days

"I have fought a good fight, I have finished
my course, I have kept the faith."

Letters of administration were granted September 7, 1841, to Mary Ann Newbaker and Charles H. Newbaker.

The following children were born to them, viz: Elizabeth, Elsey, Lydia, Jacob, Anna, Sarah, Phœbe, Catharine, Charles.

DESCENDANTS OF ELIZABETH NEWBAKER,
DAUGHTER OF ANDREW NEWBAKER.

II. Elizabeth Newbaker, b November 17, 1792, d 1865, m William Teel May 28, 1812. He was b 1794, d 1869. He was a farmer, and lived near Blairstown on the farm now owned and occupied by Charles Jones. William Teel was a large man physically, about six feet tall, and weighing about 170 pounds. Presbyterian. C, Charles, Elizabeth, Sarah.

III. Charles Hampton Teel, b 1814, d 1859, m Mary Maricle. She was b April 20, 1811, d April 29, 1892. Farmer in Warren county, N. J. Presbyterian. C, Elizabeth, Nancy, Sarah.

IV. Elizabeth Teel, b July 19, 1836, d April 4, 1880, m George G. Depue. He was b Feb. 28, 1825, d Dec. 1, 1896. Farmer. Mrs. Depue, Methodist Episcopal. C, Charles, Anne, Peter, Mary, Cordelia.

V. Charles H. Depue, b Jan. 24, 1856, m Stella J. Lundy. P O Newton, N. J., R F D No. 1. Farmer. Methodist Episcopal. No issue.

V. Annie J. Depue, b Feb. 7, 1858, m Edward Thompson, d. Res 213 Main St., Madison, N. J.

V. Peter H. Depue, b Feb. 4, 1860, m Elizabeth Opdike. P O Summit, N. J.

V. Mary E. Depue, b March 20, 1865, m J. W. Carter. P O Chatham Center, N. J.

V. Cordelia Depue, d.

IV. Nancy Teel, b October 21, 1838, d October 7, 1867, m Daniel L. Huselton, January 27, 1859. He was b October 5, 1839, Res Brooklyn, N. Y. Farmer. Presbyterian. C. Anna, William.

V. Anna Elizabeth Huselton, b at Belvidere, N. J., April 22, 1861, m George T. Prall, November 16, 1881, P O Delaware, N. J. Wholesale merchant of seeds, sand, hay, etc. Christian Science.

C, VI. Mary M. Prall, b January 9, 1890

V. William S. Huselton, b at Centerville, Warren county, N. J., January 14, 1864, m Lillian Smith Ayers, June 14, 1888, Res 432 Bainbridge street,

Brooklyn, N. Y. Wholesale commission merchant. Presbyterian. C, VI. Agnes Bell Huselton, b March 25, 1889; Will Wesley Huselton, b Feb. 20, 1891; Harold Milton Huselton, b May 16, 1895, d May 11, 1897.

IV. Sarah K. Teel, b May 6, 1844, m Andrew N. Snover. (See Andrew N. Snover family.)

III. Elizabeth Teel, b about 1820, d 1839, m Joseph Gardner Angle* in 1838. He was b July 21, 1814, d December 29, 1896. Farmer. Presbyterian. C, William.

IV. William Teel Angle, b March 10, 1839, d September 1, 1905, m Samantha Kern, May 21, 1859. Farmer, Merchant and Life Insurance. Methodist Episcopal. C, Elizabeth, Frances, Rachel, William Emma, Carrie, Joseph.

V. Elizabeth Evaline Angle, b March 15, 1860, m Isaac Gibbs, d.

V. Frances Annabelle Angle, b March 6, 1862, m Byram C. Edgerton, November 3, 1881, Res 1 Alden St., West Orange, N. J. Employed in Edison Phog. Methodist Episcopal. C, Verner, Raymond, Madison.

VI. Verner Eli Edgerton, b at Blairstown, N. J., September 22, 1882, m Kitty Neary, June 27, 1904, Res 34 4th St., Newark, N. J. Milk dealer. C,

VII. Verner Edgerton, d.

VI. Raymond Angle Edgerton, b July 2, 1889.

VI. Madison Edgerton, b August 25, 1903.

V. Rachel Adaline Angle, b February 29, 1864, m Joseph A. Keene, December 24, 1892. P O Newton, N. J. Nurseryman. Methodist Episcopal. C,

VI. Infant son, d March 12, 1900.

V, William Kern Angle, b June 26, 1866, m Mary Louisa Ryerson, December 25, 1889, Res 688 Pres-

* Son of David Engle, who was born June 3, 1793, and died December 9, 1866. Grandson of Paul Engle, who was born in Germany in April, 1752. Came to America when a young man, and died May 28, 1808. Married Catharine Biles, born March 25, 1753, died Sept. 16, 1829. Name changed from Engle to Angle in 1830.



REV. T. B. CONDIT

DESCENDANTS OF ELSEY ANN NEWBAKER 9

ident St., Brooklyn, N. Y. Printer. Methodist Episcopal. C. Dorothy Newton, (adopted daughter), b June 19, 1890.

V. Emma Dell Angle, b December 5, 1868, m Henry E. Stoddart, March 5, 1890, Res 50 Webster street, Newark, N. J. Painter and wood worker. Methodist Episcopal. C. VI. Norman H. Stoddart, b June 15, d September 7, 1893; Mary Adda Stoddart, b April 10, 1899.

V. Carrie Leola Angle, b April 6, 1875, m Madison M. Long, February 22, 1897, Res 162 Albany Ave., Brooklyn, N. Y. Compositor. Methodist Episcopal. C. VI. Edwin M. Long, b January 25, 1898, d February 18, 1898.

V. Joseph Walton Angle, b October 16, 1877, d July 9, 1903, S.

III. Sarah Ann Teel, b d
m Charles Kelsey, 1 c, d? No issue.

DESCENDANTS OF ELSEY ANN NEWBAKER
DAUGHTER OF ANDREW NEWBAKER.

II. Elsey Ann Newbaker, b February 20, 1795, d January 14, 1852, m Thomas H. Hankinson,* December 9, 1813. He was b February 16, 1791, d August 27, 1868. Thomas H. Hankinson was born in what is now Stillwater township, then Hardwick. After marriage he lived on a farm near Wintermute's foundry, above Middleville, for some years, when he removed to a farm in Hardwick township, about 3 miles west of Marksboro. This farm was, at that time, owned by his father-in-law, Andrew Newbaker, after whose death it was allotted to his daughter, Elsey (Newbaker) Hankinson. They lived there for many years, and there Elsey died. After her death her husband, Thomas H. Hankinson, continued to live there for some years, until he married his second

*Son of James Hankinson, whose wife was a Hazen, and grandson of William Hankinson.

wife, a widow Swartswelder, when he removed to Jacksonburg, where he lived retired to the time of his death. They were members of the Presbyterian church, the wife, Elsey Ann, being one of the 13 original members of the Presbyterian church of Stillwater when it was organized in 1837. C, Andrew, Elizabeth, Sarah, Catharine, Mary, Elijah, Lanah and Margaret.

III. Andrew N. Hankinson, b November 16, 1814, d October 16, 1841, m Huston. No issue.

III. Elizabeth Hankinson, b May 26, 1817, d March 30, 1847, m Gideon L. Kinney, March 9, 1837. He was b July 4, 1813, d February 26, 1894. Farmer, C, Rachel, Charles, Elsie, John, Margaret, Mary, Thomas.

IV. Rachel Kinney, b in Warren county, N. J., in 1837, d in Monroe county, Pa., December, 1887, m John Primrose in 1861, He was b in Sussex county, N. J., in 1828, d in Monroe county, Pa., in 1893. Farmer. Methodist Episcopal. C, Charles, George, Gideon, Joseph, Abbie, Lydia.

V. Charles K. Primrose, b in Monroe county, Pa., in 1863, m Alice Moshier in 1887. P O East Stroudsburg, Pa. Farmer. Attend Methodist Episcopal church, C, VI. Earl Primrose, b 1888.

V. George E. Primrose, b and d 1865.

V. Gideon L. Primrose, b 1868, m Margaret Smith. P O East Stroudsburg, Pa,

V. Joseph H. Primrose, b and d 1870; Abbie Primrose, b and d 1872; Lydia D. Primrose, b 1874, d 1886.

IV. Charles F. Kinney, b at Blairstown, N. J., December 18, 1838, m Catharine Schoonover of Bushkill, Pa., July 4, 1868. P O East Stroudsburg, Pa. Miller. Baptist. C, Ira, Eugene, Samuel, William, Lizzie.

V. Ira L. Kinney. b July 19, 1869, m Mary Raul. She d December 20, 1906. P O Portland, Pa. School teacher. Baptist. C,

VI. Florence Kinney, Harold C. Kinney.

V. Eugene Kinney, b July 4, 1871, m Lulu Angle, June 12, 1895. P O East Stroudsburg, Pa. Miller. Baptist. C, VI. Verna Kinney.

V. Samuel Q. Kinney, b September 27, 1873, m Mattie Transue, November 19, 1902. P O East Stroudsburg, Pa. Polisher and plater. Baptist. C,

VI. Charles C. Kinney, Lesley Kinney.

V. William A. Kinney, b September 12, 1875, m Maud C. Place, April 22, 1903. Res Scranton, Pa. Boiler maker.

V. Lizzie May Kinney, b December 12, 1884. P O East Stroudsburg, Pa. School teacher. Baptist. S.

IV. Elsie A. Kinney, b January 27, 1840, m Elias Snover, November 12, 1860. He d January 17, 1903. Farmer. Methodist Episcopal. C, Marshall, Mary, Rosa.

V. Marshall H. Snover, b December 12, 1861, m May Bird. P O Ogdensburg, N. J.

V. Mary A. Snover, b August 19, 1863, d July 2, 1871.

V. Rosa B. Snover, b February 23, 1867; m Myron Christian, December 17, 1885. P O Vails, N. J. Farmer. Methodist Episcopal. C, VI. Elias S. Christian, b November 12, 1886; Floyd M. Christian, b April 3, 1894; Clarence A. Christian, b December 10, 1895.

IV. John S. Kinney, b August 8, 1841, d July 19, 1842.

IV. Margaret Kinney, b in Warren county, N. J., May 4, 1843, m Adam Transue in 1865. P O Columbia, N. J. Farmer. Lutheran. C, Kinney, Olive, Charles.

V. Kinney G. Transue, b November 9, 1867, m Stella Mosier in 1891. P O Columbia, N. J. Farmer. Methodist Episcopal. C, VI. Grace Agnes Transue, b September 26, 1892; Addie Transue, b June 8, 1894; Gwendoline Transue, b March 12, 1897.

V. Olive Transue, b 1870, m J. W. Allen. P O Delaware Water Gap, Pa. Painter and Decorator. Presbyterian. C, VI. Marguerite E. Allen, b

June 20, 1896; Thelma Allen, b June 14, 1897.

V. Charles T. Transue, b May 25, 1885. P O German Valley, N. J. Teacher. S.

IV. Mary E. Kinney, b in Warren county, N. J., July 10, 1845, m Chester L. McClellan, March 20, 1866. Res 204 4th St., Pittsburg, Pa. Carpenter. United Presbyterian. C, Annie, George, James, Fannie, Mary, Chester.

V. Annie R. McClellan, b August 2, 1867, m George N. Smith. Res Fourth street, 40th ward, Pittsburg, Pa. Carpenter. C,

VI. Carrie Smith, Kinney L. Smith, George N. Smith, Jr., Henry C. Smith.

V, George E. McClellan, b November 24, 1868, d March 27, 1874.

V. James L. McClellan, b September 16, 1870, d March 26, 1874.

V. Fannie K. McClellan, b February 28, 1873, d November 18, 1879.

V. Mary Elizabeth McClellan, b February 28, 1876, m Benjamin S. Hulme. P O Sheridanville, Pa. Traveling Salesman. United Presbyterian.

V. Chester L. McClellan, b September 23, 1879, m Bertha M. Gallaway. P O Sheridanville, Pa. Carpenter. United Presbyterian. C,

VI. Mary Leota McClellan.

IV. Thomas H. Kinney, b in Hardwick township, Warren county, N. J., March 18, 1847, m Sarah A. Heater in 1870. She d February 16, 1901. C, Ida, Lester. Thomas m 2d wife, Hattie Bruce, in 1902. P O East Stroudsburg, Pa. Laborer. Baptist.

V, Ida Kinney, b July 14, 1872, m James S. Lynch, February 9, 1887. P O East Stroudsburg, Pa. Carpenter. Baptist C,

VI. Lester Bard Lynch, b January 20, 1888, d April 29, 1892; Irvin T. Lynch, b September 8, 1890, d March 22, 1891; Olive Hester Lynch, b March 4, 1893; Alfred James Lynch, b August 3, 1895.

V. Lester Kinney, b June 23, 1884, m Laura F. Edinger, August 29, 1906. P O Belleville, Ill. Glass Blower. Mrs. Kinney, Methodist Episcopal.

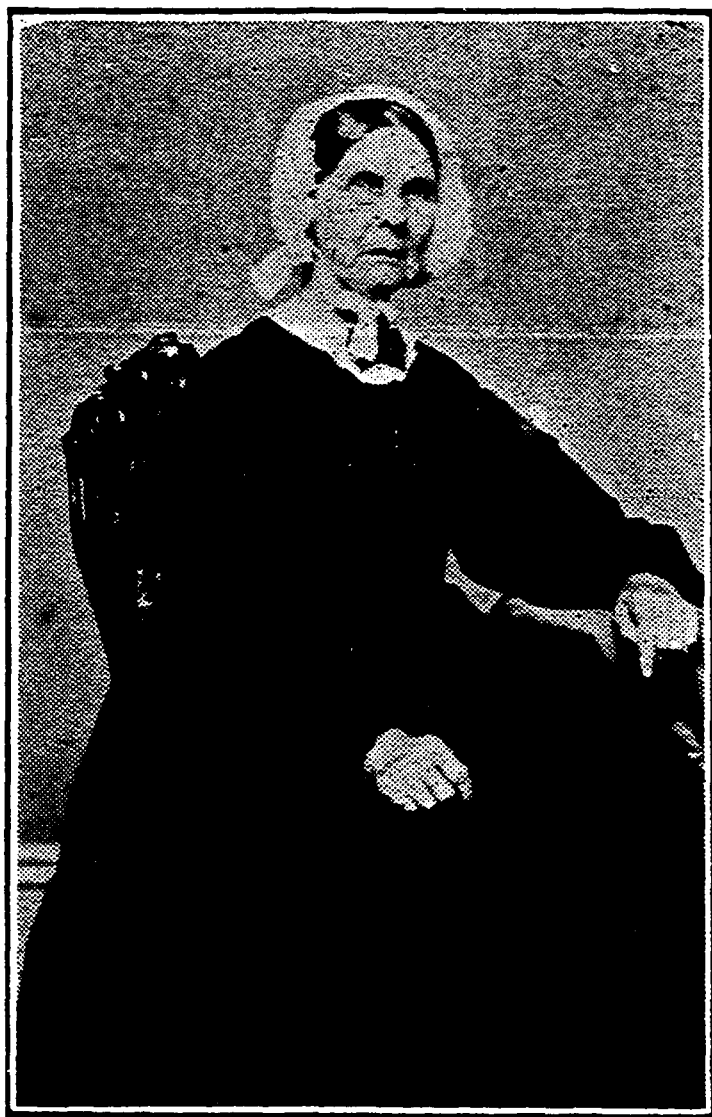

MRS. ELIZABETH TEEL

III. Sarah Ann Hankinson, b near Middleville, N. J., February 13, 1820, m Isaac R. Konkle, September 18, 1843. He was a son of John B. and Mary (Read) Konkle, and was b in Hardwick township, Sussex county, (now Warren county), N. J., June 6, 1819, on his grandfather's farm, about three miles northwest of Marksboro, now owned by Clark Hill. He lived all his life in Hardwick, within a few miles from where he was born. He commenced housekeeping on his father's farm, which was a part of his grandfather's farm. He lived there about two years, when he moved to Konkle's Corner, on a property now owned by Abraham K. Wintermute, where he lived for thirteen years, during which time he worked at his trade as a carpenter, having previously served an apprenticeship with Silas Casterline.

In 1858 he gave up his trade and moved on the farm of his father-in-law, Thomas H. Hankinson, and took up the occupation of a farmer, where he remained till 1869, when he removed to the Garner H. Bowers farm near Squires' corner, which he had purchased two years previous, and where he continued farming until his death, February 9, 1901. Christian church. C, Andrew, Martha, Mary, Irene, Florence.

IV. Andrew Hankinson Konkle, b August 25, 1844, on a farm at that time owned by his grandfather, John B. Konkle, and within an eighth of a mile from where Isaac R. Konkle, the father of Andrew, was born. The farm is now owned by Theodore Wilson, who married Florence Konkle, a sister of Andrew, this farm having been in the Konkle family for one hundred and forty years.

Andrew attended the district school in his neighborhood until he was about fifteen years of age, when he entered the Blairstown academy, then under the principalship of J. Henry Johnson. He attended there during the winter terms, and worked at home on the farm in the summer, up to the age of eighteen, when he taught school during the winter months and continued to work on the farm in

summer. At the age of 21 he took up the profession of surveyor, doing considerable work in that line in his neighborhood until 1872, when he removed to Newton, N. J., where he has made Surveying and Civil Engineering his entire work up to the present time, doing work throughout the whole of Sussex county and adjoining territory, occasionally going beyond the state lines into Pennsylvania and New York.

He has been twice married. His first wife was Achsah A., daughter of Aaron and Mary A. (Kerr) Luse, whom he married March 22, 1866. She d March 31, 1901. He married as his second wife Mary E., daughter of John S. and Mary (Stoll) DePue, June 26, 1902. P O Newton, N. J. Christian church. No issue.

IV. Martha Konkle, b November 30, 1847, d same day.

IV. Mary Konkle, b November 30, 1847, (twin), m Samuel H. Loderick, January 6, 1870. P O Madison, N. J. Farmer. Christian church. C, Anna, John.

V. Anna M. Loderick, b October 25, 1874, m Frederick K. Fredericks, July, 1899. Res 15 East Mechanic street, Newark, N. J. C,

VI. Floyd Ellsworth Fredericks; b November 23, 1900.

V. John Floyd Loderick, b June 10, 1884. Employed in Electric Power house, Madison, N. J. S.

IV. Irene Konkle, b in Hardwick township, N. J., June 21, 1855, m James M. Hill, July 4, 1877. He d September 4, 1905. Farmer. C, Sadie, Myrtie, Rosa, Orin.

V. Sadie F. Hill, b January 29, 1878. Res 717 Wood street, Easton, Pa. S.

V. Myrtie May Hill, b June 22, 1879, m Eugene Shipps. P O Martin's Creek, Pa. Farmer. C,

VI. Irene Shipps, Roy Shipps.

V. Rosa B. Hill, b October 16, 1881, m Fred Mattock. P O Hampton Junction, N. J. Carpenter.

V. Orin K. Hill, b December 23, 1884. Res 621 E street, Northwest, Washington, D. C. Construction worker on electric machinery.

IV. Florence Konkle, b December 7, 1863, m Theodore Wilson, January 26, 1883. P O Blairstown, N. J. Farmer. Methodist Episcopal. C,
 V. Nellie May Wilson, b September 14, 1885. P O Blairstown, N. J. Methodist Episcopal. S.
 Myrtie Irene Wilson, b April 24, 1897. Methodist Episcopal.

III. Catharine Hankinson, b June 15, 1822, d July 3, 1886, m Theodore Marthis, February 8, 1842. He was b March 18, 1821, d November 19, 1888. Mrs. Marthis, Presbyterian. C, Lewis, George, Edward, Thomas, Mary, Martha, Theodore, Emma.

IV. Lewis A. Marthis, b in Sussex county, N. J., January 10, 1843, m Emma Frazier, November 17, 1869. P O Port Jervis, N. Y., R F D. Miller, later Farmer. Reformed church. No issue.

IV. George Marthis, b July 25, 1845, m Mrs. Clara Decker, (nee Godfrey), February 18, 1882. Res 12 Pine street, Newark, N. J. Real Estate and Insurance Agent. C, Geraldine, Theodore.

V. Geraldine Marthis, b 1882. Res 12 Pine street, Newark, N. J. Book-keeper.

V. Theodore Conald Marthis, b 1884, m Agnes Carruth, of Kearny, N. J., January 18, 1906. Res 12 Pine street, Newark, N. J. Fireman on Central R. R. of N. J

IV. Edward M. Marthis, b at Stillwater, N. J., July 25, 1845, (twin), m Emma Holler, of Gouldsboro, Pa., May 19, 1872. Res 5 High street. Binghamton, N. Y. Clerk in store. Lutheran. C, Cora, Oscar, Harry, Edna.

V. Cora M. Marthis, b February 5, 1874, m Ora Harden, November 22, 1898. P O Sussex, N. J. Coal, Feed and Lumber business. Methodist Episcopal. C, VI. Ida Harden, b August 25. 1902.

V, Oscar H. Marthis, b September 8, 1875, m Edith Rifenberg.

V, Harry H. Marthis, b April 21, 1884, d 1885.

V. Edna Marthis, b June 13, 1886. Res Binghamton, N. Y. Clerk. Lutheran.

IV. Thomas H. Marthis, b in Warren county, N. J., December 16, 1847, m Sarah F. Winfield, March 18, 1876. P O Coleville, N. J. Farmer. C, Mary. Josephine, Daisy.

V. Mary L. Marthis, b September 23, 1877, m Sylvester McNally. Res 25 Norfolk street, Newark, N. J.

V. Josephine Marthis, b November 10, 1879, m Elias Cole, November 28, 1901. Res 11 Sussex St., Newton, N. J. Laster in Merriam Shoe Co. factory. Methodist Episcopal.

V. Daisy Marthis, b January 1, 1882.

IV. Mary W. Marthis, b m George Frazier. He d November, 1873. No issue. Mary m second husband, William Crusen, February, 1875. P O Hope, N. J. C, Robert.

V. Robert S. Crusen, P O Hope, N. J.

IV. Martha S. Marthis, b May 10, 1853. d September 23, 1886, m David Van Blarcom in 1875. No issue.

IV. Theodore C. Marthis, b in Warren county, N. J.. June 29, 1858, m Lottie A. Cole, October 3, 1889. P O Coleville, N. J. Carpenter. Baptist. No issue.

IV. Emma C. Marthis, b February 3, 1860, m James J. Van Sickle in 1877. P O Coleville, N. J. Farmer. C, Lewis, Fred, Alton.

V. Lewis Van Sickle, b February 7, 1878, m Maud Ayers, February 7, 1901. P O Sussex, N. J. C, VI. Marion Van Sickle, b September 18, 1903.

V. Fred Van Sickle, b February 8, 1882. Res 1988 Polk street, Chicago, Ill. Shipping Clerk for Sears, Roebuck & Co. S.

V. Alton D. Van Sickle, b May 19, 1884. Res 1875 Lexington avenue, New York. Flagman New York Central Ry. S.

III. Mary Hankinson, b September 7, 1824, m Ira K. Wilson, October 17, 1844. He was b September 4, 1822, d April 3, 1858. School teacher and Dentist. Christian church. C, Caroline, Emaretta, Dewitt, Austin, Theodore, Louisa.

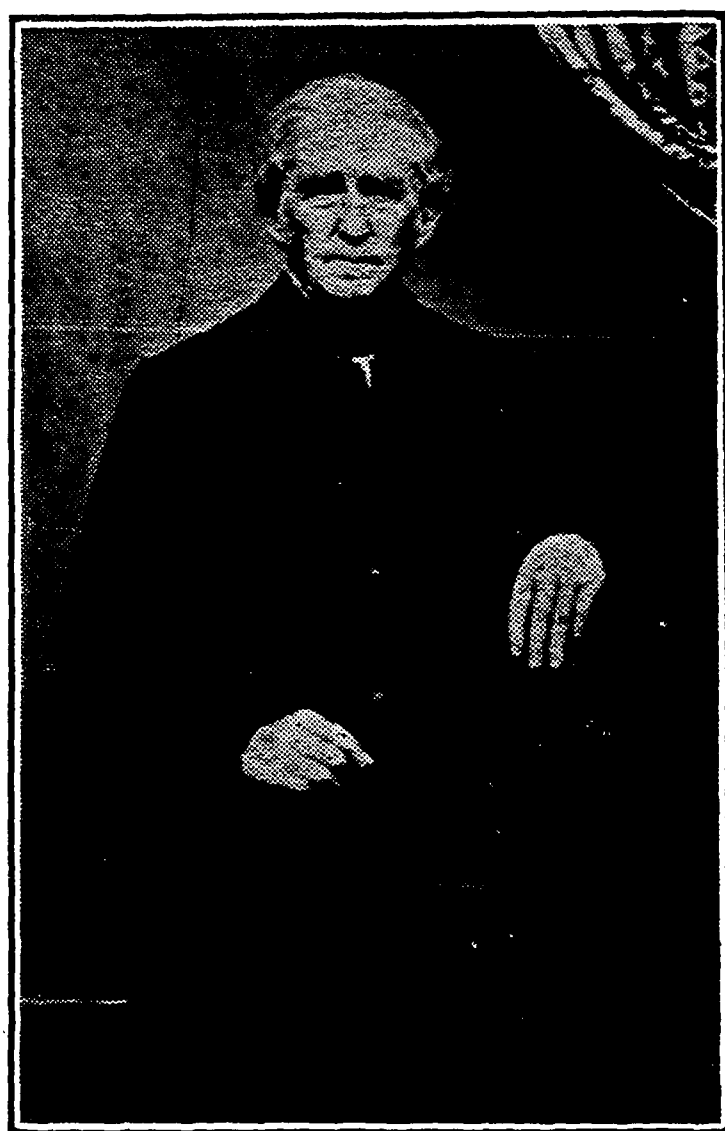

THOMAS H. HANKINSON

DESCENDANTS OF ELSEY ANN NEWBAKER 17

IV. Caroline Wilson, b July 12, 1845, m Obediah Allen Hummer, December 26, 1867. Res 98 Mercer street, Phillipsburg, N. J. Harness maker. Methodist Episcopal. No issue.

IV. Emaretta Wilson, b September 21, 1846, d September 20, 1873, m William Hall. Res Washington, N. J. Engineer. Methodist Episcopal. C, Anna.

V. Anna Hall, b June 29, 1873, m Ezra Ayers. Res Washington, N. J.

IV. DeWitt C. Wilson, b March 5, 1848, d March 8, 1848.

IV. Austin Clark Wilson, b August 18, 1849, d September 10, 1854.

IV. Theodore F. Wilson, b March 9, 1851, d November 23, 1851.

IV. Louisa Wilson, b July 8, 1853, m Milton Greene in 1878. Res Hope, N. J. Farmer and Fruit Grower. Christian church. C, Mame, Nellie, Carrie, Fannie, Azannah, Bessie.

V. Mame Greene. b May 20, 1879. m Frank Loller, January 8, 1901. P O Hope, N. J. Farmer. Mrs. Loller, Christian church. C,

VI. Milton Loller, b June 4, 1901; Walter Loller, b July 3, 1903; Harry Loller, b February 28, 1905; Kenneth Loller, b October 27, 1906.

V. Nellie Greene, b January 15, 1882, m W. Raymond Richards, July 31, 1902, P O Phillipsburg, N. J. Proprietor Phillipsburg Printing and Publishing Co. Methodist Episcopal. C,

VI. Helen Richards, b February 12, 1903; Paul Richards, b August 10, 1906.

V. Carrie Greene, b March 26, 1884.

V. Fannie Greene, b March 3, 1889.

V. Azannah Greene, (twin), b March 3, 1889, d September, 1889.

V. Bessie Greene, b April 20, 1891.

III. Elijah Hankinson, b near Losey's schoolhouse, in Stillwater township, Sussex county, N. J., September 18, 1827, m Mary C. Schooley, daughter of Aaron C. Schooley, of Stillwater township, in May,

1856. She was b November 3, 1832.

When Elijah was about two years of age the family removed to Hardwick township, Warren county, on the farm afterward known as the "Homestead," where his parents spent the rest of their lives. Here Elijah grew up, and here he lived for two years after his marriage. In the spring of 1858 he removed to the farm "over the mountain," near Millbrook, in Pahaquarry township, which was the home for fifteen years, and where the four younger children were born.

In 1873, through business reverses, it was necessary to give up the farm, and the family removed to Stillwater. In his young manhood Elijah had taught in district schools for two or three winters, and now, after twenty years of life as a farmer, he was able to qualify for teaching again, and spent the remaining nine years of his life in this work. By so doing he kept up the home, and enabled the children to fit themselves for the same profession.

In the summer of 1881 he became ill, and though he began his school work again in September it was necessary to give it up soon after, and he returned home. After a painful illness his death occurred on March 17, 1882.

He became a member of the Stillwater Presbyterian church in youth, and remained in membership all his life, the Rev. T. B. Condit, who had received him into membership, preaching his funeral.

His wife survived him for more than seven years, her death occurring September 20, 1889, at Blirstown, N. J., to which place the family had lately removed. She was buried beside her husband in the Stillwater cemetery. She was a member of the Methodist Episcopal church. C, George, Olive, Sallie, Frank, Fannie.

IV. George A. V. Hankinson, b in Hardwick township, Warren county, N. J., February 1, 1857. When one year old the family removed to Millbrook, in the same county, and at sixteen years of age to Stillwater, Sussex county. He attended the public

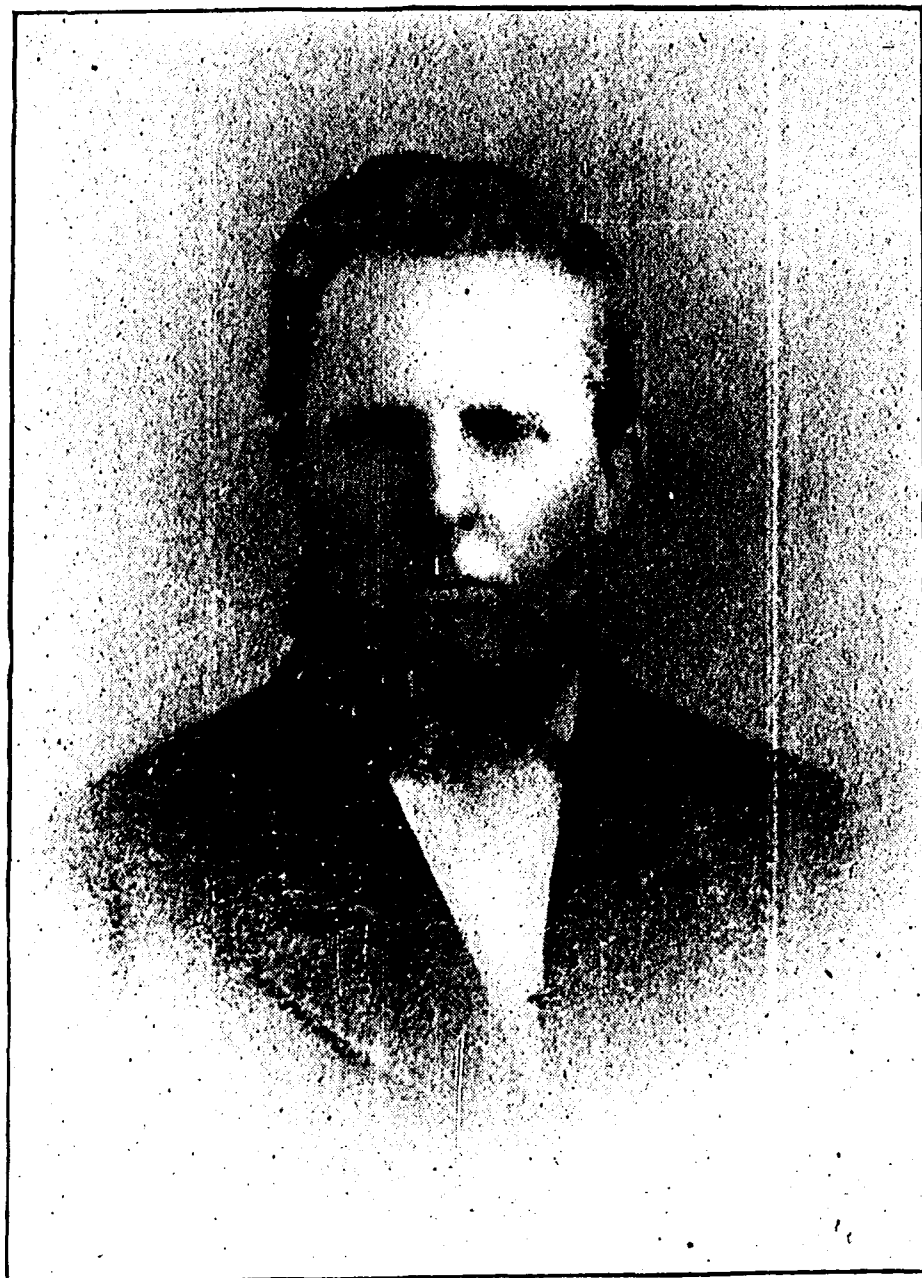

ELIJAH HANKINSON

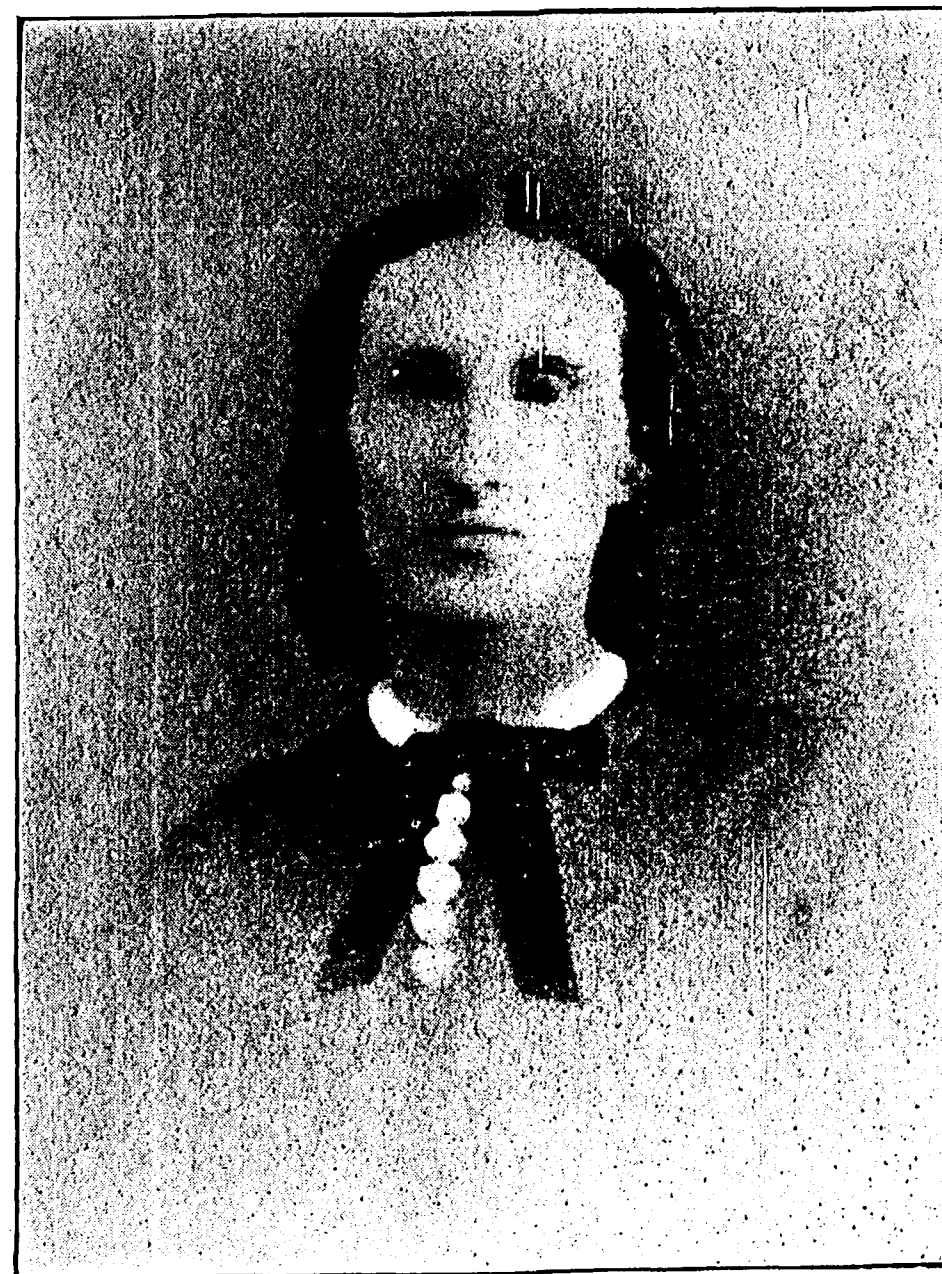

MRS. MARY C. HANKINSON

schools in those two places, and afterward studied under a private tutor. He began teaching in 1875, and taught in Sussex and Warren counties until 1888, when he was elected principal of the public school at Mountain View, Passaic county, and in 1893 became principal of the school at Little Falls. In 1900 he resigned that position and became editor and proprietor of the Westfield Leader at Westfield, New Jersey.

June 27, 1894, he married Alice A., daughter of J. G. Smith, of Delaware, N. J. He is a member of and an officer in the First Presbyterian Church of Westfield. Res 46 Walnut Street, Westfield, N. J. No issue.

IV. Olive Hankinson, b March 2, 1861, m John M. Kerr, December 24, 1884. P O Marksboro, N. J. Farmer. Presbyterian. No issue.

IV. Sallie Hankinson, b January 17, 1863, m Wallace Shaw Ayres June 20, 1888. Res 123 North Laurel Street, Hazelton, Pa. Mining and Mechanical Engineer. Presbyterian. No issue.

IV. Frank Hankinson, b on the Hankinson farm, near Millbrook, N. J., March 31, 1866. When he was seven years of age the family removed to Stillwater, and here his boyhood and early manhood were spent. At the age of 17 he began teaching in a country school near Branchville, and was afterwards in charge of several village schools, teaching two years at Fredon, Johnsonsburg and Blairstown. He then entered the State Normal School at West Chester, Pa., graduating from both the Normal course and the Scientific course, and was later graduated from New York University.

In 1893 he was elected head of the department of Mathematics in the Boys' High School of Reading, Pa., and was afterwards made Vice-Principal of the school. Here he remained for ten years, and here, June 28, 1900, he married Mabel Z., daughter of E. S. Lichtenthaeler.

While living in Reading he was elected superintendent of the First Presbyterian Sunday School,

and was ordained a ruling elder of the church.

In 1903 he resigned from the Reading position and became teacher of Mathematics in the Manual Training High School of Brooklyn, N. Y., which position he now holds. Congregationalist. C, V. Mary Hankinson, b January 29, 1902; Frances Hankinson, b March 29, 1906; George L. Hankinson, b March 19, 1908.

IV. Fannie Hankinson, (twin) b March 31, 1866. Res Wellesley, Mass. Teacher. Presbyterian.

III. Lanah Hankinson, b in Sussex county, N. J., August 27, 1830, m William W. France, July 4, 1853. He d May 23, 1907. P O Milford, Del.

William W. France was raised at Blairstown, N. J. At the age of 21 he began teaching; taught three years, then took up Colportage; was licensed a Local Preacher, and served in the ministry for six months at Cokesbury, N. J., and one year at Parsippany, N. J., when he resigned the ministry and engaged in the profession of Dentistry. Practiced for five years at Hope, New Jersey. Then in 1864 came to Milford, Delaware, where he continued to practice until October, 1904. C, Saron, Jessie.

IV. Saron France, b August 21, 1854, d in Denver, Colorado, May 8, 1887, m Virginia Ribble in Reading, Pa., 1876. Printer. C, Frank, Earl.

V. Frank France, b August 13, 1877, m Almeda Anderson, Res Portland, Oregon. Comedian. C, VI. Everett France.

V. Earl France, b November 29 1887. Res California. Electrical Engineer. S.

IV. Jessie France, born November 29, 1863, m Ira E. Blazer April 3, 1884. Res 276 Morris Street, Phillipsburg, N. J. Agent Delaware, Lackawanna & Western Railroad. Presbyterian. C, Charles.

V. Charles W. Blazer, b February 13, 1885, m Katharine Harkin, November 12, 1905. Res Allentown, Pa. Structural Engineer. Mrs. B. Catholic.

III. Elsey Margaret Hankinson, b August 9, 1834, d November 30, 1905. m George Hartman. No issue.



FRANK HANKINSON

DESCENDANTS OF LYDIA NEWBAKER DAUGHTER OF ANDREW NEWBAKER

— —

II. Lydia Newbaker, b in Warren county, N. J., September 23, 1798, d there April 20, 1869, m Ira C. Roy, November 14, 1816. He was b in Sussex county, N. J., June 8, 1797, d June 10, 1851. They were farmers, and lived on the farm in Hardwick, conveyed to Lydia Roy by her father, Andrew Newbaker. The farm is now owned and occupied by their daughter, Mrs. Alonzo Huff. They were members of the Presbyterian church at Stillwater. C, Mary, Andrew, Charles, Elizabeth, Elsey, Enos, Elijah, Sarah.

III. Mary E. Roy, b October 12, 1817, d March 31, 1897, m William Snyder. He was b 1810, d June 19, 1855. Hotel keeper and Shoemaker. Methodist Episcopal. C, Mary, Martha, Alice, Margaret, Arminda, Adalade, Lydia, Andrew, Dorinda, Sarah.

IV. Mary Ann Snyder, b October 30, 1834, m John Gruver. P O Blairstown, N. J. No issue.

IV. Martha E. Snyder, b August 21, 1836, d June 6, 1878. S.

IV. Alice Rebecca Snyder, b January 4, 1838, m Joseph Snover. P O Blairstown, N. J. C, one son.

IV. Margaret Snyder, b in Sussex county, N. J., July 18, 1840, m Samson B. France December 19, 1866. P O Burlington, N. J. Retired Farmer. C, Minnie.

V. Minnie Eveline France, b December 9, 1867, m Franklin C. Bozarth, March 10, 1896. P O Mt. Holly, N. J., R F D No. 2. Farmer. C,

VI. Helen Frances Bozarth, b October 24, 1898; Margaret Snyder Bozarth, b May 31, 1900; Elmer Neal Bozarth, b January 22, 1903.

IV. Arminda Snyder, b October 9, 1842, m George G. Depue, d, (his second wife). P O Brairnards, N. J. No issue.

IV. Adalade Snyder, b February 17, 1844, d small.

IV. Lydia V. Snyder, b November 19, 1845, d small.

IV. Andrew W. Snyder, b July 8, 1849, m Emma Pool. Res 242 Plane street, Newark, N. J. No issue.

IV. Dorinda Eveline Snyder, b March 21, 1851, m Charles P. Johnson, December 31, 1872. P O Jobstown, N. J., R F D No. 2. C, Mary, Alice.

V. Mary Eveline Johnson, b October 23, 1875, m William H. Gratz, February 23, 1899. He d March 31, 1904. C,

VI. Irving Hobart Gratz, b March 8, 1900; Alice Elizabeth Gratz, b July 21, 1902; William H. Gratz, b May 15, 1904.

V. Alice Armina Johnson, b February 12, 1879.

IV. Sarah Frances Snyder, b February 7, 1854, d small.

III. Andrew N. Roy, b December 14, 1819, d March 19, 1823.

III. Charles N. Roy, b in Hardwick township, Warren county, N. J., August 23, 1822, d at Newton, N. J., June 13, 1893, m Mary Shuster, Dec. 23, 1852. She was b in Hardwick township, Warren county, N. J., April 7, 1828, d at Newton, N. J., February 13, 1900. Farmer near Middleville, New Jersey. Presbyterian. C, Eliza, William, Condit.

IV. Eliza Roy, b in Sussex county, New Jersey, Feb. 28, 1854. P O Newton, N. J. Presbyterian. S.

IV. William Roy, b April 6, 1857, d December 27, 1861.

IV. Condit Beers Roy, b May 14, 1862. P O Newton, N. J. Presbyterian. S.

III. Elizabeth Roy, b June 20, 1825, d March 19, 1887, m Philip Schoonover, d. Farmer. Methodist Episcopal. C, Charles, Joseph.

IV. Charles Schoonover

IV. Joseph Schoonover, d m Kate Sauvegore. C, Olive, Addison.

V. Olive Schoonover, m Albert Hooey. P O Stillwater, N. J. Farmer. Methodist Episcopal. C,

VI. Helen Hooey, Mildred Hooey, Edward Hooey, Frances Hooey, Catharine Hooey.

V. Addison Schoonover, Res New York. Electrician. S.

III. Elsey Ann Roy, b March 16, 1828, d February 15, 1831.

III. Enos G. Roy, b September 15, 1830, d May 21, 1881, m Ann Bryant. She was b in Canada in 1830, d 189 . Dentist in New York city. Methodist Episcopal. C, George, Frank, James, Annie, Carrie, Charles, Caroline.

IV. George Edwin Roy, b d 1858.

IV. Frank A. Roy, b October 21, 1857, m Fannie Louise Eugenie Holdridge. Dentist at 527 Fifth avenue, New York.

IV. James Bryant Roy, b December 24, 1859, m Elizabeth Aiken Wood. Res Chicago, Ill.

IV. Annie L. Roy, Res Denver, Col.

IV. Carrie Estella Roy, m Fritz Schmitz, Res Texas.

IV. Charles Edward Roy, d.

IV. Caroline Wandell Roy, d.

III. Elijah H. Roy, b October 2, 1836, d in Brooklyn, New York, September, 1883, m Mary Theresa Levell. Ship Carpenter in the Navy Yard. C, IV. Roy, d.

III. Sarah Ann Roy, b in Sussex county, N. J., August 23, 1838, m Alonzo Huff, December 27, 1871. P O Hardwick, N. J. Farmer. Presbyterian. No issue.

JACOB NEWBAKER, SON OF ANDREW
NEWBAKER

II. Jacob Newbaker was born August 16, 1801, and died July 14, 1823, aged 21 years, 11 months, 28 days.

DESCENDANTS OF ANNA MARY NEWBAKER
DAUGHTER OF ANDREW NEWBAKER

II. Anna Mary Newbaker, b March 15, 1804, d January 30, 1879, m John Vought, January 6, 1820. He was b June 28, 1793, d February 11, 1847. He was a son of Andrew Vought, who came from Germany, and was one of the early settlers of Frelinghuysen, Warren county, New Jersey. The tradition of the family is that three brothers came from Germany. Two settled in Frelinghuysen township, and the other brother located elsewhere and was lost sight of. Andrew Vought settled on a farm of 125 acres in Frelinghuysen township, then a complete wilderness tract, which he cleared and improved. The old homestead was conveyed to his son, John Vought, and is now owned and occupied by the latter's youngest son, Levi L. Vought. John Vought and wife were earnest and faithful members of the Methodist Episcopal church at Stillwater, where they were buried. C, Jacob, Mary, Elizabeth, Rebecca, Sarah, Elsey, Andrew, Aaron, Whitfield, Levi.

III. Jacob Newbaker Vought, b August 5, 1820, d April 15, 1871, m Mary Caroline Raub, September 12, 1848. She was b October 5, 1829, d February 27, 1898. Farmer in Pennsylvania. Methodist Episcopal. C, Mary.

IV. Mary Vought, b May 7, 1851, m Miner Stephens, d October 19, 1869. Farmer. C, Benjamin. Mary m second husband, Alfred Risley, November, 1882. P O Meshoppan, Pa. Farmer, Methodist Episcopal. No issue.

V. Benjamin Stephens, b December 20, 1872, m Hattie J. Dolaway, March 20, 1894. P O Montrose, Pa. Job Printer. C,

VI. Nellie Mae Stephens, b August 26, 1896; Paul Aaron Stephens, b January 3, 1898; May Eliza Stephens, b August 12, 1901, d September 12, 1901; Fay Alden Stephens, b November 11, 1904, d Jan-



MRS. ANNA MARY VOUGHT

uary 19, 1905; Leslie Dolaway Stephens, b July 10, 1906, d July 13, 1906.

III. Mary Vought, b July 20, 1823, d October 30, 1854, m John K. Teel. He was b August, 1824, d October 28, 1892. Farmer. Presbyterian. C, Lewis, Anna.

IV. Lewis Marshall Teel, b July 19, 1847, m Julia A. Kemple, February 10, 1869. She d March 27, 1905. C, William, Roberl, Harry, Rolla. m second wife, Eleanor Thompson, March 19, 1907. P O Hackettstown, N. J. Traveling Salesman, later Farmer. Methodist Episcopal.

V. William K. Teel, b July 17, 1870. m Daisy Campbell, February 22, 1896. P O Vienna, N. J. Merchant. Methodist Episcopal. C,

VI. Lillian Teel.

V. Robert K. Teel, b May 20, 1873, m Florence C. Huntsman, December 17, 1897. P O Hackettstown, N. J. Clerk in Hardware store. Methodist Episcopal. C,

VI. M. Helen Teel, b March 25, 1898; Arthur C. Teel, b March 13, 1900.

V. Harry C. Teel, b October 12, 1877, m Alice Creveling. Res 27 7th avenue, N. Y. Traveling Salesman.

V. Rolland M. Teel, b November 7, 1886. Student at Lafayette college, Easton, Pa.

IV. Anna M. Teel, b in Warren county, N. J., November 17, 1849, m Marshall Pittenger, April 20, 1895. P O Vienna, N. J. Merchant. Methodist Episcopal. No issue.

III. Elizabeth E. Vought, b December 5, 1825, d August 12, 1881, m John M. Raub, October 16, 1847. He was b near Blairstown, N. J., May 9, 18 , d February 18, 1886, Farmer. Mrs. Raub, Methodist Episcopal. C, Anna, Minerva, Margaret, Rebecca, Mary, Michael, Isaac.

IV. Anna Mary Raub, b November 28, 1848, d October 8, 1849.

IV. Minerva E. Raub, b March 20, 1851, m Isaac C. Howell, February, 1872, (Divorced). Teacher.

C, John, Lizzie, Ollie, Eugene, Glenn, James, Miles, Arthur, Bessie, Agnes, Eva. Minerva m second husband, J. W. Renfro, June, 1906. Res Centralia, Wash. Timber Cruiser and Locater.

V. John S. Howell, b December, 1872. Res Spokane, Wash.

V. Lizzie Howell, b 1875, d 1896. Methodist Episcopal.

V. Ollie Howell, b 1875, m Willard Allen, 1895. Res Seattle, Wash. Clerk in Land Office. C,

VI. Carmen Allen; Elithe Allen.

V. Eugene Howell, b 1877. P O Monterano, Wash. Woodsman.

V. Glenn Howell, b 1879, m Mae Sisson, December 22, 1903. P O Newport, Wash. Cook.

V. James G. Howell, b 1880, d 1880.

V. Miles Howell, b 1882. P O Snohomish, Wash. Woodsman.

V. Arthur Howell, b 1885. P O Centralia, Wash. Timber Cruiser and Locater.

V. Bessie Howell, b 1887. P O Everett, Wash. Hospital Nurse.

V. Agnes Howell, b 1890.

V. Eva Howell, b 1890.

IV. Margaret C. Raub, b November 18, 1857, d November 20, 1882, m Clark Crisman. P O Stewartsville, N. J. Farmer. Methodist Episcopal. C, Oscar.

V. Oscar Crisman, b October 31, 1876, m Ada A. Trimmer, October 25, 1905. P O Hope, N. J. Farmer. Methodist Episcopal.

IV. Rebecca E. Raub, b August 4, 1859, m Elwood Leteer, April 23, 1898. P O Monroe, Wash. Sawyer in shingle mill. Methodist Episcopal. No issue.

IV. Mary Caroline Raub, b November 10, 1861, d September 9, 1862.

IV. Michael J. Raub, b June 22, 1863, d January 19, 1864.

IV. Isaac V. Raub, b February 12, 1865.

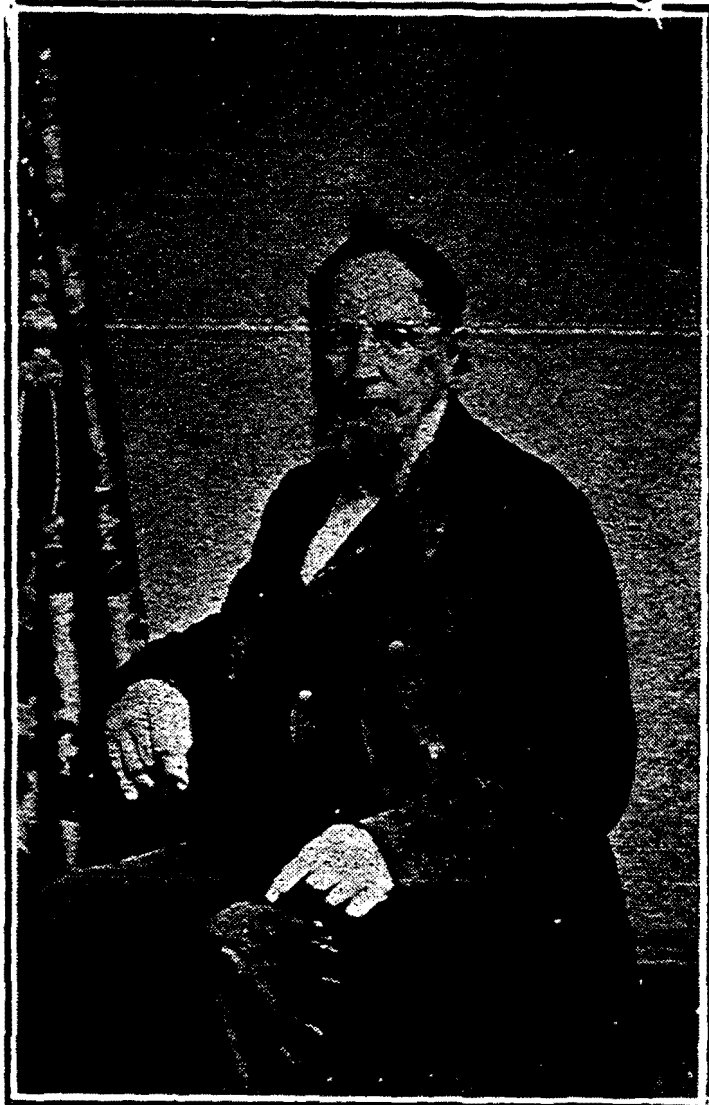

JOSEPH WILDRICK

III. Rebecca Vought, b February 23, 1828, d August 22, 1887, m Andrew R. Savacool. He died March 31, 1877, aged 56 years, 10 months, 9 days. Farmer. Methodist Episcopal. C, Amiel. Rebecca m second husband, Theodore Johnson. No issue.

IV. Amiel D. Savacool, b November 22, 1849, d August 5, 1851.

III. Sarah Ann Vought, b September 9, 1829, m Alexander H. Freeman, March 3, 1853. He was b in Sussex county, N. J., November 18, 1828, d January 16, 1903. Farmer. Methodist Episcopal. C, Josephine, Nettie, Alpheus, Mary, Addie.

IV. Josephine M. Freeman, b December 9, 1853, d July 29, 1856.

IV. Nettie Eugenia Freeman, b June 3, 1858, m James H. Edgerton, July 4, 1877. P O Paulina, N. J. Laborer; formerly taught singing school and gave music lessons. Methodist Episcopal. C, Charles, John, Ethel, Frank.

V. Charles Grant Edgerton, b August 18, 1878, m Rose A. Titman, December 24, 1906. Res 96 Rose street, Phillipsburg, N. J. Employee Lehigh & Hudson R. R. Attend Methodist Episcopal church.

V. John J. Edgerton, b April 10, 1881, d February 8, 1883.

V. Ethel May Edgerton, b May 23, 1883, d November 1, 1887.

V. Frank Alexander Edgerton, b June 20, 1887.

IV. Alpheus James Freeman, b June 5, 1862, d January 16, 1863.

IV. Mary Malvenia Freeman, b November 26, 1863, m John S. Decker, December 24, 1881. Res 253 Spring street, Newton, N. J. Piano Salesman. Presbyterian. C,

V. Arthur Roe Decker, b September 14, 1890, d April 1, 1891; Robert Hutchinson Decker, b June 21, 1900.

IV. Addie E. Freeman, b October 1, 1866, m Brackley S. Titman. Res 5 Fairmount avenue, West Orange. N. J. Carpenter. Baptist. C,

V. Sadie Emma Titman; Russell Edward Titman; Harold R. Titman; Mildred Hazel Titman; Raymond Titman, d; Wilbur Titman, d.

III. Elsey Hankinson Vought, b March 8, 1832, d May 28, 1878, m James McCarrick Willson, February 26, 1852. He was b at Libertyville, Sussex county, New Jersey, October 13, 1828. Res 615 East Market street, Scranton, Pa. Carpenter. Methodist Episcopal. C, Samuel, Anna, Sarah, Elsey, Caroline, Minnie.

IV. Samuel John Willson, b at Marksboro, Warren county, New Jersey, November 16, 1858, m Abigail Elizabeth Decker, April 29, 1879. Res 615 E. Market street, Scranton, Pa. Mrs. Willson, Presbyterian. C, Sadie, Margaret, Gertrude.

V. Sadie Forreston Willson, b November 28, 1882. Presbyterian. S.

V. Margaret Cora Willson, b January 22, 1885, m Eugene Herman Mayer, September, 1907. Res 1418 Olive street, Scranton, Pa. Piano Tuner. Mrs. Mayer, Presbyterian.

V. Gertrude Ethel Willson, b January 12, 1901.

IV. Anna Mary Willson, b March 27, 1855, d February 14, 1880, m Lewis Cass Case, January 9, 1876. He d April 1, 1900. Grocery Clerk. Baptist. C, Myrtie.

V. Myrtie May Case, b October 5, 1879, m Charles M. Barnes, March 1, 1900. Res 6 Clinton Place, Scranton, Pa. Electrician. Baptist.

IV. Sarah Elizabeth Willson, b March 21, 1858, m Samuel S. Miller, November 15, 1873. He d Printer. Baptist. C, Alice, Maud, Lewis, Samuel, Caroline, Flora.

V. Alice Carey Miller, b April 4, 1875, d February 28, 1878.

V. Maud E. Miller, b July 18, 1878, d April 1, 1882.

V. Lewis Cass Case Miller, b November 30, 1880, m Jennie M. Hendricks, August 5, 1898. She d December 6, 1899. C, Mary. Lewis m second wife,



MRS. SARAH LENA SNOVER

DESCENDANTS OF ANNA MARY NEWBAKER 29

Bertha A. Olmstead, April 15, 1902. Res 506 Broadway, Scranton, Pa. Barber. Mrs. Miller, Methodist Episcopal. C, Earl, Mabel, Roland.

V. Mary Alice Miller, b July 6, 1899.

Earl James Miller, b January 2, 1903, d March 9, 1903.

Mabel Merle Miller, b April 26, 1905.

Roland Kermit Miller, b October 24, 1907.

V. Samuel S. Miller, b June 8, 1883, d January 16, 1886.

V. Caroline E. Miller, b November 8, 1885. Res Scranton, Pa. S.

V. Flora M. Miller, b November 23, 1887, m Wilmer B. Stouffer, October 30, 1905. Res Adams avenue, Scranton, Pa. Sign Painter. C,

VI. Wilmer B. Stouffer, b September 25, 1906.

IV. Elsey Rebecca Savacool Willson, b July 21, 1859, d November 7, 1882, m Edward Warman, June 13, 1877. P O Sandford, Fla.? Machinist, Baptist. C, Judson, William.

V. Judson James Warman, b m
P O Atlanta, Ga.

V. William Enoch Warman, b
P O Fitzgerald, Ga.

IV. Caroline Emma Willson, b August 18, 1863, d June 9, 1898, m William G. Jones. Real Estate Agent. Baptist. No issue.

IV. Minnie May Willson, b August 23, 1868, m Maurice G. Haupt, September 12, 1889. Res 521 Adams avenue, Scranton, Pa. Wholesale Lumber Dealer. Mr. Haupt, Presbyterian; Mrs. Haupt, Baptist. No issue.

III. Andrew N. Vought, b in Warren county, New Jersey, February 23, 1834, m Ellen Hibler, December 19, 1861. P O Middleville, N. J. Farmer. Methodist Episcopal. C, Emma, Sadie.

IV. Emma E. Vought, b December 17, 1862, d January 27, 1883. Methodist Episcopal.

IV. Sadie E. Vought, b August 15, 1865, m Charles Monroe, February 3, 1887. Res Elizabeth, N. J. Boarding House. Methodist Episcopal. C, Martin, Andrew.

V. Martin B. Monroe, b February 4, 1888.

V. Andrew V. Monroe, b December 14, 1889.

III. Aaron L. Vought, b April 16, 1836, m Catharine Raub, July 1, 1858. P O Orwell, Pa. Retired Farmer. Methodist Episcopal. C, Katie, Anna, Emma, Aaron.

IV. Katie Vought, b in Warren county, N. J., July 2, 1859, m Milton Cahill. Res 253 West 15th street, New York. Merchant. No issue.

IV. Anna Vought, b in Luzerne county, Pa., May 9, 1863, m William J. Brown. Res 1013 Eighth avenue, Brooklyn, N. Y. Machinist. German Reformed. No issue.

IV. Emma E. Vought, b October 25, 1864, m S. Ward Rogers. Res 107 Public street, Athens, Pa. C, Winnefred, Alta.

V. Winnefred Rogers, b

V. Alta Belle Rogers, b Killed by
the Black Diamond express, June, 1906.

IV. Aaron W. Vought, b
Res Nebraska. S.

III. Whitfield H. Vought, b July 31, 1838, m Phebe Albertson, 1865. She d C, Elwood. Whitfield m second wife, Mrs. Susan Lateer, (nee Decker). She d 1903. P O Middleville, N. J. Farmer. Methodist Episcopal.

IV. Elwood S. Vought, b October, 1877, m Margaret Long. Res 625 Arctic avenue, Atlantic City, N. J. Machinist.

III. Levi L. Vought, b August 2, 1841, m Ruth Parr, December 30, 1869. She d October 24, 1884. C, Andrew, Myrtie. Levi m second wife, Mary Bonker, April 4, 1896. P O Newton, N. J., R F D No. 2. Farmer. Presbyterian. C, Arthur, Mabel.

IV. Andrew Vought, b June 14, 1871, d at Pueblo, Col., September 19, 1891. Clerk. S.

IV. Myrtie M. Vought, b February 2, 1879, Res 24 Green avenue, Brooklyn, New York. School Teacher. Methodist Episcopal.

IV. Arthur L. Vought, b July 25, 1897.

IV. Mabel Vought, b February 13, 1902.

DESCENDANTS OF SARAH LENA NEWBAKER
DAUGHTER OF ANDREW NEWBAKER

II. Sarah Lena Newbaker, b August 2, 1806, d at Blairstown, N. J., 1889, m Joseph J. Snover in 1824. He was b 1799, d 1870. He was a son of Jacob Snover. The family was of Holland Dutch ancestry. Joseph J. Snover was a large man, six feet tall, and weighed about 200 pounds. He was a farmer, and lived in Blairstown township, on a farm inherited by his wife, Sarah, from her father, Andrew Newbaker. The farm is still owned by their son, Andrew N. Snover. Presbyterian. C, Esther, Mary, Andrew, Belinda.

III. Esther Jane Snover, b 1825, m John L. Smith, d. P O Columbia, N. J. Farmer. Methodist Episcopal. C, Manning, Mary, Sarah, Marshall.

IV. Manning Smith, d single.

IV. Mary Smith, d single.

IV. Sarah Smith, d single.

IV. Marshall Smith, d, m Sarah Bader. C, Clark, Rosco.

V. Clark Smith, P O Orange, N. J.

V. Rosco Smith, P O Columbia, N. J.

III. Mary Ann Snover, d 1895, m Philip Hill in 1865. Methodist Episcopal. No issue.

III. Andrew N. Snover, b August 9, 1830, m Sarah K. Teel, 1868. Res Stroudsburg, Pa. Farmer. Presbyterian. C, Mary.

IV. Mary B. Snover, b in 1869, m George M. Weaver in 1893. P O Stroudsburg, Pa. Salesman. Christian Science. No issue.

III. Belinda R. Snover, b May 25, 1832, m John C. Crisman, October 2, 1850, by Rev. John A. Riley. P O Blairstown, N. J. Farmer. Presbyterian. C, Lucinda, Andrew, Arrisa, Mary, John.

IV. Lucinda Ann Crisman, b April 20, 1854, d June 22, 1854.

IV. Andrew S. Crisman, b October 5, 1856, d March 12, 1907, m Augusta Robbins, June 3, 1886.

Res 178 Washington street, Phillipsburg, New Jersey. Presbyterian. C,

V. Eliza Crisman, b January 1, 1890.

IV. Arrisa Crisman, b March 20, 1859, m Lewis Hess, December 22, 1891. P O Blairstown, N. J. Hardware Merchant. Presbyterian. No issue.

IV. Mary S. Crisman, b June 16, 1861.

IV. John Marshall Crisman, b July 17, 1864, m Alma Ingersoll, October 15, 1890. P O Blairstown, N. J. Farmer. C,

V. Wallace Crisman, b September 29, 1892, d December 21, 1892; Fredia Crisman, b November 6, 1893; Virginia Crisman, b September 15, 1895.

DESCENDANTS OF PHEBE NEWBAKER DAUGHTER OF ANDREW NEWBAKER

II. Phebe Newbaker, b April 20, 1809, d 1856, m Joseph Wildrick. He was b 1799, d 1892. He was a son of Philip Wildrick. The Wildrick ancestor came from Holland. Farmer at Paulina, N. J. Presbyterian. C, Philip, Mary, Andrew, Elizabeth, Melly, Aaron, Sarah, Malette.

III. Philip Wildrick, b May 31, 1829, d 1873, m Matilda Lerch. Slate business. C, Sallie, Lizzie, Josephine, Rose, Miriam, Mabel, Kelsey, Mark.

IV. Sallie Wildrick, m Bender. Res College Hill, Easton, Pa. Farmer. No issue.

IV. Lizzie Wildrick, Res 830 Walnut street, Allentown, Pa. No further report.

III. Mary Anna Wildrick, b 1831, d June 6, 1884. m Benjamin Chamberlain. No issue.

III. Andrew N. Wildrick, b September 15, 1832, d 1905, m Jane Slate business. C, Annie, Lizzie, Maggie.

IV. Annie Wildrick

IV. Lizzie Wildrick

IV. Maggie Wildrick, m Jones. P O Slat-
ington, Pa. No further report.

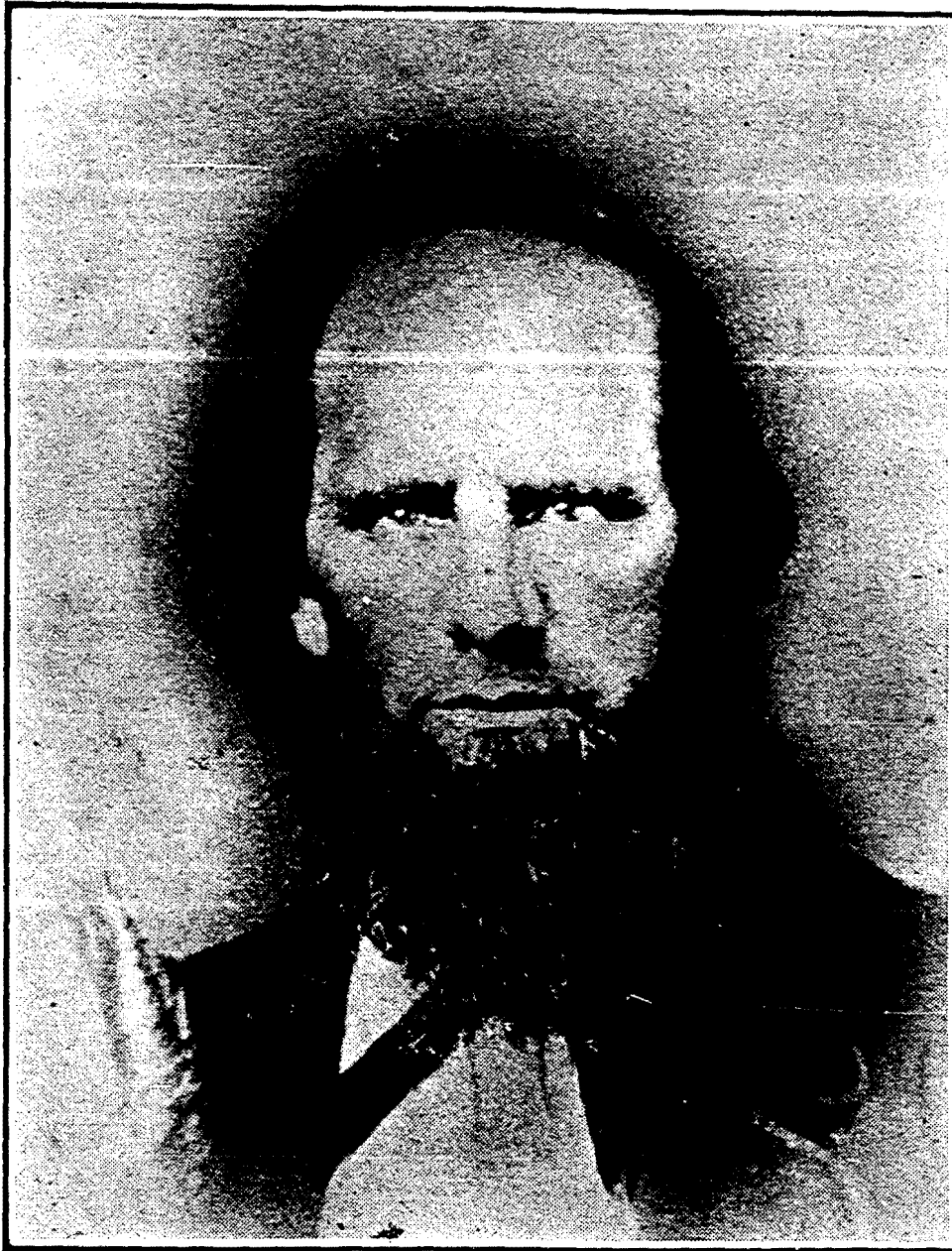

CHARLES H. NEWBAKER

DESCENDANTS OF CHARLES H. NEWBAKER 33

III. Elizabeth Wildrick, b 1833, d 1904, m William Griffith. No issue.

III. Melly Wildrick, b 1835. P O Blairstown, N. J. Dressmaker. Methodist Episcopal. S.

III. Aaron K. Wildrick, b April 13, 1837, m Almeda Drake, April 4, 1872. P O Paulina, N. J. Farmer. Presbyterian. C, Jennie, Nellie.

IV. Jennie Mae Wildrick, b April 25, 1874, m Alva J. Eilenberg, June 18, 1895. Res Bangor, Pa. Manufacturing Structural Slate. Presbyterian. No issue.

IV. Nellie C. Wildrick, b March 22, 1880, m Augustus D. Hopping, December 16, 1903. Res 243 North 5th street, Newark, N. J. Leather japaner. No issue.

III. Sarah Wildrick, b 1839, d 1900, m James Stephens. No issue.

III. Maletta Wildrick, m Owen Hughes. Res 451 Mercer street, Jersey City, N. J. No issue.

CATHERINE NEWBAKER, DAUGHTER OF
ANDREW NEWBAKER

II. Catherine Newbaker, b January 14, 1814,
d

DESCENDANTS OF CHARLES H. NEWBAKER
SON OF ANDREW NEWBAKER

II. Charles Harding Newbaker, b in Hardwick township, Warren county, New Jersey, October 7, 1817, d there April 10, 1878; m Mary Ann Hill, February 20, 1838, by Rev. T. B. Condit. She was b in Walpack township, Sussex county, New Jersey, February 23, 1819, d November 22, 1900. He was a farmer, and lived on the old homestead of his father in Hardwick township, now owned and occupied

by Alonzo Hill. He also for many years carried on the cooper business at Newbaker's Corners, manufacturing butter tubs, firkins, etc. He and his mother were the administrators of his father's estate. Methodist Episcopal. C, Sarah, Susanna, Mary, Andrew, Lucinda, Jacob, Emma, Charles, Virginia, Ida.

III. Sarah Elizabeth Newbaker, b May 4, 1839, m David H. Reeder, January 1, 1867, by Rev. J. Tindall. P O Blairstown, N. J. Blacksmith. Methodist Episcopal. C, Lena.

IV. Lena M. Reeder, b December 12, 1867, m Eugene S. Goble, December 24, 1887. He d August 28, 1900. P O Great Meadows, N. J. Blacksmith and Farmer. Presbyterian. C,

V. Raymond David Goble, b October 21, 1888;

Harry Lester Goble, b April 24, 1892;

Lizzie May Goble, b April 25, 1895;

Floyd Leigh Goble, b November 14, 1896.

III. Susanna Catharine Newbaker, b March 16, 1841, m William H. Lambert, July 4, 1863, by Rev. Walter Chamberlain. P O Stillwater, N. J. Farmer. Methodist Episcopal. C, Edward, Alfred, Mary, May, Reuben, Alexander, Charles, William, Myrtie.

IV. Edward E. Lambert, b April 17, 1864, m Louisa R. Crouse, December 22, 1884. P O Huntsville, N. J. Farmer. C,

V. Vincent J. Lambert, b May 15, 1888;

Mary A. Lambert, b September 30, 1891;

Susanna C. Lambert, b June 21, 1893.

IV. Alfred J. Lambert, b August 31, 1866, d October 7, 1866.

IV. Mary J. Lambert, b August 3, 1867, d April 7, 1892, m Joseph A. Staley, December 25, 1887. Farmer. Methodist Episcopal. C,

V. Maggie A. Staley; Emmet Staley, d 1889.

IV. Mabel Lambert, b October 28, 1870, m John Maring. P O Hardwick, N. J. Farmer. Methodist Episcopal. C,

V. Norman Maring.

IV. Reuben W. Lambert, b January 22, 1872, m Edith Huff, May 15, 1901. Res 5 Ashford St.,

Newton, New Jersey. Carpenter. Methodist Episcopal.

IV. Alexander Lambert, b April 30, 1874, m Emma A. Anderson, August 13, 1902. P O Stillwater, N. J. Farmer. Methodist Episcopal. C,

V. Mildred T. Lambert, b July 12, 1905.

IV. Charles L. Lambert, b April 11, 1877, m Alice Huff, 1903. P O Stillwater, N. J. Laborer. Methodist Episcopal. C,

V. George E. Lambert, b October 28, 1905.

IV. William M. Lambert, b October 26, 1879. Res 217 Mercer street, Gloucester, N. J. Train dispatcher.

IV. Myrtie A. Lambert, b May 22, 1883, d February 16, 1884.

III. Mary Jane Newbaker, b February 19, 1843, m Samuel B. Youmans, January 21, 1863, by Rev. I. N. Vansant. Res 38 Clinton street, Newton, New Jersey. Methodist Episcopal. C,

IV. J. Clark Youmans, b m Res Kansas.

Cora Youmans, b Res New York City. S.

Dora Youmans, b m

Belle Youmans, b P O Newton, N. J. S.

Minnie Youmans, b d

J. Craig Youmans, b S.

III. Andrew E. Newbaker, b on the old homestead in Hardwick township, Warren county, New Jersey, August 29, 1845, m Martha Fretz, December 25, 1869. She was born in Bedminster township, Bucks county, Pa., July 25, 1850. Res 807 East Ontario street, Philadelphia, Pa. Carpenter. Mrs. Newbaker, Methodist Episcopal. C, Mary, Florence.

IV. Mary Bell Newbaker, b in Bucks county, Pa., April 20, 1871, m John W. Barandon, November 16, 1892. Res 807 East Ontario street, Philadelphia, Pa. Manager of the Commonwealth Beneficial association, 219 South Sixth street, Philadelphia, Pa. Mr. Barandon, Episcopal; Mrs. Barandon, Methodist Episcopal. No issue.

IV. Florence Ellen Newbaker, b in Bucks county, Pa., November 26, 1876, m Howard L. Thompson, February, 1896. Res 514 Macon street, Brook-

lyn, New York. Foreman in book bindery. Methodist Episcopal. C,

V. Elsie Thompson, b October 8, 1896.

III. Lucinda Ellen Newbaker, b January 3, 1848, d December 4, 1876. Methodist Episcopal. C, Warren.

IV. Warren J. Newbaker, b April 16, 1869, d September 5, 1884. Killed in an accident in the Merriam Shoe factory at Newton, N. J.

III. Jacob Nehemiah Newbaker, b in Hardwick township, Warren county, New Jersey, March 24, 1850, m Isabelle Savercool, January 1, 1876. P O Columbia, N. J. Carpenter. C, Daisy, Charles.

IV. Daisy Eileen Newbaker, b March 10, 1877, m N. B. Litts, September 24, 1906. Res 224 Fourth street, Union Hill, N. J. Trainman.

IV. Charles James Newbaker, b May 17, 1879, m Frances L. VanSyckle. P O Columbia, New Jersey. Carpenter. C,

V. Lloyd J. Newbaker, b January 12, 1903;

Daisy Belle Newbaker, b February 16, 1906.

III. Emma Magdalena Newbaker, b January 26, 1853, d June 18, 1896, m Lewis Rice, December 28, 1871. He was b January 1, 1851. P O Blairstown, N. J. Farmer. C, Jesse, Sarah, Oscar, Orman, Eugene, Georgianna, Malvena.

IV. Jesse N. Rice, b December 16, 1872, d November 21, 1906; m May Maring, April 6, 1896. P O Blairstown, N. J. Carpenter. C,

V. Ethel Gertrude Rice, b December 1, 1898, d September 6, 1900;

Edith Helen Rice, b September 6, 1903.

IV. Sarah T. Rice, b May 30, 1874, m Frank Kitcart. P O Netcong, N. J. Proprietor of Hotel Imperial.

IV. Oscar S. Rice, b May 30, 1874, (twin), m Mrs. Flossie Tygar, (nee Henderson). P O Landing, N. J. Agent. C, V. Gerald Rice.

IV. Orman A. Rice, b January 10, 1877.

IV. L. Eugene Rice, b April 18, 1881.

IV. Georgianna Rice, b October 20, 1889.

IV. Malvena E. Rice, b June 16, 1892.



ANDREW E. NEWBAKER AND FAMILY

III. Charles Edward Newbaker, b May 22, 1855, d February 18, 1906, m Emma L. Ogden, December, 1874. Carpenter. Methodist Episcopal. C, Victor, Vincent.

IV. Victor G. Newbaker, b at Newbaker's Corners, September 15, 1876, m Jessie Yeomans Rice, September 21, 1904. P O Blairstown, N. J. Furniture and Undertaking Presbyterian. C,

V. Joycelyn Elizabeth Newbaker, b November 30, 1906.

IV. Vincent J. Newbaker, b at Blairstown, N. J., March 14, 1884. P O Middleville, N. J. Formerly Druggist in Paterson, N. J., later Farmer. Methodist Episcopal. S.

III. Virginia Adaline Newbaker, b in Hardwick township, Warren county, New Jersey, February 20, 1858, m Isaac D. Mitchell, July 3, 1880, by Rev. T. B. Condit. P O Nazareth, Pa. Florist and Gardener. Moravians. C, Clarence, Edward, Pearl, Jennie, Harry, Mary, Conrad, Leslie

IV. Clarence D. Mitchell, b at Blairstown, New Jersey, November 27, 1881, m Edith M. Brooks, August 1, 1901. Res 3124 Ridge avenue, Philadelphia, Pa. Conductor. Moravians. No issue (1907).

IV. Edward C. Mitchell, b in Warren county, New Jersey. June 26, 1884.

IV. Pearl M. Mitchell, b in Hardwick township, Warren county, New Jersey, October 4, 1886, m John A. Vannatta, September 14, 1902. P O Nazareth, Pa. Merchant. Lutherans. C,

V. Virginia A. Vannatta, b March 4, 1903;

Hazel M. Vannatta, b October 4, 1904;

Morris D. Vannatta, b February 7, 1907.

IV. Jennie E. Mitchell, b at Hope, New Jersey, May 12, 1888, d May 22, 1889.

IV. Harry C. Mitchell, b November 30, 1890, d February 27, 1892.

IV. Mary V. Mitchell, b at Blairstown, New Jersey, March 27, 1892.

IV. Conrad M. Mitchell, b March 5, 1896, d August 27, 1898.

IV. Leslie T. Mitchell, b August 23, 1897, d August 24, 1897.

III. Ida Caroline Capitolia Newbaker, b in Hardwick township, Warren county, New Jersey, August 24, 1861, m George B. Campbell, December 30, 1891. P O Stillwater, N. J. Laborer. Methodist Episcopal. No issue.

VALEDICTION

As we reach the close of this little volume, and ere we lay down our pen, we add a few parting words.

About one hundred and twenty five years ago the pioneer ancestor of the Newbaker family emigrated from Europe to America. The motive that led him to cross the ocean to these shores is unknown. Perhaps he, in common with others, came hither to better himself in temporal affairs. Here he established his home, and by industry and frugality accumulated much property.

He reared a large and interesting family to bless his days. His home was a Christian home, and his family were taught to revere the religion of Jesus Christ, to honor God's house, and by his Godly example and instruction they were early led to secure an interest in saving grace, and to identify themselves with the church of Jesus Christ.

The name of the progenitor is found in a list of members of the German or Dutch Reformed church at Stillwater in 1791. The old stone church in which he worshiped stood on the east side of the road, just within the enclosing wall of the old graveyard. After services were discontinued in this church he evidently worshiped with the Presbyterians the remainder of his life.

The Newbaker family and their descendants, as a whole, were, and are, a Christian people, and for the most part connected with the Presbyterian and the Methodist Episcopal churches. Many of the family were members of and worshiped at the Presby-

terian church at Stillwater, of which the Rev. T. B. Condit, one of the most eminent divines of the Presbyterian church of New Jersey, was pastor for 43 years, and who, during his long and eventful pastorate, received into membership in the church, baptized, performed the rite of holy matrimony, and preached the funeral sermons of many members of the family. Others were members of, and worshiped at, the Harmony Methodist Episcopal church near Stillwater, and in the graveyards of these two churches were laid to rest all that was mortal of many of the descendants to await the final resurrection of the body.

The pious ancestors have long since gone to their eternal rest. May we ever bless their memory for their unyielding faith in God and the world's Redeemer. They fought well the battles of life, and thus they have passed on to their eternal rewards. May their self-denying, Godly lives and examples rest with benediction power upon us while we bide our time and follow in their footsteps, preserving unsullied the family name.

Dear reader, are you a follower of Jesus? If not, let me remind you of the saintly, Godly ancestors whose forms have so long slept in their quiet graves, of their suffering for the faith, their victory in death, their crowning in the Father's House, where they await the home-coming of the faithful loved ones. Let me point you to the Saviour they loved, and to the God they served. Let me entreat you to do likewise.

A. J. FRETZ.

Milton, N. J., April 29, 1908.

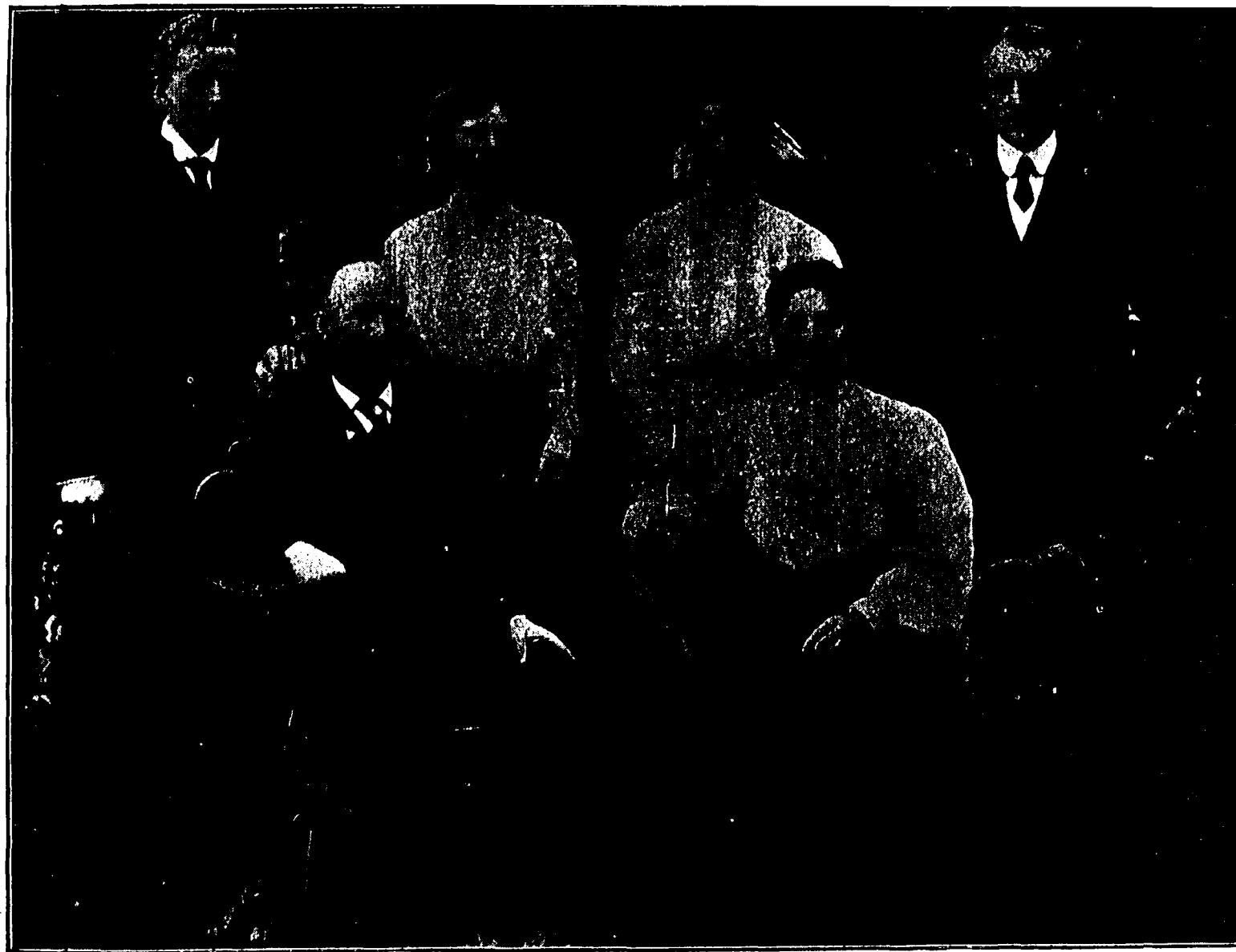

ISAAC D. MITCHELL AND FAMILY

INDEX

1	Andrew Newbaker, m Mary Kishpaugh,	5
2	Anna Newbaker, m John Vought,	24
2	Charles H. Newbaker, m Mary Ann Hill,	33
2	Elizabeth Newbaker, m William Teel,	7
2	Elsey Ann Newbaker, m Thomas H. Hankinson,	9
2	Lydia Newbaker, m Ira C. Roy,	21
2	Phebe Newbaker, m Joseph Wildrick,	32
2	Sarah Lena Newbnker, m Joseph Snover,	31