

GENEALOGY
and
HISTORY

of the

NEWKIRK, HAMILTON
and
BAYLESS FAMILIES

By

THOMAS J. NEWKIRK
EVANSTON, ILLINOIS

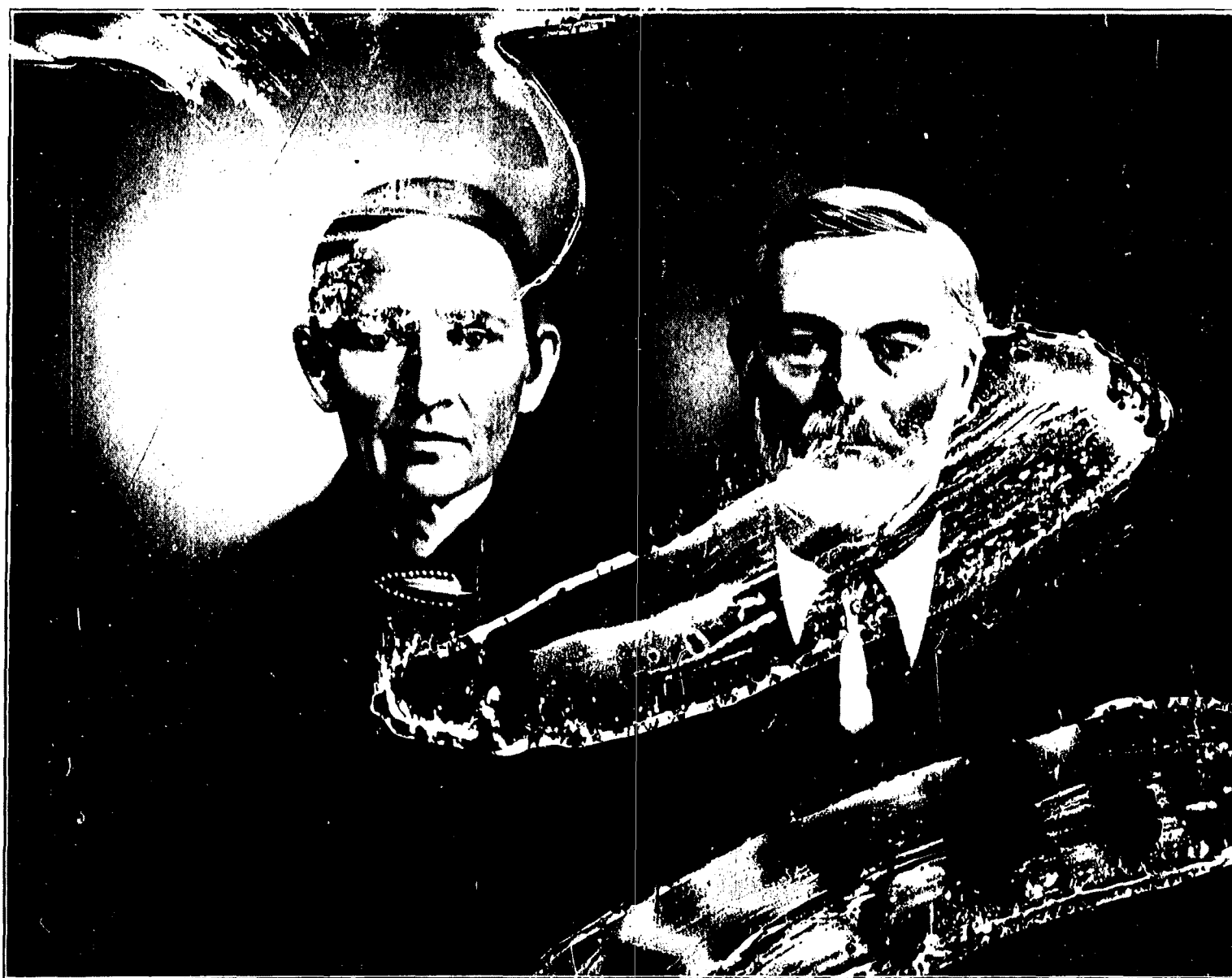

POLLY HAMILTON NEWKIRK

DANIEL BAYLESS NEWKIRK

PREFACE

In printing this little volume for private circulation, I have been actuated by two motives. The first, to me, the most important, is to offer to my relatives and friends, an humble memorial in honor of my dear parents. This has for sometime impressed itself upon me as a duty which I owe that must be fulfilled. After our parents are gone we more earnestly reflect upon the proper care and attention we owed them in life, we think of the many things we might have done to aid them, and cheer them, and make their lives happier, but alas! it is then too late.

Those fortunate enough to have their parents with them, cannot lay up a store of happiness greater than that which they will find in the remembrance of having devoted a large share of their time to caring for their parents. To honor, love and respect our parents is the highest attribute of the human heart. Irrespective of divine knowledge or teaching, that attribute exists, not alike in all persons of course, for the heart of the pauper is often more susceptible to it than that of the Prince.

The second motive for this work, is to preserve and save the family history from becoming lost. Much of the earlier history of the Newkirk family was worked out years ago by Dr. A. B. Newkirk, of Los Angeles, Cal. He is a son of Dr. Absalom B. Newkirk, who was a son of Henry Newkirk, a brother of our grandfather, Shipman Newkirk. In recent years the author of this work has been assisting Dr. Newkirk in compiling his geneology of the Newkirk family in America, and that work will soon be brought forth after many years of labor.

For much information and assistance in working out the early history of the Bayless family, the valuable services rendered by Miss Bell Bayless, of Kingston, Ga., are recognized and appreciated.

It will be noticed that there are a few families in this work not completed. No amount of importuning could induce the members, such as were found—of those families—to impart the necessary information to complete the work as to their families.

It has been well said that "Many things are lost to us, which were known to our grandfathers, and our grandchildren will search in vain for things which to us are most familiar." It may be that the information gathered in these pages will be highly regarded by future generations, and I believe that people can make

THE NEWKIRK FAMILY

no better use of a few of their spare moments, than to devote them to writing out, for transmission to their children, complete family records, including brief sketches of members of the family, with important events and happenings. Those who care nothing about their ancestry, are growing less in numbers each year.

This work is compiled correctly from the information as furnished. Should any persons feel that more space should have been devoted to themselves, or relatives, their attention is called to the fact, that the author, in that respect, has been as liberal with others as he has been to himself.

Many happy new acquaintances have been formed, and old ones renewed, in seeking information for this work, and what has been accomplished and offered in these pages, is laid upon the family altar, as a tribute of love and respect which the author bears to his kindred.

THOMAS J. NEWKIRK.

Evanston, Ill., May 20, 1916.

INDEX

This work is in regular geneological form, each person bearing a number, and beginning with the oldest ancestor in any line, and running down the list of names, any desired number in that line is soon found.

NEWKIRK FAMILY.....	Page 7
HAMILTON FAMILY.....	Page 31
BAYLESS FAMILY.....	Page 69

THE NEWKIRK FAMILY

The Newkirk family is an ancient one, and, like most other families of Teutonic origin, the name has undergone many changes in its long journey to its present way of spelling with but seven letters. The first authentic record of any member of this family is found in the histories of the Lower Rhine regions of Germany, there being towns named Neukirchen in both the Counties of Grevenbrock and Moers.

We find the name Newkirk mentioned in a document as early as 1153 and from 1337 to 1350 many of the Newkirks were property owners in their native places in Germany. The name most generally appears as Neukirchen, and by this name we find many German arrivals in this country, even to the present day. In 1599 we find Gottfried Neukirch mentioned and Arnold Heinrich Neukirk, professor of Theology, is mentioned historically about the same time.

The writers on the subject of heraldry advise us about our shield, and coat of arms. One of these writers has contributed the following to our family lore:

“VAN NEUKIRCHEN, called NYVENHEIM.

“The continuous line of this very old family of Julich, begins with the ancestor John Von Neukirchen, Lord of Neuraidt in Oclen, who married, in 1403, Anna Van Nyvenheim, heiress of Gerode, by reason of which it came to pass that their descendants bore the united names and arms of both families. From Julich the family went to the Lower Rhine, acquired in the course of time many hereditary offices, and much wealth, and furnished a number of Knights and Commanders to the German Order. One branch re-

THE NEWKIRK FAMILY

moved to the Netherlands, while the other remained in the Rhine region. Walter Godfried van Neukirchen, called Nyvenheim, in the thirteenth generation of the continuous geneologic, Lord of Drieberg, Kessel, Mook and Musschienborg, was, by his wife, Elberyina Van Tengenagel van Gillikum, whom he married in 1703, the ancestor of the present branch of the family living in France."

Thus it is seen that our family of ancient origin had spread to three countries, Germany, France and Holland, many centuries ago. The branch of the family to which we trace our lineage located in Holland, but at what date has not been ascertained, it is our belief, however, that the family had resided in Holland for more than two hundred years before our progenitor came to America.

The date of the coming of the Newkirk family to the United States is definitely fixed. Garret Cornelissen Van Nieuwkercke, who with his "wife, boy and sucking child," arrived on the Holland ship "Moesman," April 25, 1659, was the first. He was a son of Mattheuse Cornelissen Van Nieuwkercke, of Slechtenhorst, Gelderland, Holland, born about 1600. The date of the birth of Garret has not yet been secured, but it was about 1635. He married Chieltje (Charlotte) Cornelis. Upon his arrival in this country he located at Flatbush, Long Island, and secured a small tract of land which he sold March 10, 1665. This tract consisted of eighteen morgens,—thirty-six acres,—is in the heart of the City of Brooklyn, and there are buildings on some of it costing millions of dollars. Newkirk street runs through the tract, and that is all that is left to show that Garret ever lived thereabouts. After selling his land at Flatbush, Garret located at Hurley, Ulster County, N. Y., where he and wife died at dates unknown.

Among Garret's children was a son, Cornelis Gerritz Van Nieuwkercke, born in Holland about 1658, and he was, no doubt,

THE NEWKIRK FAMILY

the "sucking child" mentioned in the list of arrivals. He married, September 16, 1683, Jenetje Kunst, born February 24, 1664, daughter of Jan Barrentsen Kunst and wife, Jakemyntje Cornelis Slegt, daughter of Cornelis B. Slegt. Jan Barrentsen Kunst was a son of Barent Kunst, was born at Alkmaar, Holland, was a house carpenter and come to America on the ship Guilded Beaver, in 1658. Another daughter of Jan Barrentsen, Hellete Kunst, married Nicholas Roosevelt and they are the ancestors of Theodore Roosevelt, Ex-President of the United States.

Among the children of Cornelis Gerritz Van Nieuwkercke, was Barent, born October 13, 1689. He dropped the "Van" in his name and cut out a few surplus letters. The account of his marriage in the old Dutch Church at Kingston, N. Y., is as follows:

"Barent Nieuwkerk, young man resideing under the jurisdiction of Horley (Hurley), and Rebecca Van Buntscooten, young woman resideing in Kingston." Married May 23, 1713.

Rebecca was a daughter of Teunis Van Buntscooten, a Hollander, many of whose descendants have achieved distinction in the State of New York.

Barent seems to have resided in New York until about 1722 when he went to New Jersey. He was a carpenter and millwright, and, no doubt, worked at his trade about the country until in 1735, when we find him located on a large farm, which he had purchased, about eight miles north of the present City of Martinsburg, W. Va. Here he died in 1768. He left a will in which he mentions part of his children.

Among the children of Barent Newkirk, was Abraham, born October 19, 1724. He married Kezia, daughter of Teunis Shipman. How long Abraham lived in West Virginia is unknown, but his son, Henry, born February 2, 1768, recorded in his bible that

THE NEWKIRK FAMILY

he was born in Virginia. We next find Abraham in Washington County, Pa. He was a Revolutionary soldier, as is attested by the following copy of certificate:

"Harrisburg, Pennsylvania, U. S. A., Jany. 11, 1915. TO WHOM IT MAY CONCERN: I hereby Certify that one ABRAHAM NEWKIRK was a Private in Captain John Craven's Company, Fifth Battalion, Washington County, Militia. See P. 186, Volume Two, Pennsylvania Archives, Sixth Series.

(SEAL)

Luther R. Kelker, Custodian of the Public Records."

Abraham Newkirk, above, died in 1788 and is buried a short distance north of the Town of Bentleyville, Pa. Among his children was Abraham Newkirk, born March 10, 1764. In 1785 he married Margaret Knox, and soon after purchased a farm of 413 acres, known as the "LEGACY," from his cousin, Henry Newkirk. On March 28, 1816, he sold the last of this holding, and located in Adams County, Ohio. There his wife, Margaret, died July 8, 1823; he died October 5, 1840. They are buried at what is known as Hull Church, near Dunkinsville, Ohio.

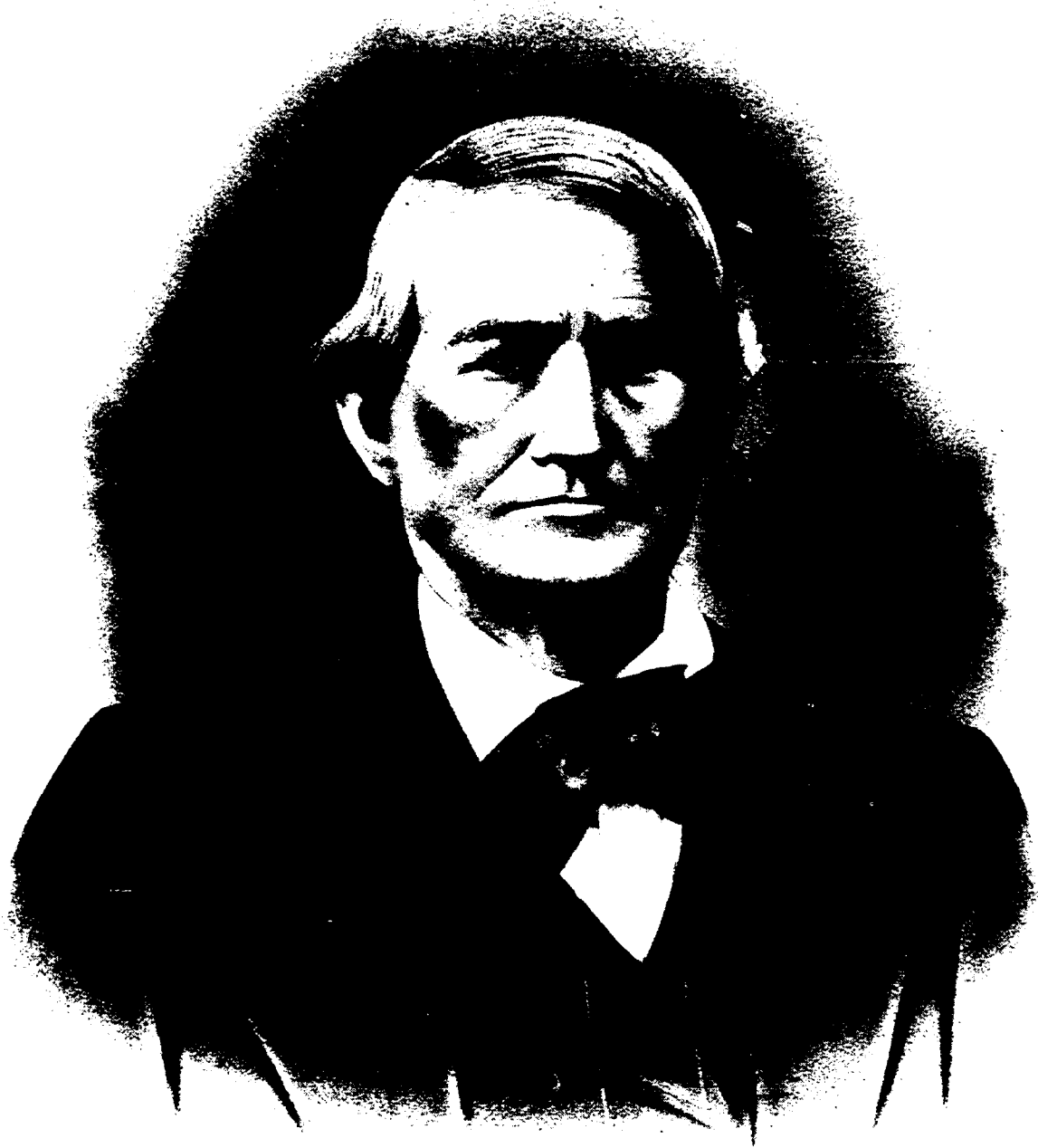

SHIPMAN NEWKIRK

Among the children of Abraham and Margaret (Knox) Newkirk was Shipman Newkirk, born April 25, 1805, in Washington County, Pa.; came to Adams County, Ohio, with his parents in 1816, where he married Mary Bayless, born June 15, 1808, died March 5, 1873. She was a daughter of Daniel Bayless hereafter mentioned. About 1827, Shipman removed to Rush County, Ind., where he resided until his death, August 31, 1874. He owned a large, productive farm about eight miles north of Rushville, where he lived a happy, prosperous and contented life.

The children of Shipman Newkirk and wife were:

- 1 Daniel Bayless Newkirk B. Jan. 1, 1825; Adams County, Ind.
- 2 Mary Newkirk B. June 12, 1829; Rush County, Ind.
- 3 Sarah Jane Newkirk B. Dec. 11, 1830; Rush County, Ind.
- 4 Eliza J. Newkirk B. Died in infancy; Rush County, Ind.
- 5 William Riley Newkirk B. Jan. 1, 1837; Rush County, Ind.
- 6 Malinda J. Newkirk B. Aug. 14, 1840; Rush County, Ind.
- 7 Margaret A. Newkirk B. July 21, 1845; Rush County, Ind.
- 8 George Marshall Newkirk B. Aug. 11, 1849; Rush County, Ind.

1

DANIEL BAYLESS NEWKIRK, born Jan. 1, 1825; married Aug. 3, 1845, Polly Hamilton, born Jan. 1, 1829, hereafter mentioned. Soon after their marriage they moved to what was known as the Indian reserve, on the north line of Madison County, Ind. Here they secured a quarter section of land adjoining what is now the little town of Independence, better known as Rigdon. They built a small, round log cabin on the highest point they could find, and then and there started a battle with the wilderness for a home. Great walnut, poplar, ash, oak, hickory and maple trees, which

THE NEWKIRK FAMILY

would now be worth large sums of money, were felled, rolled into heaps and burned.

In this way small fields were soon made tillable, and the rich soil produced good crops. The forests abounded in wild game and all the early settlers were experts with their trusty rifles. There were no roads and few settlers in the start, but the country soon began to build up. A neat little three-roomed house soon took the place of the round log one, the fields became larger each year and the crops more abundant.

In every community there is some leading personage, and my father was of that class. He was appointed a Justice of the Peace Nov. 1, 1855. This was then regarded as a very important position. The execution of title papers and solemnizing marriages were duties devolving, to a great extent, upon that officer. On July 12, 1854, he was commissioned Capt. of Co. "M," 2nd Regt. 11th Military, Dist. of Indiana. He was very prominent in all the affairs of the newly developing country, and was constantly being consulted by his neighbors in the conduct of their business affairs. He soon acquired a large farm, and to meet a public necessity, engaged in the general mercantile business in the small town which had started up on the corner of his land. In this he was successful, but the bent of his inclination was the farm. His ancestors had been farmers for generations, and he cared for no other occupation.

As the years went by their lands reached a higher state of cultivation, and became more valuable, but there was a longing desire to be near their parents.

The desire to return to Rush County, and be near their parents, came to realization in the fall of 1869, when father purchased a large farm six miles northeast of Rushville. He exchanged a part of his Madison County, Ind., land in this purchase, which was

THE NEWKIRK FAMILY

soon followed by other exchanges and purchases, until he became, for the time being, the most extensive land owner in the county.

For many years he farmed his lands, but the time arrived for his health to begin to fail, and his possessions being too extensive for his personal supervision, he disposed of a large portion of his lands. A serious runaway accident in which he was so severely injured as to almost lose his life, and from the effects of which he never fully recovered, marked the end of his activity.

During all these years the married life of my parents had been one of happiness, love and devotion to each other. In temperament and feelings they had grown to be alike, and never did tenderness unite itself with more indulgence to human affection than in their case. Mother was a member of the Methodist Church and the possessor of a strong faith. In middle life she lost her hearing to such an extent that she was unable to hear the minister's voice, and she discontinued her church attendance. Father was not a member of any church, but was a believer in the teachings of Jesus Christ. He was of medium height and weighed slightly more than two hundred pounds. In youth, and early manhood, his hair was as black as the raven's wing. He was even-tempered, kind-hearted, and neither hated or envied any one. He had unbounded confidence in his fellowmen, and that confidence was often betrayed to his disadvantage.

The selection for their last resting place was a beautiful spot in East Hill Cemetery at Rushville. On Dec. 3, 1903, father passed away. A great number of relatives, friends and neighbors attended his funeral, and six large, strong men, all grandsons, bore him to his tomb. Eight years later, April 27, 1911, mother joined her companion of fifty-eight years. In the midst of relatives, kind friends and neighbors, and floral offerings of extraordinary size and beauty, she was born by the same six grandsons to the grave of

THE NEWKIRK FAMILY

her husband and placed by his side. The children of Daniel B. Newkirk and wife were:

1

- | | | |
|------|---------------------|--|
| 9 | Eliza J. Newkirk | B. Oct. 1, 1846; Died Oct. 2, 1846. |
| 10 | Sarah J. Newkirk | B. May 28, 1848; Madison County, Ind. |
| 11 | James L. J. Newkirk | B. Aug. 20, 1852; Madison County, Ind. |
| ✓ 12 | Thomas J. Newkirk | B. Oct. 30, 1854; Madison County, Ind. |
| 13 | Rebecca L. Newkirk | B. Apr. 4, 1860; Madison County, Ind. |
| 14 | Millie Newkirk | B. June 27, 1868; Madison County, Ind. |

2

MARY NEWKIRK, born June 12, 1829; died Nov. 16, 1912; married Feb. 14, 1850, Joseph Kiser, farmer, resided at Sexton, Ind. Issue:

- | | | |
|----|-------------------|-------------------------------------|
| 15 | William F. Kiser | B. Nov. 19, 1854; Rush County, Ind. |
| 16 | James F. Kiser | B. Nov. 19, 1854; Died in infancy. |
| 17 | Sarah E. Kiser | B. June 1, 1865; Rush County, Ind. |
| 18 | Elsworth W. Kiser | B. Oct. 19, 1869; Rush County, Ind. |
| 19 | Elmer Kiser | B. Oct. 19, 1869; Rush County, Ind. |

In addition to the above, three of their children, Rebecca Jane, George Milton and Jefferson Kiser all died in infancy.

3

SARAH J. NEWKIRK, born Dec. 11, 1830; died about 1848; married July 3, 1845, Aaron Walker. Issue:

- | | | |
|----|-----------------|---------------------------------------|
| 20 | Mary C. Walker | B. April 2, 1846; Rush County, Ind. |
| 21 | Lucy Ann Walker | B. Feb. 2, 1847; Died March 11, 1848. |

5

WILLIAM RILEY NEWKIRK, born Jan. 1, 1837; died July 11, 1911; married Aug. 20, 1855, Polly Ann Cross; after her death, married Oct. 21, 1875; Rebecca Daugherty. Issue:

THE NEWKIRK FAMILY

- | | | |
|----|--------------------|--------------------------------------|
| 22 | Melvina J. Newkirk | B. Feb. 10, 1860; Rush County, Ind. |
| 23 | Clara Newkirk | B. May 10, 1870; Rush County, Ind. |
| 24 | Flossie Newkirk | B. Sept. 22, 1887; Rush County, Ind. |

6

MALINDA J. NEWKIRK, born Aug. 14, 1840; resides at Rushville, Ind. Married Nov. 14, 1861, Joseph M. Bell. Issue:

- | | | |
|----|-----------------|-------------------------------------|
| 25 | Harvina J. Bell | B. Dec. 14, 1862; Rush County, Ind. |
| 26 | Cora A. Bell | B. Mar. 26, 1865; Rush County, Ind. |
| 27 | William M. Bell | B. Nov. 12, 1868; Rush County, Ind. |
| 28 | Almeta A. Bell | B. Aug. 11, 1870; Rush County, Ind. |
| 29 | Edward E. Bell | B. Sept. 4, 1878; Rush County, Ind. |
| 30 | Lowell W. Bell | B. Dec. 27, 1883; Rush County, Ind. |

7

MARGARET A. NEWKIRK, born July 21, 1845; resides at Rushville, Ind. Married Feb. 1, 1866, George W. Hendrix. Issue:

- | | | |
|----|--------------------|-------------------------------------|
| 31 | Mary Etta Hendrix | B. Oct. 26, 1866; Rush County, Ind. |
| 32 | William A. Hendrix | B. May 20, 1871; Rush County, Ind. |
| 33 | Dora A. Hendrix | B. Jan. 5, 1878; Rush County, Ind. |
| 34 | Charles L. Hendrix | B. Dec. 20, 1879; Rush County, Ind. |
| 35 | Laura A. Hendrix | B. Mar. 31, 1882; Rush County, Ind. |

8

GEORGE MARSHALL NEWKIRK, born Aug. 11, 1849; died July 22, 1899; married first Malinda J. Cross, second April 27, 1881, Mary M. Fry; resides at Rushville, Ind. Issue:

- | | | |
|----|--------------------|--------------------------------------|
| 36 | Carey F. Newkirk | B. May 18, 1868; Died Oct. 26, 1870. |
| 37 | Albert H. Newkirk | B. May 29, 1871; Rush County, Ind. |
| 38 | Charley G. Newkirk | B. Aug. 25, 1882; Rush County, Ind. |
| 39 | Glenn E. Newkirk | B. Mar. 25, 1886; Rush County, Ind. |

THE NEWKIRK FAMILY

- | | | |
|----|------------------|--------------------------------------|
| 40 | Noley G. Newkirk | B. Sept. 25, 1888; Rush County, Ind. |
| 41 | Murle M. Newkirk | B. Nov. 20, 1896; Rush County, Ind. |

10

SARAH J. NEWKIRK, born May 28, 1848; resides at Rushville, Ind. Married first William Shields, son of Thomas Shields, born Nov. 10, 1845; died Jan. 16, 1869; second Richard Benson, third Daniel O'Keefe. Issue:

- | | | |
|----|-------------------|--|
| 42 | Daniel T. Shields | B. Sept. 6, 1867; Madison County, Ind. |
| 43 | Herbert E. Benson | B. Mar. 13, 1874; Rush County, Ind. |
| 44 | Albert L. Benson | B. Mar. 31, 1877; Rush County, Ind. |

11

JAMES L. J. NEWKIRK, born Aug. 20, 1852; resides at Rushville, Ind. Married Sept. 10, 1873, Rebecca, daughter of William Behymer. Issue:

- | | | |
|----|-------------------|--------------------------------------|
| 45 | Robert L. Newkirk | B. July 22, 1874; Rush County, Ind. |
| 46 | Daniel B. Newkirk | B. Mar. 10, 1876; Rush County, Ind. |
| 47 | Fanny L. Newkirk | B. Nov. 14, 1879; Rush County, Ind. |
| 48 | Emma P. Newkirk | B. Apr. 9, 1881; Rush County, Ind. |
| 49 | Lillie M. Newkirk | B. Feb. 13, 1883; Rush County, Ind. |
| 50 | Mira J. Newkirk | B. Sept. 16, 1890; Rush County, Ind. |
| 51 | James G. Newkirk | B. Mar. 20, 1892; Rush County, Ind. |

12

THOMAS J. NEWKIRK, born Oct. 30, 1854; resides at 820 Sheridan Road, Evanston, Ill. Married first Nov. 8, 1877, Kate, daughter of Michael Fayhe, born Oct. 18, 1857; died Nov. 9, 1878; second on Nov. 27, 1879, Emma A. Warren, born Carmel, Ind., July 18, 1859, daughter of Zina Warren. Issue:

- | | | |
|------|---------------|-------------------------------------|
| ✓ 52 | Jesse Newkirk | B. Nov. 1, 1878; Died Feb. 9, 1879. |
|------|---------------|-------------------------------------|

THE NEWKIRK FAMILY

- | | | |
|----|---------------------|--|
| 52 | Claude Newkirk | B. Oct. 11, 1880; Died Sept. 28, 1891. |
| 54 | Warren T. Newkirk | B. Jan. 22, 1883; Rush County, Ind. |
| 55 | Josephine Newkirk | B. Aug. 24, 1890; Rush County, Ind. |
| 56 | Carlisle R. Newkirk | B. Sept. 17, 1892; Rush County, Ind. |

13

REBECCA L. NEWKIRK, born April 4, 1860; resides at Rushville, Ind. Married Jan. 9, 1884, Joseph Vandament. Issue:

- | | | |
|----|----------------------|---|
| 57 | Mary Della Vandament | B. Sept. 2, 1885; Rush County, Ind. |
| 58 | Walter T. Vandament | B. April 17, 1887; Rush County Ind. |
| 59 | Millie E. Vandament | B. Jan. 30, 1892; Rush County, Ind. |
| 60 | Mina Pearl Vandament | B. April 12, 1894; Died Sept. 12, 1894. |

14

MILLIE NEWKIRK, born June 27, 1868; resides at Rushville, Ind. Married Nov. 30, 1893, Rollie E. Zorne. No issue.

15

WILLIAM F. KISER, born Nov. 19, 1854; died March 28, 1898, married Sarah O., daughter of James Berry, she died Oct. 21, 1903. Issue:

- | | | |
|----|------------------|---------------------------------------|
| 61 | Omar M. Kiser | B. Sept. 8, 1880; Died July 24, 1894. |
| 62 | Elsie D. Kiser | B. Nov. 13, 1883; Died in infancy. |
| 63 | Derby Ross Kiser | B. Jan. 20, 1892; Rush County, Ind. |

17

SARAH EMELINE KISER, born June 1, 1865; died Nov. 16, 1900. Married Lawrence G. Porter, who died March 22, 1902. Issue:

- | | | |
|----|---------------|-------------------------------------|
| 64 | Elmer Porter | B. May 22, 1886; Rush County, Ind. |
| 65 | Orval Porter | B. May 25, 1889; Rush County, Ind. |
| 66 | Kellis Porter | B. Nov. 23, 1894; Rush County, Ind. |

19

THE NEWKIRK FAMILY

18

ELSWORTH W. KISER, born Oct. 19, 1869; resides at Rushville, Ind. Married Aug. 25, 1889, Emma Ova Berry, daughter of James Berry. Issue:

- | | | |
|----|------------------|--------------------------------------|
| 67 | Chester R. Kiser | B. Dec. 10, 1890; Died Jan. 1, 1891. |
| 68 | Sophia H. Kiser | B. May 26, 1896; Rush County, Ind. |
| 69 | Roxy V. Kiser | B. Dec. 19, 1897; Rush County, Ind. |
| 70 | William F. Kiser | B. Feb. 26, 1902; Rush County, Ind. |

19

ELMER KISER, born Oct. 19, 1869; resides at Dunrieth, Ind. Married Feb. 18, 1891, Joalta Lindamood. Issue:

- | | | |
|----|---------------|---------------------------------------|
| 71 | Minnie Kiser | B. Sept. 26, 1891; Henry County, Ind. |
| 72 | Flossie Kiser | B. Jan. 23, 1894; Henry County, Ind. |

20

MARY C. WALKER, born April 2, 1846; died Oct. 20, 1889, married April 7, 1862 Samuel J. Bell, son of John Bell. He was born Oct. 11, 1839, died Feb. 7, 1905. Issue:

- | | | |
|----|-----------------|-------------------------------------|
| 73 | Safrona P. Bell | B. Nov. 27, 1863; Died in infancy. |
| 74 | Julius E. Bell | B. Feb. 8, 1867; Rush County, Ind. |
| 75 | Corena J. Bell | B. April 6, 1870; Died in infancy. |
| 76 | Ida J. Bell | B. Dec. 27, 1872; Rush County, Ind. |
| 77 | Margaret Bell | B. May 11, 1879; Rush County, Ind. |
| 78 | Walter Bell | B. Oct. 12, 1882; Rush County, Ind. |
| 79 | Josie M. Bell | B. Dec. 6, 1884; Rush County, Ind. |
| 80 | LeRoy Bell | B. Aug. 21, 1886; Died in infancy. |

22

MELVINA J. NEWKIRK, born Feb. 10, 1860; resides at Connersville, Ind. Married Sept. 10, 1873, Elbert O. Newhouse, born July 5, 1855, now deceased. Married Aug. 23, 1908, Asbury J. Harrison. Issue:

20

THE NEWKIRK FAMILY

- | | | |
|----|-------------------|--------------------------------------|
| 81 | Daisy M. Newhouse | B. Mar. 27, 1878; Rush County, Ind. |
| 82 | Iva A. Newhouse | B. Sept. 25, 1879; Rush County, Ind. |
| 83 | Anna B. Newhouse | B. Oct. 28, 1884; Rush County, Ind. |

23

CLARA NEWKIRK, born May 10, 1870; resides at Rushville, Ind. Married Oct. 20, 1887, Omar Gartin. Issue:

- | | | |
|----|-------------------|-------------------------------------|
| 84 | William R. Gartin | B. June 29, 1889; Rush County, Ind. |
| 85 | Lowell C. Gartin | B. May 17, 1891; Rush County, Ind. |

24

FLOSSIE NEWKIRK, born Sept. 22, 1887; resides at Rushville, Ind. Married Dec. 22, 1908, William Sampson Winship. Issue:

- | | | |
|----|---------------------|--------------------------------------|
| 86 | Margaret R. Winship | B. April 29, 1910; Rush County, Ind. |
|----|---------------------|--------------------------------------|

25

HARVINA J. BELL, born Dec. 14, 1862; resides at Rushville, Ind. Married Feb. 13, 1884, John H. Gray. Issue:

- | | | |
|----|--------------|-------------------------------------|
| 87 | Lena B. Gray | B. July 21, 1886; Rush County, Ind. |
| 88 | Mary J. Gray | B. May 12, 1893; Rush County, Ind. |

26

CORA A. BELL, born March 26, 1865; resides Rushville, Ind. Married Oct. 14, 1885, William H. McMillin. Issue:

- | | | |
|----|--------------------|--------------------------------------|
| 89 | Edith B. McMillin | B. July 12, 1886; Rush County, Ind. |
| 90 | Nellie J. McMillin | B. Dec. 31, 1887; Rush County, Ind. |
| 91 | Rubie M. McMillin | B. Sept. 28, 1889; Rush County, Ind. |

27

WILLIAM M. BELL, born Nov. 12, 1868; resides at Rushville, Ind. Married April 9, 1894, Nellie M. Clifton. Issue:

THE NEWKIRK FAMILY

- | | | |
|----|----------------|--------------------------------------|
| 92 | Edward C. Bell | B. April 2, 1895; Rush County, Ind. |
| 93 | Vern W. Bell | B. April 10, 1897; Rush County, Ind. |
| 94 | Maude E. Bell | B. Nov. 18, 1902; Rush County, Ind. |

28

ALMETA A. BELL, born Aug. 11, 1870; resides at Rushville, Ind. Married Feb. 8, 1887, George J. Austin. Issue:

- | | | |
|----|------------------|--------------------------------------|
| 95 | Jeannette Austin | B. June 20, 1888; Rush County, Ind. |
| 96 | Gilbert Austin | B. April 20, 1890; Rush County, Ind. |
| 97 | Beatrice Austin | B. Feb. 17, 1898; Rush County, Ind. |

29

EDWARD E. BELL, born Sept. 4, 1878; resides at Rushville, Ind. Married Oct. 18, 1899, Pearl A. McCarty. Issue:

- | | | |
|----|-----------------|-------------------------------------|
| 98 | Cassett M. Bell | B. Aug. 24, 1902; Rush County, Ind. |
|----|-----------------|-------------------------------------|

30

LOWELL W. BELL, born Dec. 27, 1883; resides at Indianapolis, Ind. Married Dec. 31, 1903, Nellie McMannis. Issue:

- | | | |
|-----|----------------|---------------------------------------|
| 99 | Gladys A. Bell | B. Nov. 23, 1904; Rush County, Ind. |
| 100 | Otho Gano Bell | B. Sept. 28, 1907; Martinsville, Ind. |
| 101 | Mary M. Bell | B. Aug. 3, 1915; Indianapolis, Ind. |

32

WILLIAM A. HENDRIX, born May 20, 1871; resides at Rushville, Ind. Married Sept 10, 1902, Nannie McIntire. Issue:

- | | | |
|-----|------------------|-------------------------------------|
| 102 | Alvin L. Hendrix | B. July 29, 1903; Rush County, Ind. |
|-----|------------------|-------------------------------------|

33

DORA A. HENDRIX, born Jan. 5, 1878; resides at Connersville, Ind. Married June 29, 1902, Ernest Crawford. Issue:

- | | | |
|-----|---------------------|-------------------------------------|
| 103 | Robert E. Crawford | B. Dec. 31, 1904; Rush County, Ind. |
| 104 | Kendall E. Crawford | B. Dec. 26, 1908; Rush County, Ind. |

22

THE NEWKIRK FAMILY

37

ALBERT H. NEWKIRK, born May 29, 1871; resides at Connersville, Ind. Married Feb. 22, 1897, Minnie K. Mattingley. Issue:

- | | | |
|-----|--------------------|---------------------------------------|
| 105 | Ruby A. Newkirk | B. Dec. 12, 1897; Died Dec. 12, 1897. |
| 106 | George M. Newkirk | B. Feb. 27, 1900; Rush County, Ind. |
| 107 | Flossie M. Newkirk | B. Feb. 12, 1904; Rush County, Ind. |
| 108 | Frank A. Newkirk | B. May 24, 1914; Rush County, Ind. |

38

CHARLEY GILBERT NEWKIRK, born Aug. 25, 1882; resides at Rushville, Ind. Married April 24, 1912, Edith Elmetta Long. Issue:

- | | | |
|-----|-------------------------|------------------------------------|
| 109 | Kenneth Charles Newkirk | B. Jan. 4, 1913; Rush County, Ind. |
|-----|-------------------------|------------------------------------|

40

NOLEY G. NEWKIRK, born Sept. 25, 1888; resides at Rushville, Ind. Married Dec. 25, 1909, Anna Marie Locke.

42

DANIEL T. SHIELDS, born Sept. 6, 1867; married Feb. 11, 1891, Maude Mason. Resides at Chicago, Ill.

43

HERBERT E. BENSON, born March 13, 1874; resides at Indianapolis, Ind. Married Sept. 15, 1901, Minnie E., daughter of William E. Wilson. Issue:

- | | | |
|-----|---------------------|--|
| 110 | Pearl M. Benson | B. Oct. 29, 1904; Rush County, Ind. |
| 111 | Loter D. Benson | B. Mar. 13, 1906; Fayette County, Ind. |
| 112 | Gertrude L. Benson | B. Aug. 27, 1908; Fayette County, Ind. |
| 113 | Florence L. Benson | B. Aug. 16, 1910; Marion County, Ind. |
| 114 | Eugene W. Benson | B. Nov. 8, 1911; Marion County, Ind. |
| 115 | Harley Allen Benson | B. Sept. 9, 1913; Marion County, Ind. |

23

THE NEWKIRK FAMILY

44

ALBERT L. BENSON, born Mar. 31, 1877; resides at Mays, Ind. Married Oct. 26, 1898, Ethel May Clifton. Issue:

- | | | |
|-----|------------------|--------------------------------------|
| 116 | Lenna P. Benson | B. Sept. 28, 1904; Rush County, Ind. |
| 117 | Albert B. Benson | B. Dec. 15, 1907; Rush County, Ind. |

45

ROBERT L. NEWKIRK, born July 22, 1874; resides at Sexton, Ind. Married Aug. 30, 1905, Permelia Bitner. Issue:

- | | | |
|-----|----------------------|-------------------------------------|
| 118 | Rolla Elbert Newkirk | B. June 20, 1910; Rush County, Ind. |
|-----|----------------------|-------------------------------------|

46

DANIEL B. NEWKIRK, born March 10, 1876, resides at Falmouth, Ind. Married Nov. 5, 1899, Vista M. Carson. Issue:

- | | | |
|-----|------------------------|---------------------------------------|
| 119 | Laverne Newkirk | B. April 29, 1901; Rush County, Ind. |
| 120 | William J. Newkirk | B. Dec. 18, 1904; Rush County, Ind. |
| 121 | Daniel B. Newkirk, Jr. | B. Jan. 1, 1906; Rush County, Ind. |
| 122 | Helen M. Newkirk | B. Nov. 7, 1908; Died April 29, 1913. |

47

FANNY L. NEWKIRK, born Nov. 14, 1879, resides at Sexton, Ind. Married Ozro Kirkham born April 8, 1879.

48

EMMA PEARL NEWKIRK, born April 9, 1881; resides at Beesons, Ind. Married Oct. 21, 1900, Fred Neuman born Sept. 26, 1876. Issue:

- | | | |
|-----|------------------|--------------------------------------|
| 123 | Robert M. Neuman | B. Mar. 20, 1902; Died May 2, 1902. |
| 124 | John J. Neuman | B. April 17, 1911; Rush County, Ind. |

49

LILLIE M. NEWKIRK, born Feb. 13, 1883, resides at Sexton,

24

THE NEWKIRK FAMILY

Ind. Married Dec. 20, 1901, Virgil T. Longfellow born Oct. 15, 1876.

50

MIRA J. NEWKIRK, born Sept. 16, 1890, resides at Sexton, Ind. Married 1914, Court F. Oldham.

51

JAMES GARLAND NEWKIRK, born March 20, 1892, resides at Sexton, Ind. Married Sept. 25, 1915, Alta Stevens.

54

WARREN T. NEWKIRK, born Jan. 22, 1883, resides at Chicago, Ill. Married Dec. 29, 1903, Anna M. Stephens.

55

JOSEPHINE NEWKIRK, born Aug. 24, 1890; resides at Forest City, Iowa. Married June 10, 1912, Napoleon B. McKay, D. D. S. Issue:

✓ 125 Alice Newkirk McKay B. Nov. 29, 1915; Evanston, Illinois.
MART ELIZABETH MCKAY B. FEB. 19, 1919; " "

56

CARLISLE R. NEWKIRK, born Sept. 17, 1892, resides at Hartshorne, Okla. Married Jan. 27, 1912, Eloise Patterson. Issue:

126 Catherine Alice Newkirk B. Nov. 17, 1912; Evanston, Illinois.
THOMAS JEFFERSON NEWKIRK SEPT 29, 1918; " "

57

MARY DELLA VANDAMENT, born Sept. 2, 1885; resides at Carthage, Ind. Married Nov. 28, 1906, Jesse B. Gilson. Issue:

127 William J. Gilson B. April 29, 1910; Rush County, Ind.

58

WALTER T. VANDAMENT, M. D., born April 17, 1887;

25

THE NEWKIRK FAMILY

resides at Kennards, Ind. Married July 16, 1910, Gretta Pearl Kirkpatrick. Issue:

128 Laura Geneva Vandament B. June 12, 1911; Indianapolis, Ind.

64

ELMER PORTER, born May 22, 1886, resides at Rushville, Ind. Married Feb. 15, 1908, Maude Bowne.

71

JULIUS E. BELL, born Feb. 8, 1867; resides at Kennedy, Ala. Married Dec. 25, 1895, Eva Newhouse.

76

IDA J. BELL, born Dec. 27, 1872; resides at Indianapolis, Ind. Married Jan. 17, 1889, Orno H. McBride, he died Feb. 19, 1913. Issue:

129	Ethel I. McBride	B. May 18, 1890; Rush County, Ind.
130	Verna B. McBride	B. May 19, 1892; Rush County, Ind.
131	William C. McBride	B. July 11, 1894; Rush County, Ind.

77

MARGARET BELL, born May 11, 1879; resides at Rushville, Ind. Married Dec. 15, 1897, Lennie Winkler. Issue:

132	Herald L. Winkler	B. Feb. 24, 1899; Rush County, Ind.
133	Carl E. Winkler	B. Mar. 14, 1901; Rush County, Ind.
136	Mamie B. Winkler	B. July 22, 1903; Rush County, Ind.
137	Herman L. Winkler	B. Dec. 24, 1908; Rush County, Ind.

79

JOSIE M. BELL, born Dec. 6, 1884; resides at Mays, Ind. Married Nov. 5, 1902, Alva Eakins.

THE NEWKIRK FAMILY

81

DAISY M. NEWHOUSE, born March 27, 1878; married Dec. 29, 1894, John P. Carpenter; resides at Elwood, Ind. Issue:

- | | | |
|-----|----------------------|--|
| 138 | Ruby L. Carpenter | B. Aug. 9, 1896; Died Sept. 11, 1896. |
| 139 | Lillian A. Carpenter | B. Nov. 27, 1897; Madison County, Ind. |

87

LENA B. GRAY, born July 21, 1886; resides at Rushville, Ind. Married Sept. 11, 1907, Edwin G. Meyer. Issue:

- | | | |
|-----|------------------|-------------------------------------|
| 140 | Robert E. Meyer | B. Oct. 9, 1909; Rush County, Ind. |
| 141 | William C. Meyer | B. Dec. 20, 1913; Rush County, Ind. |

88

MARY J. GRAY, born May 12, 1893; resides at Rushville, Ind. Married Sept. 14, 1911, Lewis R. Bishop.

89

EDITH BELLE McMILLIN, born July 12, 1886; died April 12, 1915. Married Walter E. Smith.

90

NELLIE JOSEPHINE McMILLIN, born Dec. 31, 1887; resides at Rushville, Ind. Married Oct. 16, 1907, Frank L. Logan. Issue:

- | | | |
|-----|------------------|------------------------------------|
| 142 | Russell W. Logan | B. Oct. 7, 1911; Rush County, Ind. |
| 143 | Frank W. Logan | B. Mar. 4, 1915; Rush County, Ind. |

91

RUBIE MAE McMILLIN, born Sept. 28, 1889; resides at Rushville, Ind. Married Nov. 1, 1911, Ross Logan. Issue:

- | | | |
|-----|--------------------|-------------------------------------|
| 144 | William John Logan | B. Aug. 14, 1913; Rush County, Ind. |
|-----|--------------------|-------------------------------------|

27

THE NEWKIRK FAMILY

95

JEANNETTE AUSTIN, born June 20, 1888; resides at Rushville, Ind. Married Dec. 25, 1907, Roy Alexander. Issue:

- | | | |
|-----|-------------------|---------------------------------------|
| 145 | Mariam Alexander | B. Sept. 16, 1908; Rush County, Ind. |
| 146 | Russell Alexander | B. Aug. 18, 1910; Died Aug. 22, 1910. |
| 147 | Roland Alexander | B. Aug. 14, 1911; Died Aug. 5, 1912. |
| 148 | Roland Alexander | B. Dec. 12, 1914; Rush County, Ind. |

96

GILBERT AUSTIN, born April 20, 1890; resides at Rushville, Ind. Married April 3, 1915, Gladys Walker.

129

ETHEL J. McBRIDE, born May 18, 1890; resides at Indianapolis, Ind. Married Dec. 24, 1912, Raymond A. Reinhard.

130

VERNA B. McBRIDE, born May 19, 1892; resides at Indianapolis, Ind. Married June 4, 1911, Robert G. Ward.



THOMAS J. NEWKIRK

JAMES HAMILTON

But little has been learned of the ancestry of the Hamilton family, and was it not for the contents of a letter written by Robert Hamilton, son of James, to his nephew, William P. McCormack, in 1872, we would, doubtless, be without information at all. In this letter the writer says:

“Grandfather Hamilton’s family,—his name was Robert—consisted of one son and five daughters, their ages not known, except my father, born July 10, 1775. Grandfather and grandmother Hamilton were both born in Ireland and married there, but emigrated to America before they had any children born, about 1772. Grandfather Hamilton had but one brother, named James, he remained in Ireland. Grandfather Caldwell’s family consisted of three sons and three daughters, two of the children born in Ireland, came to America about the year 1770, all of both parties settled in South Carolina and remained there until their children were all grown and married, my father was the first that left the state, August, 1812.”

Knowing the accuracy with which Robert Hamilton spoke, the above version may be accepted as correct; but from other sources of information, it may be added that the father of Robert, the immigrant, was a Scotch presbyterian who had located in northern Ireland.

On Nov. 20, 1788, Robert Hamilton purchased one hundred acres of land on Cane Creek, Laurens County, S. C. On May 25, 1799, his son James purchased 227 acres on Little River, that county. On July 6, 1812, “James Hamilton, planter, and wife, Margaret,” sold this tract of 227 acres, and we next find him in Fayette, County, Ind., and later in Rush County.

JAMES HAMILTON, born Laurens District, S. C., July 10,

THE HAMILTON FAMILY

1775; died in Shelby County, Ind., in 1857. On Nov. 24, 1796, he married Margaret Caldwell, born March 29, 1773; died Aug. 12, 1837. On Oct. 3, 1837, he married Elizabeth Walker-McBride, widow of James McBride, she was born in Wilkes County, N. C., May 7, 1803; died in Wells County, Ind., April 19, 1865. James Hamilton, though small in stature, was of the rugged frontier type, fearless, high tempered, of puritanic honesty and a devout Christian. In his old days his bible was his constant companion; he carried it with him often in his long ramblings between the homes of his children, and when foot sore and weary he would sit down by the roadside, read a chapter, and then pursue his journey. Like his father and grandfather, he was a presbyterian. The children of James were eight in number, as follows:

- | | |
|-----------------------------|--|
| 1 Robert Hamilton | B. Oct. 9, 1797; Laurens District, S. C. |
| 2 Elizabeth Hamilton | B. Dec. 31, 1800; Laurens District, S. C. |
| 3 James Hamilton | B. Nov. 29, 1803; Laurens District, S. C. |
| 4 Polly Hamilton | B. Oct. 23, 1806; Laurens District, S. C. |
| 5 Hugh Hamilton | B. Sept. 25, 1810; Laurens District, S. C. |
| 6 Samuel Hamilton | B. June 21, 1813; Fayette County, Ind. |
| 7 Francis Marion Hamilton | B. July 3, 1838; Rush County, Ind. |
| 8 William Marshall Hamilton | B. Mar. 31, 1840; Rush County, Ind. |

1

ROBERT HAMILTON, born Oct. 9, 1797; died in Rush Co., Ind., Jan. 16, 1879; married Sept. 12, 1822, Rebecca Harrell, born in Wythe Co., Va., April 1, 1807; died in Rush Co., Ind., Oct. 5, 1886. Her father, William Harrell, married Jane Elenor Nash; they came from Wythe Co., Va., to Fayette Co., Ind., about 1813, and in 1832 located in Johnson Co., Ind., where he died. Their children, so far as known, were Rebecca, above, Elizabeth married Jonathan W. Hill, Sarah married James Scott, Rachel married John W. Tinkle, Malinda married Thomas J. Jones, Margaret

THE HAMILTON FAMILY

married Oliver H. Smith, Elijah, born July 26, 1815, married Sarah Jones; Stephen, Jane married Andrew Stewart, and William. Robert Hamilton was a successful farmer. His children were:

- | | | |
|----|---------------------|--------------------------------------|
| 9 | James L. Hamilton | B. June 27, 1823; Rush County, Ind. |
| 10 | William H. Hamilton | B. Nov. 18, 1824; Rush County, Ind. |
| 11 | Hugh Hamilton | B. Nov. 11, 1826; Rush County, Ind. |
| 12 | Polly Hamilton | B. Jan. 1, 1829; Rush County, Ind. |
| 13 | Andrew J. Hamilton | B. Jan. 1, 1831; Rush County, Ind. |
| 14 | Francis M. Hamilton | B. April 14, 1834; Rush County, Ind. |

2

ELIZABETH HAMILTON, born Dec. 31, 1800; died Shelby Co., Ind., Aug. 9, 1862; married James Butler, born Oct. 18, 1787; died Oct. 1, 1845; married second, Nathan Moore. Issue:

- | | | |
|----|------------------|--|
| 15 | Samuel Butler | B. Nov. 19, 1834; Died May 10, 1863. Unmd. |
| 16 | Amos C. Butler | B. May 26, 1837; Logansport, Ind. |
| 17 | Philip M. Butler | B. Jan. 7, 1839; Died Oct. 8, 1844. |
| 18 | Margaret Butler | B. Nov. 19, 1840; Died Oct. 13, 1851. |
| 19 | Warren C. Butler | B. Aug. 1, 1843; Logansport, Ind. |

3

JAMES HAMILTON, born Nov. 29, 1803; married Feb. 12, 1862, Mary Eystone; she was born in Clearmont Co., Ohio, June 11, 1808; died Dec. 30, 1873. James Hamilton went to Texas, was a soldier in some of the wars of Texas, and died in Limestone Co. in 1857; one of his children, James, died in Texas in infancy, the others were:

- | | | |
|----|-----------------|--|
| 20 | George Hamilton | B. May 4, 1827; Fayette County, Ind. |
| 21 | David Hamilton | B. June 22, 1833; Fayette County, Ind. |

4

POLLY HAMILTON, born Oct. 23, 1806; married Jan. 1, 1830, Charles McCormack. Issue:

THE HAMILTON FAMILY

22	William P. McCormack	B. Sept. 3, 1830; Rush County, Ind.
23	James M. McCormack	B. Feb. 10, 1832; Rush County, Ind.
24	John M. McCormack	B. Feb. 15, 1834; Rush County, Ind.
25	George W. McCormack	B. Feb. 22, 1836; Rush County, Ind.
26	Robert D. McCormack	B. Jan. 25, 1838; Rush County, Ind.
27	Charles McCormack	B. Jan. 1, 1840; Rush County, Ind.
28	Benjamin F. McCormack	B. Dec. 7, 1841; Rush County, Ind.
29	Margaret E. McCormack	B. Dec. 10, 1843; Rush County, Ind.
30	Jasper N. McCormack	B. Mar. 6, 1846; Rush County, Ind.
31	Mary M. McCormack	B. Feb. 15, 1847; Rush County, Ind.
32	Francis M. McCormack	B. June 3, 1848; Rush County, Ind.

5

HUGH HAMILTON, born Sept. 25, 1810; died in Shelby Co., Ind., Nov. 17, 1873; married twice, first Margaret Ann Conner, born Nov. 5, 1812; died Aug. 13, 1842; second Margaret Elliott, born Nov. 22, 1828; died Feb. 20, 1908; date of first marriage, April 17, 1834; second, Dec. 1, 1844. He was a successful farmer and resided in Shelby Co., Ind. Issue:

33	Rebecca Hamilton	B. Mar. 4, 1835; Rush County, Ind.
34	Elizabeth Hamilton	B. July 11, 1836; Rush County, Ind.
35	William Hamilton	B. Jan. 23, 1839; Died July 29, 1840.
36	Robert Hamilton	B. Jan. 23, 1841; Died June 22, 1841.
37	James Hamilton	B. April 1, 1842; Died July 7, 1864. Unmd.
38	Jay Hugh Hamilton	B. Mar. 15, 1846; Died March 18, 1846.
39	Lany Hamilton	B. April 28, 1847; Shelby County, Ind.
40	Mary Hamilton	B. July 22, 1849; Shelby County, Ind.
41	Eliza Hamilton	B. May 12, 1852; Shelby County, Ind.
42	Samuel Hamilton	B. Dec. 8, 1854; Died Oct. 21, 1857.
43	Presley S. Hamilton	B. Aug. 19, 1857; Shelby County, Ind.
44	Sarah Hamilton	B. April 17, 1860; Shelby County, Ind.
45	Ellen Hamilton	B. Nov. 15, 1862; Died April 19, 1865.
46	Emily V. Hamilton	B. Feb. 25, 1866; Shelby County, Ind.
47	George Hamilton	B. Mar. 4, 1869; Died May 26, 1880.

THE HAMILTON FAMILY

6

SAMUEL HAMILTON, born June 21, 1813; died in Howard Co., Ind.; married three times; first Lydia Shelton, born Sept. 18, 1814; died Dec. 20, 1856; second Rachel Elliott, died Sept. 18, 1874; third Eliza J. Strop, Sept. 1, 1876. His children, all by his first wife, were:

48	Elizabeth Hamilton	B. Nov. 25, 1835; Died June 3, 1854. Unmd.
49	Margaret Hamilton	B. Dec. 23, 1836; Rush County, Ind.
50	Joel S. Hamilton	B. Dec. 6, 1838; Shelby County, Ind.
51	James Hamilton	B. June 13, 1841; Died June 7, 1845.
52	Delilah Hamilton	B. July 3, 1843; Shelby County, Ind.
53	Robert Hamilton	B. Feb. 7, 1845; Shelby County, Ind.
54	Sarah J. Hamilton	B. Aug. 17, 1848; Died Sept. 19, 1854.
55	Eliza R. Hamilton	B. Sept. 5, 1850; Shelby County, Ind.
56	Barbara Hamilton	B. Dec. 17, 1852; Died Jan. 1, 1854.

7

FRANCIS MARION HAMILTON, born July 3, 1838; died at Ann Arbor, Mich., May 2, 1914; educator. Married Aug. 1, 1871; at Ann Arbor, Josephine Adell Conover. Issue:

57	Walter Monroe Hamilton	B. May 16, 1872; Flint, Mich.
58	Nellie May Hamilton	B. July 17, 1881; Ann Arbor, Mich.
59	Francis Garfield Hamilton	B. Dec. 17, 1887; Bucyrus, O.

8

WILLIAM MARSHALL HAMILTON, born March 31, 1840; resides at Warsaw, Ind. Married Dec. 1, 1861, Mary E. Beaty, born Sept. 18, 1840; daughter of Joseph and Cynthia (Blacklege) Beaty. A busy farmer, he has found time to devote much of his life to the ministry and has been successful in both. Issue:

THE HAMILTON FAMILY

60	Cynthia A. Hamilton	B. Oct. 3, 1862; Wells County, Ind.
61	Sarah A. Hamilton	B. Jan. 9, 1865; Wells County, Ind.
62	Francis M. Hamilton	B. Jan. 21, 1867; Wells County, Ind.
63	William A. Hamilton	B. May 9, 1869; Wells County, Ind.
64	Ira C. Hamilton	B. Aug. 27, 1871; Wells County, Ind.
65	Augustus W. Hamilton	B. Aug. 30, 1873; Wells County, Ind.
66	Lulu P. Hamilton	B. Aug. 28, 1876; Wells County, Ind.
67	Nain D. Hamilton	B. Mar. 26, 1879; Wells County, Ind.
68	Dessie G. Hamilton	B. June 24, 1882; Wells County, Ind.
69	Jennie C. Hamilton	B. Sept. 2, 1884; Wells County, Ind.

9

JAMES L. HAMILTON, born June 27, 1823; died Rush Co., Ind.; married three times, first Eliza J. Reeves, born May 6, 1830; died Aug. 23, 1864; second Anna Eliza Reeves, born Feb. 4, 1839; died July 6, 1865; third Mattie J. Fink, born Nov. 14, 1842. He had three children by his first wife, and two by the last, as follows:

70	Mary A. C. Hamilton	B. Sept. 2, 1847; Rush County, Ind.
71	Robert I. Hamilton	B. July 26, 1850; Rush County, Ind.
72	James L. Hamilton	B. April 6, 1854; Died Dec. 3, 1881.
73	Clement L. V. Hamilton	B. May 8, 1867; Rush County, Ind.
74	Benton F. Hamilton	B. July 26, 1873; Wichita, Kan.

10

WILLIAM H. HAMILTON, born Nov. 18, 1824; died July 20, 1897; married Feb. 13, 1851, Martha Sparks, she resides at Furley, Kan. Issue:

75	Rebecca E. Hamilton	B. Mar. 2, 1852; Rush County, Ind.
76	John Sparks Hamilton	B. June 28, 1853; Rush County, Ind.
77	Sarah J. Hamilton	B. May 12, 1855; Rush County, Ind.
78	Mary A. Hamilton	B. Feb. 12, 1860; Wabash County, Ind.
79	Peter T. Hamilton	B. Mar. 30, 1864; Wabash County, Ind.

36

THE HAMILTON FAMILY

11

HUGH HAMILTON, born Nov. 11, 1826; married Sept. 16, 1849, Sarah Ann David, daughter of William David and wife, Catherine Bayless, she born June 22, 1831; died March 25, 1911. Issue:

- | | | |
|----|----------------------|--------------------------------------|
| 80 | Francis M. Hamilton | B. Feb. 20, 1852; Grant County, Ind. |
| 81 | Margaret C. Hamilton | B. May 19, 1854; Grant County, Ind. |

12

POLLY HAMILTON, born Jan. 1, 1829; married Daniel B. Newkirk. See the Newkirk line for complete record of descendants.

13

ANDREW J. HAMILTON, born Jan. 1, 1831; died Nov. 13, 1868; married Milee Newhouse, Jan. 3, 1856. No issue.

14

FRANCIS M. HAMILTON, born April 14, 1834; died June 8, 1883; married twice, first Elizabeth, daughter of Owen McManus, Sept. 30, 1860, second Martha J. Murdock, Dec. 31, 1873; she born May 11, 1847; died March 6, 1911. Issue:

- | | | |
|----|---------------------|---------------------------------------|
| 82 | Queen V. Hamilton | B. July 31, 1861; Rush County, Ind. |
| 83 | Mary B. Hamilton | B. Aug. 5, 1863; Rush County, Ind. |
| 84 | Andrew J. Hamilton | B. Oct. 22, 1874; Died Jan. 14, 1875. |
| 85 | Theodosia Hamilton | B. Aug. 31, 1876; Died Dec. 29, 1879. |
| 86 | Francis M. Hamilton | B. Sept. 9, 1879; Rush County, Ind. |

16

AMOS C. BUTLER, born May 26, 1837; resides at Glenwood, Colo. Married three times, first Elizabeth J. Howrey, Oct. 12, 1856; died Jan. 9, 1859; second Lizzie Rundell, a widow, maiden

THE HAMILTON FAMILY

name, Elizabeth S. Houts, Dec. 5, 1865; died Sept. 29, 1897; third
Viola Dobbin. Physician. Issue:

87	Malinda J. Butler	B. Dec. 23, 1858; Shelby County, Ind.
88	Ida May Butler	B. Aug. 1, 1866; Coles County, Ill.
89	Etta Viola Butler	B. July 11, 1869; Coles County, Ill.
90	Edward A. Butler	B. June 7, 1868; Died June 13, 1868.
91	John Otto Butler	B. Feb. 18, 1872; Died Dec. 10, 1881.
92	Minnie T. Butler	B. Dec. 10, 1873; Coles County, Ill.
93	Albert L. Butler	B. Nov. 16, 1875; Coles County, Ill.
94	Owen C. Butler	B. Oct. 18, 1877; Coles County, Ill.
95	Carrie M. Butler	B. Oct. 1, 1879; Coles County, Ill.
96	Odessa B. Butler	B. Jan. 17, 1882; Coles County, Ill.
97	Frank O. Butler	B. Dec. 13, 1883; Died Dec. 5, 1886.

19

WARREN C. BUTLER, born Aug. 1, 1845; died Feb. 3, 1874,
at Janesville, Ill. Married Jan. 17, 1875, Ella Furry; resides at
Janesville, Ill. Issue:

98	Byron Butler	B. Oct. 18, 1875; Farmington, Ill.
99	Clarence Butler	B. Jan. 27, 1878; Died Feb. 10, 1878.

20

GEORGE HAMILTON, born May 4, 1827; died in the Civil
War at Vicksburg, Miss., July, 1862. Married July 26, 1848,
Susan M. Ross, who died in Wabash Co., Ind., 1860. Issue:

100	Thomas J. G. Hamilton	B. July 12, 1849; Shelby County, Ind.
101	Delorus C. Hamilton	B. Oct. 12, 1851; Fayette County, Ind.
102	Florence Eleanor Hamilton	B. May 20, 1853; Fayette County, Ind.
103	William M. Hamilton	B. Nov. 29, 1857; Wabash County, Ind.

21

DAVID HAMILTON, born June 22, 1833; resides at North
Manchester, Ind. Married Abigail Hamilton, born Nov. 15, 1840.

THE HAMILTON FAMILY

Of their children, John, Aretus and Charlotte all died in infancy. The others were:

- | | | |
|-----|-------------------|---------------------------------------|
| 104 | Schuyler Hamilton | B. June 15, 1864; Wabash County, Ind. |
| 105 | Luella Hamilton | B. Feb. 11, 1869; Wabash County, Ind. |

22

WILLIAM P. McCORMACK, born Sept. 3, 1830; resides at Minneapolis, Minn. Married April 14, 1852, Margaretta Rader at Rushville, Ind. Issue:

- | | | |
|-----|-----------------------|--|
| 106 | William A. McCormack | B. Sept. 3, 1853; Rush County, Ind. |
| 107 | Alonzo W. McCormack | B. Jan. 6, 1856; Madison, Wis. |
| 108 | Wilson A. McCormack | B. May 8, 1858; Madison, Wis. |
| 109 | Clara M. McCormack | B. April 1, 1863; Madison, Wis. |
| 110 | Ocee McCormack | B. July 16, 1866; Died March 4, 1868. |
| 111 | O. T. Grant McCormack | B. Aug. 26, 1868; Died March 4, 1871. |
| 112 | George J. McCormack | B. Aug. 16, 1870; Obrien County, Iowa. |
| 113 | Clark McCormack | B. Mar. 25, 1873; Died March 25, 1873. |
| 114 | Maude McCormack | B. Mar. 25, 1873; Died March 25, 1873. |

23

JAMES McCORMACK, born Feb. 10, 1832; died at Portland, Oregon. Married March 17, 1853, Shuah Coffin, at Dane County, Wis. Issue:

- | | | |
|-----|---------------------|--|
| 115 | Mary Emma McCormack | B. Oct. 26, 1854; Dane County, Wis. |
| 116 | Dora M. McCormack | B. Nov. 15, 1856; Portage County, Wis. |
| 117 | Melvin McCormack | B. Sept. 8, 1858; Died Aug. 12, 1877. |

24

JOHN M. McCORMACK, born Feb. 15, 1834; resides at Sutherland, Iowa. Married three times, first Mary Ann Maloy, in 1856, Josephine Buckley in 1858, and Emma Thompson in 1868. Issue:

THE HAMILTON FAMILY

- 118 Charles F. McCormack B. Jan. 6, 1860; Davis County, Wis.
119 Amy J. McCormack B. July 21, 1862; Davis County, Wis.
120 John F. McCormack B. Oct. 30, 1869; Waverly, Iowa.

28

BENJAMIN F. McCORMACK, born Dec. 7, 1841; died Sept. 23, 1901. Married Sept. 16, 1867, Carrie P. Woodruff, resides at Sheldon, Iowa. Issue:

- 121 Frank Ham. McCormack B. Feb. 26, 1869; Waverly, Iowa.
122 Kathleen L. McCormack B. July 28, 1871; Died Aug. 7, 1891. Unmd.
123 Bertie McCormack B. July 15, 1874; Died Sept. 6, 1874.

30

JASPER N. McCORMACK, born March 6, 1846; resides at Niobrara, Neb. Married twice, first Sept. 9, 1872, Elizabeth Logan, second Mrs. Elizabeth Miller Sept. 20, 1898. Issue:

- 124 Benjamin F. McCormack B. June 9, 1880; Butler County, Iowa.

31

MARY M. McCORMACK, born Feb. 15, 1847, married Fay Lewis and went to Oregon.

32

FRANCIS M. McCORMACK, born June 3, 1848; resides at Hartley, Iowa. Married Nov. 3, 1872, Jennie A. Parks. Issue:

- 125 Nellie Josep'e McCormack B. April 16, 1875; Postville, Iowa.

33

REBECCA HAMILTON, born March 4, 1835; resides at Erie, Kansas. Married Dec. 5, 1858, William H. Roseberry who died Oct. 9, 1881. Issue:

- 125 John H. Roseberry B. Mar. 22, 1860; Shelby County, Ind.

THE HAMILTON FAMILY

126	James N. Roseberry	B. Feb. 5, 1862; Shelby County, Ind.
127	O. P. Morten Roseberry	B. Sept. 1, 1864; Died April 12, 1865.
128	William I. Roseberry	B. Nov. 4, 1867; Shelby County, Ill.
129	Eulalia E. Roseberry	B. Jan. 13, 1870; Shelby County, Ill.
130	Lieu Otto Roseberry	B. Oct. 18, 1872; Died May 22, 1873.
131	Loretta M. Roseberry	B. Dec. 4, 1874; Neosho County, Kansas.
132	Alva M. Roseberry	B. Mar. 13, 1878; Died Oct. 22, 1895.

34

ELIZABETH HAMILTON, born July 11, 1836; died April 28, 1882. Married John Amos. Issue:

133	James H. Amos	B. Oct. 25, 1864; Shelby County, Ind.
134	Mary R. Amos	B. Jan. 30, 1866; Shelby County, Ind.
135	Margaret A. Amos	B. Feb. 25, 1868; Shelby County, Ind.
136	Harrison O. Amos	B. July 25, 1869; Died Aug. 25, 1870.

39

LANY HAMILTON, born April 28, 1847; died Oct. 1, 1886. Married April 9, 1868, Peter W. Roseberry. Issue:

137	Frank L. Roseberry	B. Mar. 9, 1869; Died Mar. 31, 1870.
138	Margaret A. Roseberry	B. Nov. 7, 1870; Shelby County, Ind.
139	Sarah A. Roseberry	B. Feb. 3, 1873; Died April 4, 1894. Unmd.
140	Mina I. Roseberry	B. Mar. 8, 1875; Died April 23, 1897. Unmd.
141	Albert A. Roseberry	B. May 30, 1877; Neosho County, Kansas.
142	Daisy M. Roseberry	B. Dec. 9, 1879; Died Feb. 22, 1899.
143	Dora V. Roseberry	B. Nov. 8, 1882; Crawford County, Kansas.

40

MARY HAMILTON, born July 22, 1849; resides at Fairland, Ind. Married Aug. 21, 1867, Martin V. Williams. Issue:

144	Maggie M. Williams	B. June 3, 1868; Shelby County, Ind.
145	Oliver H. Williams	B. July 26, 1870; Shelby County, Ind.
146	Francis I. Williams	B. Aug. 13, 1873; Shelby County, Ind.

41

THE HAMILTON FAMILY

- | | | |
|-----|--------------------|---------------------------------------|
| 147 | Sadie A. Williams | B. April 8, 1875; Shelby County, Ind. |
| 148 | Nellie V. Williams | B. June 23, 1881; Shelby County, Ind. |

41

ELIZA HAMILTON, born May 12, 1852; died Dec. 1, 1873. Married George Cobblar, left one child, a son, Robert, he died when about three years of age.

43

PRESLEY S. HAMILTON, born Aug. 19, 1857; resides at Kempton, Ind. Married May 10, 1881, Nancy Pickard. Issue:

- | | | |
|-----|---------------------|--|
| 149 | Larry D. Hamilton | B. Jan. 21, 1882; Fountaintown, Ind. |
| 150 | Guy N. Hamilton | B. Feb. 6, 1884; Pickard, Ind. |
| 151 | Theresa M. Hamilton | B. Mar. 23, 1886; Pickard, Ind. |
| 152 | Tressie W. Hamilton | B. Feb. 25, 1888; Died Aug. 25, 1889. |
| 153 | Thad. H. Hamilton | B. Dec. 3, 1889; Pickard, Ind. |
| 154 | Evie B. Hamilton | B. Sept. 20, 1892; Died Feb. 24, 1894. |
| 155 | Dillie W. Hamilton | B. Dec. 11, 1896; Pickard, Ind. |

44

SARAH HAMILTON, born April 17, 1860; resides at Finly, Ind. Married Oct. 14, 1880, David H. Blackford, born May 4, 1853. Issue:

- | | | |
|-----|-----------------------|---------------------------------------|
| 156 | Howard H. Blackford | B. Sept. 7, 1881; Shelby County, Ind. |
| 157 | Jessie A. Blackford | B. Jan. 9, 1883; Died May 16, 1894. |
| 158 | Sue Oma Blackford | B. Dec. 16, 1884; Shelby County, Ind. |
| 159 | Samuel E. Blackford | B. July 11, 1887; Died Aug. 7, 1888. |
| 160 | Lois E. Blackford | B. Feb. 2, 1891; Carrollton, Ind. |
| 161 | Paul H. Blackford | B. July 26, 1893; Carrollton, Ind. |
| 162 | Clarence O. Blackford | B. July 10, 1896; Carrollton, Ind. |
| 163 | Verlie F. Blackford | B. April 2, 1900; Carrollton, Ind. |
| 164 | Edna R. Blackford | B. July 13, 1904; Carrollton, Ind. |

42

THE HAMILTON FAMILY

46

EMILY V. HAMILTON, born Feb. 25, 1866; resides at Fountaintown, Ind. Married May 26, 1887, Guy Ensminger. She rendered valuable assistance in the preparation of this work, and it is due to her that the family bible of James Hamilton, her grandfather, has been preserved. Issue:

155	Mable B. Ensminger	B. May 16, 1888; Shelby County, Ind.
166	Carrie O. Ensminger	B. July 2, 1890; Shelby County, Ind.
167	Floyd H. Ensminger	B. April 18, 1892; Shelby County, Ind.
168	Minnie G. Ensminger	B. Aug. 17, 1894; Shelby County, Ind.

49

MARGARET HAMILTON, born Dec. 23, 1836; resides at West Middleton, Ind. Married April 18, 1858, James L. Straughan. Issue:

169	Mary Alice Straughan	B. Mar. 4, 1860; Howard County, Ind.
170	Elwood F. Straughan	B. Sept. 17, 1861; Howard County, Ind.
171	John F. Straughan	B. June 26, 1864; Died Sept. 14, 1864.
172	Lydia Ann Straughan	B. April 7, 1869; Howard County, Ind.
173	William A. Straughan	B. Oct. 19, 1871; Howard County, Ind.
174	Cora Mae Straughan	B. Sept. 5, 1874; Howard County, Ind.

50

JOEL S. HAMILTON, born Dec. 6, 1838, died Dec. 24, 1911. Married Oct. 15, 1863, Martha W. Tarkington. Issue:

175	Florrie M. Hamilton	B. Mar. 16, 1865; Howard County, Ind.
176	William H. Hamilton	B. April 14, 1868; Died Aug. 19, 1869.
177	Sarah M. Hamilton	B. Oct. 6, 1869; Howard County, Ind.
178	Lydia Alice Hamilton	B. July 8, 1871; Howard County, Ind.
179	Emma J. Hamilton	B. Mar. 1, 1873; Howard County, Ind.

43

THE HAMILTON FAMILY

52

DELILAH HAMILTON, born July 3, 1843; resides at Sharpesville, Ind. Married May 9, 1861, Horace Tarkington. Issue:

- | | | |
|-----|------------------------|--|
| 180 | Ida A. Tarkington | B. April 21, 1862; Died Dec. 10, 1901. Unmd. |
| 181 | William S. Tarkington | B. Dec. 14, 1863; Died Sept. 2, 1864. |
| 182 | Florence A. Tarkington | B. Mar. 23, 1867; Died April 6, 1867. |
| 183 | Robert L. Tarkington | B. Sept. 21, 1868; Tipton County, Ind. |
| 184 | Karen F. Tarkington | B. July 30, 1874; Tipton County, Ind. |
| 185 | Fannie M. Tarkington | B. Sept. 13, 1880; Tipton County, Ind. |
| 186 | Margaret E. Tarkington | B. Feb. 27, 1883; Tipton County, Ind. |

53

ROBERT HAMILTON, born Feb. 7, 1845; resides at West Middleton, Ind. Married Nov. 17, 1870, Ada A. Baker. Issue:

- | | | |
|-----|----------------------|--|
| 187 | Lester Howe Hamilton | B. Jan. 4, 1872; Howard County, Ind. |
| 188 | William G. Hamilton | B. Nov. 26, 1873; Howard County, Ind. |
| 189 | Fred R. Hamilton | B. Feb. 1, 1876; Howard County, Ind. |
| 190 | Robert R. Hamilton | B. April 23, 1878; Howard County, Ind. |
| 191 | Maude B. Hamilton | B. Jan. 18, 1882; Howard County, Ind. |
| 192 | Samuel E. Hamilton | B. April 29, 1884; Howard County, Ind. |
| 193 | Charley D. Hamilton | B. July 12, 1890; Howard County, Ind. |

55

ELIZA R. HAMILTON, born Sept. 5, 1850; resides at Kingman, Kans. Married Dec. 29, 1867, John T. Honey. Issue:

- | | | |
|-----|-----------------|---------------------------------------|
| 194 | Mary A. Honey | B. Oct. 18, 1868; Howard County, Ind. |
| 195 | Thomas J. Honey | B. May 28, 1870; Tipton County, Ind. |
| 196 | Samuel W. Honey | B. Mar. 30, 1872; Tipton County, Ind. |
| 197 | Joel A. Honey | B. June 17, 1874; Tipton County, Ind. |
| 198 | George E. Honey | B. June 23, 1876; Tipton County, Ind. |
| 199 | John C. Honey | B. Mar. 26, 1880; Tipton County, Ind. |
| 200 | Robert L. Honey | B. Mar. 4, 1882; Died Sept. 10, 1884. |

44

THE HAMILTON FAMILY

201	Sylvester L. Honey	B. Feb. 16, 1885; Died March 1, 1885.
202	Minnie E. Honey	B. May 31, 1886; Reno County, Kansas.
203	Oakley I. Honey	B. July 19, 1888; Died Aug. 5, 1889.
204	Wiley E. Honey	B. Oct. 16, 1890; Kingman County, Kans.
205	Charlie W. Honey	B. Jan. 20, 1893; Kingman County, Kans.
206	Florence E. Honey	B. April 11, 1895; Reno County, Kans.

58

NELLIE MAY HAMILTON, born July 17, 1881; resides at Oakland, Cal. Married Caspar A. Ornbaun, Attorney at Law. Issue:

207	Francis S. Ornbaun	B. July 12, 1911; Oakland, Cal.
-----	--------------------	---------------------------------

59

FRANCIS GARFIELD HAMILTON, born Dec. 17, 1887; resides at Ann Arbor, Mich. Married Oct. 22, 1914, Barbara A. Dewey. He, like his father, brother and sister, is a graduate of the University of Michigan. Issue:

208	Francis Gar. Hamilton, Jr.	B. Sept. 9, 1915; Ann Arbor, Mich.
-----	----------------------------	------------------------------------

60

CYNTHIA A. HAMILTON, born Oct. 3, 1862; married March 18, 1883, William E. Caley, born Jan. 20, 1862. Reside at Huntington, Ind. Issue:

209	Floy E. Caley	B. May 17, 1884; Wells County, Ind.
210	Mary Clellah Caley	B. Sept. 7, 1886; Wells County, Ind.

61

SARAH ANN HAMILTON, born Jan. 9, 1865, died July 25, 1897. Married Jan. 15, 1887, John Wesley Roe, born Feb. 1, 1866. Issue:

45

THE HAMILTON FAMILY

- | | | |
|-----|-----------------|--------------------------------------|
| 211 | Hallie J. Roe | B. April 8, 1888; Wells County, Ind. |
| 212 | Roy Clayton Roe | B. Feb. 7, 1890; Wells County, Ind. |
| 213 | Loyal L. Roe | B. May 5, 1894; Wells County, Ind. |

62

FRANCIS M. HAMILTON, born Jan. 21, 1867; resides in New York City. Married June 16, 1904, Margaret Porch. Issue:
214 Margaret Porch Hamilton B. Feb. 26, 1910; Died May 10, 1910.

63

WILLIAM A. HAMILTON, born May 9, 1869; resides at Beloit, Wis. Professor in College. Married Dec. 29, 1897, Margaret M. Sweeney, born April 7, 1875.

64

IRA CALVERT HAMILTON, born Aug. 27, 1871, Teacher, Blue Island, Ill. Married Nov. 28, 1901, Nora Catherine Beck, born Feb. 1, 1878. Issue:

- | | | |
|-----|-----------------------|---------------------------------------|
| 215 | Bryce Leland Hamilton | B. Oct. 12, 1902; Ossian, Ind. |
| 216 | Vivian C. Hamilton | B. April 8, 1904; Chicago, Ill. |
| 217 | Vera Evelyn Hamilton | B. Sept. 29, 1905; Wells County, Ind. |
| 218 | Maurice L. Hamilton | B. Nov. 7, 1907; Chicago, Ill. |
| 219 | Winton R. Hamilton | B. April 12, 1909; Chicago, Ill. |

65

AUGUSTUS W. HAMILTON, born Aug. 30, 1873, Attorney-at-Law, Bluffton, Ind. Married June 30, 1904, Blanche Mae Small, born Dec. 10, 1884. Issue:

- | | | |
|-----|----------------------|---------------------------------------|
| 220 | Marion B. Hamilton | B. Mar. 1, 1905; Died May 16, 1906. |
| 221 | Virginia D. Hamilton | B. Jan. 3, 1907; Bluffton, Ind. |
| 222 | Walter Hamilton | B. April 29, 1909; Bluffton, Ind. |
| 223 | Norman F. Hamilton | B. Oct. 30, 1914; Died Nov. 13, 1914. |

46

THE HAMILTON FAMILY

66

LULU P. HAMILTON, born Aug. 28, 1876, resides at Zanesville, Ind. Married March 14, 1896, Oras A. Knight, born Aug. 10, 1874. Issue:

224	Gale B. Knight	B. Dec. 12, 1896; Zanesville, Ind.
225	Clarence V. Knight	B. Aug. 26, 1898; Zanesville, Ind.
226	Vesta F. Knight	B. Oct. 26, 1900; Zanesville, Ind.
227	Neil H. Knight	B. Feb. 9, 1903; Zanesville, Ind.

68

DESSA G. HAMILTON, born June 24, 1882; resides at Winchester, Ind. Married Aug. 25, 1904, William D. Remmel, born July 22, 1877. Issue:

228	Mary G. Remmel	B. July 9, 1905; Winchester, Ind.
229	Garth H. Remmel	B. Dec. 20, 1908; Winchester, Ind.

69

JENNIE C. HAMILTON, born Sept. 2, 1884; resides at Mays, Ind. Married Dec. 14, 1911, Charles W. Lord, born May 14, 1884.

70

MARY A. C. HAMILTON, born Sept. 2, 1847, resides at Cape Fair, Mo. Married March 5, 1871, Charles F. Kitchen. Issue:

230	Charles F. Kitchen	B. Feb. 8, 1874; Died Aug. 26, 1875.
231	Sarah Kate Kitchen	B. Feb. 2, 1876; Hannibal, Mo.
232	Fannie F. Kitchen	B. Feb. 6, 1878; Hannibal, Mo.
233	Charles B. Kitchen	B. Dec. 21, 1881; Hannibal, Mo.
234	Rose L. Kitchen	B. Nov. 26, 1883; Hannibal, Mo.

47

THE HAMILTON FAMILY

71

ROBERT I. HAMILTON, born July 26, 1850; resides Vincennes, Ind. Educator. Married Jan. 21, 1875, Cora Kate Clark. Issue:

- | | | |
|-----|-----------------------|---------------------------------------|
| 235 | Horace H. Hamilton | B. Sept. 5, 1875; Died July 17, 1876. |
| 236 | Claude Mc. Hamilton | B. Oct. 6, 1876; Anderson, Ind. |
| 237 | Mary Eliza Hamilton | B. Dec. 24, 1884; Anderson, Ind. |
| 238 | Robert Clark Hamilton | B. May 1, 1891; Huntington, Ind. |
| 239 | Ralph R. Hamilton | B. June 30, 1895; Huntington, Ind. |

73

CLEMENT L. V. HAMILTON, born May 8, 1867; resides at Vincennes, Ind. Married Nov. 12, 1895, Emma M. Daily. Issue:

- | | | |
|-----|--------------------|-------------------------------------|
| 240 | Robert B. Hamilton | B. April 6, 1897; Rush County, Ind. |
| 241 | James L. Hamilton | B. Aug. 28, 1901; Rush County, Ind. |

74

BENTON F. HAMILTON, born Jan. 26, 1873; resides Sexton, Ind. Married Jan. 28, 1903, Chloe Campbell.

75

REBECCA E. HAMILTON, born March 2, 1852; resides at Perry, Oklahoma. Married June 23, 1872, Francis O. Garee. Issue:

- | | | |
|-----|------------------|--------------------------------------|
| 242 | Charles E. Garee | B. Sept. 23, 1873; Eureka, Kans. |
| 243 | Elda May Garee | B. Oct. 13, 1878; Eureka, Kans. |
| 244 | Lewis H. Garee | B. Dec. 28, 1881; Vernon County, Mo. |

76

JOHN SPARKS HAMILTON, born June 28, 1853; deceased. Married July 17, 1885, Louisa E. Kebler. Issue.

48

THE HAMILTON FAMILY

- | | | |
|-----|---------------------|--|
| 245 | Harrell Hamilton | B. April 29, 1887; Greenwood County, Kans. |
| 246 | Aaron E. Hamilton | B. July 18, 1889; Greenwood County, Kans. |
| 247 | Richard C. Hamilton | B. Dec. 17, 1891; Died Mar. 1, 1893. |

77

SARAH J. HAMILTON, born May 12, 1855; resides at Perry, Okla. Married Feb. 12, 1873, William L. Beasley. Issue:

- | | | |
|-----|--------------------|----------------------------------|
| 248 | Harry Beasley | B. Dec. 19, 1874; Wichita, Kans. |
| 249 | William R. Beasley | B. July 9, 1879; Eureka, Kans. |

78

MARY A. HAMILTON, born Feb. 12, 1860, resides at Furlley, Kansas. Married Nov. 3, 1878, David B. Garthwaite. Issue:

- | | | |
|-----|-----------------------|--|
| 250 | William T. Garthwaite | B. Aug. 28, 1879; Sedgewick County, Kans. |
| 251 | Clyde Jere Garthwaite | B. July 12, 1884; Sedgewick County, Kans. |
| 252 | Martha E. Garthwaite | B. April 26, 1890; Sedgewick County, Kans. |

79

PETER T. HAMILTON, born March 30, 1864; resides at Potwin, Kansas. Married Nov. 18, 1883, Ella Garthwaite. Issue:

- | | | |
|-----|---------------------|----------------------------------|
| 253 | Albert L. Hamilton | B. Aug. 16, 1884; Toronto, Kans. |
| 254 | Edward T. Hamilton | B. Nov. 1, 1887; Eureka, Kans. |
| 255 | Martha A. Hamilton | B. Nov. 6, 1895; Potwin, Kans. |
| 256 | William W. Hamilton | B. Jan. 25, 1898; Potwin, Kans. |
| 257 | Perry C. Hamilton | B. Mar. 31, 1900; Potwin, Kans. |
| 258 | Mary E. Hamilton | B. April 6, 1902; Potwin, Kans. |

80

FRANCIS M. HAMILTON, born Feb. 20, 1852; resides near Rigdon, Ind. Married Aug. 15, 1875, Lorana Almeda Hiatt, born Jan. 28, 1854. Issue:

- | | | |
|-----|-----------------|---------------------------------------|
| 259 | Myrtle Hamilton | B. Sept. 15, 1876; Grant County, Ind. |
| 260 | Lee A. Hamilton | B. Dec. 15, 1878; Grant County, Ind. |

49

THE HAMILTON FAMILY

- | | | |
|-----|---------------------|--------------------------------------|
| 261 | William C. Hamilton | B. Oct. 22, 1882; Grant County, Ind. |
| 262 | Elva Hamilton | B. July 6, 1885; Grant County, Ind. |
| 263 | Verna H. Hamilton | B. Dec. 7, 1891; Grant County, Ind. |

81

MARGARET C. HAMILTON, born May 19, 1854; resides near Elwood, Ind. Married Sept. 3, 1868, Samuel W. Titus. Issue:

- | | | |
|-----|----------------|--------------------------------------|
| 264 | Sarah C. Titus | B. Aug. 27, 1869; Grant County, Ind. |
|-----|----------------|--------------------------------------|

82

QUEEN V. HAMILTON, born July 31, 1861; resides at Mays, Ind. Married March 14, 1883, J. Levi Lord, M. D. Issue:

- | | | |
|-----|------------------|--------------------------------------|
| 265 | Charles W. Lord | B. May 14, 1884; Grant County, Ind. |
| 266 | Clarence H. Lord | B. Aug. 9, 1886; Grant County, Ind. |
| 267 | Ralph H. Lord | B. July 24, 1893; Grant County, Ind. |

83

MARY B. HAMILTON, born Aug. 5, 1863; resides at Rushville, Ind. Married Dec. 23, 1879, John F. Joyce, Attorney-at-Law. Issue:

- | | | |
|-----|----------------|--------------------------------------|
| 268 | Lily D. Joyce | B. Aug. 8, 1881; Rush County, Ind. |
| 269 | Mabel C. Joyce | B. April 20, 1883; Rush County, Ind. |
| 270 | Grace D. Joyce | B. Jan. 8, 1885; Died Aug. 5, 1885. |

87

MALINDA J. BUTLER, born Dec. 23, 1858; resides at East St. Louis, Ill. Married, first, Sept. 5, 1874, Nickson F. Oldham, second, May 4, 1897, William A. Corbin.

88

IDA MAY BUTLER, born Aug. 1, 1866; resides at Mountain Home, Ark. Married June 7, 1885, James Smith. Issue:

50

THE HAMILTON FAMILY

271	Thomas E. Smith	B. Oct. 20, 1886; Coles County, Ill.
272	Walter A. Smith	B. April 9, 1889; Coles County, Ill.
273	Cecil Smith	B. Sept. 9, 1890; Coles County, Ill.
274	Frank Smith	B. May 13, 1893; Died March 23, 1896.
275	Mabel I. Smith	B. Mar. 28, 1895; Died March 25, 1896.
276	Edna M. Smith	B. Feb. 25, 1897; Died Feb. 20, 1903.
277	Minnie I. Smith	B. June 19, 1899; Died June 21, 1899.
278	Emery L. Smith	B. Sept. 23, 1901; Churches Ferry, N. D.
279	Lucile Smith	B. May 11, 1905; Moscow, Idaho.

89

ETTA VIOLA BUTLER, born July 11, 1869; died Jan. 6, 1903; married Alexander Edwards. Issue:

280	Frederick Edwards	B. July 20, 1898; Coles County, Ill.
281	Gladys Edwards	B. Sept. 24, 1900; Died Aug. 20, 1904.

93

ALBERT L. BUTLER, born Nov. 16, 1875; resides at Williston, N. D., where he is County Judge. Married April 6, 1901, Clarrissa M. Braman. Issue:

282	Ralph O. Butler	B. Jan. 19, 1902; Williston, N. D.
283	Don L. Butler	B. Jan. 21, 1904; Williston, N. D.
284	Avis L. Butler	B. April 21, 1912; Williston, N. D.
285	Janet M. Butler	B. June 27, 1914; Williston, N. D.

94

OWEN C. BUTLER, born Oct. 18, 1877; resides at Stanford, Mont. Married June 9, 1912, Margaret Zyats. Issue:

286	Geneveive A. Butler	B. July 13, 1913; Stanford, Mont.
-----	---------------------	-----------------------------------

95

CARRIE MAUDE BUTLER, born Oct. 1, 1879; died Jan. 3, 1910. Married Nov. 21, 1900, Wellington Brooks; died July 15, 1904. Issue:

287	Letha Brooks	B. Jan. 6, 1902; Charlestown, Ill.
-----	--------------	------------------------------------

51

THE HAMILTON FAMILY

96

ODESSA B. BUTLER, born Jan. 17, 1882; resides at Glenwood, Colo. Married July 31, 1902, Thomas Stewart. Issue:

- | | | |
|-----|-----------------|---------------------------------------|
| 288 | Oris B. Stewart | B. Sept. 28, 1903; Coles County, Ill. |
| 289 | Cyril Stewart | B. Mar. 24, 1905; Coles County, Ill. |

98

BYRON BUTLER, born Oct. 18, 1875; resides at Janesville, Ill. Married Nov. 11, 1901, Mrs. Lillie (Jones) Babbs. Issue:

- | | | |
|-----|-------------------|------------------------------------|
| 290 | Raymond W. Butler | B. Nov. 17, 1903; Janesville, Ill. |
|-----|-------------------|------------------------------------|

100

THOMAS J. GREEN HAMILTON, born July 12, 1849; resides at Whitefield, Texas. Married Oct. 12, 1876, Jane Ebberhouse. Issue:

- | | | |
|-----|---------------------|---------------------------------------|
| 291 | Erastus E. Hamilton | B. Oct. 2, 1877; Wabash County, Ind. |
| 292 | Franklin Hamilton | B. May 10, 1879; Died Aug. 5, 1879. |
| 293 | Clarena A. Hamilton | B. July 7, 1880; Wabash County, Ind. |
| 294 | Emma C. Hamilton | B. June 11, 1883; Wabash County, Ind. |
| 295 | Clara E. Hamilton | B. Dec. 11, 1886; Wabash County, Ind. |
| 296 | Cora E. Hamilton | B. Aug. 31, 1888; Wabash County, Ind. |
| 297 | William E. Hamilton | B. Mar. 15, 1891; Wabash County, Ind. |
| 298 | Lulu M. Hamilton | B. Nov. 28, 1893; Wabash County, Ind. |
| 299 | Maria H. Hamilton | B. Jan. 10, 1897; Wabash County, Ind. |

101

DELORUS C. HAMILTON, born Oct. 12, 1851; resides at Champaign, Ill. Married Aug. 5, 1875, Emma Reed.

102

FLORENCE E. HAMILTON, born May 20, 1853; resides at Indianapolis, Ind. Married Jan. 11, 1876, Homer Steele. Issue:

- | | | |
|-----|------------------|--|
| 300 | Bessie H. Steele | B. Nov. 1, 1876; Fayette County, Ind. |
| 301 | Cora Steele | B. Jan. 29, 1881; Fayette County, Ind. |

52

THE HAMILTON FAMILY

103

WILLIAM M. HAMILTON, born Nov. 29, 1857; resides at Galt, Iowa. Married Jan. 17, 1878, Savannah J. Avis. Issue:

302	Grace M. Hamilton	B. Jan. 3, 1879; Seymour, Ill.
303	Orville B. Hamilton	B. Nov. 30, 1880; Seymour, Ill.
304	Roy W. Hamilton	B. Mar. 10, 1882; Seymour, Ill.
305	Clara B. Hamilton	B. Jan. 30, 1884; Seymour, Ill.
306	Fred M. Hamilton	B. May 9, 1886; Seymour, Ill.
307	Anna E. Hamilton	B. July 23, 1888; Seymour, Ill.
308	Jesse P. Hamilton	B. April 12, 1891; Died Oct. 8, 1893.
309	Artie R. Hamilton	B. May 26, 1893; Died May 28, 1893.
310	Frankie E. Hamilton	B. June 12, 1894; Galesville, Ill.
311	Ida F. Hamilton	B. Oct. 23, 1896; Clarion, Iowa.
312	Cora M. Hamilton	B. Feb. 26, 1899; Clarion, Iowa.
313	Ethel M. Hamilton	B. Aug. 22, 1901; Clarion, Iowa
314	Adrian D. Hamilton	B. June 17, 1904; Sargent, Minn.
315	Walter E. Hamilton	B. Oct. 22, 1907; Clarion, Iowa.

105

LUELLA HAMILTON, born Feb. 11, 1869; resides at North Manchester, Ind. Married June 23, 1896, William T. Hatfield, born Aug. 28, 1869.

106

WILLIAM A. McCORMACK, born Sept. 3, 1853; resides at Minneapolis, Minn. Married Sarah A. M. Coffman, Aug. 16, 1875. Issue:

316	Ethel P. McCormack	B. Oct. 24, 1876; Nashua, Iowa.
317	William B. McCormack	B. July 20, 1878; Obrien, Iowa.
318	Ruby Mae McCormack	B. Jan. 19, 1885; Nashua, Iowa.

107

ALONZO W. McCORMACK, born Jan. 6, 1856; resides at Bruce, Wis. Married May 22, 1899, Cora Cotant.

53

THE HAMILTON FAMILY

108

WILSON A. McCORMACK, born May 8, 1858; resides at Minneapolis, Minn. Married Nettie McHenrie.

109

CLARA M. McCORMACK, born April 1, 1863; resides at Minneapolis, Minn. Married March 24, 1883, George J. Chamberlain, second marriage, Feb. 3, 1902, W. O. Williams. Issue:

319 Blanche G. Chamberlain B. Oct. 31, 1884; Minneapolis, Minn.

320 Sydney W. Chamberlain B. June 15, 1890; Minneapolis, Minn.

112

GEORGE J. McCORMACK, born Aug. 16, 1870; resides at Akeley, Minn. Married Grace Noon.

115

MARY EMMA McCORMACK, born Oct. 26, 1854; died Sept. 5, 1890; married Cornelius Wilson. Issue, Lelia A. Wilson.

116

DORA M. McCORMACK, born Nov. 15, 1856; died Jan. 21, 1887; married Isaac C. Thomas. Issue, Clarence M. Thomas.

118

CHARLES F. McCORMACK, born Jan. 6, 1860; resides at Sutherland, Iowa. Married April 24, 1884, Mary A. Kelsey. Issue:

321 Maud J. McCormack B. April 20, 1885; Obrien County, Iowa.

322 Frank J. McCormack B. May 20, 1886; Obrien County, Iowa.

323 Mary M. McCormack B. Nov. 20, 1887; Obrien County, Iowa.

324 Lucy McCormack B. May 24, 1889; Obrien County, Iowa.

325 Rhoda R. McCormack B. Dec. 1, 1892; Obrien County, Iowa.

THE HAMILTON FAMILY

- 326 Roswell S. McCormack B. May 10, 1895; Clay County, Iowa.
327 U. Charles McCormack B. Sept. 12, 1898; Obrien County, Iowa.
328 Grace B. McCormack B. Oct. 27, 1899; Obrien County, Iowa.
329 Daniel McCormack B. Nov. 10, 1902; Obrien County, Iowa.

119

AMY J. McCORMACK, born July 21, 1862; resides at Sutherland, Iowa. Married June 10, 1883, Richard M. Van Horn. Issue:

- 330 Everett J. Van Horn B. May 1, 1884; Sutherland, Iowa.
331 Verla J. Van Horn B. Oct 24, 1895; Sutherland, Iowa.

120

JOHN F. McCORMACK, born Oct. 30, 1869; resides at Sutherland, Iowa. Married May 19, 1889, Lillie Maher. Issue:

- 332 Robert E. McCormack B. June 2, 1891; Obrien County, Iowa.
333 Harold L. McCormack B. Oct. 3, 1894; Obrien County, Iowa.
334 Lillie M. McCormack B. Mar. 7, 1897; Obrien County, Iowa.

121

FRANK HAMILTON McCORMACK, born Feb. 26, 1869; resides at San Jose, Cal. Married Ida Mae Lamb. Issue:

- 335 Vida K. McCormack B. June 23, 1895; Sioux City, Iowa.
336 Helen L. McCormack B. Mar. 6, 1901; Des Moines, Iowa.

125

NELLIE J. McCORMACK, born April 16, 1875; resides at Hartley, Iowa. Married Nov. 29, 1899, George C. Coleman.

128

WILLIAM ILA ROSEBERRY, born Nov. 4, 1867; resides at Joplin, Mo. Married Jan. 19, 1896, Artie Neal.

THE HAMILTON FAMILY

131

LORETTA M. ROSEBERRY, born Dec. 4, 1874; resides at Cherokee, Kan. Married May 3, 1904, Charles H. Frougue.

133

JAMES H. AMOS, born Oct. 25, 1864; resides at St. Paul, Kan. Married July 10, 1887, Sarah Clarry. Issue:

337	Orville Amos	B. July 25, 1888; St. Paul, Kan.
338	Ernest Amos	B. Dec. 2, 1890; St. Paul, Kan.
339	Ray Amos	B. July 29, 1893; St. Paul, Kan.
340	Eulalia Amos	B. April 9, 1896; St. Paul, Kan.
341	Cecil Amos	B. Feb. 22, 1902; St. Paul, Kan.
342	Ralph Amos	B. Aug. 10, 1905; St. Paul, Kan.

134

MARY REBECCA AMOS, born Jan. 30, 1866; resides at Sitka, Kan. Married Sept. 1, 1886, Abraham L. Snider. Issue:

343	John L. Snider	B. June 5, 1887; Woodson County, Kan.
344	Martha A. E. J. Snider	B. Aug. 13, 1889; Neosho County, Kan.
345	Harrison O. R. Snider	B. Aug. 9, 1891; Crawford County, Kan.
346	Coral A. Snider	B. July 24, 1893; Crawford County, Kan.
347	Hurley F. Snider	B. Feb. 13, 1896; Crawford County, Kan.
348	Sela M. Snider	B. Jan. 8, 1900; Grant County, Okla.
348a	Vera O. Snider	B. Feb. 14, 1902; Grant County, Okla.

135

MARGARET ANN AMOS, born Feb. 25, 1868; resides at Cordell, Okla. Married Oct. 13, 1886, Frank M. Snider. Issue:

349	Mary E. Snider	B. June 10, 1889; Crawford County, Kan.
350	Claude L. Snider	B. July 11, 1891; Crawford County, Kan.
351	Bertha E. M. Snider	B. May 13, 1894; Crawford County, Kan.
352	James O. Snider	B. Aug. 1, 1897; Crawford County, Kan.
353	Hazel O. Snider	B. June 7, 1900; Grant County, Okla.

THE HAMILTON FAMILY

- | | | |
|-----|-------------------|--|
| 354 | Nanice V. Snider | B. June 28, 1906; Comanche County, Okla. |
| 355 | George L. Snider | B. Feb. 23, 1909; Died May 4, 1910. |
| 356 | Mildred P. Snider | B. Oct. 2, 1911; Comanche County, Okla. |

144

MAGGIE M. WILLIAMS, born June 3, 1868; resides at Fountaintown, Ind. Married Aug. 19, 1888, Charles E. Burkhart. Issue:

- | | | |
|-----|------------------|--------------------------------------|
| 357 | Opal W. Burkhart | B. May 23, 1889; Died June 17, 1899. |
| 358 | Oral W. Burkhart | B. July 19, 1895; Fountaintown, Ind. |

145

OLIVER H. WILLIAMS, born July 26, 1870; resides at Fountaintown, Ind. Married twice, first Dec. 22, 1892, Minnie Wilson, who died Sept. 24, 1898; second, March 26, 1901, Nellie B. Capps. Issue:

- | | | |
|-----|-------------------|--|
| 359 | Mae Williams | B. Sept. 20, 1895; Sullivan County, Ind. |
| 360 | Ralph H. Williams | B. Sept. 23, 1897; Vigo County, Ind. |

146

FRANCIS I. WILLIAMS, born Aug. 13, 1873; resides at Farmersburg, Ind. Married Jan. 15, 1896, Nora Johnson. Issue:

- | | | |
|-----|------------------|--|
| 361 | Lura I. Williams | B. Dec. 9, 1897; Died Aug. 14, 1899. |
| 362 | Lee O. Williams | B. Mar. 5, 1899; Sullivan County, Ind. |
| 363 | Elmore Williams | B. April 21, 1901; Vigo County, Ind. |
| 364 | Mary E. Williams | B. Feb. 16, 1904; Died July 25, 1904. |

151

THERESA W. HAMILTON, born March 23, 1886; resides at Pence, Ind. Married Sept. 12, 1903, Robert A. Eberwein. Issue:

- | | | |
|-----|---------------------|---------------------------------|
| 365 | Larry John Eberwein | B. July 19, 1904; Pickard, Ind. |
|-----|---------------------|---------------------------------|

57

THE HAMILTON FAMILY

165

MABLE B. ENSMINGER, born May 16, 1888; resides at Fairland, Ind. Married July 18, 1908, Ezra C. Downing. Issue:

- | | | |
|-----|--------------------|--|
| 366 | Helen May Downing | B. June 22, 1910; Hancock County, Ind. |
| 367 | Raymond E. Downing | B. July 27, 1914; Shelby County, Ind. |

166

CARRIE O. ENSMINGER, born July 2, 1890; resides at Rittman, Ohio. Married Feb. 20, 1907, Samuel Claud Potts; married second, Dec. 21, 1912, Sanford Shepherd. Issue:

- | | | |
|-----|--------------------|---------------------------------------|
| 368 | Violet Irene Potts | B. Feb. 29, 1908; Shelby County, Ind. |
| 369 | Rexel Edward Potts | B. May 14, 1911; Died Feb. 14, 1913. |

167

FLOYD H. ENSMINGER, born April 18, 1892; resides at Fairland, Ind. Married Nov. 17, 1912, Mamie B. Percell.

168

MINNIE G. ENSMINGER, born Aug. 17, 1894; resides at Fairland, Ind. Married Aug. 27, 1912, James J. Vannatta. Issue:

- | | | |
|-----|-------------------|---------------------------------------|
| 370 | Mason H. Vannatta | B. June 24, 1913; Died July 27, 1914. |
| 371 | Paul H. Vannatta | B. Aug. 18, 1915; Shelby County, Ind. |

169

MARY ALICE STRAUGHAN, born March 4, 1860; resides at West Middleton, Ind. Married Feb. 28, 1886, John B. Chapman. Issue:

- | | | |
|-----|---------------------|--|
| 372 | Albert T. Chapman | B. Jan. 16, 1887; Howard County, Ind. |
| 373 | Gordie M. Chapman | B. Mar. 21, 1888; Howard County, Ind. |
| 374 | Clifford E. Chapman | B. Sept. 14, 1889; Howard County, Ind. |
| 375 | James R. Chapman | B. Oct. 28, 1891; Died June 27, 1892. |

THE HAMILTON FAMILY

170

ELWOOD FREMONT STRAUGHAN, born Sept. 17, 1861; resides at Pendleton, Ore. Married Sept. 6, 1888, Arizona Hotchkiss. Issue:

376	Cleo F. Straughan	B. Dec. 29, 1889; Pilot Rock, Ore.
377	James A. Straughan	B. Oct. 6, 1891; Pendleton, Ore.
378	Clara M. Straughan	B. Mar. 28, 1893; Pendleton, Ore.
379	Orson L. Straughan	B. Sept. 23, 1894; Pendleton, Ore.
380	Marguerite O. Straughan	B. Jan. 18, 1898; Pendleton, Ore.
381	Theodore R. Straughan	B. Sept. 1, 1901; Pendleton, Ore.
382	Cora F. Straughan	B. Mar. 31, 1902; Pendleton, Ore.
383	Dorothy Straughan	B. Feb. 14, 1906; Pendleton, Ore.

172

LYDIA A. STRAUGHAN, born April 7, 1869; resides at West Middleton, Ind. Married May 13, 1891, Elmer E. Arbuckle. Issue:

384	Maude Arbuckle	B. April 26, 1893; Alto, Ind.
385	Dawn Arbuckle	B. Sept. 4, 1895; Howard County, Ind.
386	Alda Arbuckle	B. April 17, 1908; Howard County, Ind.

175

FLORRIE M. HAMILTON, born March 16, 1865; resides at West Middleton, Ind. Married Dec. 19, 1891, Charles F. Felps, who died Aug. 3, 1908. Issue:

387	Mary Alma Felps	B. April 10, 1894; Howard County, Ind.
388	Myrtle Esther Felps	B. Jan. 24, 1898; Howard County, Ind.

177

SARAH M. HAMILTON, born Oct. 6, 1869; resides at Cumberland, Ind. Married April 25, 1891, Glenn R. Smith. Issue:

THE HAMILTON FAMILY

- | | | |
|-----|-----------------|---------------------------------------|
| 389 | Oliver P. Smith | B. Nov. 17, 1891; Alto, Ind. |
| 390 | Miriam B. Smith | B. Dec. 16, 1893; Alto, Ind. |
| 391 | Martha M. Smith | B. Feb. 17, 1896; Died Aug. 24, 1897. |

178

LYDIA ALICE HAMILTON, born July 8, 1871; resides at West Middleton, Ind. Married June 9, 1894, Francis M. Jackson. Issue:

- | | | |
|-----|---------------------|--|
| 392 | Carl W. Jackson | B. Aug. 4, 1895; Howard County, Ind. |
| 393 | Olive M. Jackson | B. July 8, 1908; Howard County, Ind. |
| 394 | Marian King Jackson | B. Dec. 23, 1910; Died April 13, 1912. |

179

EMMA J. HAMILTON, born March 1, 1873; resides at Kokomo, Ind., married April 12, 1899, Oliver B. Carter. Issue:

- | | | |
|-----|------------------|---------------------------------------|
| 395 | Willis C. Carter | B. Sept. 5, 1900; Howard County, Ind. |
| 396 | Arline M. Carter | B. Dec. 24, 1903; Howard County, Ind. |

184

KAREN F. TARKINGTON, born July 30, 1874; resides Sharpsville, Ind. Married William H. Nesbit. Issue:

- | | | |
|-----|------------------|---------------------------------------|
| 397 | Edith Fay Nesbit | B. June 27, 1896; Tipton County, Ind. |
|-----|------------------|---------------------------------------|

185

FANNIE H. TARKINGTON, born Sept. 13, 1880; resides Sharpsville, Ind. Married Nov. 8, 1903, Lorenzo D. Stewart. Issue:

- | | | |
|-----|--------------------|---------------------------------------|
| 398 | Esther Fay Stewart | B. Sept. 3, 1904; Tipton County, Ind. |
|-----|--------------------|---------------------------------------|

186

MARGARET E. TARKINGTON, born Feb. 27, 1883; resides Sharpsville, Ind. Married March 27, 1912, Clemara Bills. Issue:

60

THE HAMILTON FAMILY

- | | | |
|-----|--------------|---------------------------------------|
| 399 | Eugene Bills | B. Jan. 2, 1913; Howard County, Ind. |
| 400 | Elmer Bills | B. Feb. 2, 1914; Died Sept. 17, 1914. |

189

FRED R. HAMILTON, born Feb. 1, 1876; resides at Indianapolis, Ind. Married April 2, 1902, Mae E. Foster. Issue:

- | | | |
|-----|--------------------|---------------------------------------|
| 401 | Walter B. Hamilton | B. April 7, 1903; Indianapolis, Ind. |
| 402 | Infant Hamilton | B. Feb. 26, 1904; Died March 2, 1904. |
| 403 | Warren R. Hamilton | B. Feb. 8, 1906; Indianapolis, Ind. |

190

ROBERT R. HAMILTON, born April 23, 1878; resides at West Middleton, Ind. Married May 12, 1903, Goldie Alley. Issue:

- | | | |
|-----|--------------------|---------------------------------------|
| 404 | Ernest D. Hamilton | B. Mar. 17, 1905; Howard County, Ind. |
| 405 | Erman Hamilton | B. Aug. 17, 1911; Howard County, Ind. |
| 406 | Mary Ada Hamilton | B. Dec. 14, 1914; Howard County, Ind. |

194

MARY ADDIE HONEY, born Oct. 18, 1868; resides at Medford, Oklahoma. Married Nov. 7, 1886, Wiley Sherman Long. Issue:

- | | | |
|-----|---------------------|----------------------------------|
| 407 | Mary Grace Long | B. Mar. 13, 1893; Kinkman, Kans. |
| 408 | Chester Arthur Long | B. Feb. 8, 1895; Kingman, Kans. |

195

THOMAS J. HONEY, born May 28, 1870; resides Prado, Cal. Married Dec. 23, 1895, Alice Elva Vaughn. Issue:

- | | | |
|-----|------------------|---------------------------------|
| 409 | Leo Edward Honey | B. Nov. 5, 1896; Kingman, Kans. |
|-----|------------------|---------------------------------|

196

SAMUEL WILMOT HONEY, born March 30, 1872; resides at Kingman, Kans. Married twice, first Jessie Lang, on Aug. 29,

THE HAMILTON FAMILY

1897, she died March 8, 1902; second Floy Lulu Kennedy, Dec. 26, 1905. Issue:

- | | | |
|-----|-------------------|--------------------------------------|
| 410 | Glen T. Honey | B. June 11, 1898; Kingman, Kans. |
| 411 | Maude Leona Honey | B. July 14, 1900; Kingman, Kans. |
| 412 | Opal Honey | B. Mar. 4, 1902; Died Mar. 21, 1902. |
| 413 | Thomas M. Honey | B. Dec. 8, 1907; Kingman, Kans. |

197

JOEL ALBERT HONEY, born June 17, 1874; resides at Santa Barbara, Cal. Married Feb. 24, 1897, Amy Lang. Issue:

- | | | |
|-----|-----------------|-----------------------------------|
| 414 | Oakley A. Honey | B. Sept. 25, 1897; Kingman, Kans. |
| 415 | Ruby E. Honey | B. Aug. 20, 1899; Kingman, Kans. |
| 416 | Pearl B. Honey | B. Aug. 20, 1899; Kingman, Kans. |
| 417 | George M. Honey | B. Sept. 25, 1901; Kingman, Kans. |

198

GEORGE EDMUND HONEY, born June 23, 1876; resides at Kingman, Kans. Married Dec. 17, 1904, Mary Palmer Woodruff. Issue:

- | | | |
|-----|---------------|---------------------------------|
| 418 | Crystal Honey | B. Aug. 2, 1907; Medford, Okla. |
|-----|---------------|---------------------------------|

199

JOHN CLAUDE HONEY, born March 26, 1880; resides at Kingman, Kans. Married May 24, 1905, Anna Myrtle Hansen. Issue:

- | | | |
|-----|----------------------|----------------------------------|
| 419 | Helen Hamilton Honey | B. Mar. 17, 1906; Kingman, Kans. |
| 420 | Hazel Clara Honey | B. Nov. 18, 1907; Kingman, Kans. |
| 421 | Ethel Florence Honey | B. May 6, 1909; Kingman, Kans. |
| 422 | Robert Lyle Honey | B. Oct. 14, 1911; Kingman, Kans. |
| 423 | Loyd Claud Honey | B. Jan. 2, 1914; Kingman, Kans. |

THE HAMILTON FAMILY

202

MINNIE ELZINA HONEY, born May 31, 1886; resides at Hutchison, Kans. Married Nov. 21, 1905, Harry Lee Crupper. Issue:

- | | | |
|-----|----------------------|------------------------------------|
| 424 | William Lee Crupper | B. July 11, 1906; Kingman, Kans. |
| 425 | Joel Lester Crupper | B. Mar. 25, 1908; Hutchison, Kans. |
| 426 | Harry Eugene Crupper | B. April 6, 1910; Hutchison, Kans. |

206

FLORENCE ETHEL HONEY, born April 11, 1895; resides at Kingman, Kans. Married Oct. 18, 1913, Guy Walter Hughes.

408

MARY CLELLAH CALEY, born Sept. 7, 1886; resides at Evanston, Ill. Married Oct. 18, 1913, Donald P. Pierce. Issue:

- | | | |
|-----|---------------------|---------------------------------|
| 427 | James Donald Pierce | B. Oct. 9, 1914; Evanston, Ill. |
|-----|---------------------|---------------------------------|

231

SARAH KATE KITCHEN, born Feb. 2, 1876; resides at Cape Fair, Mo. Married Aug. 28, 1898, Joseph W. England. Issue:

- | | | |
|-----|---------------------|-----------------------------------|
| 428 | Mabel Olive England | B. June 6, 1899; Butterfield, Mo. |
| 429 | Fannie Fern England | B. May 13, 1901; Cape Fair, Mo. |
| 430 | Carl W. England | B. Oct. 31, 1904; Cape Fair, Mo. |

234

ROSE L. KITCHEN, born Nov. 26, 1883; resides at Casper, Wyoming. Married March 16, 1904, Robert L. Steel. Issue:

- | | | |
|-----|-----------------|------------------------------------|
| 431 | Elmer Lee Steel | B. Dec. 17, 1904; Casper, Wyoming. |
|-----|-----------------|------------------------------------|

242

CHARLES EDWIN GAREE, born Sept. 23, 1873; resides at Perry, Okla. Married Oct. 15, 1897, Eva Dunaway. Issue:

63

THE HAMILTON FAMILY

432	Rubie Garee	B. Sept. 26, 1898; Perry, Okla.
433	Stella Garee	B. Sept. 11, 1900; Perry, Okla.
434	Elizabeth Garee	B. Nov. 26, 1905; Perry, Okla.
435	Frances Garee	B. Nov. 20, 1907; Perry, Okla.
436	Lucy Garee	B. Oct. 18, 1914; Perry, Okla.

248

HARRY BEASLEY, born Dec. 19, 1874; resides at Perry, Okla. Married twice, first Dec. 25, 1894, Tenna E. Warner, second July 29, 1905, Elda May Garee (243) hereof. Issue:

437	Vernon R. Beasley	B. Dec. 4, 1895; Perry, Okla.
458	Mildred G. Beasley	B. Mar. 4, 1897; Perry, Okla.
439	Harry W. Beasley	B. May 20, 1900; Perry, Okla.

251

CLYDE JERE GARTHWAITE, born July 12, 1884; resides at Benton, Kans. Married Sept. 5, 1914, Ruth Showers.

252

MARTHA E. GARTHWAITE, born April 26, 1890; resides at Furley, Kans. Married July 29, 1910, Ralph C. Blachford. Issue:

440	Ruth M. Blachford	B. April 17, 1913; Sedgwick County, Kans.
441	Anna E. Blachford	B. Jan. 17, 1915; Sedgwick County, Kans.

259

MYRTLE HAMILTON, born Sept. 15, 1876; resides Fairmount, Ind. Married Oct. 17, 1903, Eugene A. Goble. Issue:

442	Lester H. Goble	B. June 4, 1905; Grant County, Ind.
-----	-----------------	-------------------------------------

260

LEE A. HAMILTON, born Dec. 15, 1878; undertaker, Des Moines, Iowa. Married June 15, 1910, Blanche Vennerstrom. Issue:

64

THE HAMILTON FAMILY

- 443 Margaret K. Hamilton B. Aug. 10, 1911; Des Moines, Iowa.
444 Lucille Hamilton B. Sept. 11, 1915; Des Moines, Iowa.

261

WILLIAM C. HAMILTON, born Oct. 22, 1882; resides at Fairmount, Ind. Married Sept. 24, 1904, Pearl Nash. Issue:

- 445 Beulah M. Hamilton B. Sept. 23, 1905; Grant County, Ind.
446 Aubrey C. Hamilton B. Mar. 5, 1908; Grant County, Ind.
447 Vonna May Hamilton B. May 25, 1910; Grant County, Ind.
448 Harriet Hamilton B. Aug. 7, 1913; Grant County, Ind.

262

ELVA HAMILTON, born July 6, 1885; resides at Van Buren, Ind. Married July 29, 1902, Earl Knot. Issue:

- 449 Dane Hamilton Knot B. July 24, 1903; Grant County, Ind.
450 Delbert L. Knot B. Sept. 6, 1904; Died Oct. 3, 1904.
451 Almeda Knot B. May 20, 1910; Grant County, Ind.
451a Lavelle Knot B. Feb. 22, 1915; Grant County, Ind.

263

VERNA HAZEL HAMILTON, born Dec. 7, 1890; resides at Elwood, Ind. Married Dec. 7, 1909, Charles Hughes. Issue:

- 452 Kenneth L. Hughes B. Feb. 4, 1912; Grant County, Ind.
453 Loyal H. Hughes B. Aug. 21, 1913; Grant County, Ind.
454 Bernice W. Hughes B. May 7, 1915; Madison County, Ind.

266

CLARENCE HENRY LORD, born Aug. 9, 1886; resides at Mays, Ind. Married March 20, 1910, Leila Mull. Issue:

- 455 Francis Richard Lord B. Sept. 15, 1911; Rush County, Ind.

268

LILY D. JOYCE, born Aug. 8, 1881; resides at Rushville,

THE HAMILTON FAMILY

Ind. Married Patrick H. Fitzgerald who died May 18, 1914.
Issue:

- 456 Mary Frances Fitzgerald B. Jan. 9, 1908; Rush County, Ind.
457 Robert Carlos Fitzgerald B. Nov. 15, 1911; Rush County, Ind.

269

MABEL C. JOYCE, born April 20, 1883; resides at Rushville, Ind. Married Orlo W. Price. Issue:

- 458 Ruth Price B. Nov. 9, 1903; Rush County, Ind.

295

CLARA E. HAMILTON, born Dec. 11, 1886; resides at Pasamont, N. Mex. Married April 16, 1913, Oliver C. Wyly.
Issue:

- 459 Lorene Lavon Wyly B. July 12, 1914; Pasamonte, N. Mex.

300

BESSIE H. STEELE, born Nov. 1, 1876; resides at Connersville, Ind. Married Oct. 19, 1901, Albert Dungan. Issue:

- 460 Florence Elma Dungan B. April 4, 1908; Connersville, Ind.

301

CORA STEELE, born Jan. 29, 1881; resides at Everton, Ind. Married Jan. 5, 1898, Henry Goble. Issue:

- 461 Earl D. Goble B. May 4, 1899; Fayette County, Ind.
462 Elden O. Goble B. Nov. 19, 1905; Fayette County, Ind.
463 Wayne S. Goble B. Nov. 21, 1910; Fayette County, Ind.

319

BLANCHE G. CHAMBERLAIN, born Oct. 31, 1884; resides Sioux Falls, South Dakota. Married Feb. 3, 1902, William A. White.

THE HAMILTON FAMILY

322

FRANK J. McCORMACK, born May 20, 1886; resides at Libertyville, Ill. Married June 4, 1910, Anna West. Issue:

- 464 Margaret A. McCormack B. Mar. 24, 1911; Libertyville, Ill.
- 465 Jasper W. McCormack B. Aug. 20, 1912; Libertyville, Ill.
- 466 Rhoda Ruth McCormack B. Sept. 3, 1913; Libertyville, Ill.

323

MARY M. McCORMACK, born Nov. 20, 1887; resides at Sutherland, Iowa. Married Jan. 1, 1910, Albert S. Martin.

324

LUCY THAYER McCORMACK, born May 24, 1889; resides at Sutherland, Iowa. Married July 3, 1912, Frederick Raper. Issue:

- 467 Arlina Jane Raper B. Aug. 31, 1913; Peterson, Iowa.

325

RHODA RUTH McCORMACK, born Dec. 1, 1892; resides at Concord, Neb. Married Oct. 10, 1911, Paul J. Hanson. Issue:

- 468 Dora Estella Hanson B. July 9, 1912; Dixon County, Neb.
- 469 John C. Hanson B. April 26, 1914; Dixon County, Neb.
- 470 Albert F. Hanson B. June 4, 1915; Dixon County, Neb.

337

ORVILLE AMOS, born July 25, 1888; resides at St. Paul, Kansas. Married Feb. 16, 1910, Audray Atkinson. Issue:

- 471 Bernard Amos B. Jan. 14, 1913; St. Paul, Kans.
- 472 Jesse Amos B. April 30, 1915; St. Paul, Kans.

338

ERNEST AMOS, born Dec. 2, 1890; resides at St. Paul, Kansas. Married Aug. 23, 1911, Theresa McAlister. Issue:

- 473 Ruby Amos B. Aug. 8, 1912; St. Paul, Kans.
- 474 James D. Amos B. Mar. 12, 1915; St. Paul, Kans.

Samuel Rusco, Town Clerk of Jamaica, was
b. in Hartford, Conn. Mar. 12, 1647. Ruth
Rusco m. John Bayles Mar. 12, 1665. They were
prob. both children of Wm. Rusco b. abt.
1594 at Billericay, Essex, Eng. who came
to Boston in the "Increase" Apr. 1635 and
his 2nd wife Esther Nust.

Howard G. Bayles.

THE BAYLESS FAMILY.

The first authentic record of the Bayless, or Bayles, family, was the appearance of a refugee named Bayles at Colchester, England. He is said to have come from the Low Countries; family tradition says that he was a Huguenot and migrated from northern France to escape the death which overtook so many thousands of Huguenots at the massacre of St. Bartholomew Aug. 24, 1572. The family is found to have lived in Wales at about the same time.

The first of the name to arrive in this country was John Bayless born in England in 1617. He came to America in an English ship called the "True Love," arriving in 1635. He located at Jamaica, L. I., where he was a leading man in the community, holding various offices; he died in 1682 leaving a will in which he mentions his wife Rebecca, and his children, as follows: Sons, John, Elias, Thomas and Jonathan; and his daughters, Elizabeth Hubbard, Mary Hewlett, Demaris Lyons, Abigail Smith, Ruth Bayless and Rebecca Stillwell.

John Bayless, son of the first John, was born 1642, married March 12, 1665, Ruth Rusco, daughter of Samuel Rusco of Jamaica, L. I. Among their children was Daniel, born 1683, who located in Hunterdon County, N. J. He had at least three sons, Daniel, Samuel and John. Daniel was born Dec. 15, 1716, married Jan. 13, 1736, Joanna Lake, and in 1762 removed to Cecil County, Md., from there he went, about 1775, to Loudon County, Va., and from there, about 1784, to what is now Washington County, Tenn., where he died. He had sons, Daniel 1737, John 1746, Elias 1748, Samuel 1751, Reuben 1754, Hezekiah 1757, and three daughters.

THE BAYLESS FAMILY

Daniel Bayless, son of Daniel and wife Joanna Lake, married Mary Burroughs, sold his land in Washington County, Tenn., Jan. 9, 1798, and located in Adams County, Ohio, where he bought land in 1802; he died there about 1822. His children were Stephen, Elias, Nathan, Daniel, John, Hezekiah, Phebe Baker, Eunice Dinning and Rebecca, who never married.

DANIEL BAYLESS, son of Daniel Bayless and wife, Mary Burroughs, was born May 16, 1775, in Maryland, died at Rigdon, Grant County, Ind., Dec. 20, 1864, married in Adams County, Ohio, Sarah Spurgeon, born May 29, 1784, died at Rigdon, Ind., Jan. 25, 1863. Daniel moved from Adams County, Ohio, to Rush County, Ind., about 1824, where he purchased a farm and followed the occupation of farming until about 1863 when he sold his farm and, with his wife, made their home with their nephew, Daniel Bayless Newkirk, at Rigdon, Ind., where they died. Their children were:

- | | |
|---------------------|--|
| 1 John Bayless | B. May 22, 1807; Adams County, Ohio. |
| 2 Mary Bayless | B. June 15, 1808; Adams County, Ohio. |
| 3 Daniel Bayless | B. Jan. 10, 1812; Adams County, Ohio. |
| 4 Catherine Bayless | B. Aug. 19, 1814; Adams County, Ohio. |
| 5 Elizabeth Bayless | B. April 10, 1821; Adams County, Ohio. |

1

JOHN BAYLESS, born May 22, 1807, died in Rush County, Ind., Oct. 23, 1835. Married Leah Wamsley in Adams County, where she was born Sept. 22, 1809. She died at Rush County, Ind., Oct. 15, 1882. Their children:

- | | |
|---------------------|--|
| 6 Rebecca Bayless | B. Dec. 29, 1828; Adams County, Ohio. |
| 7 Elizabeth Bayless | B. April 19, 1831; Adams County, Ohio. |
| 8 John Bayless | B. Dec. 4, 1833; Adams County, Ohio. |

THE BAYLESS FAMILY

2

MARY BAYLESS, born June 15, 1808, died in Rush County, Ind., March 5, 1873, married Shipman Newkirk, born Washington County, Pa., April 25, 1805, died at Rush County, Ind., Aug. 31, 1874. See chapter on Newkirk family for this family.

3

DANIEL BAYLESS, born Jan. 10, 1812, located near Waynesville, Ill., where he died April 14, 1898, married March 3, 1831, in Rush County, Ind., Malinda, daughter of Peter Jones, she born Sept. 14, 1814, died March 27, 1887. Their children:

9	George W. Bayless	B. Dec. 21, 1831; Rush County, Ind.
10	Mary Ann Bayless	B. June 6, 1833; Rush County, Ind.
11	John Peter Bayless	B. Sept. 13, 1835; Rush County, Ind.
12	William R. Bayless	B. Mar. 10, 1837; Rush County, Ind.
13	Sarah Jane Bayless	B. Aug. 9, 1839; Rush County, Ind.
14	Oliver Perry Bayless	B. April 15, 1841; Rush County, Ind.
15	Daniel F. Bayless	B. June 15, 1843; Rush County, Ind.
16	Thomas B. Bayless	B. Jan. 1, 1845; Rush County, Ind.
17	Franklin M. Bayless	B. Nov. 12, 1846; Rush County, Ind.
18	Jesse Cooper Bayless	B. July 10, 1848; Rush County, Ind.
19	Rebecca K. Bayless	B. May 8, 1850; Rush County, Ind.
20	Sarepta C. Bayless	B. Mar. 4, 1851; Rush County, Ind.
21	Alphard H. Bayless	B. Feb. 22, 1854; Died Mar. 11, 1876. Unmd.
22	Anna E. Bayless	B. Feb. 22, 1857; DeWitt County, Ill.
23	Wilson Thompson Bayless	B. Nov. 18, 1858; DeWitt County, Ill.

4

CATHERINE BAYLESS, born Aug. 19, 1814, died Sept. 25, 1897. Married Jan. 1, 1830, William David, born June 10, 1808, died in Rush County, Ind., Sept. 22, 1891. Their children:

24	Sarah Ann David	B. June 22, 1831; Rush County, Ind.
25	Margaret Jane David	B. Mar. 23, 1833; Died Aug. 8, 1894. Unmd.

THE BAYLESS FAMILY

- | | | |
|----|----------------------|---|
| 26 | Elizabeth Jane David | B. Mar. 1, 1836; Rush County, Ind. |
| 27 | Priscilla David | B. Aug. 14, 1838; Rush County, Ind. |
| 28 | Mary Catherine David | B. Oct. 8, 1843; Rush County, Ind. |
| 29 | William Henry David | B. Mar. 25, 1850; Died Oct. 20, 1870. Unmd. |

5

ELIZABETH BAYLESS, born April 10, 1821, died at Rigdon, Ind., Sept. 20, 1857. Married Aug. 15, 1839, Prior Rigdon, M. D., son of James and Nancy Rigdon, of Mason County, Ky. Dr. Rigdon was born Aug. 27, 1814, and died at Rigdon, Ind., Oct. 28, 1900. He was a well educated man and very successful in his profession. Their children were:

- | | | |
|----|--------------------|---------------------------------------|
| 30 | William C. Rigdon | B. Mar. 26, 1842; Rush County, Ind. |
| 31 | Daniel R. Rigdon | B. Dec. 10, 1844; Rush County, Ind. |
| 32 | Sarah C. Rigdon | B. Jan. 26, 1847; Rush County, Ind. |
| 33 | Nancy Jane Rigdon | B. May 31, 1850; Rush County, Ind. |
| 34 | Prior F. Rigdon | B. Aug. 16, 1853; Grant County, Ind. |
| 35 | Mary Louisa Rigdon | B. Sept. 14, 1857; Grant County, Ind. |

6

REBECCA BAYLESS, born Dec. 29, 1828, died in Rush County, Ind. Married Aug. 12, 1847, John Fox. Their only child was:

- | | | |
|----|--------------------|-------------------------------------|
| 36 | Mary Elizabeth Fox | B. Aug. 20, 1848; Rush County, Ind. |
|----|--------------------|-------------------------------------|

7

ELIZABETH BAYLESS, born April 19, 1831, died recently. Married Aug. 9, 1849, Solomon Fry, born Sept. 30, 1823, died March 24, 1866. Their children:

- | | | |
|----|----------------|--------------------------------------|
| 37 | John W. Fry | B. May 25, 1850; Died Jan. 14, 1851. |
| 38 | James W. Fry | B. Oct. 27, 1851; Rush County, Ind. |
| 39 | Artemus M. Fry | B. Aug. 30, 1853; Rush County, Ind. |

THE BAYLESS FAMILY

- | | | |
|----|----------------|---------------------------------------|
| 40 | Thomas B. Fry | B. Sept. 2, 1855; Rush County, Ind. |
| 41 | Rebecca A. Fry | B. Aug. 12, 1857; Rush County, Ind. |
| 42 | Leah A. Fry | B. Jan. 2, 1860; Died, never married. |

8

JOHN BAYLESS, born Dec. 4, 1833, resides at Rigdon, Grant County, Ind. Married Oct. 18, 1856, Elizabeth Jane David, born March 1, 1836, No. 26 above. Their children:

- | | | |
|----|--------------------|--------------------------------------|
| 43 | William W. Bayless | B. Sept. 28, 1858; Rush County, Ind. |
| 44 | Perry F. Bayless | B. Mar. 28, 1867; Grant County, Ind. |
| 45 | Edward E. Bayless | B. July 29, 1869; Grant County, Ind. |

9

GEORGE W. BAYLESS, born Dec. 21, 1831, died at Mountain Grove, Mo. Married Elizabeth Lee. Children: William Bayless, Minnie Bayless, Charles W. Bayless and Golda Bayless. Charles W. Bayless, born Aug. 19, 1872, resides at Mountain Grove, Mo. Married Sept. 14, 1890, Viola C. Pease. Children: Clarence W., b. Nov. 11, 1892; Ova W., b. Jan. 10, 1895; Earl R., b. Oct. 22, 1900; Carl G., b. Sept. 5, 1897, and Jannita, b. Mar. 13, 1901.

10

MARY ANN BAYLESS, born June 6, 1833, died at Pana, Ill. Married twice, first August 20, 1830, Alexander Rich, second July 28, 1873, Enoch T. McComber. Children:

- | | | |
|----|-------------------|--|
| 46 | Amanda Jane Rich | B. Oct. 15, 1852; Rush County, Ind. |
| 47 | Daniel F. Rich | B. Nov. 15, 1854; DeWitt County, Ill. |
| 48 | Phebe Ellen Rich | B. Mar. 18, 1857; DeWitt County, Ill. |
| 49 | Mary Frances Rich | B. Feb. 10, 1859; Died Sept. 18, 1875. Unmd. |
| 50 | William Rich | B. July 19, 1862; DeWitt County, Ill. |

THE BAYLESS FAMILY

11

JOHN PETER BAYLESS, born Sept. 13, 1835, died at Waynesville, Ill., 1909. Married Dec. 13, 1863, Rebecca J. Morford. Children:

51	Laura E. Bayless	B. May 16, 1865; Waynesville, Ill.
52	Thomas B. Bayless	B. Nov. 19, 1866; Waynesville, Ill.
53	Charles G. Bayless	B. June 13, 1868; Died Dec. 31, 1897. Unmd.
54	Dudley D. Bayless	B. Jan. 17, 1874; Waynesville, Ill.
55	Nannie L. Bayless	B. June 4, 1876; Died young, unmarried.
56	Hattie M. Bayless	B. Feb. 16, 1882; Waynesville, Ill.
57	Roy A. Bayless	B. Dec. 27, 1887; Waynesville, Ill.

12

WILLIAM RILEY BAYLESS, born March 10, 1837, resides at Milo, Ind. Married twice, first Aug. 10, 1866, Sophia Clark, second Mary H. Grimme. His children all by his first wife:

58	Frank O. Bayless	B. June 24, 1867; McLean County, Ill.
59	Emma J. Bayless	B. April 3, 1871; DeWitt County, Ill.
60	Cora E. Bayless	B. Sept. 23, 1872; Allen County, Ind.

13

SARAH JANE BAYLESS, born Aug. 9, 1839, died at Waynesville, Ill., February, 1874. Married Sept. 2, 1860, Alvis H. Lane. Of their children, James Francis, John Peter and Edward all died in infancy. The others were:

61	Malinda Jane Lane	B. July 14, 1861; Waynesville, Ill.
62	Jesse Harrison Lane	B. July 29, 1864; Waynesville, Ill.

14

OLIVER PERRY BAYLESS, born April 15, 1841, resides at Chicago, Ill. Married March 23, 1865, Mary Harris, born May 18, 1847, daughter of Henry Harris. Children:

THE BAYLESS FAMILY

63	Ethlinda G. Bayless	B. Jan. 7, 1866; Died Sept. 18, 1866.
64	Henry Daniel Bayless	B. Feb. 11, 1867; Waynesville, Ill.
65	Nancy C. Bayless	B. Mar. 10, 1869; Waynesville, Ill.
66	Mary Louisa Bayless	B. Jan. 28, 1871; Waynesville, Ill.
67	Warren B. Bayless	B. Nov. 13, 1872; Waynesville, Ill.
68	George B. Bayless	B. Aug. 9, 1875; Died Dec. 25, 1901.
69	Emma Imogene Bayless	B. Feb. 9, 1884; Waynesville, Ill.
70	Freddie G. Bayless	B. Sept. 22, 1889; Died Oct. 13, 1895.

15

DANIEL FRANKLIN BAYLESS, born June 15, 1843, resides at Redonda Beach, Cal. Married March 1, 1871, Emma A. Steinberger, born April 10, 1853. Children:

71	Elenor May Bayless	B. Aug. 7, 1873; Died April 14, 1904.
72	Lolo Belle Bayless	B. Jan. 1, 1875; Waynesville, Ill.
73	Thomas P. Bayless	B. Feb. 22, 1877; Waynesville, Ill.
74	Arthur J. Bayless	B. May 1, 1888; Omaha, Neb.

16

THOMAS BRANSON BAYLESS, born Jan. 1, 1845, member Co. M. 2nd Ill. Artillery, Civil War, died in Andersonville prison, Spring of 1864.

17

FRANKLIN M. BAYLESS, born Nov. 12, 1846, resides at Los Angeles, Cal. Married Feb. 9, 1871, Margaret Riley. Children:

75	James Albert Bayless	B. Mar. 10, 1872; Died April 14, 1890. Unm.
76	Benjamin F. Bayless	B. Oct. 5, 1874; Died Feb. 12, 1875.
77	Anna B. Bayless	B. Sept. 20, 1875; Waynesville, Ill.
78	Walter S. Bayless	B. Nov. 20, 1878; Waynesville, Ill.

75

THE BAYLESS FAMILY

18

JESSE COOPER BAYLESS, born July 10, 1848, died Aug. 21, 1911. Married Oct. 6, 1878, Louise Dressler. Children:

79	Mabel Bayless	B. Dec. 9, 1881; Decatur, Ill.
80	Clara Blanche Bayless	B. Oct. 30, 1883; Grand Island, Ill.
81	Millie Bayless	B. June 2, 1887; Yuma, Colo.
82	Rose Jane Bayless	B. Feb. 23, 1890; Yuma, Colo.

19

REBECCA K. BAYLESS, born May 8, 1850, resides at Decatur, Ill. Married Feb. 2, 1869, Albert F. Ross. Children:

83	Francis M. Ross	B. Feb. 20, 1870; Macon County, Ill.
84	Lelah Jane Ross	B. July 22, 1873; Macon County, Ill.

20

SAREPTA CATHERINE BAYLESS, born March 4, 1851, died Dec. 24, 1888. Married twice, first Batton Ross who died soon after, second on Feb. 1, 1879, Jacob J. Miller. Children:

85	Charles Alfonso Miller	B. Mar. 14, 1880; Waynesville, Ill.
86	Daisy May Miller	B. Aug. 21, 1883; Waynesville, Ill.

22

ANNA ELIZA BAYLESS, born March 7, 1857, resides at Wanetta, Neb. Married Sept. 17, 1876, James Alfred Dick. Children:

87	Fred W. Dick	B. Aug. 20, 1878; Waynesville, Ill.
88	Nellie E. Dick	B. Sept. 31, 1880; Waynesville, Ill.
89	Ina M. Dick	B. Mar. 17, 1883; Philipps, Neb.
90	Iva M. Dick	B. Mar. 17, 1883; Philipps, Neb.
91	Leta A. Dick	B. Nov. 5, 1892; Philipps, Neb.

76

THE BAYLESS FAMILY

23

WILSON THOMPSON BAYLESS, born Nov. 18, 1858, resides at Mound Valley, Kans. Married June 12, 1881, Laura Ella Smith. Children:

- | | | |
|----|----------------------|-------------------------------------|
| 92 | Gertrude May Bayless | B. Jan. 7, 1884; Died Aug. 7, 1885. |
| 93 | Harry Earl Bayless | B. Jan. 30, 1887; Waynesville, Ill. |
| 94 | Alma Ruth Bayless | B. Dec. 5, 1891; Waynesville, Ill. |

24

SARAH ANN DAVID, born June 22, 1831, died at Rigdon, Ind., March 25, 1911. Married Sept. 16, 1849, Hugh Hamilton, born Nov. 11, 1826. For this family see No. 11 of Chapter on Hamilton family.

26

ELIZABETH JANE DAVID, born March 1, 1836, resides at Rigdon, Ind. Married Oct. 18, 1856, John Bayless, born Dec. 4, 1833. See No. 8 for this family.

27

PRISCILLA DAVID, born Aug. 14, 1838, died at Rush County, Ind., in 1867. Married March 28, 1858, Charles Ertel, born April 12, 1833, son of Philip Ertel and wife, Mary Ludy. Of their children Lewis F., born 1861, died 1863, the others were:

- | | | |
|----|--------------------|--------------------------------------|
| 95 | Silas Marion Ertel | B. May 14, 1859; Rush County, Ind. |
| 96 | Harvina E. Ertel | B. Sept. 11, 1865; Rush County, Ind. |

28

MARY CATHERINE DAVID, born Oct. 8, 1843, resides near Elwood, Ind. Married twice, first Oct. 28, 1862, Noah Oldham of Rush County, Ind., second July 17, 1881, John Huston. Children:

77

THE BAYLESS FAMILY

- | | | |
|-----|-------------------------|---------------------------------------|
| 97 | William Harrison Oldham | B. Dec. 16, 1865; Died Oct. 2, 1867. |
| 98 | Charles Elmer Oldham | B. Feb. 24, 1869; Died Aug. 25, 1870. |
| 99 | Eva Jane Oldham | B. Feb. 25, 1871; Grant County, Ind. |
| 100 | Cora Ann Oldham | B. Feb. 19, 1874; Grant County, Ind. |

80

WILLIAM C. RIGDON, born March 26, 1842, died at Rigdon, Ind., May 30, 1880, unmarried. Served in the Civil War, afterwards taught school, was educated at Adrian College, Mich.

81

DANIEL R. RIGDON, born Dec. 10, 1844, resides at Wichita, Kans., served in the Civil War. Married Aug. 27, 1865, Nancy Ellen Jewell, daughter of William Jewell, she born Dec. 18, 1847. Children:

- | | | |
|-----|---------------------|-------------------------------------|
| 101 | Jennette Ann Rigdon | B. May 22, 1866; Grant County, Ind. |
| 102 | Mary Jane Rigdon | B. Mar. 1, 1868; Grant County, Ind. |

82

SARAH C. RIGDON, born Jan. 26, 1847, resides at Muskogee, Okla. Married twice, first Aug. 27, 1863, Anderson Showalter, M. D., who died April 4, 1881, second Nov. 18, 1883, A. H. Moulton. Children:

- | | | |
|-----|----------------------|--|
| 103 | Elmer W. Showalter | B. June 4, 1864; Died Jan. 17, 1872. |
| 104 | Charles A. Showalter | B. Oct. 15, 1867; Died in infancy. |
| 105 | Henry P. Showalter | B. Mar. 15, 1868; Dalton, Ind. |
| 106 | Carl Showalter | B. Nov. 28, 1874; Died April 21, 1880. |
| 107 | Luke R. Showalter | B. Oct. 4, 1876; Died Oct. 16, 1877. |
| 108 | Arthur H. Showalter | B. Nov. 27, 1879; Died Jan. 15, 1881. |

83

NANCY JANE RIGDON, born May 31, 1850, resides at

THE BAYLESS FAMILY

Logansport, Ind. Married Feb. 10, 1867, Joseph Shields, son of Thomas Shields. Children:

109	Oscar B. Shields	B. June 30, 1869; Madison County, Ind.
110	Leander F. Shields	B. May 17, 1872; Grant County, Ind.
111	Clara A. Shields	B. Sept. 17, 1874; Grant County, Ind.
112	Prior F. Shields	B. Nov. 4, 1876; Grant County, Ind.
113	Carl A. Shields	B. Dec. 14, 1878; Fulton County, Ind.
114	Rosa B. Shields	B. Aug. 22, 1883; Cass County, Ind.
115	Nora C. Shields	B. Nov. 30, 1888; Cass County, Ind.

34

PRIOR F. RIGDON, born Aug. 16, 1853, resides at Fairbury, Neb. Married March 4, 1888, Nancy F. Bosley. Children:

116	Nora Lea Rigdon	B. Jan. 26, 1889; Fairbury, Neb.
117	Harry P. Rigdon	B. May 13, 1892; Fairbury, Neb.
118	Vera E. Rigdon	B. Jan. 22, 1894; Fairbury, Neb.

35

MARY LOUISA RIGDON, born Sept. 14, 1857, died June 20, 1882, at the birth of her only child which died at the same time. After the death of her mother, Mary Louisa was taken into the family of Daniel B. Newkirk and wife, with whom she lived until her marriage to William H. Miller who resided in Chicago.

36

MARY ELIZABETH FOX, born Aug. 20, 1848, died June 25, 1915. Married Sept. 11, 1866, John Rich. Child:

119	Emma A. Rich	B. Mar. 16, 1870; Rush County, Ind.
-----	--------------	-------------------------------------

38

JAMES WILSON FRY, born Oct. 27, 1851, died March 15, 1903. Married Oct. 3, 1877, Mary Pea. Children:

THE BAYLESS FAMILY

120	Ethel M. Fry	B. June 26, 1881; Rush County, Ind.
121	Stella L. Fry	B. Nov. 28, 1885; Died March 16, 1889.
122	Zella L. Fry	B. Sept. 24, 1895; Died Jan. 5, 1897.
123	Arthur W. Fry	B. Oct. 25, 1897; Rush County, Ind.

39

ARTEMUS M. FRY, born Aug. 30, 1853, resides near Sexton, Ind. Married July 24, 1874, Isabel Robinson. No children.

41

REBECCA ADLINE FRY, born Aug. 12, 1857, resides Colorado Springs, Colo. Married Feb. 17, 1878, John A. Hahn who was born Dec. 22, 1853, died April 26, 1903. Child:

124	Wilbur O. Hahn	B. Feb. 19, 1881; Lanier, Ohio.
-----	----------------	---------------------------------

43

WILLIAM WINCHESTER BAYLESS, born Sept. 28, 1858, resides at Rigdon, Ind. Married Aug. 26, 1880, Margaret Lovina Pinkerman. Children:

125	Orvis Bayless	B. Mar. 5, 1883; Grant County, Ind.
126	Blanch Avis Bayless	B. Mar. 4, 1885; Grant County, Ind.
127	Guy A. Bayless	B. Nov. 15, 1886; Grant County, Ind.
128	Goldie Bayless	B. April 29, 1891; Grant County, Ind.

44

PERRY F. BAYLESS, born March 28, 1867, resides at Rigdon, Ind. Married Feb. 16, 1889, Flora J. Stiggleman.

46

AMANDA JANE RICH, born Oct. 15, 1852, resides at Pana, Ill. Married twice, first Oct. 31, 1867, Peter Z. Lane, second April 27, 1901, Charles Geck. Children.

80

THE BAYLESS FAMILY

- | | | |
|-----|-----------------|--------------------------------------|
| 129 | Mary Emma Lane | B. Dec. 8, 1868; Dewitt County, Ill. |
| 130 | Ida Mae Lane | B. Jan. 6, 1873; Elk City, Kans. |
| 131 | Birdie Mae Lane | B. Sept. 28, 1877; Lawrence, Kans. |

47

DANIEL F. RICH, born Nov. 15, 1854; resides at Poplar Bluffs, Mo. Married Nov. 13, 1881, Livia Miller. Children:

- | | | |
|-----|-----------------|---|
| 132 | Myrtle M. Rich | B. April 30, 1885; Fayette County, Ill. |
| 133 | Jessie F. Rich | B. Dec. 5, 1886; Fayette County, Ill. |
| 134 | Charles E. Rich | B. Sept. 3, 1888; Fayette County, Ill. |
| 135 | William H. Rich | B. April 24, 1890; Fayette County, Ill. |
| 136 | Mary E. Rich | B. Jan. 11, 1892; Fayette County, Ill. |
| 137 | Martha Ann Rich | B. Sept. 11, 1893; Fayette County, Ill. |

48

PHEBE ELLEN RICH, born March 18, 1857; resides at Pana, Ill. Married twice, first Oct. 10, 1875, Francis M. Coleman; second March 4, 1890, George W. Ellis. Children:

- | | | |
|-----|--------------------|--|
| 138 | Mary E. Coleman | B. Dec. 12, 1877; Elk City, Kan. |
| 139 | Perry F. Coleman | B. Nov. 8, 1880; Eureka Springs, Ark. |
| 140 | William E. Coleman | B. April 26, 1883; DeWitt County, Ill. |
| 141 | Nellie May Coleman | B. Nov. 13, 1885; DeWitt County, Ill. |

50

WILLIAM RICH, born July 19, 1862; resides at Waynesville, Ill. Married Jennie Maxell. Children.

- | | | |
|-----|-------------------|-------------------------------------|
| 142 | Charles F. Rich | B. Mar. 21, 1884; Waynesville, Ill. |
| 143 | James A. Rich | B. July 16, 1887; Waynesville, Ill. |
| 144 | Mayme Rich | B. Jan. 13, 1889; Waynesville, Ill. |
| 145 | Frederick E. Rich | B. Mar. 10, 1891; Waynesville, Ill. |
| 146 | William L. Rich | B. Feb. 23, 1893; Waynesville, Ill. |
| 147 | Homer Rich | B. Mar. 16, 1895; Waynesville, Ill. |

81

THE BAYLESS FAMILY

148	Ella Rich	B. Aug. 3, 1897; Waynesville, Ill.
149	Jessie E. Rich	B. Feb. 2, 1899; Waynesville, Ill.
150	Effie M. Rich	B. Mar. 30, 1903; Waynesville, Ill.
151	Earl Rich	B. Mar. 12, 1905; Waynesville, Ill.
152	Pearl Rich	B. Mar. 12, 1905; Waynesville, Ill.
153	John P. Rich	B. Jan. 5, 1908; Waynesville, Ill.

54

DUDLEY D. BAYLESS, D. D. S., born Jan. 17, 1874; resides in Chicago, Ill. Married March 20, 1907, Lucile Ladd. Children:

154	Dudley D. Bayless, Jr.	B. Dec. 25, 1907; Died Jan. 10, 1909.
155	Jane C. Bayless	B. Sept. 25, 1909; Chicago, Ill.
156	John D. Bayless	B. Dec. 15, 1910; Chicago, Ill.
157	June E. Bayless	B. June 8, 1915; Chicago, Ill.

56

HATTIE M. BAYLESS, born Feb. 16, 1882; resides at Decatur, Ill. Married Aug. 27, 1907, Charles E. Anderson. Child:

158	Charles LeRoy Anderson	B. Aug. 22, 1915; Decatur, Ill.
-----	------------------------	---------------------------------

59

EMMA JANE BAYLESS, born April 3, 1871; resides at Chicago, Ill. Married Nov. 3, 1892, George L. Meyers, born Feb. 6, 1870. Children:

159	Raymond C. Meyers	B. April 8, 1894; Ft. Wayne, Ind.
160	Lorraine Meyers	B. Aug. 16, 1897; Ft. Wayne, Ind.
161	Frank V. Meyers	B. Oct. 22, 1904; Chicago, Ill.

62

JESSE H. LANE, born July 29, 1864; resides at Waynesville, Ill. Married July 1, 1883, Minerva A. Cisco. Children:

82

THE BAYLESS FAMILY

- | | | |
|-----|-----------------|-------------------------------------|
| 162 | Nellie May Lane | B. Mar. 30, 1885; Waynesville, Ill. |
| 163 | Abbie H. Lane | B. Nov. 13, 1893; Waynesville, Ill. |

65

NANCY C. BAYLESS, born March 10, 1869; resides at Chicago, Ill. Married April 10, 1887, Nathan Huff. Children:

- | | | |
|-----|----------------|-------------------------------------|
| 164 | Ethel M. Huff | B. Feb. 17, 1888; Bond County, Ill. |
| 165 | Goldie M. Huff | B. Mar. 23, 1889; Waynesville, Ill. |
| 166 | Alma J. Huff | B. July 24, 1891; Waynesville, Ill. |
| 167 | Olive B. Huff | B. April 1, 1893; Waynesville, Ill. |
| 168 | Fred E. Huff | B. Oct. 19, 1894; Waynesville, Ill. |

80

CLARA BLANCHE BAYLESS, born Oct. 30, 1883; resides at Idaho Falls, Idaho. Married twice, first Victor F. Wood, Nov. 19, 1901, second John H. Thompson, May 5, 1914. Children:

- | | | |
|-----|--------------------|----------------------------------|
| 169 | Esther R. Wood | B. June 29, 1903; Boulder, Colo. |
| 170 | Vernon Victor Wood | B. June 6, 1904; Boulder, Colo. |

81

MILLIE BAYLESS, born June 2, 1887; resides at Goldberg, Idaho. Married Sept. 1, 1903, Mason Allen. Children:

- | | | |
|-----|-------------------|-------------------------------------|
| 171 | Ruth Cora Allen | B. May 8, 1904; St. Anthony, Idaho. |
| 172 | Ruby Louise Allen | B. Nov. 28, 1905; Salmon, Idaho. |

82

ROSA JANE BAYLESS, born Feb. 23, 1890; resides at Fleming, Colo. Married July 5, 1907, Harrison Garber. Children:

- | | | |
|-----|-------------------|-----------------------------------|
| 173 | Alice L. Garber | B. July 10, 1908; Sterling, Colo. |
| 174 | Chester S. Garber | B. July 3, 1910; Sterling, Colo. |
| 175 | Jesse H. Garber | B. June 20, 1912; Boulder, Colo. |

83

THE BAYLESS FAMILY

88

FRANCIS M. ROSS, born Feb. 20, 1870; resides at Decatur, Ill. Married July 10, 1895, Fannie Braden. Child:

176 Mildred A. Ross B. Mar. 2, 1899; Decatur, Ill.

90

IVA M. DICK, born March 17, 1883; resides at Wauneta, Neb. Married Aug. 30, 1905, Richard J. Robertson. Children:

177 Richard V. Robertson B. July 8, 1906; Wauneta, Neb.

178 Lyle Alfred Robertson B. Aug. 20, 1907; Wauneta, Neb.

179 Edith M. Robertson B. April 27, 1912; Wauneta, Neb. .

91

LETA A. DICK, born Nov. 5, 1892; resides at McCook, Neb. Married Feb. 8, 1913, William J. McGallin.

95

SILAS MARION ERTEL, born May 14, 1859; resides at Elwood, Ind. Married Feb. 10, 1886, Mary J. Mallory. Children:

180 Charles W. Ertel B. Dec. 1, 1886; Madison County, Ind.

181 Nora B. Ertel B. Nov. 21, 1888; Madison County, Ind.

182 Marion E. Ertel B. Oct. 3, 1890; Madison County, Ind.

183 Edith M. Ertel B. July 26, 1894; Madison County, Ind.

184 Roy Ertel B. May 16, 1895; Madison County, Ind.

185 Earl D. Ertel B. April 7, 1896; Madison County, Ind.

96

HARVINA E. ERTEL, born Sept. 11, 1865; resides at Elwood, Ind. Married Sept. 16, 1885, Frank Cochran. Children:

186 Leona May Cochran B. June 28, 1887; Grant County, Ind.

187 Charles F. Cochran B. Nov. 23, 1890; Grant County, Ind.

84

THE BAYLESS FAMILY

- | | | |
|-----|--------------------|---------------------------------------|
| 188 | Lillian M. Cochran | B. July 20, 1892; Howard County, Ind. |
| 189 | Virgil E. Cochran | B. Oct. 7, 1896; Grant County, Ind. |
| 190 | Vera E. Cochran | B. Oct. 7, 1896; Died in infancy. |

99

EVA JANE OLDHAM, born Feb. 25, 1871; resides at Elwood, Ind. Married Aug. 21, 1892, Austin Jackson. Child:

- | | | |
|-----|------------------|---------------------------------------|
| 191 | Edith M. Jackson | B. Jan. 8, 1899; Madison County, Ind. |
|-----|------------------|---------------------------------------|

100

CORA ANN OLDHAM, born Feb. 19, 1874; died Oct. 1, 1912; married Arthur Miller. Child:

- | | | |
|-----|--------------|-------------------------------|
| 192 | Clyde Miller | B. Dec. 4, 1900; Rigdon, Ind. |
|-----|--------------|-------------------------------|

101

JENNETTE ANN RIGDON, born May 22, 1866; resides at Wichita, Kan. Married twice, first April 22, 1883, John D. Nite, second Aug. 28, 1915, Arthur E. Smith. Children:

- | | | |
|-----|----------------|--|
| 193 | Albert C. Nite | B. July 19, 1884; Harper County, Kan. |
| 194 | Samuel H. Nite | B. June 11, 1886; Finney County, Kan. |
| 195 | John D. Nite | B. Mar. 2, 1888; Finney County, Kan. |
| 196 | Alta E. Nite | B. June 7, 1890; Finney County, Kan. |
| 197 | Jerry S. Nite | B. Sept. 19, 1892; Died June 15, 1903. |
| 198 | Julia M. Nite | B. July 6, 1894; Finney County, Kan. |
| 199 | Oliver W. Nite | B. Sept. 17, 1896; Finney County, Kan. |
| 200 | Austin D. Nite | B. Jan. 17, 1900; Finney County, Kan. |
| 201 | Dora E. Nite | B. April 1, 1902; Died July 19, 1902. |
| 202 | Marion R. Nite | B. May 27, 1903; Finney County, Kan. |
| 203 | Nellie Nite | B. May 27, 1903; Died Aug. 27, 1903. |

102

MARY JANE RIGDON, born March 1, 1868; died Sept. 23,

THE BAYLESS FAMILY

1914; married April 5, 1885, Arthur E. Smith, born Sept. 10, 1860.
Children:

204	Charles L. Smith	B. Dec. 23, 1885; Kingman County, Kan.
205	Walter L. Smith	B. June 22, 1887; Finney County, Kan.
206	Alta E. Smith	B. June 3, 1889; Harper County, Kan.
207	Lucile M. Smith	B. Aug. 17, 1892; Harper County, Kan.
208	Oscar R. Smith	B. April 11, 1894; Alfalfa County, Okla.
209	Floyd J. Smith	B. Jan. 26, 1897; Alfalfa County, Okla.
210	Mary Z. Smith	B. June 5, 1901; Alfalfa County, Okla.
211	Stanley A. Smith	B. June 29, 1903; Alfalfa County, Okla.
212	Geneva G. Smith	B. April 5, 1905; Alfalfa County, Okla.
213	Leola L. Smith	B. July 20, 1907; Alfalfa County, Okla.
214	Vera E. Smith	B. Jan. 3, 1909; Alfalfa County, Okla.
215	Adolphus E. Smith	B. April 4, 1910; Alfalfa County, Okla.

109

OSCAR B. SHIELDS, born June 30, 1869; resides at Fulton, Ind. Married Feb. 12, 1888, Lillie Wolford. Children:

216	Isel M. Shields	B. Feb. 8, 1889; Fulton County, Ind.
217	Nellie C. Shields	B. Oct. 8, 1893; Canadian County, Okla.
218	Harlie J. Shields	B. Feb. 25, 1896; Garfield County, Okla.
219	Daisy B. Shields	B. Mar. 23, 1898; Union City, Okla.
220	Charles F. Shields	B. Oct. 22, 1902; Dewey County, Okla.
221	Beatrice D. Shields	B. June 22, 1910; Clinton, Okla.

110

LEANDER F. SHIELDS, born May 17, 1872; resides at Logansport, Ind. Married Oct. 16, 1898, Ella May Spaulding. Children:

222	Roy A. Shields	B. Mar. 30, 1901; Dewey County, Okla.
223	Cleo L. Shields	B. April 13, 1904; Dewey County, Okla.
224	Clarence H. Shields	B. July 16, 1907; Cass County, Ind.

86

THE BAYLESS FAMILY

- | | | |
|-----|------------------|-------------------------------------|
| 225 | Floyd T. Shields | B. June 17, 1910; Cass County, Ind. |
| 226 | Glen A. Shields | B. June 17, 1913; Cass County, Ind. |

111

CLARA A. SHIELDS, born Sept. 17, 1874; resides at Logansport, Ind. Married March 6, 1892, Henry Grisley. Children:

- | | | |
|-----|--------------------|--|
| 227 | William L. Grisley | B. Nov. 3, 1894; Howard County, Ind. |
| 228 | Charley C. Grisley | B. Sept. 15, 1899; Died Dec. 21, 1900. |

112

PRIOR F. SHIELDS, REV., born Nov. 4, 1876; resides at Burlington, Ind. Married Sept. 3, 1898, Lela M. Spaulding. Child:

- | | | |
|-----|-------------------------|--|
| 229 | Willie Anderson Shields | B. Feb. 10, 1900; Canadian County, Okla. |
|-----|-------------------------|--|

113

CARL A. SHIELDS, born Dec. 14, 1878; resides at Flemington, Mo. Married 1903, Alice Spaulding (sister of Leander and Prior's, wives). Children:

- | | | |
|-----|------------------|---|
| 230 | Eola B. Shields | B. Mar. 26, 1905; Washita County, Okla. |
| 231 | Leona F. Shields | B. Oct. 12, 1911; Custer County, Okla. |

114

ROSA B. SHIELDS, born Aug. 22, 1883; resides at Twelve Mile, Ind. Married Dec. 25, 1898, William Baker. Children:

- | | | |
|-----|------------------|---|
| 232 | Rosa P. Baker | B. Feb. 25, 1903; Washita County, Okla. |
| 233 | William E. Baker | B. May 14, 1904; Washita County, Okla. |
| 234 | Lenora G. Baker | B. Oct. 12, 1906; Washita County, Okla. |
| 235 | Hazle J. Baker | B. Nov. 18, 1907; Washita County, Okla. |
| 236 | Violet M. Baker | B. Jan. 12, 1912; Cass County, Ind. |

115

NORA C. SHIELDS, born Nov. 30, 1888; resides at Flemington, Mo. Married Dec. 24, 1903, Ray Hindman. Children:

- | | | |
|-----|-------------------|---------------------------------|
| 237 | Winnie I. Hindman | B. July 19, 1905; Taloga, Okla. |
|-----|-------------------|---------------------------------|

THE BAYLESS FAMILY

- | | | |
|-----|-------------------|---------------------------------|
| 238 | Joseph E. Hindman | B. Dec. 12, 1906; Taloga, Okla. |
| 239 | Vernie R. Hindman | B. Oct. 11, 1908; Taloga, Okla. |
| 240 | Henry G. Hindman | B. Sept. 27, 1911; Haden, Colo. |

119

EMMA A. RICH, born March 16, 1870; resides at Bloomington, Ind. Married Oct. 3, 1889, John G. Wikoff. Children:

- | | | |
|-----|----------------|--------------------------------------|
| 241 | Ruth Wikoff | B. Dec. 3, 1890; Rush County, Ind. |
| 242 | Ralph Wikoff | B. May 10, 1892; Rush County, Ind. |
| 243 | Russell Wikoff | B. Sept. 20, 1894; Rush County, Ind. |
| 244 | Eva Wikoff | B. May 31, 1896; Rush County, Ind. |

125

ORVIS BAYLESS, born March 5, 1883; resides at White-lock, Ind. Married Feb. 11, 1905, Mary Barnhart. Children:

- | | | |
|-----|---------------------|-------------------------------------|
| 245 | Bertha A. Bayless | B. Sept. 20, 1905; Alexandria, Ind. |
| 246 | Eva B. Bayless | B. Mar. 12, 1907; Alexandria, Ind. |
| 247 | Marjorie B. Bayless | B. Jan. 15, 1911; Alexandria, Ind. |

126

BLANCH AVIS BAYLESS, born March 4, 1885; resides at Fairmount, Ind. Married Aug. 20, 1904, Glendon Leer. Children:

- | | | |
|-----|------------------|--------------------------------------|
| 248 | Milton E. Leer | B. Feb. 24, 1909; Grant County, Ind. |
| 249 | Robert A. Leer | B. Mar. 20, 1911; Grant County, Ind. |
| 250 | Margaret M. Leer | B. June 15, 1915; Grant County, Ind. |

127

GUY A. BAYLESS, born Nov. 15, 1886; resides at Fairmount, Ind. Married Dec. 14, 1907, Alice Furnung. Children:

- | | | |
|-----|----------------------|--------------------------------------|
| 251 | Rebecca F. Bayless | B. Aug. 18, 1908; Grant County, Ind. |
| 252 | Frederick W. Bayless | B. Jan. 19, 1910; Grant County, Ind. |

181

NORA B. ERTEL, born Nov. 21, 1889; resides at Elwood, Ind. Married July 29, 1914, Pell B. Irvin.

182

MARION E. ERTEL, born Oct. 3, 1890; resides at Elwood, Ind. Married Dec. 5, 1914, Carrie Meyer.

88