

MARSHALL FAMILY RECORD

WITH

HASKELL, BOUTWELL, BARRETT, WADSWORTH,
WHITE, READ, MAURICE, KINGSBURY,
HOLBROOKE, STEVENS, CARPENTER,
AND ALLIED FAMILIES.

Of an edition of 200 copies

this book is No. _____

DEDICATED TO MOTHER,

Ellen Maria (Carpenter) Kingsbury

WHOSE INTEREST, CO-OPERATION, AND KNOWLEDGE OF FAMILY RECORDS, HAS MADE
POSSIBLE SO COMPLETE AND ACCURATE A HISTORY AND GENEALOGY.

BY

MR. AND MRS. FRANK BURNSIDE KINGSBURY.

PRESS OF WALTER T. NIMS, KEENE, N. H.

1913.

PREFACE

In 1887, twenty-five years ago, Willis Augustus Chapman (No. 285), editor of St. James, (Minn.) Journal, published an 18 page, 5¼ x 8¼, HASKELL-MARSHALL FAMILY RECORD, from data gathered by Martha Marshall (No. 86) and a few other members of the family. That book traces incompletely the descendants of DAVID and SARAH (HASKELL) MARSHALL of Tewksbury and Lunenburg, Mass. For some years I have been endeavoring to complete and supplement that record, and have also traced to some extent their ancestors. In 1911 I decided to put the result of my researches into print, and, while getting it ready for the press, have found many new branches. Hence, the MARSHALL FAMILY RECORD which I offer is not strictly a MARSHALL genealogy, but a record of *that* family and many more allied families. Such names as GEORGE SEWELL BOUTWELL, L.L. D., Gov. of Massachusetts, 1851 and 1852; GEN. JOHN MEREDITH READ, Consul-General of the U. S. for France and Algeria; SAMUEL ELIOT, historian, educator, philanthropist; JOSIAH THOMPSON MARSHALL, pioneer merchant and tradesman with China, the Sandwich Islands and the Pacific Coast; GEORGE OTIS HOLBROOKE, poet and missionary, I find among, or, allied with the MARSHALL family, and, in tracing their branches, I have gone beyond the original scope of my book. To all descendants who have generously and cordially aided me in securing accurate statistics I render thanks. Like all similar works, errors and omissions doubtless appear, and additions and corrections will be gratefully received. To AUNT MARTHA MARSHALL, our 1st Historian, to WILLIS AUGUSTUS CHAPMAN, our 1st Publisher, descendants of the MARSHALL family should accord high praise. May their work and this book prove an incentive to some interested descendant, at the end of another quarter of a century—in 1937, to compile a better and more complete record.

Copies of this book may be secured from the compiler at the following prices, postpaid: cloth, \$2.00, paper, \$1.75.

FRANK BURNSIDE KINGSBURY.

Proctor, Vermont, Dec. 25, 1912.

Abbreviations used:

- b. = born
- m. = married
- d. = died
- ch. = child or children
- res. = residence or resided at
- bu. = buried
- + = carried forward

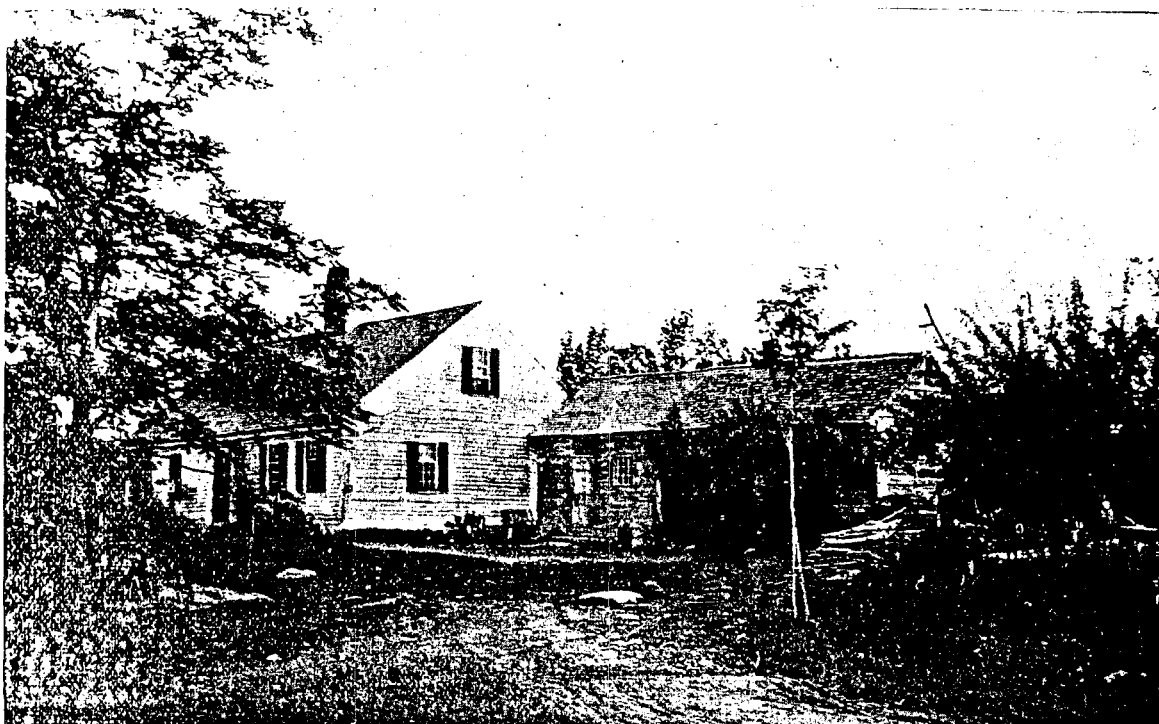

DAVID MARSHALL HOMESTEAD

PHOTO BY F. B. KINGSBURY, 1898

BUILT ABOUT 1794, ON OLD "NORTHFIELD ROAD," LUNENBURG, MASS., LOOKING NORTH-WEST.

(NOW OWNED BY HERBERT A. EATON)

"The old oaken bucket hangs in the well," at corner of the shed. See page 10.

MARSHALL FAMILY.

FIRST GENERATION.

1. JOHN¹ MARSHALL* of Boston, New England, 1635, the emigrant ancestor of the family, was born in England in 1621 and came to America in the "Hopewell" in 1635, in company with his brother Christopher, but the latter remained in this country only a few years, then returned to England. For a time after his arrival here, JOHN¹ MARSHALL was in the service of Edward Hutchinson; he was admitted inhabitant of Boston, Feb. 24, 1639-40, and was one of the proprietors of that town. This JOHN¹ MARSHALL was descended from John Marshall of Southark, England, whose son founded Christ Church at Southark, and to whom was given the coat-of-arms which some of his descendants still bear. JOHN¹ MARSHALL was a husbandman and he and one William Marshall had shares in Plum Island. He died in Boston in March 1715. His wife, Sarah, born 1623, whom he married in 1645, died Sept. 28, 1689. A Marshall family of eight children, according to "C. H. Pope's Pioneers of Mass. (1900)," are their children. Some authorities agree with Pope while others do not. We are unable to either confirm or deny, but give Pope's list of births, the first of which is, 2. SERGEANT JOHN² MARSHALL, the positive ancestor from which we are tracing our Marshall family record, b. in Boston, Dec. 10, 1645; m. three times, d. Nov. 5, 1702; 3. JOSEPH², m. Elizabeth; 4. SARAH², m. Mr. Royal; 5. SAMUEL², m. Ruth Rawlins; 6. HANNAH², m. Mr. Parrot; 7. THOMAS², b. May 17, 1656, m. Dorcas; 8. BENJAMIN², b. May 12, 1660, m. Rebecca; 9. CHRISTOPHER², b. Aug. 18, 1664. The first five were baptized in First Church, Boston, March 6, 1655. THOMAS was baptized May 11, 1656; BENJAMIN, Feb. 17, 1660.

NOTE. Hazen's History of Billerica, Mass., should be consulted for descendants of above. We trace only the descendants of 2. SERGEANT JOHN MARSHALL.

SECOND GENERATION.

2. SERGEANT JOHN² MARSHALL, b., Dec. 10, 1645, is found in Billerica, Mass., in 1657, when he is granted a six-acre lot. He was also granted a twenty-acre lot, lying partly on the township and partly on the "Commons." This lot was on the old Andover road, and when the location of that road was changed in 1660, he was allowed a private

* Also spelled Martial, Marshal, Marchall.

way from his house to the road. Later he received a grant of land on Lowe's plain, and he sold his first grant to Dr. Samuel Frost. The road on Lowe's plain was known as MARSHALL'S LANE. His house was standing in 1885. He d. Nov. 5, 1702. He m. 1st, Nov. 19, 1662, Hannah Atkinson, who d. Sept. 7, 1665; m. 2d, Nov. 27, 1665, Mary Burrage, baptized in Charlestown, Mass., May 8, 1641, dau. of John Burrage. She d. Oct. 30, 1680; m. 3rd, Nov. 30, 1681, Mrs. Damaris Waite of Malden, Mass. After his death she m., July 14, 1703, Lieut. Thomas Johnson of Andover, Mass. She d. in Andover, Apr. 5, 1728, aged 77 years. There were no ch. by 1st and 3rd wife. Children of JOHN and MARY (BURRAGE) MARSHALL:

10. JOHN³, b. June 7, 1667, d. June 9, or July 7, 1667.
11. MARY³, b. Oct. 2, 1668, d. July 11 or 17, 1669.
12. JOANNA³, b. Apr. 1, 1670, m., Aug. 9, 1695, Peter Corneil of the "Corneil Tavern" on the Wilmington road in Billerica. She d. Dec. 28, 1704.
13. JOHN³, b. Aug. 1, 1671, m. Eunice Rogers, d. Jan. 25, 1713-14. +
14. MARY³, b. Oct. 14, 1672, d. Oct. 18, 1673.
15. HANNAH³, b. Feb. 18, 1673-4, d. June 21, 1674.
16. THOMAS³, b. Nov. 10, 1675, d. Nov. 20, 1675.
17. ISAAC³, b. Jan. 31, 1677-8, d. Apr. 28, 1678.
18. MEHITABLE³, b. Aug. 13, 1680, d. Aug. 15, 1680.

THIRD GENERATION.

13. JOHN³ MARSHALL lived in Billerica, Mass., m. Dec. 8, 1695, Eunice Rogers, b. Aug. 27, 1676, of John and Mary (Shedd) Rogers of Billerica. They had ch. b. in Billerica:

19. MARY⁴, b. Oct. 28, 1696, m., June 27, 1734, Nathan Cross of Hudson, N. H.
20. JOHN⁴, b. Jan. 19, 1698-9, m., Aug. 15, 1722, Abigail Parker, d. in Tewksbury, Mass., Oct. 6, 1762, dau. of Benjamin Parker.
21. DANIEL⁴, b. May 13, 1701.
22. EUNICE⁴, b. Oct. 16, 1703.
23. THOMAS⁴, b. Mar. 28, 1706, lived in Tewksbury, d. Sept. 8, 1778. His wife, Ruth, d. July 5, 1741; 2d wife, Mary, dau. of John and Hannah (Flint) Tarbell, d. July 7, 1770; 3rd wife, Phoebe, d. Jan. 15, 1779.
24. SAMUEL⁴, b. June 23, 1708.
25. WILLIAM⁴, b. July 28, 1710, m. Elizabeth Richardson.
26. ISAAC⁴, b. Dec. 18, 1712, d. Mar. 3, 1797, Billerica, Mass. +

FOURTH GENERATION.

26. ISAAC⁴ MARSHALL was a Selectman in Billerica, Mass., in 1759; m., Feb. 10, 1735-6, Phoebe Richardson; b. in Billerica, Mar. 4, 1716-17, of Andrew and Hannah (Jefts) Richardson. She d. June 9, 1745; he m. 2nd, Feb. 17, 1746-7, Rebecca Hill; b. in Billerica, Oct. 12, 1711, of Dea. Samuel Hill. She d. Dec. 13, 1789. Four ch. by first wife and one or two by second, all b. in Billerica:

27. ISAAC⁵, b. Jan. 31, 1736-7, d. May 14, 1813, Billerica, Mass. +
28. PHEBE⁵, b. Jan. 12, 1738-9, m. June 27, 1765, Benjamin Jaquith, b. in Billerica, Feb. 28, 1737-8, of Abraham and Hannah (Farley) Jaquith. They moved to Jaffrey, N. H., where he d. Feb. 11, 1810.
29. SAMUEL⁵, b. Oct. 2, 1742, d. June 6, 1812, Lunenburg, Mass. +
30. JOHN⁵, b. May 3, 1745, d. May 5, 1745.
31. JACOB⁵, b. Apr. 1, 1748, d. Oct. 29, 1830, Lunenburg, Mass. +
32. REBECCA⁵, b. m., May 28, 1789, Benjamin Dows of Billerica, probably was a dau. of 26. ISAAC.

FIFTH GENERATION.

27. LIEUT. ISAAC⁵ MARSHALL responded to the Lexington alarm under Captain Moses Parker, and continuing in the army, fought at the Battle of White Plains, Oct. 28, 1776, in Capt. Zaccheus Wright's company. In 1777, he served in Rhode Island, and in 1780 was lieutenant in the Middlesex County Militia. He m., Jan. 6, 1762, Abigail Brown; b. in Billerica, Apr. 14, 1740, of Samuel and Mary (Davis) Brown. Ch. b. in Billerica:

33. ISAAC⁶, b. Dec. 8, 1762, d. before 1768.
34. ABIGAIL⁶, b. Jan. 31, 1764.
35. REBECCA⁶, b. Mar. 2, 1767.
36. ISAAC⁶, b. June 17, 1768. +
37. JOSIAH⁶, b. Jan. 17, 1773, d. Nov. 22, 1841, Providence, R. I. +
38. HANNAH⁶, b. Oct. 24, 1778.
39. ALLICE⁶, b. May 26, 1780.

29. SAMUEL⁵ MARSHALL lived in Tewksbury, Mass., moving to Lunenburg in 1778 or 1779, where he lived on the farm later owned by his son (42) DAVID. He m. Sarah, dau. of John and Mary (Kittredge) French of Tewksbury. She d. Jan. 18, 1811; he d. June 6, 1812. Both were buried in the *North grave-yard in Lunenburg. Their headstones:

"IN MEMORY OF
MR. SAMUEL MARSHALL
WHO DEPARTED THIS LIFE
JUNE 6, 1812, IN THE
71st YEAR OF HIS AGE.

Upright in his transactions with his fellow creatures; industrious in business; a kind husband; a tender parent; a generous friend and neighbour; he endured a long and painful sickness with Christian forbearance, and died in the firm hope of enjoying eternal happiness thro the merits of an all-atoning and gracious Savior."

"IN MEMORY OF
MRS. SARAH MARSHALL,
WIFE OF
SAMUEL MARSHALL
WHO DEPARTED THIS LIFE
JAN. 18th, 1811,
IN THE 68th YEAR OF
HER AGE.

Blessed are the dead who die in the Lord; for they rest from their labors and their works do follow them."

* Most of the early Lunenburg Marshalls were buried in this cemetery.

They had children b. in Tewksbury and Lunenburg :

40. SALLY⁶, b. in 1766, m. Seth Lewis, d. Nov. 7, 1834. He d. June 22, 1833.
41. SAMUEL⁶, b. 1768, m. Betsey Whitney, d. July 17, 1841. She d. Aug. 22, 1860.
42. DAVID⁶, b. Mar. 27, 1772, d. June 13, 1831, Lunenburg, Mass. +
43. MARY⁶, b. 1774, m. — Hart, d. Dec. 1854, Lunenburg, Mass. +
44. JOHN⁶, b. 1787, m. Abigail Turner, d. March 15, 1854.
45. HANNAH⁶, b. , m. James Bicknell.
46. NANCY⁶, b. , m. James Giddings.

31. JACOB⁵ MARSHALL was a farmer and settled in Lunenburg in 1779, m., Nov. 23, 1771, Mary Richardson, b. 1745, d. Aug. 31, 1804. He m., Mar. 27, 1805, Bridget Foster, b. 1759, d. May 31, 1837. Children by 1st wife :

47. MOLLY⁶, b. Sept. 30, 1772, d. Sept. 28, 1777.
48. JACOB⁶, b. Dec. 14, 1773, d. Oct. 19, 1777.
49. IRA⁶, b. Sept. 25, 1775, d. Oct. 8, 1777.
50. Timothy⁶, b. Feb. 16, 1777, m. Hepsibeth Brooks, d. June 3, 1862.
51. MOLLY⁶, b. June 26, 1778, m. Abel Butters, d. Dec. 4, 1871.
52. JACOB⁶, b. Mar. 1, 1780, d. Nov. 24, 1846. +
53. JOSEPH⁶, b. Aug. 2, 1781, d. Oct. 6, 1782.
54. JAMES⁶, b. April 19, 1783, d. July 27, 1807.
55. REBECCA⁶, b. Nov. or Dec. 23, 1784, d. Mar. 4, 1863. +
56. OLIVE⁶, b. July 28, 1786, d. July 6, 1811.
57. NATHAN⁶, b. July 1, 1788, d. Aug. 9, 1811.
58. MICAH⁶, b. Sept. 30, 1792, m. Patty Ames, d. Nov. 3, 1863. No children.

SIXTH GENERATION.

36. ISAAC⁶ MARSHALL m., July 1, 1793, Hannah Jaquith, dau. of Ebenezer Jaquith. Their children :

59. CYRUS⁷, b. Feb. 11, 1794, d. Apr. 11, 1796.
60. HANNAH⁷, b. Oct. 13, 1795, d. July 23, 1815.
61. SOPHRONIA⁷, b. July 7, 1797.
62. CYRUS⁷, b. June 15, 1799.
63. ISAAC⁷, b. Dec. 19, 1801.
64. ALBERT⁷, b. Apr. 23, 1804.
65. ELIZA⁷, b. Apr. 14, 1806, d. Apr. 19, 1808.
66. ERIC⁷, b. July 15, 1808, d. July 17, 1808.
67. ELIZA ANN⁷, b. May 25, 1809.
68. MARTHA⁷, b. Dec. 25, 1811.
69. NATHANIEL⁷, b. Jan. 15, 1814, d. Mar. 11, 1831.

37. JOSIAH⁶ MARSHALL m. in Halifax, Mass., Nov. 10, 1798, Priscilla Waterman, b. May 16, 1782, dau. of Freeman Waterman of Halifax. She d. in Providence, R. I., Apr. 27, 1860, and was buried beside her husband in Swan Point cemetery. JOSIAH⁵ MARSHALL was an East India merchant of Boston, and one of the pioneers of the American trade with Canton, the Sandwich Islands, and the Pacific Coast. His ships took the first missionaries to the Sandwich Islands; the

frames of the first houses erected there; carpenters to put them up, and other furniture. Children b. in Boston, Mass.

- 70. SABINA⁷, b. Apr. 1801, d. 1808, bu. in Copp's Hill Cemetery, Boston.
- 71. JOSIAH THOMPSON⁷, b. Mar. 22, 1803, d. Nov. 23, 1875, Buffalo, N. Y. +
- 72. ALMIRA⁷, b. Nov. 5, 1805, d. Apr. 5, 1863, Providence, R. I. +
- 73. EMILY⁷, b. June 27, 1807, d. Aug. 17, 1836, Boston, Mass. +
- 74. PRISCILLA⁷, b. Dec. 19, 1808, d. Apr. 18, 1841, Philadelphia, Pa. +
- 75. HENRY⁷, b. Dec. 25, 1810, d. May 8, 1835, Philadelphia, Pa. +
- 76. MARIAN⁷, b. Oct. 7, 1812, d. Dec. 17, 1900, Athens, Pa. +
- 77. CHARLOTTE⁷, b. May 17, 1819, d. Feb. 22, 1904, Athens, Pa. +

JOSIAH MARSHALL. No. 37.



PRISCILLA (WATERMAN) MARSHALL. No. 37.



42. DAVID^a MARSHALL was a farmer and carpenter. His farm in Lunenburg was owned by his father (29) SAMUEL^b MARSHALL, and is situated about 2½ miles northwest of Lunenburg village, on the old "Northfield road," and is now owned by *Herbert A. Eaton. The present house (see frontispiece) is said to have been built about the time of David's marriage; the first house stood on the opposite side of the road, and was destroyed many years ago. DAVID MARSHALL m. at Lunenburg, by Rev. Zabdiel Adams, Jan. 7, 1794, Sarah Haskell, b. at Lunenburg, Feb. 18, 1775, of Dr. Abraham and Sarah (Green) Haskell. Dr. Haskell was an eminent physician in Lunenburg and Leominster, Mass.† Both DAVID MARSHALL and his wife died in Lunenburg and their headstones in North cemetery read thus :

MR. DAVID MARSHALL

Died June 13, 1831.

Aged 60.

Mrs. SARAH

Relict of

DAVID MARSHALL

died

Apr. 1, 1848. Aged 73.

Their children b. in Lunenburg, Mass. :

- 78. NANCY⁷, b. Aug. 23, 1794, d. July 7, 1869, Townsend, Mass. +
- 79. SALLY GREEN⁷, b. Aug. 8, 1796, d. Oct. 10, 1823, Ashby, Mass. +
- 80. ABIGAIL⁷, b. June 12, 1798, d. Nov. 4, 1871, Surry, N. H. +
- 81. SOPHIA⁷, b. Feb. 18, 1800, d. Aug. 7, 1853. +
- 82. DAVID⁷, b. Apr. 3, 1802, d. Apr. 16, 1879, Sewickley, Pa. +
- 83. ABRAHAM⁷, b. July 11, 1804, d. Apr. 21, 1875, Bernardston, Mass. +
- 84. WILLIAM⁷, b. Sept. 24, 1806, d. Mar. 6, 1857, Fitchburg, Mass. +
- 85. JAMES HASKELL⁷, b. Dec. 9, 1808, d. Feb. 3, 1886, Leominster, Mass. +
- 86. MARTHA⁷, b. Feb. 4, 1811, d. Feb. 5, 1892, Sewickley, Pa. +
- 87. JOSEPH⁷, b. July 22, 1813, d. June 2, 1904, No. Leominster, Mass. +
- 88. BENJAMIN⁷, b. July 20, 1816, d. Dec. 24, 1895, Philadelphia, Pa. +

43. MARY^a MARSHALL m. — Hart. It is possible it was Daniel Hart, who died May 9, 1812, and was buried in the North burying ground in Lunenburg. We have no record of their children; two grandsons, EDWIN D. HART and ALBERT MARSHALL HART lived in Montana about 1905; WILLIAM HART lives in Saginaw, Mich., GEORGE HART in Northboro, Mass., SAMUEL in Ayer, DANIEL in or near Arlington; JOHN HART died over thirty years ago, and the only sister died in childhood.

* This farm of about 57½ acres was owned by Joel B. Richardson for about forty years. He obtained it from the Marshalls, and Herbert A. Eaton purchased it from his heirs.

† For Dr. Haskell sketch see Appendix, Note 1.

52. JACOB⁶ MARSHALL was a farmer; a Selectman of Lunenburg in 1824; m. Polly Harrington, b. Sept. 5, 1783; d. Apr. 26, 1869. Both are buried in North cemetery, Lunenburg. Children b. in Lunenburg:

- 89. JAMES⁷, b. Aug. 8, 1809, d. Feb. or Dec. 8, 1894. +
- 90. OLIVE⁷, b. Oct. 28, 1811, d. Apr. 4 or 14, 1841. +
- 91. ELIJAH H.⁷, b. Apr. 5, 1814, d. Dec. 17, 1883, unmarried.
- 92. JACOB⁷, b. Mar. 20, 1816, d. June 7, 1838, Lunenburg, Mass.
- 93. AARON⁷, b. May 15, 1818, d. Apr. 29, 1895, m. Lucy A. Snow. No ch.
- 94. MARTHA A.⁷, b. Aug. 27, 1820, d. May 5, 1857, m. E. S. Newton. No ch.
- 95. SILAS⁷, b. Mar. 22, 1823, d. Apr. 25, 1896, Lunenburg, Mass. +
- 96. HANNAH⁷, b. Jan. 11 or 31, 1826, d. Feb. 28, 1840, Lunenburg, Mass.

55. REBECCA⁶ MARSHALL m., Mar. 23, 1815, * Sewell Boutwell, b. July 5, 1784 at Reading, Mass., of Jonathan and Abigail (Eames) Boutwell. He was a soldier in the War of 1812, and represented the town of Lunenburg in the Legislature; was also a member of the Constitution committee of 18—. Children (all but 1st) b. in Lunenburg:

- 97. GEORGE SEWELL⁷, b. Jan. 28, 1818, Brookline, Mass., d. Feb. 27, 1905, Groton Mass. +
- 98. JACOB MARSHALL⁷, b. Apr. 8, 1820, d. Oct. 6, 1856, Lunenburg, Mass. +
- 99. OLIVE REBECCA⁷, b. Apr. 29, 1822, d. Jan. 28, 1900, Lunenburg, Mass. +
- 100. ABIGAIL EAMES⁷, b. June 28, 1824, unm., d. Mar. 25, 1904, Lunenburg, Mass.
- 101. MICAH MARSHALL⁷, b. Aug. 6, 1826. Res. Lunenburg, Mass.

SEVENTH GENERATION.

71. JOSIAH THOMPSON⁷ MARSHALL was educated in Boston, Mass., but did not graduate at Harvard, because of an early development of the "wander-lust." His father being owner of many ships engaged in the Eastern trade, he early went, as owner's son, on the long voyages made to the Orient, being one of the first white men to ever land at the Sandwich Islands. He visited China five times before he was 21 years of age; being one of the first party of Americans to dine with the Emperor; the table on that occasion being spread not with a cloth, but with rose petals one foot deep. His travels were, for those days, remarkable; round the world six times, and he could truly say, "I have seen the sun rise in every quarter of the globe." He organized in America the Bethel Movement; was active with John B. Gough in temperance work; with Garrit Smith and others in the Underground Railroad and Anti-slavery movements. An accomplished writer, and for years, foreign correspondent of the New York Herald; m. at Utica, N. Y., Oct. 26, 1826, Mary Sheldon Stocking, dau. of Samuel Stocking of Utica, N. Y., b. at Utica, Sept. 2, 1807, d. at Buffalo, N. Y., Sept. 27, 1887. Their children:

* Named for Parson Sewell of Wilmington, Mass., but always spelt his name SEWEL. His son George wrote his SEWELL.

102. SAMUEL STOCKING⁸, b. Sept. 5, 1827, Utica, N. Y., d. Sept. 5, 1853, New Orleans, La. + (Date of his death also given Sept. 8, 1854.)
 103. JOHN JONES⁸, b. Aug. 30, 1828, Oswego, N. Y., d. Oct. 11, 1828, Oswego, N. Y.
 104. HENRY⁸, b. Dec. 18, 1829, Oswego, N. Y., d. June 5, 1904, Buffalo, N. Y. +
 105. MARY⁸, b. Apr. 30, 1831, Oswego, N. Y., res. Fort Erie, Ontario. +
 106. BENJAMIN SHELDON⁸, b. Mar. 31, 1833, Boston, Mass., d. Sept. 9, 1834, Utica, N. Y.
 107. EMILY OTIS⁸, b. Aug. 7, 1836, Morristown, N. Y., res. Buffalo, N. Y. +
 108. CHARLES GUTSTAFF⁸, b. Jan. 18, 1839, Morristown, N. Y., d. 1862, Africa. +
 109. PRISCILLA READ⁸, b. May 18, 1842, Utica, N. Y., res. Oak Park, Ill. +
 110. JOSIAH⁸, b. Apr. 29, 1848, New York, N. Y., res. Buffalo, N. Y. +



MARY SHELDON (STOCKING) MARSHALL
No. 71.



JOSIAH THOMPSON MARSHALL
No. 71.

72. ALMIRA⁷ MARSHALL m. at Boston, Mass., Dec. 10, 1823, Rev. Alva Woods, b. at Shoreham, Vt., Aug. 13, 1794, of Abel Woods; d. in Providence, R. I., Sept. 6, 1887. He was president of the University of Alabama. Both he and his wife were buried in Swan Point cemetery, Providence, R. I. Their children:

111. MARSHALL⁸, b. Nov. 28, 1824, Boston, Mass., d. July 13, 1899, London, Eng. +
 112. PRISCILLA MARSHALL⁸, b. Oct., 1826, Providence, R. I., d. Mar., 1827, Providence, R. I.

73. EMILY⁷ MARSHALL, b. in an old historic house on Brattle Square, Boston, was known as the White House daughter of Josiah Marshall. She was a celebrated beauty; there is a chapter on her, with portrait, in V. T. Peacock's "Famous American Belles" (1901), and much about her in Josiah Quincy's "Figures of the Past." She m. in Boston, May 18, 1831, William Foster Otis (1801-1858) son of Harrison

Gray and Sally (Foster) Otis. He was a lawyer, orator, churchman; Harvard 1821. Their ch. b. in Boston:

- 113. EMILY MARSHALL⁸, b. Mar. 13, 1832, d. Mar. 6, 1906, Boston, Mass. +
- 114. MARY ALLEYNE⁸, b. Oct. 9, 1833, res. Lawrence, Long Island. +
- 115. GEORGE HARRISON⁸, b. July 11, 1835, d. Oct. 24, 1848, Boston, Mass.

74. PRISCILLA⁷ MARSHALL m. at Franklin Place, Boston, Mass., Mar. 20, 1828, Chief Justice John Meredith Read of Philadelphia, Pa., b. July 21, 1797, at Phil., of *Hon. John Read; d. Nov. 29, 1874. He was Chief Justice of the state of Pennsylvania. Both he and his wife are buried in Christ Church cemetery, Philadelphia. They had children:

- 116. EMILY MARSHALL⁸, b. Jan. 5, 1827, Boston, Mass., d. Mar. 15, 1854, New York, N. Y. +
- 117. MARY⁸, b. , 1831, d. young.
- 118. MARY⁸, b. , 1833, d. young.
- 119. PRISCILLA⁸, b. , 1835, d. young.
- 120. JOHN MEREDITH⁸, b. Feb. 21, 1837, Philadelphia, Pa., d. Dec. 27, 1896, Paris, France. +

75. HENRY⁷ MARSHALL, b. at Boston, Mass., Dec. 25, 1810; d. at Philadelphia, Pa., May 8, 1836; buried in Old Christ churchyard, Philadelphia. The reproduced picture is from a miniature loaned by (107) Mrs. George Wadsworth of Buffalo, N. Y.

76. MARIAN⁷ MARSHALL m., at Providence, R. I., July 2, 1844, John George Holbrooke; b. at Jamaica Plains, Mass., Feb. 14, 1814, of Amos Holbrooke d. at Athens, Pa., Dec. 26, 1897. They had children b. in Roxbury, Mass.:

- 121. CHARLOTTE MARSHALL⁸ b. Apr. 11, 1845, d. Sept. 4, 1909, Athens, Pa. +
- 122. STEPHEN⁸, b. Aug. 7, 1846, d. Apr. 22, 1902, Oswego, N. Y. +
- 123. MARGARET M. R.⁸, b. June 19, 1849, d. Sept. 17, 1852, Halifax, Mass.
- 124. GEORGE OTIS⁸, b. Aug. 20, 1850; res. Deccan, India. +



HENRY MARSHALL No. 75.

77. CHARLOTTE⁷ MARSHALL m. at St. Paul's Church, New York City, June 10, 1846, Horatio Bridge, Paymaster General, U. S. N., b. Apr. 6, 1806, of Hon. James Bridge of Augusta, Me. He died at Athens, Pa., Mar. 18, 1893, and both he and his wife are buried in Tioga Point Cemetery in Athens. They had, b. in Boston, Mass.:

- 125. MARIAN⁸, b. Oct. 3, 1851, d. Mar. 22, 1855, Washington, D. C.

* For Read ancestry see Appendix, Note 2.

78. NANCY¹ MARSHALL m. at Lunenburg, Mass., by Rev. David Damon, Jan. 7, 1817, Benjamin Barrett, b. in Mason, N. H., Sept. 7, 1792; d. Apr. 22, 1890, in Townsend, Mass. When fifteen years old he removed to Lunenburg, Mass., and lived there nearly fifteen years, and during that time bought some land adjoining (42) DAVID MARSHALL's farm on the east and built a house, now known as the Hastings farm. Here he set out an elm tree, the "Barrett Elm," which is now over 2½ feet in diameter and over 100 feet high. He removed to W. Townsend in 1819; was a farmer, and at the age of 95 yrs. had one of the best kitchen gardens in the town. He was honored with several of the prominent offices in town, and he and all his family were noted for musical talents, and they did much for the church in that part of the service. The children, 1st b. in Lunenburg, and rest in W. Townsend, Mass.:

- 126. NANCY⁸, b. Oct. 28, 1817, d. Aug. 4, 1883, W. Townsend, Mass. +
- 127. MARY⁸, b. Feb. 5, 1819, d. Sept. 2, 1848, W. Townsend, Mass. +
- 128. MARTHA⁸, b. Oct. 18, 1820, d. Oct. 22, 1904, Ashby, Mass. +
- 129. WILLIAM MARSHALL⁸, b. Oct. 7, 1822; res. (1898) Westboro, Mass. +
- 130. CHARLES BENJAMIN⁸, b. Sept. 12, 1824; res. (1898) Boston, Mass. +
- 131. OTIS BAILEY⁸, b. July 3, 1827; res. (1898) Westboro, Mass.
- 132. AMBROSE⁸, b. Aug. 12, 1837, d. Feb. 18, 1871, Boston, Mass. +

79. SALLY GREEN¹ MARSHALL, m. at Lunenburg, Mass., by Rev. Josiah Stearns, May 28, 1816, Curtis Stevens, a miller and farmer. He d. at Townsend, Mass., Jan. 5, 1839. They had children:

- 133. SALLY⁸, b. Mar. 18, 1817, d. May 25, 1860. +
- 134. A SON⁸, b. and d. May 18—.
- 135. CHARLOTTE⁸, b. Aug. 13, 1820, Ashby, Mass., d. Jan. 17, 1910, Gardner, Mass. +

80. ABIGAIL¹ MARSHALL m. at Lunenburg, Mass., by Rev. David Damon, *Nov. 10, 1818, Samuel White of Fitchburg, Mass., a tanner by trade, b. in Warren, Mass., Dec. 28, 1791; d. June 24, 1870; of †William and Ruth (Merritt) White. During their married life of over 50 years they lived in Fitchburg, Mass., Acworth, Gilsum, Marlow, Alstead and Surry, New Hampshire, and Shrewsbury, Vt. They moved from Gilsum, N. H., to Shrewsbury, Vt., about 1834, and settled in that part called Northam, now North Shrewsbury. Here he bought land Oct. 1, 1838, built a tannery and mill to grind bark, and they became members of the christian church, but they moved a mile farther into the Gould, Pierce and Baxter neighborhood, where he bought land, Sept. 15, 1847, of his son-in-law, Sumner C. Clark; this property he sold, Mar. 14, 1864, to Lyman Aldrich for \$475.00, and moved to Grafton, Vt., and after a few months to Surry, N. H., where they lived in the house owned by his

* Nov. 9, 1818, Fitchburg Records.

† For ancestry of William White see appendix, Note 3.

son-in-law, William Carpenter, now the property of Mrs. Marietta C. (Carpenter) Wright. They both died at this place and are buried in the village cemetery. Of ABIGAIL it is said she was a faithful and true



ABIGAIL (MARSHALL) WHITE
No. 80.



SAMUEL WHITE
No. 80.

help-meet and strong in christian graces. She was an unusually smart, capable woman; a milliner by trade, and followed the business in a small way most of her life. Their children:

- 136. WILLIAM MARSHALL⁸, b. Sept. 1, 1819, Fitchburg, Mass., d. Sept. 14, 1896, Bennington, Vt. +
- 137. ABIGAIL⁸, b. Dec. 25, 1820, Acworth N. H., d. July 20, 1887, Surry, N. H. +
- 138. SOPHIA⁸, b. Feb. 9, 1823, Alstead, N. H., d. Feb. 22, 1823, Alstead, N. H.
- 139. MARY ANN WATTS⁸, b. Sept. 17, 1824,* Alstead, N. H., d. Mar. 9, 1903, Minneapolis, Minn. +
- 140. CAROLINE MARIA⁸, b. Feb. 23, 1823, Marlow, N. H.; res. Clayton, Illinois. +
- 141. HARRIET CORDELIA⁸, b. Aug. 7, 1830, Gilsum, N. H., d. Dec. 19, 1850, Grafton, Vt. +

81. SOPHIA⁷ MARSHALL, m. at Lunenburg, Mass., by Rev. David Damon, July 17, 1821, Otis Bailey. He d. May, 1840 or 1842. They had children:

- 142. HENRIETTA⁸, b. Feb. 17, 1829, d. June 17, 1886, in Boston, Mass. +
- 143. TWINS⁸, b. Feb. 19, 1832, d. Feb., 1833.
- 144. CHARLES OTIS⁸, b. 1839, d. May, 1840.

82. DAVID⁷ MARSHALL, JR., when a young boy, was apprenticed for a book binder and learned every branch of the trade, and became very proficient in his trade. In Dec., 1853, he moved to Ohio to

*" Gilsum, N. H. History " transposes birthplaces of 139 and 140.

take charge of a bindery there. He had charge of various large binderies and did some excellent work. He was fond of music, a good singer and violinist, and while living in the New England states, taught singing schools and drilled choruses to perform oratorios. He m. at Lunenburg,



DAVID MARSHALL, JR. No. 82.

Mass., by Rev. Calvin Lincoln, May 29, 1828, Lucy Harrington Jones, who d. Oct. 15, 1830. He m. 2nd, at Brattleboro, Vt., by Rev. Charles Walker, — 1833, Orissa Hill Wood, who d. May 17, 1867; dau. of David and Anna (Kendall) Wood. Children:

- 145. A SON⁸, b. Oct. 11, 1830, Lunenburg, Mass., d. Oct. 11, 1830.
- 146. HAYDN MOZART⁸, b. Dec. 4, 1835, Brattleboro, Vt., d. Feb. 12, 1836.
- 147. LUCY JONES⁸, b. Dec. 14, 1838, Hartford, Conn., res. Hudson, Ohio. +
- 148. SARAH HASKELL⁸, b. June 8, 1841, Nashua, N. H. +
- 149. CLIFTON GREGORY⁸, b. May 1, 1844, Franklin, N. H. +
- 150. EVELINE KENDALL⁸, b. Apr. 9, 1847, Franklin, N. H., d. Sept. 26, 1847.
- 151. FRANCES ANN⁸, b. Mar. 29, 1849, Nashua, N. H., d. Dec. 6, 1852.

83. ABRAHAM⁷ MARSHALL was a painter by trade, and lived in various towns in Massachusetts and Vermont and taught singing-

school of the old-fashioned kind for many years; he m. at Lunenburg, Mass., by Rev. Ebenezer Hubbard, in 1827, Charlotte Turner, who d. in Whitingham, Vt., Dec. 27, 1863. Both are buried in Whitingham, Vt. They had children; all but youngest probably b. in Lunenburg.

152. CHARLES GRANVILLE⁸, b. Oct. 7, 1827, d. probably Brooklyn, N. Y. +

153. GEORGE EDWARD⁸, b. Feb. 17, 1830, d. Apr. 2, 1910, Fitzwilliam, N. H. +

154. HENRY AUGUSTUS⁸, b. Dec. 10, 1831, d. Mar. 14, 1911, Athol, Mass. +

155. MARTHA⁸, b. and d. young.

156. JOSEPH TURNER⁸, b. Nov. 21, 1835, Brattleboro, Vt., d. May 29, 1911, Westminster, Mass. +

84. DEA. WILLIAM⁷

MARSHALL was a brick mason and contractor in Fitchburg, Mass. (see page 103, "Fitchburg Past and Present, 1903" by Wm. A. Emerson) from 1835 till 1857. He built American House, First Baptist church, Trinitarian church, City Hall, Dr. Palmer house, and many other buildings; taught many apprentices, among them Myron W. Whitney, the famous singer. A thoroughly good, honest, upright man; deacon in First Baptist church, underground railroad conductor; emigrant to Kansas in March, 1855, but business compelled his return in the autumn.



DEA. WILLIAM MARSHALL. No. 84.

He m. at Mason, N. H., by Rev. Bela Wilcox, Dec. 30, 1828, Dorcas Hill, b. in Mason, N. H., July 14, 1808; d. in Lunenburg, Mass., Aug. 6, 1834. He m. 2nd, at Fitchburg, Mass., by Rev. J. W. McDonald, July 2, 1835, Florina Weeks-Barrus, b. in Warwick, Mass., Aug. 3, 1810; d. in Fitchburg, May 7, 1891. She was adopted when very young by a family named Barrus, living in Richmond, N. H., her father having been killed by an explosion. Her mother, Mrs. Weeks, and the older children, moved to New York State and settled in the Schroon Lake region among the Adirondack mountains, and she knew very little of the family afterwards.



FLORINA (WEEKS-BARRUS) MARSHALL. No. 84.

Children of Wm. and
DORCAS (HILL) MAR-
SHALL:

157. WILLIAM ALFRED^s, b.
Aug. 19, 1831, Lowell,
Mass., d. July 14, 1832,
Lowell.
158. ELLEN DORCAS^s, b. June
3, 1833, Lunenburg, Mass.,
d. Sept. 29, 1852, Fitchburg.

Children of Wm. and
FLORINA (WEEKS) MAR-
SHALL, b. in Fitchburg,
Mass.:

159. WILLIAM APPLETON^s, b.
Apr. 2, 1836, d. Mar. 18,
1838, Fitchburg, Mass.
160. JAMES APPLETON^s, b.
Apr. 28, 1838, res. No.
Leominster, Mass. +
161. WILLIAM ISAAC^s, b. June
25, 1840, d. Oct. 30, 1906,
Chicago, Ill. +
162. SARAH HARRIET^s, b. Jan.
7, 1843, d. June 18, 1894. +

163. MARY ELIZABETH^s, b. May 15, 1846, d. Aug. 19, 1847, Fitchburg, Mass.
164. EDWARD TRACY^s, b. Jan. 22, 1848, d. Mar. 28, 1911, Chicago, Ill. +
165. MARY JANE^s, b. June 7, 1850, d. Apr. 3, 1851, Fitchburg, Mass.
166. EMMA FLORINA^s, b. Apr. 9, 1852, d. Feb. 12, 1864, Fitchburg, Mass.

A letter of (84) DEB. WM. MARSHALL to his son (161) WILLIAM ISAAC MARSHALL, written Mar. 22, 1855, is interesting reading and we print it entire.

To Wm. I. Marshall, Ashby, Mass.

Missouri, March 22d, 1855.

Dear Son:

I promised to write you after I arrived in Kansas, but I have concluded to commence while on the way, and conclude when I arrive there. I am now on board the steamboat about 130 miles above St. Louis, and for your amusement I will give a brief detail of this tedious journey. We left Fitchburg Depo about 8 o'clock Tuesday evening the 13th, arrived at Keene at 10¼ and left at 11, went very well until we began to ascend the high land in Mt. Holly, Vt., there it had snowed and blowed furiously the forepart of the night, and it being high grade, deep cut and circuitous, we found ourselves at a dead stand, and we had to send out several hands to shovel away snow, and then start one Engine ahead as far as it would go and then run back and hitch on and go up to the men that were shoveling out, thus we dug along and arrived at Rutland at about 8 o'clock a. m. the 14th, 5 hours behind time, and thereby lost one

train. Left at 10¼ for Albany, we went very slow, having a very heavy train, and only one small Engine, which some of our party called the Donkey, and being behind regular time, we had to run back several times 2 or 3 miles, and turn out for the coming trains to pass us, which reminded us of the frog jumping out of the well, we arrived at Albany about dark the 14th, here again we were so far behind time that we lost another train. Left Albany at 11½ o'clock that evening, being assured by the conductor that we should arrive at Suspension Bridge to take the forenoon train through Canada for Detroit, but again we were disappointed, having but one Engine our long and heavy train moved slowly. We passed Syracuse about daylight the 15th, arrived at Rochester at 10 a. m. and left at 11¼, saw several fine fields of winter wheat where the snow was gone. Arrived at Suspension Bridge at 5 p. m. Many of our party walked across the bridge on purpose to look at it, truly it is a beautiful and wonderful piece of work, as we stood upon it we could plainly see Niagara Falls, though they were 2 miles distant, here all our baggage, and such as did not chose to walk were carried across the bridge in wagons, and landed in the great Depo in Canada, there was with us all the way from Boston, a young man from Virginia, who had left his master, and was pressing his way to a land of freedom, we took up a collection for him in the Cars of 15.\$ and we were glad to see him safe in Canada, free from the chains, the blood-hounds, and soul drivers of America. We left the Depo at Suspension Bridge at 11¼ in the evening, and as we had several whole families, in our party, and a large number of small children, we had plenty of musick, though there were some discords. That part of Canada through which we passed in the night contains many good farms, as a man told me, who passed it the next day, but that we went through in the day time looked like poor land, level and wet, and the houses were very poor and shabby, and the people I should think, were like those we sometimes see in Fitchburg with an old horse and cart.

There is one place called London about midway as we passed through Canada which was quite a town, with large and good buildings, but most of the houses I saw were small and poor, many of them built of logs, and some of them have chimneys that would make you laugh. They are built outside at the end of the house, with sticks of wood about 3 feet long, laid up in cobhouse fashion, and plastered with mud. I did not feel very desirous to locate among them. There is a large amount of land there that is not occupied. Some of our party said the Irish in New England were talking of leaving there and going over to settle on these lands, and we thought it would be a good plan. We presume the R. N's and some others, would vote to have them go, with a hearty good will. We arrived at Windsor, opposite Detroit at 2 p. m. the 16th, having passed through Canada 230 miles. Here we crossed the Detroit river and landed in Detroit, but too late for the day train to Chicago. There we again took the night train, at 10 in the evening. (Music by the juvenile Choir again.) The conductor told us he would put on 2 Engines and put us into Chicago at 9 in the morning, but when we had proceeded about 50 miles, he left one Engine, and we again went dragging along and arrived in Chicago at 4 p. m. the 17th. Chicago is laid out finely, with wide straight streets, and I suppose in dry weather is a fine place, but now it is detestable, or rather its streets are, for they are nothing but black mud and water, from 2 to 10 inches deep. It was now Saturday, and near night, and we did not want to travel on the Sabbath. If the several Conductors had done their duty we should have been in St. Louis now, knowing the boat was ready for us, and fearing it would be gone if we waited until Monday, and being assured if we went that night we should arrive in St. Louis about noon on the Sabbath, and could then go on board the boat, and rest and be quiet, we concluded to go, but here again we met with the same

treatment as before, and did not arrive in St. Louis until 4 o'clock Monday morning, the 19th. Plenty of music by the juvenile band. Our train all the way from Fitchburg consisted of 2 baggage cars full of baggage and freight, and from 6 to 9 Passenger Cars, well filled. St. Louis is a great place for business. The levee is about 3 miles long and 6 or 7 rods wide, and is occupied for loading and unloading steamboats, and there were about 60 steamboats there loading and unloading, and a vast number of men and teams engaged in the work. The teams are mostly of 2 mules, one before the other, and they drive them very adroitly. There are so many of them driving hither and thither, that they sometimes get blocked for an 8th of a mile, so that they cannot get one way or the other, only at each end, then they jabber away at each other in rough style. I walked on the street about $1\frac{1}{2}$ miles and counted 330 teams. I noticed they did not stop even to feed their teams at noon, but drove them all day, and many of them seemed intent on doing as much as possible in the day. Left St. Louis Tuesday the 20th, at 11 a. m., and proceeded up the river to Kansas City which is in Missouri, 457 miles from St. Louis.

April 6th. The Missouri river was very low and our boat stuck on the sand bars, which delayed our progress. One day we were so delayed with sand bars that more than 100 of us went ashore and walked 5 miles on the bank. We saw millions of wild geese, on the banks as we passed up the river, and when walking 2 of our men caught each of them one, that had a wing wounded so they could not fly. We had on the boat more than 300 passengers, so that more than half of us had to sleep on Mattresses on the cabin floor. We arrived in Kansas City, Saturday evening at 7 o'clock, having travelled night and day, all the time since we left home and had not seen a bed or undressed since I started. Kansas city is a small town, most of the houses are poor and small, with one small meeting-house. I attended meeting there on the Sabbath, but there were but few present except those of our party. The Emigrant Aid Com. have a large Hotel here that accommodates Emigrants.

Monday morning all the teams were engaged to carry families, and 9 of us started on foot to Lawrence 50 miles distant. At noon 4 of our party became too weary to keep up. We pressed our way on until dark, then called at an indian hut, (having walked 30 miles) and enquired if we could stay over night, and being told we could, concluded to stay. The hut was about 16 feet square, and contained 6 persons. The indians were very kind and pleasant to us. We talked with them, and sung and prayed with them, and they retired, and 3 of our party laid on the floor, on their blankets, and myself and the others sat up all night. I did not sleep any, though I had no fear, but we had not only 11 of us in that small room, but 3 dogs in the room, and 3 or 4 more outside who kept up an almost continual yelping. After breakfast we started on our way, and arrived in Lawrence at $1\frac{1}{2}$ o'clock p. m., Tuesday, 2 weeks from the time I left home. Though the journey has been tedious, yet no accident has befallen any of our party, and I feel that I have great reason to praise God for his merciful care and protection. Lawrence is yet but a small town, but I think will become a large place. The location of the City is truly beautiful, but most of the houses are only such as the Irish build when making railroads, but they have one saw-mill at work, and are now building frame houses, and I think if lumber could be obtained fast enough there would be an immense number of houses built here this year. There are several men preparing to make brick, but the greatest call here is for concrete, or gravel buildings. I am now engaged in building a store in that way. Much of the land here is beautiful and rich, though there is a scarcity of wood and timber. It is now very dry here, there has been no rain scarcely for 8 or 9 months.

Emigrants are rushing in at an astonishing rate, and many of them return immediately home. There are more or less indians in the City every day, but they are perfectly harmless. It is now late and I am weary and must therefore close. I do not know whether I shall stay here through the season, or not, it will depend very much on what word I get from home. I trust you will be faithful and obedient to Mr. and Mrs. Aldrich, and remember your Creator now in the days of your youth, before the evil days come, and the years draw nigh in which you shall say I have no pleasure in them. Remember me to Mr. and Mrs. Aldrich. May the blessing of God rest upon you, that your life may be preserved, that you may become a good and useful man. My health is good except a little lameness in my back.

From your affectionate father,
Wm. Marshall.

P. S.

Last evening I attended the first wedding that was ever attended in this place. It took place in the house where I lodge, which is about 16 feet square. There is often 6 or 7 lodge in this room, and 4 or 5 in the garret, which is attained by climbing a ladder.

85. JAMES HASKELL¹ MARSHALL, m. at Leominster, Mass., by Rev. C. G. Hubbard, July 3, 1833, Elizabeth Brown, who d. Feb. 8, 1843. He m. 2nd at Leominster, by Rev. C. G. Hubbard,—1844, Eliza Hartwell, who d. May 3, 1847. He m. 3rd at Leominster by Rev. C. G. Hubbard, Nov. 25, 1847, Almira Burrage, who d. Nov. 10, 1872. He m. 4th at Leominster, by Rev. W. J. Batt, Mar. 12, 1873, Rhoda Heywood, who d. Sept. 16, 1876. Children by 1st and 3rd wives b. at Leominster, Mass.:

167. CHARLES AUGUSTUS², b. Dec. 31, 1839, d. Apr. 10, 1846, Leominster, Mass.

168. JAMES EDWARD³, b. Jan. 27, 1843, d. May 12, 1864, Spottsylvania, Va. +

169. CHARLES SUMNER⁴, b. Oct. 27, 1851, res. Leominster, Mass. +

86. MARTHA¹ MARSHALL was unmarried. For many years she lived with her brother (84) DEA. WM. MARSHALL in Fitchburg, Mass., and in the early seventies she went to live in the home of George H. Christy in Sewickley, Penn. The Fitchburg Sentinel says of her: "Aunt Martha¹ was a gentle, lovable woman of most exemplary character, who quietly and unobtrusively labored to make the world better for her being in it, and was a ministering angel, full of good deeds and kindly words in the various families where her lot was cast." She d. at the home of relatives in Sewickley, Pa.

In one of her letters to a niece she says: "Our honorable JOHN MARSHALL came over in the 17th century and I think that there is no doubt but those who came later belonged to the same original family, tho the Southern MARSHALLS disclaim relation to the Eastern, but they have the same family name as John, Benjamin, Thomas, and a striking resemblance in face." In another letter she says, "Of ZACHARIAH MARSHALL, his father and my father were brothers. He married Caroline Putnam,

sister to Mary Putnam, a much prized school teacher; another sister, Martha, married Samuel Crocker, brother of Alva Crocker of Fitchburg,



MARTHA MARSHALL. NO. 86.

She was the FIRST HISTORIAN of the MARSHALL FAMILY, giving much time and thought to hunting up records and dates.

Mass. Cousin Zachariah with his family lived in Kansas some years; don't know where his wife died, but he had three daughters, one was standing at the door when a flash of lightning struck her dead. Two daughters came back from Kansas; they were school teachers, and one was especially handsome. Cousin Zachariah's father's name was Samuel." This Samuel referred to is Number 41 in our record, and his son Zachariah referred to in above letter was twice married. His obituary notice appeared in Fitchburg Sentinel, Nov. 12, 1891. He was born Nov. 12, 1807; by his first wife, Caroline Putnam, had two sons and two daughters. But one child, his daughter Annie, survived his death. He was a paper maker, and his sons George and James

were also paper makers. ALBERT S. MARSHALL, b. in Lunenburg, Mass., May 31, 1828; d. in Los Angeles, Cal., Aug. 16, 1910, was probably a brother of Zachariah and son of Samuel. ALBERT S. MARSHALL left four sons, one, Albert A. resided in Somerville, Mass., in 1910; the others were living in Los Angeles. We have no complete record of (41) SAMUEL, and would be glad of any records or other information that our readers can furnish us. Our first information was gained from letters in (86) MARTHA MARSHALL's own handwriting; to these letters the compiler of this book is indebted for some of the valuable material in this book.

87. JOSEPH MARSHALL carried on business with his son (170) JAMES CARTER MARSHALL in Boston, but had a farm in North

Leominster, Mass., where he lived nearly forty years, and where he died. He was an extremely active man. Shortly before his death, he took the compiler of this book to the old Marshall homestead in Lunenburg, telling many interesting stories of his early life on the farm and describing the country as it was then; he told of their planting corn when a boy, and then having to plant potatoes on same land because the bears came and got the corn. His land is about 60 rods north-west of the present Herbert A. Eaton house and is now covered with a heavy growth of timber. (87) JOSEPH⁷ MARSHALL, m. at Brattleboro, Vt., by Rev. Charles Walker, Sept. 17, 1835, Caroline Virginia Carter, who d. in Boston, Jan. 1892. Their children:

170. JAMES CARTER⁸, b. July 16, 1836, d. Jan. 1, 1905, Boston, Mass. +

171. FRANK KENDALL⁸, b. Sept. 4, 1845, res. No. Leominster, Mass.

172. CALVIN CARTER⁸, b. July 3, 1847, d. May 6, 1865.

88. BENJAMIN⁷ MARSHALL was a silversmith and for many years had a jewelry store in Brattleboro, Vt. From there he went to

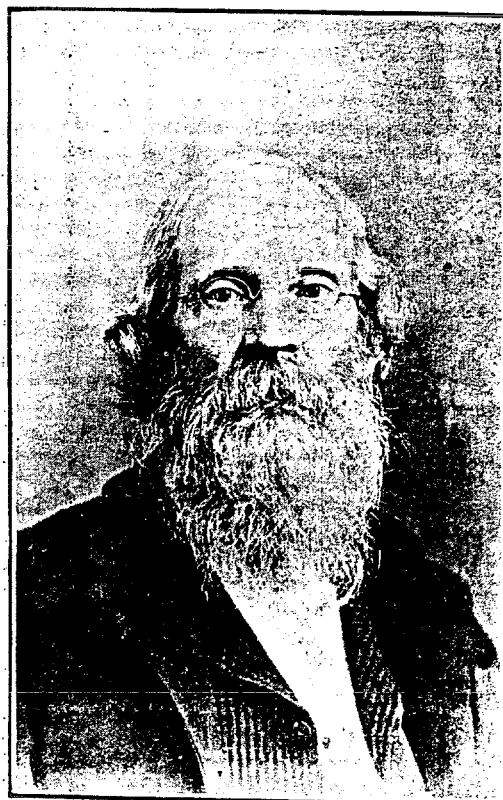

BENJAMIN MARSHALL. No. 88.

Philadelphia and then to Marietta, Ohio, in 1860, where he kept a jeweler's store and where he died Dec. 24, 1895. He m. at Philadelphia, by Rev. J. H. Alday, Aug. 4, 1858, Sarah N. Williams, b. Aug. 12, 1840, of Thomas and Ann (Gorman) Williams; d. Sept. 27, 1907. They had children:

173. FREMONT⁸, b. Aug. 22, 1861, res. Marietta, Ohio. +

174. FRANK HASKELL⁸, b. Aug. 14, 1864, res. Canton, Ohio. +

175. EDWARD BALLENTINE⁸, b. Dec. 5, 1870, res. unknown. +

89. JAMES⁷ MARSHALL m. Mary G. Newton and had children:

176. ED⁸, b. 18—, d. young.

177. JAMES H.⁸, b. 18—; unmarried; res. Boston, Mass.

178. GEORGE F.⁸, b. , res. Malden, Mass. +

90. OLIVE⁷ MARSHALL m. Hamor Lewis, and had:

179. AUGUSTA H.⁸, b.—d. unm.

95. SILAS⁷ MARSHALL was a farmer in Lunenburg, Mass.; m. at Lunenburg, by Rev. Babcock, Nov. 30, 1848, Mary Winchester Snow, b. Aug. 24, 1826, in Brookline, Mass., of Silas and Lucy (Winchester) Snow; d. Nov. 11, 1903. They had b. in Lunenburg:

180. EDWIN SILAS⁸, b. Aug. 26, 1857, res. Lunenburg, Mass. +

97. GEORGE SEWELL⁷ BOUTWELL, L. L. D., the first commissioner of internal revenue, Secretary of the Treasury under President Grant and for four years one of the leading international lawyers, and Governor of Massachusetts. He attended the public school and became a clerk in a general store in Lunenburg at 13; at 16 he taught school in Shirley, Mass. His early dream was to become a lawyer. In 1842 he became a member of the lower house in the Mass. Legislature, and served till 1845 and from 1847 till 1850. He was also at different times a railroad and bank commissioner, and a member of various other committees of the Commonwealth. In 1851 he became Governor of Massachusetts and in 1852 was re-elected. He was a leading member of the Mass. constitutional convention of 1853, and in 1855 he was chosen Secretary of the Mass. Board of Education. In 1862 he was admitted to the bar. Scarcely had he begun to practice before he was made commissioner of internal revenue and organized the department under the act of 1862. He began with three clerks and had 140 when he re-organized in 1863. In 1873 he was chosen United States Senator from Mass., and he continued in the Senate till 1877, when he was appointed by President Hayes to revise the statutes of the United States. This work was completed by the publication of the volume in 1878. In 1880 he was made counsel and agent of the United States before a board of international arbitrators for the settlement of claims of citizens of the United States and France against the two governments growing out of the Civil War. His was a long and varied career and helped make important history. July 8, 1841, he married Sarah Adelia Thayer, born Oct. 13, 1813, in Hollis, N. H., of Nathan and Hannah (Jewett) Thayer. She died Mar. 8, 1903. Both are buried in Groton, Mass.

Their children b. in Groton, Mass.:

181. GEORGIANNA ADELIA⁸, b. May 18, 1843, res. Groton, Mass. +

182. FRANCIS MARION⁸, b. Feb. 26, 1847, d. Sept. 4, 1910, Groton, Mass. +

98. JACOB MARSHALL⁷ BOUTWELL was a farmer; m. Dec. 14, 1843, Plooma Farnsworth, b. July 9, 1823 at Shirley, Mass., of Calvin and Plooma (Adams) Farnsworth; d. Oct. 20, 1907. They had children b. in Lunenburg, Mass.:



GEORGE SEWELL BOUTWELL. No. 97.
GOVERNOR OF MASSACHUSETTS, 1851 AND 1852.

- 183. MARTHA FRANCIS⁸, b. Dec. 27, 1845, unm.; res. Leominster, Mass.
- 184. ANNA ELLEN⁸, b. May 1, 1848, unm., d. Nov. 29, 1879.
- 185. GEORGE SEWELL⁸, b. Feb. 23, 1850, unm., d. Feb. 20, 1876.
- 186. SARAH ABBY⁸, b. July 31, 1852, unm., res. in Leominster, Mass.
- 187. GRANVILLE⁸, b. Nov. 6, 1855, res. in Worcester, Mass. L
- 188. CHARLES MARSHALL⁸, b. Feb. 12, 1857, res. Leominster, Mass. +
- 189. IDA REBECCA⁸, b. July 12, 1859, d. Nov. 4, 1893.

99. OLIVE REBECCA¹ BOUTWELL was a life member of the Fitchburg, Mass. Home for Old Ladies and took an active interest in

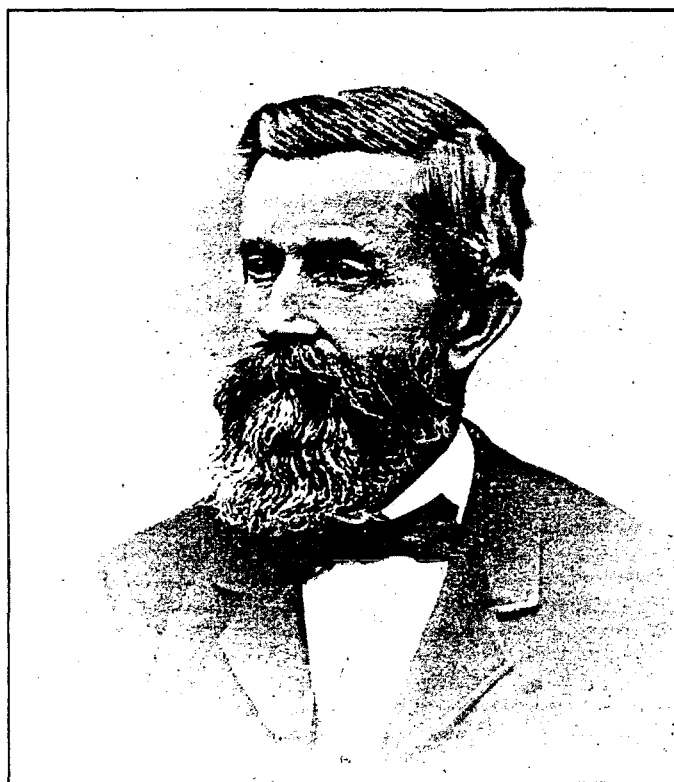

WILLIAM BAKER. No 99.

the Baldwinsville Hospital Cottages. During the Civil War she was one of the patriotic ladies who aided the soldiers in many ways. She m. Nov. 11, 1847 in Lunenburg, William Baker, b. Sept. 2, 1821, at Lunenburg, of Jesse and Sophia (Wetherbee) Baker; d. Sept. 18, 1896. Both are buried in the North cemetery in Lunenburg. He was the successor of Silas Holman in the insurance business in Fitchburg, in 1879; an original trustee of the Worcester North Savings Institution, and member of board of investment.

They had children b. in Lunenburg :

190. WILLIAM HERBERT^s, b. Mar. 22, 1849, unm., d. Apr. 20, 1907.

191. CHARLES FRANCIS^s, b. Dec. 4, 1850, res. Lunenburg, Mass. +

192. EDITH BOUTWELL^s, b. Nov. 19, 1860, res. Fitchburg, Mass.

101. MICAH MARSHALL^l BOUTWELL, m. Jan. 5, 1855, Charlotte Farnsworth, a sister of (98) Jacob Marshall Boutwell's wife. She was b. Sept. 26, 1829, at Shirley, Mass., and d. Apr. 13, 1907. They had b. at Lunenburg :

193. FLINT HALOWELL^s, b. Dec. 7, 1856, res. West Acton, Mass. +

EIGHTH GENERATION.

102. SAMUEL STOCKING^s MARSHALL prepared for the medical profession in London; after receiving his degree, went to New Orleans, La., and died in a hospital there the victim of yellow fever epidemic. He was unmarried.

104. HENRY^s MARSHALL was a great traveller; a remarkable linguist; member of the Bohemian Club of San Francisco. He was a

member of Walker's filibustering scheme to Nicaragua, and had some remarkable experiences at that time. He was unmarried.

105. MARY^s MARSHALL was educated in Utica and Boston; m. Dec. 8, 1851, James W. Bond, b. Feb. 13, 1824, of Isaac Bond of Utica, N. Y.; d. in Buffalo, N. Y., Nov. 20, 1882. They had children b. in Utica, N. Y. :

194. ALICE^s, b. Sept. 17, 1852, res. Buffalo, N. Y. +

195. HENRY MARSHALL^s, b. Nov. 3, 1856. +

196. JAMES WADSWORTH^s, b. Jan. 14, 1868, res. Fort Erie, Ont. +

107. EMILY OTIS^s MARSHALL has lived in Buffalo, N. Y., since 1852; was a member of class of 1854 of Buffalo

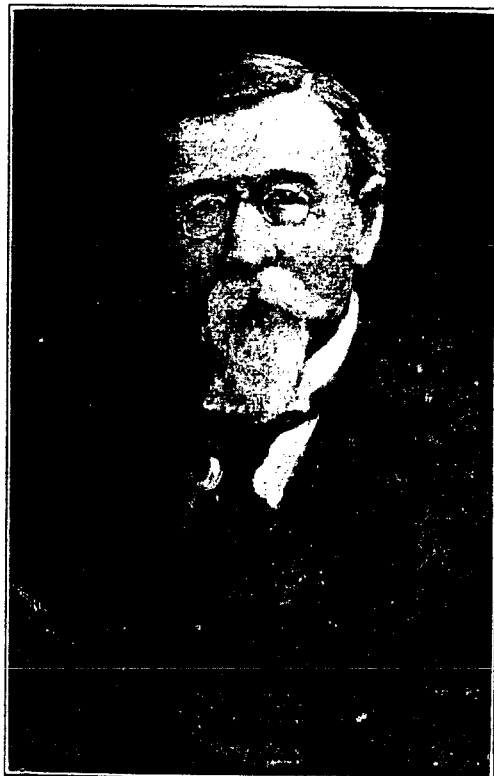

HENRY MARSHALL. No. 104.

Seminary, and the class of 1912 dedicated their "Seminaria" to her. She m. in Utica, N. Y., by Rev. H. S. Dickson, June 9, 1858, George Wadsworth, b. at Litchfield, Conn., Mar. 10, 1830, of James Cowles and Lalley (Cooke) *Wadsworth; d. Mar. 19, 1907, in Buffalo, N. Y. Mr. Wadsworth was a lawyer, and for nearly half a century was engaged in active practice of his profession in Buffalo; was twice nominated judge of the old superior court of Buffalo; was at one time city attorney, and was a member of the commission which gave the city its present charter. He was a lover of old books, fond of gaining instruction by travel, resolute in all his convictions. He was a member of the First Presbyterian church, and of the Sons of the American Revolution; was a Mason, and past master of the Lodge of Ancient Landmarks. He belonged to the Buffalo and Ellicot clubs, and in politics was a staunch republican. The Wadsworth home on Franklin St. has been the scene of many brilliant social events. It is said of (107) MRS. EMILY MARSHALL WADSWORTH



EMILY OTIS (MARSHALL) WADSWORTH.
No. 107.



GEORGE WADSWORTH.
No. 107.

that she has come as near as any woman in Buffalo to maintaining something that might be termed a salon. Children and grandchildren have been nurtured and reared in an environment of culture, intellect, and refinement, and have given to the world and society brilliant results of their early training. Mrs. Wadsworth has been much interested in the preparation of this record, and has generously provided both cuts and biographical sketches on her branch of the family. Children b. in Buffalo were:

- 197. ELIZABETH WHITE⁹, b. Mar. 30, 1860, d. Nov. 10, 1906, Buffalo, N. Y. +
- 198. HENRY COWLES⁹, b. Aug. 31, 1861, d. Oct. 21, 1907, Buffalo, N. Y. +

* For Wadsworth ancestry see Appendix, Note 4.

108. CHARLES GUTSTAFF^s MARSHALL went to Africa in 1860; died probably of jungle fever in 1862; was unmarried.

109. PRISCILLA READ^s MARSHALL m. in Buffalo, N. Y., June 7, 1866, Samuel Robbins Brown Lord, of Chicago, Ill.; b. at Monson, Mass., June 7, 1839; d. at Oak Park, Ill., Dec. 19, 1887. He was associated with Marshall Field in Chicago. Children b. in Chicago:

199. JOHN ELLIOTT⁹, b. Sept. 16, 1857.

200. ELIZABETH STOCKING⁹, b. May 25, 1869; res. Oak Park, Ill. +

110. JOSIAH³ MARSHALL is a confidential agent of Dun & Co. of Buffalo, N. Y., and much of the time is travelling. He is unmarried and resides with his sister, (107) Mrs. Wadsworth in Buffalo.

111. MARSHALL^s WOODS m. at Spring Green, Warwick, R. I., July 12, 1848, Anne Brown Francis, b. at Warwick, of Hon. John Brown Francis, Apr. 23, 1828, d. at Providence, R. I., Aug. 24, 1896. They had children b. in Providence:

201. ABBY FRANCIS⁹, b. May 27, 1849, d. Mar. 10, 1895, Providence, R. I. +

202. JOHN CARTER BROWN⁹, b. July 12, 1851, res. Providence, R. I. +

113. EMILY MARSHALL^s OTIS, m. June 7, 1853, at St. Stephens church, Boston, Mass., Samuel Eliot, b. Dec. 22, 1821, at Boston, of William Harvard and Margaret B. (Bradford) Eliot; d. at Beverly Farms, Mass., Sept. 14, 1898. Both he and his wife are buried in Mt. Auburn cemetery in Cambridge, Mass. Samuel Eliot was a graduate of Harvard in 1839; historian, educator, philanthropist, Pres. of Trinity College, Supt. of schools in Boston. Ch.:



JOSIAH MARSHALL.
No. 110.

203. WILLIAM SAMUEL⁹, b. Mar. 16, 1854, Boston, Mass., d. Nov. 15, 1874, Boston.
 204. EMILY MARSHALL⁹, b. Feb. 14, 1857, Hartford, Conn.; res. Boston, Mass. +
 205. GEORGE OTIS⁹, b. , 1861, Hartford, Conn., d. , 1864.

114. MARY ALLEYNE^s OTIS m. at Hartford, Conn., Dec. 4, 1860, Alexander H. Stevens, b. at New York, June 13, 1834, son of Byam Kerby Stevens. He is a graduate of Yale College; N. Y. banker, Pres. Astor Trust Co. Children b. first and last three in New York city, others in Astoria, L. I.

206. MARY OTIS⁹, b. Sept. 18, 1861; res. Lawrence, Long Island.
 207. FRANCES GALLATIN⁹, b. May 6, 1863, d. Dec. 24, 1910, Torquay, Eng. +
 208. EMILY LOUISE⁹, b. Dec. 24, 1864. +
 209. WILLIAM ALEXANDER⁹, b. July 4, 1867, d. Sept. 16, 1869, Astoria, L. I.
 210. ELIZABETH GRAY⁹, b. Oct. 20, 1869, d. Oct. 20, 1893, Rabondages, France.
 211. EBEN⁹, b. Feb. 7, 1871; res. Lawrence, L. I. +
 212. ALEXANDER ELIOT⁹, b. Jan. 8, 1873, d. June 17, 1883, New York.
 213. FRANCIS KERBY⁹, b. June 8, 1877. +

116. EMILY MARSHALL^s READ m. in Philadelphia, June, 1851, William Henry Hyde of N. Y. They had b. in N. Y. :

214. EMMA HABICHT⁹, b. Nov. 18, 1851; res. Italy. +

120. GEN. JOHN MEREDITH^s READ received his education in a military school. He commanded a corps of National cadets, which furnished 127 officers to the United States army during the Civil war; was aide-de-camp to the governor of Rhode Island; won the rank of colonel in 1855; graduated M. A. at Brown University in 1858, and LL. B. at the Albany Law School in 1859; and studied civil and international law in Europe.

He was engaged actively in the Presidential campaign of 1856; organized important political movements in the Presidential campaign of 1860; accepted in November of that year the office of Adjutant-General of the state of New York and won the rank of Brigadier-General at the age of 23. He was chairman of the Government Commission which welcomed President Lincoln at Buffalo, and escorted him to the capitol (Feb., 1861); chairman, two months later of the committee of three to draft a bill appropriating \$3,000,000 for the purchase of arms and equipments; and received the official thanks of the War Department of the United States for his energy, ability and zeal in the organization and equipment of troops during the war. He took a leading part in the Presidential campaign of 1868, which resulted in the election of General Grant, who appointed him Consul-General of the United States for France and Algeria, to reside at Paris. General Read likewise acted as Consul-General of Germany during the Franco-German war, and afterwards, for nearly two years, directing all the consular affairs of that empire, including the protection of German subjects and interests during the first and second sieges of Paris (1870-71). Both sides acknowledged that General Read's consenting to continue to act as Consul-General, with the thirty-five Consuls and Consular agents under

him, prevented the possibility of a renewal of the conflict between the two countries by rendering unnecessary the presence in France of German consular officials, at a time when the mind of the French people was highly excited against all Germans. At this period the German ambassador, in a letter to General Read, said : " I cannot omit to express to you once more, the sentiments of gratitude with which I am inspired by the persevering solicitude which you have never ceased to manifest in procuring for my compatriots the protection of the laws." For this service he received the commendation of the President of the United States in his annual message to Congress; the repeated thanks of the German Government, and the official and personal thanks and compliments of Prince Bismarck. In 1872 he was invited by General de Cissey, French Minister of War, to form and preside over a commission to examine into the expediency of extending the study of the English language in the French army, and for his successful labours in this direction he received the thanks of the French Government. In recognition of his various distinguished services he was promoted, in November, 1873, to be the United States Minister resident in Greece. Since then he has received the thanks of his Government for his ability and energy in securing the release of the American ship " Armenia," and for his successful efforts in obtaining from the Greek Government a revocation of the order prohibiting the sale and circulation of the Bible in Greece; he also received the thanks of the Board of Foreign Missions of the Southern Presbyterian Church, and of the British and American Foreign Bible Societies, for the latter important service. General Read revisited his native country in 1874, and was received with the warmest demonstrations of welcome by all political parties, banquets being given in his honor at New York, Albany, Philadelphia, and Washington. For his literary and scientific services he has received the thanks of the State Department of the United States, of the National Academy of Design, of the English East India Company, of the Russia Company, of the Society of Antiquaries of London, of the Archaeological Society of Greece, and of the French Academy. In 1867 he was named Founder of the Royal Society of Northern Antiquaries by the Prince Royal of Denmark. He took a deep interest in the foundation of the French Association for the Advancement of Science. He was President of the American Social Science Congress at Albany in 1868, and a Vice-President of the British Social Science Congress at Plymouth in 1872. He is an honorary Fellow or member of a great number of learned bodies in Europe and America, and the author of several learned works which have achieved a high reputation, and of many public addresses and official reports. General Read received the thanks of his Government for his prompt and efficient protection of American persons and interests in the dangerous crisis in Greece in February, 1878." From Biography published in " Men of the Time," 10th edition, 1879, George Routledge & Sons, London and New York, printers.

He m. at Albany, N. Y., Apr. 7, 1859, Delphine Marie Pumpelly, b. at Oswego, N. Y., in 1834, dau. of Harmon Pumpelly; d. at Paris, France, May 29, 1902. Both she and her husband are buried in St. Germain, Paris, France. They had children :

- 215. HARMON PUMPELLY⁹, b. July 13, 1860, Albany, N. Y. ; res. Albany, N. Y. +
- 216. EMILY MEREDITH⁹, b. Jan. 7, 1863, Albany, N. Y. +
- 217. JOHN MEREDITH, 3RD⁹, b. Jan. 1869, Paris, France ; res. France. +
- 218. DELPHINE MARIE MEREDITH⁹, b. May 7, 1873, Paris, France ; res. France. +

121. CHARLOTTE MARSHALL⁸ HOLBROOKE lived with her parents in Boston until about five years old, when they removed to New York city, and later to Chappaqua, N. Y., where they were the friends and neighbors of Horace Greeley and his family. In youth she enjoyed great social advantages, not only at home, but from the age of twelve years until her marriage, she was a frequent visitor, often for long intervals in the home of her aunt, Mrs. Horatio Bridge; sometimes in Washington, and sometimes elsewhere, as the duties of a navy officer demanded change of residence. In this home she was associated with the most cultured Americans and the honored representatives of many foreign courts, gaining an ease of manner and a breadth of sentiment, which, added to her natural charms, made her a welcome guest in any company. She was much interested in genealogical matters, and



made many notes on all branches of her family; she became a member of the Colonial Dames of America through twenty-six ancestors; a member of the Mayflower Society, eleven of her ancestors coming on that ship; also a member of the Society of "Founders and Patriots," Jan., 1909. She was the Founder and Regent of Tioga Chapter, D. A. R. of Athens, Pa., and a memorial booklet printed after her death shows in what love and esteem she was held by her associates. Her life was full of good deeds, generous counsel, loving sympathy and sweet comradeship; she was a leader, a worker, an inspiration always.

CHARLOTTE MARSHALL (HOLBROOKE) MAURICE.
No. 121.

A little poem in the memorial pamphlet expresses much, and we copy it entire.

C. M. M.

"The sacred faith of old heroic days ;
 The eye that shone as steadfast as a star ;
 The heart which held the griefs of lives that are,
 That were, and shall be. Hers the faithful ways
 Of toil and peace, unknown to human praise,
 But leading from the cares and thoughts that mar
 Earth's harmony of light to homes afar.
 The sacred hand of tranquil Autumn lays
 Its wreath of oak upon the blessed grave
 The stars watch calmly, as they watched of old
 The mighty souls she revered ; and the wave
 Of whispering rivers keeps her name of gold
 Linked with the names of dearest, wisest, best
 Of women, shrined in love's eternal rest. G. O. H."

She m. at St. George's church, N. Y., April 28, 1869, Charles Stewart Maurice of Briarcliffe, Ossonning, N. Y. ; son of Charles Frazier Maurice, b. at Perth Amboy, N. J., June 29, 1840. They had children :

- 219. ARCHIBALD STEWART⁹, b. Apr. 25, 1870, Ossonning, N. Y.
- 220. GEORGE HOLBROOKE⁹, b. Mar. 18, 1871, Ossonning, N. Y. +
- 221. MARIAN BRIDGE⁹, b. June 4, 1872, Ossonning, N. Y.
- 222. CHARLES FRAZIER⁹, b. Nov. 5, 1873, Ossonning, N. Y. +
- 223. CORNELIA⁹, b. Dec. 12, 1876, Ossonning, N. Y. +
- 224. CHARLOTTE MARSHALL⁹, b. Sept. 12, 1880, Athens, Pa., d. there, Oct. 3, 1881.
- 225. MARGARET STEWART⁹, b. Jan. 29, 1883, Athens, Pa.
- 226. ALBERT TOUZALIN⁹, b. Feb. 6, 1885, Athens, Pa.
- 227. EMILY MARSHALL⁹, b. June 4, 1887, Athens, Pa.

122. STEPHEN⁸ HOLBROOKE m. at Roxbury, Mass., Mar. 21, 1871, Josephine Williams Dudley Rumrill, of Roxbury, dau. of Ebenezer Rumrill, b. at Roxbury, Dec. 26, 1851 ; d. at Roxbury, June 5, 1897. They had children :

- 228. DUDLEY⁹, b. June 22, 1872, Brady's Bend, Pa., d. Feb. 18, 1873, Philadelphia, Pa.
- 229. MARSHALL⁹, b. Aug. 2, 1873, Boston, Mass., d. Mar. 21, 1902, Poughkeepsie, N. Y.
- 230. MARGARET DUDLEY⁹, b. Jan. 6, 1875, Philadelphia, Pa. +
- 231. ETHEL WHITNEY⁹, b. Nov. 4, 1876, Philadelphia, Pa. ; res. Lawrence, L. I. +
- 232. HENRY MORTON⁹, b. Aug. 26, 1878, Boston, Mass.
- 233. FLORENCE CHAPMAN⁹, b. Sept. 16, 1881, Bryn Mawr, Pa. +
- 234. JOSEPHINE⁹, b. July 28, 1883, Bryn Mawr, Pa. +

124. GEORGE OTIS⁸ HOLBROOKE was educated most carefully at private schools and by tutors in Boston ; was a remarkable scholar, especially proficient in languages, and, after graduating from college at 18 years of age, was offered and occupied the chair of Modern Languages at Trinity College (Hartford). He early began to write both prose and poetry for periodicals ; has been a great traveler, spending much time in Europe. A few years ago he lost the greater part of his

right hand; caught in machinery in Harpers Brothers works. This accident, together with increasing years and broken health, would have laid many men upon the shelf, but not so for George Otis Holbrooke. The Methodist Episcopal Mission at Vikarabad, Deccan, India, needed just such a man, and he resolutely put aside all thought of self and gave himself to this work. There he is accomplishing marvels, not only as a teacher and leader in the schools for boys, but in almost every line of mission activities, even to editing their papers, typewriting their letters, composing their songs and hymns and leading their choirs. To see all this done by a man with but one hand, seems to these simple East Indian people a true miracle, performed daily under their own eyes, and they call him, "Brother of Christ the man of the One Hand." Exceedingly handsome, an unusual elegance of manner, and a high degree of personal magnetism, combine to make him an attractive personality. For such a man to give up his luxurious home and go to far away India; live as they do there; give not only himself, but nine-tenths of his income to the work, is indeed a Christ-like self-sacrifice. The MARSHALL family has reason to love, honor, and admire GEORGE OTIS HOLBROOKE.

126. NANCY⁸ BARRETT m. June 8, 1841, Eben Flint Martin, b. Oct. 28, 1814; d. at Jacksonville, Ill., July 27, 1866. They had:

235. JOHN PIERCE⁹, b. Sept. 3, 1844, W. Townsend, Mass.; res. Somerville, Mass. +

236. CHARLES BARRETT⁹, b. July 7, 1852, *Fitchburg, Mass.; a carpenter, res. Fitchburg, Mass.

127. MARY⁸ BARRETT m. May 5, 1838, Levi Sherwin, b. Feb. 13, 1816; d. Feb. 27, 1889. They had children b. in West Townsend, Mass.:

237. MARY ADELA⁹, b. 1838, d. Jan. 19, 1848.

238. HENRY CLAY⁹, b. Aug. 10, 1840; res. Ayer, Mass. +

239. MARTHA VICTORIA⁹, b. Oct. 2, 1841, d. July 22, 1886, Ashby, Mass. +

128. MARTHA⁸ BARRETT m. Nov. 28, 1844, Stephen S. Adams, b. in Ashby, Mass., June 25, 1820; d. June 27, 1866. He was a farmer. Children b. in Ashby:

240. MARTHA FRANCES⁹, b. Oct. 13, 1846; res. Ashby, Mass. +

241. MARY ADELA⁹, b. Apr. 21, 1849, d. unm. Feb. 17, 1877, Ayer, Mass.

242. STEPHEN FRED⁹, b. Mar. 19, 1859, res. Ashby, Mass.

129. DR. WILLIAM MARSHALL⁸ BARRETT enlisted in 1862 in the U. S. army; was commissioned as assistant surgeon of the 53rd Reg. Mass. Vol., and served with that rank for a period of nine months; after which he was appointed medical examiner of colored recruits in New Orleans, La., and was still later appointed surgeon in the 87th Corps d'Afrique for three years. He m., †Nov. 24, 1847, by Rev.

* Born in house where present Rollstone church now stands, which his grandfather, Benjamin Barrett, owned.

† Westminster History (1893) gives date Nov. 26, 1846.

Jonathan E. Forbush, at Westminster, Mass., Lurinda B. Forbush, b. Apr. 20, 1819, in Grafton, Mass. Mrs. Barrett was in later life one of the promoters of the W. C. T. U. movement; holding a high office in the Massachusetts organization, and becoming an able and efficient advocate of the Cause. She died before 1885. He m. 2nd in July 1885, Mrs. Sarah H. W. Jones, widow of Isaac Francis Jones of Cambridge, Mass. She was b. in Boston, Mass., Oct. 20, 1826, of John Whiting and Sarah (MARSHALL) Donallon. Sarah (MARSHALL) Donallon was a dau. of CAPT. SAMUEL MARSHALL of Gloucester, Mass. Dr. William and Lurinda Barrett had children:

243. EMMA CAROLINE⁹, b. Sept. 11, 1848, Baldwinsville, Mass.; res. W. Somerville, Mass. +
 244. ALICE MARION⁹, b. June 20, 1854, Baldwinsville, Mass.; res. N. Y. city, 1897.
 245. WILLIE⁹, b. 1858, Fitchburg, Mass., d. 1858.
 246. BERTHA⁹, b. 1863, Ashland, Mass., d. 1863.

130. CHARLES BENJAMIN³ BARRETT was a merchant in Boston, Mass. in 1897. He m. Anna Rawson and had children:

247. CLARA ANNA⁹, b. Jan. 6, 18—at Townsend, Mass., m. Albert Wood; res. Boston. No children. +
 248. CHARLES⁹, b. , m. ; res. Chicago. Two children.

131. OTIS BAILEY³ BARRETT m. Mar. 15, 1849, Sarah Elizabeth Clark, b. Feb. 11, 1829, New Ipswich, N. H.; d. Feb. 8, 1888, at Worcester, Mass., buried in Townsend, Mass. A farmer, Westboro, Mass., 1897. Children b. in Townsend:

249. ELLA JANETTE⁹, b. July 10, 1851; res. Worcester, Mass. +
 250. SARAH MEDOKA⁹, b. July 12, 1854; res. Worcester, Mass. +
 251. GEORGE ARTHUR⁹, b. Oct. 12, 1857; res. Worcester, Mass. +

132. AMBROSE³ BARRETT m. in Manchester, N. H., April 1859, Anna M. M. Howard, b. Aug. 27, 1838, in Ashby, Mass., of Benjamin and Phebe (Damon) Howard; d. Jan. 26, 1866. They had born in Charlestown, Mass.:

252. LILLA ANNA⁹, b. Jan. 12, 1866; taken when 4 months old by her aunt, Mrs. Cornelia Southwick of Fitchburg, Mass., with whom she lived and where she died unm., June 1, 1900.

133. SALLY⁸ STEVENS m. Loring Nichols and had:

253. A SON⁹, b. 1848, d. 1849.
 254. EDICE H.⁹, b. Sept. 1851, d. unm. 1881, Warren, Pa.

135. CHARLOTTE⁸ STEVENS m. in Fitchburg, Mass., Oct. 5, 1847, Hiram Wood, b. Oct. 3, 1811, probably in Hardwick, Mass., of Abel and Polly (Fenno) Wood. They lived in Livermore Falls, Me., and removed to Gardner, Mass., about 1861, where he d. Feb. 1891. They had b. in Livermore Falls, Me.:

255. HERBERT CLIFTON⁹, b. Aug. 31, 1852; res. Gardner, Mass. +

136. WILLIAM MARSHALL⁸ WHITE was a farmer in Shrewsbury, Vt., where he built a saw-mill on Cold river and a dwelling house and was m. by Rev. James Hudson, Nov. 20, 1842, to Sarah Jane Clark, b. Mar. 28, 1821, in Walpole, N. H., of Richard and Sally (Thornton) Clark; d. in No. Bennington, Vt., May 15, 1898. Their first seven children were b. in Shrewsbury, Vt., the next two in Somerset, Vt., the next two in Argyle, N. Y., and the last in White Creek, N. Y.:

256. CELICIA SARAH⁹, b. April 7, 1844, d. Sept. 16, 1860, Argyle, N. Y.

257. SOPHIA ABIGAIL⁹, b. Sept. 14, 1845, res. Greenwich, N. Y. +

258. CORINNA FRANCES⁹, b. Dec. 7, 1846, res. Shushan, N. Y. +

259. ELSIE JANE⁹, b. April 19, 1848, res. Chicago, Ill. +

260. SABRA ADALISSA⁹, b. Dec. 24, 1849, d. July 14, 1910. +

261. HARRIETT ANN⁹, b. Aug. 21, 1851, res. Chicago, Ill. +

262. LOOKSA CORDELIA⁹, b. Apr. 29, 1853, d. April 14, 1854.

263. WILLIAM HARVEY⁹, b. Aug. 8, 1854, d. Dec. 9, 1901. +

264. LUMAN SAMUEL⁹, b. May 18, 1857, res. No. Bennington, Vt. +

265. JULIA CLEMENTINE⁹, b. June 23, 1860, res. Mechanicsville, N. Y. +

266. HORACE FRANKLIN⁹, b. Sept. 24, 1862, res. Troy, N. Y. +

267. MERRILL CLARK⁹, b. Oct. 19, 1864, d. Feb. 8, 1865.



WILLIAM MARSHALL WHITE.
No. 136.

137. ABIGAIL⁸ WHITE did not go to Vermont with her parents, but worked in the family of Willard Carpenter in Surry, N. H., and attended school at the north end of the town, where her future husband, William Carpenter also attended. They were married in Walpole, N. H., by Rev. Mr. Burnham, May 2, 1838, and were the parents of fifteen children. Their entire married life of over 49 years was passed in his native town, Surry, where she died July 20, 1887. A Surry item in the New England Observer of Keene is a worthy tribute to a noble woman, and we copy it entire: "The many friends in Surry and elsewhere will hear with profound regret and sincere sorrow of the death of Mrs. Abigail Carpenter, which occurred last week Wednesday. She leaves to

mourn her loss a husband in feeble health and fourteen children. They were all but two (Jasper and Myra) present at the funeral which occurred last Saturday. Rev. G. H. DeBevoise officiated. Those whose privilege it was to be admitted to the circle of friends will long remember Mrs. Carpenter and will recall to memory very often her pure and beautiful character, as a noble woman, a refined and cultivated lady, and a true Christian. We may say of her without undue praise, 'she was the white flower of an unsullied life,' and with reverent hearts and faith we believe she has already received from the divine Master, the welcome 'Well done, good and faithful servant,' and that her entrance into heavenly rest is gracious and complete."

One of her children's memories of her mother is of often hearing her sing about her work the beautiful song by Phebe Cary :

"One sweetly solemn thought comes to me o'er and o'er :
I'm nearer my home to-day, to-day, than I have been before."

She was a regular attendant of the Congregational church in Surry village.

Of this family of fifteen children, one only died in infancy ; the rest lived to manhood and womanhood and thirteen are still living (Dec. 1912). On Nov. 15, 1873, all, but one, met in Keene, N. H., and were photographed. They were never all at home together at the same time, the older ones being married and with children of their own before their younger sisters were born.

William Carpenter was born in Surry, Jan. 26, 1814, of Ezra and Betty (Chapin) *Carpenter. He was a tall and well-built man, six feet in height, weighing about 160 pounds ; strong and well adapted for a farmer, which occupation he always followed. He was fond of a joke, keen of wit, and his conversation was often mingled with humor. On March 29, 1837, he bought of his father, Ezra Carpenter, the Carpenter homestead on Surry hill. This farm consisted of about 150 acres. He also bought the buildings, stock, and tools, and one-third of pew No. 28, in Surry meeting-house, paying \$2,000 for the entire purchase.

They lived on this place till about Feb. 1st, 1850, when they moved to a farm in Surry village which he had bought of Elijah Holbrook, now owned by William Martin. On April 2, 1850, he bought of Caleb Wright, the farm of 104 acres adjoining on the south side, and this was their home from 1871 till shortly before his death. His daughter (276) Marietta C. (Carpenter) Wright now owns his last home.

* See Appendix, Note 5, for Carpenter record.

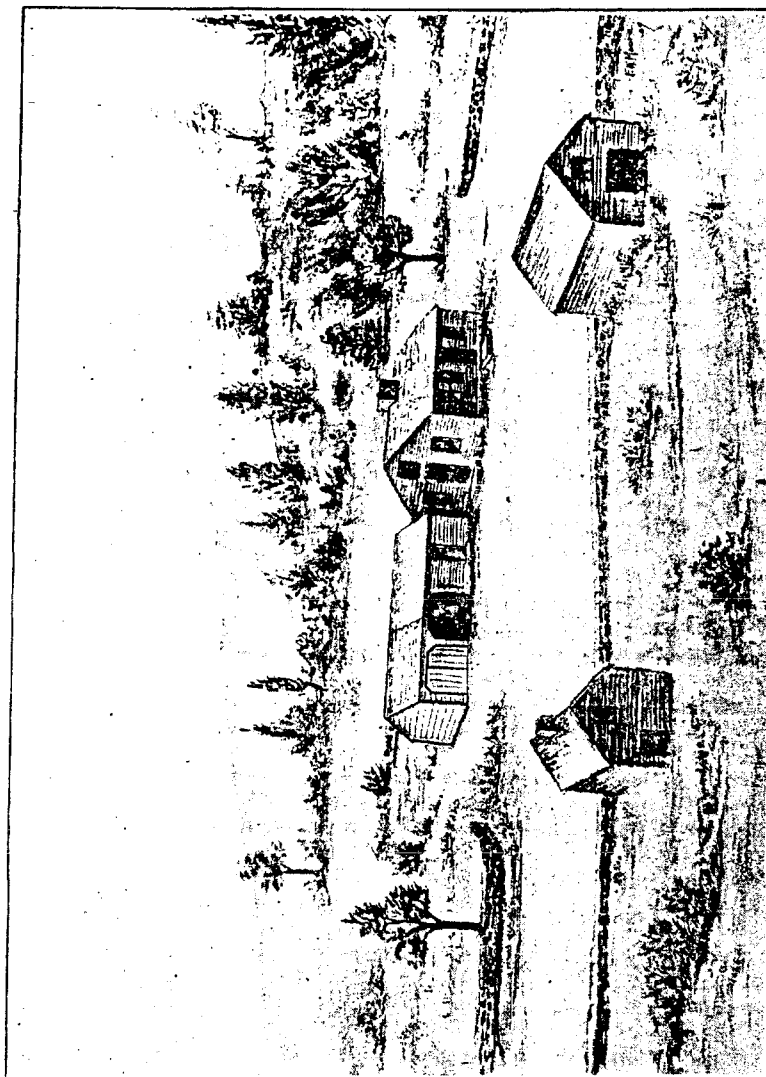

CIDER MILL.

SHOP.

EZRA AND WILLIAM CARPENTER HOMESTEAD, SURRY, N. H. LOOKING NORTHWEST.

The old house was torn down by William Carpenter (No. 137) and his sons, Jasper H. and Mason A. in fall of 1864, and the following winter was sledded into the village where the timber and boards were used in building new buildings upon William's new property. The cider mill, shop, and barn, also, which stood some ten rods south of the house, was bought by Hollis Wilcox, who tore them down. He used a horse and a sweep for power in his cider mill. The above cut is reproduced from memory.

The large maple trees on east side of the road between his two village homes were set out by Wm. Carpenter and his sons in 1857. He was Selectman of Surry in 1846-7, and 1851-3. At the time of his death

he was probably the best informed man anywhere on history of Surry and vicinity; in this he was especially interested. While reading with his favorite glimmer—the candle—one evening in 1886, the light got into a squabble with his long, flowing, dark beard which he prized, and “after the battle was over and the smoke had rolled away,” he found his whiskers had been badly licked. He stated to the compiler, “he would rather give a dollar than have it happen.” He died at the home of his daughter (275) Mrs. Harriet R. (Carpenter) Emmons, near the Four Corners in North Keene, N. H., Oct. 8, 1890, three years after the death of his wife.



ABIGAIL (WHITE) CARPENTER.
No. 137.

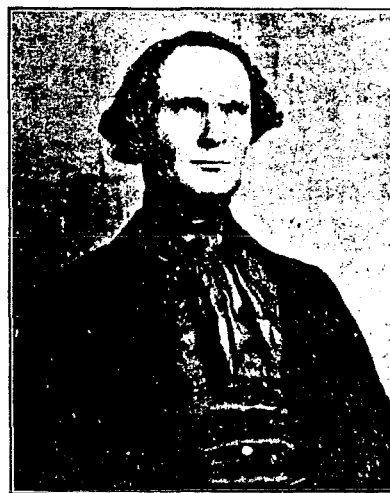

WILLIAM CARPENTER.
No. 137. Taken before he had a beard.

Children b. in Surry, N. H. :

- 268. LUMAN MARSHALL⁹, b. April 27, 1839, d. July 24, 1901, Surry, N. H. +
- 269. JOSEPHINE ANGELINE⁹, b. Dec. 24, 1840, res. Surry, N. H. +
- 270. ELLEN MARIA⁹, b. Apr. 23, 1842, res. Keene, N. H. +
- 271. JASPER HAZEN⁹, b. Apr. 5, 1844, res. Bowne, Michigan. +
- 272. MASON ADAMS⁹, b. Dec. 5, 1845, res. Surry, N. H. +
- 273. FRANK DEWITT⁹, b. Feb. 12, 1848, res. Keene, N. H. +
- 274. EUGENE ROSCOE⁹, b. Sept. 1, 1849, res. Westmoreland, N. H. +
- 275. HARRIET RUTHENIA⁹, b. July 25, 1851, res. Keene, N. H. +
- 276. MARIETTA CAROLINE⁹, b. April 27, 1853, res. Etna and Surry, N. H. +
- 277. FLORA ABIGAIL⁹, b. July 1, 1855, res. New York city. +
- 278. MERRILL DUDLEY⁹, b. March 24, 1857, res. Keene, N. H. +
- 279. LAFOREST JOHN⁹, b. July 10, 1859, res. North Shirley, Mass. +
- 280. FRED ARTHUR⁹, b. Aug. 14, 1862, d. Aug. 9, 1863, of cholera-infantum.
- 281. MYRA ANN⁹, b. May 8, 1864, res. Wilton, N. H. +
- 282. MARTHA EVA⁹, b. July 4, 1867, res. Los Angeles, Cal. +

139. MARY ANN WATTS* WHITE married at Shrewsbury, Vt., by Rev. James Hudson, Jan. 2, 1842, Sumner C. Clark, b. in Christian Hollow, Walpole, N. H., Nov. 6, 1818, of Richard and Sally (Thornton)* Clark, and a descendant of the Richard Clark who came over in the Mayflower and whose name is found engraved on Plymouth Rock monument. At the age of 19 Sumner Clark graduated with high honors from Ludlow Academy at Ludlow, Vt. He married (139) Mary Ann Watts White in 1842 and they lived in Shrewsbury and West Dover, Vt. till 1857, when they went to Minnesota. He owned some mill property and was Justice of Peace while living in Shrewsbury. In 1870 they moved to St. James, Minn., and both are buried there. Of Mrs. Clark, at her death, The St. James Journal says, "In the death of Mrs. Clark, this city loses one of its earliest settlers, and a gentle, lovable woman, whose every acquaintance loved her, and who numbered her friends from the gray head to the little child. Kind-hearted she always was and unselfish, the world is better that she lived in it."

Sumner C. Clark built the first building erected in St. James on the site now occupied by Gibbs Hotel. He held many offices of trust and honor; was county surveyor and county commissioner of Blue Earth County for a number of terms. In 1868 he was admitted to the Bar, and was at one time Judge of Probate of Watonwan County. He was Justice of Peace in both Vermont and Minnesota. He d. Oct. 28, 1895, at St. James.

Children of Sumner and Mary (White) Clark :

- 283. MERRILL MILAN⁹, b. Aug. 30, 1843, Shrewsbury, Vt., d. May 10, 1912, West Duluth, Minn. +
- 284. ABBIE ELLA⁹, b. July 30, 1850, West Dover, Vt., res. Wenas, Wash. +
- 285. LILLA MAY⁹, b. Jan. 14, 1859, Garden City, Minn., res. St. James, Minn. +
- 286. ROSA ADELLA BAKER⁹, b. Jan. 18, 1864, d. March 26, 1864.

140. CAROLINE MARIA* WHITE was born in ———, N. H., and went to Vermont with her parents. She left school at 16, and worked with her sister (141) Harriet for a tailor in Wardsboro, Vt. She m. April 28, 1851, Rev. Oscar Dunreath Gibson, who married 1st her sister (141) Harriet. Mr. Gibson was born in Grafton, Vt., Feb. 10, 1826, son of John Gibson. He was a clergyman of the 2nd Adventist Faith and had charges in Vermont and Illinois. Later in life he followed the carpenter's trade; m. in Shrewsbury, Vt., and went West in 1865; located in Amboy, Illinois, for two years, and then went to Clayton, Ill.; lived in Palmer, Ill., two years, and then moved back to Clayton, where Mr. Gibson died April 12, 1884. Since his death, his widow has lived with her children in Iowa, Chicago, Oklahoma, Indian Ter., and at the present time lives with her son Alden in Clayton, Ill. She has the distinction of having seen Halley's Comet in 1835 and again in 1912.

* For Thornton record see Note 6 in Appendix.

Although in feeble health, she has a good memory, and has shown much interest in the compiling of these records. Children :

287. HARRIET LOUISA⁹, b. Feb. 15, 1853, Grafton, Vt., d. June 9, 1887, Clayton, Ill. +
 288. ALDEN MARSHALL⁹, b. Apr. 14, 1856, Hardwick, Mass., res Clayton, Ill. +
 289. COLLINS PETTENGILL⁹, b. Dec. 20, 1863, Grafton, Vt., res. Dade City, Fla. +

141. HARRIET CORDELIA⁸ WHITE m. May 28, 1849, in Shrewsbury, Vt., Rev. Oscar Dunreath Gibson. See sketch 140. (141) HARRIET died Dec. 19, 1850. No children.

142. HENRIETTA⁸ BAILEY m. S. Henry Leathe and had :

290. SAMUEL⁹, b. Dec. 18, 1859, St. Louis, Mo.

147. LUCY JONES⁸ MARSHALL m. in Pittsburg, Pa., by Rev. Herrick Johnson, July 16, 1863, William Isaac Chamberlain, b. in Sharon, Conn., Feb. 11, 1837. William Chamberlain's parents moved to Hudson, Ohio, in 1864; he graduated from Western Reserve College of Hudson in 1859; taught school till 1865, when he became a farmer and writer for Agricultural papers. In 1880 he was chosen Secretary of the Ohio State Board of Agriculture, and he moved to Columbus. His most important work has been the organizing of the Farmers' Institute in the various counties of the state, and widely adopted elsewhere. In 1886 he was elected Pres. of the Agricultural College of Iowa, but he resigned this office in 1891 and returned to his farm in Hudson, where he still lives. From 1892 to 1908 he was Associate Editor of the "Ohio Farmer." He is now connected in the same capacity with the "National Stockman." Mrs. Chamberlain made a trip abroad in the winter of 1908, visiting London, Paris, Marseilles, Monte Carlo, Rome, Naples and Pompeii, Venice, Genoa, Rotterdam, Amsterdam, Cambridge, Oxford, and many other places of interest. She has written most entertainingly of her travels and we wish there were space to copy her letters entire. She has shown much interest in this MARSHALL FAMILY RECORD and given valued assistance to its compiler.

Children of Wm. and Lucy (Marshall) Chamberlain b. in Hudson, Ohio :

291. JENNIE⁹, b. Mar. 22, 1865, res. Crete, Nebraska. +
 292. HERBERT WILLIAM⁹, b. Dec. 21, 1867, d. May 26, 1899, Siena, Italy. +
 293. JOSEPH SCUDDER⁹, b. Mar. 7, 1870, res. Amherst, Mass. +
 294. CLIFTON MARSHALL⁹, b. Jan. 29, 1875, d. Mar. 22, 1891.
 295. A SON⁹, b. April 6, 1878, d. April 6, 1878.
 296. CARROLL CUTLER⁹, b. Feb. 10, 1880, d. Dec. 20, 1881.

148. SARAH HASKELL⁸ MARSHALL married at Pittsburg, Pa., Feb. 20, 1867, George H. Christy, born at Kinsman, Ohio, Jan. 22, 1837, of Scotch-Irish ancestry. He graduated from Western Reserve

College in Hudson, Ohio, in 1859, and went to Pittsburg, Pa., where he engaged in journalism. He was one of the faculty of University of Pittsburg for a year or two and in 1863 he enlisted in Civil war for 90 days service; he re-enlisted and was commissioned an officer in a regiment of colored troops, and served till about six months after the war. He was in the siege of Richmond, and after the assassination of Pres. Lincoln his regiment was detailed to share in the hunt for Booth. The regiment was immediately recalled to Washington and given a place of honor in the funeral procession. In the fall of 1865 Mr. Christy returned to Pittsburg and resumed the study of law; was admitted to the Bar in 1867, engaging in the practise of patent law. He was for several years counsel and vice-president of the Westinghouse Air-brake Co. He died in Sewickley, Penn., Sept. 27, 1909.

Children born in Sewickley, Penn.:

- 296½. A SON, b. Jan. 3, 1868, d. young.
- 297. MARSHALL ANDREWS⁹, b. Jan. 12, 1871, res. Sewickley, Penn. +
- 298. BAYARD HENDERSON⁹, b. April 21, 1872, res. Sewickley, Penn.
- 299. LUCY HASKELL⁹, b. July 4, 1874, res. Sewickley, Penn. +
- 300. ETHEL WOOD⁹, b. Dec. 5, 1875, res. Sewickley, Penn.
- 301. PERCY KENDALL⁹, b. Oct. 25, 1878, d. July 16, 1879.
- 302. ABBY FULLER⁹, b. Apr. 10, 1880.

149. CLIFTON GREGORY⁸ MARSHALL m. in New York, June 20, 1890, Fannie Florence Worstell, of New York city. They have no children. Clifton Marshall graduated from Western Reserve College in 1867, and went to New York to perfect himself in music, and has lived there ever since as a teacher of piano. No children.

152. CHARLES GRANVILLE⁸ MARSHALL lived for many years in or near New York city, but all trace of him has been lost by his relatives. He married Annie — of N. J., and in 1896 they lived in Brooklyn, N. Y. No children.

153. GEORGE EDWARD⁸ MARSHALL was about 5 years old when his parents went from Lunenburg to Boston to live; they soon moved to Colerain, Mass., and lived in that vicinity and Brattleboro, Vt. for many years. George Edward Marshall went to Fitchburg, Mass., Dec. 31, 1850, and lived there till within a few years of his death. He enlisted in Co. D. (or B.) 53rd Reg. Mass. Vol., Aug., 1862, under Capt. Jonas Corey and Col. John W. Kimball. His service in the war was in the engineering corps and his time was spent in bridge building and other engineering work on the Mississippi river and in Florida. He was discharged at Camp Stephens, Ayer Junction, Mass., Aug., 1863, and returned to Fitchburg where he became a stationary engineer; being with the Fitchburg Machine Co. for thirty-three consecutive years, till 1902, when he gave up active work and went to live with his son (305) Henry N. Marshall. The last six years of his life he made his home

with his brother (156) Joseph Turner Marshall at Marshall's Corner, Westminster, Mass. His death came after a short illness of pneumonia, while on a visit to his son (307) Fred A. in Fitzwilliam, N. H. He was a man known and respected by a wide circle of friends and acquaintances, quiet, peaceable and agreeable at all times; he was much interested in the Marshall Family records. He married first, Oct. 7, 1856, in Fitchburg, Mass., by Rev. Marvin, Lydia A. Henshaw of Fitchburg, who died June 24, 1872. He m. 2nd, by Rev. Harding of Fitchburg, Apr. 17, 1873, Mrs. Elizabeth Cutting (Manning) Woods, born in Templeton, Mass., Mar. 22, 1841. (She m. 1st Wm. Heald, 2nd Charles E. Woods, 3rd George E. Marshall).

Children by 1st wife, born in Fitchburg, Mass. :

303. FRANK A.⁹, b. Dec. 29, 1858, d. June 17, 1877. +

304. ELLA⁹, b. May 8, 1859, d. June 15, 1859.

Children by 2nd wife b. in Fitchburg :

305. HENRY NEWTON⁹, b. Dec. 9, 1873, res. Fitchburg, Mass. +

306. CHARLOTTE BURBANK⁹, b. June 10, 1876, res. Fitchburg, Mass. +

307. FRED ARTHUR⁹, b. Nov. 6, 1879, res. Leominster, Mass. +

154. HENRY *AUGUSTUS⁸ MARSHALL enlisted July 19, 1861, in 21st Reg. Co. A. Mass. Vol., and was discharged Aug. 30, 1864. He married, Dec. 1, 1869, in Fitchburg, Mass., Sarah J. Morse, b. in Petersham, Mass., May 3, 1839, of Asa and Elizabeth (Goulding) Morse. She died in Athol, Mass., Jan. 26, 1899. He continued to live alone and was found dead in his chair March 14, 1911. Death was due to heart disease. He was a vise maker in the employ of the Athol Machine Co., where he had been employed twenty-five years. They had no children.

156. JOSEPH TURNER⁸ MARSHALL enlisted as a private in Co. D. 21st Reg. Mass. Vol., from Aug. 3, 1861, till Sept. 25, 1862. He took part in Burnside's Expedition and fought in the Battle of Roanoke Island, at which time he came near being shot. As he had his arm raised, ramming a charge in his gun, a bullet passed under his arm, and hit his file closer. At the battle of Newburn he was detailed as bugler, and while on duty had both his canteen strap and bugle straps shot off. On account of sickness, he was sent to Beaufort hospital in North Carolina, but joined the regiment in time to witness Pope's retreat. He was present at the opening of the battle of Chantilly, but fainted, and was taken from the field. He had been so feeble that Captain Kelton of Holden had carried his gun for him during the previous march, and after this he was not able to do service and was discharged from the Mt. Pleasant hospital in Washington, Sept. 23, 1862. He was an invalid nearly 15 years owing to a fractured hip, which he received by a fall, and

* While in Athol he always signed his name "Henry J." Marshall.

the last three years of his life he was not able to step on his feet at all, but in spite of suffering and pain, was always cheerful and happy. He died at his home at "Marshall's corner," in Westminster, Mass., May 29, 1911, where he had lived over 26 years, and it seemed beautiful and fitting that he should answer the bugle call above at Memorial time. He was a machinist when a young man, but a farmer while in Westminster. He

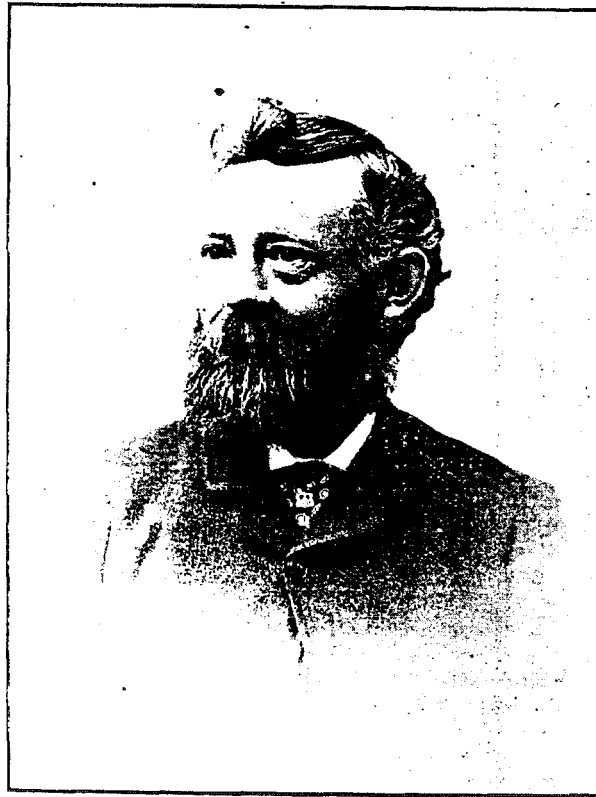

JOSEPH TURNER MARSHALL. No. 156.

married, Aug. 15, 1861, just one week before he started for the front, to Julia Lamb, born Nov. 3, 1843, at Westminster, Mass., of Augustus and Amanda (Partridge) Lamb. Mrs. Marshall is ex-President of Woman's Relief Corps of Westminster. They had no children.

160. JAMES *APPLETON* MARSHALL, a farmer at No. Leominster, Mass., enlisted at Worcester, Mass., in the 36th Reg. Mass. Vol., and was discharged the next year because of sickness. He re-

* Named for Rev. Appleton Morse, beloved pastor of the Baptist church in Fitchburg, Mass., who d. Oct. 24, 1838, aged 33 years.

enlisted in 1863 in the 57th Reg. and served through the War. He was engaged in the Battle of the Wilderness and in the Battle of Fort Steadman, and was wounded in the battle of the Wilderness. He married in Lunenburg, Mass., by Rev. A. E. Higgins, April 29, 1860, Mary Ann Conant, born March 25, 1837, in New Ipswich, N. H., of Andrew and Emily (Farnsworth) Conant. They had ten children, seven of whom were living in 1910 when their parents celebrated their golden wedding in No. Leominster, Mass., where they had lived for 44 years. An original poem written by Mrs. James Appleton Marshall is a happy souvenir of that occasion. In it she says:

"We were married in Lunenburg, down on the farm,
On a Sunday afternoon, and thought it no harm.
Ten brothers and sisters, with their companions beside,
Witnessed the ceremony and saw the knot tied."

Their children:

- 308. MARY JENNIE⁹, b. Nov. 29, 1860, Lowell, Mass., res. Leominster, Mass. +
- 309. GEORGIANNA JUDSON⁹, b. June 23, 1862, Worcester, d. July 21, 1909, unm.
- 310. WILLIAM LINCOLN⁹, b. July 22, 1864, No. Leominster, Mass., res. Fitchburg. +
- 311. FLORINA APPLETON⁹, b. Oct. 2, 1866, No. Leominster, Mass., res. Fitchburg. +
- 312. JAMES EDWARD⁹, b. Mar. 5, 1868, No. Leominster, Mass., d. Mar. 23, 1870.
- 313. CLARKSON RUSSELL⁹, b. Apr. 8, 1871, No. Leominster, res. Revere, Mass. +
- 314. HATTIE EMMA⁹, b. Feb. 11, 1873, No. Leominster, res. Westboro, Mass. +
- 315. HENRIETTA JEWETT⁹, b. Sept. 29, 1874, No. Leominster, Mass., res. No. Leominster, Mass.
- 316. ESTELLA LIZZIE⁹, b. Jan. 2, 1880, No. Leominster, Mass., res. No. Leominster.
- 317. DELLA LOUISE⁹, b. Jan. 2, 1880, No. Leominster, Mass., d. April 30, 1883.

161. WILLIAM ISAAC⁸ MARSHALL began teaching at the age of eighteen; in 1859 he taught school in Conneaut, Ohio. He, later, became owner of the Capital City Business College in Columbus, Ohio, but sold out and went to the Montana gold field in Virginia city where he combined mining with his school teaching, also a Supt. of schools and meanwhile studying law. In 1875 he visited the gold mines of California, and on his return to Montana was admitted to the Bar and to the United States Courts. Returning in 1876 to his birthplace, Fitchburg, Mass., he began a series of illustrated public lectures. To him belongs the credit and distinction of being the original lecturer with illustrations on American subjects. He began his course of lectures in Jan., 1876, his itinerary covered almost the whole of the United States and some of Canada, and for a period of twelve years he gave his entire time and effort to the lecture platform. In 1887 he located in Chicago, and was in business with his brother (164) Edward Tracy Marshall. In 1894, he again became a teacher in the public schools, and at the time of his death was principal of the "Wm. E. Gladstone school" in Chicago.

While residing in the West he became interested in and finally drawn into the controversy as to the truth of the claim which for many years



WILLIAM ISAAC MARSHALL.
No. 161.

passed unchallenged that one, Marcus Whitman, an early missionary to the West, and for whom Whitman College is named, had, by an adventurous and hazardous journey in the rigors of midwinter, crossed mountain and plain, and spanned our continent to inform the chief magistrate of the U. S. at Washington, D. C., of a conspiracy under way by the Hudson Bay Co., and English Government to obtain possession of Oregon Territory, about one twelfth of the entire area of the United States. It is through (161) WILLIAM I. MARSHALL'S labors in refutation of this

historical error that he will be known to readers of history in generations to come. Four large volumes of type written manuscript show the result of his research and investigations. He was a member of the American Historical Association and of the National Geographical Society. He died Oct. 30, 1906, in Chicago, Ill. Aug. 20, 1864, he married in Fitchburg, Mass., Ellen Porter Foster, b. May 10, 1843, in Ashby, Mass., of Joseph and Harriet Eliza (Gibson) Foster. Mrs. Ellen Foster Marshall has shown deep interest in the MARSHALL FAMILY RECORD and has given most valuable assistance to the compiler. Her daughter, also, was much interested, and, before her illness, gathered together many items and dates for this book. The only child of WILLIAM and ELLEN Marshall, b. in Ashby, Mass. :

318. ELLEN FOSTER⁹, b. Apr. 20, 1866, d. Dec. 17, 1902, Mentone, Cal. +

162. SARAH HARRIET⁸ MARSHALL m. Waldo B. Sampson, and had children ; 1st b. in Boston, 2nd Fitchburg, Mass. :

319. WALDO WARREN⁹, b. Nov. 26, 1862, d. Feb. 2, 1864, Fitchburg, Mass.

320. WALDO EDWARD⁹, b. Apr. 20, 1864, d. Sept. 27, 1867, Charlestown, Mass.

164. EDWARD TRACY^s MARSHALL enlisted as a drummer in the 4th Mass. Heavy artillery. For many years he was an insurance broker; m. in 1869 at Columbus, Ohio, Annie Ellen Jones, who d. June 17, 1907. He d. of pneumonia in Chicago, Mar. 28, 1911. Their children:

- 321. WINIFRED FLORINA^g, b. June 14, 1870.
- 322. WILLIAM^g, b. and died in infancy.
- 323. RANDALL EDWARD^g, b. July 4, 1873.
- 324. RICHARD^g, b. Sept. 28, 1874, d. Sept. 1875.
- 325. ANNIE LOUISE^g, b. Aug. 1, 1881.
- 326. JENNIE^g, b. July 27, 1883, d. Mar. 4, 1913, Los Angeles, Cal.
- 327. A DAUGHTER^g, b. Apr. 1886, d. Apr. 1886.
- 328. ERNEST LITHGROW^g, b. Dec. 28, 1890, d. Apr. 22, 1891.

168. JAMES EDWARD^s MARSHALL was killed before Spottsylvania Court House, May 12, 1864; a soldier in the Civil War.

169. CHARLES SUMNER^s MARSHALL m. Love D. Swift. He has been in the Livery and Feed Stable business in Leominster, Mass. for over fifteen years. No children.

170. JAMES CARTER^s MARSHALL m. in Brookline, Mass., by Rev. Dr. Putnam, June 1, 1866, Emeline R. Walker, b. in Boston, May 25, 1838, of Samuel Augustus and Mary Cecila Thompson (Thayer) Walker. (170) James was a merchant in Boston.

Child b. in Boston:

- 329. IDA WALKER^g, b. Nov. 1, 1870, "a talented young lady," d. in New York city, 1900, unmarried.

173. FREMONT^s MARSHALL m. at Cincinnati, Ohio, Sept. 3, 1883, Elizabeth McGlaughen, b. at Wheelersburg, Ohio, Oct. 15, 1862, of Thomas and Elizabeth McGlaughen; d. June 5, 1891; he m. 2nd, Ruth Waterman Babcock, at Marietta, Ohio, by Rev. Finley R. Crooks, Apr. 28, 1895. She was b. in Marietta Ohio, Mar. 26, 1862, of William Winslow and Lucy Edna (Waterman) Babcock. Children all b. in Marietta, Ohio.

By 1st wife:

- 330. MARY^g, b. July 6, 1884, res. Marietta, Ohio, +
- 331. BENJAMIN HARRISON^g, b. Apr. 5, 1886, d. Nov. 18, 1911, unm.

By 2nd wife:

- 332. ALBERT FREMONT^g, b. Nov. 29, 1899.

174. FRANK HASKELL^s MARSHALL m. at Marietta, Ohio, June 27, 1887, Dora May Evans; dau. of Merrian and Edith Evans. Their children b. in Marietta, Ohio:

- 333. MAUD^g, b. Apr. 29, 1888.
- 334. EDITH HASKELL^g, b. Mar. 28, 1892.

175. EDWARD BALLENTINE^s MARSHALL was a R. R. conductor; m. May 27, 1890, at Marietta, Ohio, by Rev. G. D. Davidson, Eva Mae McCalister, b. Jan. 6, 1873, of Charles Alden and Amanda McCalister. She d. Dec. 30, 1899. He went to North Dakota and has never been heard from and is probably dead. Ch. b. in Marietta, Ohio:

335. MINA LOUISE^d, b. Mar. 2, 1891, res. McConnelsville, Ohio. +

336. OWEN DEAN^d, b. Mar. 18, 1893, res. Meigs, Ohio.

337. MARIE^d, b. July 29, 1895, res. Meigs, Ohio.

178. GEORGE F.^s NEWTON m. Lizzie J. Lewis and had ch.:

338. One died in infancy.

339. CHESTER F.^d, b.

340. BEATRICE L.^d, b.

180. EDWIN SILAS^s MARSHALL m. in Lunenburg, Mass., by Rev. Horace Parker, Jan. 24, 1884, Addie E. Goodrich, b. May 4, 1858, in Lunenburg, of Charles A. and Martha (Bailey) Goodrich. He is a farmer in Lunenburg, and has no children.

181. GEORGIANNA A.^s BOUTWELL graduated from Salem, Mass. Normal School in 1861 and taught school for one year in Lunenburg, and for one term, as a substitute, in a preparatory class of the Roxbury Latin School. In Dec. 1862, she went to Washington with her parents, and thereafter spent the whole or some part of thirty winters with her father in the National Capitol. On June 27, 1877, she was appointed by the Gov. of Massachusetts as a member of the Advisory Board of Women for Inspection of the Institutions at Tewksbury, Monson and Westboro. In 1879 she became Trustee for Tewksbury, and served two years. She has also served as a member of the Groton school committee. She resides on the homestead in Groton, and her interest in the social and civic welfare of the town is unflagging. She recalls most vividly the great events which took place in Washington during and after the war, and among the societies of Groton there is a constant demand for her reminiscences. She is unmarried.

182. FRANCIS MARION^s BOUTWELL attended a military academy in Leicester, after graduating from the Groton High School, and in 1864-65 he was a pupil at Lawrence Academy in Groton. He was with Burrage Bros. & Co. in Boston for four years, going from there to Chicago, where he was employed in the woolen department of John V. Farnell & Co. In 1871 he returned to Groton. He began the study of law in his father's office, and became a solicitor of patents; was a clerk of the Senate Committee in the revision of the laws of the United States in the winter of 1876-77, and assisted his father in the preparation of the Index of the Statutes of the United States. He was also one of the

Junior Council for the Government before the French and American claims commission. During the last years of his life he had charge of his father's farm; was a member of the Groton Farmers and Mechanics Club, and for some years Master of Groton Grange; served on the school committee, and for several years was Superintendent of Schools. He was one of the founders of Groton Historical Society and served as a vice president or acting president from its beginning until the time of his death; was the author of three pamphlets, "Homesteads of Groton," "Old Highways and Landmarks of Groton," "People and their Homes." He married, Feb. 28, 1900, by Rev. Joshua Young, Caroline Eleanor Taylor, born in Newburyport, Mass., Apr. 21, 1866. No children.

187. GRANVILLE^s BOUTWELL settled in Worcester, Mass.; m. June 28, 1900, Annie Capman Remiley, b. in Hammingford, Canada, July 5, 1870.

188. CHARLES MARSHALL^s BOUTWELL m., Jan. 4, 1882, in Leominster, Mass., Caroline Mason Harris, b. July 21, 1855, in Salem, Mass.; a real estate dealer, residence, Leominster, Mass.

Their children:

341. HARRIS MARSHALL^s, b. Dec. 20, 1886, Greenfield, Mass.

342. CARRIE ELSIE^s, b. Apr. 20, 1891, Boston, Mass.

191. CHARLES FRANCIS^s BAKER graduated Fitchburg High School 1868; a member of the law firm of Baker and Baker; graduated from Harvard 1872; Assistant District Attorney of Fitchburg, Mass., 1882-85; Counsel of Fitchburg and Leominster Street Railway Co. He m. April 24, 1879, in Swampscott, Mass., Henrietta Woods, b. Feb. 21, 1846, in Winchester, Mass.; res. Fitchburg.

Child b. in Fitchburg:

343. EMERSON WOODS, b. Feb. 28, 1882, res. Fitchburg, Mass. +

193. FLINT HALOWELL^s BOUTWELL m. in Leominster, Mass., by Rev. J. D. Miller, Apr. 15, 1883, Nellie Florence Whittemore, b. in Groton, Mass., Aug. 26, 1864, of George A. and Martha Ann (Robinson) Whittemore. He was a farmer in Lunenburg till 1887, when he was made Postmaster and held this office 14 years; also kept a general country store. In 1901 moved to W. Acton where he was engaged in grocery and meat business. He returned to Lunenburg in Apr. 1913. No children.



Charles F. Baker.

No. 191.

NINTH GENERATION.

194. ALICE⁹ BOND m. in Utica N. Y., June 6, 1877, Walter Langdon Curtiss, b. at Buffalo, N. Y., Feb. 13, 1836, of Peter Curtiss. They have ch. b. at Buffalo:

344. WALTER LANGDON¹⁰, b. Sept. 20, 1881, d. May 3, 1885, Buffalo, N. Y.
 345. JAMES BOND¹⁰, b. May 1, 1883.
 346. EMILY MARSHALL¹⁰, b. June 16, 1885.
 347. MARGARET¹⁰, b. Aug. 13, 1886.

195. HENRY MARSHALL⁹ BOND m. in Utica, N. Y., in 1882, Harriet Church, dau. of Alva Church of Utica. He is now divorced. Children:

348. MARSHALL¹⁰, b. Oct. 20, 1883, Utica, N. Y.
 349. WALTER CURTISS¹⁰, b. Sept. 17, 1885, Charleston, W. Va.

196. JAMES WADSWORTH⁹ BOND m. at Bridgebury, Ont., Oct. 16, 1901, Jessie Riseley, b. at Bertie, Ont., dau. of Cramer Riseley. Res. Fort Erie, Ont.

197. ELIZABETH WHITE⁹ WADSWORTH m. in Buffalo, N. Y., Feb. 10, 1892, Robert Hall Williams, b. in Bradford, Pa., May 14, 1857, son of Frank Williams. Mrs. Williams was the first grand-daughter of the Buffalo Seminary; she was long active as a Daughter of the American Revolution; an untiring worker in church and Sunday School. Though frail and delicate in health she accomplished much; as wife, mother, daughter and friend she was faultless, giving to each that special sympathy that each especially required, and receiving in return a love that was little short of adoration. Her husband's death came but a few weeks after



FOUR GENERATIONS OF ELDEST DAUGHTERS.

MRS. MARY MARSHALL. No. 71.
 MRS. MARY (MARSHALL) BOND. No. 105.
 MRS. ALICE (BOND) CURTISS. No. 194.
 MISS EMILY MARSHALL CURTISS. No. 346.

hers. His life has been spoken of as one of spotless integrity and unselfish love. He d. in Buffalo, Dec. 13, 1906. One daughter was born to them in Buffalo:

350. EMILY MARSHALL¹⁰, b. July 28, 1894, res. Buffalo, N. Y.

198. HENRY COWLES⁹ WADSWORTH was Major of the Fourth Brigade of the National Guard in Buffalo until ill health made his resignation necessary. He m., Feb. 17, 1892, at Springfield, Ill., Mabel Isabel Miller Vredenburgh; dau. of John Gibbons Miller and adopted dau. of J. Vredenburgh; b. in Natchez, Miss., Nov. 7, 1867. Children b. in Buffalo, N. Y.:

351. GEORGE¹⁰, b. Apr. 3, 1893, res. Buffalo, N. Y.

352. JOHN VREDENBURGH¹⁰, b. Sept. 10, 1894, res. Buffalo, N. Y.

353. HENRY COWLES¹⁰, b. July 8, 1899, res. Buffalo, N. Y.



HENRY COWLES WADSWORTH, AND SONS.

Nos. 198, 351, 352, 353.

200. ELIZABETH STOCKING⁹ LORD m. in Oak Park, Ill., Nov. 23, 1897, Charles W. Austin, b. at Cherry Valley, Ill., May 12, 1871, of Alexander Austin. Child b. in Oak Park, Ill.:

354. SAMUEL LORD¹⁰, b. Dec. 21, 1898.

201. ABBY FRANCIS⁹ WOODS m. at Providence, R. I., Oct. 15, 1873, Samuel Appleton Brown Abbott, of Boston, b. in Lowell, Mass., Mar. 6, 1846, son of Judge Josiah Abbott. He m. 2nd, in Rome, Italy, Apr. 16, 1896, Maria Elizabeth Dexter. Children of Abby (Woods) and Samuel Abbott, b. in Providence, R. I.:

355. HELEN FRANCIS¹⁰, b. July 29, 1874, res. Providence, R. I. +
 356. MADELAINE LIVERMORE¹⁰, b. Nov. 2, 1876, res. Providence, R. I. +
 357. ANNE FRANCIS¹⁰, b. Sept. 8, 1878, res. Providence, R. I. +
 358. CAROLINE LIVERMORE¹⁰, b. Apr. 25, 1880, res. Providence, R. I.

202. * JOHN CARTER BROWN⁹ WOODS graduated from Brown University with degree of A.B. in 1872; from Harvard with degree



JOHN CARTER BROWN WOODS. No. 202.

L.L. B. in 1874; received degree of A. M. from Brown University 1875; admitted to the Bar 1874, and has since been in practice in Providence, R. I.; a member of Providence Common Council 1877-85 (president 1881-5); member school committee 1881-5; of Rhode Island House of Representatives 1881-7; Senate 1891-2, 1894-7; trustee of Brown University since 1884; clerk Charitable Baptist Society 1888-91; moderator 1891-1900; president Rhode Island Sons of American Revolution 1892-3;

* See "Who's Who in America," 1912-13.

member of R. I. Historical Society, Archæological Institute of America, Society Mayflower Descendants, and belongs to various Clubs in Providence, New York and Boston. He is interested in genealogical matters, and has aided the compiler of this book in gathering material on his branch of the family. He is unmarried and lives in Providence, R. I.

204. EMILY MARSHALL⁹ ELIOT m. at Trinity church, Boston, Mass., June 26, 1886, John Holmes Morison, (1856-1911) of Baltimore, son of Nathaniel Holmes and Sidney Buchanan (Brown) Morison. Children b. in Boston, Mass.:

359. SAMUEL ELIOT¹⁰, b. July 9, 1887, res. Boston, Mass. +

360. JOHN BRADFORD¹⁰, b. Nov. 19, 1889, res. Boston, Mass.

207. FRANCES GALLATIN⁹ STEVENS m. in New York, Apr. 22, 1893, Harington Swann, of England, son of John Bellington Swann of Catthorp Rectory, near Rugby, Leicestershire, England; b. at Weymouth, England, April 1861. Child b. in Chester, England:

361. MARY¹⁰, b. Mar. 21, 1894.

208. EMILY LOUISE⁹ STEVENS m. at Lawrence, Long Island, Nov. 4, 1884, Adolf Ladenburg, b. at Fränkfort, Germany, of Emile Ladenburg, Jan. 1854; drowned at sea, Feb. 1896. He was a banker in N. Y. city. Child b. in N. Y.:

362. EUGENIE MARY¹⁰, b. Jan. 31, 1895.

211. EBEN⁹ STEVENS is a graduate of Yale College; N. Y. stockbroker. He m. at New York, Dec. 2, 1896, Evelena Babcock Dixon, b. at New York, Jan. 7, 1873, dau. of William Dixon. Children b. in New York:

363. BYAM KERBY¹⁰, b. Nov. 16, 1897.

364. WILLIAM DIXON¹⁰, b. May 17, 1901.

213. FRANCIS KERBY⁹ STEVENS m. in Washington, D. C. May 26, 1908, Elizabeth Shaw Oliver; dau. of Robert Shaw Oliver. Child b. in N. Y.:

365. ELIZABETH¹⁰, b. 1909.

214. EMMA HABICHT⁹ HYDE m. at Florence, Italy, George W. Wurts, Sec. U. S. Legation to Italy.

215. MAJOR HARMON PUMPELLY⁹ READ m. at Hartford, Conn., Aug. 24, 1889, Catherine Marguerite DeCarron D'Allondany of France.

216. EMILY MEREDITH⁹ READ m. at Newport, R. I., Aug. 21, 1884, Francis Aquilla Stout, of New York. He died, and she m. Edwards Spencer of Cherrington Park, Eng., and he died at New York, Dec. 30, 1911.

217. JOHN MEREDITH⁹ READ, 3RD, was Col. of the Albany Rangers during the Spanish-American War; m. Countess Alix de Foras, b. at Thonon, Haute Savoie, France.

218. DELPHINE MARIE MEREDITH⁹ READ m. at the church St. Philippe de Poule, Paris, France, Nov. 5, 1895, Count Max de Foras, brother of (217) John Meredith Read's wife. Children:

366. HUGETTE¹⁰, b.

367. DELPHINE¹⁰, b.

368. JOSEPH¹⁰, b.

220. GEORGE HOLBROOKE⁹ MAURICE m. at Falls Church, Va., Dec. 12, 1898, Ethel Eglin, b. at Lewinsville, Va., Oct. 23, 1875, of Benjamin Eglin, res. Eagle Springs, North Carolina. Ch.:

369. ELLEN PERKINS¹⁰, b. Sept. 29, 1899, Athens, Pa.

370. CHARLES STEWART¹⁰, b. Aug. 8, 1902, New York, N. Y.

371. CHARLOTTE MARSHALL¹⁰, b. Jan. 15, 1909, New York, N. Y.

222. CHARLES FRAZIER⁹ MAURICE m. at Poughkeepsie, N. Y., July 6, 1904, Emily Cooke Wilkinson, b. at Poughkeepsie, Sept. 10, 1871, dau. of Robert F. Wilkinson. Ch. b. in Poughkeepsie:

372. CHARLES FRAZIER¹⁰, b. Aug. 23, 1905.

223. CORNELIA⁹ MAURICE m. at Athens, Pa., May 22, 1902, Robert Wilkinson, b. at Poughkeepsie, Sept. 14, 1873. Ch.:

373. MARIAN MAURICE¹⁰, b. Apr. 16, 1903, Bronxville, N. Y.

374. ROBERT¹⁰, b. Dec. 25, 1905, Poughkeepsie, N. Y.

226. ALBERT TOUZALIN⁹ MAURICE m. Dec. 2, 1912, Eleanor Fowler, res. Rye, N. Y. Ch. b. in Rye, N. Y.:

375. SON¹⁰, b. Feb. 16, 1913.

227. EMILY MARSHALL⁹ MAURICE m. Dec. 19, 1912, Charles Whitney Dace, res. New York city.

230. MARGARET DUDLEY⁹ HOLBROOKE m. at Tacoma, Wash., Nov. 1, 1899, Edward Simpson, of Hamilton, Ont.; b. Feb. 11, 1876, son of James Simpson. Ch.:

376. MARGARET DUDLEY¹⁰, b. Oct. 15, 1900, Tacoma, Wash.

377. EDWARD HOLBROOKE¹⁰, b. Feb. 8, 1910, Dawson, Yukon Territory.

231. ETHEL WHITNEY⁹ HOLBROOKE m. at Athens, Pa., July 11, 1903, Norton Perkins of New York, b. at New York, Feb. 17, 1876, of Edward H. Perkins, Jr.

233. FLORENCE CHAPMAN⁹ HOLBROOKE m. at Far Rockaway, L. I., Apr. 21, 1908, Edward Sampson Thurston. He is Prof. of Law at University of Minnesota.

234. JOSEPHINE⁹ HOLBROOKE m. at Lawrence, L. I., Nov. 28, 1906, Trafford Eckley Smith, of Philadelphia.

235. JOHN PIERCE⁹ MARTIN m. in Boston, Mass., Dec. 24, 1871, Esther M. Robins, b. Oct. 3, 1848, in Bedeque, Prince Edward Isle, of Thomas and Isabel (Barstow) Robins. He enlisted in 1864 in Co. A, 6th Mass. Reg. and served 100 days. Ch. b. in Chelsea, Mass. :

378. ALICE ISABEL¹⁰, b. Mar. 20, 1874, d. Feb. 3, 1910, Somerville, Mass. +

379. EARL ROBINS¹⁰, b. Oct. 15, 1876, res. Stoneham, Mass. +

380. LULA¹⁰, b. Feb. 4, 1881, res. Milton, Mass. +

238. HENRY CLAY⁹ SHERWIN enlisted Nov. 2, 1862, at San Francisco in the California Hundred, afterward as Co. A., 2nd Mass. Cavalry. Discharged at close of war, Aug. 29, 1865, Vienna, Va. He was Deputy Sheriff of Middlesex County 1883 to 1907 ; has held various town offices in Ayer, Mass., where he has lived since 1868, and at the present time is county court officer ; m. at New Boston, N. H., Nov. 17, 1866, by Rev. D. C. Frink, Mary Abbie Whipple, b. in New Boston, May 7, 1846, of John and Philastha (Reed) Whipple. Their child b. in Ayer, Mass. :

381. PAUL HENRY¹⁰, b. Oct. 14, 1882, unmarried, res. Boston, Mass.

239. MARTHA VICTORIA⁹ SHERWIN m. at Ayer, Mass., Jan. 3, 1868, William Ames Green, b. Dec. 3, 1829, of Wm. and Sally (Whitcomb) Green. Children b. at Ashby, Mass. :

382. WILLIAM SHERWIN¹⁰, b. Dec. 21, 1871, res. Ashby, Mass. +

383. ESTHER JANE¹⁰, b. Nov. 20, 1873, res. Ashby, Mass. +

240. MARTHA FRANCES⁹ ADAMS m. Oct. 12, 1869, Edwin Augustus Hubbard, b. Nov. 26, 1848, of Augustus J. and Elizabeth (Wellington) Hubbard. Children b. in Ashby and Fitchburg, Mass. :

384. OSCAR ADAMS¹⁰, b. Oct. 11, 1870, res. Braintree, Mass. +

385. GUY AUGUSTUS¹⁰, b. May 21, 1875, res. Ashby, Mass. +

386. BERNICE FRANCES¹⁰, b. Sept. 20, 1883, d. Oct. 23, 1902.

243. EMMA CAROLINE⁹ BARRETT m., by Rev. Geo. F. Pentecost, in Boston, Dec. 17, 1873, George O. Cutler, son of Joseph and Delia Chapin (Hill) Cutler ; b. Sept. 1, 1846, in East Thompson, Conn. Children b. in N. Y. and Mass. :

387. FLORENCE G.¹⁰, b. Sept. 10, 1876, unmarried, d. May 9, 1897.

388. MYRON F.¹⁰, b. April 6, 1879, unmarried.

389. HOMER¹⁰, b. Oct. 30, 1881, unmarried.

390. BEULA¹⁰, b. Sept. 9, 1883, unmarried.

247. CLARA ANNA⁹ BARRETT m., by Rev. Minot Savage, D. D., in Boston, Mar. 29, 18—, Albert N. Wood, b. June 22, —, d. Feb. 22, 1912. No children.

249. ELLA JANETTE⁹ BARRETT m. Fred Blanchard. No further record.

250. SARAH MEDORA⁹ BARRETT m. Frank Chamberlain and had ch. :

391. MABEL¹⁰

392. OTIS¹⁰

251. GEORGE ARTHUR⁹ BARRETT m. in Worcester, Mass., by Rev. E. T. St. John, Nov. 12, 1878, Sarah Barnes Elwell, b. Oct. 21, 1856, at Dudley, Mass., of Charles Barnes and Mary (Prince) Elwell. They had b. in Worcester, Mass. :

393. WALTER BENJAMIN¹⁰, b. Dec. 8, 1879, res. Worcester, Mass.

255. HERBERT CLIFTON⁹ WOOD is a chairmaker in Gardner, Mass. ; m., at New Ipswich, N. H., June 28, 1893, Mrs. Lucy Ann (Moore) Curtis, widow of Frank Curtis, and daughter of James Darling and Lucy Wilder (Briggs) Moore.

257. SOPHIA ABIGAIL⁹ WHITE m. in N. Bennington, Vt., Jan. 19, 1869, David Dwellie Roberson, b. in Greenwich, N. Y., Oct. 13, 1829, of Francis and Almira (Dwellie) Roberson. Children born in Greenwich, N. Y., except Charles F., who was born in E. Salem, N. Y. :

394. ETTA MAY¹⁰, b. July 12, 1870, unmarried, res. Greenwich, N. Y.

395. JULIA ALICE¹⁰, b. Jan. 26, 1872, unmarried, res. Greenwich, N. Y.

396. LEONA ADELLA¹⁰, b. Sept. 30, 1873, unmarried, res. Greenwich, N. Y.

397. CHARLES FRANCIS¹⁰, b. Sept. 26, 1879, res. Saranac Lake, N. Y. +

398. HARVEY DWELLIE¹⁰, b. Nov. 29, 1881, res. Leominster, Mass.

258. CORINNA FRANCES⁹ WHITE m. at Cambridge, N. Y., Sept. 9, 1866, Hosea A. Pierce, b. at White Creek, N. Y., June 22, 1844, of William and Jerusha Pierce ; d. at White Creek, June 12, 1869 ; m. 2nd, Feb. 18, 1885, John W. Dobbin, b. Apr. 10, 1835, of Joseph and Martha S. Dobbin. Ch. b. at White Creek :

399. GRACE ISADORE¹⁰, b. Sept. 11, 1867, res. Cambridge, N. Y. +

400. MINERVA ANN¹⁰, b. Feb. 1, 1869, res. New York, N. Y. +

259. ELSIE JANE⁹ WHITE m. at Keene, N. H., by Rev. Winchester, Oct. 19, 1871, Elbridge Ware Britton, b. Aug. 3, 1849, in Surry, N. H., of Bradley and Betsey Calista (Ware) Britton. He has resided in Chicago for past 30 years and was in the bakery business some years. Ch. b. in Surry, N. H. :

401. JENNIE BETSEY¹⁰, b. June 12, 1873, d. Feb. 13, 1911, Chicago, Ill. +

402. DELBERT WILLIAM¹⁰, b. Aug. 17, 1875, res. Chicago, Ill. +

260. SABRA ADALISSA⁹ WHITE m. at White Creek, N. Y., Aug. 29, 1878, George Andrew Cole, b. Jan. 31, 1855, in Arlington, Vt., of Warren and Sarah Ann (Andrew) Cole. Ch. b. in Vt. and N. Y. :

403. LUMAN DARWIN¹⁰, b. Feb. 25, 1883, d. July 29, 1883, Arlington, Vt.

404. NELLA HANNAH¹⁰, b. May 26, 1885, res. N. Adams, Mass.

261. HARRIETT ANN⁹ WHITE, m., in W. Hoosick, N. Y., Nov. 16, 1873, by Richard L. Harrison, William Riley Worthington, b. in North Adams, Mass., March 7, 1854, of Shalor Winchell and Sarah Lizett (Estee) Worthington. He d. in Chicago, Jan. 11, 1911. Children born in Vermont :

405. ETTA ADELLA¹⁰, b. March 10, 1876, No. Bennington, res. Chicago, Ill. +

406. A DAUGHTER¹¹, b. Dec. 12, 1877, No. Bennington, d. Dec. 12, 1877.

407. RENA SARAH¹⁰, b. Sept. 29, 1884, Rutland, res. Chicago, Ill.

263. WILLIAM HARVEY⁹ WHITE m., at Center White Creek, N. Y., by Rev. Joseph Caine, Jan. 15, 1888, Ella Jane Nugent, b. Aug. 21, 1859, in Turlough, Ireland, of Henry Wood and Margaret (McLean) Nugent. Children b. in No. Bennington, Vt. :

408. HENRY DAVID¹⁰, b. May 18, 1891, d. June 23, 1908.

409. ELSIE SUSAN¹⁰, b. Aug. 27, 1892, res. N. Bennington, Vt.

410. MABEL LUELLA¹¹, b. Dec. 6, 1894, res. N. Bennington, Vt.

411. MARSHALL HARVEY¹⁰, b. Jan. 12, 1898, res. Saxtons River, Vt.

264. LUMAN SAMUEL⁹ WHITE m., at Manchester, Vt., by Rev. A. C. Reed, Dec. 23, 1880, Mary Abba Gleason, b. Aug. 11, 1850, in Manchester, Vt., of Alonson and Paulina L. (Woodard) Gleason. Their children :

412. GEORGE RILEY¹⁰, b. Mar. 19, 1882, White Creek, N. Y., res. N. Bennington. +

413. HARRY MARTIN¹⁰, b. Apr. 21, 1884, White Creek, N. Y., res. N. Bennington. +

414. WILLIAM ALONSON¹¹, b. Feb. 2, 1887, White Creek, res. Bennington, Vt.

415. LEWIS SUMNER¹⁰, b. July 15, 1888, Shaftsbury, Vt., res. N. Bennington, Vt.

416. EARL ELBRIDGE¹⁰, b. Jan. 7, 1892, White Creek, N. Y., res. N. Bennington.

265. JULIA CLEMENTINE⁹ WHITE, m., at Shushan, N. Y., by Rev. Wm. Onderdonk, Nov. 14, 1893, John Benjamin Ames, b. Oct. 8, 1871, in Shaftsbury, Vt., of Alvah and Henriette (Bennett) Ames.

266. HORACE FRANKLIN⁹ WHITE, m. in Troy, N. Y., by Rev. Zwifell, May 21, 1884, Sarah Wilson, b. in Troy, N. Y., of Samuel Wilson; d. in March, 1897; m. 2nd, at Glenville, N. Y., by Rev. Reynolds, Nov. 30, 1911, Alice B. Anselment, b. in Troy, N. Y., of Gustavus A. and Hannah Jane (Clark) Goodrich. Ch. b. in Troy, N. Y. :

417. HORATIO FRANKLIN¹¹, b. Apr. 9, 1885, res. Troy, N. Y. +

418. HARVEY LESTER¹⁰, b. Dec. 10, 1887, res. Troy, N. Y.

419. LILLIAN MAY¹⁰, b. Oct. 16, 1892, res. Troy, N. Y.

420. ARTHUR EARL¹⁰, b. Nov. 28, 1895, res. Troy, N. Y.

421. CLARENCE EDWARD¹⁰, b. Oct. 21, 1896, res. Chicago, Ill.

268. LUMAN MARSHALL⁹ CARPENTER was b. on Carpenter hill in the north-west part of Surry, near where his great-grandfather *Jedediah Carpenter settled about 1777; m. at Saxton's River, Vt., Mar.

* For Carpenter Ancestry see Appendix, Note 5.

14, 1860, *Mrs. Lucy Maria Murdock, b. at Leroy, N. Y., Oct. 7, 1836, of David and Rhoda (Crain) Cushing, formerly of Surry, N. H. She was the widow of Hiram Murdock of Hiram, N. Y. After her marriage to (268) LUMAN MARSHALL CARPENTER, they went to Millbury, Mass., but returned in a short time to Surry, N. H., where he was a merchant for a few months, when he moved to the David Cushing farm (now Everett Wilbur's). Later he bought his father's north farm in the village (now Wm. Martin's), and afterwards he was interested in the "village store." He served as town treasurer; as selectman twelve years; postmaster ten years, and also member of school committee. His widow resides in Winchester, N. H., and Springfield, Mass. Ch. b. in Surry, N. H. :

422. ERNEST WILLIAM¹⁰, b. Sept. 7, 1865, res. Springfield, Mass. +

269. JOSEPHINE ANGELINE⁹ CARPENTER m. at Saxton's River, Vt., Mar. 14, 1860, † George Henry Joslin, b. May 16, 1837, in Surry, N. H., of George and Elizabeth S. (Hills) Joslin. They lived in Millbury and Quinsigamond, Mass.; Munsonville, So. Acworth and Walpole, N. H., and July 4, 1882, they moved to Quincy, Mass., where they were employed in the Adams Academy boarding house. They remained in Quincy till 1910, when they came to Surry, where they now reside. Their children :

423. CHARLES HENRY¹⁰, b. Sept. 24, 1860, Millbury, Mass., res. Winchendon, Mass. +

424. EDITH LUELLA¹⁰, b. Sept. 23, 1857, Worcester, Mass., d. May 16, 1897, Quincy, Mass. She was a graduate nurse, from Malden City Hospital; buried in Surry, N. H.

270. ELLEN MARIA⁹ CARPENTER was b. on the old Carpenter homestead in Surry, N. H., and can relate most interesting stories of farm life and childhood days. The cider mill where her father made cider, using a horse on a sweep to do the grinding; the building where there was always plenty of butternuts; the old barn, and the sugar-house nearby, made a happy environment for her younger days. While here, she went to school in the same building that her parents had attended. Later they moved to the village and she attended the village school, where one winter term there were over seventy scholars packed into the little school house later destroyed by fire; after leaving school, she worked in Surry and Keene, and Millbury, Mass., till her marriage. She has been much interested and most diligent in procuring records and hunting up information for this book, and, to her, the compiler is gratefully indebted for the reproduced cut of the Ezra Carpenter homestead on page 38.

* She m. 1st, about 1854, Hiram Murdock, formerly of Winchester, N. H., who was killed in a railroad accident at Buffalo, N. Y. No ch.

† For Joslin Record see Appendix, Note 6.

She m. in Keene, N. H., by Rev. John A. Hamilton, June 29, 1864, Edward *Appleton Kingsbury, b. in Surry, N. H., Feb. 14, 1839, of Josiah and Sarah (Baker) †Kingsbury. He was reared on his father's farm and attended the public schools at the south part of the town and



EDWARD APPLETON KINGSBURY. No. 270.

ELLEN MARIA (CARPENTER) KINGSBURY. No. 270.

in the village. In 1860, he worked on a farm for Mr. Hawes on Blossom St., Fitchburg, Mass., and in 1861 on a farm in Wilton, N. H. He enlisted at Keene, Nov. 5, 1861, in Co. E, 6th Regt., N. H. Vol. as a private and was discharged Jan. 29, 1863, at Convalescent camp, Alexandria, Va.; re-enlisted Sept. 2, 1864, and was corporal in 1st N. H. Heavy Artillery. He participated in several hard fought battles; in one of which his regiment lost nearly half its members. During the last months of the war, his regiment was near Washington, D. C., in the defences about the city; he saw the body of Pres. Abraham Lincoln as it lay in state in the Capitol Rotunda. In March 1866, he moved his family to Georgetown, Ottawa Co., Mich., and settled on an 8c-acre farm,‡—in the Michigan woods. Here he cleared the land, built a plank house 18 ft. x 26 ft. (standing in 1912); rafted logs down the Grand River to the Haven, and ran a threshing machine. The first year in Michigan they lived in a small log house on a neighbor's land. They returned to Surry, N. H., Nov. 25, 1870, and

* Named for the Rev. Appleton Morse of Fitchburg, Mass., who died Oct. 24, 1838.

† For Kingsbury Ancestry see Appendix, Note 8.

‡ This farm is now in township of Allendale, Mich., and is owned by John F. Sheridan.

in Feb. 1871, he bought the Dea. Zenas Slader farm in Acworth, where they lived till Oct. 25, 1887, when they moved to Keene, their present home. Has been Selectman; Justice of Peace; Treas. of Grange Fair Association; member of city school board; assistant assessor; elected councilman in city government 1896-7, and representative to N. H. State Legislature in 1905-6. Has written sketches of the 6th Reg. and is interested in the G. A. R., historical and other matters; is now retired.

Their children:

- 425. EDDIE MILES¹⁰, b. Mar. 14, 1865, Surry, d. Mar. 22, 1879, Acworth, N. H.
- 426. LIZZIE ELLEN¹⁰, b. Oct. 22, 1866, Georgetown, Mich., res. Keene, N. H. +
- 427. TWIN SISTER¹⁰, b. Oct. 22, 1866, Georgetown, Mich., d. Oct. 31, 1866.
- 428. FRANK BURNSIDE¹⁰, b. Feb. 20, 1868, Georgetown, Mich., res. Proctor, Vt. +
- 429. DELIA FLORENCE¹⁰, b. Nov. 16, 1869, Georgetown, Mich., res. Keene, N. H. +
- 430. MAY DANIELS¹⁰, b. Aug. 7, 1871, Acworth, N. H., d. Dec. 28, 1874, Acworth.
- 431. CHARLES ARTHUR¹⁰, b. June 12, 1876, Acworth, N. H., res. Keene, N. H. +
- 432. BESSIE ELVA¹⁰, b. May 6, 1878, Acworth, N. H., res. Keene, N. H. +

271. DR. JASPER HAZEN⁹ CARPENTER worked in a stove shop in the village of Swanzy Factory, N. H., from Mar. 1 to June 1, 1865. On Monday, Aug. 14, 1865, he and George B. Kingsbury of Surry, N. H., started for Michigan and arrived in Grand Rapids Aug. 16. His first work as a wood turner at Turnum & Buddington furniture shop brought him \$20 per month, while he paid \$4 per week for board at the Michigan House. He went to the town of Bowne in July, 1866, and was employed as a wood turner in the shop of David Ruckel, which stood about ten rods south of the present grist mill of George Nagler & Son, on Little Thorn Apple Creek, near the village of Freeport. May 31, 1867, he settled on a 40-acre farm which he purchased of his father-in-law, John Roush, and which he has since owned and where he now resides. At that time this land was covered with a heavy growth of hard wood timber, except about one acre, which had been cut down by Perry McCarty, who had lived there a short time and built a small hut 12 x 14 feet. JASPER H. CARPENTER built a new dwelling 14 x 20 ft., in the summer of 1868, a few feet south of the old hut, and in 1901 a modern house was erected some 5 rods



DR. JASPER HAZEN CARPENTER.
No. 271.

north of his first dwelling. In 1870, in company with Samuel and Michael Roush, his brothers-in-law, he built a saw mill on Little Thorn Apple Creek, near the present Freeport Creamery building. They dug a long canal to get head for this mill. The old ditch is still visible in many places. He soon sold this property, moved to Morgan, Barry Co., and became interested in another mill, but both mills were lost by fire, and he returned to his farm in Bowne. During the summer of 1867, he worked in his father-in-law's cornfield, which was where the village of Freeport is now built.

In Sept. 1887, at the age of 43, with only a common school education, he entered the Chicago Homeopathic Medical College, from which he was graduated Mar. 18, 1890, with the degree of M. D. He returned to Michigan, and has practised his profession in Morgan, Manistee, and Benzie counties, and in 1893 located in Saginaw, where he was associated with Dr. John F. Ruckel for one year, when he returned to Freeport, where he had a large and successful practice and also served on Board of Health till ill health caused him to retire, and he returned to his old farm again in 1906, where he still lives. He m. Nov. 27, 1866, in Bowne, by Rev. Ira Jones, Lydia Ann Roush, b. Feb. 7, 1840, in Scott, Sandusky Co., Ohio, of *John and Mary Magadelena (Roush) Roush. She came to Michigan with her parents in 1866, and settled near the present village of Freeport. Dr. Carpenter's only visit to his birth-place and boyhood home was made in Oct. and Nov. 1873. Their dau. b. at Bowne:

433. SARAH ANN¹⁰, b. Oct. 12, 1868, res. Bowne, P. O. Freeport, Mich. +

272. MASON ADAMS⁹ CARPENTER† is known in Surry, N. H., and vicinity, as a most reliable contractor and builder. He has built new or made extensive repairs upon many buildings in Surry, and has also done work in Acworth, Alstead, Gilsum, Walpole, Keene, Nelson, Sullivan, Chesham, Dublin, and Hanover, N. H. For more than twenty-five years he has sold wood and timber from the west side of Surry Mt. He has been a large owner of real estate, but has found time, notwithstanding heavy business responsibilities, to serve his town in various capacities; was Selectman six years, town treasurer one year, on school board four years, member N. H. State Legislature, 1889, 1897, 1898. He is one of the leading and influential citizens of his native town; m. at Keene, N. H., by Rev. Dinsmore, Sept. 17, 1867, Mary

* John and Mary were 2nd cousins. JOHN, son of Andrew and Catherine (Shonk) Roush, b. Mar. 8, 1799, in Penn., d. Aug. 17, 1871, Bowne. MARY, dau. of Martin Roush, b. in Westmoreland Co., Penn., May 23, 1802, d. Irving, Mich., Feb. 26, 1883. Had 12 ch. The grandfather of Andrew Roush is said to have come from Germany.

† He was named for his uncle, John Mason Adams of Walpole, N. H., who died Nov. 8, 1857.

Eliza Poole; b. in Lowell, Mass., Sept. 8, 1847, of * Samuel Hale and Susan Jane (Heath) Poole.



MASON ADAMS CARPENTER. No. 272.

Children born in Surry, N. H.:

- 434. ARTHUR MASON¹⁰, b. Oct. 19, 1868, res. Wakefield, Mass. +
- 435. MAUD LENA¹⁰, b. Jan. 24, 1872, res. Springfield, Mass. +
- 436. GERTRUDE JANE¹⁰, b. Aug. 1, 1874, res. Surry, N. H. +

273. FRANK DEWITT⁹ CARPENTER when a young man found employment of various kinds in Hartford, Conn. and Providence, R. I., but finally returned to his native town of Surry, N. H. He later bought the Isaac Brown farm at the foot of Meeting-house hill. Here he lived till 1901 when he bought the Alvin Foster house on Court St. in Keene, where he now resides. He was Selectman of Surry in 1885

* Samuel Hale Poole, b. July 30, 1816, probably at Haverhill, N. H., son of Jonathan Poole. He was a blacksmith in Lowell, Mass., for a few years, and Oct. 9, 1854, settled in Surry, N. H., where he died Feb. 10, 1873. He m. Nov. 26, 1843, to Susan Jane Heath, who d. in Surry Nov. 13, 1890.

and a special policeman there for three years. He owns considerable real estate in Keene and vicinity. He m. in Fitchburg, Mass., by Rev.



FRANK DEWITT CARPENTER. No. 273.

S. B. Grant, June 19, 1873, Harriet Martha Britton, b. in Surry, N. H., March 25, 1851, of *Bradley and Betsey Calista (Ware) Britton.

Ch. born in Surry, N. H.:

- 437. FRED EUGENE¹⁰, b. May 1, 1874, res. Keene, N. H. +
- 438. MABEL HARRIET¹⁰, b. Aug. 18, 1878, res. Keene, N. H. +
- 439. FLORENCE MARION¹⁰, b. Apr. 8, 1887, res. Keene, N. H. Tel. operator, Keene.
- 440. HARRY LESTER¹⁰, b. May 13, 1890, res. Springfield, Mass., and now at Port Byron, N. Y., where he is employed in the optical, watch and engraving business. He entered the Philadelphia (Pa.) College of Horology in Oct. 1911, from which he was graduated.
- 441. A DAUGHTER¹⁰, b. Apr. 10, 1897, d. Apr. 11, 1897.

274. EUGENE ROSCOE⁹ CARPENTER learned the trade of a blacksmith in Surry in 1870 and later worked at his trade in

the old Cheshire Railroad repair shops in Keene, and in 1877 moved to Gilsum. On Nov. 8, 1884, he moved to Manchester Center, Vt. (formerly called Factory Point). During the big fire on Dec. 21, 1893, his home was destroyed. In April, 1900, he moved to East Westmoreland, N. H., and settled on the old "C. Cook Inn" farm, a well known tavern in ye-old-stage-coach days. He is a member of Taft Commandery of Bennington, Vt.; Past High Priest of Adoniram Chapter of Manchester Center, Vt.; Past Master of Adoniram Lodge A. F. & A. M. of Manchester Center; and a member of the Order of Eastern Star. He m. at Westmoreland by Elder Barker, Apr. 19, 1876, Elizabeth Annette Craig, b. June 9, 1852, at Westmoreland, N. H., of Almon and Harriet Ellen (Cook) Craig; d. in Westmoreland, Oct. 31, 1908. Their children:

* Bradley Britton, b. Aug. 17, 1809, in Westmoreland, N. H., d. in Surry, N. H., Aug., 1864, of Samuel and Abigail [Walden] Britton. He m. Jan. 3, 1849, Betsey Calista [Ware] Smith, b. Sept. 19, 1819, in Gilsum, living in Surry [1912], of Capt. Benjamin and Martha [Chapin] Ware, and widow of Stephen Smith. See Gilsum, N. H. History.

442. AGNES ELIZABETH¹⁰, b. Feb. 12, 1877, Keene, N. H., d. Sept. 2, 1877, Gilsum.

443. BLANCHE IOLA¹⁰, b. Dec. 31, 1878, Gilsum, N. H., res. Westmoreland, N. H. +

EUGENE R. CARPENTER has just returned (May, 1913) from Florida where he had spent the winter in work and recreation.

275. HARRIET RUTHERIA⁹ CARPENTER began teaching at 16, and taught more than forty full terms in Keene, N. H.; m. Feb. 16, 1880, in Walpole, N. H., by Rev. Fred L. Allen, Joseph Frank Emmons, b. in East Douglass, Mass., Oct. 31, 1848, son of Dow and Mary (Hathaway) Emmons. His mother moved to Keene, N. H. and he attended schools there with a commercial course in Boston. He was at one time part owner of the Keene Glue Co., and was especially interested in the chemical study and experimenting it required; later he became superintendent of a large glue factory in Newark, N. J. He twice visited the Pacific coast in the interests of the glue business. The last thirteen years of his life, except the last, he was city messenger and superintendent of the fire alarm telegraph in Keene.



EUGENE ROSCOE CARPENTER. No. 274.

He died in Surry, Sept. 25, 1906, after a year's trying illness. A local paper says of him: "He bore his suffering with unusual patience and cheerfulness. He was possessed of a particularly cheerful and hopeful disposition and was famous for his bright and original sayings which came to him so often when a word was needed to enforce an argument, make a point stand out more clearly, or stimulate conversation and enliven the spirits of his companions. He was a man who had many friends and but few if any enemies, and was kind-hearted, and not addicted to fault-finding and quarreling, generous and as willing to do for others as for

himself." His widow resides in Keene. Children b. in Keene, N. H.:

444. GUY HERBERT¹⁰, b. Jan. 25, 1881, d. July 26, 1883, Keene.

445. MARTEILE MARSHALL¹⁰, b. Aug. 29, 1884, d. Feb. 13, 1900, Keene.

276. MARIETTA CAROLINE⁹ CARPENTER m. July (Aug.) 1, 1870, in Hartford, Conn., Dr. Albert C. Daniels, b. May 30, 1846, in Plainfield, N. H. He d. May 22, 1897, at Arlington Heights, Mass. She m. 2nd, July 23, 1899, Edward H. Wright, b. June 20, 1855, in Canaan, N. H. Dr. Daniels was the founder of the widely known "Dr. A. C. Daniels Veterinary Medicine Co., of Boston, Mass." No children.

277. FLORA ABIGAIL⁹ CARPENTER m. Oct. 22, 1887, in New York city, Charles O. Garvin, b. May 2, 1849, in Shapleigh, Me. He is associated with the Garvin Milling Machine Co. in New York city, where they reside. They have no children.

278. MERRILL DUDLEY⁹ CARPENTER has been a farmer, weaver, tray maker, merchant, blacksmith, carpenter and jobber in Gilsom, Acworth, Surry, and Keene, N. H. He was a merchant in Keene, also in the Surry village store, where he was interested for a time. On Oct. 21, 1882, he settled on George W. Potter farm, near "Five Points" in Acworth, N. H., but removed to Surry in Apr. 1894. He m. in Keene, by Rev. Joseph A. Leach, Nov. 8, 1881, Bertha Adell Wilbur, b. Aug. 12, 1862, at Walpole, N. H., of Henry Livingston and Abbie Eleanor (Wilkins) Wilbur. Their present residence is Keene, N. H. Their ch.:

446. MYRTIE ALICE¹⁰, b. Dec. 20, 1883, Acworth, N. H., res. Keene, N. H. +

447. EARL RALPH¹⁰, b. June 28, 1890, Keene, N. H., res. Norfolk Downs, Mass. +

448. RENA¹⁰, b. May 19, 1892, Surry, N. H., res. So. Ashburnham, Mass. +

449. ROBERT¹⁰, b. Oct. 5, 1894, Surry, res. Keene, N. H.

279. LA FOREST JOHN⁹ CARPENTER received the degree of B. S. from N. H. Agricultural College in 1882; was a student a short time in medical college at Ann Harbor, Mich. In 1883, Postmaster at Morgan, Barry Co., Mich., also station agent of Michigan Central R. R., and in grocery business. Spent the year 1884 in Scurry, Kaufman Co., Texas. In 1886, returned to Surry, N. H., and was elected town clerk in 1889, a member of the firm of "Carpenter Bros." (with Mason A. Carpenter) at Cold River, N. H., in 1890; supervisor in the Insane Asylum at Concord, N. H., in 1892; was employed in Dr. Channings Private Sanitarium in Brookline Mass., for a time. Removed to Moncton, New Brunswick in 1893, returned to Boston, Mass., same year; was a professional nurse between 1894 and 1898, in Malden, Mass. In the employ of the Mechanical Fabric Co. in Providence, R. I., till 1900. In 1904, he settled on the Stephen Barrett place in the north part of Shirley, Mass. Here he resides at the present; was elected Town Assessor in 1911. He m. in Concord, N. H., by Rev. J. E. Robins, Feb. 29, 1892, Mary Annetta Kinraid, b. in Moncton, N. B., of Thomas and Hannah

(Tuttle) Kinraid, a sister of the noted electrical inventor, Thomas Burton Kinraid of Boston. La Forest J. Carpenter is a member of Nashville (Mich.) Lodge No. 255 A. F. and A. M. and of Malden (Mass.) Lodge No. 201 I. O. O. F. Children :

450. LILLIAN TILTON¹⁰, b. in Boston, Mass., Mar. 23, 1893, d. Sept. 17, 1893, Moncton, N. B.
 451. RACHEL STANLEY¹⁰, b. in Malden, Mass., Oct. 1, 1894.
 452. ETHEL WHITE¹⁰, b. in Jamaica Plains, Feb. 5, 1908.

281. MYRA ANN⁹ CARPENTER married at Lyndeboro, N. H., Sept. 15, 1881, George Hervey Butler, b. in Lyndeboro, N. H., Mar. 19, 1858, of Olney Page and Hannah Whipple (Langdell) Butler. Mr. Butler was employed on Surry mountain at the gold mine in 1879, and later worked on railroad at Nashua, N. H. He is now a farmer and lives in Wilton, N. H. Children born in Lyndeboro, N. H. :

453. HERVEY LANGDELL¹⁰, b. Dec. 22, 1884, res. Wilton, N. H. ; farmer.
 454. HAROLD ALPHENE¹⁰, b. Feb. 14, 1889, graduated from Cushing Academy.



LA FOREST JOHN CARPENTER. No. 279.

282. MARTHA EVA⁹ CARPENTER m. in Woburn, Mass., Oct. 9, 1895, George A. J. Crawford, b. Dec. 4, 1867, in New Brunswick. After their marriage, he was a confectioner in Woburn, Mass. In 1908, they moved to Los Angeles, Cal., where he is in business at the present time. No children.

283. MERRILL MILAN⁹ CLARK enlisted Nov. 1, 1861, and took part in the principal battles of the army of the Cumberland till Jan. 1, 1864. He re-enlisted and was with Gen. Sully in the Dakotas fighting Indians. After the war he engaged in business in Gardner City, Minn.; was a member of State Legislature from Blue Earth County in 1876-7; moved to Duluth, Minn., March 10, 1892, and for eight years was private secretary of Leonidas Merritt; then engaged in real estate and mining business till his death. He was one of the promoters and original stock

holders in the Western State Bank of Duluth; was a member of Gorman Post G. A. R. of Duluth and a Past Commander of Heywood Post, Northfield. He was one of the organizers and enthusiastic members of the West Duluth Commercial Club and served as its President four years. He m. in St. Peter, Minn., by Rev. S. C. Kerr, Feb. 7, 1867, Lavina M. Fall, b. May 10, 1845, in Tuftonboro, N. H., of John and Nancy Fall. She d. Oct. 30, 1910. He d. at West Duluth, Minn., after a long and painful illness. Children b. in Garden City, Minn.:

455. HARRY EARL¹⁰, b. Jan. 24, 1868, d. Jan. 13, 1893, Duluth, Minn.

456. LOUIS RAYMOND¹⁰, b. Feb. 18, 1870, d. June 1, 1912, West Duluth, Minn. +

457. FRANKIE H.¹⁰, b. July 27, 1873, d. Sept. 4, 1875, Duluth, Minn.

458. ROY SUMNER¹⁰, b. Jan. 12, 1876, d. Aug. 13, 1877, Duluth, Minn.

284. ABBIE ELLA⁹ CLARK m. in St. James, Minn., by Rev. R. A. Clapp, Feb. 18, 1874, Eri Benjamin Evans, b. May 21, 1850, in Charlestown, Mass., of Eri Perkins and Sophronia Hubbard (Powers) Evans. Children:

459. MARY SOPHRONIA¹⁰, b. Dec. 11, 1874, St. James, Minn., res. Wenas, Wash.

460. GEORGE WOODBURY¹⁰, b. Nov. 25, 1876, Garden City, Minn., res. Wenas. +

461. ERI CLARK¹⁰, b. Feb. 24, 1880, Garden City, Minn., res. Seattle, Wash. +

285. LILLA MAY⁹ CLARK m. in St. James, Minn., by Rev. R. A. Clapp, Dec. 21, 1880, Willis Augustus Chapman, b. Sept. 19, 1853, at Paradise, Ill., of Newton Willis and Mary Jane (Bragg) Chapman; d. in St. James, Minn., Jan. 8, 1890. He was editor and publisher of the St. James (Minn.) Journal. Ch. b. in St. James, Minn.:

462. WINTHROP SEVERANCE¹⁰, b. Sept. 27, 1881, res. Raymond, So. Dakota. +

463. LAWRENCE HASKELL¹⁰, b. Oct. 8, 1885, res. San Francisco.

464. MERRILL CLARK¹⁰, b. July 7, 1888, d. Aug. 8, 1890, St. James, Minn.



WILLIS AUGUSTUS CHAPMAN. No. 285.

 WILLIS AUGUSTUS CHAPMAN.

As compiler and printer of the first MARSHALL FAMILY RECORD he should be gratefully remembered by all descendants of the Marshall family. Just a quarter of a century ago, in 1887, he issued an 18 page pamphlet and freely distributed copies among those interested; his records date back to 1632, were carefully gathered and compiled from Martha Marshall's M.S.S., and are usually reliable and accurate. For his work as genealogist we owe his memory kind and grateful thoughts. As a man and citizen, there is no doubt of the high place he held, and we wish it were possible to print entire the eloquent words written in memoriam of his death. From the Business Men's Association of St. James, we quote briefly: "He was a man whom it was an honor to know; he was an honor to his profession, and his life was such as to make him an exemplary citizen and a valuable member of society. His presence was everywhere welcomed, and his personal modesty and retiring disposition could not prevent his true merits from being discovered and properly estimated. He was ever ready to assist in helping any public enterprise, and much bears the impress of his energetic push as an efficient manager. His probity, courtesy and kindness endeared him to a large circle of friends. His character was manly, his life was true, and a painful death admitted him to heavenly rest. To his afflicted family we extend our sincere sympathy, and to his little ones we can point out no more worthy example than the manly, independent record made by their father."

287. HARRIET LOUISE⁹ GIBSON m., April 20, 1876, Samuel McBratney, son of Robert and Elizabeth McBratney, b. at Clayton, Ill., in 1858, d. there June 9, 1898. He was in the grocery and general merchandise business. Children b. in Clayton, Ill.:

465. WILLIAM MARSHALL¹⁰, b. March 22, 1877, res. Weiser, Idaho. +

466. ELMO GIBSON¹⁰, b. June 30, 1878, d. May 9, 1883.

288. ALDEN MARSHALL⁹ GIBSON has lived in Clayton, Ill., since 1868; he was a blacksmith from 1874 to 1883, when he went into partnership with his brother-in-law, Samuel McBratney; after his partner's death in 1898, he bought interest in sheep business and moved two miles out on a farm. His wife's death in 1899 made it necessary for him to return to Clayton. He has held several public offices: township clerk two years, clerk and member of Board of Education of Clayton public schools twelve years; m. at Clayton, Ill., May 6, 1882, Effie Connor, b. July 25, 1856, at Morgan, Vt., of C. C. and Electa Connor; d. Feb. 1, 1899, Clayton, Ill.; m. 2nd at Mt. Sterling, Ill., by N. M. Rigg, May 3, 1900, Mary Electa Beckman, b. Dec. 10, 1869, at Mound Station, Ill., of Wm. and Mary Ann Beckman. Ch. by 1st wife b. in Clayton, Ill.:

467. ELSIE CONNOR¹⁰, b. July 16, 1884, res.

468. ADA LUELLA¹⁰, b. Sept. 17, 1886, res. Deccan, India. +

469. HARRIETT PEARL¹⁰, b. Oct. 28, 1888, res. Aurora, Ill. +

470. EVERETT DUNREATH¹⁰, b. Dec. 19, 1890.

471. WALTER HASKELL¹⁰, b. Nov. 19, 1894.

Ch. by 2nd wife b. in Clayton :

472. IRMA BLANCHE¹⁰, b. Nov. 16, 1905.
473. ALDEN MERRILL¹⁰, b. Apr. 29, 1907.

289. COLLINS PETTENGILL⁹ GIBSON was employed by the C., R. I. & P., R. R. for some years and in 1900 was station agent at the Longwood station on that road—a suburb of Chicago. Moved about 1902 to Chickasha, Indian Ter., where he was still in railroad employ. After the purchase of the Panama Canal by the U. S. Government he was instrumental in enlisting men to go there, and went himself to Canal Zone, and, in 1908 was Asst. Supt. of the Culebra division till the canal was nearly completed. In the spring of 1911 he settled in Florida where he now resides and is vice-president of a company which has bought and is developing a tract of land 40 miles north of Tampa and near Dade City. He m. at Centreville, Ia., May 23, 1888, Luella M. Caudle; b. at Salem, N. C., Feb. 9, 1864, of Patrick D. and Ruth (Crowe) Caudle. He is interested in genealogical work and assisted in compiling the Gibson Genealogy. Their children :

474. MARCIA¹⁰, b. Apr. 22, 1889, Centreville, Iowa, res. Rudell, Fla. +
475. CAROLINE¹⁰, b. Mar. 30, 1891, res. Caryville, Fla. +

291. JENNIE⁹ CHAMBERLAIN m. Aug. 26, 1892, in Hudson, Ohio, Henry Hallock Hosford; res. Crete, Neb. They had ch.:

476. CAROLINE AUSTIN¹⁰, b. July 6, 1893, Hudson, Ohio.
477. HERBERT CHAMBERLAIN¹⁰, b. Nov. 3, 1894, Crete, Neb.
478. DONALD MASON¹⁰, b. Dec. 21, 1896, Crete, Neb.
479. HALLOCK CLIFTON¹⁰, b. Nov. 4, 1899, Crete, Neb.

292. HERBERT WILLIAM⁹ CHAMBERLAIN inherited artistic and architectural tendencies and tastes. In 1885 he won the Ohio prize for best architectural drawing by any High School pupil in the state. After graduating with high rank from the Iowa State college of Agriculture and Mechanic Arts he found employment in the office of the great Chicago architects, Burnham & Root. From Mr. Root's brain sprang "The Great White City" (The World's Fair) in all its chief details just as it was finally realized. It is a proud memory that this greatest of architectural originators since Bell & Richardson once said to young Chamberlain's father, "Your son, sir, is a young man of remarkable promise as an architect."

After the close of The World's Fair, he went to the Massachusetts Institute of Technology and took the four years in two years, taking the honors representing his class in architecture on the commencement stage at graduation and winning the architectural scholarship which made possible a post-graduate year's work. In September, 1898, he married Miss

Marian L. Lewis, a fellow-graduate in architecture, and on Oct. 1st, they sailed for Europe under an honorary foreign fellowship from the Institute, intending to spend a year or two in higher study in art and architecture. After not quite seven months abroad, on May 10, 1899, he was taken ill and on May 26, died in Siena, Italy, and the bright promise of a life of distinguished service in his chosen profession was at an end. He left no children.

293. JOSEPH SCUDDER⁹ CHAMBERLAIN m., at Baltimore, Md., by Rev. Donald Guthrie, June 23, 1903, Mary Cole Brauns, b. at Salem, N. J., Dec. 27, 1867. Child born at Amherst, Mass.:

480. LUCY MARSHALL¹⁰, b. Sept. 1, 1909.

297. MARSHALL ANDREWS⁹ CHRISTY m. at Sewickley, Pa., by Rev. W. O. Campbell, Apr. 21, 1897, Irene Butler McVay, b. at Sewickley, Mar. 16, 1867, of Charles B. and Annie (Jones) McVay. They reside in Sewickley, where their children were born:

481. SARAH MARSHALL¹⁰, b. Dec. 21, 1898.

482. ANNIE HUNTINGDON¹⁰, b. Nov. 24, 1900.

299. LUCY HASKELL⁹ CHRISTY m. at Sewickley, Pa., by Rev. W. O. Campbell, June 10, 1903, Frank Scott Willock, b. at Alleghany, Pa., May 30, 1868, of John and Josephine (Hays) Willock. Res. Sewickley, where their children were born:

483. VIRGINIA¹⁰, b. Mar. 24, 1909.

484. RUTH¹⁰, b. July 31, 1911.

303. FRANK A.⁹ MARSHALL was corporal and trumpeter in the regular army and was killed by the Indians, June 17, 1877 at Whitebore Creek, Washington Ter., and was buried near the place he fell in an unmarked grave.

305. HENRY NEWTON⁹ MARSHALL has always lived in Fitchburg, Mass.; has been clerk in grocery stores and markets, till 1902, when he joined the Fitchburg Fire Department as a permanent man. He is now stationed at the Summer St. station; m. in Fitchburg, by Rev. C. M. Addison, Nov. 27, 1893, Annie Alice Kent, b. at Charleston, S. C., Dec. 15, 1874, of James F. and Julia (Casgrove) Kent. Ch. b. in Fitchburg, Mass.:

485. LLOYD KENT¹⁰, b. July 22, 1894, student Mechanics Institute, Rochester, N. Y.

486. CLIFTON NEWTON¹⁰, b. June 13, 1897.

306. CHARLOTTE BURBANK⁹ MARSHALL m., by Rev. Geo. S. Butters, May 17, 1894, Robert Knight * Bryce, b. in Scotland, of George and Elizabeth Bryce. Ch. b. in Fitchburg, Mass.:

* Also spelt Brice.

487. EVERETT EARL¹⁰, b. Nov. 26, 1894, d. Aug. 15, 1895, Fitchburg, Mass.

488. WALTER¹⁰, b. Jan. 1, 1896.

489. GEORGE MARSHALL¹⁰, b. Feb. 10, 1901.

307. FRED ARTHUR⁹ MARSHALL has been a clerk in Fitchburg, Mass., also in the comb shop in Leominster, Mass., and in fish business in Fitzwilliam, N. H.; m. at Fitchburg, by Rev. F. Rector, Apr. 7, 1897, Maude M. Hillock, b. in Jaffrey, N. H., July 4, 1879, of George H. and Addie F. (Page) Hillock, res. Leominster, Mass. Ch.:

490. FOREST EDWARD¹⁰, b. Feb. 14, 1900, Leominster, Mass.

491. ALICE¹⁰, b. Fitchburg, Mass.

308. MARY JENNIE⁹ MARSHALL m. in Fitchburg, Mass., by Rev. Dr. Geo. Gardner, Oct. 28, 1885, Farwell Nichols Thomas, b. Apr. 17, 1856, at Shutesbury, Mass., of Alonzo J. and Louisa (Nichols) Thomas. Their ch.:

492. EDWARD WILLIAM¹⁰, b. Sept. 8, 1886, Fitchburg, Mass.

493. ROY MARSHALL¹⁰, b. Dec. 25, 1891, Worcester, Mass.

494. WALDO FARWELL¹⁰, b. May 5, 1893, Worcester, Mass.

495. HAROLD NICHOLS¹⁰, b. Dec. 7, 1894, Worcester, Mass.

496. ROLLAND ROOSEVELT¹⁰, b. June 17, 1900, Worcester, Mass.

497. MARION JENNIE¹⁰, b. Apr. 15, 1903, Worcester, Mass.

310. WILLIAM LINCOLN⁹ MARSHALL m. at Leominster, Mass., April 18, 1888, by Rev. J. B. Robinson, Cora Mabel Fernald, b. Mar. 17, 1866, in Shirley, Mass., of Horace Francis and Martha (Jones) Fernald. He is a paper hanger and decorator in Fitchburg, Mass., where their children were born:

498. RALPH WILLIAM¹⁰, b. Mar. 6, 1889; draftsman for Simonds Mfg. Co., and with Vt. Marble Co., Proctor, Vt., since Mar. 11, 1913.

499. HELEN CORA¹⁰, b. Sept. 9, 1893, res. Fitchburg.

500. RACHEL MARTHA¹⁰, b. Mar. 16, 1897, res. Fitchburg.



HENRY NEWTON MARSHALL. No. 305.

311. FLORINA APPLETON⁹ MARSHALL m. in N. Leominster, by Rev. A. E. Harriman, June 27, 1899, George S. Conant, b. Aug. 4, 1862, in Petersham, Mass., of Ebenezer and Nancy (Dudley) Conant. They settled in Flagg Staff, Arizona, July 1899, where he died Oct. 16, 1899, and was buried in Evergreen Cemetery, Leominster, Mass. MRS. FLORINA APPLETON CONANT m. 2nd, in No. Leominster, Nov. 28, 1901, James Lewis, b. Sept. 26, 1863, in Newton, North Wales, county of Montgomerisha. They had b. at Leominster:

501. FLORINA SUMNER¹⁰, b. Nov. 27, 1902.

313. CLARKSON RUSSELL⁹ MARSHALL m. in No. Leominster, Mass., by Rev. James M. Bell, Mar. 11, 1896, Patience Emma Hone, b. in England, Jan. 17, 1875, of James Henry and Anna (Stevens) Hone. He is an agent and collector. Ch. b. in Wilkesbarre, Penn.:

502. LELAND MCKINLEY¹⁰, b. Dec. 12, 1897, res. Revere, Mass.

314. HATTIE EMMA⁹ MARSHALL was married at same place and on same date—a double wedding—as her brother, (313) CLARKSON RUSSELL. Her husband, Richard Elnathan Daniels, was b. Mar. 25, 1869, in Dickson City, Penn., of Asahel and Fannie Elizabeth (Biddleman) Daniels. Ch. b. in Westboro, Mass.:

503. MERLE ASAHEL¹⁰, b. Jan. 3, 1899.

504. GEORGE CONANT¹⁰, b. June 23, 1902.

505. RICHARD ELNATHAN, JR.¹⁰, b. Nov. 28, 1905.

505½. HATTIE EMMA¹⁰, b. Apr. 29, 1913.

318. ELLEN FOSTER⁹ MARSHALL when two years of age went with her mother to Montana by the Mississippi River route (then requiring six weeks of steamboating from Sioux City, Iowa, to Fort Benton, and thence 300 miles of stage-coach travel). Her parents later lived in Fitchburg, Mass., and she graduated from the High School there in June 1885. In 1887 they moved to Chicago, where for four years she was secretary of the National Society of Household Economics; western director of the Women's Unitarian Alliance, and secretary of the Chicago Branch of the Alliance, and for ten years in charge of the postoffice mission work. So widespread was her philanthropic and charitable work that the news that her loving heart and active brain and willing hands had ceased from their earthly labors brought bitter sorrow to many a family she had helped, not only in Chicago, but on the prairies in Illinois and Oklahoma and Nebraska and the Dakotas; in the mighty forests of fir along Puget Sound and in the pine woods of the Carolinas; on lonely ranches in California, and in mining camps of Wyoming and Montana. The compiler of this book here records his appreciation of most generous and helpful assistance in gathering material and data for this book.

330. MARY⁹ MARSHALL m. at Marietta, Ohio, Sept. 30, 1906, LeRoy Hoffman. He was killed by a gas explosion at Laurenceville, Ill., Aug. 26, 1907; son of John and Mary E. Hoffman. Their ch. b. at Marietta:

506. BURTON LEROY¹⁰, b. June 25, 1907.

335. MINA LOUISE⁹ MARSHALL m. at McConnelsville, Ohio, May 11, 1910, by Mr. Graves, Carol Dean Johnson, son of Charles and Edith Johnson. They reside in McConnelsville, Ohio.

343. EMERSON WOODS⁹ BAKER graduated from Harvard College in 1904 with degree A. B. cum laude; Harvard Law School 1907, with degree L.L. B. He is a member of the Law firm of Baker & Baker, in Fitchburg, Mass., July 2, 1907; he m. in Fitchburg, Charleen D. Johnson, b. Sept. 27, 1886, in Richmond, Arkansas. He was chosen Selectman of Lunenburg in 1911. Their ch. b. in Lunenburg:

507. CHARLES BRITTON¹⁰, b. Sept. 22, 1908.

TENTH GENERATION.

355. HELEN FRANCIS¹⁰ ABBOTT m. in Providence, R. I., June 8, 1897, Maurice King Washburn, of Providence, b. in Pawtucket, R. I., Oct. 3, 1872, of Roscoe Stetson Washburn. Ch.:

508. MAURICE KING¹¹, b. May 18, 1898, Providence, R. I.

509. FRANCIS¹¹, b. Dec. 12, 1902, Providence, R. I., d. Aug. 24, 1903.

510. JOHN CARTER BROWN¹¹, b. Dec. 11, 1903, East Greenwich, R. I.

356. MADELAINE LIVERMORE¹⁰ ABBOTT m. at Providence, R. I., Nov. 27, 1900, John Ormsbee Ames, b. Jan. 9, 1872, in Providence, son of William Ames.

357. ANNE FRANCIS¹⁰ ABBOTT m. in Providence, R. I., Dec. 2, 1903, Charles Alexander Kilvert, b. Jan. 14, 1874, in Chillicothe, Ohio, son of Samuel W. Kilvert. Ch. b. in Providence, R. I.:

511. ELIZABETH FRANCIS¹¹, b. Feb. 27, 1905.

512. ANNE WOODS¹¹, b. May 13, 1908.

513. JEAN DUN¹¹, b. Mar. 16, 1910, d. Sept. 27, 1910.

514. PRISCILLA MARSHALL¹¹, b. Feb. 19, 1912.

359. SAMUEL ELIOT¹⁰ MORISON is a Harvard graduate 1908, Ph. D. 1912; m. May 28, 1910, Elizabeth Shaw Greene, b. in Paris, France, Mar. 18, 1886, of Wm. Batchelder and Sarah (Austin) Greene. Ch. b. in Boston:

515. ELIZABETH GRAY¹¹, b. Mar. 29, 1911.

378. ALICE ISABEL¹⁰ MARTIN m. at Somerville, Mass., Nov. 1899, Ernest Tracy Mander. No ch.

379. EARL ROBINS¹⁰ MARTIN m. Mary Pearson.

380. LULA¹⁰ MARTIN m. at Somerville, Mass., by Rev. Maxwell, June 1906, John Jacob Wakefield, born April 13, 1878, at Reading, Mass., of Charles and Mary (Kidder) Wakefield. Ch. b. at Milton, Mass.:

516. VIRGINIA ALICE¹¹, b. April 19, 1910.

382. WILLIAM SHERWIN¹⁰ GREEN m., at Nashua, N. H., Dec. 21, 1899, Minnie Lizzie Searles, b. Jan. 5, 1880, at Townsend, Mass., of Leonard and Mary Searles. He has been in Fire Co. in Townsend and Ashby; Master of Ashby Grange; on School Board; now clerk in general store. Children b. in Ashby, Mass.:

517. MAUDE LOUISE¹¹, b. June 16, 1902.

518. FLORENCE EVA¹¹, b. Sept. 1, 1910.

383. ESTHER JANE¹⁰ GREEN m. at Townsend, Mass., Dec. 23, 1896, George Henry Brooks, b. Feb. 29, 1864, at New Ipswich, N. H., of Albert N. and Clementine (Hale) Brooks. Children b. in Ashby, Mass.:

519. RUTH ELIZABETH¹¹, b. Nov. 16, 1904.

520. CLARA HELEN¹¹, b. Nov. 8, 1906.

384. OSCAR ADAMS¹⁰ HUBBARD m. June 26, 1896, to — He has been employed by the state of Massachusetts in gypsy moth work, and tree warden in Braintree, where he resides.

385. GUY AUGUSTUS¹⁰ HUBBARD m. in Woburn, Mass., by Rev. Henry C. Parker, Dec. 31, 1896, Edith Irene Foster, b. Aug. 18, 1876, in Billerica, Mass., of Charles Henry and Henrietta (Richardson) Foster. Children:

521. ARTHUR STEPHEN¹¹, b. Sept. 15, 1897, in Billerica, Mass.

522. MARK KEITH¹¹, b. April 30, 1900, in Ashby, Mass.

397. CHARLES FRANCES¹⁰ ROBERSON m. Nov. 18, 1909, Mila Adele O'Brian. She d. Dec. 27, 1910.

399. GRACE ISADORE¹⁰ PIERCE m. at Greenwich, N. Y., Nov. 27, 1884, George H. Weisbach, b. June 30, 1864, in Shushan, N. Y., of Paul and Harriett (Taylor) Weisbach. Children:

523. EDITH KATHARINE¹¹, b. Sept. 10, 1885, Shushan, N. Y.

524. PAULINE¹¹, b. Aug. 9, 1892, Greenwich, N. Y.; d. Jan. 30, 1893, Troy, N. Y.

525. VERA HASKELL¹¹, b. Feb. 18, 1894, Troy, N. Y.

400. MINERVA ANN¹⁰ PIERCE m., in N. Y. city, by Dr. McManus, June 24, 1906, Joseph Reynolds. Child born N. Y. City:

526. JOSEPH PIERCE¹¹, b. Apr. 10, 1907.

401. JENNIE BETSEY⁹ BRITTON m. John Atkinson, resided in Chicago, Ill. Children b. in Chicago, Ill.:

527. JAMES WARE¹¹, b. Feb. 17, 1908, d. Feb. 24, 1908.

528. ELSIE WARE¹¹, b. July 31, 1910.

402. DELBERT WILLIAM¹⁰ BRITTON m., Jan. 1, 1902, at St. Joseph, Mich., by F. W. French, (405) Etta Adella, dau. of Wm. Riley and Harriet Ann (White) Worthington. Child b. at Chicago, Ill.:

529. MARJORIE IRENA¹¹, b. Oct. 14, 1908, d. Oct. 15, 1908.

405. ETTA ADELLA¹⁰ WORTHINGTON m. (402) Delbert William Britton. See record.

412. GEORGE RILEY¹⁰ WHITE m. at No. Bennington, Vt., by Rev. L. A. Cooney, Jan. 6, 1909, Rosetta Bronson, born in Bennington, Vt., May 30, 1887, of Frank H. and Henrietta (Bowen) Bronson. Child b. at No. Bennington, Vt.:

530. LILLIAN MAY¹¹, b. March 28, 1911.

413. HARRY MARTIN¹⁰ WHITE m., in Manchester Centre, Vt., by Rev. J. S. Brown, Sept. 11, 1905, Dora Rolla Bartlett, born May 11, 1882, in South Shaftsbury, Vt., of Clark Joseph and Sarah (Fisher) Bartlett. They live in No. Bennington, Vt. He is lens inspector.

417. HORATIO FRANKLIN¹⁰ WHITE m., Dec. 17, 1907, Sarah Sophronia Miller, b. at Ossing, N. Y., Aug. 6, 1882, of Abram Charles and Emily Elizabeth Miller. They live in Troy, N. Y. He is employed in a collar factory. Child b. at Troy, N. Y.:

531. LEONARD HORATIO¹¹, b. April 12, 1909.

422. ERNEST WILLIAM¹⁰ CARPENTER, a constable in Surry in 1897, moved to Keene, and was a carpenter for several years. About five years ago moved to Springfield, Mass., where he now resides at 15 Centre St., and is still in the carpenter business; m. in Putney, Vt., Jan. 13, 1890, Mabel Minnie Smith, b. Mar. 24, 1871, at Chelsea, Vt. Children b. in Surry, N. H.:

532. RUTH GARVIN¹¹, b. Oct. 1, 1890, res. Springfield, Mass. +

533. MYRTIE LOUISE¹¹, b. Sept. 20, 1894, res. Springfield, Mass.

423. CHARLES HENRY¹⁰ JOSLIN was employed on the farm of Charles H. Barnes in Walpole, N. H., for several years, and in 1890 was employed in Keene. After his marriage he moved to Cardiff, Tenn., but soon returned and settled on a farm in Winchendon Center, Mass., which has since been his home. While blasting rocks on this farm, Nov. 30, 1908, he was rendered totally blind by an accidental blast. The following item appeared in a local paper: "He was in the act of blasting rocks, a charge having failed to go off as he expected, he returned and was bending over the rock when it exploded, blowing him some fifteen feet, destroying the sight of both eyes. He was also badly cut about the face and right hand." He m., in Northfield, Mass., by S. R. Free, Oct. 5, 1889, Cora Emogene Lewis; b. in W. Swanzey, N. H., Aug. 4, 1872, of Alonzo *Andrew and Lucinda Elizabeth (Breed) Lewis. Ch.:

* Alonzo A. Lewis was from Chesterfield, N. H. Lucinda E. Breed, dau. of John A. and Lucy [Nash] Breed. See History of Swanzey, N. H.

534. CHARLES LEWIS¹¹, b. Apr. 11, 1891, Cardiff, Tenn.
 535. JOSIE ISABELLE¹¹, b. Aug. 21, 1892, Winchendon, Mass., d. May 25, 1911.
 536. GEORGE HENRY¹¹, b. Dec. 15, 1896, Winchendon, Mass.
 537. LORNA ELIZABETH¹¹, b. Dec. 20, 1898, Winchendon, Mass.
 538. MARIE MURIEL¹¹, b. July 23, 1905, Winchendon, Mass.
 539. HENRY GOODRIDGE¹¹, b. April 13, 1907, Winchendon, Mass.

426. LIZZIE ELLEN¹⁰ KINGSBURY worked in Keene, Nashua, Marlboro, N. H., and Boston, Mass. She m., at Keene, N. H., by Rev. W. H. Alexander, Aug. 13, 1891, Clarence Adolphus Chase, b. July 28, 1871, in Keene, of * Alvin Bolton and Sarah (Burnett) Chase, of Marlboro. He has been a painter, electrician, insurance agent, and is now in the real estate business in Keene, in company with Herbert C. Aldrich under firm name of "Keene Realty Co." They have resided in Marlboro and Dover, N. H.; Fitchburg, Mass.; Waterbury, Conn., and now live on Court St. in Keene. Their ch.:

540. MADALENE KINGSBURY¹¹, b. July 23, 1893, Fitchburg, Mass., d. Dec. 15, 1893, in Keene.
 541. HAZEL KATHARINE¹¹, b. Jan. 29, 1896, Keene, N. H.
 542. MILDRED SARAH¹¹, b. Feb. 10, 1898, Waterbury, Conn.
 543. ALVIN EDWARD¹¹, b. June 2, 1900, Keene, N. H.
 544. PEARL ESTELLE¹¹, b. Nov. 17, 1903, Dover, N. H.



FRANK BURNSIDE KINGSBURY.
No. 428.



MABEL HOPE [KINGSBURY] KINGSBURY.
No. 428.

428. FRANK BURNSIDE¹⁰ †KINGSBURY, the compiler of this book, was with Albert B. Read in East Swanzey, N. H., as clerk

* Alvin Bolton Chase was a private in Co. B., 53rd Regt. Mass. Vols. in Civil War. His death Mar. 26, 1895, was caused by a fall from a ladder, at Marlboro.

† See Appendix, Note 8.

and assistant postmaster from April 1, 1889 to June 1, 1890; clerk for George G. Davis in Marlboro, N. H., till March 23, 1891, and went to Fitchburg, Mass., Aug. 3, 1891; was with Fitchburg Gas and Electric Co., eleven years, and draftsman for Simonds Manufacturing Co. several years. Since Oct. 4, 1909, has been employed as draftsman for the Vermont Marble Co. in Proctor, Vt. In 1895, became interested in genealogical matters and published in 1904 a 63 pp. book of the descendants of the daughters of Nathaniel Kingsbury (1739-1803) of Keene, N. H. June 29, 1912, m. at Braintree, Mass., by Rev. Harry Grimes, Mabel Hope Kingsbury, b. July 19, 1874, in No. Reading, Mass., of * Rev. Josiah Ware Babcock and Mary Hill (Jackson) Kingsbury. She is a graduate of Thayer Academy 1893; was Fin. Sec. of the Kingsbury Family Association; has been interested in genealogical matters for over fifteen years, and has assisted her husband in preparing this book for the press.

429. DELIA FLORENCE¹⁹ KINGSBURY taught school in Keene; m. at Keene, N. H., by Rev. G. H. DeBevoise, Nov. 4, 1890, Wilder Frank Gates, born Sept. 29, 1863, in Fitchburg, Mass., of Franklin B. and Ilvia (Austin) Gates. He has worked in Walpole, Surry, and Keene, N. H. In the milk business some years. In 1902, they bought the (270) Edward A. Kingsbury farm, which has since been their home. He is interested in real estate, especially that which has wood and timber on, and has dealt in it to some extent. He has been a selectman of the city three years and road agent in his part of the town for some years; elected councilman in City Government, 1913. Children b. in Keene:

545. MARION ELLEN¹¹, b. May 2, 1892, residence, Keene, N. H. +

546. RAY AUSTIN¹¹, b. Nov. 1, 1896, residence, Keene, N. H.

431. CHARLES ARTHUR¹⁰ KINGSBURY worked in Keene, N. H. and Waterbury, Conn. Has been clerk in store and market and is now employed as a shoe cutter in Keene. He was elected a supervisor in Ward 4 in 1910, which office he still holds; is also an officer in Sons of Veterans. He m. at Keene, by Rev. C. B. Elder, Jan. 1, 1902, Ida Mary Allen, born Mar. 11, 1874, in Keene, of Benjamin Franklin and Nellie Irene (Webster) Allen of Surry and Gilsum. They live on Court St. in Keene. Their ch. b. in Keene:

547. ARTHUR ALLEN¹¹, b. May 3, 1905.

548. FLORENCE LOUISE¹¹, b. Aug. 2, 1908.

* See Appendix, Note 9.

432. BESSIE ELVA¹⁰ KINGSBURY taught school in Keene and Gilsum, N. H.; m. in Keene, N. H., by Rev. G. H. DeBevoise, Aug. 26, 1896, *Archie Coburn Gillis, b. Jan. 9, 1871, in Danville, Vt., of Archibald Leitch and Martha Elizabeth (Jones) Gillis. He was with B. F. Haviland, a dealer and trainer of horses in his native town from 1887 to 1891. Dec. 10, 1891, he settled in Keene, N. H., which has since been his home. In 1895, he began business for himself as a horse trainer, and in Oct. 1905, he entered the Ontario Veterinary College at Toronto and was graduated Mar. 28, 1907. Dr. Gillis now has a practice which includes all of Cheshire and parts of Hillsboro counties. They reside at 78 Emerald St., Keene, N. H. Child b. in Keene:



MR. AND MRS. CHARLES ARTHUR KINGSBURY
AND FAMILY. No. 431.

549. FRANK COBURN¹¹, b. April 9, 1900, d. Jan. 28, 1912, Keene.

433. SARAH ANN¹⁰ CARPENTER, b. in the house built by her father in 1868 in Bowne, Kent Co., Mich., married, at Odessa, Mich., by Rev. I. W. Mourer, June 17, 1889 or 1890, Clarence Milton Benedict, b. at Campbell, Mich., Dec. 7, 1868, of † Horace Sylvester and Caroline Elizabeth (Orsborn) Benedict. He is a farmer and lived on the farm of his father-in-law, Dr. Carpenter, from July 1888 to April 1905, and here all their children were born. In April 1905, he bought the next farm south, of John L. Roush, and this is their present home. He was elected on Freeport High School Board in 1909. Children b. in Bowne, Mich., Post-office Freeport:

550. BESSIE RUTHENA¹¹, b. Jan. 21, 1891, student, Valparaiso (Ind.) University.

* John Gillis, grandfather of Dr. A. C. Gillis, was born in 1802 in Greenock [a seaport town near Glasgow] Scotland; m. Mary Leitch about 1826 and came to America via Quebec, in 1829 or 1830; settled in Barnet, Vt., where their son Archibald Leitch was born Aug. 22, 1830, d. June 8, 1911; was a farmer and settled in Danville, Vt., and was in Co. E, 6th Vt. Regt. from Oct. 4, 1861 to Oct. 28, 1864.
† Born in Canada, son of Sylvester Benedict. Caroline F. Benedict m. 1st a Mr. Banks.

551. DORA MARIETTA¹¹, b. June 3, 1892, res. Bowne, Mich. +
 552. DAUGHTER¹¹, b. Feb. 11, 1896, d. in three hours.
 553. DAUGHTER¹¹, b. Nov. 23, 1903, d. in one hour.

434. ARTHUR MASON¹⁰ CARPENTER was graduated from Eastman's Business College, Poughkeepsie, N. Y., in 1888. March 19, 1889, he began work in Carpenter Bros.' grain store at Cold River, N. H. He has been a farmer, merchant and street car conductor; has lived in Surry, Keene, and Wilton, N. H., West Boylston and Wakefield, Mass.; 1894, was elected supervisor of Surry. He married in Walpole, N. H., Aug. 9, 1890, Eva Lydia Edgell, b. July 1, 1873, in Chester, Vt., of Dexter Aaron and Annette Almira (Howe) Edgell. They live in Wakefield, Mass., where he is an electric car conductor. Their children:



DR. ARCHIE COBURN GILLIS. No. 432.

554. HELEN ANNETTE¹¹, b. Nov. 20, 1892, Surry, N. H.
 555. A SON¹¹, b. Aug. 23, 1893, Keene, N. H., d. young, Keene, N. H.
 556. ISABEL MARY¹¹, b. Oct. 29, 1895, Surry, N. H.
 557. LAURA EDGELL¹¹, b. Oct. 11, 1898, Keene, N. H.
 558. MILDRED FLORENCE¹¹, b. Jan. 26, 1904, Wilton, N. H.
 559. LUCILE EVA¹¹, b. Aug. 13, 1906, Wilton, N. H.
 560. MASON DEXTER¹¹, b. Sept. 15, 1908, Wilton, N. H., d. Dec. 28, 1908.

435. MAUD LENA¹⁰ CARPENTER m. in Surry, N. H., by Rev. W. E. Renshaw, Dec. 5, 1893, George Nelson Conley, b. Jan. 8, 1870, in Danville, Province of Quebec, of John William and Elizabeth (Polter) Conley. George Nelson Conley came to Surry, N. H., in 1889, and has since lived there except the first year after his marriage when they were on his father's farm in Danville. He owned Surry village store between 1894 and 1900; the first two years in company with (434) Arthur M. Carpenter. The past twelve years he has been a farmer and butcher. He removed to Springfield, Mass., Oct. 1912. Children b. in Surry, N. H.:

561. GERTRUDE HAZLE¹¹, b. Nov. 19, 1894.
 562. ROY NELSON¹¹, b. Feb. 21, 1896.
 563. CHARLIE HENRY¹¹, b. May 31, 1898.
 564. RAYMOND¹¹, b. Nov. 23, 1899.
 565. RICHARD ARTHUR¹¹, b. June 27, 1902.
 566. MASON CARPENTER¹¹, b. Dec. 5, 1910.

436. GERTRUDE JANE¹⁰ CARPENTER m., by Rev. Eaton of Walpole, N. H., Sept. 27, 1890, Herbert Roberto Crain, b. in Walpole, N. H., May 24, 1868, of Frederick Roberto and Melissa Caroline (Wilbur) Crain, who removed from Walpole to Surry, N. H., in 1870. Herbert R. Crain has been a farmer, butcher and merchant. Resides in Surry, N. H. Children b. in Surry, N. H. :

567. MAUDE CARPENTER¹¹, b. June 30, 1891, res. Springfield, Mass. A nurse.

568. ROBERT MASON¹¹, b. July 24, 1893.

569. GRACE MARY¹¹, b. Sept. 29, 1895.

570. GUY HERBERT¹¹, b. Sept. 30, 1897, d. Jan. 6, 1899.

571. GLADYS MELISSA¹¹, b. Aug. 11, 1899.

572. HAROLD FRED¹¹, b. Oct. 24, 1900.

437. FRED EUGENE¹⁰ CARPENTER went to Chicago, Ill., Mar. 15, 1903, and entered the employ of his uncle, Elbridge W. Britton, in his bakery business. In April 1904, he went to the Pacific coast with his uncle, La Forest John Carpenter, and, after visiting Seattle, Bellingham, and Herman, Washington, returned the following Aug. to Keene, N. H., where he has since been with the Newburyport Silver Co. and in a market. He m. in Keene, by Rev. H. S. Mitchell, May 18, 1910, Nellie Medora Pickering; b. in Holyoke, Mass., May 22, 1885, of John Quincy and Lucina Hannah (Perham) Pickering, formerly of Gilsum and Acworth, N. H.

438. MABEL HARRIET¹⁰ CARPENTER was a telephone operator in the Keene Exchange several years. She married, in Keene, by Rev. T. E. Cramer, Nov. 12, 1907, James Leland Perry, b. Mar. 20, 1877, at Warwick, Mass., of John Leland and Martha (Chapin) Perry. He lived in Fitzwilliam and Troy, N. H., and settled in Keene about 1900. Proprietor of Carriage Repository, Vernon St., Keene. Child b. in Keene :

573. JOHN CARPENTER¹¹, b. Apr. 11, 1911.

443. BLANCHE IOLA¹⁰ CARPENTER graduated from Burr & Burton Seminary at Manchester, Vt., June 15, 1897; m. at Surry, N. H., by Rev. W. F. Whitcomb, Sept. 23, 1903, Herbert Earl Hall, b. in Westmoreland, N. H., July 28, 1878, of James and Lodema (Pratt) Hall. He is R. R. Station Agent, Tel. Operator, and Post-master at Westmoreland Depot, N. H.

446. MYRTIE ALICE¹⁰ CARPENTER m. in Keene, Nov. 8, 1904, by Rev. J. E. Robbins, Clifford Willis Martin, b. in Richmond, N. H., Aug. 5, 1879, of Danford Willis and Emma J. (Starkey) Martin. He came to Keene in 1902 and entered the employ of Holbrook Grocery Co., where he is still employed as shipper in wholesale department. Their children :

574. PHYLLIS WILBUR¹¹, b. Sept. 5, 1905, Richmond, N. H.

575. CHARLOTTE IRENE¹¹, b. Aug. 12, 1907, Keene, N. H.

576. MARION FRANCES¹¹, b. Aug. 15, 1909, Keene, N. H.

447. EARL RALPH¹⁰ CARPENTER has been in employ of Gen. Elec. Co. in Lynn, Mass., and Boston Gear Works, Norfolk Downs, Mass., 1912. He m., by Rev. Joseph Walther, June 5, 1910, Marion Garfield Stoddard, b. Jan. 16, 1892, in Quincy, Mass., of Willey E. and Clara N. (Stetson) Stoddard. Ch. b. in Quincy, Mass.:

577. RALPH MERRILL¹¹, b. Mar. 23, 1911.

578. ELLSWORTH NOYES¹¹, b. Jan. 24, 1912.

579. 1913.

448. RENA¹⁰ CARPENTER m. in Keene, N. H., by Rev. Elwin Hitchcock, July 3, 1909, Charles Giffin Dana, b. Nov. 7, 1891, at Westmoreland, N. H., of Marshall Ezra and Etta Eudora (Giffin) Dana. They live in Ashburnham, Mass. He is a chair maker. Children:

580. MORRIS JEAN¹¹, b. Jan. 25, 1910, Keene, N. H.

581. RUTH EVELYN¹¹, b. Nov. 8, 1911, Ashburnham, Mass.

456. LOUIS RAYMOND¹⁰ CLARK m. in Chicago, Nov. 14, 1892, Flora Mary Lindsay Hoar, b. in Nova Scotia, Dec. 13, 1869, of Miles and Elizabeth Chipman (Hazen) Hoar. Children:

582. HARRY MERRILL¹¹, b. Sept. 8, 1893, Mountain Iron, Minn.

583. MARGARET RAYMOND¹¹, b. Jan. 11, 1895, Mountain Iron, Minn.

584. EDWIN HASEN¹¹, b. Aug. 11, 1900, Lexington, Neb.

585. MILLICENT MARY¹¹, b. July 28, 1909, Duluth, Minn.

460. GEORGE WOODBURY¹⁰ EVANS m. in St. Paul, Minn., Feb. 18, 1901, Grace Lucille Barker (Brigham), b. in Brooklyn, N. Y., Aug. 6, 1877. Mrs. Evans' legal name was Brigham, but she has never known any other name than Barker, her stepfather's. Children b. in St. Paul, Minn.:

586. GLADYS GRAHAM¹¹, b. Oct. 9, 1903.

587. GEORGE WOODBURY¹¹, JR., b. June 26, 1905.

461. ERI CLARK¹⁰ EVANS m. in Seattle, Wash., June 19, 1907, Helen Minnie Whitaker, b. in Fergus Falls, Minn., June 2, 1885. Ch. b. in Seattle:

588. ERI RICHARD¹¹, b. Mar. 20, 1909.

462. WINTHROP SEVERANCE¹⁰ CHAPMAN, M. D., was graduated from Rush Medical College in 1907; was interne in Chicago Lying-In Hospital and Dispensary for six months; then house physician in Chicago Baptist Hospital for eighteen months; located in Raymond, So. Dakota. He m. in Chicago, June 8, 1910, Jessie Alice Meeker, b. in Reedsburg, Wis., Feb. 4, 1884, of Dr. Henry and Harriet (Greene) Meeker. Res., 1913, Arnegard, No. Dak.

465. WILLIAM MARSHALL¹⁰ McBRATNEY has been twice elected to the Idaho Legislature; is trustee of Lewiston State Normal School at Lewiston, Idaho; trustee of Methodist Church at Weiser, Idaho, for past eight years. M. in Salt Lake City, Utah, by Rev. Henry, Aug. 8, 1901, Anna Slagle; b. Nov. 17, 1877, in Fisher, Ill., of Rev. Peter and Cordelia (Bean) Slagle. Sheepman. Res. Weiser, Idaho. Ch. b. in Weiser, Idaho:

589. KENNETH ROBERT¹¹, b. Oct. 26, 1904, d. Apr. 14, 1905.

590. EDWARD WILLIAM¹¹, b. Feb. 13, 1907.

591. FRED¹¹, b. July 16, 1910.

468. ADA LUELLA¹⁰ GIBSON m., Aug. 31, 1907, Frank D. Campbell, of Arthur and Myra (——) Campbell. They sailed April 20, 1910, from New York for Bombay, and have been missionaries of the Methodist Episcopal Mission since that time. Are now located in Jagdalpur, C. P. Deccan, India. Their ch.:

592. ELEANOR LOUISE¹¹, b. May 29, 1909, in Bloomington, Ill.

469. HARRIETT PEARL¹⁰ GIBSON m., at Geneva, Ill., Feb. 26, 1910, Otto G. Reed, b. at Camp Point, Ill., Feb. 15, 1886, of Raymond and Amanda Reed. He is an electrical lineman, res. in Aurora, Ill.

474. MARCIA¹⁰ GIBSON m., at Tabernilla, Canal Zone, by Rev. Henry Collins. Apr. 27, 1908, Robert Marcena Sands; b. Oct. 5, 1876, in Mobile, Ala., of Charles Dorrance and Isabella Annette Sands. Robert M. Sands entered office of Capt. J. M. Falkner, Dist. Attorney L. & N. R. R. as stenographer in July 1893. In Jan., 1905, he became private secretary of the mayor of Montgomery, Ala. He resigned this position in Aug. 1905 to enter service on the Isthmus of Panama as stenographer. Became chief clerk of the Atlantic Division of the Isthmian Canal, which position he held until Sept. 22, 1911, when he resigned to become secretary and treasurer of the Terrell Land and Development Co. This position he now holds, residing in Rerdell, P. O. address Terrell, Fla. Ch. b. Gatun, Canal Zone:

593. MAY ANNETTE¹¹, b. July 13, 1909.

594. ROBERT GIBSON¹¹, b. Aug. 16, 1911.

475. CAROLINE¹⁰ GIBSON m., at Rerdell, Florida, Nov. 5, 1912, Dr. Lila Hazelton Paul. Res. Caryville, Fla.

ELEVENTH GENERATION.

532. RUTH GARVIN¹¹ CARPENTER m., in Springfield, July 20, 1910, Frank William Livingston; b. July 27, 1883, in Springfield, Mass., of James O. and Mary (O'Brien) Livingston. Ch. b. in Springfield, Mass.:

595. DOROTHY ARLENE¹², b. Dec. 31, 1910 or 1911.

596. 1913.

545. MARION ELLEN¹¹ GATES m., by Rev. T. E. Cramer, Oct. 21, 1908, George Emery Fraser; b. Jan. 25, 1887, in St. Martins (Greer Settlement) St. Johns Co., N. B., son of Wm. and Emma (Shaw) Fraser. He came to the United States and located in Keene, N. H., Dec. 15, 1905, where he is a farmer, residing on the Surry road. Ch. b. in Keene:

597. LESLIE JAMES¹², b. Oct. 28, 1911. +

598. ELEANOR PATRICIA¹², b. May 2, 1913.

551. DORA MARIETTA¹¹ BENEDICT m., by Rev. Leonard J. Dunne, Apr. 20, 1912, Glenn Arthur Miller; b. June 30, 1893, in Lacey, Barry Co., Mich., of Arthur J. and Olive (Case) Miller. A farmer, residing in Bowne, Mich., near Freeport Village, where their daughter was born;

599. ELINOR RUTHENA¹², b. Feb. 6, 1913.

TWELFTH GENERATION.



LESLIE JAMES FRASER. No. 597.

597. LESLIE JAMES¹² FRASER. A great-grandson of Ellen Maria (Carpenter) Kingsbury, No. 270, to whom this book is dedicated.

THE END.

APPENDIX

NOTE 1. SEE PAGE 10.

HASKELL. WILLIAM¹ HASKELL (Hascall-Hoskell) b. in England about 1617; d. Aug. 20, 1693, probably in Gloucester, Mass.; m., Nov. 6, 1643, Mary Tibbets (Tybbot-Tibbets), dau. of Walter Tibbets of Gloucester, Mass., a selectman 1642-45. William Haskell came to America in 1632 and settled first in Beverly, Mass., but removed to Gloucester on or before 1642. His wife d. Aug. 16, 1693, and he d. Aug. 20, 1693. His will was proved Sept. 4, 1693; in it he willed to his wife Mary, the use for life time of the north-east end of his dwelling house; all his household goods, except his fire arms and edge tools, and all other tools and utensils that are used for husbandry, ten (10) pounds yearly; two (2) cows, and sufficient wood. To his son, William², one half of his farm in Bradford, Mass., and various tracts of land in Gloucester. Estate was £548-12-6. His children were: WILLIAM², b. Aug. 26, 1644; d. June 5, 1708, Joseph², Benjamin², John², Ruth², Mary², Sarah², Mark², Elinor².

WILLIAM² HASKELL, JR., m. July 3, 1667, Mary Brown (also, called Mary Walker, after her step-father, Henry Walker) b. July 28, 1649, at Gloucester, of Wm. and Mary (Robinson) Brown, who came from England in the ship "LOVE" in July 1635, d. Nov. 12, 1715. He left an estate of £666-6-3. Ch. were: Mary³, William³, Joseph³, Abigail³, HENRY³, b. Apr. 2, 1678; d. Apr. 17, 1739, Harvard, Mass., Andrew³, Lydia³, Sarah³, Elizabeth³, Hannah³, Jacob³, Sarah³.

HENRY³ HASKELL, m. Jan. 13, 1703, Ruth (York, perhaps) and was dismissed to the church in Harvard, Mass., in 1735. His wife died there June 16, 1749, aged about 67 years. They had ch.: Ruth⁴, Mary⁴, HENRY⁴, JR., b. June 5, 1706, at Gloucester, d. Apr. 1, 1779, Ruth⁴, Sarah⁴, Samuel⁴, Lydia⁴.

HENRY⁴ HASKELL, JR., m., 1731, Huldah Smith, and they were dismissed from church in Gloucester to Harvard in 1737. He was buried in Lancaster, Mass., his headstone reading "in ye 73d. year of his age." Their ch. were: Huldah⁵, John⁵, Ruth⁵, ABRAHAM⁵, b. Nov. 16, 1745, in Lancaster, Mass., d. Dec. 13, 1833, in Ashby.

DR. ABRAHAM⁵ HASKELL studied under Rev. Mr. Harrington of Lancaster, Mass., and Israel Atherton, M. D., the latter one of the most noted practitioners in the county at that time. Dr. Haskell began practice in Lunenburg under the patronage of Dr. John Taylor, and remained in Lunenburg till Dec. 1810. In these years he was frequently called in consultation 15 and 20 miles and even farther. From Lunenburg he went to Leominster where he continued in practice till he was nearly 80 years old, and he even retained a good share of his business till he was 87, when he was induced to go and live with his son, who had some time before removed to Ashby, Mass. He was above the ordinary stature and size, five feet and ten inches in height, well proportioned, rather muscular, but considered a handsomely formed man; his walk easy and portly; his head a little inclining forward, indicative of his contemplative and deep thinking mind. His physical constitution was robust and firm. He could endure watching and fasting beyond the ability of most men; it seemed a matter of indifference with him whether he slept none or several hours during the

night, or ate one or three meals in 24 hours, provided he was professionally engaged. The great object of his life was to alleviate the sufferings and subdue the diseases of his fellow creatures. "To do good and to communicate" was his governing principle. He was a member of the Massachusetts Medical Society and received the honorary degree of M. D. from Harvard College. He was married three times: 1st Sarah, dau. of Peter and Abigail Green of Lancaster, Mass.; b. May 29, 1752; d. Apr. 15, 1795; m. 2nd, Dec. 24, 1795, Miriam, widow of Capt. James Patterson of Lunenburg, Mass.; d. May 12, 1804; 3rd, Experience, dau. of Samuel Jackson, and widow of John Cotton of Plymouth, Mass.; d. at Ashby, Mass., Dec. 13, 1835.

Sarah Haskell, the first born child of Dr. Abraham and Sarah (Green) Haskell, was born Feb. 18, 1775, and was the wife of DAVID MARSHALL, No. 42.

NOTE 2. SEE PAGE 13.

READ. The Read family sprang from a younger son of the very ancient Berkshire, Hertfordshire, and Oxfordshire house, seated, says Sir Walter Scott, a thousand years ago in Northumbria, to which belonged the Reads (now extinct), baronets of Brocket Hall, and from which descended the baronets of Shipton, and the Reads of Ipsden House. The first American Ancestors, whose father, a staunch cavalier, took an active part for King Charles I. in the Civil wars, purchased a manorial grant in the province of Maryland from Lord Baltimore. It is a remarkable fact that this family contributed three signers of the Declaration of Independence, and four framers and signers of the Constitution of the United States. General Read's (No. 120) great-grandfather, the Hon. George Read of Delaware, one of the fathers and founders of the American Republic, originally held office under the Crown, as Attorney General, and afterwards was one of the six signers of the Declaration of Independence, who were also framers and signers of the Constitution of the United States. His grandfather, the Hon. John Read, was a Senator of Pennsylvania, the American diplomatic agent under the Treaty of Amity with Great Britain in 1794, and the author of "British Debts." His father, (No. 74 of this book) was one of the most distinguished jurists that America has produced, and at one time was prominently named as a candidate for the Presidency of the United States. From "Men of the Time," 1879.

READ ANCESTRY.

EDWARD¹ READ, Lord of the manor of Readon and High Sheriff of Berkshire, Eng., 1439 and 1451.

SIR THOMAS² READ (1540-1605).

RICHARD³ READ (1572-1659) The Cavalier.

SIR CHARLES⁴ READ (1622-1674).

HENRY⁵ READ, ESQR (1662-1725).

COL. JOHN⁶ READ (1688-1725).

HON. GEORGE⁷ READ (1733-1796).

HON. JOHN⁸ READ (1760-1854).

HON. JOHN MEREDITH⁹ READ (1797-1874) No. 74.

GEN. JOHN MEREDITH¹⁰ READ (1837-1896) No. 120.

JOHN MEREDITH¹¹ READ, 3RD. (1869-) No. 217.

NOTE 3. SEE PAGE 14.

WHITE. WILLIAM¹ WHITE is said to have come from England; was living in Warren, Mass., 1760 to 1780, and probably earlier and later; m. Janet (Moss,

possibly), and had the following children: Martha², Mary², Jane², Hannah², Sarah², Susie², WILLIAM, JR.², Joseph², Robert².

WILLIAM² WHITE, JR., b. in Warren, Mass., Feb. 17, 1767 (or Feb. 7, 1766); d. Dec. 12, 1824, in Alstead, N. H.; m. Nov. 25, 1790, Ruth Merritt, b. in Charlton, Mass., Apr. 4, 1767, of Samuel and Hannah Merritt. They lived in Warren till 1806, when they moved to Petersham, Mass., where they lived till 1814, when they moved to Alstead, N. H. She died July 5, 1840; both are buried in Alstead Centre cemetery. They had seven children born in Warren, and one in Petersham; the oldest, SAMUEL³ WHITE, b. in Warren, Dec. 28, 1791; m. Abigail Marshall, No. 80. SAMUEL³ had one brother, Porter³ White, who settled in Troy, N. H.

NOTE 4. SEE PAGE 28.

WADSWORTH. GEORGE WADSWORTH, (No. 107) was a lineal descendant of WILLIAM WADSWORTH, who came from England in the ship "Lion," landing at Boston in 1632. WILLIAM WADSWORTH was one of Parson Hooker's company that traveled through the wilds of Massachusetts and Connecticut to Hartford in 1636. JOSEPH WADSWORTH of Charter Oak fame was a son of WILLIAM WADSWORTH. One of GEORGE WADSWORTH's great grandfathers was a colonel in the Revolutionary war, and an intimate friend of Washington and Lafayette.

NOTE 5. SEE PAGE 37.

CARPENTER. (Submitted by request of members of the family.)

WILLIAM¹ CARPENTER, b. in England about 1540.

WILLIAM² CARPENTER, JR., b. in England 1576, resided in London.

WILLIAM³ CARPENTER, 3RD, b. in England 1605, came to America in 1638, in the ship "Bevis" with wife, Abigail, and settled in Rehoboth, Mass. Had seven children.

SAMUEL⁴ CARPENTER, b. probably in Rehoboth, Mass., 1644; m. Sarah Readway of Rehoboth, May 25, 1660. Ten children: 9 sons and 1 daughter.

SAUMEL⁵ CARPENTER b. in Rehoboth, Sept. 15, 1661; m. Jan. 8, 1683, Patience Ide, who d. Oct. 28, 1732. He d. Jan. 17, 1736-37. Thirteen children.

CHARLES⁶ CARPENTER, b. in Rehoboth, Apr. 15, 1702, d. Jan. 17, 1744; m. 1731, Hannah Bosworth, who d. Feb. 13, 1747-48. Four ch.

JEDEDIAH⁷ * CARPENTER, b. in Rehoboth, Oct. 8, 1732; d. in Surry, N. H., Mar. 26, 1815; m. 1st, Sept. 5, 1754, Hannah —, b. May 25, 1734, d. May 26, 1759; m. 2d, Jan. 10, 1760, Mary Peck, b. Oct. 20, 1738; d. in Surry, May 10, 1823. He was a farmer: removed from Rehoboth to Keene, N. H., where he bought land June 10, 1756, said to have been in Ash Swamp. In 1777, he moved to Surry, where he settled on a large tract of land, with a wilderness all about him. This land was on the highland west of the valley and about three miles north-westerly of the present village. After his sons became of suitable age, he deeded them portions of his farm, as will be seen by Book 28, page 62, of the Register of Deeds, Keene, where he sold on May 5, 1796, "for and in consideration of the love, goodwill and affection that I have and bear to my son Ezra⁸ Carpenter, of Surry, yeoman, the one half of the

* His name also spelled Jedidiah.

farm I now live on, lying and being in Surry * * * except what I have here-to-fore conveyed by deed to my sons, Charles and Aaron Carpenter and Henry Schovel, all of Surry," etc. Eleven ch.

EZRA⁹ CARPENTER, b. in Keene, June 9, 1774, of JEDEDIAH and MARY (PECK) CARPENTER, *d. in Surry, Dec. 3, 1854; m. 1st, Dec. 28, 1797, Betty Chapin, b. May 16, 1777, in Surry, of Justus and Johannah (Fuller) Chapin. (Justus Chapin was a direct descendant of Dea. Samuel Chapin, said to be the founder of Springfield, Mass.) d. in Surry, Sept. 14, 1819; Ezra Carpenter m. 2nd July 9, 1820, Mrs. Sibyl (Haywood) Smith. He was a farmer and settled on a portion of his father's homestead in Surry; on which land was built the Carpenter buildings shown on page 38 of this book. He and both his wives were members of the Christian Hollow church in Walpole, N. H. His eleven children, by 1st wife, were all born in Surry, N. H., and are:

1. LUMAN⁹, b. Nov. 8, 1799, d. June 27, 1825.
2. RUTH⁹, b. Apr. 6, 1801, d. Apr. 19, 1882, in Zearing, Iowa, and buried near Illinois Grove, Iowa; m. Oct. 27, 1824, Dea. John Mason Adams of Walpole, N. H., son of John and — Adams, b. Mar. 5, 1799, d. Nov. 8, 1857 in Walpole. They had ten children b. in Walpole: I. George¹⁰, b. May 7, 1826; d. Aug. 27, 1826; II. Charles¹⁰, b. July 13, 1827, d. June 4, 1835. III. Artemas¹⁰, b. Mar. 31, 1830, d. Mar. 17, 1874, Belle Plains, Wis. IV. Harriet¹⁰, b. Feb. 28, 1832, d. Feb. 28, 1835. V. John¹⁰, b. May 25, 1834, res. Minneapolis, Kansas. VI. Mary Louisa¹⁰, b. June 11, 1836, d. Nov. 15, 1868, Rockford, Ill. VII. Frances Sophia¹⁰, b. May 26, 1839, m. D. S. Grant, res. Baxter, Ia. VIII. Julia¹⁰, b. Apr. 12, 1840, d. Apr. 6, 1844. IX. Martha¹⁰, b. Oct. 3, 1842, d. Apr. 4, 1844. X. William Carpenter¹⁰, b. Oct. 17, 1846, res. Glade, Kansas. John Mason and Ruth (Carpenter) Adams have had over 90 descendants; some of them went west before 1864, and Mrs. Adams and the rest of the children removed from the east in April 1864. Their descendants are now scattered through the middle west. John Roscoe Adams, a son of V. John, was mayor of Delphos, Kansas, in 1909.
3. HANNAH⁹, b. Apr. 7, 1802; d. young.
4. WILLARD⁹, b. Nov. 1, 1804; d. Jan. 27, 1875; m. Aug. 7, 1823, Sarepta Smith, b. May. 31, 1803. 9 ch. b. in Surry and Alstead, N. H.
5. BETSEY⁹, b. July 13, 1806, d. May 22, 1885; m. Mar. 5, 1844, Sylvester Smith of Surry, a soldier in war of 1812. No ch.
6. HARRIET⁹, b. Sept. 6, 1808, d. young.
7. JOHN⁹, b. Apr. 23, 1810, a farmer, went to Ann Arbor, Mich., in 1837 or 1838, and soon went to Fentonville, Genesee Co., where he bought a farm which he sold before Mar. 1839, and removed to Daysville (Watertown) Ogle Co., Ill., where he bought a farm, now owned by his son-in-law, Virgil E. Reed, and where he died Dec. 19, 1874. He returned to N. H. but once; m., Apr. 29, 1841, Louisa Chamberlain, b. at Byron, N. Y., Sept. 28, 1825, of Maj. and Elizabeth (Shedd) Chamberlain. They had five ch. b. at Daysville, Ill.: I. Francis De Witt¹⁰, b. Aug. 10, 1842, d. Sept. 2, 1843. II. Harriet Delilah¹⁰, b. Apr. 3, 1844, m. Virgil E. Reed; d. Jan. 15, 1910. III. Francis Delos¹⁰, b. Nov. 2, 1845, d. Nov. 11, 1845. IV. Betsey De Lana¹⁰, b. Sept. 6, 1847, d. Oct. 19, 1847. V. Frank D. Willis¹⁰, b. June 15, 1852, m. Alice C. Bates. Res. Daysville.

* Death date, Jan. 4, 1849, Gilsam History; Dec. 2, 1854, Town Records; Dec. 3, 1854, gravestone record; Dec. 4, 1854, Family Record. We take gravestone record.

8. MARY⁹, b. Jan. 21, 1812; d. Oct. 8, 1838, in Surry, m. June 1841, Willard Streeter, son of Jesse and Polly (Stocker) Streeter, b. Apr. 4, 1817, d. Apr. 26, 1878. They had: I. Herman Oswell¹⁰, b. May 15, 1843; m. Hattie E. Kidder; is a farmer and land surveyor in Surry, N. H. II. Harriet Arvilla¹⁰, b. July 3, 1851; m. Fred A. Wright, a farmer and real estate dealer in Alstead Center, N. H.

9. WILLIAM⁹, b. Jan. 26, 1814; d. Oct. 8, 1890, in Keene, N. H.; m. May 2, 1838, Abigail White. For record of their children see page 39 of this book.

10. NANCY E.⁹, b. Oct. 13, 1816, d. Apr. 25, 1890, at E. Alstead, N. H.; m. May 17, 1856, James J. Hamilton, who d. Apr. 13, 1874, in Keene. No ch.

11. ARVILLA⁹, b. Feb. 14, 1819, d. Sept. 6, 1848, in Keene; m. William W. Sawyer of Keene. No ch.

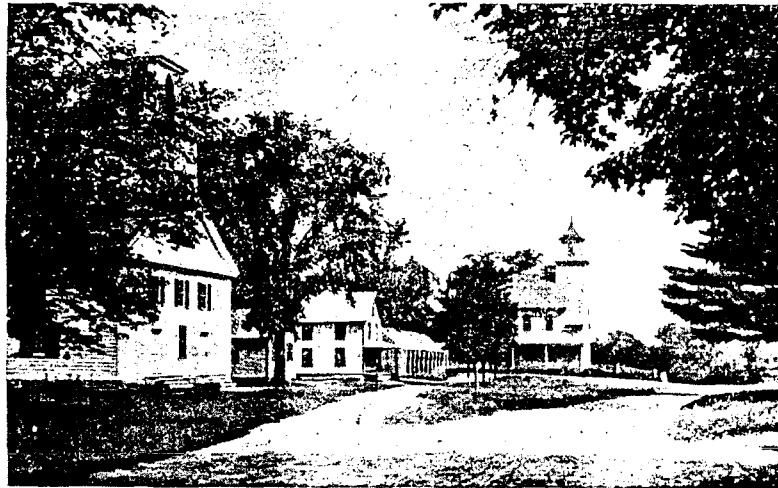

1 2 3 4 5
SURRY VILLAGE, N. H., LOOKING NORTH.

1. Congregational church, where No. 137, Abigail [White] Carpenter and descendants attended
2. Village school house.
3. Present residence of No. 269, George Henry Joslin and wife.
4. The horse sheds.
5. The Town Hall and village store, where several members of the Carpenter family have been interested during the past 25 years.

NOTE 6. SEE PAGE 40.

THORNTON. From Mrs. Lilla May (Clark) Chapman, St. James, Minn., and History of Acworth, N. H., 1869.

RICHARD CLARK, said to be a direct descendant of RICHARD CLARK who came over in the "Mayflower," and SALLY (THORNTON) CLARK had SUMNER C. CLARK (No. 139) b. in Walpole, N. H., Nov. 6, 1818, and SARAH JANE CLARK (No. 136) b. Mar. 28, 1821.

SALLY THORNTON, b. Dec. 5, 1783, (probably) in Acworth, N. H., of STEPHEN and ELIZABETH (ROGERS) THORNTON.

STEPHEN THORNTON, b. Apr. 30, 1759, at Gloucester, R. I.; came to Acworth, N. H., probably from Ashford, Conn., previous to 1785; m. 1st at Acworth, Mar. 13, 1783, Elizabeth Rogers, b. Dec. 8, 1760 at Londonderry, N. H., of Lieut. John and Jane (Ewins) Rogers; m. 2nd, Zilpha Havens, Aug. 4, 1805, at Ashford, Conn. STEPHEN and ELIZABETH (ROGERS) THORNTON had ch.: SALLY, b. Dec. 5, 1783; John, b. May 18, 1785; Jesse, b. Jan. 22, 1787; Baptist, b. Aug. 27, 1788; Stephen, Jr., b. Apr. 18, 1790; Dorcas, b. Mar. 29, 1792; Arial, b. Dec. 17, 1793; Calvin, b. July 30, 1795; David, b. Mar. 19, 1797; Lucy, b. Mar. 12, 1800; Elizabeth, b. July 23, 1802.

NOTE 7. SEE PAGE 59.

JOSLIN. From Page Genealogy.

THOMAS¹ JOSLIN, at 43 years of age, in 1635, came to America in the "Increase" from London, England, and landed in Hingham, Mass., with him came his wife, Rebecca, of same age, and children: Nathaniel², age 8, Rebecca², age 18, Dorothy², 11, Elizabeth², 6, and Mary². They removed to Lancaster, Mass.

NATHANIEL² JOSLIN, b. about 1627, in England; m. Sarah King, dau. of Thomas King; d. in Marlboro, Mass., Apr. 8, 1694.

NATHANIEL³ JOSLIN, b. Apr. 21, 1658, in Lancaster, Mass.; d. Mar. 5, 1726, in Marlboro; m., July 20, 1682, Hester Morse.

JOSEPH⁴ JOSLIN, b. Nov. 23, 1699, in Marlboro, d. 1762, in N. Y. City; m. Dec. 6, 1725, in Marlboro, Catherine Reed, b. 1702, in Marlboro; d. 1779.

PETER⁵ JOSLIN, b. Dec. 13, 1730, in Westboro, Mass.; d. 1802, Winchendon, Mass.; m. in Bolton, 1754, Elizabeth Greenlief, b. 1731, d. 1807.

PETER⁶ JOSLIN, JR., b. Oct. 12, 1759, Shrewsbury, Mass., d. Dec. 12, 1837, in Surry, N. H.; m. at Winchendon, June 1, 1786, Sarah Kidder; b. Aug. 30, 1764, at Leominster, Mass.; d. Feb. 17, 1848, Surry, N. H.

GEORGE⁷ JOSLIN, b. July 5, 1804, Walpole, N. H., d. there, Sept. 28, 1877; was a farmer in Walpole and Surry, N. H.; m. 1st, June 7, 1827, in Surry, Elizabeth S. (also called Betsey) Hills; b. in Surry, Sept. 7, 1808, of Samuel and Lucy (Thompson?) Hills. They had nine ch.; m. 2nd, Oct. 15, 1849, Catherine Marsh and had five ch.

GEORGE HENRY⁸ JOSLIN, b. May 16, 1837, in Surry; m. Mar. 14, 1860, Josephine Angeline Carpenter. For record of their descendants see No. 269.

NOTE 8. SEE PAGE 60.

KINGSBURY.

JOSEPH¹, b. in England, m. Millicent Ames in England; came to America, 1628; made a freeman in Mass. Colony, June 2, 1641; settled in Dedham, Mass., 1636; d. May 1676; had Sarah, Mary, Elizabeth, Joseph, Jr., John, Eleazar, NATHANIEL.

NATHANIEL², b. Mar. 26, 1650, in Dedham; d. Oct. 14, 1694; m. Mary Bacon, Oct. 14, 1673; had ch., Nathaniel, James, Timothy, John, DANIEL, Millicent.

DEA. DANIEL³, b. Nov. 11, 1688, in Dedham; d. Apr. 27, 1754, in Wrentham, Mass.; m., Dec. 29, 1713, Elizabeth Stevens (or Stephens); had ch.: DANIEL, Stephen, Elizabeth, Mary.

DANIEL⁴, b. Mar. 11, 1715, in Wrentham, d. Mar. 25, 1783, in Franklin, Mass.; m. 1st, Nov. 3, 1737, Beriah Mann, b. Apr. 27, 1719; d. May 12, 1755; m. 2nd, Oct. 19, 1755, widow Abigail Adams, who d. Oct. 22, 1759. Ch. were: NATHANIEL, Lydia, Daniel, Samuel, John, Timothy, JAMES, John, Theodore, Twins, Peter, Benjamin.

NATHANIEL⁵, b. Feb. 18, 1739, in Wrentham, d. Jan. 26, 1803, Keene, N. H.; m. 1st, Apr. 25, 1765, Mehitable Johnson, who d. in Keene, Feb. 29, 1768; m. 2nd, Mar. 16, 1769, Hannah Ware, of Wrentham, who d. in Keene, Sept. 25, 1785; m. 3rd, Jan. 20, 1791, Rebecca Bigelow of Framingham, Mass., who d. in Keene, Mar. 16, 1824. Ch.: Abigail, Jerusha, Nathan, Hannah, Abial, ABIJAH, Chloe, Nathaniel, Samuel, Cyrus.

ABIJAH⁶, b. Mar. 5, 1778, in Keene, d. Oct. 7, 1860, in Keene; m. Sept. 12, 1803, Abigail Wilder; had ch.: William, Charles, JOSIAH, Abijah Wilder, Albert, Julia Ann, Mary, George, Abigail Martha, Sarah, Elizabeth.

JOSIAH⁷, b. Nov. 6, 1807, in Keene, d. Nov. 19, 1893, in Keene; m. 1st, Mar. 22, 1838, Sarah Baker, who d. Apr. 25, 1843; m. 2nd, Sept. 6, 1843, Cynthia Baker, who d. Feb. 5, 1854; m. 3rd, Feb. 7, 1855, Delilah H. Dickinson, who d. Dec. 11, 1870; m. 4th, Mar. 24, 1874, Eloisa Taft, who d. July 1, 1897. He was a farmer, settled in Surry, about 1838 (on the large farm now owned by Jasper N. Keller of Boston) and where he lived till 1866, when he removed to Keene. Ch. by 1st wife: EDWARD APPLETON, George Bradley.

EDWARD APPLETON⁸, b. Feb. 14, 1839, in Surry, N. H.; m., June 29, 1864, Ellen Maria Carpenter (No. 270), where records of their ch. are given. Their son,

FRANK BURNSIDE⁹ (No. 428) is the compiler of this book.

NOTE 9. SEE PAGE 78.

KINGSBURY.

Descent as above to DANIEL⁴ KINGSBURY, b. Mar. 11, 1715.

JAMES⁵, b. Jan. 3, 1748, in Franklin, Mass., d. May 28, 1821, in Franklin; m., Aug. 10, 1790, Mary Walker and had SAMUEL.

REV. SAMUEL⁶, b. May 18, 1798, in Franklin, Mass.; d. Nov. 8, 1867, in Tamworth, N. H.; m. Dec. 16, 1829, Mary Babcock and had: Josiah Babcock, William Henry, James Mills, Susan Mary, JOSIAH WEARE BABCOCK, Harlan Page, Edward Payson.



J. W. Kingsbury

Usually wrote his name as above.

REV. JOSIAH W. B.⁷, b. in Underhill, Vt., Oct. 2, 1838 : d. Jan. 14, 1900, in Braintree, Mass. He was a graduate of Dartmouth College, 1862, and a student for two years at Princeton, (N. J.) Theological Seminary, leaving before the course was completed to enter the service of the United States Sanitary Commission in the Civil War. In 1866 he was ordained as Congregational minister in Queechee, Vt. A faithful minister of the gospel for over thirty years. He was m. Oct. 2, 1865, to Mary Hill Jackson, and had : William Josiah, Joseph Jackson, Samuel, George Dean, MABEL HOPE, Mary Elizabeth, Noah Jackson, Grace Ethel.

MABEL HOPE^s m. FRANK BURNSIDE KINGSBURY (No. 428).

END OF APPENDIX.

ADDITIONS AND CORRECTIONS.

- Page 10. No. 88, place of death changed from "Philadelphia" to Marietta, Ohio.
 Page 11. No. 101, add the + after "Mass."
 Page 14. No. 131, add the + after "Mass."
 Page 33. No. 226 and 227, add the + after "Pa."
 Page 42. No. 149, change date of his marriage from "June 20, 1890," to June 22, 1888.
 Page 48. No. 178, change name of "George F. Newton" to George F. Marshall, also his children to Marshall.
 Page 49. No. 343, change res. of E. W. Baker from "Fitchburg" to Lunenburg.
 Page 59. The Joslin foot-note "6" should be changed to 7.
 Page 61. In 19th line from top of page change June "1" to June 21, 1865.
 Page 73. In 25th line from top change "Mississippi" to Missouri River.
 Page 61. After an absence of almost forty years (No. 271) DR. JASPER H. CARPENTER expects to visit his old New Hampshire birthplace, in July, 1913, accompanied with his grand-daughter (No. 550) Bessie R. Benedict.

INDEX

MARSHALL

- A**
- Aaron, 11
 Abigail, 7, 10, 14, 87
 Abraham, 10, 16
 Albert, 8
 Albert A., 22
 Albert F., 47
 Albert S., 22
 Alice, 72
 Allice, 7
 Almira, 9, 12
 Annie, 22
 Annie L., 47
- B**
- Beatrice L., 48
 Benjamin, 5, 10, 23
 Benjamin, 47
 Benjamin S., 12
- C**
- Calvin C., 23
 Charles A., 21
 Charles G., 12, 17, 29, 42
 Charles S., 21, 47
 Charlotte, 9, 13
 Charlotte B., 43, 71
 Chester F., 48
 Christopher, 5
 Clarkson R., 45, 73
 Clifton G., 16, 42
 Clifton N., 71
 Cyrus, 8
- D**
- Daniel, 6
 David, 7, 8, 10, 14, 86
 David, Jr., 15
 Della L., 45
- E**
- Ed, 23
 Edith H., 47
 Edward B., 23, 48
 Edward T., 18, 45, 47
 Edwin S., 24, 48
 Ella, 43
 Ellen F., 46, 73
 Ellen D., 18
 Elijah H., 11
 Eliza, 8
 Eliza A., 8
 Elizabeth, 5
- F**
- Emily, 9, 12
 Emily O., 12, 27
 Emma F., 18
 Eric, 8
 Ernest L., 47
 Estella L., 45
 Eunice, 6
 Eveline K., 16
- G**
- George, 22
 George E., 17, 42
 George F., 23, 48
 Georgianna J., 45
- H**
- Hannah, 5, 6, 7, 8, 11
 Hattie E., 45, 73
 Haydn M., 16
 Helen C., 72
 Henrietta J., 45
 Henry, 9, 12, 13, 27
 Henry A., 17, 43
 Henry N., 42, 43, 71
- I**
- Ida W., 47
 Ira, 8
 Isaac, 6, 7, 8
- J**
- Jacob, 7, 8, 11
 James, 8, 11, 22, 23
 James A., 18, 44
 James C., 22, 23, 47
 James E., 21, 45, 47
 James H., 10, 21, 23
 Jennie, 47
 Joanna, 6
 John, 5, 6, 7, 8, 21
 John J., 12
 Joseph, 5, 8, 10, 22, 23
 Joseph T., 17, 43
- L**
- Leland M., 73
 Lloyd K., 71
 Lucy J., 16, 41
- M**
- Marian, 9, 13
 Marie, 48
 Martha, 8, 10, 17, 21, 22
 Martha A., 11
 Mary, 6, 8, 10, 12, 27, 47, 74
 Mary E., 18
 Mary J., 18, 45, 72
 Maud, 47
 Melitable, 6
 Micah, 8
 Minna L., 48, 74
 Molly, 8
- N**
- Nancy, 8, 10, 14
 Nathan, 8
 Nathaniel, 8
- O**
- Olive, 8, 11, 23
 Owen D., 48
- P**
- Phebe, 7
 Phoebe, 6
 Priscilla, 9, 13
 Priscilla R., 12, 29
- R**
- Rachel M., 72
 Ralph W., 72
 Randall E., 47
 Rebecca, 5, 7, 8, 11
 Richard, 47
 Ruth, 6
- S**
- Sabina, 9
 Sally, 8
 Sally G., 10, 14
 Samuel, 5, 6, 7, 8, 10, 22, 35
 Samuel S., 12, 27
 Sarah, 5, 10
 Sarah H., 16, 18, 41, 46
 Silas, 11, 24
 Sophia, 10, 15
 Sophronia, 8
- T**
- Tosiah, 7, 8, 12, 29
 Josiah T., 9, 11

T

Thomas, 5, 6
Timothy, 8

W

William, 5, 6, 10, 47
William A., 18
William, Dea., 17, 18, 21
William L., 18, 45, 46

William L., 45, 72
Winifred F., 47

Z

Zachariah, 21, 22

ALLIED FAMILIES**ABBOTT.**

Anne F., 53, 74
Caroline L., 53
Helen F., 53, 74
Judge Josiah, 52
Madelaine L., 53, 74
Samuel A. B., 52

ADAMS.

Abigail, 91
Artemas, 88
Charles, 88
Frances S., 88
George, 88
Harriet, 88
John, 88
Dea. John M., 88
John R., 88
Julia, 88
Martha, 88
Martha F., 34, 56
Mary A., 34
Mary L., 88
Stephen F., 34
Stephen S., 34
William C., 88

ALDRICH.

Lyman, 14

ALLEN.

Benjamin F., 78
Ida M., 78
Nellie L., 78

AMES.

Alvah, 58
Henrietta, 58
John B., 58
John O., 74
Millicent, 90
Patty, 8
William, 74

ATKINSON.

Elsie W., 75
Hannah, 6
James W., 75
John, 75

AUSTIN.

Alexander, 52
Charles W., 52
Samuel L., 52

BABCOCK.

Lucy E., 47
Mary, 92
Ruth W., 47
William W., 47

BACON.

Mary, 90

BAILEY.

Charles O., 15, 17
Henrietta, 15, 41
Otis, 15

BAKER.

Charles B., 74
Charles F., 27, 49
Cynthia, 91
Edith B., 18, 27
Emerson, 18, 49, 74
Jesse, 26
Sarah, 91
Sophia, 26
William, 26
William H., 27

BANKS.

Mr., 79

BARRETT.

Alice M., 35
Ambrose, 14, 35
Benjamin, 14
Bertha, 35
Charles, 35
Charles B., 14, 35
Clara A., 35, 56
Ella J., 35, 57
Emma C., 35, 56
George A., 35, 57
Lilla A., 35
Lurinda, 35
Martha, 14, 34
Mary, 14, 34
Nancy, 14, 34

Otis B., 14, 35
Sarah M., 35, 57
Walter B., 57
Willie, 35
William M., 14, 34, 35

BARRUS.

Florina W., 17

BARTLETT.

Dora R., 76
Joseph, 76
Sarah F., 76

BATES.

Alice C., 88

BECKMAN.

Mary A., 69
Mary E., 69
William, 69

BENEDICT.

Bessie R., 79
Caroline E., 79
Clarence M., 79
Dora M., 80, 84
Horace S., 79

BICKNELL.

James, 8

BIGELOW.

Rebecca, 91

BLANCHARD.

Fred, 57

BOND.

Alice, 27, 51
Henry M., 27, 51
Isaac, 27
James W., 27, 51
Marshall, 51
Walter C., 51

BOSWORTH.

Hannah, 87

BOUTWELL.

Abigail, 11
Abigail E., 11
Anna E., 26
Carrie E., 49
Charles M., 26, 49
Flint H., 27, 49
Francis M., 24, 48
George S., 11, 24, 26
Georgianna A., 24, 48
Granville, 26, 49
Harris M., 49
Ida R., 26
Jacob M., 11, 24, 27
Jonathan, 11
Olive R., 11, 26
Martha F., 26
Micah M., 11, 27
Sarah A., 26
Sewel, 11

BRAUNS.

Mary C., 71

BREED.

John A., 76
Lucinda E., 76
Lucy N., 76

BRIDGE.

Horatio, 13
Mrs. Horatio, 32
Hon. James, 13
Marian, 13

BRIGHAM.

Grace L. B., 82

BRITTON.

Betsey C., 57, 64
Bradley, 57, 64
Delbert W., 57, 76
Elbridge W., 57
Harriet M., 64
Jennie B., 57, 75
Marjorie L., 76

BRONSON.

Frank H., 76
Henrietta B., 76
Rosetta, 76

BROOKS.

Albert N., 75
Clara H., 75
Clementine H., 75
George H., 75
Hepsibeth, 8
Ruth E., 75

BROWN.

Abigail, 7
Elizabeth, 21
Mary, 7, 85
Samuel, 7
Wm., 85

BURRAGE.

Almira, 21
John, 6
Mary, 6

BUTTERS.

Abel, 8

BUTLER.

George H., 67
Hannah W., 67
Olney P., 67
Harold A., 67
Hervey L., 67

BRYCE.

Elizabeth, 71
Everett E., 72
George, 71
George M., 72
Robert K., 71
Walter, 72

CAMPBELL.

Arthur, 83
Eleanor L., 83
Frank D., 83
Myra, 83

CARPENTER.

Aaron, 88
Abigail, 36, 87
Agnes E., 65
Arthur M., 63, 80
Arvilla, 89
Betsey, 88
Betsey D., 88
Betty, 37
Blanche I., 65, 81
Charles, 87, 88
Earl R., 66, 82
Ellen M., 39, 59, 60, 91
Ellsworth N., 82
Ernest W., 59, 76
Ethel W., 67
Eugene R., 39, 64, 65
Ezra, 37, 87, 88
Flora A., 39, 66
Florence M., 64
Francis D., 88
Francis D., 88
Frank D. W., 88
Frank DeW., 39, 63, 64

Fred A., 39
Fred E., 64, 81
Gertrude J., 63, 81
Hannah, 88
Harriet, 88
Harriet D., 88
Harriet R., 39, 65
Harry L., 64
Helen A., 80
Isabel M., 80
Jasper H., 37, 38, 39, 61, 62
Jedediah, 58, 87, 88
John, 88
Josephine A., 39, 59, 90
LaForest J., 39, 66, 67, 81
Laura E., 80
Lillian T., 67
Lucile E., 80
Luman, 88
Luman M., 39, 58, 59
Mabel H., 64, 81
Martha E., 39, 67
Marietta C., 39, 66
Mary, 89
Mason A., 38, 39, 62, 63, 66
Mason D., 80
Maud L., 63, 80
Merrill D., 39, 66
Mildred F., 80
Myra A., 37, 39, 67
Myrtie A., 66, 81
Myrtie L., 76
Nancy E., 89
Rachel S., 67
Ralph M., 82
Rena, 66, 82
Robert, 66
Ruth, 88
Ruth G., 76, 83
Samuel, 87
Sarah A., 62, 79
Willard, 36, 88
William, 15, 36, 37, 38, 87, 89

CARTER.

Caroline V., 23

CAUDLE.

Luella M., 70
Patrick D., 70
Ruth C., 70

CHAMBERLAIN.

Carroll C., 41
Clifton M., 41
Elizabeth S., 88
Frank, 57
Herbert W., 41, 70
Jennie, 41, 70
Joseph S., 41, 71

CHAMBERLAIN.

Louisa, 88
 Lucy M., 41, 71
 Mabel, 57
 Major, 88
 Otis, 57
 William L., 41

CHAPIN.

Betty, 88
 Johannah, 88
 Justus, 88
 Dea. Samuel

CHAPMAN.

Lawrence H., 68
 Mary J., 68
 Merrill C., 68
 Newton W., 68
 Willis A., 68, 69
 Dr. Winthrop S., 68, 82

CHASE.

Alvin B., 77
 Alvin E., 77
 Clarence A., 77
 Hazel K., 77
 Madalene K., 77
 Mildred S., 77
 Pearl E., 77
 Sarah B., 77

CHRISTY.

Abby F., 42
 Annie H., 71
 Raymond H., 42, 72
 Ethel W., 42
 George H., 21, 41, 42
 Lucy H., 42, 71
 Marshall A., 42, 71
 Percy K., 42
 Sarah M., 71

CHURCH.

Alva, 51
 Harriet, 51

CLARK.

Abbie E., 40, 68
 Edwin H., 82
 Frankie H., 68
 Harry E., 68
 Harry M., 82
 Lilla M., 40, 68
 Louis R., 68, 82
 Margaret R., 82
 Merrill M., 40, 67, 68
 Millicent M., 82
 Richard, 36, 40, 89
 Rosa A. B., 40

Roy S., 68
 Sally, 36, 40
 Sarah E., 35
 Sarah J., 36
 Sumner C., 14, 40, 90

COLE.

George A., 57
 Luman D., 57
 Nella H., 57
 Sarah A., 57
 Warren, 57

CONANT.

Andrew, 45
 Ebenezer, 73
 Emily F., 45
 George S., 73
 Mary A., 45
 Nancy D., 73

CONLEY.

Charlie H., 80
 Elizabeth P., 80
 George N., 80
 Gertrude H., 80
 John W., 80
 Mason C., 80
 Raymond, 80
 Richard A., 80
 Roy N., 80

CONNOR.

C. C., 69
 Effie, 69
 Electa, 69

COREY.

Capt. Jonas, 42

CORNEIL.

Peter, 6

COTTON.

John, 86

CRAIG.

Almon, 64
 Elizabeth A., 64
 Harriet E., 64

CRAIN.

Frederick R., 81
 Gladys M., 81
 Grace M., 81
 Guy H., 81
 Harold F., 81
 Herbert R., 81

Maude C., 81
 Melissa C., 81
 Robert M., 81

CRAWFORD.

George A. J., 67

CROCKER.

Alva, 22
 Samuel, 22

CROSS.

Nathan, 6

CURTIS.

Frank, 57
 Mrs. Lucy A., 57

CURTISS.

Emily M., 51
 James B., 51
 Margaret, 51
 Peter, 51
 Walter L., 51

CUSHING.

David, 59
 Rhoda C., 59

CUTLER.

Beula, 56
 Delia C., 56
 Florence G., 56
 George O., 56
 Homer, 56
 Joseph, 56
 Myron F., 56

DACE.

Charles W., 55

D'ALLONDANY.

Catherine M. D., 54

DANA.

Charles G., 82
 Etta E., 82
 Marshall E., 82
 Morris J., 82
 Ruth E., 82

DANIELS.

Dr. A. C., 66
 Asahel, 73
 Fannie E., 73
 George C., 73
 Hattie E., 73
 Merle A., 73
 Richard E., 73

DAVIS.

George G., 78

DE FORAS.

Count Max, 55
Countess Alix, 55
Delphine, 55
Hugette, 55
Joseph, 55

DEXTER.

Maria E., 52

DIXON.

Evelena B., 54
William, 54

DOBBIN.

John W., 57
Joseph, 57
Martha S., 57

DONALLON.

John W., 35
Sarah M., 35

DOWS.

Benjamin, 7

EATON.

Herbert A., 10, 23

EDGELL.

Annetta, 80
Dexter A., 80
Eva L., 80

EGLIN.

Benjamin, 55
Ethel, 55

ELIOT.

Emily M., 30, 54
George O., 30
Margaret B., 29
Samuel, 29
William H., 29
William S., 30

ELWELL.

Charles B., 57
Mary P., 57
Sarah B., 57

EMERSON.

William A., 17

EMMONS.

Dow, 65
Guy H., 66
Joseph F., 65
Harriet R. C., 39
Marteile M., 66
Mary H., 65

EVANS.

Dora M., 47
Edith, 47
Eri B., 68
Eri C., 68, 82
Eri P., 68
Eri R., 82
George W., 68, 82
George W., Jr., 82
Gladys G., 82
Mary S., 68
Merrian, 47
Sophronia H., 68

FALL.

John, 68
Lavina M., 68
Nancy, 68

FARNSWORTH.

Calvin, 24
Charlotte, 27
Plooma, 24

FERNALD.

Cora M., 72
Horace F., 72
Martha J., 72

FIELD.

Marshall, 29

FORBUSH.

Lurinda B., 35

FOSTER.

Bridget, 8
Charles H., 75
Edith L., 75
Ellen P., 46
Harriet E., 46
Henrietta R., 75
Joseph, 46

FOWLER.

Eleanor, 55

FRANCIS.

Anne B., 29
Hon. John B., 29

FRASER.

Eleanor P., 84
Emma S., 84
George E., 84
Leslie J., 84
William, 84

FRENCH.

John, 7
Mary, 7
Sarah, 7

FROST.

Dr. Samuel, 6

GARVIN.

Charles O., 66

GATES.

Franklin B., 78
Hvia A., 78
Marion E., 78, 81
Ray A., 78
Wilder F., 78

GIBSON.

Ada L., 69, 83
Alden M., 41, 69, 70
Caroline, 70, 83
Collins P., 41, 70
Elsie C., 69
Everett D., 69
Harriet L., 41, 69
Harriet P., 69, 83
Irma B., 70
John, 40
Marcia, 70, 83
Rev. Oscar D., 40, 41
William H., 69

GIDDINGS.

James, 8

GILLIS.

Archibald L., 79
Dr. Archie C., 79, 80
Frank C., 79
John, 79
Martha E., 79

GLEASON.

Alonson, 58
Mary A., 58
Paulina L., 58

GOODRICH.

Addie E., 48
Alice B., 58
Charles A., 48
Martha B., 48
Gustavus A., 58
Hannah J., 58

GOUGH.

John B., 11

GRANT.

D. S., 88

GREELEY.

Horace, 32

- GREEN.
Abigail, 86
Esther J., 56, 75
Florence E., 75
Maud L., 75
Peter, 86
Sally W., 56
Sarah, 86
William, 56
William A., 56
William S., 56, 75
- GREENE.
Elizabeth S., 74
Sarah A., 74
William B., 74
- GREENLIEF.
Elizabeth, 90
- HALL.
Herbert E., 81
James, 81
Lodema P., 81
- HARRINGTON.
Polly, 11
- HARRIS.
Caroline M., 49
- HART. 8, 10
Albert M., 10
Daniel, 10
Edwin D., 10
George, 10
John, 10
Samuel, 10
William, 10
- HARTWELL.
Eliza, 21
- HASKELL.
Abigail, 85
Dr. Abraham, 10, 85, 86
Andrew, 85
Benjamin, 85
Elizabeth, 85
Elinor, 85
Hannah, 85
Henry, 85
Henry, Jr., 85
Huldah, 85
Jacob, 85
John, 85
Joseph, 85
Lydia, 85
Mark, 85
Mary, 85
- Ruth, 85
Samuel, 85
Sarah, 10, 85, 86
William, 85
William, Jr., 85
- HAVILAND.
B. F., 79
- HEALD.
William, 43
- HENSHAW.
Lydia A., 43
- HEYWOOD.
Rhoda, 21
- HILL.
Dorcas, 17
Rebecca, 6
Dea. Samuel, 6
- HILLOCK.
Addie F., 72
George H., 72
Maud M., 72
- HILLS.
Betty, 90
Elizabeth, 90
Lucy T., 90
Samuel, 90
- HOAR.
Elizabeth C., 82
Flora M. L., 82
Miles, 82
- HOFFMAN.
Burton L., 74
John, 74
LeRoy B., 74
Mary E., 74
- HOLBROOK.
Elijah, 37
- HOLBROOKE.
Amos, 13
Charlotte M., 13, 32
Dudley, 33
Ethel W., 33, 55
Florence C., 33, 55
George O., 13, 33, 34
Henry M., 33
John G., 13
Josephine, 33, 56
Margaret D., 33, 55
Margaret M. R., 13
- Marshall, 33
Stephen, 13, 33
- HONE.
Anna S., 73
James H., 73
Patience E., 73
- HOSFORD.
Caroline A., 70
Donald M., 70
Hallock C., 70
Henry H., 70
Herbert C., 70
- HOWARD.
Anna M. M., 35
Benjamin, 35
Phebe, 35
- HUBBARD.
Arthur S., 75
Augustus J., 56
Bernice F., 56
Edwin A., 56
Elizabeth W., 56
Guy A., 56, 75
Mark K., 75
Oscar A., 56, 75
- HUTCHINSON.
Edward, 5
- HYDE.
Emma H., 30, 54
William H., 30
- IDE.
Patience, 87
- JACKSON.
Experience, 86
Mary H., 92
Samuel, 86
- JAQUITH.
Abraham, 7
Benjamin, 7
Ebenezer, 8
Hannah, 7, 8
- JOHNSON.
Carol D., 74
Charles, 74
Charleen, 74
Edith, 74
Melitable, 91
Lieut. Thomas, 6
- JONES.
Annie E., 47
Isaac F., 35
Lucy H., 16
Mrs. Sarah H. W., 35

JOSLIN.

Charles H., 59, 76
Charles L., 77
Dorothy, 90
Edith L., 59
Elizabeth, 90
Elizabeth S., 59, 90
George, 59, 90
George H., 59, 77, 90
Henry C., 77
Joseph, 90
Josie L., 77
Lorna E., 77
Marie M., 77
Mary, 90
Nathaniel, 90
Peter, 90
Rebecca, 90
Thomas, 90

KELLER.

Jasper N., 91

KELTON.

Capt., 43

KENT.

Alice A., 71
James F., 71
Julia C., 71

KIDDER.

Hattie, 89
Sarah, 90

KILVERT.

Anna W., 74
Charles A., 74
Elizabeth F., 74
Jean D., 74
Priscilla M., 74
Samuel W., 74

KIMBALL.

Col. John W., 42

KING.

Sarah, 90
Thomas, 90

KINGSBURY.

Abigail, 91
Abial, 91
Abijah, 91
Abijah W., 91
Albert, 91
Arthur A., 78
Benjamin, 91
Bessie E., 61, 79
Charles, 91

Charles A., 61, 78, 79

Chloe, 91
Cyrus, 91
Daniel, 90, 91
Dea. Daniel, 91
Delia F., 61, 78
Eddie M., 61
Edward A., 60, 61, 78, 91
Eleazar, 90
Elizabeth, 90, 91
Ellen M. C., 84
Florence L., 78
Frank B., 61, 77, 91, 92
George, 91
George B., 61, 91
George D., 92
Grace E., 92
Hannah, 91
Harlan P., 91
James, 90, 91
James M., 91
Jerusha, 91
John, 90, 91
Joseph, 90
Joseph, Jr., 90
Joseph J., 92
Josiah, 60, 91
Josiah B., 91
Rev. Josiah W. B., 78, 91
Julia A., 91
Lizzie E., 61, 77
Lydia, 91
Mabel H., 77, 78, 92
Mary, 90, 91
Mary E., 92
Mary H., 78, 92
May D., 61
Millicent, 90
Nathan, 91
Nathaniel, 78, 90, 91
Peter, 91
Samuel, 91, 92
Rev. Samuel, 91
Sarah, 90, 91
Sarah B., 60
Stephen, 91
Theodore, 91
Timothy, 90, 91
William H., 91
William J., 92

KINRAID.

Hannah, 66
Mary A., 66
Thomas, 66
Thomas B., 67

LADENBURG.

Adolf, 54
Eugenie M., 54
Emile, 54

LAMB.

Amanda P., 44
Augustus, 44
Julia, 44

LEATHE.

S. Henry, 41
Samuel, 41

LEWIS.

Alonzo A., 76
Augustus H., 23
Cora E., 76
Florina S., 73
Hamor, 23
James, 73
Lizzie J., 48
Lucinda B., 76
Marion L., 71
Seth, 8

LIVINGSTON.

Dorothy A., 83
Frank W., 83
James O., 83
Mary O., 83

LORD.

Elizabeth S., 29, 52
John E., 29
Samuel R. B., 29

MANDER.

Ernest T., 74

MANN.

Beriah, 91

MARSH.

Catherine, 90

MARTIN.

Alice L., 56, 74
Charles B., 34
Charlotte L., 82
Clifford W., 81
Danford W., 81
Earl R., 56, 74
Eben F., 34
Emma J. S., 81
John P., 34, 56
Lula, 56, 75
Marion F., 82
Phyllis W., 82
William M., 37, 59

MAURICE.

Albert T., 33, 55
Archibald S., 33

MAURICE.

Charles F., 33, 55
 Charles S., 33, 55
 Charlotte M., 33, 55
 Cornelia, 33, 55
 Ellen P., 55
 Emily M., 33, 55
 George H., 33, 55
 Margaret S., 33
 Marian B., 33

MCBRATNEY.

Elizabeth, 69
 Edward W., 83
 Elmo G., 69
 Fred, 83
 Kenneth R., 83
 Robert, 69
 Samuel, 69
 William M., 69, 83

MCCALISTER.

Amanda, 48
 Charles A., 48
 Eva M., 48

MCGLAUGHEN.

Elizabeth, 47
 Thomas, 47

MCVAY.

Annie J., 71
 Charles B., 71
 Irene B., 71

MEEKER.

Harriet G., 82
 Dr. Henry, 82
 Jessie A., 82

MERRITT.

Hannah, 87
 Ruth, 87
 Samuel, 87

MILLER.

Abram C., 76
 Arthur J., 84
 Charles, 76
 Elinor R., 84
 Emily E., 76
 Glenn A., 84
 John G., 52
 Olive C., 84
 Sarah S., 76

MOORE.

James D., 57
 Lucy W., 57

MORISON.

Elizabeth G., 74
 John B., 54
 John H., 54
 Nathaniel H., 54
 Samuel E., 54, 74
 Sidney B., 54

MORSE.

Rev. Appleton, 44, 60
 Asa, 43
 Elizabeth G., 43
 Hester, 90
 Sarah J., 43

MOSS.

Janet, 87

MURDOCK.

Hiram, 59
 Mrs. Lucy M., 59

NEWTON.

E. S., 11
 Mary G., 23

NICHOLS.

Edice H., 35
 Loring, 35

NUGENT.

Ella J., 58
 Henry W., 58
 Margaret, 58

O'BRIAN.

Mila A., 75

OLIVER.

Elizabeth S., 54
 Robert S., 54

OTIS.

Emily M., 13
 George H., 13
 Harrison G., 13
 Mary A., 13, 30
 Sally, 13
 William F., 12, 13

PARKER.

Abigail, 6
 Benjamin, 6
 Capt. Moses, 7

PARROT.

Mr., 5

PATTERSON.

Capt. James, 86
 Miriam, 86

PAUL.

Dr. Lila H., 83

PEACOCK.

V. T., 12

PEARSON.

Mary, 74

PECK.

Mary, 87

PERKINS.

Edward H., Jr., 55
 Norton, 55

PERRY.

James L., 81
 John C., 81
 John L., 81
 Martha C., 81

PICKERING.

John Q., 81
 Lucina H., 81
 Nellie M., 81

PIERCE.

Grace I., 57, 75
 Hosea A., 57
 Jerusha, 57
 Minerva A., 57, 75
 William, 57

POOLE.

Mary E., 63
 Samuel H., 63
 Susan J., 63

PUMPELLY.

Delphine M., 31
 Harmon, 31

PUTNAM.

Caroline, 21
 Mary, 22

QUINCY.

Josiah, 12

RAWLINS.

Ruth, 5

RAWSON.

Anna, 35

READ.

Albert B., 77
 Charles, 86

READ.

Delphine M. M., 31, 55
Edward, 86
Emily M., 13, 30, 31, 54
Hon. George, 86
Harmon P., 31, 54
Henry, 86
Hon. John, 13, 86
Gen. John M., 13, 30, 86
Gen. John M., 3rd, 31, 55,
86
Mary, 13
Priscilla, 13
Richard, 86
Thomas, 86

READWAY.

Sarah, 87

REED.

Amanda, 83
Otto G., 83
Raymond, 83
Virgil E., 88

REMILEY.

Annie C., 49

REYNOLDS.

Joseph, 75
Joseph P., 75

RICHARDSON.

Andrew, 6
Elizabeth, 6
Hannah, 6
Joel B., 10
Mary, 8
Phoebe, 6

RISELEY.

Crammer, 51
Jessie, 51

ROBERSON.

Almira, 57
Charles F., 57, 75
David D., 57
Etta M., 57
Francis, 57
Julia A., 57
Harvey D., 57
Leona A., 57

ROBINS.

Esther M., 56
Isabel B., 56
Thomas, 56

ROGERS.

Eunice, 6
John, 6
Mary S., 6

ROUSH.

Andrew, 62
Catherine, 62
John, 61, 62
Lydia A., 62
Martin, 62
Mary M., 62

ROYAL.

Mr., 5

RUCKEL.

David, 61
Dr. John F., 62

RUMRILL.

Ebenezer, 33
Josephine W. D., 33

SAMPSON.

Waldo B., 46
Waldo E., 46
Waldo W., 46

SANDS.

Charles D., 83
Isabella A., 83
May A., 83
Robert G., 83
Robert M., 83

SCHOVEL.

Henry, 88

SEARLES.

Leonard, 75
Mary, 75
Minnie L., 75

SHERWIN.

Henry C., 34, 56
Levi, 34
Martha V., 34, 56
Mary A., 34
Paul H., 56

SIMPSON.

Edward, 55
Edward H., 55
James, 55
Margaret D., 55

SLAGLE.

Anna, 83
Cordelia B., 83
Rev. Peter, 83

SMITH.

Garritt, 11
Huldah, 85
Mabel M., 76
Sarepta, 88
Mrs. Sibyl H., 88
Sylvester, 88
Trafford E., 56

SNOW.

Lucy, 24
Lucy A., 11
Mary W., 24
Silas, 24

SOUTHWICK.

Mrs. Cornelia, 35

SPENCER.

Edward, 54

STEVENS.

Alexander E., 30
Alexander H., 30
Byam K., 30, 54
Charlotte, 14, 35
Curtis, 14
Eben, 30, 54
Elizabeth, 54, 91
Elizabeth G., 30
Emily L., 30, 54
Frances G., 30, 54
Francis K., 30, 54
Mary O., 30
Sally, 14, 35
William A., 30
William D., 54

STOCKING.

Mary S., 11
Samuel, 11

STODDARD.

Clara N., 82
Marion G., 82
Willey E., 82

STOUT.

Francis A., 54

STREETER.

Harriet A., 89
Herman O., 89
Jesse, 89
Polly S., 89
Willard, 89

SWANN.

Harrington, 54
John B., 54
Mary, 54

- SWIFT.
Love D., 47
- TAFT.
Eloisa, 91
- TARBELL.
Hannah F., 6
John, 6
Mary, 6
- TAYLOR.
Caroline E., 49
- THAYER.
Hannah, 24
Nathan, 24
Sarah A., 24
- THOMAS.
Abonzo J., 72
Edward W., 72
Farwell N., 72
Harold N., 72
Louisa N., 72
Marion J., 72
Rolland R., 72
Roy M., 72
Waldo F., 72
- THORNTON.
Ariel, 90
Baptist, 90
Calvin, 90
David, 90
Elizabeth, 90
Elizabeth R., 89, 90
Jesse, 90
John, 90
Lucy, 90
Sally, 89, 90
Stephen, 89, 90
Stephen, Jr., 90
- THURSTON.
Edward S., 55
- TIBBETS.
Mary, 85
Walter, 85
- TURNER.
Abigail, 8
Charlotte, 17
- VREDENBURGH.
J., 52
Mabel L. M., 52
- WADSWORTH.
Elizabeth W., 28, 51
Emily M., 28
George, 28, 52, 87
Mrs. George, 13, 28
Henry C., 28, 52
James C., 28
John V., 52
Joseph, 87
Lalley, 28
William, 87
- WAITE.
Mrs. Damaris, 6
- WAKEFIELD.
Charles, 75
John J., 75
Mary K., 75
Virginia A., 75
- WALKER.
Emeline R., 47
Henry, 85
Mary, 85, 91
Mary C. T., 47
Samuel A., 47
- WARE.
Hannah, 91
- WASHBURN.
Francis, 74
John C. B., 74
Maurice K., 74
Roscoe S., 74
- WATERMAN.
Freeman, 8
Priscilla, 8
- WEISBACH.
Edith K., 75
George H., 75
Harriet T., 75
Paul, 75
Pauline, 75
Vera H., 75
- WHIPPLE.
John, 56
Mary A., 56
Philastha R., 56
- WHITAKER.
Helen M., 82
- WHITE.
Abigail, 15, 36, 89
Arthur E., 58
- Caroline M., 15, 40
Celicia S., 36
Clarence E., 58
Corinna F., 36, 57
Earl E., 58
Elsie J., 36, 57
Elsie S., 58
George R., 58, 76
Hannah, 87
Harriet C., 15, 40, 41
Harriett A., 36, 58
Harry M., 58, 76
Harvey L., 58
Henry D., 58
Horace F., 36, 58
Horatio F., 58, 76
Jane, 87
Joseph, 87
Julia C., 36, 58
Leonard H., 76
Lillian M., 58, 76
Loorsa C., 36
Luman S., 36, 58
Mabel L., 58
Marshall H., 58
Martha, 87
Lewis S., 58
Mary, 87
Mary A. W., 15, 40
Merrill C., 36
Porter, 87
Robert, 87
Ruth, 14
Samuel, 14, 87
Sabra A., 36, 57
Sarah, 87
Sophia, 15
Sophia A., 36, 57
Susie, 87
William, 14, 15, 86, 87
William A., 58
William H., 36, 58
William M., 15, 36
- WHITMAN.
Marcus, 46
- WHITNEY.
Betsey, 8
Myron W., 17
- WHITTEMORE.
George A., 49
Martha A., 49
Nellie F., 49
- WILBUR.
Abbie E., 67
Bertha A., 67
Everett, 59
Henry L., 67

INDEX.

103

WILCOX.	Ruth, 71	Marshall, 12, 29
Hollis, 38	Virginia, 71	Priscilla M., 12
WILDER.	WILSON.	WORSTELL.
Abigail, 91	Samuel, 58	Fannie F., 42
WILKINSON.	Sarah, 58	WORTHINGTON.
Emily C., 55	WOOD.	Etta A., 58, 76
Robert, 55	Abel, 35	Harriet A., 76
Robert F., 55	Albert N., 56	Rena S., 58
Marion M., 55	Anna, 16	Sarah L., 58
WILLIAMS.	David, 16	Shalor W., 58
Ann, 23	Herbert C., 35, 57	William R., 58, 76
Emily M., 52	Hiram, 35	WRIGHT.
Frank, 51	Orissa H., 16	Caleb, 37
Robert H., 51	Polly, 35	Capt. Zaccheus, 7
Sarah N., 23	WOODS.	Edward H., 66
Thomas, 23	Abby F., 29, 52	Mrs. Marietta C., 15, 37
WILLOCK.	Abel, 12	WURTS.
Frank S., 71	Rev. Alva, 12	George W., 54
John, 71	Charles E., 43	YORK.
Josephine H., 71	Mrs. Elizabeth C. M., 43	Ruth, 85
	Henrietta, 49	
	John C. B., 29, 53	

THE END.

