

THE McINTIRE FAMILY

DESCENDENTS OF

MICUM MECANTIRE

of

YORK COUNTY, MAINE

Compiled by

HARRY ALEXANDER DAVIS

MAJOR, U. S. ARMY, RETIRED

Published by
McINTIRE CLAN
York County, Maine
1939



FIRST CLAN REUNION, 1917

TO
THE MEMORY OF
John Randolph McIntire and Helen Gertrude McIntire
John William McIntire and Minnie Ferguson
Hannah McIntire and Alexander Junkins

This volume is fondly
dedicated

By

John McIntire and Alice Randolph McIntire
Bradford William McIntire
Dr. Edward Chase and Sally (Moody) Cook
Margaret D. Hughes and Josephine W. Davis

PREFACE

Some 12 or more years before we became a member of the McIntire Clan of York County, Maine, we had investigated McIntire original records to complete our connection to the Junkins Family. At the first Reunion we attended we discovered that there was no authentic record available to aid any one who claimed to be a descendant to produce their proof. We offered a resolution to the effect that a definite family record be established to enable the present and future generations to prove any claim made of their descent, offering to undertake the compilation of the record if the members would cooperate in furnishing the necessary data. This resolution was adopted by the Clan and a Committee was appointed with your compiler as Chairman.

The work had progressed to the point in 1938 that a proposal to publish the work was voted by the Clan to be left to the Executive Committee for decision as to means of financing such publication. The book as presented represents the best obtainable with funds made available by this Committee.

In making this record we have had the cooperation of those now living, with some exceptions which are noted in their records; we take this opportunity to extend the thanks of the Committee for their assistance.

This record is based on documentary evidence, no tradition has been accepted at face value.

Washington, D.C.

1939

Harry A. Davis

Chairman

CONTENTS

McIntire Clan, 1st Reunion 1917	Frontispiece
Preface	iii
Contents	iv
Foreword	v
Historical	vi
McIntire Garrison, Before Restoration Junkins Garrison, About 1872	ix
McIntire Garrison, Restored McIntire Garrison, Interior Scene	x
Micum Mecantire, The Immigrant	1
Pearce Excursus	7
Part I, John McIntire, Clan A	11
Major Harry A. Davis	155
Part II, Micum McIntire, Clan B	170
Appendix	207
General Index	211
Supplemental Index	241

FOREWORD

It is with some trepidation we undertake the writing of the record of the Immigrant for this work.

First: The older members of the Clan have accepted family TRADITION so long that it has become almost sacred, though this itself differs as to the name of the wife, one branch has "HANNAH" and another has "ANN"; our record is based on documentary evidence obtained many years prior to our becoming a member of the Clan and without any prior knowledge of the tradition, etc.

Second: While we have the highest commendation for the work of the late John W. McIntire who salvaged considerable information, he unfortunately left out so much of real importance that his chart was not reliable for actual record. We believe if his correspondence could have been located it would have disclosed much more than was actually charted.

In the format of this record we have departed from our usual method of numbering individuals for the following reasons:

1st: We did not know in advance just WHO would show as a descendant hence it was necessary and essential that every person should have a number that could be carried on, if necessary, without disturbing the whole set up.

2d: We could tell at a glance the relationship of the numbers without consulting the whole file.

3d: It would enable us to make an index as the work progressed without waiting for a page proof from the printer.

In this system, not original with us, the Immigrant is not numbered, each of his children is numbered 1, 2, 3, 4. As only two of these left descendants we have for the sake of continuity separated them into CLANS; thus 2 JOHN (2) McINTIRE is the progenitor of CLAN A; 3 MICUM (2) McINTIRE is the progenitor of CLAN B.

The children of 2 are 21, 22, 23, 24, 25, 26, 27; the children of 23 are 231, 232, 233, 234, 235, 236, 237, 238. Those who are carried on bear an asterisk with the number.

If there are more than nine (9) children in the family, say of 23, they would be designated 23:10, 23:11, etc.

The number assigned to a wife is that of her husband followed by a lower case letter, a, b, c for 1st, 2d, or 3d marriage; the same rules for a male marrying into the family.

HISTORICAL

The coming of the progenitor of this record and other Scotch Exiles to America and the reason therefor has been described by several historians; however, as these references are not readily available to many herein concerned we will give a brief outline for this record.

It has long been known that Oliver Cromwell took many Scotch prisoners at the battles of Dunbar and Worcester and that some of them were transported to the colonies of Massachusetts, Virginia and the West Indies.

In many cases of those who were sent to the Massachusetts colony the original names have been hidden by the phonetical spelling of the English clerks so that it is difficult to trace them, hence we find in public records many of the names spelled in many ways.

Oliver Cromwell, following his conquest of Ireland, invaded Scotland in the year 1650 with an army of some 16000 men, one third of whom were cavalry, to subdue the Covenanters who were supporting the cause of Charles II. After marching from Dunbar to Edinburgh and back he found his army in a dangerous position at Dunbar; many of his men through sickness had been sent back to England leaving about 11000 men in his forces.

The Scotch forces under General David Leslie, numerically greater but untrained, had taken the pass so as to close the way back to Durham and Newcastle. Provisions were becoming scarce and difficult to obtain more; not sufficient shipping to transport the army. The peninsula of Dunbar is only a mile and a half wide and here Cromwell's troops were hemmed in with no base of supplies accessible.

Leslie's plan was simply to wait and wear him out, but the fanatical leaders in the Scotch church thought it would be an easy thing, with the help of Jehovah, to defeat those English invaders and Leslie was constrained to order an attack.

The night of 2 September 1650 was stormy. Leslie's troops began moving over the pass, Cromwell observing them resolved to make a counter attack early in the morning. The cavalry and artillery of Cromwell quickly overpowered the right wing of the Scots. The Scots having heard that Cromwell would "put to the sword all men and thrust hot irons through women's breasts", fought with desperation. The cry of Cromwell's men was "The Lord of Hosts"; that of Leslie's men was "The Covenant."

In less than an hour the whole Scottish army was in confusion and rout, some 3000 Scotchmen were killed and 10000 taken prisoners. About one half of the prisoners were so enfeebled by sickness or wounds that Cromwell at once released them knowing they would never do battle again.

Five thousand prisoners were sent to Durham and Newcastle.

The Council at London were considering what to do with these prisoners of war. Colonists, especially laborers, were greatly needed in New England, Virginia and the West Indies. An order in Council on 10 Sept. 1650 "to write to Sir Arthur Hesselrigge to deliver to Samuel Clarke, for transport to Virginia 900 Scotch prisoners and 150 more for New England to be sent there by Joshua Foot and John Bex." Another order in Council 23 Oct. 1650 again makes mention of a ship-load of prisoners about to be sent to New England. Nothing definite is known about this first company and the number of Scotchmen found in New England soon after indicates that other Scotch prisoners may have been sent to Boston besides those who came in the ship "Unity" in January 1650-51 and those who came a year later in the "John and Sara."

Whether the subject of this sketch or record came in the first ship or the "Unity" is not definitely known, though it is claimed and generally accepted by previous historians that those who later settled in York County, Maine and established Scotland came in the "Unity."

Of those who were sent over in this group who later settled at York, Maine we find Alexander Maxwell; Alexander Machanere; Andrew Rankin; Robert Junkins; Thomas Holmes and MICUM MECANTIRE. Among those who were prisoners of the battle of Worcester, just one year later, and who came in the "John and Sara", we find James Grant, the Drummer; James Grant, the Scotchman; John Carmuckle; Daniel Dill; James Jackson and probably Daniel Livingston.

SCOTLAND

It is believed it will be well to record here what are the actual and authentic facts known about the origin of Scotland, York Co., Maine as the tradition is far ahead of the real fact in so far as the DATE is concerned.

That part of the Patent of Agamenticus situated north of Bass Creek and now called "Scotland" was not originally settled by the Scotch prisoners. Their preponderance later caused it to be so called.

In the division of 1641 some six shares above Bass Creek to the north west limits of the Patent were allotted, none of the parties settled there.

In 1653 the town began to grant tracts of land in this section several years before the first Scotch prisoner arrived in York. The first grantees were Richard Banks, Thomas Curtis, William Dixon, Rowland Young, Arthur Bragdon, Matthew Austin and John Alcock. None of these, except as noted, lived on or improved these lots. The only one of these grantees who ventured into this unpenetrated region was

John Alcock, and from subsequent records he appears to have disposed of more holdings than were granted to him.

On 22 March 1654-55 John Alcock sold to Thomas Moulton 75 acres of land and on this land was a "small building", which was undoubtedly used as a dwelling house. (Deeds i-63)

Moulton was therefore the first actual settler in "Scotland." He resided here with his wife and family until 22 January 1656-7 when he sold to Alexander Maxwell and took up his residence on Gorges Neck. (Deeds i-63) The location of this house and lot can be identified, approximately, as part of the original ground of the 2d Meeting House on south west side of the road. With the departure of Moulton we have the first Scotchman in "Scotland". The others came intermittently, the last one to arrive being MICUM MECANTIRE who came in 1670.

GARRISON HOUSES

The house now known as the McINTIRE GARRISON was the subject of a drawing by Frank S. Church, of New York, in 1872 and used in an article in the New England Register (xxviii-269). This article dates the house circa 1645, which is long before any records cover this section of York County.

This house, we believe, was constructed AFTER King Philip's War 1675-76 as this was the first Indian trouble in this section of the country. This house is definitely in record in 1690 and was on land owned by Alexander Maxwell and was spoken of as "Maxwell's Garrison"; in 1692 and 1703 it was called "Scotland Garrison", and again in 1707 was so called; it is officially listed in 1711 as "Scotland Garrison."

It is not known at what date this property came into possession of John McIntire. There are deeds covering adjoining lots but none for this particular lot is recorded. This house was used as a dwelling for many years, but subsequently was discontinued as a domicile. It was restored to its original condition about 1910 by the late John R. McIntire.

The house that stood near by on the opposite side of the road and known for many years as the Junkins Garrison was a building of similar construction and appearance and is also believed to have been constructed AFTER 1675-76. It was never officially listed as a Garrison and just when or how it came to be so called is not of record. This house was continuously in the possession of the Junkins family until it was destroyed by fire in 1889. This house was also in the drawing above mentioned by Mr. Church and published in same article.



McINTIRE GARRISON
Showing addition and just before restoration

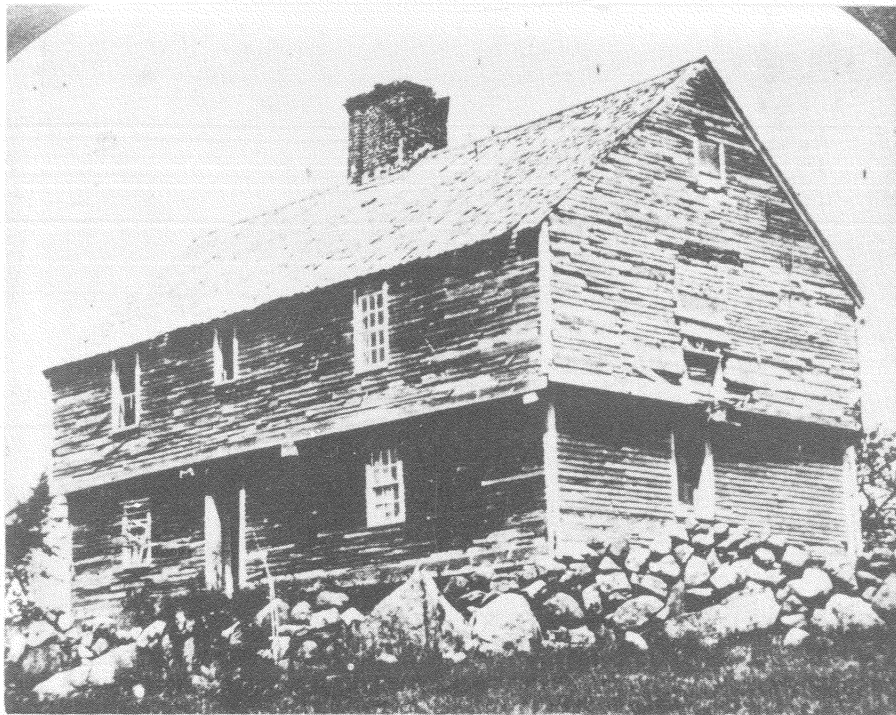

JUNKINS GARRISON
About 1872, looking north west



McINTIRE GARRISON
Restored about 1910



McINTIRE GARRISON
Interior scene after restoration

MICUM MECANTIRE

The Immigrant

McINTIRE FAMILY

MICOM MECANTIRE, THE IMMIGRANT.

This surname appears in the records as MACKENTIRE; MACKEYNTIRE; MACKENTYRE; MECANTIER and various other forms. The spelling of his given name is also of various forms; MICOM; MICUM; MICU; MICHUM; MAKEM etc. These are undoubtedly a phonetic spelling and contraction of the well known name of MALCOLM. It was not until circa 1750 or after that the present form of surname came into general use.

He was undoubtedly one of the Scotch Prisoners captured at the battle of Dunbar 3 September 1650 and transported with others to New England early in January 1650-51 in the "Unity"; this claim is based on the fact that the Roster of the "John and Sara" arriving a year later with prisoners from the battle of Worcester is recorded and no MACK-ENTIRE is borne thereon; however, it does not evade the possibility of the first ship mentioned and of which nothing is definitely known.

We have no record of the date of his birth; though from ages given and found recorded of many others who were his fellow prisoners it was between 1625 and 1635.

There is no evidence of his CLAN connection or from what part of Scotland he came. Nor is there any, even indirect, evidence he was related in any manner to the Robert Mackentire age 24 who made a deposition at the Lynn Iron Works in 1653, or the Philip Mackentire recorded by Honorable Charles J. McIntire in 1906 as coming to Reading, Massachusetts in 1647-48. Robert Mackentire was a Dunbar Prisoner; if Philip Mackentire was in Massachusetts in 1647-48 he could not possibly have been of the Prisoner group.

After his arrival in Boston circa January 1650-51 he and others were sent to Dover, New Hampshire and vicinity where he served his time some six or seven years, etc.

The TRADITION handed down that he was in line for decimation and found himself a 10th man tried to escape and was recaptured, etc., is a physical impossibility as far as his person was concerned. The Orders of Council show this order for a decimation BUT, the order is AFTER the battle of Worcester and pertains only to those prisoners and sometime after September 1651.

McINTIRE FAMILY

The TRADITION that his fellow prisoner and neighbor, Alexander Machanere, when approaching his last hours verbally devised him his young wife, etc., is plausible for that day and time; whether TRUE or NOT he married her shortly after Machanere's demise.

On 11 December 1682 four Lots in Kittery (now South Berwick) each 30 x 267 rods, were granted to John Key; James Grant; James Barry and MICUM MACKENTIRE. There is no evidence Mackentire ever lived on this land or even improved it. The Lot was sold to Philip Hubbard in 1706 by Daniel Mackentire, a son.

In 1664 he was Taxed in Dover, N.H. as "Micome the Scotchman."

Dated 26 Sept. 1664 and recorded 1 Oct. 1667 in York Co., Me. is an Order of Thomas Wiggin to John Paine "to satisfy unto Micu: Mackyntire 26 pounds." (Deeds ii-16)

He came to York, Me. circa 1670 and on 19 June 1670 John Pearce & Phebe, his wife, deeded to "maken Mackentyre", of York, 2 tracts of Upland, vizd.: 40 acres & 1 and $\frac{1}{2}$ or 2 acres Meddow Land for 28 pounds which in part I haue and am fully to receive, etc.; sd 40 acres Upland on S.W. Side of Dummers Cove of Marsh near the Partings, etc. (Deeds ii-90)

On 1 Dec. 1670 James Grant made an assignment of a Bill of Sale he had of John Carmighell 15 Mar. 1668 to "maken Mackentyre," etc. Recorded 17 Jan. 1670-71. (Deeds ii-90) This Bill of Sale gives no details of what it concerned either in transfer of Carmighell to Grant or Grant to Macantire, however, it involved some 40 acres of land which is not mentioned but is fully described in a later deed as the land John Carmighell received from John Pearce in 1660; this deed is dated 21 July 1678 from Mackentire to Trafton i.e., sd land formerly Robert Knights, Edw. Rishworth, John Pearce, John Carmighell and James Grant and by sd Grant to Mackentire, etc. (Deeds iii-30)

Sometime after December 1670 and before September 1671 he married the widow of Alexander Mathanere, nee DOROTHY PEARCE, a daughter of John Pearce.

On 4 September 1671 Alexander Maxwell & wife Annas deeded to MICUM MACKINTIRE of York a "tract of Upland whereon the sd Mackentyres house now standeth, formerly built by his predecessor, Alexander Mackanere, whose relict or Widdow hee since Married." (Deeds ii-104)

On July 1673 DOROTHY MACKEYNTYRE presented for not attending Public worship, etc. (Ct. records.)

McINTIRE FAMILY

Between 1672 and 1701 he had at least five grants of land; a grant 20 May 1696 was "additional to his father Pearce's land. Several deeds extant where he sold land, etc.

On 11 Sept. 1677 he was appointed administrator to the estate of John Cirmighell, decsd, his brother-in-law, and gave bond for 40 pounds, etc. (Ct. records ii-516)

In 1697 he and John Bracey, only heirs, made agreement to divide the real estate of their father-in-law, John Pearce. (Proc. i-39)

This real estate included 10 acres of land that belonged to John Cirmighell or Carmeale which had reverted to John Pearce after the death of Ann Pearce Carmighell without heirs. This land is mentioned in Mackentire's will and was sold by Daniel Mackentire to Arthur Bragdon in 1707. (Deeds vii-218)

Dorothy died after 1684 and prior to 1700 when he made the following

WILL.

In the name of God Amen:

The last will and Testament of Micom Mecantire, I being in my usual health and right mind and sound Judgment.

First I give my soul to god that gaue it.

Secondly I giue my body to the earth to be decently buried, by my three sons, John, Daniel, and Micom, and as for the good things of this world that god hath bestowed upon me i giue and dispose of as followeth.

Thirdly I giue to my son John Mecantire all my homestead both housing and land and fencing likewise I giue to him twenty acres of wood land, which was granted to me by the Town on this side the river and lyeth by the way yt goeth to newichawonick, and also I giue to him twenty acres of land on the other side of the riuer of yorke and out of my threescore that I haue there, of that land I had of Micanive and my father Pierce, and also I giue to him one third part of that land of mine at the Partings, or thereabouts about the Ministers Creek.

Fourthly: I giue to my son Daniel Micantire all that Land I had of John Carmeale, which lyeth near Arthur Bragdons Junier, also I giue to him twenty acres of land on the other side of yorke rieur adjoining to Micoms land my son, also I giue to him one third part of that

McINTIRE FAMILY

land at the partings or thereabouts about the Ministers Creek.

fifthly I give to my son Micom Meacantire all my lands at Bass coue that I had of my father Pierce, Also I give to him twenty acres of land on the other side yorke Riuer, adjoining to Daniels my sons land, and also I give to him one third part of that land of mine at the partings, or thereabouts about the Ministers Creek.

Sixthly my will is that my Marsh or meadow both salt and fresh be Equally diuided betwene my three sons, John, Daniel, and Micom, as and at the discrestion of my ouerseers of this my will.

Seauently my will is that all my stock of Cattle or Creatures be equally diuided betwene my three sons abouted as my ouerseers shall see good.

Eighthly. I give to my son John his choyce of my Iron pots; and also his choice of my three pair of plow Irons.

Ninthly: I give to my son Daniel the next Choyce of my pots and plow Irons.

Tenthly. I give to my son Micom the other Iron pott, and plow Irons, and as for the rest of my household goods to be equally diuided betwene my three sons, as my ouerseers shall see good.

Eleauently. My will is that if either of my sons dye without an Heir lawfully begotten of his body that all his lands shall fall to the suruiours of my Children.

Tweluelythly my will is that neither of my sons shall sell or dispose of any lands or meadows any wayes except that seauenty acres at the partings, or about the ministers Creek, It is to be understood that thirty acres of this seauenty lyeth near my marsh and the other fourty, I had of my Father Pierce, This is the land that is equally divided betwene My three sons about spoken of.

Thirteenthly. my will is that if my son shall go away (I mean my son John) from me before my death, and not help me in carrying on my business, that he shall haue but an equall share with his brothers of all my Estate both Real and Personal. The ouerseers shall be paid for their trouble out of the Estate.

Lastly. my will is that my True and trusty friends Mr. Samuel Donnell Esqr and Mr. James Plaisted both of yorke shall be my ouerseers of this my last will to see that right and Justice be done betwene my Children.

In witness whereof, and for confirmation of all and singular the

McINTIRE FAMILY

premises I haue hereunto set my hand and seal this seaventeenth day of Aprill anno: Domini, One Thousand seauen hundred, and in the Twelueeth year of his majts Reign, King of England &c:

Signed sealed & delivered
in presence of us

his

Samuel Donnell
Samuel Donnell Junr
James March

Micom P
marck

Mecantire (seal)

He died in 1705 and this will was probated shortly thereafter. Probate records #12861 York Co., Me. There is no mention of any daughters either in the will or family records.

Children:

- 1 Alexander: b 167-, died unmarried prior to 1700.
- 2* John (2): b 1677, died 2 Dec. 1771 aet. 94 years.
- 3* Micum (2): b 1679-80, died Oct. 1755.
- 4 Daniel: b 1684. Devised land by his father etc., was active in real estate matters, etc., died 1774 aet. 90 years. Never married.

York, ss Sept. 1st 1774. Administration of Estate of Daniel McIntire late of York in said County yeoman deceased Intestate was granted to John McIntire of said York Merchant who gave bond with two surety Viz: Silas Nowell and Nicholas Sewall in the Sum of Five hundred Pounds for the faithful discharge of that Trust as the Law direct Letters of Administration made out in Common Form as Certifys.

David Sewall, Reg's.

Note. A number followed by an asterisk indicates it is carried on.

McINTIRE FAMILY

PEARCE EXCURSUS

JOHN PEARCE

of

York, Maine

John Pearce was born in the early part of 1600, from whence he came to New England is not of record nor is the exact date of his arrival. He was evidently married at the time he came.

His first appearance in the records is as a Fisherman at York. In 1653 and on the 2 July he was granted 10 acres of land on South Bass Cove. He purchased a tract of land 9 Dec. 1653 from Edward Rishworth and built a house thereon. (Deeds i-59)

He signed a petition in 1655 and on 26 Dec. 1660 he deeded to John Cirmihill of sd towne all right and title to house & tract of land, etc. which I bought of Edward Richworth, etc. (Deeds i-101)

He was one of the signers of the Petition to General Court of Massachusetts Oct. 1662 concerning conditions of the conflicting governments in Maine. (Ct. records i-199)

In July 1662 one Isaac Nash died and his estate administered by widow Phebe Nash with John Pearce as bondsman, etc.

He was a member of the Grand Jury at York 12 June 1666. (Court records i-272)

On 10 Oct. 1666 one Alexander Mathanere made complaint to Edward Johnson & Edward Rishworth Justices for the Province against Alexander Maxwell for striking & abusing the sd Mathanere, etc. James Grant's testimony and Maxwell's confession that he struck, etc. sd Mathanere was fined 3 shillings & to pay charges, etc. of 0-3-6 pounds. It was ordered both be placed under bond for good behavior. Alexander Maxwell made bond for 10 pounds with John Twisden as bondsman; Alexander Mathanere made bond for 10 pounds with John Pearce as bondsman. (Ct. records i-276)

On 6 July 1667 one SARAH PEARCE was plaintiff in an action versus one Robert Mendum defendant case withdrawn, no details. It is not known if this is the first wife of John Pearce or a daughter.

McINTIRE FAMILY

In the spring term of Court 1667 John Pearce was a Grand Juror. He was appointed Constable for Kittery and Sworn 29 July 1667, at the same date Nathaniel Masterson was sworn as Constable for York by Edward Richworth, Justice. (Ct. Records i-291)

In a Court 1667 Thomas Crawley was presented for being drunke & beating his wife, she being a weake ould woman, he was sentenced to sitt in the stocks for foure houres & make bond to keep the peace. John Pearce made his bond. (Ct. records i-288)

On 19 Oct. 1667 John Pearce was convicted by Edward Richworth for drunkenness and for his offence fined five shillings. (Ct. records i-300)

On Jan. 1667-68 John Pearce, Constable for Kittery was fined for great neglect, if not Contempt of Authority, in not summonesing severall delinquents to appear in September last & for not making returne of his warrants, etc., fined five pounds. (Ct. records i-304)

Sometime prior to 1670 he married (2) widow Phebe Nash and on 19 June 1670 John and Phebe Pearce deeded land to "makem Mackentyre". John Pearce resided at the same place for some 40 years. He and his wife were both probably killed in the Massacre of Jan. 1691-2 or died soon after. His estate was inventoried 26 Sept. 1692 by Matthew Austin and James Plaisted and returned for 35-3-6 pounds.

Children: (known)

- i DOROTHY PEARCE: b ca 1647. She married (1) prior to 1666 Alexander Mathanere or Mackaneere. Said Mackaneere was a Scotch prisoner who came in the contingent of Jan. 1650-51 on the "Unity", served his time in or around Dover, N.H. and first shows up in York, Me. when he signed a petition Oct. 1662.

On 12 June 1666 Alexander Mathaneers and his wife presented for not Coming to publique meetings on the Lords day about five weeks. Mathaneere being examined the Court finds him unable to Come soe Constantly by reason of his weakness & lameness & upon promise of care to come to meetings for tyme to come is acquitted. (Ct. records i-266)

His name does not appear in the deed records as ever owning any land; he evidently built a house on land owned by Maxwell and was living in it when he died. Inventory on estate of Alexander Machaneer was made 1 Dec. 1670 and return made and recorded 14 Mar. 167-71. (Ct. records ii-420)

There is no record of any children; she married (2) prior to Sept. 1671 MICOM MECANTIRE, which see.

McINTIRE FAMILY

- ii ANN Pearce: b ca 1650. She married prior to 1675 JOHN CARMIGHELL, A Scotch prisoner of the battle of Worcester whose name is found on the Roster of the "John and Sara" as John Carmuckle. There are various spellings of his name in the records as Carmuckle, Carmihell, Cirmighell, Cirmihill, Carmeale, etc. He came to York, Me. in 1660 when he was deeded a house and land by Pearce on 29 Dec. 1660.

On 6 July 1675 ANN, wife of John Cirmihill presented for not frequenting public worship, etc. (Ct. records)

On 7 Apr. 1677 John Carmihell one of a group of 7 men slain by Indians; on May 1677 Macom Mackintyre and William Gowen alias Smith made bond for 40 pounds, etc., re his estate.

On 11 Sept. 1677 Administration granted to Micum Mackeyntire on estate of John Carmihell decsd, bond for 60 pounds made thereon, etc. (Ct. records ii-516)

There is no record of any children by this marriage. Ann was evidently deceased before 1697 when an agreement between John Bracey and Micum Mackentire was made for division of the real estate of John Pearce, their father-in-law. Land that Carmighell owned at the time of his death passed to Ann and on her passing reverted to her father, John Pearce, etc. This land shows up later after the division as belonging to Mackintire.

- iii MARY Pearce: b ca 1653. She married between 1673-1676 John Bracey, b ca 1639 Conn. He was granted land at York in 1673; Mary was living in 1683 when she witnessed a deed and was probably deceased before 1696 when John Bracey made a blanket deed to Jeremiah Moulton of land, etc. In 1697 Bracey and Mackintire made agreement for division of land of John Pearce, father-in-law, etc. Bracey disappeared from the scene and returned to Conn. History of York, Banks, has an interesting write up of this man.

Children:

- 1 William Bracey: b ca 1675-78.

PART I

JOHN McINTIRE

CLAN A

McINTIRE FAMILY - CLAN A

2 JOHN (2) McINTIRE

(Micum 1.) Born 1677, he married ante 1707, 2a SUSANNA YOUNG, born ca 1678; devised homestead by his father and purchased considerable adjoining land; came into possession of the small parcel of land on which stood the Maxwell Garrison House, later known as the Scotland Garrison House to sometime after 1711 and subsequently known as the McIntire Garrison House. There is no deed showing how he obtained this parcel of land and house. This Garrison House is still standing and was restored to original condition about 1910 by John R. McIntire. There is documentary evidence concerning this house and any one interested should consult History of York, Charles E. Banks, and Junkins Family History, Harry A. Davis, for references thereto.

Susanna died 4 Mar. 1748 and he died 2 Dec. 1771 aet. 94 years. Resided in Scotland Parish, York Co., Me.

Children:

- 21 Joseph: b 25 Mar. 1707, died 25 June 1730, unmarried.
- 22* Susanna (3): b 16 May 1709, d 9 Dec. 1797 aet. 89.
- 23* John (3): b 25 Feb. 1710.
- 24* Hannah (3): b 6 Nov. 1712, d ca 1776.
- 25* Ebenezer (3): b 16 Apr. 1714, d 14-16 Apr. 1796.
- 26* Samuel (3): b 15 Apr. 1716, d 24 Apr. 1801.
- 27* Daniel (3): b 5 Sept. 1717, d 23 Dec. 1787.

22 SUSANNA (3) McINTIRE

(John 2, Micum 1.) Born 16 May 1709, she married 6 Sept. 1733 22a JOSEPH MAIN, born 7 Apr. 1704; she died 9 Dec. 1797 aet 89, no data on his death, resided York Co., Me.

Children:

- 221 Mercy Main: b 22 Aug. 1734, m 22 Nov. 1787, 221a ISAAC SHEEN, York, Me.
- 222 Dorothy Main: b 23 Jan. 1735-36.
- 223 Lucy Main: b 23 Jan. 1735-36, a twin.

23 JOHN (3) McINTIRE

(John 2, Micum 1.) Born 25 Feb. 1710, he married 14 July 1737, 23a ABIGAIL WEBBER, born 17--, probably at Wells, Me. She died 3 April 1776. He dated his will 5 July 1776, made a codicil 1 July 1782 and died 19 Feb. 1785. Was a merchant and ship builder, resided at The Knolls, York, Me.

Children:

McINTIRE FAMILY - CLAN A

- 231* Joseph (4): b ca 1739.
232* Abigail (4): b ca 1741.
233* Samuel (4): 1743-44.
234* Susanna (4): b ca 1745, died ante 1767.
235* Phineas (4): b 1747, died 1827.
236 Theodore: b ca 1749, m (1) 16 Jan. 1772, 236a RHODA MOULTON,
b 17--, she d 17 Nov. 1773 s.p.; he m (2) 27 Nov. 1775 at Saco,
Me., 236b MARGARET, widow of TRISTRAM HOOPER, b 17--, she had
a son, THEODORE HOOPER, at the time of this marriage. She was
living in 1798; he dated his will 1798 and died 1802-4. No
McIntire children of record.
237* Elizabeth (4): b 25 Feb. 175-.
238* Dorcas (4): b 175-.

24 HANNAH (3) McINTIRE

(John 2, Micum 1.) Born 6 Nov. 1712, she married 26 Oct. 1732 at
York, Me., 24a ALEXANDER JUNKINS, born 1 Nov. 1710. She died ca 1776
and he married (2) 24b MARY TINNEY. Resided in Junkins House in
Scotland Parish, York Co., Me. where he died 5 Oct. 1782. No children
by the 2d marriage, no data on death of 2d wife. For further details
see Junkins Family History, by Harry A. Davis, 1938.

Children:

- 241* John Junkins (4): b 19 July 1733.
242* Alexander Junkins (4): b 9 Oct. 1735.
243 Elizabeth Junkins: b 21 Mar. 1737, m 11 Feb. 1762, 243a
ALISON SMITH; she was living in 1781.
244* Paul Junkins (4): b 16 May 1739.
245 Hannah Junkins: b 16 Mar. 1740-1, m 245a SAMUEL FREATHY,
had 5 children.
246 Mary Junkins: b 15 Apr. 1743, m 29 Oct. 1781, 246a PETER LEWIS.
247 William Junkins: b 14 Feb. 1744-5, probably died young.
248 Robert Junkins: b 7 Mar. 1746-7, died 19 Sept. 1748.
249 Sarah Junkins: b 7 Mar. 1746-7, a twin; was living 1781 and
died unmarried.
24:10 Martha Junkins: b 14 May 1749, m 16 Sept. 1775, 24:10a
NOAH WILLSON, residence unknown.
24:11 Robert Junkins: b 23 May 1752, d New Brunswick, left children.

25 EBENEZER (3) McINTIRE

(John 2, Micum 1.) Born 16 Apr. 1714, he married 28 Oct. 1738 at
York, Me., 25a MERCY RENDEL, born 17-- at Berwick, Me. Resided at York
and Berwick, Me. She died 26 Feb. 1785; he dated his will 8 May 1794
and died 4 Apr. 1798 aet. 82.

Children:

McINTIRE FAMILY - CLAN A

- 251* John (4): b 1740.
252* Ebenezer (4): b 1746-47.
253 Susanna: b 175-, she married 14 Mar. 1775 at York, Me., 253a
WILLIAM LINSOTT; she was living 1794. No record of children.
254* Tobias (4): b ca 1752, d 12 Apr. 1797.

26 SAMUEL (3) McINTIRE

(John 2, Micum 1.) Born 15 Apr. 1716, he married ante 1745, not recorded at York, Me., 26a SARAH CAME, born 30 Nov. 1716. He inherited the homestead, was a farmer; she died 8 or 9 Jan. 1799 aet 83, and he died 24 July 1801 of cancer.

Children:

- 261* Jeremiah (4): b 21 May 1745.
262 Samuel: b 19 May 1747, he married 19 Apr. 1766 at York, Me.,
262a Mrs. MARY WEEKS, b 17--, she died s.p.; he survived her
many years and died 2 Dec. 1837 aet 91.
263* Sarah (4): b 20 May 1749.
264 Hannah: b May 1751, m 29 Dec. 1796 at York, Me., 264a JEREMIAH
LEAVITT; she died 15 July 1812. No further record.
265 Mary: b May 1753, died 22 Jan. 1800 unmarried.

27 DANIEL (3) McINTIRE

(John 2, Micum 1.) Born 5 Sept. 1717, he married Aug. 1741,
intention published 2 Aug. 1741 at York, Me., 27a MERCY JUNKINS,
born 15 July 1720. He died 23 Dec. 1787, she survived him and is said to
have lived to be 100 years old. Resided Scotland Parish, York Co., Me.

Children:

- 271 Daniel: b 11 Dec. 1744, d aet. 13 months.
272* Lucy (4): b 13 Dec. 1745.
273* Daniel (4): b 5 June 1748.
274 Dorothy: b May 1750, died infancy.
275* Jedediah (4): b 29 Jan. 1752.
276 Jane: b 175-, m 31 Oct. 1778, 276a PELETIAH GUNNISON, b 12
Nov. 1757, resided Kittery, Me. No children.
277 Susanna: b 175-, died
- 278 Mercy: b 1759-60, m 2 Apr. 1785 at York, Me., 278a BENJAMIN
ROGERS; no further record.

231 JOSEPH (4) McINTIRE

(John 3, John 2, Micum 1.) Born ca 1739, he married 20 Jan. 1763
at York, Me., 231a LUCY KINGSBURY, born 13 Nov. 1739; she was deceased

McINTIRE FAMILY - CLAN A

prior to 1816; he died in 1816, an administration on his estate in 1816.
Resided York Co., Me. in vicinity of York.

Children:

- 2311* Joseph (5): b Dec. 1763.
- 2312* John (5): b 1765.
- 2313 Abigail: b ca 1767, married 22 Oct. 1815 at York, Me., 2313a
JOSIAH PAUL. No further record.
- 2314* Timothy (5): b 1769, d ante 1816.
- 2315* George (5): b ca 1771, d 1820-21.
- 2316 Lucy: b ca 1775, living and unmarried in 1840.
- 2317* Mark (5): b 1777.
- 2318* Charles (5): b 1779.
- 2319* Jedediah (5): b 1781.

232 ABIGAIL (4) McINTIRE

(John 3, John 2, Micum 1.) Born ca 1741, she married 17 May 1759
at York, Me., 232a JAMES CARLISLE, born 17--; she died ante 1776 and
he married (2) 232b TABITHA JUNKINS, widow of Joseph; resided York
Co., in the vicinity of Biddeford. He was deceased before 1798.

Children:

- 2321 Abigail Carlisle: b 176--.
- 2322 James Carlisle: b 176--.
- 2323 Susanna Carlisle: b 176--.

233 SAMUEL (4) McINTIRE

(John 3, John 2, Micum 1.) Born 1743-44, he married (1) at
Portsmouth, N.H. 23 July 1768, 233a DOROTHY ROGERS, born 17--, she
died 17 Apr. 1771 and he married (2) at York, Me., ante 1774, 233b
MARY JOHNSON, born 1748. His name is on a List of Men Drafted at York
by Thomas Moody, 27 Aug. 1777 for 3 months service in the Army.
(McIntire Garrison Diary) He died 3 Jan. 1810 and she died 2 Apr. 1832.
Resided at the Knolls, York, Me.

Children:

- 2331* Dorothy (5): b ca 1769.
- 2332* James (5): b Apr. 1771.
- 2333* Lydia (5): b 4 Aug. 1774, 2d wife; she d 18 Oct. 1857.
- 2334 Benjamin: b 177-, died young, lost at sea.
- 2335 Alpheus: b 177-, died aet. 17 years.
- 2336 Susan: b 27 Mar. 1783, she married, intention 13 Mar. 1800 at
York, Me., 2336a JAMES CHADBURNE, of Berwick, Me. She died

McINTIRE FAMILY - CLAN A

8 Apr. 1858; no further record.
2337* John (5): b 1786, d 27 Jan. 1828.
2338* Phineas (5): b 1788, d 19 Oct. 1834.

234 SUSANNA (4) McINTIRE

(John 3, John 2, Micum 1.) Born ca 1745, she married at York, Me. intention 22 Sept. 1764, 234a EBENEZER BLAIDSELL, 3d, born 30 Aug. 1741; she died in 1766 and he married (2) 28 Nov. 1767 at York, Me., 234b SARAH JOHNSON, of Kittery, Me. No record of children of 2d wife; residence unknown.

Children:

2341 John Blaisdell (5): b 1766; was living 1782 and devised land by his grandfather McIntire in his will, etc.

235 PHINEAS (4) McINTIRE

(John 3, John 2, Micum 1.) Born 1747, he married 29 Nov. 1773 at York, Me., intention 9 Oct. 1773, 235a LUCY STOVER, born 17--. He served in the Revolution as Private, Capt. John Elder's Co., Robert's Regt.; company receipt to Capt. Elder 1 Apr. 1776. (Mass. records) Resided at York then moved to near Biddeford, Me. where he died in 1827 and she died 21 July 1836.

Children:

2351 Lucy S.: b 1774-75, d infancy.
2352 Abigail: b 1777, married 2352a a Mr. GORDON, was a widow and living in 1850 at Biddeford, Me. No record of children.
2353 Sarah: b 16 June 1779, d 16 Dec. 1849 unmarried.
2354* Josiah (5): b 25 June 1780.
2355 Jotham: b 1786, d 3 May 1824 aet. 38 years.
2356* Phineas (5): b 14 Jan. 1790, d Jan. 1870.
2357 Theodosia: b 1794, d 2 Sept. 1821 aet 27 years.

237 ELIZABETH (4) McINTIRE

(John 3, John 2, Micum 1.) Born 25 Feb. 175-, she married prior to 1773, 237a SAMUEL LUNT, born 11 Feb. 1746 at York, Me. Both were living in 1800 and resided at Biddeford, Me. Lunt genealogy has been published which see for his parentage, etc.

Children:

2371* William Lunt (5): b 22 Oct. 1773, d 22 Sept. 1851.
2372 Dorcas Lunt: b 27 Sept. 1775, m 9 Feb. 1797, 2372a WILLIAM KNIGHT.

McINTIRE FAMILY - CLAN A

- 2373 Abigail Lunt: b 16 July 1777.
2374 Samuel Lunt (5): b 9 Oct. 1779, m 2374a NARCISSA LYMAN,
b 17--. Residence unknown, they had a daughter:
23741 Elizabeth Lunt (6): b 7 May 1810, m 27 Sept. 1832,
2616 JEREMIAH McINTIRE, which see.
2375 Rufus Lunt: b 27 Dec. 1781.
2376 Susanna Lunt: b 27 Mar. 1784.
2377 Molly Lunt: b 29 May 1786.
2378 Micajah Lunt: b 12 Jan. 1788.
2379 John Lunt: b 10 Mar. 1794.
237:10 Relsey Lunt: b 27 May 1796.

238 DORCAS (4) McINTIRE

(John 3, John 2, Micum 1.) Born 175-, she married at York, Me.,
intention 25 Nov. 1780, 238a TOBIAS FERNALD, born 17--. He served as
Capt., Major and Lt. Col. in the Revolution, Mass. He died 15 Aug. 1784
and she married (2) 18 Dec. 1786, 238b Capt. RICHARD ROGERS, resided
Kittery, Me. No record of any children by 2d marriage.

Children: (known)

- 2381 Harriet Fernald: b 22 Nov. 1781, d 28 Sept. 1829 unmarried.
2382 Juliet Fernald: b 12 May 1783, married 21 Jan. 1808, 2382a
Col. DANIEL LANE, of Saco, Me. Had 4 children.

241 JOHN (4) JUNKINS

(Hannah 3, John 2, Micum 1.) Born 19 July 1733, he married 19
Jan. 1755, 241a EUNICE YOUNG, born 173-. He served in the Revolution
from Mass. (Mass. records) He died 3 May 1783 and she died May 1816.
See Junkins Family History, Davis, for further details, etc.

Children:

- 2411 Susanna Junkins: b 24 June 1757, m ante 1816, 2411a EDWARD
PREBLE. No further record.
2412 John Junkins: b 15 July 1759, m (1) 2412a HANNAH LANGTON,
(2) 2412b HANNAH PAUL. He died 27 Mar. 1827. 6 children.
2413 Abigail Junkins: b 6 Aug. 1761, m 2413a DANIEL BRADBURY,
she was living in 1816, 4 children known.
2414 Elijah Junkins: b 30 Aug. 1763, m 2414a CATHERINE
He died 1832-40 in N.H. 8 children.
2415 Eunice Junkins: b 27 Feb. 1766, m 2415a MARK GREEN, of Ports-
mouth, N.H., she died before 1816.
2416* Hannah Junkins (5): b 1769.
2417 Olive Junkins: b 1771, she married 3 Apr. 1788, 2417a

McINTIRE FAMILY - CLAN A

JOSEPH THOMPSON, b ca 1766. Both living 1816. Had 8 children, of interest to this record are:

- 24176 Sarah Thompson: b 1 Sept. 1800, m 23323 TIMOTHY
McINTIRE, which see for her children.
24177 Joseph Thompson: b 2 Mar. 1803, m 23192 MARY
McINTIRE, which see for children.

2418 Noah Junkins: b 6 Oct. 1776, m 2418a MARY GRANT, he died in 1866, resided York, Me. No children.

242 ALEXANDER (4) JUNKINS

(Hannah 3, John 2, Micum 1.) Born 9 Oct. 1735, he married at York, Me., 11 Jan. 1776, 242a ABIGAIL LINDSAY, born 17---, she died before 1810 and he died before 1820; resided in Junkins House, Scotland Parish, York Co., Me.

Children:

There 7 children, only one of interest to this record is:

2423 Mary Junkins (5): b 12 Dec. 1782, she married at York, Me.,
3151 ALEXANDER McINTIRE. See Clan B for her descendants.

244 PAUL (4) JUNKINS

(Hannah 3, John 2, Micum 1.) Born 16 May 1739, he married 10 Sept. 1769 at Biddeford, Me., 1st church, 244a SARAH JORDAN, born in 1748. He served in the Revolution on Committee of Safety, etc. He died in 1787 and she married (2) 19 Jan. 1796, 244b PETER AYRES, of Buxton, Me. by whom she had no children. She died after 1796. See Junkins Family History, Davis, for further antecedent details.

Children:

- 2441 Paul Junkins: b 1770.
2442 Rishworth Junkins: b Oct. 1771, d before 1795.
2443* Sarah Junkins (5): b 18 Nov. 1773.
2444 Alexander Junkins: b 13 Sept. 1775, d 27 Sept. 1775.
2445 Hannah Junkins: b 22 Oct. 1776, married 26 May 1796, 2445a
GEORGE GOOGINS, she died 11 Jan. 1816 at Saco, Me. 7 children.
2446 Abigail Gerrish Junkins: b 8 Sept. 1778, married 2446a
THOMAS WARREN, she died 8 Jan. 1816 at Saco, Me., 11 children.
2447 Olive Junkins: b 25 Oct. 1780, married 2447a DANIEL GOOGINS;
she married (2) 2447b STEPHEN FAIRFIELD, she died 26 Apr.
1834 at Saco, Me. 12 children.
2448 Alexander Junkins: b 178-, bp 9 Mar. 1783, married at Saco
23 Apr. 1807, 2448a MARY CLEAVES, he died Sept. 1807. 1 child.
2449 Lucy Junkins: b 8 Jan. 1785.

McINTIRE FAMILY - CLAN A

251 JOHN (4) McINTIRE

(Ebenezer 3, John 2, Micum 1.) Born 1740, he married at York, Me. 7 Mar. 1762, 251a ESTHER NOWELL, born 1744. His name is on a List of Men Drafted from York for 8 months service in the Army, 12 Sept. 1777. (McIntire Garrison Diary) Removed to Fryeburg, Me. about 1782 where he engaged in farming. Both were living in 1820, not listed in 1830 and probably deceased.

Children: (known)

- 2511* John (5): b 1 Jan. 1765, Me.
2512 Esther: b 176-, m or d before 1790. No record.
2513 Son: b 177-. Living 1790, said to be named PHINEAS. No definite record.
2514 Mercy: b 1773. Was living 1794 with her grandfather McIntire at York, Me., named in his will as legatee, etc. She married 1 July 1797 at York, Me., 2514a JOSEPH PICKERNAIL. No further record of her.
2515* Ebenezer (5): b 1776, Me.
2516 Mary: b 177-, living 1790, no further record.
2517 Joseph: b 1780, Me. Living 1790; a sketchy record of one Joseph who lived in N.H. said to be this son, insufficient evidence to definitely include in this record.
2518 Jane: b 178-, married 2518a JOSEPH FARNHAM, b 1780 N.H., resided Oxford Co., Me. Both living in 1850, no record of children.
2519 Son: b 178-, living 1790, no further record.

252 EBENEZER (4) McINTIRE

(Ebenezer 3, John 2, Micum 1.) Born 1746-7, he married 5 May 1771 at York, Me., 252a HANNAH LINSOTT, born ca 1752. He served in the Revolution as Ensign, Goodman's Co., Wiggleswoerth Regt.; discharged 30 Nov. 1776; his name also on a List of York Men Drafted for 8 months for Nixon's Regt. 15 June 1778. (Mass. rec.) They removed to Tuftonboro, N.H. in or about 1796 where a home was established; a number of land records extant. Hannah died before 1810 and he died about June 1814. His estate administered by son, Joshua, 14 June 1814, bond for \$6000, etc. Sons, William, Samuel and John B. not mentioned in the administration.

Children:

- 2521* Joshua (5): b 1772-3, d 1840's N.H.
2522 William: b 1774-5. Deeded 85 acres of land 30 May 1812 and executed a mortgage for same; deed cleared and recorded 21 Dec. 1816. (74, 72-856.) No further record of him.

McINTIRE FAMILY - CLAN A

- 2523 Hannah: b 1777, living 1790, not mentioned in administration.
2524 Lydia: b 1781. Was living 1814 and named in administration.
2525* Samuel (5): b 1785, Me.
2526* Tobias (5): b 1790, Me.
2527 John Benjamin (5): b 1794, Me. He married in 1814, 2527a ELIZABETH TREDICK. Was deeded land in Ossipee by Roberts, of Portsmouth, N.H. 6 Nov. 1814; mortgaged same to Roberts for \$300. (81-128) Deeded part of this land to Blaisdell, of Wakefield, N.H. 22 Nov. 1814 for \$300; built a saw mill; land and mill sold by Sheriff for debt 2 Feb. 1815. (81-544) There is no further record of him found in this Co.
2528* Joseph (5): b 1796, N.H.

254 TOBIAS (4) McINTIRE

(Ebenezer 3, John 2, Micum 1.) Born ca 1752, he married at York, Me. 16 May 1794, 254a MOLLY PICKERNELL, born ca 1773 at Kittery, Me., resided York, Me. where he died 12 Apr. 1797 of smallpox. She married (2) at York, 4 July 1801, 254b DANIEL COOK, born 1787, of Kittery, Me. She was deceased before 1850, he was living 1850 at Kittery, Me.

Children:

- 2541 Tobias: b 1795, died small.
2542 Mary: b 1797, was living 1850 unmarried.
2543 Nathaniel Cook: b 1802, 2d marriage, no McIntire blood.

261 JEREMIAH (4) McINTIRE

(Samuel 3, John 2, Micum 1.); Born 21 May 1745. He served in the Revolution as 2d Lieut. Sewall's Co., 1st York Co. Regt., on a List of Officers, etc. (Mass. records) He married at York, Me., 8 or 9 Feb. 1798, intention 30 Dec. 1797, 261a EUNICE KINGSBURY, born 30 Mar. 1772. He inherited the homestead and resided in Scotland Parish, York Co., Me. Was quite a prominent citizen in the affairs of the Parish and was known as "Deacon" McIntire. He died 19 Jan. 1821, she survived him many years and died 18 Aug. 1860 aet. 88 years.

Children:

- 2611 Sarah: b 24 Dec. 1798, d 2 Dec. 1875 unmarried.
2612* Susanna (5): b 9 Apr. 1800, d 22 Dec. 1881.
2613 Son: b 6 Sept. 1801, died aet $\frac{1}{2}$ hour.
2614* Hannah (5): b 26 Apr. 1802, d 27 Dec. 1858.
2615 Mary: b 23 Mar. 1805, d 10 Mar. 1826 aet 21 years.
2616* Jeremiah (5): b 1 Feb. 1808, d 6 Jan. 1849.
2617 Samuel: b 9 July 1810, d 5 Mar. 18-- , aet 4 years.
2618* John (5): b 29 Mar. 1812, d 21 Apr. 1875.

McINTIRE FAMILY - CLAN A

2619 Samuel: b 1 Nov. 1814, died 1 Mar. 1815.
261:10 Samuel: b 17 Feb. 1817, died 1 July 1836.

263 SARAH (4) McINTIRE

(Samuel 3, John 2, Micum 1.) Born 20 May 1749, she married 9 Apr. 1772 at York, Me., 263a ENOCH BLAISDELL, born 22 Feb. 1747 at York, Me. Removed about 1773 to Lebanon, Me. where he died 15 Mar. 1806 and she died 26 Apr. 1834.

Children:

2631 Enoch Blaisdell: b 177-, bp 28 Mar. 1775.
2632 Sarah Blaisdell: b 177-, bp 3 July 1777, married (1) 2632a RICHARD HORN; married (2) 24 Mar. 1822, 2632b Elder JOHN BLAISDELL.
2633* Samuel M. Blaisdell (5): b 26 Oct. 1787, d 26 Feb. 1860.

272 LUCY (4) McINTIRE

(Daniel 3, John 2, Micum 1.) Born 13 Dec. 1745, she married 9 June 1771 at York, Me., 272a JONATHAN THOMPSON, born 31 May 1748. Not much known of this family, resided in York Co., Me. and a court record shows the following (Late information if found in APPENDIX.)

Children:

2721 Jacob Thompson (?): b 177-, died
2722 Dasha Thompson: b 177-.
2723 Catherine Thompson: b 177-, married 2723a AARON BRAGDON.
2724 Mercy Thompson: b 177-.
2725* Noah Thompson: b 178-, died 1850's.
2726 George Thompson: b 178-, married 2726a JANE he died in 1860's.

273 DANIEL (4) McINTIRE

(Daniel 3, John 2, Micum 1.) Born 5 June 1748, he married 15 Feb. 1774 at York, Me., 273a SUSANNA SIMPSON, born 21 Apr. 1753. He dated his will 20 Oct. 1823 and died 22 Nov. 1823 aet. 74 years. She died 25 Aug. 1829. Resided Scotland Parish, York Co., Me.

Children:

2731 Nancy: b 1776, married 13 Mar. 1801 at York, Me., 2731a JONATHAN YOUNG, JR.; she died 29 Feb. 1844 aet. 68 years. No further record.

McINTIRE FAMILY - CLAN A

- 2732 Amos: b 1779, died 28 June 1803 aet. 24 years.
2733 Hannah: b ca 1781, married 2733a a Mr. EMERSON. She is not
named in her father's will Oct. 1823 and probably deceased.
2734* Daniel (5): b 1783, d 6 June 1867 aet. 84 years.
2735* Mercy (5): b 1785-6, d 4 June 1837 aet. 51 years.
2736 Daughter: b 178-, died infancy.
2737 Susanna: b 1790, married 2737a JOHN WEBBER, she died May
1852 aet. 62 years. No further record.
2738* Mary (5): b 29 Jan. 1792, d 31 Mar. 1865.
2739* Ebenezer (5): b 1796, d 22 Apr. 1863 aet. 67 years.

275 JEDEDIAH (4) McINTIRE

(Daniel 3, John 2, Micum 1.) Born 29 Jan. 1752, he married 1781
at York, Me., intention 20 Oct. 1781, 275a LYDIA ALLEN, born 17--. He
died in 1835, no data on her death. He died at York, Me., she may have
moved to New Sharon, Me. or to Sanford, Me. with either of her sons.

Children: (known)

- 2751* Henry (5): b 25 Jan. 1782-3, d 28 Jan. 1877, New Sharon, Me.
2752* John (5): b Apr. 1786 at York, d 1850's Denmark, Me.
2753* Joseph (5): b 15 June 1789, d before 1860 at York, Me.

2311 JOSEPH (5) McINTIRE

(Joseph 4, John 3, John 2, Micum 1.) Born Dec. 1763, he married
ca 1784, 2311a MARTHA, born ca 1761 York Co., Me. He was
deceased before 1830, she was living in 1840. Resided York Co., Me. in
vicinity of York.

Children:

- 23111 Susanna: b 1785, married, intention 20 Nov. 1806 at York, Me.
23111a GILBERT WARREN, JR., of Berwick, Me.
23112* Timothy (6): b 1786, d ca 1822.
23113* Mercy (6): b 1788, d 20 Apr. 1844.
23114 Washington: b 1789-90, York, Me. Is said to have removed
from York quite young. One Washington McIntire, b 1790 Me.
was living at Bingham, Me. in 1850. Had considerable family,
however, evidence is not sufficient to include him in this
record.
23115* Jeremiah (6): b ca 1795, d 1840-50.
23116 Martha: b 1797, d

23117 Olive: b 1799, living 1850 unmarried.

McINTIRE FAMILY - CLAN A

2312 JOHN (5) McINTIRE

(Joseph 4, John 3, John 2, Micum 1.) Born 1765 at York, Me.; he married 10 Oct. 1789 at York, Me., 2312a SUSANNA BLAISDELL, born 1769 at York, Me. They removed before 1792 to Waldo Co., Me., Near Frankfort, where they spent the rest of their days. He died sometime before 1830, she was living in 1830.

Children:

23121 Susanna: b 1791, she married 23121a a Mr. CLEMENTS.
23122* Theodore Blaisdell (6): b 17 Aug. 1792 at Winterport, Me.
23123* Jeremiah (6): b 1793-4.
23124 Caroline: b 1795-6, she married, 23124a a Mr. MUSE.
23125* John (6): b ca 1798.
23126* Alexander (6): b ca 1800.
23127 George: b 180-, he married, was living 1840 at Frankfort, Me. No further record. Probably migrated West.
23128* Harriet (6): b 180-.
23129 Lydia: b 180-, married, 23129a a Mr. THOMAS.

2314 TIMOTHY (5) McINTIRE

(Joseph 4, John 3, John 2, Micum 1.) Born 1769, he married (1) Apr. 1795 at York, Me., 2314a DORCAS GROVER, born 177-, she died in 1802 and he married (2) in 1803, intention 29 Oct. 1803 at York, Me., 2314b BETSEY BANE, born ca 1778. He was deceased before 1816 and she died in the 1820's, resided York Co., Me.

Children:

23141 Lucy: b 1796, died infancy.
23142 Timothy: b ca 1800, is stated to have lived in Mass. We have no definite information of his family.
23143 Dorcas: b 1802, died ca 1806.
23144 Elizabeth: b 1805, 2d wife.
23145* Dorcas (6): b 1808, she married 23155 JOHN McINTIRE, which see.

2315 GEORGE (5) McINTIRE

(Joseph 4, John 3, John 2, Micum 1.) Born ca 1771, he married (1) prior to 1800 2315a ABIGAIL, born 177-, she died ca 1805 and he married (2) 31 May 1807 Kittery, Me., 2315b SALLY ROGERS, born 1781. He died 1820-21 while a resident of Biddeford, Me., she was living at York, Me. in 1850.

Children:

McINTIRE FAMILY - CLAN A

- 23151 Abigail (6): b 1800, she married 31524 EDGAR McINTIRE, which see for her descendants.
23152 Joseph: b 1802, died childhood.
23153 George: b 1803, died 1814-15.
23154 Lucy: b 1805, died infancy.
23155* John (6): b Dec. 1807, 2d wife.
23156 Sarah: b 1810, died unmarried.

2317 MARK (5) McINTIRE

(Joseph 4, John 3, John 2, Micum 1.) Born 1777, he married (1) prior to 1801, 2317a HARRIET born 178-, she died ca 1825 and he married (2) prior to 1830, 2317b ELIZABETH..... born 1797 in Me. They were both living 1850 at York, Me. No data on their deaths.

Children:

- 23171 Harriet: b 1801, married 21 Oct. 1824 at York, Me., 23171a BENJAMIN SWEAT, of Sanford, Me. No further record.
23172* Mark (6): b 1803.
23173* Joseph (6): b 1805.
23174 Lucy: b 1808, living 1820 unmarried.
23175* George (6): b 1812, died 1866.
23176 Elizabeth: b ca 1830, 2d wife, died unmarried.

2318 CHARLES (5) McINTIRE

(Joseph 4, John 3, John 2, Micum 1.) Born 1779, he married 7 Mar. 1812 at York, Me., 2318a EUNICE STOVER, born ca 1788, very little is of record concerning this family; they resided in York Co. and in the vicinity of York Village; he died after 1813, no data on her death nor is there any known record of where they are buried.

Children:

- 23181* Evelyn (6): b 25 Apr. 1813.
23182* Clarissa (6): b 1814, she married (1) 23182a a Mr. NICHOLS; she married (2) 23175 GEORGE McINTIRE, which see for children.

2319 JEDEDIAH (5) McINTIRE

(Joseph 4, John 3, John 2, Micum 1.) Born 1781, he married 1801, intention 6 Mar. 1801 at York, Me., 2319a MARY G. NOWELL, born 1780 in York Co., Me. Resided in York Co. where he died ca 1825, she survived him and moved to Waldo Co., Me. with her sons about 1837-8. She was living in 1840 and listed at Frankfort, Me.

Children: (known)

McINTIRE FAMILY - CLAN A

- 23191* William (6): b 1803.
23192* Mary (6): b 1805-6.
23193 Mercy (6): b 1810, she married, 31523 ANDREW McINTIRE; she died 1844-45. See 31523 for her children.
23194 Jedediah: b ca 1812, died unmarried in 1840's.

2331 DOROTHY (5) McINTIRE

(Samuel 4, John 3, John 2, Micum 1.) Born ca 1769, she married 9 Aug. 1789 at York, Me., 2331a JOSEPH LEAVITT, born 1766-7 at York, Me. Resided in York Co., Me. where he died 2 Mar. 1842, no data on her death.

Children:

- 23111 Joseph Leavitt: b 179-.
23312 Samuel Leavitt: b 179-.
23313 James Leavitt: b 179-, married 23313a MARY EMERSON, resided at York, Me. Left children.
23314 Alpheus Leavitt (6): b July 1804, he married (1) before 1828 at York, Me., 27352 SUSAN JANE PREBLE, which see for their children. She died 29 Sept. 1839 and he married (2) 23314b SUSAN HATCH by whom he had 2 children. He died 8 Jan. 1881.
23315* Lydia Leavitt (6): b 15 Nov. 1808, d 1 May 1900.
23316* Washington Leavitt (6): b Feb. 1814, d 23 June 1896.

2332 JAMES (5) McINTIRE

(Samuel 4, John 3, John 2, Micum 1.) Born Apr. 1771, he married 15 Jan. 1792 at Kittery, Me., 2332a EUNICE HALEY, born 9 Oct. 1772, a daughter of Joel Haley and Lucy Fernald, of Kittery, Me. Removed to Perry, N.Y. before 1802; he is said to have enlisted for service in War of 1812 and died in service at Plattsburg, N.Y.; we have not been able to verify his service. Eunice survived him and married (2) 2332b a Mr. GILMAN, resided Perry, N.Y. He was deceased before 1850, she died 17 Feb. 1859. No children by 2d marriage.

Children:

- 23321* Dolly (6): b 1794, Me.
23322* John (6): b 1796, Me.
23323* Timothy (6): b Jan. 1797, d 1854 Mich.
23324 Lavina (6): b 180-, she married 23324a DANIEL RICHARDSON, moved to Mich. No further information. They had, known:
233241 Lois Tenyke Richardson.
233242 John T. Richardson.
23325* Alexander (6): b 26 Mar. 1802 N.Y., d 8 Oct. 1872 Mich.
23326 Eliza (6): b 180-, N.Y., she married 23326a DAVID THORPE,

McINTIRE FAMILY - CLAN A

moved to Mich. No further information. They had, known:

- 233261 Haley Thorpe.
- 233262 George Thorpe.

- 23327 Samuel: b ca 1808, died unmarried in Mich.
- 23328* Benjamin Franklin (6): b ca 1810 N.Y., died 1835 Ohio.
- 23329 Lucy: b 1812 N.Y., moved to Mich. with brothers and married
23329a a Mr. WINTERS; she died 1876, no children.

2333 LYDIA (5) McINTIRE

(Samuel 4, John 3, John 2, Micum 1.) Born 4 Aug. 1774, she married 8 May 1795 at Kittery, Me., 2333a DANIEL HANSCOM, born 177-, resided Kittery, Me. where she died 18 Oct. 1857; no data on his death. See Old Kittery and Her Families for full Hanscom data.

Children:

- 23331 Alpheus Hanscom: b 29 Nov. 1795, married 23331a MARY LIBBY.
- 23332 Elizabeth Hill Hanscom: b 3 June 1797, d 16 Aug. 1864; married
10 July 1817, 23332a DAVID LIBBY, JR.
- 23333* John Hanscom (6): b 16 Apr. 1799, d 10 Mar. 1835.
- 23334 Mary Hanscom: b 9 Sept. 1802, d 18 Sept. 1848 unmarried.
- 23335 Daniel Hanscom: b 16 Nov. 1807, d Jan. 1809.
- 23336 Lydia Hanscom: b 22 Sept. 1811, d 11 Mar. 1879; she married
3 Jan. 1848, 23336a JOSEPH KINNIN.
- 23337 Augustus Hanscom: b 16 Jan. 1815, d 3 May 1899; he married
21 Nov. 1849, 231123 SARAH McINTIRE, she d 17 Mar. 1873 s.p.
- 23338 Susan Hanscom: b 25 June 1820, d 2 May 1905; she married
23316 WASHINGTON LEAVITT, which see for her children.

2337 JOHN (5) McINTIRE

(Samuel 4, John 3, John 2, Micum 1.) Born 1786, he married 12 Dec. 1814 at York, Me., 2337a HANNAH WILSON, born 1783. He died 27 Jan. 1828, she survived him and died 28 July 1858, resided York, Me.

Children:

- 23371 Samuel: b 1815, d 29 Dec. 1819.
- 23372 John: b 9 Aug. 1817, d 8 Aug. 1853 unmarried.
- 23373 Alice Wilson: b 1819, d Dec. 1825.
- 23374 Samuel: b 28 Jan. 1821, d 6 May 1889 unmarried.
- 23375* Leonard M. (6): b 12 Jan. 1823, d 5 Apr. 1894.

2338 PHINEAS (5) McINTIRE

(Samuel 4, John 3, John 2, Micum 1.) Born 1788, he married 22 Mar. 1832 at York, Me., 2338a MARIA CURTIS, born 1796; she died 11 Sept. 1833

McINTIRE FAMILY - CLAN A

aet. 37, he died 19 Oct. 1834, resided York, Me.

Children:

23381 Alice Jane: b 8 Apr. 1833, d Nov. 1846.

2354 JOSIAH (5) McINTIRE

(Phineas 4, John 3, John 2, Micum 1.) Born 25 June 1780, he married 1803, intention 10 Dec. 1803 Kittery, Me., 2354a LUCY HALEY, born 12 Aug. 1776, a daughter of Joel Haley and Lucy Fernald, of Kittery, Me. He died 1819-20 (Prob. Rec. 12848), she died 1831-32. Resided in or near Biddeford, Me.

Children:

23541* Joel (6): b 1804.
23542 Harriet: b 1807, living 1824.
23543 Daniel S.: b 181-, living 1824.
23544 Juliet: b 181-, died before 1824.
23545 Lydia: b 1815, living 1824.
23546* Josiah (6): b 15 Aug. 1817, d 18 Apr. 1907.

2356 PHINEAS (5) McINTIRE

(Phineas 4, John 3, John 2, Micum 1.) Born 14 Jan. 1790, he married in 1818 at Kennebunkport, Me., 2356a MARIA N. TUCKER, born 1800 at Tuftonboro, N.H., she died in 1862, and he died Jan. 1870, resided Kennebunkport, Me.

Children:

23561 George: b ca 1820, d unmarried.
23562 Charles (6): b 182-, he married 23562a SOPHIA MOXEY; nothing further is known of this family.
23563 Olivia (6): b 24 May 1825, married before 1852, 23563a BENJAMIN S. BUTTRICK, she died 14 Mar. 1903, no data on his death. They had, known:
235631 Benjamin Buttrick: b 1852, living 1937 at York, Me.
23564 Hannah: b 1826, married, 23564a JAMES MOXEY, she died young.
23565 Sarah (6): b 1827, married 23564a JAMES MOXEY, his 2d wife, resided Denmark, Me. No record of children.
23566* John (6): b 21 Feb. 1829, d 10 Oct. 1891 Boston, Mass.
23567* Oliver Hamilton (6): b 1831, d Aug. 1909.
23568* Daniel (6): b 24 Apr. 1833, d 2 Feb. 1929.
23569* Henry (6): b 1835, d 1891.
2356:10* Calvin P. (6): b 1839, d 1 Mar. 1893.

McINTIRE FAMILY - CLAN A

2371 WILLIAM (5) LUNT

(Elizabeth McIntire 4, John 3, John 2, Micum 1.) Born 22 Oct. 1773, he married ante 1800, 2371a OLIVE HOOPER, born 1782, she died Oct. 1850 and he died 22 Sept. 1851, resided Biddeford, Me.

Children:

- 23711 William Lunt: b 180-.
- 23712* Stephen Hooper Lunt (6): b 23 Aug. 1802, d 18 Nov. 1862.
- 23713 Olive Lunt: b 18--.
- 23714 Elizabeth Lunt: b 18--.
- 23715 Luther Lunt: b 18--.
- 23716 Mary Ann Lunt: b 18--.
- 23717 Sophia Lunt: b 18--.
- 23718 Theodore Lunt: b 18--.
- 23719 Samuel Lunt (6): b 1820, married ante 1846, 23719a LUCY
....., b 1819 Me. Resided Biddeford, Me. in 1850. They had,
known:
 - 237191 Eugene Lunt: b 1846.
 - 237192 Frederick Lunt: b 1849.

2416 HANNAH (5) JUNKINS

(John Junkins 4, Hannah McIntire 3, John 2, Micum 1.) Born in 1769, she married 1 Aug. 1790 at York, Me., 2416a JOSHUA GRANT, born 17--., resided in York Co., Me. and probably in Scotland Parish where she died 5 Apr. 1833, no data on his death nor dates of any children except as shown below:

Children:

- 24161* Eunice Grant (6): b 19 Jan. 1791-2, d 3 Dec. 1819.
- 24162 Olive Grant: b 179-.
- 24163 Samuel Grant: b 1---.
- 24164 William Grant: b 1---.
- 24165 Rufus Grant: b 1---.
- 24166 Jonathan Grant: b 18--.
- 24167 Hannah Grant: b 18--.
- 24168 David Grant: b 18--.

2443 SARAH (5) JUNKINS

(Paul Junkins 4, Hannah McIntire 3, John 2, Micum 1.) Born 18 Nov. 1773, she married 11 July 1793 at 1st church Saco, Me., 2443a NATHANIEL CUMMINGS, born Jan. 1761. He served in the Revolution as Private, Capt. Aaron Rowley's Co., Col. John Ashley's Detachment, 22 July to 13 Aug. 1777, service at Stillwater, Me. (Mass. rec. 1v-224)

McINTIRE FAMILY - CLAN A

Resided Saco, Me. where he died 29 Sept. 1827, she was living in 1830 at Saco, Me. and removed from this section with her younger sons before 1840.

Children: (bp 1st church Saco)

- 24431* Elizabeth Cummings (6): b 17 July 1794, living 1860.
- 24432 Paul J. Cummings: b 26 May 1796, d Jan. 1819.
- 24433 Nathaniel S. Cummings: b 8 June 1798, d infancy.
- 24434 Henry R. Cummings: b 21 Apr. 1800, d small.
- 24435 Nathaniel S. Cummings: b 12 Feb. 1802, d Oct. 1830.
- 24436 Richard D. C. Cummings: b 13 Jan. 1804, d 9 Nov. 1832.
- 24437 James B. T. Cummings: b 12 Oct. 1806, living 1830.
- 24438 Henry Cummings: b 25 Nov. 1808, living 1830.
- 24439 Charles Cummings: b 12 Feb. 1811, living 1830.

2511 JOHN (5) McINTIRE

(John 4, Ebenezer 3, John 2, Micum 1.) Born 1 Jan. 1765 at York, Me. removed to Fryeburg, Me. with parents. He served as Private, Capt. Adam Bailey's Co., Cols. Hull and Strout, Mass Regt., 2 May 1782 to June 1784, pensioned 22 Sept. 1819. He removed to Lancaster, N.H. in or about 1790 and established his home. He married (1) at Lancaster 19 Mar. 1792, 2511a SALLY STOCKWELL, born 27 Apr. 1788 Lancaster, N.H. She died 19 Sept. 1812 and he married (2) 4 Nov. 1812 at Lancaster, 2511b SUSANNA BUCKNAM, born 7 Feb. 1777 Lancaster, N.H. He became an active citizen of his community and received quite a write-up by local paper when he died 5 Apr. 1850; she died 23 July 1852.

Children:

- 25111 John (6): b 8 July 1792.
- 25112* Sally (6): b 15 Aug. 1793, living 1850.
- 25113 William (6): b 11 Dec. 1794. He and his brother John, disappeared from this Co. and so far no trace of them has been discovered. 1939 flash- William d in Minn. John d in S.C.
- 25114* Mary (6): b 6 Aug. 1796.
- 25115* Mercy (6): b 6 Apr. 1798.
- 25116* Silas (6): b 11 Sept. 1799.
- 25117* Samuel (6): b 31 May 1801.
- 25118 Susan: b 26 May 1803, called "Sukey," married, 25118a a Mr. FAIRMAN. No further record.
- 25119* Emmons Stockwell (6): b 29 Sept. 1805.
- 2511:10 Dorothy: b 18 Oct. 1807, married, 2511:10a JACOB Y. WOOD. No further record.
- 2511:11* Ebenezer (6): b 20 July 1810.
- 2511:12* Eunice (6): b 1814, 2d wife.
- 2511:13* Edward B. (6): b 1816.

McINTIRE FAMILY - CLAN A

- 2511:14* James (6): b 9 Apr. 1818.
2511:15* Jane (6): b 182-, married, 2511:15a HARVEY HEWETT. Do not appear to have resided in Coos Co. No further record.
2511:16 Laura (6): b 1 Dec. 1823, married, 2511:16a WILLIAM S. JOHNSON. Not listed as residents of Coos Co. No further record.

2515 EBENEZER (5) McINTIRE

(John 4, Ebenezer 3, John 2, Micum 1.) Born 1776 York, Me., removed to Fryeburg, Me. with parents. He married prior to 1799, probably in N.H., 2515 MARY (possibly a MEDBURY), born 1777-8 in N.H.; resided a few years in N.H. then returned to Fryeburg, Me. before 1810. He served as Private, Eastman's Co., Steele's Batt. Arty., 11 to 24 Sept. 1814, from Fryeburg, Me., War of 1812. (A.G.O. records.)

Both were living in 1825, resided Oxford Co., Me. Several children died in infancy of whom no record.

Children:

- 25151* David (6): b 1799 N.H.
25152 Mary (6): b 180- N.H. She married prior to 1835, 25152a JOSEPH EDMONDS; she died ca 1837. They had:
251521 Joseph Edmonds: b 1835.
251522 Charles Edmonds: b 1837.
25153* Cornelius (6): b 1812 Me.
25154* Ephraim T. (6): b 1815, Me.
25155 Ebenezer: b 1820, d before 1850.

2521 JOSHUA (5) McINTIRE

(Ebenezer 4, Ebenezer 3, John 2, Micum 1.) Born 1772-3 York, Me. He married (1) in 1796 at Wolfboro, N.H., 2521a POLLY HURD, born N.H. 177-, she died ca 1802 and he married (2) 6 Nov. 1803 at York, Me., 2521b MARTHA HERAL, born 1779 N.H., she was called "Patsey." The homestead passed into his possession; resided Tuftonboro, N.H. where he died between 1841-1850; she was living in 1850 and deceased before 1860.

Children:

- 25211 Nathaniel: b 1798, living 1850 unmarried, lived at Dover, N.H.
25212* Isaiah (6): b 1802.
25213* Stephen (6): b 1802, a twin.
25214* Timothy (6): b 1804, 2d wife.
25215* Mary (6): b 1805.
25216* Peletiah (6): b 1808, d 1860's.
25217* Lydia (6): b 1814.

McINTIRE FAMILY - CLAN A

25218 Abigail (6): b 1814, a twin, married, 25218a a Mr. LeBARRON, resided at Salem, Mass. No record of children, etc.

2525 SAMUEL (5) McINTIRE

(Ebenezer 4, Ebenezer 3, John 2, Micum 1.) Born 1785 York, Me. He married ante 1810, place unknown, 2525a JANE ALLEN, born Stratham, N.H. in 1785. Established his home at Tuftonboro, N.H. owned considerable land, but no deeds extant showing any disposition of most of it. He was living in 1860 and deceased before 1870; she died after 1870. Said to be buried in old cemetery at Gilford, N.H. where their son purchased a lot.

Children:

- 25251 Ira T.: b ca 1810, he married, 25251a HANNAH C. DAVIS, of Gilford, N.H. he died Dec. 1838, buried at Gilford, N.H. in old section of cemetery. No children.
- 25252* Samuel Linscott (6): b 1813, d 16 Dec. 1896.
- 25253* Eliza Jane (6): b 1815, living 1870.
- 25254 Benjamin: b ca 1817, d 1847-48. Family record is that he enlisted for Mexican War under an assumed name.
- 25255* Martha P. (6): b 12 July 1819.
- 25256* Mary (6): b 1821-22.
- 25257 Lucinda: b ca 1824, married in 1840's, 25257a Mr. IRESON, resided Lynn, Mass. She died young of tuberculosis. No children.
- 25258 Henry H.: b 1826, he married after 1870, 25258a ANN LANE, resided Tuftonboro, N.H. in homestead to 1874, no record of disposition of this property. Purchased $\frac{1}{2}$ Lot in Lake Village Cemetery 16 Nov. 1874; dated his will 16 Oct. 1894, died Oct. 1896. Ann living in 1896 at Tilton, N.H. No children.

2526 TOBIAS (5) McINTIRE

(Ebenezer 4, Ebenezer 3, John 2, Micum 1.) Born 1790 Me. Removed to Tuftonboro, N.H. with parents. He married prior to 1811, probably at Tuftonboro, 2526a HEPZIBETH, born 1789, N.H. He is mentioned in administration of his father's estate in 1814. Sold land to Benjamin Young 17 July 1815 and removed to Brighton, Me. Both living in 1850. There were 3 daughters and a son living in 1830 whose names are not known they fall between 1813 and 1829.

Children: (known)

- 25261 Mary (6): b 1811 N.H., she married prior to 1832, 25261a A.L. HALL, b 1809, both living 1850; 8 children.
- 25262 Jane (6): b 1813 N.H., she married prior to 1836, 25262a

McINTIRE FAMILY - CLAN A

JAMES BRYANT, b 1812; both living 1850; 7 children.
25267 Lucinda: b 1829, living 1850.
25268 Lewis: b 1831, living 1850.

2528 JOSEPH (5) McINTIRE

(Ebenezer 4, Ebenezer 3, John 2, Micum 1.) Born in 1796 at Tuftonboro, N.H. Deeded land by his father in 1813 and purchased land from Isaac Wendell, of Dover, in 1816, said land part of Joshua McIntire's land, etc.; mortgaged this land to said Wendell and removed to Alton, Belknap Co., N.H. He married (1) ante 1818, place unknown, 2528a MARY CHAMBERLAIN, born N.H. 179-, she died 1830-31 and he married (2) ante 1837 at Alton, N.H., 2528b MARY, born 1813 N.H. He died 1852-53 and she married (2) ante 1855, 2528c JOHN ALBION FOLSOM, born ca 1822, his 2d wife. Resided Alton, N.H. In 1864 Folsom filed suit for divorce at Dover, N.H. and this was granted 25 June 1864, he was living in Rochester, N.H. at this time. She was living in 1870 in Alton, N.H. No data on her death nor is it known if she migrated to the West with her sons.

Children:

25281* Jason (6): b 1818.
25282 Mary: b 1820, living 1830. No further record of her.
25283 Joseph: b 1822, was deeded land in 1861 by John L. Ricker, no record of disposition of this land; was living Alton, N.H. and removed from this section before 1870. No further record.
25284* William (6): b 1825.
25285* John (6): b 1828.
25286* Samuel (6): b 1837, 2d wife.
25287* Nathaniel (6): b 1839.
25288* Hannah A. (6): b 1842.
25289 James A. (6): b 1844, d ca 1927 in Alton, Kan. It is not known if he ever married.
2528:10 Betsey A.: b 1846, living 1860.
2528:11 Clara Ellen: b 1848, living 1860.
2528:12 Charles L.: b 1852, living 1860.
2528:13 George Folsom: b 1855; her 2d marriage. No McIntire blood.
2528:14 Melvin A. Folsom: b 1858.

2612 SUSANNA (5) McINTIRE

(Jeremiah 4, Samuel 3, John 2, Micum 1.) Born 9 Apr. 1800, she married 10 Dec. 1829, 2612a GEORGE WASHINGTON CAME, born 24 Apr. 1791. He died 11 Aug. 1865, she survived him many years and died 22 Dec. 1881, resided at Alfred, Me.

Children:

McINTIRE FAMILY - CLAN A

- 26121 Samuel Came: b 14 Apr. 1831, d 16 Apr. 1831.
26122 Mary Hannah Came: b 10 Apr. 1832, d 9 Jan. 1902, unmarried.
26123 Sarah Elizabeth Came: b 1 Aug. 1833, d 27 Sept. 1890, unmm.
26124 George Came: b 14 June 1835, d 15 June 1835.
26125 George Lincoln Came: b 20 Oct. 1836, d 17 Nov. 1900, unmm.
26126* Samuel McIntire Came (6): b 4 Jan. 1838, d 23 Aug. 1922.
26127* Susan Jane Came (6): b 4 Sept. 1839, d 12 Mar. 1917.

2614 HANNAH (5) McINTIRE

(Jeremiah 4, Samuel 3, John 2, Micum 1.) Born 26 Apr. 1802, she married 7 May 1833, 2614a Dr. JAIRUS CAME, born 9 Mar. 1788, his 2d wife. He was married 1st to Jane Littlefield, of Wells, Me. by whom he had 5 children, no McIntire blood. He was a graduate of Harvard Medical School 4 Feb. 1819; he died 24 Apr. 1858, she died 27 Dec. 1858, resided at South Berwick, Me.

Children: 2d wife.

- 26141* John McIntire Came (6): b 5 Oct. 1835.
26142* Virgil M. Came (6): b 14 Nov. 1841.
26143 Hannah Eunice Came: b 29 June 1843, was a school teacher at North Berwick, Me.
26144* Mary McIntire Came (6): b 26 Mar. 1844.

2616 JEREMIAH (5) McINTIRE

(Jeremiah 4, Samuel 3, John 2, Micum 1.) Born 1 Feb. 1808, he married 27 Sept. 1832 at York, Me., 23741 ELIZABETH LUNT, born 7 May 1810; he died 6 Jan. 1849 at York, Me. and she married (2) 23741a Dr. J. G. BROOKS, of Belfast, Me.

Children:

- 26161 Jeremiah: b 19 Dec. 1833, married 26 Oct. 1869, at York, Me.,
26161a ABBY C. EMERSON. No children. He d 1918, York, Me.
26162 Elizabeth: b 11 Mar. 1836, d 21 Apr. 1902.
26163 Samuel Horace: b 6 Apr. 1838, d 1876 in China, unmarried.

2618 JOHN (5) McINTIRE

(Jeremiah 4, Samuel 3, John 2, Micum 1.) Born 29 Mar. 1812, he married 29 Jan. 1839 at York, Me., 2618a ELINOR JUNKINS, born 20 Feb. 1813. He died 21 Apr. 1875, she survived him and died 23 Jan. 1887. Resided in the McIntire homestead, Scotland Parish, Me.

Children:

McINTIRE FAMILY - CLAN A

26181* John Randolph (6): b 1 Mar. 1844, d 12 Dec. 1913.

2633 SAMUEL M. (5) BLAISDELL

(Sarah McIntire 4, Samuel 3, John 2, Micum 1.) Born 26 Oct. 1787 at Lebanon, Me., he married 1807, intention 27 June 1807, 2633a NANCY GERRISH, born 17-- , no data on her death, he died 26 Feb. 1860 aet. 72 years, 4 months. Resided at Lebanon, Me.

Children:

26331* Enoch Blaisdell (6): b 28 Dec. 1808, d 8 Sept. 1893.
26332 George J. Blaisdell: b Dec. 1811, d 15 Aug. 1812.
26333 George J. Blaisdell: b 14 May 1813, married 26333a JANE HARRIS, he died 14 Jan. 1846 Rehobeth, Mass.
26334 Dorcas Blaisdell: b 16 Aug. 1816.
26335 Samuel M. Blaisdell (6): b 3 July 1818, married 26335a HANNAH FALL, of Ossipee, N.H.
26336 William G. Blaisdell: b 182--.
26337 Daniel H. Blaisdell: b 182--.
26338 Jotham Blaisdell: b 1824, died 2 Jan. 1854.
26339 Jeremiah M. Blaisdell: b 182--.
2633:10 Sally Blaisdell: b 18-- , died unmarried.

2734 DANIEL (5) McINTIRE

(Daniel 4, Daniel 3, John 2, Micum 1.) Born in 1783, he married in 1809, intention 12 Aug. 1809 at York, Me., 2734a MARY STAPLES, born in 1791. He died 6 June 1867 aet. 84 years and she died 9 Apr. 1878 aet. 87 years. Resided Scotland Parish, York Co., Me.

Children:

27341* Hannah (6): b ca 1811.
27342 Nancy (6): b ca 1814, married, 27342a HENRY PAUL. Residence unknown and no record of children.
27343 Rhoda (6): b 1816, she married, 31572 SYLVESTER McINTIRE, which see for her children.
27344* Sarah (6): b 1819, d Apr. 1874.
27345* Susan (6): b ca 1821, d 1887 Falmouth, Me.
27346* Ann (6): b ca 1822, living 1876.
27347* Amos (6): b 14 Feb. 1823, d July 1893, Salmon Falls, N.H.
27348 Mary Elizabeth: b 1830, living in 1870, unmarried.
27349* Andrew J. (6): b 12 June 1831, d 15 Oct. 1916.
2734:10 Daniel H.: b 1834, living 1870, unmarried.

McINTIRE FAMILY - CLAN A

2735 MERCY (5) McINTIRE

(Daniel 4, Daniel 3, John 2, Micum 1.) Born 1785-6, she married 1804, intention 21 July 1804 at York, Me., 2735a DAVID PREBLE, JR., born 1778-9. He died 10 May 1816, she survived him and died 4 June 1837 aet. 51 years. Resided York Co., Me.

Children:

- 27351* Anne Preble (6): b 4 Nov. 1805, d 23 Oct. 1893.
- 27352* Susan J. Preble (6): b 1807, d 29 Sept. 1839.
- 27353* Mercy Preble (6): b ca 1810.
- 27354* Joseph Preble (6): b 12 Sept. 1812. See 23315.

2738 MARY (5) McINTIRE

(Daniel 4, Daniel 3, John 2, Micum 1.) Born 29 Jan. 1792, she married 9 Jan. 1817 at York, Me., 2738a DAVID MOULTON, born 1 Aug. 1776, his 2d wife. He was previously married to 2738b HANNAH GOWEN, who died 1816. He died 12 Jan. 1861, and she died 31 Mar. 1865. Resided in York Co. probably in vicinity of York.

Children:

- 27381 Judith Moulton: b 2 Dec. 1816, 1st wife, married 27381a GARDNER MOULTON, of York; she died 31 Mar. 1894. No McIntire blood.
- 27382* David Moulton (6): b 28 Nov. 1819, d 23 May 1902.
- 27383 Hannah Moulton: b 12 Nov. 1822, married 27283a JOSEPH PLAISTED; she died 10 Nov. 1907.
- 27384 Daniel Moulton: b 17 Nov. 1824, married, 27384a KATIE; he died 29 July 1889.
- 27385* Susan Moulton (6): b 21 July 1827, d 21 Aug. 1911.
- 27386* Mary Jane Moulton (6): b 14 Dec. 1829, d 1906.
- 27387 Nancy M. Moulton: b 15 July 1832, married, 27387a CHARLES A. GRANT; she died 2 May 1898, resided York, Me.
- 27388* Lydia Moulton (6): b 30 July 1835, d 27 Nov. 1922.
- 27389 Asa L. Moulton: b 10 Apr. 1838, married, 27389a ELIZABETH ROBERTS; he died 8 June 1910, resided York, Me.

2739 EBENEZER (5) McINTIRE

(Daniel 4, Daniel 3, John 2, Micum 1.) Born in 1796 he married 24 Nov. 1822 at York, Me., 2739a ABIGAIL JUNKINS, born 29 Sept. 1799; she died 17 Mar. 1855, he survived her and died 27 Apr. 1863 aet. 67. Resided York, Me.

Children:

McINTIRE FAMILY - CLAN A

- 27391 Mercy: b 28 Jan. 1824, d 21 Aug. 1832.
27392 Henry: b 21 June 1826, d 19 Jan. 1833.
27393* Daniel (6): b 28 Jan. 1829, d 2 Sept. 1919.
27394* James Henry (6): b 21 July 1833, d 28 Aug. 1903.
27395 Lydia: b 14 Jan. 1835, d 27 Aug. 1852.
27396 Martin J.: b 2 Sept. 1838, d 16 Sept. 1858.

2751 HENRY (5) McINTIRE

(Jedediah 4, Daniel 3, John 2, Micum 1.) Born 25 Jan. 1782-3. He migrated to New Sharon, Me. and married 1809, intention 10 Aug. 1809 at Fayette, Me., 2751a ELIZABETH HUBBARD, born 9 Dec. 1786 at Fayette, Me. Became an active and influential citizen of New Sharon, Me. She died 10 May 1838, he survived her many years and died 28 Jan. 1877. Is said to have lost his sight in his last years.

Children:

- 27511 Emma Ann: b 1810, d 1 Jan. 1838, unmarried.
27512 Francis Hubbard: b 3 July 1812, he married, 27512a FRANCES NANCY WHEELOCK; he died 5 Mar. 1902 at Winthrop, Me. s.p.
27513* Henry (6): b 19 Nov. 1814, d 3 Mar. 1877.
27514 Amos: b 3 Dec. 1817, d 4 Nov. 1842 unmarried.
27515 Betsey H.: b 3 Sept. 1819, she married 28 June 1838, 27515a DANIEL M. YEATON; she died 12 Nov. 1846.
27516 Wesley: b 25 Mar. 1825, married, 27516a JEMIMA MAXIM, born 183-, she d 1865, he d 20 June 1896, Wayne, Me. No children.
27517* Joanna H. (6): b 28 Feb. 1828, d 1862.
27518 Phrosina: b 25 Feb. 1832, d 22 Dec. 1835.

2752 JOHN (5) McINTIRE

(Jedediah 4, Daniel 3, John 2, Micum 1.) Born Apr. 1786 at York, Me. He removed to Sanford, Me. as a young man and married prior to 1808 2752a MARY, born 1785 Me. She was called "Polly" and no information as to her parentage. About 1818-1819 they moved to Denmark, Me. where both were living in 1850, not listed in 1860 and probably deceased.

Children: (known)

- 27521* Cyrus (6): b 1808.
27522 Mary: b ca 1810, she married prior to 1836, 27522a a Mr. GILMAN, she died before 1850. They had, known:
275221 Ann R. Gilman: b 1836. Living with her grandparents McIntire in 1850.
27523 John: b 1812, died young.
27524* Stephen (6): b 1815.

McINTIRE FAMILY - CLAN A

27525* Timothy (6): b 1818.
27526* Abigail (6): b 1820.
27527 Charles (6): b 1824, married prior to 1850, 27527a SOPHIA
....., b Me. 1824. Resided Denmark, Me. in 1850, removed
before 1860. No further record.
27528* George (6): b 1827.

2753 JOSEPH (5) McINTIRE

(Jedediah 4, Daniel 3, John 2, Micum 1.) Born 15 June 1789 at
York, Me. He married 1810, intention 28 Apr. 1810 at York, Me., 2753a
ELEANOR GARLAND, born 20 Jan. 1786; he died before 1860 at York, she
was living in 1860, resided Scotland Parish, York Co., Me.

Children:

27531* Benjamin (6): b 17 Sept. 1810.
27532* Susan (6): b 18 Nov. 1811.
27533 Lydia (6): b 6 Apr. 1813, married, 25153 CORNELIUS McINTIRE,
of Denmark, Me. which see for her children.
27534 David P.: b 2 Mar. 1817, d 9 Sept. 1898 unmarried.
27535 Henry: b 7 Dec. 1819, died before 1883.
27536 Allen (6): b 14 July 1822. Was living in Boston, Mass. in
1883. No record of his family if any.
27537* Jeremiah (6): b 27 Dec. 1824.
27538 Mary A.: b 29 May 1827, died before 1883.
27539 Joseph: b 15 Aug. 1829, died before 1883.
2753:10* Waity H. (6): b 16 Aug. 1832.

23112 TIMOTHY (6) McINTIRE

(Joseph 5, Joseph 4, John 3, John 2, Micum 1.) Born 1786, he
married (1) 1808, intention 31 July 1808 at York, Me., 23112a EDNA
BLAISDELL, born 178-, she died 1809 and he married (2) 1811, intention
10 July 1811 at York, Me., 23112b MARTHA YOUNG, born ca 1789.
Resided York Co., Me. in the vicinity of Biddeford where he died about
1822, she survived him and was living in 1840 at York, Me.

Children:

231121* Ebenezer (7): b Mar. 1809.
231122 Martha: b 1813, 2d wife.
231123 Sarah: b 1815, she married 21 Nov. 1849, 23337 AUGUSTUS
HANSCOM, of Kittery, Me.; she died 17 Mar. 1878. No children.

McINTIRE FAMILY - CLAN A

23113 MERCY (6) McINTIRE

(Joseph 5, Joseph 4, John 3, John 2, Micum 1.) Born 1788, she married 24 Jan. 1808 at Kittery, Me., 23113a MOSES HAMMOND, born 2 Sept. 1785; she died 20 Apr. 1844 and he died 10 July 1844, resided at Kittery, Me.

Children:

- 231131 Abigail Hanscom Hammond: b 25 Nov. 1808, d 5 Apr. 1844 unm.
231132 Elisha Hammond: b 23 Jan. 1810, d 23 July 1813.
231133 Olive S. Hammond: b 6 Dec. 1813.
231134 Elisha Hammond: b 10 Nov. 1814, married 1838, 231134a ELIZABETH FERNALD. They had:
 2311341 Owen B. Hammond: b 23 Sept. 1839, d 9 Apr. 1844.
231135 Nancy Hammond: b 11 June 181-, d 2 Mar. 1844.
231136 Samuel J. Hammond: b 6 Apr. 1820, d 4 Apr. 1844.
231137* Mercy McIntire Hammond (7): b 22 Mar. 1822.
231138 Moses H. Hammond: b 29 Apr. 1824, d 15 June 1825.
231139 Moses O. Hammond: b 29 Dec. 1827.
2311:10 Julia E. Hammond: b 11 Mar. 1831.

23115 JEREMIAH (6) McINTIRE

(Joseph 5, Joseph 4, John 3, John 2, Micum 1.) Born circa 1795, removed to Blue Hill, Me. and married 27 June 1818, 23115a LYDIA KNOWLES, born 1792, Sedgwick, Me. He was living in 1840 and deceased before 1850, she died 21 Mar. 1859, resided Blue Hill, Me. Information on this family came from descendants of Inglison McIntire who state Jeremiah came to Blue Hill as a young man from York, Me.

Children:

- 231151 Abigail (7): b 30 Apr. 1819, she married prior to 1845,
 231151a SAMUEL P. HOLT, b 1820 Me.; she d ca 1847 and he m (2)
 prior to 1849, 231151b MARY JANE, b 1820, Me. Resided
 Blue Hill, Me. They had:
 2311511 Frank Holt: b 1845.
 2311512 Beatrice Holt: b Mar. 1850, 2d wife.
231152* Jane Elliot (7): b 19 Mar. 1821.
231153* Inglison (7): b 11 Dec. 1823, d 30 Aug. 1883.
231154 Sarah: b 1 Mar. 1825, d same day.
231155 Deborah: b 7 Apr. 1826, married, no further record.
231156* Freeman Knowles (7): b 16 July 1828.
231157 Nathan Tenney: b 9 Oct. 1830, living 1850 unmarried.
231158 Sylvanus Byard: b 26 Apr. 1833, d 17 Jan. 1854.
231159 Francis: b 1835, d 28 Jan. 1851.

McINTIRE FAMILY - CLAN A

23122 THEODORE BLAISDELL (6) McINTIRE

(John 5, Joseph 4, John 3, John 2, Micum 1.) Born 17 Aug. 1792 at Winterport, Me., he married 22 Mar. 1818 at Frankfort, Me., 23122a MARY AVERY FREEMAN, born 25 Dec. 1798 at Castine, Me. She died after 1842, he died 23 Jan. 1864 at Brooklyn, N.Y.

Children:

- 231221* Caroline Avery (7): b 25 Dec. 1816.
- 231222* Mary Frances (7): b 6 Nov. 1820.
- 231223 William Freeman: b 18 Nov. 1823, died 13 Dec. 1843.
- 231224 Charlotte M.: b 15 Nov. 1826, married, 231224a JOHN H. DODGE, no further record.
- 231225 Harriet Webster: b 4 Apr. 1823, married, 231225a GEORGE BARNARD; she died 23 Jan. 1876.
- 231226 Theodore Augustus: b 6 Apr. 1830, died 10 May 1841.
- 231227 George Horace: b 11 Nov. 1834, died 28 Jan. 1864.
- 231228 Charles Franklin: b 7 Dec. 1835, died 19 May 1836.
- 231229 Isabel: b 6 Oct. 1837, died 25 Nov. 1837.
- 23122:10 Helen Maria: b 8 Jan. 1840, died Sept. 1840.
- 23122:11 Adelaide Elizabeth: b 28 Mar. 1842, said to have married 23122:11a JOHN HALL.

23123 JEREMIAH (6) McINTIRE

(John 5, Joseph 4, John 3, John 2, Micum 1.) Born 1793-4 at Winterport, Me. He married prior to 1814, 231223a MARY (WALLACE ?), born Waldo Co., Me. in 1795. He was a mariner and resided Camden, Me. Both living in 1870.

Children:

- 2312231* Wallace (7): b 1814.
- 2312232 Hannah: b 1815-16, died small.
- 2312233* Jeremiah (7): b 1818.
- 2312234 Mary: b 1820, m or d before 1850.
- 2312235* John (7): b 1822.
- 2312236 Hannah: b 1823, married, 2312236a Mr. WALLACE, resided in Hancock Co., Me. They had, known:
 - 23122361 Walter Wallace: b Aug. 1849.
- 2312237* Uriah (7): b 1827.
- 2312238 George: b 1828, died 1830's.
- 2312239* Rhoda (7): b 1830.

23125 JOHN (6) McINTIRE

(John 5, Joseph 4, John 3, John 2, Micum 1.) Born ca 1798 near

McINTIRE FAMILY - CLAN A

Frankfort, Me., he married prior to 1821, 23125a NANCY CHICK, born ca 1800 Me. He died in 1840's and she removed to Plymouth, Me. to live with her daughter, Susan; she was living 1850 and is believed to have moved to Mass. with her son, Ezra, in 1860's where she probably died.

Children:

- 231251 Nancy: b 1821, she married before 1850, 231251a DANIEL FERGUSON, residence unknown.
231252 Harriet: b 1823, died young.
231253* Susan (7): b 1826, died 1860's.
231254 Mary: b 1829, married after 1850, 231254a BENJAMIN WHITCOMB, residence unknown.
231255 Caroline: b 1832, living 1850.
231256 Elizabeth: b 1834, living 1850.
231257* Ezra Treat (7): b 1836.
231258 Joseph: b 1838, living 1850.

23126 ALEXANDER (6) McINTIRE

(John 5, Joseph 4, John 3, John 2, Micum 1.) Born ca 1800 in Waldo Co., Me. He married prior to 1824, 23126a JANE CHICK, born 18--. Said to have resided in or near Frankfort, Me. and also Castine, Me. Not listed in either Waldo or Hancock Cos., Me. in census records 1840 to 1860. The children given below were listed by John W. McIntire about 1910 on the family Tree, source of information not stated. Descendants said to have migrated West.

Children:

- 231261 Augustus: b 182--.
231262 Mary: b 182--.
231263* Mary Jane (7): b 1828.
231264 Albert: b 18--, said to have resided Castine, Me.
231265 Edwin C.: b 18--.
231266 Alexander: b 18--.

23128 HARRIET (6) McINTIRE

(John 5, Joseph 4, John 3, John 2, Micum 1.) Born 180- in Waldo Co., Me. She married in 1820's, 23128a EZRA TREAT, born 180-, of Watertown, Mass. Children listed below were on record of John W. McIntire about 1910, source of information not stated.

Children:

- 231281 Maria Treat: b 182--, married, 231281a GOLDTHWAITE.
231282 Phineas Treat: b 18--.
231283 Hannah Treat: b 18--, married, 231283a SMITH.

McINTIRE FAMILY - CLAN A

231284 Mabel Treat: b 18--.
231285 Bernard Treat: b 18--.

23155 JOHN (6) McINTIRE

(George 5, Joseph 4, John 3, John 2, Micum 1.) Born Dec. 1807, he married 3 Jan. 1832 at York, Me., 23145 DORCAS McINTIRE, born 1808 in York, resided at York, Me. where he died in 1862, and she died in 1864, buried in new cemetery York. In Probate records there is an account of where he chose Benjamin Rogers, Jr., of York as his guardian 23 Nov. 1821 to handle his share of estate of George McIntire, decsd.

Children:

231551 Samuel: b 1833, d 1833.
231552 Elizabeth: b 1835, married after 1860, 231552a SYLVESTER SAVAGE, born 1830; she died 1897, he died 1903, s.p.
231553 Sarah: b 1837, d 1848.
231554 Timothy: b 1839, d 1843.
231555 Dorcas E.: b 1841, d 1846.
231556 Mary H.: b 1843, d 1848.
231557 Anne: b 1846, d 1913 unmarried.

23172 MARK (6) McINTIRE

(Mark 5, Joseph 4, John 3, John 2, Micum 1.) Born in 1803, he was a mariner out of York, he married prior to 1835, not recorded at York, 23172a SUSAN, born 1806, Me. He died in the 1840's she survived him, was living in 1850 at York, Me. Is stated to have remarried, name unknown. There is not found any trace of the McIntire children at York after 1850.

Children: (known)

231721 Thomas M.: b 1835.
231722 Susan: b 1838.
231723 John: b 1841.

23173 JOSEPH (6) McINTIRE

(Mark 5, Joseph 4, John 3, John 2, Micum 1.) Born in 1805 at York, Me. He married (1) ca 1824, 23173a, she died in 1825 and he married (2) 4 May 1848 at York, Me., 23173b LOVE GROVER, born 1792, Me. They were both living in 1870 at York, Me. No children known by 2d wife.

Children:

McINTIRE FAMILY - CLAN A

231731 Dorcas: b 24 May 1825, married 1843, 231731a JOHN ROGERS,
of Kittery, Me. She died 1 Jan. 1844, s.p.

23175 GEORGE (6) McINTIRE

(Mark 5, Joseph 4, John 3, John 2, Micum 1.) Born 1812 at York,
Me. He married 23 Mar. 1844 at York, Me., 23182 Mrs. CLARISSA NICHOLS,
nee McINTIRE, born 1814; resided at York, Me. where he died in 1866;
she survived him some years and died in 1888, buried in new cemetery
at York, Me.

Children:

231751* Emma Victoria (7): b 5 Mar. 1845.
231752 Mark F.: b 1847, died 1859.
231753* George W. (7): b 1852, died 1880.

23181 EVELYN (6) McINTIRE

(Charles 5, Joseph 4, John 3, John 2, Micum 1.) Born 25 Apr.
1813, she married at York, Me., 26 Aug. 1831, 23181a HENRY L. TUCKER,
born 181-, resided at Kittery, Me.; no data on the death of either of
them. Several children died infancy of whom no record.

Children:

231811* Caroline Paul Tucker (7): b 18 Apr. 1833, died 15 Sept. 1916.
231812* Clara N. Tucker (7): b 3 Sept. 1836, died 3 Sept. 1897.
231813* Charles Henry Tucker (7): b 4 Oct. 1838, died 26 July 1913.
231814 John Alfred Tucker: b 18--, died

231815 Wesley S. Tucker: b 13 June 1852, d 1919 Hyannis, Mass.

23191 WILLIAM (6) McINTIRE

(Jedediah 5, Joseph 4, John 3, John 2, Micum 1.) Born in 1803 at
York, Me., removed to Waldo Co., Me. and married prior to 1834, 23191a
ARITTA, born Waldo Co., Me. in 1810. He was a mariner, both
were living in 1850 and resided at Frankfort, Me.

Children: (known)

231911 Nancy: b 1834, died 1840's.
231912 Arthur C.: b 1836.
231913 Elbridge G.: b 1839.
231914 Thomas E.: b 1842.
231915 Robert J.: b 1845.
231916 Aritta: b 1847.
231917 William A.: b June 1850.

McINTIRE FAMILY - CLAN A

23192 MARY (6) McINTIRE

(Jedediah 5, Joseph 4, John 3, John 2, Micum 1.) Born 1805-6 at York, Me., she married 2 Oct. 1826 at York, Me., 24177 JOSEPH THOMPSON, born 2 Mar. 1803, resided at York, Me.; no data on their deaths.

Children:

- 231921 Elizabeth Thompson: b 1828, married 27393 DANIEL McINTIRE, which see for her children.
231922 Almira Thompson: b 1830, d 1840's.
231923 Harriet Thompson: b 26 Dec. 1832, d 19--, unmarried.
231924* Hiram Hobbs Thompson (7): b 21 May 1836, d 20 Feb. 1920.
231925 Mary Ellen Thompson: b 1839, married, 27393 DANIEL McINTIRE, his 2d wife, which see for her children.
231926 Almira Thompson (7): b 184-, married prior to 1870, 231926a GEORGE LIBBY, b 18--, no data on deaths. They had:
2319261 Myra Libby: b 1 Oct. 1870, married, 2319261a MELVIN CROSBY, b 18--, he d before 1937; she resided S. Berwick, Me. 1937. They had:
23192611 Washburn Crosby: b 18--, d aet. 16 yrs.

23315 LYDIA (6) LEAVITT

(Dorothy McIntire 5, Samuel 4, John 3, John 2, Micum 1.) Born 15 Nov. 1808, she married 26 Nov. 1829 at York, Me., 27354 JOSEPH PREBLE, born 12 Sept. 1812. Resided York Co., Me. where he died 19 Apr. 1883, she survived him and died 1 May 1900.

Children:

- 233151 Albert Barnard Preble: b 11 May 1832, see 273541.
233152* Mary Preble (7): b 7 Feb. 1834, d 10 Nov. 1924.
233153 Susan Jane Preble: b 26 July 1836, see 273543.
233154 Joseph Howard Preble: b 7 Feb. 1840, see 273544.
233155 Hannah Preble: b 1 Apr. 1842, see 273545.
233156 Frances Lydia Preble: b 15 Oct. 1844, d 9 Aug. 1853.
233157 Augusta Etta Preble: b 25 Oct. 1847, see 273547.

23316 WASHINGTON (6) LEAVITT

(Dorothy McIntire 5, Samuel 4, John 3, John 2, Micum 1.) Born Feb. 1814, he married 27 Oct. 1839 at York, Me., 23338 SUSAN HANSCOM, born 25 June 1820; resided at York, Me. where he died 23 June 1896 and she died 2 May 1905.

Children:

McINTIRE FAMILY - CLAN A

- 233161 Child: b 184-, died infancy.
233162 Emma B. Leavitt: b 3 Aug. 1842, married, 233162a JOHN KELLY,
of Dover, N.H., no record of their deaths. They had:
2331621 James Kelly: b 18--, deacd 1938.
2331622 Gertrude Kelly: b 18--, living 1938.
2331623 John Kelly: b 18--, living 1938.
2331624 Harry Kelly: b 18--, living 1938.
233163 Abbie Leavitt: b 184-, she married, 233163a Capt. GEORGE
TANTON; she died 1875. They had:
2331631 William P. Tanton: b 187-, is a railroad man and
resided Woburn, Mass. 1938.
233164 Child: b 18--, died small.
233165 Charles Leavitt: b 184-, d aet. 18 years.
233166* Daniel Hanscom Leavitt (7): b ca 1849, d 1921-22.
233167* Mary Ann Leavitt (7): b 18 Aug. 1852, married 231924 HIRAM
HOBBS THOMPSON, which see for her children.

23321 DOLLY (6) McINTIRE

(James 5, Samuel 4, John 3, John 2, Micum 1.) Born 1794 at
Biddeford, Me., she married at Perry, N.Y. 10 June 1816, 23321a MARK
ANDREWS, born 1786 at Turner, Me.; resided Perry, N.Y. where he died in
1856 and she died 23 Feb. 1866.

Children:

- 233211* Martin Parris Andrews (7): b 1817, d 1903.
233212* Samuel McIntire Andrews (7): b 20 Nov. 1820, d 10 Apr. 1885.
233213 Joseph Chandler Andrews: b 1823, d 1879 aet. 56, unmarried.

23322 JOHN (6) McINTIRE

(James 5, Samuel 4, John 3, John 2, Micum 1.) Born 1796 in Me.
removed to New York with his parents where he married prior to 1827
23322a KEZIAH WHEAT, born 1805, N.Y.; resided at Perry, N.Y. where she
died 22 June 1866 aet. 61, he died 21 Dec. 1872 aet. 76.

Children:

- 233221 John Wesley: b Nov. 1827, d 12 Apr. 1837.
233222 James: b 1829, was living at Perry, N.Y. 1850, went to Mich.
233223 Hannah Maria: b 30 June 1833, married before 1870, 233223a
JOSEPH BROWN, born 7 Mar. 1835, he died 12 Sept. 1880, she died
5 Apr. 1883, resided Warsaw, N.Y. No children known.
233224 Alvin H.: b 1834, moved to West; 1st Lt. F, 21 Iowa U.S.;
died 26 Aug. 1863 in Miss. Buried Perry, N.Y.
233225* Martin A. (7): b 1 June 1838.

McINTIRE FAMILY - CLAN A

233226* John Wesley (7): b Aug. 1840, d 12 Feb. 1910 aet. 69.
233227 Emily: b 29 Jan. 1846, d 1 Feb. 1929, unmarried.
233228 Ella: b 1849, married, 233228a JOHN WOODWORTH, of Warsaw,
N.Y.; she died 25 Mar. 1889; he was living 1937. No children.

23323 TIMOTHY (6) McINTIRE

(James 5, Samuel 4, John 3, John 2, Micum 1.) Born Jan. 1797 in Me., moved to N.Y. with parents. He married (1) 17 Oct. 1824 at York, Me., 24176 SALLY (SARAH) THOMPSON, born 1 Sept. 1800. They moved to Michigan before 1830, she died at Ypsilanti in 1840's and he married (2) prior to 1850, 23323b LUCY ANN FULLINGTON, born 1814, a widow who had a daughter at the time of this marriage. He died at Ypsilanti, in 1854. No mention or record of any children by 2d marriage.

Children:

233231* Joseph Thompson (7): b 14 Nov. 1830.
233232* Ann (7): b 1836-37.
233233 Lucerne Fullington: b 1840, Iowa, step-daughter; no McIntire blood.

23325 ALEXANDER (6) McINTIRE

(James 5, Samuel 4, John 3, John 2, Micum 1.) Born 26 Mar. 1802 in New York, he married 29 Apr. 1829 at Perry, N.Y., 23325a JANE MARS DeWITTE, born 16 July 1811 N.Y. They removed to Michigan before 1832 and settled in Monroe Co. where she died 13 June 1872 and he died 8 Oct. 1872.

Children:

233251 Julia A.: b 2 Mar. 1830, married, 233251a R. F. RICHARDS;
she d 24 Feb. 1855, said to have had a son.
233252* John Alexander (7): b 15 Feb. 1832 Mich., d 26 May 1902.
233253* Thomas Amasa (7): b 5 Sept. 1834, d 15 Jan. 1905, Kan.
233254* Benjamin F. (7): b 17 June 1836, d 27 Feb. 1919, Kan.
233255* Mary Jane (7): b 25 Sept. 1837, d 13 Mar. 1910.
233256 George W.: b 5 Feb. 1839; was Pvt. K, 18 Mich. U.S.; d 4
Oct. 1862 at Snow's Pond, Ky. of typhoid fever.
233257* William Henry (7): b 9 Oct. 1841, d 27 Jan. 1908.
233258* Peter Francis (7): b 15 Apr. 1843.
233259* Martha Ellen (7): b 12 Dec. 1845, d 28 Dec. 1908, Mich.
23325:10 Orpha L.: b 25 Sept. 1847, married, 23325:10a ORSON WARE;
she d 4 Apr. 1907 Mich. No children.
23325:11* Dolly Anne (7): b 15 Nov. 1849, d 15 July 1896, Kan.
23325:12 Wesley D.: b 28 Apr. 1853, d 15 May 1853.

McINTIRE FAMILY - CLAN A

23325:13 Alta A. (7): b 20 Nov. 1855, married, 23325:13a GEORGE H. JACKSON, of Northville, Mich. She died 15 Mar. 1931. They had:

23325:13:1 Bert Jackson: b 18-- , living 1937 at Birmingham, Mich. No information obtainable.

23328 BENJAMIN FRANKLIN (6) McINTIRE

(James 5, Samuel 4, John 3, John 2, Micum 1.) Born ca 1810 in N.Y. He married prior to 1835, 23328a LAURA MOSS, born 18--; it is probable this marriage took place in N.Y. Migrated to Ohio where he died in 1835, she survived him a short time and died in 1839.

Children:

233281* Benjamin David (7): b 19 Jan. 1836, Ohio, posthumous.

23333 JOHN (6) HANSCOM

(Lydia McIntire 5, Samuel 4, John 3, John 2, Micum 1.) Born 16 Apr. 1799 Kittery, Me. He married prior to 1826, 23333a ABBIE MOSES, born 18--. Resided Portsmouth, N.H. where he died 10 Mar. 1835, no data on her death.

Children:

233331 Caroline Hanscom: b ca 1826.

233332 Mary Hanscom: b 182--.

233333 Abbie Hanscom: b 183--.

233334 John Hanscom: b 183--.

233335 Jackson Marsh Hanscom: b 8 May 1834.

23375 LEONARD M. (6) McINTIRE

(John 5, Samuel 4, John 3, John 2, Micum 1.) Born 12 Jan. 1823 at York, Me. He married 2 June 1857 at York, Me., 23375a MARY HANNAH JUNKINS, born 12 July 1832; resided at York, Me. where he died 5 Apr. 1894, she survived him and died 9 Dec. 1919.

Children:

233751 Frederick: b 12 Sept. 1858, died 6 Mar. 1891.

233752* Harriet Newell (7): b 4 Oct. 1859.

233753 Alice Jane: b 22 Aug. 1861, died 21 Apr. 1869.

233754 Annie Lillian: b 20 Jan. 1864, died 27 Jan. 1874.

233755 Mary Adelaide: b 31 Aug. 1865, living 1938 York, Me. unm.

233756 Josephine: b 6 Sept. 1866, m 15 July 1916, 233756a FRED E. BERRY. She was a school teacher for many years, died in 1935.

McINTIRE FAMILY - CLAN A

s.p. He survives her and resides Eliot, Me.

- 233757 Samuel Herbert: b 5 Jan. 1872, living 1937 unmarried.
233758 Elizabeth Gertrude: b 14 Aug. 1873, d 2 Dec. 1874.
233759 Edmund Wilson: b 12 May 1875, d 27 Oct. 1903, unmarried.
23375:10 Ralph Leonard: b 8 June 1877, d 5 July 1912, unmarried.

23541 JOEL (6) McINTIRE

(Josiah 5, Phineas 4, John 3, John 2, Micum 1.) Born in 1804 at Biddeford, Me. He married prior to 1852, place unknown, 23541a ELIZA, born 1812, Me. Resided Biddeford, Me., both living in 1870. No further record.

Children: (known)

- 235411 Catherine: b 1852, living 1870.
235412 Oscar G.: b 1855, living 1870.
235413 Alonzo O.: b 1855, a twin, living 1870.

23546 JOSIAH (6) McINTIRE

(Josiah 5, Phineas 4, John 3, John 2, Micum 1.) Born 15 Aug. 1817, he married 3 or 5 Mar. 1845 at Lowell, Mass., 23546a MARGARET J. McCLARY, born 20 Aug. 1822, a daughter of Matthew McClary and Sarah Simpson. Resided Biddeford, Me. where she died 20 May 1895, he survived her and died 18 Apr. 1907.

Children:

- 235461* Phineas Stover (7): b 21 Feb. 1846-7.
235462* Lucian Alfred (7): b 25 Sept. 1852.
235463* Frank Winfield (7): b 23 Feb. 1861, d 6 Aug. 1934.

23566 JOHN (6) McINTIRE

(Phineas 5, Phineas 4, John 3, John 2, Micum 1.) Born 21 Feb. 1829 Kennebunkport, Me. He married 31 Aug. 1856 at Boston, Mass., 23566a MARGARET ANNE EVANS, born 12 Mar. 1833 Halifax; resided in Boston, Mass. where he died 10 Oct. 1891 and she died 15 Jan. 1902.

Children:

- 235661* Warren F. (7): b 10 Apr. 1860, Biddeford, Me.
235662 Carolyn Grey: b 4 Aug. 1862, d 1937-8 Boston, Mass, unmarried.
She furnished information on this family.
235663 Alonzo Evans: b 19 Sept. 1864 Portland, Me.; he married 19 Sept. 1893 at Medford, Mass., 235663a BLANCH G. McLEAN; he died at Jamaica, L.I. 3 Feb. 1917. They had:

McINTIRE FAMILY - CLAN A

- 2356631 Donald Evans: b 1 Nov. 1895, Medford, Mass., he married 6 Oct. 1917 at Somerville, Mass., 2356631a ELIZABETH BURNS; he d 22 Dec. 1932 N.Y. City.
- 235664 Irene Stoddard (7): b 22 June 1867, Boston, Mass., she married 16 June 1906 at Seattle, Wash., 235664a THOMAS WILSON ELLIS, reside Washington 1937. They had:
- 2356641 Thomas Evans Ellis (8): b 2 Nov. 1907.
- 235665* Sidney Chester (7): b 10 Oct. 1871, Medford, Mass.

23567 OLIVER HAMILTON (6) McINTIRE

(Phineas 5, Phineas 4, John 3, John 2, Micum 1.) Born in 1831 at Kennebunkport, Me., he married 21 June 1853, place unknown, 23567a HARRIET S. LUNT, born 16 Aug. 1830, Biddeford, Me. Resided Biddeford, Me., where he died Aug. 1909, no data on her death.

Children:

- 235671 Eugene: b 24 June 1854, married, said to have had 3 children. No further record.
- 235672 Edward Hervey: b 7 Feb. 1866, died 18 July 1866.
- 235673 Alfred Lincoln: b 26 June 1861.

23568 DANIEL (6) McINTIRE

(Phineas 5, Phineas 4, John 3, John 2, Micum 1.) Born 24 Apr. 1833, he married 24 Dec. 1860 at Biddeford, Me., 23568a MARCIA A. CURRIER, born 20 July 1840; she died 28 Apr. 1879, he survived her and died 2 Feb. 1929 at Kennebunkport, Me.

Children:

- 235681 Susan Currier: b 22 Oct. 186-, she married, 235681a ROBERT S. GILPATRIC; she died 18 Nov. 1908, s.p.
- 235682 Hugh Marshall: b 4 July 1865, he married (1) 235682a ANNIE WEBSTER; (2) 235682b JOSIE OSGOOD. No children.
- 235683* Mabel (7): b 7 Aug. 1869.
- 235684* Jennie Owen (7): b 22 May 1871.
- 235685 Harry Raymond: b 13 Feb. 1875, died 5 Apr. 1920.
- 235686 Marcia A.: b 4 Mar. 1879, married twice; no mention of names of husbands, residence or any children.

23569 HENRY (6) McINTIRE

(Phineas 5, Phineas 4, John 3, John 2, Micum 1.) Born in 1835, probably at Kennebunkport, Me.; we have been unsuccessful in securing any details of this family. He married, 23569a SARAH FRENCH, born in 18--, no mention of where they resided or date of her decease. He

McINTIRE FAMILY - CLAN A

died in 1891.

Children:

235691 Norman: b 18--.
235692 Claribelle: b 18--.

2356:10 CALVIN P. (6) McINTIRE

(Phineas 5, Phineas 4, John 3, John 2, Micum 1.) Born in 1839. He married prior to 1870, 2356:10a Mrs. OCTAVIA ANDREWS COFFIN, born in 1839, Me., she had a daughter at the time of this marriage. Resided Biddeford, Me. in 1870, evidently moved to Massachusetts as he died at Somerville, Mass. 1 Mar. 1893; no data on her death.

Children: (known)

2356:10:1 Mamie COFFIN: b 1861, step-daughter.
2356:10:2 Howard: b 187-.
2356:10:3 Walter: b 187-.

23712 STEPHEN HOOPER (6) LUNT

(William Lunt 5, Elizabeth McIntire 4, John 3, John 2, Micum 1.) Born 23 Aug. 1802 at Biddeford, Me. He married 15 Oct. 1825 at Boston, Mass., 23712a LYDIA DODGE, born 8 Dec. 1802 at Groton. Resided Boston, Mass. where he died 18 Nov. 1862, no mention of her death.

Children:

237121 Elizabeth Lunt: b 182-, married, 237121a DAVID STOVER SIMPSON, 8 children.
237122 Olive Lunt: b 182-, married, 237122a CHARLES CLARK; she died at Baltimore, Md.
237123 Henry Lunt: b 183-, d 18--.
237124 Otis Lunt: b 183-, d 18--.
237125 Mary Ann Lunt: b ca 1837, married, 237125a OSGOOD SCRIBNER.
237126* Caroline Lunt (7): b Apr. 1839, d 1885.
237127* Lydia Josephine Lunt (7): b 13 Dec. 1841, d 27 Sept. 1929.
237128* George Lunt (7): b 184-, died

237129 Lewis Lunt (7): b 184-, married, 237129a GERTRUDE HUBBARD; he died 1935 in Boston, Mass. They had:

2371291 Edna Lunt,
2371292 Elno Lunt,
2371293 Abbie Lunt.
2371294 Ethel Lunt.
2371295 Harry Lunt.

McINTIRE FAMILY - CLAN A

24161 EUNICE (6) GRANT

(Hannah Junkins 5, John Junkins 4, Hannah McIntire 3, John 2, Micum 1.) Born 19 Jan. 1791-2, she married prior to 1812, date and place unknown, 24161a JOHN MARSHALL, born 17--, said to have come to Maine from West Indies. She died 3 Dec. 1819, buried at York, Me. No data on his death.

Children:

241611* Nathaniel Grant Marshall (7): b 2 May 1812.
241612 Eunice Grant Marshall: b 17 June 1817, she married 241612a a Mr. RHODES; she died 26 May 1850, buried York, Me. Probably resided at Monticello, Me. No children mentioned.

24431 ELIZABETH (6) CUMMINGS

(Sarah Junkins 5, Paul Junkins 4, Hannah McIntire 3, John 2, Micum 1.) Born 17 July 1794 at Saco, Me. she married 19 Jan. 1817 at 1st church Saco, Me., 24431a NOAH DEERING, born 26 Apr. 1794 at Saco, Me. Resided Saco to about 1835 then moved to Portland, Me. where he died 13 Aug. 1869; Elizabeth was living in 1860 and was deceased before 1870 not known where she is buried; he is buried in the family lot at Saco, Me., Laurel cemetery.

Children:

244311* Alexander Warren Deering (7): b 1818.
244312 Sarah C. Deering: b 1820, married resided N. Y.
244313 William Deering: b 1821-22, married 25 Jan. 1879 at Portland, Me., 244313a NELLIE C. FILES.
244314 Mary Elizabeth Deering: b 1824.
244315 Nathaniel N. Deering: b 1827, died after 1847, lost at sea.
244316 Thomas A. Deering: b May 1830, married 28 June 1853 at Portland, Me., 244316a DOROTHY ELLEN FILES, resided Mobile, Ala. She died in 1890's, he died 1908, 3 children.
244317 Charles J. Deering: b 1833, living Portland, Me. 1860.

25112 SALLY (6) McINTIRE

(John 5, John 4, Ebenezer 3, John 2, Micum 1.) Born 15 Aug. 1793, Lancaster, N.H. She married prior to 1828 probably at Lancaster, N.H. 25112a OLIVER MERRILL, born 1793, N.H. Both living in 1850 and resided at Lancaster, N.H. No subsequent record.

Children: (known)

251121 Angeline Merrill: b 1828, living 1850 unmarried.

McINTIRE FAMILY - CLAN A

25114 MARY (6) McINTIRE

(John 5, John 4, Ebenezer 3, John 2, Micum 1.) Born 6 Aug. 1796 at Lancaster, N.H. She married prior to 1824 probably at Lancaster, N.H. 25114a ARTEMAS GOTHAM, born 1796 N.H. Both living in 1850 and resided Lancaster, N.H. No subsequent record.

Children: (known)

251141 Lovilla Gotham: b 1824.

251142 Charles Gotham: b 1830.

251143 Hubbard Gotham: b 1834.

25115 MERCY (6) McINTIRE

(John 5, John 4, Ebenezer 3, John 2, Micum 1.) Born 6 Apr. 1798, Lancaster, N.H. She married prior to 1824 probably at Lancaster, N.H. 25115a OTIS WHIPPLE, born 1793, Vt., he was a brick mason, both living in 1850 and resided Lancaster, N.H. No subsequent record.

Children: (known)

251151 John Whipple: b 1824.

251152 Ann E. Whipple: b 1833.

25116 SILAS (6) McINTIRE

(John 5, John 4, Ebenezer 3, John 2, Micum 1.) Born 11 Sept. 1799 Lancaster, N.H. He married prior to 1835 probably at Lancaster, 25116a CLARA HAYS, born 1808, apparently a widow who had a daughter at the time of this marriage. Both living in 1850 and resided Lancaster, N.H. No subsequent record.

Children: (known)

251161 Atthia Hays: b 1831, step-daughter.

251162 George Ford: b 1835.

25117 SAMUEL (6) McINTIRE

(John 5, John 4, Ebenezer 3, John 2, Micum 1.) Born 31 May 1801 Lancaster, N.H. He married (1) Sept. 1827 at Lancaster, 25117a ABIGAIL H. MERRILL, born 8 Nov. 1802 Goffstown, N.H.; she died 25 Dec. 1848 at Lancaster, N.H. and he married (2) 30 July 1849, 25117b MARY ANN JOHNSON, born 16 Apr. 1816 Stratford, N.H. She died 29 May 1871 at Lancaster, N.H., he died 23 Jan. 1889 at Claremont, N.H.

Children:

McINTIRE FAMILY - CLAN A

- 251171 Sarah Jane: b 22 Oct. 1830, married (1) 251171a DAVID FLETCHER; (2) 251171b FRANCIS LOCKE; she died 26 Nov. 1891, leaving no children.
251172* Charles E. (7): b 15 May 1833, d 18 Oct. 1907.
251173 James Irving: b 4 Jan. 1837, d 26 Sept. 1844.
251174 Abba Ann: b 15 June 1841, d 3 Oct. 1920, unmarried.
251175 Harriet Ellen: b 28 Sept. 1845, married, 251175a SAMUEL RICHARDSON; she died 30 Mar. 1919. No children.
251176* Medora Emma (7): b 20 Sept. 1853, 2d wife, d 6 Dec. 1897.
251177 John S.: b 2 Feb. 1856, d 19 Oct. 1873.

25119 EMMONS STOCKWELL (6) McINTIRE

(John 5, John 4, Ebenezer 3, John 2, Micum 1.) Born 29 Sept. 1805 Lancaster, N.H. He married prior to 1832 probably at Lancaster, N.H. 25119a MEHITABLE PERKINS, born 6 May 1806, N.H.; removed to Jefferson, N.H. where he died 25 Aug. 1886, she died 29 Apr. 1892.

Children: (known)

- 251191* George Putnam (7): b 21 Feb. 1832.
251192* Edmond M. (7): b 1835.

2511:11 EBENEZER (6) McINTIRE

(John 5, John 4, Ebenezer 3, John 2, Micum 1.) Born 20 July 1810 Lancaster, N.H. He married prior to 1832 probably at Lancaster, N.H., 2511:11a TEMPERANCE, born 1805, N.H. Both were living in 1860, she was deceased before 1870, he was living in 1870 and resided Lancaster, N.H. No subsequent record.

Children: (known)

- 2511:11:1 Julia E.: b 1832, living 1860 unmarried.
2511:11:2 Ansel B.: b 1833, unmarried 1860.
2511:11:3 Bryant: b 1834, living 1860.
2511:11:4 Orin E.: b 1838, living 1860.
2511:11:5 Mary Elizabeth: b 1840, living 1870 unmarried.
2511:11:6 Sarah Luella: b 1842, living 1860.

2511:12 EUNICE (6) McINTIRE

(John 5, John 4, Ebenezer 3, John 2, Micum 1.) Born 1814 Lancaster N.H. She married prior to 1836 probably at Lancaster, 2511:12a JOSEPH BRACKETT MOORE, born 1805, N.H. Both living 1850 and resided in Lancaster, N.H. No subsequent record.

Children: (known)

McINTIRE FAMILY - CLAN A

2511:12:1 Orville R. Moore: b 1836.
2511:12:2 Seldon A. Moore: b 1838.

2511:13 EDWARD B. (6) McINTIRE

(John 5, John 4, Ebenezer 3, John 2, Micum 1.) Born 1816 at Lancaster, N.H. He married prior to 1842 probably at Lancaster 2511:13a MARY JEANNETTE STOCKWELL, born 1820 N.H. Both living in 1850 and resided Lancaster, N.H. Not listed in the county in 1860 or 1870.

Children: (known)

2511:13:1 Clara E.: b 1842.
2511:13:2 John: b 1843.
2511:13:3 Ephraim H.: b 1846.

2511:14 JAMES (6) McINTIRE

(John 5, John 4, Ebenezer 3, John 2, Micum 1.) Born 9 Apr. 1818 Lancaster, N.H. He married prior to 1845 probably at Lancaster, N.H., 2511:14a DEBORAH W. BUCKNAM, born 1822 N.H. He was living in 1860 and died before 1870, she was living 1870, Lancaster, N.H.

Children: (known)

2511:14:1 James F.: b 1845, died

2511:14:2 Sarah E.: b 1851.

2511:14:3 Mary Ellen: b 1854, living 1870.

2511:14:4 John C.: b 1857.

2511:14:5 James: b 1863.

25151 DAVID (6) McINTIRE

(Ebenezer 5, John 4, Ebenezer 3, John 2, Micum 1.) Born 1799 in N.H. He married (1) in 1828, 25151a PHEBE FISK, born 18-- , Me., she died 1837-38 and he married (2) prior to 1841, 25151b LYDIA G. born 1802 Me.; she died in 1860's and he married (3) prior to 1870, 25151c ELIZA F. born 1816 Me. Both were living in 1870 and resided Dixfield, Me.

Children: (known)

251511 David: b 1829.

251512 Harriet: b 1831, living 1850, m or d before 1860.

251513* Ezra (7): b 1835.

251514 Phebe: b 1836, living 1850, m or d before 1860.

251515 Lydia: b 1841, 2d wife, m prior to 1865, 251515a GEORGE NASON. They had, known:

McINTIRE FAMILY - CLAN A

2515151 George A. Nason: b 1865.
251516 Sarah: b 1843, living 1860.
251517 Mary: b 1846, living 1860, m or d before 1870.

25153 CORNELIUS (6) McINTIRE

(Ebenezer 5, John 4, Ebenezer 3, John 2, Micum 1.) Born 1812 in Me. He married prior to 1839, 27533 LYDIA McINTIRE, born 6 Apr. 1813 in York, Me. Both living in 1870 and resided Denmark, Me.

Children:

251531 Mary E.: b 1839, died unmarried.
251532 Medbury: b 1841. This is probably his grandmother's maiden name. He was not listed in 1870 and may be the son who was killed in Civil War.
251533 George L.: b 1843, living 1860.
251534 Charles H.: b 1846, living 1860.
251535 Marlana: b Feb. 1850, died 1850's.

25154 EPHRAIM (6) McINTIRE

(Ebenezer 5, John 4, Ebenezer 3, John 2, Micum 1.) Born 1815 in Me. He married prior to 1845, 25154a DOROTHEA, born 1813 in Me. Both living in 1870 and resided Denmark, Me.

Children: (known)

251541 Timothy: b 1845, living 1870.
251542 Clarissa: b 1846, living 1860, m or d before 1870.
251543 Ebenezer D.: b 1848, living 1860.
251544 Laura: b 1850, living 1870.
251545 John: b 1853, living 1860, not listed in 1870.
251546 Mary: b 1856, not listed in 1870.

25212 ISAIAH (6) McINTIRE

(Joshua 5, Ebenezer 4, Ebenezer 3, John 2, Micum 1.) Born in 1802, he married prior to 1828, 25212a MARY ANN STEVENS, born ca 1802 in N.H. Resided Tuftonboro, N.H. where he died in 1844 and she died before 1850.

Children:

252121 Susan S. (7): b ca 1828, married in 1850's (1) 252121a LORENZO PENNY, b 18--; he died in the West and she married (2) 252121b NATHAN LIBBY, b 18--; she died in 1880's at Tuftonboro, N.H. They had:

McINTIRE FAMILY - CLAN A

- 2521211 Edward S. Penny (8): b 18-- , married
he died ca.1928 in Tulare, Calif. Said to have left
several children of whom no record.
- 252122* Charles Augustus (7): b 11 Jan. 1830.
- 252123 Granville: b 183-, went to Calif. after 1850, never heard of
after leaving home.
- 252124 Isaiah: b ca 1835, died 1840's.
- 252125* Isaac N. (7): b 1838.

25213 STEPHEN (6) McINTIRE

(Joshua 5, Ebenezer 4, Ebenezer 3, John 2, Micum 1.) Born in 1802,
a twin. He married prior to 1828, 25213a PERMELIA WELCH, born in 1802,
N.H. Resided Tuftonboro, N.H.; she was living in 1870 and he died ca
1874,

Children:

- 252131 Lorenzo S.: b 1828-29, moved to Boston, Mass. and was in
grocery business, Simpson & McIntire; died in Boston, no
record of his family.
- 252132* Charles Woodbury (7): b 1842.
- 252133 Dania Isaiah: b 1844, died Boston, Mass.

25214 TIMOTHY (6) McINTIRE

(Joshua 5, Ebenezer 4, Ebenezer 3, John 2, Micum 1.) Born ca 1804
in Tuftonboro, N.H. removed to Gloucester, Mass. and was a mariner. He
married prior to 1828; he is said to have been lost at sea,
no date given.

Children: (known)

- 252141* William (7): b ca 1828.
- 252142 Clementine: b 183-, she resided at Lynn, Mass. and visited the
home of Charles A. McIntire at Tuftonboro, N.H. yearly up to
the date of her death which occurred during the 1880's. Never
married.

25215 MARY (6) McINTIRE

(Joshua 5, Ebenezer 4, Ebenezer 3, John 2, Micum 1.) Born 1805
Tuftonboro, N.H. She married prior to 1832, 25215a JOSEPH WELCH, born
1806, N.H. Both were living in 1870 and resided Tuftonboro, N.H.

Children:

- 252151* Sarah E. Welch (7): b ca 1832.

McINTIRE FAMILY - CLAN A

- 252152 Martha C. Welch: b 1834, she married prior to 1860, 252152a EDWARD D. FALL, resided Tuftonboro, N.H. They had, known:
2521521 Florence Fall: b 186-, married, d.s.p.
2521522 Ella Fall: b 18--, died unmarried.
- 252153 Joseph Monroe Welch: b 1839, married prior to 1870, 252153a SARAH F. THOMPSON, born 1844 N.H., resided Tuftonboro, N.H.; both deceased some years. No children.

25216 PELETIAH (6) McINTIRE

(Joshua 5, Ebenezer 4, Ebenezer 3, John 2, Micum 1.) Born 1808 Tuftonboro, N.H. He married prior to 1838, 25216a HANNAH WELCH, born 1812 N.H. Resided Tuftonboro, N.H. where he died in the 1860's, she was living in 1870.

Children:

- 252161 Emily H.: b 1839, married ca 1858, 252161a JOHN STUART, b ca 1835; he d 1863-4, Pvt. 12 N.H. Vols. U.S.; she was living 1870. They had:
2521611 Ida M. Fall: b 1860, m (1) 2521611a a Mr. MUDGET; (2) 2521611b Mr. POORE. She d 19--, s.p.
2521612 John E. Stuart: b 1862, died aet. 20 years.
- 252162 Edwin B.: b 1843, living 1860, unmarried; no further record.
252163 Alphonso M.: b 1846, died aet. 23 years.
252164* Horace F. (7): b 1848, died 19--.
252165 Lorinda: b July 1850, married after 1870, 252165a CHARLES HALL; she died 19--. They had, known:
2521651 Charles N. Hall: b 187-, d aet. 26 years.
2521652 Mabel Hall: b 187-, last heard of was living in Boston, had a dancing school, this was years ago.
- 252166* Orin D. (7): b 1852.

25217 LYDIA (6) McINTIRE

(Joshua 5, Ebenezer 4, Ebenezer 3, John 2, Micum 1.) Born 1814 Tuftonboro, N.H. She married prior to 1845, 25217a JOHN SWETT, born 1814 N.H. Both living in 1870, resided Tuftonboro, N.H.

Children:

- 252171 John Swett: b 1845, died 1860's.
252172 Henry F. Swett: b 1848, died 19--.
252173 Martha Adelaide Swett: b 1853, married after 1870, 252173a ALFRED LAMPRAY. No further record.
252174 Charles A. Swett: b 1857, married, he died in 19-- leaving no children.

McINTIRE FAMILY - CLAN A

25252 SAMUEL LINSOTT (6) McINTIRE

(Samuel 5, Ebenezer 4, Ebenezer 3, John 2, Micum 1.) Born 1813 Tuftonboro, N.H. He married ca 1835 at Wolfboro, N.H., 25252a MARY CROSBY, born May 1813. Resided sometime at Alton, N.H., Salem, Mass. then moved to Dover, N.H. She died 22 Nov. 1880, he died 16 Dec. 1896, buried Dover, N.H.

Children:

252521 Child: b 183-, d aet. few hours.
252522 Frances: b 183-, d 183-, East Alton, N.H.
252523 Mary Elizabeth: b 1 Aug. 1840, d 11 Sept. 1857, Dover, N.H.
252524* Samuel Crosby (7): b 18 Mar. 1842, d 7 Sept. 1920, Me.
252525 William: b 184-, d 184-, Salem, Mass.
252526 Carrie: b 184-, d 184-, Salem, Mass.
252527 Lucinda: b 18--, d childhood, Dover, N.H.
252528 William Tredick: b 5 Dec. 1853, Dover, N.H., married (1) 252528a Mrs. EMMA GOODWIN, she had 2 children at time of this marriage, she died and he married (2) 252528b Mrs. ALICE WHITTEN; he died 17 Sept. 1930, Lebanon, Me. s.p. Charles and Mabel GOODWIN, step children reared in his home; use name of GOODWIN. No McIntire blood.

25253 ELIZA JANE (6) McINTIRE

(Samuel 5, Ebenezer 4, Ebenezer 3, John 2, Micum 1.) Born 1815 Tuftonboro, N.H. She married prior to 1850, 25253a JOSEPH BROWN, born N.H., his 2d wife, he had children at the time of this marriage. Resided Tilton, N.H., he was living in 1870, she died ca 1878.

Children: (known)

252531 Dorothy Brown: b 1840, 1st wife.
252532 Benjamin F. Brown: b 1850, he married (1) 252532a JANE PHILBRICK; (2) 252532b ISABELA S. McINTIRE, widow of 252524 SAMUEL CROSBY McINTIRE. No children known.
252533* Ira J. Brown (7): b 1856.

25255 MARTHA P. (6) McINTIRE

(Samuel 5, Ebenezer 4, Ebenezer 3, John 2, Micum 1.) Born 12 July 1819. She married in 1840's, 25255a BENJAMIN M. SANBORN, born 15 June 1816 N.H. He was a prominent citizen of Laconia, N.H., served as Sheriff of Co.; was a Mason. She died 23 Oct. 1892 and he died 15 Dec. 1894, buried Laconia, N.H., Union cemetery.

Children:

McINTIRE FAMILY - CLAN A

- 252551 Martha Sanborn: b 184-, married 252551a JOSEPH B. BATCHELDER born 1837; he died 2 May 1873, she died 189-. Both buried Laconia, N.H.; his grave is marked, hers is not.
- 252552 Carrie L. Sanborn: b 1856. Little is known of her, she is said to have married an Army Officer, and had 1 son.

25256 MARY (6) McINTIRE

(Samuel 5, Ebenezer 4, Ebenezer 3, John 2, Micum 1.) Born 1821-2 N.H. She married prior to 1847 in Mass., 25256a WILLIAM PAYNE, born 1818, Mass. They removed to Fairfield, Iowa, where he is listed as a Boot-maker; both living in 1870.

Children:

- 252561 Elmira Payne: b 1847, Mass. Was a dressmaker, married after 1880, 252561a Mr. BURGQUIST; she died Fairfield, Ia. s.p.
- 252562 Helena Payne: b 1849, Mass. She married after 1880, 252562a Mr. NOBLE; she died Fairfield, Ia. s.p. Both of these children visited in N.H. during the 1880's.

25281 JASON (6) McINTIRE

(Joseph 5, Ebenezer 4, Ebenezer 3, John 2, Micum 1.) Born in 1818, probably at Tuftonboro, N.H. He married (1) prior to 1845, at Alton, N.H., 25281a, believed to be of surname of RICKER; she died ca 1847 and he married (2) prior to 1855, 25281b HANNAH GARLAND, born 1829 N.H. Both listed as residents of Alton, N.H. in 1870. He sold land 7 Apr. 1877 and last record of him; she sold land 9 Apr. 1881 and last record of her.

Children: (known)

- 252811 Franklin: b 1845, was given land by John L. Ricker; he sold land 2 Oct. 1883 at Alton, N.H. No further record.
- 252812 Ira: b 1847, d 1850's.
- 252813 Ai: b 1855, 2d wife; this is a SON, full name unknown, was living in 1870.

25284 WILLIAM (6) McINTIRE

(Joseph 5, Ebenezer 4, Ebenezer 3, John 2, Micum 1.) Born in 1825; he married about 1850, 25284a MELISSA B. NUTE, born 1835, N.H. Resided Alton, N.H. where he owned considerable real estate; from 1846 there are many deeds in his name; she was living in 1870; he sold land 24 Sept. 1890 and last record of him.

Children: (known)

McINTIRE FAMILY - CLAN A

252841 Julia: b 1851, d ca 1876 unmarried.

25285 JOHN (6) McINTIRE

(Joseph 5, Ebenezer 4, Ebenezer 3, John 2, Micum 1.) Born in 1828, was living in Alton, N.H. 1850, removed to Mitchell Co., Iowa, in late 1850's. He was married before 1860, place not known, to 25285a SARAH FRANCES EASTMAN, born 1833 N.H. He owned considerable land and figures in deeds in disposition of land in Alton from his Iowa home. He gave land for right of way and the station McIntire is named for him. He died in 1900, and she died 24 Aug. 1910 McIntire, Iowa.

Children:

252851* Estella (7): b 17 Nov. 1861, died 28 Feb. 1901.
252852* John Chamberlain Benjamin (7): b 26 Dec. 1874.
252853 Daisy: b 1 Feb. 1883, she married, 252853a E. E. WALL; she died 13 Nov. 1918, no children.

25286 SAMUEL (6) McINTIRE

(Joseph 5, Ebenezer 4, Ebenezer 3, John 2, Micum 1.) Born 1837 in Alton, N.H. Several land records for him. He married prior to 1868 25286a JULIA (JENNESS?), born 18--, N.H. He and wife deeded land 23 Feb. 1869 to his brother and removed to Osborne Co., Kan. and located at Alton where they both died dates unknown.

Children: (known)

252861 Daughter: b 187-.
252862 Daughter: b 18--.
252863 Grace: b 18--.
252864 Samuel: b 1889. He visited in Iowa when about 20 years old, he was stated to be living some place in Maine in 1936. No further record.

25287 NATHANIEL (6) McINTIRE

(Joseph 5, Ebenezer 4, Ebenezer 3, John 2, Micum 1.) Born 1839 Alton, N.H., he married prior to 1864, 25287a EMILY born 18--, N.H. He and wife deeded land to his mother 30 May 1864 and this is last record of them in N.H. Removed to Osborne Co., Kan. where she died quite young. He became a wanderer after her death, visited his brother in Iowa, and migrated further West, place of death is not known.

Children:

252871 Son: b 186-, died childhood from bite of a wolf.

McINTIRE FAMILY - CLAN A

252872 Clara: b 18-- , married, 252872a J. E. BRODMARKLE, said to reside Denver, Colo. No information obtainable.

25288 HANNAH A. (6) McINTIRE

(Joseph 5, Ebenezer 4, Ebenezer 3, John 2, Micum 1.) Born 1842 in Alton, N.H., she married in late 1860's, 25288a IRA STOCKBRIDGE, born 1841 Alton, N.H. They removed to Mitchell Co., Iowa, before 1870 and about 1872 moved to Osborne Co., Kan. where they both died date not mentioned by our informant.

Children: (known)

252881 William Stockbridge: b 187-. Resided Alton, Kan. 1937. Said to be a prosperous farmer and to have some family. No information obtainable.

26126 SAMUEL McINTIRE (6) CAME

(Susanna McIntire 5, Jeremiah 4, Samuel 3, John 2, Micum 1.) Born 4 Jan. 1838, he married 22 Nov. 1871 at Alfred, Me., 26126a CLARA SUSAN LITTLEFIELD, born 1843 (?). He was a lawyer, resided Alfred, Me., where he died 23 Aug. 1922 and she died 24 Dec. 1926.

Children:

261261 Grace McIntire Came: b 14 May 1873, living unmarried 1937.
261262* Walter Littlefield Came (7): b 13 Apr. 1877.

26127 SUSAN JANE (6) CAME

(Susanna McIntire 5, Jeremiah 4, Samuel 3, John 2, Micum 1.) Born 4 Sept. 1839 Alfred, Me., she married 28 Oct. 1868, place not stated, 26127a NATHANIEL CONANT, born 26 Mar. 1837 Alfred, Me. He was a printer and died Mar. 1912 at Brookline, Mass., she survived him and died 12 Mar. 1917 at Montclair, N.J.

Children:

261271* Susan McIntire Conant (7): b 11 Jan. 1870.
261272 Elizabeth Conant: b 6 Aug. 1871, d 28 Aug. 1871.
261273 Rosa Conant: b 20 Feb. 1875, d 13 Mar. 1875.

26141 JOHN McINTIRE (6) CAME

(Hannah McIntire 5, Jeremiah 4, Samuel 3, John 2, Micum 1.) Born 5 Oct. 1835, North Berwick, Me. Migrated to Michigan and served on 10th Mich. Regt. U.S. in Civil War; married 6 Apr. 1869, 26141a ISABELLE

McINTIRE FAMILY - CLAN A

BENSON, born 18--, Lansing, Mich. He was a teacher at Auburn, Mich. in or about 1890's. No data on death of either of them.

Children:

- 261411 Eunice I. Came: b 187-, died small.
- 261412 Jennie Greenleaf Came: b 187-, died small.
- 261413 Jessie Came: b 187-, died Sept. 1875.
- 261414 Mary Gay Came: b 24 Feb. 1877, living 1909 unmarried.
- 261415 John Royal Came: b 6 July 1879, living 1909 Ausable, Mich.
- 261416 Vergil M. Came: b 19 Sept. 1881, living 1909 Ausable, Mich.
- 261417 Lusenri Came: b 188-, died Mar. 188- at Auburn, Mich.

26142 VIRGIL M. (6) CAME

(Hannah McIntire 5, Jeremiah 4, Samuel 3, John 2, Micum 1.) Born 14 Nov. 1841 North Berwick, Me. He married 23 Jan. 1863, 26142a LUCY LORD KIMBALL, born 18--, she was deceased prior to 1909, he was living in Denver, Colo. in 1909. No subsequent record.

- 261421 Edward Amos Came: b 21 Nov. 1863.
- 261422 Emma Johannah Came: b 12 Dec. 1865, Chicago, Ill., she married 7 July 1885, 261422a GEORGE F. QUACKENBUSH, born 18--, he died 9 Apr. 1887, she was a resident of Omaha, Neb. 1909. They had:

2614221 Child: b 17 Sept, 1888, d 4 Jan. 1890.

- 261423 Israel Hodson Came: b 1866, died 1867.
- 261424* Abby H. Came (7): b 31 Aug. 1869, Oak Park, Ill.

26144 MARY McINTIRE (6) CAME

(Hannah McIntire 5, Jeremiah 4, Samuel 3, John 2, Micum 1.) Born 26 Mar. 1844 North Berwick, Me., she married 25 May 1870, 26144a GEORGE DENNETT HARVEY, born 18--, Durham, N.H. She was living 1909 at Berwick, Me. No data on death of either of them.

Children:

- 261441 Helen Harvey: b 11 May 1871, living 1938 Portsmouth, N.H.
- 261442 Paul Harvey: b 27 Apr. 1874, is a jeweller and resided in Portsmouth, N.H. 1938, unmarried.
- 261443 Royal George Harvey: b 187-, died 1878.

26181 JOHN RANDOLPH (6) McINTIRE

(John 5, Jeremiah 4, Samuel 3, John 2, Micum 1.) Born 1 Mar. 1844,

McINTIRE FAMILY - CLAN A

succeeded to his father's property in Scotland Parish. He married 13 Sept. 1865 at York, Me., 315721 HELEN G. McINTIRE, born 20 Sept. 1844. He restored the Garrison House about 1910 and died 12 Dec. 1913, she survived him and died 25 Feb. 1934.

Children:

- 261811 John: b 17 Sept. 1866.
261812 Alice Randolph: b 17 May 1871. She has furnished information on this family. She and her brother reside in the homestead York Village, R.F.D., Me.
261813* Malcolm (7): b 26 Feb. 1875.
261814 Fannie Grace: b 26 July 1877, married 23 Sept. 1903 at York, Me., 2735413 FRED. J. PREBLE, born 29 Nov. 1870. She died 17 Dec. 1927, he survives her. No children.

26331 ENOCH (6) BLAISDELL

(Samuel M., 5, Sarah McIntire 4, Samuel 3, John 2, Micum 1.) Born 28 Dec. 1808 Lebanon, Me., he married 26 Jan. 1833 at Lebanon, Me., 26331a SALLY CHAPPELL CLARK, born 2 Mar. 1813, Eaton, N.H. Resided Berwick, Me. where he died 8 Sept. 1893 and she died 28 Sept. 1897.

Children:

- 263311 Sarah E. Blaisdell: b 17 Oct. 1833, m 263311a WRIGHT W. HUSSEY. She died 16 Sept. 1913.
263312 George W. Blaisdell: b 2 July 1835, m 263312a JULIA E. BELL; he died 3 Apr. 1876 at Berwick, Me.
263313* James Clark Blaisdell (7): b 17 Feb. 1837, d 18 Nov. 1911.
263314 Lucinda F. Blaisdell: b 17 June 1839, m 263314a THOMAS JONES; she died 6 Mar. 1909.
263315 Nancy Jane Blaisdell: b 1 Oct. 1841, m (1) 263315a FRANCIS H. FALL; (2) 263315b LUTHER P. HORNE; she died 7 June 1883.
263316 Martha Jones Blaisdell: b 28 Oct. 1846, m 263316a ALBERT MILLS.
263317 Melissa T. Blaisdell: b 28 Oct. 1850, m 263317a CHARLES WENTWORTH; she died 26 Mar. 1876.

27341 HANNAH (6) McINTIRE

(Daniel 5, Daniel 4, Daniel 3, John 2, Micum 1.) Born ca 1811, she married prior to 1833, date and place unknown, 27341a GRANT, born 18--, nothing is known of his parentage; no data concerning their deaths, and residence probably in N.H.

Children: (known)

McINTIRE FAMILY - CLAN A

273411* Nathaniel Grant (7): b 9 Sept. 1833, Great Falls, N.H.
273412 Leroy Grant: b 18--, m 273412a LEILA HOLMES.
273413 Fanny Grant: b 18--, m 273413a LEWIS NAJAC.
273414 Abbie Grant: b 18--, m 273414a MUNSON WIGGIN.

27344 SARAH (6) McINTIRE

(Daniel 5, Daniel 4, Daniel 3, John 2, Micum 1.) Born 1819, she married ca 1844, place unknown, 27344a Capt. WILLIAM STONE, born 1818, resided Portland, Me. He was a ship captain, both were lost at sea in Apr. 1874.

Children:

273441* Augusta LaReine Stone (7): b 20 Apr. 1846, d 30 July 1918.
273442 William Stone (7): b 1848, m, he died in Hawaii, left children of whom no record.
273443* Daniel Franklin Stone (7): b 31 May 1850 at Falmouth, Me., died 3 Nov. 1933 Boston, Mass.
273444 Samuel Augustine Stone: b 1852 Falmouth, Me., m prior to 1885, 273444a FRANCES A.; he died at Falmouth, Me. 1923. They had:
2734441 William C. Stone: b 1885, died 1894.
273445 Josephine Sardie Stone: b 1854, she married 273445a WILSON NEVINS, he died 1921, she died 1923, resided New Gloucester, Me. 2 adopted children.
273446 Charles E. Stone (7): b 1856. Little is known of him, said to have married and had children, he was living 1937 Hawaii.

27345 SUSAN (6) McINTIRE

(Daniel 5, Daniel 4, Daniel 3, John 2, Micum 1.) Born ca 1821 at York, Me., she married 28 Jan. 1847 at York, Me., 27345a NATHANIEL EDWIN MERRILL, born 18--, resided Falmouth, Me. where she died 1887, no data on his death.

Children:

273451* Eldon Merrill (7): b 1849, died 1890.
273452* Mary Frances Merrill (7): b 13 Apr. 1851, d 18 July 1917.
273453* Clara Merrill (7): b 1862, died 1930.
273454 Henry Augustine Merrill: b ca 1865, died ca 1905 unm.

27346 ANN (6) McINTIRE

(Daniel 5, Daniel 4, Daniel 3, John 2, Micum 1.) Born ca 1822 in Scotland Parish, York, Me., she married, date and place unknown, 27346a SAMUEL BACHELDER, born 18--, his 2d wife. No record of where they resided.

McINTIRE FAMILY - CLAN A

Both were living in 1876 when they visited Henry McIntire at New Sharon, Me. No data on deaths, or residence.

Children:

- 273461 Charles L. Bachelder: b 18--, step-son, no McIntire blood.
273462 Ralph Bachelder: b 18--, married, he died 1935
at Biddeford, Me. No children.

27347 AMOS (6) McINTIRE

(Daniel 5, Daniel 4, Daniel 3, John 2, Micum 1.) Born 14 Feb.
1823 at York, Me., married prior to 1854 at South Berwick, Me.,
31578 HARRIET LEIGHTON McINTIRE, born 16 Oct. 1824, resided Salmon
Falls, N.H. where he died July 1893, she died May 1895.

Children:

- 273471* Walter S. (7): b 9 Mar. 1854, died 1923.
273472* Bradford O. (7): b 23 Apr. 1856, died 6 Mar. 1938.
273473* John William (7): b 9 Mar. 1861, d 5 Apr. 1926.
273474* Isabelle Sophia (7): b 17 July 1864.
273475 Harriet L.: b 24 Apr. 1866, married, 273475a FRANK B.
CLARK, of New Bedford, Mass. She died 27 June 1929, s.p.
273476 Evelyn Paul: b 30 June 1868 at Salmon Falls, N.H. She has
furnished information on this family. Resides South Berwick,
Me. 1938, unmarried.

27349 ANDREW J. (6) McINTIRE

(Daniel 5, Daniel 4, Daniel 3, John 2, Micum 1.) Born 12 June
1831, he married 26 Oct. 1856 at York, Me., 27349a HARRIET MOODY,
born 2 Apr. 1838, resided York, Me. where she died 12 July 1906, and
he died 15 Oct. 1916.

Children:

- 273491 Florence Ann: b 14 Aug. 1857, married 20 Dec. 1882, 273491a
EVERETT E. COLBUN, of Boston, Mass.; she died 9 Oct. 1930.
No children.
273492 Sadie M.: b 29 July 1860, died 20 Sept. 1862.
273493 Edwin Jackson: b 11 Mar. 1864, married 30 Nov. 1892, 273493a
GRACE L. COOK; he died 20 Aug. 1932 at Manchester, N.H. No
mention of any children.
273494 Melville Hudson: b 14 Aug. 1868, married 30 Oct. 1906,
273494a GRACE A. NORTON; reside York Village, Me. No children.
273495* Chester William (7): b 18 Oct. 1873, d 20 Aug. 1919.
273496* Harmon Loring (7): b 14 Apr. 1876.

McINTIRE FAMILY - CLAN A

27351 ANNE (6) PREBLE

(Mercy McIntire 5, Daniel 4, Daniel 3, John 2, Micum 1.) Born 4 Nov. 1805 Brixham, Me. She married (1) 1821-22, intention 27 Dec. 1821, at York, Me., 27351a JOSEPH NOWELL, born 1792, he died 27 July 1829 and she married (2) 27351b EDWARD COOPER, born 1805, he died 23 May 1862, resided Brixham, Me. where she died 23 Oct. 1893.

Children:

- 273511 Andrew Nowell: b 3 Nov. 1822, married, 273511a JANE
had one son who died small; he died 12 May 1892 at Northwood, N.H.
- 273512* James Nowell (7): b 9 Aug. 1825.
- 273513* Mercy Ann Nowell (7): b 4 Mar. 1829.
- 273514 Pauline A. Cooper (7): b 23 May 1835, 2d marriage, married
273514a JOHN H. LEAVITT, b 18--, resided Lebanon, Me.
They had:
- 2735141 Elizabeth Leavitt: b 18--, m
- 2735142 Augusta Leavitt: b 18--, m
- 2735143 Eliza Leavitt: b 18--, m
- 273515 Elizabeth H. Cooper (7): b 17 Nov. 1838, married 6 Dec. 1859
273515a OLIVER E. THOMPSON, b 18--; she died at
Ypsilanti, Mich. They had:
- 2735151 Benjamin Thompson: b 186-, m
- 2735152 Edward Thompson: b 18--, m
- 2735153 John Thompson: b 18--, m
- 273516* Susan C. Cooper (7): b 4 Mar. 1841, d 30 Oct. 1905.
- 273517* Mary J. Cooper (7): b 9 Oct. 1843, d 16 Mar. 1926.
- 273518* John E. Cooper (7): b 23 Mar. 1845.

27352 SUSAN JANE (6) PREBLE

(Mercy McIntire 5, Daniel 4, Daniel 3, John 2, Micum 1.) Born in 1807 York Co., Me., she married prior to 1828, 23314 ALPHEUS LEAVITT, born July 1804; she died 29 Sept. 1839, he survived her, see 23314, and died 8 Jan. 1881, resided York, Me.

Children: (known)

- 273521 Armine Leavitt (7): b 21 Dec. 1828, m 273521a WILLIAM MORTON,
b 18--, both decsd; resided Salmon Falls, N.H. They had:
- 2735211 Sarah Morton: b 18--.
- 2735212 William Morton: b 18--.
- 2735213 Frederick Morton: b 18--.
- 273522 Angeline Leavitt: b 15 Feb. 1833, died 7 Feb. 1837.
- 273523* Angeline Leavitt (7): b 30 July 1837.

McINTIRE FAMILY - CLAN A

27353 MERCY (6) PREBLE

(Mercy McIntire 5, Daniel 4, Daniel 3, John 2, Micum 1.) Born ca 1810 York Co., Me., she married circa 1830, 27353a LEONARD GOODWIN, born 18-- , resided South Berwick, Me. No data on their deaths.

Children:

273531 Leonard Goodwin (7): b 183-, m 273531a LAURA DECATUR, b 18-- , both deacd some time. They had:

2735311 Herbert Goodwin (8): b 18-- , m (1) 2735311a MARGARET GREGG; (2) 2735311b MARGARET resided South Berwick, Me. They had:

27353111 Herbert Goodwin (9): b 1...., m
They had:

273531111 Mercy Olive Goodwin (10): b

273532 Almon K. Goodwin (7): b 18-- . He was married twice, resided at Hartford, Conn. where he served at one time as Postmaster. Said to have had a daughter. No further record.

273533 Armine Goodwin (7): b 3 Jan. 1837, m prior to 1864, 273533a EDWARD STAPLES, b 18-- , resided York, Me.; she d 3 Nov. 1909. They had:

2735331 Elmer Staples: b ca 1864, m, he d Boston.
2735332 Carrie E. Staples: b 5 Oct. 1858, d 6 Nov. 1898.

273534 Evelyn Goodwin (7): b 184-, m 273534a Rev. DOWNS, both deacd; resided So. Berwick, Me. 4 children; known are:

2735341 William Downs.
2735342 Anna Downs.

27354 JOSEPH (6) PREBLE

(Mary McIntire 5, Daniel 4, Daniel 3, John 2, Micum 1.) Born 12 Sept. 1812 York Co., Me., he married 26 Nov. 1829 at York, Me., 23315 LYDIA LEAVITT, born 15 Nov. 1808. He was Capt. Co. A, Me. Militia 29 May 1838, resigned 11 Dec. 1839. Resided Brixham, Me. where he died 19 Apr. 1883, she died 1 May 1900.

Children:

273541 Albert Barnard Preble (7): b 11 May 1832, married 13 June 1857, 273541a SARAH WILDER, b 17 Sept. 1835, resided Brixham, Me. where she died 2 Oct. 1898, he d 5 Oct. 1924. They had:

2735411 Ethel F. Preble (8): b 24 Aug. 1859, married 27 Sept. 1894, 2735411a HENRY SAVAGE BRAGDON, b 18-- , resided York, Me. They had:

27354111 Edna Wilder Bragdon (9): b 11 June 1895,
m 6 Apr. 1931, 27354111a LOUIS MORAN-
DO, D.D.S.; reside Malden, Mass. 1937.

McINTIRE FAMILY - CLAN A

- 2735412 Alberta Wilder Preble: b 28 Dec. 1867, married 26 July 1887, 2735412a WALTER THOMPSON WILLIAMS, b 1858, he d May 1918 N.Y. City, she was living 1930 Brixham, Me. Had a son who died small.
- 2735413 Fred Joseph Preble: b 29 Nov. 1870, m 261814 FANNY G. McINTIRE, which see. He was living 1938.
- 273542 Mary Preble: b 7 Feb. 1834, see 233152 for her children.
- 273543* Susan Jane Preble (7): b 26 July 1836.
- 273544* Joseph Howard Preble (7): b 7 Feb. 1840.
- 273545* Hannah Preble (7): b 1 Apr. 1842.
- 273546 Frances Lydia Preble: b 15 Oct. 1844, died 9 Aug. 1853.
- 273547* Augusta Etta Preble (7): b 25 Oct. 1847.

27382 DAVID (6) MOULTON

(Mary McIntire 5, Daniel 4, Daniel 3, John 2, Micum 1.) Born 28 Nov. 1819, he married 6 May 1845 at York, Me., 27382a MARY J. MOULTON, born 28 May 1818, resided York, Me. where he died 23 May 1902 and she died 28 May 1902.

Children:

- 273821 David Gardner Moulton: b 9 Mar. 1846, died 14 Aug. 1852.
- 273822 William Newton Moulton: b 23 July 1849, died 29 Aug. 1852.
- 273823 John Franklin Moulton: b 2 June 1852, died 2 Sept. 1852.
- 273824 John Mitchell Moulton: b 4 July 1854, married 273824a ELLEN WOODWARD, resided Portsmouth, N.H. He d 3 July 1910.
- 273825* Mariette Moulton (7): b 13 Apr. 1857, d 12 Nov. 1931.
- 273826* George Everett Moulton (7): b 3 Sept. 1859, d 3 Dec. 1919.

27385 SUSAN (6) MOULTON

(Mary McIntire 5, Daniel 4, Daniel 3, John 2, Micum 1.) Born 21 July 1827, she married prior to 1848 at York, Me., 27385a HENRY MOULTON, born 11 June 1823, resided York, Me. where she died 21 Aug. 1911, he died 6 Jan. 1920, buried York, Me.

Children: (known)

- 273851 William H. Moulton: b 1 Oct. 1848, died 9 July 1894.
- 273852 Mary S. Moulton: b 10 Dec. 1853, died 3 Nov. 1888.
- 273853 Nellie Moulton: b Sept. 1857, married, 273853a CHARLES BLAKE, he died 19--, she was living 1938, Me. They had:
- 2738531 Katie Blake: b 188-, died aet. 35 years.
- 273854* Elizabeth L. Moulton (7): b 1860, died 1923.
- 273855 L. Center Moulton: b 26 Jan. 1863, died 27 Jan. 1916.
- 273856* Gilbert H. Moulton (7): b 1866, died 1935.
- 273857 Ralph M. Moulton (7): b 1869, married 1890's, 273857a ERVA

McINTIRE FAMILY - CLAN A

M. YOUNG, b 1870; she d 1933, he was living 1938 York, Me.
They had:

2738571 Lloyd Moulton: b 189-, has been married twice;
residence unknown. No children.

27386 MARY JANE (6) MOULTON

(Mary McIntire 5, Daniel 4, Daniel 3, John 2, Micum 1.) Born 14
Dec. 1829, she married, date and place unknown, 27386a L. MITCHELL,
born 182-, resided York, Me. where she died in 1906, no data on his
death.

Children: (known)

- 273861 Mary Esther Mitchell: b 18--.
273862 Edward E. E. Mitchell: b 18--, was living 1937 at York Beach,
Me. Said to have married late in life. No information on his
family.
273863 Laura Mitchell: b 18--, married, 273863a Mr. WOLCOTT, said
to have had a son who was b 189-, and died in World War.

27388 LYDIA (6) MOULTON

(Mary McIntire 5, Daniel 4, Daniel 3, John 2, Micum 1.) Born 30
July 1835, she married prior to 1860, 27388a WILLIAM P. TITCOMB, born
21 Feb. 1829, resided York, Me. where he died 4 Apr. 1915 and she died
27 Nov. 1922, buried York, Me.

Children: (known)

- 273881 Addie C. Titcomb: b 8 May 1860, died 14 Apr. 1887.
273882 Rebecca T. Titcomb: b 27 May 1863, died aet. 8 years, 6 mos.
273883 Katie M. Titcomb: b 11 Oct. 1867, d aet. 2 years, 3 mos.
273884 Leroy F. Titcomb (7): b 18--, living 1937 York, Me. No
information obtainable.

27393 DANIEL (6) McINTIRE

(Ebenezer 5, Daniel 4, Daniel 3, John 2, Micum 1.) Born 28 Jan.
1829, he married (1) prior to 1857, 231921 ELIZABETH THOMPSON, born
1828, she died 1859-60 and he married (2) prior to 1862, 231925 EL-
LEN THOMPSON, born 1839, resided Portsmouth, N.H., she was living in
1916 and he died 2 Sept. 1919.

Children:

- 273931 Clarence E.: b 1857, died 1 Nov. 1884.

McINTIRE FAMILY - CLAN A

- 273932 Carrie: b 1859, married, 273932a ABNER FROST. No children.
273933 Martin J.: b ca 1861, 2d wife, he married 273933a ANNIE
ARRINGTON; reside Boston, Mass. No children.
273934 Elizabeth (7): b 186-, married 273934a WILLIS SIMPSON, no
data on the family obtainable. They had, known:
2739341 Franklin Simpson: b 18--, married re-
side East Orange, N.J. said to have 2 children.
273935 Frank: b ca 1867, died 25 Sept. 1883.
273936 Marion: b 187-, died
273937* Daniel (7): b 14 Feb. 1874, died 11 Jan. 1925.

27394 JAMES HENRY (6) McINTIRE

(Ebenezer 5, Daniel 4, Daniel 3, John 2, Micum 1.) Born 21 July
1833, he married (1) 20 Sept. 1863 at York, Me., 27394a HANNAH SHAW,
born 24 Mar. 1842, she died 25 Mar. 1882 and he married (2) prior to
1891, 27394b MARTHA COOK, born 4 Dec. 1849. He died 28 Aug. 1903, no
data on her death, buried York, Me.

Children:

- 273941 Elizabeth: b 8 Aug. 1864, married 273941a EDWARD E. NOWELL,
she died 14 May 1916. No children.
273942* Guy H. (7): b 9 Mar. 1867.
273943 Martha S.: b 18 Aug. 1869, unmarried.
273944 Carolyn (7): b 24 Apr. 1880, she married 24 Oct. 1906,
273944a HARRY SMALL; reside Rumford, Me. They had:
2739441 Eleanor Small (8): b 1 Oct. 1917. See Appendix
273945 Edwin C.: b 15 Feb. 1891, died 18 Mar. 1909.

27513 HENRY (6) McINTIRE

(Henry 5, Jedediah 4, Daniel 3, John 2, Micum 1.) Born 19 Nov.
1814 New Sharon, Me. He married 1838, intention 17 Sept. 1838 at New
Sharon, Me., 27513a EUNICE FIELD HILL, born 5 Oct. 1815 Lewiston,
Me., resided New Sharon, Me. where he died 3 Mar. 1877, she survived
him and died 6 Oct. 1900 at Auburn, Me. Buried New Sharon, Me.

Children:

- 275131* Charles Smith (7): b 2 Mar. 1840.
275132 Flora Melissa: b 11 Nov. 1844, she married (1) 15 Sept. 1863
275132a JOHN WATSON CILLEY, b 1 July 1837, he d 13 Oct. 1895
at Lynn, Mass. She married (2) 19 Jan. 1899, 275132b CHARLES
A. RAMSDELL, b 18--, she died May 1925 and he died Jan. 1928
Saugus, Mass. They had:
2751321 Frank W. Cilley: b 9 Aug. 1866, d 19 May 1892.
2751322 Fred A. Cilley: b 23 Oct. 1868, d 21 May 1876.

McINTIRE FAMILY - CLAN A

- 275133 Walter Henry: b 6 Feb. 1847, married 9 Apr. 1892, 275133a
LOUISA, he died 18 July 1902 Auburn, Me. s.p.
275134 Francis Wheelock: b 15 Apr. 1851, died 13 Mar. 1874, unm.
275135 Adelaide Augusta: b 5 Nov. 1857, married 30 Oct. 1878,
275135a AUGUSTUS ALONZO WAITE, he died 8 Sept. 1909 aet.
68, she died 18 Dec. 1913. They had:
2751351 Addie May Waite: b 1879, died 1882.
275136 Alma Holland: b 5 Nov. 1860, died 23 Mar. 1865.

27517 JOANNA H. (6) McINTIRE

(Henry 5, Jedediah 4, Daniel 3, John 2, Micum 1.) Born 28 Feb.
1828, she married 28 May 1848 New Sharon, Me., 27517a JOSEPHUS BRAD-
FORD, born St. George, Me., 23 Oct. 1823, resided East Friendship, Me.
where she died in 1862, no data on his death.

Children:

- 275171 Ann Eliza Bradford: b 26 Mar. 1849 Lynn, Mass., she married
1 Nov. 1876, 275171a WILLIAM EMERSON, b 18--, she died 2
July 1922, he died 30 May 1933, Manchester, N.H. No children.
275172 Theodore J. Bradford: b 2 Feb. 1851, St. George, Me., he
married, 275172a JULIA ANN GEYER, he died 12 Feb. 1933 at
Thomaston, Me. They had:
2751721 Eva Eliza Bradford: b 18--, died young.
2751722 Harold Wesley Bradford: b 18--, died young.
275173 Francis Henry Bradford: b 8 Oct. 1854, St. George, Me., he
married 24 Nov. 1881, 275173a MARY ANN EATON, resided Lynn,
and Swampscot, Mass. They had:
2751731 Herbert Bradford: b 188-, married 27 Dec. 1907
2751731a AUGUSTA CARTER, reside Stoneham, Mass.
No children.

27521 CYRUS (6) McINTIRE

(John 5, Jedediah 4, Daniel 3, John 2, Micum 1.) Born 1808 in
Sanford, Me., removed to Denmark, Me. with parents where he married
prior to 1837, 27521a OLIVE H., born 1804 Me., resided
near Fryeburg, Me. to after 1850, removed before 1860. No subsequent
record.

Children: (known)

- 275211 Mary M.: b 1837.
275212 James W.: b 1839.
275213 Joshua C.: b 1841.
275214 Olive C.: b 1849.

McINTIRE FAMILY - CLAN A

27524 STEPHEN (6) McINTIRE

(John 5, Jedediah 4, Daniel 3, John 2, Micum 1.) Born 1815 Me., probably at Sanford, removed to Denmark, Me. with his parents where he married prior to 1839, 27524a JANE SANBORN, born 1815, resided near Fryeburg, Me. in 1850, removed from this Co. before 1860. No further record.

Children: (known)

275241 Caroline: b 1839.
275242 Marion: b 1841.
275243 Stephen: b 1844.
275244 Abigail: b 1846.
275245 John A.: b 1847.
275246 Charles: b Aug. 1849.

27525 TIMOTHY (6) McINTIRE

(John 5, Jedediah 4, Daniel 3, John 2, Micum 1.) Born 1819, place not known, removed to Denmark, Me. with parents. He removed to N.H. and married prior to 1842, 27525a CATHERINE, born N.H. 1819. Removed to Mass. about 1845 then moved to Denmark, Me. about 1849 and resided near Dixfield. Removed from this section before 1860. No subsequent record.

Children: (known)

275251 Elizabeth J.: b 1842, N.H.
275252 George H.: b 1844, N.H.
275253 Albert F.: b 1847, Mass.

27526 ABIGAIL (6) McINTIRE

(John 5, Jedediah 4, Daniel 3, John 2, Micum 1.) Born 1820 at Denmark, Me., she married prior to 1840, 27526a GEORGE D. WARREN, born 1816 Me., resided Denmark, Me. and both living in 1860. No subsequent record.

Children: (known)

275261 Laura J. Warren: b 1840, m or d before 1860.
275262 George D. Warren, Jr.: b 1845.
275263 Benjamin Warren: b 1847.

27528 GEORGE (6) McINTIRE

(John 5, Jedediah 4, Daniel 3, John 2, Micum 1.) Born 1827 at Denmark, Me. He married prior to 1857 at Denmark, Me., 27528a SARAH A.

McINTIRE FAMILY - CLAN A

....., born 1836 Me. Resided Denmark, Me. 1860 and removed from this section before 1870. No subsequent record.

Children: (known)

275281 George E.: b 1857.
275282 Seymore: b 1859.

27531 BENJAMIN (6) McINTIRE

(Joseph 5, Jedediah 4, Daniel 3, John 2, Micum 1.) Born 17 Sept. 1810 York, Me., removed to Lynn, Mass. and married prior to 1838, 27531a ROXANN He sold 2 tracts of land in York, Me. in 1838 to John Junkins, his brother-in-law, etc. (165-14) This is the last record we have of him. Is stated to have had some family who migrated West, probably to Illinois.

27532 SUSAN (6) McINTIRE

(Joseph 5, Jedediah 4, Daniel 3, John 2, Micum 1.) Born 18 Nov. 1811, she married 7 May 1833 at York, Me., 27532a JOHN H. JUNKINS, born 18 June 1803, resided York, Me. where he died 31 Mar. 1853, she survived him many years and died 3 June 1892.

Children:

275321 John H. Junkins, Jr.: b 6 Jan. 1834, married (1) 4 July 1861,
275321a JULIA A. HIGGINS, she died 26 Feb. 1865 and he
married (2) 275321b ELIZABETH F. ROBINSON, he died 13 July
1888, she died Dec. 1931. No descendants.
275322 Greenlief Junkins: b 8 Oct. 1835, died 31 Jan. 1837.
275323* Leonard Putnam Junkins (7): b 28 Aug. 1837.
275324* Marcia Ann Junkins (7): b 6 Aug. 1839.
275325 Mary A. Junkins: b 30 Aug. 1841, died 2 May 1855.
275326 Susan Maria Junkins: b 22 Mar. 1843, died 4 Feb. 1844.
275327* Susan E. Junkins (7): b 26 Aug. 1845, died 1906.
275328 Lydia M. Junkins: b 2 Dec. 1847, married 13 Dec. 1866 at
York, Me., 273518 JOHN E. COOPER, she died 18 Mar. 1872.
No children. See 273518 for his 2d marriage.
275329 Abigail F. Junkins: b 21 Feb. 1850, married 13 Nov. 1872,
275329a CHARLES EATON, she died 2 June 1876. No children.

27537 JEREMIAH (6) McINTIRE

(Joseph 5, Jedediah 4, Daniel 3, John 2, Micum 1.) Born 27 Dec. 1824, he married 30 Dec. 1867 at York, Me., 27437a HANNAH GLYNN, born 1848, resided Brixham, Me. where he died in 1890's and is buried in South Berwick, Me. She is said to have married (2) and died

McINTIRE FAMILY - CLAN A

at North Berwick, Me. about 1912.

Children:

- 275371 William Ulysses: b 1869, married, 275371a MABEL LOWD, resided Greenland, N.H. where he died 1936. No children.
- 275372 Ella C.: b June 1870, died aet. 18 years.
- 275373 Jeremiah Henry Ward Beecher Parker: b 1872, died about 1928 York, Me., unmarried.
- 275374 Mary Miranda: b ca 1874; record uncertain, is stated to have had a daughter, who was living 1937 and had 2 children.
- 275375 Abbie Eaton: b 187-, record uncertain, she had a daughter, 2753751 OLAMAY, who was married to ASHWORTH and resided in Dover, N.H. 1938. Abbie died 1937 Dover, N.H.
- 275376 Ola Odd: b 18--, died childhood.

2753:10 WAITY (6) McINTIRE

(Joseph 5, Jedediah 4, Daniel 3, John 2, Micum 1.) Born 16 Aug. 1832, she married prior to 1856, place unknown, 2753:10a JOSEPH MANSON, born 1831. Resided York Co., Me. and both living 1883. No data on their deaths.

Children:

- 2753:10:1 Arabella Martena Manson: b 12 Dec. 1856, married (1) 2753:10:1a FRANK OSGOOD; (2) 2753:10:1b GEORGE F. SHATTUCK, resided Brookline, Mass. in 1883, she died 21 Feb. 1923. No children.
- 2753:10:2 George Lester Manson: b 12 Dec. 1856, a twin, died 29 Mar. 1931, unmarried.
- 2753:10:3* Joseph Henry Manson (7): b 3 Oct. 1859.
- 2753:10:4 Arrie Manson: b 3 Aug. 1863, married, 2753:10:4a ELMER J. RIDEOUT, she died 2 Mar. 1886. No children.
- 2753:10:5 Fred. Winfield Manson: b 25 Feb. 1872, died 6 Jan. 1895.
- 2753:10:6 Winifred Russell Manson: b 6 Mar. 1873, married 273942 GUY H. McINTIRE, which see for her children. She d 9 Aug. 1910.

231121 EBENEZER (7) McINTIRE

(Timothy 6, Joseph 5, Joseph 4, John 3, John 2, Micum 1.) Born Mar. 1809, York Co., Me., he married ca 1830, place unknown, nor is there any record of his wife's name. He died in the 184-'s and she is said to have married (2) Resided near Biddeford, Me.

Children: (known)

McINTIRE FAMILY - CLAN A

2311211* John (8): b 24 June 1832, d 2 June 1901 Oreg.
2311212 Ebenezer: b 1838, m in 1860's, 2311212a MARY SEVERANCE, b
184-, Me., she d ca 1910 and he d ca 1916 Oregon. Had an
adopted son of whom no record.

231137 MERCY McINTIRE (7) HAMMOND

(Mercy McIntire 6, Joseph 5, Joseph 4, John 3, John 2, Micum 1.)
Born 22 Mar. 1822 Kittery, Me., she married 6 Dec. 1841 at Eliot, Me.,
231137a SYLVESTER MOULTON, born 12 Mar. 1819 York, Me.; she died
suddenly while at church in 1887, he married (2), date unknown, 231137b
Mrs. LYDIA (JUNKINS) DRESSER, born 2 Feb. 1821. Resided Kittery, Me.

Children:

2311371 Charles W. H. Moulton: b 1843, d 1925. See 231751.
2311372 Emily Moulton: b 1845-6, d 1846-9.
2311373 Abby M. Moulton: b 1849, living 1870, unmarried.
2311374 Wesley True Moulton: b 1851, m, living 1937 at Long
Beach, Calif.
2311375 Emma Louise Moulton: b 1853-4, d small.
2311376* Everett Olin Moulton (8): b 17 Dec. 1858, d 1917.
2311377 Julia S. Moulton: b 1861, m 2311377a FLETCHER WOODBURY, of
Waterville, Me.
2311378 Ida A. Moulton: b 1863, m 2311378a HARLEY MOULTON, Wells,
Me.

231152 JANE ELLIOTT (7) McINTIRE

(Jeremiah 6, Joseph 5, Joseph 4, John 3, John 2, Micum 1.) Born
19 Mar. 1821, Blue Hill, Me., she married, 231152a ELBRIDGE PALMER,
resided Hancock Co., Me.

Children:

2311521 Abigail Palmer: b 18-- , m SAWYER.
2311522 Mark Palmer: b 18-- , m MASON.
2311523 Grace Palmer: b 18-- , m EDWARD CONARY.

231153 INGLISON (7) McINTYRE

(Jeremiah 6, Joseph 5, Joseph 4, John 3, John 2, Micum 1.) Born
11 Dec. 1823, married (1) after June 1850 at Blue Hill, Me., 231153a
ELIZABETH COUSINS, born 182-, she died 1854-5 and he married (2) 4 Oct.
1857, 231153b MEHITABLE OSGOOD, born 7 Sept. 1827; she died Jan. 1868
and he married (3) 231153c HELEN GOTT, born 13 May 1839, he died 30
Aug. 1883, she died 12 Oct. 1925, s.p.: resided Blue Hill, Me. Note the
spelling of surname.

McINTIRE FAMILY - CLAN A

Children:

2311531* Frank (8): b 5 Mar. 1852, died 12 Mar. 1925.
2311532* Edward Warren (8): b 22 Sept. 1858, 2d wife, d 31 July 1913.
2311533 Son: b 7 Sept. 1860, d 1860.
2311534 Daughter: b 7 Sept. 1860, a twin, d 1860.
2311535* Harvey Howard (8): b 6 July 1862, d 11 Feb. 1931.

231156 FREEMAN KNOWLED (7) McINTIRE

(Jeremiah 6, Joseph 5, Joseph 4, John 3, John 2, Micum 1.) Born
16 July 1828 Blue Hill, Me., he married 8 Nov. 1851, 231156a LUCY ANN
LUFKIN, born 18--, residence and dates of death not mentioned.

Children:

2311561 Albert: b 185-.
2311562 Carrie: b 185-, m 2311562a JAMES BYARD.
2311563 Elna: b 18--, m 2311563a DAVID DODGE.
2311564 Blanch: b 18--, d young.
2311565 Lula: b 186-, m 2311565a Dr. RUFUS GRINDLE.

231221 CAROLINE AVERY (7) McINTIRE

(Theodore B. 6, John 5, Joseph 4, John 3, John 2, Micum 1.) Born
25 Dec. 1818 Me., she married ca 1838 Waldo Co., Me., 231221a AMOS B.
TREAT, born 1809, Me. Both living 1870, she died ca 1880; he was a
merchant, resided Frankfort, Me.

Children:

2312211 Theodore Augustus Treat: b 1840, d 1861.
2312212* Silas N. Treat (8): b 1846, d 1926, Mass.
2312213 Caroline A. Treat: b 1849, d 1850's.
2312214 Mary Rich Treat: b 1852, d 1925, unmarried.

231222 MARY FRANCES (7) McINTIRE

(Theodore B. 6, John 5, Joseph 4, John 3, John 2, Micum 1.) Born
6 Nov. 1820, Castine, Me., she married 29 Sept. 1845 at Castine, Me.,
231222a HENRY SYLVANUS RICH, born 29 Mar. 1821 Bucksport, Me., moved to
Chelsea, Mass. where he died 15 Feb. 1872, she died 28 Aug. 1886.

Children:

2312221* Thomas Sylvanus Rich (8): b 22 Aug. 1850, d 7 Feb. 1935.
2312222 Susanna Hincks Rich: b 25 June 1853, married 12 Jan. 1881,
2312222a HORACE E. BUCK, she d 9 Mar. 1882, Chelsea, Mass.

McINTIRE FAMILY - CLAN A

231231 WALLACE (7) McINTIRE

(Jeremiah 6, John 5, Joseph 4, John 3, John 2, Micum 1.) Born 1814, Camden, Me., he married prior to 1840, 231231a DEBORAH OTT, born 1811, Me., a widow who had 1 child at the time of this marriage. Both living in 1850 and resided Camden, Me.

Children: (known)

2312311 Elzada Ott: b 1837, step-daughter.
2312312* Martin Luther (8): b Sept. 1840.
2312313 Jeanette: b 1849.

231233 JEREMIAH (7) McINTIRE

(Jeremiah 6, John 5, Joseph 4, John 3, John 2, Micum 1.) Born 1818, Camden, Me., he married prior to 1836, 231233a ARMONIE born 1819, Me. Both living in 1870, resided Camden, Me.

Children:

2312331 Harriet G.: b 1836, married 2312331a EBENEZER G. GRAY, b 1831, resided Camden, Me. in 1860.
2312332 Joseph Warren (8): b 1840, married 2312332a ROSE, b 1840, Me., resided Camden, Me. 1870. They had, known:
23123321 Clara M. (9): b 1861.
2312333 George W. (8): b 1843, married 2312333a INEZ, b 1846 Me., resided Camden, Me. 1870. They had, known:
23123331 Cora (9): b 1869.
2312334 Rhoda B.: b 1844, living 1860.
2312335 Helen Martha: b 1846, married 2312335a BARZILLA SPEAR, b 1843, Me., resided Camden, Me. 1870.
2312336 Emily E.: b 1848, living 1860.
2312337 Armonie Avesta (8): b 1852, married 2312337a ALBERT HART-FORD, b 1844, Me., resided Camden, Me. 1870. They had, known:
23123371 Frederick E. Hartford (9): b Oct. 1869.

231235 JOHN (7) McINTIRE

(Jeremiah 6, John 5, Joseph 4, John 3, John 2, Micum 1.) Born 1822, married prior to 1847, 231235a FRANCES, born 1823-4, Me. Was a Master Mariner, both living 1870, resided Camden, Me.

Children: (known)

2312351 Elva T.: b 1847-48, d 1850's.
2312352 John E.: b Dec. 1849, d 1850's.
2312353 Clarence (8): b 1856, living 1870.

McINTIRE FAMILY - CLAN A

231237 URIAH (7) McINTIRE

(Jeremiah 6, John 5, Joseph 4, John 3, John 2, Micum 1.) Born 1827, married prior to 1849, 231237a FOSTINA, born 1832, Me., mariner, both living in 1860, resided Camden, Me.

Children: (known)

2312371 Flora A.: b 1849.
2312372 Franklin O.: b 1852.
2312373 Ida A.: b 1855.

231239 RHODA (7) McINTIRE

(Jeremiah 6, John 5, Joseph 4, John 3, John 2, Micum 1.) Born 1830, married prior to 1847, 231239a OSCAR PAGE, born 182-, Me. Both living 1870, resided Camden, Me.

Children: (known)

2312391 Oscar Page: b 1847.
2312392 Maria Page: b 1853.
2312393 Hawthorn Page: b 1857.

231253 SUSAN (7) McINTIRE

(John 6, John 5, Joseph 4, John 3, John 2, Micum 1.) Born 1826 Frankfort, Me., married prior to 1845, 231253a GEORGE LOUD, born 1821 Me., resided Plymouth, Me. where she died 1862-65 and he married (2) prior to 1867, 231253b SARAH E., born 1839, Me. Both were living 1870, Plymouth, Me.

Children:

2312531 John Calvin Loud: b 1845.
2312532 Ephraim A. Loud: b 1846.
2312533 George Willis Loud: b 1848.
2312534 Charles Loud: b 1851.
2312535 Susan Loud: b 1853.
2312536 Mary Loud: b 1855.
2312537 Jennie Nancy Loud: b 1859.
2312438 Walter E. Loud: b 1861.
2312539 Elizabeth W. Loud: b 1867, 2d wife. No McIntire blood.
231253:10 John Loud: b Apr. 1870.

McINTIRE FAMILY - CLAN A

231257 EZRA TREAT (7) McINTIRE

(John 6, John 5, Joseph 4, John 3, John 2, Micum 1.) Born 1838
Waldo Co., Me., married after 1860, 231257a BELL CARTER, born 18--,
is said to have removed to Watertown, Mass. No subsequent record.

Children: (known)

2312571 Ezra: b 18--.
2312572 Blanch: b 18--.
2312573 John: b 18--.
2312574 Ida W.: b 18--.

231263 MARY JANE (7) McINTIRE

(Alexander 6, John 5, Joseph 4, John 3, John 2, Micum 1.) Born
1828 Me., she married prior to 1846, 231263a JOHN HUZZY, born 1807,
Me., his 2d wife; was iron moulder, both living in 1860 and resided at
Ellsworth, Me. No subsequent record.

Children: (known)

2312631 John M. Huzzy: b 1837, 1st wife.
2312632 George Huzzy: b 1840.
2312633 Mary F. Huzzy: b 1842.
2312634 Helen M. Huzzy: b 1846, 2d wife.

231751 EMMA VICTORIA (7) McINTIRE

(George 6, Mark 5, Joseph 4, John 3, John 2, Micum 1.) Born 5
Mar. 1845 York, Me., she married 1 Jan. 1874 at Haverhill, Mass.
2311371 CHARLES WILLIAM HAMMOND MOULTON, born 12 Sept. 1843, she died
7 Mar. 1917 at Cambridge, Mass., he died 16 Mar. 1923 at Long Beach,
Calif.

Children:

2317511 Fred Hammond Moulton (8): b 23 Feb. 1877, Cambridge, Mass.,
m 9 June 1903, 2317511a MAY SYBIL HAYWARD; he died 22 Apr.
1932, Lexington, Mass. They had:
231751111 Dorothy Hayward Moulton (9): b 190-, married
231751111a a Mr. THOMAS.
231751112 Richard Hammond Moulton (9): b 19--.
231751113 Phyllis Moulton (9): b 19--.
2317512* Amy Louise Moulton (8): b 31 July 1879.

McINTIRE FAMILY - CLAN A

231753 GEORGE W. (7) McINTIRE

(George 6, Mark 5, Joseph 4, John 3, John 2, Micum 1.) Born 1852 York, Me., he married prior to 1872, 231753a CATHERINE WISHARD FLETT, born 1851, New Brunswick; he died 1880 at Newton, N.H., she died 1909 at Quincy, Mass. Buried at York, Me.

Children:

- 2317531 Lucy May: b 1872, Haverhill, Mass. m 2317531a PERLEY GLASS. No children.
2317532 George Fred.: b 187-, New Brunswick, m, reside Mass. No children.
2317533* James Ernest (8): b 25 Dec. 1877.

231811 CAROLINE PAUL (7) TUCKER

(Evelyn McIntire 6, Charles 5, Joseph 4, John 3, John 2, Micum 1.) Born 11 Apr. 1833 Kittery, Me., she married prior to 1854, 231811a IRA B. BACON, born 20 July 1827, Mass. He died 21 Dec. 1896, she died 15 Sept. 1916, resided Hyannis, Mass.

Children:

- 2318111 Lucretia Bacon: b 27 Mar. 1854, m (1) 2318111a LYMAN BAXTER b 9 Nov. 1852, he d 25 June 1890; she m (2) 2318111b Mr. NICKERSON; she was living 1938 Hyannis, Mass. They had:
23181111 Frank Baxter: b 187-, m, had a daughter who m Simons, reside Hyannis, Mass.
2318112* Albert Judah Bacon (8): b 3 Aug. 1856, d 14 Mar. 1927.
2318113 Henry Clay Bacon: b 23 Feb. 1859, m 2318113a EMILY BUMPUS, b 186-; he was living 1938 Hyannis, Mass. They had:
23181131 Daughter: b 188-, m 23181131a WINTHROP BASSETT, reside Hyannis, Mass. Had 2 children, both of whom were married prior to 1938. No information.
2318114 Oliver Ford Bacon: b 18 June 1861, m 2318114a MARY FISHER; he d 1 Oct. 1930; had 1 son and 1 daughter, d young.
2318115 Hattie Eliza Bacon: b 2 Nov. 1863, m 2318115a Mr. RICHMOND; she d 10 Nov. 1903 Bridgewater, Mass. They had:
23181151 Walter Richmond.
23181152 David Richmond.
23181153 Roy Richmond.
2318116* Carrie May Bacon (8): b 14 Apr. 1870.
2318117 Ira Wesley Bacon: b 1 Sept. 1874, m (1) 2318117a MAY CROSS; (2) 2318117b INIE BACON; he d 6 Dec. 1929. Had a daughter

McINTIRE FAMILY - CLAN A

who m and has 2 sons, reside Hyannis, Mass. A daughter
d 1937 unmarried.

231812 CLARA N. (7) TUCKER

(Evelyn McIntire 6, Charles 5, Joseph 4, John 3, John 2, Micum 1.)
Born 3 Sept. 1836 York, Me., married 4 July 1857 at Portsmouth, N.H.
231812a JOHN HENRY STICKNEY, born 15 Sept. 1836, she died 3 Sept. 1897,
and he died 3 June 1905, resided Portsmouth, N.H.

Children:

- 2318121 Florence Alma Stickney: b 16 Mar. 1859, d 15 Sept. 1860.
2318122 Clement Edwin Stickney: b 22 May 1860, m, he died
26 Apr. 1928, Pasadena, Calif. No children.
2318123 Alice Eliza Stickney: b 28 Jan. 1862, see 2318112 for record
of children, etc.
2318124* Burnham Coos Stickney (8): b 9 Apr. 1864, d 11 June 1937.
2318125 Clara Dora Stickney: b 25 Mar. 1867, d 25 July 1875.
2318126 Howard Hudson Stickney (8): b 11 May 1872, m
resides N. Y. City 1938. They had:
23181261 Lloyd Kirkland Stickney: b 19-- , m
resides N. Y. City. No children.
2318127 Annie M. Stickney: b 14 Nov. 1874, living 1938, umm.
2318128* Lizzie Myra Stickney (8): b 22 Nov. 1876.

231813 CHARLES HENRY (7) TUCKER

(Evelyn McIntire 6, Charles 5, Joseph 4, John 3, John 2, Micum 1.)
Born 4 Oct. 1838 York, Me., married 26 July 1865 at Portsmouth, N.H.
231813a MARY FRANCES GARLAND, born 17 Feb. 1839 Newington, N.H., he
died 26 July 1913, she died 1 Mar. 1916, resided Portsmouth, N.H.

Children:

- 2318131 Anne E. Tucker: b July 1866, d 11 Sept. 1918.
2318132* Charles Francis Tucker (8): b 11 Sept. 1870.
2318133* Mary A. Tucker (8): b 14 June 1874.
2318134* Fred C. Tucker (8): b 18 Nov. 1876, d 20 Mar. 1932.
2318135 Florence H. Tucker: b Sept. 1880, d Feb.

231924 HIRAM HOBBS (7) THOMPSON

(Mary McIntire 6, Jedediah 5, Joseph 4, John 3, John 2, Micum 1.)
Born 21 May 1836, York, Me., married 4 Feb. 1873 at Boston, Mass.,
233167 MARY ANN LEAVITT, born 18 Aug. 1852, he died 20 Feb. 1920; she
died 9 Jan. 1933, resided York Co., Me.

McINTIRE FAMILY - CLAN A

Children:

2319241* Abbie Tanton Thompson (8): b 22 Sept. 1875.
2319242 Ethel Whiton Thompson: b 11 Mar. 1877, d 17 Mar. 1938, unmm.
2319243 Grace G. Thompson: b 11 Jan. 1882, m 31524311 RAYMOND C.
BLAISDELL, which see for children.
2319244 Joseph Hiram Thompson: b 27 Sept. 1885, resides York, Me.
1938, unmarried.

233152 MARY (7) PREBLE

(Lydia Leavitt 6, Dorothy McIntire 5, Samuel 4, John 3, John 2,
Micum 1.) Born 7 Feb. 1834, married 12 Dec. 1861, 233152a HENRY
MARTIN FROST, born 29 Dec. 1836, he died 4 July 1883, she died 10 Nov.
1924 resided Frost Garrison, Eliot, Me.

Children:

2331521* Fred Joseph Frost (8): b 15 July 1865, d 8 Feb. 1929.

233166 DANIEL HANSCOM (7) LEAVITT

(Washington Leavitt 6, Dorothy McIntire 5, Samuel 4, John 3, John
2, Micum 1.) Born ca 1849, married prior to 1877, 233166a ELIZABETH
RAITT, born 185-, she died ca 1919, he died 1921-22, resided old
Leavitt homestead, York, Me.

Children:

2331661 Ralph J. Leavitt: b 4 Aug. 1877, d 193-.
2331662 LaBree A. Leavitt: b 188-, moved West.
2331663 Melville Raitt Leavitt: b 188-, moved West.
2331664* Frank LeRoy Leavitt (8): b 188-.

233211 MARTIN PARRIS (7) ANDREWS

(Dolly McIntire 6, James 5, Samuel 4, John 3, John 2, Micum 1.)
Born 1817, Perry, N.Y., married (1), she died 1845-6, and
he married (2) prior to 1850, 233211b MARY H. born 1824,
N.Y.; she died in 1860's, and he married (3); he died in
1903, resided Perry, N.Y.

Children: (known)

2332111 Parris Andrews: b 1845, m (1) 2332111a ELIDA ABLE, b 1844
N.Y.; (2) 2332111b Mrs. BROADBENT.
2332112 Helen Andrews: b Jan. 1850, d 1850's. 2d wife.
2332113 Charles Andrews: b 1857.

McINTIRE FAMILY - CLAN A

233212 SAMUEL McINTIRE (7) ANDREWS

(Dolly McIntire 6, James 5, Samuel 4, John 3, John 2, Micum 1.)
Born 20 Nov. 1820, married 13 Oct. 1846 at Perry, N.Y., 233212a OLIVE
MORRIS WATROUS, born 22 Feb. 1828, N.Y., she died 28 Mar. 1881, he died
10 Apr. 1885, resided Perry, N.Y.

Children:

- 2332121 Albion Alexander Andrews: b 11 Oct. 1847, m 4 June 1879,
2332121a ADA JANE HEALY, b 23 Oct. 1853, Mich. and he d 12
June 1904 at Mapleton, N. Dak., she was living at last
accounts. They had:
23321211 Arlo Disbrow Andrews: b 4 Oct. 1884, m
she d before 1937.
23321212 Mark Andrews: b 23 Sept. 1886, m
resided Mapleton, N. Dak. 1937.
2332122* Clara Electa Andrews (8): b 17 Apr. 1861.

233225 MARTIN A. (7) McINTYRE

(John 6, James 5, Samuel 4, John 3, John 2, Micum 1.) Born 1 June
1838, N.Y., married 24 Mar. 1864 at Perry, N.Y., 233225a EMILY
WHITLOCK CHAPMAN, born 1 Feb. 1843, N.Y., he died 30 July 1909, she died
19 Oct. 1918, resided Perry, N.Y. Note spelling of surname.

Children:

- 2332251 Ralph Brown: b 186-, d infancy.
2332252* Mary Maria (8): b 26 Apr. 1867.
2332253 Frank Oliver (8): b 13 Aug. 1876, m 26 Oct. 1898, 2332253a
CHRISTINA McCALLUM, b 31 Oct. 18--, Eng. Resided Perry, N.Y.
They had:
23322531 Donald (9): b 9 Feb. 1900, m 25 Apr. 1935,
....., reside Perry, N.Y.
2332254 Millicent L.: b 15 June 1879, m (1) June 1901, 2332254a
RALPH BROWN, he d and she m (2) 2332254b JOSEPH PORYEL,
reside Buffalo, N.Y. 1937, no children mentioned.

233226 JOHN WESLEY (7) McINTIRE

(John 6, James 5, Samuel 4, John 3, John 2, Micum 1.) Born Aug.
1840, married prior to 1872, 233226a ELIZABETH PRENTICE, born 1844,
N.Y., he died 12 Feb. 1910 aet. 69 years, she died in 1923, resided
Perry, N.Y.

McINTIRE FAMILY - CLAN A

Children:

2332261 Edith (8): b 1872, m prior to 1906, 2332261a N. GUY WATROUS
b 18--, she died 1917, resided Perry Center, N.Y. They had:

23322611 Charles Wesley Watrous (9): b 18 Feb. 1906, m at
Perry, N.Y., 23322611a HARRIET GREY,

b 6 Jan. 1907. Reside Perry, N.Y. They had:

233226111 Helen Grey Watrous (10): b 27 July
1937.

233231 JOSEPH THOMPSON (7) McINTIRE

(Timothy 6, James 5, Samuel 4, John 3, John 2, Micum 1.) Born 14
Nov. 1830 Mich. He married (1) prior to 1862, 233231a EMILY LOUISE
WATROUS, born 9 Feb. 1835, Warsaw, N.Y.; she died 19 Feb. 1905 and he
married (2) 12 Sept. 1906 at Concord, N.H., 2332524 JANE MARIE
McINTIRE; he died 23 Apr. 1910 at Ypsilanti, Mich. She married (2)
OLIN JARED ATWATER, see 2332524.

Children:

2332311* Nellie (8): b 3 Apr. 1862.

2332312* Charles Luther (8): b 17 June 1865.

233232 ANN (7) McINTIRE

(Timothy 6, James 5, Samuel 4, John 3, John 2, Micum 1.) Born
1836 Mich., she married in 1858 at Buffalo, N.Y., 233232a a Mr.
FULLINGTON, born 18--, she died in 1868 in Mich., no data on his death.
Probably resided in vicinity of Lowell, Mich.

Children:

2332321* Ida May Fullington (8): b 26 Sept. 1859, Lowell, Mich.

2332322 Cora Ann Fullington (8): b ca 1863 Mich., married 25 May
1892, 2332322a a Mr. DAVIS; she was living 1938 at Royal
Oak, Mich. Not stated if he was living. They had:

23323221 Gerald Davis (9): b 12 Aug. 1898, m 1921,
23323221a IRENE DAILY; residence not stated.

They had:

233232211 Margaret Ann Davis (10): b 18
Apr. 1923.

233252 JOHN ALEXANDER (7) McINTIRE

(Alexander 6, James 5, Samuel 4, John 3, John 2, Micum 1.) Born

McINTIRE FAMILY - CLAN A

15 Feb. 1832, Mich., married 8 Mar. 1860, 233252a MARY HELEN HERKIMER, born 6 Aug. 1840, Mich. He served in Civil War in Co. K, 18 Mich. Cav. U.S., resided Monroe Co., Mich. where he died 26 May 1902, she died 3 Dec. 1923, Scofield, Mich.

Children:

- 2332521 Myrtle: b 12 Mar. 1861, m 30 May 1898, 2332521a ERVIN GREENFIELD; she died 3 Nov. 1936 Scofield, Mich. No children.
- 2332522 Arthur E.: b 22 July 1866, m (1) 5 Nov. 1890, 2332522a AGNES STEWART, b 18--, she d 8 Aug. 1911, he m (2) 25 Dec. 1912, 2332522b MARY CARTER, b 18--, d Oct. 1918, he m (3) Aug. 1919, 2332522c MARION McDONALD; resided 1937 LaFeria, Tex. They had:
- 23325221 Mabel: b 20 July 1895, d 20 Nov. 1898.
- 23325222 Harold Arthur: b 3 Mar. 1898, d Oct. 1918.
- 2332523 Minnie (8): b 8 Mar. 1868, m 27 Mar. 1890, 2332523a WILLIAM S. JAMES, b 186-, residence not stated. They had:
- 23325231 Muriel Esther James (9): b 14 Jan. 1896.
- 23325232 Jessie Beulah James: b 7 Jan. 1897, d Oct. 1918.
- 2332524 Jane Marie: b 7 Mar. 1870, m (1) 12 Sept. 1906 Concord, N.H. 233231 JOSEPH THOMPSON McINTIRE; (2) 6 Mar. 1914, Ann Arbor, Mich., 2332524b OLIN JARED ATWATER, b 10 Apr. 1866. Reside Wayland, Mich. She has furnished considerable information on the Mich. branches, etc.
- 2332525 Robert Alexander: b 23 Nov. 1876, d 13 July 1926, umm.

233253 THOMAS AMASA (7) McINTIRE

(Alexander 6, James 5, Samuel 4, John 3, John 2, Micum 1.) Born 5 Sept. 1834; served in Civil War, K, 18 Mich. Cav. U.S.; he married 5 Sept. 1865 Mich., 233253a SARAH MARIA WAIT, born 18-- Mich.; moved to Kansas; he died 15 Jan. 1905 at Eldorado, she died 11 May, 1914.

Children:

- 2332531 Elizabeth: b 187-, is a school teacher, Gallup, N. Mex., umm.

233254 BENJAMIN FRANKLIN (7) McINTIRE

(Alexander 6, James 5, Samuel 4, John 3, John 2, Micum 1.) Born 17 Jan. 1836 Mich.; served as Pvt. K, 18 Mich. Cav. U.S. in Civil War. He married (1) 24 Feb. 1865 Mich. 233254a MELINDA AVERY, born 22 July 1846, Boonville, N.Y., moved to Kansas after 1882; apparently a divorcee

McINTIRE FAMILY - CLAN A

as he married (2) 233254b JENNIE no data concerning her; he died 27 Feb. 1919 Wichita, Kan., 1st wife died 11 Feb. 1929 at Eldorado, Kan.

Children:

2332541 George Washington (8): b 22 Feb. 1866 Mich., m prior to 1903 Kan., 2332541a BELLE ECKEL, b 18--. Reside Wichita, Kan. 1938. They had:

23325411 Margaret Belle (9): b 1 Jan. 1903.

2332542* William Franklin (7): b 5 July 1867, Mich.

2332543 Rose May: b 14 Dec. 1869, d 28 Oct. 1921 Springfield, Ill.

2332544 Louise Elizabeth (8): b 25 Dec. 1873 Mich., m 11 Mar. 1897 Kan., 2332544a FRED. V. McDOWELL, b 12 July 1872, Kan., he d 2 July 1906, she survives him resides Wichita, Kan. They had:

23325441 Mildred Louise McDowell (9): b 28 July 1901.

2332545 Daisy Gertrude: b 29 Nov. 1879 Mich., d 11 Oct. 1888 Kan.

2332546* Irving Henry (8): b 7 Sept. 1882 Mich.

233255 MARY JANE (7) McINTIRE

(Alexander 6, James 5, Samuel 4, John 3, John 2, Micum 1.) Born 25 Sept. 1837, married 30 Dec. 1858, 233255a HIRAM MINER, born 6 July 1822, he died 5 Nov. 1885, she died 13 Mar. 1910, resided Mich. place not mentioned.

Children:

2332551* Alcy Jane Miner (8): b 12 Jan. 1863, d 21 Apr. 1923.

2332552 Irene Emmeline Miner: b 24 Dec. 1866, d 29 Sept. 1877.

233257 WILLIAM HENRY (7) McINTIRE

(Alexander 6, James 5, Samuel 4, John 3, John 2, Micum 1.) Born 9 Oct. 1841, Mich., married 25 Apr. 1867 Mich., 233257a SARAH A. DOTY, born Mich.; moved to Kansas in 1880's, he died 27 Jan. 1908 at Eldorado, Kan.; no data on her death.

Children:

2332571 Mary Adella: b 28 Dec. 1868, d 5 Nov. 1918.

2332572 Emma Estella: b 187-, died in Mich.

2332573 Sarah Ethel: b 14 Dec. 1879, d 1 Apr. 1933, Kan.

2332574 Burton Henry: b 187-, d aet. 8 years, Mich.

McINTIRE FAMILY - CLAN A

233258 PETER FRANCIS (7) McINTIRE

(Alexander 6, James 5, Samuel 4, John 3, John 2, Micum 1.) Born 15 Apr. 1843 Mich. This branch reticent about giving any records of the family, several have tried them without results. He married, 233258a ADALINE WELCH, no data on deaths, resided in Mich. place unknown.

Children:

- 2332581 Lewis Alexander (8): b 18--., was living 1937 Bayne City, Mich.
2332582 Jennie: b 18--., m 2332582a a Mr. WATTS; she was living in Mich. 1937.

233259 MARTHA ELLEN (7) McINTIRE

(Alexander 6, James 5, Samuel 4, John 3, John 2, Micum 1.) Born 12 Dec. 1845 Mich., generally known as "HELEN MARTHA," married 1 Nov. 1866 Raisinville, Mich., 233259a OSCAR WARREN, born 15 Nov. 1839, N.Y. He served in Co. H, Mich. Lt. Arty., U.S. in Civil War.; resided in vicinity of Nashville, Mich.; she died 28 Dec. 1908, he died 27 Dec. 1912. Family Methodists.

Children:

- 2332591* Ora May Warren (8): b 27 July 1867.
2332592 Elmer Marion Warren (8): b 10 Nov. 1869, m 26 Dec. 1894 in Mich., 2332592a JENNIE MAY MILLS, b 5 May 1870; she d 30 Jan. 1934; he was living Vermontville, Mich. in 1937. They had:
23325921 Lena Mae Warren (9): b 13 Nov. 1899, unrm. 1937.
2332593* Orno Emmet Warren (8): b 1 Aug. 1873.
2332594* Edith Laura Warren (8): b 17 July 1875.
2332595* Iven H. Warren (8): b 28 Jan. 1880.
2332596 Mabel Winfield Warren: b 22 July 1887, m 20 Mar. 1919, 2332596a FAYETTE DAY KIBBY, b 23 Oct. 1876, Mich. resided Centreville, Mich. 1937. No children. She has furnished information on this family.

23325:11 DOLLY ANNE (7) McINTIRE

(Alexander 6, James 5, Samuel 4, John 3, John 2, Micum 1.) Born 15 Nov. 1849 Mich., married Aug. 1868 Monroe, Mich., 23325:11a CHARLES BLAKELY, born Oct. 1842, N.Y., moved to Kan. before 1872, he died 7 Sept. 1884 at Logan, Kan., she survived him and died 15 July 1896 at Sylvania, Ohio, buried Lambertville, Mich. This was a family of school teachers.

McINTYRE FAMILY - CLAN A

Children:

- 23325:11:1* Esther Lillian Blakely (8): b 11 Sept. 1869, Mich.
23325:11:2* Nellie Jane Blakely (8): b 8 Mar. 1872, Kan.
23325:11:3* Maud Ellen Blakely (8): b 18 July 1874, Kan.
23325:11:4* Pearl Edna Blakely (8): b 27 Dec. 1876, Kan.
23325:11:5 Blanch Irene Blakely (8): b 20 Apr. 1880 Elk Falls, Kan.
Losthearing at 12 years of age; grad. State School, Flint, Mich., teacher; m 28 June 1905 Samaria, Mich., 23325:11:5a ADOLPH KRESIN, b 18--, a mute; she d 4 Apr. 1933, no data on his death, bur. Port Huron, Mich. They had:
23325:11:51 Florence Kresin: b 12 Oct. 1907, m
divorced; she resided Lapeer, Mich. 1937.
23325:11:52 Keith Kresin: b 9 June 1913, m
resided Port Huron, Mich. 1937.
23325:11:6 Florence Beatrice Blakely (8): b 3 Sept. 1882 Elk Falls, Kan., m 10 Oct. 1903 Toledo, O., 23325:11:6a RAY McGLONE, engineer, N.Y. Cent.; she d 1 Dec. 1935 Sylva, O., no data on his death. They had:
23325:11:61 Velma Rae McGlone: b 14 July 1905, m
23325:11:61a COY O. YOUNG; res. Toledo, O.
23325:11:62 Emma Blanch McGlone: b 16 Oct. 1911, m
23325:11:62a JAKE PATLIN; res. Toledo, O.
23325:11:63 Phyllis McGlone (9): b 25 Jan. 1915, m
Sept. 1931, 23325:11:63a PHILLIP KEARNS;
res. Hollywood, Calif. They had:
23325:11:631 Mary Lou Kearns (10): b
30 June 1932.
23325:11:64 Son: b Feb. 1918, d Feb. 1918.

233281 BENJAMIN DAVID (7) McINTYRE

(Benjamin F. 6, James 5, Samuel 4, John 3, John 2, Micum 1.) Born 19 Jan. 1836 in Ohio, posthumous, reared in Perry, N.Y. He married 14 Apr. 1865 Warsaw, N.Y., 233281a REBECCA JANE WILSON, born 16 Mar. 1843, resided Perry, N.Y. where he died 25 May 1912; she died Feb. 1934. Note spelling of surname:

Children:

- 2332811 Francis: b 13 Apr. 1866, resided Ridgewood, N.J. 1937, unm.
2332812 Carlotta: b 31 Aug. 1869, m 2332812a GRANT FOX; she d
Apr. 1931; resided Ridgewood, N.J.
2332813 Albert: b 12 Nov. 1872, resided Calif. 1937, unm.
2332814 Charles: b 21 Apr. 1875, m 2332814a EVA SUTHERLAND; she d

McINTIRE FAMILY - CLAN A

1936; he resided Perry, N.Y. 1937. No children.
2332815 Elsie: b 28 Aug. 1879, d Feb. 1889.
2332816* Floyd Moss (8): b 31 Jan. 1883.
2332817* Lloyd Mason (8): b 31 Jan. 1883, a twin.

233752 HARRIET NEWELL (7) McINTIRE

(Leonard M. 6, John 5, Samuel 4, John 3, John 2, Micum 1.) Born
4 Oct. 1859 York, Me., married 14 June 1894 at York, Me., 233752a
GEORGE MASTERS WOODWELL, b 12 May 1857, Norwalk, O. She died 16 Oct.
1897 at Bridgton, Me., he died 19 Apr. 1927 at Lyme, N.H.

Children:

2337521* Philip McIntire Woodwell (8): b 1 Oct. 1895.
2337522* Margaret Newell Woodwell (8): b 14 Oct. 1897.

235461 PHINEAS STOVER (7) McINTIRE

(Josiah 6, Josiah 5, Phineas 4, John 3, John 2, Micum 1.) Born 21
Feb. 1846-7 Biddeford, Me., married prior to 1879 Shaftsbury, Vt.
235461a MARY LOUISE DRAPER, b 18-- , St. Albans, Vt.; he died 3 Nov.
1933 at Orange, Mass., she died 11 Sept. 1935 Westfield, Mass.

Children:

2354611* Louise (8): b 13 May 1879 Me.
2354612 Walter Draper (8): b 16 Feb. 1881, m 2354612a INGA
reside Springfield, Mass. 1937. No information obtainable.
Said to have 2 daughters:
23546121 Katherine.
23546122 Elizabeth.

235462 LUCIEN ALFRED (7) McINTIRE

(Josiah 6, Josiah 5, Phineas 4, John 3, John 2, Micum 1.) Born 25
Sept. 1852 Biddeford, Me., married 29 Nov. 1871, 235462a MARY J. HUFF,
born 23 Sept. 1852 Biddeford, Me., resided Biddeford, Me., he died 10
June 1930; she died 19 Jan. 1935.

Children:

2354621* Jennie Wait (8): b 23 July 1872.
2354622 Alice Marie (8): b 19 Aug. 1874, m 2354622a MELVILLE
GOOGINS, b 18--; she died, residence not stated.
They had:
23546221 Richard Lucien Googins (9): b 1..., resided

McINTIRE FAMILY - CLAN A

Saco, Me. 1937.

- 23546222 Freeman Gogins (9): b 1...
- 2354623 Annie Louise (8): b 187-, m 2354623a RALPH BARDSLEY, she died, residence not stated. They had:
- 23546231 Lucien McIntire Bardsley (9): b 1... Was in New Bedford, Mass. in 1936.
- 2354624 Alfred: b 10 Sept. 188-, d in Calif.
- 2354625 Donald Josiah (8): b 8 Feb. 1883, m 2354625a MARGUERITE HENDLIN; he died 19-- in N.Y., she resided Biddeford, Me. 1937. No information obtainable. They had:
- 23546251 Ruth (9): b 19--.

235463 FRANK WINFIELD (7) McINTIRE

(Josiah 6, Josiah 5, Phineas 4, John 3, John 2, Micum 1.) Born 23 Feb. 1861 Biddeford, Me., married 17 June 1882 Lawrence, Mass., 235463a CATHERINE LOWE, born 12 Mar. 1862 Lincoln, Me. Resided Saco, Me. where he died 6 Aug. 1934; she survives him.

Children:

- 2354631 Child: b Apr. 1884, d aet. few hrs.
- 2354632 Etta May: b 188-, d aet. 6 mos.
- 2354633* Paul Wesley (8): b 13 Oct. 1891.

235661 WARREN F. (7) McINTIRE

(John 6, Phineas 5, Phineas 4, John 3, John 2, Micum 1.) Born 10 Apr. 1860 Biddeford, Me., married 14 Feb. 1887 Boston, Mass., 235661a MARY ELIZA STEVENS, born 186-, he died 15 Jan. 1905 Boston, Mass., no data on her death.

Children:

- 2356611* Alan Malcolm (8): b 1 May 1889, Boston.
- 2356612 Kenneth Stevens: b 15 Jan. 1891, m 1921 Wash., D.C.,
2356512a JUDITH J. SCHUTZ. No further record.
- 2356613 Marjorie: b 24 Dec. 1893.
- 2356614 Dorothy: b 23 Dec. 1897, d 28 May 1901.

235665 SIDNEY CHESTER (7) McINTIRE

(John 6, Phineas 5, Phineas 4, John 3, John 2, Micum 1.) Born 10 Oct. 1871 Medford, Mass., married (1) 23 Oct. 1896 Boston, Mass., 235665a GRACE BAMPTON, born 187-, she died 15 Dec. 1927, sine prole; he married (2) Oct. 1928 Buffalo, N.Y. 235665b Mrs. DORIS MARTIN

McINTIRE FAMILY - CLAN A

HAGAN, born 18--; resided in Honolulu, 1930.

Children:

2356651 Marcia (8): b 19 Aug. 1930, Honolulu.

235683 MABEL (7) McINTIRE

(Daniel 6, Phineas 5, Phineas 4, John 3, John 2, Micum 1.) Born 7 Aug. 1869, Biddeford, Me., married Aug. 1888 Biddeford, Me., 235683a JOHN HAM, born 15 Sept. 1863, he died 19 Aug. 1896, she was living at Biddeford, Me. 1937.

Children:

2356831 J. Harold Ham (8): b 18 July 1891, married 19--, 2356831a ETHEL PHILLIPS, b 18--, of Brookline, Mass. Residence not stated. They had:

23568311 Barbara Ham (9): b 19--, unkm. in 1937.

2356832 Grace L. Ham: b 1893, married 19--, 2356832a WILLIAM SMITH, resided Kennebunk, Me. 1937. No children mentioned.

235684 JENNIE OWEN (7) McINTIRE

(Daniel 6, Phineas 5, Phineas 4, John 3, John 2, Micum 1.) Born 22 May 1871, married 17 Nov. 1891 Biddeford, Me., 235684a ALFRED E. BURNHAM, born 8 Jan. 1869 Kennebunkport, Me., resided Haverhill, Mass. in 1937.

Children:

2356841* Paul Lewis Burnham (8): b 22 July 1893.

2356842 Sidney LeRoy Burnham: b 7 May 1902, Pleasantville, Me., he married 19--, 2356842a JESSIE MAY TAYLOR, of N. Andover, Mass. Resided N. Reading, Mass. 1937. No children mentioned.

237126 CAROLINE (7) LUNT

(Stephen H. 6, William 5, Elizabeth McIntire 4, John 3, John 2, Micum 1.) Born Apr. 1839, Boston, Mass., married 1868 Newton, Mass., 237126a CHARLES MILLER BECKLER, born 3 Mar. 1825 Newcastle, Me.; she died Feb. 1885, he died July 1909, resided Boston, Mass.

Children:

2371261 Alice Hooper Beckler (8): b 187-, married 2371261a FRANCIS HARVEY POUGH; no details mentioned. Resided St. Louis, Mo. in

McINTIRE FAMILY - CLAN A

1937. They had:

- 23712611 Richard Pough.
- 23712612 Frederick Pough.
- 23712613 Harold Pough.
- 23712614 Marion Pough.

2371262 Edith Augusta Beckler: b 8 Nov. 1879, resides Boston, Mass. unmarried, 1937.

237127 LYDIA JOSEPHINE (7) LUNT

(Stephen H. 6, William 5, Elizabeth McIntire 4, John 3, John 2, Micum 1.) Born 13 Dec. 1841, Boston, married 15 Apr. 1861 Boston, Mass., 237127a SAMUEL EDWARD WETHERBEE, born 15 Apr. 1839 Boston; he died at Newtonville, Mass. 19 Jan. 1894, she survived him and died 28 Mar. 1925 or 27 Sept. 1929 Westboro, Mass. Both dates given.

Children:

2371271 Lillian (Lydia Maria) Wetherbee (8): b 13 Jan. 1862 Boston, married 25 Sept. 1883 Newtonville, Mass., 2371271a ELNO ALLSTON CARTER, b 25 Sept. 1858 Cambridgeport; resided Boston, Mass. in 1937. They had:

23712711 Edna Lillian Carter: b 15 June 1885, m 1 Feb. 1911, 23712711a CLARENCE CHURCHILL HUNT; he died 14 July 192-. No children.

23712712 Allston Wetherbee Carter: b 15 Apr. 1889, died 19 Apr. 1889.

2371272* Edward Samuel Wetherbee (8): b 18 Sept. 1864 Boston.

2371273 Harold Stover Wetherbee: b 10 June 1869, d 11 Jan. 1871.

2371274 Josephine Elizabeth Wetherbee: b 10 May 1877, d 5 Dec. 1886.

2371275 Amie Linton Wetherbee: b 7 June 1885, m 19--, 2371275a GEORGE H. PACKARD; she d 28 Mar. 1934, Westboro, Mass.

2371276 Alma Wetherbee (8): b 7 June 1885, a twin, m 1 Jan. 1908 at Hartford, Conn., 2371276a GEORGE W. PACKARD; resided Westboro, Mass. in 1936. They had:

23712761 George W. Packard (9): b 19--, Conn.

23712762 Winthrop Henry Packard (9): b 1915, Mass.

237128 GEORGE (7) LUNT

(Stephen H. 6, William 5, Elizabeth McIntire 4, John 3, John 2, Micum 1.) Born 184- Boston, married 18--, 237128a HANNAH WHEELER, born 18--. No further data on this family.

Children:

McINTIRE FAMILY - CLAN A

2371281 Otis Lunt: b 18-- , d 18-- Boston.
2371282 George Lunt: b 18-- , m 2371282a MARY , he d 1935
at Boston, Mass. No children.
2371283 Louise Lunt (8): b ca 187- , married 2371283a LEMUEL CLARK
she d at Woodcliff, N.J. They had:
23712831 Zenara Clark (9): b 1... , married 23712831a
SHERMAN PORTER; residence not stated. They had:
237128311 John Porter: b 1--- , decsd.
237128312 Hazel Porter: b 1--- .
237128313 Helen Porter: b 1--- .

241611 NATHANIEL GRANT (7) MARSHALL

(Eunice Grant 6, Hannah Junkins 5, John Junkins 4, Hannah McIntire
3, John 2, Micum 1.) Born 2 May 1812 York, Me., married 2 Apr. 1841,
241611a SOPHIA BAKER BRAGDON, born 9 Mar. 1820, resided York, Me.,
where she died 17 Apr. 1873, he died 17 Feb. 1882, buried York cemetery.

Children:

2416111 Edward Simpson Marshall: b 2 Feb. 1842, d 17 Jan. 1915.
2416112 George A. Marshall: b 4 Oct. 1843, d 26 May 1932.
2416113 Mary Ann Marshall: b 8 Apr. 1846, d 16 May, 1872.
2416114 Samuel Bradley Marshall: b 1849, d 1892.
2416115* Juliette Marshall (8): b 4 Dec. 1852, d 7 Jan. 1935.
2416116 Ida May Marshall: b 13 Sept. 1854, m 2735431 ALFRED L.
MOODY; reside Fargo, N. Dak. No children.
2416117 Francis B. Marshall: b 6 Nov. 1857, d 4 June 1865.
2416118 Sophia Marshall: b 24 June 1862, m 2416118a J. P. PUTNAM,
reside York, Me.

244311 ALEXANDER WARREN (7) DEERING

(Elizabeth Cummings 6, Sarah Junkins 5, Paul Junkins 4, Hannah
McIntire 3, John 2, Micum 1.) Born 1818 Saco, Me., was a Mariner and
Sea Captain, migrated to Mobile, Ala. in 1840's, married there 25 Nov.
1845, 244311a HELEN MARR GRANT, born 14 Nov. 1824 Buffalo, N.Y. She
died 21 July 1861, he survived her and died 28 Apr. 1883, resided
Mobile, Ala.

Children:

2443111 Alabama Deering: b 20 Dec. 1846, d 1873 unkn.
2443112 Alexander Deering: b Jan. 1849, d 1863.
2443113* Mary Elizabeth Deering (8): b 3 Oct. 1850, d 11 Oct. 1924.
2443114 Rebecca Coleman Deering: b 18 June 1857, d 1928 Miss. She

McINTIRE FAMILY - CLAN A

married Thaddeus Barlow, left one daughter, Helen, who was married and living in Miss. in 1930.

251172 CHARLES E. (7) McINTIRE

(Samuel 6, John 5, John 4, Ebenezer 3, John 2, Micum 1.) Born 15 May 1833 N.H., married prior to 1856, 251172a MARIA S. HUNT, born 1837 N.H. He served as Pvt. G, 2d N.H., U.S. Civil War; was a Mason, Grand Lecturer, Grand Lodge N.H. 1885; register of deeds 1893-95; town clerk 1877-79, 1881, 1882, 1886; postmaster 1886-87. He died 18 Oct. 1907, no mention of her death, resided Lancaster, N.H.

Children:

2511721* Charles Will (8): b May 1856, d 6 Jan. 1909.
2511722 James J.: b 1857.
2511723 Arthur E.: b 1858-59.
2511724 George: b Mar. 1860.

251176 MEDORA EMMA (7) McINTIRE

(Samuel 6, John 5, John 4, Ebenezer 3, John 2, Micum 1.) Born 20 Sept. 1853 Lancaster, N.H., married 18 Jan. 1881 Claremont, N.H., 251176a ELMORE WALTON PUTNAM, born 28 Aug. 1850 Croydon, N.H., resided Claremont, N.H. where he died 14 Mar. 1897; she died 6 Dec. 1897.

Children:

2511761 Minnie Medora Putnam: b 26 Sept. 1881.
2511762 Earl McIntire Putnam: b 28 Sept. 1882.
2511763 Dean Walton Putnam: b 21 May 1884.
2511764* Samuel Richardson Putnam (8): b 23 July 1885.

251191 GEORGE PUTNAM (7) McINTIRE

(Emmons S. 6, John 5, John 4, Ebenezer 3, John 2, Micum 1.) Born 21 Feb. 1832, married prior to 1857 at Jefferson, N.H., 251191a LODEMIA CRAWFORD, born 1 May 1833, N.H., resided Jefferson, N.H. where she died 17 Jan. 1880, he died 13 Apr. 1900.

Children:

2511911 Edmond J.: b 11 Aug. 1857, d 9 Jan. 1918.
2511912 John B. (8): b 21 Oct. 1858, married, 2511912a JENNIE MARDEN, b 18--, she died, he was living 1937 resided Lancaster, N.H. No information from him. They had:

McINTIRE FAMILY - CLAN A

25119121 Everett M. (9): b 18--, resided Los Angeles,
Calif. 1937.

2511913* Lucius Turner (8): b 18 Jan. 1861.

2511914 Hattie Mehitable: b 1865, died 1887.

2511915 May Susan: b 13 May 1869, married, 2511915a Dr. G. H.
MORRISON, b 18--, he was decsd. before 1936, resided
Whitefield, N.H. No children mentioned.

251192 EDMOND M. (7) McINTIRE

(Emmons S. 6, John 5, John 4, Ebenezer 3, John 2, Micum 1.)
Born 1835 N.H., married prior to 1856, 251192a MARY, born
1832 N.H. Both living in 1870 and resided Jefferson, N.H. No subsequent
record.

Children: (known)

2511921 Emmons (8): b 1856.

2511922 Charles (8): b 1857.

2511923 George (8): b 1860.

2511924 Belle (8): b 1864.

251513 EZRA (7) McINTIRE

(David 6, Ebenezer 5, John 4, Ebenezer 3, John 2, Micum 1.)
Born 1835 Oxford Co., Me., married prior to 1864, 251513a SYRENA
....., born 1837 Me. both living in 1870 and resided Dixfield,
Me. No subsequent record.

Children: (known)

2515131 Frank E. (8): b 1864.

2515132 Flora N. (8): b 1866.

252122 CHARLES AUGUSTUS (7) McINTIRE

(Isaiah 6, Joshua 5, Ebenezer 4, Ebenezer 3, John 2, Micum 1.)
Born 11 Jan. 1830 Tuftonboro, N.H., about 1850 he shipped on a whaling
vessel and was at sea for some four years. He married prior to 1864,
place not stated, 252122a EMILY WIGGIN, born 1836 N.H., resided
Tuftonboro, N.H. where he died in 1917, she died Feb. 1922.

Children:

2521221 Sheldon: b 16 Feb. 1864, living 1938 unmarried.

2521222* Lewis (8): b 21 Jan. 1868.

2521223* Annie Laura (8): b 1 Aug. 1876, died 1931.

McINTIRE FAMILY - CLAN A

252124 ISAAC N. (7) McINTIRE

(Isaiah 6, Joshua 5, Ebenezer 4, Ebenezer 3, John 2, Micum 1.)
Born 1838 Tuftonboro, N.H. Served as Pvt. in 12 N.H. Regt. Civil War.
He married prior to 1863, 252124a NANCY STEWART, born 18-- N.H.
Resided Lynn, Mass. where she died before 1905, he died ca 1905.

Children: (known)

2521241* Charles N. (8): b 1863.

252132 CHARLES WOODBURY (7) McINTIRE

(Stephen 6, Joshua 5, Ebenezer 4, Ebenezer 3, John 2, Micum 1.)
Born in 1842 Tuftonboro, N.H., he married (1) prior to 1864, 252132a
HANNAH C. STRAW, born 1834, N.H., she died after 1870 and he married
(2) 252132b CARRIE KENNEY, born 18--, resided Tuftonboro, N.H., where
he died ca 1900. She married (2) 252132c DAVID M. SMITH.

Children:

2521321 George Herbert: b 1864, married 2521321a EMMA BROWN;
reside Tuftonboro, N.H. 1938. No children.
2521322 Walter: b 18--, 2d wife, died aet. 8 years.
2521323 Edith: b 18--, died aet. 8 years.

252141 WILLIAM (7) McINTIRE

(Timothy 6, Joshua 5, Ebenezer 4, Ebenezer 3, John 2, Micum 1.)
Born ca 1828, probably at Gloucester, Mass. Very little is known of
this family; he married prior to 1863, resided at Lynn,
Mass. she was living in 1889 when Lewis McIntire visited the family
and died before 1900; he died in 1890's.

Children: (known)

2521411 William (8): b ca 1863, living 1889 unmarried.
2521412 Alice (8): b 1865, see 2521241 for her record.
2521413 Maud: b 186-. Living 1889.
2521414 Herbert (8): b 187-, living 1889.
2521415 Lena: b 187-, living 1889.

252151 SARAH E. (7) WELCH

(Mary McIntire 6, Joshua 5, Ebenezer 4, Ebenezer 3, John 2,
Micum 1.) Born 1832 Tuftonboro, N.H., married prior to 1855, 252151a
CHARLES BLAKE, born 183-, he was soldier in N.H. Regt. Civil War and
died 1861-65. She was living in 1870. No subsequent record.

McINTIRE FAMILY - CLAN A

Children:

- 2521511* Ruth Blake (8): b 1855.
2521512 Frank S. Blake: b 1858, m 2521511b MARIA SALNEY FOX,
widow of Asa Fox; she died, he was living 1938
Ossipee, N.H. No children.
2521513 Joseph C. Blake: b 1860, m (1) 2521513a SALLY BLACKBURN;
(2) 2521513b Mrs.; (3) 2521513c MARY J. O'NEILL;
living 1938 Tuftonboro, N.H. No children.

252164 HORACE F. (7) McINTIRE

(Peletiah 6, Joshua 5, Ebenezer 4, Ebenezer 3, John 2, Micum 1.)
Born 1848 Tuftonboro, N.H., married prior to 1870, 252164a HATTIE
JOHNSON, born 1850 N.H. Both deceased before 1936. Resided Tuftonboro,
N.H.

Children:

- 2521641 Lillian (8): b 187-, married prior to 1898, 2521641a
W. W. THOMPSON, she died ca 1898, he married (2)
she was deceased 1938, he was living, Tuftonboro, N.H.
They had:
25216411 Chester T. Thompson (9): b 189-, married
25216411a a Miss THOMAS, resided Melvin
Village, N.H. 1938, 3 or 4 children of whom no
record.

252166 ORIN D. (7) McINTIRE

(Peletiah 6, Joshua 5, Ebenezer 4, Ebenezer 3, John 2, Micum 1.)
Born 1852 Tuftonboro, N.H., 252166a EMMA BEAN, born ca 1858 Wolfboro,
N.H., resided Wolfboro where he died 19-- , she was living 1938 at
Wolfboro, N.H.

Children:

- 2521661 Sadie (8): b 188-, married, 2521661a WILLIAM H. WILLEY,
resided Wolfboro, N.H. 1938. They had:
25216611 Grace Willey: b 190-, unmarried 1938.
2521662 Grace: b ca 1887, unmarried 1938.
2521663 Son: b 1889-90, died infancy.
2521664 Winnie (8): b 3 Mar. 1892, married, 2521664a ALBERT STITT,
she divorced him, he was living 1938 Wolfboro, N.H., she
resided Laconia, N.H. They had:

McINTIRE FAMILY - CLAN A

25216641 Harold Stitt (9): b 19--.
25216642 Raymond Stitt (9): b 19--.
2521665 Lester: b 189-, died aet. 15 years.

252524 SAMUEL CROSBY (7) McINTIRE

(Samuel L. 6, Samuel 5, Ebenezer 4, Ebenezer 3, John 2, Micum 1.)
Born 18 Mar. 1842 N.H., married 31 Dec. 1865 at Farmington, N.H.,
252524a ISABELA AUGUSTA SANBORN, born 8 Feb. 1845 at Milton, N.H.
resided Dover, N.H. some years then moved to Lebanon, Me. where he died
7 Sept. 1920; she married (2) 252532 BENJAMIN F. BROWN, she died 12
May 1934 at Manchester, N.H.

Children:

2525241 Mary Abbie: b 7 Mar. 1867, married 7 Feb. 1895 at Alston,
Mass., 2525241a ERNEST EATON KIDDER, born 2 July 1868
So. Berwick, Me.; he died 20 Mar. 1938; she survives him and
resided Dover, N.H. She has furnished information on this
family.
2525242* Frank Bell (8): b 4 Dec. 1868.
2525243* Alice Crosby (8): b 19 Oct. 1870.
2525244 Walter Irving: b 1 Aug. 1875, married 2525244a DAISY
BELL WOODBURY, b 18--. She had a son at the time of this
marriage; he died 22 Nov. 1934, resided Rochester, N.H. They
had:
25252441 Earl Darrell: b 1----. He has adopted the name
of McINTIRE; no McIntire blood however.
2525245 Annie Isabel (8): b 4 Aug. 1886 Lebanon, Me., married (1)
2525245a WILLIAM WIGGIN; (2): 2525245b LLOYD E. NEVERS,
reside Manchester, Conn. Said to be children. No information
obtainable.

252851 ESTELLA (7) McINTIRE

(John 6, Joseph 5, Ebenezer 4, Ebenezer 3, John 2, Micum 1.)
Born 17 Nov. 1861, Iowa, married prior to 1891, 252851a MERRITT
WOODARD, born 18--, resided Iowa where she died 28 Feb. 1901; he married
(2), and moved to Mo., said to be children by 2d marriage.

Children:

2528511 John Levi Curtis Woodard (8): b ca 1891, married,
was living 1937 St. Paul, Minn. They had, known:
25285111 Rex Woodard (9): b ca 1913.

McINTIRE FAMILY - CLAN A

252852 JOHN CHAMBERLAIN BENJAMIN (7) McINTIRE

(John 6, Joseph 5, Ebenezer 4, Ebenezer 3, John 2, Micum 1.) Born 26 Dec. 1874 Iowa, married 27 June 1894 at Riceville, Ia., 252852a CHARLOTTE TOMLINSON, born 1872 at Boscabel, Wis., reside McIntire, Iowa 1938.

Children:

2528521 John: b 1897, died 1900.
2528522 Velva Margaret: b 1899, unmarried 1938. She has furnished information on this family and other branches.

261262 WALTER LITTLEFIELD (7) CAME

(Samuel M. Came 6, Susanna McIntire 5, Jeremiah 4, Samuel 3, John 2, Micum 1.) Born 13 Apr. 1877, Alfred, Me., married 20 Aug. 1902 261262a GERTRUDE D. PEASLEE, born 25 Jan. 1873, Swampscott, Mass.; Grad. Bowdoin 1899, Harvard Law 1902, reside Brookline, Mass. 1937.

Children:

2612621 Donald McIntire Came (8): b 12 June 1903, married 2612621a CRISTINA JOHNSON; lawyer, reside Brookline, Mass. 1937.
2612622 Samuel McIntire Came (8): b 11 July 1905, married 2612622a IOLA ELLA ESTEY; reside Worcester, Mass. 1937.

261271 SUSAN McINTIRE (7) CONANT

(Susan J. Came 6, Susanna McIntire 5, Jeremiah 4, Samuel 3, John 2, Micum 1.) Born 11 Jan. 1870 Brookline, Mass. married 8 June 1898 Brookline, Mass., 261271a HERBERT St. JOHN WEBB, born 18-- in Shanghai, China, he died 19-- Montclair, N.J., she survives him and resides Montclair, N.J. 1937.

Children:

2612711* Nathaniel Conant Webb (8): b 30 Sept. 1900.
2612712* Elizabeth St. John Webb (8): b 19 Apr. 1904.
2612713 Herbert St. John Webb, Jr.: b 31 Oct. 1905.
2612714 Susan Webb (8): b 19 Jan. 1909, married 193-, 2612714a LAWRENCE PERRY BALDWIN; residence not stated.
2612715 Katherine Conant Webb: b 14 June 1912.

261424 ABBY H. (7) CAME

(Virgil M. Came 6, Hannah McIntire 5, Jeremiah 4, Samuel 3, John 2, Micum 1.) Born 31 Aug. 1869, Oak Park, Ill., married 21 Mar. 1903,

McINTIRE FAMILY - CLAN A

261424a AUSTIN GODDARD GORHAM, born 18--; not stated if he is deceased, she resided Buxton, Me. 1938.

Children:

2614241 Austin G. Gorham, Jr. (8): b 11 July 1905.
2614242 Edward Came Gorham (8): b 23 May 1907.
2614243 Annie Gorham: b 19--. ?
2614244 James Gorham: b 19--. ?

261813 MALCOLM (7) McINTIRE

(John R. 6, John 4, Jeremiah 4, Samuel 3, John 2, Micum 1.) Born 26 Feb. 1875 York, Me., married 31 Dec. 1902, 2735453 MARION A. BRAGDON, born 2 Dec. 1875; he died 7 Mar. 1934, struck down by automobile; she survives and resides York Village, Me.

Children:

2618131 Ruth: b 13 Feb. 1910, died 16 Feb. 1910.
2618132* John R. (8): b 28 Nov. 1911.
2618133 Mary B.: b 23 Mar. 1916, married 25 Mar. 1939 York, Me.,
2618133a ROBERT MARSHALL DAVIS, b 24 July 1907 Saco, Me.;
he is a Mason; reside York Village, Me.

263313 JAMES CLARK (7) BLAISDELL

(Enoch Blaisdell 6, Samuel M. Blaisdell 5, Sarah McIntire 4, Samuel 3, John 2, Micum 1.) Born 17 Feb. 1837 Lebanon, Me., married 10 Mar. 1859 Berwick, Me., 263313a EMMA ANN BRACKETT, born 14 Jan. 1840 Lebanon, Me., resided Newton, Mass. where she died 11 July 1911, he died 18 Nov. 1911.

Children:

2633131 Hattie Blaisdell: b 15 Apr. 1861, died 25 July 1865.
2633132 Nellie Frances Blaisdell: b 22 May 1866, living 1937.
2633133* James William Blaisdell (8): b 16 July 1869.

273411 NATHANIEL (7) GRANT

(Hannah McIntire 6, Daniel 5, Daniel 4, Daniel 3, John 2, Micum 1.) Born 9 Sept. 1833, Great Falls, N.H., married 2 Nov. 1856 at Attleboro, Mass., 273411a ELIZABETH SPENSER RICHARDS, born June 1833 at Attleboro, Mass.; he died Sept. 1889 Wood's Hole, Mass., she died 18 Aug. 1892, place not stated.

Children:

McINTIRE FAMILY - CLAN A

2734111* Jennie Ardell Grant (8): b 13 Apr. 1863-4, d 30 Mar. 1937.
2734112 Harry Linwood Grant: b 7 Aug. 1869, married (1) 9 June 1892
at Wood's Hole, Mass., 2734112a LOUISE BURTON DAVIS, b
1869, d 7 May 1918; married (2) 7 Dec. 1929, 2734112b ABBY
FLORENCE PIERCE, b 2 June 1879; he is a Dentist, reside
Providence, R.I. 1938. No children:

273441 AUGUSTA LAREINE (7) STONE

(Sarah McIntire 6, Daniel 5, Daniel 4, Daniel 3, John 2, Micum 1.)
Born 20 Apr. 1846 Falmouth, Me., married 31 Dec. 1868 Falmouth, Me.,
273441a HARLAN PORTER HUSTON, born 21 Mar. 1845 Falmouth, Me.,
resided Portland, Me. where he died 6 Aug. 1907, she died 30 July 1918.

Children:

2734411* Lewis Porter Huston (8): b 6 Oct. 1869.
2734412 William Robert Huston (8): b 10 Apr. 1873, married 16 June
1909 Portland, Me., 2734412a ALICE M. CALDERWOOD, b 6 Nov.
1878 Portland, Me. Resided Peake's Island, Me. 1937. They
had:

27344121 Robert Calderwood Huston (9): b 11 Feb. 1914,
A.B. Yale 1935; M.A. Harvard 1937.

2734413* Eva Florence Huston (8): b 13 Sept. 1877.

273443 DANIEL FRANKLIN (7) STONE

(Sarah McIntire 6, Daniel 5, Daniel 4, Daniel 3, John 2, Micum
1.) Born 31 May 1850 Falmouth, Me., married 17 Dec. 1873 Portland, Me.
273443a HATTIE AMELIA SWETT, born 18-- , he died 3 Nov. 1933 at Boston,
Mass., no data on her death.

Children:

2734431 Sara M. Stone (8): b ca 1875, married 2734431a FREDERICK
T. MUNROE; residence not stated and no further record.
They had:

27344311 Henry S. Munroe (9): b 1---

2734432 Ernest Stone: b 187-.

273451 ELDON (7) MERRILL

(Susan McIntire 6, Daniel 5, Daniel 4, Daniel 3, John 2, Micum 1.)
Born ca 1849 Falmouth, Me., married (1) prior to 187-, 273451a MARY
HAMILTON, born 18-- , Me.; he married (2) 273451b CARRIE LIBBY born
18-- Scarboro, Me. No data on residence or dates of death of any of
them.

McINTIRE FAMILY - CLAN A

Children:

- 2734511 William L. Merrill (8): b 187-, married, 2734511a
MARGARET GRUNSDITCH, b 18--, residence not stated. They had:
27345111 Charles L. Merrill (9): b 19--, married
resided Intervale, N.H. 1937. Have children.
27345112 Ruth Merrill (9): b 19--, m, 1 daughter.
27345113 Eldon Merrill (9): b 19--, married
resided Portland, Me. 1937. No children.
27345114 Dorothy Merrill (9): b 19--, married 27345114a
MILIES KEATING, reside Portland, Me. No children.
27345115 Margaret Merrill (9): b 19--, married
resided Durham, N.H. 1937.
- 2734512 Fannie Merrill (8): b 188-, 2d wife, married 2734512a
CHARLES B. WISH, b 18--, reside Portland, Me. 1937. They had:
27345121 Merrill Wish (9): b 19--, resided Long Island,
N.Y. 1937.

273452 MARY FRANCES (7) MERRILL

(Susan McIntire 6, Daniel 5, Daniel 4, Daniel 3, John 2, Micum
1.) Born 13 Apr. 1851 Falmouth, Me., married 15 Oct. 1875 Falmouth, Me.
273452a WILLIAM FRANCIS WEEKS, born 15 Sept. 1850 Portland, Me.,
resided Portland, Me. where he died 5 Jan. 1917, she died 8 July 1917.

Children:

- 2734521 Frank W. Weeks (8): b 29 Aug. 1876.
2734522 Annie G. Weeks: b 30 Aug. 1879 Gorham, N.H., married 24
Jan. 1924, 2734522a RALPH E. LOMBARD, b 29 Jan. 1877
Springfield, Mass., resided Springfield, Mass. No children.
2734523 Harry E. Weeks, b 188-, d aet. 2 $\frac{1}{2}$ years.
2734524 Susan McIntire Weeks: b 188-, died aet. 1 week.
2734525 Clarissa Weeks: b 188-, a twin, died aet. 3 months.

273453 CLARA (7) MERRILL

(Susan McIntire 6, Daniel 5, Daniel 4, Daniel 3, John 2, Micum
1.) Born 1862 Falmouth, Me., married, date and place not stated,
273453a FRANK C. HASKELL, born 18--, Portland, Me., probably resided
Portland, Me. She died 1930, no data on his death.

Children:

- 2734531* Merrill Haskell (8): b 189-.

McINTIRE FAMILY - CLAN A

273471 WALTER SCOTT (7) McINTIRE

(Amos 6, Daniel 5, Daniel 4, Daniel 3, John 2, Micum 1.) Born 9 Mar. 1854, Lawrence, Mass., married 9 Aug. 1874 Rollingsford, N.H. 273471a SARAH ELIZABETH ROBERTS, born 30 Nov. 1852 Rollingsford, N.H. He was a Methodist Minister, resided several places; he died 1923 in N.J., she survives and resided Conn. 1938.

Children:

2734711 Lillian: b 1876, died 1876.
2734712 Hattie E.: b 1878, died 1879.
2734713* Walter Roberts (8): b 1881, Bowdoinham, Me.
2734714* May Bell (8): b 8 Dec. 1882, Lewiston, Me.
2734715* Winifred Ethelyn (8): b 27 Jan. 1884, Waterville, Me.
2734716 Frances Willard: b 8 Nov. 1885, Brunswick, Me., living 1938.

273472 BRADFORD O. (7) McINTIRE

(Amos 6, Daniel 5, Daniel 4, Daniel 3, John 2, Micum 1.) Born 23 Apr. 1856 York, Me., married (1) prior to 1887 Bath, Me., 273472a LEONORA ADAMS, born 7 Aug. 1859 Litchfield, Me., she died 10 Sept. 1894 at Carlisle, Pa., he married (2) 273472b MAY FLORENCE PARK, born 21 July 1858, resided Carlisle, Pa. where he died 6 Mar. 1938, she survives him.

Children:

2734721 Leon Adams: b 19 June 1887, Kents Hill, Me., married Sept. 1911, 2734721a HENRIETTA STEPHENS MITCHELL; resided in N.Y. City 1937. No children mentioned.
2734722 Marjorie Leonora: b 24 Oct. 1889 Carlisle, Pa. umm. 1937.
2734723* John Vinton (8): b 24 Dec. 1891.

273473 JOHN WILLIAM (7) McINTIRE

(Amos 6, Daniel 5, Daniel 4, Daniel 3, John 2, Micum 1.) Born 6 Mar. 1861 Berwick, Me., married 6 Mar. 1889 So. Berwick, Me., 273473a MINNIE ADELAIDE FERGUSON, born 25 Aug. 1862 Eliot, Me., resided Durham, N.H. where he died 5 Apr. 1926, she survives him (1938).

It was his interest and labor that resulted in the production of the McIntire Tree which is owned by the Clan. We have been unable to locate any of the correspondence which he had for the compilation of this record. It would have eliminated considerable work on our part if this correspondence could have been located.

Children:

McINTIRE FAMILY - CLAN A

2734731 Pauline (8): b 20 July 1890.
2734732* Scott Ferguson (8): b 9 June 1892.
2734733* Leonora (8): b 24 May 1894, died 11 May 1934.
2734734 Bradford William: b 27 Aug. 1903, married 23 Oct. 1928,
2734734a HELEN L. SPINNEY, b 28 Sept. 1900, Mass. Reside
Durham, N.H. No children. Has served as President of McIntire
Clan for several years.

273474 ISABELLE SOPHIA (7) McINTIRE

(Amos 6, Daniel 5, Daniel 4, Daniel 3, John 2, Micum 1.) Born
17 July 1864, married 1882, 273474a FRANK EDWIN STACY, born 23 July
1859 or 1865, both dates given; reside York Beach, Me. 1938.

Children:

2734741* Roland Leighton Stacy (8): b 9 July 1883.
2734742* Paul Frank Stacy (8): b 10 Jan. 1887.
2734743 Ralph Fall Stacy: b 19 Apr. 1889, died 14 July 1911.

273495 CHESTER WILLIAM (7) McINTIRE

(Andrew J. 6, Daniel 5, Daniel 4, Daniel 3, John 2, Micum 1.)
Born 18 Oct. 1873, married 19 Oct. 1898, 273495a GRACE L. FROST, born
18--, he died 20 Aug. 1919, residence not stated, nor any data on her.

Children:

2734951 Harlan Frost (8): b 29 Mar. 1907, resided Calif. 1937, unmm.
2734952 Morton Loring (8): b 12 Jan. 1910, resided Calif. 1937, unmm.

273496 HARMON LORING (7) McINTIRE

(Andrew J. 6, Daniel 5, Daniel 4, Daniel 3, John 2, Micum 1.)
Born 14 Apr. 1876 York, Me., married 5 July 1905 Dorchester, Mass.
273496a ADA RICKER, born 16 Jan. 1882 Gilford, N.H., reside Manchester,
N.H. 1938.

Children:

2734961* Wendell Moody (8): b 19 Mar. 1906.
2734962* Elizabeth Florence (8): b 26 May 1912.

273512 JAMES (7) NOWELL

(Anne Preble 6, Mercy McIntire 5, Daniel 4, Daniel 3, John 2,
Micum 1.) Born 9 Aug. 1825 Brixham, Me., married prior to 1852
273512a OLIVE WILDER, born 18--, moved to Dixon, Ill, where he died

McINTIRE FAMILY - CLAN A

27 Dec. 1890, no data on her death.

Children:

- 2735121* Eva W. Nowell (8): b 26 July 1852.
- 2735122* Edith E. Nowell (8): b 14 Apr. 1854.
- 2735123 James H. Nowell: b 12 Dec. 1859.
- 2735124 Edna Nowell: b 25 July 1863.
- 2735125 Lewis Nowell: b 14 Feb. 1868.

273513 MERCY ANN (7) NOWELL

(Anne Preble 6, Mercy McIntire 5, Daniel 4, Daniel 3, John 2, Micum L.) Born 4 Mar. 1829 Me., married Oct. 1850, 273513a HENRY J. DREW, born 18--, moved to Dixon, Ill. where both were deceased before 1930.

Children:

- 2735131 Orsilla Drew: b 7 Mar. 1852, d unkm.
- 2735132 Elma Etta Drew: b 20 Aug. 1854, d 23 Sept. 1863.
- 2735133 Ida Drew: b 3 Nov. 1857, d 4 May, 1872.
- 2735134 Joseph H. Drew (8): b 23 Oct. 1860, married 7 Feb. 1887,
 - 2735134a LENA C. GILKERSON, b 18--, resided Dixon, Ill. He died 11 Oct. 1932. They had:
 - 27351341 Olive Drew: b 26 Mar. 1888, married 27351341a Dr. GUTERY, Dixon, Ill. No children.
 - 27351342 Herbert Drew (9): b 17 Oct. 1891, married
 - 27351342a PEARL resided Ill. They had:
 - 273513421 John Drew (10): b 19--.
 - 273513422 Daughter Drew (10): b 19--.
- 2735135 Ada Drew: b 7 Dec. 1863, living 1936 unkm.
- 2735136 Anna E. Drew: b 28 Sept. 1866, living 1936 unkm.

273516 SUSAN C. (7) COOPER

(Anne Preble 6, Mercy McIntire 5, Daniel 4, Daniel 3, John 2, Micum L.) Born 4 Mar. 1841, Me., married July 1861, 273516a GEORGE W. THOMPSON, born 18--, she died 30 Oct. 1905 So. Berwick, Me., no data on his death, probably resided So. Berwick, Me.

Children:

- 2735161 Annie L. Thompson: b 4 Mar. 1862, died 30 Dec. 1864.
- 2735162 Lydia F. Thompson (8): b 4 Jan. 1864, married 2735162a JOSEPH BOSTON, of So. Berwick. No record of family.

McINTIRE FAMILY - CLAN A

2735163 Herbert Thompson: b 2 Dec. 1868, died unmarried.
2735164 Eva Thompson (8): b 4 Apr. 1872, married 2735164a a Mr. TUTTLE; resided Durham, N.H. 1930. No record of family.

273517 MARY J. (7) COOPER

(Anne Preble 6, Mercy McIntire 5, Daniel 4, Daniel 3, John 2, Micum 1.) Born 9 Oct. 1843, Me., married 6 Jan. 1866, 273517a SAMUEL FURBER, born 18--; he died 19 Feb. 1883 aet. 39 years, she married (2) 273517b a Mr. MORRISON; (3) 273517c a Mr. VAN NUTTER; she died 16 Mar. 1926 at Manchester, N.H.

Children:

2735171 Eva Furber (8): b 186--, married 2735171a LESLIE PARSONS; resided Northwood, N.H. 1930. They had:
27351711 Wayne Parsons (9): b, married 27351711a MABEL 2 children in 1930.
27351712 Gladys Parsons (9): b, unm. 1930.
2735172 Lula Furber (8): b 18---, married 2735172a FRED McKENNON; resided Lynn, Mass. They had:
27351721 Fred McKennon (9): b, m 2 times; no record.
27351722 Kenneth McKennon (9): b, m 2 times.

273518 JOHN E. (7) COOPER

(Arne Preble 6, Mercy McIntire 5, Daniel 4, Daniel 3, John 2, Micum 1.) Born 23 Mar. 1845 Me., married (1) 13 Dec. 1866 York, Me. 273518a LYDIA M. JUNKINS, born 2 Dec. 1847, she died 18 Mar. 1872 and he married (2) 22 Oct. 1872, 273518b ELIZABETH RANDALL, born 11 Sept. 1851, she died 10 Feb. 1911, he died 1927 at Northwood, N.H.

Children:

2735181 George Edward Cooper: b 6 Aug. 1875, d 29 Apr. 1881.
2735182 Carrie M. Cooper: b 27 Feb. 1877, d 24 Apr. 1881.
2735183 Ernest B. Cooper: b 28 Jan. 1879, d 1 May 1881.
2735184 Charles G. Cooper: b 23 Aug. 1881, d 29 June 1882.
2735185* Arthur H. Cooper (8): b 3 Oct. 1884.
2735186* Burt R. Cooper (8): b 14 May 1888.

273523 ANGELINE (7) LEAVITT

(Susan J. Preble 6, Mercy McIntire 5, Daniel 4, Daniel 3, John 2, Micum 1.) Born 30 July 1837 York, Me., married 11 Nov. 1859, 273523a GEORGE BEARD WENTWORTH, born 12 Jan. 1830. He served in legislature in

McINTIRE FAMILY - CLAN A

1873, resided Dover, N.H. Both deceased some years.

Children:

2735231 Charles Beard Wentworth (8): b 6 Jan. 1862.
2735232 Frederick Morton Wentworth (8): b 1 Dec. 1867.
2735233 Susan Armine Wentworth (8): b 7 Feb. 1871.

273543 SUSAN JANE (7) PREBLE

(Joseph Preble 6, Mercy McIntire 5, Daniel 4, Daniel 3, John 2, Micum 1.) Born 26 July 1836 Brixham, Me., married 14 Sept. 1856 York, Me., 273543a JOSEPH HOWARD MOODY, born 29 Jan. 1833, resided in Moody Home, Scotland Parish where she died 14 May 1917, he died 3 Apr. 1920.

Children:

2735431 Alfred Loring Moody: b 2 July 1857, married 2416116 IDA MAY MARSHALL; reside Fargo, N. Dak. No children.
2735432* Fanny Preble Moody (8): b 2 Feb. 1859.
2735433* Mary Josephine Moody (8): b 25 July 1864.
2735434 Howard Moody: b 16 Mar. 1869, married 2735434a SARAH M. AMBS; reside Moorhead, Minn., 1937. No children.
2735435 Annie Gertrude Moody: b 8 Oct. 1872, married 20 Mar. 1913, 2735435a JOHN EDWARD BARRELL, b 10 June 1849, he d 16 Feb. 1928, she resides York, Me. 1938. No children.

273544 JOSEPH HOWARD (7) PREBLE

(Joseph Preble 6, Mercy McIntire 5, Daniel 4, Daniel 3, John 2, Micum 1.) Born 7 Feb. 1840, married 1 Jan. 1867, 273544a EMMA FERNALD ROGERS, born 25 Feb. 1841, she died 1915, he died 24 Oct. 1928, resided Brixham, Me.

Children:

2735441* Alice Howard Preble (8): b 20 Aug. 1871.

273545 HANNAH (7) PREBLE

(Joseph Preble 6, Mercy McIntire 5, Daniel 4, Daniel 3, John 2, Micum 1.) Born 1 Apr. 1842, married 9 June 1870 York, Me., 273545a JAMES A. BRAGDON, born 24 Dec. 1824, resided Bragdon homestead, York, Me. where he died 1 Sept. 1909. He was J.P., Representative, and Selectman York; she died 17 May 1925.

Children:

McINTIRE FAMILY - CLAN A

2735451* Joseph Preble Bragdon (8): b 5 July 1871.
2735452 James Edgar Bragdon: b 12 Dec. 1873, resides York, Me. unm.
2735453 Marion A. Bragdon: b 2 Dec. 1875. See 261813 for record.
2735454* Arthur E. Bragdon (8): b 21 May 1879.

273547 AUGUSTA ETTA (7) PREBLE

(Joseph Preble 6, Mercy McIntire 5, Daniel 4, Daniel 3, John 2, Micum 1.) Born 25 Oct. 1847, married 27 Nov. 1866 York, Me., 273547a HOWARD L. STAPLES, born 28 May 1844, resided York, Me. where he died 10 July 1895; she married (2) 273547b CHARLES A. GRANT, born 5 Jan. 1830, he died 17 Mar. 1901, she died May 1924 York, Me.

Children:

2735471 Willis Howard Staples (8): b 6 Sept. 1873, married 23 Dec. 1898 York, Me., 2735471a LOUISE PARKER GRANT, b 18--,
reside York, Me. They had:
27354711 Raymond Staples (9): b 19--.
27354712 Ruth Louise Staples (9): b 1 Jan. 1913. Teacher;
resided York, Me. 1930, unmarried.

273825 MARIETTE (7) MOULTON

(David Moulton 6, Mary McIntire 5, Daniel 4, Daniel 3, John 2, Micum 1.) Born 13 Apr. 1857, married 29 June 1875 Dover, N.H., 273825a CHARLES HORACE YOUNG, born 2 Feb. 1854 York, Me., resided York, Me. where he died 21 Aug. 1927, she died 12 Nov. 1931.

Children:

2738251 Bessie Moulton Young: b 28 Oct. 1876, d 25 July 1885.
2738252 Child: b 29 Jan. 1879, d May 1879.
2738253 John Young: b 5 Sept. 1880, married 2738253a MARGUERITE
..... No children.
2738254* David Webster Young (8): b 17 June 1883, d 20 May 1928.
2738255 Sylvia Young: b 27 Feb. 1886, married 29 Nov. 1906 York,
Me., 2738255a GEORGE JOHNSON YOUNG, b 17 June 1883,
reside York Village, Me. No children. She has furnished
information on this family.
2738256 Ellen Young (8): b 12 Dec. 1888, married prior to 1911
2738256a WILLIAM GOULD, b 188-, reside York, Me. They had:
27382561 Helen Virginia Gould (9): b 12 Sept. 1911,
married 19 June 1936, 27382561a EDWARD COOPER.
Residence not stated.
2738257* Mildred Young (8): b 17 Nov. 1891.

McINTIRE FAMILY - CLAN A

2738258* Clifford Horace Young (8): b 26 Oct. 1894.
2738259* Elmer Russell Young (8): b 21 Aug. 1897.
273825:10* Roger Elbridge Young (8): b 11 Oct. 1900.

273826 GEORGE EVERETT (7) MOULTON

(David Moulton 6, Mary McIntire 5, Daniel 4, Daniel 3, John 2, Micum 1.) Born 3 Sept. 1859, married 22 Dec. 1877 Portsmouth, N.H.,
273826a SARAH JANE PLAISTED, born 9 July 1862, resided York, Me. where he died 2 Dec. 1919, she died 1 May 1935.

Children:

2738261* Agnes Hattie Moulton (8): b 23 July 1878.
2738262* Bertha Edna Moulton (8): b 9 Oct. 1880.
2738263 Cora Mitchell Moulton: b 11 June 1882.
2738264 Newton John Moulton: b 10 Nov. 1891, d 24 Nov. 1892.
2738265* Dana Walker Moulton (8): b 29 Aug. 1894.
2738266* Gladys Viola Moulton (8): b 17 Dec. 1896.
2738267 Cecil Everett Moulton: b 2 Mar. 1898, married 14 Dec. 1936,
2738267a ELEANOR MEARS, probably reside Kittery, Me.
2738268* Doris Melba Moulton (8): b 22 June 1900.

273854 ELIZABETH L. (7) MOULTON

(Susan Moulton 6, Mary McIntire 5, Daniel 4, Daniel 3, John 2, Micum 1.) Born 1860 York, Me., married 273854a SAMUEL A. PREBLE, born 1855, resided York, Me. where she died 1923, he was living 1938.

Children:

2738541 Maud Preble (8): b 188- prior to 1908 2738541a HERBERT GRANT, b 1871; he died 1923 at York; she was living 1938.
They had:
27385411 Marjorie Grant (9): b ca 1908, m prior to 1932/3 27385411a WALTER HARVEY, reside Portsmouth, N.H. They had:
273854111 Barbara Harvey (10): b 1932-33.
2738542 Ruth Preble (8): b 18--, married 2738542a WARREN BLAISDELL, b 18--, residence not stated. They are said to have:
27385421 Maynard Blaisdell.
27385422 Philip Blaisdell.

McINTIRE FAMILY - CLAN A

273856 GILBERT H. (7) MOULTON

(Susan Moulton 6, Mary McIntire 5, Daniel 4, Daniel 3, John 2, Micum 1.) Born 1866, married prior to 1897, 273856a ISABELLE WRIGHT, born 187-, resided York, Me. where he died 1935.

Children:

- 2738561 Arnold Moulton (8): b ca 1897, married 2738561a MYRTLE STILLFEIN; reside York, Me. 1938. One child, died infancy.
2738562 Dorothy Moulton (8): b l..., married 2738562a a Mr. VICKERY; reside Mass. No further information.

273937 DANIEL (7) McINTIRE

(Daniel 6, Ebenezer 5, Daniel 4, Daniel 3, John 2, Micum 1.) Born 14 Feb. 1874 York, Me., married 1 Jan. 1900 Portsmouth, N.H., 273937a INEZ LeGRO, born 23 Oct. 1873 Somersworth, N.H., resided Portsmouth, N.H. where he died 11 Jan. 1925, she resided Portsmouth, N.H. 1938.

Children:

- 2739371 Clarence LeGro (8): b 14 Dec. 1901, married 14 Oct. 1930 Seattle, Wash., 2739371a ESTHER LOUISE ERICKSON, b 9 Oct. 1903; reside Los Angeles, Calif. 1938. No children.
2739372* Daniel Porter (8): b 13 Sept. 1904.

273942 GUY H. (7) McINTIRE

(James H. 6, Ebenezer 5, Daniel 4, Daniel 3, John 2, Micum 1.) Born 9 Mar. 1867 York, Me., married (1) 12 Jan. 1898, 2753:10:6 WINIFRED RUSSELL MANSON, born 6 Mar. 1873, she died 9 Aug. 1910 and he married (2) prior to 1923 273942b FLORENCE PINKHAM, born 18--, reside York, Me. 1938.

Children:

- 2739421* Dorothy (8): b 3 Oct. 1900.
2739422* Donald (8): b 6 Sept. 1901.
2739423 Mildred Hannah (8): b 25 Mar. 1904, married 14 July 1934, 2739423a ROBERT VILES, b 19--; reside Skohegan, Me. They had: See Appendix.
2739424 Helen Winifred (8): b 3 Dec. 1909, married 2739424a RICHARD BUZZELL; res. E. Orange, N.J. They had: See Appendix.
2739425 James (8): b 9 Aug. 1910, married 2739425a EVELYN CLEWLEY, reside York, Me. 1938. They had: See Appendix.
2739426 Winifred: b 28 May 1923, 2d wife.

McINTIRE FAMILY -- CLAN A

275131 CHARLES SMITH (7) McINTIRE

(Henry 6, Henry 5, Jedediah 4, Daniel 3, John 2, Micum 1.) Born 2 Mar. 1840 New Sharon, Me., married 19 Apr. 1864 Perham, Me., 275131a ELLA FLORIETTE MOODY, born 27 Sept. 1846 New Portland, Me. resided Perham, Me. where he died 27 Sept. 1882, she was living 1936.

Children:

2751311* Flora Alma (8): b 26 Feb. 1865.
2751312* Fred Lucien (8): b 8 June 1868, d 17 Apr. 1909 Mass.
2751313* Frank Charles (8): b 22 July 1874.

275323 LEONARD PUTNAM (7) JUNKINS

(Susan McIntire 6, Joseph 5, Jedediah 4, Daniel 3, John 2, Micum 1.) Born 28 Aug. 1837 York, Me., married (1) 16 June 1858 275323a ANN DOROTHY AVERY, born 5 Mar. 1838, she died 15 May 1881, he married (2) 1895, 275323b Mrs. ELIZABETH (Welch) HILL, she died 1900, he died 9 Oct. 1925, resided York, Me.

Children:

2753231 Edson H. Junkins: b 29 June 1860, d 14 Sept. 1924.
2753232* Elmer Leonard Junkins (8): b 16 Jan. 1862.
2753233* Horace Eaton Junkins (8): b 5 June 1864.
2753234 Carrie F. Junkins: b 4 Feb. 1866, d 28 Dec. 1885.
2753235* Victor Pearl Junkins (8): b 14 Oct. 1867.
2753236 Willard R. Junkins: b 14 Feb. 1870.
2753237 Orman P. Junkins: b 17 Jan. 1872.
2753238 Flora L. Junkins: b 11 Sept. 1873, d 26 Sept. 1874.
2753239 Urban Franklin Junkins: b 15 May 1876, d 19 Apr. 1908.
275323:10 Berta Ann (8): b 3 May 1878, married 22 Mar. 1919 Boston, Mass., 275323:10a FREDERICK FILLIS, b 1877, his 2d wife; resided York, Me. where she died 17 Apr. 1934. He resides York, Me. They had:
275323:10:1 Alice Fillis (9): b 192-.

275324 MARCIA ANN (7) JUNKINS

(Susan McIntire 6, Joseph 5, Jedediah 4, Daniel 3, John 2, Micum 1.) Born 6 Aug. 1839 York, Me., married 4 July 1855 York, Me., 275324a CHARLES HENRY SAYWARD, born 1 Jan. 1833 Wells, Me., resided Alfred, Me. where she died 10 July 1906, he died 27 Feb. 1917.

Children:

2753241 Mary Adaline Sayward: b 21 June 1856, d 15 Jan. 1860.

McINTIRE FAMILY - CLAN A

- 2753242 Everett Wayland Sayward: b 2 Mar. 1858-9, d 15 Jan. 1860.
2753243* Charles Everett Sayward (8): b 21 July 1861, d 1938.
2753244 Lawton McIntire Sayward (8): b 16 Apr. 1863, married 13
Apr. 1888 2753244a ROSA M. MOODY, b 13 Nov. 1865; reside
Alfred, Me. 1938. They had:
27532441 Maud Lena Sayward (9): b 21 Sept. 1892.
2753245* Herman Judson Sayward (8): b 29 Oct. 1873.
2753246* Carrie May Sayward (8): b 2 Apr. 1875.

275327 SUSAN E. (7) JUNKINS

(Susan McIntire 6, Joseph 5, Jedediah 4, Daniel 3, John 2, Micum
1.) Born 26 Aug. 1845 York, Me., married (1) 8 Feb. 1864, 275327a
HORACE M. EATON, born 1843, he died 20 Oct. 1865, she married (2) prior
to 1868, 275327b ALEXANDER ROWELL, born 1842, resided Waltham, Mass.
where he died 1905, she died in 1906.

Children:

- 2753271 Horace Medbury Eaton (8): b 5 June 1865, married 1890,
2753271a ETTA DRESSER, b 18--, she d 20 June 1933,
Swampscott, Mass. He survives, resided Laconia, N.H. 1938.
They had:
27532711 Ruth Eaton (9): b Nov. 1897, married ca 1921,
27532711a LEWIS E. BUFFER, he died 1928. No
children of McIntire blood. They had:
275327111 Nancy Buffer: b 19--; adopted in
1927.
2753272 Melvin W. Rowell: b 22 June 1868, 2d marriage; Col. U.S.A.
Retired. Has 2 adopted children.
2753273 Wesley Rowell: b 1873, married 2753273a ANN,
she d 1935, he died 1937. They had, known:
27532731 Alice Rowell: b 1910.
2753274 Lena Rowell: b 1873, a twin, living 1937 unmarried.

2753:10:3 JOSEPH HENRY (7) MANSON

(Waity McIntire 6, Joseph 5, Jedediah 4, Daniel 3, John 2, Micum
1.) Born 3 Oct. 1859, married 7 Sept. 1885, 2753:10:3a MABEL ESTELLE
MUGRIDGE, born 4 July 1864, she died 8 July 1934, he was living and
resided York, Me. 1937.

Children:

- 2753:10:31* Joseph Lester Manson (8): b 15 Aug. 1898.

McINTIRE FAMILY - CLAN A

2753:10:32 Fred Mugridge Manson: b 27 Oct. 1899, married, date not stated, 2753:10:32a MARION JOSEPHINE WELCH; resided York, Me. 1936. No children.

2753:10:33* Willis Elwyn Manson (8): b 18 Apr. 1906.

2311211 JOHN (8) McINTIRE

(Ebenezer 7, Timothy 6, Joseph 5, Joseph 4, John 3, John 2, Micum 1.) Born 24 June 1832 Me. When 14 years of age he went to sea on a Whaling vessel from Biddeford, Me. He married ca 1867 place not stated, probably in Me., 2311211a EMMA SEVERANCE, born Me. 6 July 1845. They removed to Oregon before 1883, he died 2 June 1901 LaFayette, Oregon, she died Apr. 1913.

Children:

- 23112111 John: b ca 1869 died infancy.
23112112 Frederick: b 187-, died infancy.
23112113 Child: b 187-, died infancy.
23112114 Bertha (9): b 187-, married 23112114a GEORGE KELLY; she was living 1938 Los Angeles, Calif. Efforts by her brothers and the compiler to obtain information from her or her daughters were not successful. Said to have 4 children.
23112115 Eva (9): b ca 1878, married 23112115a JOSEPH A. RUBLE, she died ca 1903 in Oreg. He resides Amity, Oreg. No information obtainable. Several children.
23112116 Melvin: b ca 1880, died 188-, Oregon.
23112117* Warren C. (9): b 20 July 1883 Salem, Oreg.
23112118* George Radcliff (9): b 18 July 1887 Oreg.

2311376 EVERETT OLIN (8) MOULTON

(Mercy M. Hammond 7, Mercy McIntire 6, Joseph 5, Joseph 4, John 3, John 2, Micum 1.) Born 17 Dec. 1858 Eliot, Me., married 6 Sept. 1887 in Boston, Mass., 2311376a ELIZABETH JANE FRAZER, born 25 Feb. 1854 Nova Scotia, resided Eliot, Me. where he died 31 Jan. 1917, no data on her death.

Children:

- 23113761 Jeanie May Moulton (9): b 14 June 1888, m 23113761a WILLIAM S. PRICE.
23113762* Leila Gladys Moulton (9): b 30 Aug. 1890 Eliot, Me.
23113763 Nathalie Forbes Moulton (9): b 27 Nov. 1892, m 23113763a H. PRESTON WORDEN.
23113764 Carroll Sylvester Moulton (9): b 7 Jan. 1894, m 23113764a Mrs. ALICE TITCOMB (Rowan).

McINTIRE FAMILY - CLAN A

- 23113765 Ada Victoria Moulton (9): b 17 Dec. 1897, m 23113765a
Dr. N. F. DeCESARE.
23113766 Madaline Kathryn Moulton (9): b 5 Apr. 1901, m 23113766a
JESSE PHILBRICK; she died Feb. 1920.
23113767 Louise Roberta Moulton (9): b 17 Apr. 1903, unkm. 1937.
23113768 Alice Muriel Moulton (9): b 19 Oct. 1907, m 23113768a
HERMAN P. DIXON.

2311531 FRANK (8) McINTYRE

(Inglison 7, Jeremiah 6, Joseph 5, Joseph 4, John 3, John 2,
Micum 1.) Born Blue Hill, Me., 5 Mar. 1852, married prior to 1879 place
not stated, 2311531a IDA STOVER, born 12 Dec. 1855, resided Blue Hill,
Me. where she died 1 Aug. 1913, he died 12 Nov. 1925.

Children:

- 23115311 Elizabeth Mabel: b 26 Feb. 1879, res. Everett, Mass. 1938.
23115312 Louisa May: b 26 Feb. 1879, a twin, m 23115312a LEONARD
DAVISON, resided Lynn, Mass. 1938. No children.
23115313* Ernest Eugene (9): b 13 Dec. 1880 Blue Hill, Me.
23115314* Inglison Roy (9): b 22 July 1884.

2311532 EDWARD WARREN (8) McINTIRE

(Inglison 7, Jeremiah 6, Joseph 5, Joseph 4, John 3, John 2,
Micum 1.) Born 22 Sept. 1858, married 28 Oct. 1884 Blue Hill, Me.,
2311532a NELLIE FRANCES TUCKER, born 186--, resided Blue Hill, Me.
where he died 31 July 1913, no data on her death, etc.

Children:

- 23115321 Mehitable Blanch: b 30 Dec. 1886, unkm. in 1937.
23115322 Marion Warren: b 16 Apr. 1888, m 19 June 1918, 23115322a
BARTON MANHIRE; resided Blue Hill, Me. 1938. They had:
231152321 Richard Manhire: b 19--, ADOPTED; no blood
kin.
23115323 Margie Tucker (9): b 28 Sept. 1890, married 14 July 1920,
23115323a GLENN EDGERLY, b 18--, reside Blue Hill, Me.
1938. They had:
231153231 Glenn Edgerly, Jr. (10): b Aug. 1931.

2311535 HARVEY HOWARD (8) McINTYRE

(Inglison 7, Jeremiah 6, Joseph 5, Joseph 4, John 3, John 2,
Micum 1.) Born 6 July 1862, married 8 Jan. 1885 Rockland, Me.,
2311535a ISABELA CARLETON COCHRAN, born 12 Sept. 1865 Rockland, Me.

McINTIRE FAMILY - CLAN A

Resided Blue Hill, Me. where he died 11 Feb. 1931, no data on her death, etc.

Children:

- 23115351 Lilla Estelle (9): b 11 Feb. 1887, m 28 Oct. 1919,
23115351a CHANDLER HALE BOWDEN, b 18--, resided Blue Hill, Me. 1938. They had:
231153511 Rebecca Bowden (10): b 12 Apr. 1923.
- 23115352 Clara Margaret (9): b 12 Mar. 1891, m 25 Dec. 1913, place not stated, 23115352a CARL MILLARD HINCKLEY, b 188--. Resided Saugus, Mass. 1938. They had:
231153521 Eleanor Hinckley (10): b 5 Sept. 1917.
- 23115353 Ellen Cochran (9): b 21 July 1893, married 21 Oct. 1927. at Blue Hill, Me., 23115353a HAROLD LEDIEN, b Bergen, Norway, 28 July 1896; reside Blue Hill, Me. 1938. No children. She has furnished information on this family.
- 23115354 Henry Howard: b 30 June 1895, died 3 Aug. 1895.
- 23115355 Helen Inglison: b 24 July 1902, unrm. 1936.

2312212 SILAS N. (8) TREAT

(Caroline A. McIntire 7, Theodore B. 6, John 5, Joseph 4, John 3, John 2, Micum 1.) Born 1846 Frankfort, Me., he married 1869 Boston, Mass., 2312212a MARY E. KELLY, born 1845 Boston, Mass. She died in 1911 at Cambridge, Mass., he died in 1926 Dorchester, Mass.

Children:

- 23122121 Lillian G. Treat (9): b 8 May 1870 Roxbury, Mass. married 1899 Roxbury, Mass., 23122121a GEORGE COX, born 3 Feb. 1867; she died 22 Dec. 1937 at Dorchester, Mass., resided Dorchester, Mass. They had:
231221211 Theodore Ferdinand Cox (10): b 22 Apr. 1904, resided Dorchester, Mass. 1938, unmarried.
- 23122122* Frederick H. Treat (9): b 1872.
- 23122123* Etta M. Treat (9): b 1879 Roxbury, Mass.

2312221 THOMAS SYLVANUS (8) RICH

(Mary F. McIntire 7, Theodore B. 6, John 5, Joseph 4, John 3, John 2, Micum 1.) Born 22 Aug. 1850 Chelsea, Mass., married 16 Nov. 1875 Rockland, Me., 2312221a MARY FRANCES WHITNEY, born 11 July 1855 Rockland, Me.; she died 1 Jan. 1929 Malden, Mass., he died 7 Feb. 1935 Chelsea, Mass.

McINTIRE FAMILY - CLAN A

Children:

- 23122211* Charles Henry Rich (9): b 17 Sept. 1876.
23122212 Albert Thurston Rich: b 28 Aug. 1878, married 29 May
1905 Malden, Mass., 23122212a LAURA WHITMAN BARRETT,
b 18--. Col. U.S.A. retired; resided Malden, Mass. 1938.
No children. He has furnished information on this family.
23122213* Charlotte Whitney Rich (9): b 25 Mar. 1881.
23122214* Susannah Hincks Rich (9): b 19 June 1883.

2312312 MARTIN LUTHER (8) McINTIRE

(Wallace 7, Jeremiah 6, John 5, Joseph 4, John 3, John 2, Micum
1.) Born Sept. 1840 Me., married prior to 1864, 2312312a ORMADA
....., born 1842, Me. Blacksmith, resided Camden, Me. 1870. No
subsequent record.

Children: (known)

- 23123121 Raymond (9): b 1864.
23123122 James G. (9): b 1867.
23123123 Dora H. (9): b 1869.

2317512 AMY LOUISE (8) MOULTON

(Emma V. McIntire 7, George 6, Mark 5, Joseph 4, John 3, John 2,
Micum 1.) Born 31 July 1879 Cambridge, Mass., married 21 June 1905 at
Cambridge, Mass., 2317512a PERCY ISRAEL BALCH, born 16 Jan. 1876
Cambridge, Mass. He died 20 July 1936 Eliot, Me., she resided Washington
D.C. 1938.

Children:

- 23175121 Bernice Balch (9): b 13 July 1908 Cambridge, Mass. married
(1) 29 Sept. 1928 D.C., 23175121a GEORGE H. CASH, b 19--;
she married (2) 23175121b FRANK W. SCHWAB. Residence not
stated. They had:
231751211 Bruce Harrison Cash (10): b 1 July 1929 D.C.
23175122 Moulton Hardy Balch (9): b 8 Feb. 1914, D.C.

2317533 JAMES ERNEST (8) McINTIRE

(George W. 7, George 6, Mark 5, Joseph 4, John 3, John 2, Micum
1.) Born 25 Dec. 1877 Newton, N.H., he married 5 Dec. 1900, probably
in Boston, Mass., 2317533a EVA MAY KINNEAR, born 22 May 1880,
Sackville, N.B.; resided Peabody, Mass. 1938.

McINTIRE FAMILY - CLAN A

Children:

- 23175331 Harold Ernest (9): b 20 Apr. 1903, Quincy, Mass. married
3 Dec. 1924, Peabody, Mass., 23175331a MILDRED LOUISE
PLATTS, born 26 June 1903; resided Peabody, Mass. 1937,
no children at that date.
23175332* Roy Leslie (9): b 15 Nov. 1908 Framingham, Mass.
23175333* Perley Richmond Glass (9): b 1 July 1913 Weymouth, Mass.

2318112 ALBERT JUDAH (8) BACON

(Caroline P. Tucker 7, Evelyn McIntire 6, Charles 5, Joseph 4,
John 3, John 2, Micum 1.) Born 3 Aug. 1856 Hyannis, Mass., married
26 Aug. 1883 Centerville, Mass., 23181123 ALICE ELIZA STICKNEY, born
28 Jan. 1862 Portsmouth, N.H., she died 25 Feb. 1919 Hyannis, Mass.,
he died 14 Mar. 1927 Dorchester, Mass.

Children:

- 23181121 Blanch Evelyn Bacon (9): b 4 Sept. 1884, married 16 Apr.
1907, 23181121a WINFIELD SCOTT HANCOCK ENGLE; reside
Lima, Ohio 1938. 1 child, died at birth.
23181122* Annie L. Bacon (9): b 13 Feb. 1887.
23181123 Alice Maude Bacon: b 13 Feb. 1887, a twin, d 16 Feb. 1887.
23181124* Albert Judah Bacon (9): b 5 Dec. 1893.

2318116 CARRIE MAY (8) BACON

(Caroline P. Tucker 7, Evelyn McIntire 6, Charles 5, Joseph 4,
John 3, John 2, Micum 1.) Born 14 Apr. 1870, married (1) prior to 1892
2318116a EDMUND H. BAXTER, born 18--., he died 9 Mar. 1893 Hyannis,
Mass. and she married (2) prior to 1895, 2318116b ALFRED THOMAS SMALL,
born 25 Nov. 1867 Boston, he died 31 Oct. 1937 Hyannis, Mass. she was
residing Hyannis, Mass. 1938.

Children:

- 23181161 Ralph Lesley Baxter (9): b 5 Sept. 1892.
23181162 Hester Caroline Small (9): b 9 Nov. 1895, married 19--
23181162a a Mr. MORIN, reside Hyannis, Mass. 1938. No
dates given further. They had:
231811621 Henry Thomas Morin (10): b 19--.
231811622 Alfred Morin (10): b 19--.
231811623 Julius Morin (10): b 19--.
231811624 Caroline Hester Morin (10): b 19--.
23181163 Mildred Etta Small (9): b 17 Feb. 189-, married 19--

McINTIRE FAMILY - CLAN A

23181163a a Mr. RICHMOND; reside So. Harwich, Mass. 1938.
No children.

2318124 BURNHAM COOS (8) STICKNEY

(Clara N. Tucker 7, Evelyn McIntire 6, Charles 5, Joseph 4, John 3, John 2, Micum 1.) Born 9 Apr. 1864 Portsmouth, N.H., married, place and date not stated, ca 1890's, 2318124a EMILY LIMAS, born 18-- in Brooklyn, N.Y. Resided Elizabeth, N.J. He was a Mason, S.A.R., and patent lawyer, died from heart attack in his office N.Y. City, 11 June 1937. She survives him, no information obtainable from her or her daughters.

Children:

- 23181241 Maud Stickney (9): b 18--, married 23181241a WILLIAM E. ZONTLEIN; reside Elizabeth, N.J.
23181242 Alice Stickney (9): b 18--, married 23181242a TOSSILO von SCHMIDT-PAULI; reside Flushing, L.I.
23181243 Adele Stickney (9): b 1..., married 23181243a ROBERT TREAT DEMING; reside Elizabeth, N.J.

2318128 LIZZIE MYRA (8) STICKNEY

(Clara N. Tucker 7, Evelyn McIntire 6, Charles 5, Joseph 4, John 3, John 2, Micum 1.) Born 22 Nov. 1876, married (1) 7 Apr. 1897 Portsmouth, N.H., 2318128a JOHN L. NEWTON, born 18--, divorced him in 1900, married (2) 25 Nov. 1903 Reading, Mass., 2318128b CHARLES E. GENTLEMAN born 29 Mar. 1873; reside portsmouth, N.H. She has furnished information on this family, etc.

Children:

- 23181281* Helen Clarissa Newton (9): b 18 Aug. 1897.
23181282 Gladys Martha Gentlemen (9): b 30 Mar. 1909, married 20 Aug. 1938, 23181282a ROY E. BOULTER, of Kittery, Me., reside Portsmouth, N.H. 1938.

2318132 CHARLES FRANCIS (8) TUCKER

(Charles H. Tucker 7, Evelyn McIntire 6, Charles 5, Joseph 4, John 3, John 2, Micum 1.) Born 11 Sept. 1870 Portsmouth, N.H., married prior to 1897 2318132a ADA SANBORN, born 187-. Reside Portsmouth, N.H. 1938.

Children:

- 23181321* F. Garland Tucker (9): b 9 May 1897.

McINTIRE FAMILY - CLAN A

2318133 MARY A. (8) TUCKER

(Charles H. Tucker 7, Evelyn McIntire 6, Charles 5, Joseph 4, John 3, John 2, Micum 1.) Born 14 June 1874, married 16 Jan. 1901 Portsmouth, N.H., 2318133a WALTER SIDNEY WOODS, born 28 Apr. 1875 Rye, N.H. Reside Portsmouth, N.H. 1939.

Children:

23181331 Wadleigh Winston Woods (9): b 30 Sept. 1904, married, date not mentioned, 23181331a NADINE E. TARBELL, b 19--.
Resided Fayetteville, N.Y. in 1937. No children.

2318134 FRED C. (8) TUCKER

(Charles H. Tucker 7, Evelyn McIntire 6, Charles 5, Joseph 4, John 3, John 2, Micum 1.) Born 18 Nov. 1876, married 15 Oct. 1902, 2318134a RUTH A. PEARCE, born 187-, resided Portsmouth, N.H. where he died 20 Mar. 1932. Not stated if she is living (1937).

Children:

23181341 Francis P. Tucker (9): b 21 Sept. 1907, married 9 July 1932 23181341a RUTH ISABEL LITTLE; residence not stated; no children 1937.

2319241 ABBIE TANTON (8) THOMPSON

(Hiram H. Thompson 7, Mary McIntire 6, Jedediah 5, Joseph 4, John 3, John 2, Micum 1.) Born 22 Sept. 1875 York Co., Me., married 1 Dec. 1906 York, Me., 2319241a ROBERT DOE, born 21 July 1875; he was a lawyer at Dover, N.H., died 22 Oct. 1925. She survives him, resides Rollingsford, N.H. She furnished information on this family; a personal call in Aug. 1938.

Children:

23192411 Richard Thompson Doe: b 22 Dec. 1907.
23192412 Roger Martin Doe: b 28 July 1910.
23192413 Margaret Doe: b 24 Dec. 1911.
23192414 Amelia Doe: b 6 Nov. 1914.

2331521 FRED JOSEPH (8) FROST

(Mary Preble 7, Lydia Leavitt 6, Dorothy McIntire 5, Samuel 4, John 3, John 2, Micum 1.) Born 15 July 1865 Eliot, Me., married 22 Nov. 1886 Eliot, Me., 2331521a ALMA JOSEPHINE GOODWIN, born 24 Nov. 1866 Eliot, Me., resided Frost Garrison, Eliot, Me. where he died

McINTIRE FAMILY - CLAN A

8 Feb. 1929, she died 18 Sept. 1934.

Children:

23315211* Martin Frost (9): b 19 Jan. 1889.

2331664 FRANK LeROY (8) LEAVITT

(Daniel H. Leavitt 7, Washington Leavitt 6, Dorothy McIntire 5, Samuel 4, John 3, John 2, Micum 1.) Born 188-, married early 1910's
2331664a CATHERINE SHEA, born 18--, resided old Leavitt homestead at York, Me., in 1938.

Children:

23316641 Elizabeth Leavitt (9): b 191-, married prior to 1938
23316641a JOHN WEBSTER; resided Portland, Me. 1938.

They had:

233166411 Son (10): b 1938.

23316642 Helen Leavitt: b 192-.

23316643 Frank Leavitt: b ca 1922.

2332122 CLARA ELECTA (8) ANDREWS

(Samuel M. Andrews 7, Dolly McIntire 6, James 5, Samuel 4, John 3, John 2, Micum 1.) Born 17 Apr. 1861 Perry, N.Y., married prior to 1887 at Portland, Oregon, 2332122a GEORGE COLLIER, born 7 Aug. 1860 at Wheaton, Ill.; they returned to Perry, N.Y. about 1889 where they resided in 1938. He has furnished considerable information on this family of James McIntire's descendants, etc.

Children:

23321221* Claude Andrews Collier (9): b 15 May 1887 Eugene, Oreg.

2332252 MAY MARIA (8) McINTYRE

(Martin A. 7, John 6, James 5, Samuel 4, John 3, John 2, Micum 1.)
Born 26 Apr. 1867 N.Y., married 22 Nov. 1899 Perry, N.Y., 2332252a
ELDEN J. SOPER, born 21 Apr. 1869, resided Perry, N.Y. in 1938.

Children:

23322521* Bernice H. Soper (9): b 18 Nov. 1901.

McINTIRE FAMILY - CLAN A

2332311 NELLIE (8) McINTIRE

(Joseph T. 7, Timothy 6, James 5, Samuel 4, John 3, John 2, Micum 1.) Born 3 Apr. 1862 Mich., married prior to 1892, 2332311a EDWIN GROVES, born 18---, he was deceased 1936, she resided Ann Arbor, Mich. 1938.

Children:

23323111 Harold E. Groves (9): b 18 Sept. 1892, married 16 Sept. 1919, 23323111a JEAN ROYCE, b 1---, resided Ann Arbor, Mich. 1938. They had:

233231111 Harold E. Groves (10): b 19--.

233231112 Ann Groves (10): b 19--.

23323112 Benjamin E. Groves (9): b 4 Sept. 1897, married 15 Nov. 1921, 23323112a FLORENCE NICKLES, b Wis.; resided Ann Arbor, Mich. in 1938. They had:

233231121 Barbara Groves (10): b 9 June 1924.

23323113 Helen Groves: b 9 May 1902, died Sept. 1922.

2332312 CHARLES LUTHER (8) McINTIRE

(Joseph T. 7, Timothy 6, James 5, Samuel 4, John 3, John 2, Micum 1.) Born 17 June 1865 Mich., married 14 Dec. 1892, 2332312a JESSIE RUTH TRIM, born 21 July 1871 Mich. Resided near Ypsilanti, Mich. in 1938.

Children:

23323121* Ruth Emily (9): b 13 July 1898.

23323122 Joseph Trim: b 6 July 1904, unm. in 1936, res. Ypsilanti.

2332321 IDA MAY (8) FULLINGTON

(Ann McIntire 7, Timothy 6, James 5, Samuel 4, John 3, John 2, Micum 1.) Born 26 Sept. 1859 Lowell, Mich., married 8 Feb. 1882 at Ypsilanti, Mich., 2332321a JOHN JUSTIN THOMPSON, born 17 Apr. 1861 Mich.; he died 5 Mar. 1915 at Grand Forks, N. Dak.; she was living in 1937 with her son.

Children:

23323211* Charles Fullington Thompson (9): b 11 Dec. 1882 N. Dak.

McINTIRE FAMILY - CLAN A

2332542 WILLIAM FRANKLIN (8) McINTIRE

(Benjamin F. 7, Alexander 6, James 5, Samuel 4, John 3, John 2, Micum 1.) Born 5 July 1867 Mich., married prior to 1897, place not stated, 2332542a ORPHA SICKLES, born 18--; Resided Los Angeles, Calif. in 1938.

Children:

23325421 George Franklin (9): b 12 June 1897 Kan.
23325422 Merle Margaret (9): b 20 May 1899.
23325423 Esther Catherine (9): b 25 Aug. 1904 Kan.

2332546 IRVING HENRY (8) McINTIRE

(Benjamin F. 7, Alexander 6, James 5, Samuel 4, John 3, John 2, Micum 1.) Born 7 Sept. 1882 Mich., married (1) in Kansas, 16 May 1904
2332546a EDNA LYONS, born 18--; he married (2) 7 Oct. 1930 Kansas,
2332546b JOSEPHINE MILLER, born 1---; reside Eldorado, Kansas, 1938.

Children:

23325461 Harry Lyons (9): b 20 Nov. 1907.
23325462 Frances Bernice: b 12 Oct. 1911, died 10 May 1931.
23325463 Patricia Josephine: b 12 Sept. 1932. ADOPTED 4 Jan. 1934.

2332551 ALCY JANE (8) MINER

(Mary J. McIntire 7, Alexander 6, James 5, Samuel 4, John 3, John 2, Micum 1.) Born 12 Jan. 1863 Mich., married 1 Jan. 1890 in Mich., 2332551a HOMER DAVID HYDE, born 12 Aug. 1862, resided Mich., town not stated, where she died 21 Apr. 1923, he died 28 Dec. 1935.

Children:

23325511 Homer Miner Hyde: b 13 Jan. 1899, died 18 Jan. 1899.
23325512 Alcy Onah Hyde (9): b 20 Sept. 1900, married 18 Jan. 1927, 23325512a MURREL JOHN SMITH, b 13 Sept. 1898; reside in Mich. 1938, place not stated. They had:
233255121 Alcy Irene Smith (10): b 23 Oct. 1933.

2332591 ORA MAY (8) WARREN

(Martha E. McIntire 7, Alexander 6, James 5, Samuel 4, John 3, John 2, Micum 1.) Born 27 July 1867 Nashville, Mich., married 28 Sept. 1892, 2332591a EDWIN C. WATTS, born 17 Feb. 1866 Mich., resided near Battle Creek, Mich. where she died 23 Apr. 1928, no data on his death.

McINTIRE FAMILY - CLAN A

Children:

- 23325911* Claude Watts (9): b 22 Nov. 1895.
23325912* Greta May Watts (9): b 26 Oct. 1902.
23325913 Warren Watts (9): b 7 July 1905, married 26 June 1935,
23325913a FLORENCE WATTS; resided Battle Creek, Mich. 1938.

2332593 ORNO EMMET (8) WARREN

(Martha E. McIntire 7, Alexander 6, James 5, Samuel 4, John 3,
John 2, Micum 1.) Born 1 Aug. 1873 Nashville, Mich., married 16 Nov.
1898, 2332593a MARGARET JONES, born 1 Oct. 1874 Eng., resided Battle
Creek, Mich. 1938.

Children:

- 23325931* Merle Zen Warren (9): b 17 Aug. 1899.
23325932 B. Irene Warren (9): b 11 May 1901, married 1929, 23325932a
MELVIN B. POLK, b 5 Apr. 1903; resided Battle Creek, Mich.
23325933 Wayne Jones Warren (9): b 1 Feb. 1903, unm. 1937.
23325934 Eleanore Rebecca Warren (9): b 28 Feb. 1905, married 1929,
23325934a ROY S. MASON, b 1 Jan. 1894; resided Battle
Creek, Mich. 1938. They had:
233259341 Virginia Allene Mason (10): b 11 Feb. 1933.
233259342 Patricia Marie Mason (10): b 23 Aug. 1936.
23325935 Helen May Warren: b 28 Feb. 1905, a twin, d 14 May 1905.
23325936 Cecil Orno Warren: b 22 May 1911, died 26 Aug. 1911.
23325937 Gertrude Margaret Warren (9): b 6 July 1917.

2332594 EDITH LAURA (8) WARREN

(Martha E. McIntire 7, Alexander 6, James 5, Samuel 4, John 3,
John 2, Micum 1.) Born 17 July 1875 Nashville, Mich., married (1)
27 Oct. 1897, 2332594a PRENTICE GIBSON, born 4 Mar. 1874; he died
19 July 1902, she married (2) June 1905, 2332594b WESLEY DeBOLT,
born 22 Oct. 1867; resided Nashville, Mich. in 1938.

Children:

- 23325941* Earl Gibson (9): b 24 July 1900.
23325942* Clarence DeBolt (9): b 20 May 1906.
23325943 Orville DeBolt (9): b 9 Apr. 1907, married 27 Sept. 1932,
23325943a MAXINE McNAMERS, b 11 Feb. 1911 Mich. Resided
Battle Creek, Mich. 1938. They had:
233259431 Barbara DeBolt (10): b 6 Nov. 1933.
23325944 Bryan DeBolt (9): b 31 July 1912, married 25 Aug. 1934.

McINTIRE FAMILY - CLAN A

23325944a EFFIE M. DEAN, b 25 Feb. 1910. No children
1938.

2332595 IVEN H. (8) WARREN

(Martha E. McIntire 7, Alexander 6, James 5, Samuel 4, John 3,
John 2, Micum 1.) Born 28 Jan. 1880 Nashville, Mich., married 6 June
1906, 2332595a EDNA H. SHAW, born 4 May 1883 Mansfield, Pa., resided
Ithaca, Mich. in 1938. Went to India as Missionaries, returned on
account of ill health; he was Pastor of Church of Nazerenes, 1937.

Children:

23325951* Helen Martha Warren (9): b 21 Nov. 1907.
23325952* Kenneth B. Warren (9): b 10 June 1910.
23325953* Delmer L. Warren (9): b 9 July 1912.
23325954 Mabel Dorothy Warren: b 27 Feb. 1915.
23325955 Vernon M. Warren: b 12 Feb. 1917 Madisonville, Mich.

23325:11:1 ESTHER LILLIAN (8) BLAKELY

(Dolly A. McIntire 7, Alexander 6, James 5, Samuel 4, John 3,
John 2, Micum 1.) Born 11 Sept. 1869 Mich., married (1) 19 Apr. 1889
Prairie View, Kan., 23325:11:1a ALBERT W. TRACY, born 25 Nov. 1866
Ill., he died 19 Nov. 1924 Texas; she married (2) 10 Sept. 1903 at
Phillipburg, Kan., 23325:11:1b FREDERICK C. ALBRIGHT, born 4 June
1849, Wis. She is member of O.E.S., reside Logan, Kan. 1938.

Children:

23325:11:11 Charles Albert Tracy: b 16 June 1890, d 27 Jan. 1891.
23325:11:12* Clarence LeRoy Tracy (9): b 6 Feb. 1892.
23325:11:13 Son: b 2 Sept. 1897, d 6 Sept. 1897.
23325:11:14 Esther Lillian Albright (9): b 8 Dec. 1911, married
26 Sept. 1937, 23325:11:14a SUMNER T. SUHR; reside
Logan, Kan. 1938.

23325:11:2 NELLIE JANE (8) BLAKELY

(Dolly A. McIntire 7, Alexander 6, James 5, Samuel 4, John 3,
John 2, Micum 1.) Born 8 Mar. 1872 Grenada, Kan., married 6 July 1890
at Logan, Kan., 23325:11:2a WESLEY ADAM HUMPHREYS, born 6 Mar. 1863
at Springfield, Ill., resided Rawlins, Wyo. in 1938.

Children:

23325:11:21 Vina Maud Humphreys: b 9 Apr. 1891 Ramah, Colo.,
married 1911, 23325:11:21a JOHN PATRICK SHEAHAN;

McINTIRE FAMILY - CLAN A

resided Rawlins, Wyo. 1938.

- 23325:11:22 Anna Gertrude Humphreys: b 14 Oct. 1892 Ramah, Colo.,
married June 1911, 23325:11:22a JOHN NESKE; divorced;
she resided Rawlins, Wyo. 1938.
- 23325:11:23 Wesley Adam Humphreys: b 12 Dec. 1893 Colo., died Nov.
1917 Phoenix, Ariz.
- 23325:11:24* Helena Blanch Humphreys (9): b June 1897 Saratoga, Wyo.
- 23325:11:25* Edna Irene Humphreys (9): b Jan. 1901 Saratoga, Wyo.
- 23325:11:26* William Burke Humphreys (9): b May 1903 Saratoga, Wyo.

23325:11:3 MAUD ELLEN (8) BLAKELY

(Dolly A. McIntire 7, Alexander 6, James 5, Samuel 4, John 3,
John 2, Micum 1.) Born 18 July 1874 Grenada, Kan., married (1) 13 Apr.
1892 at Logan, Kan., 23325:11:3a JOHN EDGAR ARCHER, born 1864
Pendleton, Mo.; divorced June 1900, she married (2) 4 July 1900 at
Holly, Mich., 23325:11:3b WILLIAM BURTON SANFORD, born 1 July 1849,
he died Aug. 1929 Grand Blanc, Mich., she was residing Story, Wyo.
1938 and has furnished information on this family.

Children:

- 23325:11:31 John Edgar Archer: b 15 May 1893 Colo., d 27 Aug. 1893.
- 23325:11:32 Glen Blakely Archer: b 3 June 1894 Colo., died 11 Oct.
1918 A.E.F.; soldier U.S. 1916; buried Toledo, Ohio.
- 23325:11:33* Nella Maud Sanford (9): b 15 May 1901 Holley, Mich.
- 23325:11:34 Charles Cecil Sanford (9): b 27 June 1906 Atlas, Mich.,
married 28 July 1930 Bowling Green, Ohio, 23325:11:34a
LUELLA KOUHN, b 28 Nov. 1906 Toledo, O.; she is a member
of O.E.S.; he is motor mechanic; resided Toledo, O. 1938.

23325:11:4 PEARL EDNA (8) BLAKELY

(Dolly A. McIntire 7, Alexander 6, James 5, Samuel 4, John 3,
John 2, Micum 1.) Born 27 Dec. 1876 Elk Falls, Kan., married 27 Apr.
1897 Toledo, O., 23325:11:4a A. RICHARD JOHNSON, born 18-- , resided
Mich. where she died 11 June 1929, buried Lambertville, Mich. No data
on his death, etc.

Children:

- 23325:11:41 Vera Maud Johnson (9): b 3 Sept. 1899 Samaria, Mich.
married (1) 1 Jan. 1920 Toledo, O., 23325:11:41a
LOUIS GOODRICH, b 189-- , divorced; she married (2) Jan.
1924, 23325:11:41b GEORGE LUTZ, b 18-- ; resided
Story, Wyo. in 1938. They had:
- 23325:11:411 Dorothy Gene Goodrich (10): b 22 Aug.
1920.

McINTIRE FAMILY - CLAN A

23325:11:42 Eula Blanch Johnson (9): b 7 Oct. 1903 Samaria, Mich. married Feb. 1923, 23325:11:42a ALTON D. RICHARDSON, b 19--; he is Mason, she is P.M. of O.E.S.; divorced; she was residing Toledo, O., 1938. They had:

23325:11:421 Phillis Thea Richardson (10): b 25 Sept. 192--.

2332816 FLOYD MOSS (8) McINTYRE

(Benjamin D. 7, Benjamin F. 6, James 5, Samuel 4, John 3, John 2, Micum 1.) Born 31 Jan. 1883 Perry, N.Y., married 18 Aug. 1909 at Mt. Morris, N.Y., 2332816a EVA TALLMAN, born 4 Jan. 1889 Mt. Morris, N.Y., resided Perry, N.Y. in 1938. Note spelling of surname.

Children:

23328161 Alice Lucile (9): b 12 June 1912, married 26 June 1937, 23328161a BERNARD WEBBER; resided Bedford, Mass. 1938.
23328162 Katherine: b 6 Mar. 1914.
23328163 Elizabeth Ione: b 28 Sept. 1916.
23328164 Howard David: b 11 Dec. 1919.

2332817 LLOYD MASON (8) McINTYRE

(Benjamin D. 7, Benjamin F. 6, James 5, Samuel 4, John 3, John 2, Micum 1.) Born 31 Jan. 1883, a twin, married 6 Sept. 1905, 2332817a ESTHER MACOMBER, born 19 Feb. 1886 N.Y., resided Perry, N.Y. in 1938. Note spelling of surname.

Children:

23328171* Helen Frances (9): b 2 July 1907.
23328172 Ruth Edith: b 19 Jan. 1911.
23328173 Lois Estelle: b 25 Aug. 1914.
23328174 Norman Lloyd: b 4 Aug. 1924.

2337521 PHILIP McINTIRE (8) WOODWELL

(Harriet N. McIntire 7, Leonard M. 6, John 5, Samuel 4, John 3, John 2, Micum 1.) Born 1 Oct. 1895 Bridgewater, Me., married 24 Feb. 1925 at Franklin, N.H., 2337521a VIRGINIA B. SELLERS, born 23 July 1895 Carlinville, Ill. Resided West Roxbury, Mass. in 1937.

Children:

23375211 George Masters Woodwell (9): b 23 Oct. 1928.

McINTIRE FAMILY - CLAN A

2337522 MARGARET NEWELL (8) WOODWELL

(Harriet N. McIntire 7, Leonard M. 6, John 5, Samuel 4, John 3, John 2, Micum 1.) Born 14 Oct. 1897 Bridgeton, Me., married 10 June 1926, 2337522a FRANKLIN W. JOHNSTON, born 189-. Resided Ann Arbor, Mich. 1937.

Children:

23375221 Richard Woodwell Johnston (9): b 8 Mar. 1931.
23375222 Robert Franklin Johnston (9): b 5 Aug. 1932.

2354611 LOUISE (8) McINTIRE

(Phineas S. 7, Josiah 6, Josiah 5, Phineas 4, John 3, John 2, Micum 1.) Born 13 May 1897 Me., married 19--, 2354611a SPENCER A. REED, born 10 Sept. 1882 Royalston, Mass. Resided Westfield, Mass. 1937.

Children:

23546111 Miriam Reed: b 19--. ADOPTED. No McIntire blood. She married 8 Oct. 1927 Athol, Mass., 23546111a ROY FRANCIS COOKE. They had:

235461111 Roy F. Cooke: b May 1928.
235461112 Joanne Cooke: b 12 Apr. 1932.
235461113 Mary Lou Cooke: b 22 June 1933.

23546112 Winifred Ada Reed (9): b 19--.

2354621 JENNIE WAIT (8) McINTIRE

(Lucien A., 7, Josiah 6, Josiah 5, Phineas 4, John 3, John 2, Micum 1.) Born 28 July 1872 Biddeford, Me., married 31 Dec. 1892, place not stated. 2354621a WILLIAM H. HOOPER, born 25 Aug. 186-, resided Biddeford, Me., where he died 19 Jan. 1919, she survives him, 1938.

Children:

23546211* Lucien O. Hooper (9): b 9 July 1896.
23546212 Christine Hooper: b 5 Apr. 1902, unmm. 1937.
23546213 Robert Alan Hooper (9): b 4 Sept. 1909, married 24 Oct. 1936 Passaic, N.J., 23545213a EMELINE HOWE COUDRAY.
23546214 Alysian Hooper: b 18 Oct. 1914, unmm. 1937.
23546215 William H. Hooper: b 12 Mar. 1916, unmm. 1937.

McINTIRE FAMILY - CLAN A

2354633 PAUL WESLEY (8) McINTIRE

(Frank W. 7, Josiah 6, Josiah 5, Phineas 4, John 3, John 2, Micum 1.) Born 13 Oct. 1891, married 30 Sept. 1915, place not stated, 2354633a MILDRED ANNETTE DEWEY, born 189- Biddeford, Me. Resided at Saco, Me. 1938.

Children:

23546331 Helen Annette (9): b 8 Oct. 1917.

23546332 David Paul (9): b 11 Mar. 1922.

2356611 ALAN MALCOLM (8) McINTIRE

(Warren F. 7, John 6, Phineas 5, Phineas 4, John 3, John 2, Micum 1.) Born 1 May 1889 Boston, Mass., married 22 Oct. 1919 Waban, Mass., 2356611a JANE B. BACON, born 189-. Resided Waban, Mass. 1937.

Children:

23566111 Anne Hall (9): b 28 Apr. 1921.

23566112 Alan Malcolm (9): b 14 Apr. 1927.

2356841 PAUL LEWIS (8) BURNHAM

(Jennie O. McIntire 7, Daniel 6, Phineas 5, Phineas 4, John 3, John 2, Micum 1.) Born 22 July 1893 Mass., married prior to 1926, place not stated, 2356841a DOROTHY WILSON DAILEY, born 18--. He is Grad. of Dartmouth; 1st Lieut. in World War; resided Lawrence, Mass. 1937.

Children:

23568411 Paul Alfred Burnham (9): b 28 Apr. 1926 Mass.

23568412 George Daniel Burnham (9): b 29 Mar. 1928 Mass.

2371272 EDWARD SAMUEL (8) WETHERBEE

(Lydia J. Lunt 7, Stephen H. Lunt 6, William Lunt 5, Elizabeth McIntire 4, John 3, John 2, Micum 1.) Born 18 Sept. 1864 Boston, Mass. married 11 Feb. 1890 in N.Y., 2371272a AMELIA PFIRMAN, born 18--, resided N.Y. City where he died 27 Aug. 1934, no data on her.

Children:

23712721 Mildred Lydia Wetherbee (9): b 8 Jan. 1891.

23712722 Josephine Wetherbee (9): b 2 July 1894.

23712723 Edward Samuel Wetherbee (9): b 13 Dec. 1896 N.C., married 19--, 23712723a BLANCH GREEN; residence not stated. They

McINTIRE FAMILY - CLAN A

had:

237127231 Edward Wetherbee (10): b 19--.
237127232 Dorothy Wetherbee (10): b 19--.
237127233 Raymond Wetherbee (10): b 19--.

2416115 JULIETTE (8) MARSHALL

(Nathaniel G. Marshall 7, Eunice Grant 6, Hannah Junkins 5, John Junkins 4, Hannah McIntire 3, John 2, Micum 1.) Born 4 Dec. 1852 York, Me., married 3 Aug. 1870 Portsmouth, N.H., 2416115a EDWARD CHARLES MOODY, born 14 Feb. 1849, resided York, Me. where she died 7 Jan. 1935, he was living 1936.

Children:

24161151 Charles Moody: b 1871, died 1871.
24161152* Sally Bragdon Moody (9): b 2 Sept. 1872.
24161153 Edna Marshall Moody: b 31 Aug. 1874, married 24161153a WILLIAM J. NEAL; resided York, Me.
24161154 Edward Charles Moody: b 4 July 1876, died 25 Oct. 1909.

2443113 MARY ELIZABETH (8) DEERING

(Alexander W. Deering 7, Elizabeth Cummings 6, Sarah Junkins 5, Paul Junkins 4, Hannah McIntire 3, John 2, Micum 1.) Born 3 Oct. 1850 Mobile, Ala., married 1 Oct. 1873 Mobile, Ala., 2443113a DAVID R. W. DAVIS, born 19 Mar. 1845 Mobile, Ala. He died 6 Feb. 1906 Monroeville, Ala., she died 11 Oct. 1924 Suggsville, Ala. Buried Monroeville, Ala.

Children:

24431131* Harry Alexander Davis (9): b 17 Mar. 1875 Mobile, Ala.
24431132 Helen Cluis Davis (9): b 20 Aug. 1877 Mobile, Ala.
24431133 Mary Williams Davis (9): b 22 Jan. 1879 Mobile, Ala.
24431134 Margaret Alice Davis: b 14 Jan. 1885, died 3 Sept. 1887.
24431135 Caroline Norris Davis (9): b 9 Jan. 1887.

2511721 CHARLES WILL (8) McINTIRE

(Charles E. 7, Samuel 6, John 5, John 4, Ebenezer 3, John 2, Micum 1.) Born May 1856 Lancaster, N.H., married 30 May 1877 N.H. place not stated, 2511721a NELLIE A. CORNING, born 16 Feb. 1856, residence not stated, probably Lancaster, N.H. He died 6 Jan. 1909, she died 10 Mar. 1932.

Children:

25117211 Ruby Erma: b 21 Dec. 1877, died 12 Jan. 1922.
25117212 Lynn: b 31 Aug. 1881, died 16 May 1885.

McINTIRE FAMILY - CLAN A

25117213* Natt (9): b 30 Dec. 1883.
25117214* Nola E. (9): b 26 June 1885.
25117215* Ruth Jean (9): b 13 Mar. 1887.
25117216* Leah Augusta (9): b 2 Nov. 1888.
25117217 Harry E.: b 7 Aug. 1899.

2511764 SAMUEL RICHARDSON (8) PUTNAM

(Medora E. McIntire 7, Samuel 6, John 5, John 4, Ebenezer 3, John 2, Micum 1.) Born 23 July 1885 Windham, Vt., married 3 Sept. 1912 at Claremont, N.H., 2511764a BERENICE ORA WEBB, born 10 July 1887 Lyndonville, Vt., resided Claremont, N.H. 1938. She has furnished information on the family of John (5) McIntire.

Children:

25117641 Lillian Medora Putnam (9): b 9 May 1917.
25117642 Charles Freeman Putnam (9): b 21 Jan. 1920.

2511913 LUCIUS TURNER (8) McINTIRE

(George P. 7, Emmons S., 6, John 5, John 4, Ebenezer 3, John 2, Micum 1.) Born 18 Jan. 1861 Jefferson, N.H., married 25 June 1892 at Jefferson, N.H., 2511913a DELLA M. STANLEY, born 17 Oct. 1866; resided Jefferson, N.H. where he died 1934; she was living 1936 and furnished information on this family.

Children:

25119131 Clinton C.: b 10 Feb. 1904. An ADOPTED CHILD. No McIntire blood. He married 7 Oct. 1933, 25119131a ISABELL HARTFORD resided Jefferson, N.H. 1936.

2521222 LEWIS (8) McINTIRE

(Charles A. 7, Isaiah 6, Joshua 5, Ebenezer 4, Ebenezer 3, John 2, Micum 1.) Born 21 Jan. 1868 Tuftonboro, N.H., married (1) 1890 at Tuftonboro, N.H., 2521222a HATTIE LIBBY, born 1869, she died in 1903 s.p. and he married (2) Sept. 1904, 2521222b SADIE DOE, born 1886, resided Tuftonboro, N.H. 1938. He furnished considerable information on this branch of the family. Remarkably well posted but carried it all in his head; we spent a night with him in 1938 and took down in writing all he furnished.

Children:

25212221* Delma L. (9): b 27 Apr. 1905, 2d wife.
25212222 Luella B. (9): b 22 Aug. 1909.

McINTIRE FAMILY - CLAN A

2521223 ANNIE LAURA (8) McINTIRE

(Charles A. 7, Isaiah 6, Joshua 5, Ebenezer 4, Ebenezer 3, John 2, Micum 1.) Born 1 Aug. 1876 Tuftonboro, N.H., married prior to 1905 at Easton, Mass., 2521223a ROBERT McKEAN, born 184--, his 2d wife; resided in Mass., she died in 1931 and he died in 1935.

Children:

- 25212231 Beatrice McKean (9): b 1905, she married, date and place not stated, 25212231a LOUIS CARPENTIER, b 19--; resided Wolfboro, N.H. 1937 and has 3 children.
25212232 Emily McKean (9): b 1907, married (1) 25212232a a Mr. ROBINSON; (2), residence not stated; had 1 son by 1st marriage aet. ca 6 years 1938.

2521241 CHARLES N. (8) McINTIRE

(Isaac N. 7, Isaiah 6, Joshua 5, Ebenezer 4, Ebenezer 3, John 2, Micum 1.) Born 1863 probably Lynn, Mass., married after 1889, in Mass., 2521412 ALICE McINTIRE, born 1865 Mass. He is said to have migrated to the West, no data on death of either of them.

Children:

- 25212411 Ethel May (9): b 189-, no definite data on her, said to have married and resided Swampscott, Mass. at last accounts, some years ago.

2521511 RUTH (8) BLAKE

(Sarah E. Welch 7, Mary McIntire 6, Joshua 5, Ebenezer 4, Ebenezer 3, John 2, Micum 1.) Born 1855 Tuftonboro, N.H., married after 1870 2521511a ASA FOX, born 185- N.H., she died, date unknown and he married (2) 2521511b MARIA SOLNEY, born 18--, he died at Tuftonboro, N.H. and she married (2) 2521512 FRANK S. BLAKE; she died 19-- leaving no children. Blake was living in 1938.

Children:

- 25215111 Orin Fox: b 18--.
25215112 Levi Fox: b 18--.
25215113 Elwyn Fox: b 18--.

2525242 FRANK BELL (8) McINTIRE

(Samuel C. 7, Samuel L. 6, Samuel 5, Ebenezer 4, Ebenezer 3, John 2, Micum 1.) Born 4 Dec. 1868 Dover, N.H., married (1) prior to 1889 2525242a RUTH ELLA COLE, born 187-, she died ca 1901 of T.B.

McINTIRE FAMILY - CLAN A

buried at Dover, N.H.; he married (2) 190-, 2525242b GRACE MAY DOWNING, born 18-- , resided Milton, N.H. 1938.

Children:

- 25252421 Myrtie P. (9): b 9 July 1889, married 25252421a RALPH BETTS, b 18--; resided West Lebanon, Me. 1938; said to have 5 or 6 children. No information obtainable.
- 25252422 Iola: b ca 1891, married 25252422a HERBERT LOWELL, reside Rochester, N.H. No children.
- 25252423 Ernest L.: b ca 1895, died aet. 1 year.
- 25252424 Ruth (9): b ca 1898, married prior to 1918, 25252424a SAMUEL HARTFORD, b 18-- , resided Rochester, N.H. 1938.
They had:
252524241 Grace Hartford (10): b ca 1918.
- 25252425 Child: b 190-, died infancy, 2d wife.
- 25252426 Eva (9): b ca 1907, married 19-- , 25252426a RAYMOND HORNE, b 19--; divorced before 1938; she resided Milton, N.H. They had:
252524261 Grace Horne (10): b 19--.
252524262 Raymond Horne (10): b 19--.
252524263 Son: b 19--.
- 25252427 George C.: b 1909, umm. 1938.
- 25252428* Frances (9): b 191-.
- 25252429* Frank Everett (9): b 191-.
- 2525242:10 Mary Etta: b 191-, died aet 2 years.

2525243 ALICE CROSBY (8) McINTIRE

(Samuel C. 7, Samuel L. 6, Samuel 5, Ebenezer 4, Ebenezer 3, John 2, Micum 1.) Born 19 Oct. 1870 Dover, N.H., married 29 Sept. 1888 at Lebanon, Me., 2525243a SAMUEL DELBERT HAM (Born TAYLOR, parents divorced and mother resumed maiden name) born 29 July 1867 No. Berwick, Me.; he died at Farmington, N.H. 24 July 1931, she was living 1937 at Dover, N.H.

Children:

- 25252431 Lura Isabel Ham (9): b 12 Apr. 1889, married 25252431a LESTER ROBERT KENISTON; resided Lebanon, Me. 1937. No children.
- 25252432 Samuel Delbert Ham (9): b 10 Apr. 1890, married 25252432a BLANCHE SMITH KELLY; he died 6 Dec. 1926 at Concord, N.H. No children.
- 25252433* Frank Malcolm Ham (9): b 1 Aug. 1892.
- 25252434* Olive Louise Ham (9): b 17 Mar. 1895.

McINTIRE FAMILY - CLAN A

2612711 NATHANIEL CONANT (8) WEBB

(Susan M. Conant 7, Susan J. Came 6, Susanna McIntire 5, Jeremiah 4, Samuel 3, John 2, Micum 1.) Born 30 Sept. 1900 Montclair, N.J. married in 192-, 2612711a ELEANN MILLER, born 19--, resided Montclair, N.J. 1937.

Children:

26127111 Nathaniel C. Webb (9): b 19--.
26127112 Polly Stabler Webb (9): b 19--.
26127113 Robert Miller Webb (9): b 19--.
26127114 Sherrill Daniel Webb (9): b 19--.

2612712 ELIZABETH ST. JOHN (8) WEBB

(Susan M. Conant 7, Susan J. Came 6, Susanna McIntire 5, Jeremiah 4, Samuel 3, John 2, Micum 1.) Born 19 Apr. 1904 Montclair, N.H., married ca 1930, 2612712a OLIVER H.P. BALDWIN, born 19--, resided Dedham, Mass. 1937.

Children:

26127121 Oliver H. P. Baldwin (9): b 193-.
26127122 Roger Conant Baldwin (9): b 6 Sept. 1935.

2618132 JOHN R. (3) McINTIRE

(Malcolm 7, John R. 6, John 5, Jeremiah 4, Samuel 3, John 2, Micum 1.) Born 28 Nov. 1911 York, Me., married 26 Sept. 1930, place not stated, 2619132a LOIS TALPEY, born 7 Apr. 1914, resided York Village, Me. 1938.

Children:

25181321 Helen Lois (9): b 9 Feb. 1934.
26181322 Hannah Joan (9): b 19 Apr. 1936.

2633133 JAMES WILLIAM (8) BLAISDELL

(James C. Blaisdell 7, Enoch Blaisdell 6, Samuel M. Blaisdell 5, Sarah McIntire 4, Samuel 3, John 2, Micum 1.) Born 16 July 1869 at Somersworth, N.H., married 29 Nov. 1893 Dorchester, Mass., 2633133a MINERVA HOWELL, born 14 Apr. 1871 Rochester, N.H., resided Newton, Mass. in 1938.

Children:

26331331* Richard Howell Blaisdell (9): b 29 Aug. 1901.

McINTIRE FAMILY - CLAN A

26331332* Emily Rosina Blaisdell (9): b 22 Aug. 1905.

2734111 JENNIE ARDELL (8) GRANT

(Nathaniel Grant 7, Hannah McIntire 6, Daniel 5, Daniel 4, Daniel 3, John 2, Micum 1.) Born 13 Apr. 1863-4 Mass., married 15 Apr. 1897 at Providence, R.I., 2734111a ARNOLD H. VEDELER, born 11 Aug. 1869 Bergen, Norway, resided, probably in Mass. where she died 30 Mar. 1937, he was living 1937 Natick, Mass.

Children:

27341111* Richards Grant Vedeler (9): b 8 Feb. 1900, Boston, Mass.

2734411 LEWIS PORTER (8) HUSTON

(Augusta L. Stone 7, Sarah McIntire 6, Daniel 5, Daniel 4, Daniel 3, John 2, Micum 1.) Born 6 Oct. 1869 Portland, Me., married 5 Jan. 1899 Westbrook, Me., 2734411a ADDIE MAY QUINBY, born 4 Oct. 1870, Saccarappa, Me., resided Peake's Island, Me. 1937.

Children:

27344111* Esther Quinby Huston (9): b 22 Dec. 1899, Portland, Me.

2734413 EVA FLORENCE (8) HUSTON

(Augusta L. Stone 7, Sarah McIntire 6, Daniel 5, Daniel 4, Daniel 3, John 2, Micum 1.) Born 13 Sept. 1877 Portland, Me., married 25 Apr. 1900 Portland, Me., 2734413a ALFRED HASKELL TRACY, born 9 Oct. 1875 Portland, Me., resided Portland, Me. in 1937.

Children:

27344131* Alfred Huston Tracy (9): b 1 Jan. 1903, Portland, Me.

27344132* Hilman Blanchard Tracy (9): b 12 Dec. 1904.

2734531 MERRILL (8) HASKELL

(Clara Merrill 7, Susan McIntire 6, Daniel 5, Daniel 4, Daniel 3, John 2, Micum 1.) Born 189- probably Portland, Me., married prior to 1928, place not stated, 2734531a GRACE WARE HOLBROOK, born 1---, at Brattleboro, Vt., resided Yarmouth, Me. 1937.

Children:

27345311 Owen Haskell (9): b 8 Sept. 1928.

27345312 Lucy Brooks Haskell (9): b 22 Sept. 1929.

McINTIRE FAMILY - CLAN A

2734713 WALTER ROBERTS (8) McINTIRE

(Walter S. 7, Amos 6, Daniel 5, Daniel 4, Daniel 3, John 2, Micum 1.) Born 1881 Bowdoinham, Me., married 19 Aug. 1909 Providence, R.I., 2734713a LILLIE L. SCHOFIELD, born 1879 Mich. He is a dentist; State Dental Director in World War; P.G.M. Odd Fellows; Mason, etc. Resided Providence, R.I. 1938.

Children:

27347131 Josephine Martha (9): b 9 Oct. 1910, married 3 Oct. 1936
27347131a RICHMOND ALMY DAY, resided Cranston, R.I. 1937.

2734714 MAY BELLE (8) McINTIRE

(Walter S. 7, Amos 6, Daniel 5, Daniel 4, Daniel 3, John 2, Micum 1.) Born 8 Dec. 1882 Lewiston, Me., married 18 Aug. 1910 at West Hartford, Conn., 2734714a FRANK WHITEHOUSE, born 18-- Eng. Resided in Ypsilanti, Mich. in 1937.

Children:

27347141 Elizabeth Whitehouse (9): b June 191-, Mansfield, Ohio.
27347142 Walter McIntire Whitehouse (9): b 191-.
27347143 Frank Whitehouse (9): b 19--.

2734715 WINIFRED ETHELYN (8) McINTIRE

(Walter S. 7, Amos 6, Daniel 5, Daniel 4, Daniel 3, John 2, Micum 1.) Born 27 Jan. 1884 Waterville, Me., married June 1907 Rockville, Conn., 2734715a HERBERT ROOT, born 1883 New London, Conn. Resided in Salina, Kan. in 1937.

Children:

27347151 Donald Herbert Root (9): b June 1908, married 19--, date and place not stated, Resided Mendon, Ill. in 1937. They had:
273471511 Jackson Root (10): b 19--.
27347152 Constance Root (9): b 19--, Beverly, N.J.
27347153 Ethelyn Frances Root (9): b 19--.

2734723 JOHN VINTON (8) McINTIRE

(Bradford O. 7, Amos 6, Daniel 5, Daniel 4, Daniel 3, John 2, Micum 1.) Born 24 Dec. 1891 Carlisle, Pa., married prior to 1920, place not stated, 2734723a L. JOSEPHINE EVES, born 18--, Pa. Resided Sharon Hill, Pa. 1937.

McINTIRE FAMILY - CLAN A

Children:

27347231 Marjorie Gladys (9): b 3 June 1920.
27347232 Leonora May (9): b 8 Oct. 1922.
27347233 Isabel Eves (9): b 8 Oct. 1922, a twin.
27347234 Jean Clare (9): b 1 Nov. 1927.

2734731 PAULINE (8) McINTIRE

(John W. 7, Amos 6, Daniel 5, Daniel 4, Daniel 3, John 2, Micum 1.) Born 20 July 1890 Somersworth, N.H., married 22 July 1914 Somersworth, N.H., 2734731a RAYMOND WENTWORTH, born 25 June 1890 Somersworth, N.H. Resided Nashua, N.H. 1937.

Children:

27347311 Carlton McIntire Wentworth (9): b 12 Mar. 1916 resided Dover, N.H. 1937.
27347312 Patricia Wentworth (9): b 11 Sept. 1920.
27347313 Priscilla Wentworth (9): b 8 Aug. 1925.

2734732 SCOTT FERGUSON (8) McINTIRE

(John W. 7, Amos 6, Daniel 5, Daniel 4, Daniel 3, John 2, Micum 1.) Born 9 June 1892 Somersworth, N.H., married 18 Sept. 1920 at New Britain, Conn., 2734732a EDNA G. CLARK, born 26 Apr. 1890 Meriden, Conn. Resided Minneapolis, Minn. in 1937.

Children:

27347321 Scott Ferguson, Jr. (9): b 18 June 1923.

2734733 LEONORE (8) McINTIRE

(John W. 7, Amos 6, Daniel 5, Daniel 4, Daniel 3, John 2, Micum 1.) Born 24 May 1894, married in 1919, place not stated, 2734733a GERALD L. CHAPMAN, born 18--; she died 11 May 1934, probably at Plaistaw, N.H. He is said to have married (2) before 1938.

Children:

27347331 Kenelm McIntire Chapman (9): b May 1920.
27347332 Franklin G. Chapman (9): b Mar. 1922.
27347333 Betty Leonora Chapman (9): b 1924.
27347334 Jean Chapman (9): b Aug. 1931.

2734741 ROLAND LEIGHTON (8) STACY

(Isabelle S. McIntire 7, Amos 6, Daniel 5, Daniel 4, Daniel 3,

McINTIRE FAMILY - CLAN A

John 2, Micum 1.) Born 9 July 1883 Berwick, Me., married prior to 1917 2734741a GLADYS MADELINE HERRICK, born 17 Dec. 1891 Watertown, N.Y. Resided Ogdensburg, N.Y. 1937. He is a physician.

Children:

27347411 Clarence Herrick Stacy (9): b 13 Feb. 1917.

2734742 PAUL FRANK (8) STACY

(Isabelle S. McIntire 7, Amos 6, Daniel 5, Daniel 4, Daniel 3, John 2, Micum 1.) Born 10 Jan. 1887, So. Berwick, Me., married prior to 1924 place not stated, 2734742a OLIVE BADGER, born 13 Feb. 1898 N.Y. City. Resided York Beach, Me. 1938.

Children:

27347421 Carol B. Stacy (9): b 28 Nov. 1924, N.Y.

27347422 Ralph W. Stacy (9): b 23 June 1927, N.Y.

2734961 WENDELL MOODY (8) McINTIRE

(Harmon L. 7, Andrew J. 6, Daniel 5, Daniel 4, Daniel 3, John 2, Micum 1.) Born 19 Mar. 1906 married 28 Mar. 1925 place not stated, 2734961a MARY ANNIS, born 19--, residence not stated probably Manchester, N.H.

Children:

27349611 Janet E. (9): b 14 July 1936.

2734962 ELIZABETH FLORENCE (8) McINTIRE

(Harmon L. 7, Andrew J. 6, Daniel 5, Daniel 4, Daniel 3, John 2, Micum 1.) Born 26 May 1912 Manchester, N.H., married 15 Feb. 1935 at Manchester, N.H., 2734962a HARRY WEIGHTMAN BENNERT, born 29 July 1905 Lawrence, Mass. He is a physician, reside Manchester, N.H. in 1937.

Children:

27349621 Harry Weightman Bennert, Jr. (9): b 2 June 1936.

2735121 EVA W. (8) NOWELL

(James Nowell 7, Anne Preble 6, Mercy McIntire 5, Daniel 4, Daniel 3, John 2, Micum 1.) Born 26 July 1852 Cherryfield, Me., married Feb. 1874, probably Ill., 2735121a ABRAM ACKERT, born 18--; she was living in 1930 at Dixon, Ill.

McINTIRE FAMILY - CLAN A

Children:

27351211* Hallam L. Ackert (9): b 31 Oct. 1874.
27351212* Earl W. Ackert (9): b 10 June 1877.
27351213* James E. Ackert (9): b 31 Aug. 1879.
27351214* Carl C. Ackert (9): b 28 Nov. 1883.
27351215 Edith V. Ackert: b 11 Oct. 1885, died 16 Apr. 1904.
27351216 Grace Ackert: b 2 Oct. 1888, died 17 Jan. 1891.
27351217* Alice Nowell Ackert (9): b 16 Mar. 1894.

2735122 EDITH E. (8) NOWELL

(James Nowell 7, Anne Preble 6, Mercy McIntire 5, Daniel 4,
Daniel 3, John 2, Micum 1,) Born 14 Apr. 1854 Salmon Falls, N.H.,
married Mar. 1888, place not stated, 2735122a JOHN MORRIS, born 18--;
she died 23 Dec. 1929 at McCook, Neb. No data on his death.

Children:

27351221* James Harold Morris (9): b 19 Mar. 1889.
27351222 William Wilder Morris (9): b Oct. 1891, married 27351222a
MAUD JENKS, residence not stated; no children.
27351223* John Galen Morris (9): b 22 Feb. 1897.

2735185 ARTHUR H. (8) COOPER

(John E. Cooper 7, Anne Preble 6, Mercy McIntire 5, Daniel 4,
Daniel 3, John 2, Micum 1,) Born 3 Oct. 1884 N.H., married prior to
1908 2735185a JESSIE LOCKE, born 18--, resided Northwood, N.H. where
he died in 1933.

Children:

27351851 Joseph Edwin Cooper: b 7 May 1908, died 18 Mar. 1920.
27351852 John Edward Cooper (9): b 7 May 1908, a twin, unm. 1930.
27351853 Carrie L. Cooper (9): b 21 Jan. 1910, school teacher 1930.
27351854 Kenneth Cooper (9): b 12 Apr. 1913.

2735186 BURT R. (8) COOPER

(John E. Cooper 7, Anne Preble 6, Mercy McIntire 5, Daniel 4,
Daniel 3, John 2, Micum 1,) Born 14 May 1888, graduate of Dartmouth and
Harvard, lawyer; married prior to 1915, place not stated, 2735186a
LILLIAN FOSS, born 18--, resided Rochester, N.H. 1930.

Children:

27351861 Richard Foss Cooper (9): b 12 Aug. 1915.
27351862 Barbara Edith Cooper (9): b 18 Dec. 1916.

McINTIRE FAMILY - CLAN A

27351863 Child: b 19--.
27351864 Child: b 19--.

2735432 FANNY PREBLE (8) MOODY

(Susan J. Preble 7, Joseph Preble 6, Mercy McIntire 5, Daniel 4, Daniel 3, John 2, Micum 1.) Born 2 Feb. 1859, married 14 Jan. 1880, probably York, Me., 2735432a FRANK L. KIMBALL, born 18--, he was deceased before 1937, she was living at York, Me. 1937.

Children:

27354321 Bessie Mara Kimball (9): b 14 Apr. 1884, married 14 Oct. 1907, place not stated, 27354321a BENJAMIN CHOATE SHAW, b 18--; resided Bondsville, Mass. 1937. They had:
273543211 Marion Moody Shaw (10): b 3 Feb. 190-, died 20 June 1919.
273543212 Benjamin Kimball Shaw (9): b 19 Sept. 1909, grad. Amherst 1933.

2735433 MARY JOSEPHINE (8) MOODY

(Susan J. Preble 7, Joseph Preble 6, Mercy McIntire 5, Daniel 4, Daniel 3, John 2, Micum 1.) Born 25 July 1864 Brixham, Me., married 1 Jan. 1889 York, Me., 2735433a JAMES H. NOWELL, born 18--, resided York, Me. in 1937.

Children:

27354331 Ruth Howard Nowell (9): b 11 Nov. 1889, school teacher at York, Me. 1937.
27354332 John Alfred Nowell (9): b 1 Oct. 1891, resided York, Me. 1937. World War Vet.
27354333* Harriet Josephine Nowell (9): b 14 Jan. 1897.
27354334* James Edward Nowell (9): b 25 July 1899.

2735441 ALICE HOWARD (8) PREBLE

(Joseph H. Preble 7, Joseph Preble 6, Mercy McIntire 5, Daniel 4, Daniel 3, John 2, Micum 1.) Born 20 Aug. 1871, Brixham, Me., married 19 Sept. 1894, York, Me., 2735441a JOSEPH ARTHUR PARSONS, born 9 Dec. 1871 Me., she died 21 Mar. 1936 at Brixham, Me., buried York cemetery.

Children:

27354411 Edwin Parsons (9): b 14 Sept. 1895, married 18 June 1917
27354411a JENNIE LOUISE KEENE, b 1---, resided Eliot, Me. 1930. They had:

McINTIRE FAMILY - CLAN A

273544111 Bainbridge Parsons (10): b 19--.

- 27354412 Joseph Parsons (9): b 30 Jan. 1898, grad. N.H. State U.;
unm. 1930; resided York, Me.
27354413 Margery Pepperrell Parsons (9): b 14 Dec. 1899, unmm 1930
resided York, Me.
27354414 William Parsons (9): b 9 Feb. 1903, married 13 Sept. 1930
27354414a MARY ELIZABETH RYERSON; resided Bar Harbor, Me.
27354415 Frank Preble Parsons (9): b 9 Nov. 1905, grad. Univ. Me.
resided York, Me. 1930.
27354416 Alice Rogers Parsons (9): b 19 Sept. 1907, unmm. 1930.

2735451 JOSEPH PREBLE (8) BRAGDON

(Hannah Preble 7, Joseph Preble 6, Mercy McIntire 5, Daniel 4,
Daniel 3, John 2, Micum 1.) Born 5 July 1871 York, Me., married 21
Nov. 1901 York, Me., 2735451a DORA C. COOK, born 18--, she died 193-,
he resided Scotland Parish, 1938, has been Selectman of York Village for
some 30 odd years.

Children:

- 27354511 Roger Bragdon (9): b 190-, grad. Simmons Bus. Col., Boston.
Married resided York, Me. 1937.

2735454 ARTHUR E. (8) BRAGDON

(Hannah Preble 7, Joseph Preble 6, Mercy McIntire 5, Daniel 4,
Daniel 3, John 2, Micum 1.) Born 21 May 1879 York, Me., married 1 Jan.
1912 York, Me., 3152192 BEATRICE McINTIRE, born July 1885 York, Me.
Resided York, Me. 1938.

Children:

- 27354541 James Arthur Bragdon (9): b 20 Jan. 1922.

2738254 DAVID WEBSTER (8) YOUNG

(Mariette Moulton 7, David Moulton 6, Mary McIntire 5, Daniel 4,
Daniel 3, John 2, Micum 1.) Born 17 June 1883 York, Me., married prior
to 1906, 2738254a ALBERTA BLAISDELL, born 188-, resided York, Me.;
he died 20 May 1928, she was living 1937.

Children:

- 27382541* Charles B. Young (9): b 29 July 1906.
27382542 Barbara Young: b Apr. 1912, died 25 Apr. 1912.
27382543 Russell Young: b 23 June 1914, died 25 June 1914.
27382544 Robert Young: b 23 June 1914, a twin, died 27 June 1914.

McINTIRE FAMILY - CLAN A

2738257 MILDRED (8) YOUNG

(Mariette Moulton 7, David Moulton 6, Mary McIntire 5, Daniel 4, Daniel 3, John 2, Micum 1.) Born 17 Nov. 1891 York, Me., married prior 1913, 2738257a FRED W. CASWELL, born 18--, resided Portsmouth, N.H. in 1937.

Children:

27382571 Kenneth Caswell (9): b 9 Oct. 1913.
27382572 Robert Caswell (9): b 5 Oct. 1915.

2738258 CLIFFORD HORACE (8) YOUNG

(Mariette Moulton 7, David Moulton 6, Mary McIntire 5, Daniel 4, Daniel 3, John 2, Micum 1.) Born 26 Oct. 1894 York, Me., married prior to 1916, 2738258a MARION RUSSELL, born 189-, resided York, Me. 1937.

Children:

27382581 Russell Young (9): b 9 Apr. 1916, died 4 July 1916.
27382582 Chester Young (9): b 6 July 1917.
27382583 William Young (9): b 15 Jan. 1919.
27382584 Thelma Young (9): b 4 Dec. 1924.
27382585 David Young (9): b 26 July 1931.

2738259 ELMER RUSSELL (8) YOUNG

(Mariette Moulton 7, David Moulton 6, Mary McIntire 5, Daniel 4, Daniel 3, John 2, Micum 1.) Born 21 Aug. 1897 York, Me., married prior to 1920, 2738259a MILDRED MOULTON, born 1---, residence not stated, probably York, Me. 1937.

Children:

27382591 Dorothy Young (9): b 11 Jan. 1920, died 25 Mar. 1933.
27382592 Bessie Young (9): b 26 Aug. 1929, died 28 Mar. 1933.
27382593 Richard Young (9): b 19 May 1934.

273825:10 ROGER ELBRIDGE (8) YOUNG

(Mariette Moulton 7, David Moulton 6, Mary McIntire 5, Daniel 4, Daniel 3, John 2, Micum 1.) Born 11 Oct. 1900 York, Me., married prior to 1923, 273825:10a RUBY GILCHRIST, born 19--, residence not stated, probably York, Me., 1937.

Children:

273825:10:1 Gordon Young (9): b 16 Oct. 1923.
273825:10:2 Russell Young (9): b 11 June 1925.

McINTIRE FAMILY - CLAN A

2738261 AGNES HATTIE (8) MOULTON

(George E. Moulton 7, David Moulton 6, Mary McIntire 5, Daniel 4, Daniel 3, John 2, Micum 1.) Born 23 July 1878 York, Me., married 22 Dec. 1901, 2738261a GEORGE W. ROBERTS, born 23 Mar. 1880 York, Me. residence not stated, probably York or Kittery, Me.

Children:

27382611 Russell Roberts (9): b 10 Oct. 1903, married 14 Feb. 1922, 27382611a EVESTA McFADGEN, b 19--, residence not stated.

They had:

2738261111 Audrey Fay Roberts (10): b 15 May 1924.

27382612 Lester Everett Roberts (9): b 26 Nov. 1909, married 17 Oct. 1931, 27382612a SIMONE HOTTE. Residence unknown.

2738262 BERTHA EDNA (8) MOULTON

(George E. Moulton 7, David Moulton 6, Mary McIntire 5, Daniel 4, Daniel 3, John 2, Micum 1.) Born 9 Oct. 1880 York, Me., married 15 Sept. 1909, place not stated, 2738262a MORGAN BODENSTEIN, born 18--. Residence not stated.

Children:

27382621 Shirley Fenwick Bodenstein (9): b 14 Apr. 1911, married 21 Aug. 1937, 27382621a CYNTHIA THOMPSON. Residence unknown.

27382622 Janet Mae Bodenstein (9): b 14 Feb. 1915.

2738265 DANA WALKER (8) MOULTON

(George E. Moulton 7, David Moulton 6, Mary McIntire 5, Daniel 4, Daniel 3, John 2, Micum 1.) Born 29 Aug. 1894, York, Me., married 29 June 1912, 2738265a EDITH CATER, born 189-, resided Kittery, Me. in 1937.

Children:

27382651 Carlton Everett Moulton (9): b 26 July 1913, married 3 Nov. 1937, 27382651a BLANCHE CONWAY; probably reside Kittery.

27382652 Ernest Herman Moulton (9): b 31 Oct. 1915, married 20 Jan. 1936, 27382652a FLORENCE E. BENOIT; probably reside Kittery, Me.

27382653 Merriam Millie Moulton (9): b 26 Dec. 1921.

27382654 Greta Jane Moulton (9): b 18 Nov. 1923.

27382655 Dana Walker Moulton (9): b 13 Mar. 1927.

27382656 Shirrill Kay Moulton (9): b 21 Jan. 1931.

McINTIRE FAMILY - CLAN A

2738266 GLADYS VIOLA (8) MOULTON

(George E. Moulton 7, David Moulton 6, Mary McIntire 5, Daniel 4, Daniel 3, John 2, Micum 1.) Born 17 Dec. 1896 York, Me., married 12 Jan. 1918, 2738266a FORREST E. BLAISDELL, born 18-- , resided Kittery, Me. 1937.

Children:

27382661 Merle Forrest Blaisdell (9): b 22 July 1922.
27382662 Joyce Blaisdell (9): b 8 Oct. 1928.

2738268 DORIS MELBA (8) MOULTON

(George E. Moulton 7, David Moulton 6, Mary McIntire 5, Daniel 4, Daniel 3, John 2, Micum 1.) Born 22 Jan. 1900 York, Me., married 12 June 1922, 2738268a KARL CHICK, born 189-, resided Kittery, Me. in 1937.

Children:

27382681 Barbara Melba Chick (9): b 23 Mar. 1923.
27382682 Lee Brant Chick (9): b 26 Feb. 1937.

2739372 DANIEL PORTER (8) McINTIRE

(Daniel 7, Daniel 6, Ebenezer 5, Daniel 4, Daniel 3, John 2, Micum 1.) Born 13 Sept. 1904 Portsmouth, N.H., married 8 Aug. 1931 at Newtonville, Mass., 2739372a IRENE DUCAYET, born 6 Aug. 1902, resided Newton, Mass. 1938.

Children:

27393721 Daniel Albert (9): b 22 Dec. 1934.
27393722 Roger Edwin (9): b 22 Aug. 1937.

2739421 DOROTHY (8) McINTIRE

(Guy H. 7, James H. 6, Ebenezer 5, Daniel 4, Daniel 3, John 2, Micum 1.) Born 3 Oct. 1900 York, Me., married prior to 1924, place not stated, 2739421a ROBERT OLIVER, born 1---, resided Gardner, Me. 1938.

Children:

27394211 Jean Oliver (9): b 21 July 1924.
27394212 Janet Oliver (9): b 23 Aug. 1931.
27394213 Katherine Oliver (9): b 1 Nov. 1935.

McINTIRE FAMILY - CLAN A

2739422 DONALD (8) McINTIRE

(Guy H. 7, James H. 6, Ebenezer 5, Daniel 4, Daniel 3, John 2, Micum 1.) Born 6 Sept. 1901 York, Me., married prior to 1928 place not stated, 2739422a NELLIE SIMPSON, born 19--, resided York, Me. 1938.

Children:

27394221 Donald Alan (9): b 8 Nov. 1928.

2751311 FLORA ALMA (8) McINTIRE

(Charles S. 7, Henry 6, Henry 5, Jedediah 4, Daniel 3, John 2, Micum 1.) Born 26 Feb. 1865 Perham, Me., married 27 May 1886 Georgetown, Mass., 2751311a WINDSOR HERBERT WYMAN, born 14 Apr. 1857, Peru, Me., he died 2 Aug. 1935 No. Abington, Mass.; she survives him (1938).

Children:

27513111* Florence Mabel Wyman (9): b 23 May 1889.
27513112* Richard McIntire Wyman (9): b 28 Apr. 1892.
27513113* Donald Dearborn Wyman (9): b 27 Apr. 1898.
27513114* Rachel Alma Wyman (9): b 21 Dec. 1903.
27513115 John Wyman: b 22 May 1907, died 25 May 1907.

2751312 FRED LUCIEN (8) McINTIRE

(Charles S. 7, Henry 6, Henry 5, Jedediah 4, Daniel 3, John 2, Micum 1.) Born 8 June 1868 Perham, Me., married 12 Mar. 1890 place not stated, 2751312a LULU ROSE SUTHERLAND, born 16 Mar. 1869 Woodland, Me. Children all born Perham, Me. He died 17 Apr. 1909 at No. Abington, Mass. No data on her death.

Children:

27513121 Mildred Ella: b May 1891, died childhood.
27513122* Charles Smith (9): 11 July 1892.
27513123 Guy Clifford: b Jan. 1896, died 24 Feb. 1908.
27513124* Floyd Thomas (9): b 22 May 1901.
27513125* Evelyn (9): b 18 Dec. 1905.

2751313 FRANK CHARLES (8) McINTIRE

(Charles S. 7, Henry 6, Henry 5, Jedediah 4, Daniel 3, John 2, Micum 1.) Born 22 July 1874 Perham, Me., married (1) 9 May 1900 Castle Hill, Me., 2751313a VELMA SMITH, born 28 Feb. 1880, she died 8 Feb. 1932 and he married (2) 5 June 1937 Bangor, Me., 2751313b Mrs. FLORENCE (Barrows) EVERETT, born 1880; probably resided Perham, Me.

McINTIRE FAMILY - CLAN A

Children:

- 27513131* Flora Martha (9): b 5 Sept. 1905.
27513132 Charles Smith (9): b 4 May 1908, married 4 Nov. 1936,
27513132a DORA ANDERSON; resided Orono, Me. 1938. He
signs his name as SMITH C. McINTIRE.
27513133* Guy Clifford (9): b 4 May 1908, a twin.

2753232 ELMER LEONARD (8) JUNKINS

(Leonard P. Junkins 7, Susan McIntire 6, Joseph 5, Jedediah 4, Daniel 3, John 2, Micum 1.) Born 16 Jan. 1862, York, Me., married prior to 1886, 2753232a ESTELLE A. CHURCHILL, born 7 Oct. 1865 N.H., he died 9 Jan. 1931 Holyoke, Mass.; she was living 1936. The children in this family are not carried on; for full details of them see Junkins Family History, Davis, 1938.

Children:

- 27532321 Elmer V. Junkins (9): b 3 Jan. 1886; resides Rochester, N.H.
27532322 Percy W. Junkins (9): b 14 Apr. 1888, resides Roxbury, Mass. 1937.
27532323 Carrie E. Junkins (9): b 11 June 1890, resides Eliot, Me., 1937.
27532324 Cora E. Junkins (9): b 26 June 1891, resides Holyoke, Mass. 1937.
27532325 Eugene Junkins (9): b 13 Aug. 1892, resides Rochester, N.H. 1937.
27532326 Emma Junkins (9): b 20 Apr. 1894, resides So. Hadley Falls, Mass. 1937.
27532327 Clifford Eliot Junkins (9): b 8 June 1896, resides Holyoke, Mass., 1937.

2753233 HORACE EATON (8) JUNKINS

(Leonard P. Junkins 7, Susan McIntire 6, Joseph 5, Jedediah 4, Daniel 3, John 2, Micum 1.) Born 5 June 1864 York, Me., married 10 Dec. 1891, 2753233a CELIA COLBY FLANDERS, born 29 Apr. 1868, Newburyport, Mass., she died 11 Feb. 1932 Salem, Mass.; he was residing at Salem, Mass. 1938; railroad engineer.

Children:

- 27532331 Ethel May Junkins (9): b 10 June 1893.
27532332 Mildred Carrie Junkins (9): b 17 Oct. 1898.

McINTIRE FAMILY - CLAN A

2753235 VICTOR PEARL (8) JUNKINS

(Leonard P. Junkins 7, Susan McIntire 6, Joseph 5, Jedediah 4; Daniel 3, John 2, Micum 1.) Born 14 Oct. 1867 York, Me., married Dec. 1890 Eliot, Me., 2753235a MARY LIZZIE HAMMOND, born 4 June 1869; resided Eliot, Me., 1938.

Children:

27532351 Austin Sumner Junkins: b 10 Nov. 1891, died 20 May 1893.
27532352 Son: b 8 Dec. 1892, died same day.
27532353 Elwyn Lyman Junkins (9): b 24 Sept. 1894.
27532354* Roland Hammond Junkins (9): b 27 Oct. 1896.
27532355 Raymond Libbey Junkins (9): b 5 Jan. 1899.
27532356 Dorothy Mabel Junkins (9): b 25 Aug. 1900.

2753243 CHARLES EVERETT (8) SAYWARD

(Marcia A. Junkins 7, Susan McIntire 6, Joseph 5, Jedediah 4, Daniel 3, John 2, Micum 1.) Born 21 July 1861 York, Me., married 6 Feb. 1886 Waltham, Mass., 2753243a ALICE SIDNEY, born 186-, he died 2 Nov. 1937, Cape Cottage, Me., she survives him.

Children:

27532431 Donald Stanwood Sayward (9): b 23 July 1888, d 10 Jan. 1889.
27532432* Marion Sayward (9): b 18 Dec. 1889.
27532433 Dwight Harold Sayward (9): b 18 Nov. 1893, married 16 July 1923 Freeport, Me., 27532433a MARY ELEANOR LAMBERT, born 26 Mar. 1893; resided Cape Elizabeth, Me., 1937.
They had:
275324331 Joan Sayward (10): b 4 Nov. 1928.

2753245 HERMAN JUDSON (8) SAYWARD

(Marcia A. Junkins 7, Susan McIntire 6, Joseph 5, Jedediah 4, Daniel 3, John 2, Micum 1.) Born 29 Oct. 1873 York, Me., married (1) 31 May 1899 Alfred, Me., 2753245a GRACE A. ROBERTS, born 27 Oct. 1879 Me.; she died 17 Jan. 1929 and he married (2) 8 Feb. 1930, 2753245b BEULAH T. GOODWIN, born 1---; resided Alfred, Me. 1937.

Children:

27532451* Warren Albert Sayward (9): b 26 Jan. 1900.

McINTIRE FAMILY - CLAN A

2753246 CARRIE MAY (8) SAYWARD

(Marcia A. Junkins 7, Susan McIntire 6, Joseph 5, Jedediah 4, Daniel 3, John 2, Micum 1.) Born 2 Apr. 1875, married 23 Dec. 1897 Alfred, Me., 2753246a FRED J. SHERBURNE, born 3 May 1871 Rockport, Mass. resided Sanborn, Me. 1938.

Children:

27532461* Raymond Elwyn Sherburne (9): b 20 Oct. 1898.
27532462 Walter Myron Sherburne (9): b 15 Sept. 1900.
27532463* Mary Emma Sherburne (9): b 11 Mar. 1905.
27532464* Lawrence Charles Sherburne (9): b 8 Sept. 1913.

2753:10:31 JOSEPH LESTER (8) MANSON

(Joseph H. Manson 7, Waity McIntire 6, Joseph 5, Jedediah 4, Daniel 3, John 2, Micum 1.) Born 15 Aug. 1898 York, Me., married prior to 1913, 2753:10:31a SHIRLY EMMA MUCHMORE, born 189--, Malden, Mass. Resided York, Me. 1937.

Children:

2753:10:311 Bernard Lester Manson (9): b 25 Sept. 1913.
2753:10:312 Ruth Shirley Manson (9): b 5 Feb. 1922.

2753:10:33 WILLIS ELWYN (8) MANSON

(Joseph H. Manson 7, Waity McIntire 6, Joseph 5, Jedediah 4, Daniel 3, John 2, Micum 1.) Born 18 Apr. 1906, married 20 Sept. 1930 place not stated, 2753:10:33a MARY ELLEN WALSH, born 19-- , Silver Spring, Newfoundland; residence not stated 1937, probably York, Me.

Children:

2753:10:331 Joseph Robert Manson (9): b 5 June 1931.

23112117 WARREN C. (9) McINTIRE

(John 8, Ebenezer 7, Timothy 6, Joseph 5, Joseph 4, John 3, John 2, Micum 1.) Born 20 July 1883 Salem, Oreg. married 11 Nov. 1903 LaFayette, Oreg., 23112117a LUVENA LIVINGSTON, born 4 Dec. 1881, Tenn. He is a minister, resided Wilmore, Ky. 1938.

Children:

231121171 Ralph Warren: b 20 Sept. 1905, d aet. 6 hours.
231121172 Ellen May: b 21 June 1911, d just before birth.
231121173 John Warren (10): b 14 May 1914, married 25 Dec. 1936,

McINTIRE FAMILY - CLAN A

231121173a MARION S. CLINGEN; resided Wilmore, Ky. 1938.
231121174 Wesley Paul: b 16 Mar. 1916 Los Angeles, Calif. ADOPTED
son; no McIntire blood.

23112118 GEORGE RADCLIFF (9) McINTIRE

(John 8, Ebenezer 7, Timothy 6, Joseph 5, Joseph 4, John 3, John
2, Micum 1.) Born 18 July 1887 Portland, Oreg., married 8 Sept. 190-
at McMinnville, Oreg. 23112118a ESTELLA ETHEL DOUBLE, born 1890
Emporia, Kan. A.B. and B.S. McMinnville; M.S. Univ. Oreg. Served in
World War, Major Arty. Resided Chico, Calif. 1938.

Children:

231121181 Lyle Hughes: b 2 Aug. 1910, died 3 Apr. 1921.
231121182 Juanita (10): b 13 Dec. 1912, married prior to 1938,
231121182a Dr. R. R. LABRIOLA; resided Los Angeles,
Calif. 1938.
231121183 Dean Charles (10): b 28 Feb. 191-, Spokane, Wash.
231121184 Floyd George (10): b 15 Sept. 1915, Spokane, Wash.

23113762 LEILA GLADYS (9) MOULTON

(Everett O. Moulton 8, Mercy M. Hammond 7, Mercy McIntire 6,
Joseph 5, Joseph 4, John 3, John 2, Micum 1.) Born 30 Aug. 1890 Eliot,
Me., married 21 Aug. 1918 Eliot, Me., 23113762a MAX SCHUBERT, born
12 Feb. 1884 Lawrence, Mass. Resided Lawrence, Mass. 1938.

Children:

231137621 Elliot Vernon Schubert (10): b 16 Jan. 1921, Methuen.
231137622 Everett Dean Schubert (10): b 3 Jan. 1924, Lawrence.
231137623 Elisabeth Lee Schubert (10): b 8 Mar. 1926, Lawrence.

23115313 ERNEST EUGENE (9) McINTYRE

(Frank 8, Inglison 7, Jeremiah 6, Joseph 5, Joseph 4, John 3,
John 2, Micum 1.) Born 13 Dec. 1880 Blue Hill, Me., married 26 Nov.
1911, 23115313a LENA WARDWELL, born 18--; resided Blue Hill, Me.
1937.

Children:

231153131 Margaret (10): b Dec. 1916.
231153132 Wilbur (10): b June 1934.

23115314 INGLISON ROY (9) McINTYRE

(Frank 8, Inglison 7, Jeremiah 6, Joseph 5, Joseph 4, John 3,

McINTIRE FAMILY - CLAN A

John 2, Micum 1.) Born 22 July 1884 Blue Hill, Me., married, date and place not stated, 23115314a ALICE WRIGHT, born 18--. Residence not given, probably Blue Hill, Me.

Children:

231153141 Lester (10): b 19--.

23122122 FREDERICK H. (9) TREAT

(Silas N. Treat 8, Caroline McIntire 7, Theodore B. 6, John 5, Joseph 4, John 3, John 2, Micum 1.) Born 1872 Boston, Mass., married (1) 31 Aug. 1893 Bangor, Me., 23122122a NORA A. LEONARD, born 18--, Mass., she died 23 Feb. 1897, he married (2) 21 Sept. 1898, 23122122b MARY E. LEONARD, born 18-- Mass. Resided Wellesly, Mass. 1938.

Children:

231221221 Frederick S. Treat (10): b 13 Apr. 1895, unmm 1938, resided Providence, R.I.

231221222* Claire L. Treat (10): b 29 June 1900, 2d wife.

231221223* Charles Herbert Treat (10): b 13 Dec. 1901.

23122123 ETTA M. (9) TREAT

(Silas N. Treat 8, Caroline McIntire 7, Theodore B. 6, John 5, Joseph 4, John 3, John 2, Micum 1.) Born 1879 Roxbury, Mass., married prior to 1906, 23122123a THEODORE QUINLAN, born 1879 Brookline, Mass. Resided Auburndale, Mass. 1938.

Children:

231221231 Theodore Treat Quinlan: b 1906, died 1919.

231221232 Paul Treat Quinlan (10): b 1911, unmm. 1938.

231221233 Harold Francis Quinlan (10): b 1912, unmm. 1938.

231221234 Ruth Treat Quinlan (10): b 1916, unmm. 1938.

23122211 CHARLES HENRY (9) RICH

(Thomas S. Rich 8, Mary F. McIntire 7, Theodore B. 6, John 5, Joseph 4, John 3, John 2, Micum 1.) Born 17 Sept. 1876 Rockland, Me., married (1) 28 May 1907, Austin, Tex., 23122211a MARGARET PERKINS, born 18--, marriage annulled; he married (2) Jan. 1912, Spokane, Wash., 23122211b Mrs. IRENE LUTHER (.....), born 18--; divorced and he married (3) 14 Nov. 1925 N.Y. City, 23122211c MARY MOORE, born 1---. He was Lt. Col. U. S. Army, Resigned; resided N.Y. City, 1937.

Children:

McINTIRE FAMILY - CLAN A

231222111 Thomas Sylvanus Rich: b 17 May 1913, d 28 Oct. 1913.
231222112 Jane Rich (10): b 1917, San Francisco, Calif.

23122213 CHARLOTTE WHITNEY (9) RICH

(Thomas S. Rich 8, Mary F. McIntire 7, Theodore B. 6, John 5, Joseph 4, John 3, John 2, Micum 1.) Born 25 Mar. 1881 Chelsea, Mass. married 5 July 1905 Malden, Mass., 23122213a THORNE STRAYER, born 28 Apr. 1876 Md. Col. Inspector Gen. Dept., Fort Benning, Ga. 1937.

Children:

231222131 Sibert Strayer (10): b 9 Apr. 1906 Sam Houston, Tex.
231222132 Nicholas Strayer: b 18 Feb. 1911 McPherson, Ga., died 14 Dec. 1911.
231222133 Mary Whitney Strayer (10): b 191-.

23122214 SUSANNAH HINCKS (9) RICH

(Thomas S. Rich 8, Mary F. McIntire 7, Theodore B. 6, John 5, Joseph 4, John 3, John 2, Micum 1.) Born 19 June 1883 Cambridge, Mass. married 18 Sept. 1906 Malden, Mass., 23122214a GUY KENT, born 15 Oct. 1877 Wyo. Col. Inspector Gen. Dept. U.S.A., Washington, D.C. 1937.

Children:

231222141 Thomas Kent (10): b 19 July 1909 West Point, N.Y. 1st Lt. A.C. 1935.
231222142 Susannah Kent: b 21 Dec. 1912, died 1917 P.I.
231222143 Guy MacMaster Kent (10): b 1922.

23175332 ROY LESLIE (9) McINTIRE

(James E. 8, George W. 7, George 6, Mark 5, Joseph 4, John 3, John 2, Micum 1.) Born 15 Nov. 1908 at Framingham, Mass., he married 18 Apr. 1932 at Elkton, Md., 23175332a ALICE MARIE PILLSBURY, born 5 Sept. 1914, at Thomaston, Me., resided Lynn, Mass. 1937.

Children:

231753321 Janet Marie (10): b 27 Nov. 1932, Beverly, Mass.
231753322 Joyce Leslie (10): b Dec. 1935, Beverly, Mass.

23175333 PERLEY RICHMOND GLASS (9) McINTIRE

(James E. 8, George W. 7, George 6, Mark 5, Joseph 4, John 3, John 2, Micum 1.) Born 1 July 1913 at Weymouth, Mass., he married 27 Oct. 1934 at Lynn, Mass., 23175333a DORIS BLANCHE CANN, born 7 May 1914 at Lynn, Mass., resided Peabody, Mass. 1937.

McINTIRE FAMILY - CLAN A

Children:

231753331 Larry Richmond (10): b 1 Sept. 1935, Lynn, Mass.

23181122 ANNIE L. (9) BACON

(Albert J. Bacon 8, Caroline F. Tucker 7, Evelyn McIntire 6, Charles 5, Joseph 4, John 3, John 2, Micum 1.) Born 13 Feb. 1887 Hyannis, Mass., married 11 July 1908 Hyannis, Mass., 23181122a LAWRENCE D. HINCKLEY, born 188- Barnstable, Mass. Resided No. Falmouth, Mass. 1938.

Children:

231811221 Son: b 10 Aug. 1909, stillborn.
231811222 Dexter Hinckley (10): b 19--.
231811223 Guinivere Hinckley (10): b 19--.
231811224 Alice Hinckley (10): b 29 Sept. 1920.

23181124 ALBERT JUDAH (9) BACON

(Albert J. Bacon 8, Caroline P. Tucker 7, Evelyn McIntire 6, Charles 5, Joseph 4, John 3, John 2, Micum 1.) Born 5 Dec. 1893 Hyannis, Mass., married 30 Oct. 1918 Wellfleet, Mass., 23181124a MILDRED AFTON MAKER, born 5 July 1895 Orleans, Mass. He is a Mason, P.P. O.E.S., Deacon Congregational Church; teacher; reside Wellfleet, Mass. 1938. He has furnished considerable information on this family.

Children:

231811241 Winifred Bacon (10): b 21 Apr. 1921.
231811242 Arthur Freeman Bacon (10): b 8 July 1923.

23181281 HELEN CLARISSA (9) NEWTON

(Lizzie M. Stickney 8, Clara N. Tucker 7, Evelyn McIntire 6, Charles 5, Joseph 4, John 3, John 2, Micum 1.) Born 18 Aug. 1897, married 25 June 1919, 23181281a CLEO W. WEDDLE, born 189-, of St. Louis, Mo. Resided Portsmouth, N.H. 1938.

Children:

231812811 Betty Jane Weddle (10): b 28 Feb. 1923.
231812812 Rodney Earle Weddle (10): b 22 July 1926.

23181321 F. GARLAND (9) TUCKER

(Charles F. Tucker 8, Charles H. Tucker 7, Evelyn McIntire 6, Charles 5, Joseph 4, John 3, John 2, Micum 1.) Born 9 May 1897

McINTIRE FAMILY - CLAN A

Portsmouth, N.H., married prior to 1921, name of wife not stated,
residence probably Portsmouth, N.H. 1937.

Children:

231813211 Robert G. Tucker (10): b 3 Apr. 1921.
231813212 Priscilla A. Tucker (10): b 3 Dec. 1922.
231813213 Virginia S. Tucker (10): b 14 Nov. 1928.

23315211 MARTIN (9) FROST

(Fred J. Frost 8, Mary Preble 7, Lydia Leavitt 6, Dorothy McIntire
5, Samuel 4, John 3, John 2, Micum 1.) Born 19 Jan. 1889 Eliot, Me.,
married 15 Oct. 1914 Eliot, Me., 23315211a ANNIE MAY ELDRIDGE, born
17 Sept. 1886 China, Me. She died 23 July 1926, he was living 1938,
resided Frost Garrison, Eliot, Me.

Children:

233152111 Mary Eldridge Frost (10): b 3 Jan. 1916.
233152112 John Eldridge Frost (10): b 13 Jan. 1917. He was furnished
information on this family, etc.
233152113 Mara Eldridge Frost (10): b 18 Jan. 1921.
233152114 Joseph Eldridge Frost (10): b 15 Jan. 1923.

23321221 CLAUDE ANDREWS (9) COLLIER

(Clara E. Andrews 8, Samuel M. Andrews 7, Dolly McIntire 6,
James 5, Samuel 4, John 3, John 2, Micum 1.) Born 15 May 1887 Eugene,
Oreg., married 12 Oct. 1910 Perry, N.Y., 23321221a MARIAN HOWARD, born
18 Dec. 1884 London, Eng., came to Perry, N.Y. in Aug. 1903. Resided
Perry, N.Y. 1937. Has furnished information.

Children:

233212211* Olive Wenonah Collier (10): b 31 Dec. 1911.
233212212 Nellie May Collier (10): b 18 May 1915.
233212213 George Howard Collier (10): b 19 Nov. 1916.
233212214 David James Collier (10): b 27 Feb. 1923.

23322521 BERNICE H. (9) SOPER

(Mary M. McIntire 8, Martin A. 7, John 6, James 5, Samuel 4,
John 3, John 2, Micum 1.) Born 18 Nov. 1901 N.Y., married 9 June 1923
Perry, N.Y., 23322521a ARTHUR BEARDSLEY, born 19--, residence not
stated, probably Perry, N.Y. 1937.

Children:

McINTIRE FAMILY - CLAN A

233225211 Clarence C. Beardsley (10): b 12 Mar. 1924.
233225212 Ralph Willard Beardsley (10): b 31 Mar. 1925.
233225213 Shirley M. Beardsley (10): b 23 Jan. 1928.
233225214 Arthur J. Beardsley (10): b 16 May 1930.
233225215 Warren James Beardsley (10): b 7 Apr. 1935.

23323121 RUTH EMILY (9) McINTIRE

(Charles L. 8, Joseph T. 7, Timothy 6, James 5, Samuel 4, John 3, John 2, Micum 1.) Born 13 July 1898 Mich., married 9 Feb. 1920 at Ypsilanti, Mich., 23323121a Dr. ARTHUR DARLING ALLEN, born 1894 St. Johns, Can. Resided Bay City, Mich. 1938.

Children:

233231211 Nancy Jane Allen (10): b 23 July 1923.
233231212 William Howard Allen (10): b 13 June 1928.

23323211 CHARLES FULLINGTON (9) THOMPSON

(Ida M. Fullington 8, Ann McIntire 7, Timothy 6, James 5, Samuel 4, John 3, John 2, Micum 1.) Born 11 Dec. 1882 N. Dak., married 29 Apr. 1909 Berkeley, Calif., 23323211a LAURA BELLE JENKS, born 10 May 1887, Chicago, Ill. Col. Inf. U.S.A., at Fort Benning, Ga. 1937.

Children:

233232111 Marjorie Fullington Thompson (10): b 15 Mar. 1910,
married 19 Feb. 1932, 233232111a HOWARD EUGENE ENGLER,
b 22 Sept. 1901 Nebr. Capt. A.C. 1935.
233232112 Barbara Jenks Thompson (10): b 30 July 1917.

23325911 CLAUDE (9) WATTS

(Ora M. Warren 8, Martha E. McIntire 7, Alexander 6, James 5, Samuel 4, John 3, John 2, Micum 1.) Born 22 Nov. 1895 Mich., married (1) 6 Nov. 1916 Mich., 23325911a FLORENCE PETERSON, born 28 Jan. 1898 Mich., not stated if she died or a divorce; he married (2) after 1922, Mich., 23325911b MARGARET WATKINS, born 19--. Resided Battle Creek, Mich. 1937.

Children:

233259111 Robert C. Watts (10): b 30 Aug. 1917.
233259112 Maxine M. Watts (10): b 25 Nov. 1922.

23325912 GRETA MAY (9) WATTS

(Ora M. Warren 8, Martha E. McIntire 7, Alexander 6, James 5,

McINTIRE FAMILY - CLAN A

Samuel 4, John 3, John 2, Micum 1.) Born 26 Oct. 1902, Mich., married 6 Nov. 1920 Mich., 23325912a LLOYD GOODALL, born 31 Oct. 1899 Jackson, Mich. Resided Jackson, Mich. 1937.

Children:

233259121 Maurice Goodall (10): b 22 Aug. 1921 Battle Creek, Mich.

23325931 MERLE ZEN (9) WARREN

(Orno E. Warren 8, Martha E. McIntire 7, Alexander 6, James 5, Samuel 4, John 3, John 2, Micum 1.) Born 17 Aug. 1899 Mich., married 10 June 1922 Mich., 23325931a FRANCES LORAINNE HOLTON, born 18 Nov. 1905. Resided Battle Creek, Mich. 1937.

Children:

233259311 Aletha Lornaine Warren (10): b 13 Aug. 1923.

233259312 Robert Merle Warren (10): b 20 Oct. 1924.

233259313 Jean Elizabeth Warren (10): b 28 Oct. 1925.

233259314 Jack Frederick Warren (10): b 22 Apr. 1927.

233259315 Darlene Ann Warren (10): 26 Oct. 1930.

233259316 Thomas Adelbert Warren (10): b 16 May 1933.

233259317 William Wayne Warren (10): b 30 Oct. 1934.

233259318 Richard Orno Warren (10): b 21 Nov. 1936.

23325941 EARL (9) GIBSON

(Edith L. Warren 8, Martha E. McIntire 7, Alexander 6, James 5, Samuel 4, John 3, John 2, Micum 1.) Born 24 July 1900 Woodland, Mich. married (1) 25 Dec. 1924, 23325941a GRETA KNOLLS, born 19--., not stated if she died or divorced; he married (2) 4 Sept. 1931, 23325941b FRANCES HOOVER, born 19--. Resided Upland, Calif. 1937. World War Vet.

Children:

233259411 Marcella May Gibson (10): b 10 Dec. 1925.

233259412 James Gibson (10): b 14 July 1932 Ark.

233259413 Donald Gibson (10): b 17 Aug. 1935 Calif.

23325942 CLARENCE (9) DeBOLT

(Edith L. Warren 8, Martha E. McIntire 7, Alexander 6, James 5, Samuel 4, John 3, John 2, Micum 1.) Born 20 May 1906 Mich. married 17 July 1930 Mich., 23325942a ESTHER KELLOGG, born Feb. 1910. Resided Nashville, Mich. 1937.

Children:

McINTIRE FAMILY - CLAN A

233259421 Wesley DeBolt (10): b 16 Nov. 1930.
233259422 Helen M. DeBolt (10): b 14 Feb. 1932.
233259423 Laura A. DeBolt (10): b 31 Dec. 1933.
233259424 Eleanor DeBolt (10): b 3 Apr. 1936.

23325951 HELEN MARTHA (9) WARREN

(Iven H. Warren 8, Martha E. McIntire 7, Alexander 6, James 5, Samuel 4, John 3, John 2, Micum 1.) Born 21 Nov. 1907, Arrah, India, married 4 May 1929 Mich., 23325951a OTIS J. COOK, born 10 Sept. 1903 West Branch, Mich. Resided Flint, Mich. 1937.

Children:

233259511 Dorothy Jean Cook (10): b 17 Oct. 1930.
233259512 Lois Louise Cook (10): b 25 May 1932.
233259513 Delos LaRue Cook: b 20 Sept. 1934, died 9 July 1937.

23325952 KENNETH B. (9) WARREN

(Iven H. Warren 8, Martha E. McIntire 7, Alexander 6, James 5, Samuel 4, John 3, John 2, Micum 1.) Born 10 June 1910 Nashville, Mich., married 1 Apr. 1934, Mich., 23325952a VELMA NAFF, born 9 July 1914 at Ithaca, Mich. Resided Ithaca, Mich. 1937.

Children:

233259521 Shirley Ann Warren (10): b 11 June 1935.
233259522 Annamae Warren (10): b 23 May 1937.

23325953 DELMER L. (9) WARREN

(Iven H. Warren 8, Martha E. McIntire 7, Alexander 6, James 5, Samuel 4, John 3, John 2, Micum 1.) Born 9 July 1912 Maddersville, Mich., married 12 May 1934 Mich., 23325953a JUNE EICHER, born 3 June 1914 Ithaca, Mich. Resided Bloomingdale, Mich. 1937.

Children:

233259531 Joan V. Warren (10): b 12 Mar. 1935 Foley, Ala.
233259532 James D. Warren (10): b 3 Feb. 1937 Mich.

23325:11:12 CLARENCE LeROY (9) TRACY

(Esther L. Blakely 8, Dolly A. McIntire 7, Alexander 6, James 5, Samuel 4, John 3, John 2, Micum 1.) Born 6 Feb. 1892 Va., married 26 July 1915 Riverbank, Calif., 23325:11:12a MAMIE MILDRED HUNTINGTON, born 18--. He is a Mason; resided Donna, Tex. 1937.

McINTIRE FAMILY - CLAN A

Children:

23325:11:121 Albert LeRoy Tracy (10): b 4 July 1916 Minn.
23325:11:122 Charles Alvin Tracy (10): b 27 Mar. 1919 Minn.
23325:11:123 Leora Joan Tracy (10): b 6 Apr. 1921 Kan.
23325:11:124 Betty Marie Tracy (10): b 25 Aug. 1922 Kan.
23325:11:125 Doris Irene Tracy (10): b 27 Dec. 1926 Tex.

23325:11:24 HELENA BLANCH (9) HUMPHREYS

(Nellie J. Blakely 8, Dolly A. McIntire 7, Alexander 6, James 5, Samuel 4, John 3, John 2, Micum 1.) Born June 1897 Saratoga, Wyo.; she married prior to 1913, 23325:11:24a NEWTON DOGGETT, born 189-, resided Rawlins, Wyo. 1938.

Children:

23325:11:241 Gwendolyn Doggett (10): b Oct. 1913, she married date not stated, 23325:11:241a JOHN VICK; resided Casper, Wyo. 1939.

23325:11:25 EDNA IRENE (9) HUMPHREYS

(Nellie J. Blakely 8, Dolly A. McIntire 7, Alexander 6, James 5, Samuel 4, John 3, John 2, Micum 1.) Born Jan. 1901 Saratoga, Wyo., she married (1) Oct. 1919 at Ogden, Utah, 23325:11:25a JOHN MCGILVRAY, born 189-; divorced and she married (2), date and place not stated, 23325:11:25b ELMER CLAYBOURNE, born 1---; resided California, 1938.

Children:

23325:11:251 Marcelee McGilvray (10): b Jan. 1920.

23325:11:26 WILLIAM BURKE (9) HUMPHREYS

(Nellie J. Blakely 8, Dolly A. McIntire 7, Alexander 6, James 5, Samuel 4, John 3, John 2, Micum 1.) Born May 1903 Saratoga, Wyo., married 18 Oct. 1925 Laramie, Wyo., 23325:11:26a CHRISTINE JENSEN, born 19--, resided Rawlins, Wyo. 1937.

Children:

23325:11:261 William J. Humphreys (10): b Oct. 1930.
23325:11:262 Wesley Humphreys: b 193-, died 1935.

23325:11:33 NELLA MAUD (9) SANFORD

(Maud E. Blakely 8, Dolly A. McIntire 7, Alexander 6, James 5,

McINTIRE FAMILY - CLAN A

Samuel 4, John 3, John 2, Micum 1.) Born 15 May 1901 Holley, Mich. married 27 May 1920 Rawlins, Wyo., 23325:11:33a GLENN ALVIN CONNOR, born 18 May 1894 Carroll, Iowa. He is surveyor and writer; Mason; she is member O.E.S., resided Story, Wyo. 1937.

Children:

23325:11:331 Gerald Alvin Connor (10): b 25 May 1921 Wyo.
23325:11:332 Eris Charlene Connor (10): b 10 July 1924 Toledo, O.
23325:11:333 Vernon LeRoy Connor (10): b 12 Feb. 1930 Toledo, O.
23325:11:334 Patricia Ellen Connor (10): b 12 Jan. 1935 Story, Wyo.

23328171 HELEN FRANCES (9) McINTYRE

(Lloyd M. 8, Benjamin D. 7, Benjamin F. 6, James 5, Samuel 4, John 3, John 2, Micum 1.) Born 2 July 1907 Perry, N.Y., married 11 Nov. 1930 23328171a WARREN ROBERT KOTH, born 12 Apr. 1907 Bay City, Mich. Resided Sudbury, Ontario, Canada, 1937.

Children:

233281711 Alan Robert Koth (10): b 14 May 1936.

23546211 LUCIEN O. (9) HOOPER

(Jennie W. McIntire 8, Lucien A. 7, Josiah 6, Josiah 5, Phineas 4, John 3, John 2, Micum 1.) Born 9 July 1896 Biddeford, Me., married 6 Sept. 1920, place not stated, 23546211a VIVIAN COLE, born 1---, at Saco, Me., residence not stated, probably Biddeford, Me. 1937.

Children:

235462111 Lois Hooper (10): b 28 Aug. 1922.
235462112 David Hooper (10): b 9 Feb. 1925.

24431131 HARRY ALEXANDER (9) DAVIS

(Mary E. Deering 8, Alexander W. Deering 7, Elizabeth Cummings 6, Sarah Junkins 5, Paul Junkins 4, Hannah McIntire 3, John 2, Micum 1.) Born 17 Mar. 1875 Mobile, Ala., married 12 Mar. 1907 Washington, D.C. 24431131a AMELIA BECKER, born 3 Oct. 1878 D.C. Major U.S.A., retired, resided Washington, D.C. 1939.

Children:

244311311* Margaret Deering Davis (10): b 15 Oct. 1908 Va.
244311312 Josephine Williams Davis (10): b 4 May 1914 D.C.

McINTIRE FAMILY - CLAN A

24161152 SALLY BRAGDON (9) MOODY

(Juliette Marshall 8, Nathaniel G. Marshall 7, Eunice Grant 6, Hannah Junkins 5, John Junkins 4, Hannah McIntire 3, John 2, Micum 1.) Born 2 Sept. 1872 York, Me., married 27 Nov. 1895, 24161152a Dr. EDWARD CHASE COOK, born 30 Aug. 1869. He has been practicing physician at York Village, Me. for some 40 years. Both living 1938.

Children:

241611521* Edward Moody Cook (10): b 10 July 1899.

25117213 NATT (9) McINTIRE

(Charles W. 8, Charles E. 7, Samuel 6, John 5, John 4, Ebenezer 3, John 2, Micum 1.) Born 30 Dec. 1883 N.H., probably Lancaster, married 16 Oct. 1907, place not stated, 25117213a CORA HELEN HATCH, born 20 July 1889; residence not stated, probably Lancaster, N.H. 1938.

Children:

251172131 Hilda May (10): b 26 July 1908, married 16 Oct. 1930,
251172131a ROBERT M. SPINNEY; residence not stated
1938.

251172132* Arthur Charles (10): b 3 Jan. 1911.

251172133* Irene Lynn (10): b 9 Jan. 1912.

251172134* Barbara Avis (10): b 26 Apr. 1913.

251172135* Isabella Nellie (10): b 5 Apr. 1915.

25117214 NOLA E. (9) McINTIRE

(Charles W. 8, Charles E. 7, Samuel 6, John 5, John 4, Ebenezer 3, John 2, Micum 1.) Born 26 June 1885 N.H., married 16 May 1914, place not stated, 25117214a RALPH W. BRADBURY, born 188-, residence not stated, probably some place in N.H. 1938.

Children:

251172141 Josephine Elaine Bradbury (10): b 3 Oct. 1914, married
13 June 1936, 251172141a RUDOLPH BEHRENS; residence not
stated 1938.

251172142 Olive Erma Bradbury (10): b 10 Jan. 1916.

251172143 Jane Staples Bradbury (10): b 19 Aug. 1920.

25117215 RUTH JEAN (9) McINTIRE

(Charles W. 8, Charles E. 7, Samuel 6, John 5, John 4, Ebenezer 3, John 2, Micum 1.) Born 13 Mar. 1887 N.H., married 2 Oct. 1907,

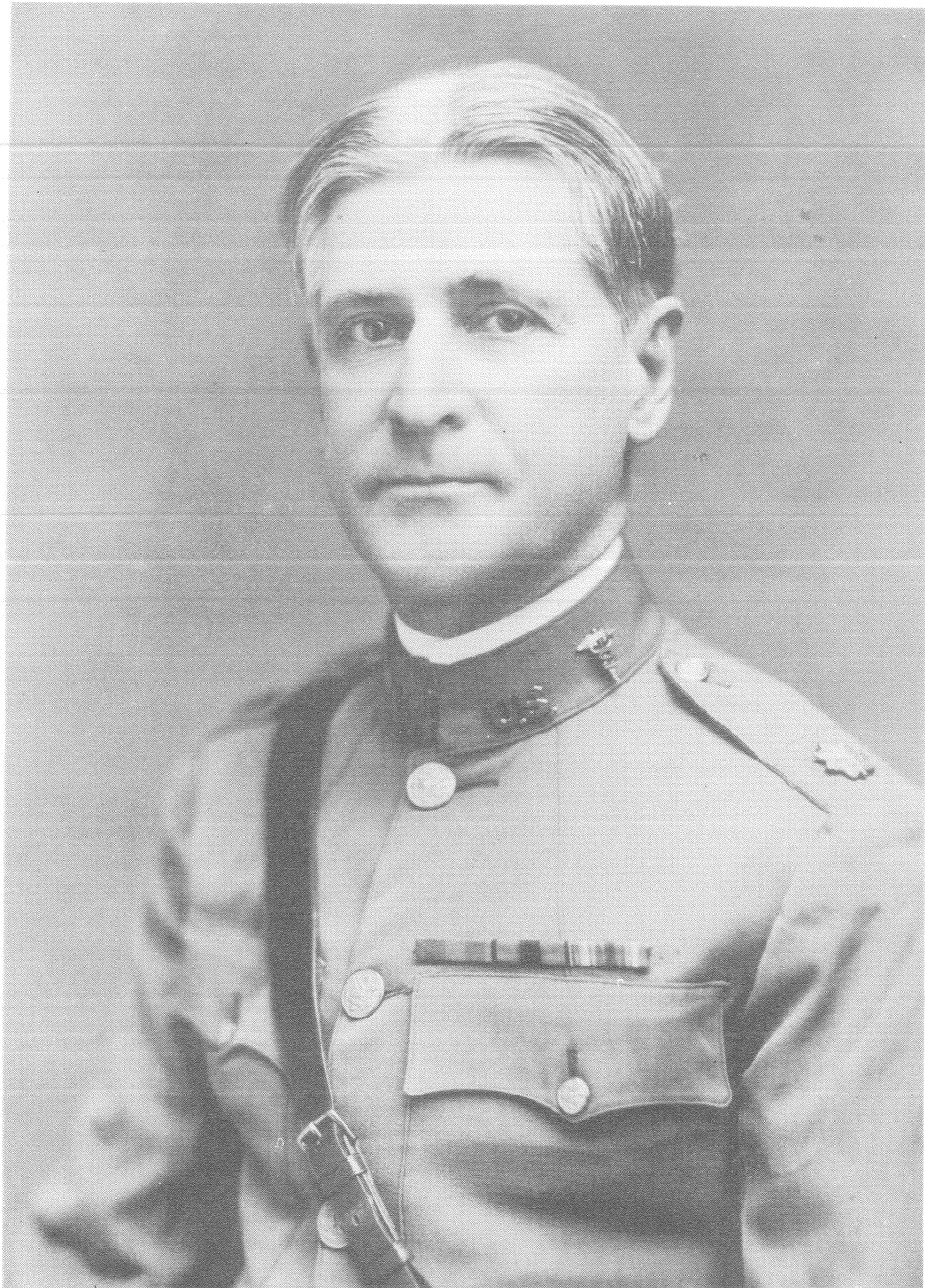

Major General James H. Louis, U.S. Army, 1918

James H. Louis

McINTIRE FAMILY - CLAN A

place not stated, 25117215a BURNELL BARABY, born 188-, residence not stated 1938, probably some place in N.H.

Children:

25117215a Bernice Irene Baraby (10): b 3 Feb. 1914.

25117216 LEAH AUGUSTA (9) McINTIRE

(Charles W. 8, Charles E. 7, Samuel 6, John 5, John 4, Ebenezer 3, John 2, Micum 1.) Born 2 Nov. 1888 N.H., married 23 Feb. 1907, place not stated, 25117216a HARRY W. DREW, born 188-, residence not stated, probably some place in N.H.

Children:

251172161 Clarence W. Drew: b 21 Mar. 1908, died 12 Nov. 1908.

251172162 Carl Otis Drew (10): b 12 May 1909.

251172163 Francis Earl Drew (10): b 10 July 1914.

251172164 Mary A. Drew: b 27 May 1920, died 4 Apr. 1923.

251172165 Elwin D. Drew (10): b 17 Apr. 1926.

25252428 FRANCES (9) McINTIRE

(Frank B. 8, Samuel C. 7, Samuel L. 6, Samuel 5, Ebenezer 4, Ebenezer 3, John 2, Micum 1.) Born 191-, probably Milton, N.H., married prior to 1932, 25252428a HOWARD SCEGGEL, born 19--, resided Milton, N.H., 1938.

Children:

252524281 Arline Sceggel (10): b ca 1932.

252524282 Howard Sceggel, Jr. (10): b ca 1935.

25252429 FRANK EVERETT (9) McINTIRE

(Frank B. 8, Samuel C. 7, Samuel L. 6, Samuel 5, Ebenezer 4, Ebenezer 3, John 2, Micum 1.) Born 191-, probably Milton, N.H., married prior to 1938, 25252429a MARIE McKEAGNEY, born 19--; resided Milton, N.H., 1938.

Children:

252524291 Walter (10): b Feb. 1938.

25252433 FRANK MALCOLM (9) HAM

(Alice C. McIntire 8, Samuel C. 7, Samuel L. 6, Samuel 5, Ebenezer 4, Ebenezer 3, John 2, Micum 1.) Born 1 Aug. 1892 Lebanon,

McINTIRE FAMILY - CLAN A

Me., married 4 Mar. 1916 Milton, N.H., 25252433a LEILA ALBERTA McCANN born 30 Mar. 1896 Hopedale, Mass. He is a Mason; Odd Fellow, and Knight of Pythias; resided Rochester, N.H. 1938. Family Baptists. Has furnished information on the family.

Children:

252524331 Frank M. Ham, Jr.: b 26 Nov. 1916, stillborn.
252524332 Alice Elizabeth Ham (10): b 16 Apr. 1918.
252524333 Donald Malcolm Ham (10): b 24 June 1922.
252524334 Norman Gilman Ham (10): b 20 Apr. 1925.

25252434 OLIVE LOUISE (9) HAM

(Alice C. McIntire 8, Samuel C. 7, Samuel L. 6, Samuel 5, Ebenezer 4, Ebenezer 3, John 2, Micum 1.) Born 17 Mar. 1895 Me., married prior to 1918, 25252434a EDWIN RICHARD KENISTON, born 18--, resided East Rochester, N.H. 1938.

Children:

252524341 Richard R. Keniston (10): b ca 1918.
252524342 Robert E. Keniston (10): b ca 1924.

26331331 RICHARD HOWELL (9) BLAISDELL

(James W. Blaisdell 8, James C. Blaisdell 7, Enoch Blaisdell 6, Samuel M. Blaisdell 5, Sarah McIntire 4, Samuel 3, John 2, Micum 1.) Born 29 Aug. 1901 Mass., married 17 June 1924 Winchester, Mass., 26331331a NADINE ELLA HOWLETT, born 19--, Mass. Resided Newton, Mass. 1938.

Children:

263313311 William Howlett Blaisdell (10): b 14 May 1926, Needham, Mass.
263313312 Nancy Blaisdell (10): b 3 June 1930, Needham, Mass.
263313313 David Mann Blaisdell: b 3 June 1930, a twin, d 5 June 1930.

26331332 EMILY ROSINA (9) BLAISDELL

(James W. Blaisdell 8, James C. Blaisdell 7, Enoch Blaisdell 6, Samuel M. Blaisdell 5, Sarah McIntire 4, Samuel 3, John 2, Micum 1.) Born 22 Aug. 1905 Newton, Mass., married 22 Sept. 1922, 26331332a DONALD LINWOOD GIBBS, born 19--, resided Newton, Mass. 1937.

Children:

263313321 Constance Ann Gibbs (10): b 12 Oct. 1930 Newton, Mass.

McINTIRE FAMILY - CLAN A

27341111 RICHARDS GRANT (9) VEDELER

(Jennie A. Grant 8, Nathaniel Grant 7, Hannah McIntire 6, Daniel 5, Daniel 4, Daniel 3, John 2, Micum 1.) Born 8 Feb. 1900 Boston, Mass. married 26 Nov. 1926 Patchogue, L.I., 27341111a EVELYN S. IRVINE, born 19--. Resided Natick, Mass. 1937.

Children:

273411111 Robert I. Vedeler (10): b 3 Feb. 1930 Manchester, N.H.
273411112 Donald S. Vedeler (10): b 3 Aug. 1934 Manchester, N.H.

27344111 ESTHER QUINBY (9) HUSTON

(Lewis P. Huston 8, Augusta L. Stone 7, Sarah McIntire 6, Daniel 5, Daniel 4, Daniel 3, John 2, Micum 1.) Born 22 Dec. 1899 Portland, Me., married 21 June 1923 Portland, Me., 27344111a GLADSTONE FIELDING HATCH, born 29 Dec. 1897 Boston, Mass. Resided Pasadena, Calif. 1937.

Children:

273441111 David Porter Hatch (10): b 5 Dec. 1926, Brooklyn, N.Y.
273441112 Alan Quinby Hatch (10): b 25 Apr. 1933, Los Angeles, Calif.

27344131 ALFRED HUSTON (9) TRACY

(Eva F. Huston 8, Augusta L. Stone 7, Sarah McIntire 6, Daniel 5, Daniel 4, Daniel 3, John 2, Micum 1.) Born 1 Jan. 1903 Portland, Me. married, date and place not stated, 27344131a SUZANNE ELA, born 19--. Residence not stated 1937.

Children:

273441311 Jack Tracy (10): b 19--.
273441312 Thomas Tracy (10): b 19--.
273441313 Stephen Tracy (10): b 19--.

27344132 HILMAN BLANCHARD (9) TRACY

(Eva F. Huston 8, Augusta L. Stone 7, Sarah McIntire 6, Daniel 5, Daniel 4, Daniel 3, John 2, Micum 1.) Born 12 Dec. 1904 Portland, Me., married 19--, date and place not stated, 27344132a ETHEL B. MANNING, born 19--; she died 1 Oct. 1934, resided Portland, Me. 1937. He is a Dr., probably dentist.

Children:

McINTIRE FAMILY - CLAN A

273441321 Hillman S. Tracy (10): b 19--.
273441322 Theodore B. Tracy (10): b 19--.
273441323 Priscilla B. Tracy (10): b 19--.
273441324 Phyllis L. Tracy (10): b 19--.

27351211 HALLAM L. (9) ACKERT

(Eva W. Nowell 8, James Nowell 7, Anne Preble 6, Mercy McIntire 5, Daniel 4, Daniel 3, John 2, Micum 1.) Born 31 Oct. 1874 Ill., married 31 Mar. 1899 Ill. 27351211a MARY DINS, born 18--., resided Dixon, Ill. 1930.

Children:

273512111 Earl LeRoy Ackert (10): b 14 Apr. 1899 (?).
273512112 Marion Catherine Ackert (10): b 10 Jan. 1903.

27351212 EARL W. (9) ACKERT

(Eva W. Nowell 8, James Nowell 7, Anne Preble 6, Mercy McIntire 5, Daniel 4, Daniel 3, John 2, Micum 1.) Born 10 June 1877 Ill., married 15 Aug. 1907 Ill., 27351212a ELLA PEYTON, born 18--., Resided Dixon, Ill. 1930.

Children:

273512121 Hugh Peyton Ackert (10): b 2 June 1908.
273512122 James Howard Ackert (10): b 10 Apr. 1910.
273512123 Francis Wilder Ackert (10): b 3 May 1914.
273512124 Floyd Nowell Ackert (10): b 8 May 1916.

27351213 JAMES E. (9) ACKERT

(Eva W. Nowell 8, James Nowell 7, Anne Preble 6, Mercy McIntire 5, Daniel 4, Daniel 3, John 2, Micum 1.) Born 31 Aug. 1879 Ill., married 14 Aug. 1914 Ill., 27351213a FLORENCE TANNER, born 18-- Ill. He was a school teacher and designated as DR., probably Ph.D. Resided Dixon, Ill. 1930.

Children:

273512131 Jane Tanner Ackert (10): b 15 Nov. 1924.

27351214 CARL C. (9) ACKERT

(Eva W. Nowell 8, James Nowell 7, Anne Preble 6, Mercy McIntire 5, Daniel 4, Daniel 3, John 2, Micum 1.) Born 28 Nov. 1883 Ill., married 23 Sept. 1910 Ill., 27351214a THERESA GARLAND, born 18-- Ill. Resided Dixon, Ill. 1930.

McINTIRE FAMILY - CLAN A

Children:

273512141 Charles Alden Ackert (10): b 12 July 1911.
273512142 Thomas Garland Ackert (10): b 5 Feb. 1913.
273512143 Edith Theresa Ackert (10): b 16 June 1917.
273512144 Edward Francis Ackert (10): b 19 May 1923.
273512145 Mary Agnes Ackert (10): b 27 Sept. 1925.

27351217 ALICE NOWELL (9) ACKERT

(Eva W. Nowell 8, James Nowell 7, Anne Preble 6, Mercy McIntire 5, Daniel 4, Daniel 3, John 2, Micum 1.) Born 16 Mar. 1894 Ill., married 21 July 1918 Ill., 27351217a Dr. E. A. DOISY, born 18--., Ill. Resided Dixon, Ill. 1930.

Children:

273512171 Edward Adelbert Doisy (10): b 15 Mar. 1920.
273512172 Robert Ackert Doisy (10): b 19 Apr. 1922.
273512173 Philip Perez Doisy (10): b 6 Mar. 1924.
273512174 Richard Doisy (10): b 30 Jan. 1926.

27351221 JAMES HAROLD (9) MORRIS

(Edith E. Nowell 8, James Nowell 7, Anne Preble 6, Mercy McIntire 5, Daniel 4, Daniel 3, John 2, Micum 1.) Born 19 Mar. 1889 McCook, Nebr., married prior to 1912, 27351221a ALICE BRADBURY, born 18--., residence not stated, probably Nebr. 1930.

Children:

273512211 Marion Morris (10): b Sept. 1912.
273512212 John Howard Morris (10): b 19--.

27351223 JOHN GALEN (9) MORRIS

(Edith E. Nowell 8, James 7, Anne Preble 6, Mercy McIntire 5, Daniel 4, Daniel 3, John 2, Micum 1.) Born 22 Feb. 1897 Nebr., married date and place not stated, 27351223a BERNICE LUNDBERG, born 19--., residence not stated.

Children:

273512231 Jaqueline Morris (10): b 19--.
273512232 Gene Galen Morris (10): b 19--.

27354333 HARRIET JOSEPHINE (9) NOWELL

(Mary J. Moody 8, Susan J. Preble 7, Joseph Preble 6, Mercy

McINTIRE FAMILY - CLAN A

McIntire 5, Daniel 4, Daniel 3, John 2, Micum 1.) Born 14 Jan. 1897
York, Me., married 18 Oct. 1916 York, Me., 27354333a WILLIAM E.
BASTON, born 18--., resided York Beach, Me., 1937.

Children:

273543331 Elizabeth Louise Baston (10): b Dec. 1917.
273543332 Charlotte Virginia Baston (10): b 22 Apr. 1921.

27354334 JAMES EDWARD (9) NOWELL

(Mary J. Moody 8, Susan J. Preble 7, Joseph Preble 6, Mercy
McIntire 5, Daniel 4, Daniel 3, John 2, Micum 1.) Born 25 July 1899
York, Me., married 7 Apr. 1919 York, Me., 27354334a BLANCHE LAVINA
HILL, born 19--. Resided York, Me. 1937. He is World War Veteran.

Children:

273543341 Carlton Wayne Nowell (10): b 18 Oct. 1920.
273543342 Eleanor Ruth Nowell (10): b 4 May 1922.

27382541 CHARLES B. (9) YOUNG

(David W. Young 8, Mariette Moulton 7, David Moulton 6, Mary
McIntire 5, Daniel 4, Daniel 3, John 2, Micum 1.) Born 29 July 1906
York, Me., married (1) prior to 1932, 27382541a KATHLEEN HOWARD,
born 19--., she died 193-, and he married (2) 21382541b GLADYS KENNEDY
born 19--., resided York Village, Me., 1937.

Children:

273825411 Ann Howard Young (10): b 23 July 1932.

27513111 FLORENCE MABEL (9) WYMAN

(Flora A. McIntire 8, Charles S. 7, Henry 6, Henry 5, Jedediah
4, Daniel 3, John 2, Micum 1.) Born 23 May 1889 Winchenden, Mass.,
married 10 Feb. 1914. No. Abington, Mass., 27513111a ARTHUR NORMAN
CALKINS, born 17 Dec. 1887 Abington, Mass. Resided Harvard, Mass. 1937.

Children:

275131111 Margaret Calkins (10): b 26 Nov. 1914.
275131112 Barbara Calkins (10): b 25 Nov. 1917.
275131113 Robert deSano Calkins (10): b 24 July 1919.
275131114 Dorothy Calkins (10): b 24 July 1919, a twin.
275131115 David Wyman Calkins (10): b 16 May 1924.

McINTIRE FAMILY - CLAN A

27513112 RICHARD McINTIRE (9) WYMAN

(Flora A. McIntire 8, Charles S. 7, Henry 6, Henry 5, Jedediah 4, Daniel 3, John 2, Micum 1.) Born 28 Apr. 1892 Abington, Mass., married prior to 1913, 27513112a ADALENE C. WILLCOMB, born 2 July 1892 Lynn, Mass. Resided Framingham, Mass. 1937.

Children:

275131121 Gretchen Wyman (10): b 27 Sept. 1913.
275131122 Richard McIntire Wyman (10): b 20 July 1916.

27513113 DONALD DEARBORN (9) WYMAN

(Flora A. McIntire 8, Charles S. 7, Henry 6, Henry 5, Jedediah 4, Daniel 3, John 2, Micum 1.) Born 27 Apr. 1898 Abington, Mass., married 4 June 1919 Quincy, Mass., 27513113a EDITH MAY GARDNER, born 1 Nov. 1898 N.Y. City; resided No. Abington, Mass. 1937.

Children:

275131131 Paige Gardner Wyman (10): b 26 Mar. 1920.
275131132 Muriel Wyman (10): b 26 Aug. 1922.
275131133 Helen Wyman (10): b 11 Oct. 1925.
275131134 Eleanor Wyman (10): b 25 Mar. 1929.

27513114 RACHEL ALMA (9) WYMAN

(Flora A. McIntire 8, Charles S. 7, Henry 6, Henry 5, Jedediah 4, Daniel 3, John 2, Micum 1.) Born 21 Dec. 1903 Abington, Mass., married 6 Dec. 1924, place not stated, 27513114a PAUL ERNEST BAUMAN, born 4 July 1902; resided No. Abington, Mass. 1937.

Children:

275131141 Meredith Bauman (10): b 22 Aug. 1925. (daughter)
275131142 Elizabeth Bauman (10): b 9 Jan. 1927.

27513122 CHARLES SMITH (9) McINTIRE

(Fred. L. 8, Charles S. 7, Henry 6, Henry 5, Jedediah 4, Daniel 3, John 2, Micum 1.) Born 11 July 1892 Perham, Me., married 27 June 1917 Abbott, Me., 27513122a PHYLLIS EVOGENE CARR, born 5 Sept. 1890. Resided, probably Perham, Me. 1937.

Children:

275131221 Arlene (10): b 13 June 1918, married Aug. 1935,
275131221a KENNETH DOW, of Wade, Me.

McINTIRE FAMILY - CLAN A

275131222 Frederick (10): b 11 Feb. 1922.
275131223 Charles Wilbur (10): b 31 July 1924.

27513124 FLOYD THOMAS (9) McINTIRE

(Fred L. 8, Charles S. 7, Henry 6, Henry 5, Jedediah 4, Daniel 3, John 2, Micum 1.) Born 22 May 1901 Perham, Me., married 1924 Madison, Me., 27513124a EVELYN FLANDERS, born 19--, resided San Angelo, Tex. in 1937. He is a physician.

Children:

275131241 Joyce (10): b Jan. or Feb. 1928, Boston, Mass.

27513125 EVELYN (9) McINTIRE

(Fred L. 8, Charles S. 7, Henry 6, Henry 5, Jedediah 4, Daniel 3, John 2, Micum 1.) Born 18 Dec. 1905 Perham, Me., married, date and place not stated, 27513125a ALONZO FLEWELLING, born 19--; resided Crouseville, Me., 1937.

Children:

275131251 Edric Flewelling (10): b 19--.
275131252 David Flewelling (10): b 19--.

27513131 FLORA MARTHA (9) McINTIRE

(Frank C. 8, Charles S. 7, Henry 6, Henry 5, Jedediah 4, Daniel 3, John 2, Micum 1.) Born 5 Sept. 1905 Perham, Me., married 31 Mar. 1926, 27513131a JEREMIAH BEARL FLEWELLING, born 10 Oct. 1901; resided Crouseville, Me. 1937.

Children:

275131311 Muriel Lee Flewelling (10): b 8 May 1927.
275131312 Kenneth Bearl Flewelling (10): b 9 May 1929.
275131313 Marilyn Jean Flewelling (10): b 1 Sept. 1930.

27513133 GUY CLIFFORD (9) McINTIRE

(Frank C. 8, Charles S. 7, Henry 6, Henry 5, Jedediah 4, Daniel 3, John 2, Micum 1.) Born 4 May 1908 Perham, Me., a twin, married 11 Sept. 1931 Perham, Me., 27513133a WILDA HOLTS, born 19--; resided Perham, Me., 1937.

Children:

275131331 Patrice (10): b Aug. 1932.
275131332 Blynn Clifford (10): b Apr. 1935.

McINTIRE FAMILY - CLAN A

27532354 ROLAND HAMMOND (9) JUNKINS

(Victor P. Junkins 8, Leonard P. Junkins 7, Susan McIntire 6, Joseph 5, Jedediah 4, Daniel 3, John 2, Micum 1.) Born 27 Oct. 1896 York, Me., married 21 Feb. 1924 Portsmouth, N.H., 27532354a FREDIA COLE, born 12 Apr. 1906 Me.; resided Eliot, Me. 1938.

Children:

275323541 Roland H. Junkins (10): b 28 Aug. 1926.
275323542 Faye Marilie Junkins (10): b 5 Sept. 1928.

2753432 MARION (9) SAYWARD

(Charles E. Sayward 8, Marcia A. Junkins 7, Susan McIntire 6, Joseph 5, Jedediah 4, Daniel 3, John 2, Micum 1.) Born 18 Dec. 1889, married 4 May 1910 Nashua, N.H., 27532432a CLIFFORD NICHOLS WILSON, born 28 Sept. 1887 Elgin, Ill.; resided Weston, Mass. 1937.

Children:

275324321 Dorothy Wilson: b 31 July 1911, died Sept. 1912.
275324322 Barbara Wilson (10): b 7 Feb. 1913.
275324323 Janet Wilson (10): b 19 Mar. 1917, married 20 June 1935,
275324323a CARL KINGSTON; resided Casa Blanca, Chile,
1937.

27532451 WARREN ALBERT (9) SAYWARD

(Herman J. Sayward 8, Marcia A. Junkins 7, Susan McIntire 6, Joseph 5, Jedediah 4, Daniel 3, John 2, Micum 1.) Born 26 Jan. 1900 Me., married 24 Aug. 1925, 27532451a MARION ESTHER MOREY, born 19--; resided Hallowell, Me., 1937.

Children:

275324511 Frances Flora Sayward (10): b 6 Feb. 1927.
275324512 Dorothy Grace Sayward (10): b Oct. 1928.

27532461 RAYMOND ELWYN (9) SHERBURNE

(Carrie M. Sayward 8, Marcia A. Junkins 7, Susan McIntire 6, Joseph 5, Jedediah 4, Daniel 3, John 2, Micum 1.) Born 20 Oct. 1898, Me., married 3 Aug. 1925 Sanford, Me., 27532461a ETHEL PULLEN, born 19 Dec. 19--, Me., resided Saco, Me. 1937.

Children:

275324611 Keith Elwyn Sherburne (10): b 9 Mar. 1932.

McINTIRE FAMILY - CLAN A

27532462 WALTER MYRON (9) SHERBURNE

(Carrie M. Sayward 8, Marcia A. Junkins 7, Susan McIntire 6, Joseph 5, Jedediah 4, Daniel 3, John 2, Micum 1.) Born 15 Sept. 1900 Me., married 2 Nov. 1921 Me., 27532462a ELOISE FORD, born 17 Sept. 1898, Me.; resided Sanford, Me. 1937.

Children:

275324621 Betty Ann Sherburne (10): b 14 July 1925.
275324622 Roger Wayne Sherburne (10): b 21 Feb. 1932.

27532463 MARY EMMA (9) SHERBURNE

(Carrie M. Sayward 8, Marcia A. Junkins 7, Susan McIntire 6, Joseph 5, Jedediah 4, Daniel 3, John 2, Micum 1.) Born 11 Mar. 1905 Me., married 1 June 1925 Sanford, Me., 27532463a HENRY N. MITCHELL, born 2 Sept. 1905 Me.; resided Sanford, Me. 1937.

Children:

275324631 Shirley Mae Mitchell (10): b 26 Apr. 1926.
275324632 Robert Henry Mitchell (10): b 15 Sept. 1928.

27532464 LAWRENCE CHARLES (9) SHERBURNE

(Carrie A. Sayward 8, Marcia A. Junkins 7, Susan McIntire 6, Joseph 5, Jedediah 4, Daniel 3, John 2, Micum 1.) Born 8 Sept. 1913 Me., married 13 Feb. 1936, 27532464a BARBARA M. SHAFFER, born 13 Apr. 1916 Hallowell, Me.; resided Sanford, Me. 1937.

Children:

275324641 Sayward Charles Sherburne (10): b 11 Oct. 1936.

231221222 CLAIRE L. (10) TREAT

(Frederick H. Treat 9, Silas N. Treat 8, Caroline McIntire 7, Theodore B. 6, John 5, Joseph 4, John 3, John 2, Micum 1.) Born 29 June 1900 Mass., married 31 Aug. 1934, 231221222a FRANKLIN AMES MORSE, born 19--; resided South Bend, Ind. 1938.

Children:

2312212221 Franklin A. Morse, Jr. (11): b 3 July 1935.
2312212222 Charles Treat Morse (11): b 9 Feb. 1938.

McINTIRE FAMILY - CLAN A

231221223 CHARLES HERBERT (10) TREAT

(Frederick H. Treat 9, Silas N. Treat 8, Caroline McIntire 7, Theodore B. 6, John 5, Joseph 4, John 3, John 2, Micum 1.) Born 13 Dec. 1901 Mass., married 1930 Mass., 231221223a MURIEL KLEIN, born 19--; resided Cambridge, Mass. 1938.

Children:

2312212231 Charles Herbert Treat, Jr. (11): b 9 Dec. 1931.

233212211 OLIVE WENONAH (10) COLLIER

(Claude A. Collier 8, Clara E. Andrews 7, Samuel M. Andrews 7, Dolly McIntire 6, James 5, Samuel 4, John 3, John 2, Micum 1.) Born 31 Dec. 1911 Perry, N.Y., married 17 Aug. 1930 Perry, N.Y., 233212211a LAWRENCE PHILLIP SMITH, born 3 July 1903 Grawn, Mich. Resided Perry, N.Y. 1937.

Children:

2332122111 Sonia Marianne Smith (11): b 25 Dec. 1934.

241611521 EDWARD MOODY (10) COOK

(Sally B. Moody 9, Juliette Marshall 8, Nathaniel G. Marshall 7, Eunice Grant 6, Hannah Junkins 5, John Junkins 4, Hannah McIntire 3, John 2, Micum 1.) Born 10 July 1899 York Village, Me., served in World War in U.S. Navy; married 27 June 1922, 241611521a MAE GREENLAW, born 19--; physician; reside York Village, Me. 1938.

Children:

2416115211 Edward Moody Cook (11): b 15 July 1924.

244311311 MARGARET DEERING (10) DAVIS

(Harry A. Davis 9, Mary E. Deering 8, Alexander W. Deering 7, Elizabeth Cummings 6, Sarah Junkins 5, Paul Junkins 4, Hannah McIntire 3, John 2, Micum 1.) Born 15 Oct. 1908 Fort Hunt, Va., married 30 Sept. 1933 Washington, D.C., 244311311a CARROLL WHITE HUGHES, born 23 May 1910 Kan.; reside Wichita, Kan. 1939.

Children:

2443113111 John Francis Hughes II (11): b 26 May 1937 Kan.

McINTIRE FAMILY - CLAN A

251172132 ARTHUR CHARLES (10) McINTIRE

(Natt 9, Charles W. 8, Charles E. 7, Samuel 6, John 5, John 4, Ebenezer 3, John 2, Micum 1.) Born 3 Jan. 1911 N.H., married 18 Jan. 1933 N.H., 251172132a BEATRICE BIXBY, born 19--; resided N.H. in 1938, probably near Lancaster, N.H.

Children:

2511721321 Natt Arthur (11): b 3 Jan. 1934.
2511721322 Edward Joseph (11): b 19 Apr. 1936.

251172133 IRENE LYNN (10) McINTIRE

(Natt 9, Charles W. 8, Charles E. 7, Samuel 6, John 5, Ebenezer 3, John 2, Micum 1.) Born 9 Jan. 1912 N.H., married 21 Apr. 1935 N.H., 251172133a BURNS BEDELL, born 19--; residence not stated, probably near Lancaster, N.H.

Children:

2511721331 Dean Phillip Bedell (11): b 3 Oct. 1937.

251172134 BARBARA AVIS (10) McINTIRE

(Natt 9, Charles W. 8, Charles E. 7, Samuel 6, John 5, John 4, Ebenezer 3, John 2, Micum 1.) Born 26 Apr. 1913 N.H., married 19 Aug. 1933 N.H., 251172134a NORMAN A. BERRY, born 19--; residence not stated, probably resided near Lancaster, N.H. 1938.

Children:

2511721341 Norma Helen Berry (11): b 13 May 1934.
2511721342 Sandra Lee Berry (11): b 26 Aug. 1937.

251172135 ISABELA NELLIE (10) McINTIRE

(Natt 9, Charles W. 8, Charles E. 7, Samuel 6, John 5, John 4, Ebenezer 3, John 2, Micum 1.) Born 5 Apr. 1915 N.H., married 1 Mar. 1933 N.H., 251172135a HAROLD M. DAY, born 19--; residence not stated, probably near Lancaster, N.H. 1938.

Children:

2511721351 Carolyn Elgie Day (11): b 4 Mar. 1934.
2511721352 Helen Elaine Day (11): b 1 Aug. 1935.

PART II

MICUM McINTIRE

CLAN B

McINTIRE FAMILY - CLAN B

3 MICUM (2) McINTIRE

(Micum 1.) Born 1679-80 Scotland Parish, York Co., Me. Devised lands by his father, see will; married 9 July 1708 York, Me., 3a JANE GRANT, born 16--, daughter of William, of Berwick, Me. Resided in Scotland Parish; he dated his will 21 Oct. 1743 and died in 1755, will probated 21 Oct. 1755; Jane was living in 1743, no data on her death. A Deposition 10 Jan. 1724 by Joseph Moody states "he was 5 feet, 11 and near a half inch in height."

Children:

- 31* Alexander (3): b 9 June 1709, died 9 May 1786.
- 32* Keziah (3): b 13 May 1713, living 1764.
- 33 Mary: b 15 Apr. 1716; not mentioned in her father's will, probably died before 1743,

31 ALEXANDER (3) McINTIRE

(Micum 2, Micum 1.) Born 9 June 1709 Scotland Parish, York Co., Me., married 6 Feb. 1728 York, Me., 31a MARY WEARE, born 17--, a daughter of Elias, she was deceased prior to 1779; he dated his will in 1779 and died 9 May 1786 resided York Co., Me.

Children:

- 311* Dorothy (4): b 13 Mar. 1728-9, died after 1768.
- 312* Mary: b 13 Aug. 1730, was living 1779 married 312a THOMAS MOODY. See appendix.
- 313 Jane: b 22 Mar. 1731-3, died before 1779.
- 314 Keziah (4): b ca 1734, married 11 Feb. 1788, 314a NICHOLAS WEST, of Wells, Me., b 17--, probably his 3rd wife. No record of her children, if any.
- 315* Micum (4): b 1736-7, died 1812.
- 316* Alexander (4): b 1739, died 20 July 1804.

32 KEZIAH (3) McINTIRE

(Micum 2, Micum 1.) Born 13 May 1713 Scotland Parish, York Co., Me., married 25 Nov. 1736 York, Me., 32a JOSEPH CAME, born 25 Apr. 1715, resided Birch Hill, Me., where he died ca 1763, she was living in 1764.

Children:

- 321 Samuel Came: b 1737, lost at sea.
- 322 Patience Came (4): b 13 Feb. 1739, married prior to 1764 322a a Mr. YOUNG.
- 323* Joseph Came (4): b 20 Dec. 1741, died after 1786.

McINTIRE FAMILY - CLAN B

- 324 Keziah Came: b 20 June 1742, died 20 June 1743.
325 Keziah Came (4): b May 1743, married prior to 1764, 325a
JOSIAH PAUL.
326 Mary Came: b Mar. 1744, living 1764 unm.
327 Arthur Came (4): b 24 Apr. 1745, married 327a MARY HALL, of
Kittery, Me.; he died 30 Jan. 1821.
328 Micum Came: b Dec. 1748, died 21 June 1749.
329 Jane Came: b Aug. 1750, died aet. 4 days.
32:10 Jane Came: b Aug. 1751, living 1764.

311 DOROTHY (4) McINTIRE

(Alexander 3, Micum 2, Micum 1.) Born 13 Mar. 1728-9 York Co.,
Me., married 11 Jan. 1747 York, Me., 311a PAUL PREBLE, born 17--,
residence unknown but some place in lower York Co., Me. Both living
1768.

Children:

- 3111 David Preble (5): b 2 Nov. 1749.
3112 Alexander Preble (5): b 10 June 1751.
3113 William Preble (5): b 14 Jan. 1754.
3114 Paul Preble (5): b 25 Nov. 1756.
3115 Abraham Preble (5): 7 Dec. 1758.
3116 Jane Preble (5): b 18 Aug. 1761.
3117 Thomas Preble (5): b 29 Nov. 1763.
3118 Joel Preble (5): b 16 Jan. 1768.

315 MICUM (4) McINTIRE

(Alexander 3, Micum 2, Micum 1.) Born 1736-7 York Co., Me.,
married 17 Oct. 1773 York, Me., 315a RHODA ALLEN, born 17--; she was
living in 1790, he died in 1812, resided Scotland Parish, York Co.,
Me.

Children:

- 3151* Alexander (5): b 15 Feb. 1774, died 18 June 1852.
3152* Micum (5): b 1776, died 6 July 1843.
3153* Rhoda (5): b 1778-9, died
- 3154 Theodocia: b 178-, died
- 3155 Sophia: b 178-, died
- 3156* Rufus (5): b 19 Dec. 1784, died 28 Apr. 1866.
3157* William (5): b 1787, died 13 Dec. 1859.

316 ALEXANDER (4) McINTIRE

(Alexander 3, Micum 2, Micum 1.) Born 1739 York Co., Me.,
married (1) prior to 1758, name of this wife has not been discovered

McINTIRE FAMILY - CLAN B

nor exact date of marriage; she died after 1758 and he married (2) 11 Apr. 1791 York, Me., 316b SALLY COTTON, born 1754 Mass. He served in the Revolution, enlisted 4 Aug. 1779, age 40, 6 ft., 2 $\frac{1}{2}$ inches in height, Continental Army; discharged 4 May 1780. (Mass. Records) Resided York, Me. where he died 20 July 1804, Sally died after 1804.

Children:

3161 Sarah: b ca 1758; she was devised land etc. by her grandfather in 1779; she married 29 Nov. 1787 York, Me., 3161a WILLIAM HARVEY, of Portsmouth, N.H. No children.

323 JOSEPH (4) CAME

(Keziah McIntire 3, Micum 2, Micum 1.) Born 20 Dec. 1741 Birch Hill, Me., married prior to 1765, 323a PHEBE GOWEN, born 6 Feb. 1746 or 17 Feb. 1747, both dates given; moved to N.H., he died at Madbury after 1786; she died 26 Sept. 1835 aet. 88 years at Moultonboro, N.H. They had 12 children, for further details of them see Old Eliot, Vol. iii. We list the oldest and youngest only.

Children:

3231 James Came (5): b 1765.
323:12 Elizabeth Came (5): b 8 June 1786.

3151 ALEXANDER (5) McINTIRE

(Micum 4, Alexander 3, Micum 2, Micum 1.) Born 15 Feb. 1774 York Co., Me., married 12 Mar. 1801 York, Me., 2423 MARY JUNKINS, born 12 Dec. 1782; resided York, Me. where he was Town Clerk for many years; she died after 1850, he died 18 June 1852.

Children:

31511 Edgar: b 23 Nov. 1801, died 1805.
31512 Evelina: b 11 Dec. 1804, died July 1807.
31513 Alexander: b 1 May 1808, died 27 Mar. 1824.
31514* Edgar A. (6): b 13 May 1810.
31515* Livingstone (6): b 22 May 1812, died 1878.
31516 Benjamin Franklin: b 24 Aug. 1815, died Dec. 1852.
31517 Evalina: b 12 Oct. 1817, died 7 Aug. 1822.
31518 Son: b 6 Feb. 1824, died 21 Feb. 1824.

3152 MICUM (5) McINTIRE

(Micum 4, Alexander 3, Micum 2, Micum 1.) Born 1776 York Co., Me., married 2 Apr. 1798 York, Me., 3152a RUTH GROVER, born 1773 resided in York Co., Me. where he died 6 July 1843, she died 20 Jan.

McINTIRE FAMILY - CLAN B

1850. Buried in McIntire cemetery located on Charles Grover property. We have found no mention of any daughters in this family.

Children:

- 31521* Asa (6): b 12 Aug. 1800, died 11 Apr. 1892.
- 31522* Jefferson (6): b 1802, died 26 Dec. 1857 aet. 55 years.
- 31523* Andrew (6): b ca 1805, died after 1850.
- 31524* Edgar (6): b 1807, died after 1860.
- 31525* Rufus (6): b 181-.

3153 RHODA (5) McINTIRE

(Micum 4, Alexander 3, Micum 2, Micum 1.) Born 1778-9 York Co., Me., married, date and place not stated, 3153a GEORGE BEANE, born 17-- residence unknown tho probably in vicinity of York, Me.

Children:

- 31531 James Beane: b 17--, died no descendants.
- 31532* George Beane (6): b 1800, died
- 31533 Theodore Beane: b 18--, died no descendants.
- 31534 John Beane: b 18--, no record further.
- 31535 Sophia Beane (6): b 18--, married date and place not known,
31535a WEBBER; may have lived around Wells, Me.
- 31536 Julia Beane (6): b 18--, no record further.
- 31537 Alexander Beane: b 18--, died no descendants.
- 31528 Bradford Beane: b 18--, died no descendants.

3156 RUFUS (5) McINTIRE

(Micum 4, Alexander 3, Micum 2, Micum 1.) Born 19 Dec. 1794 York Co., Me., married (1) prior to 1820 York Co., Me., 3156a NANCY ROLPH HANNAFORD, born 179- Me., she died 2 Feb. 1830 and he married (2) prior to 1832, 3156b MARY B. HANNAFORD, born 18--; he was a lawyer, resided Parsonfield, Me. where she died 18 Nov. 184-, he died 28 Apr. 1866.

Children:

- 31561 Mary B.: b 1820, died unmarried Portland, Me.
- 31562 Annette: b 1821, died unmarried Portland, Me.
- 31563* James Otis (6): b 5 Mar. 1822, died Apr. 1875.
- 31564 Eveline: b 1825, died unmarried.
- 31565* Rufus (6): b 6 Apr. 1828, died in Ill.
- 31566 Son: b 1830, died infancy.
- 31567 Son: b 1833, 2d wife, died infancy.
- 31568* Malcolm (6): b 2 May 1835, died in Ky.
- 31569 Nancy: b 1838, died unmarried.

McINTIRE FAMILY - CLAN B

3156:10 Fairfield: b 1841, died 1850's.

3157 WILLIAM (5) McINTIRE

(Micum 4, Alexander 3, Micum 2, Micum 1.) Born 1787 York Co., Me., married (1) 6 July 1810, intention 2 May 1810 York, Me., 3157a HANNAH LEIGHTON, born 7 Dec. 1783; she was a daughter of Samuel Leighton, b 16 Mar. 1740, married 15 Oct. 1767, Abigail Frost, Samuel Leighton was commissioned Major in 1778. William McIntire is styled Major, probably in Militia. Hannah died ca 1847 at York, Me., he married (2) 19 July 1857, 3157b LYDIA WINN, born 18--, he died 13 Dec. 1859, she survived him, no data on her death.

Children:

31571* Matilda (6): b 12 Dec. 1810, died 1889.
31572* Sylvester (6): b 26 June 1812, died 2 Oct. 1886.
31573 William Bradford: b 25 June 1814, died Nov. 1850 Calif. unm.
31574* Sophia J. (6): b 9 Mar. 1816, died 19 Sept. 1857.
31575 John R.: b 12 May 1818, married 31575a MIRIAM BOISE; he died 1873 Green Point, N.Y. No children.
31576* Rhoda L. (6): b 16 July 1820, died 27 Sept. 1862.
31577* Eveline (6): b 10 July 1822, died 17 Feb. 1898.
31578* Harriet Leighton (6): b 16 Oct. 1824, married 27347 AMOS McINTIRE which see for her children.
31579 Oliver: b 10 Jan. 1827, died 30 Jan. 1850 enroute to Calif. buried at sea.

31514 EDGAR A. (6) McINTIRE

(Alexander 5, Micum 4, Alexander 3, Micum 2, Micum 1.) Born 13 May 1810 York, Me., married 8 Oct. 1840 York, Me., 31514a MARY A. THOMPSON, born 14 Nov. 1816, daughter of John S., she died 11 Nov. 1845 at York, Me., he was living 1850, no data on his death.

Children:

315141 Mary Susan: b 12 Sept. 1841, no further record.
315142 James Thornton: b 7 Aug. 1843, died Jan. 1849.
315143 Edgar A.: b 19 Mar. 1845, died 1 Oct. 1846.

31515 LIVINGSTONE (6) McINTIRE

(Alexander 5, Micum 4, Alexander 3, Micum 2, Micum 1.) Born 22 May 1812 York, Me., married 19 Oct. 1851 Salem, Mass., 31515a MARGARET FRAZIER NELSON, born 18--, she died 12 July 1853 York, Me., he survived her some years and died in 1878 York, Me.

Children:

McINTIRE FAMILY - CLAN B

315151* Elizabeth Frazier (7): b 12 July 1853, died

31521 ASA (6) McINTIRE

(Micum 5, Micum 4, Alexander 3, Micum 2, Micum 1.) Born 12 Aug. 1800 York Co., Me., married 21 Aug. 1825 York, Me., 31521a CAROLINE BROOKS, born 1807 Ipswich, Mass. resided York, Me. where she died 6 Jan. 1881, he died 11 Apr. 1892.

Children:

315211* Louise (7): b 29 Jan. 1827.
315212 Brooks: b 14 May 1828, died 2 Oct. 1828.
315213* Horace W. (7): b 4 May 1835.
315214 Julia: b 1838, died 1896 unmarried.
315215* Caroline B. (7): b 30 Aug. 1840.
315216* Ann Eliza (7): b 15 Apr. 1842, died 23 Nov. 1936.
315217 Oraville: b 7 Dec. 1845, died 19 Nov. 1847.
315218 Oraville A.: b 15 Sept. 1849, died 25 July 1935, unmm.
315219* Daniel Brooks (7): b 14 Oct. 1852.

31522 JEFFERSON (6) McINTIRE

(Micum 5, Micum 4, Alexander 3, Micum 2, Micum 1.) Born 1802 York Co., Me., married (1) prior to 1828, place not stated, 31522a POLLY NUTE, born 1802, she died 22 Jan. 1840 and he married (2) date and place not stated, 31522b Miss FOSS. He died 26 Dec. 1857 aet. 55 years, no data on death of last wife. Nor is there any mention of any children by her, however, there are several children buried in the McIntire lot who died small apparently in an epidemic, (diphtheria?) who may belong to her. He is buried in the McIntire lot on Grover farm.

Children: (known)

315221 Edgar M.: b 1828, died small.
315222* Andrew (7): b 183-.
315223 Everett: b 183-, no further record.
315224* Sylvanus (7): b 1835 N.H.
315225 Jefferson: b 183-, no further record.
315226* Mary F. (7): b 1840.

31523 ANDREW (6) McINTIRE

(Micum 5, Micum 4, Alexander 3, Micum 2, Micum 1.) Born ca 1805 York Co., Me., married (1) 5 Feb. 1832 York, Me., 23193 MERCY McINTIRE born 1810, she died 1844-5 and he married (2) prior to 1850, place not designated, 31523b LOVE, born 1792 Me. Both were living in 1850 at York, Me. No subsequent record, not listed in 1860 census.

McINTIRE FAMILY - CLAN B

Children: (known)

- 315231* George O. (7): b 29 Aug. 1832, died Nov. 1903.
- 315232* John Fairfield (7): b Mar. 1839, died 11 Sept. 1912 Mass.
- 315233* Albert (7): b 184-, died Mass.
- 315234* Emma (7): b 1844, died

31524 EDGAR (6) McINTIRE

(Micum 5, Micum 4, Alexander 3, Micum 2, Micum 1.) Born 1807 York Co., Me., married (1) 12 Nov. 1828 York, Me., 23151 ABIGAIL McINTIRE, born 1800 Me., she died in 185-'s and he married (2) 4 July 1857, 31524b ELIZA H. MURREY, born 1815 Vt. Both living in 1860 York, Me.

Children:

- 315241* Albert (7): b 1829-30, died 1860's.
- 315242 Martin VanBuren: b 1833, married 30 Apr. 1871 York, Me.
 - 315242a MARY H. BLAISDELL, born 183-. No children of record.
- 315243* Matilda (7): b 1836, died after 1876.

31525 RUFUS (6) McINTIRE

(Micum 5, Micum 4, Alexander 3, Micum 2, Micum 1.) Born 181- York Co., Me., married 14 June 1830 York, Me., 31525a MARY G. COOPER, born 18--, of Somersworth, N.H. These people evidently did not live in York Co., Me. and no information further than stated. Children given are listed on the Tree of John W. McIntire about 1910, source of his information not known.

Children: (known)

- 315251 Mary: b 183-.
- 315252 Harrison: b 18--.
- 315253 Jefferson: b 18--.

31532 GEORGE (6) BEANE

(Rhoda McIntire 5, Micum 4, Alexander 3, Micum 2, Micum 1.) Born 1800 York Co., Me., married prior to 1822, place not stated, 31532a a Miss DONNELL, born 18--, information on this family is meager no information as to residence or dates of deaths.

Children: (known)

- 315321* George Beane (7): b 1822, living 1870.
- 315322 Matilda: b 1840, living 1870 umm.

McINTIRE FAMILY - CLAN B

31563 JAMES OTIS (6) McINTIRE

(Rufus 5, Micum 4, Alexander 3, Micum 2, Micum 1.) Born 5 Mar. 1822 Parsonfield, Me., married prior to 1847 place not stated, 31563a SARAH HUBBARD, born 1823 Me. He was a lawyer, resided Alfred, Me., where he died Apr. 1875, she was living 1870, no information on her death.

Children:

- 315631 Philip W. (7): b 1847, was a Medical Student in 1870. No further record.
315632 Ella N. (7): b 1849, living 1870.
315633 Sarah H. (7): b 1852, living 1870.
315634 Katherine (7): b 1861, living 1870.

31565 RUFUS (6) McINTIRE

(Rufus 5, Micum 4, Alexander 3, Micum 2, Micum 1.) Born 6 Apr. 1828 Parsonfield, Me., married 1856, place not stated, 31565a EUNICE JORDAN, born 18--; removed to Trivoli, Ill. No further information concerning this family.

Children:

- 315651 Eva M. (7): b 185--.
315652 Emma W. (7): b 186--.
315653 Alice (7): b 186--.
315654 James Otis (7): b 186--.

31568 MALCOLM (6) McINTIRE

(Rufus 5, Micum 4, Alexander 3, Micum 2, Micum 1.) Born 2 May 1835 Parsonfield, Me., married ca 1869 Me., 31568a MARY HOUDIN, born 18-- Me. Removed to Kentucky and resided Owensboro and Hartford. No further record.

Children: (known)

- 315681 Malcolm H. (7): b 18--.
315682 Rufus (7): b 18--.

31571 MATILDA (6) McINTIRE

(William 5, Micum 4, Alexander 3, Micum 2, Micum 1.) Born 12 Dec. 1810 York, Me., married Nov. 1833 York, Me., 31571a CHARLES KEAYS, born 1812 York, Me., resided South Berwick, Me. where he died 1879, and she died 1889.

McINTIRE FAMILY - CLAN B

Children:

- 315711* Hannah Jane Keays (7): b 1834, died 1917.
315712* Evelyn McIntire Keays (7): b 11 Apr. 1837, died 30 Mar.
1917.
315713* William Wentworth Keays (7): b 30 Mar. 1840, died 9 Mar.
1923.

31572 SYLVESTER (6) McINTIRE

(William 5, Micum 4, Alexander 3, Micum 2, Micum 1.) Born 26 June 1812 York, Me., he resided at Lowell, Mass. for some years as a young man then returned to York and built a store at Scotland Bridge, soon built a home and married 7 Nov. 1843 York, Me., 27343 RHODA McINTIRE, born 16 May 1816, daughter of Daniel and Mary McIntire. About 1860 they removed to the old homestead in Scotland where she died 16 May 1884, he died 2 Oct. 1886 at Portsmouth, N.H.

Children:

- 315721 Helen G. (7): b 20 Sept. 1844, died 25 Feb. 1934, married
26181 JOHN R. McINTIRE which see for her children.
315722* William Wallace (7): b 5 Feb. 1848, died 16 Apr. 1924.
315723* Susan Alice (7): b 14 Nov. 1849, died 28 Feb. 1929.

31574 SOPHIA J. (6) McINTIRE

(William 5, Micum 4, Alexander 3, Micum 2, Micum 1.) Born 9 Mar. 1816 York, Me., married 8 Dec. 1835 York, Me., 31574a CHARLES CAME, born 25 May 1813 York, Me., residence not stated but in York Co., Me. She died 19 Sept. 1857, he died 24 Nov. 1861.

Children:

- 315741 Sally A. Came: b 9 May 1837, died 11 Mar. 1838.
315742* Louise Jane Came (7): b 9 May 1839, died 11 Jan. 1915.
315743* Angeline Came (7): b 21 Mar. 1841, died 8 Sept. 1869.
315744 Charles Frank Came: b 13 Sept. 1844, married 18--., 315744a
EMMA WINCHELL, b 18--.. He was living 1909 Colo. No children.
315745 Annie Came: b 16 Dec. 1849, died 14 Sept. 1874 unmarried.

31576 RHODA L. (6) McINTIRE

(William 5, Micum 4, Alexander 3, Micum 2, Micum 1.) Born 16 July 1820 York, Me., married 30 June 1842 York, Me., 31576a JAIRUS CAME, born 8 Sept. 1814, Me., resided York, Me. where he died 23 Dec. 1858, she died 27 Sept. 1862.

Children:

McINTIRE FAMILY - CLAN B

- 315761 Harriet E. Came: b 2 June 1843, died 5 Feb. 1850.
315762* George Bradford Came (7): b 27 Nov. 1845, died 14 Nov. 1874.
315763 Samuel W. Came: b 27 Sept. 1849, married 18-- , 315763a .
JULIA HALL, of Reading, Mass.; he died 20 Aug. 1873. No
children.
315764 William McIntire Came: b 21 June 1852, died unmarried.
315765 Hannah Leighton Came: b 21 June 1852, a twin, married (1)
315765a GEORGE WIGGIN, his 2d wife, he had 2 daughters at
the time of this marriage; no McIntire blood; he died and
she married (2) 315765b MARTIN LUTHER MOHN; she died 25
Apr. 1930. No children.
315766* Harriet Elizabeth Came (7): b 12 Oct. 1857, died 27 Apr.
1935.

31577 EVELINE (6) McINTIRE

(William 5, Micum 4, Alexander 3, Micum 2, Micum 1.) Born 10
July 1822 York, Me., married 7 June 1840 York, Me., 31577a JEREMIAH
PAUL, born 14 Dec. 1820 York, Me. Resided York, Me. where she died 17
Feb. 1898, he died 13 Mar. 1898.

Children:

- 315771* William J. Paul (7): b 3 Aug. 1841, died 19 Dec. 1882.
315772* Oliver M. Paul (7): b 10 May 1843, died 22 Nov. 1890.
315773* Jeremiah Frank Paul (7): b 17 Sept. 1846, died 26 July 1932.
315774 Bradford M. Paul: b 18 May 1850, died 20 Jan. 1878 unmm.
315775 Dwight Paul: b 28 Apr. 1854, died 23 Feb. 1873 Boston, Unm.

315151 ELIZABETH FRAZIER (7) McINTIRE

(Livingstone 6, Alexander 5, Micum 4, Alexander 3, Micum 2, Micum
1.) Born 12 July 1853 York, Me. Where she was reared and spent her
childhood days is not known. Records are meager and what is herewith
stated is from John W. McIntire Tree. We have been unable to solicit
any information from members of this family.

She married 18-- , 315151a C. M. PRINCE, residence not stated
nor any facts concerning their deaths.

Children:

- 3151511* Edna Prince (8): b 187--.
3151512 Ralph Prince (8): b 18--.
3151513 Annie Prince (8): b 18--.

315211 LOUISE (7) McINTIRE

(Asa 6, Micum 5, Micum 4, Alexander 3, Micum 2, Micum 1.) Born
29 Jan. 1827 York, Me., married Jan. 1848 York, Me., 315211a ALBION

McINTIRE FAMILY - CLAN B

E. PARSONS, born Sept. 1824 Kittery, Me., resided York, Me. where he died Jan. 1899, she died Nov. 1910.

Children:

- 3152111* Albion Asa Parsons (8): b Nov. 1848, died June 1909.
3152112 Mary Ann Parsons: b May 1850, married Nov. 1877, 3152112a
OLIVER C. HALEY; she died Nov. 1927. No mention of any
children, nor place of residence.
3152113 John Harvey Parsons: b Dec. 1855, married Feb. 1882,
3152113a ANNIE BLANEY; he died Nov. 1921. No mention of
any children, nor place of residence.
3152114* Carrie Louise Parsons (8): b 28 Jan. 1859.

315213 HORACE W. (7) McINTIRE

(Asa 6, Micum 5, Micum 4, Alexander 3, Micum 2, Micum 1.) Born
4 May 1835 York, Me., married prior to 1879 place not stated, 315213a
EMMA BLAISDELL, born 18--. No information obtainable as to residence
or place of death and dates.

Children: (known)

- 3152131* Clifford (8): b 1879, died 1914.

315215 CAROLINE B. (7) McINTIRE

(Asa 6, Micum 5, Micum 4, Alexander 3, Micum 2, Micum 1.) Born
30 Aug. 1840 York, Me., married prior to 1865, place not stated,
315215a EDWARD GRANT, born 29 Dec. 1835; resided York, Me. where he
died 13 Jan. 1900, she died 17 May 1911. Buried York cemetery.

Children:

- 3152151* Willis M. Grant (8): b 1865, died 1936.
3152152* Roscoe Grant (8): b 12 May 1867.

315216 ANN ELIZA (7) McINTIRE

(Asa 6, Micum 5, Micum 4, Alexander 3, Micum 2, Micum 1.) Born
15 Apr. 1842 York, Me., married prior to 1868 York, Me., 315216a
CHARLES WESLEY JUNKINS, born 15 Aug. 1840, resided York, Me. where he
died 29 May 1918, she moved to Grand Bay, Ala. with her sons and died
23 Nov. 1936, buried York, Me. probably in Junkins burying ground.

Children:

- 3152161 Cora Eugenia Junkins: b 29 Nov. 1868, married 3 Sept. 1902
Fla., 3152161a FRANK H. ADAMS; he died in 1934; she was

McINTIRE FAMILY - CLAN B

- residing Sutherland, Fla. 1938. No children.
- 3152162 Alma Gertrude Junkins: b 31 Dec. 1872, married 1915,
3152162a GEORGE WEST of Chester, N.H. He died 1922, she
died 13 Feb. 1926. No children.
- 3152163 Clarence Leroy Junkins: b 26 Jan. 1874, died 2 Feb. 1915.
- 3152164 Charles Edson Junkins: b 1878; A.B. Bates Col. 1905;
L.L.B. Boston Univ. 1908; living 1938 Grand Bay, Ala. unm.
- 3152165 John Chester Junkins: b 1881 York, Me.; A.B. Bates Col.
1903; L.L.B. Boston Univ. 1907; living 1938 Frand Bay, Ala.
umm. He has furnished information on this family, 1938.

315219 DANIEL BROOKS (7) McINTIRE

(Asa 6, Micum 5, Micum 4, Alexander 3, Micum 2, Micum 1.) Born
14 Oct. 1852 York, Me., married 24 Dec. 1879 York, Me., 315219a
HARRIET BLAISDELL, born 25 Apr. 1860 Waterville, Me., she died 12 Apr.
1931, he was living 1938, resided York, Me. He has furnished consider-
able information concerning this family.

Children:

- 3152191* Claudius Asa (8): b 21 Sept. 1880.
- 3152192* Beatrice (8): b July 1885, married 2735454 ARTHUR E.
BRAGDON, which see for her children.
- 3152193 Raymond Israel: b 14 Feb. 1888, married 3152193a MARY
DALTON, of Milton, Mass. Reside York, Me. No children.
- 3152194* Alston D. (8): b 26 June 1890.
- 3152195* Alice O. (8): b 7 May 1892.

315222 ANDREW (7) McINTIRE

(Jefferson 6, Micum 5, Micum 4, Alexander 3, Micum 2, Micum 1.)
Born 183-, York, Me., married ca 1870's, date and place not stated,
315222a DELIA FELCH, born 18--. No information obtainable from living
descendants of this family. Place and dates of deaths not known.

Children: (known)

- 3152221* Clara (8): b 18--.
- 3152222 Lemuel: b 18--.
- 3152223 Addie: b 18--.

315224 SYLVANUS (7) McINTIRE

(Jefferson 6, Micum 5, Micum 4, Alexander 3, Micum 2, Micum 1.)
Born 1835 N.H., married prior to 1859 in N.H., 315224a MARY or
MARGARET SIMPSON, born 1831 Me. Resided N.H. to about 1864 then returned
to Me. both living 1870 at Kittery, Me. He was listed as Engine Builder.
No subsequent record.

McINTIRE FAMILY - CLAN B

Children: (known)

- 3152241 Onslow (8): b 1859 N.H., was a "Cripple", living 1870.
3152242 Almenia S. (8): b 1862 N.H., living 1870.
3152243* Anne M. (8): b 1865, Me.
3152244 Oscar R. (8): b 1867, living 1870.

315226 MARY F. (7) McINTIRE

(Jefferson 6, Micum 5, Micum 4, Alexander 3, Micum 2, Micum 1.)
Born 1840 York, Me. or N.H., married 18--, 315226a GEORGE F. HAYES,
b 18--. One George F. Hayes and family is listed on mailing list of
McIntire Clan 1938, residing Kittery, Me. Not known if this is the
Hayes above mentioned. No information obtainable, several sources of
attack without result, no letters returned however.

No further information.

315231 GEORGE O. (7) McINTIRE

(Andrew 6, Micum 5, Micum 4, Alexander 3, Micum 2, Micum 1.)
Born 29 Aug. 1832 York, Me., married 7 Apr. 1855 York, Me., 315231a
HANNAH S. WELCH, born 27 May 1832 Me. resided vicinity of Beech Ridge,
York, Me. where she died in 1902, he died Nov. 1903. Buried McIntire
cemetery, Grover Farm.

Children:

- 3152311 Matilda: b 1855, died 1867.
3152312 James B.: b 1857, married 18--, 3152312a MINNIE L.
b 1864, he died 1907, she died 1910. No children.
3152313 Mercy: b 1860, died 1861.
3152314 Faustina: b 18 Oct. 1868, married Jan. 1893, York, Me.,
3152314a CHARLES E. GROVER; reside in old homestead at
Beech Ridge, York, Me. No children. She has furnished infor-
mation on the family. The McIntire burying ground is close
by the home.
3152315* George E. (8): b Sept. 1870.

315232 JOHN FAIRFIELD (7) McINTIRE

(Andrew 6, Micum 5, Micum 4, Alexander 3, Micum 2, Micum 1.)
Born Mar. 1839 York, Me., married prior to 1877 Boston, Mass., 315232a
LILLIAN DIMOCK, born 1853, Nova Scotia, resided Boston or vicinity
where he died 11 Sept. 1912 aet. 73 yrs. 6 mos., she died 23 Dec. 1936
aet. 83 yrs.

Children:

- 3152321* Edwin Rufus (8): b 28 Jan. 1877.

McINTIRE FAMILY - CLAN B

315233 ALBERT (7) McINTIRE

(Andrew 6, Micum 5, Micum 4, Alexander 3, Micum 2, Micum 1.)
Born 184-, York, Me., married ca 1870's probably Boston, Mass.,
315233a EMMA DRESSER, born 18--. No information has been obtainable
from their daughter or other members of this branch. No data on deaths,
etc.

Children:

3252331 Nellie: b 18--, was living 1938 Lynn, Mass. unm.

315234 EMMA (7) McINTIRE

(Andrew 6, Micum 5, Micum 4, Alexander 3, Micum 2, Micum 1.)
Born 1844 York, Me., married probably in 1860's 315234a GEORGE
JELLISON, born 18--. Resided Berwick, Me. No information has been
obtainable from the only known descendant one Mrs. Sadie Stevens,
of So. Berwick, Me.

This lady has been written to and contacted personally by a
representative of the Clan but so far nothing has come of it. This
space is recorded in order to have a place for any descendants who
may be discovered.

315241 ALBERT (7) McINTIRE

(Edgar 6, Micum 5, Micum 4, Alexander 3, Micum 2, Micum 1.)
Born 1829-30 York, Me., married (1) 1849, intention 6 Sept. 1849 York,
Me., 315241a LYDIA MAIN, born 1826 Me., she died in 1850's and he
married (2) 28 July 1861 York, Me., 315241b SARAH E. TROPTON, born
18--; he died ca 1863, accidentally shot, and she married (2) 22 Aug.
1864 York, Me., 315241c THOMAS A. WHITTLE. No children known of 2d
marriage. No subsequent record of her 2d marriage or children. No
McIntire blood.

Children:

3152411 George: b 1850, died small.

315243 MATILDA (7) McINTIRE

(Edgar 6, Micum 5, Micum 4, Alexander 3, Micum 2, Micum 1.) Born
1836 York, Me., married prior to 1856 York, Me., 315243a EDWARD
ALBERT BRAGDON, born 1830 York, Me. Both living 1870 and died sometime
after 1876, resided York, Me.

Children:

3152431* Mary Abby Bragdon (8): b 4 July 1856, died 1 Feb. 1905.

McINTIRE FAMILY -- CLAN B

- 3152432 Charles Bragdon: b 10 Sept. 1859, married 18-- 3152432a
HELEN GEORGIA WEARE, b 186-; divorced; he was living 1938
at York, Me. No children.
3152433 Julia Dow Bragdon: b 9 Apr. 1862, died 21 Mar. 1932, unm.
3152434* Albert McIntire Bragdon (8): b 23 July 1864,
3152435 Josiah Dummer Bragdon: b 19 Aug. 1867, died 10 June 1894
unm.
3152436 Kate Eastman Bragdon: b 1 May 1873, died 15 Oct. 1875.
3152437* Arthur Edgar (8): b 22 Nov. 1876.

315321 GEORGE (7) BEANE

(George Beane 6, Rhoda McIntire 5, Micum 4, Alexander 3, Micum
2, Micum 1.) Born 1822 York, Me., married prior to 1865 York, Me.,
315321a ANN M. born 1837 Me. Resided York, Me. in 1870, no
subsequent record.

Children: (known)

- 3152211 John B. Beane (8): b 1865 York, Me., living 1870.

Note: Charles A. Bean and Miss Rhoda Bean reside Guerneville,
Calif. 1937; names are on mailing list of Clan. Connection
is not known nor has information from either of them been
obtainable.

315711 HANNAH JANE (7) KEAYS

(Matilda McIntire 6, William 5, Micum 4, Alexander 3, Micum 2,
Micum 1.) Born 1834 York or Nufield, Me., married 1869, place not
stated, 315711a JOHN COCHEY, born 183- Me. He died ca 1876 at York,
Me. She survived him many years and died 1917 Lynn, Mass.

Children:

- 3157111 Alice Edna Cochey: b 187-, died aet. 6 years.
3157112 Charles Malcolm Cochey: b 187-, died aet. 4 years.
3157113 Louisa Bryard Cochey: b 1876, died aet. 6 weeks.

315712 EVELYN McINTIRE (7) KEAYS

(Matilda McIntire 6, William 5, Micum 4, Alexander 3, Micum 2,
Micum 1.) Born 11 Apr. 1837 Nufield, Me., married 4 Mar. 1859, place
not stated, 315712a GEORGE F. STONE, born 30 Mar. 1837 Salem, Mass.
Resided South Berwick, Me. where he died 15 June 1914, she died 30
Mar. 1917.

Children:

McINTIRE FAMILY - CLAN B

- 3157121* Evelyn Matilda Stone (8): b 16 May 1862.
3157122 Charles Edwin Stone: b 18 Apr. 1868, Me., d 4 Nov. 1916,
Lynn, Mass.
3157123 Fred Sheldon Stone: b 7 Mar. 1870 Haverhill, Mass., married
(1) 3157123a EMMA LOUISE RAMSEY, b 16 May 1862, she d 19--
at Lynn, Mass., he married (2) 1 July 1924 Manchester, N.H.
3157123b Mrs. RUTH (PERRY) SMITH, born 17 Mar. 1892
Canton, N.Y., she had a daughter, Margaret, b 1917, at the
time of this marriage. He died 7 Mar. 1929 Boston, Mass.
She was residing Manchester, N.H. 1938. No children.
3157124* Annie Marie Stone (8): b 18 Nov. 1873.
3157125* Emma Louise Stone (8): b 18 Mar. 1876.
3157126 Alice Virginia Stone: b 10 Dec. 1882 York, Me., died 18
Feb. 1889 So. Berwick, Me.

315713 WILLIAM WENTWORTH (7) KEAYS

(Matilda McIntire 6, William 5, Micum 4, Alexander 3, Micum 2,
Micum 1.) Born 30 Mar. 1840 Nufield, Me., married 1 Dec. 1865 So.
Berwick, Me., 315713a MARY FRANCES HOOPER, born 18 Mar. 1840 So.
Berwick, Me. Resided Melrose, Mass. where she died 25 Nov. 1906, he
died 9 Mar. 1923.

Children:

- 3157131* Mora Keays (8): b 8 Dec. 1867.

315722 WILLIAM WALLACE (7) McINTIRE

(Sylvester 6, William 5, Micum 4, Alexander 3, Micum 2, Micum 1.)
Born 5 Feb. 1848 York, Me., married 9 Feb. 1877 Somersworth, N.H.,
314722a MARY HAVEN BARTLETT, born 24 Oct. 1850 Somersworth, N.H.,
resided Portsmouth, N.H. where he died 16 Apr. 1924, she died 28 Nov.
1930.

Children:

- 3157221 Malcolm W.: b 1 Feb. 1878, died 20 Mar. 1881.
3157222 Marion: b 25 May 1882, living 1938 Portsmouth, N.H. unm.
3157223 Helen G.: 5 June 1894, living 1938 Portsmouth, N.H. unm.

315723 SUSAN ALICE (7) McINTIRE

(Sylvester 6, William 5, Micum 4, Alexander 3, Micum 2, Micum 1.)
Born 14 Nov. 1849 York, Me., married 25 Oct. 1876, place not stated,
315723a ARNO L. WILSON, born 30 Oct. 1849 Kittery, Me., resided
Kittery, Me. where she died 28 Feb. 1929, he died 26 Nov. 1932.

Children:

McINTIRE FAMILY - CLAN B

3157231* Fred H. Wilson (8): b 2 Feb. 1873.
3157232 Ethel Wilson: b 14 Jan. 1881, died 15 Jan. 1931.
3157233* Frank M. Wilson (8): b 17 Mar. 1884, died 1 Jan. 1921.

315742 LOUISE JANE (7) CAME

(Sophia J. McIntire 6, William 5, Micum 4, Alexander 3, Micum 2, Micum 1.) Born 9 May 1839 York, Me., married in winter of 1860-61, place not stated, 315742a CHARLES HENRY COFFIN, born 11 Apr. 1839 So. Berwick, Me. Residence not stated, he died Dec. 1909 at Haverhill, Mass. She died 11 Jan. 1915 Rochester, N.H.

Children:

3157421* Charles Edmund Coffin (8): b 14 Dec. 1861.
3157422* Alice Frost Coffin (8): b 18 June 1867.
3157423* Willis Henry Coffin (8): b 8 Jan. 1870.
3157424 Helen Coffin: b ca 1875, died ca 1880.

315743 ANGELINE (7) CAME

(Sophia J. McIntire 6, William 5, Micum 4, Alexander 3, Micum 2, Micum 1.) Born 21 Mar. 1841, married in 1860's place not stated, 315743a EZRA DOLBY, born 183-, resided Farmington, N.H., she died 8 Sept. 1869. No further record.

Children: (known)

3157431 Ferdinand Dolby (8): b 186-.
3157432 Savilla Dolby (8): b 186-.

315762 GEORGE BRADFORD (7) CAME

(Rhoda L. McIntire 6, William 5, Micum 4, Alexander 3, Micum 2, Micum 1.) Born 27 Nov. 1845 married prior to 1874, 315762a AUGUSTA HALL, born 18--, Reading, Mass. Residence not stated; he died 14 Nov. 1874, no data on her death.

Children:

3157621 George Bradford Came: b 8 Dec. 1874, died 28 Dec. 1907.

315766 HARRIET ELIZABETH (7) CAME

(Rhoda L. McIntire 6, William 5, Micum 4, Alexander 3, Micum 2, Micum 1.) Born 12 Oct. 1857 York, Me., married 25 Dec. 1876 Haverhill, Mass., 315766a GEORGE NOYES CARLETON, born 30 June 1853 Boxford, Mass. Resided Mass. where she died 27 Apr. 1935, he was living 1937.

McINTIRE FAMILY - CLAN B

Children:

- 3157661* Marion Leighton Carleton (8): b 12 Oct. 1883.
3157662* Anna Bradley Carleton (8): b 16 Mar. 1891.

315771 WILLIAM J. (7) PAUL

(Eveline McIntire 6, William 5, Micum 4, Alexander 3, Micum 2, Micum 1.) Born 3 Aug. 1841 York, Me., married prior to 1872, place not stated, 315771a CARRIE A. DOWNING, born 30 Apr. 1847, resided York, Me. where she died 31 Mar. 1878, he died 19 Dec. 1882.

Children:

- 3157711* William M. Paul (8): b 17 Feb. 1872.
3157712* Helen Sinclair Paul (8): b 27 July 1874.

315772 OLIVER M. (7) PAUL

(Eveline McIntire 6, William 5, Micum 4, Alexander 3, Micum 2, Micum 1.) Born 10 May 1843 York, Me., married 1860's Rockport, Mass., 315772a ANNIE HARTLEY, born 18--, resided Rockport, Mass., where he died 22 Nov. 1890, no data on her death.

Children:

- 3157721 Evelyn Paul: b 1869-70, died unmarried.
3157722* Esther Paul (8): b 28 July 1873, died 19 Mar. 1936.
3157723 Dwight Paul: b 187-, no record further.

315773 JEREMIAH FRANK (7) PAUL

(Eveline McIntire 6, William 5, Micum 4, Alexander 3, Micum 2, Micum 1.) Born 17 Sept. 1846 York, Me., married (1) 31 Dec. 1871 Eliot, Me., 315773a ALTA J. PAUL, born 6 May 1844 Eliot, Me., she died 28 Feb. 1873 York, Me., he married (2) 28 Aug. 1876 Conway, N.H., 315773b NELLIE GILLAN, born 30 Oct. 1855 Salem, Mass. He died 26 July 1932 and she died 2 Mar. 1936, resided Kittery, Me.

Children:

- 3157731 Alta W. Paul: b 28 Sept. 1872, married 29 Apr. 1920, place not stated, 3157731a WILLIAM F. BARTLETT, b 7 June 1863, he died 19 Apr. 1927; she resided Kittery, Me. 1937. No children. She has furnished information on this family.
3157732* Elsie Paul (8): b 28 Feb. 1883 York, Me., 2d wife.

McINTIRE FAMILY - CLAN B

3151511 EDNA (8) PRINCE

(Elizabeth F. McIntire 7, Livingstone 6, Alexander 5, Micum 4, Alexander 3, Micum 2, Micum 1.) Born 187-, no information has been obtained from members of this family. What is listed is credited to John W. McIntire on his record of 1910. No one of this name is listed as a member of the Clan 1937-38.

She married, date unknown, 3151511a Mr. BICKNEL or BICKNELI, residence unknown. Said to have had

Children:

31515111 Ralph Bicknel.
31515112 Charles F. Bicknel.
31515113 Winton McIntire Bicknel.

3152111 ALBION ASA (8) PARSONS

(Louise McIntire 7, Asa 6, Micum 5, Micum 4, Alexander 3, Micum 2, Micum 1.) Born Nov. 1848 York, Me., married 6 Dec. 1873, 3152111a FRANCES JANE JUNKINS, born 1846 York, Me. resided York, Me. where he died June 1909, no data on her death.

Children:

31521111 Everard Parsons: b 6 Nov. 1875, living 1937 Portsmouth, N.H.
31521112 Ira Hacker Parsons: b 24 Aug. 1877, died 28 June 1930 unm.
31521113* Albion Increase Nowell Parsons (9): b 21 Sept. 1880, died 1930.
31521114 Alma Rebecca Parsons: b 21 Aug. 1881, living 1937 Revere, Mass. School teacher; has furnished information on family.

3152114 CARRIE LOUISE (8) PARSONS

(Louise McIntire 7, Asa 6, Micum 5, Micum 4, Alexander 3, Micum 2, Micum 1.) Born 28 Jan. 1859 Kittery, Me., married 18 Dec. 1895 place not stated, 3152114a FRED MOORE, born 22 July 1864 York, Me. Both living 1938, reside York, Me.

Children:

31521141* Doris Louise Moore (9): b 7 Sept. 1900.

3152131 CLIFFORD (8) McINTIRE

(Horace W. 7, Asa 6, Micum 5, Micum 4, Alexander 3, Micum 2, Micum 1.) Born 1879 place not known, married 19-- place not known, 3152131a LILLIAN N. THOMAS, born 18--, he died 1914 and is buried in

McINTIRE FAMILY - CLAN B

McIntire lot on Grover Farm. The children of this family are all living but are not communicative on family matters.

Children:

31521311 Agnes Lillian: b 19--, resides Kittery, Me. 1937.
31521312* Frank C. (9): b 19--.
31521313 Horace R.: b 19--, resides Kittery, Me. 1937.

3152151 WILLIS M. (8) GRANT

(Caroline B. McIntire 7, Asa 6, Micum 5, Micum 4, Alexander 3, Micum 2, Micum 1.) Born 1865 York, Me. married prior to 1918 York, Me. 3152151a ELIZABETH RICHARDS, born 18--, resided York, Me. where he died 1936 buried York cemetery.

Children:

31521511 Edward Grant (9): b Sept. 1918, resides York, Me. 1937.

3152152 ROSCOE (8) GRANT

(Caroline McIntire 7, Asa 6, Micum 5, Micum 4, Alexander 3, Micum 2, Micum 1.) Born 12 May 1867 York, Me., married (1) prior to 1900 York, Me., 3152152a LENA, she died 1901, he married (2) prior to 1903, 3152152b KATIE LEETER, born 6 June 1876; resided York Village, Me. 1938.

Children:

31521521 Marion Grant (9): b 1 Sept. 1900, married (1) date and place not stated, 31521521a WALTER RICKER; she married (2) date not known, nor if death or divorce, 31521521b ANDREW CHERONI. Not resident of York, Me. 1937. They had:

315215211 Louis Ricker: b 19--.
315215212 Phyllis Cheroni: b 19--.

31521522 Josephine Grant (9): b 6 Nov. 1903, 2d wife.

3152191 CLAUDIUS ASA (8) McINTIRE

(Daniel B. 7, Asa 6, Micum 5, Micum 4, Alexander 3, Micum 2, Micum 1.) Born 21 Sept. 1880 York, Me., married 30 Nov. 1905, place not stated, 3152191a ETTA PRATT, born 14 Sept. 1880 Wilton, Me. Resided York, Me. 1938.

Children:

31521911 Valerie Harriet (9): b 29 Aug. 1906.

McINTIRE FAMILY - CLAN B

31521912* Relefa Isabelle (9): b 12 Feb. 1908.
31521913 Evelyn Irene (9): b 12 June 1909.
31521914 Reginald Francis (9): b 30 June 1911.
31521915 Ethel Avarilla (9): b 2 Sept. 1917.
31521916 Glen Claude (9): b 30 July 1920.

3152194 ALSTON D. (8) McINTIRE

(Daniel B. 7, Asa 6, Micum 5, Micum 4, Alexander 3, Micum 2, Micum 1.) Born 26 June 1890 York, Me., married Feb. 1912, place not stated, 3152194a JEANNETTE ERICKSON, born 189-, York, Me. Resided Harwich, Mass. 1937.

Children:

31521941 Barbara Harriet (9): b 4 Feb. 1913, Mass.
31521942 Wilhelmena Lela (9): b 7 Oct. 1917.
31521943 Phyllis (9): b 23 Apr. 1919, married prior to 1937 Mass.,
31521943a FRANKLIN BEARSE, of Harwich, Mass.

3152195 ALICE O. (8) McINTIRE

(Daniel B. 7, Asa 6, Micum 5, Micum 4, Alexander 3, Micum 2, Micum 1.) Born 7 May 1892 York, Me., married 22 Feb. 1918 York, Me.,
3152195a GEORGE CHAPMAN, born 18--; resided York Village, Me., 1938.

Children:

31521951 Beulah Bertha Chapman (9): b 25 June 1920.
31521952 Harvey Chauncey Chapman (9): b 30 May 1921.
31521953 George Linscott Chapman (9): b 25 June 1924.

3152221 CLARA (8) McINTIRE

(Andrew 7, Jefferson 6, Micum 5, Micum 4, Alexander 3, Micum 2, Micum 1.) Born 18--. No information has been obtainable from this family. She married, date unknown, 3152221a WILLIAM BRIDLE, born 18--, resided Portsmouth, N.H. 1937. Said to have

Children:

31522211 Dorcas M. Bridle (9): b 19--.
31522212 Clara F. Bridle (9): b 19--.
31522213 Eleanor Bridle (9): b 19--.

3152243 ANNE M. (8) McINTIRE

(Sylvanus 7, Jefferson 6, Micum 5, Micum 4, Alexander 3, Micum 2, Micum 1.) Born 1865 Me. No information has been obtainable from this

McINTIRE FAMILY - CLAN B

family. She is stated to have married, 3152243a GEORGE D. BOULTER. Reside Kittery, Me. 1937.

3152315 GEORGE E. (8) McINTIRE

(George O. 7, Andrew 6, Micum 5, Micum 4, Alexander 3, Micum 2, Micum 1.) Born Sept. 1870 York, Me., married (1) prior to 1900 York, Me., 3152315a FLORA MOULTON, born 187--, she died ca 1905, he married (2) prior to 1915 York, Me., 3152315b MARTHA SCHUBERT, born 18--, she died ca 1930, he married (3) 11 Nov. 1931 York, Me., 3152315c MILLIE; divorced in 1936. He was residing York, Me. 1937.

Children:

31523151* Thurston (9): b 1900.
31523152 Harold (9): b Jan. 1915, 2d wife.

3152321 EDWIN RUFUS (8) McINTIRE

(John F. 7, Andrew 6, Micum 5, Micum 4, Alexander 3, Micum 2, Micum 1.) Born 28 Jan. 1877 Roxbury, Mass., married prior to 1907, Mass. 3152321a BLANCHE A. HANEY, born 18--, Roxbury, Mass. Resided Roslindale, Mass. 1937.

Children:

31523211 Elton Fairfield (9): b 13 Aug. 1907 Roxbury, Mass.

3152431 MARY ABBY (8) BRAGDON

(Matilda McIntire 7, Edgar 6, Micum 5, Micum 4, Alexander 3, Micum 2, Micum 1.) Born 4 July 1856 York, Me., married prior to 1883 York, Me., 3152431a SAMUEL T. BLAISDELL, born 2 May 1853, resided York, Me. where she died 1 Feb. 1905, he died 25 May 1905.

Samuel T. Blaisdell was son of Samuel Blaisdell and Louise Brooks, the latter was sister to Caroline Brooks who married Asa McIntire.

Children:

31524311* Raymond C. Blaisdell (9): b 12 Sept. 1883.
31524312 Ruth Harmon Blaisdell: b 2 Feb. 1893, unmm. 1937.
31524313* Leon Harvey Blaisdell (9): b 4 July 1896.
31524314 Amy Viola Blaisdell (9): b 1 Aug. 1899, married 1935,
place not stated, 31524314a ALEXANDER MALTZ, of N.Y. City.

3152434 ALBERT McINTIRE (8) BRAGDON

(Matilda McIntire 7, Edgar 6, Micum 4, Alexander 3, Micum 2, Micum 1.) Born 23 July 1864 York, Me., married (1) prior to 1895,

McINTIRE FAMILY - CLAN B

probably at York, Me., 3152434a EMELINE D. BAXTER, born 186--, she died 14 Feb. 1901 and he married (2) prior to 1904, 3152434b RUTH E. PUTNAM, born 18--. Resided York, Me. 1937.

Children:

31524341* Elizabeth Matilda Bragdon (9): b 9 Mar. 1895.
31524342* Edward Albert Bragdon (9): b 24 Mar. 1896.
31524343* Kingsbury Putnam Bragdon (9): b 25 July 1904.

3152437 ARTHUR EDGAR (8) BRAGDON

(Matilda McIntire 7, Edgar 6, Micum 5, Micum 4, Alexander 3, Micum 2, Micum 1.) Born 22 Nov. 1876 York, Me., married, date and place not stated, probably after 1900, 3152437a ELLA MAY LEAVITT, born 18--. Resided York, Me. 1937.

Children:

31524371 Hazel May Bragdon (9): b 19--, married 19--, date and place not stated, 31524371a RALPH BEAN, b 19--; no information further.

3157121 EVELYN MATILDA (8) STONE

(Evelyn M. Keays 7, Matilda McIntire 6, William 5, Micum 4, Alexander 3, Micum 2, Micum 1.) Born 16 May 1862 Peabody, Mass., married prior to 1896, place not stated, 3157121a BENJAMIN F. ROGERS, born 10 Nov. 1837 York, Me., he died 11 Aug. 1901 York, Me., she was living 1937 Fairhaven, Mass.

Children:

31571211* Sheldon Stone Rogers (9): b 24 May 1896.

3157124 ANNIE MARIE (8) STONE

(Evelyn M. Keays 7, Matilda McIntire 6, William 5, Micum 4, Alexander 3, Micum 2, Micum 1.) Born 18 Nov. 1873 Haverhill, Mass., married 23 Jan. 1892, place not stated, 3157124a FRED W. COCHEY, born 15 Dec. 1850 York, Me., he died 20 Feb. 1916 Rollinsford, N.H., she was living 1937 Portsmouth, N.H.

Children:

31571241 Donald Stone Cochey (9): b 17 Apr. 1909 Rollinsford, N.H.

McINTIRE FAMILY - CLAN B

3157125 EMMA LOUISE (8) STONE

(Evelyn M. Keays 7, Matilda McIntire 6, William 5, Micum 4, Alexander 3, Micum 2, Micum 1.) Born 18 Mar. 1876 Haverhill, Mass., married prior to 1906, place not stated, 3157125a PAYSON ALBERT GRANT, born 22 Apr. 1880 Saco, Me., resided Saco, Me. 1937.

Children:

- 31571251* Charles Malcolm Grant (9): b 24 Feb. 1906, Rollinsford, N.H.
31571252 George Leighton Grant (9): b 20 Feb. 1909.
31571253 Helen Norton Grant (9): b 23 Jan. 1914 Rollinsford, N.H. married prior to 1937, 31571253a ROGER BAIL, b 4 May 1911. Residence not stated 1937.

3157131 MORA (8) KEAYS

(William W. Keays 7, Matilda McIntire 6, William 5, Micum 4, Alexander 3, Micum 2, Micum 1.) Born 8 Dec. 1867 Berwick, Me., married 21 Dec. 1898 Melrose, Mass., 3157131a GEORGE STEVENS CURTIS, born 25 Jan. 1864 Derby, Conn., he died 25 Nov. 1925 Melrose, Mass. She was living in 1937 Melrose, Mass.

Children:

- 31571311* Evelyn Keays Curtis (9): b 10 Apr. 1905.
31571312 Alvin Wentworth Curtis (9): b 13 Apr. 1907, married prior to 1937, 31571312a ALVA EMMA PORTER, b 14 Apr. 1910, Danvers, Mass.; resided Melrose, Mass. 1937.

3157231 FRED H. (8) WILSON

(Susan A. McIntire 7, Sylvester 6, William 5, Micum 4, Alexander 3, Micum 2, Micum 1.) Born 2 Feb. 1878 Kittery, Me., married 22 June 1904, place not stated, 3157231a AMY O. GOODWIN, born 17 Dec. 1877 Eliot, Me., resided Eliot, Me. 1937.

Children:

- 31572311 Robert E. Wilson (9): b 26 Oct. 1905, married 13 Dec. 1932
31572311a ALMA R. BRIGHAM, b 2 Nov. 190-; resided Worcester, Mass. 1937.
31572312 Alice C. Wilson (9): b 29 Feb. 1908, married 5 Nov. 1936,
31572312a Dr. CRAWFORD K. SWEELEY; resided Somerville, Mass. 1937.

McINTIRE FAMILY - CLAN B

3157233 FRANK M. (8) WILSON

(Susan A. McIntire 7, Sylvester 6, William 5, Micum 4, Alexander 3, Micum 2, Micum 1.) Born 17 Mar. 1884 Kittery, Me., married 18 Nov. 1914, place not stated, 3157233a Mrs. LIZZIE COWELL, born 188-, he died 1 Jan. 1921, Merrimac, Mass. Not stated if she was living 1937.

Children:

31572331 Norman Wilson (9): b 29 July 1915 Kittery, Me.
31572332 Hollis Wilson (9): b 29 July 1915, a twin.

3157421 CHARLES EDMUND (8) COFFIN

(Louise J. Came 7, Sophia J. McIntire 6, William 5, Micum 4, Alexander 3, Micum 2, Micum 1.) Born 14 Dec. 1861, married 10 Dec. 1884 at Haverhill, Mass., 3157421a EVA FRANCES MILLS, born 9 Dec. 1864, resided Newark, N.J. 1937.

Children:

31574211 Alice Ethelyn Coffin: b 31 Aug. 1885, died 28 Mar. 1890.
31574212 Malcolm Came Coffin: b 1 June 1887, died 12 Jan. 1892.

3157422 ALICE FROST (8) COFFIN

(Louise J. Came 7, Sophia J. McIntire 6, William 5, Micum 4, Alexander 3, Micum 2, Micum 1.) Born 18 June 1867, married (1) prior to 1896, place not stated, 3157422a CHARLES S. FORBES, born 18--, he died and she married (2), 3157422b SUMNER WALLACE; she married (3) date and place not stated, 3157422c CHARLES A. RECORD, born 18--. Resided in 1937 Brookline, Mass.

Children:

31574221* Marjorie Forbes (9): b Dec. 1896.

3157423 WILLIS HENRY (8) COFFIN

(Louise J. Came 7, Sophia J. McIntire 6, William 5, Micum 4, Alexander 3, Micum 2, Micum 1.) Born 8 Jan. 1870, married 17 Oct. 1898 at Haverhill, Mass., 3157423a NELLIE EMMIE COFFIN, born 9 Mar. 1868, a daughter of Charles and Abbie Coffin; resided in 1937 Brookline, Mass.

Children:

31574231 Louise Kingsbury Coffin: b 19 Aug. 1902 Black Hawk, Colo.,
died 8 Jan. 1914.

McINTIRE FAMILY - CLAN B

3157661 MARION LEIGHTON (8) CARLETON

(Harriet E. Came 7, Rhoda L. McIntire 6, William 5, Micum 4, Alexander 3, Micum 2, Micum 1.) Born 12 Oct. 1883 Mass., married 21 Sept. 1909 Mass., 3157661a RAYMOND B. CLOGSTON, born 25 June 1882; resided Lowell, Mass. 1937. She has furnished information on this family.

Children:

- 31576611 Carleton Hill Clogston (9): b 10 Oct. 1910 N. Adams, Mass.
31576612 Raymond Benjamin Clogston (9): b 8 Feb. 1912 N. Adams, Mass., married 9 Aug. 1936 Glen Falls, N.Y., 31576612a MADELINE DONAVAN; probably reside Lowell, Mass.
31576613 Samuel Leighton Clogston (9): b 21 Feb. 1923, Lowell, Mass.

3157662 ANNA BRADLEY (8) CARLETON

(Harriet E. Came 7, Rhoda L. McIntire 6, William 5, Micum 4, Alexander 3, Micum 2, Micum 1.) Born 16 Mar. 1891 Mass., married 21 Aug. 1917 Haverhill, Mass., 3157662a FRANCIS A. JUDKINS, born 15 May 1892 Haverhill, Mass.; resided Haverhill, Mass. 1937.

Children:

- 31576621 Elizabeth Leighton Judkins (9): b 14 Sept. 1918.
31576622 Bradley Carleton Judkins (9): b 2 Jan. 1920.
31576623 Francesca Judkins (9): b 21 July 1927.

3157711 WILLIAM M. (8) PAUL

(William J. Paul 7, Eveline McIntire 6, William 5, Micum 4, Alexander 3, Micum 2, Micum 1.) Born 17 Feb. 1872 York, Me., married 15 Oct. 1894, place not stated, 3157711a MARY F. MALSBENDEN, born 8 Nov. 1873 Portsmouth, N.H. Not stated if living in 1937.

Children:

- 31577111 Teresa M. Paul: b 22 Dec. 1895 Portsmouth, N.H., died 26 Oct. 1930, Denver, Colo. unm.
31577112 William Bernard Paul (9): b 28 Mar. 1898 Pinebluff, N.C.

3157712 HELEN SINCLAIR (8) PAUL

(William J. Paul 7, Eveline McIntire 6, William 5, Micum 4, Alexander 3, Micum 2, Micum 1.) Born 27 July 1874 York, Me., married 24 Dec. 1898, place not stated, 3157712a FRED WILSON, born 6 June 1869, residence not stated, he died 11 Sept. 1900, she died 17 July 1905.

McINTIRE FAMILY - CLAN B

Children:

31577121* George Leighton Wilson (9): b 29 Mar. 1899.

3157722 ESTHER (8) PAUL

(Oliver M. Paul 7, Eveline McIntire 6, William 5, Micum 4, Alexander 3, Micum 2, Micum 1.) Born 28 July 1873 Rockport, Me., married prior to 1895 place not stated, 3157722a THOMAS DUTTON, born 186- in England, he was deceased prior to 1936, she died 19 Mar. 1936 at Rockport, Mass.

Children:

31577221 Alfred T. Dutton (9): b 1 Oct. 1895 Waltham, Mass., married 2 Oct. 1937, 31577221a FRANCES PATALON, of Buffalo, N.Y. Lawyer; resided Buffalo, N.Y. 1937. Has furnished information on this family.

31577222 Dwight P. Dutton: b 1 Oct. 1895, Waltham, Mass., a twin. Was Sgt. 5th U.S. Marines, A.E.F., died Base Hosp., Sarony, 30 Aug. 1918.

3157732 ELSIE (8) PAUL

(Jeremiah F. Paul 7, Eveline McIntire 6, William 5, Micum 4, Alexander 3, Micum 2, Micum 1.) Born 28 Feb. 1883 York, Me., married 14 Aug. 1902 York, Me., 3157732a MARTIN J. WERNER, born 29 Nov. 1878 in Finland, Lieut. U.S. Navy. Both living 1937, resided Medford, Mass.

Children:

31577321* Paul Martin Werner (9): b 7 Oct. 1903 Manchester, N.H.
31577322* Franklyn John Werner (9): b 23 Dec. 1903, Kittery, Me.
31577323 Evelyn Philimena Werner (9): b 31 Mar. 1910, married 8 Mar. 1936, 31577323a DANIEL C. CROWLEY; residence not stated.

31521113 ALBION INCREASE NOWELL (8) PARSONS

(Albion A. Parsons 8, Louise McIntire 7, Asa 6, Micum 5, Micum 4, Alexander 3, Micum 2, Micum 1.) Born 21 Sept. 1880 York, Me., married Nov. 1905, 31521113a MYRA GILCHRIST, born 18-- , he died 10 Feb. 1930, she was living 1936; resided Beech Ridge, York, Me.

Children:

315211131 George Albion Parsons: b Aug. 1906, died Nov. 1908.
315211132* Thelma Irma Parsons (10): b Oct. 1907.
315211133* Cecil Albion Parsons (10): b Dec. 1909.

McINTIRE FAMILY - CLAN B

315211134 Mildred Hazel Parsons (10): b Nov. 1912.
315211135 Myrtle Hester Parsons (10): b Nov. 1912, a twin.
315211136 Albion Nowell Parsons (10): b Aug. 1914.

31521141 DORIS LOUISE (9) MOORE

(Carrie L. Parsons 8, Louise McIntire 7, Asa 6, Micum 5, Micum 4, Alexander 3, Micum 2, Micum 1.) Born 7 Sept. 1900 York, Me., married Sept. 1927 York, Me., 31521141a R. J. LEUPOLD, born 189-; resided York Village, Me. 1937.

Children:

315211411 Doris Freda Leupold (10): b 22 June 1928.

31521312 FRANK C. (9) McINTIRE

(Clifford 8, Horace W. 7, Asa 6, Micum 5, Micum 4, Alexander 3, Micum 2, Micum 1.) Born 19--. No information has been obtainable from this family; said to have married, date and place unknown, 31521212a ALICE LAHTI, born 19--. Reside Boston, Mass. 1937.

Children:

315212121 Marjorie Ann (10): b 19--.

31521912 RELEFA ISABELLE (9) McINTIRE

(Claudius A. 8, Daniel B. 7, Asa 6, Micum 5, Micum 4, Alexander 3, Micum 2, Micum 1.) Born 12 Feb. 1908 York, Me., married 31 Mar. 1928 Eliot, Me., 31521912a FRANCIS S. PAYNE, born 24 Apr. 1907; resided Eliot, Me. 1937.

Children:

315219121 Francis Shorey Payne (10): b 11 Sept. 1928.
315219122 George Claude Payne (10): b 2 Jan. 1930.
315219123 Gwendolyn Myrtle Payne (10): b 8 July 1932.
315219124 Roland Albert Payne (10): b 2 Aug. 1933.
315219125 Velma Joyce Payne (10): b 5 Dec. 1934.
315219126 Rayfield Alan Payne (10): b 25 Dec. 1935.

31523151 THURSTON (9) McINTIRE

(George E. 8, George O. 7, Andrew 6, Micum 5, Micum 4, Alexander 3, Micum 2, Micum 1.) Born 1900 York, Me., married prior to 1925 York, Me., 31523151a HELEN BLAISDELL, born 19--; resided York Village, Me. 1938.

McINTIRE FAMILY - CLAN B

Children:

315231511 Dorothy Evelyn (10): b 27 Nov. 1925.
315231512 Merton Norwood (10): b 9 Feb. 1928.

31524311 RAYMOND C. (9) BLAISDELL

(Mary A. Bragdon 8, Matilda McIntire 7, Edgar 6, Micum 5, Micum 4, Alexander 3, Micum 2, Micum 1.) Born 12 Sept. 1883 York, Me., married 11 Jan. 1906, 2319243 GRACE G. THOMPSON, born 11 Jan. 1882; resided York Village, Me., 1938.

Children:

315243111 Samuel Thompson Blaisdell (10): b 12 July 1917.

31524313 LEON HARVEY (9) BLAISDELL

(Mary A. Bragdon 8, Matilda McIntire 7, Edgar 6, Micum 5, Micum 4, Alexander 3, Micum 2, Micum 1.) Born 4 July 1896 York, Me., married prior to 1918, place not stated, 31524313a HILDEGARD FOSTER, born 19-- , Belgrade, Me.; said to be residing Portland, Me. 1938.

Children:

315243131 Mary Hildred Blaisdell (10): b 8 Nov. 1918 York, Me.
315243132 Leon H. Blaisdell (10): b 18 Nov. 1920, York, Me.
315243133 Foster Blaisdell (10): b 20 Mar. 1922.
315243134 Carroll Blaisdell (10): b 19-- , daughter.

31524341 ELIZABETH MATILDA (9) BRAGDON

(Albert M. Bragdon 8, Matilda McIntire 7, Edgar 6, Micum 5, Micum 4, Alexander 3, Micum 2, Micum 1.) Born 9 Mar. 1895 York, Me., married 19 June 1919, 31524341a J. RUSSELL WEARE, born 24 Feb. 1892 York, Me. Resided York Village, Me., 1938.

Children:

315243411 Virginia Weare (10): b 28 Aug. 1920.

31524342 EDWARD ALBERT (9) BRAGDON

(Albert M. Bragdon 8, Matilda McIntire 7, Edgar 6, Micum 5, Micum 4, Alexander 3, Micum 2, Micum 1.) Born 24 Mar. 1896 York, Me., married 29 May 1922, 31524342a MARION TWAMBLEY, born 27 Nov. 1896 Biddeford, Me.; resided York, Me. 1937.

Children:

McINTIRE FAMILY - CLAN B

315243421 Edward A. Bragdon (10): b 15 Aug. 1924.
315243422 Janice Sussan Bragdon (10): b 15 Nov. 1925.
315243423 Neal Carter Twambley Bragdon (10): b 3 Jan. 1927.
315243424 Baxter Bragdon (10): b 30 May 1929.

31524343 KINGSBURY PUTNAM (9) BRAGDON

(Albert M. Bragdon 8, Matilda McIntire 7, Edgar 6, Micum 5, Micum 4, Alexander 3, Micum 2, Micum 1.) Born 25 July 1904 York, Me., married 1 June 1928, 31524343a JOSEPHINE V. HAYES, born 19--; resided York, Me., 1937.

Children:

315243431 Elena Bragdon (10): b 20 Oct. 1929.
315243432 Joan Bragdon (10): b 16 June 1931.
315243433 Kingsbury P. Bragdon, Jr. (10): b 10 Nov. 1934.
315243434 Gloria Bragdon (10): b 1 June 1937.

31571211 SHELDON STONE (9) ROGERS

(Evelyn M. Stone 8, Evelyn M. Keays 7, Matilda McIntire 6, William 5, Micum 4, Alexander 3, Micum 2, Micum 1.) Born 24 May 1896 York, Me., married prior to 1926, place not stated, 31571211a DOROTHY BARROWS HURST, born 4 Dec. 1898; resided Fairhaven, Mass. 1937.

Children:

315712111 Priscilla Hurst Rogers (10): b 18 Oct. 1926.
315713112 Marianne Gladys Rogers (10): b 12 July 1929.

31571251 CHARLES MALCOLM (9) GRANT

(Emma L. Stone 8, Evelyn M. Keays 7, Matilda McIntire 6, William 5, Micum 4, Alexander 3, Micum 2, Micum 1.) Born 24 Feb. 1906 Saco, Me., married prior to 1928, 31571251a SYBIL SQUAREBRIGGS, born 18 July 1905, Prince Edward Island, Me. Resided Saco, Me. 1937.

Children:

315712511 Alan Malcolm Grant (10): b 21 Mar. 1928 Biddeford, Me.

31571311 EVELYN KEAYS (9) CURTIS

(Mora Keays 8, William W. Keays 7, Matilda McIntire 6, William 5, Micum 4, Alexander 3, Micum 2, Micum 1.) Born 10 Apr. 1905 Mass., married prior to 1931, place not stated, 31571311a MORETON C. BEAN, born 28 Nov. 1902 Rock Island, Quebec; resided Melrose, Mass. 1938.

McINTIRE FAMILY - CLAN B

Children:

315713111 Alice Mora Bean (10): b 10 Apr. 1931.
315713112 Paul Moreton Bean (10): b 20 Apr. 1934.

31574221 MARJORIE (9) FORBES

(Alice F. Coffin 8, Louise J. Came 7, Sophia J. McIntire 6, William 5, Micum 4, Alexander 3, Micum 2, Micum 1.) Born Dec. 1896, married, date not stated but prior to 1936, 31574221a ROBERT V. SWEET, born 18--., Mass. Resided Cambridge, Mass. 1936.

Children:

315742211 Jane Sweet (10): b 19--.
315742212 Judith Sweet (10): b 19--.

31577121 GEORGE LEIGHTON (9) WILSON

(Helen S. Paul 8, William J. Paul 7, Eveline McIntire 6, William 5, Micum 4, Alexander 3, Micum 2, Micum 1.) Born 29 Mar. 1899, married 10 Oct. 1922, place not stated, 31577121a MARY BURRILL PAPINEAU, born 19--. Resided Portsmouth, N.H. 1938.

Children:

315771211 Frederic Leighton Wilson (10): b 24 Feb. 1924.
315771212 Ruth Christine Wilson (10): b 5 June 1927.
315771213 David McIntire Wilson (10): b 8 June 1929.
315771214 William Adams Wilson (10): b 12 Apr. 1936.

31577321 PAUL MARTIN (9) WERNER

(Elsie Paul 8, Jeremiah F. Paul 7, Eveline McIntire 6, William 5, Micum 4, Alexander 3, Micum 2, Micum 1.) Born 7 Oct. 1903 Manchester, N.H., married 4 Dec. 1926 Manchester, N.H., 31577321a FLORENCE M. CLEMMER, born 26 Apr. 1905 Springfield, Mass. Residence not stated in 1937.

Children:

315773211 Jean Werner (10): b 18 June 1927 Boston, Mass.
315773212 Marilyn Werner (10): b 20 July 1928 Billerica, Mass.

31577322 FRANKLYN JOHN (9) WERNER

(Elsie Paul 8, Jeremiah F. Paul 7, Eveline McIntire 6, William 5, Micum 4, Alexander 3, Micum 2, Micum 1.) Born 23 Dec. 1906 Kittery, Me., married 24 Nov. 1932, place not stated, 31577322a ETHEL M. PERKINS,

McINTIRE FAMILY - CLAN B

born 19--. Residence not stated 1937.

Children:

315773221 Franklyn John Werner, Jr. (10): b 3 June 1934.

315211132 THELMA IRMA (10) PARSONS

(Albion I. N. Parsons 9, Albion A. Parsons 8, Louise McIntire 7, Asa 6, Micum 5, Micum 4, Alexander 3, Micum 2, Micum 1.) Born Oct. 1907, York, Me., married Sept. 192-, probably York, Me., 315211132a ARNOLD ROWE, born 19--; resided Beech Ridge, York, Me., 1936.

Children:

3152111321 Delwyn Parsons Rowe (11): b Dec. 192-.

3152111322 Phyllis Lena Rowe (11): b Apr. 1928.

3152111323 Harold Ford Rowe (11): b Jan. 1931.

315211133 CECIL ALBION (10) PARSONS

(Albion I. N. Parsons 9, Albion A. Parsons 8, Louise McIntire 7, Asa 6, Micum 5, Micum 4, Alexander 3, Micum 2, Micum 1.) Born Dec. 1909 York, Me., married July 1935, probably York, Me., 315211133a FANNIE SMITH, born 19--; resided Beech Ridge, York, Me. 1936.

Children:

3152111331 Shirley Anne Parsons (11): b Nov. 1936.

McINTIRE FAMILY - CLAN A

APPENDIX

The following families were held open for possible information or were inadvertently omitted when the manuscript was copied, etc.

252533 IRA J. (7) BROWN

(Eliza J. 6, Samuel 5, Ebenezer 4, Ebenezer 3, John 2, Micum 1.)
Born in 1856 Tilton, N.H. Very little is known of this family, what is recorded is hearsay evidence and may be inaccurate. No information has been obtainable from any living member.

He married, name and date unknown. He was living in 1938 and resided Tilton, N.H. Said to have had the following

Children:

- 2525331 Nellie Brown: b 18--, married
- 2525332 Bert Brown: b 18--, living 1938 unmarried.
- 2525333 May Brown: b 18--, living 1938 unmarried.
- 2525334 Clifton Brown: b 18--.
- 2525335 Frank Brown: b 18--, married, living 1938; no children.

25212221 DELMA L. (9) McINTIRE

(Lewis 8, Charles A. 7, Isaiah 6, Joshua 5, Ebenezer 4, Ebenezer 3, John 2, Micum 1.) Born 27 Apr. 1905, Tuftonboro, N.H., married 25 Dec. 1926, 25212221a EUNICE FRYE, born 1906; resided Tuftonboro, N.H. in 1938.

Children:

- 252122211 Child: b 1929, died 1929.
- 252122212 Delma L., Jr. (10): b 24 Dec. 1935.

Information received September 1939.

- 2739441 Eleanor Small (8): married 19--, 2739441a MARTIN. They had:
 - 27394411 Fred Dixwell Martin (9): b 26 July 1939.
- 27394231 Robert Marshall Viles (9): b 12 June 1939.
- 27394241 Carole Ann Buzzell (9): b 18 Feb. 1937.
- 27394251 Stephen Rodney McIntire (9): b 17 Aug. 1939.

McINTIRE FAMILY - CLAN A

The following information has been received late in August 1939 and after the manuscript was completed.

272 LUCY (4) McINTIRE

Jonathan Thompson was a soldier of the Revolution, pensioned in 1820. He and his wife living in 1820, date and place of death not mentioned, probably resided Waterboro, Me.

Children:

- 2721 Jacob Thomspon (?): b 177-, died
- 2722 Theodosia Thompson (5): b ca 1774; was generally known as "DO-SHA"; she married 2722a WILLIAM WOODSOME, born 17--; not known if they resided at Buxton, Hollis, or Waterboro, Me.
They had, known:
- 27221 Ann Mariah Woodsome (6): b 20 Mar. 1808 or 15 Dec. 1809, both dates given; married 27252 JACOB THOMPSON.
- 27222 Catherine Thompson: b 180-, said to be a twin of Ann.
- 27223 Son Woodsome (6): b 18--, no record. Mrs. Carrie Woodsome of Waterboro, Me. 1939 is of this family.
- 2723 Catherine Thompson (5): b 177-, married AARON BRAGDON, resided Hollis, Me. Descendants said to be living there 1939.
- 2724 Mercy Thompson: b 1778, living 1820 unmarried.
- 2725* Noah Thompson (5): b 13 Sept. 1780.
- 2726 George Thompson (5): b 16 Sept. 1782, married 2726a JANE WALKER. Said to be descendants living at Gilmanton, N.H. 1939.

2725 NOAH (5) THOMPSON

(Lucy McIntire 4, Daniel 3, John 2, Micum 1.) Born 13 Sept. 1780 at York, Me. He married 20 Sept. 1807 at Waterboro, Me., 2725a SALLY EMERY, born July 1780, resided Waterboro, Me. where he died 19 Mar. 1853, and she died 2 Mar. 1857.

Children:

- 27251 Hannah Thompson: b 180-, died 1814.
- 27252* Jacob Thompson (6): b 11 June 1810.
- 27253* Hiram Thompson (6): b 12 Oct. 1815.
- 27254 Hannah Thompson: b 12 Oct. 1815, a twin, she died 15 Oct. 1884 at Waterboro, Me., unmarried.

27252 JACOB (6) THOMPSON

(Noah Thompson 5, Lucy McIntire 4, Daniel 3, John 2, Micum 1.) Born 11 June 1810 at Waterboro, Me. He married 27 Feb. 1836, 27221

McINTIRE FAMILY - CLAN A

ANN MARIAH WOODSOME, born 20 Mar. 1808 or 15 Dec. 1809, she died in 1884; Tombstone reads: "Born Mar. 20, 1808/ Died May 19, 1884." He died 5 May 1901 aet. 90 years, 9 mos., 24 da. Resided Waterboro, Me.

Children:

- 272521 Jacob Thompson: b 27 May 1837, died 26 Sept. 1898 unmarried.
272522* Hannah Thompson (7): b 1840.
272523 Hiram W. Thompson (7): b 184-, married 272523a OLIVE CHICK,
of Ross Corner, Me.; he died 2 Sept. 1893 aet. 59 yrs. 11.17.
272524 Noah Thompson: b 184-, died unmarried No. Berwick, Me.
272525 William Thompson (7): b 184-, married 272525a LAVONIA
PARCHER. He died No. Berwick, Me.
272526 Annie M. Thompson: b 25 Feb. 1849, died 7 July 1872 unrm.

272522 HANNAH (7) THOMPSON

(Jacob Thompson 6, Noah Thompson 5, Lucy McIntire 4, Daniel 3, John 2, Micum 1.) Born 1840 Waterboro, Me. She married prior to 1862 272522a NOAH C. SMITH, born 15 Dec. 1831 at Kennebunkport, Me. She died 21 Nov. 1863 aet. 28 years, at Portland, Me. He survived her and died 31 Dec. 1883 at Kennebunkport, Me.

Children:

- 2725221* Augusta Louise Smith (8): b 4 May 1862.

2725221 AUGUSTA LOUISE (8) SMITH

(Hannah Thompson 7, Jacob Thompson 6, Noah Thompson 5, Lucy McIntire 4, Daniel 3, John 2, Micum 1.) Born 4 May 1862, probably at Portsmouth, N.H. She was generally known as "Louise A. Smith." She married 10 Nov. 1878 at Portland, Me., 2725221a JOHN ARTHUR JACKSON, born 10 or 12 Dec. 1860-61. Resided Portland, Me. where she died 8 June 1917, he survived her and died 15 July 1935 aet. 75 years.

Children:

- 27252211 Grace Marion Jackson (9): b 19 Apr. 1882. She married 27 Nov. 1901 at Portland, Me., 27252211a ARTHUR CLAYTON FitzPATRICK, born 13 Oct. 1877 at Manchester, N.H. she divorced him 6 May 1926 at Springfield, Mass. She resides Springfield, Mass. 1939 and has furnished information on this family. They had:

- 272522111 Doris Ethel FitzPatrick: b 16 May 1903, re-sided Springfield, Mass. 1939, unmarried.

McINTIRE FAMILY - CLAN A

- 27252212 Elmer Charles Jackson (9): b 13 Oct. 1884, he married, date not stated, 27252212a BERTHA WOOD. Resided Portland, Me.
27252213 J. Arthur Jackson (9): b 9 Aug. 1886, he married, date not stated, 27252213a MARY NORTON. Resided Woodfords, Me.
27252214 Bessie Florence Jackson (9): b 28 May 1890. She married, date and place not stated, 27252214a JOHN C. FITTS; divorced 12 Dec. 1935. She resided Portland, Me. 1939. No mention of any children.
27252215 Harold Llewellyn Jackson: b Feb. 1892, died June 1892.

The following information has been received 26 November 1939 and is herewith included. Excepting Hiram Thompson these names do not show in index.

27253 HIRAM (6) THOMPSON

(Noah Thompson 5, Lucy McIntire 4, Daniel 3, John 2, Micum 1.)
Born 12 Oct. 1816 Waterboro, Me., married 7 Mar. 1858 27253a ORIENT MARIA WOOSTER, born 15 July 1828 Belfast, Me. He died 12 Sept. 1897, she died 18 Dec. 1903. Residence not stated.

Children:

- 272531* Frederick E. Thompson (7): b 26 Mar. 1859.
272532 Hiram F. Thompson: b 8 Nov. 1861, died 23 May 1863.
272533 Ida M. Thompson (7): b 28 Apr. 1864, married REUBEN F. BENNETT. She died 15 May 1932.
272534 Ellen D. Thompson: b 7 Feb. 1872, living 1939 So. Berwick, Me.

272531 FREDERICK E. (7) THOMPSON

(Hiram Thompson 6, Noah Thompson 5, Lucy McIntire 4, Daniel 3, John 2, Micum 1.) Born 26 Mar. 1859, married prior to 1895 272531a CHARLOTTE P. BRADFORD, of Shapleigh, Me. He died 31 Dec. 1933.

Children:

- 2725311 Irving F. Thompson (8): b 8 May 1895, married 1917 2725311a LILLY YATES. He served overseas in World War, died 11 Mar. 1930.
They had:
272531111 Irving F. Thompson, Jr.: b 20 Oct. 1918.
272531112 Grace L. Thompson: b 7 May 1920.
272531113 Margaret L. Thompson: b 22 Oct. 1922.
272531114 Donald F. Thompson: b 24 Mar. 1924.
272531115 Sumner L. Thompson: b 21 June 1927.

McINTIRE FAMILY - CLAN A

- 2725312 Clement L. Thompson: b. 30 Sept. 1896, served overseas in World War. Married (1) MARGUERITE COOPER; (2) MARGARET (SMITH) WEBER.
- 2725313 Phyllis E. Thompson: b. 24 June 1898, married 27 June 1936, WALLACE E. ROBERTS.
- 2725314 Lewis W. Thompson: b. 10 Oct. 1901.
- 2725315 V. Charlotte Thompson: b. 13 May 1903, died 13 Oct. 1903.
- 2725316 Evelyn A. Thompson: b. 16 Apr. 1907, resides Alfred, Me. She has furnished information on this family.
- 2725317 Gilbert B. Thompson: b. 2 Jan. 1910.

McINTIRE FAMILY - CLAN B

APPENDIX

The following information received after completion of the manuscript.

312 MARY (4) McINTIRE

(Alexander 3, Micum 2, Micum 1.) Born 13 Aug. 1730 York, Me. She married 14 Mar. 1763 312a THOMAS MOODY, born 17--, son of Reverend Joseph Moody. She died after 1786, he died after 1796. Resided York, Me.

Children:

3121 John Moody: b 21 Dec. 1763.
3122 Mary Moody: b 7 Feb. 1766.
3123 Lucy Moody: b 19 June 1768.
3124* Jane Moody (5): b 5 Nov. 1770.
3125 Thomas Moody: b 18 Nov. 1772.
3126 William Dummer Moody: b 21 Sept. 1775.
3127 Hannah Moody: b 17 June 1778.
3128 Samuel Moody: b 18 Oct. 1780.
3129 Joseph Moody: b 9 Aug. 1786.

3124 JANE (5) MOODY

(Mary McIntire 4, Alexander 3, Micum 2, Micum 1.) Born 5 Nov. 1770 York, Me. She married 15 Sept. 1789, 3124a LEWIS BEAN, born 5 Mar. 1764, his 2d wife. Resided York then moved to Levant, Me. where he died 5 July 1839, she died 1 Apr. 1849. He is stated to have had a son by 1st wife; also stated to have been 10 children by 2d marriage.

Children: (known)

31241 Samuel Bean: b 17--, 1st wife, no McIntire blood.
31246* Mary Bean (6): b 20 Aug. 1798, died

31247 Edward Bean: b Aug. 1800, died 4 Oct. 1800.

31246 MARY (6) BEAN

(Jane Moody 5, Mary McIntire 4, Alexander 3, Micum 2, Micum 1.) Born 20 Aug. 1798 Levant, Me. She married in 1821 at Levant, Me. 31246a Rev. WILLIAM H. IRELAND, born 1798 at Bloomfield, Me. Resided in various places. He died 1866 at Exeter, Me., she died 1870 at Stetson, Me.

Children:

312461* Sabina Ireland (7): b 1 Dec. 1822 Corinth, Me. died 1913.

McINTIRE FAMILY - CLAN B

- 312462* William Bean Ireland (7): b 1826 Corinth, Me. died 1914.
 312463 Mary Jane Ireland (7): b 183-. She married 18--, 312463a
 WILLIAM GOODWIN, born 18--, of Charleston, Me. No data on
 deaths or place of residence. They had:
- 3124631 Laura Goodwin (8): b 18--, married 18--, 3124631a
 a Mr. DAVIS, of Stetson, Me. No record of children.
 3124632 W. Willis Goodwin (8): b 18--, married 18--
 They had, known:
- 31246321 Charles (?) Goodwin: b 18--.
 31246322 Frank Goodwin (9): b 18--, married
 31246322a ETTA COPELAND, of Corinna, Me.
 Resided Lincoln, Me. He died 1938-39.
 31246323 Mamie Goodwin: b 18--, died young.
- 312464 Martha R. Ireland (7): b 28 Sept. 1839. She married prior to
 1855, 312464a DANIEL WIGGIN, of Lewiston, Me. She died 12
 Jan. 1903 at Lewiston, Me. They had:
- 3124641 Clara Wiggin (8): b 1855, she married 18--
 3124641a FRED I. MILLS, born 1855. Both died 1918.
 They had:
- 31246411 Grace Knowles Mills: b 3 Oct. 1885.
 ADOPTED. She m HARRY CARROLL, of Rum-
 ford, Me. Have daughters Phyllis and
 Mary. No McIntire blood.
- 3124642 Frank Wiggin: b 25 Oct. 1857 Wolfboro, N.H. He
 married prior to 1902 at Etna, Me. 3124642a LILLA
 FRIEND, b July 1865, she died July 1933, he died
 Feb. 1936 at Etna, Me. They had:
- 31246421 Fred Wiggin: b 1902, died Sept. 1918.
- 312461 SABINA (7) IRELAND

(Mary Bean 6, Jane Moody 5, Mary McIntire 4, Alexander 3, Micum 2,
 Micum 1.) Born 1 Dec. 1822 at Corinth, Me. She married 14 Mar. 1844 at
 Newport, Me. 312461a CHARLES BEMIS WOOD, born 12 July 1812 at Jay, Me.
 He was previously married to Alice Sherborne, had children at date of
 this marriage. He died, she died 5 Jan. 1913 at Corinna, Me.

Children:

- 3124611 Charles Llewellyn Wood: b 29 Mar. 1845, died unmarried.
 3124612 George Washington Wood: b 10 Sept. 1847, died 1864; killed
 in action Dinwiddie Ct. House, Va., U.S.A.
 3124613* William Ireland Wood (8): b 8 June 1850.
 3124614* Isaac Bicknell Wood (8): b 28 July 1853.

McINTIRE FAMILY - CLAN B

312462 WILLIAM BEAN (7) IRELAND

(Mary Bean 6, Jane Moody 5, Mary McIntire 4, Alexander 3, Micum 2, Micum 1.) Born 1826 Corinth, Me. He married 1852 at Stetson, Me.

312462a MARY ADELINE ROGERS, born 18--, Wolfboro, N.H., a daughter of James Rogers, born 1798 and Clarissa H. Wiggin, born 1805, Wolfboro, N.H. She died in 1900 and he died 1914 at Stetson, Me.

Children:

3124621 Charles Rogers Ireland (8): b 7 May 1854. He married (1) 2 Sept. 1880, 3124621a CHARLOTTE A. NOYES, born 2 Sept. 1861 at York, Me., a daughter of Rev. William E. Noyes and Alice Jane Wood, a daughter of Charles Bemis Wood and his first wife, Alice Sherburne. She died prior to 1894 sine prole and he married (2) prior to 1894, 3124621b JENNIE DUNNING, born 1867 at Bangor, Me., a daughter of Robert B. Dunning and Frances S. Garland, of Bangor, Me. She died 1937 at Bangor, Me. They had:

31246211 William Dunning Ireland (9): b 1 June 1894 at Bangor, Me. Served in World War, 103 Inf. A.E.F., discharged as Major. He married 7 June 1919 at Brunswick, Me., 31246211a MARY ELLIOTT, born 30 July 1896, a daughter of Dr. Gilbert M. Elliott and Belle Venard Merryman, of Brunswick, Me. Reside Wellesley Hills, Mass. 1939. They had:

312462111 Nancy Ireland (10): b 2 Oct. 1920.

312462112 Priscilla Anne Ireland (10): b 21 Sept. 1922.

312462113 William Dunning Ireland (10): b 20 Mar. 1924.

312462114 Mary Louise Ireland (10): b 6 Jan. 1928 Portland, Me.

31246212 Dorothy Rogers Ireland (9): b 17 June 1909 at Stetson, Me. She married 13 Aug. 1927 at St. Stephens, N.B., 31246212a CLIFTON ALFRED MAYNARD, b 31 Jan. 1907 at Lee, Me. Reside Bangor, Me. They had:

312462121 Joan Maynard (10): b 8 Nov. 1928.

312462122 Sally Maynard (10): b 17 Nov. 1934.

3124622 Edward Bean Ireland (8): b 7 Oct. 1861. He married 2 Jan. 1886 at Stetson, Me., 3124622a NELLIE FRANCES LAWRENCE, born 186-, a daughter of David and Margaret Lawrence. He died 5 Jan. 1932. They had:

31246221 Effie Loantha Ireland (9): b 1894 at Stetson, Me.

McINTIRE FAMILY - CLAN B

She married 16 July 1927, 31246221a EDWARD WARNER, born London, Eng. 25 Feb. 1892. Reside Rumford, Me. No children.

3124613 WILLIAM IRELAND (8) WOOD

(Sabina Ireland 7, Mary Bean 6, Jane Moody 5, Mary McIntire 4, Alexander 3, Micum 2, Micum 1.) Born 8 June 1850 Newport, Me. He married 26 Feb. 1881 at Stetson, Me., 3124613a ALICE ELLEN FISHER, born 31 Jan. 1858 Corinna, Me. He died 20 May 1931 Corinna, Me.

Children:

31246131 Frances Lou Wood (9): b 22 June 1882 Stetson, Me. She married 2 June 1924, 31246131a CARROLL JEWELL TRICKEY, b 6 May 1859-60. They had:

312461311 Robert Carroll Trickey: b 16 Aug. 1925, Bangor.

31246132 Lilla Eva Wood (9): b 21 Sept. 1885 Corinna, Me. She married 17 Oct. 1923, 31246132a Capt. IRVING LEWIS DANIELS, born 26 June 1877 Oberlin, Ohio. Reside Alexandria, Va. She has furnished information on this family. They had:

312461321 William Theodore Daniels (10): b 21 Nov. 1924.

312461322 Alice Campbell Daniels (10): b 6 May 1926.

312461323 Barbara Wood Daniels (10): b 8 June 1928.

31246133 Wilma Inez Wood: b 22 Sept. 1889, died 27 Oct. 1890.

3124614 ISAAC BICKNELL (8) WOOD

(Sabina Ireland 7, Mary Bean 6, Jane Moody 5, Mary McIntire 4, Alexander 3, Micum 2, Micum 1.) Born 28 July 1853 at Stetson, Me. He married (1) prior to 1878, 3124614a MAY HERSEY; he married (2) after 1883, 3124614b ANNA BELL DARLING. He died she was living in 1939 Bangor, Me. No children by 2d marriage.

Children:

31246141 Elizabeth May Wood (9): b 16 Dec. 1878, married 31 Oct. 19-- , 31246141a NELSON BARTLETT HOLWAY, of Fairfield, Me. They had:

312461411 Ruth Holway: b 1... , ADOPTED.

31246142 Charles Bicknell Wood (9): b 16 Apr. 1883 Stetson, Me. He married 1... , 31246142a LEO LA ADAMS, of Waterville, Me. Reside Waterville, Me. No children.

INDEX

This index is arranged by NUMBER of the individual and NOT by page.
 A number followed by a letter, a.b.c. indicates husband or wife.

ABLE, Elida, 2332111a
 ACKERT, Abram, 2735121a
 Alice Nowell, 27351217
 Carl C., 27351214
 Charles Alden, 273512141
 Earl LeRoy, 273512111
 Earl W., 27351212
 Edith Theresa, 273512143
 Edith V., 27351215
 Edward Francis, 273512144
 Floyd Nowell, 273512124
 Frances Wilder, 273512123
 Grace, 27351216
 Hallam L., 27351211
 Hugh Peyton, 273512121
 Marion Catherine, 273512112
 Mary Agnes, 273512145
 James E., 27351213
 James Howard, 273512122
 Jane Tanner, 273512131
 Thomas Garland, 273512142
 ADAMS, Frank H., 3152161a
 Leonora, 273472a
 ALBRIGHT, Esther Lillian,
 23325:11:14
 Frederick C., 23325:11:1b
 ALLEN, Arthur D., 23323121a
 Jane, 2525a
 Nancy Jane, 233231211
 Lydia, 275a
 Rhoda, 315a
 William Howard, 233231212
 AMBS, Sarah M., 2735434a
 ANDERSON, Dora, 27513132a
 ANDREWS,, 233211a
 Albion Alexander, 23322121
 Arlo Disbrow, 233221211
 Charles, 2332113
 Clara Electa, 2332122
 Helen, 2332112
 Joseph Chandler, 233213
 Mark, 23321a, 23321212
 Martin Parris, 233211
 Mary H. (...) 233211b
 Parris, 23322111
 Samuel McIntire, 233212
 ANNIS, Mary, 2734961a
 ARCHER, Glen Blakely, 23325:11:32
 John Edgar, 23325:11:3a, 23325:11:31
 ARRINGTON, Annie, 273933a
 ATWATER, Olin Jared, 2332524b
 AVERY, Ann Dorothy, 275323a
 Melinda, 233254a
 AYRES, Peter, 244b
 BACHELDER, Charles L., 273461
 Ralph, 273462
 Samuel, 27346a
 BACON, Albert Judah, 2318112, 23181124
 Annie L., 23181122
 Arthur Freeman, 231811242
 Blanch Evelyn, 23181121
 Carrie May, 2318116
 Hattie Eliza, 2318115
 Henry Clay, 2318113
 Ina or Inie, 231811a, 2318117b
 Ira Wesley, 2318117
 Jane B., 2356611a
 Lucretia, 2318111
 Oliver Ford, 2318114
 Winifred, 231811241
 BADGER, Olive, 2734742a
 BAIL, Roger, 31571253a
 BALCH, Bernice, 23175121
 Moulton Hardy, 23175122
 Percy Israel, 231712a
 BALDWIN, Lawrence Perry, 2612714a
 Oliver H.P., 2612712a, 26127121
 Roger Conant, 26127122
 BAMPTON, Grace, 235665a
 BANE, Betsey, 2314b
 BARABY, Bernice Irene, 251172151
 Burnell, 25117215a
 BARDSLEY, Lucien McIntire, 23546231
 Ralph, 2354623a
 BARRELL, John Edward, 2735435a
 BARRETT, Laura Whitman, 23122212a
 BARTLETT, Mary Haven, 315722a
 William F., 3157731a
 BASSETT, Winthrop, 23181131a
 BASTON, Charlotte Virginia, 273543332
 Elizabeth Louise, 273543331
 William E., 27354333a

INDEX

BASTON, Elizabeth Louise
 273543331
 William E., 27354333a
 BATCHELDER, Joseph B., 252551a
 BAUMAN, Elizabeth, 275131142
 Meredith, 275131141
 Paul Everett, 27513114a
 BAXTER, Edmund H., 2318116a
 Emeline D., 3152434a
 Frank, 23181111
 Lyman, 2318111a
 Ralph Lesley, 23181161
 BEAN, Alice Mora, 315713111
 Emma, 252166a
 Moreton C., 31571211a
 Paul Moreton, 315713112
 Ralph, 31524371a
 BEANE, Alexander, 31537
 Ann M. (....), 315221a
 Bradford, 31538
 George, 3153a, 31522, 315321
 James, 31531
 John, 31534
 John B., 3153211
 Julia, 31536
 Matilda, 315322
 Sophia, 31535
 Theodore, 31533
 BEARDSLEY, Arthur, 23322521a
 Arthur J., 233225214
 Clarence C., 233225211
 Ralph Willard, 233225212
 Shirley M., 233225213
 Warren James, 233225215
 BEARSE, Franklin, 315221943a
 BECKER, Amelia, 244311131a
 BECKLER, Alice Hooper, 2371261
 Charles Miller, 237126a
 Edith Augusta, 2371262
 BEDELL, Burns, 251172133a
 Dean Phillip, 2511721331
 BEHRENS, Rudolph, 251172141a
 BELL, Julia E., 263312a
 BENNERT, Harry Weightman
 2734962a, 27349621
 BENNOIT, Florence E., 27382652a
 BENSON, Isabelle, 26141a
 BERNARD, George, 231225a
 BERRY, Fred E., 233756a
 Norma Helen, 2511721341
 BERRY, Norman A., 251172134a
 Sandra Lee, 2511721342
 BETTS, Ralph, 25252421a
 BICKNELL or BICKNELI, Mrs. 3151511a
 Charles F., 31515112
 Ralph, 31515111
 Winton McIntire, 31515113
 BIXBY, Beatrice, 251172132a
 BLACKBURN, Sally, 2521513a
 BLAISDELL, Alberta, 2738254a
 Amy Viola, 31524314
 Carroll, 315243134
 David Mann, 263313313
 Daniel H., 27337
 Dorcas, 26334
 Ebenezer, 234a
 Edah, 23112a
 Emily Rosina, 26331332
 Emma, 315213a
 Enoch, 263a, 2631, 26331
 Forrest E., 2738266a
 Foster, 315243133
 George J., 26332, 26333
 George W., 263312
 Harriet, 315219a
 Hattie, 2633131
 Helen, 31523151a
 James Clark, 263313
 James William, 2633133
 Jeremiah M., 26339
 John, 2632b, 2341
 Jotham, 26338
 Joyce, 27382662
 Leon H., 315243132
 Leon Harvey, 31524313
 Lucinda F., 263314
 Martha Jones, 263316
 Mary H., 315242a
 Mary Hildred, 315243131
 Maynard, 27385421
 Melissa T., 263317
 Merle Forrest, 27382661
 Nancy, 263313312
 Nancy Jane, 263315
 Nellie Frances, 2633132
 Philip, 27385422
 Raymond C., 31524311
 Richard Howell, 26331331
 Ruth Harmond, 31524312
 Sally, 2633:10

INDEX

BLAISDELL, Samuel M., 2633, 26335
 Samuel T., 3152431a
 Samuel Thompson, 315243111
 Sarah, 2632
 Sarah E., 263311
 Susanna, 2312a
 Warren, 2735542a
 William G., 26336
 William Howlett, 263313311

BLAKE, Charles, 252151a, 273853a
 Frank S., 2521512
 Joseph C., 2521513
 Katie, 2738531
 Ruth, 2521511

BLAKELY, Blanch I., 23325:11:5
 Charles, 23325:11a
 Esther Lillian, 23325:11:1
 Florence Beatrice, 23325:11:6
 Maud Ellen, 23325:11:3
 Nellie Jane, 23325:11:2
 Pearl Edna, 23325:11:4

BLANEY, Annie, 3152113a

BODENSTEIN, Janet Mae, 27382622
 Morgan, 2738262a
 Shirley Fenwick, 27382621

BOISE, Miriam, 31575a

BOSTON, Joseph, 2735162a

BOULTER, George D., 3152243a
 Roy E., 23181282a

BOWDEN, Chandler H., 23115351a
 Rebecca, 231153511

BRACKETT, Emma Ann, 263313a

BRADFORD, Ann Eliza, 275171
 Eva Eliza, 2751721
 Francis Henry, 275173
 Harold Wesley, 2751722
 Herbert, 2751731
 Josephus, 27517a
 Theodore J., 275172

BRADBURY, Alice, 27351221a
 Daniel, 2413a
 Jane Staples, 251172143
 Josephine Elaine, 251172141
 Olive Erma, 251172142
 Ralph W., 25111214a

BRAGDON, Aaron, 2723a
 Albert McIntire, 3152434
 Arthur E., 2735454, 3152437
 Baxter, 315243424
 Charles, 3152432

BRAGDON, Edna Wilder, 27354111
 Edward A., 315243421
 Edward Albert, 315243a, 31524342
 Elena, 315243431
 Elizabeth Matilda, 31524341
 Gloria, 315243434
 Hazel May, 31524371
 Henry Savage, 2735411a
 James A., 273545a
 James Arthur, 27354541
 James Edgar, 2735452
 Janice Sussan, 315243422
 Joan, 315243432
 Joseph Preble, 2735451
 Josiah Dummer, 3152435
 Julia Dow, 3152433
 Kate Eastman, 3152436
 Kingsbury Putnam, 31524343
 Kingsbury P., Jr., 315243433
 Marion A., 2735453
 Mary Abby, 3152431
 Neal Carter, 315243423
 Roger, 27354511
 Sophia Baker, 241611a

BRIDLE, Clara F., 31522212
 Dorcas M., 31522211
 Eleanor, 31522213
 William, 315221a

BRIGHAM, Alma R., 31572311a

BROADBENT, Mrs., 2332111b

BRODMARKLE, J.E., 252872a

BROOKS, Caroline, 31521a
 Dr. J.G., 2616a

BROWN, Benjamin F., 252532
 Dorothy, 252531
 Emma, 2521321a
 Ira J., 252533, See Appendix
 Isabella S., 252532b
 Joseph, 25253a, 233223a
 Ralph, 2332254a

BRYANT, James, 25262a

BUCK, Horace E., 231122a

BUCKNAM, Deborah W., 2511:14a
 Susanna, 2511b

BUFFER, Nancy, 275327111
 Lewis E., 27532711a

BUMPUS, Emily, 2318113a

BURGQUIST, Mr., 252561a

BURNHAM, Alfred E., 235684a
 George Daniel, 23568412

INDEX

BURNHAM, Paul Alfred, 23568411
 Paul Lewis, 2356841
 Sidney LeRoy, 2356842
 BURNS, Elizabeth, 2356631a
 BUTTRICK, Benjamin, 235631
 Benjamin S., 23563a
 BUZZELL, Richard, 2739424a
 BYARD, James, 2311562a
 CALDERWOOD, Alice M., 2734412a
 CALKINS, Arthur Newman, 27513111a
 Barbara, 27513112
 David Wyman, 275131115
 Dorothy, 275131114
 Margaret, 275131111
 Robert deSano, 275131113
 CAME, Abby H., 261424
 Angeline, 315743
 Annie, 315745
 Arthur, 327
 Charles, 3157a
 Charles Frank, 315744
 Donald McIntire, 2612621
 Edward Amos, 261421
 Elizabeth, 323:12
 Emma Johannah, 261422
 Eunice I., 261411
 George, 26124
 George Bradford, 315762,3157621
 George Lincoln, 26125
 George Washington, 2612a
 Grace McIntire, 261261
 Hannah Eunice, 26143
 Hannah Leighton, 315765
 Harriet E., 315761
 Harriet Elizabeth, 315766
 Israel Hodson, 261423
 Dr. Jairus, 2614a
 Jairus, 31576a
 James, 3231
 Jane, 329, 32:10
 Jennie Greenleaf, 261412
 Jessie, 261413
 John McIntire, 26141
 John Royal, 261415
 Joseph, 32a, 323
 Keziah, 325
 Louise Jane, 315742
 Lusenri, 261417
 Mary, 326
 Mary Gay, 261414
 CAME, Mary Hannah, 26122
 Mary McIntire, 26144
 Micun, 328
 Patience, 322
 Sally A., 315741
 Samuel, 321, 26121
 Samuel McIntire, 26126, 2612622
 Samuel W., 315763
 Sarah, 26a
 Sarah Elizabeth, 26123
 Susan Jane, 26127
 Virgil M., 26142, 261416
 Walter Littlefield, 261262
 William McIntire, 315764
 CANN, Doris Blanche, 23175333a
 CARLETON, Ann Bradbury, 3157662
 George Noyes, 315766a
 Marion Leighton, 3157661
 CARLISLE, Abigail, 2321
 James, 232a, 2322
 Susanna, 2323
 CARPENTIER, Louis, 25212231a
 CARR, Phyllis Evogene, 27513122a
 CARTER, Augusta, 2751731a
 Allston Wetherbee, 23712712
 Bell, 231257a
 Edna Lillian, 23712711
 Elna Allston, 2371271a
 Mary, 2332522b
 CASH, Bruce Harrison, 231751211
 George H., 23175121a
 CASWELL, Fred W., 2738257a
 Kenneth, 27382571
 Robert, 2738572
 CATER, Edith, 2738265a
 CHADBURNE, James, 2336a
 CHAMBERLAIN, Mary, 2528a
 CHAPMAN, Betty Leonora, 27347333
 Beulah Bertha, 31521951
 Emily Whitlock, 233225a
 Franklin G., 27347332
 George, 3152195a
 George Linscott, 31521953
 Gerald L., 2734733a
 Harvey Chauncey, 31521952
 Jean, 27347334
 Kenelm McIntire, 27347331
 CHERONI, Andrew, 31521521b
 Phyllis, 315215212
 CHICK, Barbara Melba, 27382681

INDEX

CHICK, Jane, 23126a
 Karl, 2738268a
 Lee Brant, 27382682
 Nancy, 23125a
 CHURCHILL, Estelle A., 275323a
 CILLEY, Frank W., 2751321
 Fred A., 2751322
 John Watson, 275132a
 CLARK, Charles, 237122a
 Edna G., 2734732a
 Frank B., 273475a
 Lemuel, 2371283a
 Sally Chappell, 26331a
 Zenora, 23712831
 CLAYBURNE, Elmer, 23325:11:25b
 CLEAVES, Mary, 2448a
 CLEMENTS, Mr., 23121a
 CLEMMER, Florence M., 31577321a
 CLEWLEY, Evelyn, 2739425a
 CLINGEN, Marion S., 231121173a
 CLOGSTON, Carleton Hill, 31576611
 Raymond B., 3157661a
 Raymond Benjamin, 31576612
 Samuel Leighton, 31576613
 COCHEY, Alice Edna, 3157111
 Charles Malcolm, 3157112
 Donald Stone, 31571241
 Fred W., 3157124a
 John, 315711a
 Louisa Bryard, 3157113
 COCHRAN, Isabelle C., 2311535a
 COFFIN, Alice Ethelyn, 31574211
 Alice Frost, 3157422
 Charles Edmund, 3157421
 Charles Henry, 315742a
 Helen, 3157424
 Louise Kingsbury, 31574231
 Malcolm, 31574212
 Mamie, 2356:10:1
 Nellie Emmie, 3157423a
 Mrs. Octavia A., 2356:10a
 Willis Henry, 3157423
 COLBUN, Everett E., 273491a
 COLE, Fredia, 27532354a
 Ruth Ella, 2525242a
 Vivien, 23546211a
 COLLIER, Claude Andrews, 23321221
 Donald James, 2332122114
 George, 2332122a
 George Howard, 233212213
 COLLIER, Nellie May, 233212212
 Olive Wenonah, 233212211
 CONANT, Elizabeth, 261272
 Nathaniel, 26127a
 Rosa, 261273
 Susan McIntire, 261271
 CONARY, Edward, 2311523a
 CONNOR, Eris Charlene, 23325:11:332
 Gerald Alvin, 23325:11:331
 Glenn Alvin, 23325:11:33a
 Patricia Ellen, 23325:11:334
 Vernon LeRoy, 23325:11:333
 CONWAY, Blanche, 27382651a
 COOK, Daniel, 254b
 Delos LaRue, 233259513
 Dora C., 27355451a
 Dorothy Jean, 233259511
 Dr. Edward Chase, 24161152a
 Edward Moody, 241611521, 2416115211
 Grace L., 273493a
 Lois Louise, 233259512
 Martha, 27394b
 Nathaniel, 2543
 Otis J., 23325951a
 COOKE, Joanne, 235461112
 Mary Lou, 235461113
 Roy F., 235461111
 Roy Francis, 23546111a
 COOPER, Arthur W., 2735185
 Barbara Edith, 27351862
 Burt L., 2735186
 Carrie L., 27351853
 Carrie M., 2735182
 Charles G., 2735184
 Edward, 27351b, 27382561a
 Elizabeth H., 273515
 Earnest B., 2735183
 George Edward, 2735181
 John E., 273518
 John Edward, 27351852
 Joseph Edwin, 27351851
 Kenneth, 27351854
 Mary G., 31525a
 Mary J., 273517
 Pauline A., 273514
 Richard Foss, 27351861
 Susan C., 273516
 CORNING, Nellie A., 2511721a
 COTTON, Sally, 316a
 COUDRAY, Emeline Howe, 23546213a

INDEX

COUSINS, Elizabeth, 231153a
 COWELL, Mrs. Lizzie, 3157233a
 COX, George, 2312212la
 Theodore Ferdinand, 231221211
 CRAWFORD, Lodemia, 251191a
 CROSBY, Mary, 25252a
 Melvin, 2319261a
 Washburn, 23192611
 CROSS, May, 2318117a
 CUMMINGS, Charles, 24439
 Elizabeth, 24431
 Henry, 24438
 Henry R., 24434
 James B.T., 24437
 Nathaniel, 2443a
 Nathaniel S., 24433, 24435
 Paul J., 24432
 Richard D.C., 24436
 CURRIER, Marcia A., 23568a
 CURTIS, Alvin Wentworth, 31571212
 Evelyn Keays, 31571311
 George Stevens, 3157131a
 Maria, 2338a
 DAILEY, Dorothy Wilson, 2356841a
 DAILY, Irene, 23323221a
 DALTON, Mary, 3152193a
 DAVIS, Caroline Norris, 24431135
 David R.W., 2443113a
 Hannah C., 25251a
 Gerald, 23323221
 Harry Alexander, 24431131
 Helen Cluis, 24431132
 Josephine Williams, 244311312
 Louise Burton, 2734112a
 Margaret Alice, 24431134
 Margaret Ann, 233232211
 Margaret Deering, 244311311
 Mary Williams, 24431133
 Robert Marshall, 2618133a
 DAVISON, Leonard, 23115312a
 DAY, Carolyn Elgie, 2511721351
 Harold M., 251172135a
 Helen Elaine, 2511721352
 Richmond Almy, 27347131a
 DEAN, Effie M., 23325944a
 DeBOLT, Barbara, 233259431
 Bryan, 23325944
 Clarence, 23325942
 Eleanor, 233259424
 Helen M., 233259422
 DeBOLT, Laura A., 233259423
 Orville, 23325943
 Wesley, 23325944b, 233259421
 DeCESARE, Dr. N.J., 23113765a
 DECATUR, Laura, 273531a
 DEERING, Alabama, 2443111
 Alexander, 2443112
 Alexander Warren, 244311
 Charles J., 244317
 Mary Elizabeth, 244314, 2443113
 Nathaniel N., 244315
 Noah, 24431a
 Rebecca Coleman, 2443114
 Sarah C., 244312
 Thomas A., 244316
 William, 244313
 DEMING, Robert Treat, 23181243a
 DEWEY, Mildred Annette, 2354633a
 DeWITTE, Jane Mars, 23325a
 DIMOCK, Lillian, 315232a
 DINS, Mary, 27351211a
 DIXON, Herman P., 23113768a
 DODGE, David, 2311563a
 John H., 2312224a
 Lydia, 23712a
 DOE, Amelia, 23192414
 Margaret, 23192413
 Richard Thompson, 23192411
 Robert, 2319241a
 Roger Martin, 23192412
 Sadie, 2521222b
 DOISY, Dr. E.A., 27351217a
 Edward Adelbert, 273512171
 Robert Ackert, 273512172
 Philip Perez, 273512173
 Richard, 273512174
 DOGGETT, Gwendolyn, 23325:11:241
 Newton, 23325:11:24a
 DOLBY, Ezra, 315743a
 Ferdinand, 3157431
 Savilla, 3157432
 DONAVAN, Madeline, 31576612a
 DONNELL, Miss 31532a
 DOTY, Sarah A., 233257a
 DOW, Kenneth, 275131221a
 DOWNING, Carrie A., 315771a
 Grace May, 2525242b
 DOWNS, Anna, 2735342
 Rev. 273534a
 William, 2735341

INDEX

DOUPLE, Estella Ethel, 23112118a
 DRAPER, Mary Louise, 235461a
 DRESSER, Emma, 315233a
 Etta, 2753271a
 Lydia(Junkins), 231137b
 DREW, Ada, 2735135
 Anna E., 2735136
 Carl Otis, 251172162
 Clarence W., 251172161
 Elma Etta, 2735132
 Elwin D., 251172165
 Francis Earl, 251172163
 Harry W., 25117216a
 Henry J., 273513a
 Herbert, 27351342
 Ida, 2735113
 John, 273513421
 Joseph H., 2735134
 Mary A., 251172164
 Olive, 27351341
 Orsilla, 2735131
 Pearl (...), 27351342a
 , 273513422
 DUCAYET, Irene, 2739372a
 DUTTON, Alfred T., 31577221
 Dwight P., 31577222
 Thomas, 3157722a
 EASTMAN, Sarah Frances, 25285a
 EATON, Mary Ann, 275173a
 Charles, 275329a
 Horace M., 275327a
 Horace Medbury, 2753271
 Ruth, 27532711
 ECKEL, Belle, 2332541a
 EDGERLY, Glenn, 23115323a
 Glenn, Jr., 231153231
 EDMONDS, Charles, 251522
 Joseph 25152a, 251521
 EICHER, June, 23325953a
 ELA, Suzanne, 27344131a
 ELDRIDGE, Annie May, 23315211a
 ELLIS, Thomas Evans, 235664a
 Thomas E., Jr., 2356641
 EMERSON, Abby C., 26161a
 Mr., 2733a
 Mary, 23313a
 William, 275171a
 ENGLE, Winfield Scott, 23181121a
 ENGLER, Howard Eugene, 233232111a
 ERICKSON, Esther Louise, 2739371a
 ERICKSON, Jeannette, 3152194a
 ESTEY, Iola Ella, 2612622a
 EVANS, Margaret Anne, 23566a
 EVERETT, Mrs. Florence (Barrows) 2751313b
 EVES, L. Josephine, 2734723a
 FAIRFIELD, Stephen, 2447b
 FAIRMAN, Mr., 25118a
 FALL, Edward D., 252152a
 Ella, 2521522
 Florence, 2521521
 Hannah, 26335a
 FARNHAM, Joseph, 2518a
 FELCH, Delia, 315222a
 FERGUSON, Daniel, 231251a
 Minnie Adelaide, 273473a
 FERNALD, Elizabeth, 231134a
 Harriet, 2381
 Juliet, 2382
 Tobias, 238a
 FILES, Dorothy Ellen, 244316a
 Nellie C., 244313a
 FILLIS, Alice, 275323:10:1
 Frederick, 275323:10a
 FISHER, Mary, 2318114a
 FISK, Phebe, 25151a
 FLANDERS, Celia Colby, 2753233a
 Evelyn, 27513124a
 FLEET, Catherine Wishard, 231753a
 FLETCHER, David, 251171a
 FLEWELLING, Alonzo, 27513125a
 David, 275131252
 Edric, 275131251
 Jeremiah Bearl, 27513131a
 Kenneth Bearl, 275131312
 Marilyn Jean, 275131313
 Muriel Lee, 275131311
 FOLSOM, George, 2528:13
 John Albion, 2528c
 Melvin A., 2528:14
 FORBES, Charles E., 3157422a
 Marjorie, 31574221
 FORD, Eloise, 27532462a
 FOSS, Lillian, 2735186a
 Miss, 31522b
 FOSTER, Hildegard, 31524313a
 FOX, Asa, 2521511a
 Elwyn, 25215113
 Grant, 2332812a
 Levi, 25215112
 Maria Salney, 2521511b

INDEX

FOX, Orin, 25215111
 FRAZER, Elizabeth Jane, 2311376a
 FREATHY, Samuel 245a
 FREEMAN, Mary Avery, 23122a
 FRENCH, Sarah, 23569a
 FROST, 273932a
 Fred Joseph, 2331521
 Grace L., 273495a
 Henry Martin, 233152a
 John Eldridge, 233152112
 Joseph Eldbridge, 233152114
 Mara Eldbridge, 233152113
 Martin, 23315211
 Mary Eldbridge, 233152111
 FRYE, Eunice, 25212221a
 FULLINGTON, Mr., 233232a
 Cora Ann, 2332322
 Ida May, 2332321
 Lucerne, 2332233
 Mrs. Lucy, 23323b
 FURBER, Eva, 2735171
 Lula, 2735172
 Samuel, 273517a
 GARDNER, Edith May, 27513113a
 GARLAND, Eleanor, 2753a
 Hannah, 25281b
 Mary Frances, 231813a
 Theresa, 27351214a
 GENTLEMAN, Charles E., 2318128b
 Gladys Martha, 23181282
 GERRISH, Nancy, 2633a
 GEYER, Julia Ann, 275172a
 GIBBS, Constance Ann, 263313321
 Donald Linwood, 26331232a
 GIBSON, Donald, 233259413
 Earl, 23325941
 James, 233259412
 Marcella May, 233259411
 Prentice, 2332594a
 GILCHRIST, Ruby, 273825:10a
 GILKERSON, Lena C., 2735134a
 GILLAN, Nellie, 315773b
 GILMAN, Ann R., 275221
 Mr. 2332b, 27522a
 GILPATRIC, Robert S., 235681a
 GLASS, Perley, 2317531a
 GLYNN, Hannah, 27537a
 GOLDTHWAITE, Mr., ... 231281a
 GOODALL, Lloyd, 32235912a
 Maurice, 233259121
 GOODWIN, Alma Josephine, 2331521a
 Almon K., 273532
 Amy O., 3157231a
 Armine, 273533
 Mrs. Emma, 252528a
 Evelyn, 273534
 Herbert, 2735311, 273531111
 Leonard, 27353a, 273531
 Margaret (...), 2735311b
 Mercy Olive, 273531111
 GOOGINS, Daniel, 2447a
 Freeman, 23546222
 George, 2445a
 Melville, 2354622a
 Richard Lucien, 23546221
 GORDON, Mr., 2352a
 GORHAM, Annie, 2614243
 Austin G., 2614241
 Austin Goddard, 261424a
 Edward Came, 2614242
 James, 2614244
 GOTHAM, Artemas, 25114a
 Charles, 251142
 Hubbard, 251143
 Lovilla, 251141
 GOTT, Helen, 231153c
 GOULD, Helen Virginia, 27382561
 William, 2738256a
 GOWEN, Hannah, 2735b
 Phebe, 323a
 GRANT, Abbie, 273414
 Alan Malcolm, 315712511
 Charles A., 27387a, 273547b
 Charles Malcolm, 31571251
 David, 24168
 Edward, 315215a, 31521511
 Eunice, 24161
 Fanny, 273413
 George Leighton, 31571252
 Hannah, 24167
 Harry Linwood, 2734112
 Helen Marr, 244311a
 Helen Morton, 31571253
 Herbert, 2738541a
 Jane, 3a
 Jennie Ardell, 2734111
 Jonathan, 24166
 Josephine, 31521522
 Joshua, 2416a
 Lena (...), 3152152a

INDEX

GRANT, Leroy, 273412
 Louise Parker, 2735471a
 Marion, 31521521
 Marjorie, 27385411
 Mr. , 27341a
 Mary, 2418a
 Nathaniel, 273411
 Olive, 24162
 Roscoe, 3152152
 Rufus, 24165
 Payson Albert, 3157125a
 Samuel, 24163
 William, 24164
 Willis M., 3152151
 GRAY, Ebenezer G., 2312331a
 GREEN, Blanch, 23712723a
 Mark, 2415a
 GREENFIELD, Ervin, 2332521a
 GREENLAW, Mae, 241611521a
 GREGG, Margaret, 2735311a
 GREY, Harriet, 23322611a
 GRINDLE, Dr. Rufus, 2311565a
 GROVER, Charles E., 3152314a
 Dorcas, 2314a
 Love, 23173b
 Ruth, 3152a
 GROVES, Ann, 233231112
 Barbara, 233231121
 Benjamin E., 23323112
 Edwin, 2332311a
 Harold E., 23323111, 233231111
 Helen, 23323113
 GRUNSDITCH, Margaret, 2734511a
 GUNNISON, Peletiah, 276a
 GUTERY, Dr., 27351341a
 HAGAN, Mrs. Doris Martin, 235665b
 HALEY, Eunice, 2332a
 Lucy, 2354a
 Oliver, C., 3152112a
 HALL, A.L., 25261a
 Augusta, 315762a
 Charles, 252165a
 Charles N., 2521651
 Francis H., 263315a
 John, 2312:11a
 Julia, 315763a
 Mabel, 2521652
 Mary, 327a
 HAM, Alice Elizabeth, 252524332
 Barbara, 23568311
 HAM, Donald Malcolm, 252524333
 Frank Malcolm, 25252433
 Frank M., Jr., 252524331
 Grace L., 2356832
 J. Harold, 2356831
 John, 235683a
 Lura Isabel, 25252431
 Norman Gilman, 252524334
 Olive Louise, 25252434
 Samuel Delbert, 2525243a, 25252432
 HAMILTON, Mary, 273451a
 HAMMOND, Abigail Hanscom, 231131
 Elisha, 231132, 231134
 Julia E., 23113:10
 Mary Lizzie, 2753235a
 Mercy McIntire, 231137
 Moses, 23113a
 Moses H., 231138
 Moses O., 231139
 Nancy, 231135
 Olive S., 231133
 Owen B., 2311341
 Samuel J., 231136
 HANEY, Blanche A., 3152321a
 HANNAFORD, Mary B., 3156b
 Nancy Rolph, 3156a
 HANSCOM, Abbie, 233333
 Alpheus, 23331
 Augustus, 23337, 231123a
 Caroline, 233331
 Daniel, 2333a, 23335
 Elizabeth Hill, 23332
 Jackson Marsh, 233335
 John, 23333, 233334
 Lydia, 23336
 Mary, 23334, 233332
 Susan, 23338
 HARRIS, Jane, 26333a
 HARTFORD, Albert, 2312337a
 Frederick E., 23123371
 Grace, 252524241
 Isabel, 25119131a
 Samuel, 25252424a
 HARTLY, Annie, 315772a
 HARVEY, Barbara, 273854111
 George Demnett, 26144a
 Helen, 261441
 Paul, 261442
 Royal George, 261443
 Walter, 27385411a

INDEX

HARVEY, William, 3161a
HASKELL, Frank C., 273453a
 Lucy Brooks, 27345312
 Merrill, 2734531
 Owen, 27345311
HATCH, Alan Quinby, 273441112
 Cora Helen, 25117213a
 David Porter, 273441111
 Gladstone Fielding, 27344111a
 Susan, 23314b
HAYES, George F., 315226a
 Josephine, V., 31524343a
HAYS, Atthia, 251161
 Clara, 25116a
HAYWARD, May Sybil, 2317511a
HEALY, Ada Jane, 2332121a
HENDLIN, Marguerite, 2354625a
HERAL, Martha, 2521b
HERKIMBER, Mary Helen, 233252a
HERRICK, Gladys M., 2734741a
HEWETT, Harry, 2511:15a
HILL, Blanche Lavina, 27354334a
 Mrs. Elizabeth, 275323b
 Eunice Field, 27513a
HINCKLEY, Alice, 231811224
 Carl Millard, 23115352a
 Dexter, 231811222
 Eleanor, 231153521
 Guinivere, 231811223
 Lawrence D., 23181122a
HOLBROOK, Grace Ware, 2734531a
HOLMES, Leila, 273412a
HOLT, Beatrice, 2311512
 Frank, 2311511
 Samuel P., 231151a
HOLTON, Frances L., 23325931a
HOLTS, Wilda, 27513133a
HOOPER, Alysian, 23546214
 Christine, 23546212
 David, 235462112
 Lois, 235462111
 Lucien O., 23546211
 Margaret, 236b
 Mary Frances, 315713a
 Olive, 2371a
 Robert Alan, 23546213
 William H., 2354621a, 23546215
HOOVER, Frances, 23325941b
HORN, Richard, 2632a
HORNE, Grace, 252524261
 Luther P., 263315b
 Raymond, 25252426a, 252524262
HOTTE, Simone, 27382612a
HOUDIN, Mary, 31568a
HOWARD, Kathleen, 27382541a
 Marian, 23321221a
HOWELL, Minerva, 2633133a
HOWLETT, Nadine Ella, 26331331a
HUBBARD, Elizabeth, 2751a
 Gertrude, 237129a
 Sarah, 31563a
HUFF, Mary J., 235462a
HUGHES, Carroll White, 244311311a
 John Francis, II, 2443113111
HUMPHREYS, Anna Gertrude, 23325:11:22
 Edna Irene, 23325:11:25
 Helena Blanch, 23325:11:24
 Vina Maud, 23325:11:21
 Wesley, 23325:11:262
 Wesley Adam, 23325:11:2a, 23325:11:23
 William Burke, 23325:11:26
 William J., 23325:11:261
HUNT, Clarence Churchill, 23712611a
 Maria S., 251172a
HUNTINGTON, Mamie Mildred, 23325:11:12a
HURD, Polly, 2521a
HURST, Dorothy Barrows, 31571211a
HUSSEY, Wright W., 263311a
HUSTON, Esther Quinby, 27344111
 Eva Florence, 2734413
 Harlan Porter, 273441a
 Lewis Porter, 2734411
 Robert Calderwood, 27344121
 William Robert, 2734412
HUZZY, George, 2312632
 Helen M., 2312634
 John, 231263a
 John M., 2312631
 Mary F., 2312633
HYDE, Alcy Onah, 23325512
 Homer David, 2332551a
 Homer Miner, 23325511
IRESON, Mr., 25257a
IRVINE, Evelyn S., 27341111a
JACKSON, Bert, 23325:13:1
 George H., 23325:13a
JAMES, Jessie Beulah, 23325232
 Muriel Esther, 23325231
 William S., 2332523a
JELLISON, George, 315234a

INDEX

JENKS, Laura Belle, 23323211a
 Maud, 27351222a
 JENSON, Christine, 23325:11:26a
 JOHNSON, Christina, 2612621a
 Hattie, 252164a
 Mary, 233b
 Mary Ann, 25117b
 Sarah, 234b
 William S., 2511:16a
 JOHNSTON, Franklin W., 2337522a
 Richard W., 23375221
 Robert Franklin, 23375222
 JONES, Margaret, 2332593a
 Thomas, 263314a
 JORDAN, Eunice, 31565a
 Sarah, 244a
 JUDKINS, Bradley C., 31576622
 Elizabeth Leighton, 31576621
 Francesca, 31576623
 Francis A., 3157662a
 JUNKINS, Abigail, 2413, 2739a
 Abigail F., 275329
 Abigail Gerrish, 2446
 Alexander, 242, 2444, 2448
 Alma Gertrude, 3152162
 Austin Sumner, 27532351
 Berta Ann, 275323:10
 Carrie, 27532323
 Carrie F., 2753234
 Catherine, 2414a
 Charles Edson, 3152164
 Charles Wesley, 315216a
 Clarence Leroy, 3152163
 Clifford Eliot, 27532327
 Cora E., 27532324
 Cora Eugenia, 3152161
 Dorothy Mabel, 27532356
 Edson H., 2753231
 Elijah, 2414
 Elinor, 2618a
 Elizabeth, 243
 Elmer Leonard, 2753232
 Elmer V., 27532321
 Elwyn Lyman, 27532353
 Emma, 27532326
 Ethel May, 27532331
 Eugene, 27532325
 Eunice, 2415
 Faye Marilie, 275323542
 Flora L., 2753238
 JUNKINS, Frances Jane, 3152111a
 Greenlief, 275322
 Hannah, 245, 2416, 2445
 Horace Eaton, 2753233
 John, 241, 2412
 John Chester, 3152165
 John H., 27532a, 275321
 Leonard Putnam, 275323
 Lucy, 2449
 Lydia M., 273518a, 275328
 Marcia Ann, 275324
 Martha, 24:10
 Mary, 246, 2423
 Mary A., 275325
 Mary Hannah, 23375a
 Mildred Came, 27532332
 Noah, 2418
 Olive, 2417, 2447
 Orman P., 2753237
 Paul, 244, 2441
 Percy W., 27532322
 Raymond Libbey, 27532355
 Rishworth, 2442
 Robert, 248, 24:11
 Roland H., 275323541
 Roland Hammond, 27532354
 Sarah, 249, 2443
 Susan E., 275327
 Susan Maria, 275326
 Susanna, 2411
 Tabitha, 232b
 Urban Franklin, 2753239
 Victor Pearl, 2753235
 Willard R., 2753236
 William, 247
 KEARNS, Mary Lou, 23325:11:631
 Philip, 23325:11:63a
 KEATING, Miles, 27345114a
 KEAYS, Charles, 31571a
 Evelyn McIntire, 315712
 Hannah Jane, 315711
 Mora, 3157131
 William Wentworth, 315713
 KEENE, Jennie Louise, 27354411a
 KELLOGG, Esther, 23325942a
 KELLY, Blanche Smith, 25252432a
 George, 23112114a
 Gertrude, 2331622
 Harry, 2331624
 James, 2331621

INDEX

KELLY, John, 233162a, 23311623
 Mary E., 2312212a
 KENISTON, Edwin R., 25252434a
 Lester Robert, 25252431a
 Richard R., 252524341
 Robert E., 252524342
 KENNEDY, Gladys, 27382541b
 KENNEY, Carrie, 252132b
 KENT, Guy, 23122214a
 Guy MacMaster, 231222143
 Susannah, 231222142
 Thomas, 231222141
 KIBBY, Fayette Day, 2332596a
 KIDDER, Ernest Eaton, 2525241a
 KIMBALL, Bessie Mara, 27354321
 Frank L., 2735432a
 Lucy Lord, 26142a
 KINGSBURY, Eunice, 261a
 Lucy, 231a
 KINGSTON, Carl, 275324323a
 KINNEAR, Eva May, 2317533a
 KINNIN, Joseph, 23336a
 KLEIN, Muriel, 231221223a
 KNIGHT, William, 2372a
 KNOLLS, Greta, 23325941
 KNOWLES, Lydia, 23115a
 KOTH, Alan Robert, 233281711
 Warren Robert, 23328171a
 KOUHN, Luella, 23325:11:34a
 KRESIN, Adolph, 23325:11:5a
 Florence, 23325:11:51
 Keith, 23325:11:52
 LABRIOLA, Dr. R.R., 231121182a
 LAHTI, Alice, 31521312a
 LAMBERT, Mary Eleanor, 27532433a
 LAMPFRAY, Alfred, 252173a
 LANE, Ann, 25258a
 Col. Daniel, 238a
 LANGTON, Hannah, 2412a
 LEAVITT, Abbie, 233163
 Alpheus, 23314
 Angeline, 273522, 273523
 Armine, 273521
 Augusta, 2735142
 Charles, 233165
 Daniel Hanscom, 233166
 Eliza, 2735143
 Elizabeth, 2735141, 23316641
 Ella May, 3152437a
 Emma B., 233162
 LEAVITT, Frank, 23316643
 Frank LeRoy, 2331664
 Helen, 23316642
 James, 23313
 Jeremiah, 264a
 John H., 273514a
 Joseph, 2331a, 23311
 LaBree A., 2331662
 Lydia, 23315
 Mary Ann, 233167
 Melville Raitt, 2331663
 Ralph, 2331661
 Samuel, 23312
 Washington, 23316
 LeBARRON, Mr. 25218a
 LEDIEN, Harold, 2311535a
 LEETER, Katie, 3152152b
 LeGRO, Inez, 273937a
 LEIGHTON, Hannah, 3157a
 LEONARD, Mary E., 23122122b
 Nora A., 23122122a
 LEUPOLD, Doris Freda, 315211411
 R. J., 31521141a
 LEWIS, Peter, 246a
 LIBBY, Carrie, 273451b
 David, Jr., 23332a
 Hattie, 2521222a
 George, 231926a
 Mary, 23331a
 Myra, 2319261
 Nathan, 252121b
 LIMAS, Emily, 2318124a
 LINSOTT, Hannah, 252a
 William, 253a
 LINDSAY, Abigail, 242a
 LITTLE, Ruth Isabel, 23181341a
 LITTLEFIELD, Clara Susan, 26126a
 LIVINGSTON, Luvena, 23112117a
 LOCKE, Francis, 251171b
 Jessie, 2735185a
 LOMBARD, Ralph E., 2734522a
 LOUD, Charles, 2312534
 George, 231253a
 George Willis, 2312533
 Elizabeth, 2312539
 Ephraim A., 2312532
 Jennie Nancy, 2312537
 John, 231253:10
 John Calvin, 2312531
 Mary, 2312536

INDEX

LOUD, Sarah E. (...) 231253b
 Susan, 2312535
 Walter E., 2312538
 LOWD, Mabel, 275371a
 LOWE, Catherine, 235463a
 LOWELL, Herbert, 25252422a
 LUFKIN, Lucy Ann, 231156a
 LUNT, Abbie, 2371293
 Abigail, 2373
 Caroline, 237126
 Dorcas, 2372
 Edna, 2371291
 Elizabeth, 2374, 2616a, 23711,
 237121
 Elna, 2371292
 Ethel, 2371294
 Eugene, 237191
 Frederick, 237192
 George, 237128, 2371282
 Harriet S., 23567a
 Henry, 237123, 2371295
 John, 2379
 Lewis, 23719
 Louise, 2371283
 Lucy (...), 23719a
 Luther, 23715
 Lydia Josephine, 237127
 Mary (...), 2371282a
 Mary Ann, 23716, 237125
 Micajah, 2378
 Molly, 2377
 Olive, 23713, 237122
 Otis, 237124, 2371281
 Relsey, 237:10
 Rufus, 2375
 Samuel, 237a 2374, 23719
 Sophia, 23717
 Stephen Hooper, 23712
 Susanna, 2376
 Theodore, 237118
 William, 2371, 23711
 LUNDBERG, Eunice, 273551223a
 LUTHER, Mrs. Irene, 23122211b
 LUTZ, George, 23325:11:41b
 LYMAN, Narcissa, 2374a
 LYONS, Edna, 2332546a
 MACOMBER, Esther, 2332817a
 MAIN, Dorothy, 222
 Lucy, 223
 Joseph, 22a
 MAIN, Mercy, 221
 Lydia, 315241a
 MAKER, Mildred Afton, 23181124a
 MALSBENDER, Mary F., 257711a
 MALTZ, Alexander, 31524314a
 MANHIRE, Barton, 23115322a
 Richard, 231153221
 MANNING, Ethel B., 27344132a
 MANSON, Arabella Martena, 2753:10:1
 Arrie, 2753:10:4
 Bernard Lester, 2753:10:311
 George Lester, 2753:10:2
 Fred Mugridge, 2753:10:32
 Fred Winfield, 2753:10:5
 Joseph, 2753:10a
 Joseph Henry, 2753:10:3
 Joseph Lester, 2753:10:31
 Joseph Robert, 2753:10:331
 Ruth Shirley, 2753:10:312
 Willis Elwyn, 2753:10:33
 Winifred Russell, 2753:10:6
 MARDEN, Jennie, 2511912a
 MARSHALL, Edward Simpson, 2416111
 Eunice G., 241612
 Francis B., 2416117
 George A., 2416112
 Ida May, 2416116
 John, 24161a
 Juliette, 2416115
 Mary Ann, 2416113
 Nathaniel Grant, 241611
 Sophia, 2416118
 Samuel Bradley, 2416114
 MASON, Miss, 2311522a
 Patricia Marie, 233259342
 Roy S., 23325934a
 Virginia Allene, 233259341
 MAXIM, Jemima, 27516a
 MEARS, Eleanor, 2738267a
 MERRILL, Abigail H., 25117a
 Angeline, 251121
 Charles L., 27345111
 Clara, 273453
 Dorothy, 27345114
 Eldon, 273451, 27345113
 Fannie, 2734512
 Margaret, 27345115
 Mary Frances, 273452
 Nathaniel Edwin, 27345a
 Oliver, 25112a

INDEX

MERRILL, Ruth, 273451112
 William L., 2734511
 MILLER, Eleann, 2612711a
 Josephine, 2332546b
 MILLS, Albert, 263316a
 Jennie May, 2332592a
 Eva Frances, 3157421a
 MINER, Alcy Jane, 2332551
 Hiram, 233255a
 Irene Emmerline, 2332552
 MITCHELL, Edward E.E., 273862
 Henrietta Stephens, 2734721a
 Henry N., 27532463a
 L., 27386a
 Laura, 273863
 Mary Esther, 273861
 Shirley Mae, 275324631
 Robert Henry, 275324632
 MOHN, Martin Luther, 315765b
 MOODY, Alfred Loring, 2735431
 Annie Gertrude, 2735435
 Charles, 24161151
 Edna Marshall, 24161153
 Edward C., 2416115a, 24161154
 Ella Floriette, 275131a
 Fanny Preble, 2735432
 Harriet, 27349a
 Howard, 2735434
 Joseph Howard, 273543a
 Mary Josephine, 2735433
 Rosa M., 2753244a
 Sally Bragdon, 24161152
 Thomas, 312a
 MOORE, Doris Louise, 31521141
 Fred, 3152114a
 Joseph Brackett, 2511:12a
 Mary, 23122211c
 Orville R., 2511:12:1
 Seldon A., 2511:12:2
 MORANDO, Louis, 27354111a
 MOREY, Marion Esther, 27532451a
 MORIN, Alfred, 231811622
 Caroline Hester, 231811624
 Henry Thomas, 231811621
 James, 231811623
 Mr., 23181162a
 MORRIS, Gene Galen, 273512232
 James Harold, 27351221
 Jaqueline, 273512231
 John, 2735122a
 MORRIS, John Galen, 27351223
 John Howard, 273512212
 Marion, 273512211
 William Wilder, 27351222
 MORRISON, Dr. G.H., 2511915a
 Mr., 273517b
 MORSE, Charles Treat, 2312212222
 Franklin Ames, 231221222a
 Franklin A., Jr., 2312212221
 MORTON, Frederick, 2735213
 Sarah, 2735211
 William, 273521a, 2735212
 MOSS, Abbie, 23333a
 Laura, 23328a
 MOULTON, Abby M., 2311373
 Ada Victoria, 23113765
 Agnes Hattie, 2738261
 Alice Muriel, 23113768
 Amy Louise, 2317512
 Arnold, 2738561
 Asa L., 27389
 Bertha Edna, 2738262
 Carlton Everett, 27382651
 Carroll Sylvester, 23113764
 Cecil Everett, 2738267
 Charles W.H., 2311371
 Cora Mitchell, 2738263
 Dana Walker, 2738265, 27382655
 Daniel, 27384
 David, 2738a, 27382
 David Gardner, 273821
 Doris Melba, 2738268
 Dorothy, 2738562
 Dorothy Hayward, 23175111
 Elizabeth L., 273854
 Emily, 2311372
 Emma Louise, 2311375
 Ernest Harmon, 27382652
 Everett Olin, 2311376
 Flora, 3152215a
 Fred Hammon, 2317511
 Gardner, 27381a
 George Everett, 273826
 Gilbert H., 273856
 Gladys Viola, 2738266
 Greta Jane, 27382654
 Hannah, 27383
 Harley, 2311378a
 Henry, 27385a
 Ida A., 2311378

INDEX

MOULTON, Jeanie May, 23113761
 John Franklin, 273823
 John Mitchell, 273824
 Judith, 27381
 Julia S., 2311377
 Katie, 27384
 Leila Gladys, 23113762
 L. Center, 273855
 Lloyd, 2738571
 Louise Roberts, 23113767
 Lydia, 27388
 Madaline Kathryn, 23113766
 Marianne, 273825
 Mary Jane, 27382a
 Mary Jane, 27386
 Mary S., 273852
 Merriam Millie, 27382653
 Mildred, 2738259a
 Nancy M., 27387
 Nathalie Forbes, 23113763
 Nellie, 273853
 Newton John, 2738264
 Phyllis, 23175113
 Ralph M., 273857
 Rhoda, 236a
 Richard Hammond, 23175112
 Shirrill Kay, 27382656
 Susan, 27385
 Sylvester, 231137a
 Wesley True, 2311374
 William H., 273851
 William Newton, 273822
 MOXEY, James, 23564a
 Sophia, 23562a
 MUCHMORE, Shirley E., 2753:10:31a
 MUDGET, Mr., 2521611a
 MUGRIDGE, Mabel E., 2753:10:3a
 MUNROE, Frederick T., 2734431a
 Henry S., 27344311
 MURREY, Eliza H., 31524b
 MUSE, Mr. 23124a
 McCALLUM, Christina, 2332253a
 McCANN, Leila Alberta, 25252433a
 McCLARY, Margaret J., 23546a
 McFADGEN, Evesta, 27382611a
 McDONALD, Marion, 2332522c
 McDOWELL, Fred V., 2332544a
 Mildred Louise, 23325441
 McGILVRAY, John, 23325:11:25a
 Marceline, 23325:11:251
 McGLONE, Emma Blanch, 23325:11:62
 Phyllis, 23325:11:63
 Ray, 23325:11:6a
 Velma Rae, 23325:11:61
 McINTIRE, 231121a
 Abba Ann, 251174
 Abbie Eaton, 275375
 Abigail, 232,2313, 2315a, 2352, 23151
 25218, 27526, 231151, 275244
 Addie, 3152223
 Adelaide Elizabeth, 2312:11
 Adelaide Augusta, 275135
 Agnes Lillian, 31521311
 Ai, 25283
 Albert, 231264, 315233, 2311561,3152241
 Albert J., 275253
 Alan Malcolm, 2356611, 23566112
 Alexander, 31, 316, 3151, 23126
 23325, 31513
 Alfred, 2354624
 Alfred Lincoln, 235673
 Alice, 315653, 2521412
 Alice Crosby, 2525243
 Alice Jane, 23381, 233753
 Alice Marie, 2354622
 Alice O., 3152195
 Alice Randolph, 261812
 Alice Wilson, 23373
 Allen, 27536
 Alonzo Evans, 235663
 Alonzo O., 235413
 Alpheus, 2335
 Alphonso M., 252163
 Alston D., 3152194
 Alta A., 23325:13
 Alvin H., 233224
 Amos, 2732, 27347, 27514
 Andrew, 31523, 315222
 Andrew J., 27349
 Ann, 27346, 233232
 Ann Eliza, 315216
 Anne, 231557
 Anne Hall, 23566111
 Anne M., 3152243
 Annette, 31562
 Annie Isabel, 2525245
 Annie Laura, 2521223
 Annie Lillian, 233754
 Annie Louise, 2354623
 Ansel B., 2511:11:2

INDEX

- McINTIRE, Aritta (....), 23191a
 Aritta, 231916
 Arlene, 275131221
 Armonia (....), 231233a
 Armonie Avesta, 2312337
 Arthur C., 231912
 Arthur Charles, 251172132
 Arthur E., 2332522, 2511723
 Asa, 31521
 Augustus, 231261
 Barbara Avis, 251172134
 Barbara Harriet, 31521941
 Beatrice, 3152192
 Belle, 2511924
 Benjamin, 2334, 25254, 27531
 Benjamin David, 233281
 Benjamin F., 233254
 Benjamin Franklin, 23328, 31516
 Bertha, 23112114
 Betsey A., 2528:10
 Betsey H., 27515
 Blanch, 2311564, 23122572
 Blynn Clifford, 275131332
 Bradford O., 273472
 Bradford William, 2734734
 Brooks, 315212
 Bryant, 2511:11:3
 Burton Henry, 2332574
 Calvin P., 2356:10
 Caroline, 23124, 231255, 275241
 Caroline Avery, 231221
 Caroline B., 315215
 Carolyn, 273944
 Carolyn Gray, 235662
 Carrie, 252526, 273932, 2311562
 Catherine, (....), 27525a
 Catherine, 235411
 Charles, 2318, 23562, 27527
 2511922
 Charles Augustus, 252122
 Charles Franklin, 231228
 Charles E., 251172
 Charles H., 251534
 Charles L., 2528:12
 Charles Luther, 2332312
 Charles Smith, 27513, 27513122,
 27513132
 Charles Wilbur, 275131223
 Charles Will, 2511721
 Charles Woodbury, 252132
- McINTIRE, Charlotte M., 231224
 Chester William, 273495
 Clara, 252872, 3152221
 Clara E., 2511:13:1
 Clara Ellen, 2528:11
 Clara M., 23123321
 Clarence, 2312353
 Clarence E., 273931
 Clarence LeGro, 2739371
 Claribelle, 235692
 Clarissa, 23182, 251542
 Claudius Asa, 3152191
 Clementine, 252142
 Clifford, 3152131
 Clinton C., 25119131
 Cora, 23123331
 Cornelius, 25153
 Cyrus, 27521
 Dania Isaiah, 252133
 Daniel, 27, 271, 273, 2734, 23568,
 27393, 273937
 Daniel Albert, 27393721
 Daniel Brooks, 315219
 Daniel H., 2734:10
 Daniel Porter, 2739372
 Daniel S., 23543
 Daisy, 252853
 Daisy Gertrude, 2332545
 David, 25151, 251511
 David P., 27534
 David Paul, 23546332
 Dean Charles, 231121183
 Deborah, 231155
 Delma L., 25212221, See Appendix
 Delma L., Jr., 252122212, See Appendix
 Dolly Anne, 23325:11
 Donald, 2739422
 Donald Alan, 27394221
 Donald Evans, 2356631
 Donald Josiah, 2354625
 Dora H., 23123123
 Dorcas, 238, 23143, 23145, 231731
 Dorcas E., 231555
 Dorothea (....), 25154a
 Dorothy, 274, 311, 2331, 2511:10,
 2356614, 2739421
 Dorothy Evelyn, 315231511
 Earl Darrell, 25252441
 Ebenezer, 25, 252, 2515, 2739, 2511:11
 25154, 231121, 2311212

INDEX

McINTIRE, Ebenezer D., 251543
 Edgar, 31511, 31524
 Edgar A., 31514, 315143
 Edgar M., 315221
 Edith, 2332261, 2521323
 Edward B., 2511:13
 Edward Hervey, 235672
 Edward Joseph, 2511721322
 Edwin B., 252162
 Edwin C., 231265
 Edwin Jackson, 273493
 Edwin Rufus, 3152321
 Edmond J., 2511911
 Edmond M., 251192
 Edmund Wilson, 233759
 Elbridge G., 231913
 Eliza, 23326
 Eliza, (....), 23541a
 Eliza F., (....), 25151c
 Eliza Jane, 25253
 Elizabeth, 237, 2317b, 23144,
 23176, 26162, 231256, 231552,
 273934, 273941, 275251,
 2332531, 23546122
 Elizabeth Florence, 2734962
 Elizabeth Frazer, 315151
 Elizabeth Gertrude, 233758
 Ella, 233228
 Ella C., 275372
 Ella N., 315632
 Ellen May, 231121172
 Elna, 2311563
 Elton Fairfield, 31523211
 Elva T., 2312351
 Emily (....), 25287a, 233227
 Emily E., 2312336
 Emily H., 252161
 Emma, 315234
 Emma Ann, 27511
 Emma Estella, 23322572
 Emma Victoria, 231751
 Emma W., 315652
 Emmons, 2511921
 Emmons Stockwell, 25119
 Ephraim H., 2511:13:3
 Ephraim T., 25154
 Ernest L., 25252423
 Estella, 252851
 Esther, 2512
 Esther Catherine, 23325423

McINTIRE, Ethel Avarilla, 31521915
 Ethel May, 25212411
 Etta May, 2354632
 Eugene, 235671
 Eunice, 2511:12
 Eva, 23112115, 25252426
 Eva M., 315651
 Evallina, 31517
 Evelina, 31512
 Eveline, 31564, 31577
 Evelyn, 23181, 27513125
 Evelyn Irene, 31521913
 Evelyn Paul, 273476
 Everett, 315223
 Everett M., 25119121
 Ezra, 25153, 2312571
 Ezra Treat, 231257
 Fannie Grace, 261814
 Fairfield, 3156:10
 Faustina, 3152314
 Flora A., 2312371
 Flora Alma, 2751311
 Flora Martha, 27513131
 Flora Melissa, 275132
 Flora N., 2515132
 Florence Ann, 273491
 Fostina (....), 231237a
 Frances (....), 2312235a
 Frances, 252522, 25252428
 Frances Bernice, 23325462
 Frances Willard, 2734716
 Francis, 231159
 Francis Hubbard, 27512
 Francis Wheelock, 275134
 Frank, 273935
 Frank Bell, 2525242
 Frank C., 31521312
 Frank Charles, 2751313
 Frank E., 2515131
 Frank Everett, 25252429
 Frank Winfield, 235463
 Franklin, 252811
 Franklin O., 2312372
 Floyd George, 231121184
 Floyd Thomas, 27513124
 Fred Lucien, 2751312
 Frederick, 233751, 23112112, 27513222
 Freeman Knowles, 231156
 George, 2315, 23127, 23153, 23175, 23561,
 27528, 231238, 2511724, 2511923, 3152411

INDEX

McINTIRE, George C., 25252427
 George E., 275281, 3152315
 George Franklin, 23325421
 George Fred, 2317532
 George Ford, 251162
 George H., 275252
 George Herbert, 2521321
 George Horace, 231227
 George L., 251533
 George O., 315231
 George Putnam, 251191
 George Radcliff, 23112118
 George W., 231753, 233256,
 2312333
 George Washington, 2332541
 Glen Claude, 31521916
 Grace, 252863
 Granville, 252123
 Guy Clifford, 27515123, 275113133
 Guy H., 273942
 Hannah, 24, 264, 2614, 2523,
 2733, 23564, 25288, 27341,
 231232, 231236
 Hannah Joan, 26181322
 Hannah Maria, 233223
 Harlan Frost, 2734951
 Harmon Loring, 273496
 Harold, 31523152
 Harold Arthur, 23325222
 Harold Ernest, 23175331
 Harriet, 2317a, 23171, 23128
 23542, 231252, 251512
 Harriet Ellen, 251175
 Harriet G., 2312331
 Harriet Leighton, 31578
 Harriet L., 273475
 Harriet Newell, 233752
 Harriet Webster, 2312225
 Harrison, 315252
 Hattie E., 2734712
 Hattie Mehitable, 2511914
 Harry E., 25117217
 Harry Lyons, 23325461
 Harry Raymond, 235685
 Helen Annette, 23546331
 Helen G., 315721, 3157223
 Helen Lois, 26181321
 Helen Maria, 2312:10
 Helen Martha, 2312335
 Helen Winfield, 2739424

McINTIRE, Henry, 2751, 23569, 27392,
 27513, 27535
 Henry H., 25258
 Herbert, 2521414
 Hepzibeth, 2526a
 Hilda May, 251172131
 Horace F., 252164
 Horace R., 31521313
 Horace W., 315213
 Howard, 2356:10:2
 Hugh Marshall, 235682
 Ida A., 23122373
 Ida W., 2312574
 Inez (....), 2312333a
 Inga (....), 2354612a
 Inglison, 231153
 Iola, 25252422
 Ira, 252812
 Ira T., 25251
 Irene Lynn, 251172133
 Irene Stoddard, 235664
 Irving Henry, 2332546
 Isaac N., 252125
 Isabel, 231229
 Isabel Eves, 27347233
 Isabella Nellie, 251172135
 Isabell Sophia, 273474
 Isaiah, 25212, 252124
 James, 23321, 233222, 2511:14,
 2511:14:5, 2739425
 James A., 25289
 James B., 3152312
 James Ernest, 2317533
 James F., 2511:14:1
 James G., 23123122
 James Henry, 27394
 James Irving, 251173
 James J., 2511722
 James Otis, 31563, 315654
 James Thornton, 315142
 James W., 275212
 Jane, 276, 313, 2518, 25262, 2511:15
 Jane Elliot, 231152
 Jane Marie, 2332524
 Janet, 27349611, 231753321
 Jason, 25281
 Jean Claire, 27347234
 Jeannette, 2312313
 Jediah, 275, 2319, 23194
 Jefferson, 31522, 315225, 315253

INDEX

McINTIRE, Jennie (?), 2332254b
 Jennie, 2332582
 Jennie Owen, 235684
 Jennie Wait, 2354621
 Jeremiah, 261, 2616, 23115,
 23123,26161,27537, 231233
 Jeremiah H.W.B.P., 275373
 Joanna H., 27517
 Joel, 23541
 John, 2, 23, 251, 2312, 2337,
 2511,2618, 2752, 23125,
 23155, 23322, 23372, 23566,
 25111, 25285, 27523, 231235,
 231723, 251545, 261811
 2311211, 2312573, 2511:13:2,
 2528521, 23112111
 John A., 275245
 John Alexander, 233252
 John B., 2511912
 John Benjamin, 2527
 John C., 2511:14:4
 John C. Benjamin, 252852
 John E., 2312352
 John Fairfield, 315232
 John R., 26181, 31575, 2618132
 John Randolph, 26181
 John S., 251177
 John Vinton, 2734723
 John Warren, 231121173
 John Wesley, 233221, 233226
 John William, 273473
 Joseph, 21, 231, 2311, 2517,
 2528, 2753, 23152, 23173,
 25283, 27539, 231258
 Joseph Thompson, 233231
 Joseph Trim, 23323122
 Joseph Warren, 2312332
 Josephine, 233756
 Josephine Martha, 27347131
 Joshua, 2521
 Joshua C., 275213
 Josiah, 2354, 23546
 Jotham, 2355
 Joyce, 275131241
 Joyce Leslie, 231753322
 Juanita, 231121182
 Julia, 252841, 315214
 Julia A., 233251
 Julia E., 2511:11:1
 Julia (Jeness?), 25286a
 Juliet, 23544

McINTIRE, Katherine, 315634, 23546121
 Kenneth Stevens, 2356612
 Keziah, 32, 314
 Larry Richmond, 231753331
 Laura, 2511:16, 251544
 Leah Augusta, 25117216
 Lemuel, 3152222
 Lena, 2521415
 Leon Adams, 2734721
 Leonora, 2734733
 Leonora May, 27347232
 Leonard M., 23375
 Lester, 2521665
 Lewis, 25268, 2521222
 Lewis Alexander, 2332581
 Lillian, 2521641, 2734711
 Livingstone, 31515
 Lorenzo S., 252131
 Lorinda, 252165
 Louisa (....), 275133a
 Louise, 315211, 2354611
 Louise Elizabeth, 2332544
 Love (....), 31523b
 Lovina, 23324
 Luella B., 25212222
 Lucien Alfred, 235462
 Lucinda, 25257, 25267, 252527
 Lucius Turner, 2511913
 Lucy, 272, 2316, 23141, 23154,
 23174, 23329
 Lucy May, 2317531
 Lucy S., 2351
 Lula, 2311565
 Lydia, 2333, 2524, 23129, 23545,
 25217, 27395, 27533, 251515
 Lydia G., (.....) 2515b
 Lyle Hughes, 231121181
 Lynn, 25117212
 Mabel, 235683, 23325221
 Malcolm, 31568, 261813, 315681
 Malcolm W., 3157221
 Marcia, 2356651
 Marcia A., 2356686
 Margaret Belle, 23325411
 Margie Tucker, 23115323
 Marion, 273936, 275242, 21577222
 Marion Warren, 23715322
 Marjorie, 2356613
 Marjorie Ann, 315213121
 Marjorie Gladys, 27347231
 Marjorie Leonora, 2734722

INDEX

McINTIRE, Mark, 2317, 23172
 Mark F., 231752
 Marlena, 251535
 Martha (....), 2311a
 Martha, 23116, 231122, 273943
 Martha Ellen, 233259
 Martha P., 25255
 Martin A., 233225
 Martin J., 27396, 273933
 Martin Luther, 2312312
 Martin Van Buren, 315242
 Mary, 33, 265, 312, 2516, 2528b,
 2542, 2615, 2738, 23192, 25114,
 25152, 25215, 25261, 25282, 27522,
 231234, 231254, 231262, 251517,
 251546, 315251
 Mary (.....) 2752a, 251192a
 Mary A., 27538
 Mary Abbie, 2525241
 Mary Adelaide, 233755
 Mary Adella, 2332571
 Mary B., 31561, 2618133
 Mary E., 251531
 Mary Elizabeth, 27348, 252523,
 2511:11:5
 Mary Ellen, 2511:14:3
 Mary Etta, 2525242:10
 Mary F., 315226
 Mary Frances, 231222
 Mary H., 231556
 Mary Jane, 231263, 233255
 Mary M., 275211
 Mary (Medbury?), 2515a
 Mary Miranda, 275374
 Mary Susan, 315141
 Mary (Wallace?), 23123a
 Matilda, 31571, 315243, 2152311
 Maud, 2521413
 May Bell, 2734714
 May Susan, 2511915
 Medbury, 251532
 Medora Emma, 251176
 Mehitable Blanch, 23115321
 Mellie (.....), 3152315c
 Melville Hudson, 273494
 Melvin, 23112116
 Mercy, 278, 2514, 2735, 23113,
 23193, 25115, 27391, 3152313
 Merle Margaret, 23325422
 Merton Norwood, 315231512
 McINTIRE, Micum, 315, 3152
 Mildred Ella, 27513121
 Mildred Hannah, 2739423
 Minnie, 2332523
 Minnie L. (.....) 3152312a
 Morton Loring, 2734952
 Myrtie P., 25252421
 Myrtle, 2332521
 Nancy, 2731, 27342, 31569, 231251,
 231911
 Nathan Tenney, 231157
 Nathaniel, 25211, 25287
 Natt, 25117213
 Natt Arthur, 2511721321
 Nellie, 2332311, 3152331
 Nola E., 25117214
 Norman, 235691
 Olamay, 2753751
 Ola Odd, 27536
 Olive, 23117
 Olive C., 275214
 Olive H. (.....) 27521a
 Oliver, 31579
 Oliver Hamilton, 23567
 Olivia, 23563
 Onslow, 3152241
 Oraville, 315217
 Oraville A., 315218
 Orin D., 252166
 Orin E., 2511:11:4
 Ormada (.....) 2312312a
 Orpha L., 23325:10
 Oscar G., 235412
 Oscar R., 3152244
 Patrice, 275131331
 Patricia Josephine, 23325463
 Paul Wesley, 2354633
 Pauline, 2734731
 Peletiah, 25216
 Perly R. Glass, 23175333
 Peter Francis, 233258
 Phebe, 251514
 Philip W., 315631
 Phineas, 235, 2338, 2356
 Phineas Stover, 235461
 Phrosina, 27518
 Phyllis, 31521943
 Ralph Leonard, 23375:10
 Ralph Warren, 231121171
 Raymond, 23123121

INDEX

McINTIRE, Raymond I., 3152193
 Reginald Francis, 31521914
 Relefa Isabelle, 31521912
 Rhoda, 3153, 27343, 231239
 Rhoda B., 2312334
 Rhoda L., 31576
 Robert Alexander, 23322525
 Robert J., 231915
 Roger Edwin, 27393722
 Rose (....), 2312332a
 Rose May, 2332543
 Roy Leslie, 23175332
 Roxann (....), 27531a
 Ruby Erma, 25117211
 Rufus, 3156, 31525, 31565, 315682
 Ruth, 2618131, 23546251, 25252424
 Ruth Emily, 23323121
 Ruth Jean, 25117215
 Sadie, 2521661
 Sadie M., 273492
 Sally, 25112
 Samuel, 26, 233, 262, 2525,
 2617, 261:10, 2619, 23327,
 23371, 23374, 25117, 25286,
 231551, 252864
 Samuel Crosby, 252524
 Samuel Herbert, 233757
 Samuel Horace, 26163
 Samuel Linscott, 25252
 Sarah, 263, 2353, 2611, 3161,
 23156, 23565, 27344, 27528a
 231123, 231154, 231553, 251516
 Sarah E., 2511:14:2
 Sarah Ethel, 2332573
 Sarah H., 315634
 Sarah Jane, 251171
 Sarah Luella, 2511:11:6
 Scott Ferguson, 2734732
 Scott F., Jr., 27347321
 Seymore, 275282
 Sheldon, 2521221
 Sidney Chester, 235665
 Silas, 25116
 Smith C., 27513132
 Sophia, 3155, 27527a
 Sophia J., 31574
 Stephen, 25213, 27524, 275243
 Susan, 2336, 23172a, 25118,
 27345, 27532, 231253, 231722
 Susan Alice, 315723

McINTIRE, Susan Currier, 235681
 Susan S., 252121
 Susanna, 22, 234, 253, 277, 2612
 2737, 23111, 23121
 Sylvanus, 315224
 Sylvanus Byard, 23118
 Sylvester, 31572
 Syrena, (....), 251513a
 Temperance, (....), 2511:11a
 Theodocia, 3154
 Theodosia, 2357
 Theodore, 236
 Theodore Augustus, 231226
 Theodore Blaisdell, 23122
 Thomas Amasa, 233253
 Thomas E., 231914
 Thomas M., 231721
 Thurston, 31523151
 Timothy, 2314, 23112, 23142, 23323,
 25214, 27525, 231554, 251541
 Tobias, 254, 2526, 2541
 Uriah, 231237
 Valerie Harriet, 31521911
 Velva Margaret, 2528522
 Waity H., 2753:10
 Wallace, 231231
 Walter, 2356:10:3, 2521322, 252524291
 Walter Draper, 2354612
 Walter Henry, 275133
 Walter Irving, 2525244
 Walter Roberts, 2734713
 Walter S., 273471
 Warren C., 23112117
 Warren F., 235661
 Washington, 23114
 Wendell Moody, 2734961
 Wesley, 27516
 Wesley D., 23325:12
 Wesley Paul, 231121174
 Wilhelmena Lela, 31521942
 William, 2522, 3157, 23191, 25113,
 25284, 252141, 252525, 2521411
 William A., 231917
 William Bradford, 31573
 William Franklin, 2332542
 William Freeman, 231223
 William Henry, 233257
 William Tredick, 252528
 William Ulysses, 275371
 William Wallace, 315722

INDEX

McINTIRE, Winnie, 2521664
 Winifred, 2739426
 Winifred Russell, 2734715
 McINTYRE, Albert, 2332813
 Alice Lucile, 23328161
 Benjamin David, 233281
 Carlotta, 2332812
 Charles, 2332814
 Clara Margaret, 23115352
 Donald, 23322531
 Edward Warren, 2311532
 Elizabeth Ione, 23328163
 Elizabeth Mabel, 23115311
 Ella Cochran, 23115353
 Elsie, 2332815
 Ernest Eugene, 23115313
 Francis, 2332811
 Frank, 2311531
 Frank Oliver, 2332253
 Floyd Moss, 2332816
 Helen Frances, 23328171
 Helen Inglison, 23115355
 Harvey Howard, 2311535
 Henry Howard, 23115354
 Howard David, 23328164
 Inglison, 231153
 Inglison Roy, 23115314
 Katherine, 23328162
 Lester, 231153141
 Leila Estelle, 23115351
 Lloyd Mason, 2332817
 Lois Estella, 23328173
 Louisa May, 23115312
 Margaret, 231153131
 Martin A., 233225
 Mary Maria, 2332252
 Millicent L., 2332254
 Norman Lloyd, 23328174
 Ralph Brown, 2332251
 Ruth Edith, 23328172
 Wilbur, 231153132
 McKEAGNEY, Marie, 25252429a
 McKEAN, Beatrice, 25212231
 Emily, 25212232
 Robert, 2521223a
 McKENNON, Fred, 2735172a
 Fred, Jr., 27351721
 Kenneth, 27351722
 McLEAN, Blanch G., 235663a
 McNAMEs, Maxine, 23325943a
 NAFF, Velma, 23325952a
 NAJAC, Lewis, 273413a
 NASON, George, 251515a
 George A., 2515151
 NEAL, William J., 24161153a
 NELSON, Margaret Frazier, 31515a
 NESKE, John, 23325:11:22a
 NEVERS, Lloyd E., 2525245b
 NEVINS, Wilson, 273445a
 NEWTON, Helen Clarissa, 23181281
 John L., 2318128a
 NICHOLS, Mr. 23182a
 NICKERSON, Mr. 2318111b
 NICKLES, Florence, 23323112a
 NOBLE, Mr. 252562a
 NORTON, Grace A., 273494a
 NOWELL, Andrew, 273511
 Carlton Wayne, 273543341
 Edith E., 2735122
 Edward E., 273941a
 Eleanor Ruth, 273543342
 Esther, 251a
 Eva W., 2735121
 Harriet Josephine, 27354333
 James, 273512
 James Edward, 27354334
 James H., 2735123, 2735433a
 Jane (.....) 273511a
 John Alfred, 27354332
 Joseph, 27351a
 Lewis, 2735125
 Mary G., 2319a
 Mercy Ann, 273513
 Ruth Howard, 27354331
 NUTE, Melissa B., 25284a
 Polly, 31522a
 OLIVER, Janet, 27394212
 Jean, 27394211
 Katherine, 27394213
 Robert, 2739421a
 O'NEILL, Mary J., 2521513c
 OSGOOD, Frank, 2753:10:1a
 Josie, 235682b
 Mehitable, 231153b
 OTT, Deborah, 231231a
 Elzada, 2312311
 PACKARD, George H., 2371275a
 George W., 2371276a, 23712761
 Winthrop Henry, 23712762
 PAGE, Hawthorn, 2312393

INDEX

PAGE, Maria, 2312392
 Oscar, 231239a
 Oscar, Jr., 2312391
 PALMER, Abigail, 2311521
 Elbridge, 231152a
 Grace, 2311523
 Mark, 2311522
 PAPINEAU, Mary Burrill, 31577121a
 PARK, May Florence, 273472b
 PARSONS, Albion Asa, 3152111
 Albion E., 315211a
 Albion I.N., 31521113
 Albion Nowell, 31521136
 Alice Rogers, 27354416
 Alma Rebecca, 31521114
 Bainbridge, 273544111
 Carrie Louise, 3152114
 Cecil Albion, 315211133
 Edwin, 27354411
 Everard, 31521111
 Frank Preble, 27354415
 George Albion, 315211131
 Gladys, 27351712
 Ira Hacker, 31521112
 John Harvey, 3152113
 Joseph, 27354412
 Joseph Arthur, 2735441a
 Leslie, 2735171a
 Margery Pepperrell, 27354413
 Mary Ann, 3152112
 Mildred Hazel, 315211134
 Myrtle Hester, 315211135
 Shirley Anne, 3152111331
 Thelma Irma, 315211132
 Wayne, 27351711
 William, 27354414
 PATALON, Frances, 31577221a
 PATLIN, Jake, 23325:11:62a
 PAUL, Alta J., 315773a
 Alta W., 3157731
 Bradford M., 315774
 Dwight, 315775, 3157723
 Elsie, 3157732
 Esther, 3157722
 Evelyn, 3157721
 Hannah, 2412b
 Helen Sinclair, 3157712
 Henry, 27342a
 Jeremiah, 31577a
 Jeremiah Frank, 315773
 PAUL, Josiah, 325a, 2313a
 Oliver M., 315772
 Teresa M., 31577111
 William A., 3157711
 William Bernard, 31577112
 William J., 315771
 PAYNE, Elmira, 252561
 Francis S., 31521912a, 315219121
 George Claude, 315219122
 Gwendolyn Myrtle, 315219123
 Helena, 252562
 Rayfield Alan, 315219126
 Roland Albert, 315219124
 Velma Joyce, 315219125
 William, 25256a
 PEARCE, Ruth A., 2318134a
 PEASLEE, Gertrude D., 261262a
 PENNY, Edward S., 2521211
 Lorenzo, 252121a
 PERKINS, Ethel M., 31577322a
 Margaret, 23122211a
 Mehitable, 25119a
 PETERSON, Florence, 23325911a
 PEYTON, Ella, 27351212a
 PFIRMAN, Amelia, 2371272a
 PHILBRICK, Jane, 252532a
 Jesse, 23113766a
 PHILLIPS, Ethel, 2356831a
 PICKERNAIL, Joseph, 2514a
 PICKERNELL, Molly, 254a
 PIERCE, Abby Florence, 2734112b
 PILLSBURY, Alice Marie, 23175332a
 PINKHAM, Florence, 273942b
 PLAISTED, Joseph, 27383a
 Sarah Jane, 273826a
 POORE, Mr., 2521611b
 POLK, Melvin B., 23325932a
 PORTER, Alva Emma, 31571312a
 Hazel, 237128312
 Helen, 237128313
 John, 237128311
 Sherman, 23712831a
 PORYEL, Joseph, 2332254b
 POUGH, Frances Harvey, 2371261a
 Frederick, 23712612
 Harold, 23712613
 Marion, 23712614
 Richard, 23712611
 PRATT, Etta, 3152191a
 PREBLE, Abraham, 3115

INDEX

PREBLE, Albert B., 233151,273541
 Alberta Wilder, 2735412
 Alexander, 3112
 Alice Howard, 2735441
 Anne, 27351
 Augusta Etta, 233157, 273547
 David, 3111
 David, Jr., 2375a
 Edward, 2411a
 Ethel F., 2735411
 Frances Lydia, 233156, 273546
 Fred J., 2735413
 Hannah, 233155, 273545
 Jane, 3116
 Joel, 3118
 Joseph, 27354
 Joseph Howard, 233154, 273544
 Mary, 233152, 273542
 Maud, 2738541
 Mercy, 27353
 Paul, 311a, 3114
 Ruth, 2738542
 Samuel A., 273854a
 Susan J., 27352
 Susan Jane, 233153, 273543
 Thomas, 3117
 William, 3113
 PRENTICE, Elizabeth, 233226a
 PRICE, William S., 23113761a
 PRINCE, Annie, 3151513
 C.M., 315151a
 Edna, 3151511
 Ralph, 3151512
 PULLEN, Ethel, 27532461a
 PUTNAM, Charles Freeman, 25117642
 Dean Walton, 2511763
 Earl McIntire, 2511762
 Elmore Walton, 251176a
 Lillian Medora, 25117641
 Minnie Medora, 2511761
 J.P., 2416118a
 Ruth E., 3152434b
 Samuel Richardson, 2511764
 QUACKENBUSH, George F., 261422a
 QUINBY, Addie May, 2734411a
 QUINLAN, Harold Francis, 23122123
 Paul Treat, 231221232
 Ruth Treat, 231221234
 Theodore, 23122123a
 Theodore Treat, 231221231
 RAITT, Elizabeth, 233166a
 RAMSDELL, Charles A., 275132b
 RAMSEY, Emma Louise, 3157123a
 RANDALL, Elizabeth, 273518b
 RECORD, Charles A., 3157422c
 REED, Miriam, 23546111
 Spencer A., 2354611a
 Winifred Ada, 23546112
 RENDEL, Mercy, 25a
 RHODES, Mr., 241612a
 RICH, Albert Thurston, 23112212
 Charles Henry, 23122211
 Charlotte Whitney, 23122213
 Henry Sylvanus, 231222a
 Jane, 231222112
 Susanna Hincks, 2312222, 23122214
 Thomas Sylvanus, 2312221, 231222111
 RICHARDS, Elizabeth, 3152151a
 Elizabeth Spenser, 273411a
 R.F., 233251a
 RICHARDSON, Daniel, 23324a
 John T., 233242
 Lois Tenyke, 233241
 Samuel, 251175a
 RICHMOND, Mr. 2318115a, 23181163a
 David, 23181152
 Roy, 23181153
 Walter, 23181151
 RIDEOUT, Elmer J., 2753:10:4a
 RICKER, Ada, 273496a
 Louis, 315215211
 Walter, 31521521a
 ROBERTS, Audrey Fay, 273826111
 Elizabeth, 27389a
 George W., 2738261a
 Grace, 2753245a
 Lester Everett, 27382612
 Russell, 27382611
 Sarah Elizabeth, 273471a
 ROBINSON, Mr., 25212232a
 ROGERS, Benjamin, 278a
 Benjamin F., 3157121a
 Dorothy, 233a
 Emma Fernald, 273544a
 John, 231731a
 Marianne Gladys, 315712112
 Priscilla Hurst, 315712111
 Capt. Richard, 238b
 Sally, 2315b
 Sheldon Stone, 31571211

INDEX

ROOT, Constance, 27347152
 Daniel Herbert, 27347151
 Ethelyn Frances, 27347153
 Herbert, 2734715a
 Jackson, 273471511
 ROWE, Arnold, 315211132a
 Delwyn Parsons, 3152111321
 Harold, 3152111323
 Phyllis Lena, 3152111322
 ROWELL, Alexander, 275327b
 Alice, 27532731
 Ann (....), 2753273a
 Lena, 2753274
 Melvin W., 2753272
 Wesley, 2753273
 ROYCE, Jean, 23323111a
 RUBLE, Joseph A., 23112115a
 RUSSELL, Marion, 2738258a
 RYERSON, Mary Elizabeth, 27354414a
 SANBORN, Ada, 2318132a
 Benjamin M., 25255a
 Carrie L., 252552
 Isabela Augusta, 252524a
 Jane, 27524a
 Martha, 252551
 SANFORD, Charles C., 23325:11:34
 Nella Maud, 23325:11:23
 William Burton, 23325:11:3b
 SAVAGE, Sylvester, 231552a
 SAWYER, Mr., 2311521a
 SAYWARD, Carrie May, 2753246
 Charles Everett, 2753243
 Charles Henry, 275324a
 Donald Stanwood, 27532431
 Dorothy Grace, 275324512
 Dwight Harold, 27532433
 Everett Wayland, 2753242
 Frances Flora, 275324511
 Herman Judson, 2753245
 Joan, 275324331
 Lawton McIntire, 2753244
 Marion, 27532432
 Maud Lena, 27532441
 Mary Adaline, 2753241
 Warren Albert, 27532451
 SCEGCEL, Arline, 252524281
 Howard, 25252428a
 Howard, Jr., 252524282
 SCHMIDT-PAULI, Tossilo, 23181242a
 SCHOFIELD, Lillie L., 2734713a
 SCHUBERT, Elisabeth Lee, 231137623
 Elliott Vernon, 231137621
 Everett Dean, 231137622
 Martha, 3152315b
 Max, 23113762a
 SCHUTZ, Judith J., 2356612a
 SCHWAB, Frank W., 23175121b
 SCRIBNER, Osgood, 237125a
 SELLERS, Virginia V., 2337521a
 SEVERANCE, Emma, 2311211a
 Mary, 2311212a
 SHAFER, Barbara M., 27532464a
 SHATTUCK, George F., 2753:10:1b
 SHAW, Benjamin Choate, 27354321a
 Benjamin Kimball, 273543212
 Edna H., 2332595a
 Hannah, 27394a
 Marion Moody, 273543211
 SHEA, Catherine, 2331664a
 SHEAHAN, John Patrick, 23325:11:21a
 SHEEN, Isaac, 221a
 SHERBURNE, Betty Ann, 275324621
 Fred J., 2753246a
 Keith Elwyn, 275324611
 Lawrence Charles, 27532464
 Mary Emma, 27532463
 Raymond Elwyn, 27532461
 Roger Wayne, 275324622
 Sayward Charles, 275324641
 Walter Myron, 27532462
 SICKLES, Orpha, 2332542a
 SIDNEY, Alice, 2753243a
 SIMPSON, Franklin, 2739341
 Margaret, 315224a
 Mary, 315224a
 Nellie, 2739422a
 Susanna, 273a
 Willis, 273934a
 SMALL, Alfred Thomas, 2318116b
 Eleanor, 2739441
 Harry, 273944a
 Hester Caroline, 23181162
 Mildred Etta, 23181163
 SMITH, Alcy Irene, 233255121
 Alison, 243a
 David M., 252132a
 Fannie, 315211133a
 Lawrence Phillip, 233212211a
 Mr. 231283a
 Murrel John, 23325512a

INDEX

SMITH, Mrs. Ruth P., 3157123b
 Sonia Marianne, 2332122111
 Velma, 2751313a
 William, 2356832a
 SOLNEY, Maria, 2521511b
 SOPER, Bernice H., 23322521
 Elden J., 2332252a
 SPEAR, Barzilla, 2312335a
 SPINNEY, Helen L., 2734734a
 Robert M., 251172131a
 SQUAREBRIGGS, Sybil, 31571251a
 STACY, Clarence Herrick, 27347411
 Carol B., 27347421
 Frank Edwin, 273474a
 Paul Frank, 2734742
 Ralph Fall, 2734743
 Ralph W., 27347422
 Roland Leighton, 2734741
 STANLEY, Della M., 2511913a
 STAPLES, Carrie E., 2735332
 Edward, 273533a
 Elmer, 2735331
 Howard L., 273547a
 Mary, 2734a
 Raymond, 27354711
 Ruth Louise, 27354712
 Willis Howard, 2735471
 STEVENS, Mary Ann, 25212a
 Mary Eliza, 235661a
 STEWART, Agnes, 2332522a
 Nancy, 252124a
 STICKNEY, Adele, 23181243
 Alice, 23181242
 Alice Eliza, 2318123
 Annie M., 2318127
 Burnham Coos, 2318124
 Clara Dora, 2318125
 Clement Edwin, 2318122
 Florence Alma, 2318121
 Howard Hudson, 2318126
 John Henry, 231812a
 Lizzie Myra, 2318128
 Lloyd Kirkland, 23181261
 Maud, 23181241
 STILFEIN, Myrtle, 2738561a
 STITT, Albert, 2521664a
 Harold, 25216641
 Raymond, 25216642
 STOCKBRIDGE, Ira, 25288a
 William, 252881
 STOCKWELL, Sally, 2511a
 Mary Jeannette, 2511:13a
 STONE, Alice Virginia, 3157126
 Annie Marie, 3157124
 Augusta LaReine, 273441
 Charles E., 273446
 Charles Edwin, 3157122
 Daniel Franklin, 273443
 Emma Louise, 3157125
 Evelyn Matilda, 3137121
 Frances A. (.....) 273444a
 Fred Sheldon, 3157123
 George F., 315712a
 Josephine Sardie, 273445
 Samuel Augustine, 273444
 Sara M., 2734431
 William, 273442
 Capt. William, 27344a
 STOVER, David, 237121a
 Eunice, 2318a
 Ida, 2311531a
 Lucy, 235a
 STRAW, Hannah, 252132a
 STRAYER, Mary Whitney, 231222133
 Nicholas, 231222132
 Sibert, 231222131
 Thorne, 23122213a
 STUART, Ida M., 2521611
 John, 252161a
 John E., 2521612
 SUHR, Sumner T., 23325:11:14a
 SUTHERLAND, Eva, 2332814a
 Lula Rose, 2751312a
 SWEAT, Benjamin, 23171a
 SWEELEY, Dr. Crawford K., 31572312a
 SWEET, Jane, 315742211
 Judith, 315742212
 Robert V., 31574221a
 SWETT, Charles A., 252174
 Hattie Amelia, 273443a
 Henry F., 252172
 John, 25217a
 John, Jr., 252171
 Martha Adelaide, 252173
 TALLMAN, Eva, 2332816a
 TALPEY, Lois, 2618132a
 TANNER, Florence, 27351213a
 TANTON, Capt. George, 233163a
 William P., 2331631
 TARBELL, Nadine E., 23181331a

INDEX

TAYLOR, Jessie May, 2356842a
 THOMAS, Lillian N., 3152131a
 Miss 25216411a
 Mr. 23129a
 THOMPSON, Abbie Tanton, 2319241
 Almira, 231922, 231926
 Ammie L., 2735161
 Barbara Jenks, 233232112
 Benjamin, 2735151
 Catherine, 2723
 Charles Fullington, 23323211
 Chester T., 25216411
 Cynthia, 27382621a
 Dosh, 2722
 Edward, 2735152
 Elizabeth, 231921
 Ellen, 231925
 Ethel Whiton, 2319242
 Eva, 2735164
 George, 2725
 George W., 273516a
 Grace G., 2319243
 Harriet, 231923
 Herbert, 2735163
 Hiram Hobbs, 231924
 Jacob, 2721
 John, 2735153
 Jonathan, 272a
 Joseph, 2417a, 24177
 Joseph Hiram, 2319244
 Lydia F., 2735162
 Marjorie Fullington, 233232111
 Mary A., 31514a
 Mary Ellen, 231925
 Noah, 2724
 Oliver E., 273515a
 Sarah, 24176
 Sarah F., 252153a
 W. W., 2521641a
 THORPE, David, 23326a
 George, 233262
 Haley, 263261
 TITCOMB, Addie C., 273881
 Mrs. Alice(Rowan), 23113764a
 Katie M., 273883
 Leroy F., 273884
 Rebecca T., 273882
 William P., 27388a
 TINNEY, Mary, 24b
 TOMLINSON, Charlotte, 252852a
 TRACY, Albert LeRoy, 23325:11:121
 Albert W., 23325:11:1a
 Alfred Haskell, 2734413a
 Alfred Huston, 27344131
 Betty Marie, 23325:11:124
 Charles Albert, 23325:11:11
 Charles Alvin, 23325:11:122
 Clarence LeRoy, 23325:11:12
 Doris Irene, 23325:11:125
 Hilman Blanchard, 27344132
 Hillman S., 273441321
 Jack, 273441311
 Leora Joan, 23325:11:123
 Stephen, 273441313
 Theodore B., 273441322
 Thomas, 273441312
 Priscilla B., 273441323
 Phyllis L., 273441324
 TREAT, Amos B., 231121a
 Bernard, 231285
 Caroline A., 2312213
 Charles Herbert, 2312212231
 Charles Herbert, Jr., 23122122311
 Claire L., 231221222
 Etta M., 23122123
 Ezra, 23128a
 Frederick H., 23122122
 Frederick S., 231221221
 Hannah, 231283
 Lillian G., 23122121
 Mabel, 231284
 Maria, 231281
 Mary Rich, 2312214
 Phineas, 231282
 Silas N., 2312212
 TREDICK, Elizabeth, 2527a
 TRIM, Jessie Ruth, 2332312a
 TROFTON, Sarah E., 315241b
 TUCKER, Anne, 2318131
 Caroline Paul, 231811
 Charles Francis, 2318132
 Charles Henry, 231813
 Clara N., 231812
 Florence, 2318135
 Francis P., 23181341
 F. Garland, 23181321
 Fred C., 2318134
 Henry L., 23181a
 John Alfred, 231814
 Maria N., 2356a

INDEX

TUCKER, Mary A., 2318133
 Nellie Frances, 2311532a
 Priscilla A., 231812212
 Robert G., 231813211
 Virginia S., 231813213
 Wesley S., 231815

TUTTLE, Mr., 2735164a

TWAMBLEY, Marion, 31524342a

van NUTTER, Mr. 273517c

VEDEIER, Arnold H., 27341111a
 Donald S., 273411112
 Richards Grant, 273411111
 Robert I., 273411111

VICK, John, 23325:11:241a

VICKERY, Mr. 2738562a

VILES, Robert, 2739423a

WAIT, Sarah Maria, 233253a

WAITE, Addie May, 2751351
 Augustus Alonzo, 275135a

WAKER, Jane, 2725a

WALL, E. E., 252853a

WALLACE, Mr., 231236a
 Sumner, 3157422b
 Walter, 2312361

WALSH, Mary Ellen, 2753:10:33a

WARDWELL, Lena, 23115313a

WARE, Orson, 23325:10a

WARREN, Aletha L., 233259311
 Annamae, 233259522
 B. Irene, 23325932
 Benjamin, 275263
 Cecil Orno, 23325936
 Darlene Ann, 233259315
 Delmer L., 23325953
 Edith Laura, 2332594
 Eleanore Rebecca, 23325934
 Elmer Marion, 2332592
 George D., 27526a
 Gertrude Margaret, 23325937
 Gilbert, Jr., 23111a
 Helen Martha, 23325951
 Helen May, 23325935
 Iven H., 2332595
 Jack Frederick, 233259314
 James D., 233259532
 Jean Elizabeth, 233259313
 Joan V., 233259531
 Kenneth B., 23325952
 Lena May, 23325921
 Laura J., 275261

WARREN, Mabel Dorothy, 23325954
 Mabel Winfield, 2332596
 Merle Zen, 23325931
 Orno Emmet, 2332593
 Ora May, 2332591
 Oscar, 233259a
 Richard Orno, 233259318
 Robert Merle, 233259312
 Shirley Ann, 233259521
 Thomas, 2446a
 Thomas Adelbert, 233259316
 Vernon M., 23325955
 Wayne Jones, 23325933
 William Wayne, 233259317

WATKINS, Margaret, 23325911b

WATROUS, Charles Wesley, 23322611
 Emily Louise, 233231a
 Helen Gray, 233226111
 N. Guy, 2332261a
 Olive Morris, 233212a

WATTS, Claude, 23325911
 Edwin C., 2332591a
 Florence, 23325913a
 Greta May, 23325912
 Maxine M., 233259112
 Mr. 2332582a
 Robert C., 233259111
 Warren, 23325913

WEARE, Helen Georgia, 3152432a
 Mary, 31a
 J. Russell, 31524341a
 Virginia, 315243411

WEBB, Berenice Ora, 2511764a
 Elizabeth St. John, 2612712
 Herbert St. John, 261271a,2612713
 Katherine Conant, 2612715
 Nathaniel C., 26127111
 Nathaniel Conant, 2612711
 Polly Stabler, 26127112
 Robert Miller, 26127113
 Sherrill Daniel, 26127114
 Susan, 2612714

WEBBER, Abigail, 23a
 Bernard, 23328161a
 John, 2737a
 Mr. 31535a

WEBSTER, Annie, 235682a
, 233166411
 John, 23316641a

WEDDLE, Betty Jane, 231812811

INDEX

WEDDLE, Cleo W., 23181281a
 Rodney Earle, 231812812
 WEEKS, Annie G., 2734522
 Clarissa, 2734525
 Harry E., 2734523
 Frank W., 2734521
 Mrs. Mary, 262a
 Susan McIntire, 2734524
 William Francis, 273452a
 WELCH, Adaline, 233258a
 Hannah, 25216a
 Hannah S., 315231a
 Marion Josephine, 2753:10:32a
 Martha C., 252152
 Joseph, 25215a
 Joseph Monroe, 252153
 Permelia, 25213a
 Sarah E., 252151
 WENTWORTH, Carlton McI., 27347311
 Charles, 263317a
 Charles Beard, 2735231
 Frederick Morton, 2735232
 George Beard, 273523a
 Patricia, 27347312
 Priscilla, 27347313
 Raymond, 2734731a
 Susan Armine, 2735233
 WERNER, Evelyn Philimena, 31577323
 Franklyn John, 31577322
 Franklyn John, Jr., 315773221
 Jean, 315773211
 Marilyn, 315773212
 Martin J., 3157732a
 Paul Martin, 31577321
 WEST, George, 3152162a
 Nicholas, 314a
 WETHERBEE, Alma, 2371276
 Amie Linton, 2371275
 Dorothy, 231727232
 Edward, 237127231
 Edward Samuel, 2371272,23712723
 Harold Stover, 2371273
 Josephine, 23712722
 Josephine Elizabeth, 2371274
 Lillian L.M., 2371271
 Mildred Lydia, 23712721
 Raymond, 237127233
 Samuel Edward, 237127a
 WHEAT, Keziah, 23322a
 WHEELER, Hannah, 237128a
 WHEELLOCK, Frances Nancy, 27512a
 WHIPPLE, Ann E., 251152
 John, 251151
 Otis, 25115a
 WHITCOMB, Benjamin, 231254a
 WHITEHOUSE, Elizabeth, 27347141
 Frank, 2734714a, 27347143
 Walter McIntire, 27347142
 WHITTEN, Mrs. Alice, 252528b
 WHITTLE, Thomas A., 315241c
 WIGGIN, Emily, 252122a
 George, 315765a
 Munson, 273414a
 William, 2525245a
 WILDER, Olive, 273512a
 Sarah, 273541a
 WILLCOMB, Adalene C., 27513112a
 WILLEY, Grace, 25216611
 William H., 2521661a
 WILLIAMS, Walter Thompson, 2735412a
 WILLSON, Noah, 24:10a
 WILSON, Alice C., 31572312
 Arno L., 315723a
 Barbara, 275324322
 Clifford Nichols, 27532432a
 David McIntire, 315771213
 Dorothy, 275324321
 Ethel, 3157232
 Frank M., 3157233
 Fred, 3157712a
 Fred H., 3157231
 Frederic Leighton, 315771211
 George Leighton, 31577121
 Hannah, 2337a
 Hollis, 31572332
 Janet, 275324323
 Norman, 31572331
 Rebecca Jane, 233281a
 Robert E., 31572311
 Ruth Christina, 315771212
 William Adams, 315771214
 WINCHELL, Emma, 315744a
 WINN, Lydia, 3157b
 WINTERS, Mr., 23329a
 WISH, Charles B., 2734512a
 Merrill, 27345121
 WOLCOTT, Mr. 273863a
 WOOD, Jacob Y., 2511:10
 WOODARD, John L. Curtis, 2528511
 Merritt, 252851a

INDEX

WOODARD, Rex, 25285111
 WOODBURY, Daisy Bell, 2525244a.
 Fletcher, 2311377a
 WOODS, Walter Sidney, 2318133a
 Wadleigh Winston, 23181331
 WOODWARD, Ellen, 273824a
 WOODWELL, Margaret Newell, 2337522
 Philip McIntire, 2337521
 George Masters, 233752a, 23375211
 WOODWORTH, John, 233228a
 WORDEN, H. Preston, 23113763a
 WRIGHT, Alice, 23115314a
 Isabelle, 273856a
 WYMAN, Donald Dearborn, 27513113
 Eleanor, 275131134
 Florence Mabel, 27513111
 Gretchen, 275131121
 Helen, 275131133
 John, 27513115
 Muriel, 275131132
 Paige Gardner, 275131131
 Rachel Alma, 27513114
 Richard McI., 27513112, 27513122
 Windsor Herbert, 2751311a
 YEATON, Daniel M., 27515a
 YOUNG, Ann Howard, 273825411
 Barbara, 27382542
 Bessie, 27382592
 Bessie Moulton, 2738251
 YOUNG, Charles B., 27382541
 Charles Horace, 273825a
 Chester, 27382582
 Clifford Horace, 2738258
 Coy O., 23325:11:61a
 David, 27382585
 David Webster, 2738254
 Dorothy, 27382591
 Ellen, 2738256
 Elmer Russell, 2738259
 Erva M., 273857a
 Eunice, 241a
 George Johnson, 2738255a
 Gordon, 273825:10:1
 John, 2738253
 Jonathan, Jr., 2731a
 Marguerite (....), 2738253a
 Martha, 23112b
 Mildred, 2738257
 Mr. ... 322a
 Robert, 27382544
 Roger Elbridge, 273825:10
 Richard, 27382593
 Russell, 27382543, 27382581, 273825:10:2
 Sylvai, 2738255
 Thelma, 27382584
 William, 27382583
 ZONTLEIN, William E., 23181241a

McINTIRE FAMILY

SUPPLEMENTAL INDEX

The following names appear in this record and are not in the general index, are found under the HEADING, the NUMBER following and APPENDIX.

HISTORICAL

ALCOCK, John
AUSTIN, Matthew
BANKS, Richard
BEX, John
BRAGDON, Arthur
CARMICKLE, John
CLARKE, Samuel
CROMWELL, Oliver
CURTIS, Thomas
DILL, Daniel
DIXON, William
FOOT, Joshua
GRANT, James (2)
HOLMES, Thomas
JACKSON, James
JUNKINS, Robert
LESLIE, David
LIVINGSTON, Daniel
MACHANERE, Alexander
MAXWELL, Alexander
MECANTIRE, Micum
RANKIN, Andrew
YOUNG, Rowland

IMMIGRANT

BARRY, James
BRACEY, John
BRAGDON, Arthur
CARMEALE, John
CIRMIGHELL, John
Ann Pearce
DONNELL, Samuel
Samuel, Jr.
GRANT, James
HUBBARD, Philip
KAY, John
MACHANERE, Alexander
MACKENTYRE, Daniel
MARCH, James
MAXWELL, Alexander

IMMIGRANT

Annis
MECANTIRE, Daniel
MECANTIRE, John
Micum
McINTIRE, Philip
Robert
NOWELL, Silas
PAINE, John
PEARCE, Dorothy
John
Phebe
PLAISTED, James
RISHWORTH, Edward
SEWALL, David
Nicholas

PEARCE EXCURSUS

AUSTIN, Matthew
BRACEY, John
William
CIRMIGHELL, John
CRAWLEY, Thomas
GOWEN, William
GRANT, James
MACHANERE, Alexander
Dorothy
MASTERSON, Nathaniel
MAXWELL, Alexander
MENDUM, Robert
NASH, Isaac
Phebe
PEARCE, Ann
Dorothy
John
Phebe
Sarah
PLAISTED, James
RISHWORTH, Edward
SMITH, William
TWISDEN, John

McINTIRE FAMILY

SUPPLEMENTAL INDEX

ADAMS, Leola, 31246142a
 ASHLY, Col. John, 2443
 BAILY, Adam, 2511
 BANKS, Charles E., 2
 BARLOW, Helen, 2443114
 Thaddeus, 2443114
 BEAN, Charles A., 315321
 Edward, 31247
 Lewis, 3124a
 Mary, 31246
 Rhoda, 315321
 Samuel, 31241
 BLAISDELL, Mr. 252
 Samuel, 3152431
 BROOKS, Louise, 3152431
 BROWN, Bert, 2525332
 Clifton, 2525334
 Frank, 2525335
 Ira J., 252533
 May, 2525333
 Nellie, 2525331
 BUZZELL, Carole A., 27394241
 CARROLL, Harry, 31246411
 Mary, 31246411
 Phyllis, 31246411
 CHICK, Olive, 272539a
 COFFIN, 3157423
 Charles, 3157423
 COPELAND, Etta, 31246322a
 DANIELS, Alice C., 312461322
 Barbara W., 312461323
 Irving L., 31246132a
 William T., 312461321
 DARLING, Anna Bell, 3124614b
 DAVIS, Harry, 2, 24
 Mr. 3124631a
 DUNNING, Jennie, 3124621b
 Robert B., 3124621
 EASTMAN, Capt. 2515
 ELLIOTT, Gilbert M., 31246211
 Mary, 31246211a
 EMERY, Sally, 2725a
 FERNALD, Lucy, 2332, 2354
 FISHER, Alice Ellen, 3124613a
 FitzPATRICK, Arthur C., 2725211a
 Doris Ethel, 272522111
 FRIEND, Lilla, 3124642a
 FROST, Abigail, 3157
 GARLAND, Frances S., 3124621
 GOODMAN, 252
 GOODWIN, Charles, 252528, 31246321
 Frank, 31246322
 Laura, 3124631
 Mabel, 252528
 Mamie, 31246323
 William, 312463a
 W. Willis, 3124632
 GRANT, William, 3
 GROVER, Charles, 3152
 HALEY, Joel, 2332, 2354
 HERSEY, May, 3124614a
 HOLWAY, Nelson B., 31246141a
 Ruth, 312461411
 HOOPER, Theodore, 236
 Tristram, 236
 HULL, Col. 2511
 IRELAND, Charles R., 3124621
 Dorothy R., 31246212
 Edward B., 3124622
 Effie L., 31246221
 Martha R., 312464
 Mary Jane, 312463
 Mary Louise, 31246114
 Nancy, 312462111
 Priscilla A., 312462112
 Sabina, 312461
 William, 31246211
 William B., 312462
 William D., 31246211, 312462113
 JACKSON, Bessie F., 27252214
 Elmer C., 272522112
 Grace Marion, 27252211
 Harold L., 27252215
 J. Arthur, 27252213
 John Arthur, 2725221a
 JUNKINS genealogy 2, 24, 241, 244
 Joseph, 232
 LAWRENCE, David, 3124622
 Margaret, 3124622
 Nellie F., 3124622a
 LEIGHTON, Samuel, 3157
 LITTLEFIELD, Samuel, 3157
 MARTIN, Mr. 2739441a
 Fred Dixwell, 27394411

McINTIRE FAMILY

SUPPLEMENTAL INDEX

MAYNARD, Clifton A., 31246212a
 Joan, 312462121
 Sally, 312462122
 MEDBURY, Mary ?, 2515
 MERRYMAN, Belle V., 31246211
 MILLS, Fred I., 3124641a
 Grace K., 31246411
 MOODY, Hamah, 3127
 Jane, 3124
 John, 3121
 Joseph, 3, 3129
 Mary, 3122
 Samuel, 3128
 Thomas, 233, 312a, 3125
 William D., 3126
 McCLARY, Matthew, 23546
 McINTIRE, Deacon, 261
 Stephen Rodney, 27394251
 NOYES, Charlotte A., 3124621a
 William E., 3124621
 PARCHER, Lavonia, 272525a
 RICKER, John L., 25281, 25283
 ROBERTS, Mr., 252
 ROGERS, Benjamin, 23115
 James, 312462
 Mary Adeline, 312462a
 ROWLEY, Aaron, 2443
 SHERBORNE, Alice, 312461
 SIMONS, Mr., 23181111
 SIMPSON & McINTIRE, 25213
 SIMPSON, Sarah, 23546
 SMITH, Augusta Louise, 2725221
 Margaret, 3157123
 Noah C., 272522a
 STEELE, 2515
 STEVENS, Mrs. Sadie, 315234
 STROUT, Col. 2511
 THOMPSON, Annie M., 272526
 Hannah, 27251, 27254, 272522
 THOMPSON, Hiram, 27253
 Hiram W., 272523
 Jacob, 27252, 272521
 John S., 31514
 Mercy, 2724
 Noah, 27254
 Theodosia, 2722
 William, 27255
 TRICKEY, Carroll J., 31246131a
 Robert Carroll, 312461311
 VILES, Robert M., 27394231
 WALKER, Jane, 2726a
 WARNER, Edward, 31246221a
 WENDELL, Isaac, 2528
 WIGGIN, Clara, 3124641
 Clarissa H., 312462
 Daniel, 312464a
 Frank, 3124642
 Fred, 31246421
 WIGGLESWORTH, 252
 WOOD, Alice J., 3124621
 Bertha, 27252212a
 Charles B., 31246142
 Charles Bemis, 312461a
 Charles L., 3124611
 Elizabeth M., 31246141
 Frances Lou, 31246131
 George W., 3124612
 Isaac B., 3124614
 Lilla Eva, 31246132
 William I., 3124613
 Wilma Inez, 31246133
 WOODSOME, 27223
 Ann Mariah, 27221
 Carrie, Mrs. 27223
 Catherine, 27222
 William, 2722a
 WOOSTER, Orien M., 27253a
 YOUNG, Benjamin, 2536

