

A COLLECTION
of over
SIX HUNDRED NAMES

Descendants of
BALTHASER AND SUSANNA PHILLIPINA
LOESCH

Palatines from Gernsheim
Near Worms, Germany

WITH HISTORICAL NOTES

Compiled by
WILLIAM W. LESH (LOESCH)
of Newport, Perry Co., Pa.



WM. W. LESH (LOESCH).

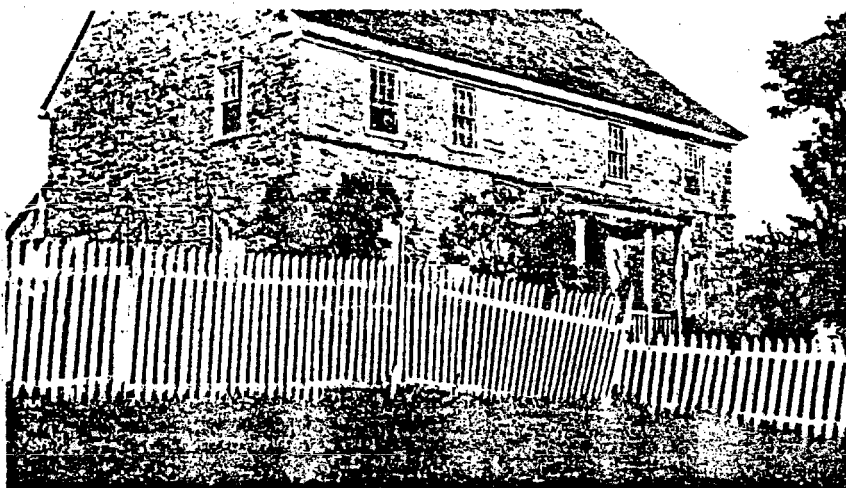

HOUSE BUILT BY JOHN ADAM LOSCH IN 1753, STILL STANDING $1\frac{1}{4}$ MILES NORTHWEST OF WOMELSDORF, PA. BROTHER OF GEORGE LESCH (LOESCH).



HOME OF BALTZER LESCH (BORN 1730), SON GEORGE LOESCH.

The house is between Freystown and Hamlin, Pa., and is owned by a Mr. Grill at the present time. Has been recently weather-boarded.

PREFACE.

Few people can trace back the line of their ancestry more than three generations; and if they reach the limit of three score years and ten they will see from two to three succeeding generations, making a total of five or six generations, of whom they have actual knowledge.

Beyond that the past and the future are alike shadowy and mysterious

Here to day:

Gone tomorrow.

Mourned by dear ones,

Soon to follow.

After a few short years, seldom thought of; and, finally, obliterated from the memory of all the living.

Some forty years ago my attention was called to the name of Johann Adam Lesch, in Professor I. D. Rupps collection of upwards of 30,000 names of Immigrants in Pennsylvania, who, with other Palatines, had located with his family, in Tulpehocken valley, Berks County, Pa., in 1723. I knew that my father was born in that section of Berks County, in 1808; and, I assumed that he was a descendant of said Johann Adam Lesch. I knew that my grandfather's name was George Lesch, and after further investigation I learned that his father's name was Balthaser, but whose son was Balthaser? (or Balser as it appears on some records?) From his will, found at Reading, Pa., I learned the names of his children, my father's aunts and uncles, some of whom I had seen, when quite young. From the will of Johann Adam Lesch recorded in Lancaster, Pa., it was learned that Johann Adam Lesch left no male descendants; but he referred to his brother George Lesch, and appointed him as guardian, to look after the property of one of his daughters in North Carolina. The will of George Lesch (Loesch) recorded at Easton Northampton County, Pa., gave the names of his children, among whom was Balser, one of his younger sons. From the archives of the Moravian church at Bethlehem, Pa., reliable data, showing the death at sea of Balthaser Loesch of Gernsheim, Germany, on his way to America, and the ancestral line from him to my great grandfather was established.

To the skillful, painstaking, and unrenitting labors of Mrs. Ora W. Lesh, of Indianapolis, Ind., traveling over the counties of Berks, Lebanon, Lancaster and Northampton, collecting data from wills, deeds, church records, cemeteries, and all possible sources accessible, we owe the completeness of this record, and, without her efforts, or similar work by others, my efforts to compile this sketch would have been a failure.

I am also indebted to Miss Lily M. Lash of Rural Hall, N. C., and Mrs. Jessie Loesch Saunders, of Jersey City, N. J., for valuable data as to the descendants of Jacob and Herman Loesch, brothers of my g. grandfather Balser Loesch; and to Miss Esther M. Lesh of Millerstown, Pa., for list of descendants of my grandfather's brother, Balser Lesh, of Perry County, Pa., and to others, for valuable help.

In the preparation of the historical notes, the following publications were consulted, and quoted:

Rupps Collection of Thirty Thousand names of Immigrants of Pennsylvania.

Rupps—History of Berks County, Pa.

Rupps—History of Lebanon County, Pa.

Rupps—History of Lancaster County, Pa.

Clewells History of Wachovia, North Carolina.

Richel—The Moravians in North Carolina.

Pennsylvania Archives. 2 series.

Martin—Historical Sketch of Bethlehem, Pa.

Cobb—The Story of the Palatines.

Miss E. A. Lehman—Sketch of Bethania, N. C. For the Sesqui Centennial, 1759-1909.

Sims.—History of Schoharie, N. Y.

WM. W. LESH (LOESCH).

Washington, D. C., July, 1914.

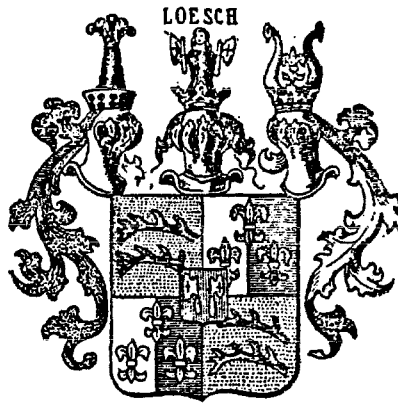

HERALDRY.

The data descriptive of Coat of Arms was secured by Mrs. Jessie Loesch Saunders, 127 Arlington Ave., Jersey City, N. J., from Library records.

W. M. L.

LOESCH.

A family of Hilgartshausen, resident Bavaria during past 400 years, from which William in 1541 was created a knight for services in Algiers. The king at that time presented him with a gold chain in shape of a belt (kind worn by barefoot monks) worth 398 ducats, the ownership of which, according to family law, was always to be passed on to the oldest Loesch. Lang, Vol. I, page 47, says the family of Loesch bore this chain in their arms and in older illustrations it used to hang around the shield. Wolfgang and Adolf Loesch of Hilsgarhausen were liberated by King Leopold in 1653. The family were created counts, 1790. The coat of arms is a red shield upon which are two silver hatchets with gold handles, the edges turned outward. On top of the helmet is a maiden with a red dress (Einsinger names it a butcher-boy), who has, instead of arms, two hatchets. This coat of arms is now used as a centre part of the present escutcheon. The first and fourth quarterings

of the present escutcheon is a gold shield in which are placed two stag horns colored blue (representing the Hirschhausen arms). In the 2d and 3d quarterings the shield is divided, silver and blue, on which are placed three gold fleur-de-lis (representing the Kockeritz arms. This family is of Saxony and it came into the present coat-of-arms in 1653 through the letter declaring them Barons). Of the three helmets, the center one belongs to the Loesch family. The first one to Hirschhausen family (being a crowned blue hat with a silver brim, this brim having on it blue buttons. The hat has five feathers on top, stuck in the crown alternating, blue, silver, blue, silver, blue. The third helmet has on top two Buffalo-horns, one of silver and the other blue; between them a gold fleur-de-lis. (This helmet belongs to the Kockeritz family arms.)

Lambrequin; to the right is decorated in blue and gold, to the left blue and silver. Supporters, two gold Giffons.

INTRODUCTORY CHAPTER.

The country comprising the Lower Palatinate lies on both sides of the river Rhine, bounded by the states of Mainz, Treves, Loraine, Alsace, Baden, and Wurtemberg. Its capital was Heidelberg, and its principal cities are Mayence, Spire, Manheim and Worms. The origin of the name, Palatinate, is derived from the title of its ruler. Its boundaries were changeable with the shifting fortunes of diplomacy and war. Situated between the greater and rival powers of France, and the German princes, its soil was the frequent path of armies and field of battles. With change of rulers came changes in religious tolerance, each ruler endeavoring to stamp out those opposed to his religion whether Lutheran, Reformed or Roman Catholic. The principles of the Reformation had taken almost universal possession of the people. Both Lutheran and Reformed doctrine found a friendly and fertile soil in the Palatinate. At Worms, Luther nailed his Thesis on the church door.

To this day, in the valleys of the Hudson, the Mohawk, the Schoharie, the Swatara, and the Tulpehocken the children of those Palatines, still Lutheran and Reformed, worship side by side as their fathers of the sixth generation gone worshipped on the Rhine.

Frederick III, the first Palatine of the House of Zimmerman, signalized his accession to power by the strenuous advocacy of the Reformed doctrine. During his reign, on his urgency and authority, Olevian and Ursinus, professors of divinity in the University of Heidelberg, published that Catechism which, under the name of Heidelberg, remains to this day throughout the various branches of the Reformed Church, the dearest among its symbolical books. It is specially notable for its freedom from the controversial spirit of the age, and for the high tone of spiritual experience it depicts.

The successors of Frederick III did not all adhere to the Reformed doctrine of the Church.

A Calvinist in the Electorship was pretty certain to be followed by a Lutheran, who in his turn gave place to another Calvinist, to be followed yet by another Lutheran. It was a kind of religious see-saw, in which all the power of royal favor, and influence of Court patronage, and at times the force of decrees and enactments, brought very serious discomfiture and loss to the people.

The Elector Palatine, Philip William, died in 1690. His son and successor, John William, a devoted adherent of the Roman Catholic Church, set himself to compel the conversion of his people to his own faith. They were Protestants; mostly Lutherans and Reformed. Under

his rule the poor people of the Palatinate suffered in their religious affections and privileges intolerable hardships and cruelties, impelling many of them to break off their attachment to the fatherland and to make and seek new homes in distant America.

They went from the Palatinate to other parts of Germany; the larger number to Holland; and, by invitation of Queen Anne, thousands were transported to England in 1707-08-09, where they encamped near London.

Of the large number that came to England, seven thousand, after having suffered great privations, returned in despondency to their native country. Ten thousand died for want of sustenance and from other causes.

Ten ships were freighted with upwards of four thousand of these people for America; among them Balthaser Loesch and family. They departed from London, December 25, 1709; and, after six months tedious voyage, reached New York in June, 1710. The father, Balthaser Loesch, died at sea.

On the inward voyage and immediately on landing seventeen hundred died. The survivors were encamped in tents, on Nuttings, now Governors Island.

Here they remained until late in the Autumn, when about fourteen hundred were removed one hundred miles up the Hudson river, to "Livingston Manor." The widowed women, sickly men, and orphaned children remained in New York. The orphans were apprenticed to citizens of New York and New Jersey.

Among these, so apprenticed was the writer's paternal ancestor, Johann George Loesch, son of Balthaser Loesch, who was then a lad of 12 years of age. He was apprenticed to a linen weaver in New York. His mother, Susanna P. Loesch, remarried; name of second husband and stepfather not known.

After serving his apprenticeship, he removed to Schoharie County, and joined his parents and family. On December 15, 1721, he married Anna Christina Walborn, who was born July 24, 1700, at Wisbach, Nassau, Germany.

At Livingston Manor, the Germans being unjustly oppressed, became dissatisfied with their treatment and with their situation Governor Hunter resorted to violent measures to secure obedience to his demands. In this he failed.

One hundred and fifty families, to escape the certainty of famishing, left late in the Autumn of 1712 for Schoharie Valley, some sixty miles northwest of Livingston Manor.

They had no open road, no horses to carry or haul their luggage. This they loaded on rudely constructed sleds, and did tug these themselves, through a three feet deep snow, which greatly obstructed their progress. Their way was through an unbroken forest. It took them three full weeks to reach their destination.

Having reached Schoharie, they made improvements upon the lands Queen Anne had granted them. Here they remained about ten years, when, owing to some defect in their titles, and the *sharp practice* of some of the *Governor's agents*, they were deprived of both lands and improvements.

After much vexation and many fruitless efforts to secure to themselves what was intended for them by the Indian present to Queen Anne, and, having heard of unoccupied lands on the Swatara and Tulpehocken, in Pennsylvania, thirty-three families left Schoharie for Pennsylvania. They wended their way in a southwesterly direction, guided by the Indians, until they reached the Susquehanna river. Here they constructed canoes, freighted them with their families, and floated down the river. Their cattle they drove by land. Arriving at the mouth of Swatara Creek, they worked their way up the creek until they reached the Tulpehocken Valley, then Lancaster County, Pa., where they settled among the Indians in the Spring of 1723. Others from Schoharie followed later on, among them the celebrated Conrad Weiser, a leader, and prominent as their defender, in their troubles with the governor of New York.

No other people in the world's history of the human race suffered more persecution, or longer continued privations, on account of religious intolerance, than did the Palatines, for decades of years. Only when they reached the glorious land of Penn did they find relief from persecution and a haven of rest. No wonder that during the following thirty years tens of thousands of their countrymen followed them, and joined them on the fertile soil of Lancaster, Berks, Lebanon, Northampton, Chester and Philadelphia Counties. It was here that the problem of human freedom was wrought out, and the part that the children of the Palatines performed in the achievement of our national independence was noteworthy. The daughter of Conrad Weiser was destined to be the mother of the Speaker of the first national House of Representatives, and of other celebrated sons; who became famous as clergyman, statesmen, and soldiers, in the Revolutionary War. There have been few families in American annals that have been more illustrious than that of the Muhlenbergs.

In Archives at Harrisburg are found the names of Balser Lesh. Peter

Lesh, Jacob Lesh and Philip Lesh, Revolutionary soldiers; the great grandfather and relatives of the compiler of this collection.

Among those arriving in Tulpehocken in 1723 were Johann Adam Loesch, and Johann George Loesch and their families, sons of Balthaser Loesch, who died at sea.

They settled near each other and helped to found Christ Evangelical Lutheran Church near Stouchsburg, Berks County, Pa.

In 1742, the Moravian, Count Zinzendorf, came to Berks County and preached in the house of Conrad Weiser, and in 1745, George Loesch and wife were admitted to fellowship in the Moravian Church. The older brother, Johann Adam Loesch, remained with the Lutheran Church, and both he and his wife Sophia are buried in churchyard near Stouchsburg.

The Moravians built a stone church in Heidelberg township in 1750, known as the Corner Church, and the George Loesch family took a prominent part in the founding of this church, also in founding the Moravian Church at Quittopshille (now Lebanon), and at Nazareth and Bethlehem, Pa., and in Bethania, North Carolina. Here Jacob Loesch, the elder son of George, became business manager for the Moravian Colony, and his younger brother Herman also took a prominent part in organizing the colony in North Carolina. The little colony left Bethlehem, Pa., October 8, 1753, with their goods stored in a large wagon. The night before arriving at the Susquehanna river they sojourned at the house of Mr. George Loesch, the father of Jacob and Herman, in Heidelberg township, Lancaster County, Pa. Here they were hospitably entertained; the mother filling their boxes with provisions, and the father placing a part of the load on his own wagon, till the river had been forded. The width of the Susquehanna was a surprise to them.

The one picture which stands in clearest light is the piety and religious fervor of members of this colony. Night and morning they rejoiced in the spiritual food, afforded by the songs, the prayers, the scripture, and words of admonition spoken by their minister. The writer had the pleasure of meeting one of the grandsons of Jacob Loesch, Hon. Israel George Lash, member of Congress from North Carolina in the 70s.

The children of George Loesch having married and left home, the old folks sold their farm in Berks (formerly Lancaster) County, and removed to Gnadenthal, near Nazareth, Northampton County, Pa., 1770. On December 15, 1771, they celebrated their fiftieth wedding anniversary. His wife died December 17, 1782, and he died August

15, 1790, in his ninety-second year and both are buried in the Moravian Cemetery at Nazareth, Pa.

Baltzer Loesch, one of the younger sons of George Loesh, did not join the Moravian Church, but remained a Lutheran, and the house which he built near Hamlin, Pa., is still standing and is now owned by a Mr. Grill. His son, George Loesch (Lesch), was my grandfather, and when a boy about 13 years of age I visited my grandfather, then living near Logan Mills, Clinton County, Pa. He was then a very old man, and could remember and describe scenes and incidents that transpired at their old home in Berks County, when he was a child—their troubles with the Indians, and how the children and women would be gathered into the forts and stockhouses, while the men would fight the Indians. He told me of a thrilling scene in which his mother, Christina Lesch, was a heroine. It was after dark. She and the children were alone in the house, the father had gone to the city. She happened to look out of the window towards the barn, and noticed Indians in single file marching around the end of the barn and hiding under the overshot in the dark. She immediately began to sing and to dance, talk fine and coarse, light candles in every room, roll tubs and buckets and overthrow chairs and make all the noise she could. The Indians listened and then sneaked away, evidently under the impression that the house was full of people. My grandfather told me several Indian experiences in which he figured as a child, also when a boy and young man, of hauling provisions for his father into the American Camp and seeing General Washington and the soldiers. His father being in good circumstances was very patriotic, and helped the cause of the Colonies with provisions and money to his utmost ability. He and his older sons, Peter and Jacob, were soldiers in the Revolutionary War. Peter, being a private in the Tenth Regiment Pennsylvania Continental Line (who received Depreciation Pay for his services) and Jacob, and the father, Baltzer, were members of Capt. Wolf's Company, Berks Co. Militia. He, grandfather, told me of a horseback ride to Virginia where his brother Jacob removed, after the Revolutionary War. He could remember incidents that occurred during this journey,—where he stopped over night, and all that happened. He was a fine looking old man, over 6 feet, stood erect, with good square shoulders and very good face and form.

If I had known then (1847) that some future day I would be collecting data and writing a historical sketch of our American branch of the Loesch family, I might have learned much that would be interesting from grandfather.

Here I have to make a statement that I regret. When our ancestors

separated from their original homes in Pennsylvania, they changed the spelling of the name from the original Loesch, to Lesch, Lesh and Lash. This was a serious mistake, and makes the tracing historically of the different families much more difficult. All German names have a meaning,—Loesch or Lösch signifies to soothe, to mollify. To change the spelling obscures the meaning.

The old stone house built by Johann Adam Lesch, near Wonselsdorf, Berks County, Pa., is still standing. In the gable end of the roof is carved the name of his son, Johan Jacob Lösch—1753. Upon the death of John Jacob, his only son, he sold the property to John Kurtz, and it still remains in the hands of this family. The Moravian Church at Bethania, North Carolina, is still occupied. In 1909 the congregation celebrated the Sesqui Centennial of their organization—1759-1909.

In this church is an organ built and played by Jacob Loesch. It is perfectly preserved, and a beautifully tuned instrument, and still in use. It is also a pleasure to note the record of the descendants of the Loesch family as to education. Many of them were and are, college graduates, and stand high in the communities where they reside. It is said that the graduates of the Salem Academy and College, at Winston-Salem, N. C., that are descendants of the Loesch family far outnumber those of any other family.

In arranging the names, figures denote the generation, and the small letters of the alphabet the names of the children, in the order of their birth—"a" representing the older—"b" the next, and so on to the younger, each member of the family having his or her own letter, which is carried forward through each successive generation. b. after name stands for born—d. died and m. married.

FIRST GENERATION

BALTHAZAR LOESCH and

SUSANNAH PHILLIPINA LOESCH, his wife,

(maiden name unknown.)

from Gernsheim, near Worms, in the Palatinate, Germany, with many other Palatines sailed from London, England, December 25, 1709, for America. Many died at sea, among these Balthazar Loesch, the father.

The survivors reached New York in June, 1710. Their encampment on Nuttings, now Governors Island, N. Y., removal to "Livingston Manor"—and Schoharie Valley, N. Y., and from there to Berks County, Pa., have already been described.

SECOND GENERATION

THE CHILDREN (so far as known) OF

1. Balthazar Loesch and
Susanna Phillipina Loesch, his wife,
1. 2a. Johann Adam Loesch.
1. 2b. Wilhelm Loesch.
1. 2c. Johann George Loesch.

THIRD GENERATION

CHILDREN OF

1. 2a. Johann Adam Loesch, d. 1768, and his wife
Anna Sophia Kopp, d. 1771.
1. 2a. 3a. Susanna Margaret, Loesch, m. — Vihman.
- 3b. Catharine Liz Loesch, m. — Erhard.
- 3c. Christina Loesch, m. — Neff.
- 3d. Maria Liz Loesch, m. — Bayer.
- 3e. Anna Maria Loesch, m. — Henning.
- 3f. Sophia Loesch, m. — Sheffer.
- 3g. Maria Margaret Loesch, m. — Keyser.

3h. Jacob Loesch.

Jacob, only son died leaving one daughter,

4a. Sophia, b. 1756, after his death.

CHILDREN OF

1. 2b. Wilhelm Loesch and his wife
Elizabeth Loesch (maiden name not known).
1. 2b. 3a. Johann Peter Loesch, b. 1735, d. 1804.
No further record of descendants.

CHILDREN OF

1. 2c. Johann George Loesch, b. 1699, d. 1790, m.
Anna Christina Walborn, b. 1700, d. 1782.
1. 2c. 3a. Jacob Loesch (Lash), b. 1722, d. 1782.
- 3b. Susanna Phillipina Loesch, b. 1723, d. 1790.
- 3c. Johan Adam Loesch.
- 3d. Maria Barbara Loesch, m. — Smith.
- 3e. George Loesch.
- 3f. Herman Loesch, b. 1726, d. 1791.
- 3g. Maria Elizabeth Loesch, b. 1728, d. 1773.
- 3h. Balthazar Loesch (Lesh), b. 1730, d. 1802.
- 3i. Mary Catharine Loesch, b. 1730, d. 1802.
- 3j. Christina Elizabeth Loesch, b. 1733, d. 1806.
Jacobus Vonder Merk, m. 1759, d. 1772.
Rev. John Chrispher Fritz, m. 1774.
- 3k. Margaret Elizabeth Loesch, b. 1736, d. 1802.

FOURTH GENERATION

CHILDREN OF

1. 2a. 3h. Jacob Loesch and
his wife Catharine Loesch.
1. 2a. 3h. 4a. Marie Sophia, b. 4-6-1756, after her father's death.
No further record of her.

CHILDREN OF

1. 2c. 3a. Jacob Loesch, b. 1722, d. 1782, and
Ann Blum, b. 1732, d. 1817.
1. 2c. 3a. 4a. John Christian Loesch (Lash).
1. 2c. 3a. 4b. John Jacob Loesch (Lash).
1. 2c. 3a. 4c. Abraham Loesch (Lash).
1. 2c. 3a. 4d. Anna Phillipina Loesch, m. — Muench.
1. 2c. 3a. 4e. Susanna Catharine Elizabeth Loesch, m. — Schultz.

CHILDREN OF

1. 2c. 3b. Susanna Phillipina Loesch, b. 1723, m. 1749,
Nicholas Weinland, b. 1706, d. 1777.
 1. 2c. 3b. 4a. John Weinland, m. Phillipina Boemper.
4b. Christina Weinland, b. 1757, m. J. Clewell.
-

CHILDREN OF

1. 2c. 3f. Herman Loesch, b. 1726, d. 1791, and
Anna Barbara Beroth (first wife), d. 1760.
 1. 2c. 3f. 4a. Anna Rosina Loesch (died young).
Anna Margaret Beyer (second wife), b. 1727, d. 1777.
4b. Christina Loesch, b. 1762, d. 1831.
4c. Johannes Loesch, b. 1764, m. — Wiehman, d. —.
4d. Maria Elizabeth Loesch, b. 1767, d. 1791.
Maria Joanna Beroth Hirte (third wife), b. 1732, d. 1813.
No issue.
-

CHILDREN OF

1. 2c. 3i. Maria Catharine Loesch, b. 1730, d. 1802.
John Lischer, m. 1759, d. 1782.
 1. 2c. 3i. 4a. Maria Lischer, m. Samuel Russell.
4b. Johannes Lischer, m. Sarah Whitsell.
4c. John George Lischer, m. Anna Flickinger.
4d. Anna Elizabeth Lischer, m. Heinrich Bollinger.
-

CHILDREN OF

1. 2c. 3h. Balthazer Loesch and
*Anna Maria Moyer (first wife).
 1. 2c. 3h. 4a. John Loesch.
4b' Benjamin Loesch.
4c. Jacob Loesch, b. 1757, d. 1820, Revolutionary soldier.
* Great Granddaughter of John Moyer, who settled in Berks County,
1729.
-

CHILDREN OF

1. 2c. 3h. Balthazer Loesch and
Christina Loesch (second wife).
1. 2c. 3h. 4d. Anna Maria Loesch, m. Luding Shuey.
4e. Peter Loesch, Revolutionary soldier.
4f. Balthazer Loesch, Jr.
4g. Salome Loesch, m. — Haldeman.

- 4h. George Loesch.
 - 4i. Barbara Loesch, m. — Sorber and — Etter.
 - 4j. Catharine Loesch, m. — Zimmerman.
 - 4k. Elizabeth Loesch, m. Dr. Coble.
 - 4l. Christina Loesch, m. — Moyer.
-

CHILDREN OF

- 1. 2c. 3k. Margaret Elizabeth Loesch, m. 1755.
Valentine Fuehrer—5 children, names not given except
 - 1. 2c. 3k. 4e. Fredric Fuehrer, b. 1769. Father was in charge of
Bethlehem Ferry and "Crown Inn" where Washington
and his aides passed the night of July 24, 1782, on
their way to Newburg, N. Y.
-

FIFTH GENERATION

CHILDREN OF

- 1. 2c. 3a. 4a. John Christian Loesch (Lash) and
Gertrude Houser (first wife).
 - 1. 2c. 3a. 4a. 5a. Phillipina Christina Lash, m. A. Conrad.
5b. Elizabeth Lash, m. J. Conrad.
-

CHILDREN OF

- 1. 2c. 3a. 4a. John Christian Lash and
Johanna Houser (second wife).
 - 1. 2c. 3a. 4a. 5c. William A. Lash.
5d. Christian Ludwig Lash.
5e. Sarah Lash, m. — Transom.
-

CHILDREN OF

- 1. 2c. 3a. 4a. John Christian Lash and
Amanda Sides (third wife).
 - 1. 2c. 3a. 4a. 5f. Thomas Benjamin Lash.
5g. Israel George Lash, M. C. in 1875. Elected as a
republican member of Congress two terms, without
soliciting any votes, or leaving his office in his
bank. A strong Union man during the Civil War.
-

CHILDREN OF

- 1. 2c. 3a. 4b. John Jacob Lash and
Name of wife not known.
- 1. 2c. 3a. 4b. 5a. Henry Lash, moved to Illinois.

5b. Elizabeth Lash, m. — Kroner.

John Jacob Lash died in Raleigh, N. C., where his descendants are living. No further record of this family.

CHILDREN OF

1. 2c. 3a. 4c. Anna Phillipina Loesch, b. 1763, d. 1806.

Married 1786, — Mueksch.

1. 2c. 3a. 4c. 5a. Jacob Mueksch, b. 1787.

5b. Rosina Mueksch, b. 1791.

5c. Joseph Mueksch, b. 1796.

5 children died in infancy.

1. 2c. 3a. 4d. Abraham Lash, no record of family.

1. 2c. 3a. 4e. Susanna Catharine Elizabeth (Shultz).

No record of family.

1. 2c. 3f. 4a. Anna Rosina Lash (died young), and Anna Margaretha Hench Beyer, second wife of Herman Lash, are buried at Nazareth, Pa.

1. 2c. 3f. 4b. Christina Loesch, b. 1762, d. 1831, m. 1790,

Péter Jungman, b. 1760, d. 1834.

1. 2c. 3f. 4b. 5a. Christian F. Jungman, b. 1810, d. 1869, m. Rebecca Sennett.

CHILDREN OF

1. 2c. 3f. 4c. Johannes Loesch, b. 1763, m. 3-1-1798.

Elizabeth Wiehman.

1. 2c. 3f. 4c. 5a. Karl Heinrich Loesch, b. 1801, d. 1832.

CHILDREN OF

1. 2c. 3h. 4b. Benjamin Lesch and Katharine Lesch, his wife.

1. 2c. 3h. 4b. 5a. John Lesch, b. 1804, d. 1810.

5b. Elizabeth Lesch, b. 1806, d. 1810.

5c. Polly Lesch, m. — Boeshore.

5d. Jacob Lesch, Bethel, Pa.

CHILDREN OF

1. 2c. 3h. 4c. Jacob Loesch (Lesh), b. 1757, d. 1820, and

Anna Marie Moyer, his wife, b. 1763, d. 1851.

1. 2c. 3h. 4c. 5a. John Lesh, b. 1783.
 - 5b. Anna Lesh, b. 1784.
 - 5c. Jacob Lesh, b. 1786.
 - 5d. Elizabeth Lesh, b. 1788.
 - 5e. Henry Lesh, b. 1791.
 - 5f. George Lesh, b. 1793, d. 1819.
 - 5g. Christina Lesh (Miller), b. 1797, d. 1825.No further record.
-

CHILDREN OF

1. 2c. 3h. 4e. Peter Lesh, b. 1763, d. 1842, Revolutionary soldier, and Marie Catharine, his wife.
 1. 2c. 3h. 4e. 5a. Annie Schlesman Lesh.
 - 5b. John Lesh.
 - 5c. Peter Lesh.
 - 5d. Catharine Lesh, m. Alsam Farling.
 - 5e. Barbara Lesh, m. — Gerhard.
-

CHILDREN OF

1. 2c. 3h. 4f. Balthazer Lesh, Jr., b. 1765, d. 1837, and Salome Brotzman, his wife.
 1. 2c. 3h. 4f. 5a. Johan Lesh, b. 1804, d. 1810.
 - 5b. Jonathan Lesh.
 - 5c. Jacob Lesh.
 - 5d. Catharine Lesh, m. John Smith.
 - 5e. Margaret Lesh, m. Peter Smith.
 - 5f. Benjamin Lesh.
 - 5g. Eve Lesh, m. — Tammany.
 - 5h. Sarah Lesh, m. — Bixler.
 - 5i. Daniel Lesh.
 - 5j. A daughter, m. — Zimmerman.
 - 5k. A daughter, m. — Hollopeter.
 - 5l. Barbara Lesh, died unmarried.
-

1. 2c. 3h. 4g. Salome Lesh, m. John Haldeman, Centre Co. Pa.
No record of family.
-

CHILDREN OF

1. 2c. 3h. 4h. George Lesh, d. 1847, and Fronica Brotzman, his wife.

1. 2c. 3h. 4h. 5a. John Lesh, b. 1797, d. 1864.
 5b. Elizabeth Lesh, m. — Kern, b. 1800, d. 1876.
 5c. Catharine Lesh, m. — Eckels, b. 1802, d. 1884.
 5d. George Lesh, b. 1805.
 5e. Peter Lesh (my father), b. 1808, d. 1872.
 5f. Jacob Lesh, b. 1810, d. 1846.
 5g. Marie Lesh, m. Lewis Swinehart, b. 1812, d. 1860.
 No children.
 5h. Daniel Lesh, b. 1820, d. 1884.
 5i. Sarah Lesh, m. Wm. Blum, b. 1822, d. 1882.
 Children of Daniel Lesh and Sarah Blum, names
 unknown, reside in Clinton County, Pa.
-

CHILDREN OF

1. 2c. 3h. 4l. Christina Lesh, m. —
 — Moyer.
 1. 2c. 3h. 4l. 5a. Anna Moyer.
 5b. Christina Moyer.
-

CHILDREN OF

1. 2c. 3k. 4e. Frederick Fuehrer, b. 1769, d. 1849, m.
 Anna Barbara Knauer.
 1. 2c. 3k. 4c. 5a. Joseph Fuehrer, b. 1800, d. 1849, m.
 Salome Herwig, b. 1800, d. 1884.
-

SIXTH GENERATION

CHILDREN OF

1. 2c. 3a. 4a. 5a. Phillipina C. Loesch (Lash) and
 First husband, Heinrich Hauser.
 1. 2c. 3a. 4a. 5a. 6a. Theophilus C. Hauser.
 6b. Henrietta S. Hauser.
 6c. William A. Hauser.
 1. 2c. 3a. 4a. 5a. Phillipina C. Lash Hauser and
 Second husband, Abram Conrad.
 1. 2c. 3a. 4a. 5a. 6d. Julia A. Conrad, m. Dr. B. Jones.
-

CHILDREN OF

1. 2c. 3a. 4a. 5b. Elizabeth Loesch (Lash) and
 Jacob Conrad.
 1. 2c. 3a. 4a. 5b. 6a. Lisetta Conrad, m. — Douthil.
 6b. Amanda Conrad, m. W. A. Lemly.
 6c. Paulina Conrad, m. Bishop Bahnson.

CHILDREN OF

1. 2c. 3a. 4a. 5c. Wm. A. Loesch (Lash), m.
Nancy Hughes.
 1. 2c. 3a. 4a. 5c. 6a. Elizabeth Lash, m. — George, Danville, Va.
-

CHILDREN OF

1. 2c. 3a. 4a. 5e. Sarah Lash, m.
Solomon Transom.
 1. 2c. 3a. 4a. 5e. 6a. Marie Antoinette Transom.
6b. Adelaide Transom.
6c. Mary Anne Transom.
-

CHILDREN OF

1. 2c. 3a. 4a. 5f. Thomas B. Lash, m.
Wilhelmina Stoltz.
 1. 2c. 3a. 4a. 5f. 6a. Flavius H. Lash.
6b. Sallie Lash, m. — Hege.
6c. Cornelia Lash, m. — Stauber.
6d. Ellen Lash, m. J. L. Miller.
*6e. Lily M. Lash, Rural Hall, N. C.
-

CHILDREN OF

1. 2c. 3f. 4c. 5a. Karl Heinrich Loesch (Lash), b. 1801, d. 1831.
Married 1823 Wilhelmina Boehler, b. 1801, d. 1866.
 1. 2c. 3f. 4c. 5a. 6a. Aurelia Louise Loesch, b. 1824, d. 1863.
6b. Olivia Deonora Loesch, b. 1825, d. 1909.
6c. Richard Cornelius Loesch, b. 1828, d. 1889.
6d. Emma Eliza Loesch, b. 1830, d. 188-.
6e. Marie Lucinda Loesch, b. 1833, d. 1906.
-

CHILDREN OF

1. 2c. 3h. 4b. 5c. Polly Lesh.
Married — Boeshore.
1. 2c. 3h. 4b. 5c. 6a. Sabilla Boeshore, m. — Dubbs.
6b. Lavinia Boeshore, m. — Etter.
6c. Sarah Boeshore, m. — Webber.
6d. Hannah Boeshore, m. — Smith.
6e. Peter Boeshore.

* See preface.

6f. Mary Boeshore, m. — Bensing.

6g. (A daughter) Boeshore, m. — Wiant.

No further record of these families except in cases
of Sarah, Hannah, Peter and Mrs. Wiant.

CHILDREN OF

1. 2c. 3h. 4c. 5a. John Lesh, b. 1783.

First wife and child died.

Second wife Ann Franz.

1. 2c. 3h. 4c. 5a. 6a. John Lesh.

6b. Christian Lesh.

6c. Mary Lesh, m. — Miller.

6d. Elizabeth Lesh.

6e. Isaac Lesh, died young, single.

1. 2c. 3h. 4c. 5b. Anna Lesh, married.

First, Henry Deardorff, no record of children.

Second, Stephen Miller.

CHILDREN OF

1. 2c. 3h. 4c. 5c. Jacob Lesh, b. 1786, soldier, war of 1812 and
Mary Lantis, his wife.

1. 2c. 3h. 4c. 5c. 6a. Joel Lesh, b. 1817.

6b. John Lesh, b. 1818.

6c. Jacob Lesh, b. 1819.

6d. Henry Lesh, b. 1821.

6e. Mary Lesh, m. D. Albaugh.

6f. Lydia Lesh, m. Jno. Bush.

6g. Daniel Lesh, b. 1827.

6h. Susannah Lesh, m. G. Albaugh.

6i. Aron Lesh, b. 1832.

CHILDREN OF

1. 2c. 3h. 4c. 5d. Elizabeth Lesh.

Married Jacob Deardorff.

1. 2c. 3h. 4c. 5d. 6a. Peter Deardorff.

6b. Jacob Deardorff, m. Sallie Harter.

6c. Samuel Deardorff.

6d. Benjamin Deardorff.

6e. Rebecca Deardorff.

6f. Silas Deardorff.

CHILDREN OF

1. 2c. 3h. 4c. 5e. Henry Lesh, b. 1791.
Married Susie —.
 1. 2c. 3h. 4c. 5e. 6a. Silas Lesh, M. D., Phila., Pa.
6b. Lewis Lesh, died leaving a widow and daughter.
6c. Aaron Lesh, lived in Indianapolis, went west,
6d. Paul Lesh.
-

CHILDREN OF

1. 2c. 3h. 4e. 5b. John Lesh and
Name of wife not known.
 1. 2c. 3h. 4e. 5b. 6a. John Lesh.
6b. Jacob Lesh.
6c. Peter Lesh.
6d. Jonas Lesh.
6e. Elizabeth Lesh, m. McAfee.
6f. Sarah Lesh, m. Joseph Lesh, 1.2c. 3h. 4h. 5a. 6f.
6g. Katharine Lesh, m. — Brickley.
6h. Priscilla Lesh, m. — Brickley.
 1. 2c. 3h. 5b. 6i. Samuel Lesh.
6j. James Lesh.
6k. Susanna Lesh, m. — Beil.
6l. Matilda Lesh, m. — Neff.
6m. George Lesh.
-

CHILDREN OF

1. 2c. 3h. 4f. 5c. Jacob Lesh, and wife
Name unknown.
 1. 2c. 3h. 4f. 5c. 6a. James Lesh, a Union Soldier.
No further record of this family.
-

CHILDREN OF

1. 2c. 3h. 4f. 5d. Catharine Lesh.
Married John Smith.
1. 2c. 3h. 4f. 5d. 6a. Eve Smith, m. Saml. Leiby.
6b. Barbara Smith, m. Jno. Thoman.
6c. John Smith.
6d. Jonas Smith.
6e. Catharine Smith, m. Geo. Campbell.
6f. Sarah Smith, m. Jno. Toomey.

- *6g. Mary Smith, m. C. Toomey.
- *6h. Magdaline Smith, m. Graham and Carl.
- 6i. Daniel Smith.
- All deceased.

CHILDREN OF

- 1. 2c. 3h. 4f. 5e. Margaret Lesh.
Married Peter Smith.
- 1. 2c. 3h. 4f. 5e. 6a. Catharine Smith, m. Peter Lesh, 1. 2c. 3h. 4h. 5e.
6b. John Smith.
6c. Elizabeth Smith, m. H. Zeigler.
6d. Peter Smith.
6e. Jonas Smith, a Union Soldier.
6f. Daniel Smith, a Union Soldier.
6g. Margaret Smith, m. M. Rumpfelt, a Union Soldier.
6h. Martin Smith, m. Mary Fravel.
6i. Jacob Smith.
6j. Mary Smith, m. Jacob Kroh.
All deceased except Jacob Kroh, Newport, Pa.

CHILDREN OF

- 1. 2c. 3h. 4f. 5f. Benjamin Lesh, b. 1808, d. 1774, and
• Wife, maiden name not known, Americus, Kansas.
- 1. 2c. 3h. 4f. 5f. 6a. Jonas Lesh.
6b. Jacob Lesh.
6c. Elias B. Lesh, California.
6d. John W. Lesh, Kansas.
6e. Joseph Lesh, Millerstown, Pa.
6f. Adaline Lesh, Kansas.
Family, except Joseph, moved to Kansas, where
father and mother died.

CHILDREN OF

- 1. 2c. 3h. 4f. 5i. Daniel Lesh and
Mary Ann Himes, his wife.
- 1. 2c. 3h. 4f. 5i. 6a. Daniel Lesh, b. 1838.
6b. John Lesh, b. 1839, a Union Soldier.
6c. Baltzer Lesh, b. 1841, dead, a Union Soldier.
6d. James Lesh, b. 1844.
6e. Salome Lesh, b. 1846, d. 1912.

*Twins.

CHILDREN OF

1. 2c. 3h. 4h. 5a. John Lesh, Logansport, Ind., and
His wife, name not known.
 1. 2c. 3h. 4h. 5a. 6a. Jonathan Lesh, Cooperstown, Ind.
6b. John Lesh.
6c. Daniel Lesh.
6d. David Lesh.
6e. Jacob Lesh.
6f. Joseph Lesh, m. Sarah Lesh, 1. 2c. 3h. 4e. 5b. 6f.
6g. Lewis Lesh.
6h. Susan Lesh, m. — Raver.
6i. Elizabeth Ann Lesh, m. — Bower.
6j. Kate Lesh, m. Earhart.
6k. Isaac Lesh, Bluffton, Ind.
6l. Mary Ann Lesh, d. 1855.
-

CHILDREN OF

1. 2c. 3h. 4h. 5b. Elizabeth Lesh, b. 1800, d. 1876.
Married — Kern.
 1. 2c. 3h. 4h. 5b. 6a. Rebecca Kern, m. — Smith, Duncannon, Pa.
There were other children, names unknown.
-

CHILDREN OF

1. 2c. 3h. 4h. 5c. Catharine Lesh, b. 1802, d. 1884.
Married D. Eckel.
 1. 2c. 3h. 4h. 5c. 6a. John Eckel, dead.
6b. Catharine Eckel, m. Heston, both dead.
6c. George Eckel, m. — Heston, dead.
6d. Mary Eckel.
6e. Sarah Eckel.
-

CHILDREN OF

1. 2c. 3h. 4h. 5d. George Lesh, b. 1805, d. —, Crawford Co., Pa.
And his wife, maiden name unknown.
 1. 2c. 3h. 4h. 5d. 6a. John A. Lesh.
6b. Jonathan Lesh.
6c. A daughter, m. — Groves.
No further record of descendants of this family.
-

CHILDREN OF

1. 2c. 3h. 4h. 5e. Peter Lesh, b. 1808, d. 1872.

1. 2c. 3h. 4f. 5e. 6a. Married Catharine Smith, b. 1808, d. 1883.
1. 2c. 3h. 4h. 5e. 6a. William W. Lesh, b. 1834, Union Soldier.
- 6b. Lewis S. Lesh, b. 1836.
- 6c. Mary Margaret Lesh, b. 1840, d. 1910.
- 6d. Peter S. Lesh, b. 1848, d. 1908, a Union Soldier.

Wm. W. Lesh served as a Union Soldier in Co. I, 17 Pa. Cav., and Peter S. Lesh in Co. A, 9 Pa. Cav. He, Peter, died in Washington, D. C., and is buried in Arlington National Cemetery, Va., Grave No. 17370.

CHILDREN OF

1. 2c. 3h. 4h. 5f. Jacob Lesh, b. 1810, d. 1846.
And wife, name unknown.
 1. 2c. 3h. 4h. 5f. 6a. Lucetta Lesh.
 - 6b. Mary Lesh.
- No further record of this family.

SEVENTH GENERATION.

CHILDREN OF

1. 2c. 3a. 4a. 5a. 6d. Julia A. Conrad.
Married Dr. Beverly Jones.
1. 2c. 3a. 4a. 5a. 6d. 7a. A. D. Jones, M. D.
- 7b. Rev. J. B. Jones, dead, 3 heirs.
- 7c. Alex. C. Jones, dead, no heirs.
- 7d. Dr. R. H. Jones, Winston, N. C.
- 7e. E. B. Jones, Judge Superior Court.
- 7f. Ella M. Jones.
- 7g. Virginia Jones, m. — Mr. Sullivan, dead,
1 son living.
- 7h. Julia P. Jones.
- 7i. Kate Jones.
- 7j. L. G. Jones.

CHILDREN OF

1. 2c. 3a. 4a. 5b. 6b. Amanda Conrad.
Married W. A. Lemly.
1. 2c. 3a. 4a. 5b. 6b. 7a. Ithiel Lemly.
- 7b. Elizabeth Lemly, m. — Brooks, dead.
- 7c. Laura Lemly, dead.
- 7d. W. A. Lemly, banker.
- 7e. Henry Lemly, U. S. A.
- 7f. Samuel Lemly, U. S. N., Late Judge Advocate, dead.—Notable in the Schley and Sampson trial.

CHILDREN OF

1. 2c. 3a. 4a. 5b. 6c. Paulina Conrad.
 Married Bishop G. F. Bahnson.
1. 2c. 3a. 4a. 5b. 6c. 7a. Charles Bahnson, dead.
 7b. Dr. H. T. Bahnson, Salem, N. C.
 7c. Wm. Bahnson, dead.
 7d. Rev. Geo. Bahnson.
 7e. Ellen Bahnson, dead.
 7f. Carrie Bahnson, m. Lt. Pond, she and
 daughter dead.
-

1. 2c. 3a. 4a. 5e. 6a. Marie Antoinette Transom.
 First husband, Isaac Conrad, had 2 sons, both
 dead.
 Second husband, Dr. Matthews.
1. 2c. 3a. 4a. 5e. 6a. 7a. Frank Matthews.
 7b. Sallie Matthews, m. — Glenn, living in New
 York City.
-

1. 2c. 3a. 4a. 5e. 6b. Adelaide Transom.
 Married Rev. — Baldwin, both dead.
1. 2c. 3a. 4a. 5e. 6b. 7a. Sallie Baldwin, m. — Shelton, Winston, N. C.
 7b. Nettie Baldwin, m. — Crane.
 7c. Frank Baldwin, Atty., Winston, N. C.
-

1. 2c. 3a. 4a. 5e. 6c. Mary Anne Transom.
 Married Rev. — Devin.
 Three children, two daughters and one son,
 Judge Devin, Oxford, N. C.
-

CHILDREN OF

1. 2c. 3a. 4a. 5f. 6a. Flavius H. Lash.
 Married Miss — Moore.
1. 2c. 3a. 4a. 5f. 6a. 7a. Clarence Lash, m., no children.
-

CHILDREN OF

1. 2c. 3a. 4a. 5f. 6b. Sallie Lash, and
 Married — Hege.
1. 2c. 3a. 4a. 5f. 6b. 7a. William Hege.
 7b. Thomas Hege.

- 7c. Anna Hege, m. — Simon.
 7d. Allie Hege.
 7e. Wilhelmina Hege, m. — Brown.
 7f. Oscar Hege.
-

CHILDREN OF

1. 2c. 3a. 4a. 5f. 6c. Cornelia Lash.
 Married — Stauber.
 1. 2c. 3a. 4a. 5f. 6c. 7a. Lorena Stauber, m. — Transon.
 7b. Maud Stauber, m. — Stoltz.
 7c. May Stauber, m. — Wilson.
 7d. Nellie Stauber, m. — Wilson.
 7e. Thomas L. Stauber.
 7f. Daisy Stauber, m. — Gillespie, North Fork,
 W. Va.
 7g. Etta Stauber, m. — Litz, Tazewell, Va.
-

CHILDREN OF

1. 2c. 3a. 4a. 5f. 6d. Ellen Lash,
 Married J. L. Miller.
 1. 2c. 3a. 4a. 5f. 6d. 7a. Frank Thomas Miller.
 7b. Lillian Miller.
 Rural Hall, N. C.
-

CHILDREN OF

1. 2c. 3f. 4c. 5a. 6a. Aurelia Louise Loesch, b. 1824.
 Married Wm. Kaucher.
 1. 2c. 3f. 4c. 5a. 6a. 7a. Louise Kaucher, b. 1848, d. 1866.
 7b. Henry B. Kaucher, b. 1853, d. 1856.
-

CHILDREN OF

1. 2c. 3f. 4c. 5a. 6b. Olivia Deonora Loesch, b. 1825, d. 1909.
 Married Rev. Gottlieb Oehler, b. 1817, d. 1897.
 1. 2c. 3f. 4c. 5a. 6b. 7a. Clement Theodore Oehler, b. 1849.
 7b. Albert Oehler, b. 1853.
 7c. Calvin Augustus Oehler, b. 1854.
 7d. Ida Louise Oehler, b. 1856.
 7e. Victor Emanuel Oehler, b. 1860.
 7f. Frederick Henry Oehler, b. 1864.
 7g. Anna Wilhelmina Oehler, b. 1866.

CHILDREN OF

1. 2c. 3f. 4c. 5a. 6c. Richard Cornelius Loesch, b. 1828, d. 1889,
Married 1850, Fannie Chalmers Bowman, b. 1830,
d. 1908.
1. 2c. 3f. 4c. 5a. 6c. 7a. Richard Cornelius Loesch, b. 1851, d. 1885.
7b. Henry A. Loesch, b. 1853, d. 1854.
7c. Ella Maria Loesch, b. 1855, d. 1862.
7d. Fannie Gertrude Loesch, b. 1857.
7e. Horace Holden Loesch, b. 1859.
7f. Jessie Oliva Loesch, b. 1862.
7g. Charles Arthur Loesch, b. 1865, d. 1896.
7h. Charlotte Amelia Loesch, b. 1867.
7i. William Henry Loesch, b. 1872.
-

CHILDREN OF

1. 2c. 3h. 4b. 5c. 6c. Sarah Boeshore.
Married — Webber.
1. 2c. 3h. 4b. 5c. 6c. 7a. Sallie Webber, m. — Kurr.
7b. Mary Webber, m. Blecker.
7c. Clara Webber, m. — Rich.
7d. William Webber.
7e. Elvah Webber, m. — Diffenbach.
-

CHILDREN OF

1. 2c. 3h. 4b. 5c. 6d. Hannah Boeshore, Fredericksburg, Pa.
Married — Smith.
1. 2c. 3h. 4b. 5c. 6d. 7a. Jane Smith, m. — Swope, Hamlin, Pa.
-

CHILDREN OF

1. 2c. 3h. 4c. 5a. 6a. John H. Lesh.
Married, name not known.
1. 2c. 3h. 4c. 5a. 6a. 7a. Gabriel B. Lesh, b. 1843, Warsaw, Ind.
7b. John Lesh, b. 1845, Goshen, Ind.
7c. Mrs. Owen Switzer, Warsaw.
7d. Mrs. A. C. Forest, N. Manchester.
-

CHILDREN OF

1. 2c. 3h. 4c. 6a. Joel Lesh, b. 1817, d. 1878.
Married Lydia Custard.
1. 2c. 3h. 4c. 5c. 6a. 7a. Mary Lesh.
7b. Martha Lesh, m. — Bishop.
7c. Anna Lesh.

CHILDREN OF

1. 2c. 3h. 4c. 5c. 6b. John Lesh, b. 1818, d. 1884.
Married Julia A. Furry.
1. 2c. 3h. 4c. 5c. 6b. 7a. Jacob Lesh.
7b. Nancy Lesh.
7c. Elizabeth Lesh.
7d. Catharine Lesh, m. — Brubaker.
7e. Daniel Lesh.
7f. Maria Lesh, m. — Wehrly.
7g. Julia Lesh, m. — Driskel.
7h. Ella Lesh, m. — Driskel.
-

CHILDREN OF

1. 2c. 3h. 4c. 5c. 6c. Jacob Lesh, b. 1819, d. 1903.
Married Lydia Eikenbery.
1. 2c. 3h. 4c. 5c. 6c. 7a. Joseph Lesh, d. 1910.
7b. Abel Lesh.
7c. Levi Lesh.
7d. Aaron Lesh.
7e. Peter Lesh.
7f. Daniel Lesh.
7g. Reuben Lesh, died young.
7h. Mary Lesh, m. — Parrott.
-

CHILDREN OF

1. 2c. 3h. 4c. 5c. 6d. Henry Lesh, b. 1821, d. 1854.
Married Julia Morningstar.
1. 2c. 3h. 4c. 5c. 6d. 7a. Jonas Lesh.
7b. Mary Lesh, m. — Landis.
7c. Leander Lesh, Easton, Ohio.
-

CHILDREN OF

1. 2c. 3h. 4c. 5c. 6e. Mary Lesh, b. 1823, d. 1882.
Married David Albaugh.
1. 2c. 3h. 4c. 5c. 6e. 7a. Jacob Albaugh.
7b. Mary Albaugh.
7c. Henry Albaugh.
7d. Daniel Albaugh.
7e. Ella Albaugh.
7f. Aaron Albaugh.
7g. Susan Albaugh.

CHILDREN OF

1. 2c. 3h. 4c. 5c. 6f. Lydia Lesh, b. 1825, d. 1864.
Married John Buck.
 1. 2c. 3h. 4c. 5c. 6f. 7a. Sally Buck, m. — Frazee.
7b. Henry Buck.
-

CHILDREN OF

1. 2c. 3h. 4c. 5c. 6g. Daniel Lesh, b. 1827, d. 1899, a Union Soldier.
Married Mrs. Charlotte Perry Alexander.
 1. 2c. 3h. 4c. 5c. 6g. 7a. Carrie Lesh, Richmond, Ind.
7b. Charles P. Lesh, Indianapolis, Ind. President
of C. P. Lesh Paper Company, Residence
3650 Central Ave., Indianapolis, Ind.
-

CHILDREN OF

1. 2c. 3h. 4c. 5c. 6h. Susanna Lesh, b. 1829.
Married Gust Albaugh.
 1. 2c. 3h. 4c. 5c. 6h. 7a. Willie Albaugh.
-

CHILDREN OF

1. 2c. 3h. 4c. 5c. 6i. Aaron Lesh, b. 1832.
Married Elizabeth Waymire.
 1. 2c. 3h. 4c. 5c. 6i. 7a. Harvey Lesh.
7b. Henry Lesh.
7c. Christian Lesh.
7d. Lorin Lesh.
7e. Warren Lesh.
7f. Laura Lesh.
7g. Frank Lesh.
7h. Marietta Lesh, m. Fadler.
-

CHILDREN OF

1. 2c. 3h. 4h. 5a. 6k. Isaac Lesh, b. 1832.
Married Samantha Coover.
1. 2c. 3h. 4h. 5a. 6k. 7a. Wilson C. Lesh.
7b. Harry Lesh.
7c. Clara E. Lesh, m. — Gearhart.
7d. Wm. Lewis Lesh.
7f. Hamet Sylva Lesh.
7g. Herman Francis Lesh.

CHILDREN OF

1. 2c. 3h. 4h. 5a. 6d. David Lesh.
 Married — — —.
1. 2c. 3h. 4h. 5a. 6d. 7a. Will H. Lesh.
 7b. Loa Lesh, m — Leonard.
 7c. Ella J. Lesh, m. — Baily.
-

CHILDREN OF

1. 2c. 3h. 4h. 5a. 6e. Jacob Lesh.
 Married — — —.
1. 2c. 3h. 4h. 5a. 6e. 7a. Hiram Lesh.
 7b. Mary Lesh, m. — Summers.
 7c. Lydia Lesh, m. — Fox.
 7d. Dicy Lesh.
 7e. Nettie Lesh, m. — Copenhaver.
 7f. Pearl Lesh.
-

CHILDREN OF

1. 2c. 3h. 4h. 5a. 6f. Joseph Lesh.
 Married Sarah Lesh. 1. 2c. 3h. 4e. 5b. 6f.
1. 2c. 3h. 4h. 5a. 6f. 7a. Daniel M. Lesh.
 7b. Douglas Lesh.
 7c. Quilla Lesh, m. — Freds.
 7d. Sylvester Lesh.
 7e. Ulysses S. Lesh.
 7f. Lincoln Lesh.
 7g. Eben Lesh, Huntington, Ind.
-

CHILDREN OF

1. 2c. 3h. 4h. 5a. 6h. Susan Lesh, b. 1840.
 Married — Raver.
1. 2c. 3h. 4h. 5a. 6h. 7a. Nettie Raver, m. — Dungan.
 7b. Celia Raver, m. — Leaky.
 7c. Luster Raver, N. Dakota.
-

CHILDREN OF

1. 2c. 3h. 4h. 5c. 6b. Catharine Eckel.
 Married Elisha B. Heston.
1. 2c. 3h. 4h. 5c. 6b. 7a. John B. Heston.
 7b. Mary Heston, m. — Henderson. both dead,
 Salida, Col., names of children not known.
 7c. Robert Heston, last heard from in Alaska.

CHILDREN OF

1. 2c. 3h. 4h. 5e. 6a. William W. Lesh, b. 1834.
m. 1-20-1854, Elizabeth Harding Black, b. 1836,
d. 1895.
 1. 2c. 3h. 4h. 5e. 6a. 7a. Clara Jane Lesh, m. P. S. Kemon, d. 1907.
7b. Catharine Annette Lesh, m. E. Finch.
7c. Robinson B. Lesh. m. Olive M. Cook, d. 1899.
7d. Grace Elizabeth Lesh, m. G. Kieny.
7e. Margaret B. Lesh, d. 1876, aged 10 years.
7f. Charles W. Lesh.
7g. Mary Inez Lesh, m. J. T. Daly.
7h. Florence Rebecca Lesh, m. A. H. Wynkoop.
-

CHILDREN OF

1. 2c. 3h. 4h. 5e. 6b. Lewis S. Lesh, b. 1836.
Married Elizabeth Heany.
 1. 2c. 3h. 4h. 5e. 6b. 7a. Ira B. Lesh.
7b. Wm. Rosecranz Lesh.
7c. Rose Lesh, m. Rev. Harmon, wife dead.
7d. Kate Lesh, died young.
7e. Maude Lesh, m. Montgomery.
-

CHILDREN OF

1. 2c. 3h. 4h. 5e. 6c. Mary Margaret Lesh, b. 1840, d. 1910.
Married Chas. Helmann.
 1. 2c. 3h. 4h. 5e. 6c. 7a. Elmer Ellsworth Lesh.
7b. Peter Helmann, died young.
7c. Catharine May Helman, m. J. M. Ruth,
Lisburn, Wis.
-

CHILDREN OF

1. 2c. 3h. 4h. 5e. 6d. Peter S. Lesh, b. 1848, d. 1908.
Married Anna Virginia Cook.
 1. 2c. 3h. 4h. 5e. 6d. 7a. Karl Richard Lesh.
7b. Paul Edgar Lesh, Atty. at Law., Washington,
D. C. m. - Ethel L. Cook.
-

CHILDREN OF

1. 2c. 3h. 4f. 5f. 6e. Joseph Lesh,
Married — —.

1. 2c. 3h. 4f. 5f. 6e. 7a. John E. Lesh.
 7b. Albert M. Lesh.
 7c. Ida Adaline, 3 sons, names not given.
-

CHILDREN OF

1. 2c. 3h. 4f. 5i. 6a. Daniel Lesh, b. 1838, Mifflintown, Pa.
 Married Sarah Albert.
 1. 2c. 3h. 4f. 5i. 6a. 7a. Annie Lesh, m. Balconqual, both dead.
 7b. Sarah Lesh, m. E. McMeen.
 7c. Lizzie Lesh, m. Rev. Erigman.
 7d. Lydia Lesh, m. H. McMeen.
 Other children deceased.
-

CHILDREN OF

1. 2c. 3h. 4f. 5i. 6b. John Lesh, b. 1839, Millerstown, Pa.
 Married Sarah Long.
 1. 2c. 3h. 4f. 5i. 6b. 7a. Jacob Lesh.
 7b. Daniel Lesh.
 7c. John Lesh.
 *7d. Esther M. Lesh, Millerstown, Pa.
-

CHILDREN OF

1. 2c. 3h. 4f. 5i. 6d. James Lesh, b. 1844, Newport, Pa.
 Married Jane Boyer.
 1. 2c. 3h. 4f. 5i. 6d. 7a. Laura Lesh.
 7b. Albert Lesh, dead.
 7c. Victor Lesh, dead.
 7d. James Lesh.
 7e. Ella Lesh, dead.
 7f. Willie Lesh, dead.
 7g. Carrie Lesh.
 7h. Harry Lesh.
 7i. Grace Lesh.
 7j. Olive Lesh.
 7k. Mary Lesh.
-

CHILDREN OF

1. 2c. 3h. 4f. 5i. 6e. Salome A. Lesh, b. 1846, d. 1912.
 Married Joel Rickenbaugh.
-

* See preface.

1. 2c. 3h. 4f. 5i. 6e. 7a. Daniel Rickenbaugh.
 7b. William Rickenbaugh.
 7c. Effie Rickenbaugh, m. — Auker.
 7d. May Rickenbaugh, m. — Gehr.
 7e. Frank Rickenbaugh.
 7f. Orris Rickenbaugh.
 7g. Margaret Rickenbaugh, Oelrichs, S. D.
-

CHILDREN OF

1. 2c. 3h. 4f. 5d. 6a. Eve Smith,
 Married Samuel Leiby.
 1. 2c. 3h. 4f. 5d. 6a. 7a. Catharine Leiby, m. Dr. Brown.
 7b. James B. Leiby.
 7c. Margaret Leiby, m. Dr. Howe.
 7d. Joshua Leiby.
 7e. Samuel Leiby.
 7f. Elias B. Leiby.
-

CHILDREN OF

1. 2c. 3h. 4f. 5e. 6j. Mary Smith, b. 1833, d. 1895.
 Married 1854, Jacob Kroh.
 1. 2c. 3h. 4f. 5e. 6j. 7a. Jennie Kroh, m. H. Flickinger.
 7b. Melissa Kroh.
 7c. Annie Kroh, m. Chas. Trout.
 7d. William Kroh.
 7e. Lewis Kroh, died in infancy.
-

CHILDREN OF

1. 2c. 3h. 4f. 5f. 6c. Elias B. Lesh.
 Married — —.
 1. 2c. 3h. 4f. 5f. 6c. 7a. Kirby Lesh.
 7b. Charles Lesh.
-

EIGHTH GENERATION.

CHILDREN OF

1. 2c. 3h. 4c. 5a. 6a. 7a. Gabriel B. Lesh, b. 1843.
 Married Melissa Matthews.
 1. 2c. 3h. 4c. 5a. 6a. 7a. 8a. Lewis B. Lesh, Chicago, Ill.
 8b. Harry Lesh, "
 8c. Grace Lesh, dead.

CHILDREN OF

1. 2c. 3h. 4c. 5a. 6a. 7b. John H. Lesh, b. 1845, Goshen, Ind., and
Wife's name not known.
1. 2c. 3h. 4c. 5a. 6a. 7b. 8a. Mamie Lesh, m. Dr. Latta.
8b. Joseph Lesh.
-

1. 2c. 3f. 4c. 5a. 6c. 7a. Richard Cornelius Loesch, b. 1850, d. 1885.
Married 1874, Elizabeth Glick.
1. 2c. 3f. 4c. 5a. 6c. 7a. 8a. Richard Cornelius Loesch.
8b. Bessie Loesch.
8c. Helen Loesch, m. Anthony Hamilton
Dexter, 1912.
-

CHILDREN OF

1. 2c. 3f. 4c. 5a. 6c. 7d. Fannie Gertrude Loesch, b. 1857.
Married 1882, Wm. Holmes, b. 182-, d. 1894.
1. 2c. 3f. 4c. 5a. 6c. 7d. 8a. William Holmes, b. 1883.
8b. Horace Holmes, b. 1884.
8c. Fannie Gertrude Holmes, b. 1886.
8d. Raymond Arthur Holmes, b. 1887.
Widow, Fannie Gertrude Loesch Holmes,
m. 1901, William Warner Middlebrook.
No issue.
-

CHILDREN OF

1. 2c. 3f. 4c. 5a. 6c. 7f. Jessie Olivia Loesch, b. 1862.
Married 1888, Francis Saunders, d. 1909.
1. 2c. 3f. 4c. 5a. 6c. 7f. 8a. Maria Hastings Saunders, b. 1889.
8b. Richard C. Loesch Saunders, b. 1892.
-
- 8a. Maria Hastings Saunders, m. 1913, Albert
Lothridge Wescott, *London, England.
8b. Richard C. L. Saunders, m. 1913, Cassie
Alice Betts.
-

1. 2c. 3f. 4c. 5a. 6c. 7g. Charles Arthur Loesch, b. 1865, d. 1896, m.
1890, Lena Maria Vreeland. No issue.
-

* See preface.

CHILDREN OF

1. 2c. 3f. 4c. 5a. 6c. 7i. William Henry Loesch, b. 1872.
 Married 1899, Louise Jane Shumway.
1. 2c. 3f. 4c. 5a. 6c. 7i. 8a. Louise Shumway Loesch, b. 1900.
 8b. Margaret Frances Loesch, b. 1901.
 8c. Katharine Charlotte Loesch, b. 1911.
-

CHILDREN OF

1. 2c. 3h. 4b. 5c. 6c. 7a. Sallie Webber.
 Married — Kurr.
1. 2c. 3h. 4b. 5c. 6c. 7a. 8a. Mary Kurr.
 8b. Sarah Kurr.
-

CHILDREN OF

1. 2c. 3h. 4b. 5c. 6c. 7b. Mary Webber.
 Married — Blecker.
1. 2c. 3h. 4b. 5c. 6c. 7b. 8a. Jennie Blecker.
 8b. Harry Blecker.
-

CHILDREN OF

1. 2c. 3h. 4b. 5c. 6c. 7e. Elvah Webber.
 Married — Diffenback.
1. 2c. 3h. 4b. 5c. 6c. 7e. 8a. Jennie Diffenback, Bethel, Berks County,
 Pa.
-

CHILDREN OF

1. 2c. 3f. 4c. 5a. 6b. 7a. Clement Theodore Oehler.
 Married Hattie Cullen.
1. 2c. 3f. 4c. 5a. 6b. 7a. 8a. Olive Oehler.
 8b. Joy Oehler.
 8c. Grace Oehler.
-

1. 2c. 3f. 4c. 5a. 6b. 7b. Albert Oehler, wife died 1876.
1. 2c. 3f. 4c. 5a. 6b. 7b. 8a. Albert Oehler.
 8b. Imogene Oehler, m. T. Gutensohn, 1
 child.
-

CHILDREN OF

1. 2c. 3f. 4c. 5a. 6b. 7c. Calvin Augustus Oehler.
 Married 1880, Mary Bruns.

1. 2c. 3f. 4c. 5a. 6b. 7c. 8a. Bernice Oehler.
 - 8b. Alfred Oehler.
 - 8c. Sydney Oehler.
 - 8d. Constance Oehler.
-

CHILDREN OF

1. 2c. 3f. 4c. 5a. 6b. 7d. Ida Louise Oehler.
 - Married 1877, Herman T. Eberle.
 1. 2c. 3f. 4c. 5a. 6b. 7d. 8a. Arthur Ralph Eberle.
 - 8b. Sydney Frederick Eberle.
 - 8c. Margaret Olivia Eberle.
-

CHILDREN OF

1. 2c. 3f. 4c. 5a. 6b. 7f. Frederick Henry Oehler.
 - Married 1892, Louise M. Gebhardt.
 1. 2c. 3f. 4c. 5a. 6b. 7f. 8a. Karl Frederick Oehler.
 - 8b. Margaret Louise Oehler.
-

CHILDREN OF

1. 2c. 3f. 4c. 5a. 6b. 7g. Anna Wilhelmina Oehler.
 - Married Rev. Geo. Harry Lopp.
 1. 2c. 3f. 4c. 5a. 6b. 7g. 8a. Harold Victor Lopp.
 - 8b. Mildred Lopp.
-

CHILDREN OF

1. 2c. 3h. 4c. 5c. 6b. 7a. Jacob Lesh,
 - Married Catherine Perry.
 1. 2c. 3h. 4c. 5c. 6b. 7a. 8a. John V. Lesh.
 - 8b. Susie Lesh, m. E. Arnold.
 - 8c. Daniel E. Lesh.
 - 8d. George S. Lesh.
-

CHILDREN OF

1. 2c. 3h. 4c. 5c. 6b. 7d. Catharine Lesh.
- Married — Brubaker.
1. 2c. 3h. 4c. 5c. 6b. 7d. 8a. Bertha Brubaker, m. — Eckenberry.
- 8b. Ina Brubaker, m. — Rhodes.
- 8c. Dora Brubaker, m. — Frantz.
- 8d. Clarence Brubaker.
- 8e. Wilmer Brubaker.

CHILDREN OF

1. 2c. 3h. 4c. 5c. 6b. 7e. Daniel Lesh.
 Married — —.
1. 2c. 3h. 4c. 5c. 6b. 7e. 8a. Anna Lesh, m. — Denninger.
 8b. Enos Lesh.
-

CHILDREN OF

1. 2c. 3h. 4c. 5c. 6c. 7d. Aaron Lesh.
 Married — —.
1. 2c. 3h. 4c. 5c. 6c. 7d. 8a. Charles Lesh.
 8b. Maud Lesh.
 8c. Vera Lesh.
 8d. Wm. Lloyd Lesh.
 8e. Ruth Ann Lesh.
 8f. Corinne Lesh.
-

CHILDREN OF

1. 2c. 3h. 4c. 5c. 6g. 7b. Charles P. Lesh, b. 1859, Indianapolis, Ind.
 Married Ora Wilkens.*
1. 2c. 3h. 4c. 5c. 6g. 7b. 8a. Charlotte Lesh.
 8b. Perry Wilkens Lesh.
 8c. Helen Lesh, Indianapolis, Ind.
-

CHILDREN OF

1. 2c. 3h. 4h. 5a. 6f. 7a. Daniel Lesh,
 Married — —.
1. 2c. 3h. 4h. 5a. 6f. 7a. 8a. Joseph Lesh.
 8b. Eulalia Lesh.
-

CHILDREN OF

1. 2c. 3h. 4h. 5a. 6f. 7b. Douglas Lesh.
 Married — —.
1. 2c. 3h. 4h. 5a. 6f. 7b. 8a. Lucile Lesh.
 8b. Gladys Lesh.
 8c. Hilda Lesh.
-

CHILDREN OF

1. 2c. 3h. 4h. 5a. 6f. 7c. Quilla Lesh.
 Married — Freds.

* See preface.

1. 2c. 3h. 4h. 5a. 6f. 7c. 8a. Mildred Freds.
 8b. George Freds.
 8c. Daniel Freds.
-

CHILDREN OF

1. 2c. 3h. 4h. 5a. 6f. 7d. Sylvester Lesh.
 Married — —.
 1. 2c. 3h. 4h. 5a. 6f. 7d. 8a. Maxine Lesh.
-

CHILDREN OF

1. 2c. 3h. 4h. 5a. 6f. 7e. Ulysses S. Lesh.
 Married — —.
 1. 2c. 3h. 4h. 5a. 6f. 7e. 8a. John Lesh.
 8b. Lex Lesh.
 8c. Joseph Lesh, died in infancy.
 8d. Robert D. Lesh, died in infancy.
 8e. James Lesh.
 8f. Samuel T. Lesh.
-

CHILDREN OF

1. 2c. 3h. 4h. 5a. 6f. 7f. Lincoln Lesh.
 Married — —.
 1. 2c. 3h. 4h. 5a. 6f. 7f. 8a. William Taft Lesh.
 8b. Charles Lincoln Lesh.
-

CHILDREN OF

1. 2c. 3h. 4h. 5a. 6f. 7g. Eben Lesh.
 Married — —.
 1. 2c. 3h. 4h. 5a. 6f. 7g. 8a. Bernice R. Lesh.
 8b. Joseph Lesh.
 8c. Mamie Lesh.
 8d. Olive Irene Lesh.
-

CHILDREN OF

1. 2c. 3h. 4h. 5e. 6a. 7b. Catharine Annette Lesh, b. 1857, d. 1880.
 Married Erastus M. Finch.
 1. 2c. 3h. 4h. 5e. 6a. 7b. 8a. Gertrude Finch } twins died in infancy.
 8b. Florence Finch }
 Buried in same grave with their mother
 in Glenwood Cemetery, Washington,
 D. C.

CHILDREN OF

1. 2c. 3h. 4h. 5e. 6a. 7f. Charles W. Lesh, b. 1868.
 Married Grace Mell, b. —, d. 1893.
1. 2c. 3h. 4h. 5e. 6a. 7f. 8a. William Mell Lesh, b. 1893, Washington,
 D. C.
-

CHILDREN OF

1. 2c. 3h. 4h. 5e. 6a. 7g. Mary Inez Lesh.
 Married John F. Daly.
1. 2c. 3h. 4h. 5e. 6a. 7g. 8a. Helen Daly, b. 1902.
 8b. John Daly, b. 1907.
-

CHILDREN OF

1. 2c. 3h. 4h. 5e. 6b. 7a. Ira B. Lesh.
 Married Alice E. Knipple.
1. 2c. 3h. 4h. 5e. 6b. 7a. 8a. Herbert Lesh.
 8b. Edith Lesh.
 8c. Lawrence Jerome Lesh.
-

CHILDREN OF

1. 2c. 3h. 4h. 5e. 6b. 7c. Rose Lesh, b. —, d. —.
 Married Rev. — Harmon.
1. 2c. 3h. 4h. 5e. 6b. 7c. 8a. Hazel Harmon.
 8b. Bruce Harmon.
-

CHILDREN OF

1. 2c. 3h. 4h. 5e. 6b. 7c. Maude Lesh, Rialto, Cal.
 Married R. W. Montgomery, d. 1907, of the
 Military Order of the Loyal Legion of the
 U. S., Detroit, Mich., Insignia No. 15180.
1. 2c. 3h. 4h. 5e. 6b. 7c. 8a. Schuyler Montgomery.
-

CHILDREN OF

1. 2c. 3h. 4h. 5e. 6c. 7a. Elmer E. Lesh, m. 1880.
 Emma Luella Banta.
1. 2c. 3h. 4h. 5e. 6c. 7a. 8a. Wm. Walter Lesh, b. 1882.
 8b. Luna Mary Lesh, b. 1883, d. 1887.
 8c. Clarence Banta Lesh, b. 1885.
 8d. Charles Wesley Lesh, b. 1889.
 8e. Eva Lucelle Lesh, b. 1896.
 8f. Iva Luella Lesh, b. 1899.
 8g. Edna Lucia Lesh, b. 1901.

1. 2c. 3h. 4h. 5e. 7a. 8a. Wm. Walter Lesh, m. 1904,
Viola May Barr.
9a. 1 child, Rose Ethel Lesh.
1. 2c. 3h. 4h. 5e. 7a. 8c. Clarence Banta Lesh, m. 1908.
Ola F. Barr.
-

CHILDREN OF

1. 2c. 3h. 4h. 5e. 7c. Catherine May Helman, m. 1904.
John Milton Ruth.
1. 2c. 3h. 4h. 5e. 7c. 8a. Harold Edward Ruth, b. 1905.
8b. Edith May Ruth, b. 1906.
8c. Howard Milton Ruth, b. 1909.
8d. Melville Randall Ruth, b. 1912.
8e. Dorothy Margaret Ruth, b. 1913, d. 1914
-

CHILDREN OF

1. 2c. 3h. 4f. 5f. 6c. 7a. John E. Lesh.
Married — —
1. 2c. 3h. 4f. 5f. 6c. 7a. 8a. Eva Pauline Lesh.
-

CHILDREN OF

1. 2c. 3h. 4f. 5f, 6c. 7b. Albert M. Lesh.
Married — —
1. 2c. 3h. 4f. 5f. 6e. 7b. 8a. Laura M. Lesh, Millerstown, Pa.
-

CHILDREN OF

1. 2c. 3h. 4f. 5i. 6b. 7a. Jacob Lesh.
Married Lottie Bealor.
1. 2c. 3h. 4f. 5i. 6b. 7a. 8a. Elma Lesh, b. 1897.
8b. Esther Lesh, b. 1904.
8c. Hulda Lesh, b. 1907.
8d. Grace Lesh, b. 1909.
8e. George Lesh, b. 1911.
-

CHILDREN OF

1. 2c. 3h. 4f. 5i. 6b. 7b. Daniel Lesh.
Married Emma Bixler.
1. 2c. 3h. 4f. 5i. 6b. 7b. 8a. Chester Lesh, b. 1904.
8b. Daniel Lesh, b. 1906.
8c. Roscoe Lesh, b. 1908.
8d. Mary Lesh, b. 1912.

CHILDREN OF

1. 2c. 3h. 4f. 5i. 6b. 7d. John Lesh.
Married Henrietta Baker.
1. 2c. 3h. 4f. 5i. 6b. 7d. 8a. Albert Lesh, b. 1906.
8b. Madaline Lesh, b. 1908.
8c. Jean Lesh, b. 1910.
8d. Annabel Lesh, b. 1912.
8e. Lewis Lesh. b. 1913.
-

CHILDREN OF

1. 2c. 3h. 4f. 5i. 6d. 7a. Laura Lesh.
Married Joseph Hench, dead.
1. 2c. 3h. 4f. 5i. 6d. 7a. 8a. Allen Hench, b. 1895.
8b. Mae Hench, b. 1897.
8c. Clarence Hench, b. 1899.
8d. James Hench, b. 1901.
8e. Florence Hench, b. 1903.
8f. Grace Hench, b. 1906.
-

CHILDREN OF

1. 2c. 3h. 4f. 5i. 6d. 7d. James Lesh.
Married Mae Brady.
1. 2c. 3h. 4f. 5i. 6d. 7d. 8a. Marie Lesh, b. 1900.
8b. Irene Lesh, b. 1902.
8c. Arnold Lesh, dead.
8d. Cyril Lesh, b. 1906.
-

CHILDREN OF

1. 2c. 3h. 4f. 5i. 6d. 7g. Carrie Lesh.
Married Chas. Cushman.
1. 2c. 3h. 4f. 5i. 6d. 7g. 8a. Delena Cushman, b. 1903.
8b. Murray Cushman, b. 1907.
8c. Deloris Cushman, b. 1909.
-

CHILDREN OF

1. 2c. 3h. 4f. 5i. 6d. 7h. Harry Lesh.
Married Mary Burd.
1. 2c. 3h. 4f. 5i. 6d. 7h. 8a. Ralph Lesh, b. 1904.
8b. Russell Lesh, b. 1906.
8c. Harold Lesh, b. 1908.
8d. Arthur Lesh, b. 1909.
8e. Elnora Lesh, b. 1912.

CHILDREN OF

1. 2c. 3h. 4f. 5i. 6d. 7k. Mary Lesh.
 Married Cloyd Zong.
1. 2c. 3h. 4f. 5i. 6d. 7k. 8a. Janet Zong, b. 1907.
 8b. Irene Zong, b. 1909.
 8c. Ruby Zong, b. 1910.
 8d. Emmet Zong, b. 1913.
-

NINTH GENERATION

CHILDREN OF

1. 2c. 3f. 4c. 5a. 6c. 7a. 8a. Richard Cornelius Loesch, b. 1875.
 Married Marian Montague Henderson,
 b. 1883.
1. 2c. 3f. 4c. 5a. 6c. 7a. 8a. 9a. Richard Cornelius Loesch, b. 1807.
 9b. Charles Henderson Loesch, b. 1911.
-

CHILDREN OF

1. 2c. 3f. 4c. 5a. 6c. 7d. 8a. William Holmes.
 Married 1910, Louise Marsden Snedaker.
1. 2c. 3f. 4c. 5a. 6c. 7d. 8a. 9a. Louise Snedaker Holmes, b. 1911.
-
1. 2c. 3f. 4c. 5a. 6c. 7d. 8b. Horace Holmes.
 Married 1912, Josephine Harrison White.
-

CHILDREN OF

1. 2c. 3h. 4c. 5c. 6b. 7a. 8a. John V. Lesh.
 Married Cora Knowles
1. 2c. 3h. 4c. 5c. 6b. 7a. 8a. 9a. Russell Lesh.
 9b. Paul Lesh.
 9c. Mabel Lesh.
-

CHILDREN OF

1. 2c. 3h. 4c. 5c. 6b. 7a. 8b. Susie Lesh.
 Married E. Arnold.
1. 2c. 3h. 4c. 5c. 6b. 7a. 8b. 9a. Harry Arnold.
 9b. Catharine Arnold.
 9c. Sylvanus Arnold.
 9d. Marie Arnold.
 9e. Bethel Arnold.

CHILDREN OF

1. 2c. 3h. 4c. 5c. 6b. 7a. 8c. Daniel E. Lesh,
Married Ellen Howell.
1. 2c. 3h. 4c. 5c. 6b. 7a. 8c. 9a. Geneva Lesh.
9b. Orville Lesh.
-

CHILDREN OF

1. 2c. 3h. 4c. 5c. 6b. 7a. 8d. George S. Lesh.
Married Bertha Sullenbarger.
1. 2c. 3h. 4c. 5c. 6b. 7a. 8d. 9a. Harry M. Lesh.
9b. Mildred Lesh.
9c. Susie Lesh.
9d. Marie Lesh.
-

CHILDREN OF

1. 2c. 3h. 4c. 5c. 6b. 7e. 8a. Anna Lesh.
Married E. Denninger.
1. 2c. 3h. 4c. 5c. 6b. 7e. 8a. 9a. Wilson E. Denninger.
-

CHILDREN OF

1. 2c. 3h. 4h. 5e. 6b. 7a. 8b. Edith Lesh.
Married W. J. Brewster, Fruita, Col.
1. 2c. 3h. 4h. 5e. 6b. 7a. 8b. 9a. Margaret Brewster.
9b. Barbara Brewster.
-

CHILDREN OF

1. 2c. 3h. 4h. 5e. 6b. 7a. 8c. Lawrence Jerome Lesh.*
Married Gail M. Creary.
1. 2c. 3h. 4h. 5c. 6b. 7a. 8c. 9a. Lawrence Jerome Lesh, Jr., b. 4-25-1914.
-

* Note. 8c. had a narrow escape from death by a fall with flying machine in N. Y. City, 1908. See New York Herald files.

ADDENDA, No. 1.

In Rupp's collection of names of Immigrants the following are found:

Martin Lesch, arrived October 9, 1747, see addenda No. 6.

Christoph Lesch, arrived October 7, 1749.

Johan Jacob Lösch, arrived November 3, 1750.

Johan George Lasch, arrived September 14, 1751.

Jacob Lasch, arrived September 22, 1752.

Nothing as to descendants and location known.

ADDENDA No. 2.

Furnished by Mrs. Ora W. Lesh, Indianapolis, Ind.

From a deed filed in Lancaster, Pa., John Lasch deeded 181 acres in 1759, to his son, Christopher Lasch.

This may be another son of Balthasar and Susanna P. or he may be a son of George and Christina.

Christopher and Susanne Lasch, deeded, in 1792, a farm to his son George. George and Rosina Lash sold the same in 1804. All deeds filed in Lancaster, Pa.

ADDENDA No. 3.

NORTHAMPTON COUNTY, PA.

Furnished by Mrs. Ora W. Lesh, Indianapolis, Ind.

From a will filed in Easton, September 20, 1828, it appears that John Lesh, a Revolutionary soldier, had a son named John Lesh, who left a widow, Rebeca Lesh: lived in Williams township;—and another son, named Jacob Lesh, Northampton County, Pa.

The following are named as children of John Lesh (a) Henry—a miller, Reigelsville, Pa. (b) Abraham, Williams township. (c) Elizabeth, married Mr. Sherrar.

The children of (a) Henry are (a) Jacob; (b) John H. Lesh, Boston, Mass.; (c) Maria; (d) Elizabeth; (e) Sarah; (f) Ann, (g) Catharine, and (h) Susan.

The children of (b), Abraham,—(a) Anthony.

The children of (b) John H. Lesh, of Boston, Mass.—(a) Henry Frederick, Newton Center, Mass. (b) Mrs. Harriet Camp; (c) Mrs. Maud Jacobs, Atlanta, Ga., and (d) Nary Olga.

The children of Jacob Lesh of Northampton County, Pa., (a) John Lesh, b. 1807, married Mary Marsteller; (b) Samuel; (c) Polly, married Mr. Cogan, Easton, Pa.; (d) Betsy, married Mr. Cooper; (e) Sarah, married Mr. Kramer, Monroe County, Pa.; (f) Jacob.

The children of (a) John Lesh and Mary Marsteller, (a) William; (b) Stogdell, married Mary Fabel; (c) Sarah, married Henry Teter, East Stroudsburg; (d) Hiram, married Miss Staples, Scranton, Pa., has a daughter named Martha —; (e) Nathan M. married Rachel Woodling; have three children, (a) M. G. Dayton Lesh; (b) Nettie, dead and (c) Mabel—Scranton, Pa.; (f) Sophia, married Dr. A. K. Seem, Tannersville, Pa.; (g) Lavinia; (h) Dr. M. G. Lesh, East Stroudsburg, Pa., dead; (i) Dr. John F. Lesh, Seneca City, Kansas, dead; (j) Ella; (k) Martha, married Mr. Daily, of Clarks Summit, Pa.

ADDENDA No. 5.

BOEHLER ANCESTRY

Furnished by Mrs. Jessie Loesch Saunders, Jersey City, N. J. William Boehler, Sr., b. Gernsheim, Germany, 1725. Came to New York, December 12, 1756, on the ship "Irene," under supervision of his cousin Bishop Peter Boehler. Spent three years in Indian Mission, and was proficient in Delaware language. He was married August 24, 1768, to Anna Catherine Ehrenhardt (1742-1810), a daughter of Jacob Ehrenhardt, one of the founders of Emaus, Pa. (In 1758 Jacob Ehrenhardt of Macungy, and Sebastian Knauss, donated more than a hundred acres of land for a Moravian settlement, the site being laid out the following year. In 1761 it received the name Emaus, and is now a boro, on East Penn R. R., about five miles from Allentown.)

William Boehler, Sr., had two sons and 1 daughter. He was Curator of Sisters Home, Bethlehem, and member of Board of External Supervision. He died in Bethlehem, 1806.

William Boehler, Jr., a son of William Boehler, Sr., and Anna Catharine Ehrenhardt, was born, Bethlehem, Pa., 1769. On May 30, 1797, at Bethlehem, he married Barbara Woodring (Wootring), who was born, Graceham, Md., April 17, 1776, her parents belonging to Huguenot families. They had six children, William, Philip, Wilhelmina, Lucretia, Fanny and Amos.

William Boehler, Jr., died, Bethlehem, 1823, and his wife Barbara (m. n. Woodring) died in 1865.

Wilhelmina Boehler, b. Bethlehem, September 24, 1801, a daughter of William Boehler, Jr., and Barbara Boehler (née Woodring) and taught Moravian Seminary, Bethlehem, at Salem Academy, North Carolina, from 1820-1823, and at Emaus after the death of her husband, Charles Henry Lösch, 1832, whom she had married May 29, 1823, in Saler

N. C. They had five children. For names, dates of birth, etc., see under head of Sixth Generation, 1. 2c. 3f. 4c. 5a.

Karl Heinrich Loesch (Lash), b. 1801, d. 1832. He was the son of Johannes Loesch (b. 1763), and Elizabeth Loesch (m. n. Wichmann), see under head of Fifth Generation, 1. 2c. 3f. 4c.

ADDENDA No. 6

Mrs. Jessie Loesch Saunders furnishes the following names, whose ancestry is not known to the compiler:

Philip Lash, b. 1774, d. 1853, buried Zion's Church Cemetery, Womelsdorf; Daniel Losch and Elizabeth Stang, m. August 14, 1763; Peter Lesh, b. January 24, 1792, d. August 24, 1851, Shoops Church Yard; George Loos and Anna Barbara Uhrich, m. February 6, 1758; Stephen Lash, taxable Cumru twp, 1756; John Lesch, Taxable Heidleberg twp, 1756; Adam Lesh, Taxable Heidelberg twp, Heinrich Lesch, son, late Martin Lesch, married Catharine Bliegle, 1766, Trappe Church, Rev. J. C. Stover.

SUPPLEMENTAL LIST
DESCENDANTS OF
BALTHASER AND SUSANNA PHILLIPINA LOESCH
OF GERNSHEIM, NEAR WORMS, GERMANY
WHO EMIGRATED TO AMERICA IN 1710



COMPILED BY
WILLIAM W. LESH (LOESCH)

COPYRIGHT, 1914, BY
WILLIAM W. LESH

NATIONAL CAPITAL PRESS, INC.
BOOK MANUFACTURES
WASHINGTON, D. C.

FOURTH GENERATION

(See page 14)

1. 2c. 3e. George Lash (Loesch) m. Ann —, d. 1811.
 1. 2c. 3e. 4a. George Lash, Jr., b. 1770.
-

FIFTH GENERATION

1. 2c. 3e. 4a. George Lash, Jr., m. Nancy Waal, b. 1791.
1. 2c. 3e. 4a. 5a. Rebeka Lash, b. 1806, m. Conrad, d. 1843.
 - 5b. Anna Lash, b. 1808, d. 1811.
 - 5c. Sally Lash, b. 1812, d. 1817.
 - 5d. Welcher Lash, b. 1815, d. 1842.
 - 5e. Posther Lash, b. 1816.
 - 5f. George Lash, b. 1820.

George Lash, Jr., born in Stokes County, N. C., 1770.

Nancy Waal, his wife, born in Murfreesboro, Tenn., 1791.

SIXTH GENERATION

(See page 19)

1. 2c. 3a. 4a. 5a. Phillipina Christina Lash, b. 1788, m. 1807, Henry Hauser, first husband.
 1. 2c. 3a. 4a. 5a. 6a. Theophilus Hauser.
 - 6b. William Alexander Hauser.
 - 6c. Henrietta S. Hauser.
-

1. 2c. 3a. 4a. 5a. Phillipina Christina Lash Hauser, m. 1822, Abram Conrad, second husband.
 1. 2c. 3a. 4a. 5a. 6d. Julia Amelia Conrad, b. 1824.
-

(See page 20)

1. 2c. 3a. 4a. 5c. Wm. A. Lash (Loesch), m. Nancy Hughes.
1. 2c. 3a. 4a. 5c. 6a. Ann Elizabeth Lash, m. Hairston, first; m. George, second.
 - 6b. John Christian Lash, d.
 - 6c. Mary Lititia Lash, m. Dillard.
 - 6d. Sara Phillipina Lash, d.

- 6e. Laura Louise Lash, m. Gilman.
 6f. Wm. Alexander Lash, Jr., m. Miss Murphy,
 both dead.
 6g. Powell Hughes Lash, m. C. Hairston.
-

(Correction, page 21)

1. 2c. 3h. 4c. 5a. John Lesh, m. Miss Harter (first wife).
 1. 2c. 3h. 4c. 5a. 6a. Joseph Lesh.
 6b. Abigail Lesh.
 6c. Hannah Lesh, m. D. Boon.
 6d. — daughter, m. Brown.
-

(Correction, page 21)

1. 2c. 3h. 4c. 5a. John Lesh, m. Ann Franz (second wife).
 1. 2c. 3h. 4c. 5a. 6e. Christian Lesh.
 6f. John Lesh.
 6g. Isaac Lesh.
 6h. Mary Lesh, m. Street.
 6i. Betsey Lesh, m. Miller.
-

1. 2c. 3h. 4f. 5b. Jonathan Lesh, m. Rachel Mitchell.
 1. 2c. 3h. 4f. 5b. 6a. Lewis Lesh, m. Lottie Gassaway, no family.
 6b. John Lesh, m. Mary Elerhode, no family.
 6c. Baltzer B. Lesh, m. Eliza A. Kleppinger.
 6d. Rachel E. Lesh.
 6e. Jane Lesh, deceased.
 6f. James Lesh.
-

SEVENTH GENERATION

(See page 25)

1. 2c. 3a. 4a. 5a. 6a. Theophilus Hauser, m. Polly Doub (first wife).
 1. 2c. 3a. 4a. 5a. 6a. 7a. Martha Hauser.
 7b. Edwin Hauser.
 7c. John Henry Hauser.
 7d. Julia Amelia Hauser.

(See page 23)

1. 2c. 3a. 4a. 5a. 6a. Theophilus Hauser, m. Martha Martin (second wife).

1. 2c. 3a. 4a. 5a. 6a. 7e. Sidney Hauser.
 7f. Walter Hauser.
 7g. Wm. A. Hauser.
 7h. Byron B. Hauser.
 7i. Sallie Hauser.
 7j. Charlie Hauser.

1. 2c. 3a. 4a. 5a. 6b. Wm. Alexander Hauser, m. Mrs. Lyons, of Louisville, Ky., no children.

1. 2c. 3a. 4a. 5a. 6c. Henrietta Hauser, m. Dr. George Follett Wilson.

1. 2c. 3a. 4a. 5a. 6c. 7a. Henry Wilson.
 7b. George F. Wilson.
 7c. Virgil A. Wilson.
 7d. Louisa Phillipina Wilson, m. — Bitting.
 7e. Reuben A. Wilson.
 7f. Julia A. Wilson, m. — Bitting.
 7g. Mary Wilson, m. Joyce.

1. 2c. 3a. 4a. 5c. 6a. Ann Elizabeth Lash, m. George Hairston (first husband).

1. 2c. 3a. 4a. 5c. 6a. 7a. Wm. Lash Hairston.
 7b. Samuel Hairston.

1. 2c. 3a. 4a. 5c. 6a. Ann Elizabeth Lash Hairston, m. Forney George (second husband).

1. 2c. 3a. 4a. 5c. 6a. 7c. Elizabeth Lash George, m. Spencer James.

1. 2c. 3a. 4a. 5c. 6e. Laura Louise Lash, m. J. E. Gilman.

1. 2c. 3a. 4a. 5c. 6e. 7a. John Lash Gilman.
 7b. Powell Lash Gilman.
 7c. Lititia Lash Gilman, died in her seventeenth year.

1. 2c. 3a. 4a. 5c. 6g. Powell Hughes Lash, m. Cabell Hairston.
 1. 2c. 3a. 4a. 5c. 6g. 7a. Anne Lash Hairston, m. Stanfield.
 7b. Cabell Hairston.
 7c. Lettie Lash Hairston, m. F. Dunklee,
 Winston Salem, N. C.
 7d. Louise Hairston.
 7e. Willie Hairston, girl named for uncle.
-

(Correction, see page 28)

1. 2c. 3h. 4c. 5a. 6a. Joseph Lesh (not John H.), m. Margaret Leslie.
 1. 2c. 3h. 4c. 5a. 6a. 7a. Gabriel B. Lesh.
 7b. John H. Lesh.
 7c. Salome Lesh, m. Misener.
 7d. Annie E. Lesh, m. O. Switzer.
 7e. Sarah C. Lesh, m. first Kline; second Forrest.
-

1. 2c. 3h. 4c. 5a. 6e. Christian Lesh, m. —.
 1. 2c. 3h. 4c. 5a. 6e. 7a. John Lesh.
 7b. Frank Lesh, Flora, Ind.
 7c. Harley Lesh, 639 LaSalle Street, Chicago, Ill.
 7d. Sarah Lesh, m. W. H. Myer.
 7e. Lydia Lesh, m. Uriah Blue.
 7f. Rebecca Lesh, m. R. Montgomery.
 7g. Mary Lesh, m. Landis.
 7h. Amanda Lesh, m. Niccum.
-

1. 2c. 3h. 4c. 5a. 6f. John Lesh, m. —.
 1. 2c. 3h. 4c. 5a. 6f. 7a. Joseph Lesh.
 7b. Elizabeth Angle.
-

1. 2c. 3h. 4c. 5e. 6a. Silas Lesh, Selma, Ind., m. —.
 1. 2c. 3h. 4c. 5e. 6a. 7a. Pauline Lesh, m. A. D. Spangler.
 7b. Noble Lesh, m. Eliza Stiffen.
 7c. Ozora Lesh, m. D. Sherwood.
 7d. Henry Lesh, died young.
 7e. Malinda Lesh, died young.
 7f. Mollie Lesh, died young.

1. 2c. 3h. 4c. 5c. 6b. Lewis Lesh, m. —.
 1. 2c. 3h. 4c. 5c. 6b. 7a. Olive Lesh, m. Givens, Mountain View, Okla.
7b. Nora Lesh, m. —, West Modisto, Cal.
7c. Eddie Lesh, Lincoln, Nebr.
-

1. 2c. 3h. 4c. 5c. 6c. Aaron Lesh, b. 1824, d. 1896, m. Mattie E. Healy, 1869.
 1. 2c. 3h. 4c. 5c. 6c. 7a. Frank Ernest Lesh, b. 1875, m. Florence Wagenfuhr. Live in San Antonio, Tex.
7b. Pearl Virginia Lesh, b. 1880, m. Geo. Bruce Hart. Paducah, Ky.
-

1. 2c. 3h. 4f. 5b. 6c. Baltzer Lesh, m. Eliza Ann Kleppinger.
 1. 2c. 3h. 4f. 5b. 6c. 7a. Mary A. Lesh.
7b. William H. Lesh.
7c. Ellen R. Lesh, deceased, m. John Haynes, no children.
7d. Jennie M. Lesh.
7e. Allen A. Lesh.
7f. James H. Lesh.
7g. Margaret A. Lesh.
7h. Nancy M. Lesh.
7i. Ziba S. Lesh.
-

1. 2c. 3h. 4f. 5b. 6d. Rachel Elenore Lesh, m. Michael P. Kleppinger.
 1. 2c. 3h. 4f. 5b. 6d. 7a. Eliza Jane Kleppinger.
7b. Wm. A. Kleppinger.
7c. Carolina Kleppinger, m. Wm. West, no children.
7d. George M. Kleppinger.
7e. Dennis Kleppinger.
-

1. 2c. 3h. 4f. 5b. 6f. James W. Lesh, m. Lista Porter.
1. 2c. 3h. 4f. 5b. 6f. 7a. Amy Lesh.
7b. Rosy Lesh.
7c. Anna Lesh.
7d. Millie Lesh.
7e. James Lesh.

EIGHTH GENERATION

(See page 34)

1. 2c. 3a. 4a. 5a. 6a. 7a. Martha Hauser, m. Virgil A. Wilson.

1. 2c. 3a. 4a. 5a. 6a. 7a. 8a. Mary Lily Wilson.

8b. Paul Clinton Wilson.

8c. George Follette Wilson.

8d. Burke Alex. Wilson.

8e. Wm. Thomas Wilson.

8f. Sadie Williams Wilson.

8g. Joseph Wilson.

1. 2c. 3a. 4a. 5a. 6a. 7b. Edwin Hauser, m. Mary Nicholson.

1. 2c. 3a. 4a. 5a. 6a. 7b. 8a. Edwin Hauser, m. Miss Long; died,
left one daughter.

1. 2c. 3a. 4a. 5a. 6a. 7c. John Henry Hauser, m. Flora Transou.

1. 2c. 3a. 4a. 5a. 6a. 7c. 8a. Adelaide Hauser.

8b. Angelica Hauser.

8c. Minnie Hauser.

8d. Charles Hauser.

8e. Vance Hauser.

8f. Powell Hauser, dead.

(See page 34)

1. 2c. 3a. 4a. 5a. 6a. 7d. Julia Amelia Hauser, m. Henry Wilson.

1. 2c. 3a. 4a. 5a. 6a. 7d. 8a. Chas. Wilson, m. Emma Zachary.

8b. Lula Wilson, m. Douglass.

8c. Mary Wilson, m. Hernler.

8d. Fannie Wilson, m. Douglass.

8e. Ellen Wilson, m. Phillips.

1. 2c. 3a. 4a. 5a. 6c. 7d. Louisa Phillipina Wilson, Winston Salem,
N. C., m. Joseph Anthony Bitting.

1. 2c. 3a. 4a. 5a. 6c. 7d. 8a. Anna Henrietta Bitting, m. Whitaker.

8b. Susie Bitting, m. D. D. Shelton.

8c. Louise Bitting, m. Dalton.

8d. Henry Bitting, dead.

- 8e. George Bitting, dead.
 8f. Paul Bitting.
 8g. Kate Bitting, m. W. N. Reynolds, Winston Salem, N. C.
 8h. Lily Bitting, m. Farish.
 8i. Sadie Bitting, m. C. E. Shelton.
 8j. Casper Bitting.
 8k. Alexander Bitting, Central America,
 (others of Winston Salem, N. C.).
-

1. 2c. 3a. 4a. 5a. 6c. 7f. Julia A. Wilson, m. John Bitting.
 1. 2c. 3a. 4a. 5a. 6c. 7f. 8a. Eugenia Bitting.
 8b. Rena Bitting.
 8c. Wilson Bitting.
 8d. Lee Bitting.
 8e. Elizabeth Bitting, m. Chadwick.
 8f. Julia Bitting, m. Rydholm.
-

1. 2c. 3a. 4a. 5a. 6c. 7g. Mary Wilson, m. Wm. A. Joyce.
 1. 2c. 3a. 4a. 5a. 6c. 7g. 8a. Percy Joyce, Buffalo, N. Y.
-

1. 2c. 3a. 4a. 5a. 6a. 7e. Sidney Hauser, m. Gertrude Wolff.
 1. 2c. 3a. 4a. 5a. 6a. 7e. 8a. Frederick Hauser, dead.
 8b. Mamie W. Hauser, Nebraska, with
 Byron B. Hauser.
-

1. 2c. 3a. 4a. 5a. 6a. 7g. William A. Hauser, m. Miss Folger, Oklahoma.
-

1. 2c. 3a. 4a. 5a. 6a. 7h. Byron B. Hauser, m. Rose Vestal; three sons,
 and live in Nebraska.
-

1. 2c. 3a. 4a. 5a. 6a. 7i. Sallie Hauser, m. Saunders Vestal, first
 husband dead, no children; m. Robert
 Dalton, second husband.
 1. 2c. 3a. 4a. 5a. 6a. 7i. 8a. Martha Dalton, Winston Salem, N. C.

1. 2c. 3a. 4a. 5a. 6a. 7j. Charles Hauser, m. Annie Tomlinson.
 1. 2c. 3a. 4a. 5a. 6a. 7j. 8a. Annie Louise Hauser, High Point, N. C.
-

1. 2c. 3a. 4a. 5a. 6d. 7a. Abram G. Jones, m. Mamie Dalton.
 1. 2c. 3a. 4a. 5a. 6d. 7a. 8a. Frank Jones, dead.
 8b. Margaret Jones, m. Smith.
 8c. Julia Jones.
 8d. Frances Jones, m. Stone.
 8e. Annie Kate Jones.
 8f. Abram D. Jones.
 8g. Beverly Jones.
 8h. Nannie Ella Jones.
 8i. Robert Rives Jones.
-

1. 2c. 3a. 4a. 5a. 6d. 7b. James B. Jones (Rev.), m. Mollie Rogers
 (first wife).
 1. 2c. 3a. 4a. 5a. 6d. 7b. 8a. Eleanor Conrad Jones.
 8b. Julia Ann Jones.
 8c. James B. Jones, d. 1912.
 8d. Mildred Rogers Jones.
 8e. Frances Adair Jones.
-

1. 2c. 3a. 4a. 5a. 6d. 7b. James B. Jones (Rev.), m. Carrie Anderson,
 (second wife), no children.
-

1. 2c. 3a. 4a. 5a. 6d. 7d. Robert H. Jones (Dr.), m. Sallie Fontaine
 Wayt (first wife).
 1. 2c. 3a. 4a. 5a. 6d. 7d. 8a. Mary Jones, m. Osborne.
 8b. Conrad Jones.
 8c. John Wayt Jones.
 8d. Cynthia R. Jones.
 8e. Sallie Wayt Jones, m. Froeber.
-

1. 2c. 3a. 4a. 5a. 6d. 7d. Robert H. Jones (Dr.), (second wife), m.
 Amelia Holland, Winston Salem, N. C.
-

1. 2c. 3a. 4a. 5a. 6d. 7e. Erastus B. Jones (Judge), Winston Salem,
 N. C., m. Ida Matheson (dead); m. Sue
 Barbour (second wife).
 1. 2c. 3a. 4a. 5a. 6d. 7e. 8a. Hervey Louise Jones.

1. 2c. 3a. 4a. 5a. 6d. 7g. Virginia Jones, m. H. L. Sullivan, both dead.
 1. 2c. 3a. 4a. 5a. 6d. 7g. 8a. Beverly N. Sullivan.
-

1. 2c. 3a. 4a. 5a. 6d. 7f. Ella M. Jones.
 7h. Julia P. Jones.
 7i. Kate E. Jones.
 7j. Lucien G. Jones.
 (Reside at Oak Grove near Bethania, N. C.)
-

1. 2c. 3a. 4a. 5f. 6c. 7b. Maud Stauber, m. Stoltz.
 1. 2c. 3a. 4a. 5f. 6c. 7b. 8a. Lois Stoltz.
 8b. George Stoltz.
 8c. Carl Stoltz.
 8d. Ethel Stoltz.
 8e. Thomas Stoltz.
-

1. 2c. 3h. 4c. 5c. 6a. 7a. Pauline Lesh, m. A. D. Spangler.
 1. 2c. 3h. 4c. 5c. 6a. 7a. 8a. Charles R. Spangler, Selma, Ind.
 8b. Henry Spangler, deceased.
-

1. 2c. 3h. 4c. 5c. 6a. 7b. Noble Lesh, m. Eliza Stiffler.
 1. 2c. 3h. 4c. 5c. 6a. 7b. 8a. Mable Lesh, m. Warner.
 8b. Pearl Lesh, m. Thornburg.
-

1. 2c. 3h. 4c. 5c. 6a. 7c. Ozora Lesh, m. Dewitt Sherwood.
 1. 2c. 3h. 4c. 5c. 6a. 7c. 8a. Lola Sherwood.
 8b. Infant, deceased.
-

1. 2c. 3h. 4c. 5a. 6c. 7a. John Lesh, Mountain Home, Idaho, m.
 Catherine Musselman.
 1. 2c. 3h. 4c. 5a. 6c. 7a. 8a. Lettie Lesh, m. D. E. Albaugh.
 8b. Lesta Lesh, m. Walter Briggs.
 8c. Eva Lesh.
 8d. Elmer Lesh.

8e. Lloyd Lesh.

8f. Carl Lesh.

8g. Will Lesh.

1. 2c. 3h. 4c. 5a. 6c. 7d. Sarah Lesh, m. W. H. Myer.

1. 2c. 3h. 4c. 5a. 6c. 7d. 8a. Edd Myer.

8b. Ross Myer.

8c. Grace Myer.

Bringhurst, Ind.

1. 2c. 3h. 4c. 5a. 6c. 7e. Lydia Lesh, m. Uriah Blue.

1. 2c. 3h. 4c. 5a. 6c. 7e. 8a. Faye Blue, m. B. B. Lesh, Delphi, Ind.

8b. Lillie Blue, m. Orville Witter.

1. 2c. 3h. 4c. 5a. 6c. 7f. Rebecca Lesh, m. Riley Montgomery.

1. 2c. 3h. 4c. 5a. 6c. 7f. 8a. Nellie Montgomery, m. Doll Crumes.

8b. Zora Montgomery, m. Ira Allen.

8c. Opal Montgomery, m. Ross Long.

8d. Ruth Montgomery.

8e. Cletus Montgomery.

1. 2c. 3h. 4c. 5a. 6c. 7g. Mary Lesh, m. Frank Landis.

1. 2c. 3h. 4c. 5a. 6c. 7g. 8a. Bertha Landis, m. Ira Kauffman.

1. 2c. 3h. 4c. 5a. 6f. 7a. Joseph Lesh, Peru, Ind., m.—.

1. 2c. 3h. 4c. 5a. 6f. 7a. 8a. Schuyler Lesh.

8b. Joseph Lesh, Jr.

8c. Marie Lesh.

8d. Ethel Lesh, m. Clarence Comerford.

8e. Lizzie Lesh, m. Herman Dunn.

1. 2c. 3h. 4c. 5c. 6c. 7b. Pearl Virginia Lesh, m. Geo. Bruce Hart,
Paducah, Ky.

1. 2c. 3h. 4c. 5c. 6c. 7b. 8a. Virginia Louise Hart, b. 1904.

1. 2c. 3h. 4f. 5b. 6c. 7a. Mary A. Lesh, m. John Benner.
 1. 2c. 3h. 4f. 5b. 6c. 7a. 8a. Cora Benner, m. Dalles Appleton.
 8b. Charles Benner.
 8c. Jesse B. Benner, m. Grace Guckien.
 8d. Tom Benner.
-

1. 2c. 3h. 4f. 5b. 6c. 7b. William H. Lesh, m. Susie Houston.
 1. 2c. 3h. 4f. 5b. 6c. 7b. 8a. Bessie Lesh, m. Okal Voorhees, no children.
 8b. Baltzer B. Lesh, m. Faye Blue, no children.
-

1. 2c. 3h. 4f. 5b. 6c. 7d. Jennie M. Lesh, m. Francis West.
 1. 2c. 3h. 4f. 5b. 6c. 7d. 8a. Callie West, m. L. Guckien.
 8b. Jim West.
-

1. 2c. 3h. 4f. 5b. 6c. 7e. Allen L. Lesh, m. Susie Wasson.
 1. 2c. 3h. 4f. 5b. 6c. 7e. 8a. Mary Lesh.
 8b. Esther M. Lesh, Burrows, Ind.
 8c. Eppie Lesh.
 8d. Dwight Lesh.
-

1. 2c. 3h. 4f. 5b. 6c. 7f. James H. Lesh, m. Cora Groninger.
 1. 2c. 3h. 4f. 5b. 6c. 7f. 8a. Chester Lesh.
 8b. Donaly Lesh.
-

1. 2c. 3h. 4f. 5b. 6c. 7g. Margaret A. Lesh, m. Samuel Stewart.
 1. 2c. 3h. 4f. 5b. 6c. 7g. 8a. Floss Stewart, m. Chas. Sieber.
 8b. Marie Stewart.
 8c. Fred Stewart.
-

1. 2c. 3h. 4f. 5b. 6c. 7h. Nancy M. Lesh, m. John McCormick.
 1. 2c. 3h. 4f. 5b. 6c. 7h. 8a. Ruth McCormick.
 8b. Lena McCormick, deceased.
-

1. 2c. 3h. 4f. 5b. 6c. 7i. Ziba S. Lesh, m. Lettie Appleton.
 1. 2c. 3h. 4f. 5b. 6c. 7i. 8a. Ward Lesh.

1. 2c. 3h. 4f. 5b. 6d. 7a. Eliza Jane Kleppinger, m. John Friend.
 1. 2c. 3h. 4f. 5b. 6d. 7a. 8a. Bertha Friend, m. Alexr. Rasler.
 8b. Perry Friend.
-

1. 2c. 3h. 4f. 5b. 6d. 7b. Wm. A. Kleppinger, m. Minnie Shaffer.
 1. 2c. 3h. 4f. 5b. 6d. 7b. 8a. Ruth Kleppinger.
 8b. Josephine Kleppinger.
-

1. 2c. 3h. 4f. 5b. 6d. 7d. George M. Kleppinger, m. Bessie Crockett.
 1. 2c. 3h. 4f. 5b. 6d. 7d. 8a. Pearl Kleppinger, m. B. ~~Wirt~~
 8b. Ruby Kleppinger.
-

1. 2c. 3h. 4f. 5b. 6f. 7a. Amy Lesh, m. Wm. Heppe.
 1. 2c. 3h. 4f. 5b. 6f. 7a. 8a. Harry Heppe.
 8b. Florence Heppe.
 8c. Ruth Heppe.
 8d. Mildred Heppe.
-

1. 2c. 3h. 4f. 5b. 6f. 7b. Rosy Lesh, m. Harry Ore.
 1. 2c. 3h. 4f. 5b. 6f. 7b. 8a. Edith Ore.
 8b. Raymond Ore.
 8c. Harry Ore.
 8d. Porter Ore.
 8e. Robert Ore.
-

1. 2c. 3h. 4f. 5b. 6f. 7c. Anna Lesh, m. Leroy Fitch.
 1. 2c. 3h. 4f. 5b. 6f. 7c. 8a. Madalina Fitch.
 8b. Adaline Fitch.
 8c. Leroy Fitch.
-

1. 2c. 3h. 4f. 5b. 6f. 7d. Millie Lesh, m. Albert Coplin, no children.
-

1. 2c. 3h. 4f. 5b. 6f. 7e. James Lesh, m. unknown.
-

1. 2c. 3h. 4h. 5a. 6k. 7a. Wilson C. Lesh, b. 1860, Bluffton, Ind.
 m. Lydia Wirt, no children.

1. 2c. 3h. 4h. 5a. 6k. 7c. Clara Etta Lesh, b. 1864, St. Mary's, Ohio.
m. Amos J. Gierhart.

1. 2c. 3h. 4h. 5a. 6k. 7c. 8a. Harry Gierhart.

1. 2c. 3h. 4h. 5a. 6k. 7d. William Lewis Lesh, b. 1866, Uniondale, Ind.
m. Sadie Nash.

1. 2c. 3h. 4h. 5a. 6k. 7d. 8a. Dwight Lesh.
8b. Irene Lesh.

1. 2c. 3h. 4h. 5a. 6k. 7f. Harriet Sylvia Lesh, b. 1874, Bluffton, Ind.
m. Simeon J. Houtz.

1. 2c. 3h. 4h. 5a. 6k. 7f. 8a. Masyl Houtz.
8b. Dorothy Anita Houtz.

1. 2c. 3h. 4h. 5a. 6k. 7g. Herman Francis Lesh, b. 1878, Bluffton, Ind.
m. Eva Marie McAfee.

1. 2c. 3h. 4h. 5a. 6k. 7g. 8a. Mary Jane Lesh.

1. 2c. 3h. 4h. 5a. 6k. 7h. Milo Jefferson Lesh, b. 1871, Bluffton, Ind.
m. Minnie Decker.

1. 2c. 3h. 4h. 5a. 6k. 7h. 8a. Ruby Ethel Lesh.
8b. Viva Lucile Lesh.
8c. Thelma Lesh.

1. 2c. 3h. 4h. 5e. 6d. 7b. Paul Edgar Lesh, Attorney-at-Law, Firm of
Wilson, Huidekoper & Lesh, Washington,
D. C., m. Ethel Louise Cooke.

1. 2c. 3h. 4h. 5e. 6d. 7b. 8a. Nancy Lesh, b. October 8, 1914.

NINTH GENERATION

1. 2c. 3a. 4a. 5a. 6a. 7a. 8a. Mamie L. Wilson, m. Jasper Wolff.

1. 2c. 3a. 4a. 5a. 6a. 7a. 8a. 9a. Ellerslie Wolff, m. Sarah Goslin.
9b. Berger Wolff, Pfafftown, N. C.

1. 2c. 3a. 4a. 5a. 6a. 7a. 8b. Paul C. Wilson, m. Emma Flume.

1. 2c. 3a. 4a. 5a. 6a. 7a. 8b. 9a. Pauline Wilson.
9b. Lockridge Wilson, Roswell, N. Mex.

1. 2c. 3a. 4a. 5a. 6a. 7a. 8c. George F. Wilson, m. Miss Yarboro (first wife), dead, no children; m. Ella Spagh (second wife).

1. 2c. 3a. 4a. 5a. 6a. 7a. 8c. 9a. Virgil A. Wilson.
 9b. Sadie Wilson.
 9c. Mattie Wilson.
 Pfafftown, N. C.

1. 2c. 3a. 4a. 5a. 6a. 7a. 8d. Burke A. Wilson, m. May Stauber.

1. 2c. 3a. 4a. 5a. 6a. 7a. 8d. 9a. Alma Wilson, m. Stimpson.
 9b. Mamie Wilson, m. Scott.
 9c. Reuben Wilson, m. —.
 9d. Rena Wilson.
 9e. Wilhelmina Wilson.
 9f. Annie Wilson.
 9g. Burke Wilson.
 Pfafftown, N. C.

1. 2c. 3a. 4a. 5a. 6a. 7a. 8e. William T. Wilson, m. Nellie Stauber.

1. 2c. 3a. 4a. 5a. 6a. 7a. 8e. 9a. Barrett Wilson.
 9b. Mattie M. Wilson, dead.
 9c. Eunice Wilson.
 9d. Thomas Wilson.
 9e. Henrietta Wilson.
 9f. Nellie Wilson.
 9g. Paul Wilson.
 9h. Kenneth Wilson.
 Rural Hall, N. C.

1. 2c. 3a. 4a. 5a. 6a. 7a. 8f. Sadie W. Wilson, m. Jno. T. Newborne.

1. 2c. 3a. 4a. 5a. 6a. 7a. 8f. 9a. Lula Kate Newborne, m. Shiffley.
 9b. Martha L. Newborne.
 9c. John F. Newborne, Jr.
 9d. Claudia Wilson Newborne.
 9e. Ruth Newborne.
 9f. Burke Newborne.
 Orangeburgh, S. C.

1. 2c. 3a. 4a. 5a. 6a. 7d. 8a. Anna Henrietta Bitting, m. William A. Whitaker.

1. 2c. 3a. 4a. 5a. 6a. 7d. 8a. 9a. Wm. A. Whitaker, Jr., Lawrence, Kaus.

9b. Grace Whitaker.

9c. John Whitaker.

9d. Lyman Whitaker.

9e. George Whitaker.

Winston Salem, N. C.

1. 2c. 3a. 4a. 5a. 6a. 7d. 8b. Susie Bitting, m. D. D. Shelton.

1. 2c. 3a. 4a. 5a. 6a. 7d. 8b. 9a. Bitting Shelton.

9b. Don Shelton.

9c. Louisa Shelton.

Winston Salem, N. C.

1. 2c. 3a. 4a. 5a. 6a. 7d. 8c. Louise Bitting, m. D. N. Dalton.

1. 2c. 3a. 4a. 5a. 6a. 7d. 8c. 9a. Margaret Dalton.

9b. Joe Dalton.

9c. Wilson Dalton.

Winston Salem, N. C.

1. 2c. 3a. 4a. 5a. 6a. 7d. 8g. Kate Bitting, m. Will N. Reynolds, no children. Secretary of R. J. Reynolds Tobacco Company.

Winston Salem, N. C.

1. 2c. 3a. 4a. 5a. 6a. 7d. 8h. Lily Bitting, m. Turner Farish.

1. 2c. 3a. 4a. 5a. 6a. 7d. 8h. 9a. Helen Farish, m. Thomas Raleigh, N. C.

9b. Katrina Farish.

9c. J. T. Farish, Jr.

Winston Salem, N. C.

1. 2c. 3a. 4a. 5a. 6a. 7d. 8i. Sadie Bitting, m. Chas. Shelton.

1. 2c. 3a. 4a. 5a. 6a. 7d. 8i. 9a. Elizabeth Shelton.

Winston Salem, N. C.

1. 2c. 3a. 4a. 5a. 6a. 7d. 8b. Lula Wilson, m. Henry Douglass.
 1. 2c. 3a. 4a. 5a. 6a. 7d. 8b. 9a. Maude Douglass, m. Jno. Folger,
 Mount Airy, N. C.
 9b. Clarence Douglass.
 9c. Cleveland Douglass.
 9d. Claude Douglass.
 9e. Alice Douglass.
 9f. Lula Kate Douglass.
 Fremont, Nebr.
-

1. 2c. 3a. 4a. 5a. 6a. 7d. 8c. Mary Wilson, m. Hampton Hunter.
 1. 2c. 3a. 4a. 5a. 6a. 7d. 8c. 9a. Esther Hunter, m.—Van Arsdale,
 Omaha, Nebr.
 9b. Byron Hunter, Fremont, Nebr.
-

1. 2c. 3a. 4a. 5a. 6a. 7d. 8e. Ellen Wilson, m. Jno. Phillips.
 1. 2c. 3a. 4a. 5a. 6a. 7d. 8e. 9a. Dulin Phillips, dead.
 9b. Virginia Phillips.
 9c. Willie Phillips.
 Bristol, Tenn.
-

1. 2c. 3a. 4a. 5a. 6a. 7d. 8a. Charles Wilson, m. Emma Zachary, no
 children.
 Yadkinville, N. C.
-

1. 2c. 3h. 4f. 5b. 6c. 7a. 8a. Cora Benner, m. Dallas Appleton.
 1. 2c. 3h. 4f. 5b. 6c. 7a. 8a. 9a. Chloe Appleton.
 9b. Jay Appleton.
 9c. Ethel Appleton.
 9d. Mary Appleton.
-

1. 2c. 3h. 4f. 5b. 6c. 7a. 8c. Jesse B. Benner, m. Grace Guckien.
 1. 2c. 3h. 4f. 5b. 6c. 7a. 8c. 9a. Paul Benner.
 9b. Mary Benner.
 9c. John Benner.
 9d. Nellie Benner.

1. 2c. 3h. 4f. 5b. 6c. 7g. 8a. Floss Stewart, m. Charles Seiber.
 1. 2c. 3h. 4f. 5b. 6c. 7g. 8a. 9a. Margaret Seiber.
 9b. Helen Seiber.
 9c. John Seiber.
-

1. 2c. 3h. 4f. 5b. 6d. 7a. 8a. Bertha Friend, m. Alexr. Rasler.
 1. 2c. 3h. 4f. 5b. 6d. 7a. 8a. 9a. Hazel Rasler.
 9b. Helen Rasler.
-

1. 2c. 3h. 4f. 5b. 6d. 7d. 8a. Pearl Kleppinger, m. Buryl Wilhelm.
 1. 2c. 3h. 4f. 5b. 6d. 7d. 8a. 9a. Mavas Elonore Wilhelm.
-

1. 2c. 3h. 4h. 5a. 6k. 7d. 8a. Dwight Lesh, b. 1893, Bluffton, Ind.
 m. Lela Gilbert.
 1. 2c. 3h. 4h. 5a. 6k. 7d. 8a. 9a. Helen Lesh.
 9b. Gerald Lesh.
-

1. 2c. 3h. 4h. 5a. 6k. 7d. 8b. Irene Lesh, b. 1889, Bluffton, Ind.
 m. George Farling.
 1. 2c. 3h. 4h. 5a. 6k. 7d. 8b. 9a. Erland Farling.
 9b. Maxine Farling.

