

ANCESTORS AND DESCENDANTS
OF
DANIEL LOTHROP SR.
1545 TO 1901

“So let us print in colors clear and fast,
The well-known present with the half-known past;
And leave for children’s children yet to come,
The brave traditions of the ancient home.”

Mrs. Geo. L. Chaney.

COMPILED AND PUBLISHED BY
GEORGE DAVID READ HUBBARD,
73 GROVE STREET, BROOKLYN, N. Y.

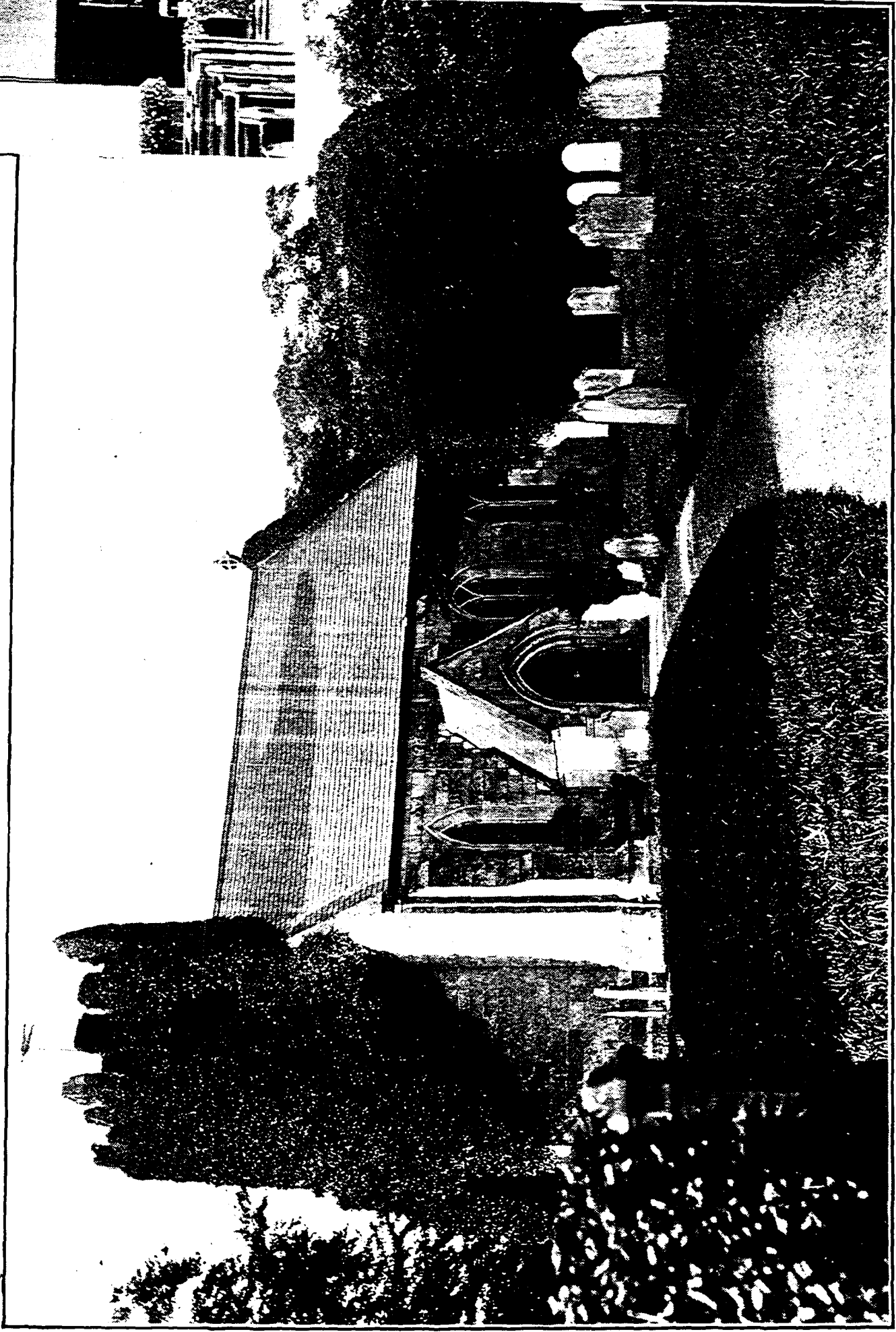

COLLEGIATE CHURCH OF ST. MARTIN, LOWTHORPE, ENG., 550 YEARS OLD.



GEORGE HOSMER.



SARAH (LATHROP) HOSMER.

Respectfully dedicated to the father and mother who gave me a good wife, whose loving devotion has been unceasing, whether sunshine or clouds surrounded us.

INTRODUCTION.

In commencing the genealogy of the ancestors and descendants of Daniel Lothrop Sr., I know of nothing more appropriate than a quotation from the pen of Daniel Webster: "There is a moral and philosophical respect for our ancestors which elevates the character and improves the heart." Also the following from Lord Lindsay: "An affectionate regard for the memory of our forefathers is natural to the heart; it is an emotion totally distinct from pride. If the virtues of strangers be so attractive to us, how infinitely more so should be those of our own kindred."

The family name undoubtedly came from Lowthorpe, a small parish in the Wapentake of Dickering, East Riding of Yorkshire, England. In and near this small parish lived the earliest known Lothrops, who seem to have spelled the name as pleased their individual fancy. The direct line of ancestry here given dates back to John Lowthroppe, 1545, as given on page 6, and his style of spelling seems to have been used by his son Robert and grandson Thomas, while his great-grandson, Rev. John, the emigrant, changed it to Lothropp, and the next generation, (Samuel), brought it down to the simplest form—Lothrop. This latter spelling was used by four succeeding generations, including Daniel Sr., while five of his sons changed it again to what we may term the American form—Lathrop—the balance retaining the old style. In this connection it will be noted that these records only include the *direct* line of ancestors from John¹ to Daniel,⁹ making no attempt to cover the ancestral branches, being quite extensive and confusing.

While the earliest known ancestor of Daniel Lothrop Sr. came before the public somewhat prominently early in the sixteenth century, as noted above, there are occasional records concerning persons of the name as having lived in that section of England at much earlier dates, indicating a very ancient origin of the family name. In 1216 Walter de Lowthorpe was elected sheriff of Yorkshire. In 1292 another Walter de Lowthorpe was summoned to answer to King Edward I for a minor alleged offence. August 3, 1474, Robert Lowthorp, of Bridlington, made his will, giving his landed estate to his relatives in Lowthorpe and Cherry Burton. It is noteworthy as being the earliest will now preserved in the registry at York, of any person of the name of Lowthorp. It is written in the abbreviated Latin peculiar to that period, and names his wife, Catherine, as executrix.

As shown in the engraving, we have one substantial monument to connect us with the ancestors of long ago—the Collegiate Church of Saint Martin, in Lowthorpe, dating from the time of Edward III, who reigned from 1327 to 1377. Its tower, which is in good repair and covered with ivy, commands a view of the little hamlet of one hundred and fifty persons, which is included in a perpetual curacy of the archdeaconry of York. The eastern portion of the nave is now in ruins and also covered with ivy; the present nave is shortened and there is no east window; the chancel, of which no remains are left, doubtless fell into ruins and disappeared in the sixteenth century, soon after the dissolution of the collegiate body at Lowthorpe. The church had for one of its chaplains in the reign of Richard II, Robert de Louthorp.

Rev. John Lothropp, the twelfth of twenty-two children of Thomas Lowthroppe, (by three wives), was the pioneer of the Lothrop and Lathrop families in America. He was educated in Queen's College, Cambridge, where he was admitted to membership in 1601, graduated B.A. in 1605, and M.A. in 1609, and became curate of Egerton, County Kent, forty-eight miles south-east of London, in 1611, proving, no doubt, a very acceptable minister of the English Church. But in 1623 his judgment could no longer approve the ritual and government of the church of his youth, to which he bade adieu, and with no misgivings subscribed to the cause of the Independents. During the next year he was called to the First Independent Church in London. They had no place of worship, their meetings being illegal, yet in such places as they could stealthily occupy, they held together and were comforted and instructed by Rev. John. They succeeded in their desire to worship after their own manner for about eight years, but the persistent efforts of their perse-

cutors finally located their retreat, and on April 22, 1632, Rev. John and forty-two others were cast into prison. In the spring of 1634 all but Mr. Lothrop were released on bail, but he was considered too dangerous to be set at liberty, and he was given no hope of release. During his confinement his wife was taken sick, and he was granted permission to visit her before her death. He returned to prison, but the bishop finally took pity on the miserable condition of his children, and he was released and reached America September 18, 1634.

A portion of his London flock had preceded him, and located in Scituate, Mass., where he repaired in nine days after his arrival, welcomed to a new home where they could all worship their Creator according to their own ways, unfettered by the harsh laws of the old country. A kindly reception was extended to him, and the cordial greetings were most gratifying. His followers quickly built a crude house for his temporary home, a shelter from the storm, a place that he could call his own. He married his second wife, Anna, some time previous to June 14, 1635. It is probable her maiden name was Hammond, possibly a daughter of William Hammond, of Watertown. She was undoubtedly the mother of all his six children born in America, eight having been born in England. He removed to Barnstable, Mass., in October, 1639, with a large company from Scituate, where four acres for a house-lot were assigned him. His first house proved to be too small and a more substantial building was made ready for occupancy in 1644, and being built of solid and enduring material its frame still stands, but it has undergone many outward transformations. The house stands on a level plot of ground, but a few feet east of the house is a hill fifteen to twenty feet high, against which a bank wall was erected, leaving a driveway from the road to rear of house. After more than two hundred and fifty years the style and interior finish of the rooms below and above are still retained. The large cased beam across the front room, (the modern parlor), from east to west, and the corner posts of the framing projecting into the room, as in the chamber over it, but unlike the room below, the beam runs north and south, both giving solidity to the structure. The front rooms measure about sixteen and one-half feet square, but other rooms are of varying sizes to adapt them to domestic needs and convenience. The ground floor plan covers an area of over eight hundred square feet, the height of ceiling being seven feet for first story and six and one-half feet above. About the year 1800 the house was remodeled and enlarged by moving the west end fourteen feet and lengthening the rafters six feet, giving a steeper pitch to and making both roofs alike, by removing a corresponding portion of the rear part of the house, a change that took away the interesting and characteristic feature of this and other like houses of the period, viz.: the long back roof reaching to within a few feet of the ground. Buildings of this ancient style of the Pilgrim age, with few exceptions, have disappeared. This historic house is now occupied as a parsonage and public library, a worthy monument of those stout-hearted and truth-loving pioneers. The illustration shows the house as originally constructed. The Bible which Rev. John brought with him from England, (also illustrated), was taken to Norwich, Conn., in 1668 by his son Samuel,⁶ and passed successively to Samuel Jr.,⁶ (brother of John 3rd⁶), Nathaniel,⁷ Azariah,⁸ Charles,⁹ (third cousin to Daniel Sr.⁹), and Daniel W.,¹⁰ grandfather of the present owner, Miss Helen Bliss Dunham,¹² of New York City. It was printed in London in 1605, in type of same style as used on dedication page of this volume. During the voyage to America Mr. Lothrop dropped a spark of fire on one of its pages, while reading at evening devotion. He fell asleep with the book partially closed, but awakened by the heat, he found that a hole had been burned through several pages. Before the voyage was completed he had repaired the burned places and supplied the missing words on most pages, from memory, with pen and ink in the old English text. It was undoubtedly his companion during his imprisonment in London. The engraving shows the Bible open at one of the burned pages.

Amos Otis Jr., a remarkably prolific writer and diligent student, contributed a large number of valuable and interesting articles to the "Barnstable Patriot" concerning the early families of that historic town. In Nos. 230 and 245 he wrote: "Rev. John Lothrop and his followers were held by the people to be martyrs in the cause of Independency. No persecutions, no severity that their enemies could inflict, caused him, or one of his followers, to waver. They submitted without a murmur to loss of property, to imprisonment in loathsome jails, and to be separated for two years from their families and friends, rather than subscribe to the forms of worship that

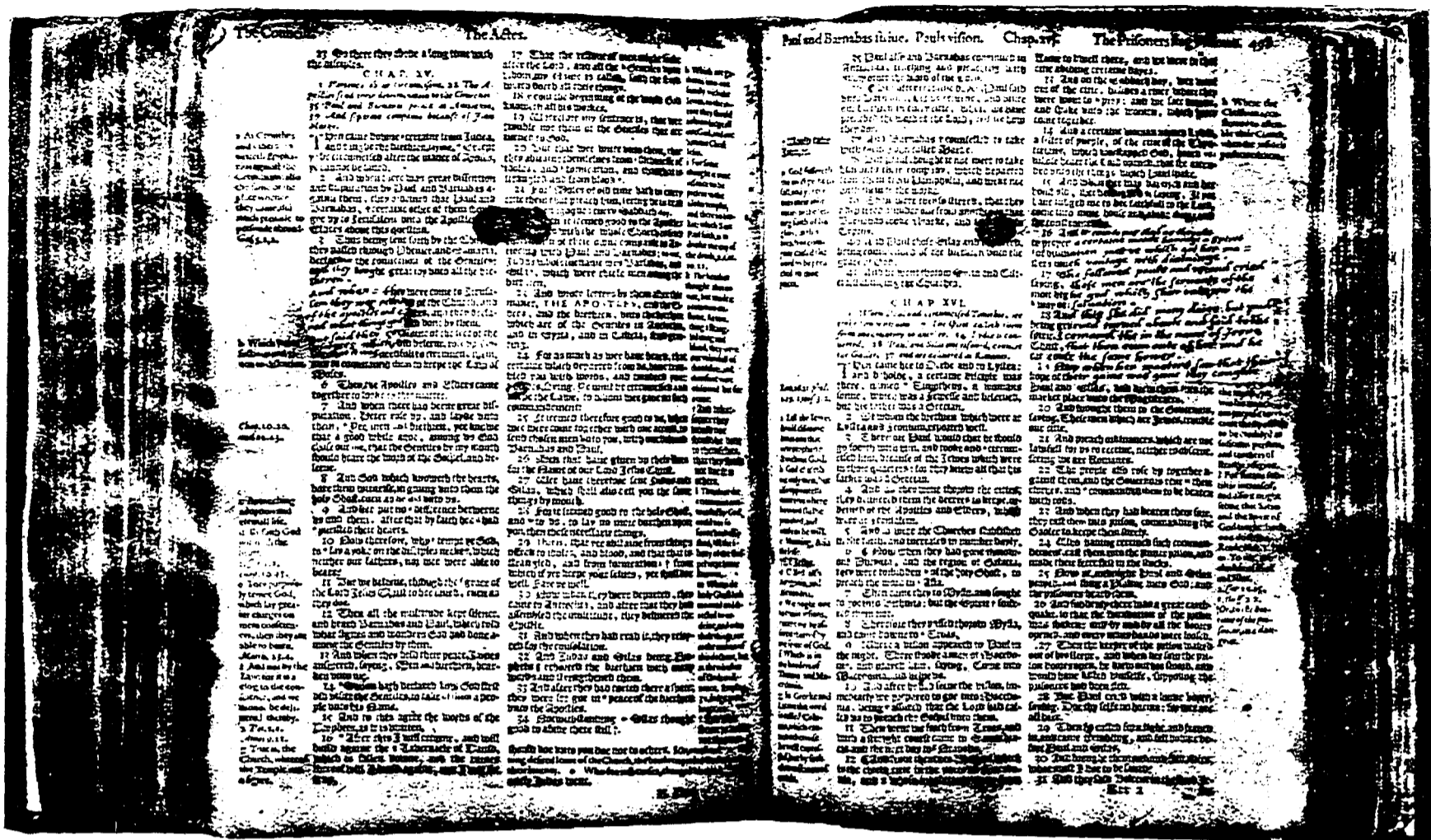

REV. JOHN LOTHROPP'S BIBLE, PRINTED 1605.

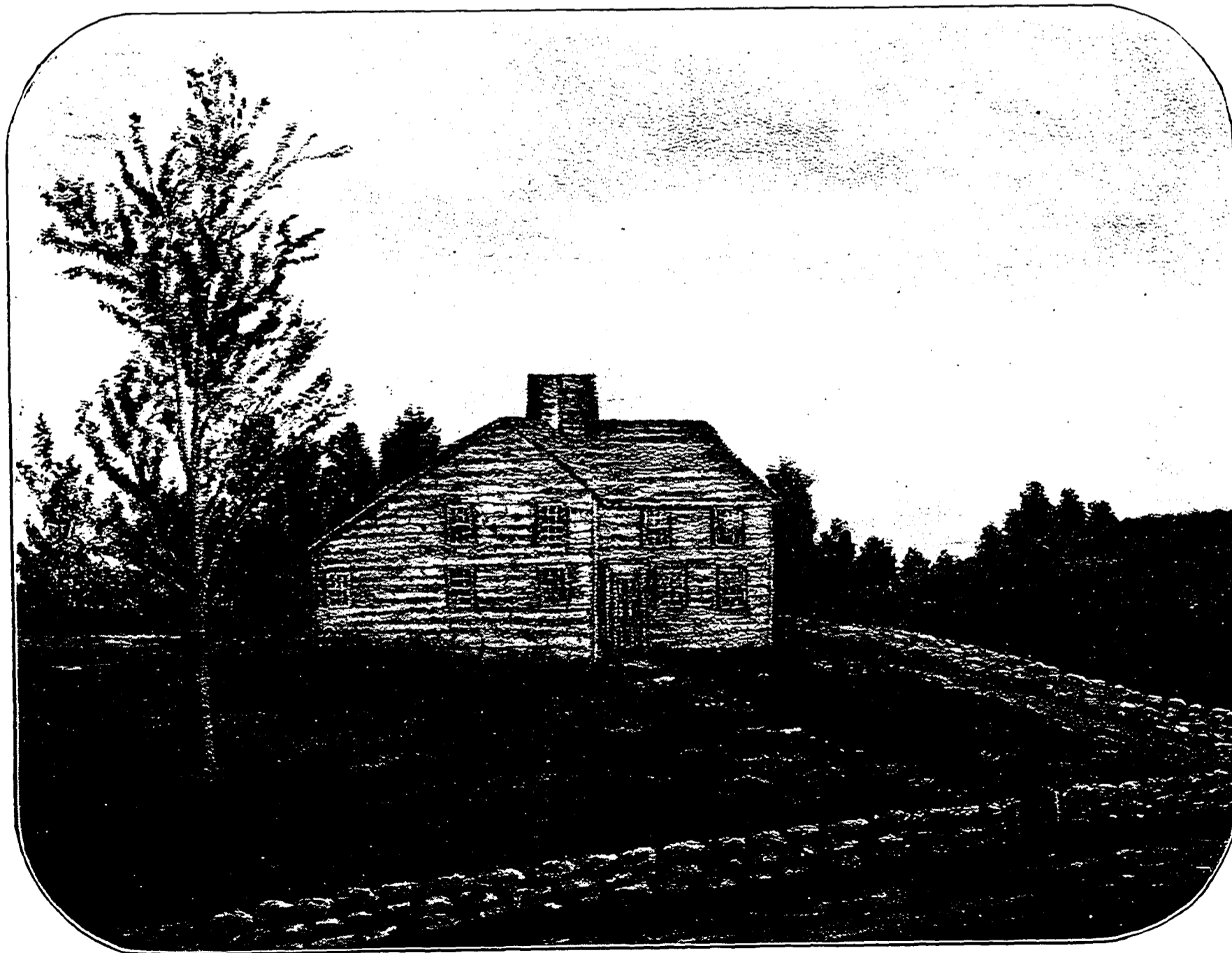

HOME OF REV. JOHN LOTHROPP, BARNSTABLE, MASS., 1644.

King Charles and his bigoted prelates endeavored to force on their consciences. * * * Mr. Lothrop was as distinguished for his worldly wisdom as for his piety. It is the men that make a place, and to Mr. Lothrop's in early times, Barnstable was more indebted than to any other family. He was a good and true man, an independent thinker, and a man who held opinions in advance of his times. He fearlessly proclaimed in Old and New England the great truth that man is not responsible to his fellow man in matters of faith and conscience. Differences of opinion he tolerated. During the fourteen years that he was pastor of the Barnstable church, such was his influence over the people that the power of the civil magistrate was not needed to restrain crime. No pastor was ever more beloved by his people, none ever had a greater influence for good. * * * To become a member of his church, no applicant was compelled to sign a creed or confession of faith. He retained his freedom, and simply professed his faith in God and promised that it should be his constant endeavor to keep His commandments, live a pure life and walk in love with his brethren."

Samuel Lothrop, son of Rev. John Lothrop, came to Scituate with his father, and also removed to Barnstable, where he married Elizabeth Scudder, of Boston, in his father's house above mentioned. They moved to New London, Conn., in 1648. He was judge of a local court in Pequot, Conn., in 1649. They moved to Norwich, Conn., in 1668, and built a house there on the main street some time previous to 1670. Their great-grandson, Dr. Daniel Lothrop, (second-cousin of John Lothrop 5th, mentioned on page 7), also built one there in 1745, probably on the same site. The latter is now standing, (1901), and owned by Misses Maria Perit Gilman, Emily Serena Gilman and Mrs. Louisa (Gilman) Lane, great-granddaughters of Lydia (Lothrop) Coit, a sister of Dr. Daniel Lothrop. The additions and improvements and the immaculate care and taste of the present occupants take away most every thought of the house being so very old. Samuel Lothrop was constable there in 1673 and 1682, and townsman in 1685. In 1734 his descendants are said to have numbered three hundred and sixty-five people.

Daughters of the following families have married descendants of Daniel Lothrop Sr., of various names: Allen, Andrews, Arey, Blain, Bowers, Brown (4), Casey, Chandler (2), Clark (3), Cleaves, Couch, Crumrine, Dennen, Dorcey, Douglass, Facemyer, Field, French, Gifford, Gilman, Grove, Harwood, Hauser, Hendrick, Hepler, Hill, Hinckley, Hobbs, House, Hutchinson, Johnson, Judson, Keyser, Kinkead, Kloppenburg, Langdon, Lee, Leininger, Long, Mansell, Mansur, Martin, Mayo, Merry, Mitchell, Morrison, Newell, Osborn, Page, Porter (3), Potter, Pratt, Richardson, Robinson (2), Rood, Sampson, Schoonover, Seymour, Shively, Shove, Simmons, Snell, Spalding, Stanley, Sterling, Stewart, Stone, Wagner, Ward (2), Warren, Wheelock, Wilkins, Willard and Woodman—eighty-four in all, sixty-two having been blessed with children.

Descendant daughters of Daniel Lothrop Sr. have married into the following families: Albert, Allen, Atwood, Bartlett, Baum, Bent, Blin, Blower, Bradley, Brittingham, Burgher, Camm, Camp, Chapin, Clough, Coburn, Cortis, Cowan, Daggett, Darnold, Day, Doane, Dresser, Eager, Ellis, Ewin, French, Hatch, Hawkes, Holcomb, Holmes, Horning, Hosmer, Howe (3), Hubbard, Hutchinson, Inman, Johnson, Judd, Judkins, Kane, Kendall, Kroessen, Lambert, Lanphear, Lary, Lewis, Lillibridge (2), Lincoln, McDonald, Merrill, Nichols, Obermire, Peterson, Porter, Pratt, Pringle, Rackett, Ramsdell, Record, Reynolds, Richardson, Riley, Roberts, Sharp, Shaw, Skeen, Smith, Squares, Steadman, Stephens, Sterling, Stone, Taylor, Utech, Ward, Weber, Whitman, Wilson, Witt and Wood—eighty-four in all, sixty-nine having been blessed with children.

The result of these numerous marriages has been sixty grandchildren, one hundred and fifty-six great-grandchildren, one hundred and seventy-one great-great-grandchildren and eleven great-great-great-grandchildren, a total of four hundred and seven descendants, of whom two hundred and ninety are now living, in various parts of our glorious country, from Maine to California. While intended primarily as a complete record of the births, marriages and deaths of the descendants of Erastus Lathrop, oldest child of Daniel Lothrop Sr. and Lucy Smith, the desire to include at least the *names* of the descendants of other branches led me to broaden the plan and compile it as here presented, and I trust it will be pleasing to all.

With kind wishes to all the relatives herein mentioned, I remain,

Cordially,

GEORGE DAVID READ HUBBARD.

Brooklyn, N. Y., May 1, 1901.

DIRECT LINE OF LOTHROP ANCESTORS,

From JOHN LOWTHROPPE, 1545, to DANIEL LOTHROP, 1768, with complete records of all the descendants of his oldest son, ERASTUS LATHROP, 1793. Followed by records of all the brothers and sisters of ERASTUS, and the *names*, without dates, of all their descendants, to January 1, 1901.

JOHN LOWTHROPPE,¹

of Lowthorpe. Early in the sixteenth century he lived in Cherry Burton, four miles from Lowthorpe. In the thirty-seventh year of the reign of Henry VIII, (1545), he appeared on the Yorkshire Subsidy Roll, assessed twice as much as any other inhabitant of the parish. No records of the birth, marriage or death of himself or wife can be found.

His son,

ROBERT LOWTHROPPE,²

Succeeded to the estates of his father in Cherry Burton and made considerable additions to them. He made his will July 16, 1558, which was proved October 20, 1558. His wife, Ellen, died about 1572.

Their son, the oldest of four children,

THOMAS LOWTHROPPE,³

Born in Cherry Burton. Married Mrs. Elizabeth Clark, by whom he had eight children; she was buried in Etton, July 29, 1574. His second wife, Mary, was buried in Etton January 6, 1588. He married, (third), Jane —, by whom he had nine children. He moved to Etton, Harthill Wapentake, East Riding, about 1576, and made his will October 5, 1606, which was proved in January, 1607.

His son, the fourth of five children by the second wife,

REV. JOHN LOTHROPP 2nd,⁴

Baptized December 20, 1584, in Etton, Yorkshire, Eng.

Died November 8, 1653, in Barnstable, Mass.

Married Hannah Howse, in Eastwell, County Kent, England.

Marriage license issued October 10, 1610, in Canterbury, County Kent, England.

He was the pioneer of the Lothrop and Lathrop families in America. See page 3.

He married a second wife in America about 1635, by whom he had six children.

His son, by the first wife, the sixth of fourteen children,

SAMUEL LOTHROP,⁵

Born between 1621 and 1624, in England, probably in London.

Died February 29, 1700, in Norwich, Conn.

Married November 28, 1644, in Barnstable, Mass., to

Elizabeth Scudder, probably daughter of

Thomas and Elizabeth Scudder, of Salem, Mass.

He came with his father to Scituate, Mass., in 1634. See page 5.

Their son, the first of nine children,

JOHN LOTHROP 3rd,⁶

Baptized December 7, 1645, in Boston, Mass.

Died August 25, 1688, in Wallingford, Conn.

Married December 15, 1669, probably in Norwich, Conn., to

Ruth Royce, daughter of

Robert Royce, of New London, Conn.

Their son, the fourth of seven children.

JOHN LOTHROP 4th,⁷

Born May 19, 1680, in Wallingford, Conn.

Date and place of death unknown.

His will was dated August 4, 1753.

Married, (second), February 14, 1721, in Norwich, Conn., to

Lydia Palmeter.

Their son, the last of four children.

JOHN LOTHROP 5th,⁸

Born February 17, 1728-9, in Norwich, Conn.

Date and place of death unknown.

Married July 15, 1752, to

Sarah Peck, daughter of

Simon Peck, of Uxbridge, Mass.

She was born October 24, 1735.

Date and place of death unknown.

Their son, the sixth of ten children.

DANIEL LOTHROP,⁹

Born March 3, 1768, in Bethel, Vt.

Died March 3, 1841, in Dover, Me.

Married Lucy Smith, in Bethel, Vt.

She was born February 2, 1773, probably in Windsor, Vt.

Died November 14, 1859, in Watertown, Conn.

Nine children:

ERASTUS LATHROP,¹⁰

Born September 2, 1793, in Granby, Mass. See page 9.

JAMES SMITH LATHROP,¹⁰

Born May 20, 1796, in Granby, Mass. See page 17.

LUCY LOTHROP,¹⁰

Born August 24, 1798, in Granby, Mass. See page 17.

PAMELIA LOTHROP,¹⁰

Born August 25, 1800, in Granby, Mass. See page 19.

DANIEL LATHROP JR.,¹⁰

Born August 16, 1802, in Bethel, Vt. See page 20.

SABRA LOTHROP,¹⁰

Born May 24, 1806, in Bethel, Vt. See page 23.

{ ALBERT LATHROP,¹⁰

Born March 18, 1810, in Windsor, Vt. See page 25.

{ ALFRED LOTHROP,¹⁰

Born March 18, 1810, in Windsor, Vt. See page 27.

JOHN LOTHROP 6th,¹⁰

Born July 24, 1814, in Granby, Mass. See page 29.

CONTEMPORANEOUS HISTORY.

The type used on the dedication page and cover was designed by William Caxton, the first English printer, and first used by him in 1477, or *about* the time when John Lowthroppe¹ was a boy! This was during the reign of King Edward IV, and he lived successively under Edward V, Richard III, Henry VII and Henry VIII. His son Robert² died about the time that Queen Elizabeth began to reign. The next generation, Thomas,³ died while James I was on the throne of England. His son, Rev. John,⁴ the emigrant, was born during the reign of Queen Elizabeth, and was about six years old when the telescope was invented, 1590. While the hard-hearted, creed-bound King Charles I was reigning, Rev. John⁴ emigrated to America, and died in Barnstable, Mass., but a few years before New York was taken from the Dutch. The first newspaper printed in America appeared in Boston in 1690, only ten years before the death of Samuel Lothrop,⁵ in Barnstable. His son, John Lothrop 3rd,⁶ and Ruth Royce were married while King Charles II held sway over the American colonies. Their son, John Lothrop 4th,⁷ was married to Lydia Palmeter during the reign of George I. Their son, John Lothrop 5th,⁸ was born when George II was King of England, and married to Sarah Peck while King George III was dictator to the colonies who soon threw off the yoke, and the next generation, Daniel Lothrop Sr.,⁹ lived under eight American presidents from Washington to Van Buren. The steam engine was a new invention when Daniel⁹ was five years old. The cotton gin was invented the same year that Erastus Lathrop Sr.¹⁰ was born, and the modern printing press came into existence when John Lothrop 6th¹⁰ was an infant.

EXPLANATION.

These family records cover fourteen generations from John Lowthroppe¹ to the youngest descendants of the present day, the latter being great-great-great-grandchildren of Daniel Lothrop Sr.⁹ I have arranged the names in an entirely new form, so that the younger generations are shown in close proximity to their near ancestors. The generation to which a descendant belongs is indicated by small figures at the end of each name, and each generation is further distinguished by appearing in a distinctive style of type, as follows:

Those of the tenth generation appear in **BOLDFACE CAPITALS**.

Those of the eleventh generation appear in **Boldface Capitals and Small Letters**.

Those of the twelfth generation appear in **PLAIN CAPITALS**.

Those of the thirteenth generation appear in **CAPITALS AND SMALL CAPITALS**.

Those of the fourteenth generation appear in *Italic*.

The children of each family which are of the eleventh generation are numbered at the left of each name in boldface figures, **1, 2, 3, 4**, etc., and are first-cousins to those of the same generation in any other branch.

The children of each family which are of the twelfth generation are numbered at the left of each name in Italic roman numerals, *i, ii, iii, iv*, etc., and are second-cousins to those of the same generation in any other branch.

The children of each family which are of the thirteenth generation are marked at the left of each name in Italic *a, b, c, d*, etc., and are second-cousins to those of the same generation, whose parents are of *different* families in the *same* branch—but are *third*-cousins to those of the same generation in any *other* branch.

The children of each family which are of the fourteenth generation are marked at the left of each name in Italic *a1, a2*, etc., or *b1, b2*, etc., and are third-cousins to those of the same generation, whose *grandparents*, (marked ¹²), are of *different* families in the *same* branch—but *fourth*-cousins to those of the same generation in any *other* branch.

By different "branches" I mean the descendants of Erastus, James, Lucy, Pamela, Daniel Jr., Sabra, Albert, Alfred or John 6th, as the case may be. Lothrop and Lathrop are treated as one name, so that we find Daniel *Lothrop* Sr. as father of Daniel *Lathrop* Jr., etc.

Independent of the small figures after each name, indicating the generation, the various Johns are numbered as John Lowthroppe,¹ Rev. John 2nd, and John 3rd, 4th, 5th and 6th.

The addresses of those living are given, as far as known, at the extreme right of each page. Unless otherwise specified all unmarried descendants reside with their parents.

Those *not* marked with an asterisk, (*), as deceased, (see foot-notes at bottom of each page from 17 to 29 inclusive), and *not* designated as "unmarried," may be understood to be under age. The asterisk is *only* used to indicate decease after marriage, all other deaths being specified as in infancy, young, or unmarried.

In the above guide as to the various degrees of cousinhood contained in these records I have used the definitions given by the Webster and Funk & Wagnalls Dictionaries, both being standard authorities. From the latter I quote: "COUSIN. One collaterally related by descent from a common ancestor, but not a brother or sister. The children of brothers and sisters are first-cousins; the children of first-cousins are second-cousins, etc. A first-cousin once removed is the child of one's first-cousin. A first-cousin twice removed is the grandchild of one's first-cousin, etc. A second-cousin once removed is the child of one's second-cousin. etc."

By an act of the English Parliament in 1751, the Gregorian amendment of the Julian calendar went into effect September 3, 1752, which day, by its provisions, reckoned as the 14th, to cancel the eleven days difference between Old Style and New Style dates. This act applied to Great Britain and her colonies, and of course changed our American chronology. It has been a common but not uniform practice to make a correction once for all the century in which a date occurs, so that during the nineteenth century the difference was twelve days, but during the present century we must add thirteen days to all dates previous to September 14, 1752, in order to know the *exact* anniversary of any event of interest.



ERASTUS LATHROP.

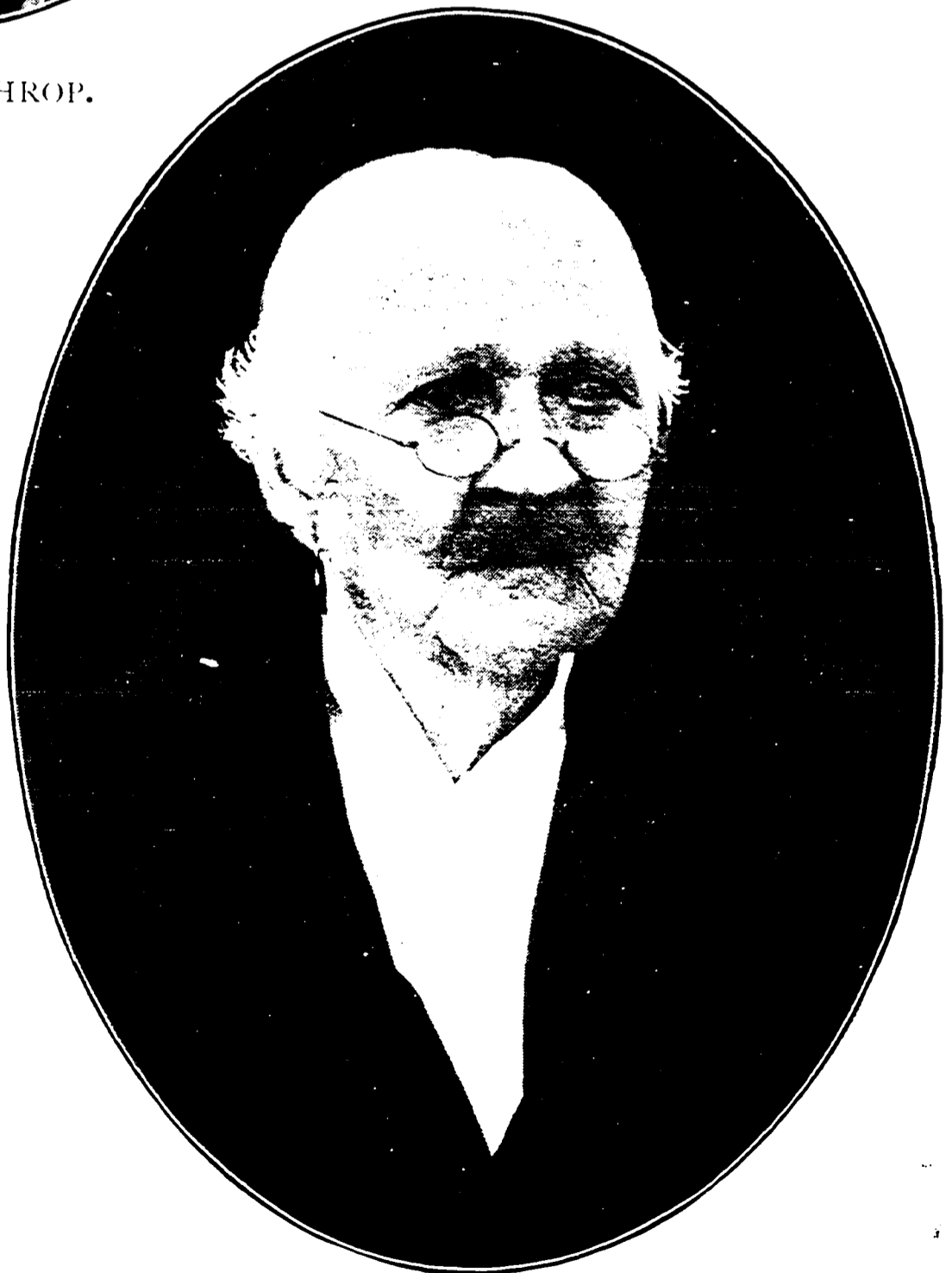

REBECKAH (WARD) LATHROP.

ERASTUS LATHROP,¹⁰

Born September 2, 1793, in Granby, Mass.
 Died November 26, 1884, in Woodbury, Conn.
 Married June 18, 1817, in Suffield, Mass., to
 †Rebeckah Ward, daughter of *Hannah*
 Nehemiah Ward and ~~Harriet~~ Packard.
 She was born March 22, 1793, in Wilbraham, Mass.
 Died November 1, 1884, in Woodbury, Conn.
 Ten children:

1. Charles Lathrop,¹¹

Born September 18, 1818, in Granby, Mass.
 Died September 22, 1888, in Dresden, Iowa.
 *Married August 29, 1844, in West Springfield, Mass., to
 Susan Hutchinson, Daughter of Toledo, Iowa.
 Samuel Hutchinson and Lovey Snow.
 She was born September 16, 1822, in Ware, Mass.
 Three children:

i. LUCINDA ANN LATHROP,¹² Corona, Cali.

Born July 20, 1846, in Ware, Mass.
 Married February 20, 1868, in Williamstown, Iowa, to
 Bradley Maxon Lillibridge, son of
 Sheffield Lillibridge and Lydia Walker.
 He was born November 8, 1843, in Rochester, N. Y.
 Three children:

a. WARREN HERBERT LILLIBRIDGE,¹³ Dysart, Ia.

Born January 1, 1869, in New Hampton, Iowa.
 Married May 24, 1893, in Gillipsie, Iowa, to
 Vienna Maria Shove, daughter of
 Charles Wesley Shove and Elizabeth Vandervort.
 She was born July 16, 1869, in Dysart, Iowa.
 Two children:

a1. Lydia Beth Lillibridge,¹⁴

Born September 28, 1894, in Traer, Iowa.

a2. Mildred Elouise Lillibridge,¹⁴

Born September 15, 1896, in Traer, Iowa.

b. CHARLES EBEN LILLIBRIDGE,¹³ Corona, Cali.

Born October 31, 1870, in Horton, Iowa.
 Married October 16, 1895, in New Hampton, Iowa, to
 Ida Albertia Wilkins, daughter of
 Charles Wilkins and Eliza Sarah Stubbins.
 She was born October 6, 1871, in Williamstown, Iowa.
 Two children:

b1. Waldo Clair Lillibridge,¹⁴

Born August 2, 1896, in Corona, Cali.
 Died March 15, 1897, in Corona, Cali.

b2. Clyde Wilkins Lillibridge,¹⁴

Born January 2, 1898, in Corona, Cali.

c. ALBERT EDWARD LILLIBRIDGE,¹³

Born October 9, 1872, in Horton, Iowa.
 Died March 7, 1875, in Plainfield, Iowa.

ii. CHARLES MONROE LATHROP,¹² Toledo, Iowa.

Born August 14, 1848, in Ware, Mass.
 Married September 19, 1871, in Fredericksburg, Iowa, to
 Lucy Jane Shively, daughter of

†Rebeckah Ward was a sister of Sally Ward, wife of James Smith Lathrop.¹⁰ For their ancestors see page 30.

*In the section which was incorporated as the town of Holyoke, March 14, 1850.

DESCENDANTS OF ERASTUS LATHROP.

Samuel Shively and Jane Stickle.
She was born February 8, 1851, in Lyndon, Ill.
One child:

- a.* LELA MAY LATHROP,¹³ Anamosa, Iowa.
Born November 30, 1879, in Traer, Iowa.
Married May 23, 1900, in Toledo, Iowa, to
Lewis Willard Taylor, son of
Alfred Marion Taylor and Barbara Anna Miller.
He was born August 15, 1878, in Olin, Iowa.

- iii.* HENRY LATHROP,¹²
Born July 20, 1850, in Ware, Mass.
Died May 9, 1892, in Williamstown, Iowa.
Married September 27, 1874, in Fredericksburg, Iowa, to
Edith Henrietta Langdon, daughter of Elma, Iowa.
Edward Langdon and Mary Alderman.
She was born February 6, 1855, in Boone Co., Ill.
Four children:

- a.* BURTON JAY LATHROP,¹³ New Hampton, Iowa.
Born July 27, 1875, in Dresden, Iowa.
Married November 16, 1898, in New Hampton, Iowa, to
Ellnora Bettie Grove, daughter of
Albert T. Grove and Betsey Ottesen.
She was born July 19, 1875, in Webster Co., Iowa.
No children.

- b.* ALLEN RAY LATHROP,¹³ Williamstown, Iowa.
Born August 28, 1877, in Dresden, Iowa.
Married October 18, 1899, in New Hampton, Iowa, to
Lena Charlotte Potter, daughter of
Lester Potter and Clarissa Clista Clark.
She was born November 3, 1877, in Chickasaw, Iowa.
No children.

- c.* MILLIE FAY LATHROP,¹³
Born January 3, 1884, in Citrus Co., Fla.

- d.* WILLIAM PITTS LATHROP,¹³
Born September 6, 1890, in Williamstown, Iowa.
Died July 12, 1895, in Elma, Iowa.

- 2. Nancy Lathrop,¹¹** North Woodbury, Conn.
Born March 11, 1820, in Granby, Mass.
Married April 3, 1859, in Springfield, Mass., to
John Ashley Atwood, son of
Oliver Atwood and Mary Handy.
He was born April 14, 1810, in Woodbury, Conn.
Died April 2, 1898, in Woodbury, Conn.
One child:

- i.* LYDIA ANN ATWOOD,¹² North Woodbury, Conn.
Born May 21, 1860, in Woodbury, Conn.
Married October 5, 1876, in Woodbury, Conn., to
Birdsey Dennison Howe, son of
Birdsey Tuttle Howe and Parthena Allyn.
He was born June 11, 1848, in Goshen, Conn.
Died January 1, 1894, in Woodbury, Conn.
Two children:

- a.* FONA STONE HOWE,¹³
Born May 7, 1886, in Woodbury, Conn.

- b.* ROY ALLEN HOWE,¹³
Born July 27, 1890, in Woodbury, Conn.

- i.* MRS. LYDIA ANN (ATWOOD) HOWE,¹²
Married, (second), Oscar Jacob Lathrop.¹³ See page 16.

3. Erastus Lathrop Jr.,¹¹

Born January 3, 1822, in Granby, Mass.
 Died October 16, 1899, in Westfield, Mass.
 Married November 20, 1845, in Suffield, Conn., to
 Samantha Clark, daughter of
 Oliver Clark and Phœbe Moore.
 She was born December 14, 1823, in Montgomery, Mass.
 Died February 3, 1899, in Westfield, Mass.
 No children.

4. Oliver Ward Lathrop,¹¹

Born October 17, 1823, in Granby, Mass.
 Died March 3, 1879, in Springfield, Mass.
 Married January 1, 1846, in West Springfield, Mass., to
 Esther Huldah Hendrick, daughter of Springfield, Mass.
 Jabez Hendrick and Eliza Remington.
 She was born February 5, 1828, in Suffield, Conn.
 Two children:

i. **WELLS LATHROP,¹²**Holyoke, Mass.

Born February 2, 1847, in West Springfield, Mass.
 Married February 22, 1875, in South Hadley Falls, Mass., to
 Nellie Nancy Field, daughter of
 George Field and Jane Munroe.
 She was born January 2, 1851, in Irving, Mass.
 Died May 7, 1876, in Springfield, Mass.
 No children.
 Married, (second), November 18, 1880, in Springfield, Mass., to
 Mary Josephine Casey, daughter of
 Albert Palmer Casey and Pauline Cleveland.
 She was born August 10, 1856, in Springfield, Mass.
 Two children:

a. **NELLIE DEETT LATHROP,¹³**

Born June 19, 1882, in Springfield, Mass.

b. **MILLIE CHRISTINE LATHROP,¹³**

Born December 12, 1883, in Springfield, Mass.
 Died July 1, 1891, in Springfield, Mass.

ii. **ELIZA DEETT LATHROP,¹²**Springfield, Mass.

Born August 4, 1849, in Chicopee Falls, Mass.
 Unmarried.

5. Clarissa Adaline Lathrop,¹¹

Born September 29, 1825, in Granby, Mass.
 Died August 17, 1899, in Niantic, Conn.
 *Married October 8, 1846, in West Springfield, Mass., to
 †John Davis Eager, son of Niantic, Conn.
 William Eager and Harriet Whittemore.
 He was born May 1, 1826, in Northboro, Mass.
 Four children:

i. **FREDERICK CUTTING EAGER,¹²**New London, Conn.

Born December 11, 1847, in Worcester, Mass.
 Married March 14, 1900, in Norwich, Conn., to
 Eleanor Kloppenburg, daughter of
 Henry Cato Kloppenburg and Eleanor Sophia Fox.
 She was born April 4, 1874, in Preston, Conn.
 No children.

*In the section now known as Holyoke.

†John Davis Eager married, (second), June 9, 1900, in Niantic, Conn., to Mrs. Annie Wealthy (Davis) Denison.

- ii. EDWIN LOUIS EAGER,¹² Alaska.
 Born October 12, 1853, in Springfield, Mass.
 Married August 10, 1876, in Port Chester, N. Y., to
 Fannie Ketcham.
 One child:
- a. LAURA MAY EAGER,¹³ New Haven, Conn.
 Born May 23, 1879, in New Haven, Conn.
 Married April 21, 1897, in New Haven, Conn., to
 John Edward Baum, son of
 William Baum and Charlesina Gordon.
 He was born September 18, 1876, in Bridgeport, Conn.
 Two children:
- a1. Dorothy Gordon Baum,¹⁴
 Born January 21, 1898, in New Haven, Conn.
 Died August 26, 1898, in New Haven, Conn.
- a2. Gordon Eager Baum,¹⁴
 Born July 31, 1900, in New Haven, Conn.
- iii. WILLIAM EAGER,¹²
 Born September 12, 1856, in Springfield, Mass.
 Died March 7, 1858, in Enfield, Mass.
- iv. GEORGE EUGENE EAGER,¹² Chicago, Ill.
 Born March 15, 1859, in Enfield, Mass.
 Married June 11, 1900, in Norwich, Conn., to
 Ruth Fides Spalding, daughter of
 Charles Waldo Spalding and Frances Hannah Tracy.
 She was born September 13, 1879, in Preston, Conn.
- 6. William Lathrop,¹¹** Lowell, Ill.
 Born May 4, 1827, in Granby, Mass.
 Married May 15, 1849, in Windsor Locks, Conn., to
 Lucy Jane Ward,¹¹ daughter of
 ‡Sumner Ward and Sabra Lothrop.¹⁰ See page 23.
 She was born May 12, 1833, in Dover, Me.
 Died June 26, 1853, in Palmer, Mass.
 No children.
 Married, (second), January 2, 1854, in South Hadley, Mass., to
 Rozella Ward,¹¹ daughter of
 ‡Sumner Ward and Sabra Lothrop.¹⁰ See page 23.
 She was born May 9, 1835, in Dover, Me.
 Five children:
- i. LUCY EMMA LATHROP,¹²
 Born June 15, 1858, in Vermillion, Ill.
 Died June 8, 1892, in Vermillion, Ill.
 Married March 1, 1882, in Tonica, Ill., to
 John Andrew Albert, son of Leonore, Ill.
 Charles Albert and Martha Haman.
 He was born April 30, 1854, in Lewisburg, Ohio.
 One child:
- a. NETTIE MARIA ALBERT,¹³
 Born February 14, 1885, in Vermillion, Ill.
- ii. JUDSON SEWALL LATHROP,¹²
 Born July 23, 1860, in Vermillion, Ill.
 Died March 21, 1879, in Vermillion, Ill.
- iii. NELLIE ELIZA LATHROP,¹² Farm Ridge, Ill.
 Born October 15, 1863, in Vermillion, Ill.
 Married February 25, 1885, in Vermillion, Ill., to

‡For the ancestors of Sumner Ward see page 31.

John Richmond Porter, son of
Harrison Porter and Mary Jane Richmond.
He was born March 12, 1863, in Deer Park, Ill.
Died December 12, 1892, in Deer Park, Ill.
Two children:

- a. LILLY MAY PORTER,¹³
Born February 12, 1887, in Deer Park, Ill.
- b. BERTHA LORENA PORTER,¹³
Born November 27, 1889, in Deer Park, Ill.

iii. MRS NELLIE ELIZA (LATHROP) PORTER,¹²
Married, (second), November 5, 1895, in Ottawa, Ill., to
George Adolph Horning, son of
John Horning and Maydela Lutz.
He was born September 6, 1871, in La Salle, Ill.
No children.

iv. ALMA ALMIRA LATHROP,¹² Lowell, Ill.
Born February 20, 1868, in Vermillion, Ill.
Married July 5, 1891, in Vermillion, Ill., to
Byron Adolphus Brittingham, son of
Enoch Brittingham and May Ann Fitz Henry.
He was born June 3, 1853, in Amity, Ohio.
Four children:

- a. WILLIAM ENOCH BRITTINGHAM,¹³
Born September 27, 1892, in Vermillion, Ill.
Died February 16, 1893, in Vermillion, Ill.
- b. FLORA ROZELLA BRITTINGHAM,¹³
Born March 9, 1894, in Vermillion, Ill.
- c. ADA JOSEPHINE BRITTINGHAM,¹³
Born September 22, 1895, in Vermillion, Ill.
- d. ETHEL JEANETTE BRITTINGHAM,¹³
Born September 13, 1899, in Lowell, Ill.

v. LOTTIE REBECCA LATHROP,¹²
Born June 2, 1876, in Vermillion, Ill.
Died July 31, 1876, in Vermillion, Ill.

7. Sarah Lathrop,¹¹

Born October 27, 1829, in Granby, Mass. *Enfield*
Married September 11, 1849, in ~~Warehouse Point~~, Conn., to
†George Hosmer, son of
Luther Hosmer and Abiah Bliss.
He was born February 8, 1826, in Springfield, Mass.
Eight children:

Springfield, Mass.

i. MARY ELLA HOSMER,¹² Oakville, Conn.
Born June 21, 1850, in Springfield, Mass.
Married, (second), September 11, 1874, in Springfield, Mass., to
Albert Alphonso Stone, son of
James Albert Stone and Caroline Matilda Cartwright.
He was born September 27, 1847, in Sharon, Conn.
One child, (by her former marriage, December 25, 1866, in
Springfield, Mass.), sur-name adopted:

- a. HENRY FULLER STONE,¹³ Naugatuck, Conn.
Born December 23, 1868, in Northampton, Mass.

†George Hosmer is seventh in descent from James Hosmer, the emigrant, who came from Hawkhurst, Kent, Eng., in April, 1635, and settled in Concord, Mass.

ii. CHARLES HENRY HOSMER,¹²

Springfield, Mass.

Born August 28, 1853, in Springfield, Mass.
 Married October 16, 1873, in Springfield, Mass., to
 Ella Amelia Couch, daughter of
 Stephen Charles Couch and Martha Ann Hubbard.
 She was born January 2, 1851, in Holyoke, Mass.
 Died January 27, 1892, in Springfield, Mass.

Four children:

a. CHARLES ALBERT HOSMER,¹³

Born March 31, 1875, in Springfield, Mass.
 Died March 31, 1875, in Springfield, Mass.

b. BERTHA ATWOOD HOSMER,¹³

Born May 26, 1879, in Springfield, Mass.

c. EDNA ETHEL HOSMER,¹³

Born November 18, 1887, in Waterbury, Conn.
 Died April 23, 1888, in Waterbury, Conn.

d. SARAH MARTHA HOSMER,¹³

Born March 29, 1889, in Waterbury, Conn.

ii. CHARLES HENRY HOSMER,¹²

Married, (second), January 24, 1894, in Springfield, Mass., to
 Laura Almira Mansur, daughter of
 Charles Dexter Mansur and Almira Matilda Beckwith.
 She was born April 26, 1856, in South Royalton, Vt.
 Two children:

a. LAURA MILFRED HOSMER,¹³

Born February 11, 1897, in Springfield, Mass.

b. GLADYS ELLA HOSMER,¹³

Born March 30, 1900, in Springfield, Mass.

iii. SARA MARIA HOSMER,¹²

Brooklyn, N. Y.

Born June 30, 1855, in Springfield, Mass.
 Married January 29, 1879, in Springfield, Mass., to
 Herbert Frederick Hawkes, son of
 Levi Hawkes and Ann Fuller.
 He was born January 22, 1854, in Charlemont, N. H.
 Died July 26, 1879, in Ware, Mass.
 No children.

Married, (second), May 1, 1882, in Springfield, Mass., to
 †George David Read Hubbard, son of
 Colman Smith Hubbard and Mary Platts Read.
 He was born February 20, 1857, in Painted Post, N. Y.
 Two children:

a. CARLETON SPENCER HUBBARD,¹³

Born January 4, 1884, in New Haven, Conn.

b. NELSON EUGENE HOSMER HUBBARD,¹³

Born November 18, 1885, in New Haven, Conn.

iv. GEORGE HERBERT HOSMER,¹²

Springfield, Mass.

Born September 4, 1857, in Springfield, Mass.
 Married January 24, 1883, in Manchester, N. H., to
 Stella Marilla Woodman, daughter of
 Peter Ordway Woodman and Susan Marilla Taylor.
 She was born October 22, 1857, in Deerfield, N. H.
 Two children:

a. ANNIE LOUISE HOSMER,¹³

Born December 30, 1884, in Springfield, Mass.

†George David Read Hubbard is eighth in descent from George Hubbard, of England, who settled in Hartford, Conn., about 1635.

- b.* HATTIE LUCILLE HOSMER,¹³
Born December 5, 1891, in Springfield, Mass.
- v.* FRANCIS LATHROP HOSMER,¹² Springfield, Mass.
Born May 2, 1861, in Springfield, Mass.
Married June 1, 1883, in Naugatuck, Conn., to
Flavilla Adaline Dennen, daughter of
William Clark Dennen and Julia Adaline Porter.
She was born June 21, 1862, in Winsted, Conn.
Two children:
- a.* GEORGE WILLIAM HOSMER,¹³
Born March 27, 1884, in Oakville, Conn.
- b.* ELLA MYRTIE HOSMER,¹³
Born September 7, 1885, in Springfield, Mass.
- vi.* HATTIE ALLETTE HOSMER,¹² Springfield, Mass.
Born January 1, 1863, in Springfield, Mass.
Married December 26, 1892, in Springfield, Mass., to
Fred Sharp, son of
John Sharp and Margaret Roberts.
He was born November 15, 1864, in Canasaraga, N. Y.
One child:
- a.* MILDRED HOSMER SHARP,¹³
Born January 19, 1896, in Springfield, Mass.
- vii.* WILLIAM EUGENE HOSMER,¹² Springfield, Mass.
Born June 16, 1865, in Springfield, Mass.
Married July 7, 1885, in Springfield, Mass., to
Martha Frances Chandler, daughter of
Austin Cook Chandler and Laura Ann Hedges.
She was born March 1, 1867, in Windsor Locks, Conn.
Six children:
- a.* EUGENE CHANDLER HOSMER,¹³
Born February 21, 1887, in Springfield, Mass.
- b.* EDWARD EVERETT HOSMER,¹³
Born June 10, 1889, in Springfield, Mass.
- c.* EARL LATHROP HOSMER,¹³
Born August 3, 1891, in Springfield, Mass.
- d.* AUSTIN HAWLEY HOSMER,¹³
Born April 10, 1894, in Springfield, Mass.
- e.* MILFORD BLISS HOSMER,¹³
Born March 5, 1897, in Springfield, Mass.
- f.* PAUL HEDGES HOSMER,¹³
Born September 26, 1898, in Springfield, Mass.
- viii.* WELLS ROGERS HOSMER,¹² Salem, Mass.
Born October 25, 1871, in Springfield, Mass.
Married January 19, 1897, in Springfield, Mass., to
Ethel Mae Newell, daughter of
George Boyden Newell and Carrie Forrest Bates.
She was born August 26, 1874, in Springfield, Mass.
One child:
- a.* MALCOLM DOUGLASS HOSMER,¹³
Born June 28, 1898, in Brooklyn, N. Y.

8. Lucinda Ann Lathrop,¹¹

Born September 5, 1831, in Granby, Mass.
Died July 15, 1833, in Belchertown, Mass.

9. Francis Lathrop,¹¹

Born October 26, 1833, in Belchertown, Mass.
Married July 16, 1865, in Ottawa, Ill., to

Viliisca, Iowa.

Mary Rosabelle Lothrop,¹¹ daughter of
 Rev. Alfred Lothrop¹⁰ and Deborah Ann Robinson. See page 28.
 She was born December 8, 1841, in St. George, Me.
 Six children:

- i. ELMER ALFRED LATHROP,¹²
 Born February 18, 1866, in Vermillion, Ill.
 Died February 27, 1871, in Rutland, Ill.
- ii. EVA MAE LATHROP,¹² Williamstown, Iowa.
 Born January 18, 1869, in Tonica, Ill.
 Married August 26, 1889, in New Hampton, Iowa, to
 George Winfield Allen, son of
 Andrew V. Allen and Mary Bessie McGee.
 He was born October 8, 1853, in Kenosha, Wis.
 Two children:
 - a. GRACIE MAY ALLEN,¹³
 Born June 25, 1890, in Williamstown, Iowa.
 - b. NELLIE MARIE ALLEN,¹³
 Born October 17, 1896, in Williamstown, Iowa.
- iii. ADELBERT LATHROP,¹²
 Born April 9, 1871, in Rutland, Ill.
 Died March 11, 1872, in Rutland, Ill.
- iv. LUNA DELLE LATHROP,¹² Villisca, Iowa.
 Born September 1, 1873, in Rutland, Ill.
 Married August 22, 1894, in Red Oak, Iowa, to
 William Quin Darnold, son of
 John Henry Darnold and Mary Louella Hedges.
 He was born March 26, 1873, in Wapello, Iowa.
 Two children:
 - a. RAYMOND CLIFFORD DARNOLD,¹³
 Born July 31, 1895, in Villisca, Iowa.
 - b. ELSIE MARIE DARNOLD,¹³
 Born November 15, 1897, in Villisca, Iowa.
- v. IRVIN HERBERT LATHROP,¹² Sloan, Iowa.
 Born November 20, 1875, in Rutland, Ill.
 Married December 30, 1897, in Sloan, Iowa, to
 Nina Christena Johnson, daughter of
 Jonas Johnson and Caroline Christena Olson.
 She was born August 7, 1880, in Monona County, Iowa.
 No children.
- vi. AMOS DISCO LATHROP,¹²
 Born November 14, 1884, in Rutland, Ill.

10. Daniel Lathrop 3rd,¹¹

Born January 26, 1836, in Granby, Mass.
 Died November 17, 1877, in Westfield, Mass.
 Married May 10, 1856, in Enfield, Mass., to
 †Martha Sophia Morrison, daughter of Jonathan Morrison and Melinda Edwards. Torrington, Conn.
 She was born February 17, 1829, in Vernon, Vt.
 One child:

- i. OSCAR JACOB LATHROP,¹² North Woodbury, Conn.
 Born December 27, 1856, in Bernardston, Mass.
 Married September 17, 1896, in Waterbury, Conn., to
 Mrs. Lydia Ann (Atwood) Howe,¹² daughter of
 John Ashley Atwood and Nancy Lathrop.¹¹ See page 10.
 She was born May 21, 1860, in Woodbury, Conn.
 No children.

†Mrs. Martha Sophia (Morrison) Lathrop married, (second). October 16, 1882, in Waterbury, Conn., to Albert Luman Tuttle.

JAMES SMITH LATHROP,¹⁰

Born May 20, 1796, in Granby, Mass.

Died August 22, 1876, in Rutland, Ill.

Married April 8, 1817, in Springfield, Mass., to

†Sally Ward, daughter of

Nehemiah Ward and Hannah Packard.

She was born March 23, 1795, in Wilbraham, Mass.

Died April 10, 1868, in Windsor Locks, Conn.

Three children:

1. Rebeckah Lathrop,¹¹*

Married Wilbur Day.

No children.

2. Cynthia Steadman Lathrop,¹¹*

Married Stillman Ford Whitman.*

One child:

i. IDA MAY WHITMAN,¹²

Married William Osgood Bent.

No children.

Hadley, Mass.

3. Betsey Lathrop,¹¹*

Married Alpheus Daniel Lathrop.^{11*}

Two children. See page 25.

LUCY LOTHROP,¹⁰

Born August 24, 1798, in Granby, Mass.

Died March 3, 1880, in Atkinson, Me.

Married December 31, 1817, in Granby, Mass., to

Alva Bartlett, son of

— Bartlett and Annis (?) Lothrop.⁹

He was born September 27, 1794, in Granby, Mass.

Died September 8, 1878, in Foxcroft, Me.

Ten children:

1. Eliza Pamela Bartlett,¹¹*

Married Rosewell Pratt.*

No children.

2. Henry Denison Bartlett,¹¹ unmarried.

California.

3. Daniel Bartlett,¹¹*

Married Mary Angove Brown.‡

Two children:

i. IVAN ALVA BARTLETT,¹² died young.

ii. REUBEN ELDORUS BARTLETT,¹² unmarried.

Dover, Me.

4. Aaron Bartlett,¹¹

Married Sarah Ursula Warren.

Four children:

i. CHARLOTTE VIOLA BARTLETT,¹²

Married Benjamin Franklin Hatch.

Six children:

a. ALLIE MAY HATCH.¹³

b. LILLIAN EVA HATCH.¹³

c. BENJAMIN AARON HATCH.¹³

d. ERNEST DELMONT HATCH.¹³

e. ANNE FLORENCE HATCH.¹³

f. MAURICE CLEVELAND HATCH.¹³

East Bradford, Me.

ii. ALLIE FRANCES BARTLETT,¹²

Married James Ira Inman.

One child:

a. ERNEST IRA INMAN.¹³

Dover South Mills, Me.

*Deceased.

†Sally Ward was a sister of Rebeckah Ward, wife of Erastus Lathrop.¹⁰ For their ancestors see page 30.

‡Mrs. Mary Angove (Brown) Bartlett married, (second), Humphrey Kneeland.*

- iii.* UNNAMED DAUGHTER,¹² died at birth.
- iv.* MERTON ERVING BARTLETT,¹² unmarried. Bradford, Me.
- 5. Erastus Bartlett,¹¹ ***
 Married Sarah Brown. Dover, Me.
 Seven children:
- i.* FLORIN ADOLPHUS BARTLETT,^{12*}
 Married Jennie Miranda Pratt.† Foxcroft, Me.
 Three children:
- a.* ELSIE MAY BARTLETT,¹³ died in infancy.
b. LEWIS ADELBERT BARTLETT,¹³ died in infancy.
c. EVA HELEN BARTLETT,¹³ unmarried. Foxcroft, Me.
- ii.* LAURIN AI BARTLETT,^{12*}
 Married Lucy Francena Chandler. Foxcroft, Me.
 One child:
- a.* CHARLIE ORMAN BARTLETT,¹³ died young.
- iii.* ALONZO ELDEN BARTLETT,¹² died young.
- iv.* ALPHONSO ELWIN BARTLETT,¹² Monson, Me.
 Married Hattie Myra Mansell.
 Four children:
- a.* HERBERT SUMNER BARTLETT.¹³
b. GEORGE AUSTIN BARTLETT.¹³
c. SARAH ANNIE BARTLETT.¹³
d. VICTOR ROY BARTLETT.¹³
- v.* ROSE MARY BARTLETT,¹² Foxcroft, Me.
 Married George William Lary.
 Five children:
- a.* EDGAR ERNEST LARY.¹³
b. ARTHUR RAYMOND LARY,¹³ died young.
c. ALBERT CLARENCE LARY.¹³
d. ANNIE IRMA LARY.¹³
e. WALDO CHANDLER LARY.¹³
- vi.* ALBERT HENRY BARTLETT,¹² unmarried.
- vii.* WILLIAM HERBERT BARTLETT,¹² Dover, Me.
 Married Jennie Frances Lee.
 Three children:
- a.* MABEL LAURA BARTLETT.¹³
b. CARL ERASTUS BARTLETT.¹³
c. OMAR LEE BARTLETT.¹³
- 6. Sabra Ann Bartlett,¹¹ died unmarried.**
- 7. Alphonso Bartlett,¹¹ died unmarried.**
- 8. Jane Lurinda Bartlett,¹¹** Foxcroft, Me.
 Married Andrew Smith Ramsdell.
 Four children:
- i.* HARRY LEWIS RAMSDELL,¹² died young.
ii. EDWIN ALVA RAMSDELL,¹² unmarried.
iii. ERVIN CLARENCE RAMSDELL,¹² unmarried.
iv. ELIZA LUCY RAMSDELL,¹² unmarried.
- 9. Alfred Lothrop Bartlett,¹¹ died in infancy.**
- 10. Albert Adolphus Bartlett,¹¹ died young.**

*Deceased.

†Mrs. Jennie Miranda (Pratt) Bartlett married, (second), Freeland Kenney.

PAMELIA LOTHROP,¹⁰

Born August 25, 1800, in Granby, Mass.
 Died September 13, 1882, in Dover, Me.
 Married June 13, 1830, in Dover, Me., to
 Samuel Lambert, son of
 Paul Lambert and Mercy Dexter.
 He was born February 3, 1795, in Winthrop, Me.
 Died February 16, 1873, in Dover, Me.
 Four children:

1. Samuel Lambert Jr.,¹¹

South Dover, Me.

Married Franssena Wagner.*
 Three children:

i. WALLACE HERBERT LAMBERT,¹²
 Married Blanche Louise Cleaves.
 One child:

South Dover, Me.

a. HAZEL MABEL LAMBERT.¹³

ii. ALBERT ELLSWORTH LAMBERT,¹²
 Married Flossie May Gilman.
 One child:

Gilman, Me.

a. MERL MCKINLEY LAMBERT.¹³

iii. EFFIE MABEL LAMBERT,¹² died young.

1. Samuel Lambert Jr.,¹¹

Married, (second), Cynthia Ann Douglass.

2. Charles Lambert,¹¹

West Hampden, Me.

Married Sarah Victoria Stanley.
 Nine children:

i. ELWIN FREMONT LAMBERT,¹² unmarried.

ii. CHARLES ALFRED LAMBERT,¹²
 Married Abbie Eliza Mayo.
 Two children:

Hermond Pond, Me.

a. FLOSSIE MAY LAMBERT.¹³

b. LAURA SARAH LAMBERT.¹³

iii. JOHN WILSON LAMBERT,¹² died young.

iv. EUNICE PAMELIA LAMBERT,^{12*}
 Married Rufus Doane.
 Two unnamed sons,¹³ died at birth.

v. MARTHA AMANDA LAMBERT,¹²
 Married Joseph Eugene Chapin.
 Two children:

Saco, Me.

a. EDWIN FREMONT CHAPIN.¹³

b. CHARLES EUGENE CHAPIN.¹³

vi. SADIE DARLING LAMBERT,¹²
 Married Gilbert Wakefield Cowan.

West Hampden, Me.

vii. JOHN WILSON LAMBERT 2nd,¹²
 Married Flora May Arey.
 No children.

West Hampden, Me.

viii. SAMUEL VICTOR LAMBERT,¹²
 Married Annie Elizabeth Gifford.
 One child:

Charlestown, Mass.

a. SADIE DAVIS LAMBERT.¹³

ix. EFFIE EMILY LAMBERT,¹² unmarried.

3. Albert Lambert,¹¹ died young.

*Deceased.

4. Aurilla Malethe Lambert,¹¹

Dover South Mills, Me.

Married Alonzo John Judkins.*

Five children:

i. EVA ALDORA JUDKINS,¹² died in infancy.*ii.* WILBER LLEWELLYN JUDKINS,¹²

Dover, Me.

Married May Lizzie Brown.

No children.

iii. WALTER ALONZO JUDKINS,^{12*}

Married Nellie E. Porter.†

Bolton Glen, P. Q., Can.

One child:

a. WINNIE AURILLA JUDKINS.¹³*iv.* FLORENCE BLANCHE JUDKINS,^{12*}

Married George Richmond French.

No children.

v. CORRYDON ARDELL JUDKINS,¹²

Dover South Mills, Me.

Married Eva Julia Stewart.*

One child:

a. VERNON JUDKINS.¹³

Married, (second), Lilla Evadna French.

One child:

a. CLYDE HAROLD JUDKINS.¹³**DANIEL LATHROP Jr.,¹⁰**

Born August 16, 1802, in Bethel, Vt.

Died September 19, 1887, in Cedarville, N. J.

Married April 2, 1826, in Dover, Maine, to

Elizabeth Hinckley, daughter of

Moses Hinckley and Mary Wallace.

She was born July 28, 1804, in Cherryfield, Maine.

Died January 17, 1885, in Vineland, N. J.

Ten children:

1. Alethea Bradbury Lathrop,¹¹ *

Married Lyman Lillibridge.

Westford, Conn.

Six children:

i. AMASA DWIGHT LILLIBRIDGE,¹² died in infancy.*ii.* WILLIE MYRO LILLIBRIDGE,¹² died in infancy.*iii.* MARY ETTA LILLIBRIDGE,^{12*}

Westford, Conn.

Married Maro Edwin Lewis.

Three children:

a. EDITH ALETHEA LEWIS.¹³*b.* INA ALMIRA LEWIS.¹³*c.* SUSIE MAY LEWIS.¹³*iv.* EMERY LEVERETT LILLIBRIDGE,¹²

Roselle, N. J.

Married Rhoda Ella Dorcey.

No children.

v. EMILY MYRTELLA LILLIBRIDGE,¹²

Westford, Conn.

Married Irving Vernetta Reynolds.

Four children:

a. LOUIS IRVING REYNOLDS.¹³*b.* NINA LOUISE REYNOLDS.¹³*c.* ERNEST LYMAN REYNOLDS.¹³*d.* MARY EVELYN REYNOLDS.¹³*vi.* GUSTELLA ELIZABETH LILLIBRIDGE,¹² died young.

*Deceased.

†Mrs. Nellie E. (Porter) Judkins married, (second), E. J. Paige.

2. Amasa Davis Lathrop,¹¹*

Married Eliza Snell.*
No children.

3. Mary Jane Lathrop,¹¹ died in infancy.**4. Susan Jane Hinckley Lathrop,¹¹**

Married James Huzzy Merrill, M.D.*
Seven children:

Blue Anchor, N. J.

i. GEORGE COLFAX MERRILL,¹² died at birth.

ii. IDA ELIZABETH MERRILL,¹²

Married Henry Franklin Camm.
Three children:

Batsto, N. J.

a. HERBERT BANFORD CAMM.¹³

b. JOHN CAMM.¹³

c. OSCAR BERNARD CAMM.¹³

iii. JAMES FREDERICK MERRILL,¹²

Married Annie Burns Facemyer.
One child:

Cedarville, N. J.

a. ADA ANNA MERRILL,¹³

Married Aaron Peterson.

One child:

Newport, N. J.

ai. *Edith Hinckley Peterson.*¹⁴

iv. HATTIE MARIA MERRILL,¹²

Married Edgar Franklin Riley.
Two children:

Bridgeton, N. J.

a. ADA ELMER RILEY.¹³

b. CARL MERRILL RILEY.¹³

v. ALBERT EDMOND MERRILL,¹²

Married Jennie Edith Clark.
Two children:

Stratford, Conn.

a. BASIL EDMUND MERRILL.¹³

b. GLADYS EDITH MERRILL.¹³

vi. FANNIE JENNIE MERRILL,¹²

Married Augustus Harrington Daggett.
Two children:

Camden, N. J.

a. LEOLA JENNIE DAGGETT.¹³

b. ETHEL MAY DAGGETT,¹³ died young.

vii. GEORGE COLFAX MERRILL 2nd,¹² died in infancy.

4. Mrs. Susan Jane Hinckley (Lathrop) Merrill,¹¹

Married, (second), James Munroe Coburn.

5. Abbie Maria Lathrop,¹¹

Married Henry Johnson Bradley.*
Six children:

Manchester, Conn.

i. NETTIE MATILDA BRADLEY,¹²

Married Ward Philo Cortis.*
Two children:

Willimantic, Conn.

a. ERNEST RAYMOND CORTIS,¹³ died in infancy.

b. JENNIE MAY CORTIS.¹³

ii. MARY ELIZABETH BRADLEY,¹²

Married George Henry Kane.
One child:

Willimantic, Conn.

a. HAROLD HENRY KANE.¹³

*Deceased.

- iii.* CHARLES HENRY BRADLEY,¹² Willimantic, Conn.
 Married Grace Prean Brown.
 One child:
a. GLADYS MAY BRADLEY.¹³
- iv.* WILLIAM EMERY BRADLEY,¹² Coventry, Conn.
 Married Alice Elizabeth Wheelock.
 Three children:
a. HENRY OTIS BRADLEY.¹³
b. ABBIE MARIA BRADLEY.¹³
c. HAZEL MAY BRADLEY.¹³
- v.* ALBERT ERNEST BRADLEY,¹² Newburgh, N. Y.
 Married Gertrude Seymour.
 Two children:
a. FLORENCE ETHEL BRADLEY.¹³
b. DELLA MAY BRADLEY.¹³
- vi.* EMILY ELFRETTA BRADLEY,¹² died young.
- 6. Daniel Andress Lathrop,¹¹ died in infancy.**
- 7. Nancy Elizabeth Lathrop,¹¹ Chaplin, Conn.**
 Married Edmund Augustus Kendall.*
 Four children:
- i.* JAMES AUGUSTUS KENDALL,¹² died unmarried.
- ii.* MARY SOPHIA KENDALL,¹² Willimantic, Conn.
 Married Edward Sumner Lincoln.
 Three children:
a. SUMNER AUGUSTUS LINCOLN,¹³ died in infancy.
b. FLORENCE SUMNER LINCOLN.¹³
c. RUTH KENDALL LINCOLN.¹³
- iii.* EDMUND EVERETT KENDALL,¹² West Warren, Mass.
 Married Alma Luella Rood.
 No children.
- iv.* EZRA DANIEL KENDALL,¹² unmarried. South Manchester, Conn.
- 7. Mrs. Nancy Elizabeth (Lathrop) Kendall,¹¹**
 Married, (second), Jedediah Lanphear.*
 Three children:
- i.* REV. WALTER EUGENE LANPHEAR,¹² Oberlin, Ohio.
 Married Hannah Alida Martin.
 No children.
- ii.* MABEL ALETHEA LANPHEAR,¹² unmarried. Willimantic, Conn.
- iii.* CORA EMILIE LANPHEAR,¹² unmarried. Willimantic, Conn.
- 8. John Emory Lathrop,¹¹ died unmarried.**
- 9. Lucy Emily Lathrop,¹¹ * Holyoke, Mass.**
 Married George Squares.
 One child:
i. LILLIAN MAY SQUARES,¹² died young.
- 10. Albert Henry Lathrop,¹¹ * Philadelphia, Penn.**
 Married Josephine Clark.
 Four children:
- i.* LEONARD HINCKLEY LATHROP,¹² unmarried.
- ii.* ABBIE MARIA LATHROP,¹² unmarried.
- iii.* WALLACE DANIEL LATHROP,¹² unmarried.
- iv.* FRANKLIN CLARK LATHROP,¹² unmarried.

SABRA LOTHROP,¹⁰

Born May 24, 1806, in Bethel, Vt.

Died February 19, 1890, in Lowell, Ill.

Married March 6, 1827, in Dover, Me., to
Sumner Ward, son of

†Jeremiah Ward and Hannah Ward.

He was born January 25, 1800, in Buckland, Mass.

Died August 8, 1876, in Farm Ridge, Ill.

Eight children:

1. Sarah Maria Ward,¹¹ died unmarried.

2. Josiah Ward,¹¹ died unmarried.

3. Martin Luther Ward,¹¹

Fredericksburg, Iowa.

Married Eleanor Jane Hobbs.*

Three children:

i. SARAH ROZELLA WARD,¹²

Leonore, Ill.

Married Frank Fred William Utech.

Ten children:

a. ELNORA UTECH,¹³

Liberty, Neb.

Married Jacob John Weber.

Two children:

a1. Frank William Weber.¹⁴

a2. Ida Mary Weber.¹⁴

b. MARY SOPHIA UTECH,¹³ unmarried.

c. IDA UTECH,¹³

Tonica, Ill.

Married Ellis George Howe.

No children.

d. LOUIS MARTIN UTECH.¹³

e. HERMAN BERNHARD UTECH.¹³

f. ANNIE EAMELIA UTECH.¹³

g. FRANK GEORGE UTECH.¹³

h. WALTER ALBERT UTECH.¹³

i. FRITZ ARTHUR UTECH.¹³

j. JULIUS ALBERT UTECH,¹³ died in infancy.

ii. MARY JANE WARD,¹²

Fredericksburg, Iowa.

Married Edward Hutchinson.

Seven children:

a. WARREN HUTCHINSON,¹³ unmarried.

Appleton, Wis.

b. LAURA HUTCHINSON,¹³

Fredericksburg, Iowa.

Married Walter Clyde Steadman.

No children.

c. AUSTIN HUTCHINSON,¹³ unmarried.

d. ELSIE MAY HUTCHINSON.¹³

e. AMOS HUTCHINSON.¹³

{ f. JENNIE HUTCHINSON.¹³

{ g. JESSIE HUTCHINSON,¹³ died in infancy.

iii. GEORGE ELLIS WARD,¹² died young.

4. Lucy Jane Ward,¹¹ *

Married William Lathrop.¹¹

No children.

5. Rozella Ward,¹¹

Lowell, Ill.

Married William Lathrop.¹¹

Five children. See page 12.

*Deceased.

†For the ancestors of Jeremiah Ward and Hannah Ward see page 31.

6. Sumner Perkins Ward,¹¹

Eureka, Cali.

Married Flora Helen Schoonover.

Seven children:

i. ROZINIA SABRA WARD,^{12*}

Married Charles Herman Henry Burgher.*

One child:

a. EULALIA EMERALDINE BURGHER,^{13*}

Married Charles Blin.

Two children:

a1. Clarence Blin.¹⁴*a2.* One other,¹⁴ name unknown.*i.* MRS. ROZINIA SABRA (WARD) BURGHER,^{12*}

Married, (second), Alexander McDonald.*

Four children:

a. CATHERINE HELEN MARS McDONALD,¹³

Bayside, Cali.

Married Adolph Johnson.

Two children:

a1. Allan Joseph Johnson.¹⁴*a2.* Esther Helena Johnson.¹⁴*b.* DONALD SUMNER McDONALD,¹³ died young.*c.* ERNEST McDONALD,¹³ unmarried.

Eureka, Cali.

d. ROZINIA McDONALD,¹³ unmarried.

Eureka, Cali.

ii. ROSALIE RACHEL WARD,¹²

St. Helena, Cali.

Married Richard John Blower.

Two children:

a. SUMNER JOHN BLOWER,¹³

St. Helena, Cali.

Married Carrie Leininger.

No children.

b. MARION RICHARD BLOWER,¹³ unmarried.*iii.* ROZETTA ANGELETTE WARD,^{12*}

Married John Elie Wilson.

Eureka, Cali.

One child:

a. FLORA ANNA WILSON,¹³ died in infancy.*iv.* HELEN ALVIRA WARD,¹² unmarried.

St. Helena, Cali.

v. WILFRED PERCY WARD,¹²

Eureka, Cali.

Married Wilhelmina Long.

One child:

a. FLORA MARTINA WARD.¹³*vi.* MERRITT ALONZO WARD,¹² died in infancy.*vii.* WALTER REMUS WARD,¹²

Falk, Cali.

Married Ella May Hill.

Three children:

a. CORA MAY WARD.¹³*b.* FLORA HELEN WARD.¹³*c.* ROSALIE RAY WARD.¹³**7. Alfred Ward,¹¹ died young.****8. Edward Smith Ward,¹¹**

Lowell, Ill.

Married Malinda Simmons.*

Three children:

i. CHARLES WARD,¹² unmarried.

Leonore, Ill.

ii. FRANK WARD,¹² unmarried.

Ionia, Iowa.

iii. ROSE WARD,¹²

Tonica, Ill.

Married Maurice Franklin Pringle.

8. Edward Smith Ward,¹¹

Married, (second), Mrs. Jennie (Porter) Snell.

*Deceased.

ALBERT LATHROP,¹⁰ (twin to Alfred),
 Born March 18, 1810, in Windsor, Vt.
 Died March 27, 1900, in Stratford, Conn.
 Married November 6, 1831, in Dover, Me., to
 Sarah Joselyn Sampson, daughter of
 William Sampson and Sarah Clark.
 She was born December 26, 1808, in Bridgewater, Mass.
 Died March 18, 1887, in Stratford, Conn.
 Six children:

1. George Richmond Lathrop,^{11 *}

Married Pauline Bowers.*

One child:

i. **PAULINE BOWERS LATHROP**,^{12*}

Married Alton Holcomb.

Two children:

a. **ALENE CLARA HOLCOMB**,¹³ died unmarried.

b. **MAUD ETHLYN HOLCOMB**,¹³ unmarried.

Rivington, Conn.

1. George Richmond Lathrop,^{11 *}

Married, (second), Annie Rebecca Sterling.

Bridgeport, Conn.

Two children:

i. **EMMA AUGUSTA LATHROP**,¹²

Married John Hathaway Shaw.

New Haven, Conn.

No children.

ii. **GEORGE SHERMAN LATHROP**,¹²

Married Lulu May Andrews.*

New Haven, Conn.

One child:

a. **EARLE STERLING LATHROP**.¹³

2. Alpheus Daniel Lathrop,^{11 *}

Married Betsey Lathrop.¹¹ See page 17.

Two children:

i. **EDITH ELDORAH LATHROP**,¹²

Married Charles Burdette Dresser.

Freeport, Ill.

Two children:

a. **MYRTLE MAY DRESSER**.¹³

b. **FRANK BURDETTE DRESSER**.¹³

ii. **MARY ELIZABETH LATHROP**,¹²

Married Adrian Watson Judd.*

Amboy, Ill.

One child:

a. **LILLIE MABLE JUDD**.¹³

Married, (second), Nathan Wood.

One child:

a. **ANNA LATHROP WOOD**.¹³

3. Calvin Judson Lathrop,^{11 *}

Married Mary Selona Richardson.†

Watertown, Conn.

Two children:

i. **ALBERT RICHARDSON LATHROP**,¹²

Married Emma Jane Osborn.

Watertown, Conn.

One child, (adopted):

a. **MABEL VIOLA LATHROP**.

ii. **MARY IRENE LATHROP**,¹²

Married Seymour Judson Camp.÷

Waterbury, Conn.

One child:

a. **HENRY JUDSON CAMP**,¹³ died in infancy.

Married, (second), Harry Lee Roberts.

No children.

*Deceased.

†Mrs. Mary Selona (Richardson) Lathrop married, (second), Lucius Loomis Hart.

4. Sarah Euphemia Lathrop,¹¹ *

Married George William Holmes.

Stratford, Conn.

Two children:

i. WILLIAM FRANK HOLMES,¹²

Stratford, Conn.

Married Addie May Porter.

Two children:

a. ETHEL MAY HOLMES.¹³*b.* MILDRED EDITH HOLMES.¹³*ii.* GEORGE LEGRAND HOLMES,^{12*}

Married Amy Lincoln Judson.

Stratford, Conn.

Three children:

a. DAVID HOLMES,¹³ died at birth.*b.* LEON JUDSON HOLMES,¹³ died in infancy.*c.* AMY LATHROP HOLMES.¹³**5. Pamela Minnie Lathrop,¹¹**

Stratford, Conn.

Married Odell Bouton Sterling.

No children.

6. Cleora Alice Lathrop,¹¹

Bridgeport, Conn.

Married Charles Monroe Richardson, M.D. ÷

Three children:

i. ARTHUR VALENTINE RICHARDSON,¹²

Bridgeport, Conn.

Married Flora Elizabeth Allen.

No children.

ii. MINNIE JULIA RICHARDSON,¹²

Stratford, Conn.

Married Frank Norman Nichols.

No children.

iii. LULU MAY RICHARDSON,¹²

Maplewood, Mass.

Married Burt George Clough.

One child:

a. BERTRAM SHERMAN CLOUGH.¹³**6. Mrs. Cleora Alice (Lathrop) Richardson,¹¹**

Married, (second), William Henry Rackett.

One child:

i. LEROY HAMILTON RACKETT.¹²

PERTINENT QUOTATIONS.

"To live in hearts we leave behind is not to die."—*Thomas Campbell.*

"Let your ancestors be ever remembered with respect."—*Wan Chang.*

"Those who do not treasure the memory of their ancestors do not deserve to be remembered by posterity."—*Edmund Burke.*

"He who is not proud of his ancestors shows, either that he had no ancestors to be proud of, or else that he is a degenerate son."—*Grosvenor.*

"Pride of ancestry is a natural and ennobling sentiment; and the man who does not feel it will contribute nothing of which posterity will be able to boast."—*Thomas Kinsella.*

"This is the true pride of ancestry: It is founded in the tenderness with which the child regards the father, and in the romance that time sheds upon history."—*George William Curtis.*

"I think every man would like to come from an ancient and honorable race; as you like your father to be an honorable man, why not your grandfather and his ancestors before him?"—*W. M. Thackeray.*

"Let us now praise famous men, and our fathers who begat us. The Lord hath wrought great glory by them, through His great power from the beginning. Leaders of the people by their counsels, and by their knowledge of learning meet for the people, wise and eloquent in their instructions. All these were honored in their generations, and were the glory of their times. There be of them that have left a name behind them, that their praises might be reported. And some there be which have no memorial; * * * but these were merciful men whose righteousness hath not been forgotten. Their bodies are buried in peace, but their name liveth forevermore."—*Ecclesiasticus, XLIV, 1, 2, 4, 7, 8, 9, 10 and 14.*

*Deceased.

- REV. ALFRED LOTHROP,¹⁰** (twin to Albert), Villisca, Iowa.
 Born March 18, 1810, in Windsor, Vt.
 Married August 15, 1831, in Dover, Me., to
 †Deborah Ann Robinson, daughter of
 Rev. Nathaniel Robinson and Mary Ward.
 She was born December 13, 1813, in Cherryfield, Me.
 Died August 4, 1883, in Rutland, Ill.
 Seven children:
- 1. Lewis Cass Lothrop,¹¹** died unmarried.
 - 2. John Stillman Lothrop,¹¹** Sioux City, Iowa.
 Married Marcia Ann Page.*
 No children.
 Married, (second), Marcia Maria Mitchell.
 Eight children:
 - i.* **GERTRUDE RENA LOTHROP,¹²** Dubuque, Iowa.
 Married Milton Howe.
 Two children:
 - a.* HARRY MILTON HOWE.¹³
 - b.* ALICE RENA HOWE.¹³
 - ii.* UNNAMED SON,¹² died soon after birth.
 - iii.* **MERTON LEE LOTHROP,¹²** So. St. Joseph, Mo.
 Married Mildred Sarah Kinkead.
 One child:
 - a.* MELFORD MERTON LOTHROP.¹³
 - iv.* UNNAMED SON,¹² died soon after birth.
 - v.* **RALPH WALDO LOTHROP,¹²** Ottumwa, Iowa.
 Married Clara Dora House.
 No children.
 - vi.* **GEORGE LEWIS LOTHROP,¹²** Sioux City, Iowa.
 Married Adelia Wilhelmina Hauser.
 No children.
 - vii.* KATE MABLE LOTHROP,¹² died young.
 - viii.* HARRIET MITCHELL LOTHROP,¹² unmarried.
 - 3. Augusta Angelia Lothrop,¹¹** Rutland, Ill.
 Married Maurice Record.
 Seven children:
 - i.* **WALTER HOWARD RECORD,¹²** Palestine, Ill.
 Married Martha Jane Merry.
 No children.
 - ii.* MARY MALISSIA RECORD,¹² unmarried.
 - iii.* **CLARA HORTENSE RECORD,¹²** Peoria, Ill.
 Married John Thomas Kroessen.
 Two children:
 - a.* MABEL AUGUSTA KROESSEN.¹³
 - b.* FRANKLIN WILFRED KROESSEN.¹³
 - iv.* JULIA MORGAN RECORD,¹² died in infancy.
 - v.* CORA TRUE RECORD,¹² died in infancy.
 - vi.* **LEWIS ALFRED RECORD,¹²** Rutland, Ill.
 Married Jennie May Crumrine.
 No children.
 - vii.* **ORAH JANE RECORD,^{12*}** Wenona, Ill.
 Married Isaiah Newton Skeen.
 Two children:

*Deceased.

†Deborah Ann Robinson was a sister of Sarah Dexter Robinson, first wife of John Lothrop 6th.¹⁰ See page 29.

- a.* VICTOR FLOYD SKEEN,¹³ died in infancy.
b. MAURICE LEANDER SKEEN.¹³
- 4. Mary Rosabelle Lothrop,¹¹** Villisca, Iowa.
Married Francis Lathrop.¹¹
Six children. See page 15.
- 5. Frances Adrianna Lothrop,¹¹** Pasadena, Cali.
Married Joseph Doten Stephens.
Six children:
- i.* ARTHUR JOSEPH STEPHENS,¹² Pasadena, Cali.
Married Ida Ruth Keyser.
Three children:
a. GRANT LESLIE STEPHENS.¹³
b. OSCAR KEYSER STEPHENS.¹³
c. MURIEL UILLA STEPHENS.¹³
- ii.* EUGENE SAMUEL STEPHENS,¹² Fullerton, Cali.
Married Ada Myrtle Willard.
Two children:
a. NELLIE FRANCES STEPHENS.¹³
b. IVAH MAY STEPHENS.¹³
- iii.* ELLEN ADRA STEPHENS,¹² died young.
- iv.* LILLIE MAY STEPHENS,¹² Fullerton, Cali.
Married William Henry Ellis.
Three children:
a. AMY MAY ELLIS.¹³
b. ROSCOE WILLIAM ELLIS,¹³ died in infancy.
c. AUGUSTA ANNA ELLIS.¹³
- v.* ROSCOE WILLIAM STEPHENS,¹² unmarried.
- vi.* LEWIS ELY STEPHENS.¹²
- 6. Ella Howard Lothrop,¹¹** Seney, Iowa.
Married Matthew Ewin.
Nine children:
- i.* FRANCES ELLEN EWIN,¹² Seney, Iowa.
Married August Witt.
One child:
a. MINNIE MAE WITT.¹³
- ii.* WILLIAM ALFRED EWIN,¹² unmarried. Rutland, Ill.
- iii.* MARY EFFIE EWIN,¹² Le Mars, Iowa.
Married Ralph Obermire.
One child:
a. JOSEPH HARVEY OBERMIRE.¹³
- iv.* ARTHUR HOWARD EWIN.¹²
- v.* CHARLES EMERSON EWIN.¹²
- vi.* IONA MAE EWIN.¹²
- vii.* ROBERT LEROY EWIN,¹² died in infancy.
- viii.* ALBERT VERNON EWIN.¹²
- ix.* ANNA EWIN,¹² died at birth.
- 7. Howard Alfred Lothrop,¹¹** died young.

REV. ALFRED LOTHROP,¹⁰

Married, (second), April 13, 1892, in Lewis, Iowa, to
Mrs. Martha (Stone) Andrews, daughter of
Harvey Stone and Laura Bowers.
She was born November 25, 1825, in Perry, N. Y.

JOHN LOTHROP 6th,¹⁰

Born July 24, 1814, in Granby, Mass.
 Died May 24, 1900, in Fort Dodge, Iowa.
 Married May 1, 1836, in Dover, Me., to
 †Sarah Dexter Robinson, daughter of
 Rev. Nathaniel Robinson and Mary Ward.
 She was born December 28, 1816, in Dover, Me.
 Died May 22, 1864, in Richland, Ill.
 Two children:

1. Eliza Ellen Lothrop,¹¹ *

Married William Philley Smith.
 Four children:

i. ALICE SMITH,¹² died young.

ii. COYDON SMITH,¹² died young.

iii. CHARLES WINFIELD SMITH,¹²

Fort Dodge, Iowa.

Married Carrie Curcelia Blain.

Two children:

a. ELMO CLARENCE SMITH.¹³

b. GLADYS HELEN SMITH.¹³

iv. CLARENCE HARWOOD SMITH,¹²

Fort Dodge, Iowa.

Married Grace Wright Hepler.

One child:

a. MARGARET MARY SMITH.¹³

2. Corydon Lothrop,¹¹ died in infancy.**JOHN LATHROP 6th,¹⁰ ‡**

Married, (second), January 2, 1865, in Dover, Ill., to
 Melissa Ide Harwood, daughter of
 Eben Harwood and Sarah Cook Sherman.
 She was born October 17, 1818, in Corinth, N. Y.

Fort Dodge, Iowa.

CAPT. THOMAS LOTHROP.

While not an ancestor of Daniel Lothrop Sr., a slight mention of this colonial patriot will be of interest. His parentage can not be established, but he was probably a near kinsman of Rev. John Lothrop, and preceded him to America by some months, being admitted as freeman in Salem, Mass., May 14, 1634, while Rev. John did not arrive until September. For many years he was deputy from that historic town to the General Court. He returned to England about 1650 and brought back with him his sister Ellen, who married Ezekiel Cheever, the great schoolmaster, who taught for over seventy years in New Haven, Ipswich, Charlestown and Boston. Capt. Lothrop was more or less engaged in military service, in arduous, difficult and dangerous operations, occasionally being sent to distant places, commanding expeditions to the eastward as far as Port Royal, Nova Scotia.

When the last struggle with King Philip was approaching, and aid was needed from the eastern part of the colony to rescue the settlement on the Connecticut River from destruction, the "flower of Essex county" was summoned, a choice body of about one hundred men, with Thomas Lothrop as their captain. September 18, 1675, he started with his company from Deerfield for Hadley. While on the march, near the foot of Sugar Loaf Mountain, not apprehending any immediate danger, they were suddenly assailed, the contest lasting several hours. A monument marks the location of that terrible battle, inscribed as follows: "On this ground Capt. Thomas Lothrop and eighty-four men under his command, including eighteen teamsters from Deerfield, conveying stores from that town to Hadley, were ambuscaded by about seven hundred Indians, and the Captain and seventy-six men were slain September 18, 1675, (old style)." Not far away, level with the ground and partially covered with grass, is a coarse brown stone, about three by seven feet, rudely inscribed: "Grave of Capt. Lothrop and men slain by the Indians, 1675." A small stream near-by has been known as "Bloody Brook" since that day. Capt. Lothrop is spoken of by historians as brave, gentle, generous and just, of large estate for that time. Always ready for every good word or work, he had a rare and remarkable hold on the confidence and affection of the community in which he lived. He left no children.

*Deceased.

‡Change of spelling adopted at time of his second marriage.

†Sarah Dexter Robinson was a sister of Deborah Ann Robinson, first wife of Rev. Alfred Lothrop.¹⁰ See page 27. Their mother, Mary (Ward) Robinson, was related to Rebeckah and Sally Ward, wives of Erastus¹⁰ and James Smith Lathrop¹⁰—see pages 9 and 17—but the exact cousinhood can not be definitely ascertained.

PROBABLE ANCESTORS OF LEMUEL WARD,
Grandfather of REBECKAH and SALLY WARD.

SAMUEL WARD,¹

Married in England.

Admitted as freeman March 9, 1636-7, in Hingham, Mass.

His wife died November 28, 1638, in Hingham, Mass.

Their son,

HENRY WARD,²

Born about 1635, probably in England.

Died April 4, 1715, in Hingham, Mass.

Married February 3, 1659-60, in Hingham, Mass., to

Remember Farrow, daughter of

John and Frances Farrow.

She was baptized in August, 1642, in Hingham, Mass.

Died September 11, 1715, in Hingham, Mass.

Their son,

EDWARD WARD,³

Baptized July 24, 1672, in Hingham, Mass.

Married February 24, 1702-3, in Hingham, Mass., to

Deborah Lane, daughter of

Josiah Lane and Deborah Gill.

She was born November 21, 1679, in Hingham, Mass.

Died July 3, 1716, in Hingham, Mass.

Their son,

NEHEMIAH WARD,⁴

Born November 26, 1708, in Hingham, Mass.

Married Deborah Bryant.

Marriage intentions published June 22, 1728.

They moved to North Yarmouth, Me.

Their son,

LEMUEL WARD,⁵

Born September 7, 1729, in Hingham, Mass.

The Records of North Yarmouth, Me., do not show that Lemuel went with his father, and from circumstantial evidence it is my belief that he was the same Lemuel who is *known* to be the grandfather of Rebeckah (Ward) Lathrop and Sally (Ward) Lathrop, mentioned below.

ANCESTORS OF REBECKAH AND SALLY WARD,
Wives of ERASTUS and JAMES SMITH LATHROP.

LEMUEL WARD, (probably son of Nehemiah,⁴),

Married August 29, 1754, in Weymouth, Mass., to

Mary Bates,

Their son, the fourth of six children.

NEHEMIAH WARD,

Born June 20, 1761, in Weymouth, Mass.

Died November 24, 1831, in Granby, Mass.

Married Hannah Packard.

Their daughters,

REBECKAH WARD, married Erastus Lathrop Sr. See page 9.

SALLY WARD, married James Smith Lathrop. See page 17.

There is no known relationship between the above Ward ancestry and the families given on opposite page.

ANCESTORS OF JEREMIAH WARD AND HANNAH WARD,

Parents of SUMNER WARD, husband of SABRA LOTHROP.

WILLIAM WARD¹

Came to America about 1639 and settled in Sudbury, Mass., removing to Marlboro, Mass., in 1660, as one of the first settlers, where he was a deacon of the first church in that town. He died there August 10, 1687, aged about 85 or 90 years. His second wife, Elizabeth, died December 9, 1700, in her 87th year. He had fourteen children.

His son, by the first wife,

JOHN WARD,²

Born in 1626, in England.

Died July 8, 1708, in Newton, Mass.

Married about 1650 to

Hannah Jackson, daughter of Edward Jackson.

She was born in 1631, in England.

Died April 24, 1704, in Newton, Mass.

Their son, the seventh of thirteen children,

WILLIAM WARD,³

Born November 19, 1664, in Newton, Mass.

Married Dec. 31, 1689, in Newton, Mass., to Abigail —.

Date and place of their death unknown.

Their son,

JOHN WARD,⁴

Born February 23, 1690-1, in Newton, Mass.

Died May 24, 1747, in Grafton, Mass.

Married Deborah —.

They lived in Newton, Grafton and Sutton.

Dates of deaths are unknown.

Their son, the sixth of nine children,

JOHN WARD, JR.,⁵

Born August 12, 1720, in Newton, Mass.

Died in 1805, in Buckland, Mass.

Married January 16, 1745, in Mendon, Mass.

Mary Torrey.

She died after 1768.

Their son,

JEREMIAH WARD,⁶

Born September 14, 1765, in Upton, Mass.

Died May 10, 1847, in Buckland, Mass.

Married Dec. 12, 1793, in Buckland, Mass., to Hannah Ward,⁷ daughter of

Kerley Ward⁸ and Catharine Graham.

She was born Sept. 30, 1774, in Buckland, Mass.

Died February 24, 1833, in Buckland, Mass.

Their son, the third of seven children,

SUMNER WARD,⁷

Married Sabra Lothrop. See page 23.

His son, by the second wife,

WILLIAM WARD, JR.,²

Born January 22, 1640, in Sudbury, Mass.

Died November 25, 1697, in Marlboro, Mass.

Married Sept. 4, 1679, in Marlboro, Mass., to Mrs. Hannah (Johnson) Eames, daughter of Solomon and Hannah Johnson.

She was born April 27, 1656, in Sudbury, Mass.

Died December 8, 1720, in Marlboro, Mass.

Their son, the first of six children,

COL. WILLIAM WARD,³

Born March 27, 1680, in Marlboro, Mass.

Died January 8, 1767, in Southboro, Mass.

Married Jane (Cleveland?), of Boston.

She died April 12, 1745, in Southboro, Mass.

Their son, the first of eleven children,

HEZEKIAH WARD,⁴

Born June 28, 1703, in Southboro, Mass.

Died March 6, 1777, in Grafton, Mass.

Married Nov. 26, 1724, in Marlboro, Mass., to Abigail Perry.

She died March 30, 1735, in Southboro, Mass.

His son, the first of 14 children, (two wives),

HEZEKIAH WARD, JR.,⁵

Born October 6, 1725, in Southboro, Mass.

Died May 11, 1802, in Paxton, Mass.

Married June 7, 1749, in Southboro, Mass., to Hannah Bellows.

She died July 18, 1765, in Grafton, Mass.

Their son, the second of ten children,

KERLEY WARD,⁶

Born February 17, 1752, in Grafton, Mass.

Died May 19, 1835, in Buckland, Mass.

Married Sept. 28, 1773, in Spencer, Mass., to Catharine Graham.

Names of her parents unknown.

Date and place of her birth and death unknown.

Their daughter,

HANNAH WARD,⁷

Married Jeremiah Ward.⁶ See opposite column.

The two sons of William Ward,¹ (John² and William, Jr.²), were half-brothers. Their children, William³ and Col. William,³ were half-cousins, and the next generation half-second-cousins. Following down the two lines of descent we find that Sumner⁷ and his mother, Hannah,⁷ were half-fifth-cousins!

ANNIVERSARIES WORTH REMEMBERING.

- January
1. Oliver Ward Lathrop¹¹ and Esther Huldah Hendrick married 1846—page 11.
 2. William Lathrop¹¹ and Rozella Ward¹¹ married 1854—page 12.
 - John Lathrop 6th¹⁰ and Melissa Ide Harwood married 1865—page 29.
 6. Mary, mother of Rev. John Lothrop,⁴ buried 1558—page 6.
 16. John Ward Jr. and Mary Torrey, paternal grandparents of Sumner, married 1745.
 17. Elizabeth Hinckley, wife of Daniel Lathrop Jr.,¹⁰ died 1885, aged 80 y, 5 m, 20 d.
 19. Wells Rogers Hosmer¹² and Ethel Mae Newell married 1897—page 15.
 24. George Herbert Hosmer¹² and Stella Marilla Woodman married 1883—page 14.
 - Charles Henry Hosmer¹² and Laura Almira Mansur married 1894—page 14.
 25. Sumner Ward, husband of Sabra Lothrop,¹⁰ born 1800—page 23.
 29. Sara Maria Hosmer¹² and Herbert Frederick Hawkes married 1879—page 14.
- February
2. Lucy Smith, wife of Daniel Lothrop Sr.,⁹ born 1773—page 7.
 3. Samuel Lambert Sr., husband of Pamela Lothrop,¹⁰ born 1795—page 19.
 14. John Lothrop 4th⁷ and Lydia Palmeter married 1721—page 6.
 16. Samuel Lambert Sr., husband of Pamela Lothrop,¹⁰ died 1873, aged 78 y, 13 d.
 17. John Lothrop 5th⁸ born 1728-9—page 7.
 19. Sabra Lothrop,¹⁰ wife of Sumner Ward, died 1890, aged 83 y, 8 m, 26 d—page 23.
 20. Lucinda Ann Lathrop¹² and Bradley Maxon Lillibridge married 1868—page 9.
 22. Wells Lathrop¹² and Nellie Nancy Field married 1875—page 11.
 24. Hannah Ward, mother of Sumner, died 1833, aged 58 y, 4 m, 25 d—page 31.
 25. Nellie Eliza Lathrop¹² and John Richmond Porter married 1885—page 12.
 29. Samuel Lothrop⁵ died 1700, aged about 77 or 78 years—page 6.
- March
1. Lucy Emma Lathrop¹² and John Andrew Albert married 1882—page 12.
 3. Daniel Lothrop Sr.⁹ born 1768 and died 1841, aged 73 y—page 7.
 - Lucy Lothrop,¹⁰ wife of Alva Bartlett, died 1880, aged 81 y, 6 m, 8 d—page 17.
 6. Sabra Lothrop¹⁰ and Sumner Ward married 1827—page 23.
 14. Frederick Cutting Eager¹² and Eleanor Kloppenburg married 1900—page 11.
 18. Albert Lathrop¹⁰ and Alfred Lothrop¹⁰ born 1810—pages 25 and 27.
 - Sarah Joselyn Sampson, wife of Albert Lathrop,¹⁰ died 1887, aged 78 y, 2 m, 20 d.
 22. Rebeckah Ward, wife of Erastus Lathrop Sr.,¹⁰ born 1793—page 9.
 23. Sally Ward, wife of James Smith Lathrop,¹⁰ born 1795—page 17.
 27. Albert Lathrop¹⁰ died 1900, aged 90 y, 9 d—page 25.
- April
2. Daniel Lathrop Jr.¹⁰ and Elizabeth Hinckley married 1826—page 20.
 3. Nancy Lathrop¹¹ and John Ashley Atwood married 1859—page 10.
 8. James Smith Lathrop¹⁰ and Sally Ward married 1817—page 17.
 10. Sally Ward, wife of James Smith Lathrop,¹⁰ died 1868, aged 73 y, 18 d—page 17.
 13. Rev. Alfred Lothrop¹⁰ and Martha (Stone) Andrews married 1892—page 28.
 21. Laura May Eager¹³ and John Edward Baum married 1897—page 12.
 22. Rev. John Lothrop⁴ put in prison 1632—page 4.
- May
1. John Lothrop 6th¹⁰ and Sarah Dexter Robinson married 1836—page 29.
 - Sara Maria (Hosmer) Hawkes¹² and George David Read Hubbard married 1882.
 10. Jeremiah Ward, father of Sumner, died 1847, aged 81 y, 7 m, 26 d—page 31.
 - Daniel Lathrop 3rd¹¹ and Martha Sophia Morrison married 1856—page 16.
 15. William Lathrop¹¹ and Lucy Jane Ward¹¹ married 1849—page 12.
 19. John Lothrop 4th⁷ born 1680—page 6.
 20. James Smith Lathrop¹⁰ born 1796—page 17.
 22. Sarah Dexter Robinson, first wife of John Lothrop 6th,¹⁰ died 1864, aged 47 y, 4 m, 24 d—page 29.
 23. Lela May Lathrop¹³ and Lewis Willard Taylor married 1900—page 10.
 24. Sabra Lothrop,¹⁰ wife of Sumner Ward, born 1806—page 23.
 - Warren Herbert Lillibridge¹³ and Vienna Maria Shove married 1893—page 9.
 - John Lathrop 6th¹⁰ died 1900, aged 85 y, 10 m—page 29.
- June
9. John Davis Eager and Annie Wealthy (Davis) Denison married 1900—page 11.
 11. George Eugene Eager¹² and Ruth Fides Spalding married 1900—page 12.
 13. Pamela Lothrop¹⁰ and Samuel Lambert married 1830—page 19.
 18. Erastus Lathrop Sr.¹⁰ and Rebeckah Ward married 1817—page 9.
 20. Nehemiah Ward, father of Rebeckah and Sally, born 1761—page 30.
- July
5. Alma Almira Lathrop¹² and Byron Adolphus Brittingham married 1891—page 13.
 7. William Eugene Hosmer¹² and Martha Frances Chandler married 1885—page 15.

15. John Lothrop 5th⁸ and Sarah Peck married 1752—page 7.
 16. Francis Lathrop¹¹ and Mary Rosabelle Lothrop¹¹ married 1865—page 15.
 28. Elizabeth Hinckley, wife of Daniel Lothrop Jr.¹⁰ born 1804—page 20.
- August 4. Deborah Ann Robinson, first wife of Rev. Alfred Lothrop,¹⁰ died 1883, aged 69 y.
 7 m, 22 d—page 27.
 8. Sumner Ward Sr., husband of Sabra Lothrop,¹⁰ died 1876, aged 76 y, 6 m, 14 d.
 12. John Ward Jr., paternal grandfather of Sumner, born 1720—page 31.
 15. Rev. Alfred Lothrop¹⁰ and Deborah Ann Robinson married 1831—page 27.
 16. Daniel Lothrop Jr.¹⁰ born 1802—page 20.
 22. James Smith Lathrop¹⁰ died 1876, aged 80 y, 3 m, 2 d—page 17.
 Luna Delle Lathrop¹² and William Quin Darnold married 1894—page 16.
 24. Lucy Lothrop,¹⁰ wife of Alva Bartlett, born 1798—page 17.
 25. John Lothrop 3rd⁶ died 1688, aged about 43 y—page 6.
 Pamela Lothrop,¹⁰ wife of Samuel Lambert Sr., born 1800—page 19.
 26. Eva Mae Lathrop¹² and George Winfield Allen married 1889—page 16.
 29. Lemuel Ward and Mary Bates, grandparents of Rebeckah and Sally, married 1754.
 Charles Lathrop¹¹ and Susan Hutchinson married 1844—page 9.
- September 2. Erastus Lathrop Sr.¹⁰ born 1793—page 9.
 8. Alva Bartlett, husband of Lucy Lothrop,¹⁰ died 1878, aged 83 y, 11 m, 12 d—page 17.
 11. Sarah Lathrop¹¹ and George Hosmer married 1849—page 13.
 Mary Ella Hosmer¹² and Albert Alphonso Stone married 1874—page 13.
 13. Pamela Lothrop,¹⁰ wife of Samuel Lambert Sr., died 1882, aged 82 y, 19 d.
 14. Jeremiah Ward, father of Sumner, born 1765—page 31.
 17. Oscar Jacob Lathrop¹² and Lydia Ann (Atwood) Howe¹² married 1896—page 16.
 18. Rev. John Lothrop⁴ and several children landed in America 1634—page 4.
 Capt. Thomas Lothrop and seventy-six men slain by Indians 1675—page 29.
 19. Charles Monroe Lathrop¹² and Lucy Jane Shively married 1871—page 9.
 Daniel Lothrop Jr.¹⁰ died 1887, aged 85 y, 1 m, 3 d—page 20.
 27. Alva Bartlett, husband of Lucy Lothrop,¹⁰ born 1794—page 17.
 28. Kerley Ward and Catharine Graham, maternal grandparents of Sumner Ward,
 married 1773—page 31.
 Henry Lathrop¹² and Edith Henrietta Langdon married 1874—page 10.
 30. Hannah Ward, mother of Sumner, born 1774—page 31.
- October 5. Lydia Ann Atwood¹² and Birdsey Dennison Howe married 1876—page 10.
 8. Clarissa Adaline Lathrop¹¹ and John Davis Eager married 1846—page 11.
 10. Marriage license issued to Rev. John Lothrop⁴ and Hannah Howse 1610—page 6.
 16. Charles Henry Hosmer¹² and Ella Amelia Couch married 1873—page 14.
 Charles Eben Lillibridge¹³ and Ida Albertia Wilkins married 1895—page 9.
 17. Melissa Ide Harwood, second wife of John Lothrop 6th,¹⁰ born 1818—page 29.
 24. Sarah Peck, wife of John Lothrop 5th,⁸ born 1735—page 7.
- November 1. Rebeckah Ward, wife of Erastus Lathrop Sr.,¹⁰ died 1884, aged 91 y, 7 m, 10 d.
 5. Nellie Eliza (Lathrop) Porter¹² and George Adolph Horning married 1895.
 6. Albert Lathrop¹⁰ and Sarah Joselyn Sampson married 1831—page 25.
 8. Rev. John Lothrop⁴ died 1653, aged about 69 y—page 6.
 14. Lucy Smith, wife of Daniel Lothrop Sr.,⁹ died 1859, aged 86 y, 9 m, 12 d—page 7.
 16. Burton Jay Lathrop¹³ and Ellnora Bettie Grove married 1898—page 10.
 18. Wells Lathrop¹² and Mary Josephine Casey married 1880—page 11.
 20. Erastus Lathrop Jr.¹¹ and Samantha Clark married 1845—page 11.
 24. Nehemiah Ward, father of Rebeckah and Sally, died 1831, aged 71 y, 5 m, 4 d.
 25. Martha (Stone) Andrews, second wife of Rev. Alfred Lothrop,¹⁰ born 1825.
 26. Erastus Lathrop Sr.¹⁰ died 1884, aged 91 y, 2 m, 24 d—page 9.
 28. Samuel Lothrop⁵ and Elizabeth Scudder married 1644—page 6.
- December 7. John Lothrop 3rd⁶ baptized 1645—page 6.
 12. Jeremiah Ward and Hannah Ward, parents of Sumner, married 1793—page 31.
 13. Deborah Ann Robinson, first wife of Rev. Alfred Lothrop,¹⁰ born 1813—page 27.
 15. John Lothrop 3rd⁶ and Ruth Royce married 1669—page 6.
 20. Rev. John Lothrop⁴ baptized 1584—page 6.
 26. Sarah Joselyn Sampson, wife of Albert Lathrop,¹⁰ born 1808—page 25.
 Hattie Allette Hosmer¹² and Fred Sharp married 1892—page 15.
 28. Sarah Dexter Robinson, first wife of John Lothrop 6th,¹⁰ born 1816—page 29.
 30. Irvin Herbert Lathrop¹² and Nina Christena Johnson married 1897—page 16.
 31. Lucy Lothrop¹⁰ and Alva Bartlett married 1817—page 17.

The small figures after names of descendants indicate the generation dating from John Lothroppe,¹ of 1545. The descendant name appears first, in each marriage, whether son or daughter.

INDEX.

- ALBERT, John Andrew, 12
 Lucy Emma (Lathrop), 12
 Nettie Maria, 12
- ALLEN, Eva Mae (Lathrop), 16
 George Winfield, 16
 Gracie May, 16
 Nellie Marie, 16
- ATWOOD, John Ashley, 10
 Lydia Ann, 10, 16
 Nancy (Lathrop), 10
- BARTLETT, Aaron, 17
 Albert Adolphus, 18
 Albert Henry, 18.
 Alfred Lothrop, 18
 Allie Frances, 17
 Alonzo Elden, 18
 Alphonso, 18
 Alphonso Elwin, 18
 Alva, 17
 Carl Erastus, 18
 Charlie Orman, 18
 Charlotte Viola, 17
 Daniel, 17
 Eliza Pamela, 17
 Elsie May, 18
 Erastus, 18
 Eva Helen, 18
 Florin Adolphus, 18
 George Austin, 18
 Hattie Myra (Mansell), 18
 Henry Denison, 17
 Herbert Sumner, 18
 Ivan Alva, 17
 Jane Lurinda, 18
 Jennie Frances (Lee), 18
 Jennie Miranda (Pratt), 18
 Laurin Ai, 18
 Lewis Adelbert, 18
 Lucy Francena (Chandler), 18
 Lucy (Lothrop), 17
 Mabel Laura, 18
 Mary Angove (Brown), 17
 Merton Erving, 18
 Omar Lee, 18
 Reuben Eldorus, 17
 Rose Mary, 18
 Sabra Ann, 18
 Sarah Annie, 18
 Sarah (Brown), 18
 Sarah Ursula (Warren), 17
 Victor Roy, 18
 William Herbert, 18
- BAUM, Dorothy Gordon, 12
 Gordon Eager, 12
 John Edward, 12
 Laura May (Eager), 12
- BENT, Ida May (Whitman), 17
 William Osgood, 17
- BLIN, Charles, 24
 Clarence, 24
 Eulalia Emeraldine (Burgher), 24
- BLOWER, Carrie (Leininger), 24
 Marion Richard, 24
 Richard John, 24
 Rosalie Rachel (Ward), 24
 Sumner John, 24
- BRADLEY, Abbie Maria, 22
 Abbie Maria (Lathrop), 21
 Albert Ernest, 22
 Alice Elizabeth (Wheelock), 22
- BRADLEY, Charles Henry, 22
 Della May, 22
 Emily Elfretta, 22
 Florence Ethel, 22
 Gertrude (Seymour), 22
 Gladys May, 22
 Grace Prean (Brown), 22
 Hazel May, 22
 Henry Johnson, 21
 Henry Otis, 22
 Mary Elizabeth, 21
 Nettie Matilda, 21
 William Emery, 22
- BRITTINGHAM, Ada Josephine, 13
 Alma Almira (Lathrop), 13
 Byron Adolphus, 13
 Ethel Jeanette, 13
 Flora Rozella, 13
 William Enoch, 13
- BURGHER, Charles Herman
 Henry, 24
 Eulalia Emeraldine, 24
 Rozinia Sabra (Ward), 24
- CAMM, Henry Franklin, 21
 Herbert Banford, 21
 Ida Elizabeth (Merrill), 21
 John, 21
 Oscar Bernard, 21
- CAMP, Henry Judson, 25
 Mary Irene (Lathrop), 25
 Seymour Judson, 25
- CHAPIN, Charles Eugene, 19
 Edwin Fremont, 19
 Joseph Eugene, 19
 Martha Amanda (Lambert), 19
- CLOUGH, Bertram Sherman, 26
 Burt George, 26
 Lulu May (Richardson), 26
- COBURN, James Munroe, 21
 Susan Jane Hinckley (Lathrop)
 (Merrill), 21
- CORTIS, Ernest Raymond, 21
 Jennie May, 21
 Nettie Matilda (Bradley), 21
 Ward Philo, 21
- COWAN, Gilbert Wakefield, 19
 Sadie Darling (Lambert), 19
- DAGGETT, Augustus Harrington, 21
 Ethel May, 21
 Fannie Jennie (Merrill), 21
 Leola Jennie, 21
- DARNOLD, Elsie Marie, 16
 Luna Delle (Lathrop), 16
 Raymond Clifford, 16
 William Quin, 16
- DAY, Rebeckah (Lathrop), 17
 Wilbur, 17
- DOANE, Eunice Pamela
 (Lambert), 19
 Rufus, 19
- DRESSER, Charles Burdette, 25
 Edith Eldorah (Lathrop), 25
 Frank Burdette, 25
 Myrtle May, 25
- EAGER, Clarissa Adaline
 (Lathrop), 11
 Edwin Louis, 12
 Eleanor (Kloppenburg), 11
 Frederick Cutting, 11
 George Eugene, 12
- EAGER, John Davis, 11
 Laura May, 12
 Ruth Fides (Spalding), 12
 William, 12
- ELLIS, Amy May, 28
 Augusta Anna, 28
 Lillie May (Stephens), 28
 Roscoe William, 28
 William Henry, 28
- EWIN, Albert Vernon, 28
 Anna, 28
 Arthur Howard, 28
 Charles Emerson, 28
 Ella Howard (Lothrop), 28
 Frances Ellen, 28
 Iona Mae, 28
 Mary Effie, 28
 Matthew, 28
 Robert Leroy, 28
 William Alfred, 28
- FRENCH, Florence Blanche
 (Judkins), 20
 George Richmond, 20
- HATCH, Allie May, 17
 Anne Florence, 17
 Benjamin Aaron, 17
 Benjamin Franklin, 17
 Charlotte Viola (Bartlett), 17
 Ernest Delmont, 17
 Lillian Eva, 17
 Maurice Cleveland, 17
- HAWKES, Herbert Frederick, 14
 Sara Maria (Hosmer), 14
- HOLCOMB, Alene Clara, 25
 Alton, 25
 Maud Ethlyn, 25
 Pauline Bowers (Lathrop), 25
- HOLMES, Addie May (Porter), 26
 Amy Lathrop, 26
 Amy Lincoln (Judson), 26
 David, 26
 Ethel May, 26
 George Legrand, 26
 George William, 26
 Leon Judson, 26
 Mildred Edith, 26
 Sarah Euphemia (Lathrop), 26
 William Frank, 26
- HORNING, George Adolph, 13
 Nellie Eliza (Lathrop) (Porter), 13
- HOSMER, Annie Louise, 14
 Austin Hawley, 15
 Bertha Atwood, 14
 Charles Albert, 14
 Charles Henry, 14
 Earl Lathrop, 15
 Edna Ethel, 14
 Edward Everett, 15
 Ella Amelia (Couch), 14
 Ella Myrtie, 15
 Ethel Mae (Newell), 15
 Eugene Chandler, 15
 Flavilla Adaline (Dennen), 15
 Francis Lathrop, 15
 George, 13
 George Herbert, 14
 George William, 15
 Gladys Ella, 14
 Hattie Allette, 15
 Hattie Lucille, 15

- HOSMER, Laura Almira (Mansur), 14
 Laura Milfred, 14
 Malcolm Douglass, 15
 Martha Frances (Chandler), 15
 Mary Ella, 13
 Milford Bliss, 15
 Paul Hedges, 15
 Sarah (Lathrop), 13
 Sara Maria, 14
 Sarah Martha, 14
 Stella Marilla (Woodman), 14
 Wells Rogers, 15
 William Eugene, 15
- HOWE, Alice Rena, 27
 Ellis George, 23
 Fona Stone, 10
 Gertrude Rena (Lothrop), 27
 Harry Milton, 27
 Ida (Utech), 23
 Lydia Ann (Atwood), 10, 16
 Milton, 27
 Roy Allen, 10
- HUBBARD, Carleton Spencer, 14
 George David Read, 14
 Nelson Eugene Hosmer, 14
 Sara Maria (Hosmer) (Hawkes), 14
- HUTCHINSON, Amos, 23
 Austin, 23
 Edward, 23
 Elsie May, 23
 Jennie, 23
 Jessie, 23
 Laura, 23
 Mary Jane (Ward), 23
 Warren, 23
- INMAN, Allie Frances (Bartlett), 17
 Ernest Ira, 17
 James Ira, 17
- JOHNSON, Adolph, 24
 Allan Joseph, 24
 Catherine Helen Mars
 (McDonald), 24
 Esther Helena, 24
- JUDD, Adrian Watson, 25
 Lillie Mable, 25
 Mary Elizabeth (Lathrop), 25
- JUDKINS, Alonzo John, 20
 Aurilla Malethe (Lambert), 20
 Clyde Harold, 20
 Corrydon Ardell, 20
 Eva Aldora, 20
 Eva Julia (Stewart), 20
 Florence Blanche, 20
 Lilla Evadna (French), 20
 May Lizzie (Brown), 20
 Nellie E. (Porter), 20
 Vernon, 20
 Walter Alonzo, 20
 Wilber Llewellyn, 20
 Winnie Aurilla, 20
- KANE, George Henry, 21
 Harold Henry, 21
 Mary Elizabeth (Bradley), 21
- KENDALL, Alma Luella (Rood), 22
 Edmund Augustus, 22
 Edmund Everett, 22
 Ezra Daniel, 22
 James Augustus, 22
 Mary Sophia, 22
 Nancy Elizabeth (Lathrop), 22
- KROESSEN, Clara Hortense
 (Record), 27
 Franklin Wilfred, 27
 John Thomas, 27
 Mabel Augusta, 27
- LAMBERT, Abbie Eliza (Mayo), 19
 Albert, 19
 Albert Ellsworth, 19
- LAMBERT, Annie Elizabeth
 (Gifford), 19
 Aurilla Malethe, 20
 Blanche Louise (Cleaves), 19
 Charles, 19
 Charles Alfred, 19
 Cynthia Ann (Douglass), 19
 Effie Emily, 19
 Effie Mabel, 19
 Elwin Fremont, 19
 Eunice Pamela, 19
 Flora May (Arey), 19
 Flossie May, 19
 Flossie May (Gilman), 19
 Franssena (Wagner), 19
 Hazel Mabel, 19
 John Wilson 2d, 19
 John Wilson, 19
 Laura Sarah, 19
 Martha Amanda, 19
 Merl McKinley, 19
 Pamela (Lothrop), 19
 Sadie Darling, 19
 Sadie Davis, 19
 Samuel Jr., 19
 Samuel Sr., 19
 Samuel Victor, 19
 Sarah Victoria (Stanley), 19
 Wallace Herbert, 19
- LANPHEAR, Cora Emilie, 22
 Hannah Alida (Martin), 22
 Mabel Alethea, 22
 Nancy Elizabeth (Lathrop)
 (Kendall), 22
 Jedediah, 22
 Rev. Walter Eugene, 22
- LARY, Albert Clarence, 18
 Annie Irma, 18
 Arthur Raymond, 18
 Edgar Ernest, 18
 George William, 18
 Rose Mary (Bartlett), 18
 Waldo Chandler, 18
- LATHROP, Abbie Maria, 21, 22
 Adelbert, 16
 Albert, 7, 25
 Albert Henry, 22
 Albert Richardson, 25
 Aletha Bradbury, 20
 Allen Ray, 10
 Alma Almira, 13
 Alpheus Daniel, 17, 25
 Amasa Davis, 21
 Amos Disco, 16
 Annie Rebecca (Sterling), 25
 Betsey (Lathrop), 17, 25
 Burton Jay, 10
 Calvin Judson, 25
 Charles, 9
 Charles Monroe, 9
 Clarissa Adaline, 11
 Cleora Alice, 26
 Cynthia Steadman, 17
 Daniel Andress, 22
 Daniel Jr., 7, 20
 Daniel 3rd, 16
 Earl Sterling, 25
 Edith Eldorah, 25
 Edith Henrietta (Langdon), 10
 Eliza Deett, 11
 Eliza (Snell), 21
 Elizabeth (Hinckley), 20
 Ellnora Bettie (Grove), 10
 Elmer Alfred, 16
 Emma Augusta, 25
 Emma Jane (Osborn), 25
 Erastus Jr., 11
 Erastus Sr., 7, 9, 30
- LATHROP, Esther Huldah
 (Hendrick), 11.
 Eva Mae, 16
 Francis, 15, 28
 Franklin Clark, 22
 George Richmond, 25
 George Sherman, 25
 Henry, 10
 Irvin Herbert, 16
 James Smith, 7, 17, 30
 John 6th, 29
 John Emory, 22
 Josephine (Clark), 22
 Judson Sewall, 12
 Lela May, 10
 Lena Charlotte (Potter), 10
 Leonard Hinckley, 22
 Lottie Rebecca, 13
 Lucinda Ann, 9, 15
 Lucy Emily, 22
 Lucy Emma, 12
 Lucy Jane (Shively), 9
 Lucy Jane (Ward), 12, 23
 Lulu May (Andrews), 25
 Luna Delle, 16
 Lydia Ann (Atwood) (Howe), 10, 16
 Mabel Viola, 25
 Martha Sophia (Morrison), 16
 Mary Elizabeth, 25
 Mary Irene, 25,
 Mary Jane, 21
 Mary Josephine (Casey), 11
 Mary Rosabelle (Lothrop), 16, 28
 Mary Selona (Richardson), 25
 Melissa Ide (Harwood), 29
 Millie Christine, 11
 Millie Fay, 10
 Nancy, 10
 Nancy Elizabeth, 22
 Nellie Deett, 11
 Nellie Eliza, 12
 Nellie Nancy (Field), 11
 Nina Christena (Johnson), 16
 Oliver Ward, 11
 Oscar Jacob, 10, 16
 Pamela Minnie, 26
 Pauline Bowers, 25
 Pauline (Bowers), 25
 Rebeckah, 17
 Rebeckah (Ward), 9, 30
 Rozella (Ward), 12, 23
 Sally (Ward), 17, 30
 Samantha (Clark), 11
 Sarah, 13
 Sarah Euphemia, 26
 Sarah Joselyn (Sampson), 25
 Susan (Hutchinson), 9
 Susan Jane Hinckley, 21
 Wallace Daniel, 22
 Wells, 11
 William, 12, 23
 William Pitts, 10
- LEWIS, Edith Alethea, 20
 Ina Almira, 20
 Maro Edwin, 20
 Mary Etta (Lillibridge), 20
 Susie May, 20
- LILLIBRIDGE, Albert Edward, 9
 Alethea Bradbury (Lathrop), 20
 Amasa Dwight, 20
 Bradley Maxon, 9
 Charles Eben, 9
 Clyde Wilkins, 9
 Emery Leverett, 20
 Emily Myrtella, 20
 Gustella Elizabeth, 20
 Ida Albertia (Wilkins), 9
 Lucinda Ann (Lathrop), 9

- LILLIBRIDGE, Lydia Beth, 9
 Lyman, 20
 Mary Etta, 20
 Mildred Elouise, 9
 Rhoda Ella (Dorcey), 20
 Vienna Maria (Shove), 9
 Waldo Clair, 9
 Warren Herbert, 9
 Willie Myro, 20
- LINCOLN, Edward Sumner, 22
 Florence Sumner, 22
 Mary Sophia (Kendall), 22
 Ruth Kendall, 22
 Sumner Augustus, 22
- LOTHROP, Adelia Wilhelmina
 (Hauser), 27
 Alfred, 7, 27, 28
 Augusta Angelia, 27
 Clara Dora (House), 27
 Corydon, 29
 Daniel Sr., 7
 Deborah Ann (Robinson), 27
 Eliza Ellen, 29
 Elizabeth (Scudder), 5, 6
 Ella Howard, 28
 Frances Adrianna, 28
 George Lewis, 27
 Gertrude Rena, 27
 Harriet Mitchell, 27
 Howard Alfred, 28
 John 3rd and 4th, 6
 John 5th, 7
 John 6th, 7, 29
 John Stillman, 27
 Kate Mable, 27
 Lewis Cass, 27
 Lucy, 7, 17
 Lucy (Smith), 7
 Lydia (Palmer), 7
 Marcia Ann (Page), 27
 Marcia Maria (Mitchell), 27
 Martha (Stone), (Andrews), 28
 Mary Rosabelle, 16, 28
 Melford Merton, 27
 Merton Lee, 27
 Mildred Sarah (Kinkead), 27
 Pamela, 7, 19
 Ralph Waldo, 27
 Ruth (Royce), 6
 Sabra, 7, 23
 Samuel, 5, 6
 Sarah Dexter (Robinson), 29
 Sarah (Peck), 7
- LOTHROPP, Hannah (Howse), 6
 Rev. John 2d, 3, 6
- LOWTHROPPE, John 1st, 6
 Mary (—), 6
 Robert, 6
 Thomas, 6
- MCDONALD, Alexander, 24
 Catherine Helen Mars, 24
 Donald Sumner, 24
 Ernest, 24
 Rozinia, 24
 Rozinia Sabra (Ward) (Burgher), 24
- MERRILL, Ada Anna, 21
 Albert Edmond, 21
 Annie Burns (Facemyer), 21
 Basil Edmund, 21
 Fannie Jennie, 21
 George Colfax, 21
 Gladys Edith, 21
 Hattie Maria, 21
 Ida Elizabeth, 21
 James Frederick, 21
 James Huzzy, 22
 Jennie Edith (Clark), 21
 Susan Jane Hinckley (Lathrop), 21
- NICHOLS, Frank Norman, 26
 Minnie Julia (Richardson), 26
- OBERMIRE, Joseph Harvey, 28
 Mary Effie (Ewin), 28
 Ralph, 28
- PETERSON, Aaron, 21
 Ada Anna (Merrill), 21
 Edith Hinckley, 21
- PORTER, Bertha Lorena, 13
 John Richmond, 13
 Lilly May, 13
 Nellie Eliza (Lathrop), 12
- PRATT, Eliza Pamela (Bartlett), 17
 Rosewell, 17
- PRINGLE, Maurice Franklin, 24
 Rose (Ward), 24
- RACKETT, Cleora Alice (Lathrop)
 (Richardson), 26
 Leroy Hamilton, 26
 William Henry, 26
- RAMSDELL, Andrew Smith, 18
 Edwin Alva, 18
 Eliza Lucy, 18
 Ervin Clarence, 18
 Harry Lewis, 18
 Jane Lurinda (Bartlett), 18
- RECORD, Augusta Angelia
 (Lothrop), 27
 Clara Hortense, 27
 Cora True, 27
 Jennie May (Crumrine), 27
 Julia Morgan, 27
 Lewis Alfred, 27
 Martha Jane (Merry), 27
 Mary Malissia, 27
 Maurice, 27
 Orah Jane, 27
 Walter Howard, 27
- REYNOLDS, Emily Myrtella
 (Lillibridge), 20
 Ernest Lyman, 20
 Irving Vernetta, 20
 Louis Irving, 20
 Mary Evelyn, 20
 Nina Louise, 20
- RICHARDSON, Arthur Valentine, 26
 Charles Monroe, 26
 Cleora Alice (Lathrop), 26
 Flora Elizabeth (Allen), 26
 Lulu May, 26
 Minnie Julia, 26
- RILEY, Ada Elmer, 21
 Carl Merrill, 21
 Edgar Franklin, 21
 Hattie Maria (Merrill), 21
- ROBERTS, Harry Lee, 25
 Mary Irene (Lathrop) (Camp), 25
- SHARP, Fred, 15
 Hattie Allette (Hosmer), 15
 Mildred Hosmer, 15
- SHAW, Emma Augusta (Lathrop), 25
 John Hathaway, 25
- SKEEN, Isaiah Newton, 27
 Maurice Leander, 28
 Orah Jane (Record), 27
 Victor Floyd, 28
- SMITH, Alice, 29
 Carrie Curcelia (Blain), 29
 Charles Winfield, 29
 Clarence Harwood, 29
 Coydon, 29
 Eliza Ellen (Lothrop), 29
 Elmo Clarence, 29
 Gladys Helen, 29
 Grace Wright (Hepler), 29
 Margaret Mary, 29
 William Philley, 29
- SQUARES, George, 22
 Lillian May, 22
 Lucy Emily (Lathrop), 22
- STEADMAN, Laura (Hutchinson), 23
 Walter Clyde, 23
- STEPHENS, Ada Myrtle
 (Willard), 28
 Arthur Joseph, 28
 Ellen Adra, 28
 Eugene Samuel, 28
 Frances Adrianna (Lothrop), 28
- STEPHENS, Grant Leslie, 28
 Ida Ruth (Keyser), 28
 Ivah May, 28
 Joseph Doten, 28
 Lewis Ely, 28
 Lillie May, 28
 Muriel Uilla, 28
 Nellie Frances, 28
 Oscar Keyser, 28
 Roscoe William, 28
- STERLING, Odell Bouton, 26
 Pamela Minnie (Lathrop), 26
- STONE, Albert Alphonso, 13
 Henry Fuller, 13
 Mary Ella (Hosmer), 13
- TAYLOR, Lela May (Lathrop), 10
 Lewis Willard, 10
- UTECH, Annie Eamelia, 23
 Elnora, 23
 Frank Fred William, 23
 Frank George, 23
 Fritz Arthur, 23
 Herman Bernhard, 23
 Ida, 23
 Julius Albert, 23
 Louis Martin, 23
 Mary Sophia, 23
 Sarah Rozella (Ward), 23
 Walter Albert, 23
- WARD, Alfred, 24
 Ancestors, 30, 31
 Charles, 24
 Cora May, 24
 Edward Smith, 24
 Eleanor Jane (Hobbs), 23
 Ella May (Hill), 24
 Flora Helen, 24
 Flora Helen (Schoonover), 24
 Flora Martina, 24
 Frank, 24
 George Ellis, 23
 Helen Alvira, 24
 Jennie (Porter) (Snell), 24
 Josiah, 23
 Lucy Jane, 12, 23
 Malinda (Simmons), 24
 Martin Luther, 23
 Mary Jane, 23
 Merritt Alonzo, 24
 Rebeckah, 9, 30
 Rosalie Rachel, 24
 Rosalie Ray, 24
 Rose, 24
 Rozella, 12, 23
 Rozetta Angelette, 24
 Rozina Sabra, 24
 Sabra (Lothrop), 23, 31
 Sally, 30
 Sarah Maria, 23
 Sarah Rozella, 23
 Sumner, 23, 31
 Sumner Perkins, 24
 Walter Remus, 24
 Wilfred Percy, 24
 Wilhelmina (Long), 24
- WEBER, Elnora (Utech), 23
 Frank William, 23
 Ida Mary, 23
 Jacob John, 23
- WHITMAN, Cynthia Steadman
 (Lathrop), 17
 Ida May, 17
 Stillman Ford, 17
- WILSON, Flora Anna, 24
 John Elie, 24
 Rozetta Angelette (Ward), 24
- WITT, August, 28
 Frances Ellen (Ewin), 28
 Minnie Mae, 28
- WOOD, Anna Lathrop, 25
 Mary Elizabeth (Lathrop),
 (Judd), 25
 Nathan, 25

KIND WORDS OF APPRECIATION
FROM SUBSCRIBERS TO THE
GENEALOGY OF THE ANCESTORS AND DESCENDANTS
OF
DANIEL LOTHROP SR.,
1545 TO 1901.

“We like it very much.”

Charles Alfred Lambert, Hermond Pond, Me.

“I am pleased with it.”

Mrs. Nancy Elizabeth (Lathrop) (Kendall) Lanphear,
No. Windham, Conn.

“I shall always prize it highly.”

Mrs. Minnie Julia (Richardson) Nichols, Stratford, Conn.

“I am well pleased with the book.”

Merton Lee Lothrop, So. St. Joseph, Mo.

“I would not sell my copy for ten dollars.”

Arthur Joseph Stephens, Pasadena, Cali.

“All my family are well pleased with the records.”

William Lathrop, Lowell, Ill.

“I am very much pleased with it and find it very interesting.”

Albert Ellsworth Lambert, Gilman, Me.

“I am much pleased with the book, and am glad indeed to have it.”

Charles Winfield Smith, Fort Dodge, Iowa.

“The book is very nice. You don't know how much I think of your work.”

Charles Henry Hosmer, Springfield, Mass.

“The books are fine, and gotten up in good style. It must have been a great deal of work.”

Mrs. Susan Jane Hinckley (Lathrop) (Merrill) Coburn,
Blue Anchor, N. J.

"I feel very grateful to you for the trouble and expense you have incurred."

Walter Remus Ward, Falk, Cali.

"The Lothrop-Ward Genealogy is a grand piece of work, and I am very much pleased with it."

Wilfred Percy Ward, Eureka, Cali.

"I am pleased with the book and think it so nice for reference. I had no idea we had so many relatives."

Mrs. Lucinda Ann (Lathrop) Lillibridge, Corona, Cali.

"I am very much pleased with the book, and shall take great pleasure in reading it, as it is very interesting."

Mrs. Abbie Maria (Lathrop) Bradley, Manchester, Conn.

"I like the book very much, and have learned many things that I could not have found out any other way."

Mrs. Aurilla Malethe (Lambert) Judkins, Dexter, Me.

"It is nicely done, as regards compilation, printing and binding. I think you are entitled to a vote of thanks."

Wells Rogers Hosmer, Salem, Mass.

"I think your labor worthy of more praise than you will receive; that is, if you receive much, still more should be given."

Henry Fuller Stone, Naugatuck, Conn.

"Please accept an expression of appreciation of the kindness which I esteem your service in searching out and compiling this record."

Rev. Walter Eugene Lanphear, Oberlin, Ohio.

"I believe it to be complete. It shows a vast amount of labor in compiling. I trust you will meet with deserved success in disposing of the entire edition."

Clarence Harwood Smith, Fort Dodge, Iowa.

"I am more than pleased with the genealogy, and would not part with it if I could not get another. It is simply perfect, and so easy for reference. You have done splendidly and may well feel proud of your work."

John Davis Eager, Niantic, Conn.

"I am very much pleased with the book. I find it very interesting, even more so than I expected. One can not realize the work you have put into it. Most too much of an undertaking, I should think."

Mrs. Hattie Allette (Hosmer) Sharp, Springfield, Mass.

"It is the best book of its kind I have ever seen. I am much pleased with it, and will always prize it very highly, for it has given everything up to date, and I have found a great many things I never knew."

Mrs. Pamela Minnie (Lathrop) Sterling, Stratford, Conn.

"We have been looking the book over, and begin to understand that you have had a tangled mess of it, and know it must have been a payless business. We think the book nicely gotten up, and we are pleased with it."

Dr. Charles Monroe Lathrop, Toledo, Iowa.

"I am much pleased with it. There are many of the cousins that I remember of seeing when I was a child, and others are remembered by hearing father and mother speak of them. It must have been a great amount of work."

Mrs. Jane Lurinda (Bartlett) Ramsdell, Foxcroft, Me.

"All our family speak very highly of the book, and are very much pleased with it. I am sure we all appreciate the work you have put into it, and thank you heartily for the interest you have shown in compiling our branch of the family."

William Herbert Bartlett, Dover, Me.

"The book you have so zealously worked for has at last been received. Of its success there is no doubt; that is, of its pleasing the members of the Lothrop family. I don't know how it could be improved upon in any respect. Many thanks for the interest taken in mother's family genealogy."

Mrs. Mary Ella (Hosmer) Stone, Oakville, Conn.

"I am very much pleased with the books. I think it is truly wonderful how you have been able to find out so much of our past history. I prize mine highly, and am sure I can speak for my children, that they will be of the same mind. I think all the relatives ought to send a vote of thanks to you. I should think all would want a book."

Mrs. Frances Adrianna (Lothrop) Stephens, Pasadena, Cali.

"I am much pleased with the book. I think it very nice, and arranged nicely. I, for one, prize it highly. I assure you I appreciate it and am very sure I shall enjoy reading it, in more ways than one; learning of those long passed away. Not only that, but thinking you have spent so many, many hours in writing it. I certainly should be very ungrateful if I did not."

Mrs. Sarah (Lathrop) Hosmer, Springfield, Mass.

ADDITIONS AND CORRECTIONS FOR THE
GENEALOGY OF THE ANCESTORS AND DESCENDANTS
OF DANIEL LOTHROP SR., TO MAY 1, 1902.

Page

9. John Lothrop 4th⁷,
Grandfather of Daniel Lothrop Sr.,⁹
Died bet. Aug. 4 and 13, 1753, in Norwich, Conn.
13. a. Henry Fuller Stone,¹⁸
Married September 11, 1901, in Oakville, Conn., to
Marion Gray Paul, daughter of
Andrew Anderson Paul and Mary Anna Gray.
She was born June 6, 1873, in Waterbury, Conn.
Died May 8, 1902, in Naugatuck, Conn.
One child:
- vi.* Marion Paul Stone,¹⁴
 Born May 6, 1902, in Naugatuck, Conn.
14. a. Laura Milfred Hosmer¹⁸
 should have been printed as
 a. Laura Milfred Beckwith Hosmer.¹³
 a. George Herbert Hosmer Jr.,¹³
 Born October 15, 1883, in Springfield, Mass.
 Died October 17, 1883, in Springfield, Mass.
15. b. Doris Newell Hosmer,¹⁸ daughter of
 Wells Rogers Hosmer¹² and Ethel Mae Newell,
 Born June 9, 1901, in Salem, Mass.
19. a. Merl McKinley Lambert,¹³ now deceased.
 vi. Sadie Darling Lambert¹² and Gilbert Wakefield Cowan
 Have a daughter,
 a. Effie Victoria Cowan.¹³
20. 4. Mrs. Aurilla Malethe (Lambert) Judkins,¹¹
 Married Leonard J. Brown.
 Residence, Dexter, Me.
22. 7. Mrs. Nancy Elizabeth (Lathrop) (Kendall) Lanphear,¹¹
 Postoffice address, North Windham, Conn.
27. *vi.* George Lewis Lothrop,¹² should have read
 vi. George Louis Lothrop,¹² now deceased.
 Maurice Record, now deceased.
28. 6. Mrs. Ella Howard (Lothrop) Ewin,¹¹
 Removed to Rutland, Ill.

