

Three Centuries
of the
KEATOR FAMILY
IN AMERICA

Three Centuries
of the
KEATOR FAMILY
IN AMERICA

by
ALFRED DECKER KEATOR, LITT.D.

THE AMERICAN HISTORICAL COMPANY, INC.
NEW YORK

1955

DEDICATION

*To 3132, Frederic Rose Keator, who fired the compiler
with the inspiration to undertake this
pleasant but arduous task.*

PREFACE

ABOUT THIRTY YEARS AGO, Frederic Rose Keator, then Secretary of the Holland Society of New York, suggested that we should join our researches and undertake the compilation of a family history. Alas, he died shortly after. My professional career occupied so much of my time and energy during the next twenty years that it was not until nearly ten years ago that I felt ready to begin the task. Although primarily a labor of love, and a semi-professional hobby, it has taken an incredible number of hours devoted to checking public and church records, both in printed and manuscript form; to interviews and a wide correspondence with living members of the family. The expense involved has been considerable, but that part that went for travel and exploration in the less populated areas of New York State could be chargeable to recreation.

A task like this can be started alone, but can only be completed by cooperation of nearly every living adult member of the family. Personal acknowledgement for data and information is due to so many cousins that the complete list is too long to print here. The symbol "+" following the name in the main sketch of any individual will indicate that that cousin contributed more than immediate family information.

Much of my research has been in libraries, civil government agencies, churches and cemeteries. To the officials and employees of all these, my appreciation and thanks for courteous service.

It is with a feeling of reluctance that I present this compilation. It is not finished, and there is always the hope that continued research will be worth while in clearing up mysteries and bringing the records of some more families up to date. Against this we must weigh the facts that many cousins feel I should wait no longer, and that alas I am growing no younger.

So with the knowledge that this work will furnish a definitive framework on which some future historian of the family will be able to build, and with the hope that it will be a mine of Keator-Cator data for many years to come, I cease and desist from further personal comment.

ALFRED DECKER KEATOR

Harrisburg, Pa.

CONTENTS ARRANGEMENT

	PAGE
Preface	vii

GROUP ONE

Introduction	1
Name	3
Coat-of-arms	6
Marbletown and over-the-map	7

GROUP TWO. GENEALOGY

First Generation	9
Second Generation	11
Third Generation	13
Fourth Generation	21
Fifth Generation	35
Sixth Generation	58
Seventh Generation	90
Eighth Generation	138
Ninth Generation	194
Tenth Generation	260
Eleventh Generation	297

GROUP THREE

Name index	303
Locality index	339
Abbreviations and symbols	348
Acknowledgments	349
Background reading	350
The Keator succession	351

INTRODUCTION

GENEALOGIES fall into two main groups depending where the records begin, and the direction in time they take. Perhaps the more common type is the family tree, or ancestral record, stemming back from a single individual to his remote forbears as far as they can be identified. The tree analogy is not too happy, as the leaves and small twigs represent the oldest instead of the growing part. The practical aim is to discover a possible strain of noble blood, an authentic coat-of-arms, or a distinguished military or civic record. We might name this the funnel type of genealogy.

This work, however, is one of the opposite type, it has its analogy in the cornucopia rather than the funnel. It is a family chronicle rather than an individual family tree, and its primary aim is to trace through three centuries and eleven generations the descendants of one Melchior Claessen, the sire of the Keator-Cator family in America, whose blood has flowed in the veins of some four thousand* descendants, about one fifth of whom are now living.

The arrangement is strictly genealogical, a chapter devoted to each generation. Since the book is a genealogy, with emphasis on names, dates, and places; and not a series of biographical sketches, there is little room for individual praise and certainly none for censure. Brief educational, vocational and military service notes, when the facts are known to the compiler, are sometimes included.

* The reader must not be misled by the discontinuity in the numbering scheme used in this work. Up to the last minute, expansion had to be provided for, without losing the genealogical order.

NAME

TO TRACE THE EVOLUTION of our surname from antiquity is a research job too detailed and abstruse to be recorded in full on these pages. But enough can be stated to show how the name probably originated. Northeastern Holland (the present provinces of Friesland, Groningen, and Drente) was early invaded by the Teutonic ancestors of the Angles and Saxons, and formed, with that part of Germany south of Denmark (now Oldenburg and Schleswig Holstein), the district from which the Angles, Saxons and Frisians launched their historic migration to England.

This was, and is, strictly an agricultural district in which small farms and land holdings predominated. On these farms, a small and humble dwelling was called a *kot* (variously spelled as *cot*, *kat*, *cat*, or *keet*). From time immemorial a man who lived in one of these was called a *kotter*, a *kater* (pronounced as *kotter*), or a *keeter*, the latter spelling being an inflected* and probably a more modern form of *kotter*, and pronounced to rhyme with the English word *later*. It must constantly be remembered that in languages other than English, the full, or long, sound of *a* is *ah* while long *e* and *ee* have the sound of the English *ā*.

The early generations of our family in America used the spelling *Keeter* and *Keter* exclusively, so it is fair to assume that our surname originated in the manner above stated.

If, as some Keatorologists have previously assumed, our surname was originally *Kater*, this spelling would have been consistently used, and the name today pronounced quite differently, perhaps *Kah-ter* or *Cotter*. *Kater*, inflected into *Käter*, or *Keeter*, seems to beg the question. It has been assumed in this latter theory that the surname did not come from *Kotter*, but from *Kater*, the Germanic word for the ordinary male house-cat. This idea is strengthened by the various heraldic cats used as part of the design of the coat-of-arms of the various *Katers*, *Caters*, *DeCaters*, etc. It seems that the name *cat*, or *kat* (its etymology hidden too far back in history to be determined exactly) has a close association with the old Germanic *kot* or *kat* (discussed above.) The compiler offers the theory that the name for the animal possibly was derived from that of the farm hut, as no doubt the

* In the Germanic languages, inflection of the vowels *a*, *o* and *u* by the vowel *e* is common practice and indicated by the umlaut sign (..) placed above them. This changes the pronunciation of *a* and *o* to a sound resembling *ai* (as in *rain*). The evolution of the word was possibly *kotter* into *kötter* into *keeter*.

former was domesticated in prehistoric days, and has always been closely associated with a farm.

Johan Winkler, in his dissertation on Dutch family names, (*De Nederlandsche geslachtsnamen . . .*, Harlem, 1885. Sect. 131, p. 377.) states: "The family name *Kater* and *deKater* could have a very different origin than that of the word which means a male cat. A *kater* is a person who lives in a *kate* (*keet* or *kot*). The word *kater*, as the name for a peasant who lives in a *keet* or *kate*, on the estate of the main farmer, is used in some Saxon areas in our [Holland] country, and of Germany." A similar observation is made by J. van de Baan in his *Genealogie van het Geslacht de Kater*, 's-Gravenhage, 1891. Dr. Albert Hyma, professor of history at the University of Michigan, and to whom the compiler is indebted for the translation of the above adds: "The picture of a cat might have something to do with the name. . . but it was not customary to name people after lowly animals."

The earliest mention in America of the surname *Keter* or *Keeter* appears in the baptismal record* of Melchior Claessen's daughter on 8 Dec., 1678, where the mother's name is given as Susanna *Keter*. It is interesting to note that nowhere in the records of the Old Dutch Church in Kingston, up to 1810, does the spelling *Keator* appear. *Keeter* is recorded in 60 cases; *Keter*, in 52; *Ketor*, in 36. Some scattered spellings are *Keder* (2), *Ketter* (2), *Kater* (2), *Geter* (1), *K* pronounced gutturally sounds like a hard *G*, hence *Geter*, *Getter*, etc.

The second oldest church in Ulster County, and the one where the early generations of the family worshipped, is the First Dutch Reformed Church of Marbletown. The spelling *Keator* appears on its records for the first time 29 July, 1753, but it did not come into general use in them until 1782. Meanwhile the spellings *Keatter* and *Keater* were occasionally used. In 1796, *Keter* was resumed and not until 1825 did the form *Keator* prevail in the records of this church. The reason for this conservatism was no doubt due to the fact that the ministers of these churches continued to use the Dutch language in their sermons and records well into the 19th Century. Evidently the name was spelled as they pronounced it. In military muster rolls, however, the spelling *Keator* appeared as early as 1715, and was the prevailing military form from that period on. The 1790 U. S. Census for New York adopted the spelling *Keater*. The Ulster County records since 1800, have been filed under *Keator*. From the above statements we can assume the evolution of the name in America was either: *Keeter-Keater-Keator*, or *Keter-Ketor-Keator*. Or possibly a combination of these.

* cf. Baptismal and Marriage Registers of the Old Dutch Church of Kingston. . ., edited by Roswell R. Hoes. New York, 1891.

When the family began to migrate outside of the county of Ulster, where the Dutch traditions of customs and language lingered, to areas settled predominately by Yankees (Delaware County, for instance) it became difficult to reconcile the pronunciation *Käter* with the spelling *Keator*. To this day, strangers unfamiliar with the name continue to rhyme it with *heater* and *skeeter*, and it usually must be spelled out in localities other than in the Hudson Valley. So some families changed to *Cator*, and in one instance *Cater*.^{*} Other modifications made by the emigrants to other states were *Kator* and *DeKeator*. Where the name has once been established legally, however, the spelling *Keator*, in spite of its illogical pronunciation, has endured.

Before leaving the discussion of our surname, it should be noted that in the first pioneer days at Kingston, *Keter* had a serious rival in the patronymic *Claessen* (i.e., son of Nicholas). Melchior used this exclusively in all the records so far discovered. The same usage prevails in the church records of his daughters. Had it not been for the consistent use of *Keter* by 2. Nicholas, it is possible that we would all be Claessens, and the research on our surname unnecessary.

A study of given names prevalent in the Keator family brings out some interesting facts. The two original family names—*Melchior*^{**} (*Melchert*, *Melgert*) and *Nicholas*, persisted only to the third and fifth generations respectively, while *Thomas* and *Frederick*, names of VandeMark ancestors, are still in common use. *John*, *Cornelius*, *Matthew*, *Jerman* (from Jeremiah), and *Peter* were favorites in the middle generations. *Susanna*, the name of our American ancestress, in its English form *Susan*, has been used in nearly every generation. Variety in women's names was slight in the earlier generations. Mary (*Maria*^{***}), Anna, Catherine ('Tryntje), Gertrude, Harriet (*Aria-antje*), Margaret ('Grietje) Sarah (*Seletje*) and Jane accounted for the majority used. After 1800, the custom of naming girl children after their two grandmothers originated, and all during the 19th century we find numerous Sarah Janes, Mary Elizabeths, and the like.

* Most Caters in America are of British ancestry, and the name is of different derivation. It is possible, however, that some Cater families in Central New York may belong to the Keter-Keator line.

** *Melchior*, of Hebrew derivation means "King of Nights." Those steeped in Christmas lore will recall the name of the three magi *Melchior*, *Kaspar* and *Balthazar*. They were also known as the three "kings of Cologne," and favorite given names among the Germanic peoples.

*** The Dutch ministers, in their baptismal records, invariably used the Latin form *Maria*, for *Mary*; and *Jacobus*, for *James*. Other latinized forms occasionally used were *Jobannes*, *Petrus*, and *Hieronymous* (*Jerome!*)

COAT OF ARMS

THE TYPICAL AMERICAN, however scornful and skeptical of the trappings of European nobility he may be, has a deep yearning to find and adopt a coat-of-arms, or at least a crest, to which he feels he is entitled—some family distinctive symbol to use on note paper, seal, signet-ring, automobile door, or bookplate. The Keators have been no exceptions. The first question asked of the compiler has usually been: do we have a coat-of-arms? The answer is a qualified negative—none that can be definitely identified. The theory underlying the origin of the name *Keter* precludes the possibility the family was originally enobled, or land-holding. It is also true, however, that many families native to that section of Europe (see above), bearing similar names, moved to other parts of Holland and Germany, and some of these did attain distinction or wealth enough to acquire a shield. J. B. Rietstap, in his monumental *Armorial general* (Gouda 1884/87), one of the classic works on European heraldry, illustrates 34 coats-of-arm, under family names *Cat*, *Cater*, *Cats*, *Cotter*, *DeCater*, *DeKater*, *Kat*, *Kater*, *Katte*, *Kets*, *Kot* and *Kotter*. All these surnames are derivations of the original *Kat*, *Kot*, or *Keet*. Practically each one of these shields displays a heraldic cat, although some more distinctive agricultural symbols may also be found. Is this cat employed to symbolize primarily the animal or the dwelling after which it was probably named? The compiler adheres to the latter theory.

MARBLETOWN AND OVER-THE-MAP

THE CRADLE OF THE KEATOR FAMILY in America was Ulster County, N. Y., particularly that part of the township of Marbletown, which about 1840 was incorporated in the township of Rosendale. The ancestral home undoubtedly was a log cabin located somewhere deep within the area where the Shawangunk Mountain peters out in a series of high hills not far from the junction of the Coxing Kill with the Roudout Creek. It is a remote site even today, and at first the earlier generations of Keters must have depended on hunting and fishing for their food as much as for farming which in those days was rather primitive. It is small wonder that these sons, like Leatherstocking in J. Fenimore Cooper's novels, were expert scouts and sharpshooters and it is not strange that they gave a splendid account of themselves in the Colonial Wars and the American Revolution.

The earliest deeds of land transfer in the family are not on file at Kingston, the county seat of Ulster County, nor at Stone Ridge where Marbletown records are preserved. In a list* of freeholders of Marbletown in 1728, however, we find 2. Nicholas Keator. That the latter acquired his land by inheritance from his father Melchior is sound conjecture based on the negative evidence of not being able to trace any land purchases by Nicholas in contemporary records. This holding may have included the landmark known as the Bound Rock, the point where the boundaries of three townships—Marbletown, New Paltz and Hurley—intersected before Rosendale was formed and which was in the ownership of the family as late as the time of 1042. Nathan Keator. Not far from the Bound Rock, perhaps contiguous with the property on which it stands, is a century-old stone house, located on land which has been in continuous possession of the family since it was purchased by 35. Peter T. Keator.

The first one to break away from the Marbletown-Rosendale area was 10. Nicholas, who settled in Mombaccus, the name then given to the area covered by the township of Rochester, Ulster County. It was some 10 miles nearer to the receding Indian frontier. But it was not until the advent of the 4th generation, and after the winning of the American Revolution, that any relatively distant migration took place. Land bounties to veterans, and the opening to settlement of a large and fertile area in Central New York formerly ruled by the Iroquois Indians, were the activating causes. 28. Cornelius Keator, * cf. O'Callaghan. *Documentary History of the State of New York*. Albany 1849-51, Vol. III, p. 97.

and his brother 31. John. T., moved to Delaware County and founded that distinguished branch of the family. 48. Jacob settled in Montgomery County, and 65. Adam, in Schoharie.

The first to leave the state of New York to live elsewhere was 32. Lea Keator who married Thomas Kyte and moved to Sussex County, New Jersey ca. 1755 to found the Kyte family in America. 638. James Keator was brought to New Brunswick by his Loyalist uncle ca. 1810, and founded the Canadian branch. 171. George Keator, with most of his family, migrated to Wayne County, Michigan ca. 1840, and 713. Martin followed suit in 1855 to Newaygo County in the same state. These woodsmen were forced to move to newer states on account of the depletion of the Ulster County forests. Similar action was taken by 368. Hiram W. Keator (Cator), also a lumberman, who reached Rock County, Wisconsin, ca. 1850.

1252. James Elias Keator, the sire of the Louisiana group, settled in Louisiana ca. 1855. 1296. Simon J. Keator moved to Colorado ca. 1880 and many of his descendants live in Colorado and California.

Several Keator families migrated to Illinois in the latter part of the 19th century—788. Hiram, Belvidere; 789. Simon D., Belvidere; 974. Beers D., Tolono; 930. Joseph, Polo; 1180. Lemuel W., Geneseo; 1261. Jerman S., Moline, and their descendants live in all corners of the United States.

Enough has been shown above to illustrate how a typical Colonial family has spread over the United States and Canada. The later migrations into California, Florida, Connecticut, Texas and Washington (chosen to illustrate the scope) and other states have been numerous. The Keator family is far flung. Today it is represented in at least thirty states and three Canadian provinces.

FIRST GENERATION

1. MELCHIOR (MELCHERT, MELKER, MELGERT) CLAESSEN KETER, the founder of the Keator family of the United States and Canada was a professional soldier in the employ of De Westindische Compagnie, better known to us as the Dutch West India Company* and no doubt was retained in a similar capacity by the British after they captured Nieuw Amsterdam and renamed it New York in 1664. His name appears as the defendant in a court martial** held 28 Dec. 1671. It seems that as a soldier he liked his schnapps (brandy) too well, and under the influence of this potent beverage, on Christmas Day, 1671, stepped over a low picket fence, and purloined a pair of socks from a widow's clothesline. He was adjudged guilty and sentenced to "run the Gantlope once the length of the fort . . . stript to the waste." Evidently he was not permanently cashiered for we find him still a member of the forts garrison in 1674, the date of his marriage.

Where and when was Melchior born? The only evidence we have is indirect. It is safe to say that he was born in the Netherlands. His name in the marriage record is followed by "van Amsterdam" indicating that he was born in, sailed from, or enlisted at the port of Amsterdam. We learned from our study on names that both *MELCHIOR* and *KETER* are likely of East Holland derivation, where teutonic nomenclature prevailed. As a soldier, Melchior probably enlisted in his late 'teens or early twenties. Enlightened conjecture would indicate he was born ca. 1645.

Under the date of 8 Apr. 1674, in the marriage records*** of the old Dutch Church in New York appears the following item:

"Melchior Claeszen, j.m. Van Amsterdam, en Susanna Richards, Wede, Van op fort, beyde wonende alhier." Translated: "Melchior Claeszen, young man (i. e. unmarried) from Amsterdam, and Susanna Richards, widow. From at the fort, both dwelling in this place."

*Unfortunately for this research, the home records of the West India Company previous to 1700 were sold at auction as waste paper in 1821. Cf. *New York Genealogical and Biographical Record*, vol. 20, p. 106, article entitled *Archives of the State of New York*.

**Cf. *New York State Historian, 2nd Annual Report, 1896*. Vol. I, pp. 318-319.

***Cf. *New York Genealogical & Biographical Society Collections*. Vol. I, p. 38.

Who was Susanna Richards? This has been a major problem and we can offer in solution only a guess. The tradition has been that she was the widow of a British soldier, a theory no doubt inspired by James Riker who in his *Brief History of Harlem* (N. Y. 1904) mistranslated the phrase "Van op fort" in the marriage record as "From Oxford." A safe assumption is that Richards is either a patronymic, or the name of a former husband. A search of the contemporary church records indicates that the person most likely to have met this requirement was Susanna Verplanck, the widow of Pierre Richards who came from Paris ca. 1660.

Late in 1674, or early in 1675, Melchior moved, or was sent, to Marbletown where he settled probably near the present village of Rosendale, and where the first three generations of the Keator family lived. From the beginning, he was a soldier of the local militia, although we do not find his name recorded until 1687, where it appears on "A List* of the Fottman of Capten Tomas Gershames Company" as "Melier Celeson." Ca. 1680, his name was appended to a petition** of "Several Inhabitants of Esopus" for a minister of the gospel preaching both in English and Dutch, as "Melgar Claus."

The last record we have of Melchior (Melchert) was on 21 Sept. 1701 when he and Susanna acted as witnesses at the baptism of 15A. Lelie, dau. of Thomas Kinney and 4. Mary Melchertse. No doubt he died shortly after. Children, b. Marbletown:

2. Nicholas, b. ca. 1675.
3. Rut (Richard), b. ca. 1676.
4. Mary, b. ca. 1677
5. Elisabeth, bpt. 8 D. 1678 (K.).
6. Anna, bpt. 18 June 1682 (K.).

*Cf. *New York State Historical Report*, 1897, Colonial Series, Volume 2.

**Cf. *Calendar of New York Colonial Manuscripts*, Vol. II, p. 92.

SECOND GENERATION

2. NICHOLAS MELCHERTSE, the first to use the surname KEETER, or Keeter, was born in Marbletown about 1675. Knowing the Dutch custom of naming the first born son after his father's father, it is fair to assume that Nicholas Melchertse was named after the father of Melchert Claessen (i.e. Melchert, son of Nicholas). The baptismal records of the Old Dutch Church at Kingston are very fragmentary in covering the period 1672-1678. There is a hiatus from July 21, 1674 to April 18, 1675, and another extending from the later months of 1675 to March 1678. It is reasonable to assume therefore that Nicholas was born during this period because his parents were married in 1674, and his younger sister, Elisabeth, was born in 1678. The fact that he was in military service as early as 1692 would also indicate that he was born certainly not much later than 1675.

Although Nicholas was a freeholder of land in Marbletown, he inherited his father's military tradition. As early as 1692, he and his brother Rut (Richard) Melchertse were listed* as privates detached from Ulster County to serve in Major Peter Schuyler's Company defending the Albany frontier against the French. Nicholas is also listed as Sergeant of the foot company of militia of Marbletown under command of Captain William Nottingham in the Regiment of Ulster County under the command of Col. Jacob Rutsen.

Nicholas married (1) 19 Feb. 1699 (K) JANE, the dau. of Thomas VANDERMARK** and Jacomyntje Jacobs. Jane was baptized 5 Jan. 1679 (K), and died before 1736. Children b. Marbletown:

- | | |
|--------------------------------------|-------------------------|
| 7. Melgert, bpt. 30 Mar. 1701 (K) | (after father's father) |
| 8. Thomas, bpt. 6 Dec. 1702 (K) | (mother's father) |
| 9. Jacob, bpt. 17 Mar. 1706 (K) | (mother's brother) |
| 10. Nicholas, bpt. 30 Nov. 1707 (K) | (father) |
| 11. Augustinus, bpt. 7 May 1710 (K) | (mother's brother) |
| 12. Johannes, bpt. 6 July 1712 (K) | (Jan Tysen) |
| 13. Frederick, bpt. 19 Dec. 1714 (K) | (mother's brother) |
| 14. Susanna, bpt. 30 June 1717 (K) | (father's mother) |
| 15. Aaron, bpt. 27 March 1720 (K) | (mother's brother) |

Nicholas m. (2) 11 Mar. 1736 (K), Barbara Altman, widow of Frederick Merkel.

*Cf. 2nd *Annual Report of the State Historian*, Albany, 1896. Colonial Series, Vol. I p. 390

** For genealogy of this family which claims descent from German-Dutch nobility, cf. the *Van de Mark, or Van der Mark Ancestry*, Minneapolis, 1942.

3. RUT (RICHARD) MELCHERTSE, b. ca. 1676, Marblatown. That the Rut Melgertse, listed with 2. NICHOLAS as one of the privates detached from Ulster County to serve in Major Schuyler's company defending Albany, was a son of Melchert Claessen may be conjectured as follows:
- a) Rut was born in Ulster County
 - b) Melchertse, or Melgertse, patronymics of that day in Ulster County were available only to the children of Melchert Classen.
 - c) He could have been born ca. 1676.
 - d) The logical name for Melchert's second son would be that of Susanna's father, Richard. The Dutch form is "Ritsert" or "Rut" for short.
4. MARY MELCHERTSE, known also as MARY CLAESSEN, b. ca. 1677, Marbetown. She was possibly the first-born dau. of Melchior, as she was a witness at earlier dates than her sisters. With Cornelius and Jane Cool, she witnessed, 14 July 1700 (K), the baptism of her niece Susanna; and with Jacob Van der Mark, her nephew Melchert, 30 Mar. 1701 (K). She was probably the wife of THOMAS KINNEY, and the mother of Lelie, baptized 21 Sep. 1701 (K) at which her parents, Melchior (Melchert) and Susanna were witnesses. Thomas Kinney no doubt was a close male relative of Debora Kinney who m. 7. MELGERT. Child, b. Marblatown:
- 15A. Lelie, bpt. 21 Sep., 1701 (K).
5. ELISABETH CLAESSEN KETER, bpt. 8 Dec. 1678 (K), was named after Elisabeth Peacock, the wife of Thoman Quinel, Melchert's comrade-in-arms. She m. JEREMIAH KITTLE, widower of Catherine Guderis. Children, b. Marblatown:
16. Rutsjert (Richard), bpt. 4 July 1697 (K)
 17. Susanna, bpt. 14 July 1700 (K)
 - 17A. Elizabeth, bpt. 25 Oct. 1702 (K)
6. ANNA CLAESSEN KETER, bpt. 18 June 1682 (K). Witness, with Peter Oostranden, 30 Nov. 1707 (K), of her nephew 10. NICHOLAS; also with Johannes Miller, 28 June 1719 (K), of her namesake Anna Smith, dau. William Smith and Eva Miller. She was possibly the wife of said Johannes.

THIRD GENERATION

7. MELGERT KEATOR, b. Marbletown, bpt. 30 Mar. 1701 (K), d. 1793, Marbletown. Farmer, woodsman, cooper, militiaman. His will, dated 1 Feb., 1777, and probated 28 June, 1793, is signed by his mark, a well-shaped M. His land holdings embraced several acres, mainly woodland, on the foothills of the mountains immediately back of the old Walkill Valley (now N. Y. Central) Railroad at Rosendale. The "Coxing Waggon Path" mentioned in the will is today a third-class highway leading up the slope at the upper end of Keator Avenue in Rosendale, and passing over the mountain down to Bruceville and High Falls.

Melgert (or Melgart, as his name was often spelled. The pronunciation was the same) served at different times as Assistant Trustee of the Marbletown Corporation; as Fence Viewer, a responsible position in a frontier community; and founder of the Marbletown Reformed Dutch Church. He served in the Foot Company of Militia of Marbletown, 1738, under Captain Daniel Brodhead and his own brother, Sergeant Thomas Keator. He signed the AA in 1775.

Melgert m. 26 Feb., 1725 (K), DEBORAH KINNEY, b. at Elizabethtown (Elizabeth), New Jersey, of Irish extraction. Children, b. Marbletown:

18. Zeere (Sarah), bpt. 31 Oct. 1725 (K). She m. 27 Dec. 1751 (K) her cousin 28. CORNELIUS KEATOR, q.v. for continuation.
 19. Nicolaas, bpt. 22 Sep., 1728 (K).
 20. Zusanna, bpt. 6 Feb. 1732 (K). Not mentioned in her father's will of 1777. Probably d. y.
 21. Neeltjen, bpt. 30 Mar., 1735 (K), d. y.
 22. Thomas, bpt. 2 July 1738 (K).
 23. Mallie (Mary) b. 25 Dec. 1740, bpt. 11 Jan. 1741 (K). She m. 14 June, 1760 (K) her cousin 31. JOHN T. KEATOR, q.v. for continuation.
 24. Benjamin, bpt. 25 Dec. 1743 (K).
 25. William, bpt. 10 Feb. 1747 (M), d. y.
 26. Nieltje, bpt. 4 Oct. 1748 (M), d. y.
 27. William, bpt. 5 Mar., 1752 (M).
8. THOMAS KEATOR, b. Marbletown, bpt. 6 Dec., 1702 (K); d. sometime between the making of his will, 19 Mar., 1755, and 13 June, 1769, when land transfer papers were signed by his widow. According to family tradition, Thomas was killed by the

Indians. The compiler has been unable to locate his will, although its date and partial contents were cited when his son Cornelius deeded the real property to David Demarest, 10 July, 1795. (cf. Ulster County Clerk's Office, Deed Book OO, p. 23.) This deed is so enlightening on the locale and family relationships that it is herewith quoted in part:

Whereas Thomas Keator of Marbletown deceased by his last Will and Testament bearing date the nineteenth day of March one thousand seven hundred and fifty five amongst other things devised and bequeathed unto his children viz: Cornelius, Janitye, Elizabeth, John, Lea, Rachel, Jacob, Petrus, Susannah and Gideon, all his real estate situate lying and being in Marbletown aforesaid and Whereas the said Elizabeth together with her husband Jacobus Davis and the said Leah together with her husband Thomas Kite have each respectively sold their undivided shares of the above said Estate unto the said Cornelius Keator as by their several instruments of writing may more fully appear and Whereas the said Janitye, John, Rachel and her husband Alexander Monroe, Jacob, Petrus, Susannah and Gedion by an Indenture of Release bearing date the twenty sixth day of May one thousand seven hundred and seventy two have likewise sold and conveyed unto the said Cornelius Keator their respective shares of the said Estate as by the same may more fully appear.

All them several tracts or parcels of land situate lying and being within the limits and bounds of Marbletown aforesaid in the southeast side of Coxing Waggon path which leads to Kingston.

The first of said parcels begins at a stone set in the ground which is marked with the letters TK and standeth on the south east edge of the said waggon path from thence runing southeast twenty six chains then northeast twelve chains then northwest five degrees westerly thirty five chains to the said waggon path then along the southeast edge of the said waggon path as the same leadeth to the first station being bounded (when it was conveyed to the said Thomas Keator deceased) on the southwest by land of Melgart Keator on the southeast by the commons on the northeast by land of the heirs of Annie Palk, deceased, and on the northwest by the said waggon path containing by estimation thirty acres be it more or less.

The second parcel of land begins at a nut and oak sapling on the east angle of the land lately belonging to Biggs now in possession of Melgart Keator from thence running north fifty degrees west thirty six chains to the said Coxing Waggon Path then northeast along said path fifteen chains then south sixty three degrees east twenty chains and from thence with a straight line to the first station being bounded (when it was conveyed to the said Thomas Keator, deceased) to the southwest by land of Melgart Keator northwest by said Coxing path northeast by land of John Brodhead deceased southeast by the commons containing fifty acres.

The third parcel of land begins at a stone set in the ground and

marked with the letters TK standing by a tree of skimmel bast oak which is marked with three notches and a cross and is also standing on the south corner belonging to the said Thomas Keator and the parting bounds between Melgart Keator and from thence running along the bounds of the said Melgart Keator's land south eighteen degrees west sixteen chains then farther along the said Melgart Keator's bounds south thirty four degrees west four chains then farther along the said Melgart Keators bounds south thirteen degrees east six chains to the bounds of land formerly belonging to John Brodhead then along said bounds south seventy degrees east ten chains to the commons of Marbletown or land which was not conveyed by said Towns Trustees then along the said Towns land north seven degrees east seven chains then farther along the said Towns land north thirty five degrees east thirteen chains and sixty seven links to the bounds of Louis Bovier then along said Boviers bounds north twenty two degrees and a half east fifteen chains to the said Towns commons then along the said Commons north fifty two degrees west seven chains to the bounds of said Thomas Keators other land and from thence along his said bounds as the same leadeth with a strait line to the marked stone and tree where it first begun containing thirty six acres three quarters and thirty six perches.

The fourth parcel begins at the south corner of the lands which was taken up by Thomas Keator deceased in the line of the Hazelnut Flackie lately belonging to Andrew Oliver from thence runing south seventy one degrees east fourteen chains and eighteen links to a large white oak tree being the first station of the said Hazelnut flackie then north eighteen degrees and forty five minutes east seventeen chains and twenty six links to the corner of Louis Boviers land then along the same north fifty seven degrees and thirty minutes west to the said land of the said Thomas Keator deceased then along the same as it runs to the first station being bounded southwest by land of the late Andrew Oliver southeast by the commons of said Town northeast by land of the late Lewis Bover northwest by land formerly belonging to the said Thomas Keator deceased containing twenty six acres and thirty two rods.

The fifth parcel of land which was conveyed unto the said Thomas Keator deceased by Melgart Keator by a deed of conveyance bearing date the twenty eight day of February 1739/40 being bounded on the northeast and east by the above said lands and to the west or southwest by the said Coxing road and extends along the said road so far as the land of the said Thomas dec. did then possess containing near or about one acre and a half be it more or less.

The sixth parcel of land is which was conveyed by Isaac Tack unto the said Thomas Keator deceased by a deed of conveyance bearing date the twenty seventh day of August 1740 and begins at a stone which is set in the ground on the southeast edge of the Coxing Waggon path being marked on the southwest side thereof with the letters TK and on the northeast side thereof with the letters AO (which stone standeth

on or near the division line which parted the land of the then Isaac Tacks from the land of the said Thomas Keator deceased and from the said stone runing with a strait line on a southeasterly course to a second stone also set in the ground and of the like marks then from said second stone with another strait line to the highest part of the aforesaid division line and from thence along said division line on a northwest course or so as the same leadeth to the marked stone where first began containing by estimation about a quarter of an acre more or less and also all houses outhouses, barns orchards gardens, land, trees, woods, underwoods tithes commons common of pasture, profits commodities advantages, hereditments ways waters & appurtenances whatsoever.

Thomas was a farmer and woodsman, served as Fence Viewer in 1740, and followed the military tradition of his father and grandfather by being active in the Ulster County Militia. He was one of the Sergeants in Captain Daniel Brodhead's Foot Company of the Militia in Marbletown, in 1738.

Thomas m. 20 Apr., 1729 (K), LEA, bpt. 29 Apr., 1711 (K), dau. of Jan VAN ETTEN, bpt. 3 Jan., 1666 (K), and Jane Roosa. Jan was the eldest son of Jacob Janse, from Etten, North Brabant, Holland, the founder of the Van Etten family in America. Thomas Keator was the progenitor of the Keator and Cator families of Delaware County, N. Y. Children, b. Marbletown:

28. Cornelius, bpt. 22 Mar., 1730 (K).
29. Jane, bpt. 12 Mar., 1732 (K).
30. Elisabeth, bpt. 25 Dec., 1734 (K).
31. Jan (John), b. 9 Apr., 1737, bpt. 24 Apr., 1737 (K).
32. Lea (twin) bpt. 14 Oct. 1739 (K).
33. Rachel (twin) bpt. 14 Oct. 1739 (K).
34. Jacob, bpt. 25 Dec. 1741 (K).
35. Petrus (Peter), bpt. 5 May 1745 (K).
36. Susanna, bpt. 14 Apr., 1748 (M).
37. Gideon, bpt. 26 Jan. 1750/51 (M).

9. JACOB KEATOR, b. Marbletown, bapt. 17 Mar. 1706 (K); d. after 1790. His land ownership remains a mystery due to a dearth of transfer records. According to the 1790 U. S. Census for Marbletown, however, he owned 5 slaves. His son Peter inherited a good sized farm. He was a Corporal in the Foot Company of Militia of Marbletown serving under Captain Daniel Brodhead.

Jacob m. ca. 1727 ELISABETH, bpt. 3 Jan., 1703 (K), dau. Matthew Luow (LOW) and Jane Van Heyning. Children, b. Marbletown:

38. Jacob Gideon, bpt. 28 Jan. 1728 (K).

39. Abraham, b. ca. 1730.
40. Sarah b, ca. 1732.
41. Jane, bpt. 10 June 1733 (K), d. y.
42. Petrus (Peter), bpt. 2 Feb. 1735 (K).
43. Elisabeth, bpt. 30 April 1738 (K).
44. Matthew, bpt. 18 Nov. 1739 (K).
45. Lydia, bpt. 23 Aug. 1741 (K).
46. Maria, bpt. 27 Mar. 1743 (K).
47. Debora, bpt. 30 Nov. 1746 (K), d. y.
48. ? Jacob, b. ca. 1750.
49. ? Stephen, b. ca. 1752.

To reconstruct this family caused much research and study, and the compiler is listing some of the above tentatively only.

10. NICHOLAS KEATOR, b. Marbletown, bpt. 30 Nov., 1707 (K); d. probably before 1775, as not listed in AA. He was the first Keator to migrate, albeit only to the frontier a few miles south-westward known as Mombaccus (now Rochester township). Later he spent much time in the Minisink district (the lower Neversink Valley and the Delaware River Valley between the present Port Jervis and the Delaware Water Gap.) He was an elder in the Rochester Reformed Church, and served with his brother John in the Foot Company of Militia of Rochester under Capt. Cornelius Hoornbeck, in 1738.

Nicholas m. 12 May, 1730 (K), ENGELTJE (Angelica), bpt. 7 May, 1710 (K), dau. Teunis OSTERHOUT, bpt. 15 Oct., 1668 (K) and Ariaantje (Harriet) Roosa, and grandson of Jan Janse van Osterhout, b. in Holland. Children, b. Rochester twp.:

50. Hendricus (Henry) bpt. 6 Feb. 1732 (K), d. y.
51. Ariaantje, bpt. 17 June 1733 (K).
52. Henry, bpt. 14 Dec. 1735 (K), probably d. y.
53. Jannatje (Jane) b. ca. 1737.
54. Maria, bpt. 13 July 1740 (K).
55. George, b. ca. 1742.
56. Susanna, bpt. 30 May 1748 (M).
57. ? Alexander, b. ca. 1754.
58. Jacobus, bpt. 17 Jan., 1756 (R).

11. AUGUSTINUS (AUGUST) KEATOR, b. Marbletown, bpt. 7 May, 1710 (K); d. between 1764 and 1775. Served in the Foot Company of Militia of Marbletown with several of his brothers under Captain Daniel Brodhead. He m. 9 May, 1729 (K), ANNA MARGARET WEYDE, b. Rotterdam, Holland, and living in

Albany. Children, b. Marbletown:

- 59. Jane, b. ca. 1730.
 - 60. John, bpt. 30 Jan. 1732 (K). Probably d. y.
 - 61. Gertrude, bpt. 29 June 1735 (K).
 - 62. Benjamin, bpt. 24 Apr., 1737 (K).
 - 63. Catherine, bpt. 24 Dec. 1738 (K). Probably d. y.
 - 64. Abraham, bpt. 1 Mar., 1741 (K).
 - 65. Adam, bpt. 10 Apr., 1743 (K).
 - 66. Elsie, bpt. 9 June 1745 (K).
 - 67. Wilhelmus, bpt. 26 Jan. 1752 (K).
12. JOHN KEATOR, b. Marbletown, bpt. 6 July, 1712 (K); d. between 1775 and 1790. Farmer. Overseer of the Poor for Marbletown, 1760. Served with his brother Nicholas in the Foot Company of the Militia of Rochester under the command of Captain Cornelius Hoornbeck, in 1738. Signer AA, Marbletown. John m. 18 Apr., 1737 (R), ANNA, bpt. 24 June, 1711 (K), dau. Jan (John) VAN VLIET, b. Utrecht, Holland, and Judith Hussey. Children, b. Marbletown:
- 68. Johannes (John), bpt. 18 Feb. 1739 (K).
 - 69. Martin, bpt. 8 July 1744 (K). Probably d. ca. 1770 when his brother named his first-born son Martin.
 - 70. Jane, bpt. 10 Feb. 1747 (M). Probably d. y.
13. FREDERICK KEATOR, b. Marbletown, bpt. 19 Dec., 1714 (K). Will probated 5 July, 1790. Farmer. Served in Foot Company of Militia of Marbletown under command of Captain Daniel Brodhead in 1738. Signer AA, Marbletown. John m. 27 Aug., 1736 (K), JACOMYNTJE (JEMIMA) VAN DER MARK, bpt. 9 Dec., 1711 (K), d. before 1790. Children, b. Marbletown:
- 71. Jacob, bpt. 24 July 1737 (K).
 - 72. Benjamin, bpt. 26 April 1741 (K).
 - 73. Samuel, but. 2 Sep. 1744 (K).
 - 74. John, bpt. 4 Dec. 1748 (K).
15. AARON KEATOR, b. Marbletown, bpt. 27 Mar., 1720 (K). Will dated 5 Apr., 1764, probated 18 June, 1764, filed Court of Chancery, Albany, N. Y. Farmer and weaver. Served with brothers in the Foot Company of Militia of Marbletown under Captain Daniel Brodhead in 1738. Aaron m. Cornelia, b. ca. 1732, dau. Valentine SMITH and Metje (Martha) Kermer. No children. Estate was willed to nephew 68. JOHN.
16. RICHARD ("DIRCK") KITTLE, b. Marbletown, bpt. 4 July, 1697 (K); m. 23 Dec., 1724 (K), RACHEL, bpt. 20 Jan., 1708 (K),

dau. Jan (John) VAN ETTEN and Jane Roosa. Children:

75. Elizabeth, b. Hurley, bpt. 27 June 1725 (K).
76. Jeremiah, b. Hurley, bpt. 11 June 1727 (K).
77. Jan, b. Hurley, bpt. 16 March 1729 (K).
78. Abraham, b. Wawarsing, bpt. 6 Feb. 1732 (K).
79. Catherine, b. Wawarsing, bpt. 10 Feb. 1734 (K).
80. Lea, b. Wawarsing, bpt. 11 July 1736 (K).
81. Susanna, b. Minisink, bpt. 4 June 1738 (K).
82. Maria, b. Wawarsing, bpt. 15 Jan. 1740 (K).
83. Samuel, b. Wawarsing, bpt. 8 Sep. 1748 (Waw.).
84. Johanna, b. Wawarsing, bpt. 24 June 1750 (Min.). Possibly m. Samuel Holm (cf. Min. bpt. 28 Oct. 1787).

17. SUSANNA KITTLE, b. Marbletown, bpt. 14 July, 1700 (K), d. before 1745. She m. 13 Dec., 1723 (K), MARINUS CHAMBERS, b. Rochester twp., bpt. 8 June, 1701 (K), s. John Chambers and Cornelia Van Aken. Children:

85. Anna, bpt. 29 Aug. 1725 (K).
86. Cornelia, bpt. 11 Jan. 1727 (K).
87. John, bpt. 11 Aug. 1728 (K).
88. Isaac, bpt. 23 Sep. 1733 (K).
89. Cornelius, bpt. 1 Jan. 1735 (K).

FOURTH GENERATION

19. NICHOLAS KEATOR, b. Marbletown, bpt. 22 Sept., 1728 (K); d. 12 Mar., 1820, Marbletown. Farmer, churchman and public servant. Nicholas was a leading citizen of his community, one of the founders of the Reformed Dutch Church at Marbletown in 1737, and serving as Commissioner of Highways and Fence Viewer. Signer AA, Marbletown. Nicholas m. 2 July, 1757 (K), MARY, bpt. 21 Dec., 1740, dau. Thomas NOTTINGHAM and Susan Delamater, and granddaughter of Captain William Nottingham, first town clerk of Marbletown. Children, b. Marbletown:
- 90. Debora, b. 17 Aug. bpt. 20 Aug. 1758 (K), d. y.?
 - 91. Jacob Nottingham, bpt. 11 May 1760 (M).
 - 92. William N. b. 5 Apr. bpt. 9 May 1763 (M).
 - 93. Gertrude, bpt. 6 Mar. 1764 (M).
 - 94. Garton, bpt. 2 Nov. 1766 (M).
 - 95. Maria, bpt. 6 Mar. 1768 (M).
 - 96. Ann, bpt. 28 Apr. 1771 (M).
 - 97. Elizabeth, bpt. 16 May 1773 (M), d. y.?
 - 98. Thomas, bpt. 25 May 1775 (M).
 - 99. John, bpt. 28 Mar. 1777 (M), d. y.
 - 100. John Nottingham, bpt. 23 May 1779 (M).
 - 101. Susanna, bpt. 12 Apr. 1784 (M), d. y.?
 - 102. Catherine (Buried in the Nicholas Keator plot. Grave marker reads: "Catherine Keator, daughter of Nicholas").
22. THOMAS KEATOR, b. Marbletown; bpt. 2 July, 1738 (K). Will dated 16 Mar., 1801 Blacksmith. Signed AA, Marbletown. Could have been the Thomas Caton listed in Captain Philip Schuyler's Company (cf. *Report N. Y. State Historian*, V. I, p. 643), also the Thomas Cator listed in the 1790 U. S. Census, New York City, Montgomery Ward.
27. WILLIAM KEATOR, b. Marbletown, bpt. 5 Mar., 1752 (M). Signer AA, Marbletown. Served in Dutchess County Militia under Colonel Graham. He m. ANNA, bpt. 18 Sep., 1763 (R), dau. Egbert CONSTABLE, bpt. 2 Oct., 1737 (K) and Sara Kelder. Children, b. Marbletown:
- 103. William, bpt. 27 May 1787 (M).
 - 104. Sally (Sarah), bpt. 12 Feb. 1789 (M).
28. CORNELIUS KEATOR, b. Marbletown, bpt. 22 Mar. 1730 (K); d. after 1820, Delaware County. Farmer and public servant.

Served as a highway surveyor, and as Assessor for town of Marbletown, Signer AA, Marbletown. He joined the UCM₃, and later was assigned to the 6th Regiment, N. Y. Levies, under command of Colonel Albert Pawling. (cf. D. A. R. Roll of Honor, Nos. 113029 and 115722.)

As noted in the sketch of 8. THOMAS KEATOR, Cornelius bought up the inherited land holdings of his brothers and sisters, sold them on 10 July, 1795, and shortly after migrated with his sons John and Joseph to what is now Delaware County, then Otsego, where he purchased 200 acres on lot 38 of the Hardenburgh Patent in what was known as the Batavia Kill settlement, now Vega.*

Cornelius m. 27 Dec., 1751, Marbletown, his first cousin, 18. SARAH KEATOR, bpt. 31 Oct., 1725 (K). Children, b. Marbletown:

- 105. John, bpt. 5 Nov. 1752 (K), d. y.
- 106. Lea, bpt. 16 July 1754 (M), d. y.
- 107. John C., b. 14 July, bpt. 7 Aug. 1756 (M).
- 108. Lea, bpt. 13 Aug. 1758 (K).
- 109. Deborah, bpt. 31 March 1761 (K).
- 110. Nieltje (Cornelia), bpt. 27 March 1763 (M).
- 111. Joseph, b. 18 July, bpt. 11 Aug. 1765 (M).
- 112. Thomas, b. 4 Feb., bpt. 9 Feb. 1769 (M).

29. JANE KEATOR, b. Marbletown, bpt. 12 Mar., 1732 (K); m. (1) 1 Nov., 1755 (K), GIDEON WESTBROOK, bpt. 4 July, 1733 (Min.), killed by Indians at Fort Brink, 10 Nov. 1757. Gideon was the son of Anthony Westbrook, bpt. 17 Aug., 1692 (K) and Aeltje (Alice) Van Erten. Children:

- 113. Josephus, bpt. 4 July 1756 (Min.).
- 114. Gideon, b. posthumously, bpt. 22 Jan. 1758 (K).

Jane m. (2) PETER COOL (COLE), bpt. 31 Oct., 1739 (Min.), s. William Cole, bpt., 3 Feb., 1789 (K) and Maria Cuddeback. Children:

- 115. Gideon Westbrook, bpt. 23 Jan. 1763 (Min.).
- 116. Simeon, bpt. 9 June 1765 (Min.).
- 117. William, bpt. 30 Aug. 1767 (Min.).

30. ELISABETH KEATOR, b. Marbletown, bpt. 25 Dec., 1734 (K); m. JACOBUS (JAMES) DAVIS, bpt. 18 May, 1736 (Min.),

*This district, in Roxbury township, Delaware County, across the mountain from Roxbury Village, watered by the upper part of the Batavia Kill, will hereafter be referred to as Vega, although this name originated as a Post Office as late as 1895.

s. Solomon Davis and Lea Decker. Moved to Western N. Y. ca. 1790. Children:

- 118. Jenneke (Jane), bpt. 22 Apr. 1764 (Min.).
- 119. Ann, bpt. 22 July 1766 (Min.).
- 120. Lea, b. ca. 1768
- 121. Solomon, b. 25 Feb. 1770 (Min.).
- 122. James, b. ca. 1772.
- 123. Polly (Mary), bpt. 16 Nov. 1774 (Min.).
- 124. Daniel, bpt. 13 June 1779 (K).

31. JOHN T.* KEATOR, b. 9 Apr., 1737, Marbletown; bpt. 24 Apr., 1737 (K); d. 21 May, 1825, Roxbury. Farmer. Signed AA, Marbletown. Served UCM 3. After the death of his first wife in 1808, he shortly after removed, with his sons and unmarried daughters to Delaware County, settling along the upper reaches of the East Branch of the Delaware River. His purchase deed from Michael Pattison, 1808. (cf. Delaware County Clerk's Office. Liber C, p. 77) reads ". . . All that certain lot piece or parcel of land and premises situated lying and being in the town of Roxbury aforesaid formerly the town of Stamford being part of lot Number nineteen in the Great or Hardenburgh Patent and bounded as follows: beginning at east branch of the Delaware River at a wild cherry sapling cornered and runs thence south 50 degrees east twenty chains to a stake and stones then North 35 East 25 chains to a stake and stones then North 55 degrees West 19 chains and 57 links to the said river by an alder sapling cornered and then westerly down the river to the place of beginning containing about 64 acres of land. . . ."

John m. (1) 14 June, 1760 (K), his first cousin 23. MARY KEATOR, b. 25 Dec., 1740, Marbletown; d. 28 Feb., 1808, Marbletown. Children, b. Marbletown:

- 125. Cornelius, b. 1 Oct., bpt. 25 Oct. 1761 (M).
- 126. Rachel, b. 16 Jan., bpt. 6 Mar. 1764 (M).
- 127. Susanna, b. 8 June, bpt. 15 June 1766 (M), m. 91. JACOB NOTTINGHAM KEATOR, q.v. for continuation.
- 128. Jacobus (James), b. 1 Dec., bpt. 18 Dec. 1768 (M).
- 129. Jane, b. 2 March, bpt. 31 March 1771 (M).
- 130. Lea, b. 2 Nov., bpt. 19 Dec. 1773 (M).
- 131. Gideon, b. 6 Jan. 1775 (family Bible record), bpt. 4 Feb. 1776 (M).

*During the 18th century, before the use of middle names became common, it was the custom to use the father's initial to distinguish between various cousins bearing the same Christian name. It was not a given name.

132. Maria, b. 27 May, bpt. 1 July 1779 (M), m. 143. JOHN P. KEATOR, q.v. for continuation.
John T. m. (2) 13 Sep., 1810, Roxbury, EUNICE PARROT, b. 14 July, 1763, Fairfield, Conn.; d. 5 Aug., 1853, Roxbury, widow of Josiah Patchin, an original settler of Roxbury.
32. LEA KEATOR, b. Marbletown, bpt. 14 Oct., 1739 (K); m. in or before 1755, THOMAS KYTE. The latter was born in Scotland, and, no doubt due to his superior education, became a professional school master, first at Marbletown and later in the Minisink district. He was a leader in the church, and was much in demand for drawing up deeds, wills and other legal papers. Signer AA, Mamakating. Children, b. Minisink district:
133. Elizabeth Hoornbeck, b. 2 July, bpt. 26 July 1767 (Min.).
134. Anna, bpt. 19 March 1769 (Min.), m. 16 Nov. 1794, Samuel Kortright, bpt. 9 Feb. 1767 (Walp.).
135. John Hardenbergh, bpt. 28 Apr. 1772 (Min.).
136. Jacob Hoornbeck, b. 16 Nov. 1775, bpt. 14 Jan. 1776 (M).
137. Rachel, b. 31 Aug. 1778, bpt. 1 Nov. 1780 (Min.).
138. Thomas, b. 25 Aug. 1781, bpt. Aug. 1785 (?) (Min.).
33. RACHEL KEATOR, b. Marbletown, bpt. 14 Oct., 1739 (K); m. (1) ALEXANDER MONROE, b. Scotland, d. ca. 1778. His will was dated 10 Aug., 1776. Children, b. Marbletown:
139. Elisabeth, bpt. 10 May 1766 (M).
140. Rachel, bpt. 30 July 1769 (M), d. y.
141. John, bpt. 17 Sep. 1772 (M).
Rachel m. (2) 20 June, 1779 (R), PATRICK KELLY, b. Ireland, d. 26 Aug., 1834, New Paltz. Child:
142. Mary Ann Jane, m. Arthur Rogers of Poughkeepsie.
34. JACOB T. KEATOR, b. Marbletown, bpt. 25 Dec., 1741 (K); d. 15 Mar., 1827. His will dated 8 Feb., 1805, probated 19 Apr., 1827 (Ulster County Surrogate's Office, Liber G, p. 66) left his estate to his wife and his nephew 143. John P. Keator. Jacob T. was a Hurley farmer. Enrolled in Dutchess County Militia, Associated Exempts, under Col. Zadoc Pratt, during American Revolution. Under the law (N. Y. Act of Apr. 3, 1778), certain exemptions for millers, powder makers, furnace tenders and ferrymen were granted. Presumably Jacob acted in one of these capacities.
Jacob T. m. ELISABETH, b. 10 May, 1752, d. 19 Oct., 1837, dau. Abraham CONSTABLE, of Hurley, and Henrica Brink. Elizabeth and Jacob T. are buried in a private cemetery near Perrine's bridge in Rosendale township.

35. PETER KEATOR, b. Marbletown, bpt. 5 May, 1745 (K); d. 1804. Letters of Administration granted 21 Apr., 1804. Farmer. His land holdings were undoubtedly part of or adjoining the original freehold held by his grandfather. 2. Nicholas. Signer AA, Marbletown. Served in UCM 3, also in 3rd regiment of the N. Y. Line under Col. James Clinton. Certificate No. 36519, Vol. 8 of *Certificates of Treasurer*, in New York State Library, furnishes D. A. R.-S. A. R. proof of service.
Peter m. 29, Oct., 1777 (K), GERTRUDE, bpt. 28 Mar., 1756 (K); d. 19 Oct., 1837, Marbletown; dau. Jan ROOSA and Eva Clearwater. Children, b. Marbletown:
- 143. John P., b. 9 May 1778, bpt. 24 May 1778 (K).
 - 144. Moses, bpt. 8 Oct. 1780 (M).
 - 145. Anna (Hannah), bpt. 28 March 1784 (M).
 - 146. Catherine, b. 18 Aug. 1786, bpt. 29 Oct. 1786 (N.P.), m. 91. JACOB N. KEATOR, q.v. for continuation.
 - 147. Lea, b. 18 Nov. 1789, bpt. 9 Jan. 1790 (N.P.), d. 26 Jan. 1843, m. Gilbert McKeeby, b. 14 May 1787, d. 9 Feb. 1858.
 - 148. Peter, b. 30 June 1793.
 - 149. Elizabeth, b. 15 Sep. 1795, bpt. 27 Sep. 1795 (N.P.).
36. SUSANNA KEATOR, b. Marbletown; bpt. 14 Apr., 1748 (M); m. TEUNIS CLEARWATER ROOSA, bpt. 26 June, 1751 (K), s. Jan Roosa, Jr. and Eva Clearwater. Children, b. Marbletown:
- 150. Lea, bpt. 21 Jan. 1776 (Waw.).
 - 151. Eva, bpt. 29 March 1778 (M).
 - 152. Sara, bpt. 24 Sep. 1780 (M).
 - 153. Susanna, bpt. 13 Apr. 1783 (M).
 - 154. 'Nela (Cornelia), b. 8 Oct. 1785, bpt. 21 Oct. 1785 (R).
37. GIDEON KEATOR (CATOR), b. Marbletown, bpt. Jan., 1750/51 (M); d. probably ca. 1810 in New York, as the 1811 New York City Directory lists his wife, Sarah, as "widow." Gideon was a rope maker by vocation, associated with his brothers-in-law, William and Moses Sherwood in the famous rope-walk on First Street near First Avenue, New York, which served so well the infant U. S. Navy. Gideon m. ca. 1778, SARAH SHERWOOD, b. ca. 1750. Children, b. Marbletown:
- 155. Sarah, bpt. 23 May 1779 (M).
 - 156. David, bpt. 15 Apr. 1781 (M).
 - 157. Lea, bpt. 24 Aug. 1783 (M).
 - 158. Maria, bpt. 26 Mar. 1786 (M).
 - 159. William, bpt. 4 May 1788 (M).
 - 160. Martha, b. 10 July 1790, bpt. 1790 (R).

39. ABRAHAM (or ABRAM) KEATOR, b. ca. 1730. Served UCM 1. He m. GERTRUDE, bpt. 15 Oct., 1738 (K), dau. Thomas NOTTINGHAM, bpt. 14 Mar., 1705 (K), and Susan Delamater. Child:
 161. Gertrude, bpt. 16 Feb. 1766 (M).
40. SARAH KEATOR, b. ca. 1732, Marbletown; d. 13 May, 1799, buried in old Rifton Cemetery; m. HENDRICK (HENRY) SMITH, bpt. 3 Feb., 1723 (K), d. 1 July, 1792, s. Valentine Smith, b. Germany, and Metje Carmer (Kermer). Children, b. Marbletown:
 162. Elisabeth, bpt. 18 Dec. 1755 (M).
 163. Sarah, bpt. 13 May 1759 (M).
 164. Maria, bpt. 31 Jan. 1763 (M).
 165. Henry, bpt. 7 July 1765 (K).
 166. Catherine, bpt. 9 May 1768 (M).
 167. Jane, bpt. 19 May 1771 (M).
42. PETER J. KEATOR, b. Marbletown, bpt. 2 Feb., 1735, d. Mar., 1815. Farmer of large tract of land near present Lomontville. Signer AA while stationed with Troop of Horse at Kingston, June 9, 1775. Served UCM 3. Peter m. ca. 1765, BARBARA, bpt. 4 Nov., 1774 (K), d. 2 Feb., 1810, Marbletown, dau. Thomas BUSH and Elizabeth Merkle (Markle). Children, b. Marbletown:
 168. Matthew, bpt. 20 July 1766 (M).
 169. Henry, b. 24 June 1768.
 170. Polly (Mary), bpt. 22 Nov. 1770 (K).
 171. Jones (George), bpt. 4 June 1773 (K).
 172. Stephen, bpt. 16 Sep. 1775 (M). Possibly d. ca. 1806, when brother Henry had a son baptized with this name.
 173. Abraham, bpt. 17 Aug. 1777 (M).
 174. Peter, Jr., bpt. 24 Sep. 1780 (M).
 175. Richard, bpt. 16 Feb. 1783 (M).
 176. Gideon Luow, bpt. 9 Sep. 1787 (M).
43. ELISABETH KEATOR, b. Marbletown, bpt. 30 Apr., 1738 (K), d. ca. 1778; m. EDWARD LOUNSBURY, s. Richard Lounsbury and Elizabeth Chambers. Edward was a Captain in the 2nd Regiment of the New York Line under Colonel Philip Van Cortland at the Battle of Saratoga, and at Valley Forge. Edward m. (2) Jane Dubois. Children, b. Marbletown:
 177. Richard, b. 5 Mar. 1768.
 178. Jan (John), bpt. 28 Jan. 1770 (K).
 179. Jacob, bpt. 4 June 1773 (K).
 180. Edward, bpt. 24 March 1775 (M).

44. MATTHEW KEATOR, b. Marbletown, bapt 18 Nov. 1739 (K), d. 1781. Farmer. Signer AA, Marbletown. (cf. D. A. R. Roll of Honor, Nos. 16413, 16421, & 51467.) Matthew m. 9 Nov., 1765 (K), ANNA or Hanna, bpt. 30 Jan., 1732 (K), dau. Jeremiah PECK* and Catherine Tappen. Children, b. Marbletown:
- 181. Jacobus (James), b. 24 Dec. 1767.
 - 182. Jerman, bpt. 16 March 1769 (K).
46. MARIA KEATOR, b. Marbletown, bpt. 27 Mar., 1743 (K); m. WILLIAM ENNIST, bpt. 9 Jan., 1737 (K), s. Alexander Ennist and Sara Middagh. William was a Signer AA, Marbletown, and served in UCM 3. Children, b. Marbletown.
- 183. Jacobus (James), bpt. 28 Jan. 1770 (K).
 - 184. Henry, bpt. 19 Apr. 1772 (M).
 - 185. Sarah, bpt. 28 Sep. 1774 (M), d. y.
 - 186. Catharine, bpt. 2 Oct. 1776 (M).
 - 187. Sarah, bpt. 14 June 1778, m. 260. JOHN J. KEATOR, q.v. for continuation.
 - 188. William, bpt. 24 Sep. 1780 (M).
 - 189. Anna, bpt. 9 Sep. 1787 (M).
48. JACOB KEATOR, JR., b. ca. 1750, Marbletown. Although the term "Junior" was often used in older records to denote comparative age, without reference to father and son relationship, this seems to apply to a son of 9. JACOB, as all other contemporary Jacob Keators are accounted for. He served in UCM 3. He is probably the Jacob Cator who migrated to Montgomery County, N. Y., where he is listed as a resident of Canajoharie township in the 1800 U. S. Census.
49. STEPHEN KEATOR, b. ca. 1752, Marbletown. The Stephen Keder who served in the 4th Regiment, New York Line, under Colonel James Holmes, and the Stephen Keddar of the 2nd Regiment of the Line, were undoubtedly the same individual. For the sake of the record, he has been placed as a son of 9. JACOB KEATOR.
51. ARIANTJE (HARRIET) KEATOR, b. Rochester twp., bpt. 17 June, 1733 (K); m. 17 Nov., 1751 (R), ELIAS HENDRICKSON, b. Rochester, s. Johannes Hendrickson, b. England, and

*The nomenclature here is interesting. According to the 1790 U. S. Census, the name was Peck, although the Dutch records use "Pick" and "Pik." Jeremiah's popular name was "Jerman" or "German." This is the origin of one of the most distinctive names in the Keator family.

- Aaltje (Alice) VanGarden. Elias was signer AA, Rochester. Children, b. Rochester:
190. Elisabeth, bpt. 12 Jan. 1754 (R).
 191. Maria, bpt. 16 Aug. 1765 (R).
 192. Elias, Jr., b. ca. 1770.
53. JANE KEATOR, b. ca. 1737, Rochester twp.; m. JACOBUS (JAMES) ROSEKRANS, JR., b. ca. 1731, s. Jacobus ROSEKRANS, bpt. 17 Mar., 1706 (K) and Sara Decker. He served UCM₃. Minisink resident. Children:
193. Jane, bpt. 10 May 1758 (R).
 194. Jacobus (James), bpt. 3 Aug. 1760 (K).
 195. Jeremias, bpt. 18 Nov. 1762 (R).
 196. Engeltje (Angelica), bpt. 2 Sep. 1767 (Min.).
 197. Levy, bpt. 3 Apr. 1770 (Min.).
 198. John, bpt. 1 Nov. 1780 (Min.).
54. MARIA KEATOR, b. Rochester twp., bpt. 13 July, 1740 (K); m. JEREMIAH KITTLE, JR., bpt. 15 May, 1743 (K), s. Jeremiah Kittle, bpt. 24 Apr., 1675 (K) and Eva Merkel (Markle). Jeremiah, Jr., was signer AA, Rochester. Children, b. Rochester:
199. Engeltje, bpt. 5 Apr. 1764 (R).
 200. Jeremiah, b. 8 Feb., bpt. 6 March 1774 (R).
55. GEORGE KEATOR, b. ca. 1742. Name spelled "Keeter" and "Heeter" in church records. He m. ANNA, bpt. 29 May, 1739 (Min.), dau. Anthony VAN BENSCHOTEN, bpt. 11 Sep., 1709 (K) and Margaret Wells. Children:
201. Cornelia, bpt. 24 Oct. 1762 (Walp.).
 202. Anthony, bpt. 6 Aug. 1768 (Walp.).
 203. Maria, bpt. 28 Oct. 1770 (Min.).
56. SUSANNA KEATOR, b. Rochester twp., bpt. 30 May, 1748 (M); m. 23 (or 27) Jan., 1772 (R), JOHN McCARTNEY. This family lived in Sandyston twp., Sussex County, N. J., but attended the Minisink Church, where children's baptisms are recorded:
204. Nicholas, bpt. 9 Feb. 1773.
 205. Elizabeth, bpt. 16 Nov. 1774.
 206. William, bpt. 24 June 1778.
 207. Jehosaphat, b. 22 Apr. 1780, bpt. Aug. 1784.
 208. John, bpt. 16 Aug. 1782.
 209. Abraham, b. 26 Nov. 1785, bpt. 22 Jan. 1786.
57. ALEXANDER KEATOR, b. ca. 1754, not listed in 1790 U. S. Census. Signer AA, Rochester, under the name "Katter." He later

moved to, or was stationed in, Shawangunk twp., Ulster County, where he attended the New Hurley Church. He m. ca. 1776, MARIA, dau. of Henry OSTRANDER and Elizabeth Van Bommel. Children:

- 210. Elizabeth, bpt. 18 May 1777 (R).
- 211. Hannah, b. 2 June 1780 (N. Hurley).
- 212. Edna, b. 16 Feb. 1783 (N. Hurley).

58. JACOBUS KEATOR, b. Rochester twp., bpt. 18 Jan., 1756 (R); d. 1772, shortly after his marriage, 27 Jan., 1772 (R), to ANNA, b. ca. 1750, dau. Cornelius DEWITT and Sarah Hoornbeck. Child:

- 213. Maria, b. 10 Mar., bpt. 20 June 1773 (Min.). Possibly the "Mary Geter" who m. 12 Jan. 1811, Wantage Clove, N. J., Jedidia Fuller.

Anna m. (2) Zachariah Hoffman, bpt. 30 July, 1773 (S).

59. JANE KEATOR, b. ca. 1730, Marbletown; m. 9 Jan., 1750 (K), CORNELIUS CARMER (KERMER), bpt. 1 Feb., 1730 (K), s. Andrew Carmer, b. Ireland, and Apollonia Keyser. Children, b. Marbletown:

- 214. Anna, bpt. 4 Nov. 1750 (K).
- 215. Maria, bpt. 29 Apr. 1753 (K).
- 216. Margaret, bpt. 24 Aug. 1755 (N.P.).
- 217. Apollonia, bpt. 23 Apr. 1758 (K).
- 218. Susanna, bpt. 2 Nov. 1760 (K).
- 219. Andrew, bpt. 27 March 1763 (M).
- 220. Catherine, bpt. 26 Oct. 1765 (M).
- 221. Cornelius, bpt. 21 Aug. 1768 (M).
- 222. Elizabeth, bpt. 23 Dec. 1770 (M).
- 223. John, bpt. 29 May 1774 (M).

62. BENJAMIN KEATOR, b. Marbletown, bpt. 24 Apr., 1737 (K). So far, it has been impossible to distinguish between this Benjamin and 51. Benjamin. Each were signers AA, Marbletown, but neither served in the militia, nor appeared as heads of families in the 1790 U. S. Census of New York.

64. ABRAHAM KEATOR, b. Marbletown, bpt. 1 Mar., 1741 (K). Signer AA, Marbletown. Served UCM 1. The accompanying families fit neither this Abraham, nor 39. ABRAHAM, but for want of a better place are assigned here. An Abraham Keator m. MARY, bpt. 19 Oct., 1735 (K), dau. of Jan WELLS and Margaret McLean. Children, probably b. in Coxsackie, then in Albany, now Greene County:

- 224. Anna, bpt. 18 Apr. 1762 (Cox.).
- 225. Elizabeth, bpt. 20 Apr. 1765 (Cox.).
- 226. Johannis, bpt. 21 Mar. 1767 (Cox.).
- 227. Sarah, bpt. 30 Dec. 1769 (Cox.), d. y.
- 228. Sarah, bpt. 23 Oct. 1774 (Cox.).

An Abraham Keator m. ca. 1780, DEBORA BUSH. Children, b. probably in Rhinebeck, and all baptized in the Rhinebeck Dutch Reformed Church:

- 229. Gritjen (Margaret), bpt. 25 Aug. 1782.
- 230. Nicholas, bpt. 22 Aug. 1784.
- 231. Peter Contyn, bpt. 19 Nov. 1786.
- 232. Christina, bpt. 12 Apr. 1789.
- 233. Jacob, b. 4 Aug. 1790.
- 234. Catherine, b. 2 Mar. 1793.
- 235. George, b. 15 Aug. 1795.
- 236. Johannes, b. 29 June 1797.

65. ADAM KEATOR, b. Marbletown, bpt. 10 Apr., 1743 (K), d. after 1790 in Schoharie County. His military record is well documented. He enlisted first, 1761 in Capt. Richard Rea's company from the counties of Albany, Ulster and Dutchess to form part of the 1st N. Y. Regiment under command of Colonel Michael Thodey. The muster roll gives a personal description—"age 18, height 5 ft. 10 in.; complexion 'swarty'; eyes, black; hair black." He was listed as a private soldier in both the 2nd and 4th regiments of the New York Line. (cf. *New York in the Revolution, Albany, 1897*.) The 1790 U. S. Census lists his family as residing in "Schoharie Town" of Albany County.

Adam m. ca. 1762, Margaret, bpt. 22 June, 1735 (K), dau. Andrew CARMER, b. Ireland, and Apollonia Keyser. Children, b. Marbletown:

- 237. Maria, bpt. 21 Oct. 1764 (M).
- 238. Catherine, bpt. 14 Dec. 1766 (M).
- 239. John, bpt. 26 March 1769 (M).
- 240. Anna Margaret, bpt. 15 Dec. 1771 (M).
- 241. Adam, b. ca. 1775.

66. ELSIE KEATOR, b. Marbletown, bpt. 9 June, 1745 (K); m. WILLIAM DUNLAP. He served UCM₃. Children, b. Marbletown:

- 242. James, bpt. 1 Jan. 1769 (M).
- 243. John, bpt. 20 Jan. 1771 (M).
- 244. William, bpt. 16 May 1773 (M).
- 245. Mary, bpt. 20 Oct. 1776 (M).

- 246. Peter, bpt. 23 Feb. 1779 (M).
- 247. Abraham, bpt. 31 Dec. 1780 (M).
- 248. Elisabeth, bpt. 13 July 1783 (M).

67. WILHELMUS KEATOR*, b. Marbletown, bpt. 26 Jan., 1752 (K). Shoemaker by trade as noted in his pension application. Wilhelmus saw as long continuous service in the Revolutionary armies as any Keator with the possible exception of his brother Adam. He enlisted 14 Aug., 1775 as a private in Capt. Jacobus Bruyn's Company, 3d Regiment of the N. Y. Line, Col. James Clinton commanding. In the muster roll, he is described as "laborer, 23 years old, 5 ft 11 in. tall, fair complexion, red hair." He also saw service in the 1st Regiment of the N. Y. Line under Col. "Van Scoyet" (Van Schaick). Mustered out in 1885 after 7 years, 6 months, 26 days of service. Due to irregularities in his pension application he seems never to have been granted one.

Wilhelmus m. GERTRUDE, bpt. 19 Jan., 1752 (M), dau. Jacobus BUSH, bpt. 10 Mar., 1723 (K), and Anna Markle. Children, b. Marbletown.

- 249. Abraham, bpt. 20 Sep. 1772 (M), d. y.
- 250. Abraham, bpt. 3 July 1774 (M).
- 251. 'Helmis (William), bpt. 2 Oct. 1776 (M).

68. JOHN KEATOR, JR., b. Marbletown, bpt. 18 Feb., 1739 (K), d. 1803. Prosperous farmer, owner of 3 slaves. Signer AA, Marbletown. Served UCM 1. John, Jr., m. Jane, bpt. 29 Jan., 1746 (K), dau. Thomas Van der Mark, bpt. 29 July, 1716 (K), and Margaret Hein, or Heyn. Children, b. Marbletown:

- 252. Martin, bpt. 5 June 1770 (K).
- 253. Jonathan, bpt. 2 Aug. 1772 (K).
- 254. Elisabeth, bpt. 22 Aug. 1774 (K).
- 255. Rachel, bpt. 20 Nov. 1776 (K?).
- 256. Maria, bpt. 31 May 1785 (M).
- 257. Margaret, bpt. 4 May 1788 (M).

71. JACOB F. KEATOR, b. Marbletown, bpt. 24 July, 1737 (K). Known sometimes as "Jacob, Jr." to distinguish him from his uncle, 9. JACOB. Signer AA, Marbletown. Served in UCM 3. No record of marriage or children, although listed in the 1790 Census Marbletown as head of family, with three women folk.

*There is some evidence to prove that William Getter, the founder of the Getter family in Schoharie is this William Keator, but this thesis is yet too conjectural to develop here.

72. BENJAMIN F. KEATOR, b. Marbletown, bpt. 26 Apr., 1741 (K). Signer AA, Marbletown. Served in Col. Morris Graham's regiment of Dutchess County Militia. No record of marriage. The 1800 and 1810 U. S. Census reports for Marbletown indicate him as living alone, but employing several slaves.
73. SAMUEL KEATOR, b. Marbletown, bpt. 2 Sept., 1744 (K), d. after 1790, as he was mentioned in father's will of that date. Signer AA, Marbletown. Served UCM 3. Not listed in 1790 nor later Census reports. No record of marriage, unless he was (very unlikely) the Samuel Castor who m. 1 June, 1771 (R), Grietje (Margaret) Ennist.
74. JOHN F. KEATOR, b. Marbletown, bpt. 4 Dec., 1748 (K), d. probably before 1790, as he was not mentioned in his father's will of that year, nor in the 1790 Census report. Signer AA, Marbletown. Served in the Dutchess County Militia under Col. Morris Graham. John (possibly) m. (1) ANNA DEWITT. Children, b. Marbletown:
258. Elisabeth, b. 22 Dec. 1769, bpt. 29 Aug. 1770 (M).
259. Maria, bpt. 26 Dec. 1772 (M).
- John m. (2) 23 Nov., 1775, N. Y. License, MARIA, bpt. 7 Nov., 1756 (K), dau. John S. FREER, bpt. 19 Nov., 1732 (K), and Esther Lounsbury. Child, b. Marbletown:
260. John, bpt. 1 Sep. 1776 (M).
75. ELIZABETH KITTLE, b. Rochester twp., bpt. 27 June, 1725 (K); m. (1) 7 June, 1750 (Min.), CORNELIUS WESTBROOK, JR., bpt. 6 Oct., 1728 (K), s. Johannes Westbrook, bpt. 9 Jan., 1698 (K) and Anna Roosa. Children, b. Minisink:
261. Rachel, bpt. 22 June 1754 (Min.).
262. Susanna, bpt. 19 June 1757 (Min.).
263. Cornelia, bpt. 28 Jan. 1759. She m. 269. CORNELIUS KITTLE, q.v. for continuation.
- Elizabeth m. (2) ca. 1762, MARTIN MIDDAGH, bpt. 5 July, 1747 (Min.), s. Aard (Arthur) Middagh, bpt. 20 June, 1708 (K) and Ariaantje (Harriet) Van Etten. Children, b. Minisink:
264. Ariaantje, bpt. 26 Aug. 1763 (Min.).
265. Jane, bpt. 19 May 1765 (Min.).
266. Elpina, bpt. 1767 (Min.).
76. JEREMIAH KITTLE, b. Hurley, bpt. 11 June, 1727 (K). Signer AA, Rochester. He m. 4 Jan., 1754 (Min.), LEA, bpt. 18 June 1734 (K), dau. Solomon DAVIS and Lea Decker. Children, b. Minisink:

267. Rachel, bpt. 18 Aug. 1754 (Min.).
 268. Solomon, bpt. 22 Aug. 1756 (Min.).
 269. Cornelius, bpt. 28 Jan. 1759 (Min.).
 270. Daniel, bpt. 10 Nov. 1761. (Min.).
 271. Abram (twin), bpt. 6 Feb. 1763 (Min.).
 272. Joseph (twin), bpt. 6 Feb. 1763 (Min.).
 273. Peter, bpt. 9 June 1765 (Min.).
 274. Catherine, bpt. 2 Dec. 1771 (Min.).
 275. Elizabeth, bpt. 16 Nov. 1774 (Min.).
77. JOHN KITTLE, b. Hurley, bpt. 16 Mar., 1729 (K). Signer AA, Rochester. He m. 10 Sep., 1754 (Waw.), SARAH, bpt. 29 Sep., 1734 (K), dau. Lawrence KORTRIGHT and Sarah TenEyck. Children, b. Rochester and Wawarsing:
276. Rachel, bpt. 30 Oct. 1757 (R).
 277. Jane, bpt. 24 Oct. 1761 (R), m. 21 Feb. 1778 (R) Henry Osterhout.
 278. Ariaantje (Harriet), bpt. 1 Apr. 1763 (Waw.).
 279. Sarah, bpt. 16 Oct. 1766 (Waw.), m. John Mack.
 280. Catherine, b. 4 Dec. 1768 (Waw.).
 281. Matthew, b. 6 Jan. 1771 (Waw.).
 282. Abram, bpt. 10 Sep. 1773 (Waw.), m. Jemima Terwilliger.
 283. Elizabeth, bpt. 13 Oct. 1776 (Waw.).
 284. Hannah, b. 19 Dec. 1778.
78. ABRAHAM KITTLE, b. Wawarsing, bpt. 6 Feb., 1732 (K); m. 30 Aug., 1754 (Min.), CHRISTINA, bpt. 19 May, 1736 (Min.), dau. Johannes WESTFALL and Apollonia Kortright. Children, b. Minisink:
285. Apollonia, bpt. 26 Jan. 1755 (Min.); m. Phenes Wells.
 286. Jacob, bpt. 11 Feb. 1758 (Min.); m. Maria Hendrick.
 287. Richard, bpt. 20 March 1761 (Min.).
 288. Moses, bpt. 27 March 1763 (Min.).
 289. John, b. 28 Nov., bpt. 16 Dec. 1764 (Min.).
 290. Engeltje (Angelica), bpt. 3 July 1765 (Min.).
 291. Jurian, bpt. 16 Nov. 1774 (Min.).
79. CATHERINE KITTLE, b. Wawarsing, bpt. 10 Feb., 1734 (K); m. 12 Jan., 1753 (Min.), PETER KUYKENDALL,* b. 1732, d., Jan., 1822, s. Peter Kuykendall, bpt. 7 May, 1698 (K) and Femmetje (Euphemia) Decker. Children, b. Minisink:
292. Solomon, bpt. 21 Oct. 1753 (Min.), m. Maria Westbrook, b. 12 May 1754 (Min.).

*For continuation of this distinguished family, see the *Kuykendall Family*, by Dr. G. B. Kuykendall, Portland, Ore., 1919.

293. Elisabeth, bpt. 24 June 1757 (Min.); m. 27 Jan. 1749 (Min.)
Joseph Westbrook.
294. Christina, bpt. 26 Aug. 1759 (Min.).
295. Martin, bpt. 8 Apr. 1764 (Min.); m. Anna Cole.
296. William, b. 10 Apr. 1762, m. Jane Gumaer.
297. Lea, bpt. 8 Dec. 1765 (Min.).
298. Elias, b. 15 Nov. 1767, m. Elizabeth Gumaer.
80. LEA KITTLE, b. Wawarsing, bpt. 11 July, 1736 (K); m.
15 Dec., 1753 (Min.), DANIEL VAN AKEN, bpt. 2 Feb., 1735
(K), s. Abraham Van Aken, bpt. 29 Oct., 1699 (K) and Jane
DeWitt. Children, b. Minisink:
299. Lydia, bpt. 17 Feb. 1754 (Min.).
300. Catherine, bpt. 13 Feb. 1758 (Min.).
301. Eliza, bpt. 21 Nov. 1759 (Min.).
302. Absalom, bpt. 17 Nov. 1765.
303. Jane (twin), b. 31 Oct., bpt. 13 Dec. 1767 (Min.).
304. Rachel (twin), b. 31 Oct., bpt. 13 Dec. 1767 (Min.).
305. Joshua, bpt. 1 Dec. 1771 (Min.).
306. Lea, bpt. 25 Dec. 1776 (Min.).
307. Jeremiah, bpt. 29 Oct. 1780 (Min.).
308. Margery, bpt. 18 Aug. 1782 (Min.).
81. SUSANNA KITTLE, b. Minisink, bpt. 4 Jan., 1738 (Min.);
d. ca. 1764; m. (1) 5 Aug., 1757 (Min.), ANTHONY WEST-
BROOK, bpt. 19 May, 1736 (K), s. Anthony Westbrook, bpt.
17 Apr., 1692 (K) and Aaltje (Alice) Van Etten. Child, b. Mini-
sink:
309. Maria, bpt. 19 Aug. 1759 (Min.).
- Susanna m. (2) 30 Nov., 1762 (Min.), JOHN KORTRIGHT,
bpt. 18 June, 1734 (K), s. Aaron Kortright, bpt. 11 Sept., 1709
(K) and Elizabeth Cole. Children, b. Minisink:
310. Gysbert (Gilbert), bpt. 3 Apr. 1763 (Min.).
311. Samuel, bpt. 9 Feb. 1767 (Min.).
312. Elizabeth, bpt. 29 March 1772 (Min.); m. 113. JOSEPHUS
WESTBROOK, q.v. for continuation.
313. Susanna, bpt. 24 Aug. 1777 (Min.).
314. John, bpt. 1 Nov. 1780 (Min.).
82. MARIA KITTLE, b. Wawarsing, bpt. 15 June, 1740 (K);
m. 2 July, 1762 (Waw.), ALDERT OSTERHOUT, bpt. 17 Sept.,
1732 (K), s. Aldert Osterhout, bpt. 31 Jan., 1703 (K) and Helena
Rosekrans. Aldert was signer AA, Rochester. Children:
315. John, bpt. 26 Apr. 1763 (Waw.).

316. Rachel, b. 13 May, bpt. 22 Sep. 1771 (Min.).
 317. Nathan, bpt. 18 Aug. 1782 (Min.).
83. SAMUEL KITTLE, b. Wawarsing, bpt. 8 Sept., 1748 (Waw.); m. RUSSIA (Jerusha?) WESTFALL, probably the daughter of Benjamin Westfall and Anna Van Aken. (cf. Minisink baptism 28 Jan., 1759.) Children, b. Minisink:
318. Catherine, b. 5 Nov., bpt. 16 Nov. 1774 (Min.).
 319. James McCarty, bpt. 25 Nov. 1776 (Min.).
 320. Jacob, bpt. 1 Nov. 1780 (Min.).
 321. Blandina, b. 12 May, bpt. 8 June 1786 (Min.).
 322. Simeon, b. 18 March, bpt. 18 Apr. 1789 (Min.).
87. JOHN CHAMBERS, bpt. 11 Aug., 1728 (K); m. Catherine, bpt. 10 Apr., 1720 (K), dau. MOSES DEPUY, bpt. 27 Sep., 1691 and Margaret Schoonmaker. Children:
323. John, bpt. 14 Jan. 1750 (R).
 324. Margaret, bpt. 16 Jan. 1752 (Waw.).
 325. Cornelius, bpt. 25 Nov. 1753 (M).
 326. Susanna, bpt. 18 Feb. 1756 (K).
 327. Elizabeth, bpt. 12 June 1757 (M).
 328. Moses, bpt. 5 Apr. 1760 (M).
89. CORNELIUS CHAMBERS, bpt. 1 Jan., 1735 (K). Signer AA, Rochester. He m. 8 Nov., 1765 (Waw.), ELIZABETH, dau. of Cornelius VERNOOY and Helena Low. Children, b. Wawarsing:
329. Helena, bpt. 30 Nov. 1766 (Waw.).
 330. Susanna, b. 27 Nov., bpt. 25 Dec. 1768 (Waw.); m. Henry J. Osterhout.
 331. Marinus, b. 14 May, bpt. 1 June 1772 (Min.); m. 10 Aug. 1804 (Min.) Lydia Van Garden.
 332. Maria, bpt. 13 Nov. 1774 (Waw.).
 332A. Sara, bpt. 27 May 1777 (Waw.).
 332B. Elizabeth, bpt. 23 Apr. 1780 (Waw.); m. John Black.

FIFTH GENERATION

91. JACOB NOTTINGHAM KEATOR, b. Marbletown, bpt. 11 May, 1760 (M); d. Sept., 1838. Farmer and cooper. Served in Col. John Hathorn's Regiment, Orange County Militia. His pension application (cf. Certificate No. 8054, issued 9 Mar., 1833, Book E, v. 4, p. 23. National Archives) states that he enlisted at New Paltz early in 1777 "in place of Garton Nottingham" (his uncle). Jacob N. m. (1) ca. 1784 his cousin* 127. SUSANNA KEATOR, b. 8 June, 1766 (M). Children, b. Rosendale:**

- 333. Elizabeth, bpt. 18 Sep. 1785 (M).
- 334. Mary (Polly), b. 4 Aug. 1787, bpt. 24 Aug. 1788 (K).
- 335. Sarah, bpt. 29 May 1791 (M), d. y.
- 336. Sarah, bpt. 20 Apr. 1793 (M).
- 337. William, b. 12 Apr., bpt. 24 Apr. 1796 (M).
- 338. Anne, b. 9 Apr., bpt. 25 Apr. 1799 (M); m. 424. FREDERICK WINNER, q.v. for continuation.
- 339. Catherine, b. 25 Dec. 1802, bpt. Jan. 1803 (Bloom.); d. 30 July 1885, Marbletown; m. Christiana.
- 340. Amelia (Emily), b. 26 Jan., bpt. 22 Feb. 1807 (Bloom.).
- 341. Garton, b. 28 Oct. 1810 (Bloom.).

Jacob N. m. (2) another cousin, 146. CATHERINE KEATOR, b. 18 Aug., 1786. Children, b. Rosendale:**

- 342. John, b. 27 July 1812 (Bloom.).
- 343. Henry Davis, b. 25 Aug. 1815 (Bloom.).
- 344. Jane (or Martha Jane?), b. 3 Aug. 1819 (Bloom.).
- 345. Susan, b. 5 Aug. 1825, d. 27 June 1885, Rosendale.

92. WILLIAM N. KEATOR, b. Marbletown, bpt. 5 Apr., 1762 (M); d. 12 Feb., 1831, Kingston, where he had resided since ca. 1780. He m. 20 Feb., 1783 (K), MARIA, bpt. 20 Jan., 1760 (K),

*There are 20 instances of Keators marrying cousins with the same surname—6 first cousins; 2 second cousins; 6 third, or greater degree, cousins. Apparently (and fortunately) no adverse genetic effects. The practice of marrying first cousins is now illegal in New York and many other states.

**The township of Rosendale, formed from portions of New Paltz, Hurley, and Marbletown, was incorporated in 1844. The term for the locality, however, was used well back into the 17th Century, and included that part of Marbletown in which a large number of Keator families resided.

dau. Conrad CROOK and Susanna Zeits. Children, b. Kingston:

- 346. Conrad, bpt. 27 Oct. 1783 (K).
- 347. Maria, bpt. 14 May 1786 (K).
- 348. Sarah Ann, bpt. 7 Dec. 1788 (K).
- 349. William, bpt. 13 Nov. 1791 (K), d. 12 Feb. 1831. Served in Regiment of Detached Militia under Captain Louis Berier, 1814.
- 350. Susanna, bpt. 8 Feb. 1795 (K).
- 351. Thomas (twin), b. 20 Oct. 1798, bpt. 20 Jan. 1799 (K).
- 352. Stephen (twin), b. 20 Oct. 1798, bpt. 20 Jan. 1799 (K), d. 8 Nov. 1825, Kingston.

93. GERTRUDE KEATOR, b. Marbletown, bpt. 6 Mar., 1764 (M); m. PETER MONTANYE, b. 25 Dec., 1757, d. 1828. Children, b. Marbletown:

- 353. Isaac, b. 8 Jan., bpt. 27 July 1783 (M); d. 10 May 1840.
- 354. Joris Middagh, bpt. 7 June 1790 (K).

94. GARTON KEATOR, b. Marbletown, bpt. 2 Nov., 1766 (M); m. ELIZABETH, bpt. 7 Jan., 1799 (K), dau. Tobias DUBOIS, bpt. 31 Mar., 1751 (K) and Maria Smith. Child, b. Marbletown:

- 355. Catherine, b. 14 June, bpt. 29 July 1804 (M); m. 546. ISAAC A. DAVIS, q.v. for continuation.

95. MARIA KEATOR, b. Marbletown, bpt. 6 Mar., 1768 (M); m. DAVID BURKE. Child, b. Marbletown:

- 356. Molly (Mary), bpt. 9 Sep. 1787 (M).

96. ANNA KEATOR, b. Marbletown, bpt. 28 Apr., 1771 (M); m. JACOB TREMPER. Children, b. Saugerties:

- 357. John, bpt. 22 Aug. 1790 (K).
- 358. William, b. 16 Jan. 1795 (Kaats).
- 359. Catherine, b. 27 Aug. 1797 (Kaats).
- 360. Jacob Corts, b. 22 Nov. 1799 (Kaats).
- 361. Maria, bpt. 8 Oct. 1802 (K).
- 362. Anna, b. 7 Aug. 1804 (Kaats).

98. THOMAS N. KEATOR, b. Marbletown, bpt. 25 May, 1775 (M); d. before 1820 when his widow Betsy is listed in the 1820 U. S. Census for Rhinebeck as Head of family. He m. 21 Oct., 1801 (Red Hook) ELIZABETH (BETSY) DRUM. Children, probably all b. Rhinebeck:

- 363. Jacob, b. 27 Aug., bpt. 18 Sep. 1803 (K).
- 364. Elizabeth, b. 14 Dec. 1804 (Bloom.).

365. William Henry, b. 18 Dec. 1808 (Rhinebeck).
 366. Julie Ann, b. 28 Feb. 1811 (Rhinebeck).
 367. Kitty Maria, b. 26 Sep. 1814 (Rhinebeck).
 368. Hiram Withrow, b. 9 Sep. 1817 (Rhinebeck).
100. JOHN NOTTINGHAM KEATOR, b. Marbletown, bpt. 23 May, 1779 (M); d. Oct., 1832, Marbletown; m. 566. ELIZABETH SMITH, b. Marbletown, bpt. 11 Dec., 1786 (K). Children, b. Marbletown:
369. Sarah, b. 4 July, bpt. 2 Sep. 1804 (M).
 370. Hendrick, b. 14 Oct., bpt. 10 Nov. 1805 (M), d. y.
 371. Maria Schoonmaker, b. 4 Oct. 1807, bpt. 10 Jan. 1808 (M).
 Possibly m. 29 May 1828 (M) Daniel Smith.
 372. Moses Yeomans, b. 3 Mar., bpt. 16 June 1810 (M).
 373. Matthew Schoonmaker, b. 14 Feb., bpt. 25 Apr. 1813 (M).
 374. Henry Smith, b. 25 Apr., bpt. 1 July 1815 (M).
107. JOHN C. KEATOR, b. 14 July, 1756, Marbletown; d. 12 Oct., 1847, Roxbury; killed by a falling tree, in his 92nd year. He was truly a pioneer, settling ca. 1796 in the Batavia Kill district of Roxbury, then ten miles from the nearest settlement at Dean's Corners. Signer AA, Marbletown. His Revolutionary military career was interesting as shown by his pension application* at Washington (Book E, vol. 4, p. 92 # 24733) and granted 22 Feb., 1834. He served in the Orange County Militia regiment under Col. John Hathorn, and later in the N. Y. Levies under Col. Albert Pawling. While stationed at Fort Clinton, he helped lay the famous chain across the Hudson and while in the Levies helped defend the then frontier of Ulster County at Shandaken. No doubt it was during this sojourn, he acquired the ambition to penetrate still further into the wilderness. John C. with his large family and numerous descendants is the principal ancestor of the well-known Keator Reunion group. See footnote under 1538 ROSE AMELIA KEATOR.
- John C. m. 10 July, 1785 (M), REBECCA, b. 5 Nov., 1766, Rochester; d. 12 Apr., 1852, Roxbury; buried in the old cemetery at Vega. She was the dau. of Daniel ELMORE. Children:
375. Sarah, b. 22 July, bpt. 1 Aug. 1786 (M); m. 441. MOSES SHERWOOD, q.v. for continuation.
 376. Elizabeth, b. 18 July 1788, Marbletown, said to have died in Upper California. She m. CORNELIUS DELAMATER and moved to Far West.

*This pension application of John C. is particularly valuable because attached are leaves from his Bible family record.

377. Ruth, b. 2 Nov. 1790, Marbletown.
 378. Anna, b. 16 Oct. 1793, Marbletown; bpt. 31 Aug. 1794 (N.P.).
 379. Cornelius, b. ca. 1795. (The Bible record states that John was "my second son." Logically the first born son should have been named Cornelius. There was such a son, hence he is placed here).
 380. John C., Jr., b. 14 July 1796, Vega. His tombstone indicates his birth-date as 5 June 1796, but the above is the one given in the Bible record.
 381. Daniel DeWitt, b. 16 Nov. 1801, Vega.
 382. Irena, b. 8 Feb. 1803, Vega.
 383. Joel, b. 19 Dec. 1808, Vega.
108. LEA KEATOR, b. Marbletown, bpt. 12 Aug., 1758 (K), d. 5 Mar., 1841, Vega; m. 9 Nov., 1786 (K), FREDERICK VAN DER MARK, b. Marbletown, bpt. 15 Oct., 1752 (K); s. Johannes Van der Mark, bpt. 18 Oct., 1719 (K) and his cousin Rachel Van der Mark. Migrated to Delaware County with Lea's father and brothers. Children, b. Rochester:
384. Sarah, b. 1 Sep. 1788 (R).
 385. Rachel, b. 10 Jan. 1794 (R).
 386. John, b. 17 Feb., bpt. 26 June 1797 (R).
109. DEBORAH KEATOR, b. Marbletown, bpt. 31 Mar., 1761 (M); m. 27 Aug., 1789 (K), HENRY CROOK, probable s. Conrad Crook and Susanna Zeits. Children, b. Kingston:
387. Conrad, bpt. Nov. 1789 (K).
 388. Sarah, bpt. 13 Dec. 1792 (K).
 389. Jacob, bpt. 9 Apr. 1797 (K).
 390. Elizabeth, bpt. 18 Dec. 1799 (K).
 391. Margaret, bpt. 21 March 1802 (K).
110. CORNELIA (NELLY) KEATOR, b. Marbletown, bpt. 27 Mar. 1763 (M); m. 28 Oct., 1792 (R), MICHAEL PATTERSON,* probably a second marriage for him as he was listed in the 1790 U. S. Census for Marbletown as having a family of three girls and one boy. He was a Revolutionary War veteran, serving in UCM3. Cornelia possibly married twice also, mentioned in the 1816 will of her brother Joseph, as "Nelly Garrison, wife of James Garrison."
111. JOSEPH KEATOR, b. 18 July, bpt. 11 Aug., 1765 (M), d. 1 May, 1817, Vega. Pioneer with his father and brother John in
- *Probably the Michael Pattison who sold the land holdings along the East Branch of the Delaware River purchased by Cornelia's uncle, 31. JOHN T. KEATOR in 1808.

settling along the upper reaches of the Batavia Kill. He was too young for military service in the American Revolution, but he was associated with it in a romantic way. Among the prisoners-of-war captured by George Washington in the Boston campaign was a Benjamin White, born in Wales. He was paroled to live in Ulster County where he married Lovina Totten, b. Mar., 1761, in Dutchess County. Their first born was MARY ("POLLY") WHITE, b. 28 Oct., 1777, who became Joseph Keator's wife ca. 1796. Benjamin subsequently removed with his family to Colchester, Delaware County. Children, all b. Vega:

- 392. Mary, b. 8 July 1797.
- 393. Mehitable ("Hetty"), b. 10 Jan. 1800
- 394. Thomas, b. 26 Nov. 1803 .
- 395. Hervey, b. 5 March 1806.
- 396. Elizabeth, b. 27 June 1808, d. 6 Aug. 1882, Vega, m. Jeremiah G. Bouton, ca. 1850.
- 397. Rachel, b. 22 Dec. 1811.
- 398. Chauncey, b. 22 Dec. 1814.
- 399. Deborah, b. 21 Jan. 1818.

112. THOMAS C. KEATOR, b. 4 Feb., 1769, Marbletown, d. 1822, Roxbury. Physician,* the first one recorded in these pages. No record of under whom he trained, but it probably took place in Montgomery County where we find him serving as Surgeon's Mate in the N. Y. 122nd Infantry Regiment as early as 1802. He was a charter member of the Montgomery County Medical Society, organized 1806. He removed, before 1813 to Roxbury where he set up the practice of medicine and surgery.

Thomas m. 26 Feb., 1801, Fonda, RACHEL, b. 8 Jan., 1781, Fonda, dau. Jesse GROOT and Gertrude Van Vranken. Children:

- 400. Gertrude, b. 11 June 1802, Fonda.
- 401. Cornelius, b. 16 May 1805, Fonda; d. 9 Sep. 1883, Glen Bridge builder.
- 402. Jesse Groot, b. 22 July 1813, Roxbury.
- 403. John D., b. 18 March 1818, Roxbury.

113. JOSEPHUS WESTBROOK, bpt. 4 July, 1756 (Min.); m. (1) 3 Aug., 1797 (Min.), 312. ELIZABETH KORTRIGHT, bpt. 29 Mar., 1772 (Min.), d. 11 Dec., 1811. Children:

- 404. Gideon, b. Nov. 1797, bpt. 13 Jan. 1798 (Min.).

*Surgery and the practice of medicine has been a tradition in the Keator family for several generations. There have been more physicians than representatives of all the other learned professions added together.

405. Jane, b. 25 Aug. 1799, bpt. 14 Oct. 1807 (Min.), d. y.
 406. Susanna, b. 24 Nov. 1802, bpt. 14 Oct. 1807 (Min.).
 407. Simeon, b. 11 July 1803, bpt. 14 Oct. 1807 (Min.).
 408. Lydia Cortreglit, b. 12 Aug. 1806, bpt. 8 Aug. 1807 (Min.).
 409. Jane, b. 12 March, bpt. 23 July 1809 (Min.).
 Josephus m. (2) MARGARET MIDDAGH. Child:
 410. Naomi Decker, b. 26 Dec. 1815, bpt. 26 Oct. 1816 (Min.).
116. SIMEON COLE, bpt. 9 June, 1765 (Min.); m. 22 Jan., 1797 (Min.), MARGARET VAN AKEN (or Van Auken). Children:
 411. Peter, b. 17 Dec. 1797 (Min.).
 412. Jacobus Van Auken, b. 10 Sep. 1800 (Min.).
 413. William, b. 10 Jan. 1804 (Min.).
 414. David Finch, b. 6 Nov. 1810 (Min.).
 415. Catherine Van Auken, b. 21 March 1813 (Min.).
117. GIDEON WESTBROOK COLE, bpt. 23 Jan., 1763 (Min.); m. MARIA VAN ETTEN. Children:
 416. Jane, b. 1 Dec. 1789 (Min.).
 417. John (twin), b. 29 May 1795 (Min.), d. y.
 418. Rachel (twin), b. 29 May 1795 (Min.).
 419. Dorothy, b. 4 June 1802 (Min.).
 420. John, b. 4 June 1805 (Min.).
119. ANN DAVIS, bpt. 22 July, 1766 (Min.); m. 3 Jan., 1788, JONATHAN WINNER (or Winne), bpt. 16 Apr., 1759 (Kaats), s. Christian Winne and Maria DeWitt. Children:
 421. Elizabeth, b. 11 Feb., bpt. 5 July 1789 (M).
 422. Cornelia, b. 13 Jan., bpt. 6 Feb. 1791 (M).
 423. Jacobus Davis, b. 10 Apr. 1793 (M).
 424. Frederick, b. 24 June 1795 (M).
 425. Joseph, b. 4 Oct. 1797 (M).
 426. Polly (Mary), b. 18 Aug. 1799 (R), m. 331. WILLIAM J. KEATOR, q.v. for continuation.
 427. Solomon, b. 3 Dec. 1801, bpt. 3 Jan. 1802 (R).
 428. Cornelius, b. 9 March, bpt. 25 March 1804 (R).
 429. Benjamin, b. 7 May 1807.
 430. Hannah, b. 25 May 1809.
 431. Maria, b. Nov. 1811.

The Bible record, copied by a grandson of Jonathan, and mailed to compiler, is somewhat at variance with the church records noted above. The date of Solomon's birth was given as 1802, and the name "Oliver" was used instead of "Cornelius" for the son born 1804. This family moved to Virgil, Cortland County, ca. 1825.

121. SOLOMON DAVIS, b. 25 Feb., 1770 (Min.); m. 16 Jan., 1797 (M), MARGARET DAILY (or DALY). Children:
- 432. Daniel, b. 1 May, bpt. 17 June 1804 (Min.).
 - 433. James, b. 17 May, bpt. 13 Aug. 1807 (Min.).
125. CORNELIUS KEATOR, b. 1 Oct., 1761 (M); d. 29 Aug., 1855, in his 94th year. Revolutionary pensioner (Book E, v. 4, p. 92, N. Y. No. 24772, U. S. Archives) and D. A. R. Honor Roll (No. 107,452). He served in UCM 3. Removed to Roxbury with his father in 1808. He joined the Roxbury Reformed Church, Jan. 1809. Later served as Deacon. Cornelius m. (1) 16 Feb., 1786, ELISABETH, bpt. 9 Feb., 1769 (M), d. 20 June, 1814, Roxbury; dau. Dirk KROM and Maria Viele. Children:
- 434. Catherine, b. 20 Dec. 1788, Marblatown, bpt. 23 Jan. 1789 (K).
 - 435. Rachel, b. 10 Feb. 1791, bpt. 14 March 1791 (M).
 - 436. Isaac b. 26 Aug., bpt. 26 Sep. 1894 (M).
 - 437. Jacob C., b. 23 Nov., bpt. 24 Dec. 1797 (Bloom.).
 - 438. Elizabeth, b. 16 Feb. 1806 (Rox.-Prattsville).
 - 439. Mary (Polly), b. 23 Apr., bpt. 4 Dec., 1810 (Rox.), m. 454. HIRAM KEATOR, q.v. for continuation.
 - 440. Abram Johnson, b. 13 June, 1814 (Rox.). Cornelius m. (2) ca. 1821, JANE SHORT, b. 1768, d. 13 Sep., 1850, Roxbury.
126. RACHEL KEATOR, bpt. 6 Mar., 1764 (M), d. 22 July, 1817; m. WILLIAM SHERWOOD, d. 25 July, 1793, Augusta, Ga. Listed as "ropemaker, late of New York City" no doubt associated with his brother, Moses, and 37. GIDEON KEATOR. Child:
- 441. Moses, b. 17 Sep., bap. 15 Nov., 1786 (M).
128. JACOBUS (JAMES) KEATOR, bpt. 18 Dec., 1768 (M). Not being mentioned in father's will of 1824 would indicate he probably died previously to that date. A James Keator appears in the 1800 U. S. Census for Greene County, Coxsackie District, age given in the 26-45 year group. (Our James would have been 32.) A James V. Cater appears in the 1810 U. S. Census for Greene County, Windham district: James age is given as born before 1765, however. The compiler is assuming our Jacobus and James V are one and the same, and that William Cater of Catskill was his son:
- 442. William, b. 1798, *traditionally in Delaware County*.
129. JANE KEATOR, bpt. 31 Mar., 1771 (M); m. PETER DE-VOE. Children:
- 443. Elizabeth, bpt. 28 Aug., 1794 (M).

444. Cornelius Keator Devoe, b. 26 June, bpt. 24 July, 1796 (M).
 445. Maria, b. 13 Jan., bpt. 3 Feb., 1799 (M).
130. LEA KEATOR, bpt. 19 Dec., 1773 (M). In her father's will of 1824, Lea is mentioned as "Lea Inman," and the presumption is she married either Israel Inman, the first white settler of Roxbury, or more likely one of his sons. Child, also mentioned in the will:
 446. Polly (Mary), living in 1824.
131. GIDEON KEATOR (Cator), b. 6 Jan., 1775, Marbletown, d. 13 Apr., 1833, buried in the Roxbury Baptist Cemetery. Gideon's family was among the first to succumb to pressure by his Yankee neighbors to spell his surname phonetically, i.e., "Cator." In general however this practice was not legally recognized, and some of Gideon's grandsons reverted to the use of the original spelling. Gideon's early years were spent in Rhinebeck where he m. 15 May, 1794, POLLY (MARY), b. 10 Apr., 1775, Rhinebeck, dau. Peter KIPP, bpt. 28 Feb., 1725 (K) and Charity Van Keuren. Children:
 447. John G., b. 15 Jan. 1796, Rhinebeck.
 448. Charity, b. 23 March, 1798 (Bloom.); m. 26 Oct., 1820, Roxbury, Charles M. Doyle, d. 16 Apr., 1871.
 449. Peter, b. 3 Jan., 1800, Rhinebeck.
 450. Betsy, b. 25 Dec., 1801, d. 20 Nov., 1803, Rhinebeck.
 451. George, b. 15 Aug. 1804, Rhinebeck.
 452. Katie (Katherine), b. 11 Nov., 1806, Rhinebeck, d. 26 Jan., 1858, Roxbury.
 453. Harriet, b. 13 Jan., 1809, Vega; d. 22 Nov. 1891, Roxbury.
 454. Hiram, b. 27 March 1811, Vega.
 455. James B., b. 14 Feb., 1813, d. 3 March, 1815, Vega.
 456. Hervey Hull, b. 13 July, 1815, Vega.
 457. William M., b. 18 March, 1817, d. 3 July, 1817, Vega.
135. JOHN HARDENBURGH KYTE, b. 29 Jan., bpt., 28 Apr., 1772 (Min.); m. 8 Jan., 1795 (Min.), LEA, bpt., 22 May, 1774 (Min.), dau. Jeremiah VAN DER MARK, bpt. 4 Dec., 1748 (Walp.) and Esther Kortright. Children:
 458. Thomas, b. 23 March, 1796 (Min.).
 459. Rachel, b. 14 May, 1797 (Min.).
 460. Esther, b. 9 Apr. 1798 (Min.).
 461. Maria Dingman, b. 2 Dec., 1800, bpt. 29 Mar., 1801 (Min.).
 462. Jeremiah, b. 17 March, 1803 (Min.).
 463. Ann.
 464. Emily.

136. JACOB HOORNBECK KYTE, b. 16 Nov., 1775, bapt 14 Jan., 1776 (M), d. 13 Jan., 1858 (Min.); m. MARY, b. 10 Nov., 1784, d. 14 May, 1862, Sandyston twp., Sussex Co., N. J., dau. Simon CORTRIGHT and Catherine Ennist. Children, b. Sandyston twp.:
- 465. Simon, b. 1806.
 - 466. William, b. 17 Feb., 1807, bpt. 6 Feb., 1809 (Min.).
 - 467. Peter, b. 31 Jan., 1810, bpt. 16 June, 1811 (Min.).
 - 468. Thomas, b. 12 May, bpt. 18 Nov., 1813 (Min.).
 - 469. Elizabeth, b. 13 June, bpt. 14 Nov., 1815 (Min.).
 - 470. Hiram, b. 5 March, 1818 (Min.), d. 1863.
 - 471. John, b. 21 July, 1821 (Min.).
 - 472. Maria, b. 13 Jan., 1826 (Min.), m. 6 March, 1847, John Dayton, Jr.
- 137—RACHEL KYTE, b. 31 Aug., 1778, bpt. 1 Nov., 1780 (Min.); m. ROBERT KILLGORE. Children:
- 472A. Polly Melford, b. 29 Nov., 1801, bpt. 2 Oct., 1802 (Min.).
 - 472B. Anne, b. 20 June, 1799 (Min.).
 - 472C. William Creger, b. 16 Aug., 1804, bpt. 25 Aug., 1805 (Wantage-Clove).
 - 472D. John Hamilton, b. 17 Feb., bpt. 4 Sep., 1808 (Wantage-Clove).
 - 473. Eliza Jane, b. 5 Oct., 1810, bpt. 7 July, 1811 (Wantage-Clove).
- 138 THOMAS KYTE, b. 25 Aug., 1781 (Min.); m. EXPERIENCE CASE. Lived in Wantage, N. J. Children:
- 474. Bethay, b. 20 Oct., 1807, bpt. 13 Mar., 1808 (Wantage-Clove).
 - 475. Temperance, b. 25 Feb., bpt. 15 Apr., 1810 (Wantage-Clove).
 - 476. Halsey, b. 6 July, 1812 (Wantage-Clove).
 - 477. Mary Ann, b. Apr., 1814 (Wantage-Clove).
 - 478. Sally, bpt. 28 June, 1818 (Wantage-Clove).
139. ELISABETH MONROE, bpt. 10 May, 1766 (M); m. DANIEL ELMORE (probably a brother of Rebecca, who m. 107. JOHN C. KEATOR). Children:
- 479. Alexander Monroe, bpt. 31 July, 1785 (M).
 - 480. Henry, b. 2 Oct., 1787 (M).
 - 481. Joel, b. 27 Apr., 1791 (M).
141. JOHN MONROE, bpt. 17 Sep., 1772 (M); m. SARAH ROSEKRANS. Children:
- 482. Rachel, b. 2 June, 1802 (R).
 - 483. Alexander, b. 8 Dec., 1804 (R).
 - 484. Helena DePuy, b. 4 Mar., 1810 (R).
 - 485. Eliza Margaret, b. 21 Dec., 1812 (R).

143. JOHN P. KEATOR, b. 9 May, 1778, Rosendale, d. Jan., 1859, buried Rosendale Cemetery. Farmer. His land included the locally famous landmark, the "Bound Rock" located at the former intersection of the boundary lines of Marbletown, Hurley and New Paltz, now within the township of Rosendale. John P. m. (1) 26 Feb., 1800 (M), 132. MARIA KEATOR, b. 27 May, 1779, Marbletown, d. 6 Oct., 1832, Rosendale. Children, b. Rosendale:
- 486. Elizabeth M., b. 16 Jan., bpt. 8 Feb., 1801 (Bloom.).
 - 487. Jacob J. (Jacob I.*), b. 28 Sep., bpt. 16 Oct., 1802 (Bloom.).
 - 488. Nathan, b. 11 Nov., bpt. 2 Dec., 1804 (Bloom.), d. y.
 - 489. Andrew Snyder, b. 24 Nov., bpt. 26 Dec., 1806 (Bloom.), d. y.
 - 490. Catherine Lea, b. 30 Aug., bpt. 29 Oct., 1809 (Bloom.).
 - 491. Mary, b. 15 Feb., bpt. 22 Mar., 1812 (Bloom.).
 - 492. John Davis, b. 20 Nov., 1814, bpt. (Bloom.).
- John P. m. (2) ELIZABETH, b. 28 Dec., 1778, New Paltz; dau. Daniel DEYO and Margaret LeFever.
144. MOSES KEATOR, b. Rosendale, bpt. 8 Oct., 1780 (M), d. 15 July, 1843, Rosendale. Farmer. Extensive land-holder of nearly 400 acres. He m. 11 Nov., 1800 (M), MARY, b. 6 Apr., bpt., 29 Apr., 1781 (R); d. 8 Jan., 1864, Rosendale; dau. Nicholas BURGER and Maria Krom. Children, b. Rosendale:
- 493. Thomas Garrison, b. 17 May, bpt. 28 June, 1801 (M).
 - 494. Gertrude Roosa, b. 4 Nov., bpt. 21 Nov., 1802 (M).
 - 495. Jonas Matthew, b. 29 Oct., bpt. 4 Nov., 1804 (M).
 - 496. Catherine Hannah, b. 10 Feb., bpt. 22 Mar., 1807 (Bloom.), d. 26 Jan., 1880. In both parents' wills, however, she is named "Hannah Catherine." She m. 19 Jan., 1833 (M) 783. JACOB DAVIS BURR, q.v. for continuation.
 - 497. John Peter, b. 20 May, bpt. 9 June, 1809 (M).
 - 498. Moses, b. 26 Jan., bpt. 9 Feb., 1813 (Bloom).
 - 499. Jacob Matthew, b. 19 June, 1815 (H. F. Clove).
 - 500. Elizabeth, b. 19 Dec., 1817, bpt. 20 Oct., 1818 (H. F. Clove), m. 343. HENRY D. KEATOR, q.v. for continuation.
 - 501. Jane Ann, b. 14 Oct., 1819 (H. F. Clove).
 - 502. Caroline Maria, b. 1 June, 1822 (H. F. Clove), m. 784. JOHN BURR, q.v. for continuations.
 - 503. Christopher Deyo, b. 1 Dec., 1824 (H. F. Clove).
 - 504. Dubois, b. 14 Apr., 1827 (H. F. Clove).
145. HANNAH KEATOR, b. Rosendale, bpt. as "Annatje, 28 Mar., 1784 (M), d. 17 May, 1819, Rosendale; m. 2 Dec., 1802 (M), JOHN
- *I and J were used interchangeably as middle initials during the early part of the 19th century, possibly for reasons of euphony.

A. DAVIS, bpt. 3 May, 1778 (M), d. 25 Aug., 1846, s. Andrew Davis, bpt. 30 Mar., 1735 (K), and Margaret Smith. Children, b. Rosendale:

- 505. Peter Keator, b. 2 Mar., 1804 (M).
- 506. Moses Keator, b. 16 Oct., 1806 (Bloom.).
- 507. Marjorie (Margery), b. 6 Jan., 1809 (H. F. Clove).
- 508. Abraham Auchmoody, b. 23 Oct., 1811 (Bloom.), m. 11 Jan., 1834 (M) Jane Woolsey.
- 509. Phebe, b. 16 Apr., 1815 (H. F. Clove).
- 510. Catherine, b. 3 Aug., 1816 (Bloom.).
- 511. Jane, b. 25 Sep., 1817 (H. F. Clove).
- 512. Eliza Ann, b. 10 Dec., 1818 (H. F. Clove).
- 513. Alexander, b. 26 Jan., 1821 (H. F. Clove).

148. PETER KEATOR, b. 30 June, 1793, Rosendale, d. 12 Aug., 1856, Birchardsville, Pa. Moved to Montague, Sussex County, N. J. ca. 1815, later to Birchardsville. Listed in the muster-roll of Captain Martin Elmendorph's Company of Detached Light Infantry, Sept. 1814. Peter m. JULIA ANN, b. 23 July, 1795 (Min.), dau. Daniel KORTRIGHT and Apollonia Westfall. Children, b. Montague:

- 514. Elizabeth Westbrook, b. 7 Dec., 1815, bpt. 28 Jan., 1816 (Min.).
- 515. Joseph, b. 11 Feb., 1818, bpt. 10 Sep., 1820 (Montague).
- 516. Isaiah Cortright, b. 10 June, bpt. 10 Sep., 1820 (Montague).
- 517. Gilbert, b. 25 Apr., bpt. 14 July 1822 (Montague).
- 518. Lydia, bpt. 17 Feb., 1825 (Montague).
- 519. Achsah Nelden, bpt. 1 July, 1827 (Montague).
- 520. George Nelden, b. 30 June, bpt. 31 Oct., 1830 (Montague).
- 521. Betsy, b. 20 Mar., 1833, bpt. 18 May, 1834 (Montague).

149. ELIZABETH KEATOR, b. 15 Sep., 1795, Rosendale, bpt. 27 Sep., 1795 (N. P.), d. 17 Feb., 1845, Parksville; m. 3 July, 1814, Rosendale, TOBIAS T. DUBOIS, b. ca. 1790, d. 29 Dec., 1855, Parksville, s. Tobias DuBois and Maria Smith. Children:

- 522. Peter, b. 17 Feb., 1815 (Bloom.).
- 523. Catherine Jane, b. 6 Feb., 1817 (Bloom.).
- 524. Christian W., b. 25 Apr., 1819, Parksville.
- 525. Steven, b. 30 Mar., 1821, Parksville.
- 526. John, b. 30 Mar., 1823, Parksville.
- 527. Moses, b. 23 Feb., 1826, Parksville.
- 528. Getty Maria, b. 12 Mar., 1829, Parksville.
- 529. Cornelia Elizabeth, b. 8 Dec., 1831, Parksville.
- 530. Charlotte Ann, b. 19 Mar., 1834, Parksville.

158 MARIA KEATOR, bpt. 26 Mar., 1786 (M), d. 20 Dec., 1863, New Rochelle; m. 28 Apr., 1805 (N. Y.), CORNELIUS VAN BENSCHOTEN, b. 16 Mar., 1784, Poughkeepsie, d. 29 Aug., 1855, New Rochelle; s. Elias Van Benschoten, and Hannah Van Buren. Cornelius started as an apprentice, and in time became owner of the same rope-walk with which his father-in-law 37. GIDEON KEATOR and Moses Sherwood were associated. Children, b. New York:

- 531. Ann Eliza, b. 8 Feb., 1806.
- 532. Cornelius, b. 10 Mar., 1808.
- 533. William, b. 8 May, 1810.
- 534. Mary, b. 24 July, 1812.
- 535. James, b. 14 Aug., 1814, d. y.
- 536. John Wesley, b. 14 Oct., 1816.
- 537. Sarah, b. 25 Nov., 1818.
- 538. Samuel, b. 2 Dec., 1820.
- 539. George, b. 19 Feb., 1822.
- 539A. James A., b. 4 Apr., 1825.
- 539B. Moses A., b. 9 Sep., 1827.
- 539C. Charles C., b. 2 Oct., 1830

161. GERTRUDE NOTTINGHAM, bpt. 16 Feb., 1766 (M); m. ca. 1887, ANDREW DAVIS, b. ca. 1764, s. Jacobus Davis, b. M. bpt. 26 Feb., 1744, and Elizabeth Bush. Children, b. Marbletown:

- 540. Ann, bpt. 20 Apr., 1788 (M), d. y.
- 541. James, bpt. 31 July, 1791 (M).
- 542. Elizabeth, bpt. 24 Sep., 1794 (M).
- 543. Cornelius, b. 8 Dec., 1796 (M).
- 544. Anne (twin), b. 12 Dec., 1798 (M).
- 545. Rachel (twin), b. 12 Dec., 1798 (M).
- 546. Isaac, b. 3 Jan., bpt. 10 Jan., 1802 (M).
- 547. Benjamin, b. 26 Mar., 1804 (M).
- 548. Gerrit Newkirk, b. 3 Sep., bpt. 3 Dec., 1807 (M).
- 549. Sally, b. 30 Apr., bpt. 15 July, 1810 (M).

162. ELISABETH SMITH, bpt. 18 Dec., 1755 (M), d. 1798; m. EGBERT DEWITT, b. 2 Oct., bpt. 17 Oct., 1750 (Waw.), d. 25 Mar., 1816, Wawarsing, s. Dr. Andrew DeWitt, bpt. 15, Oct., 1727 (K) and Jane Vernoooy. Children:

- 550. Jemeke (Jane), b. 7 Mar., 1784 (N. P.).
- 551. Sara, bpt. 23 Oct., 1788 (M). Possibly m. Elias Marvin, d. 1813, and had Magdalena Bevier Marvin, b. 11 Aug., 1813 (Waw.).

163—Sarah SMITH, b. Marbletown, bpt. 13 May, 1759 (K); m. ISAAC C. DAVIS, b. Marbletown, bpt. 31 Dec., 1752 (K), s. Christopher Davis, bpt. 11 Sept., 1709 (K) and Elisabeth Brodhead. Children, b. Marbletown:

- 552. Sarah, b. 4 Mar., bpt. 29 Mar., 1778 (M).
- 553. Richard, bpt. 4 Apr., 1780 (M).
- 554. John Brodhead, bpt. 6 Feb., 1785 (M).
- 555. Henry Smith, bpt. 22 Apr., 1787 (M).
- 556. James, bpt. 21 June, 1789 (M).
- 557. Christopher, bpt., 1794 (M).
- 558. George, b. 5 Dec., 1799.

164. MARIA SMITH, bpt. 31 Jan., 1763 (M); m. MARTIN SCHOONMAKER, bpt. 15 Sep., 1759 (R), s. Joachim Schoonmaker, Jr., b. ca. 1731, and Catherine Schoonmaker. Children, b. Marbletown:

- 559. Catherine, b. 2 Feb., bpt. 10 Mar., 1782 (M).
- 560. Sara, bpt. 13 June, 1784 (M).
- 561. Maria, bpt. 22 Apr., 1787 (M).
- 562. Martin, bpt. 22 Apr., 1787 (M).
- 563. Henry, b. 14 Mar., 1792, bpt. (R).
- 564. Lewis (or Daniel Lewis), bpt., 1793 (M).
- 565. John, b. 2 June, 1797.

165. HENRY SMITH, JR., b. Marbletown, bpt. 7 July, 1765 (K); m. 15 Mar., 1786 (K), MARGARET, b. ca. 1767, dau. William NOTTINGHAM, bpt., 3 Feb., 1723 (K), and Elisabeth DeWitt. Children, b. Marbletown:

- 566. Elizabeth, bpt. 17 Dec., 1786 (K), m. 155. JOHN NOTTINGHAM KEATOR, q.v. for continuation.
- 567. Maria, bpt. 23 Oct., 1788 (M).
- 568. Henry, bpt. 12 June, 1791 (M).
- 569. Catherine, bpt. 26 May, 1793 (M).
- 570. Sara, b. 19 July, bpt. 2 Sep., 1795 (M).
- 571. John, b. 29 Aug., bpt. 1 Oct., 1797 (M).
- 572. Jane, b. 17 July, bpt. 16 Aug., 1801 (M).
- 573. Anne Margaret, b. 3 Oct., bpt. 23 Oct., 1803 (M).

168. MATTHEW KEATOR, bpt. 20 July, 1766 (M), d. after 1850; m. 29 Dec., 1794 (R), Lanah (HELENA), b. M., bpt. 28 Jan., 1770 (K), dau. Jacobus DAVIS, bpt. 26 Feb., 1744 (K) and Elizabeth Bush. Children, b. Marbletown:

- 574. Elizabeth, b. 25 Sep., bpt. 30 Oct., 1796 (M).
- 575. Matthew, b. 4 Apr., bpt. 11 June, 1802 (M).
- 576. Henry, b. 1 Sep., bpt. 7 Oct., 1805 (M).

- 169—HENRY KEATOR, b. 24 June, 1768, d. 24 Apr., 1861, Marblertown; m. June, 1792, SARAH, bpt. 16 Jan., 1774 (M), d. 6 Nov., 1860, dau. Jacobus DAVIS, bpt. 26 Feb., 1744 (K) and Elizabeth Bush. Children, b. Marblertown:
- 577. Mary, bpt. 11 June, 1794 (M).
 - 578. Elizabeth, b. 4 Aug., bpt. 21 Aug., 1796 (M), d. 5 Mar., 1881, unmarried.
 - 579. Ann, b. 27 July, bpt. 9 Sep., 1798 (M).
 - 580. Sara, b. 2 Apr., bpt. 24 May, 1800 (M). Possibly the Keator girl who m. James Winchell.
 - 581. Peter, b. 25 Dec., 1801, bpt. 28 Mar., 1802 (M), d. 10 Feb., 1862 unmarried. Sister Phebe kept house for him.
 - 582. James, b. 7 Oct., bpt. 2 Dec., 1804 (M).
 - 583. Stephen, b. 19 Sep., bpt. 26 Oct., 1806 (M).
 - 584. John L., b. 17 Aug., bpt. 18 Sep., 1808 (M).
 - 585. Thomas Johnson, b. 10 Apr., bpt. 19 May, 1811 (M).
 - 586. Phebe, b. 4 Nov., 1813, bpt. 5 Feb., 1814 (M), unmarried. Kept house for brother Peter as late as 1860.
170. MARY (POLLY) KEATOR, b. M., bpt. 22 Nov., 1770 (K); m. JAMES FERGUSON, d. 1813. Children, b. Marblertown:
- 587. Peter, b. 4 June, bpt., 4 Aug., 1805 (M).
 - 588. James, b. 5 May, bpt. 10 July, 1808 (M).
 - 589. Mary, b. 24 Dec., 1810, bpt. 17 Feb., 1811 (M).
171. GEORGE KEATOR, b. Marblertown, bpt. 4 June, 1773 (K), d. 1852, Livonia, Mich. Resident of that part of Marblertown which was set off as the town of Olive in 1823. Moved to Livonia ca. 1840. Served in Regiment of Detached Militia under Captain Louis Bevier, 1814. He m. 25 June, 1798 (M), JANE, bpt. 10 Sep., 1776 (M), dau. Jacobus DAVIS, bpt., 26 Feb., 1744 (K) and Elizabeth Bush. Children, b. Olive:
- 590. Peter G., b. 17 May, bpt. 14 July, 1799 (M).
 - 591. Elizabeth, b. 6 May, bpt. 28 June, 1801 (M).
 - 592. James, b. 1804 .
 - 593. Richard, b. 25 May, bpt. 15 June, 1807 (M).
 - 593A. Ephraim, b. 5 Mar., bpt. 13 Mar., 1809 (M).
 - 594. Jane, b. 27 June, 1811 (Shokan).
 - 595. Sarah, b. 17 July, 1814, bpt., 6 Feb., 1815 (Shokan).
 - 596. Mary Ann, b. 11 Nov., 1816, bpt. Mar., 1817 (Shokan).
173. ABRAHAM KEATOR (Cater), bpt. 17 Aug., 1777 (M), d. 1 May, 1839, Farmington twp., Ontario County. Accompanied his brother Peter to Ontario County ca. 1819. Changed surname to "Cater." He m. (1)

Child (mentioned in his will), b. Farmington:

597. John, b. 1790.

Abraham m. (2) Children:

598. Sarah.

599. James.

These are mentioned in John's will as "my half-sister Sarah, and half-brother James."

174. PETER KEATOR (Cator), bpt 24 Sept., 1780 (M), d. E. Bloomfield, Ontario County, 13 Mar., 1831. Served, with brothers George and Gideon L. in Captain Louis Beviere's Company in the Regiment of Detached Militia, 1812. Moved to Bloomfield (the portion now E. Bloomfield) township in 1819, where he purchased 104 acres from Joel Steele, June 7, 1819. He changed the spelling of his surname to "Cator."

Peter m. 19 Feb., 1806 (M), MARY (POLLY) JANSEN, b. Marbletown, bpt. 24 June, 1787 (K), d. 30 Sep., 1864, E. Bloomfield; dau. Abraham Jansen, bpt. 11 June, 1757 (M), and Catalina Sammons. Children, all b. Marbletown, except last:

600. Rachel Maria, b. 24 Jan., bpt. 16 Mar., 1807 (M).

601. Abram Jansen (known as "Janse"), b. 26 Nov., 1808, bpt. 22 Jan., 1809 (M).

602. Charles, b. 17 Nov., bpt. 23 Dec., 1810 (M), d. y.

603. Barbara Ann, b. 21 Nov., bpt. 25 Dec., 1812 (M).

604. Jane Cantine, b. 27 Sep., 1814, bpt. 26 Mar., 1815 (M).

605. Ann Cathaline, b. 17 May, bpt. 6 July, 1817 (M).

606. Frederick Timothy, b. 18 Sep., 1822, E. Benton.

175. RICHARD KEATOR, bpt. 16 Feb., 1783 (M), d. after 1855, Kingston twp. Bookkeeper by profession. A large part of his life was given to public service. He served as Justice of the Peace at Shandaken, later at Woodstock. During the latter years of his life he was a deputy in the County Clerk's Office. Richard m. (1) ca. 1807, JANE MARIA HALSTEAD, b. 24 May, 1790, d. 22 Apr., 1821, Woodstock. Children, b. Marbletown and Woodstock:

607. John Halstead, b. 20 Oct., bpt. 26 Nov., 1808 (M).

608. Catherine, b. 11 Sep., bpt. 21 Oct., 1810 (M).

609. Jane Caroline, b. 2 Dec., 1814, Woodstock.

610. Elizabeth, b. 27 Dec., 1816, Woodstock.

611. Richard R., b. 23 Mar., 1818, Woodstock, d. 1 Sep., 1843.

612. Maria, b. ca. 1820, Woodstock, d. 20 May, 1883, Macedon, m. widower of her sister Catherine.

- Richard m. (2) MRS. LUCINDA BARBER WING, b. 1807, Shandaken, d. after 1873, dau. Milo Barber.
613. Selecta, b. 21 Nov., 1828, Woodstock.
 614. Andrew J., b. 9 Nov., 1830, Woodstock.
 615. Emeline (Emily), b. 11 Feb., 1833, Woodstock (?).
 616. David P., b. 21 Sep., 1834, Olive.
 617. Alfred L., b. 26 June, 1837, Olive.
 618. Henry S., b. 16 Feb., 1839, Kingston.
 619. Granville Ferguson, b. 4 Mar., 1844, Kingston.
176. GIDEON LOUW KEATOR, bpt. 9 Sep., 1787 (M), d. 28 Nov., 1869, Marbletown. Farmer. War 1812. m. PHEBE, b. 22 Aug., 1792 (R), d. ca. 1870, dau. Elihu ALLEN and Rebecca Boudish. Children, b. Marbletown:
620. Hannah Maria, b. 22 Feb., bpt. 30 July, 1815 (M).
 621. Andrew, b. 23 Dec., 1816, bpt. 6 July, 1817 (M).
 622. George Davis, b. 10 Nov., 1818, bpt. 29 Jan., 1819 (M).
 623. Julia Ann, b. 23 Nov., 1813, d. 30 Aug., 1887, m. 1158.
 LEMUEL VAN VELSON WINCHELL, q.v. for continuation.
 624. Matthew TenEyck, b. 14 Dec., 1822, d. 16 Jan., 1890, Marbletown. Stone cutter.
 625. William Henry, b. ca. 1825.
 626. Cornelius DeWitt, b. 9 Dec., 1826, d. 6 Oct., 1887, (M).
 627. John J., b. 20 June, 1832, d. 8 Oct., 1896, m. Cornelia D.
 628. Celia, b. ca. 1834.
177. RICHARD LOUNSBERRY, b. 5 Mar., 1768 (M), d. 3 July, 1856, buried Delamater Ground, near Stone Ridge. He m. 11 Aug., 1796 (M), MARIA, bpt. 27 Feb., 1774 (M), d. 20 Mar., 1839 (M), dau. Adam HOFFMAN, bpt. 15 Apr., 1739 (K) and Elizabeth Van Wagenen. Children, b. Marbletown.
629. Peter, b. 12 May, 1797.
 630. Elizabeth, b. 3 Oct., 1800.
 631. John, b. 14 Apr., 1803.
 632. 'Dina Maria, b. 4 Aug., 1805.
 633. Richard, b. 1 Nov., 1811.
178. COL. JOHN LOUNSBERRY, b. Marbletown, bpt. 28 Jan., 1770 (K), d. 9 Oct., 1839, buried Delamater Ground, near Stone Ridge. Age given is 68/7/5 which does not agree with date of baptism. Colonel in the War of 1812. Distinguished career in state and local affairs. Member of N. Y. Assembly 1806, 1811 and 1826 and of N. Y. Senate 1818, 1819, 1820 and 1821. He m. 28 Nov., 1793 (R), HESTER (ESTHER) CONKLIN, b. 18 June, 1770, d. 22 July, 1836, Marbletown.

179. JACOB LOUNSBERRY, b. Marbletown, bpt. 4 June, 1773 (K); m. 18 Nov., 1803 (M), JACOMYNTJE (JEMIMA), bpt. 2 Apr., 1777 (M), dau. Johannis TACK, bpt. 25 Dec., 1739 and Sarah Elmendorph. Child, b. Marbletown:
 634. Edward, b. 17 Mar., 1810, d. 22 Dec., 1885.
181. JACOBUS (JAMES) KEATOR, b. 24 Dec., 1717, d. 12 Aug., 1842, Marbletown; m. SYBLE, d. 1824, dau. George H. SANDS,* b. 17 Apr., 1733, Sands Point, and Jemima Smith. Children, b. Marbletown:
 635. Ann Peck, b. 25 Mar., 1792.
 636. George, b. 15 June, bpt. 19 July, 1795 (M), probably d. y.
 637. Matthew, b. 25 Nov., bpt. 26 Dec., 1796 (M), d. 18 Dec., 1808, Marbletown.
 638. James, b. ca. 1799.
182. JERMAN KEATOR, b. Marbletown, bpt. 16 Mar., 1769 (K), d. 1800, Shandaken. Inn keeper (license issued 1795/96) at Shandaken, then part of Woodstock. He m. MARY, b. 1768, d. 21 Nov., 1838, S. Kortright, dau. George H. SANDS, b. 17 Apr., 1733, Sands Point, and Jemima Smith. Children:
 639. Mary Ann, b. 15 Nov., 1791, Marbletown.
 640. Matthew Sands, b. 29 June, bpt. July, 1793 (M).
 641. Samuel Sands, b. 1796, Shandaken (?).
 642. Catherine Cole, b. 10 Sep., bpt. 1 Nov., 1800 (M).
183. JAMES ENNIST, b. Marbletown, bpt. 28, Jan., 1770 (K); m. 4 Sep., 1800 (M), SUSANNA POST. Children:
 643. Anne DeWitt, b. 9 July, 1802 (M).
 644. Henry, b. 1 Jan., 1805 (M).
 645. Jacob, b. 7 Mar., 1807 (M).
186. CATHERINE ENNIST, bpt. 2 Oct., 1776 (M); m. 23 Oct., 1796 (M), SAMUEL PATTERSON. Children:
 646. Maria, b. 31 July, 1791 (M).
 647. William, b. 3 Jan., 1799 (M).
 648. Moses, b. 21 July, 1801 (M).
 649. James Hardenberg, b. 14 Dec., 1811 (M).

*The Sands family, said to have have been descended from Edwin Sandys (1516-1588) of England, settled before 1700 at Sands Point, Long Island. During the American Revolutionary period it was tragically divided, most remaining Loyalists, but a few, like George Sands (above) and Comfort Sands siding with the patriots.

188. WILLIAM ENNIST, bpt. 24 Sept., 1780 (M); m. MARY, bpt. 12 June, 1785 (M), dau. Peter MOWRIS and Elizabeth Van Demark. Children, b. Marbletown:

- 650. Helena Roosevelt, b. 18 Apr., 1805.
- 651. Peter, b. 19 May, 1809.
- 652. William, b. 15 July, 1812.
- 653. Eliza Margaret, b. 29 July, 1817.

190. ELIZABETH HENDRICKSON, bpt. 12 Jan., 1754 (R); m. JOHN EVANS. Children, b. Rochester:

- 654. Elias, bpt. 29 Apr., 1787 (R).
- 655. Elizabeth, bpt. 27 Apr., 1788 (R).
- 656. Hannah, b. 28 Mar., 1791 (R).

191. MARIA HENDRICKSON, bpt. 16 Aug., 1765 (R); m. JACOB CODDINGTON, bpt. 24 Aug., 1760 (N.P.), s. Joseph Coddington and Catherine Van der Mark. Children, b. Rochester:

- 657. Jacob, bpt. 7 May, 1786 (R).
- 658. Ariantje, b. 10 Nov., 1787, bpt. 10 Feb., 1788 (R).
- 659. Jacobus, b. 31 Mar., 1791 (R).
- 660. Maria, b. 30 Dec., 1792 (R).
- 661. Benaiah, b. 24 Mar., bpt. 20 May, 1798 (R).
- 662. Peter Low, b. 21 Nov., 1799, bpt. 1800 (R).
- 663. Thomas Jefferson, b. 9 Sep., bpt. 18 Oct., 1801 (R).
- 664. Catharine, b. 22 Oct., bpt. 13 Nov., 1803 (R).
- 665. David, b. 11 June, bpt. 30 June, 1805 (R).
- 666. John, b. 15 Feb., bpt. 27 Mar., 1808 (R).
- 667. Ephraim DePuy, b. 4 Nov., 1809 (R).
- 668. Esther, b. 4 May, 1812 (R).

192. ELIAS HENDRICKSON, JR., b. ca. 1770; m. ELIZABETH, bpt. 2 June, 1771 (K), dau. Jeremiah RAPALJE and Elisabeth Quick. Children:

- 669. Elias, b. 8 Jan., 1795 (R).
- 670. Jeremiah, b. 25 Aug., 1797 (R).
- 671. Catherine, b. 25 Mar., 1805 (R).

193. JANE ROSEKRANS, b. Rochester, bpt. 10 May, 1758 (R); m. JOHN VAN SICKLE. Children:

- 672. Jacobus, b. 21 Sep., bpt. 28 Oct., 1787 (Min.).
- 673. Maria, b. 3 Nov., bpt. 20 Dec., 1789 (Min.).
- 674. Andrew, b. 19 June, 1791, bpt., 21 Apr., 1793 (Min.).
- 675. Sarah, b. 31 Mar., bpt. 26 July, 1795 (Min.).
- 676. Jenneke (Jane), b. 15 Mar., bpt. 7 Sep., 1797 (Min.).

194. JACOBUS (JAMES) ROSEKRANS, b. Rochester, bpt. 3 Aug., 1760 (K); m. CORNELIA VAN DER MARK, b. Marbletown(?). Children:
- 677. Jane, bpt. 24 Mar., 1782 (M).
 - 678. Elizabeth, b. 6 May, 1786 (M).
195. JEREMIAH ROSEKRANS, b. Rochester, bpt. 18 Nov., 1762 (R); m. SARA STRICKLING. Children:
- 679. Jane, b. 8 Oct., bpt. 20 Dec., 1789 (Min.).
 - 680. Jeremiah, b. 1 Jan., 1792 (Min.).
 - 681. Susan, b. 31 May, bpt. 26 July, 1795 (Min.).
198. JOHN ROSEKRANS, m. 2 July, 1803 (M), JANE McMASTER (or MASTERS). Children, b. Marbletown:
- 682. Henry, b. 15 Mar., 1804 (M).
 - 683. James, b. 15 Dec., 1805 (M).
214. ANNA CARMER, b. Marbletown, bpt. 4 Nov., 1750 (K); m. RICHARD STOKES, b. Marbletown, bpt. 23 Feb., 1746 (K), s. Richard Stokes and Margaret Schafer. Children, b. Marbletown:
- 684. Margaret, bpt. 9 Feb., 1796 (M).
 - 685. Cornelius, bpt. 14 Oct., 1770 (M).
 - 686. Jane, bpt. 20 Sep., 1772 (M).
 - 687. Rachel, bpt. 8 Jan., 1775 (M).
 - 688. Apollonia, bpt., 10 Mar., 1777 (K).
 - 689. Frederick, bpt. 16 June, 1782 (M).
 - 690. Richard, bpt. 28 Nov., 1784 (M).
 - 691. Martin, bpt. 7 Feb., 1787 (M).
 - 692. Anna, b. 26 Sep., bap. 8 Nov., 1789 (N. P.).
 - 693. Elizabeth, bpt. 13 Jan., 1795 (M).
217. APOLLONIA CARMER, b. Marbletown, bpt. 23 Apr., 1758 (K); m. JEREMIAH CLEARWATER, b. Marbletown, bpt. 21 Feb., 1748 (K), s. Johannes Klaarwater, b. 1717 and Elisabeth Davis. Children, b. Marbletown:
- 694. Johannes, bpt. 14 May, 1780 (K).
 - 695. Cornelius, bpt. 27 Oct., 1783 (K).
 - 696. William, bpt. 27 Aug., 1786 (M).
 - 697. Jane, bpt. 23 Aug., 1789 (K).
 - 698. Catherine, bpt. 8 July, 1792 (K).
 - 699. Abraham, bpt. 12 Oct., 1794 (M).
 - 700. Jeremiah, bpt. 12 Apr., 1798 (Bloom.).
 - 701. Winche, b. 1 July, bpt. 17 July, 1803 (Bloom.).

218. SUSANNA CARMER, b. Marbletown, bpt. 2 Nov., 1760 (K), d. 15 Aug., 1839. She and her husband buried in Coxing Cemetery near Rosendale. m. JOHN STOKES, b. 12 Nov., bpt. 1 Dec., 1753 (M), d. 18 July, 1838, s. Richard Stokes, b. Marbletown, bpt., 23 Feb., 1746 (K) and Margaret Schafer. Children, b. Marbletown:
- 702. Richard, bpt. 9 Dec., 1779 (K).
 - 703. John, bpt. 27 Jan., 1782 (K), d. y.
 - 704. Elizabeth, bpt. 25 Apr., 1784 (M).
 - 705. James, bpt. 26 Mar., 1786 (M), d. y.
 - 706. Margaret, b. 6 July, 1788 (N. P.).
 - 707. John, b. 2 Oct., 1794 (M).
 - 708. James, b. 13 Mar., 1797 (M).
 - 709. Peter, b. 18 Oct., 1801 (M).
220. CATHERINE CARMER, bpt. 11 Aug. 1765 (M); m. WILLIAM DIETZ. Children, b. Marbletown:
- 710. William, bpt. 21 Aug., 1784 (M), d. y.
 - 711. William Craver, bpt. 13 Jan., 1793 (M).
221. CORNELIUS CARMER, bpt. 21 Aug., 1768 (M); m. SARAH CLARK. Children:
- 712. Margaret, b. 1 Oct., 1794 (M).
 - 713. Sally (Sarah), b. 14 May, 1796 (M).
 - 714. Caty, b. 20 Aug., 1802 (M).
222. ELIZABETH CARMER, bpt. 23 Dec., 1770 (M); m. CHRISTIAN DIETZ. Children:
- 715. Dorothy, bpt. 13 Jan., 1793 (M).
 - 716. David, b. 29 Feb., 1796 (M).
239. JOHN KEATOR, bpt. 14 Dec., 1766 (M). He enlisted as drummer boy in June, 1779 and served with his father in the 4th Regiment, later merged with 2nd of the N. Y. Line until it was mustered out in 1782. In his pension application of 1818 he lists himself as the only survivor of his father's family. The 1800 U. S. Census, Montgomery County, Canajoharie township, records his family as consisting of self and wife; one boy and 2 girls, 10-16 years years old; one boy and 3 girls under 10 years.
241. ADAM KEATOR ("KETTER"), b. probably Marbletown ca. 1775. His family is listed in the 1820 Census as 1 boy and 1 girl, 16-18 years old; 2 boys less than ten. He m. LENA WILTSIE. Children:
- 717. William, b. 19 Mar., 1790 (Schoharie Reformed).
 - 718. Jane, b. Feb., 1792 (Schoharie Reformed).

248. ELIZABETH DUNLAP, bpt. 3 July, 1783 (M); m. JACOB MARKLE. Children:
- 719. William Dunlap, b. 22 Nov., 1800, bpt. 18 Jan., 1801 (M).
 - 720. Polly Frere, b. 13 Nov., 1802, bpt. 2 Jan., 1803 (M).
 - 721. Martin Vosburgh, b. 9 Mar., bpt. 25 Apr., 1819 (M).
 - 722. Daniel Miller, b. 1 Dec., 1821 (M).
250. ABRAHAM W. KEATOR, b. Marbletown, bpt. 3 July, 1774 (M), d. Olive (probably Samsonville) after 1830. He m. CATHERINE, b. 28 Mar., 1784 (M), dau. Simon WINDFIELD, bpt. 14 Feb., 1762 (N.P.) and Catherine Markle. Children:
- 723. Zeeman (Simon or Simeon), b. 19 Apr., 1801, probably Woodstock.
 - 724. Jacobus (James), bpt. 21 Apr., 1805 (M).
 - 725. William, b. 13 Mar., 1809 (M), d. y.
 - 726. Daniel Mowris, b. 26 May, 1811 (M).
 - 727. William, b. 11 Dec., 1813 (M).
 - 728. Susan, b. 17 May, 1822, (M).
 - 729. Maria, b. 2 Apr., 1829, Olive.
251. WILLIAM KEATOR, b. Marbletown, bpt. 2 Oct., 1776. Possibly the William Keator who m. DEBORAH BRUSH and had
- 730. Elizabeth, b. 24 Apr., 1804 (Red Hook).
253. JONATHAN KEATOR, b. Marbletown, 2 Aug., 1772 (K), d. after 1850, probably in Sullivan County; m. 8 Aug. 1801 (M), Tryntje (CATHERINE), b. 3 Nov., 1780 (N.P.), dau. Gideon HOORNBECK and Abigail Davis. Child:
- 731. Martin, b. 4 Feb., bpt. 7 Mar., 1802 (M).
Jonathan m. (2) Sarah Crispell. Child:
 - 732. Maria, b. 20 Jan., 1812 (M).
255. RACHEL KEATOR, bpt. 20 Nov., 1776 (cf. *Vander Mark Ancestry*, 1942, p. 115.) Very probably the "Regina" Keator who m. Felten (VALENTINE) SMITH, bpt. 20 May, 1764, (M) s. Valentine Smith, b. Marbletown, bpt. 13 Apr., 1740 (K) and Susanna DePuy. Children:
- 733. Elizabeth Mowris, b. 24 May, 1804 (M).
 - 734. Jonathan, b. 14 Jan., bpt. 15 Feb., 1806 (M).
 - 735. Sally Crispell, b. 15 Oct., 1808, bpt. 1 Jan., 1809 (M).
 - 736. Neeltje (Cornelia), b. 31 Oct., 1811 (M).
 - 737. Maria, b. 4 Sep., 1812 (M).
 - 738. Benjamin, b. 2 Mar., 1816 (M).

260. JOHN J. KEATOR, b. Marbletown, bpt. 1 Sept., 1776 (K); m. SARA, bpt. 14 June, 1778 (M), dau. William ENNIST, b. Marbletown, bpt. 9 Jan., 1737 (K) and 46. Maria Keator. Children, b. Marbletown and Olive:
- 739. Elizabeth, b. 5 Jan., bpt. 18 Feb., 1798 (M).
 - 740. Alexander, b. 24 Sep., bpt. 20 Oct., 1799 (M).
 - 741. Marretje (Mary), b. 17 Mar., bpt. 11 Apr., 1802 (M).
 - 742. Anne, b. 17 Nov., 1805 (Shokan).
 - 743. John Lounsberry, b. 22 Nov., 1807 (Shokan).
 - 744. Harrietta, b. 11 Jan., bpt. 1810 (M).
261. RACHEL WESTBROOK, bpt. 22 June, 1754 (Min.); m. JEREMIAH VAN AKEN. Child:
- 745. Cornelius, bpt. 25 Nov., 1776 (Min.).
267. RACHEL KITTLE, bpt. 18 Aug., 1754 (Min.); m. EM-MANUEL WINDFIELD, bpt. 29 June, 1760 (Min.), s. Derrick Windfield and Elisabeth Kortright. Resided at Wantage, Sussex Co., N. Jersey. Children, b. at Wantage:
- 746. Jeremiah, b. 21 Jan., 1788 (Wantage Clove).
 - 747. Moses, b. 17 May, 1789 (Wantage Clove).
 - 748. Elizabeth, b. 19 Oct., 1790 (Wantage Clove), d. y.
 - 749. Catherine, b. 16 Nov., 1792 (Wantage Clove).
 - 750. Elizabeth, b. 27 Jan., 1794 (Wantage Clove).
 - 751. Manuel, b. 4 Mar., 1795 (Wantage Clove).
 - 752. "Sely" (Sarah), b. 30 Jan., 1797 (Wantage Clove).
269. CORNELIUS KITTLE, bpt. 28 Jan., 1759 (Min.); m. 263. CORNELIA, bpt. 28 Jan., 1759 (Min.), dau. Cornelius WEST-BROOK and 75. Elisabeth Kittle. Children:
- 753. Rachel, b. 15 June, 1785 (Min.).
 - 754. 'Chelly, b. 8 Feb., 1787 (Min.).
 - 755. Margery, bpt. 24 May, 1789 (Min.).
 - 756. Solomon, b. 9 Feb., 1791 (Min.).
 - 757. Lea, b. 27 May, 1794 (Min.).
272. JOSEPH KITTLE, bpt. 6 Feb., 1763 (twin of Abram); m. SARAH, b. 22 Mar., 1766 (Min.), dau. Dirk VAN ETTEN and Russie (probably Jerusha) Westfall. Children:
- 758. Maria, b. 17 June, 1788 (Min.).
 - 759. Catherine, b. 15 May, 1791 (Min.).
 - 760. 'Manuel, b. 30 July, 1793 (Min.).
 - 761. Levi, b. 21 Mar., 1796 (Min.).

273. PETER KITTLE, bpt. 9 June, 1765 (Min.); m. ELEANOR ("Nelly"), bpt. 16 Nov., 1774, dau. Jacob CHAMBERS, b. Mar-bletown, 3 Feb., 1752 (Min.) and Phebe Wallon. Children:
- 762. Phoebe, b. 15 Sep., 1792 (Min.).
 - 763. Jacob, b. 2 Aug., 1794 (Min.).
 - 764. Jeremiah, b. 3 Feb., 1799 (Min.).

SIXTH GENERATION

333. ELIZABETH KEATOR, b. Rosendale, bpt., 18 Sep., 1785 (M), d. 3 Apr., 1863, buried Rosendale Cemetery; m. 5 Feb., 1802 (M), HENRY A. DAVIS, b. Marbletown, 1780, d. 18 May, 1828, s. Andrew Davis, b. Marbletown, bpt. 30 Mar., 1735 (K) and Margaret Smith. Henry served in the Ulster Co. Regiment of Detached Militia, Capt. Louis Bevier's Company, in 1814. Children, b. Marbletown, bpt. Bloomingdale:

- 770. Jacob H., b. 3 Oct., 1802.
- 771. Benjamin, b. 24 Jan., 1805.
- 772. Simon Krom, b. 23 Mar., 1807.
- 773. Frederick H., b. 18 Aug., 1809.
- 774. George H., b. 13 Sep., 1812.
- 775. Charles, b. 20 Oct., 1813.
- 776. Andrew H., b. 23 May, 1816.
- 777. Anna Maria, b. 16 July, 1819.
- 778. Alexander, b. 22 Aug., 1822.
- 779. Cornelia.

334. MARY (POLLY) KEATOR, b. 4 Aug., 1787, Rosendale, bpt. 24 Aug., 1788 (K), d. 10 Jan., 1864, buried Rosendale Cemetery; m. CHARLES BURR, b. 1784, d. 17 Jan., 1846, Ros. Children, b. Marbletown, bpt. Bloom.:

- 780. George. b. 27 Nov., 1807.
- 781. Jacob, b. 26 Aug., bpt. 29 Oct., 1809, d. y.
- 782. David, b. 20 July, bpt. 6 Sep., 1812.
- 783. Jacob Davis, b. 28 June, bpt. 30 Oct., 1814.
- 784. *John*, b. ca. 1827.
- 785. Rachel E., b. 1830, d. 20 Jan., 1831, at 10 mos.

337. WILLIAM J. KEATOR, b. Rosendale, bpt. 12 Apr., 1796 (M), d. after 1860, Broome County. The date is not certain when he moved to Broome County, but the fact that his children, after Peter, were not baptized at the Bloomingdale Church, and the listing of a "William Ketter" in the 1830 U. S. Census record for Vestal township, Broome County, would indicate that he moved there probably during the early 1820s. William is the ancestor of many of the Binghamton and all of the Belvidere, Illinois, Keators.

William m. ca. 1819, 426. POLLY (MARY), bpt. 18 Aug., 1799 (R), dau. Jonathan Winner (WINNE), bpt. 16 Apr., 1759, and 119. Ann Davis. Children, b. Marbletown and Vestal:

- 786. Peter Dolson, b. 2 Apr., 1820 (Bloom.).
- 787. Cyrus, b. ca. 1821.
- 788. Hiram, b. 25 June, 1822.
- 789. Simon Davis, b. 27 June, 1827.
- 790. John, b. ca. 1830.
- 791. Anna, b. 25 Dec., 1832.
- 792. Charles, b. 1838, d. during the Civil War period, but not in service.

340. EMILY KEATOR, b. 26 Jan., 1807, Rosendale; m. ca. 1828, JOHN L. ROSEKRANS. Children, b. Rosendale:

- 793. Benjamin Krom, b. 1 Mar., 1829 (Bloom.).
- 794. James Oliver, b. 5 May, 1833 (Bloom.).
- 795. Peter Ean, b. 28 Mar., bpt. 7 Aug., 1836 (Bloom.).

341. GARTON J. KEATOR, b. 28 Oct., 1810, d. 10 Feb., 1895, Rosendale. Inherited the farm at Keator's Corners* established by his grandfather 18. NICHOLAS KEATOR. Garton m. CATHERINE, dau. Abraham DEITZ. Children, b. Binnewater:

- 796. Anna Maria, b. 6 Oct., bpt. 25 Oct., 1833 (Bloom.).
- 797. Abram, b. 25 Oct., 1836 (Bloom.).
- 798. Susanna Catherine, b. 1 Nov., 1839 (Bloom.).
- 798A. Jane Amelia, b. 5 Apr., 1842.
- 799. Jacob G., b. 3 Apr., 1852.

342. JOHN J. KEATOR, b. 27 July, 1812, d. 18 Mar., 1864, Rosendale. Paper mill operator. He m. 30 Oct., 1835, Creek Locks, MARY ANN SUTTON, b. 16 June, 1817, d. 24 Sep., 1887, Rosendale. Children, b. Rosendale:

- 800. Andrew J., b. 16 Sep., 1839.
- 801. Philip Henry, b. 28 Sep., 1842.
- 802. Frederick Moule, b. 10 July, 1843.
- 803. Phoebe Ann, b. 5 June, 1847.
- 804. Levi, b. 13 Dec., 1848.
- 805. David J., b. 5 Dec., 1851.
- 806. Mary Alice, b. 8 Mar., 1854.

*Name of locality on a cross-roads near the site of the discontinued Binnewater station on the old Wallkill Valley R. R. (now branch of N. Y. Central). It is said that Garton offered the railroad company a free site, if it would name the station Keator's Corners. The offer was refused for some unknown reason.

807. Henrietta, b. 20 June, 1855.
 808. Emma Jane, b. 20 Aug., 1857.
 809. Rufus, b. 2 May, 1859.
343. HENRY DAVIS KEATOR, b. 9 June, 1816 (grave marker record), b. 25 Aug., 1815 (Bloom.), d. 4 Aug., 1887, Rosendale. He was employed in cement business, and on the Delaware & Hudson Canal. Henry m. 29 June, 1837 (N.P.), 500. ELIZABETH KEATOR. Children, b. Rosendale:
810. Catherine Maria, b. 25 May, 1838, d. 19 July, 1839.
 811. Moses Henry, b. 11 Mar., 1840.
 812. Alexander, b. 19 Dec., 1842.
 813. Simon Peter, b. ca. 1844. Enlisted 17 Mar., 1864, 20th Regiment, N. Y. Infantry.
 814. Mary Jane, b. 6 Nov., 1846, d. 22 Sep., 1847.
 815. Silas, b. 28 Aug., 1848, d. 15 Mar., 1850.
 816. William Henry, b. 26 Mar., 1853.
 817. Gitty Ann, b. 17 Aug., 1856, d. 8 Mar., 1859.
 818. Anna Elizabeth, b. 1 June, 1861, d. 13 Feb., 1942, Albany.
344. JANE KEATOR, b. 3 Aug., 1819, Rosendale; m. 3 Feb., 1838 (N.P.), FREDERICK ROSEKRANS MOULE, b. 13 July, 1815, d. 13 Dec., 1865, Rosendale, s. Frederick Mowle and Catherine Smith. Children, b. Rosendale:
819. David I., b. 1850.
 820. Stephen B. b. 1852 (11 Mar., 1855 R.T.C.).
 821. Jennie, b. 1854.
 822. Alonzo, b. 1855.
 823. Mary Alice, b. 1857.
346. CONRAD KEATOR, bpt. 27 Oct., 1783 (K), d. after 1830, Kingston; m. 5 May, 1806 (M), MARIA MOORE, d. before 1830. Child, b. Kingston:
824. Maria, bpt. 8 Mar., 1807 (K).
 825. John Cornelius, bpt. 23 Jan., 1803 (K).
 826. Abraham, bpt. 4 Nov., 1804 (K).
 827. William, bpt. 21 Dec., 1807 (K).
 828. Maria. Possibly married 15 Oct., 1829 (K), 833. WILLIAM HAMILTON.
 829. Henry E., b. ca. 1812.
 830. Peter, bpt. 20 Sep., 1819 (K?).
 831. Ann Elizabeth, b. 25 Sep., 1825 (K).
348. SARAH ANN KEATOR, bpt. 7 Dec., 1788 (K); m. (1) 16 Nov., 1806 (K), HENRY HAMILTON, bpt. 25 Apr., 1778

(K), d. ca. 1819, s. James Hamilton, bpt. 6 July, 1729 (K) and Maria Schoonmaker. Children, b. Kingston:

832. Maria, bpt. 22 Feb., 1807 (K).

833. William, bpt. 23 Apr., 1809 (K).

834. Charles, b. 14 Nov., 1810 (K).

835. Jesse, b. 4 Mar., 1813 (K), m. Margaret Jones, b. 1815, d. 1848.

Sarah Ann m. (2) ca. 1820, BENJAMIN HEERMANCE, widower of her sister Susanna.

350. SUSANNA KEATOR, bpt. 8 Feb., 1795 (K), d. 7 May, 1819, Kingston; m. BENJAMIN HEERMANCE, bpt. 31 Oct., 1790 (K), s. John Heermance and Harriet Elmendorf. Child, b. Kingston:

836. Susan Ann, b. 5 Apr., 1819.

Benjamin m. (2) 348. Sarah Ann, widow of Henry Hamilton.

351. THOMAS KEATOR, b. 20 Oct., 1798 (K), d. after 1855, Shoemaker. He m. (1) JANE ELIZA, b. Flatbush, Ulster Co., bpt. 20 July, 1802 (K), d. before 1850, dau. John YORK and Anna Van Steenbergh. Children, b. Flatbush:

837. Mary Ann, b. 14 Feb., 1821 (Flatbush).

838. Rosina, b. 29 Oct., 1824 (Flatbush).

839. Lucretia A., b. ca. 1825.

840. Jonathan Hasbrouck, b. 7 Sep., 1828 (K).

841. Reuben, b. ca. 1832.

Thomas evidently m. (2) HARRIET, b. 1836, native of Connecticut, according to N. Y. 1855 Census for Kingston.

363. JACOB KEATOR, b. 27 Aug., 1803, Rhinebeck, d. 22 July, 1836, Red Hook, Dutchess Co.; m. 19 Oct., 1824, Germantown, ANN ELIZA, b. 20 Nov., 1805, d. 20 Apr., 1862, dau. Jacob COON and Eliza Rockefeller. Children, b. Dutchess Co.:

842. Jacob Rensselaer, b. 28 Oct., 1825.

843. Margaret Elizabeth, b. 13 Mar., 1828.

844. Robert Nelson, b. 24 Dec., 1833 (Rhinebeck Ref.).

845. James Griffin (mentioned in Father's will).

364. ELIZABETH (BETSY) KEATOR, b. Marbletown, bpt. 14 Dec., 1804 (Bloom.); m. 14 Nov., 1821 (Rhinebeck-St. Peters), JAMES VAN AKEN.

368. HIRAM WITHROW KEATOR (CATOR), b. 9 Sep., 1817 (Rhinebeck-St. Peters), d. 21 Apr., 1903, Chicago, Ill. He adopted

the phonetic spelling of the surname, and about the middle of the century moved to Wisconsin, where we find him listed in the 1850 U. S. Census as a lumberman, residing at a hotel in Janesville (county seat of Rock County). He later took up farming in what is now Center township. Hiram m. 15 Jan., 1854, Janesville, Wisconsin, MELVINA, b. ca. 1834, d. 20 Mar. 1901, Minocqua, Wisconsin, dau. John KIMBELL, b. Vermont and Lucy Richardson. Children, b. Leyden, Wisconsin:

- 846. John, b. 9 Oct., 1854.
- 847. Lulu M., b. 2 Oct., 1857.
- 848. Hiram Withrow, Jr., b. 1859, d. 15 June, 1939.
- 849. George Michael, b. 14 June, 1864.
- 850. Harry M., b. 1868, d. 19 Aug., 1936, unmarried, Madison, Wis.
- 851. Charles Irwin, b. 6 June, 1874.

372. MOSES YEOMANS KEATOR, b. 31 Mar., 1810 (M), d. Aug. 1878, Rochester. Shoemaker and farmer; m. 5 June, 1841 (Hurley), HELENA MARY, b. 10 Oct., 1813 (M), dau. Jacob F. MARKLE and Lydia Kelder. Children, b. Rochester:

- 852. Eglin, b. 24 May, 1842 (R).
- 853. Mary, b. 1844.
- 854. Eliza, b. 1846.

377. RUTH KEATOR, b. 2 Nov., 1790 (M), d. 22 Mar., 1876, Vega; m. ca. 1808, ELI ROBINSON, b. 24 June, 1788, Cape Cod, Mass., d. 30 Nov., 1868, Vega, s. Rev. Nathaniel Robinson. Children, b. Vega:

- 855. Elizabeth B., b. 22 Dec., 1808.
- 856. Anna Morse, b. Aug., 1813.
- 857. Rebecca, b. Nov., 1817.
- 858. Phoebe Jane, b. 28 June, 1819.
- 859. Hannah, b. 1825, d. 20 Feb., 1898, Middletown, Del. Co.
- 860. Minerva, b. 1829.
- 861. Joseph, b. 1830.

378. ANNA KEATOR, b. 16 Oct., 1793, Marbletown, bpt. 31 Aug., 1794 (N.P.); m. THOMAS CRAFT. Child:

- 862. William, b. 1810.

379. CORNELIUS KEATOR, b. ca. 1795; m. MARY STEWART. Among the Keator grave markers in the old Yellow Church Cemetery, near Roxbury is "Mary, wife of (illegible), d. 27 June, 1836."

380. JOHN C. KEATOR, JR., b. 14 July, 1796, Vega, d. Mar., 1838, Vega. Served in War of 1812. m. 11 June, 1818 ABIGAIL COON,

b. 23 Apr., 1796, Vega, d. 30 June, 1882, Vega. Children, b. Vega:

- 863. Catherine Maria, b. 22 May, 1820.
- 864. Cornelius, b. 21 Mar., 1822.
- 865. Charles Warren, b. 8 June, 1824.
- 866. Daniel Elmer, b. 22 July, 1826.
- 867. Sarah Matilda, b. 4 July, 1830.
- 868. Avery Cornelius, b. 10 Mar., 1832.
- 869. Martha, b. 28 Oct., 1834.

381. DANIEL DEWITT KEATOR, b. 16 Nov. 1801, Vega, d. 3 Feb., 1869, Vega; m. (1) MARY ANN HAMMOND, b. 1814, d. ca. 1854. Children, b. Vega:

- 870. Rebecca, b. 7 July, 1835.
- 871. Andrew John, b. 17 Sep., 1838. d. 11 Jan., 1907, Kirk.; m. 25 Dec., 1870, Pharsalia, Elizabeth Law, widow 868. AVERY KEATOR.
- 872. William, b. ca. 1844, d. during Civil War.
- 873. Warren, b. 17 Sep., 1846.
- 874. Mary Elizabeth, b. ca. 1848.
- 875. Ruth, b. ca. Jan., 1850.
- 876. DeWitt, b. 28 Aug., 1851.
- 877. Marian Delaphine (Della), b. 17 Sep., 1853.
- 878. Amanda, b. 12 Aug., 1854.

Daniel m. (2) ca. 1861, HANNAH COLE, widow of Mayes, b. Nov., 1835, d. 6 Apr., 1896, Margaretville. She m. after Daniel's death Reside. Children:

- 879. Clarence, b. 1858 (probably a Mayes).
- 880. Ida, b. 1862.
- 881. Charles, b. 1864.
- 882. Franklin, b. 1866, d. 1 July, 1878. Will on file at Delhi, leaves inheritance to mother, Hannah Reside.

382. IRENA KEATOR,* b. 8 Feb., 1803, Vega, d. Apr., 1889, Herrick township, Susquehanna County, Pa.; m. MARTIN BURMELL, b. 11, Dec., 1800, Danbury, Conn., d. 30 June, 1879, Herrick twp., Pa. Children:

- 883. Sarah A., b. 18 Nov., 1830.
- 884. Cornelius Keator, b. 1832.

*For a sample of misstatement which evidently the editor of the local history printed without checking, the following ranks high: "The mother of Lewis Martin Bunnell was Aurena Decatur (!), a native of Roxbury. . . She was the daughter of Cornelius K. DeCatur (!), a native of Baltimore, Md. (!) whose parents came from Baden Baden, Germany (!)." Check with the account of 107. JOHN C. KEATOR.

- 885. Lewis Martin, b. 1833.
- 886. Charles H., b. 23 Aug., 1834, d. 9 Nov., 1847.
- 887. Abigail, b. 1835.
- 888. Andrew P., b. 1838.
- 889. Lydia E., b. 1840.
- 890. Daniel M., b. 1842.
- 891. Anna A., b. 1844.

383. JOEL KEATOR, b. 17 Dec., 1808, d. Jan., 1894, Vega; m. (1) 12 Jan., 1831, Roxbury, ABIGAIL ALLEN, b. 12 Apr., 1812, d. 29 Apr., 1858, Vega. Children, b. Vega:

- 892. Mary, bpt. 27 July, 1837 (Vega).
- 893. John J., bpt. 27 June, 1841 (Vega).
- 894. Daniel Thomas, bpt. 26 Nov., 1842 (Vega).
- 895. Olin, b. ca. 1845.
- 896. Cyrus, b. ca. 1847.
- 897. Celia, b. May, 1850.

The last named three children are listed only in the 1850 U. S. Census for Roxbury, in which, strange to say, the names of the three older children were omitted.

Joel m. (2), before 1860, PHOEBE, b. 29 May, 1823, d. 23 Mar., 1888, Vega, dau. Nathan JENKINS and Lydia Morse. Children, b. Vega:

- 898. Abigail, b. 11 Nov., 1860, d. 20 May, 1864.
- 899. Emma, b. 7 Aug., 1865, d. 28 Oct., 1872.

385. RACHEL VAN DER MARK, b. 10 Jan., 1794 (R), d. 29 Nov., 1869; m. Feb., 1812, SAMUEL BURHANS, bpt. 13 Nov., 1791 (Bloom.?), d. 16 Aug., 1863, Roxbury, s. Edward Burhans and Bridget Blanshan. Children:

- 900. Sally Maria, b. 10 July, 1813, d. 8 Apr., 1850, unkm.
- 901. Isaac Lefever, b. Apr., 1816, d. 4 Sep., 1892, unkm.
- 902. John Van der Mark, b. 1 Sep., 1819, d. 14 June, 1839.
- 903. Gertrude, b. 30 June, 1821.
- 904. Ann Eliza, b. 16 Sep., 1829, m. 10 Nov., 1852, 993. WILLIAM SHERWOOD, q.v. for continuation.
- 905. Frederick, b. 15 Jan., 1832.
- 906. Hannah, b. 4 May, 1836.
- 907. Margaret, b. 5 Nov., 1839.

392. MARY KEATOR, b. 8 July, 1797, Vega, d. 19 Mar., 1856, Arkville; m. 2 Oct., 1817, Vega, COL. NOAH DIMMICK, b. 14 Sep., 1778, Mansfield, Conn., d. 11 Feb., 1862, Arkville, s. Shubael Dimmick and Thankful Burbanks. Col. Dimmick was a

tanner. He m. (1) Elliff Peck, and had three children (listed below unnumbered), b. Arkville:

Warren, b. 28 Apr., 1808.

Eliff, b. 26 Apr., 1810, m. 395. HERVEY KEATOR.

Thankful, b. 11 Oct., 1811.

Children, by Mary Keator, b. Arkville:

908. Noah, b. 1 Jan., 1819.

909. Mary, b. 16 Apr., 1820, d. 22 July, 1822.

910. Jemima, b. 20 Jan., 1822.

911. (son), b. 28 Jan., 1823.

912. Mehitable, b. 16 July, 1824.

913. Julia, b. 25 Jan., 1828.

914. (daughter), b. 12 July, 1829.

915. (daughter), b. 14 July, 1831.

916. Samuel G., b. 17 Oct., 1823.

393. MEHITABLE (HETTY) KEATOR, b. 10 Jan., 1800, d. 7 June, 1877, Vega; m. LEVI MEAD, b. 15 May, 1796, d. 24 Aug., 1893, Vega, s. David Mead, b. Putnam Co. and Elizabeth Ballard. Children, b. Vega:

917. Cyrus, b. ca. 1824.

918. Mary, b. 26 Sep., 1831.

394. THOMAS KEATOR, b. 25 Nov., 1803, Vega, d. June, 1879, Cortland. Long career as merchant, banker and public servant. Together with his brother Hervey, he built and operated one of the first stores in the Batavia Kill Valley. He served during various years as Town Clerk and Supervisor of Roxbury. Removed about 1855 to Cortland where he helped build that community by founding the First National Bank.

Thomas m. (1) ca. 1825, SARAH, b. 22 Dec., 1805, d. 8 May, 1834, Vega, dau. Samuel SLAWSON, b. Dec. 1778 and Polly Smith. Children, b. Vega:

919. Samuel, b. 26 Aug., 1826.

920. Mary (Polly), b. 13 Feb., 1829.

Thomas m. (2) 9 Nov., 1835 (Rox.), ELIZABETH (Betsy), b. 6 June, 1812, Moresville (Grand Gorge), d. 10 Dec., 1891, Cortland, dau. Edward Livingston MORE, b. 1 Aug., 1788 and Charity Stanley. Children, b. Roxbury:

921. Edward, b. 27 Oct., 1837, d. 30 Aug., 1845, Rox.

922. Sarah, b. 28 Sep., 1839, d. 5 Jan., 1859, Cortland.

923. Esther, b. 1 May, 1841.

924. Jane, b. 28 Jan., 1843.
 925. Elizabeth, b. 15 Sep., 1844.
 926. Joseph, b. 15 Apr., 1849, d. 6 Aug., 1860, Cortland.
 927. Edward More, b. 14 Aug., 1852.
 928. Mary, b. 2 Mar., 1854.
395. HERVEY KEATOR, b. 5 Mar., 1806, Vega, d. 22 Nov., 1851, Kingston. Active in local politics. Moved to Roxbury ca. 1840. Justice of the Peace for several years. Roxbury Supervisor, 1845. Sometime before 1850, he moved to Kingston township. Hervey m. 8 Feb., 1831, Arkville, ELLIFF, b. 26 Apr., 1810, Arkville, d. 28 Jan., 1896 (K), dau. Noah DIMMICK and Elliff Peck. Children, b. Roxbury:
 929. Mary Elizabeth, b. 16 June, 1832, d. 24 July, 1865.
 930. Joseph, b. 8 Sep., 1834.
 931. Thankful Burbanks, b. 30 Sep., 1836.
 932. Noah Dimmick, b. 3 Oct., 1838.
 933. Henry Harrison, b. 15 Oct., 1840.
 934. Chauncey, b. 13 July, 1843.
 935. Julia M., b. 26 Feb., 1846, (K), d. 19 Dec., 1848 (K).
 936. Maria Catherine (Kate), b. 22 Feb., 1850 (K).
 Elliff m. (2), 26 Nov., 1874 (K), John Ferris, b. 1798.
397. RACHEL KEATOR, b. 22 Dec., 1811, d. 20 Sep., 1907, Vega; m. JOHN T. MEAD, b. 16 Nov., 1808, d. Aug., 1893, Vega, s. David Mead and Elizabeth Ballard. Children, b. Vega:
 937. Nelson M., b. 4 Sep., 1835.
 938. Fletcher, b. 1840.
 939. Elizabeth, b. 17 Nov., 1846.
 940. Mary D., b. 1852.
398. CHAUNCEY KEATOR, b. 22 Oct., 1814, Vega, d. 19 Mar., 1883, Cortland. Merchant at Margaretville; m. 30 Aug., 1852, Margaretville, JANE, b. 4 May, 1817, d. 17 Mar., 1918, dau. Samuel SMITH and Rachel Yapple, and widow of George H. Sands. Children, b. Margaretville:
 941. Mary Alida, b. 9 June, 1854.
 942. Livia Elizabeth, b. 3 Sep., 1855.
399. DEBORAH KEATOR, b. 21 Jan., 1818, Vega, d. 25 Mar., 1876, Ashland; m. 16 Aug., 1845, Vega, JONAS MORE SMITH, b. 25 July, 1817, Rox., d. 9 Aug., 1891, Catskill, s. David Smith, b. 8 Aug., 1769, Scotland, and Jean More. Children, b. Roxbury:
 943. Chauncey, b. 25 July, 1847.
 944. Mary Jane, b. 9 Apr., 1850.

945. Jeannette, b. 19 Sep., 1853.
 946. Addie, b. 31 Dec., 1856.
400. GERTRUDE KEATOR, b. 11 June, 1802 (Fonda); m. 14 Sep., 1820 (Rox.), JOHN L. SNYDER.
 947. Clarissa, m. George W. Snyder.
 948. Jessie.
 949. Duane.
 950. Annis, m. a Spangler.
 951. Maria, m. a Baird.
402. JESSE GROOT KEATOR, b. 22 July, 1813, Roxbury, d. 9 Jan., 1878. Will recorded in Passaic County, N. J. (W 1880). He occupied for a few years, No. 1 Bowery, where he ran a small hotel. He m. 25 July, 1849 (N. Y. Christ Church), AMANDA, b. 6 July, 1824, d. 14 Jan., 1880, dau. of Randall SMITH, b. 2 Oct., 1794, New Hampshire. Children, b. New York:
 952. Thomas Randall, b. ca. 1853.
 953. Jessie Helen, b. 3 Mar., 1858.
403. JOHN D. KEATOR, b. 18 Mar., 1818, Roxbury, d. 14 June, 1870, New York. N. Y. City Patrolman; m. (1) 12 Nov., 1846, Clifton Park, BARBARY M. FOWLER, b. 1821, d. 10 May, 1847; m. (2) Fliza, b. 1816, d. 3 Apr., 1862, New York.
424. FREDERICK WINNER, b. 24 June, 1795 (M), d. 1881, Waverly, Iowa. Frederick moved to Virgil with his father, ca. 1825. He m. 338. ANNE KEATOR, b. 9 Apr., 1799 (M), d. 28 Nov., 1854, Belvidere, Ill. Child, b. Virgil:
 954. Anson, b. 2 Feb., 1828.
434. CATHERINE KEATOR, b. 20 Dec., 1788, Marbletown, d. 25 Mar., 1873, Roxbury; m. ca. 1817, JESSE BENJAMIN, b. 1778, Connecticut, d. 2 Mar., 1834, Roxbury. Children, b. Roxbury:
 955. Betsy, b. 1808, m. 451. GEORGE CATOR, q.v. for continuation.
 956. John P., b. 1810.
 957. Roxy Ann, b. 16 Nov., 1814.
 958. Maria, b. 1815.
 959. Kate, b. 1818.
 960. Jacob K., b. 3 May, 1820.
435. RACHEL KEATOR, b. 10 Feb., 1791, Marbletown, d. 21 Sept., 1875, Roxbury; m. JAMES KNIFFEN JENKINS, b. 5 Aug., 1788, Dutchess Co., d. 25 Apr., 1879, Vega. Children, b. Vega:

- 961. Catherine, b. 25 Aug., 1807, Vega, d. 25 Aug., 1904.
- 962. Cornelius, b. 1811.
- 963. Hiram, b. 1816.
- 964. Samuel, b. 1822.
- 965. Polly, b. 11 Oct., 1823.
- 966. Abram, b. 1826.
- 967. Elizabeth, b. 1828.
- 968. Jane.
- 969. Olive.

The order of above children is uncertain.

436. ISAAC KEATOR, b. 26 Aug., 1794, Marbletown, d. after 1875, Roxbury. Farmer. "There was old Ike Keator, who lived in a little unpainted house beside the road near the top of the mountain where we passed over into Batavia Kill. He lived there many years. He had a rich brother, a farmer in the valley below." (From *The Last Harvest*, by John Burroughs, Boston, 1922, p. 244.)
 Isaac m. ESTHER WHITE (or Wight), b. 26 Aug., 1794, d. 27 Sep., 1852, Roxbury. Children, b. Roxbury:
- 970. Jacob I., b. 1814.
 - 971. Harmon, b. 20 Aug., 1817.
 - 972. David, b. 1822.
 - 973. Beers Devoe, b. 14 June 1827.
 - 974. Emily Caroline, b. 1833.
 - 975. Jason Burr, b. 4 Oct., 1834.
437. JACOB C. KEATOR, b. 23 Nov., 1797, Marbletown, d. 23 Feb., 1888, Roxbury. Farmer and extensive land owner of properties south of Roxbury village. He m. 20 Jan., 1820, Rox., ELIZABETH, b. 16 Feb., 1800, d. 8 Oct., 1880, Roxbury, dau. David SMITH, b. Scotland, and Jean More. Children, b. Roxbury:
- 976. Cornelia Ann, b. 30 Apr., 1821, d. 17 June, 1887.
 - 977. Jane Elizabeth, b. 31 Aug., 1824.
 - 978. Thomas Barrett, b. 28 Oct., 1826.
 - 979. Maria Janet, b. 1 Oct., 1832.
 - 980. Clarissa, b. 18 Dec., 1836, d. 10 Apr., 1842, Rox.
 - 981. Eliza Eleanor, b. 29 Mar., 1840, d. 11 Mar., 1842, Rox.
 - 982. Ella C., b. 8 Dec., 1843.
438. ELIZABETH KEATOR, b. 16 Feb., 1806, Roxbury, d. 7 Jan., 1869, Findley's Lake; m. 10 Jan., 1828, Roxbury, HENRY FELLOWS MORE, b. 26 May, 1807, Roxbury, d. 1 Jan., 1895, French Creek, s. Robert More and Susanna Fellows. Children:
- 983. Louisa Adaline, b. 7 Dec., 1828, Roxbury.

984. James C., b. 24 June, 1832, Blenheim.
 985. Jacob C., b. 16 Aug., 1834, Andes.
 986. Ann Eliza, b. 1 Apr., 1838, Rox.
440. ABRAM JOHNSON KEATOR, b. 13 June, 1814, d. 21 Apr., 1877, Roxbury. Farmer and a leading citizen of Roxbury. Owned prosperous farms north of the village. Captain in the State Militia. For a comprehensive and brilliantly written biographical sketch by his son John, and a two-page plate illustration based on a drawing of Abram's home and farm, see *History of Delaware County, N. Y.*, Munsell, 1880. Abram m. 26 Dec., 1845, Roxbury, RUTH, b. 26 Aug., 1824, d. 5 Apr., 1905, Roxbury, dau. John FRISBEE and Anna Smith. Children, b. Roxbury:
987. Charles Gorse, b. 28 Apr., 1846.
 988. John Frisbee, b. 16 Apr., 1850.
 989. Bruce Smith, b. 26 June, 1854.
441. MOSES SHERWOOD, b. 17 Sep., 1786 (M). Sharpshooter in War of 1812. Credited with the slaying of General Isaac Brock in the Battle of Queenston; m. 375. SARAH KEATOR, b. 22 July, 1786, Marbletown. Children, b. Vega:
990. James, b. 1 Nov., 1809.
 991. Moses, b. 1819.
 992. John, b. 1821.
 993. William, b. 5 Apr., 1823.
 994. Irene, b. 1825.
 995. Joel, b. 1827.
442. WILLIAM CATER, b. 1798, Delaware County, d. 21 Oct., 1853, Catskill. Carriage maker. Charter member of the Catskill Reformed Church organized 17 Mar., 1833. He m. CHRISTINA ZOBLES, b. 1805, Albany, d. after 1875. Children, b. Catskill (except possibly James):
996. James, b. 1826.
 997. Mary E., b. 1829, d. 24 Sep., 1853, Catskill.
 998. William Edward (twin), b. 14 Sep., 1831.
 999. Elizabeth (twin), b. 14 Sep., 1831.
 1000. Theodore, b. 28 Feb., 1834.
 1001. Julia Judd (possibly twin of Theodore), d. y.
 1002. Elizabeth Edwards, b. 1841 (mentioned in 1850 census).
447. JOHN G. CATOR, b. 15 Jan., 1796, Rhinebeck, d. 15 Nov., 1841, Roxbury; m. 12 Dec., 1816, RACHEL COONS. Children, b. Roxbury:

1003. Mary, b. ca. 1818.
 1004. Diana, b. 9 Sep., 1820.
 1005. Jonathan, b. ca. 1822.
 1006. Martha, b. ca. 1824.
 1007. Cornelius, b. 14 Apr., 1828.
 1008. Hiram W., b. 6 May, 1830.
449. PETER CATOR, b. 3 Jan., 1800, Rhinebeck, d. 4 Sep., 1841, Roxbury. In his obituary in *The Delbi Gazette* and on his tombstone in the Roxbury Baptist Cemetery, he is given the title "Colonel" recognizing the fact that he headed a regiment of Delaware County State Militia. He succeeded to his father's property after the latter's death, and supported his maiden sisters 452. Katherine and 453. Harriet. He died unmarried.
451. GEORGE CATOR, b. 15 Aug., 1804, Rhinebeck (?), d. 20 Jan., 1886, Roxbury; m. 20 Dec., 1827, Roxbury, BETSY, b. 1808, d. 10 Jan., 1894, Roxbury, dau. Jesse BENJAMIN and 434. Catherine Keator. Children, b. Roxbury:
 1009. John Benjamin, b. 20 May, 1833.
 1010. George Harvey, b. 11 Mar., 1837.
 1011. Jacob P., b. 1842.
 1012. Corbin (twin), d. y.
 1013. Stratton (twin), d. y.
 1014. Harriet, b. 1851, d. y.
454. HIRAM CATOR, b. 27 Mar., 1811, Vega, d. 2 May, 1887, Roxbury; m. 11 Oct., 1833, Roxbury, 439. POLLY KEATOR, b. 23 Apr., 1810, Roxbury, d. 15 Jan., 1884, Roxbury. Children, b. West Settlement, Roxbury:
 1015. Liberty Preston, b. 29 Nov., 1837.
 1016. Mary Elizabeth, b. 17 Apr., 1841, d. 5 Mar., 1852.
 1017. Eliza Eleanor, b. 1852, m. before 1875, Charles Wesley Jenkins, b. 1848, d. 24 Oct., 1913.
456. HERVEY HULL CATOR, b. 13 July, 1815, Vega, d. 21 Feb., 1882, Camden, N. J. Graduate of Geneva College. Homeopathic physician practicing in Syracuse, 1840-1865, when he removed to Dover, Delaware, later to Camden, N. J. Buried Roxbury Cemetery. He m. 28 Sep., 1840, Moravia, MIRANDA ADELAIDE, b. 25 Feb., 1821, Moravia, d. 11 Mar., 1891, Camden, N. J., dau. John CADY and Fanny Roberts, of Moravia. Child, b. Syracuse:
 1018. Miranda Adelaide, b. 14 Feb., 1847.

465. SIMON KYTE, b. 1806, d. 23 Jan., 1879, Montague (?), N. J.; m. ELIZABETH, b. 31 July, 1805, d. 22 Jan., 1896, Montague, dau. Peter EYGENAER and Elizabeth Myers. Children, b. Montague:
- 1019. Peter, b. 1 June, 1828.
 - 1020. William, b. ca. 1830.
 - 1020A. Charles Lee, b. ca. 1833, d. 1864, Battle of Spotsylvania Court House, Va.
 - 1020B. Katharine, b. ca. 1839, Married Bevans.
 - 1021. Mary E., b. 1841, d. 1922.
 - 1022. Maria, b. 1844, d. 1916.
 - 1023. John, b. ca. 1845. Married Nyce.
 - 1024. Simon, b. 1847.
 - 1024A. Sarah, b. 1850, d. 1884.
468. THOMAS KYTE, b. 12 May, 1813, d. 1898, Montague, N. J.; m. ANN T., b. 1820, d. 1899. Children:
- 1025. Maria C., b. 1844, d. 1863.
 - 1026. Ford T., b. 1846, d. 1921.
 - 1027. Martha J., b. 1848. (It is possible that this Martha was the wife of Ford, rather than his sister).
471. JOHN KYTE, b. 21 July, 1821 (Min.), d. 25 Oct., 1902, Hainesville, N. J.; m. SARAH, b. 31 Aug., 1829, d. 14 Dec., 1913, dau. Henry SIGAFOOS, b. Pennsylvania, and Susan Kohl. Children, b. Hainesville:
- 1028. Frank.
 - 1028A. Levi S., b. 14 Dec., 1852.
 - 1028B. Susan A., b. 30 Dec., 1860.
 - 1028C. Walter S., b. 10 Jan., 1868.
486. ELIZABETH (BETSY) M. KEATOR, b. 16 Jan., 1801, Marbletown, d. 17 Aug., 1867, New Paltz; m. 23 Dec., 1820 (N. P.), CHRISTOPHER DEYO, b. 4 Feb., 1793, d. 5 May, 1858, widower Ann Freer. Children, b. New Paltz:
- 1029. Mary J., b. 20 Sep., 1821.
 - 1030. Phoebe Ann, b. 11 May, 1823.
 - 1031. Rachel, b. 5 July, 1825.
 - 1032. Paul Tillson, b. 17 Jan., 1828.
 - 1033-34. (twins), b. 2 Mar., 1830.
 - 1035. Elias D., b. 13 Apr., 1831.
 - 1036. Christopher, b. 2 Sep., 1833.
487. JACOB I. KEATOR, b. 28 Sep., 1802, d. 8 May, 1871, Rosendale. Prosperous farmer. Held various town offices and was one of

the Ulster County Overseers of the Poor for several years. He m. 22 Dec., 1827 (N.P.), MAGDALENA, b. 9 Nov., 1809, d. 11 Oct., 1822, dau. Abram P. SCHOONMAKER and Catherine Freer. Children, b. Rosendale Plains*:

- 1037. Aaron, b. 14 Dec., 1828 (Bloom.), d. 19 Aug., 1863. No record of his marriage.
- 1038. Martha, b. 19 June, bpt. 24 July, 1831 (Bloom.).
- 1039. Elmira, b. 31 Aug., bpt. 29 Dec., 1833 (Dashville) d. y.
- 1040. Elmira, b. 4 Oct., bpt. 14 Dec., 1834 (Bloom.).
- 1041. Mary, b. 17 June, bpt. 7 Aug., 1836 (Bloom.).
- 1042. Nathan, b. 11 May, 1838 (Dashville).
- 1042A. Abraham Schoonmaker, b. 29 Nov., 1840, d. 5 Feb., 1859.
- 1043. Sarah C., b. 1843, m. 1078. ABRAM P. KEATOR, q.v. for continuation.
- 1044. Lavinia, b. 1845.
- 1045. Eugenia, b. 1850. Teacher.

490. CATHERINE LEA KEATOR, b. 30 Aug., 1809, d. 7 Feb., 1847, Rosendale Plains; m. 29 June, 1833 (Dashville), WASHINGTON FREER, b. 16 May, 1809, d. Mar., 1837. Children, b. Rosendale Plains:

- 1046. Josiah, b. 22 Mar., bpt. 6 July, 1834 (Dashville).
- 1047. Andrew Jacob, b. 30 Dec., 1836 (Dashville).

491. MARY KEATOR, b. 15 Feb., 1812, Rosendale Plains; m. 12 Feb., 1831, JOHN HASBROUCK SCHOONMAKER, b. 24 Nov., 1803 (N. P.), s. Abram P. Schoonmaker and Catherine Freer. This family moved to Illinois between 1855 and 1859. Children, b. New Paltz:

- 1048. Mary Catherine, b. 6 May, bpt. 1 July, 1832 (N. P.).
- 1049. Phebe Jane, b. 1833.
- 1050. Harriet Bruyn, b. 15 Nov., 1835.
- 1051. Rachel Ellen.
- 1052. Salome, b. 16 Aug., 1844.
- 1053. Josiah, b. 29 June, bpt. 1 Oct., 1847 (N. P.).
- 1054. Elizabeth, b. 12 Oct., 1850 (N. P.).
- 1055. Florence, b. 13 Mar., 1855 (N. P.).

492. JOHN DAVIS KEATOR, b. 21 Nov., 1814, Rosendale Plains, d. 19 June, 1854. Carpenter; m. 11 Nov., 1837 (N. P.), CATHERINE CLEARWATER, b. 1815. Children, b. Rosendale Plains:

- 1056. Elizabeth Ann (Eliza), b. 1838.

*The name of this community located on the sandy plateau between the Rondout and Wallkill rivers is now Tillson.

1057. Benjamin D., b. 1840.
 1058. Mary, b. 1843.
 1059. Charles, b. 1846. (Possibly the Charles Keator, who m. 2031. ABIGAIL KEATOR).
 1060. Elzira, b. 1849.
493. THOMAS GARRISON KEATOR, b. 17 May, 1801, d. 15 Aug., 1853., Rosendale; m. 23 Dec., 1826 (N. P.) ELIZABETH, b. 17 Nov., 1805, d. 28 Mar., 1878, Rosendale, dau. Ezekiel FREER and Elizabeth Slater. Children, b. Rosendale:
 1061. Simon Peter Snyder, b. 22 Aug., bpt. 1 Dec., 1827 (Bloom.).
 1062. Calvin, b. 23 Feb., bpt. 17 Apr., 1830 (Bloom.).
 1063. Anna Maria, b. 8 Apr., 1833 (Bloom.).
 1064. Eliza (twin), b. 24 Mar., bpt. 17 July, 1836 (Bloom.), m. 1343. HIRAM H. DAVIS, q.v. for continuation.
 1065. Gertrude (twin), b. 24 Mar., bpt. 17 July, 1836 (Bloom.).
494. GERTRUDE ROOSA KEATOR, b. 4 Nov., 1802, d. 26 Apr., 1887, Rosendale; m. 20 May, 1824, New Paltz, ISAAC G. DUBOIS, b. 12 Oct., 1801, Rosendale, d. 17 Jan., 1890, buried Bloomingdale Ref. Church Cemetery at Bloomington, s. Garret DuBois and Sara Roosa. This family lived in Shokan for many years, and most, if not all, of their children were born there:
 1066. Sarah Ann, b. 13 Feb., 1825.
 1067. Moses Keator, b. 21 Sep., 1827.
 1068. Cath. M., b. 28 Mar., 1831 (Shokan).
 1069. Harriet B., b. 20 July, 1833 (Shokan).
 1070. Jane E., b. 6 Mar., 1838 (Shokan).
 1071. Alfred B., b. 31 Jan., 1840 (Shokan).
 1072. Aaron H., b. 1 Mar., 1842 (Shokan).
 1073. Oblenus, b. 30 Dec., 1844 (Shokan).
 1074. Charlotte, b. 25 Sep., 1851.
495. JONAS MATTHEW KEATOR, b. 29 Oct., 1804, d. 7 Sept., 1869, Rosendale; m. 26 Dec., 1829, CATHERINE, b. Nov. 1807 (N. P.), d. 26 Mar., 1882, Rosendale, dau. Abram P. SCHOONMAKER and Catherine Freer. Children, b. Rosendale and New Paltz:
 1075. Catherine Maria, b. 28 Dec., 1830 (High Falls Clove).
 1076. Josiah, b. 28 May, bpt. 3 Nov., 1833 (N. P.).
 1077. Moses, b. 27 Aug., bpt. 30 Oct., 1836 (N. P.), d. y., not mentioned in father's will.
 1078. Abram P., b. 16 Dec., 1838, bpt. 8 Sep., 1839 (N. P.).
 1079. Alice Jane, b. 30 Mar., 1841, m. 16 Feb., 1866, New Paltz,
 1094. CHESTER FREER, q.v. for continuation.

1080. Simon R., b. 22 May, 1844, New Paltz.
 1081. Clement, b. 17 Jan., 1847.
 1082. Helena, b. 2 May, 1850, d. 29 Oct., 1853.
497. JOHN PETER KEATOR, b. 20 May, 1809, Rosendale, d. 31 Jan., 1886 (K). Listed as currier and later as tanner in the Kingston directory. He m. (1) 12 Jan., 1828 (M), LYDIA KROM, d. ca. 1837. Children, b. Kingston:
 1084. Eliza Catherine, b. 1829.
 1085. Eleather, b. 1835.
 1086. Mary E., b. 1837, living with her sister 1084. Eliza in 1865. He m. (2), 21 Mar., 1839 (N. P.), MARY, b. 6 Mar., 1808, Woodstock, d. 15 Nov., 1893 (K), dau. Richard Montgomery HASBROUCK and Mary Jensen. Child, b. Kingston:
 1087. Caroline G., b. 21 Feb., 1840, Kingston.
498. MOSES KEATOR, b. 26 Jan., 1813, Rosendale, d. 18 Mar., 1868, Rosendale. Lived on property deeded to his grandfather 35. Peter T. Moses m. 19 Nov., 1853 (M), JANE, b. 12 Dec., 1823, dau. John BODLEY and Catherine Clearwater. Child:
 1088. Helena, b. 29 May, 1854, Rosendale.
499. JACOB MATTHEW KEATOR, b. 19 June, 1815, Rosendale, d. 30 Dec., 1878, Accord. Moved to Rochester township ca. 1850 where he practiced the trade of butcher. He m. CATHERINE ANN, b. 14 Sept., 1817, Rosendale, d. 3 Sept., 1895 (N. P.), dau. Elias M. FREER and Rachel Schoonmaker. Children:
 1089. Thomas G., b. 24 Dec., 1839, Rosendale.
 1090. Rachel Catherine, b. 26 Oct., 1843, Rosendale.
 1091. Mary Philena, b. 1849 Rochester (?).
 1092. Helen, b. 1853, Rochester.
 1093. Oscar, b. 1856, Rochester.
501. JANE ANN KEATOR, b. 14 Oct., 1819, Rosendale; m. ABRAHAM N. FREER, b. 1818. Child:
 1094. Chester, b. 1843.
503. CHRISTOPHER DEYO KEATOR, b. 1 Dec., 1824, Rosendale, d. 2 Dec., 1862, Kingston; m. 25 Mar., 1847 (K), SARAH CATHERINE, b. 8 Apr., 1825, Woodstock, d. 15 Dec., 1893, New Paltz, dau. of Richard Montgomery HASBROUCK and Mary Jansen. Both Christopher and Sarah were teachers in earlier years. He was listed as a bluestone merchant in the 1860 Census. She taught in New Paltz after his death. Child, b. Kingston:
 1095. Julia Frances, b. 16 Oct., 1847.

504. DUBOIS KEATOR, b. 14 Apr., 1827, Rosendale, d. 14 June, 1851 (K). He was a teacher in the Kingston schools. He m. 5 Dec., 1850, JANE, b. 6 Nov., 1827, New Paltz, d. 21 Jan., 1897, dau. Henry DUBOIS and Catherine Deyo. Child:

1096. Emily DuBois, b. 29 Sep., 1851, New Paltz.

507. MARGERY DAVIS, b. 6 Jan., 1809 (H. F. Clove), d. 15 Apr., 1880; m. AARON CURTIS, b. 19 Aug., 1809, d. 19 Jan., 1899.

516. ISAIAH CORTRIGHT KEATOR, b. 10 June, 1820, Montague, N. J., d. 30 Jan., 1886, Birchardsville, Pa.; m. ANN, b. 1824, d. 10 Feb., 1893, dau. Judson BURR, b. Connecticut and Betsy Scribner. Children, b. Birchardsville:

1097. Mary A., b. 14 Nov., 1857, d. 18 Nov., 1857.

1098. Frederick, b. ca. 1859, d. y.

518. LYDIA KEATOR, bpt. 17 Feb., 1825 (Montague), d. 14 Oct., 1865; m. 16 Jan., 1854 (Montague), JEROME BURR "of Montrose, Pa." b. 2 July, 1824, d. 16 Jan., 1896, s. Judson Burr and Betsy Scribner. Children, b. Birchardsville, Pa.:

1099. Emma, b. 1855.

1100. Mary C., b. 1857.

1101. Judson P., b. 1861.

519. ACHSAH NELDEN KEATOR, bpt. 1 July, 1827 (Montague); m. 6 Oct., 1858 (Montague), JACOB DECKER, b. 1817, Montague, N. J. This family moved to Jessup, Susquehanna Co., Pa., shortly before 1870. Child:

1102. Adelia, b. 1862.

520. GEORGE NELDEN KEATOR, b. 30 June, 1838 (Montague), d. 22 Dec., 1910, Hawleyton, Broome Co., N. Y. Served in Civil War 2 Oct., 1861-5 Nov., 1864. Corporal Co. K. Pennsylvania 52nd Regiment. Innkeeper "6-mile house," Hawleyton. m. 10 Oct., 1866, ANN AUGUSTA DODGE, b. 2 Sept., 1839, Milford, Pa., d. 1 Apr., 1907, Hawleyton, dau. W. Dodge. Children, b. Hawleyton, except Welden:

1103. Eugene Isaiah, b. 5 July, 1868.

1104. Etta Ann, b. 23 Dec., 1870

1105. George Rogers, b. 7 July, 1873.

1106. Welden Blanding, b. 11 May, 1877, Binghamton; d. 7 Sep., 1953, Scranton.

1107. Augusta Dodge, b. 31 Aug., 1879.

546. ISAAC A. DAVIS, b. 3 Jan., 1802 (M); m. 355. CATHERINE KEATOR, b. 14 June, 1804 (M). Children, b. Marbletown:
- 1109. Garton, b. 2 May, 1826, bpt. 4 Sep., 1831 (M).
 - 1110. Elizabeth, b. 29 Jan., bpt. 4 Sep., 1831 (M).
 - 1111. James I., b. 13 Feb., bpt. 21 Apr., 1833 (Dashville Falls).
 - 1112. Cornelius, b. 20 Feb., bpt. 14 June, 1835 (Dashville Falls).
548. GARRET NEWKIRK DAVIS, b. 3 Sept., 1807, Marbletown, d. 24 Jan., 1887; m. MARIA, b. 2 Jan., 1807, d. 13 Oct., 1846, dau. of James KROM and Helena Terwilliger. Children:
- 1113. George.
 - 1114. Eliza C., b. 31 Aug., 1863.
 - 1115. Benjamin.
 - 1116. Mary Ann.
 - 1117. Gertrude.
 - 1118. James.
 - 1119. Andrew A.
550. JANE DEWITT, b. 7 Sept., 1784 (N. P.); m. ANDREW J. DEWITT, bpt. 9 Mar., 1777 (Waw.), s. John A. DeWitt, b. 15 Nov., 1753 (Waw.) and Rachel Bevier. Children, b. Wawarsing:
- 1120. Joseph, b. 14 June, 1802, bpt. (M).
 - 1121. Lewis, b. 29 Aug., 1804 (Waw.).
 - 1122. Egbert, b. 24 June, 1807 (Waw.).
 - 1123. George, b. 8 Dec., 1809 (Waw.).
 - 1124. Sara Elizabeth, bpt. 19 Nov., 1811 (Waw.).
 - 1125. John, b. 25 Mar., 1814 (Waw.).
 - 1126. Rachel, b. 23 Nov., 1819 (Waw.).
552. SARAH DAVIS, b. 4 Mar., 1778 (M), d. 16 Aug., 1857, Liberty; m. 24 Mar., 1799 (M), BENJAMIN KROM, b. 8 Mar., 1778, d. 30 Mar., 1864, Liberty, s. Benjamin Krom and Elisabeth Davenport. Children, b. Marbletown.
- 1127. Elisabeth, b. 6 Sep., bpt. 2 Nov., 1800 (M).
 - 1128. Polly (Mary), b. 19 Dec., 1801, (M), d. 29 Mar., 1879, Liberty.
 - 1129. Isaac Davis, b. 23 Feb., bpt. 18 June, 1803 (M).
 - 1130. Sarah Ann, b. 2 Jan., bpt. 3 Feb., 1810 (M).
553. RICHARD DAVIS, bpt. 4 Apr., 1780 (M); m. 18 Aug., 1799 (M), ELIZABETH, bpt. 23 May, 1779 (M), dau. Adam HOFFMAN, bpt. 15 Apr., 1739 (K) and Elizabeth Van Wagenen. Child:
- 1131. Adam Hoffman Davis, b. 10 Jan., bpt. 9 Feb., 1800 (M).
559. CATHERINE SCHOONMAKER, b. 2 Feb., 1782 (M), d. 8 Apr., 1849, Rochester; m. 14 Apr., 1799 (M), STEPHEN BAS-

- SETT SCHOONMAKER, b. 6 July, 1775, d. 21, Dec., 1840, Rochester, s. Cornelius B. Schoonmaker, b. ca. 1740 and Helena Bassett. Children, b. Rochester:
- 1132. Helena Bassett, b. 10 Aug., 1800 (M).
 - 1133. Maria, b. 11 Jan., 1804 (R).
 - 1134. Sarah Ann, b. 9 Aug., 1807 (R).
 - 1135. Lavina, b. 3 Apr., 1819 (R).
560. SARAH SCHOONMAKER, bpt. 13 Jan., 1784 (M), d. 9 May, 1859, Rosendale; m. 6 Nov., 1803 (M), JACOB A. SNYDER, JR., b. 4 Sept., 1785, d. 2 Jan., 1852, Rosendale, s. Dr. Andrew Snyder, b. 1 May, 1762 and Lydia Schoonmaker. Children, b. Rosendale:
- 1136. Martin, b. 20 Dec., 1806 (Bloom.).
 - 1137. Morgan.
 - 1138. William Henry, b. 1818.
 - 1139. Israel.
 - 1140. Andrew B., b. 11 Jan., 1822.
561. MARIA SCHOONMAKER, bpt. 22 Apr., 1787 (M); m. 1806, JAMES OSTERHOUT. Children, b. Rochester:
- 1141. Abraham Dubois Sahler Osterhout, b. 5 Mar., 1806 (R).
 - 1142. Joachim Schoonmaker Osterhout, b. 12 Nov., 1810 (R).
 - 1143. Anna Maria, b. 25 Nov., 1813 (Waw.).
562. MARTIN SCHOONMAKER, b. 23 Oct., 1789 (M); m. JEMIMA, b. 24 June, 1799 (Waw.), dau. Garret VAN WAGENEN and Sarah Schoonmaker.
- 1144. Sarah Maria, b. 9 Nov., 1822 (Waw.).
 - 1145. Anna Margaret, b. 1824/25.
 - 1146. Catherine, b. 18 Dec., 1826 (R).
 - 1147. Garret, b. 2 Oct., 1829 (R).
 - 1148. Jane Eliza, b. 4 Aug., 1832 (R), d. y.
 - 1149. Louisa, b. 11 June, 1835 (R).
563. HENRY M. SCHOONMAKER, b. 14 Mar., 1792 (R), d. 23 Feb., 1780; m. JANE, b. 1796, d. 3 May, 1866, dau. Jacob P. SCHOONMAKER, b. 1761 and Maria Kortright. Children, b. Rochester:
- 1150. Maria, b. 12 Aug., 1823 (R).
 - 1151. Catherine, b. 14 Sep., 1826 (R), m. 12 Dec., 1846 (?) William H. Dederick.
 - 1152. Augustus, b. 2 Mar., 1828 (R).
 - 1153. Martin Peter, b. 11 Aug., 1832 (High Falls Clove).
 - 1154. James Hoornbeck, b. 28 May, 1841 (H. F. Clove).

574. ELIZABETH KEATOR, b. 25 Sept., 1796 (M), d. 6 Mar., 1866, Olive; m. 14 Jan., 1815, Marbletown, VAN GAASBECK WINCHELL, b. 31 Dec., 1794, Marbletown, s. Lemuel Winchell, b. 1745 and Susanna (Winchell?). Children, b. Olive:
- 1155. Eleanor, b. 29 Dec., 1815, bpt. 1 Sep., 1816 (Shokan).
 - 1156. Charity, b. 3 Sep., 1820.
 - 1157. Jane, b. 3 Oct., 1823.
 - 1158. Lemuel Van Velson, b. 10 Oct., 1825.
 - 1159. Matthew, b. 14 July, 1828.
 - 1160. Susan, b. 28 Oct., 1831.
575. MATTHEW KEATOR, b. 4 Apr., bpt. 1 June, 1802 (M), d. after 1865. Carpenter. He m. MARIA GARRISON, b. 1804, d. 11 Feb., 1858. Children, b. Olive:
- 1161. John F., b. 17 Jan., 1820 (Shokan).
 - 1162. Eliza Jane, b. 17 Aug., 1821, bpt. 19 May, 1822 (Shokan).
 - 1163. Julia Ann, b. 10 Feb., 1825.
 - 1164. Helen, b. 2 Nov., 1831.
 - 1165. Hannah, b. June, 1833.
 - 1166. Henry Matthew, b. ca. 1835.
 - 1167. Edward, b. 28 Mar., 1838.
576. HENRY KEATOR, b. 1 Sept., bpt. 7 Oct., 1805 (M), d. ca. 1878, New York. He was a ship carpenter, spending several years in Virginia, returning to Kingston ca. 1843. We find him located in New York City in 1846. He m. ca. 1843, HANNAH, b. 1812, d. 18 Jan., 1892, dau. Asa BUSH and Rebecca Bush. Child:
- 1168. Marshall, b. 1844, Kingston.
577. MARY KEATOR, b. 11 June, 1794 (M), d. 1874, Olive; m. ABRAHAM BOICE, b. 1799, d. 1870, s. John Boice, b. 1760 and Ann Cantine. Children, b. Olive:
- 1169. Elizabeth.
 - 1170. Harret, b. 1831.
 - 1171. Angeline, bpt. 7 July, 1833 (Shokan).
 - 1172. Hiram, b. 22 Nov., 1836 (Shokan).
 - 1173. Mary A., bpt. 11 Aug., 1839 (Shokan).
 - 1174. Calvin A., b. 17 May, 1841 (Shokan), d. 1896.
 - 1175. Nelson, b. 16 Mar., 1844.
579. ANN KEATOR, b. 27 July, 1798 (M), d. 8 Jan., 1859, Olive; m. 14 Nov., 1818, Olive, LEMUEL P. WINCHELL, b. 8 Nov., 1799, d. 24 Sept., 1879, s. Peter Winchell, b. 1773 and Sarah

Hollister. Lemuel m. (2) 21 Sept. 1867, Delilah Van Velson, widow of Ann's brother Stephen.

583. STEPHEN KEATOR, b. 19 Sept., 1806 (M), d. 20 Apr., 1867, Olive; m. 2 Dec., 1831, Olive, DELILAH VAN VELSON, b. 9 Nov., 1811, d. 25 Feb., 1884(?). Children, b. Olive:

1176. Elizabeth Ann, b. 10 Feb., 1832.

1177. Sarah, b. 2 Dec., 1836.

1178. Caleb ("Calvin") Van Velson, b. 30 Sep., 1839.

1179. Ida Louisa, b. 6 Aug., 1845.

1180. Lemuel Winchell, b. 6 Feb., 1849.

Delilah m. (2), 21 Sept., 1767, Lemuel Winchell, widower of 579. Ann Keator.

584. JOHN L. KEATOR, b. 17 Aug., bpt. 15 Sept., 1808 (M), d. after 1870; m. CATHERINE SPENCER, b. 1 Jan., 1824, d. 12 Jan., 1897, Olive. Children:

1181. Alexander, b. 15 Aug., 1848, Olive.

1182. Boice, b. July, 1852.

585. THOMAS JOHNSON KEATOR, b. 10 Apr., 1811 (M). Probably the "Johnson Keator" listed in the M 1850 Census as farmer, aged 25, near his father's place. In the M1860 Census he is listed as Thomas J. Keator, aged 40(!) together with Catherine Ann....., aged 35.

590. PETER G. KEATOR, b. 17 May, 1799, Olive, d. 1859, Livonia, Mich.; m. (1) HANNAH W., b. 1800, Marbletown(?). Child, b. Shokan(?):

1182A. George, b. 1829.

Peter m. (2) 26 Sept., 1857, Northville, Mich., SARAH O'DONNELL.

591. ELIZABETH KEATOR, b. 6 May, 1801, Olive, d. Roxbury; m. after Aug., 1827, SAMUEL F. DAVIS, b. 16 Apr., 1802, Olive, s. Frederick Davis and Elizabeth White. This family moved to Roxbury, ca. 1840. Children, b. Olive:

1183. Jane Elizabeth, b. 2 Dec., 1827 (Shokan), m.
Montgomery, d. 7 May, 1900, Roxbury.

1184. Hannah, b. 26 July, 1829, bpt. 15 July, 1830 (Shokan).

1185. Penelope, b. 26 Jan., bpt. 30 Nov., 1831 (Shokan).

1186. George Frederick, b. 11 July, bpt. 4. Nov., 1832 (Shokan).

1187. Timothy, b. 12 Oct., 1836, bpt. 12 Feb., 1837 (Shokan).

1188. Hester (Esther), bpt. 27 Apr., 1839 (Shokan).

592. JAMES KEATOR, b. 1804, Olive, d. after 1870, Livonia, Mich.; m. 6 Feb., 1847, Livonia, REBECCA A. GLEASON, b. 1824. Children, b. Livonia:
- 1188A. Byron, b. 1848, d. y.
 - 1188B. Mary J., b. 1849.
 - 1188C. Celia, b. 1854.
 - 1188D. Ida, b. 1856.
 - 1188E. James Wellington, b. 1859.
593. RICHARD KEATOR, b. 25 May, 1807, Olive, d. after 1870, Livonia, Mich. Carpenter. He m. EDITH ("EDY") MERRIHEW, b. 1810. Children, b. Olive:
- 1189. Jane, b. 28 Oct., 1834 (Shokan).
 - 1190. Alfred H., b. 2 July, 1836 (Shokan).
 - 1191. Samantha, b. 23 June, 1838 (Shokan).
 - 1192. Julia Ann, b. 24 July, 1840 (Shokan).
 - 1193. Rebecca Eliza, b. 26 Jan., 1842 (Shokan).
 - 1194. Mary C., b. 1845.
 - 1195. Jeremiah, b. 1849.
 - 1195A. Franklin, b. 1854, possibly Livonia.
597. JOHN CATER, b. 1790, d. 15 Aug., 1876, Farmington; m. Nov., 1821, Farmington, POLLY BUSH, b. 1800.
599. JAMES CATER, living in 1876; m. SARAH HALENBECK.
600. RACHEL MARIA CATOR, b. 24 Jan., 1807 (M), d. 25 Sept., 1867, Perinton twp, Monroe Co.; m. 4 Jan., 1835, E. Bloomfield, JOHN WESLEY SLOCUM, b. 6 Apr., 1809, Glenville, d. 13 Dec., 1898, s. Stephen Slocum, b. Dutchess Co. and Sarah Slawson. This family later homesteaded in the state of Washington. Child, b. E. Bloomfield:
- 1196. Warren Spencer Slocum, b. 15 Mar., 1838.
603. BARBARA ANN CATOR, b. 21 Nov., 1812 (M), d. 20 Feb., 1888, E. Bloomfield; m. 21 Oct., 1841, AARON COLLINS PARKER, b. 6 Oct., 1805, d. 10 Sept., 1853, E. Bloomfield. Children, b. E. Bloomfield:
- 1197. Mary Jane, b. 18 July, 1842.
 - 1198. James Collins, b. 17 Sep., 1846.
604. JANE CANTINE CATOR, b. 27 Sept., 1814 (M), d. 3 May, 1876; m. 21 Jan., 1835, E. Bloomfield, JONATHAN CROOKER.

He was a blacksmith, and a huge man, weighing over 300 pounds.
Children:

- 1199. Martin G., b. 1837.
- 1200. Spencer Parish, b. 1840.
- 1201. Sarah J., b. 1843.
- 1202. Harriet, b. 1850.

605. ANN CATHALINE CATOR, b. 17 May, 1817 (M), d. 7 Dec., 1870; m. 16 Apr., 1838, E. Bloomfield, SPENCER C. MILLER, b. May, 1815, s. Jesse M. Miller and Eunice Morley. Children, b. E. Bloomfield:

- 1203. Elizabeth Ann, b. 1840.
- 1204. Mary Helen, b. 8 Mar., 1849.

606. FREDERICK TIMOTHY ("TIMOTHY") CATOR, b. 18 Sept., 1822, E. Bloomfield, d. 10 Dec., 1892, Hadley Bend, Tennessee. Spent his early years helping his brother Jansen manage the farm after his father's death. They bred horses for sale. On one of his sales trips in 1857, Timothy disappeared, and was not heard from by his family until 1864, when he was living at Gallatin, Tennessee. He enlisted 23 Feb., 1864, at Detroit, Michigan, and served until 1 July, 1865 in Company D, 1st Battalion, Mich. 19th Infantry. He m. 4 Oct., 1843, Zion Episcopal Church, Palmyra, SALLY ANN WOLVEN, b. 8 June, 1825, Saugerties, d. 7 Dec., 1886, Hillsdale, Michigan, dau. Gilbert Wolven, b. 24 Feb., 1799, Saugerties and Sally Bostwick. The latter was the niece of 608. JOHN BOSTWICK. Children, b. E. Bloomfield:

- 1205. Richard Gilbert, b. 4 July, 1844.
- 1206. Edwin Simon, b. 11 June, 1850.

According to pension claim made by later wife, Timothy m. (2) ca. 1865, Burkesville, Kentucky, RHODA DAVIS, b. ca. 1843, Madison, Tenn. There were children born in this union, but not here recorded.

607. JOHN HALSTEAD KEATOR, b. 20 Oct., 1808 (M). Probably m. ca. 1832, SALLY FERGUSON, and had son:

- 1207. Granville, b. 18 Jan., 1833, d. 20 June, 1844, buried in Kingston Hotaling Cemetery in same plot with 611. Richard.

608. CATHERINE KEATOR, b. 11 Sept., 1810 (M), d. 26 May, 1842, Macedon; m. 25 Nov., 1828, Woodstock, JOHN BOSTWICK, b. 23 Nov., 1804, Saugerties, d. 26 Jan., 1892, Archison,

Kansas, s. Nehemiah Bostwick and Sarah Van Benschoten. Moved to Macedon ca. 1835. Children, b. Woodstock and Macedon:

- 1208. Edwin Lee, b. 28 June, 1830, Woodstock.
 - 1209. Sarah Jane, b. 24 June, 1836, Woodstock (?), d. 25 Apr., 1839, Macedon.
 - 1210. Henry Reed, b. 25 Nov., 1839, Macedon.
 - 1211. Mary Catherine, b. 19 Nov., 1841, Macedon.
- John Bostwick m. (2) 612. Maria Keator.

609. JANE CAROLINE ("CAROLINE") KEATOR, b. 2 Dec., 1814, Woodstock, d. 6 Dec., 1893, Rochester (city); m. at Delhi, GEORGE PORTER, b. 1824, Trowbridge, England, d. 1883, Penfield. Children, b. Penfield:

- 1212. Sarah Catherine, b. 2 May, 1852, d. 29 Mar., 1854.
- 1213. Crawford Sheldon, b. 28 Mar., 1854.

610. ELIZABETH KEATOR ("ELIZA"), b. 27 Dec., 1816, Woodstock, d. 9 Feb., 1895, Newark; m. NELSON MYERS, b. 19 Apr., 1814, d. 13 Dec., 1870, Newark. Children, b. Newark:

- 1214. Edgar S., b. 22 Feb., 1838, d. 11 May, 1863.
- 1215. Angelina M., b. 8 Sep., 1839, d. 8 Jan., 1892.
- 1216. Kate, b. 22 Jan., 1842, d. 14 July, 1894.
- 1217. Warren, b. ca. 1844.
- 1218. Mary, b. 1857, d. 1912, m. (1) John H. Pulver, b. 1828, d. 1912. She m. (2) Charles Cabic.

613. SELECTA B. KEATOR, b. 21 Nov., 1828, Woodstock, d. 7 Oct., 1892, Kingston; m. ca. 1851, RUDOLPH STEEGER, b. 1830, Germany. Children, b. Kingston:

- 1219. Emeline, b. 3 Mar., 1852.
- 1220. Charles R., b. 5 Feb., 1854.
- 1221. Lucinda Keator, b. 1856.

614. ANDREW J. KEATOR, b. 9 Nov., 1830, Woodstock, d. 31 Aug., 1801, Glasco. Buried in Episcopal Cemetery, Saugerties. Wagon maker at Saugerties. He m. 19 Dec., 1850 (Flatbush) ELIZA CATHERINE WHITAKER, b. 6 Sept., 1830, Saugerties, d. 17 Apr., 1890, Glasco. Children, b. Glasco:

- 1222. Lucinda M., b. 26 Feb., 1852, d. 21 May, 1852.
- 1223. Charles M., b. 2 Sep., 1853, d. 18 Feb., 1855.
- 1224. Selecta, b. 11 Nov., 1858, d. 18 Dec., 1861.
- 1225. Lucy, b. 28 Mar., 1863, d. 8 July, 1863.

615. EMELINE (EMILY) KEATOR, b. 11 Feb., 1833, Woodstock(?), d. 13 Jan., 1923, Poughkeepsie; m. J. DUBOIS BLANSHAN. Child:
 1226. Ardelle, b. 6 Aug., 1871 (K), d. unm., 22 Apr., 1951, Poughkeepsie.
616. DAVID P. KEATOR, b. 21 Sept., 1834, d. 31 Jan., 1898 (K). Bookkeeper and clerk, D. C. Stone & Co., merchants. Cigar dealer in later years. He m. ca. 1856, ANTOINETTE DAKIN STONE, b. 19 Apr., 1835, Napanoch, d. 31 Dec., 1909 (K). Child, b. Kingston:
 1227. Henrietta (Etta), b. 1857.
617. ALFRED L. KEATOR, b. 26 June, 1837, Olive, d. 31 Mar., 1905, Homer; buried at Paige Cemetery, Downsville. Blacksmith. Served in Company A, 120th; and Company B, 75th N. Y. Volunteer Infantry. Physically described "height 5 feet 8½ inches, blue eyes, light complexion." He m. (1), d. 1867. He m. (2), 3 May, 1874, Cannonsville, MARGARET McARTHUR, b. 26 Apr., 1836, d. 16 Apr., 1916, Colchester.
618. HENRY S. KEATOR, b. 16 Feb., 1839 (K), d. 20 Jan., 1903, Hudson. Boatman. Volunteer fireman at Kingston. He m. 24 Oct., 1860 (K), SARAH JANE MILLER, b. 1838. Child:
 1228. Louis B., b. June, 1865, Kingston; d. 16 Apr., 1912, Troy.
619. GRANVILLE FERGUSON KEATOR, b. 4 Mar., 1844 (K), d. 26 Nov., 1919 (K). Shoe merchant. He m. 17 May, 1872, Glasco, SARAH ANN, b. 21 Dec., 1839, Glasco, d. 6 June, 1908, Kingston, dau. William MERCHANT, b. England, and Anna Hurt. Child:
 1229. Grace E., b. 31 Mar., 1874, Kingston.
620. HANNAH MARIA KEATOR, b. 22 Feb., 1815 (M), d. 25 Dec., 1891, Jersey City, N. J.; m. ca. 1836 Keator. Child:
 1230. Sybil, b. 22 Mar., 1837, Marbletown.
622. GEORGE DAVIS KEATOR, b. 10 Nov., 1818 (M), d. 18 Nov., 1899, Marbletown. Carpenter. He m. 11 Nov., 1846, NAOMI, b. 23 Sept., 1818 (M), d. 8 Feb., 1901 (M), dau. Harry ENNIST and Rhoda Wiley. Children, b. Marbletown:
 1231. DeWitt, b. 9 Sep., 1849., d. 1879.
 1232. Gideon L., b. 27 Oct., 1854, d. 12 Jan., 1933.

625. WILLIAM HENRY KEATOR, b. 1825, d. 9 Aug., 1863, Baton Rouge, La. Enlisted, 29 Aug., 1862, Company D, 156th Regiment, N. Y. Volunteers. He m. 24 Nov., 1849, Marbletown, CORNELIA VANDER MARK, b. 1823. Children, b. Marbletown:

1233. Andrew, b. ca. 1842.

1234. John, b. 1850.

628. CELIA KEATOR, b. ca. 1834, Marbletown; m. 7 July, 1860, Stone Ridge, WILLIAM R. HILL, b. 1835. Children, b. Marbletown:

1235. Franklin, b. 1861.

1236. Sarah, b. 1863.

1237. Maria, b. 1866.

635. ANN PECK KEATOR, b. 25 Mar., 1792, d. 23 Mar., 1871, Marbletown; m. MATTHEW PERSEN TEN EYCK, b. 30 Jan., 1793, d. 14 Apr., 1882, Marbletown, s. Dr. Richard Ten Eyck and Jane Becker. Children:

1238. Cornelia Catherine Ten Eyck, b. 5 Sep., 1817, Hurley.

1239. Sybil Ann, b. 20 Feb., 1819, Hurley.

1240. Jeanette, b. 20 Oct., 1820, Hurley.

1241. Mary, b. 3 Jan., 1822, Hurley, m. 28 Jan., 1842, Marbletown, John Bogart.

1242. James Keator, b. 5 Jan., 1824, Hurley.

1243. Blandina, bpt. 9 Sep., 1827 (M).

1244. George, b. 1829.

638. JAMES KEATOR, b. ca. 1799, Marbletown, d. 17 Jan., 1866, Hampton Parish, New Brunswick province. While still in his teens, he was brought to Canada by his wealthy Loyalist uncle, Richard Sands, and set up later in the merchantile business, developing into the firm, Keator and Thorne, of Saint John. James also became the founder of the distinguished Canadian branch of the Keator family. It is interesting to note that through his marriage to the daughter of a Loyalist, his descendants are eligible for membership in either, or both, the patriotic societies based on the American Revolution. James m. 22 Oct. 1825, Hampton, SARAH MARY, daughter of Daniel MICHEAU, b. ca. 1761, Staten Island, and Hannah Scovil, b. Waterbury, Conn. Children, b. Nauwigewauk, New Brunswick:

1245. James Daniel Micheau, b. ca. 1830.

1246. George Edward Sandys, b. 1835.

639. MARY ANN KEATOR, b. 15 Nov., 1791, Marbletown, d. 10 July, 1853, S. Kortright; m. HENRY KERR, b. 28 Apr., 1789, County Monaghan, Ireland, d. 20 Feb., 1864, S. Kortright. Children, b. S. Kortright:
- 1247. Jane C., b. July, 1822, d. 23 Mar., 1880.
 - 1248. Mary Ann, b. 26 Feb., 1824, d. 27 Apr., 1901, m. Robert S. Orr.
 - 1249. Matthew Henry, b. 6 July, 1829, d. 2 Apr., 1899.
 - 1250. James S., b. 24 July, 1834.
640. MATTHEW SANDS KEATOR, b. 29 June, 1793, Shandaken, d. 21 Feb., 1872, Jordan. Moved to S. Kortright ca. 1820, where he established a prosperous dairy farm. He m. 30 Dec., 1819, S. Kortright, MARY ("POLLY") DENISON, b. 10 Oct., 1797, Stephenson(?); d. 31 Dec., 1887, Jordan. Children, b. S. Kortright:
- 1251. Jerman Denison, b. 23 Sep., 1820.
 - 1252. James Elias, b. 27 June, 1822.
 - 1253. Catherine Caroline, b. 6 Dec., 1824.
 - 1254. David, b. 27 Nov., 1826.
 - 1255. Charles Henry, b. 30 Jan., 1829.
 - 1256. Samuel Barkley, b. 7 Mar., 1831.
 - 1257. Mary Adaline, b. 8 Apr., 1833.
 - 1258. Julia A., b. 25 May, 1835.
 - 1259. Harriette Emeline, b. 5 Dec., 1837.
 - 1260. Matthew Sands, Jr., b. 2 Apr., 1840.
641. SAMUEL SANDS KEATOR, b. 1796, S. Kortright, d. 17 July, 1829, Hancock. Ensign, 70th Regiment, N. Y. State Militia, 1819. He m. 1821, JANE ANN NEWKIRK, b. 8 May, 1802, Middletown, Delaware Co.; d. 18 Apr., 1884. Child, b. Hancock:
- 1261. Jerman Samuel, b. 1 Nov., 1822.
684. MARGARET STOKES, bpt. 9 Feb., 1769 (M); m. MATTHEW COUNTRYMAN, b. 1756. Children, b. Marbletown:
- 1262. Anna, b. 15 Jan., 1789, bpt. (N. P.).
 - 1263. Elisabeth, b. 25 Oct., 1790, bpt. (N. P.).
 - 1264. Rachel, bpt. 30 July, 1791 (M).
 - 1265. Frederick, b. 21 June, 1795.
 - 1266. Jane, b. 20 Sep., 1797.
 - 1267. Levi, b. 22 Jan., 1800.
 - 1268. Elias, b. 18 Aug., 1802.
 - 1269. Laura, b. 20 Nov., 1804.
 - 1270. Richard, b. 22 Oct., 1807.
685. CORNELIUS STOKES, bpt. 14 Oct., 1770 (M); m. ELIZABETH KEYSER, bpt. 21 Nov., 1773 (N. P.), dau. Ephraim Keyser and Lena Kline. Children, b. Marbletown:

1271. Richard, bpt. 16 Aug., 1793 (M).
 1272. Ephraim, b. 7 Apr., 1795.
 1273. Abraham, bpt. 17 Dec., 1798 (Bloom.).
 1274. Edward, b. 3 Aug., 1800 (Bloom.).
 1275. Jenny, b. 6 Apr., 1803 (M).
687. RACHEL STOKES, bpt. 8 Jan., 1775 (M); m. CORNELIUS C. KEYSER, bpt. 16 Jan., 1774, s. Cornelius Keyser, b. 1839 and Elsie Atkins. Children, b. Marbletown:
 1276. Sally, b. 25 June, 1796 (M).
 1277. Rebecca Betsy, b. 5 July, 1803 (M).
688. APPOLLONIA STOKES, b. Marbletown, bpt. 10 Mar., 1777 (K); m. CORNELIUS DAVENPORT, bpt. 4 July, 1767 (M), s. Jacobus Davenport and Rachel Hardenbergh. Children, b. Marbletown:
 1278. Polly, b. 23 Jan., 1797.
 1279. Anne Hardenbergh, b. 16 Apr., 1805.
689. FREDERICK STOKES, bpt. 16 June, 1782 (M); m. 15 Jan., 1801 (M), SARAH, b. 28 June, 1783 (M), dau. Cornelius KEYSER and Elsie Atkins. Children, b. Marbletown:
 1280. John, b. 17 Apr., 1802 (M).
 1281. Mary Ann, b. 20 Nov., 1804 (M).
 1282. Jacob, b. 16 Apr., 1805 (M).
 1283. Caty Jane, b. 8 Apr., 1808 (N. P.).
692. ANNA STOKES, b. Marbletown, bpt. 26 Sep., 1789 (N. P); m. PHILIP YEAPLE. Children, b. Marbletown:
 1284. Anne, b. 12 July, 1808.
 1285. Hetty, b. 22 Nov., 1810.
 1286. Peter, b. 14 Oct., 1812.
694. JOHN CLEARWATER, b. Marbletown, bpt. 14 May, 1780 (M); m. REBECCA, bpt. 22 Nov., 1783 (M), dau. John KEYSER and Rebecca Robinson. Children, b. Rosendale:
 1287. Jeremiah, b. 9 Jan., bpt. 4 Apr., 1802 (Bloom.).
 1288. Ann Eliza, b. 13 Apr., bpt. 3 June, 1804 (Bloom.).
 1289. Jane, b. 30 Oct., bpt. 7 Sep., 1806 (Bloom.).
 1290. Alexander, b. 11 Sep., 1811 (Bloom.).
702. RICHARD I. STOKES, b. Marbletown, bpt. 9 Dec., 1779 (K); m. 17 Nov., 1805 (M), ANNA COUNTRYMAN, b. 1789, d. 5 Nov., 1860, Rosendale. Children, b. Rosendale:
 1291. Peter, b. 5 Mar., 1806.
 1292. James R., b. 3 June, 1813.

704. ELISABETH STOKES, bpt. 25 Apr., 1784 (M); m. EVERT ATKINS. Child, b. Marbletown:

1293. Margaret, b. 5 Dec., 1807 (M).

723. SIMEON KEATOR, b. 19 Aug., 1801, probably in Woodstock, bpt. Kaatsban, d. 12 Mar., 1888, Samsonville; m. HFLEN ROOSA, b. 10 July, 1794, d. 25 Oct., 1876. Children, b. Samsonville:

1294. Maria, b. 1815.

1295. Edward, b. 1818.

724. JACOBUS ("COBE") KEATOR, bpt 21 Apr., 1805 (M), d. after 1870, Marbletown, offers a difficult problem of identity. Learning from a grandchild however that he was generally known as "Cobe" and that he married twice, the compiler has selected the above as better fitting the facts than 582. James. Cobe's father was a pioneering woodman and it was logical that he become the pioneer he did in Olive. On the other hand there is the paradox of Cobe, after his second marriage, settling down to ordinary farming, and changing his name to "James F." With the reservation that the above identification may possibly be in error, the compiler offers the family data herewith:

Cobe m. (1) MARY MISNER, b. Wawarsing. Children, b. Marbletown:

1296. Simon J., b. 25 June, 1830.

1297. Sarah Catherine, b. 8 Sep., 1835.

1298. John, b. 1837.

1299. Alexander Webster, b. 30 May, 1840.

1300. Melinda, b. 8 Sep., 1841.

1301. Andrew B., b. 5 Aug., 1843, d. 25 Dec., 1875.

Cobe m. (2) JANE McCOLLUM VANDERMARK, b. 18 Feb., 1815, d. 29 Oct., 1885, Marbletown, widow, Samuel Reed, dau. Samuel Vander Mark, b. 1782 and Jane O'Connor. Children, b. Marbletown:

1302. Sara Louise, b. 28 Oct., 1842.

1303. Cornelius Van der Mark, b. 13 June, 1846.

1304. Cornelia Jane, b. 1847, d. Apr., 1870.

1305. Lewis, b. 1849.

1306. Andrew, b. 1851, d. y.

1307. Isaac B., b. 1853, d. y.

1308. James E., b. 1854, d. y.

1309. Julia Ann, b. 12 Jan., 1857.

1310. Samuel, b. 1858.

726. DANIEL MORRIS KEATOR, b. 26 May, 1811 (M), d. after 1890, Fallsburgh, Sullivan County; m. (1) Children, b. Sullivan Co.:
- 1311. John I., b. 1833.
 - 1312. George E., b. 1835.
 - 1313. Margaret, b. 1838.
- M. (2) CATHERINE JANE WOOD, 29 Oct., 1843 (M). Children:
- 1314. Cordelia W., b. 1845.
 - 1315. Julie E., b. 1847.
 - 1316. Egbert Jerome, b. 20 May, 1850.
 - 1317. Charles Melvin, b. 25 May, 1858.
 - 1318. Esther E., b. 30 Jan., 1860.
 - 1319. Elmer, b. 5 Mar., 1863.
 - 1319A. Albert Grant, b. 1866, d. 25 Feb., 1875.
- Some of these children moved to Canton, Mo., and changed the spelling to KATOR.
728. SUSAN KEATOR, b. 17 May, 1822, d. 16 Mar., 1890; m. MARTIN MARKLE, b. 1818, d. 7 Mar., 1895, Mombaccus. Children:
- 1320. Rachel Ann, b. 1845.
 - 1321. William, b. Dec., 1849.
729. MARIA KEATOR, b. 2 Apr., 1829, d. 9 May, 1910, Marbletown; m. (1) WILLIAM SCOTT, b. 1820. Children:
- 1322. Catherine, b. 1843, Olive.
 - 1323. Charles, b. 1862.
- Maria m. (2), 29 Mar., 1900, Marbletown, JOHN KENOBY, b. 5 Apr., 1834, New York City, d. 23 Aug., 1915, s. Andrew Kenoby, b. Scotland.
731. MARTIN KEATOR, b. 4 Feb., 1802, Marbletown, d. 12 Feb., 1885, Newaygo County, Michigan. Engaged in lumbering in Sullivan County. After 1850, he removed to Newaygo County, Michigan, continuing the same line of work. About this time, he changed his surname to DeKEATOR. He m. REBECCA READ, b. 1805, New York City, d. 31 Mar., 1895, Newaygo. Children, b. Sullivan County:
- 1324. Mary, b. 1823, Woodbourne.
 - 1325. Charlotte, b. 1825.
 - 1326. Jonathan, b. 1828.
 - 1327. Sarah A., b. 30 Sep., 1832.

- 1328. Jane H., b. 9 Sep., 1838, d. 15 Oct., 1850.
- 1329. William, b. 1840.
- 1330. James, b. 1 Feb., 1843.
- 742. ANNE KEATOR, b. 17 Nov., 1805, Olive; d. 30 Nov., 1884, Marbletown; m. 24 Mar., 1827 (M), ANDREW B. DAVIS, b. 3 Aug., 1806, s. Benjamin Davis and Maria Davis. Children, b. Marbletown:
 - 1331. Cornelius, b. 1828.
 - 1332. Mary E., b. 1829.
 - 1333. Sarah, b. 1832.
 - 1334. John J., b. 1834.
 - 1335. Jane, b. 1836.
 - 1336. Jacob, b. 1838.
 - 1337. Harriet, b. 1840.
 - 1338. Antoinette, b. 1842.
 - 1339. Rachel, b. 1844.
 - 1340. Abigail, b. 1846.
 - 1341. Charlotte, b. 1848.
 - 1342. Julia C., b. 1852.

SEVENTH GENERATION

770. JACOB H. DAVIS, b. 3 Oct., 1802, d. 16 Feb., 1887, Marblertown. Extensive land owner, east of Stone Ridge. Captain in N. Y. State Militia. He m. (1) RACHEL, b. 9 Mar., 1809, d. 14 Nov., 1828, Marblertown; dau. Jacob SNYDER, b. 6 May, 1765 (M) and Catherine Smith. Child, b. Marblertown:

1343. Hiram H. Davis, b. 23 Apr., 1828.

Jacob H. m. (2) AMELIA, b. 23 Aug., 1806, dau. Dr. Andrew SNYDER and Lydia Schoonmaker. Children, b. Marblertown:

1344. Harriet, b. 1834.

1345. Christina, b. 1836.

1346. Melissa, b. 1842, d. 1858.

1347. Rachel Ann, b. 1847.

Jacob H. m. (3) MARIA SUSAN, b. 9 May, 1845 (M), dau. Andrew SMITH.

773. FREDERICK H. DAVIS, b. 18 Aug., 1809, d. 27 Feb., 1885, Marblertown. Blacksmith. He m. 24 Sep., 1835 (M), ESTHER LOUNSBURY, b. 1809, d. 1887, Marblertown. Children, b. Marblertown:

1348. George H., b. 11 Aug., 1836.

1349. Dinah, b. 1841.

1350. Catherine S., b. 1843.

1351. Eliza A., b. 1845.

1352. Lounsbury, b. 1847.

1353. Amelia J., b. 1849.

1354. Jacob.

776. ANDREW H. DAVIS, b. 23 May, 1816, Marblertown. Mason and contractor. He m. ALMIRA WOOD (b. 1820 according to 1850 Ros. Census but most likely she was Almira, b. 5 Oct., 1814 (R), dau. Daniel Wood and Catherine Hein). She d. 14 Dec., 1893, Kingston. Children:

1355. Silas H., b. 6 Sep., 1844.

1356. Emma, b. 1849.

780. GEORGE BURR, b. 27 Nov., 1807, d. 4 Sep., 1882, Marblertown. Mason and builder. He m. JANE SAMMONS, b. 17 July, 1819, d. 19 Nov., 1859. Children, b. Marblertown:

- 1357. Sarah Jane, b. 1845.
- 1358. Cornelia A., b. 1849.
- 1359. Charlotte, b. 1852.

783. JACOB DAVIS BURR, b. 28 Jan., 1814, d. 12 Nov., 1874, Rosendale. Hotel keeper in Rosendale township. He m. 19 Jan., 1833 (M) 496. HANNA C. KEATOR, b. 10 Feb., 1807, d. 26 Jan., 1860, Rosendale. Children, b. Rosendale:

- 1360. Silas, b. 1833.
- 1361. Moses, b. 1835.
- 1362. Mary, b. 1839.
- 1363. Louisa, b. 1842.
- 1364. Christopher Deyo, b. 1844.
- 1365. Aaron, b. 1845.
- 1366. Edward C., b. 18 Mar., 1846.
- 1367. Alice Jane, b. 26 Aug., 1847, d. 1 May, 1848.
- 1368. Norman, b. 5 Aug., 1852, d. 14 Aug., 1853.

784. JOHN BURR, b. ca. 1827, d. after 1870; m. (1) 502. CAROLINE M. KEATOR, b. Jan., 1822, Rosendale, d. between 1855 and 1860. Children:

- 1369. Dubois Keator, b. 1846.
- 1370. Cecelia, b. 1849.
- 1371. John, b. 1852.
- 1372. Theron, b. 1854.
- 1373. William, b. 1857.

John Burr m. (2), before 1860, Sarah M., b. 1830, so it is possible William was not Caroline's child.

786. PETER DOLSON KEATOR, b. 2 Apr., 1820, Rosendale, d. 11 Oct., 1851, Bridgewater twp., Susquehanna Co., Pa.; m. LUCY ANN RUSSELL, b. 28 May, 1822, Pennsylvania, d. June, 1858, near Montrose, Pa. Children:

- 1374. George Thomas, b. 27 June, 1844, Rosendale.
- 1375. William Benjamin, b. 25 Jan., 1846, Bridgewater, Pa.
- 1376. Mary Clarissa, b. 23 Aug., 1848, Bridgewater, d. 12 Oct., 1862.
- 1377. Emma Delphine, b. 27 Apr., 1852, Bridgewater, d. 1 Sep., 1862.

787. CYRUS KEATOR, b. ca. 1821, d. after 1870. Accompanied father to Vestal township, Broome County, where he had a small farm. He m. (1), 2 Feb., 1847, Binghamton, HARRIET W. CARMAN, b. 1828, d. before 1860. Cyrus m. (2), after 1860, MARTHA(?) LOVELAND. Children, by first wife, b. Vestal:

1378. Charles Henry, b. 24 Jan., 1849.
1379. Thomas W., b. 1847, d. 10 Apr., 1865, Vestal. Member, 16 Independent Battery, N. Y. Light Artillery, during Civil War.
788. HIRAM KEATOR, b. 25 June, 1822, Vestal, d. 22 June, 1897, Belvidere, Illinois. He m. (1) EMILY JANE, b. 26 Nov., 1830, Livonia, d. 11 Apr., 1880, Belvidere, Ill., dau. Jesse DAVIS and Dorothy Children, b. Belvidere:
1380. Byron, b. 7 Nov., 1858, d. 4 Oct., 1863.
1381. Almira, b. 2 Feb., 1862, d. 2 Sep., 1863.
1382. Claude, b. 10 Jan., 1865, d. 9 Mar., 1865.
1383. Frank Guy, b. 20 Jan., 1868.
- Hiram m. (2), 23 Mar., 1882, Caledonia, Ill., MARGARET REID, b. 22 Aug., 1846, Scotland, d. 7 Dec., 1913, Belvidere. Children, b. Belvidere:
1384. Emily Jane, b. 19 July, 1883.
1385. Anna Lulu, b. 21 June, 1886.
789. SIMON DAVIS KEATOR, b. 27 June, 1827, Vestal, d. 3 Aug., 1902, Beloit, Wisconsin. Carpenter. Civil War, Co. I, 9th Illinois Cavalry. He m. PHOEBE DAVIS, b. 3 Jan., 1834, Livonia, d. 31 Oct., 1893, Winthrop, S. Dakota. Child, b. Belvidere, Ill.:
1386. Cora, b. 20 Nov., 1859.
790. JOHN (or JONATHAN) KEATOR, b. ca. 1830, Vestal, d. 6 Nov., 1886, Corbettsville. Farmer in Vestal township, Broome County. He m. MARY E. MINKLER, b. 12 Jan., 1835, d. 13 Feb., 1908, Binghamton. Child, b. Vestal:
1387. Jennie L., b. 30 Apr., 1861.
791. ANNA KEATOR, b. 25 Dec., 1832, Vestal, d. 3 Mar., 1908, Binghamton; m. 24 Apr., 1854, Vestal, HENRY L. GOHRING, b. 12 Jan., 1829, Coburg, Germany, d. 29 Feb., 1884, Binghamton. Children, b. Binghamton, except first:
1388. Mary Ella Gohring, b. 16 Feb., 1855, Elmira, m. Frank Camp.
1389. Cora Estell, b. 2 June, 1858, m. Charles L. Terwilliger, 8 May, 1880.
1390. William Henry, b. 1 May, 1861.
1391. Irwin, b. 2 Sep., 1862.
- 1391A. Carolyn Elizabeth, b. 12 Oct., 1866, m. Flunnerfelt.
1392. Lulu Anna, b. 24 Aug., 1868, d. 22 Apr., 1952. Teacher in the Binghamton public schools.

796. ANNA MARIA KEATOR, b. 6 Oct., 1833, Rosendale, d. Oct., 1878 (R)?; m. before 1855 (R), SOLOMON, (or SAUL) RELYEA. Child:
1393. Rebecca Jane, b. Jan., 1862, (R), d. 27 May, 1870, Rochester.
797. ABRAM KEATOR, b. 25 Oct., 1836, Rosendale, d. 12 Apr., 1886, Hurley; m. LOUISA, b. 8 June, 1837 (M), d. 27 Dec., 1908, dau. Henry KROM, b. 16 Oct., 1790 and Catharine Morris. Children, b. Marbletown:
1394. Henry, b. 4 May, 1859.
 1395. Garton, b. 29 Oct., 1864.
 1396. Luther E., b. 5 Dec., 1866, d. 12 Feb., 1867.
798. SUSANNA CATHERINE KEATOR, b. 1 Nov., 1839, Rosendale, d. 21 June, 1876, Decorah, Iowa; m. 23 Sept., 1858, NELSON SCHOONMAKER, b. 24 Sept., 1839, Rosendale, d. 20 Sept., 1920, Frankville twp., Winneshiek Co., Iowa, s. William F. Schoonmaker and Rebecca Relyea. Children, b. Frankville, Iowa, except the first:
1397. Newton, b. 21 Sep., 1859, Kingston ?.
 1398. Jane, b. 12 Oct., 1864.
 1399. Catherine, b. 18 Aug., 1868.
 1400. Rebecca Ann, b. 7 Dec., 1871.
 1401. William F., b. 27 Jan., 1875.
- 798A. JANE AMELIA KEATOR, b. 5 Apr., 1842, Rosendale, d. 7 Apr., 1917, Binnewater; m. 1861, LUTHER ELMENDORF HOFFMAN, b. 8 Nov., 1841, Whiteport, d. 12 May, 1913, Binnewater, s. Henry Hoffman and Sarah Ann DuBois. Luther Hoffman, like his father, was at one time a high ranking official in the cement industry at Rosendale. Children, b. Rosendale:
1402. Henry J., b. 15 Apr., 1863.
 1403. Katie E., b. 27 Mar., 1866, d. 6 Jan., 1893.
799. JACOB G. KEATOR, b. 3 Apr., 1852, Rosendale, d. 18 Oct., 1909, Kingston. Farmer, dwelling in Kingston in later years of his life. He m. 4 Oct., 1869, Kingston, CATHERINE JANE, b. 19 Aug., 1850, Rosendale, d. 2 Jan., 1916, Easton, dau. Silas SNYDER and Jane M. Snyder. Children, b. Binnewater:
1404. Deborah, b. 18 Jan., 1874.
 1405. Luther E., b. 3 Jan., 1878.
 1406. Ina, b. 23 Dec., 1888.

800. ANDREW J. KEATOR, b. 16 Sep., 1839, d. 29 May, 1920, Rosendale. Cooper. He m. 23 Feb., 1870, Stone Ridge, MARY CATHERINE, b. 22 Sep., 1849, d. 23 Nov., 1934, Rosendale, dau. John P. SCHOONMAKER, b. 26 Feb., 1808 and Mary Auchmoody. Children, b. Rosendale (Lawrenceville), except the last:
- 1407. Minnie, b. 25 Feb., 1871, d. 15 Feb., 1872.
 - 1408. Oliver, b. 15 Oct., 1872.
 - 1409. Willis, b. 27 Oct., 1874.
 - 1410. Iny, b. 2 Nov., 1876.
 - 1411. Tracy, b. 7 Mar., 1879.
 - 1412. Eva, b. 28 Feb., 1881.
 - 1413. Flossie Edith, b. 24 Apr., 1888, Rosendale Plains.
801. PHILIP HENRY KEATOR, b. 28 Sep., 1842, d. 9 Feb., 1898, Rosendale. Cooper. He m. 16 Apr., 1862, Kingston, LOUISA VAN NOSTRÄND, b. 8 Sep., 1843, d. 7 June, 1906, Rosendale. Children, b. Rosendale:
- 1415. Eugene Henry, b. 6 Aug., 1865.
 - 1416. John J., b. 9 Jan., 1867, d. 25 Mar., 1867.
 - 1417. Edith Gertrude, b. 6 Apr., 1869.
 - 1418. Bertha, b. 12 July, 1871, d. 8 Feb., 1872.
 - 1419. Harry L., b. 19 Apr., 1875, d. 28 Sep., 1879 (by drowning).
 - 1420. Anna, b. 2 Aug., 1878.
802. FREDERICK MOULE KEATOR, b. 10 July, 1843, Rosendale, d. 26 Dec., 1913, Lefever Falls. Cement worker. He m. MARTHA ANN, b. 14 Nov., 1842, Rosendale, d. 21 Feb., 1914, Lefever Falls, dau. John P. SCHOONMAKER and Mary Auchmoody. Children, b. Lefever Falls:
- 1421. John E., b. 1865, d. ca. 1894.
 - 1422. Frank, b. 30 Jan., 1867.
 - 1423. Agnes, b. 1869, d. y.
 - 1424. George, b. 26 Aug., 1871, d. 23 July, 1913. He was a cooper.
 - 1425. Charles, b. 20 Apr., 1874, d. 13 Apr., 1892.
 - 1425A. Jennie Ann, b. 1878, d. y.
803. PHOEBE ANN KEATOR, b. 5 June, 1847, d. 3 Apr., 1925, Rosendale; m. 20 Jan., 1869, Ellenville, LEWIS MANSFIELD VAN SICKLE, b. 31 July, 1846, d. 25 Nov., 1889. Children, b. Marbletown:
- 1426. Ida Wiand, b. 20 Sep., 1869, m. 1798, GEORGE R. DUBOIS, q.v. for continuation.
 - 1427. Jane Ann, b. 17 May, 1873.
 - 1428. Frank Bailey, b. 4 July, 1876.
 - 1429. Lewis Edgar, b. 7 Oct., 1878.

804. LEVI KEATOR, b. 13 Dec., 1848, Rosendale, d. 6 Dec., 1924, Kingston. Cooper, later Kingston city employe. He m. 20 Jan., 1896, Ellenville, CORNELIA ANN, b. 1 July, 1848 (M), d. 27 May 1932 (K), dau. Andrew SUTTON and Sarah Davis. Children:

- 1430. Garret Sutton, b. 2 Dec., 1870, Marbletown.
- 1431. Harrison, b. 16 Nov., 1880, d. 20 Mar., 1882, Lefever Falls.
- 1432. Lewis V., b. 9 Feb., 1883, d. 22 Jan., 1885, Lefever Falls.
- 1433. Sarah Lulu (sometimes Lulu Sarah), b. 13 Feb., 1886, Lefever Falls.

805. DAVID JAMES KEATOR, b. 5 Dec., 1851, Rosendale, d. 12 Apr., 1931, W. New Brighton. Long and successful teaching career in Dutchess and Ulster counties, ending as principal of School No. 23, at Mariners Harbor, Staten Island, part of the New York City school system. He m. (1) 8 Apr., 1871, Rosendale, HENRIETTA, b. 17 July, 1851, Rosendale, d. 18 Apr., 1895, Pine Plains, dau. Garret N. HERMANCE, b. 6 Aug., 1817 and Maria Schoonmaker. Children:

- 1434. Ella, b. 28 Mar., 1872, Creek Locks.
- 1435. Minnie, b. 15 Aug., 1874, Pine Plains.
- 1436. Grace, b. 28 Feb., 1877, Milton.
- 1437. May, b. 26 Dec., 1879, Creek Locks.
- 1438. Millie, b. 29 Oct., 1883, Upper Red Hook.

David m. (2) ca. 1900, MARION LENHER, Ph.D., b. 18 Sept., 1867, d. 12 Feb., 1935.

806. MARY ALICE KEATOR, b. 8 Mar., 1854, Rosendale, d. 1 Apr., 1911, Brookfield, Massachusetts; m. ca. 1875, Bloomington, CASPER TRIMMER, b. 24 June, 1845, New Jersey, d. 8 Mar., 1902, Creek Locks. Children, b. Bloomington:

- 1439. Anna, b. ca. 1876, d. y.?
- 1440. Nina, b. 17 Aug., 1878, d. 18 July, 1944, m. (1) Fletcher Dominick, b. 1870, d. 1920; m. (2) Fred B. Dennis.

807. HENRIETTA KEATOR, b. 20 June, 1855, Rosendale, d. 10 Aug., 1933; m. 9 May, 1878, Rosendale, EDGAR E. DYER, b. 4 Apr., 1857, d. 26 Feb., 1942. Children:

- 1441. Edward, b. 25 Feb., 1880, d. Jan., 1881.
- 1442. John K., b. 2 Jan., 1882, d. June, 1891.
- 1443. Ida Van Sickle, b. 24 Jan., 1884.
- 1444. Lewis Van Sickle, b. 5 Oct., 1886.
- 1445. Dorothy, b. 5 Feb., 1893.

808. EMMA JANE KEATOR, b. 20 Aug., 1857, Rosendale; m. (1) ca. 1878, Creek Locks, DAVID HORNBECK, b. High Falls. Child:

- 1446. Mary Hornbeck, b. 13 June, 1879, Creek Locks.
- Emma m. (2) 16 Feb., 1901, James M. Stokes.

809. RUFUS KEATOR, b. 2 May, 1859, d. Sep., 1897, Rosendale; m. HANNAH ELIZABETH KROM, b. 1861. Children:

- 1447. Sarah Catherine, b. 17 Dec., 1879, d. 21 May, 1903, m. George Sherman.
- 1448. Cornelia, b. 24 Dec., 1882, d. 30 Mar., 1902, Ros., m. 29 Nov., 1900, Ros., John Kuhn, b. 1875.
- 1449. Frank Morton, b. 24 Nov., 1888, Lefever Falls.
- 1450. George, b. 26 Oct., 1892, d. 8 Nov., 1892.
- 1451. Mabel, b. 19 Aug., 1894, d. 27 Aug., 1894.

811. MOSES HENRY KEATOR, b. 11 Mar., 1840, d. 22 Jan., 1923, Rosendale. Cooper employed in cement industry. He m. ELIZABETH, b. 19 Nov., 1840, Ireland, d. 20 Mar., 1902, Ros., dau. Edward MURRAY. Children, b. Rosendale:

- 1452. Rufus Snyder, b. 2 Dec., 1861.
- 1453. Mary Elizabeth, b. 26 Nov., 1863.
- 1454. Henry D., b. 21 May, 1865.
- 1455. Charlotte Amanda, b. 10 Sep., 1868.
- 1456. Jonathan Auchmoody, b. 6 Dec., 1870.
- 1457. Alexander P., b. 14 June, 1873.
- 1478. Edward, b. 5 Jan., 1877.
- 1459. Spaulding H., b. 22 Mar., 1882.
- 1460. Eula Snyder, b. 9 Jan., 1886.

812. ALEXANDER H. KEATOR, b. 19 Dec., 1841, d. 5 Oct., 1931, Rosendale. Cooper and cement worker. He m. (1), 31 Oct., 1866, Stone Ridge, CORNELIA RHINEHEART, b. 7 Sep., 1842, d. 19 May, 1883. Children, b. Rosendale:

- 1461. Edgar R., b. 9 Sep., 1867, d. 20 Oct., 1868.
- 1462. William Henry, b. 4 Nov., 1868.
- 1463. Ada, b. Mar., 1870.
- 1464. Drucilla, b. 24 Oct., 1871, d. 16 Sep., 1879.
- 1465. Kenneth, b. 1871.
- 1466. Isaac S., b. 4 July, 1876, d. 7 Oct., 1879.

Alexander m. (2), 31 Oct., 1885 (M), HANNAH LEWIS, b. 12 Dec., 1837, d. 25 Feb., 1914, dau. Benjamin Anderson and Catherine Van Etten.

816. WILLIAM HENRY ("SOL") KEATOR, b. 26 Mar., 1853, d. 17 Oct., 1927, Rosendale. Cooper and cement worker. He m. 7 Jan., 1886, Rondout, MARY ELIZABETH, b. 2 July, 1853, Saug., d. 3 Feb., 1935, Albany, dau. Francis WEBER and Maria Scheller. Children, b. Rosendale.
- 1467. Weber, b. 10 Oct., 1886.
 - 1468. Henry D., b. 28 Oct., 1890.
 - 1469. George Alexander, b. 10 Dec., 1892, d. 9 Oct., 1896, Ros.
825. JOHN CORNELIUS VAN BUREN, bpt. 23 Jan., 1803 (K); m. 27 Apr., 1822 (K), ANNE FRANCE. Children, b. Kingston:
- 1470. Jane Anne, b. 28 Dec., 1836.
 - 1471. Jesse Hammond, b. 6 Dec., 1838.
 - 1472. Cora, b. 15 Nov., 1841.
826. ABRAHAM VAN BUREN, bpt. 4 Nov., 1804 (K); m. 20 Jan., 1825 (K), SARAH KENT, b. 1805. Children, b. Kingston:
- 1473. Cornelius, b. 1827.
 - 1475. John, b. 1831.
 - 1476. Catherine, b. 1833.
 - 1477. Sarah, b. 1835.
 - 1478. Mary, b. 1840.
 - 1479. Abraham, b. 1845.
830. PETER VAN BUREN, bpt. 20 Sept., 1819 (K?); m. ADALINE, b. 1830, Children, b. Kingston:
- 1480. Emma, b. 1853.
 - 1481. Peter, Jr., b. 1856.
 - 1482. Alice, b. 1865.
- 833—WILLIAM HAMILTON, bpt. 23 Apr., 1809 (K); m. 15 Oct., 1829 (K), 828. MARIA VAN BUREN.
840. JONATHAN HASBROUCK KEATOR, b. 7 Sep., 1828, Flatbush, Ulster Co., d. 21 Aug., 1915, Arena. Halcottsville farmer. Civil War, Co. H, 4th N. Y. Provisional Cavalry, later Co. H, 1st N. Y. Mounted Rifles. He m. 7 Sep., 1854, Dunraven, MARY ELIZABETH ROBERTS, b. 1835, d. 28 Dec., 1896, Arena. Children, b. Halcottsville, except the last one:
- 1483. Ann Emily, b. 3 July, 1855.
 - 1484. Mary F., b. 23 May, 1856, d. y.
 - 1485. Cora A., b. 1857, d. y.
 - 1486. John Wesley, b. 4 Oct., 1859.
 - 1487. Ella M., b. 9 Dec., 1862.

1488. Everett Monroe, b. 18 Oct., 1867, d. y.
 1489. Albert DeWitt, b. 1 Jan., 1869.
 1490. William, b. 4 Oct., 1872.
 1491. Mary E., b. 4 Mar., 1874, Arena, d. 4 Apr., 1892.
841. REUBEN KEATOR, b. ca. 1832, Flatbush, d. 12 Oct., 1903, Halcottsville. Farmer. Civil War, Co. A, 1st N. Y. Vol. Engineers. He m. 22 Nov., 1854, Margaretville, ADALINE ROBERTS, b. 4 Feb., 1833, d. 6 Apr., 1915. Children, b. Halcottsville:
 1492. Emma J., b. 12 July, 1857.
 1493. Sarah Bookhoudt, b. 1871, adopted.
846. JOHN CATOR, b. 9 Oct., 1854, Leyden, Wisconsin, d. 15 Aug., 1905, Center township, Wisconsin; m. LOUISA GUMERCK. Children:
 1494. Roy.
 1495. Clinton.
847. LULU M. CATOR, b. 2 Oct., 1857, Leyden, Wisconsin, d. 22 June, 1931; m. 24 Dec., 1887, JOHN DAVIS, b. 1854, d. 1942. Children:
 1496. Laura.
 1497. Edward.
849. GEORGE MICHAEL CATOR, b. 14 June, 1864, Leyden, Wisconsin, d. 6 Oct., 1945, Evansville, Wisconsin; m. (1) SARAH YOUNG, b. Prairie du Chien, Wisconsin, d. ca. 1884. He m. (2) 14 Jan., 1888, Janesville, Wisconsin, ELLA S. POWERS, b. 17 Jan., 1866. Child:
 1500. Helen, b. 7 Apr., 1889, Springfield, Mo.
 George m. (3) 1897, Fulton, Wisconsin, ADELAIDE TEN EYCK, b. 12 Dec., 1879, Fulton.
851. CHARLES IRWIN CATOR†, b. 6 June, 1874, Leyden, Wisc. He m. (1) WINIFRED FRACY, b. 3 July, 1879. Children:
 1501. Winnie Fern, b. 20 Dec., 1897, Center, Wisc.
 1502. Florence, b. 21 Jan., 1902, Janesville.
 Charles m. (2), 1 Aug., 1914, Rhinelander, Wisc., GERTIE EDITH DOUYETTE, b. 12 Aug., 1880, Neillsville, Wisc. Children, b. Minocqua, Wisc.:
 1503. Melvina Gertie, b. 20 June, 1915.
 1504. Laura May, b. 10 Jan., 1919.
 1505. Charles Laurence, b. 14 Jan., 1922.

852. EGLIN KEATOR, b. 22 May, 1842 (R); m. JOSEPH K. HOORNBECK, d. 4 Nov., 1880 (R). Children:
- 1507. Bianca, b. 1856, m. Elias Osterhoudt.
 - 1508. Angelina, b. 1857, m. William Harp.
 - 1509. George K.
 - 1510. Amelia M., b. Mar., 1868, bpt. 26 Aug., 1870 (M).
 - 1512. Mary Ann, b. June, 1869, d. Feb., 1881.
857. REBECCA ROBINSON, b. Nov., 1817, d. 19 Feb., 1851, Vega; m. Jan., 1840, PATRICK LYNCH VAN DYKE, b. 16 July, 1819. Children, b. Vega:
- 1513. Ruth Ann, b. 28 Mar., 1842.
 - 1514. Abraham J., b. 5 Aug., 1843.
 - 1515. George, b. 25 Feb., 1846.
 - 1516. Rachel, b. 29 June, 1847.
 - 1517. David, b. 17 Sep., 1848.
 - 1518. Frances, b. 10 Jan., 1850.
858. PHOEBE JANE ROBINSON, b. 28 June, 1819, d. 4 Mar., 1904, Vega; m. URIAH BARTRAM, b. 1809. Children, b. Vega:
- 1519. Ezra Hiram, b. 18 Nov., 1853, d. 17 Sep., 1908, Vega.
 - 1520. John Cator, b. 1863, d. 25 Apr., 1801.
862. WILLIAM CRAFT, b. 1810, Vega, d. 23 Nov., 1891, Stamford; m. JANE BELLOWS, b. 1849, Griffin Corners, d. 21 Sep., 1891, Stamford.
863. CATHERINE MARIA KEATOR, b. 22 May, 1820, Vega; d. 5 Sep., 1898, Cincinnatus; m. (1) 7 Feb., 1847, Vega, ELI WIGHT, b. 19 July, 1802, Vega, d. 19 Nov., 1852, Cincinnatus. Child:
- 1523. Eli J. Wight, b. 6 June, 1853, Cincinnatus.
- Catherine Maria m. (2), 22 Sep., 1862, CYRENUS KELLY, d. Bradford Co., Pa. Child, b. Armenia Mountain, Pa.:
- 1524. Martin Warren, b. 14 Mar., 1865.
864. CORNELIUS J. KEATOR, b. 21 Mar., 1822, Vega, d. 29 Sep., 1909, Taylor; m. 1 Nov., 1848, Roxbury, HARRIET CROSBY, b. 4 Dec., 1820, d. 4 May, 1908, Taylor. Children, b. Taylor:
- 1525. Mary Ellen, b. 24 Jan., d. 3 Apr., 1855.
 - 1526. Harriet A., b. 10 Mar., 1857, d. 3 Apr., 1855.
 - 1527. Elbert Cornelius, b. 20 Mar., 1861.
 - 1528. Jeannette A., b. 7 Mar., 1864.

865. CHARLES WARREN KEATOR, b. 8 June, 1824, d. 29 May, 1901, Vega. Farmer. He m. 5 Feb., 1850, Vega, FRANCES, b. 7 May, 1830, Vega; d. 17 Jan., 1910, Vega, dau. Eli WIGHT, b. 19 July, 1802, Vega, and Polly Bellows. Children, b. Vega:

- 1529. John Elmore, b. 10 May, 1855.
- 1530. Mary Elizabeth, b. 4 Mar., 1857, d. 1 Nov., 1871, Vega.
- 1531. Sarah Maria, b. 31 Mar., 1859.
- 1532. George Dart, b. 21 July, 1861.
- 1533. Ella J., b. 8 Apr., 1864.
- 1534. Bertha M., b. 31 May, 1872, d. 30 Apr., 1876, Vega.

866. DANIEL ELMER KEATOR, b. 22 July, 1826, Vega, d. 15 Dec., 1890, Otego. Farmer. Moved to Taylor ca. 1852. He m. (1) 25 Dec., 1849, Rox., SARAH MARIA PATTERSON, b. 4 Dec., 1828, Rox., d. 13 Sep., 1888, Taylor. Children, b. Taylor, except the first:

- 1535. Sarah Abigail, b. 12 Mar., 1851, Vega.
- 1536. John Henry, b. 12 Jan., 1853.
- 1537. Jane Elizabeth, b. 12 June, 1856.
- 1538. Rose Amelia, b. 6 June, 1860.
- 1539. Isaac Conn., b. 1 Apr., 1862.
- 1540. George B., b. 28 May, 1864.
- 1540A. Mary, b. Aug., 1865, d. y.
- 1541. Avery, b. ca. 1867, d. y.
- 1542. William Patterson, b. 15 Aug., 1870.
- 1543. Nellie, b. 23 Feb., 1877.

Daniel m. (2) ca. 1889, Treadwell, KATHERINE ELIZABETH JORDAN, widow Hilborn, b. 16 May, 1842, Otego, d. 26 July, 1910, Otego, dau. Garret Jordan and Betsy James.

867. SARAH MATILDA KEATOR, b. 4 July, 1830, Vega, d. 4 April, 1915, Taylor; m. 24 Jan., 1854, Taylor, CHARLES WIGHT, b. 22 Mar., 1827, Rox., d. 5 Mar., 1911, Taylor, s. Eli Wight and Polly Bellows. Children, b. Taylor:

- 1544. Mary M. (Polly), b. 30 Nov., 1854.
- 1545. Abigail, b. 9 Mar., 1856, d. 8 Feb., 1941.
- 1546. Charles H., b. 19 Nov., 1858.
- 1547. Ernest, b. 4 July, 1860.
- 1548. Thomas, b. 17 Feb., 1862, d. 4 Dec., 1951.
- 1549. Lewis M., b. 31 July, 1863.
- 1550. Frances, b. 1 May, 1871.

868. AVERY CORNELIUS KEATOR, b. 10 Mar., 1832, Vega, d. 12 Dec., 1868, Pharsalia; m. 10 Dec., 1856, ELIZABETH FRAN-

- CES LAW, b. 1 Oct., 1838, Boston, Mass., d. 9 Nov., 1929, Norwich, dau. Hamilton Law. Children, b. Pharsalia:
- 1551. Mary Elnor ("Mate"), b. 6 Nov., 1857.
 - 1552. Frank W., b. 16 Feb., 1859, d. 28 Oct., 1862.
 - 1553. Irby A., b. 3 Mar., 1862, d. 12 Apr., 1863.
 - 1554. Jerial (Jay) Root, b. 3 May, 1865.
- Avery's widow m. (2), 25 Dec., 1870, Pharsalia, 871. ANDREW JOHN KEATOR, b. 17 Sep., 1838, d. 11 Jan., 1907, Pharsalia.
869. MARTHA KEATOR, b. 28 Oct., 1834, Vega, d. 13 Apr., 1923, Grover, Pa. Teacher. She m. (1), 3 Sep., 1860, Vega, JAMES LEWIS CROUCH, b. 12 July, 1838, Roxbury, d. 1 Oct., 1868, Conesville, s. Thomas Crouch and Angeline Bell. Children, b. Conesville:
- 1555. Abigail Ann, b. 30 Sep., 1864.
 - 1556. Willie Lewis, b. 22 Dec., 1866, d. 6 Dec., 1874.
- Martha m. (2), 1 Mar., 1873, Conesville, EDWARD VERMILYEA, d. 1893.
870. REBECCA KEATOR, b. 7 July, 1835, Vega, d. 1918; m. 10 Jan., 1856, Vega, IRA C. WALKER, b. 4 Aug., 1832. Child:
- 1557. Belle.
- Rebecca m. (2) Hewitt.
873. WARREN KEATOR, b. 17 Sep., 1846, Vega, d. Apr., 1928, Halcottsville. Blacksmith. He m. 22 Feb., 1873, Roxbury, EMMA ORR, b. 5 Sep., 1852, d. 20 Jan., 1930. Children:
- 1558. Cora Dell, b. 17 Sep., Roxbury.
 - 1559. Anna Belle, b. 12 Nov., 1876, Roxbury.
 - 1560. Andrew Jackson, b. 15 Aug., 1879, Halcottsville; d. 17 Apr., 1949, W. Conesville.
 - 1561. William DeWitt, b. 4 May, 1882, Halcottsville.
 - 1562. Orra Mae, b. 11 May, 1884, Halcottsville.
 - 1563. Warren, b. 24 Aug., 1890, d. 1 Aug., 1891, Halcottsville.
874. MARY ELIZABETH KEATOR, b. ca. 1848, Vega, d. 30 Mar., 1925; m. after 1865, JULIUS ACKERLEY, b. 1841, d. 1880. Children:
- 1564. Frances ("Frankie"), d. 12 Dec., 1919.
 - 1565. Harley.
 - 1566. Edgar D.
 - 1567. Edward.
 - 1568. Ida B.
 - 1569. Chauncey H.

875. RUTH KEATOR, b. ca. Jan., 1850, d. 23 Apr., 1922, Stamford; m. 5 Jan., 1869, Vega, HIRAM ("High") SILLIMAN, b. 27 Oct., 1841, Jefferson, d. 10 Aug., 1916. Children:
- 1570. Charles Hiram, b. 5 June, 1871, d. 1895.
 - 1571. Norman Keator, b. 21 Apr., 1875, d. 1905. Minister of the Gospel.
876. DEWITT KEATOR, b. 28 Aug., 1851, Vega, d. 17 Jan., 1939, Hobart. Resided in Arkville. He m. (1) ROSE, b. 14 Jan., 1850, d. 11 Apr., 1903, dau. Charles CATES and Frances Brady. DeWitt m. (2), 18 Feb., 1905, MARY ELIZABETH, b. 18 Feb., 1853, Shin Creek, d. 6 June, 1918, widow Ziba R. Sanford, dau. Daniel WARREN and Patience Woodward.
877. MARIAN DELAPHINE (Della) KEATOR, b. 17 Sep., 1853, Vega, d. 22 June, 1939; m. (1) JOSEPH SCUDDER, b. 12 Aug., 1859, Roxbury, d. 15 Apr., 1923. Child:
- 1572. Bruce H.
- Della m. (2) 12 June, 1889, Rox., RUDOLPH HESS, b. 1864. Child:
- 1573. Charles.
878. AMANDA KEATOR, b. 12 Aug., 1854, Vega, d. 17 Mar., 1944, Newburgh; m. JOHN BENJAMIN GANOUNG, b. 1851, da. ca. 1920, Delhi, s. John R. Ganoung, b. 17 Mar., 1815 and Emma Noxon. Children, b. Margaretville:
- 1574. Myrtle Dell, b. 28 June, 1880.
 - 1575. Edward, d. y.
880. IDA KEATOR, b. 1862; m. 7 Jan., 1885, Delhi, EDWARD WILLIAM DAVIS, b. Andes. This family was said to have moved to Ohio.
892. MARY KEATOR, b. 27 July, 1837, d. 25 Feb., 1883, Vega; m. 3 Apr., 1862, Vega, JOHN T. WARREN, b. 11 Sep., 1827, Vega, d. after 1875.
893. JOHN J. KEATOR, b. 27 June, 1841, Vega, d. 29 Sep., 1916, Roxbury. Physician, M.D., Columbia University, 1867. Active in Couer de Lion Lodge, A. F. and A. M. He m. ca. 1870, MARY M. WARREN, b. 1846. Children, b. Roxbury:
- 1576. Abigail Allen, b. 6 Sep., 1872.
 - 1577. Mary M. (Mayne), b. 20 July, 1885.

894. DANIEL THOMAS KEATOR, b. 26 Nov., 1842, d. 7 Apr., 1925, Vega; m. HARRIET AMELIA, b. 2 Mar., 1845, Red Falls, d. 19 Jan., 1907, Vega, dau. Louis SLAUSON and Carolyn Vanleuven. Children, b. Vega:
 1578. Joel Leslie, b. 8 July, 1870, Vega.
 1579. Lewis, b. 13 Sep., 1871, d. 21 July, 1889, drowning accident.
 1580. John, J., b. 25 July, 1878.
900. GERTRUDE BURHANS, b. 30 June, 1821, Roxbury; m. 22 Feb., 1842, CHARLES HARLEY, b. 11 Sept. 1820, s. Charles Harley and Abigail Oakley. Children:
 1581. John B., b. 3 June, 1843, d. 14 July, 1843.
 1582. Samuel, b. 28 Aug., 1844.
 1583. Elmina, b. 28 Oct., 1848, d. 27 Mar., 1881.
 1584. Charles, b. 11 June, 1857, d. 11 Apr., 1861.
905. FREDERICK BURHANS, b. 15 Jan., 1832; m. 26 Apr., 1856, MARGARET ELLISON, b. 2 Feb., 1834, dau. William Ellison and Mary Totten. Children, b. Prattsville:
 1585. Amelia, b. 25 Feb., 1857.
 1586. Charles E., b. 26 July, 1858.
 1587. Alice A., b. 4 Aug., 1860.
 1588. Mary R., b. 5 Mar., 1863.
 1589. Frank, b. 13 May, 1866.
 1590. Rosalia, b. 13 May, 1869.
906. HANNAH BURHANS, b. 4 May, 1836; m. 11 Sep., 1866, NELSON STEWART, b. 15 Nov., 1840, s. Allen Stewart and Maria Powers.
908. NOAH DIMMICK, b. 1 Jan., 1819, d. 29 May, 1887, Arkville. Surveyor. He m. SUSAN P., b. 1822, dau. Ransom WOLCOTT. Children, b. Arkville:
 1591. Samuel S., b. 1842.
 1592. Mary, b. 1844.
 1593. Jemima, b. 1846.
 1594. Chauncey K., b. 1848.
 1595. Wolcott Ransom, b. 1850.
 1596. William W., b. 1856.
 1597. Carrie, b. 1857.
 1598. Susan, b. 1863.
912. MEHITABLE DIMMICK, b. 16 July, 1824, Arkville; m. JOHN SLAWSON.
 1599.
 1600.

913. JULIA DIMMICK, b. 25 June, 1828, Arkville; m. MADISON DEAN. Children:
 1601. Mary.
 1602. Thankful.
916. SAMUEL G. DIMMICK, b. 17 Oct., 1833, d. 27 Feb., 1899, Arkville; m. 28 Oct., 1857 (M), CHRISTINA HARDENBERGH, b. 1836. Child:
 1603. Mary, b. 1859.
918. MARY MEAD, b. 26 Sep., 1831, Vega, d. 7 Feb., 1894, Roxbury; m. 6 Nov., 1854, Vega, Dr. SILAS SMITH CARTWRIGHT, b. 16 Oct., 1833, Vega, d. 31 July, 1910, Roxbury, s. Eber Cartwright and Polly Garnoung. Dr. Cartwright practiced medicine in Roxbury for over fifty years. Children, b. Roxbury:
 1604. Almerin, b. 8 Aug., 1855.
 1605. Cyrus Mead, b. 4 Sep., 1857.
 1606. Hetty, b. 26 Feb., 1860, m. 1617. THOMAS SMITH, q.v. for continuation.
 1607. George Smith, b. 19 July, 1862, U. S. Army Major, d. of yellow fever, 23 Sep., 1900, Havana, Cuba.
 1608. Mary Jane, b. 24 June, 1865, d. y.
 1609. Elizabeth, b. 19 Aug., 1866.
 1610. Henry Ganoung, b. 13 Nov., 1869.
 1611. Susan Emeline, b. 2 Sep., 1872.
919. SAMUEL KEATOR, b. 26 Aug., 1826, Vega, d. 23 Feb., 1917, Cortland. Live stock dealer. He m. 29 June, 1858, Vega, ANNIE S. STEWART, b. 1832, Tain, Scotland, d. 19 Mar., 1903, Cortland. Children:
 1613. Sara, b. 11 Apr., 1859, Nanticoke, Broome Co.
 1614. Anna Louise, b. 5 May, 1865, Nanticoke.
 1615. Clara Maude, b. 1868, Cortland.
920. MARY (POLLY) KEATOR, b. 13 Feb., 1829, Vega, d. 14 Mar., 1908, Cortland; m. 17 Dec., 1850, Vega, ROBERT BRUCE SMITH, b. 19 Jan. 1825, d. 8 May, 1907, Cortland, s. David Smith, b. 8 Aug., 1769, Scotland and Jean More. Children, b. Roxbury:
 1616. George, b. 25 May, 1854, d. 19 July, 1862.
 1617. Thomas, b. 21 Apr., 1859.
 1618. Robert Bruce, b. 30 Mar., 1867.
923. ESTHER KEATOR, b. 1 May, 1841, Roxbury, d. 18 Jan., 1924, Homer; m. 13 May, 1862, Cortland, OLIVER PORTER, b. 11 Nov., 1824, Sullivan Co., d. 9 Oct., 1888, Homer.

924. JANE KEATOR, b. 28 Jan., 1843, Roxbury, d. 25 Nov., 1914, Cortland; m. (1), 31 May, 1864, Cortland, WILLIAM S. NEWKIRK, b. 22 July, 1840, Roxbury, d. 24 Oct., 1884, Cortland, s. Jacob Newkirk and Deborah Burhans. Children, b. Cortland:
 1619. Elizabeth, b. 30 Mar., 1865.
 1620. Kate, b. 13 June, 1868.
 1621. Mary Deborah, b. 9 Feb., 1873, d. 17 Nov., 1873.
 1623. Jane Keator, b. 3 Dec., 1881.
 1624. Wilhemina, b. 22 Dec., 1884.
 Jane m. (2) HENRY L. ROGERS, d. 31 Jan., 1895.
925. ELIZABETH KEATOR, b. 15 Sep., 1844, Roxbury, d. 9 Jan., 1876, New York; m. 20 Sep., 1871, Cortland, BRAINARD TAYLOR NORRIS, b. 8 June, 1837, d. 14 June, 1918, New York. Children, b. New York:
 1625. Thomas Keator, b. 25 Aug., 1872.
 1626. Edward Keator, b. 30 Nov., 1875.
927. EDWARD MORE KEATOR, b. 14 Aug., 1852, Roxbury, d. 10 May, 1829, Cortland; m. 1 Jan., 1890, HARRIET LANDERS JONES, b. 19 Apr., 1865, Wilkes-Barre, Pa., d. 8 June, 1936, Hamburg. Children, b. Cortland:
 1627. Thomas, b. 13 Nov., 1890.
 1628. Oliver Porter, b. 9 Nov., 1891.
 1629. Martha Derby, b. 14 July, 1899.
928. MARY KEATOR, b. 2 Mar., 1854, Roxbury, d. 10 June, 1936, Cortland; m. 27 Jan., 1894, Cortland, WILLIAM FRANCIS CHADBOURNE, b. 3 Nov., 1846, Boston, Mass., d. 15 Oct., 1911, Cortland.
929. MARY ELIZABETH KEATOR, b. 16 June, 1832, Roxbury, d. 24 July, 1865, Kingston; m. 9 July, 1857, Kingston, EDGAR B. NEWKIRK.
930. JOSEPH KEATOR, b. 8 Sep., 1834, Roxbury, d. 25 Jan., 1902, Polo, Illinois. He sold out his farm interests to his mother, brothers and sisters, and moved to Illinois about 1856. He m. 30 Sep., 1863, Polo, SARAH ANN MOSHER, b. 20 Jan., 1845, Canada, d. 11 Apr., 1926, Polo. Children, b. Polo:
 1630. William, b. 4 Oct., 1864, d. 3 Dec., 1864.
 1631. Henry Harrison, b. 17 Oct., 1868, d. 7 Aug., 1881.
 1632. Mary Elizabeth, b. 6 Nov., 1870.
 1633. Elliff, b. 13 May, 1872.
 1634. Louise Helmka, b. 15 Aug., 1873.

1635. Flora Gertrude, b. 15 June, 1875.
 1636. Ema Levina, b. 21 Feb., 1877.
 1637. Edward Orris, b. 1 Feb., 1879.
 1638. Mabelle, b. 2 Feb., 1881.
 1639. Jeanette, b. 14 Feb., 1883.
 1640. Nelle May, b. 28 Feb., 1885.
 1641. Chauncey, b. 29 Aug., 1881, d. 26 Aug., 1888.
931. THANKFUL BURBANKS KEATOR, known to her intimates as "Thankful Be," b. 30 Sep., 1836, Roxbury, d. 16 Aug., 1877, Kingston; m. 20 Nov., 1860, Kingston, JOHN G. HUSTED. Child, b. Kingston:
 1642. Mary ("Minnie") Keator, b. 29 Dec., 1861, d. 11 Mar., 1940, Kingston.
932. NOAH DIMMICK KEATOR, b. 3 Oct., 1838, Roxbury, d. 2 Aug., 1880, Ithaca; m. 30 Mar., 1869, Ithaca, LINA SAXTON, b. 1848, d. 4 Feb., 1879, Ithaca. Child, b. Ithaca.
 1643. Emma Louisa, b. 1874, d. Feb., 1879, Ithaca.
933. HENRY HARRISON KEATOR, b. 15 Oct., 1840, Roxbury, d. 31 Jan., 1872, Kingston. Farmer. Active worker in St. James Methodist Church, Kingston. Distinguished for the heavy amount of life insurance he carried.
934. CHAUNCEY KEATOR, b. 13 July, 1843, Roxbury, d. 12 May, 1875, Kingston. Keator and Fisher, general merchandise. Chauncey m. 2 May, 1866, Shandaken, JOSEPHINE B., b. 4 Nov., 1845, d. 29 Sep., 1875, Shandaken, dau. Isaiah Davis WINNE, b. 18 July, 1818 and Angeline Coon. Children:
 1644. Hervey Henry, b. 17 July, 1868, Kingston.
 1645. Angeline Longyear, b. 28 Apr., 1870, Shandaken.
936. KATE KEATOR, b. 22 Feb., 1850, Kingston, d. 14 Dec., 1945. Baptized as Maria Catherine but adopted the form Kate in adulthood. She was active in church work and D. A. R. almost up to the day of her death. Kate m. 30 Oct., 1878, Kingston, J. DUNCAN LAWRENCE, b. 29 Jan., 1846, Andes, d. 31 Mar., 1918, E. Schodack. He was active in New York state politics.
941. MARY ALIDA KEATOR, b. 9 June, 1854, Margaretville, d. 2 July, 1887, Beeler, Kansas; m. ca. 1874, Syracuse, WILLIAM WALKER, b. 26 Sep., 1847, Rome, N. Y., d. 9 May, 1918,

Elizabeth, Colorado, s. William J. Walker and Isabel Carpenter.
Children:

- 1646. Chauncey Keator, b. 31 May, 1875, Rome.
- 1647. Jennie Belle, b. 3 Oct., 1880, Cortland.

942. LIVIA ELIZABETH KEATOR, b. 3 Sep., 1855, Margaretville, d. 18 Dec., 1919, Erie, Pa.; m. CLARK OLDS, b. near Erie, Pa., 14 July, 1850, d. Erie, 16 Aug., 1922, s. Lewis S. Olds and Louisa E. Ackerly. Clark was an Erie attorney. Children, b. Erie, Pa.:

- 1648. Romeyn Keator, b. 11 Feb., 1882, d. 3 Mar., 1899.
- 1649. Irving Sands, b. 22 Jan., 1887.
- 1650. Marguerite Elizabeth, b. 14 June, 1889, d. 28 Mar., 1897.

943. CHAUNCEY SMITH, b. 25 July, 1847, Roxbury, d. 1 Dec., 1901, Catskill; m. 6 Sep., 1870, Durham(?), ARVESTA, b. 27 Mar., 1847, Durham, d. 28 Aug., 1915, Catskill, dau. William Henry LEWIS and Catherine Lennon. Children:

- 1651. George Lewis, b. 30 Nov., 1871, d. 6 Apr., 1872, Ashland.
- 1652. Vernon More, b. 26 Apr., 1873, Ashland.
- 1653. Howard Chauncey, b. 7 June, 1874, Ashland.
- 1654. Addie Deborah, b. 29 Jan., 1877, Ashland, d. 20 Aug., 1884, Catskill.
- 1655. Raymond E., b. 10 Oct., 1880, Catskill.
- 1656. William Henry, b. 8 Nov., 1882, Catskill.
- 1657. Elizabeth E., b. 14 Aug., 1885, Catskill.
- 1658. Robert Bruce, b. 17 Apr., 1889, Catskill.
- 1659. Arthur Lewis, b. 11 Sep., 1891, Catskill.
- 1660. Harry Clifford, b. 29 Sep., 1893, Catskill.

944. MARY JANE SMITH, b. 9 Apr., 1850, Roxbury, d. 15 Nov., 1912; m. 13 May, 1874, HYATT TOMPKINS, b. 25 July, 1845, Ashland, d. 6 Dec., 1901, Ashland. Children:

- 1661. Robert Bruce, b. 31 Aug., 1876, Ashland.
- 1662. Jonas More, b. 9 Aug., 1878, Ashland.
- 1663. Mary D.
- 1664. Blanche.
- 1665. Claude S., b. 3 Dec., 1889, Ashland.

945. JEANNETTE SMITH, b. 19 Sep., 1853, Roxbury, d. 18 May, 1926, Catskill; m. 27 Nov., 1878, GEORGE SYLVESTER LEWIS, b. 16 Dec., 1844, Durham, d. 6 June, 1922, Catskill. Children:

- 1666. Nellie Adelaide, b. 14 June, 1880, Catskill.
- 1667. Caroline May, b. 16 Feb., 1882, Catskill.

946. ADDIE SMITH, b. 31 Dec., 1856, Roxbury, d. 21 May, 1930, Ashland; m. 27 Feb., 1889, JAMES GILBERT WIERS, d. 14 Apr., 1929, Ashland. Child:
1668. Arthur James, b. 12 Oct., 1893, Ashland.
952. THOMAS RANDALL KEATOR, b. 1853, d. 21 Mar., 1923, New York. Cement salesman, later broker, N. Y. Stock Exchange. He m. (1), 3 Nov., 1886, New York, EMELIE ESTELLE, b. 1862, New York, d. 27 Apr., 1891, dau. Theodore MOSS and Octavia Husted. Children, b. New York:
1669. Randall Moss, b. 6 June, 1888.
1670. Beverly, b. 26 Jan., 1891.
Thomas m. (2) JENNIE C. FERNANDEZ, b. 1858, New York, d. 7 Feb., 1908, Brooklyn, dau. Joseph Fernandez, b. Spain.
953. JESSIE HELEN KEATOR, b. 3 Mar., 1858, New York, d. 20 Oct., 1920, South Orange, N. J.; m. 1884(?), CLAYTON PLATT, b. 5 May, 1852, d. 1 Nov., 1923, Murray Hill, N. J. Child:
1671. Richard N. Platt, b. 3 Oct., 1894, N. Y. C.
954. ANSON WINNER, b. 2 Feb., 1828, Virgil, d. 3 Oct., 1915, Waverly, Iowa. Farmer. Anson m. 10 May, 1855, Belvidere, Illinois, MIRANDA CAMPBELL, b. 2 Mar., 1835, Lockport, N. Y., d. 28 Apr., 1930, Waverly, Iowa. Children:
1672. Alice A., m. J. W. Tibbetts.
1673. Effie, b. 18 Feb., 1860.
1674. Earl G., b. 21 Sep., 1862.
1675. Katherine M., b. 28 Jan., 1864, m. W. W. Saylor.
1676. Herman L., b. 28 Mar., 1866.
1677. Florian (girl), b. 23 Jan., 1870, m. Dr. A. E. Derwent.
1678. Carl H., b. 14 July, 1872.
1679. Max R., b. 24 May, 1875.
956. JOHN P. BENJAMIN, b. 1810, d. 1880, Roxbury; m. 1840, SARAH MORSE, b. 1811, d. 1858, Roxbury. Child:
1680. Adelaide, b. Andes, m.Henderson.
957. ROXY ANN BENJAMIN, b. 16 Nov., 1814, d. 5 Aug., 1891, Roxbury; m. 27 Jan., 1837, Roxbury, DINGHEE A. ROBINSON, b. 9 Aug., 1817, d. 1 Sep., 1871, Roxbury. Children, b. Roxbury:
1681. Henry Clay, b. 17 Jan., 1839.
1682. Betsy M., b. 3 Apr., 1841, d. 18 Oct., 1842.
1683. Richard Benjamin, b. 11 Sep., 1843.

958. MARIA BENJAMIN, b. 1815, d. 1859, Roxbury; m. PHILETUS CORBIN, b. 1812, d. 1893, Roxbury. Children, b. Roxbury.
 1683A. Andrew J., b. 23 Feb., 1836.
 1683B. Hiram.
 1683C. Mary (Polly), m. Orrin A. Meeker.
 Philetus m. (2) Maria's sister Kate.
959. KATE BENJAMIN, b. ca. 1818; m. PHILETUS CORBIN, widower of her sister Maria.
960. JACOB K. BENJAMIN, b. 3 May, 1820, Roxbury, d. 19 July, 1887, Roxbury; m. NELLIE C. LOCKWOOD, b. 1824, d. 7 Sep., 1879, Roxbury. Child:
 1684. Andrew J., b. 1865.
970. JACOB I. KEATOR (CATOR), b. 1814, d. 1884, Roxbury; m. ca. 1849, ELLEN C. ROBINSON, b. 1827, in Ireland; came with her parents to America in 1842, d. 3 Apr., 1911, Roxbury. Children:
 b. Roxbury:
 1685. Thomas Vincent, b. 18 July, 1851.
 1686. Edward, b. 1853, d. y.
 1687. Mary Ellen, b. 1855.
 1688. Frances Ellen ("Frank"), b. 21 Dec., 1859.
 1689. Emma C., b. 27 Aug., 1862.
971. HARMON KEATOR, b. 20 Aug., 1817, Roxbury, d. 8 Apr., 1852, Roxbury; m. 21 Aug., 1835, Gilboa, SARAH M. CROSS, b. 12 Sep., 1814, West Kill, d. 24 July, 1881, Roxbury. Children,
 b. Roxbury:
 1690. George Winslow, b. 11 June, 1836.
 1691. Omar Blair, b. 10 Apr., 1838.
 1692. Mary Elizabeth, b. 8 Jan., 1841.
 1693. Henry Milton, b. 20 Sep., 1842.
 Sarah m. (2), 7 Apr., 1854, SOLOMON MORE, b. 16 Jan., 1810, d. 15 Mar., 1858, Roxbury.
972. DAVID KEATOR, b. 1822, Roxbury, d. 1896, E. Benton, Pa.; moved to Pennsylvania between 1850 and 1855. Civil War service. David m. ELIZABETH GRITMAN, b. 1827, d. 13 Dec., 1900. Children:
 1694. John Benjamin, b. 23 Mar., 1845, Roxbury.
 1695. Phebe Elizabeth, b. 5 June, 1847, Roxbury.
 1696. Emma, b. 20 May, 1853, d. 18 Dec., 1857.
 1697. Mary E., b. 15 July, 1857, E. Benton, Pa.

1698. Ruth, b. 17 Apr., 1859, d. 5 Nov., 1861.
 1699. William David, b. 1872, E. Benton, Pa.
973. BEERS DEVOE KEATOR, b. 14 June, 1827, Roxbury, d. 29 June, 1880, Dalton, Missouri. He moved West about 1850, graduated University of Michigan medical course in 1856, practiced medicine at Tolono, Illinois. His obituary in the *Delaware Times* of 8 July, 1880 mentioned him as "physician, author and poet." Beers m. 29 June, 1856, W. Urbana, Illinois, ELIZABETH P. WICKES, b. 29 Sep., 1829(?), d. 24 July, 1917, Covent, Michigan. Child, b. Tolono, Illinois:
1706. Emma, b. 29 Sep., 1869.
974. EMILY CAROLINE KEATOR, b. 1833, Roxbury, d. 18 May, 1912, Kingston; m. 10 Sep., 1851, Roxbury, ALFRED JENKINS, b. 1832, Roxbury, d. 4 Apr., 1909, Kingston, s. Nathaniel Jenkins and Betsy Robinson. Children, b. Roxbury:
1707. Ida, b. 1857.
 1708. Grant, b. 1869.
975. JASON BURR KEATOR, b. 4 Oct., 1834, Roxbury, d. 24 July, 1916, Roxbury. Carpenter and builder; m. 21 Dec., 1870, Roxbury, FRANCIS JANE SEARLE, b. 5 May, 1846, Middletown, Delaware County, d. 21 June, 1923, Kingston. Children, b. Roxbury:
1700. Florus Alford, b. 5 Oct., 1871.
 1701. Florence Ida, b. 29 Dec., 1872.
 1702. Myron Burr, b. 25 Sep., 1876.
 1703. Roscoe Isaac, b. 1 June, 1879.
 1704. Susan Maryann, b. 8 June, 1882.
 1705. Beulah Esther, b. 28 Feb., 1887.
977. JANE ELIZABETH KEATOR, b. 31 Aug., 1824, Roxbury, d. 11 Nov., 1908, Cleveland, Ohio; m. 1 July, 1845, Roxbury, ALEXANDER HAMILTON BURHANS, b. 22 Aug., 1819, Roxbury, s. John E. Burhans and Hannah Peck. Children, b. Roxbury:
1709. Mary, b. 17 Nov., 1846.
 1710. Elizabeth, b. 14 July, 1848, d. 9 Mar., 1888, Cleveland, Ohio.
978. THOMAS BARRETT KEATOR, b. 28 Oct., 1826, d. 18 May, 1906, Roxbury; m. 14 Jan., 1862, Stamford(?), SARAH

MARIA, b. 16 Feb., 1839, Stamford, d. 27 Aug., 1918, Roxbury, dau. George STURGIS and Sarah Olmstead. Children, b. Roxbury:

1711. Eugene Thomas, b. 19 Oct., 1863.

1712. Sarah Libbie, b. 15 Aug., 1865.

979. MARIA JANET KEATOR, b. 1 Oct., 1832 Roxbury, d. 3 Mar., 1900, Kingston; m. 17 Nov., 1856, Kingston, Jonas More PRESTON, b. 19 July, 1830, d. 3 June, 1912, Roxbury, s. Liberty Preston and Betsey Taylor More.

982. ELLA C. KEATOR, b. 8 Dec., 1843, d. 22 July, 1923, Roxbury; m. 2 Mar., 1869, ROBERT S. SMITH, b. 23 Feb., 1840, d. 16 Nov., 1926, Roxbury.

987. CHARLES GORSE KEATOR, b. 28 Apr., 1846, d. 20 Feb., 1908, Roxbury; m. 2 May, 1870, Roxbury, ROSE, b. 27 Dec., 1848, d. 27 Feb., 1909, Roxbury, dau. Cornelius MAYHAM and Julia Reynolds. Children, b. Roxbury:

1713. Harry Mayhann, b. 21 Nov., 1873.

1714. Anna Smith, b. 25 Jan., 1880.

1715. Ruth Frisbee, b. 13 Sep., 1883.

988. JOHN FRISBEE KEATOR*, b. 16 Apr., 1850, Roxbury, d. 18 Nov., 1910, Newton Highlands, Mass. Yale, 1877; University of Pennsylvania Law School, 1879. Brilliant student, excelling in oratory. College athlete, wrestling and baseball. Lived in Germantown, practiced law in Philadelphia, Pa. Represented 21st District in Pennsylvania Assembly, 1897-1900. Charter member of Young Republican Club of Philadelphia. John m. 10 Feb., 1885, Philadelphia, ANNA WALTER SWEATMAN, b. 4 Dec., 1860, Philadelphia, d. 7 July, 1942, dau. Virtue Clement Sweatman and Anna Walter. She also was a practising attorney. Children:

1716. Rachel, b. 22 June, 1891, Philadelphia.

1717. Walter Clement, b. 11 Aug., 1892, d. 19 Aug., 1892, Germantown.

1718. John Frisbee, b. 28 Mar., 1895, Germantown.

1719. Ruth, b. 25 Aug., 1896, d. 3 Sep., 1896, Germantown.

1720. Clement Sweatman, b. 26 Oct., 1899, Germantown.

*For detailed biographical sketches, cf. *Prominent Pennsylvanians of the Nineteenth Century*, Phila. 1898; also *Pennsylvania; a History*, ed. by George P. Donahue, N. Y., Lewis, 1926.

989. BRUCE SMITH KEATOR, b. 26 June, 1854, Roxbury, d. 8 Mar., 1925, Asbury Park, N. J. Yale, 1879; Scroll & Key, Captain of the Yale '79 crew. Graduate, N. Y. Homeopathic Medical College and Brooklyn College Hospital, 1881. Started his practice in Asbury Park, N. J., and later opened an office in Philadelphia. Borough Commissioner at Asbury Park. Bruce m. 23 Oct., 1895, Asbury Park, N. J., HARRIET, b. 28 June, 1867, Vellore, Madras, India, d. 29 Feb., 1932, New York, dau. Ezekiel SCUDDER and Sarah Ruth Tracy. Harriet was an accomplished musician, a church and concert organist. Child:
1721. Ruth Scudder, b. 25 Aug., 1896, Asbury Park.
990. JAMES SHERWOOD, b. 1 Nov., 1809, d. 12 Feb., 1894, Vega; m. MARILDA CHLOE STEWART, b. 18 Aug., 1816. Children, b. Vega(?):
1722. George, b. 1835.
 1723. Mary Ann, b. 1837.
 1724. Elizabeth, b. 1840.
 1725. Sarah, b. 1842.
 1726. Eleanor, b. 1844.
 1727. Clarinda, b. 1847.
 1728. James, b. 1851.
 1729. Chloe.
 1730. Peter.
 1731. Melissa.
- Order of these children uncertain.
993. WILLIAM SHERWOOD, b. 5 Apr., 1823, Vega, d. 16 Feb., 1877; m. ANN ELIZA, b. 16 Sep., 1829, Vega, dau. Samuel BURHANS and Rachel Van der Mark. Children:
1732. Samuel, b. 24 July, 1858, d. 29 July, 1858.
 1733. Margaret, b. 16 Nov., 1861.
996. JAMES CATER, b. 1826, Catskill; m. 4 July, 1850, Catskill, LOUISA CATHERINE ECKLER, b. 1827, d. 10 Jan., 1896, Catskill. Resided in New York City. Child:
1734. Ann Matilda, b. 21 Apr., 1851, Catskill.
998. WILLIAM EDWARD CATER, b. 14 Sep., 1831, d. 4 Aug., 1906, Catskill. Carriage manufacturer. He m. ANNA, b. 1839, d. 19 May, 1913, Catskill, dau. Jacob Zabriskie GOETCHIUS and Eliza Edwards. Children, b. Catskill:
1735. Barent Duboys, b. 14 Feb., 1859.
 1736. William James, b. 1 Oct., 1861.
 1737. Zobles Thompson, b. 27 Apr., 1869.

1000. THEODORE CATER, b. 28 Feb., 1834, Catskill, d. 22 Apr., 1915, Milton; m. ALMIRA, b. 18 Dec., 1833, Catskill, d. 9 Nov., 1915, dau. Frederick LAYMAN and Gertrude Children, b. Catskill:
- 1738. Mary Veen, b. 4 Apr., 1854.
 - 1739. Emma Gertrude, b. 1857, d. y.
 - 1740. Anna, b. 1859, d. y.
 - 1741. John Atwater, b. June, 1867, d. y.
 - 1742. Edna, b. Oct., 1876.
1004. DIANA CATOR, b. 9 Sep., 1820, d. 8 Oct., 1892, Roxbury; m. NELSON K. DART, b. 1819, d. ca. 1909, Roxbury. He was a wagon manufacturer and also Justice of the Peace for several years. Children:
- 1743. John, b. 1843.
 - 1744. Sarah, b. 1845.
1005. JONATHAN CATOR, b. ca. 1822. Moved to Laurens in 1889. He m. HELEN M. SHEELY, b. 1833, d. 20 Aug., 1904, Laurens. Children, b. Roxbury:
- 1745. John Gideon, b. 5 Nov., 1859.
 - 1746. Anna Mabel, b. 3 Sep., 1863.
 - 1747. Edward B., b. 3 Dec., 1872.
1007. CORNELIUS CATOR, b. 14 Apr., 1828, Roxbury; d. 21 July, 1905, Lew Beach; m. SALINA, b. 30 Mar., 1839, Roxbury, d. 5 May, 1909, Lew Beach, dau. Hiram SLAUSON, b. 27 Dec., 1809, and Asenath Mead. Child, b. Vega:
- 1748. Hiram, b. 2 Aug., 1868.
1008. HIRAM W. CATOR, b. 6 May, 1830, Roxbury, d. 4 July, 1885, Osborne Hollow; moved to Colesville township, Broome County in 1872. He m. 25 Jan., 1860, Margaretville, MELISSA E. REYNOLDS, b. 8 July, 1838, Prattsville, d. 7 Apr., 1908, Catatonk. Children:
- 1749. James Harvey, b. 22 Nov., 1861, Roxbury.
 - 1750. Addie M., b. 14 Oct., 1862, Roxbury.
 - 1750A. Albert, b. 22 July, 1865, d. unmarried 2 Sep., 1907, Jamaica. His grave-marker is engraved "Elbert H."
 - 1751. William, b. 29 June, 1874, Osborne Hollow.
1009. JOHN BENJAMIN CATOR, b. 20 May, 1833, d. 4 Aug., 1861, Roxbury; m. 6 Oct., 1856, Roxbury, MARY ELEANOR, b.

23 Nov., 1846, Roxbury, d. 10 May, 1892, Hobart, dau. Uriah BARTRAM. Child, b. Roxbury:

1752. Sarah Elizabeth, b. 6 Oct., 1856.

Mary Eleanor, m. (2), 12 Mar., 1873, Gould Jennings.

1010. GEORGE HARVEY CATOR (KEATOR), b. 11 Mar., 1837, Roxbury, d. 13 Feb., 1918, Roxbury. Mail carrier. He m. 15 Apr., 1861, Roxbury, FRANCES BURNETT, b. 26 Feb., 1839, Roxbury, d. 25 Apr., 1900, dau. Daniel L. WALKER, b. 14 Mar., 1807, and Eliza Shaw Burhans. Children, b. Roxbury:

1753. Betty Ann, b. 24 Jan., 1862, d. y.?

1754. Bessie M., b. 23 Jan., 1865.

1755. Mary Alice, b. 3 Sep., 1866.

1756. Maude M., b. 15 Mar., 1881.

1011. JACOB P. CATOR (KEATOR), b. 1842, Roxbury, d. 21 Jan., 1905, Kingston. Civil War pensioner. Parlor car conductor in later years. He m. (1), 20 Dec., 1871, Kingston, JANE S. VAN KEUREN, b. 1851, d. 20 July, 1878, Kingston. No children. Jacob m. (2), 5 Nov., 1879, Kingston, MARY B., b. 8 Mar., 1859, d. 4 Mar., 1926, Kingston, dau. William B. DOUGLASS, b. Scotland. Children, b. Kingston:

1757. John P., b. 12 Aug., 1880.

1758. Millie, b. 1890.

1015. LIBERTY PRESTON CATOR (KEATOR), b. 29 Nov., 1837, Roxbury, d. 12 June, 1893, Roxbury; m. 21 Jan., 1862, Roxbury, RUTH ANN MORSE, b. 16 Nov., 1838, Vega; d. 27 July, 1875, Binghamton. Children, b. Roxbury:

1759. Inna May, b. 11 Nov., 1865.

1760. Mary Ann, b. 27 July, 1875, d. 10 Feb., 1949.

1018. MIRANDA ADELAIDE CATOR, b. 14 Feb., 1847, Syracuse, d. 16 Apr., 1931, New York; m. 12 June, 1866, Dover, Delaware, JAMES HENRY HEVERIN, b. 21 Apr., 1844, Little Creek Landing, Kent County, Delaware, d. 13 Apr., 1893, Philadelphia, s. James Laws Heverin and Priscilla Sites. James H. was a leading Philadelphia attorney. Children, b. Philadelphia, Pa.:

1761. Harry Cator, b. 16 Mar., 1867.

1762. Ethel Cator*, b. 2 Jan., 1883.

*The Clover Club of Philadelphia, of which James Heverin was Vice President at the time, presented the child a silver spoon with the hope she would be christened Ethel Clover. She was baptized "Ethel C." however, with the idea she would later choose the name she preferred.

1019. PETER KYTE, b. 1 June, 1828, d. 4 June, 1902, Hainesville, N. J.; m. (1), 4 Dec., 1852, SARAH OGDEN, b. 9 July, 1830, d. 18 Dec., 1860, Hainesville. Children, b. Hainesville:
- 1763. Charles Lee, b. 16 Sep., 1853.
 - 1764. Noah, b. 4 Mar., 1855, d. 13 Mar., 1880, school master.
 - 1765. Lorana, b. 28 Nov., 1856, d. 21 Aug., 1858.
 - 1766. Benjamin, b. 8 Oct., 1858.
 - 1767. Sarah Isabel, b. 1 Dec., 1860, d. 23 Jan., 1861.
- Peter m. (2) HESTER MCKIBBIE.
1020. WILLIAM KYTE, b. ca. 1830, moved with his wife to Iowa, and both died there ca. 1860. He m. ca. 1851, MARY MAJOR, dau. Gerardus Major. Children:
- 1768. Alice, b. ca. 1853. A school teacher.
 - 1769. Elizabeth, b. ca. 1854, m. Layton.
 - 1770. Mary M., b. ca., 1855, m. Simpson.
1024. SIMON KYTE, b. 1847, d. 1873, Montague, N. J.; m. ca. 1886, CLEMENTINA EARL, b. 15 June, 1846, d. 30 Aug., 1922, Boonton, N. J., dau. Moses Earl and Maria Nafie, a direct descendant of Joannes Nevius, third Secretary of Nieuw Amsterdam (now New York). Children, b. Montague:
- 1771. Charles Lee, b. 22 June, 1867.
 - 1772. Emmet S., b. 11 May, 1872.
1038. MARTHA KEATOR, b. 19 June, 1831, Rosendale, d. 10 May, 1918, Rosendale; m. 5 Jan., 1848, Rosendale, JOHN T. DECKER, b. 19 June, 1831, d. 17 Feb., 1845, Rosendale, s. Charles Decker and Martha Niver. Children, b. Rosendale:
- 1773. Martin Snyder, b. 4 Jan., 1858.
 - 1774. Matthew, b. 26 Feb., 1862, d. 13 Oct., 1867.
1040. ELMIRA KEATOR, b. 4 Oct., 1834, Rosendale, d. 23 Apr., 1883, Rosendale; m. MATTHEW LEFEVER, b. 23 Sep., 1832, s. Samuel Le Fever, b. 1783, and Catherine Smith. Children, b. Rosendale Plains:
- 1775. Mary Inez, b. 11 Nov., 1856.
 - 1776. Emma, b. 20 Jan., 1861.
 - 1777. Jacob S., b. 12 July, 1863, d. 2 Aug., 1888.
 - 1778. Magdalena, b. 26 July, 1865, d. 11 Nov., 1891.
 - 1779. Agnes, b. 5 Feb., 1868.
1041. MARY KEATOR, b. 17 June, 1836, Rosendale; m. ANSON E. SEAMAN, b. 1827, s. John Seaman.

1042. NATHAN KEATOR, b. 11 May, 1838, Rosendale, d. 25 Feb., 1886, Rosendale. Blacksmith in earlier life. Later, he carried on the farm of his father, adding the flour, feed, lumber and coal business. He had a successful political career, elected Supervisor of Rosendale in 1876, and shortly after to the State Legislature, serving in 1877 and 1878. Nathan m. 1 Nov., 1860, Rosendale, HARRIET ADALINE, b. 24 Apr., 1836, Rosendale, d. 18 Nov., 1922, Rosendale, dau. Otis CHURCH and Maria Poyer. Children, b. Rosendale:

1780. Charles A., b. 16 Oct., 1861, d. 24 Mar., 1938, Tillson.

1781. Walter J., b. 3 Jan., 1870.

1782. Mary Eva, b. 21 June, 1878, d. 27 Feb., 1879.

1044. LAVINIA KEATOR, b. 1845, d. ca. 1890; m. 27 Mar., 1861, Rosendale, CHARLES K. DELAMATER, b. 12 Aug., 1839, d. after 1905. Children:

1783. Carrie, b. 16 June, 1867, m. Freeman Straight, 1 Jan., 1900.

1784. Irving, b. Aug., 1870.

1785. Harrison, b. 1889.

1061. SIMON PETER SNYDER KEATOR, b. 22 Aug., 1827, Rosendale, d. 10 Mar., 1899, Tillson. Farmer until 1870, grocer in Rosendale Village until 1883, when he took over his father-in-law's farm near Tillson. Active in local politics, acting as Justice of the Peace for eight years, appointed revenue assessor for the towns of Rosendale and Esopus by President Lincoln. He was also appointed one of the railroad commissioners for Rosendale. "Simon P," as he was generally known m. 28 June, 1849, Tillson, HANNAH, b. 6 Mar., 1832, d. 17 Sep., 1898, Tillson, dau. Isaac COUTANT, b. 7 May, 1806, and Katherine Clements. Children, b. Rosendale:

1786. Theron Preston, b. 1 Sep., 1850.

1787. Thomas Oliver, b. 4 Apr., 1854.

1788. Isaac Coutant, b. 25 Mar., 1858.

1789. Clara, b. 7 July, 1869.

1790. Lucy, b. 7 Jan., 1874.

1062. CALVIN KEATOR, b. 23 Feb., 1830, Rosendale, d. 7 Nov., 1896, Rosendale. Farmer and in later years cement superintendent and auctioneer. Calvin m. 7 Oct., 1852, Skaneateles, LAVINA, b. 14 June, 1825, Skaneateles, d. 16 Dec., 1898, Kingston, dau. Capt. Abraham J. ELTINGE and Jane Bevier. Children:

1791. Emily Eltinge, b. 6 Aug., 1853, Skaneateles.

1792. Castella, b. 25 Nov., 1855, Rosendale.

1793. Edgar Eltinge, b. 1858, Rosendale.
 1794. Harvey Clement, b. 20 June, 1860, Rosendale.
 1795. Henrietta, b. 15 Sep., 1862, Rosendale.
 1796. Warren Brown, b. 1 June, 1865, Rosendale.
1063. ANNA MARIA KEATOR, b. 3 July, 1833, Rosendale, d. 12 Feb., 1908, Rosendale; m. 27 Nov., 1851, Rosendale, JAMES B. ELTINGE, b. 3 Oct., 1829, d. 29 Feb., 1912, Rosendale. Children b. Rosendale:
 1797. Elizabeth Keator ("Libbie"), b. 1853.
 1797A. Carrie C., b. 1855.
1065. GERTRUDE ("GITTY") KEATOR, b. 24 Mar., 1836, Rosendale, d. 12 Sep., 1889; m. 10 Nov., 1863, Hurley, MOSES FREER, b. 19 May, 1835, New Paltz, d. 2 July, 1896, Rosendale, s. Moses Freer, b. 10 Aug., 1802 and Jane DuBois.
1072. AARON H. DUBOIS, b. 1 Mar., 1842, Olive, d. m. SARAH M. RHINEHART. Child:
 1798. George R., b. 3 Nov., 1865.
1075. CATHERINE MARIA KEATOR, b. 28 Dec., 1830, Rosendale, d. 30 Nov., 1858, Rosendale; m. SOLOMON BRODHEAD, b. 11 Oct., 1818, d. 1 Apr., 1877. Children, b. Rosendale:
 1799. Ella, b. 22 Dec., 1851, d. 18 Mar., 1859.
 1800. Estelle, b. 1858, m. Lucas Bloom.
1076. JOSIAH KEATOR, b. 28 May, 1833, New Paltz, d. 13 May, 1899, Rosendale; m. 1883, Esopus, EVA, b. 5 May, 1835, Esopus, d. 9 Mar., 1911, Rosendale, dau. David BEDFORD and Marie De-Groff.
1078. ABRAM P. KEATOR, b. 16 Dec., 1838, New Paltz, d. 15 Jan., 1887, Rosendale(?). Teacher in Rosendale schools, later New York City. He m. 27 Mar., 1868, Rosendale, 1043. SARAH C. KEATOR. Child:
 1801. Claude, d. 1871 (aet. 9 mos. 3 days).
1080. SIMON R. KEATOR, b. 22 May, 1844, New Paltz, d. 8 Jan., 1914, High Falls. Merchant. Simon m. 31 Aug., 1870, High Falls, EMILY, b. 27 Aug., 1849, d. 29 Dec., 1910, High Falls, dau. Isaac D. TERWILLIGER. Child:
 1802. Maud, b. 29 Mar., 1879, High Falls; d. 9 Jan., 1941, Connecticut (?), New Paltz State Normal School, Class 1900. Taught in various schools, including instructor at her alma mater.

1081. CLEMENT KEATOR, b. 17 Jan., 1847, d. 29 June, 1920, Kingston. Insurance business. He m. 31 Aug., 1870, High Falls, SARAH ELIZA, b. 25 Oct., 1851, Rosendale, d. 23 Feb., 1917, Kingston, dau. Andrew B. SNYDER, and Rachel C. Snyder.
1084. ELIZA CATHERINE KEATOR, b. 1829, Kingston; m. 3 Nov., 1848, Kingston, CHARLES VAN BUREN, b. 13 Oct., 1826, d. 1894, s. Isaac Van Buren and Agnes Ostrander. Children, b. Kingston:
- 1803. Augustus B., b. 1841.
 - 1804. Henry C.
 - 1805. Howard, b. 7 Mar., 1850.
 - 1806. George R., b. 1852.
 - 1807. James B., b. 1856.
1085. ELEATHER KEATOR, b. 1835; m. 6 July, 1853, Shokan, EGBERT HILL, b. 1832. Child:
- 1808. LeRoy., b. Apr., 1855.
1087. CAROLINE G. KEATOR, b. 21 Feb., 1840, Kingston, d. 18 Oct., 1891, Kingston; m. MATTHEW VAN BUREN, b. 19 Nov, 1840, Kingston, d. after 1891, s. Isaac Van Buren and Catherine Ostrander. Children, b. Kingston:
- 1809. Walter, b. 29 Nov., 1863.
 - 1810. Henry, b. 8 Oct., 1865.
 - 1811. Agnes, b. 30 July, 1867.
 - 1812. Austin, b. 8 Feb., 1875.
 - 1813. Mabel, b. 23 July, 1878.
1088. HELENA KEATOR, b. 29 May, 1854, d. 9 Apr., 1914, Rosendale; m. 3 Dec., 1879, Rosendale, ALEXANDER C. MORGAN, b. 26 Aug., 1848, Wawarsing, d. 11 Oct., 1935, Rosendale, s. Henry Morgan, b. Canaan, Conn., and Martha Morris. Children, b. Rosendale:
- 1814. Martha, b. 14 Jan., 1880.
 - 1815. Jane Bodley, b. 2 June, 1881.
 - 1816. Moses Keator, b. 6 Feb., 1884.
 - 1817. Vera May, b. 28 May, 1886.
 - 1818. Avis Lovelace, b. 22 July, 1887.
 - 1819. Kathryn Bodley, b. 30 Apr., 1889.
 - 1820. Roscoe Conklin, b. 12 Jan., 1891.
 - 1821. Silas Roosa, b. 4 July, 1893.
 - 1822. Stephen Floyd, b. 3 Aug., 1896. Bank messenger, National City Bank of New York.
 - 1823. Mildred, b. 3 Feb., 1899.

1089. THOMAS G. KEATOR, b. 24 Dec., 1839, Rosendale, d. 27 Nov., 1872, Alligerville. School master. Enlisted Dec., 1863, Chicago Battery. He m. JANE, b. 1848, d. 9 Mar., 1885, Wawarsing, dau. Cornelius VERNOOY. Child, b. Napanoch:
1824. Jacob Matthew, b. 22 June, 1868.
1090. RACHEL CATHERINE KEATOR, b. 26 Oct., 1843, d. 16 Mar., 1918, St. Remy; m. 1 Sep., 1864, Rochester, WILLIAM NEAL FROST, b. 15 Nov., 1842, d. 27 Nov., 1901, St. Remy. Children:
1825. Bertha, b. 4 Feb., 1866, Ellenville; d. 29 July, 1923, St. Remy.
1826. Nealie, b. 3 Jan., 1868, Rosendale.
1094. CHESTER FREER, b. 7 July, 1843, d. 21 Apr., 1891, Stone Ridge. Hotel keeper at Stone Ridge. He m. 16 Feb., 1866, New Paltz, 1079. ALICE JANE KEATOR, b. 30 Mar., 1841, Rosendale, d. 11 June, 1892, Stone Ridge.
1095. JULIA FRANCES KEATOR, b. 16 Oct., 1847, Kingston, d. 22 July, 1917, Ohioville; m. 1 Jan., 1866, Guildford, CHARLES DRAKE, b. 25 Aug., 1842, d. 14 July, 1903, s. William Drake, b. 10 May, 1814 and Maria Freer. Children, b. Ohioville:
1827. Eliza, d. y.
1828. Walter, b. 17 May, 1868, d. 9 Jan., 1870.
1829. Eva, b. 18 June, 1871.
1830. Mabel Frances, b. 5 May, 1877.
1831. Otto Schmid, b. 19 Feb., 1888.
1096. EMILY DU BOIS KEATOR, b. 29 Sep., 1851, d. 9 Nov., 1906, New Paltz; m. 24 Dec., 1872, New Paltz, PHILIP DU BOIS, b. 17 Aug., 1849, d. 9 Nov., 1906, Gardiner. Children, b. Gardiner:
1832. Zachariah Freer, b. 25 Aug., 1873.
1833. Jacob Wurts, b. 17 Aug., 1874, d. 28 Feb., 1875.
1103. EUGENE ISAAH KEATOR, b. 5 July, 1868, Hawleyton, d. 19 Mar., 1910, Binghamton. Painter and paperhanger. He m. ALICE
1104. ETTA ANN KEATOR, b. 23 Dec., 1870, Hawleyton, d. 22 Nov., 1931, Scranton, Pa. m. 23 Apr., 1890, Binghamton, HENRY JOEL HARDING, b. 1852, Jackson, Pa.

1105. GEORGE ROGERS KEATOR, b. 7 July, 1873, Hawleyton, d. 26 Apr., 1933, Binghamton. Painter. He m. 31 Mar., 1903, Binghamton, DAISY BARROWCLIFF, b. 1874. Children:
- 1834. Augusta Bryant, b. 16 Nov., 1903, Binghamton.
 - 1835. Beatrice Helen, b. 30 Oct., 1907, Hawleyton.
1107. AUGUSTA DODGE, b. 31 Aug., 1879, Hawleyton; m. 16 Aug., 1905, New York City, Dr. FRANK GOULD BRYANT, b. 18 Feb., 1872, Norwich, d. 28 Feb., 1843, Scranton, Pa. Children, b. Scranton:
- 1836. Charles Nelson, b. 11 July, 1906.
 - 1837. Marian Emily, b. 16 Apr., 1913.
1138. WILLIAM HENRY SNYDER, b. 1818, d. 1894, Rosendale. Merchant. He m. 8 Mar., 1838, Marbletown, SARAH, b. 23 Jan., 1821, Marbletown, d. 1876, dau. Jacob Louw SNYDER, b. 9 Sep., 1788 and Catherine Hasbrouck. Children, b. Rosendale:
- 1838. Martin, b. 1840.
 - 1839. Hiram, b. 1843.
 - 1840. Rufus, b. 23 May, 1845.
 - 1841. Emma, b. 1848.
 - 1842. Ann Eliza, b. 1851.
 - 1843. Jacob A., b. 1853.
 - 1844. James N., b. 1855.
 - 1845. Sarah, b. 1860.
 - 1846. Henrietta.
1140. ANDREW BENJAMIN SNYDER, b. 11 Jan., 1822; m. (1) 22 May, 1844, RACHEL CATHERINE, b. 14 Sep., 1826, Marbletown, d. 1868, dau. Jacob H. SNYDER and Johanna Van Wag-even. Child, b. Marbletown:
- 1847. Sarah Eliza, b. 1852.
- Andrew m. (2), 1870, CATHERINE ROOSA, b. 25 Mar., 1825, widow of Lewis Brodhead.
1150. MARIA SCHOONMAKER, b. 12 Aug., 1823, Rochester; m. 14 June, 1842, ISAAC D. SAHLER, b. 17 Mar., 1819 (R), d. 25 June, 1882.
1152. AUGUSTUS SCHOONMAKER, b. 2 Mar., 1828, Rochester, d. 10 Apr., 1894, Kingston. Distinguished legal and political career. Admitted to the bar in 1853. Ulster County Judge, 1864-1872.

- State Senator, 1876. New York State Attorney General, 1878-1880. He m. LOUISE COOPER, dau. Edward Cooper. Children, b. Kingston:
- 1847A. Henry, b. 18 Mar., 1856.
 - 1848. Elizabeth Roggen, b. 1874, d. 1940.
 - 1849. Anna M.
1153. MARTIN PETER SCHOONMAKER, b. 11 Aug., 1832, Mabletown, d. 7 Feb., 1884; m. CARRIE MOULK. Children, b. Kingston:
- 1850. Grace, b. 18 Dec., 1872.
 - 1851. Carrie Abrams, b. 10 Feb., 1876.
 - 1852. Richard, bpt. 1 Sep., 1876 (K?).
1155. ELEANOR WINCHELL, b. 29 Dec., 1815, Olive; m. 17 Jan., 1833, CORNELIUS B. OSTERHOUDT, d. 10 Mar., 1849. Children:
- 1853. Matthew, b. 23 Feb., 1834. He m. Mary L. Lockwood.
 - 1854. Jane Ann, b. 17 Nov., 1835, d. 10 Apr., 1842.
 - 1855. Peter, b. 17 Apr., 1838.
 - 1856. Sarah Elizabeth, b. 16 Mar., 1841, d. y.
 - 1857. John J., b. 7 July, 1844.
 - 1858. George, b. 2 Nov., 1846.
- Eleanor m. (2), 31 Aug., 1850, DAVID PALEN, b. 1809, d. 7 Dec., 1891, s. Zachariah Palen and Rachel Shurter. Children, b. Samsonville:
- 1859. Ira, b. 13 June, 1851.
 - 1860. Virgil, b. 12 Jan., 1854, d. 1905.
 - 1861. Frank, b. 13 Aug., 1857.
1156. CHARITY WINCHELL, b. 3 Sep., 1820, Olive, d. 2 Sep., 1888, Marbletown; m. 25 Jan., 1838, RICHARD ENNIST, b. 1 Nov., 1812, d. 6 Feb., 1898, Marbletown. Children:
- 1862. Isaac L., b. 24 Sep., 1843.
 - 1863. Sarah Jane, b. 6 Dec., 1850.
1157. JANE WINCHELL, b. 3 Oct., 1823, Olive; m. 28 Jan., 1841, ABRAM BOGART. Children:
- 1864. Lemuel, b. 19 Jan., 1844.
 - 1865. Mary Susan, b. 14 Jan., 1846.
1158. LEMUEL VAN VELSON WINCHELL, b. 10 Oct., 1825, Olive, d. 10 Dec., 1909; m. 20 Jan., 1845, Marbletown, 623. JULIA ANN KEATOR. Children, b. Marbletown:

1866. Phebe, b. 15 Nov., 1846.
 1867. Jane Bogart, b. 29 Aug., 1849.
 1868. John J., b. 3 Dec., 1857.
1159. MATTHEW WINCHELL, b. 14 July, 1828, d. 19 Dec., 1898, Olive; m. JUDITH KROM, b. 14 July, 1834, d. 30 Jan., 1913, dau. Simon Krom and Elizabeth North. Children, b. Olive:
 1869. Simon Krom, b. 14 Mar., 1858.
 1870. Jennie, b. 9 Dec., 1866.
1160. SUSAN WINCHELL, b. 28 Oct., 1831, Olive, d. 9 July, 1897, Marbletown; m. 24 Jan., 1852, Olive, ZACHARIAH ROOSA, b. 12 Feb., 1832. Children, b. Marbletown:
 1871. Phoebe Catherine, d. y.
 1872. Mary, d. y.
 1873. Charles, b. 23 May, 1859.
1161. JOHN F. KEATOR, b. 17 Jan., 1820, Olive, d. 17 Feb., 1900, Chichester. Enlisted 22 Sep., 1862, 156th N. Y. V., Co. F. John F. m. ca. 1846, TONECA CHRISTIANA, b. 1825, d. 1 Jan., 1877. Children:
 1874. Delia, b. 1848, Boiceville, d. y.
 1875. Emma Caroline, b. 24 June, 1850, Boiceville.
 1876. John James, b. 5 Jan., 1853, Boiceville.
 1877. Ulila (Lily), b. 1855, Boiceville.
 1878. Mehala (May), b. 24 May, 1858, Boiceville.
 1879. Edward, b. 8 Feb., 1863, Shokan.
 1880. Minnie, b. 26 July, 1874, Shandaken; d. 2 June, 1921. Adopted the surname Boice after a family with whom she lived after the death of her mother.
1162. ELIZA JANE KEATOR, b. 17 Aug., 1821, Olive, d. 16 Mar., 1890, Marbletown; m. 4 Feb., 1841 (M), HENRY OAKLEY, b. 13 Oct., 1820, d. 28 Oct., 1872, Marbletown. Children, b. Marbletown:
 1881. James, b. 19 Sep., 1846.
 1882. John, b. 6 Oct., 1849.
 1883. Morris, b. 1853.
 1884. Jesse, b. 1855.
1163. JULIA ANN KEATOR, b. 10 Feb., 1825, Olive, d. 28 Nov., 1904, Olive; m. ABEL NORTH, b. 10 Oct., 1823, d. 4 Apr., 1896, Olive, s. Capt. John S. North, b. 13 Feb., 1775, Dutchess County, and Mary Hill. Children:

1885. Walter, b. 1847.
 1886. Matilda, b. 6 Feb., 1850.
 1887. Martin, b. 1854.
 1888. George S., b. 1860.
1164. HELEN KEATOR, b. 2 Nov., 1831, Olive, d. 5 Dec., 1903, Marbletown; m. 29 Sep., 1850 (Shokan), JOSEPH PRATT, b. 28 Dec., 1823, England, d. 4 Oct. 1892, Marbletown. Children, b. Marbletown:
 1889. Charles, b. 1850.
 1890. Gustavus, b. 1854.
 1891. Isabella, b. 1856.
 1892. Matthew, b. 1861.
 1893. Elizabeth, b. 1863.
 1894. George W., b. 1866.
 1895. Jane, b. 1868.
 1896. Edward, b. 1874.
1165. HANNAH KEATOR, b. June, 1833, Olive, d. 23 Feb., 1907, Marbletown; m. CHARLES PRATT, b. 1829, d. 4 Jan., 1912, Marbletown, s. William Pratt, b. 21 Apr., 1798 England. Children, b. Marbletown:
 1897. Adelaide, b. 1856.
 1898. Joseph, b. 1857.
 1899. Sybil A., b. 1858.
 1900. Joseph, b. 1861.
 1901. Mary E., b. 1866.
 1902. Julia, b. 2 Sep., 1868.
 1903. William, b. 1871.
 1904. Charles, b. 12 May, 1872.
1166. HENRY M. KEATOR, b. ca. 1835, Olive, d. 21 May, 1897. To Delaware Co. ca. 1830. He m. (1) CAROLINE SANFORD, b. 9 Nov., 1831, d. 29 Apr., 1861, Arkville(?). He m. (2) MARY, b. 1831, d. 27 July, 1902, dau. Nathaniel E. BURTCH, of Andes. Children, b. Arena(?).
 1905. daughter, b. 26 May, 1866, d. 17 Sep., 1877, Arena Cemetery. Name on grave marker erased.
 1906. George, b. 19 May, 1870.
1167. EDWARD KEATOR, b. 28 Mar., 1838, Olive, d. 1 Nov., 1916, Utica State Masonic Home. Boat builder. He m. (1), 4 Apr., 1858, High Falls, ELIZABETH ALLIGER, b. 1840, d. 12 Feb., 1886, Rondout. Edward m. (2) ANNA L., b. 1867.

1168. MARSHALL KEATOR, b. 1844, Kingston, d. 31 Jan., 1904, New York. Civil War service, 1 Oct., 1861 to 22 Aug., 1863, private,, 4th N. Y. Volunteer Battery. He m. 11 Apr., 1872, New York, DESDEMONA ("DESSIE"), b. 16 Jan., 1851, New York, d. 28 Aug., 1943, Schenectady, dau. Samuel E. WALKER, b. New Hampshire and Elnora Baird. Children:
- 1907. Harry Walker, b. 26 Feb., 1873, Port Washington.
 - 1908. Susan Davis, b. 23 Mar., 1875, New York.
 - 1909. Lulu Alma Retta, b. 4 May, 1878, New York.
 - 1910. Asa, b. 1881. Last heard of was in Northwest Canada, ca. 1916.
 - 1911. Clara Frances, b. 12 Sep., 1885, Port Washington.
 - 1912. Samuel Walker, b. Jan., 1889, d. 5 Oct., 1902, Port Washington.
1176. ELIZABETH ANN KEATOR, b. 10 Feb., 1832, Olive, d. 10 Oct., 1907, Prophetstown, Illinois; m. 4 June, 1851, Olive, HIRAM BOGART, b. 24 Sept., 1831, Olive, d. 16 Dec., 1917, Prophets-town. Children:
- 1913. Henry P. W., b. 7 Oct., 1852, Olive.
 - 1914. Sara Ella, b. 12 Nov., 1854, Tioga.
 - 1915. Eva Delilah, b. 27 Oct., 1857, Olive, d. 6 Sep., 1862, Prophets-town.
 - 1916. Ida Elizabeth, b. 20 Oct., 1860, Prophetstown.
 - 1917. Lottie Catherine, b. 14 Oct., 1867, Prophetstown.
 - 1918. Eva May, b. 8 May, 1870, Prophetstown.
- 1177—SARAH KEATOR, b. 2 Dec., 1836, d. 28 Aug., 1912, Olive; m. 31 Aug., 1854, Olive, ALVAH BOGART, b. 25 Mar., 1835, d. 5 June, 1909, Olive. Children, b. Olive:
- 1919. Cornelia A., b. 1856.
 - 1920. Ida Elizabeth, b. 1864.
 - 1921. Elva H., b. 1 Jan., 1870.
1178. CALEB VAN VELSON KEATOR, b. 5 Apr., 1839, Olive, d. 6 June, 1921, Delhi. Known as "Calvin" Keator in later life. Cooper, stone-cutter. He m. (1), 5 Oct., 1859, CYNTHIA A. HEATON, b. 1840. Children, b. Olive:
- 1922. Charles W., b. 19 July, 1860.
 - 1923. John S., b. 1863. Fireman, Jersey City, N. J.
 - 1924. Ella E., b. 1866.
- Caleb m. (2) HARRIET BULEY, dau. Lemuel Buley. Children, b. Kingston:
- 1925. Grace, b. 1878.
 - 1926. Emma D., b. 10 July, 1882.

1179. IDA LOUISA KEATOR, b. 6 Aug., 1845, Olive, d. 15 Apr., 1878, Prophetstown, Illinois; m. as "Laura" Keator, 30 Aug., 1862, Olive, to HENRY WINNE. Child:
 1927. Lila, b. 10 July, 1868, Prophetstown.
1180. LEMUEL WINCHELL KEATOR, b. 6 Feb., 1849, Olive, d. 24 Nov., 1933, Groettinger, Iowa. Farmer. He m. 14 Apr., 1875, Morrison, Illinois, EMILY JANE AVIS, b. 4 Aug., 1852, Geneseo, Illinois, d. 6 Apr., 1928, Guthrie Center, Iowa. Children, b. Panora, Iowa:
 1928. Harley Clay, b. 6 Nov., 1877.
 1929. Grace Viola, b. 19 June, 1880.
 1930. Henry Elva, (twin), b. 3 May, 1886.
 1931. Hattie (twin), b. 3 May, 1886.
1181. ALEXANDER KEATOR, b. 15 Aug., 1848, Olive, d. 1 Aug., 1911, Eldred, Pa. He m. ca. 1872, ANGELINE AVERY, b. 9 Sep., 1852, Olive, d. 15 June, 1924, Eldred. Children:
 1932. John William, b. 18 June, 1873, Olive.
 1933. Minnie Ann, b. 22 July, 1876, Olive; d. y.
 1934. Addison Orval, b. 24 Feb., 1878, Eldred; d. y.
 1935. Emma Alvina, b. 11 Mar., 1880, Eldred.
 1936. Marian, b. 5 Dec., 1882, Eldred.
 1937. Eva May, b. 15 June, 1885, Eldred; d. y.
 1938. Jenny, b. 21 May, 1887, Eldred; d. y.
 1939. Maude Angie, b. 11 May, 1891, Eldred.
1182. BOICE KEATOR, b. July, 1852, Olive, d. 7 Nov., 1811, Binnewater; m. ca. 1882, Shokan, JULIA, dau. Uriah AVERY (Every) and Arminda Barringer. Children, b. Olive:
 1940. Hattie Arminda, b. 17 Dec., 1883.
 1941. Freeman Uriah, b. 23 Aug., 1885.
 1942. John, b. 8 May, 1887, d. 22 July, 1887.
1190. ALFRED H. KEATOR, b. 2 July, 1836, Shokan. To Michigan after 1850 where he enlisted 1861 in Co. C, 1st Michigan Cavalry, transferred 1864 to Co. H, 6th Michigan Cavalry. He m. MARY, b. 1845. Children, b. Livonia, Mich.:
 1942A. Ella, b. 1867.
 1942B. Elmer, b. 1870.
1196. WARREN SPENCER SLOCUM, b. 15 Mar., 1838, E. Bloomfield; m. 19 May, 1861, Bristol, MARY FERRIN, b. 11 July, 1843. Children:

1943. Ellen Maria, b. 10 May, 1862, E. Bloomfield, m. 1763. CHARLES LEE KYTE, q.v. for continuation.
1944. Esther Marilla, b. 1 Jan., 1865, E. Bloomfield.
1945. Genevieve ("Jennie"), b. 12 Jan., 1868, E. Bloomfield.
1946. John Spencer, b. 5 May, 1871, Farmington.
1947. Benjamin Wesley, b. 15 Mar., 1873, Farmington.
1197. MARY JANE PARKER, b. 18 July, 1842, E. Bloomfield, d. 28 Feb., 1920, Holcomb; m. 21 Feb., 1860, E. Bloomfield, LAWTON ("LOT") H. WILCOX, b. 13 Sep., 1833, d. 30 Mar., 1901, E. Bloomfield. Children, b. E. Bloomfield:
1948. Emma, b. 15 July, 1861, d. 16 Mar., 1862.
1949. George Collins, b. 26 Mar., 1863.
1950. Charles Gilbert, b. 19 Dec., 1864.
1951. Ida Munger, b. 5 June, 1867, d. 4 Oct., 1903.
1952. Willie Lawton, b. 2 July, 1869, d. 8 Oct., 1881.
1953. Edna Mary, b. 23 Sep., 1871.
1954. Zadie Helena, b. 23 May, 1876.
1198. JAMES COLLINS PARKER, b. 17 Sep., 1846, d. 1893, E. Bloomfield; m. (1) JANETTE DEBOW, b. 1844, d. 1890. Children:
- 1954A. Edith M., b. 1872.
- 1954B. Cora A., b. 1876.
- 1954C. Collins A., b. 1880.
- James m. (2) HELEN A. RICE, b. 1847, d. 1917.
1199. MARTIN G. CROOKER, b. 1837, d. 1890; m. ALMIRA M. FERRIN, b. 1834, d. 1926. Children:
- 1954D. Jennie Marilla, b. 3 July, 1860, d. 19.....
- 1954E. Nellie Gertrude, b. 17 July, 1871.
1200. SPENCER PARISH CROOKER, b. 1840, d. 1925; m. 17 Mar., 1864, Victor, CAROLINE M. COOPER, b. 1842, d. 1926. Children, b. E. Bloomfield:
- 1954F. Minnie, b. 1865, d. 1870.
- 1954G. Eugene Almond, b. 1875.
- 1954H. Clinton.
1202. HARRIET CROOKER, b. 1849, d. 1894; m. JOHN PRINGLE. Children:
- 1954J. Gertrude, d. 1950, m. Stevens.
- 1954K. Charles.

1203. ELIZABETH ANN MILLER, b. 1840, E. Bloomfield; m. 28 Jan., 1858, ROBERT WHEELER, b. 3 June, 1837, s. Addison H. Wheeler and Lucy P. Remington. Children:
 1955. Marcia, m. (1) William Lee; m. (2) Peter B. McMillan.
 1956. Elizabeth, m. Charles Green.
 1957. Horace.
1204. MARY HELEN MILLER, b. 8 Mar., 1849, d. 9 June, 1892, E. Bloomfield; m. HENRY FOX, b. 7 Sep., 1847, d. 22 Apr., 1919, E. Bloomfield. Civil War veteran, Co. D, 4th N. Y. Heavy Artillery. Children, b. E. Bloomfield:
 1958. Charles Emery, b. 24 Nov., 1869.
 1958A. Robert, b. 5 June, 1871.
1205. RICHARD GILBERT CATOR, b. 24 July, 1844, E. Bloomfield, d. 17 Sep., 1935, Palmyra. Millwright. Foreman, Section 8, Western Division, Erie Canal. Cabinet maker. Inventor of the dump-box for wagons. Richard m. 29 Nov., 1866, Wampsville, ELECTRA, b. 4 Nov., 1845, Paterson, N. J., d. 26 Oct., 1941, Lyons, dau. Peregrine SANDFORD, Jr., and Elizabeth Shier. Peregrine's mother was a granddaughter of Edward Jenner, the discoverer of small pox vaccination. Child:
 1959. Leon, b. 6 Nov., 1869, Macedon.
1206. EDWIN SIMON CATOR, b. 11 June, 1850, E. Bloomfield, d. 30 Oct., 1918, Macedon; m. 3 Mar., 1869, Macedon, MARY JANE SUMNER, b. 23 Mar., 1850, Stanfordville, d. 2 Feb., 1933, Macedon, dau. Jacob Sumner, b. 1817. Children, b. Macedon:
 1960. Sarah Elizabeth, b. 26 July, 1870, d. 24 Aug., 1870.
 1961. William Henry, b. 28 Apr., 1872.
 1962. Gilbert Wolven, b. 10 July, 1874.
 1963. Samuel J. T., b. 16 Oct., 1876, d. 24 May, 1877.
 1964. Grace Edna, b. 4 Mar., 1883.
 1965. Oren Edwin, b. 22 July, 1887.
 1966. Ernest Nelson, b. 2 Nov., 1892.
 1967. Jeannette Ella, b. 6 July, 1894.
1213. CRAWFORD SHELDON PORTER, b. 28 Mar., 1854, d. 14 June, 1927, Penfield. Partner in Barnard, Porter and Remington, paint dealers, Rochester. He m. 20 Aug., 1889, Auburn, JENNIE FLYNN, b. 31 Mar., 1860, Scipio, d. 20 Oct., 1936, Penfield. Children:
 1968. George Rumsey, b. 18 Apr., 1893, Penfield.
 1969. Carolyn Marie, b. 14 Dec., 1896, Rochester.

1219. EMELINE STEEGER, b. 3 Mar., 1852, d. 12 Feb., 1935, Kingston; m. 3 Mar., 1875, Kingston, CHRISTIAN S. APT, b. 21 Apr., 1849, Philadelphia, Pa., d. 25 June, 1936, Kingston. Children, b. Kingston:
- 1970. Gertrude Hayden, b. 3 Sep., 1876.
 - 1970A. Grace Selecta, b. 13 Jan., 1878.
 - 1970B. William Weaver, b. 8 June, 1879.
 - 1970C. Charles Rudolph, b. 30 Dec., 1880.
1220. CHARLES RUDOLF STEEGER, b. 5 Feb., 1854, d. 1939, Kingston; m. (1) MARGARET COUGHLIN, b. Dec., 1852, d. 1903. Children, b. Kingston:
- 1971. Charles Rudolph, Jr., b. 18 Oct., 1876.
 - 1972. Kate Edna, b. 20 Jan., 1878.
 - 1973. Alfred Keator, b. 20 Oct., 1880.
 - 1974. Robert Talmadge, b. 29 Aug., 1883; d. 5 Dec., 1949.
 - 1975. Grace K., b. 9 Sep., 1884.
 - 1975A. Augustus, b. 22 Jan., 1887.
 - 1975B. Harry Lewis, b. 7 Mar., 1889.
 - 1975C. Selecta R., b. 16 Aug., 1894.
 - Charles m. (2) CORA
1221. LUCINDA KEATOR STEEGER, b. 1856, Kingston, d. May, 1924, Kingston; m. (1) ca. 1874, Kingston, THEODORE HYATT. Children, b. Kingston:
- 1976. Carrie May, b. 25 May, 1876.
 - 1976A. Louis Henry, b. 6 Sep., 1877.
 - 1976B. Edward, b. 28 Feb., 1881.
 - Lucinda m. (2) ca. 1891, JOHN STEINBACHER.
1229. GRACE E. KEATOR, b. 31 Mar., 1874, Kingston. Stricken with blindness, the aftermath of a serious illness shortly after she graduated from Kingston Academy, Grace has devoted her life to help the blind help themselves in ways that are now routine, but which were new at the turn of the century. She studied Braille shorthand and typing at the New York State School for the Blind at Batavia. In 1906, she was appointed to the staff of the New York Association for the Blind, New York City, and was stationed at The Lighthouse up to the time of her retirement in 1949. She was probably the first blind secretary in our country. Among her duties was the training of many blind Braille stenographers.

1234. JOHN KEATOR, b. 1850, Marbletown. This was probably the John Keator who m. ALVENA, b. Jan., 1858, d. 20 Aug., 1887, Marbletown, dau. Peter D. WOOD and Jane Ann Krom. Alvena was separated from John and lived with her mother. Child, b. Marbletown:
1977. Viola, b. 2 Apr., 1880.
1238. CORNELIA CATHERINE TENEYCK, b. 5 Sep., 1817, Hurley; m. 16 May, 1838, ALBERT SLAWSON, b. 15 May, 1812, Greenville, d. 15 Jan., 1892, New York. Child:
1978. Austin Melvin, b. 4 May, 1840, Napanoch.
1239. SYBIL ANN TENEYCK, b. 20 Feb., 1819, Hurley, d. 16 Oct., 1864, Marbletown; m. ISAAC TREADWELL, b. 7 Aug., 1812, Westchester County, d. 21 Feb., 1852, New York. Children:
1979. Ludlow, b. 2 Oct., 1840, d. 11 July, 1842, Marbletown.
1980. Jeannette, d. y.
1981. Joseph C., b. 24 Nov., 1848, New York.
1240. JEANETTE TENEYCK, b. 20 Oct., 1820, Hurley; m. 29 May, 1841, Marbletown, ANTHONY BENSON, b. 1 Jan., 1816, Marbletown, d. 30 Oct., 1890, Kingston. Children:
1982. Matthew.
1983. Jennie.
1984. Annie.
1242. JAMES KEATOR TENEYCK, b. 5 Jan., 1824, Hurley, d. 20 May, 1912, Marbletown; m. (1), 29 Jan., 1845 (M), CATHERINE JANE HOFFMAN, b. 30, Oct., 1825, d. 11 Oct., 1863; m. (2) ELIZA H. BENSON, b. 26 Dec., 1841, d. 18 Mar., 1881, Marbletown. Child, by 2nd wife:
1985. Ida, b. 1868.
1245. JAMES DANIEL MICHAU KEATOR, b. ca. 1830, d. 24 Mar., 1903, Nauwigewauk, New Brunswick. Justice of the Peace. He m. (1) HANNAH H. BEDELL, b. 24 June, 1831, d. 17 July, 1867. Children, b. Nauwigewauk:
1986. Mary Michau, b. 1855, d. 13 July, 1859.
1987. James Jermyn, b. 19 Apr., 1857.
James m. (2) HARRIET AUGUSTA FORD, b. ca. 1834, d. 22 Apr., 1877.
James m. (3), 3 Oct., 1882, Rothesay, New Brunswick, MARY DINGEWALL RHODES.

1246. GEORGE EDWARD SANDYS KEATOR, b. 1835, Nauwigewauk, New Brunswick, d. 21 Jan., 1874, Saint John, N. B. Distinguished physician-surgeon. Columbia University, M.D., 1856. New York Hospital, 1857/1858. He m. 9 Sep., 1862, MARY ELIZABETH, b. 25 Mar., 1842, d. 30 Apr., 1930, Saint John, dau. John GILLIS, b. Londonderry, Northern Ireland, prominent merchant. Children, b. Saint John:
- 1988. Minnie, b. 1862, d. 21 July, 1869.
 - 1989. George Edward Sandys, Jr., b. Apr., 1865.
 - 1990. James, b. 24 Aug., 1866.
 - 1991. John Gillis, b. 14 Apr., 1869.
 - 1992. Nina Fisher, b. 11 Mar., 1871.
 - 1993. Frederick Michau, b. 20 June, 1874.
1250. JAMES S. KERR, b. 24 July, 1834, d. 1 June, 1904, S. Kortright; m. 14 Sep., 1869, Hobart, EFFIE SCOTT, b. 12 Feb., 1838, Boonroe, Scotland, d. 4 Sep., 1916, S. Kortright. Children, b. S. Kortright:
- 1994. Matthew Henry, b. 14 Mar., 1872.
 - 1995. Effie Jane ("Katie J."), b. 17 Mar., 1874.
1251. JERMAN DENISON KEATOR, b. 23 Sep., 1820, S. Kortright, d. 14 Dec., 1888, Brooklyn. Livery stable business. He m. 8 Nov., 1848, New York, ELIZA JANE HUNTINGTON, b. 8 Nov., 1830, d. 22 Dec., 1888, New York. Children:
- 1996. John Matthew, b. 29 Aug., 1849, S. Kortright.
 - 1997. James Henry, b. 13 June, 1851, New York, d. 22 Mar., 1880.
 - 1998. Charles Edgar, b. 8 Jan., 1855, New York.
 - 1999. Carrie Elizabeth, b. 20 Sep., 1860, d. 22 June, 1864, New York.
1252. JAMES ELIAS KEATOR, M.D., b. 27 June, 1822, S. Kortright, d. 28 Jan., 1908, Bermuda, La. Teacher in early years. New Orleans School of Medicine, 1858, graduating simultaneously with the outbreak of the terrible yellow fever epidemic in that year. Took up practice of medicine in Cheneyville, La., 1860. He served as surgeon in the Confederate Army during the latter part of the War Between the States in Captain Nettles' Battery of Light Artillery. James E. m. 3 Sep., 1863, Cheneyville, ROSE MEULLION, b. 17 June, 1840, Cheneyville, d. 16 Dec., 1903, Bermuda, dau. Branch TANNER and Desirée Wells. Children:
- 2000. James Tanner, b. 6 Aug., 1866, Cheneyville.
 - 2001. Meullion (Mayo) Sands, b. 18 Oct., 1869, Cheneyville.
 - 2002. Jerman Parker, b. 21 May, d. 2 Sep., 1873, Glenrose, Tex.

2003. Mary Desiré, b. 9 Oct., 1874, Glenrose.
 2004. Charles Denison, b. 7 Apr., 1879, Cheneyville.
 2005. Kate Agnes, b. 19 Sep., 1881, Cheneyville.
1253. CATHERINE CAROLINE KEATOR, b. 6 Dec., 1824, S. Kortright, d. 13 Nov., 1901, Syracuse; m. 26 Apr., 1859, Jordan, JOSEPH WHEELER BARLOW, b. 11 June, 1812, Stamford, d. June, 1884, Jordan. Child, b. Jordan:
 2006. Edward Keator, b. 5 Mar., 1863.
1254. DAVID KEATOR, b. 27 Nov., 1826, S. Kortright, d. 3 Jan., 1903, Santa Ana, Calif.; m. 1 Jan., 1852, Hobart, ANN ELIZA BECKER, b. 6 Feb., 1831, Hobart, d. 6 Dec., 1911, Santa Ana. Children:
 2007. Wilber Becker, b. 15 Oct., 1852, Hobart; d. 20 June, 1905, Los Angeles, Calif.
 2008. Agnes Mable, b. 28 May, 1868, Durant, Iowa.
1255. CHARLES HENRY KEATOR, b. 30 Jan., 1829, S. Kortright, d. 10 Sep., 1895, Minneapolis, Minn. He moved to Minnesota in 1856. Hunter and trapper at first. Joined the Minnesota Mounted Rangers in 1861, and the 8th Minnesota Volunteers in 1862; m. 15 Nov., 1864, Minneapolis, MARTHA McLEOD, b. Minneapolis. Child:
 2009. Jessie, b. ca. 1869, d. aet. 2.
1256. SAMUEL BARKLEY KEATOR, b. 7 Mar., 1831, S. Kortright, d. 27 Mar., 1910, Oneonta. Dairy farmer. He m. 18 Jan., 1860, Hobart, JANE ANN McMURDY. Children, b. S. Kortright:
 2010. Helen Jones, b. 26 Oct., 1860.
 2011. George William, b. 23 Sep., 1862.
1257. MARY ADALINE KEATOR, b. 8 Apr., 1833, S. Kortright, d. 24 Nov., 1878, Jordan; m. (1) 1 Nov., 1855, S. Kortright, CHARLES ADDOMS KISSAM, b. 26 Feb., 1827, New York, d. 20 Aug., 1858, Brooklyn. Children, b. S. Kortright:
 2012. Ada Denison, b. 17 Aug., 1856.
 2013. Charles Addoms, b. 10 May, 1858. Moved West ca. 1779, and out of touch with his family.
 Mary m. (2), 18 Feb., 1863, S. Kortright, ALONZO RICH CASE, b. 1800, d. 26 Mar., 1864, Jordan. Child:
 2014. Alonzo Rich, b. 25 May, 1864, Jordan, d. 19 May, 1947.

1258. JULIA A. KEATOR, b. 25 May, 1835, S. Kortright, d. 13 Sep., 1906, Griffin's Corners, m. 13 Nov., 1861, Margaretville, WILLIAM DOOLITTLE.
1259. HARRIETTE EMELINE KEATOR, b. 5 Dec., 1837, S. Kortright, d. 15 Feb., 1897, Jordan; m. 28 Sep., 1864, HOLLAND W. CHADWICK, d. 29 May, 1889, Jordan.
1260. MATTHEW SANDS KEATOR, b. 2 Apr., 1840, S. Kortright, d. 17 July, 1932, Hobart. Tinsmith. Enlisted 11 Sep., 1861 in Co. I, 89th Regiment, N. Y. ("Delaware Rifles"). He m. 21 Feb., 1866, JOSEPHINE STONE, b. 3 June, 1846, d. 15 Feb., 1904, Oneonta, widow of George VAN WAGONER. Children:
 2015. Robert Stone, b. 11 Jan., 1867, Griffins Corners.
 2016. Harold Westinghouse, b. 19 Oct., 1879, d. 16 July, 1880.
 2017. Laura Julia, b. 17 Apr., 1883, Hudson.
 2018. Nettie Miller, b. 5 Feb., 1887, d. 13 Aug., 1887.
1261. JERMAN SAMUEL KEATOR, b. 1 Nov., 1822, Hancock, d. 14 Oct., 1904, Castlewood, S. Dakota. Engaged in mercantile business at Honesdale, Pennsylvania, until 1856, when he invested his savings in the lumbering business at Moline, Illinois. At one time, he was one of the largest timber operators in the U. S. His log-mark was a "Diamond K" and this got to be Jerman's nickname. He was one of the real builders of Moline, however, aiding in organizing the First National Bank, the first president of the Moline and Rock Island Street Railway Co., the builder of a leading hotel of its day, and serving the city as an alderman and a member of its board of education. He had extensive land holdings in Texas and South Dakota. Jerman m. (1), 28 July, 1847, Durham, MARY CHAPMAN, b. 14 May, 1824, Durham, d. 18 May, 1857, Honesdale, Pa., dau. Dennis BALDWIN and Temperance Chapman. Children, b. Honesdale:
 2019. Samuel Jerman, b. 25 July, 1848.
 2020. Benjamin Chapman, b. 26 Feb., 1850.
 2021. Frederic William, b. 22 Oct., 1855.
 2022. Edward Baldwin, b. 24 Feb., 1857.
 Jerman m. (2), Feb., 1860, Fayetteville, N. Y., SARAH YELVERTON, b. 31 Jan., 1826, Manlius, d. 16 May, 1902, Chicago, Ill. Children, b. Moline, Illinois:
 2023. Charles Frederic, b. 7 July, 1861, d. 14 Sep., 1861.
 2024. Robert Yelverton, b. 7 July, 1861, d. 10 July, 1863.
 2025. Mary Fleming, b. 20 Nov., 1862.

2026. Frank Yelverton, b. 8 July, 1867.
 2027. Grace, b. 1869, d. y.
1286. PETER P. YEAPLE, b. 14 Oct., 1812, Marbletown; m. ANN ALLIGER, b. 27 July 1813, Marbletown, d. 1851, dau. Benjamin Alliger and Helena Rosekrans. Children, b. Marbletown:
 Maria Elizabeth, b. 17 Feb., 1836, d. 19 Jan., 1842.
 Magdalen, b. 22 May, 1837, d. 20 Jan., 1840.
 Ann Elizabeth, b. 19 Oct., 1848, d. 21 Jan., 1850.
 Sarah, b. 24 Feb., d. 29 Sep., 1851.
1294. MARIA KEATOR, b. 1815, Samsonville; m. ABRAHAM ROOSA, b. ca. 1815, Olive. Children:
 2028. Simon K., b. 1835.
 2029. Helen, b. 1837.
1295. EDWARD ("NED") KEATOR, b. 1818, d. 25 Jan., 1868, Samsonville; m. RACHEL ANN, b. 28 July, 1820, d. 4 Mar., 1899, Palentown, dau. Jeremiah R. HENDRICKSON, b. 25 Aug., 1797 (R). Children, b. Samsonville:
 2030. Sarah Maria, b. 1843.
 2031. Abigail, b. 10 Sep., 1845.
 2032. Helen, b. 15 Aug., 1847.
 2033. Jeremiah, b. 12 Sep., 1849;
 2034. Simeon, b. 28 Jan., 1851.
 2035. Mary Jane, b. 14 Aug., 1854.
 2036. Morgan Gray, b. 21 Jan., 1856.
 2037. Willis, b. 17 Mar., 1859.
 2038. Irene, b. 20 May, 1861, d. 25 Feb., 1867.
 2039. Alonzo, b. 4 Oct., 1865.
1296. SIMON J. KEATOR, b. 25 June, 1830, Marbletown, d. 26 Apr., 1901, Pueblo, Colorado; m. 17 Oct., 1852, Fremont, JULIA ANN CARPENTER, b. 6 Jan., 1834, Ulster County; d. 9 Mar., 1901, Colorado. Children, b. Fremont:
 2040. Melvin Valentine, b. 14 Feb., 1854.
 2041. Robert White, b. 27 Feb., 1855, d. 3 Sep., 1876, Union, Pa.
 2042. Charlotte Ann, b. 26 June, 1859.
 2043. Isaac Jelliff, b. 14 Oct., 1862.
 2044. Mary Elizabeth, b. 9 Apr., 1868, d. ca. 1884, Union.
 2045. Benjamin Leslie, b. 26 Sep., 1874, d. 2 Jan., 1880, Union.
1297. SARAH CATHERINE KEATOR, b. 9 Sep., 1836, Marbletown, d. 5 Sep., 1919, Acidalia; m. 1 Nov., 1855, Fremont,

HENRY MISNER, b. 30 Dec., 1835, d. 29 Dec., 1914, Acidalia.
Children:

- 2046. Millard F., b. 18 Sep., 1856.
- 2047. John H., b. 15 Dec., 1858.
- 2048. George Riley, b. 28 June, 1863.
- 2049. James Alvin, b. 6 May, 1866.
- 2050. Henry Wesley, b. 15 Mar., 1869.
- 2051. Minnie A., b. 25 Apr., 1871.
- 2052. William V., b. 25 Sep., 1875, d. 3 June, 1903.
- 2053. Mary R., b. 21 Jan., 1882.

1298. JOHN KEATOR, b. 1837, Marbletown, d. in Michigan.
Children:

- 2054. Orlando.
- 2055. William.
- 2056. Gertrude.

1299. ALEXANDER WEBSTER KEATOR, b. 30 May, 1840, Marbletown, d. 7 Aug., 1918, Parksville. Cooper, carpenter, mason. He m. (1) ca. 1863, Kripple Bush, SARAH JANE SCHOONMAKER, b. 1845, d. 1874. Children, b. Marbletown:

- 2057. Benson Alexander, b. 26 Oct., 1865.
- 2058. Anson W., b. 16 Sep., 1866, d. y.
- 2059. Phoebe Ann, b. 4 Aug., 1867.

Alexander m. (2), 9 Dec., 1874, Accord, ELLEN, b. 1860, d. 3 Aug., 1910, Kerhonkson, dau. James KELDER and Jane Krom. Child:

- 2060. Ira, b. 3 Oct., 1875, Accord; d. 3 Mar., 1889, Pine Bush, Ulster Co.

Alexander m. (3) ca. 1879, Parksville, LEONA VIVIAN ROSS, b. 18 Sep., 1862, d. 13 Aug., 1908, Parksville, dau. Daniel B. Ross and Katherine Finkel. Children, b. Parksville:

- 2061. Nora Catherine, b. 10 Aug., 1880.
- 2062. Harvey Webster, b. 25 May, 1884.
- 2063. Rosa May, b. 23 Mar., 1888, d. 25 May, 1890.
- 2064. Marjorie, b. 20 Aug., 1897.

1300. MELINDA KEATOR, b. 8 Sep., 1840, Marbletown, d. 14 Jan., 1916, Arlington, Washington (state). "Belinda" on marriage certificate, "Ethelinda" on death certificate. She m. 4 July, 1857, Fremont, JAMES LORIEN LAWRENCE, b. 30 Oct., 1832, Hinsdale, Mass., d. (date and location unknown). Children:

2065. Ella Jane, b. 17 July, Lennox, Mass.
 2066. Charles Joseph, b. 4 Nov., 1861, Hinsdale.
 2067. Cora Belle, b. 1 May, 1864, Hinsdale.
 2068. Lucy Josephine, b. 26 Apr., 1870, Colchester, N. Y.
1301. SARAH LOUISE KEATOR, b. 28 Oct., 1842, d. 15 June, 1911, Marbletown; m. 27 Mar., 1866, Stone Ridge, LUCAS TROWBRIDGE, b. 26 Mar., 1839, d. 25 July, 1892, Marbletown, s. Isaac Trowbridge and Elizabeth Longendyke. Children, b. Marbletown:
 2069. John H., b. 7 July, 1867, d. 20 July, 1938.
 2070. Alvina, b. 20 Jan., 1869, d. 2 Mar., 1913.
 2071. George, b. 28 May, 1870, d. 2 Mar., 1913.
 2072. Constantine, b. 29 Nov., 1871, d. 14 Oct., 1892.
 2073. Peter, b. 29 June, 1874, d. 1 Jan., 1941; m. Emma Wells.
 2074. Granville, b. 21 July, 1878, d. 22 June, 1940.
 2075. Cornelia Jane, b. 23 June, 1880.
1303. CORNELIUS VAN DER MARK KEATOR, b. 13 Jan., 1846, d. 27 Apr., 1875, Marbletown; m. 31 Jan., 1867, Lyonsville, MARY ESTHER, b. 1846, dau. John F. BAKER and Catherine Markle. Children, b. Marbletown:
 2076. Eleanor J., b. Nov., 1867, d. 29 May, 1868.
 2077. Lottie B., b. 13 Mar., 1869, d. 26 Nov., 1869.
 2078. Amy J., b. 26 June, 1873, m. Charles P. Davis, moved to Orange, Mass.
 2079. Isabella E., b. 1874.
 2080. Charlotte, b. 1875, m. a Moss.
1305. LEWIS KEATOR, b. 1849, Marbletown, d. after 1914. Hancock(?), m. (1) MATILDA C., b. 1859, d. 28 Aug., 1883, at or near Roscoe. He m. (2) ALICE C. SUTTON, b. 7 Apr., 1861, d. 13 Nov., 1906. Child:
 2081. Mary Elizabeth, b. Roscoe (?).
1309. JULIA ANN KEATOR, b. 12 Jan., 1857, Marbletown, d. 4 Oct., 1914, Kingston; m. 13 Jan., 1879, Marbletown, WILLIAM ABRAHAM MOREY, b. 14 Jan., 1858, d. 29 Apr., 1918, Olive Bridge. Children:
 2082. Lewis William, b. 23 June, 1880, d. 5 Nov., 1938.
 2083. Charlotte, b. 31 Dec., 1881, d. 17 Sep., 1883.
 2084. Nettie, b. 18 Sep., 1884.
 2085. Bertrand, b. 7 Apr., 1889.
 2086. Victor, b. 25 May, 1890, d. 28 Apr., 1917.

2087. Mary Jane, b. 29 Oct., 1893, m. 29 Apr., 1920, Kingston,
Harry F. Pierce.
2088. Ethel, b. 8 Aug., d. 29 Oct., 1896.
1312. GEORGE E. KEATOR, b. 1835, Sullivan Co.; m. MARY
E.
1314. CORDELIA KEATOR, b. 1845, Sullivan Co.; m. JAMES
CONKLIN.
2089J. John S., b. 29 Sep., 1871, Centerville.
2089K. George W., b. 4 Mar., 1880, Centerville.
1316. EGBERT JEROME KATOR, b. 20 May, 1850, Sullivan Co.;
d. 14 Feb., 1911, Canton, Mo.; m. 10 Dec., 1878, Canton, JOSE-
PHINE MORTON, b. 30 Aug., 1853, d. 31 Aug., 1936. Children,
b. Canton:
2089P. Rufus LeRoy.
2089Q. Ora May, b. 27 Feb., 1888.
1317. CHARLES MELVIN KATOR, b. 25 May, 1858, Sullivan
Co., d. 17 Mar., 1926, Canton, Mo. He m. ANNA MARIE
....., b. May, 1856, d. 15 Sep., 1926, Canton. Children,
b. Canton:
2089S. Bertha, b. 23 Aug., 1882.
2089T. Clara Louise, b. 16 Apr., 1885.
1318. ESTHER E. KATOR, b. 30 Jan., 1860, Sullivan Co., d. 10
Dec., 1891, Canton, Mo.; m., Trenton.
1324. MARY DE KEATOR, b. 1823; m. 10 Jan., 1856, Monticello,
JOHN E. HATFIELD. Children, b. Sullivan Co.(?):
2090. Anna, b. 1859.
2090A. Mary, b. 1861.
1325. CHARLOTTE DE KEATOR, b. 1825, Sullivan Co., d. 18
Aug., 1905, Newaygo County, Michigan; m. probably in Sullivan
Co., CALEB HATFIELD, b. 1807, d. 24 Jan., 1903, Newaygo Co.,
Michigan. Children:
2091. R..... J....., b. 1856, d. Aug., 1837.
2092. Jennie, b. 5 Oct., 1858, d. 14 Feb., 1877.
2093. John.
2094. William.
1327. SARAH ANN DE KEATOR, b. 30 Sep., 1932, Sullivan Co.,
d. 27 June, 1899, Grand Rapids, Michigan; m. ca. 1857 HIRAM

GUMAER. To Grand Rapids after 1864. Children:

2095. Nial., b. 21 Mar., d. 16 May, 1864, Sullivan Co.

2096. John, b. 1859.

2097. Charles, b. ca. 1862.

1329. WILLIAM DE KEATOR, b. 1840, Sullivan Co., d. 1868, Grand Rapids, Michigan. He m. ca. 1865, Grand Rapids, SARAH M. MARVIN, b. ca. 1840, Ann Arbor, Michigan, d. ca. 1895, Chicago. Children, b. Grand Rapids:

2098. Frederick M., b. ca. 1865, left home early in life. No further record.

2099. William Henry, b. 25 Nov., 1868.

1330. JAMES DE KEATOR, b. 1 Feb., 1843, Sullivan Co., d. 23 Sep., 1918, Grand Rapids, Michigan. Civil War, Corporal, Co. B, 6th Michigan Cavalry. He m. MARY, b. ca. 1861, d. 21 Mar., 1930, Grand Rapids, dau. William HADDEN.

EIGHTH GENERATION

1343. HIRAM H. DAVIS, b. 23 Apr., 1828, d. 25 Mar., 1915, Marbletown; m. 1064. ELIZA KEATOR, b. 24 Mar., 1936, Rosendale. Children:
- 2100. Gertrude, b. 1864.
 - 2101. Edgar K., b. 1873.
1374. GEORGE THOMAS KEATOR, b. 27 June, 1844, Rosendale, d. 22 Feb., 1927, Lynn Haven, Florida. Farmer near Belvidere, Ill. After retirement was Alderman and member of Belvidere School Board. George m. 15 Apr., 1869, Binghamton, EMMA DODGE, b. 27 June, 1847, Binghamton, d. 23 Nov., 1925, Belvidere. Children, b. Belvidere:
- 2102. William Albert, b. 3 Feb., 1870.
 - 2103. Clara May, b. 20 Sep., 1877.
1375. WILLIAM BENJAMIN KEATOR, b. 25, Jan., 1846, d. 14 Apr., 1881, Binghamton. He m. (1), 17 Feb., 1863, Binghamton, MARTHA A. BRUNDIGE, d. 5 Feb., 1864, giving birth to:
- 2104. Charles D., b. 3 Feb., 1864.
- William m. (2), 31 May, 1865, Binghamton, SARAH E. RUMSEY, b. 15 Apr., 1842, d. Sept., 1876, Binghamton. Children:
- 2105. Monroe Deforest, b. 23 Mar., 1866, d. ca. 1896, Akron, Ohio.
 - 2106. Thomas.
1378. CHARLES HENRY ("TOT") KEATOR, b. 24 Jan., 1849, Vestal, d. 21 May, 1927, Binghamton; m. FRANCES AMELIA DUNNING, b. 21 Aug., 1856, d. 8 Nov., 1917, Binghamton. Children:
- 2107. William Byron, b. 28 Nov., 1868, Willow Point.
 - 2108. Cora May, b. 1869.
1383. FRANK GUY KEATOR, b. 20 Jan., 1868, Belvidere, Ill.; d. 4 Jan., 1941, Rockford, Ill.; m. (1), 1890, Beloit, Wisconsin, AGNES JANE McKAY, b. 2 Oct., 1872, d. 11 Mar., 1903, Belvidere. Children, b. Belvidere:
- 2109. Ralph, b. 8 Feb., 1891.
 - 2110. Almira Belle, b. 27 Dec., 1892.
- Frank m. (2) KATHRYN MONROE, b. 4 Feb., 1869, Ireland, d. 12 Apr., 1919, Belvidere, dau. Frances Keefe and Bridget McCarthy.

Frank m. (3) EDNA CURRIER.

1384. EMILY JANE KEATOR, b. 19 July, 1883, Belvidere, Ill.; m. 23 Dec., 1913, Belvidere, PETER RADIGAN, b. 25 Apr., 1883, Chicago. Peter is a factory engineer.
1385. ANNA LULU KEATOR, b. 21 June, 1886, Belvidere, Ill.; m. FRANK GRAVLIN, b. 13 Sept., 1883, McHenry Co., Ill., d. 20 June, 1938, Belvidere. Frank was a railroad switchman on the C. N. W. and was killed by accident. Child:
2111. Shirley Lucille, b. 31 June, 1920, Belvidere.
1386. CORA M. KEATOR†, b. 20 Nov., 1859, Belvidere, Ill., d. 18 May, 1948, Chicago; m. 9 Oct., 1878, Grundy Center, Iowa, JAMES WILLIAM HESTER, b. 25 Dec., 1840, Davenport, Iowa, d. 21 Sept., 1917, Belvidere. Took up claim near LaDelle, S. D., later moved to Blair, Nebraska; then to Holland, Iowa, and finally back to Belvidere. Children:
2112. Clarence William, b. 18 Nov., 1879, Lennox, S. D.
2113. Charles Francis, b. 2 Oct., 1883, Holland, Iowa.
2114. Stephen Simon, b. 11 July, 1887, LaDelle, S. D.
2115. Hazel Almira Frances, b. 10 Jan., 1893, Blair, Nebraska.
1387. JENNIE L. KEATOR, b. 30 Apr., 1861, Vestal; m. WILLIAM MASON. Children, buried Corbettsville, N. Y.
2116. Fred L., b. 1880, d. 1881.
2117. (infant), b. 1883.
1394. HENRY KEATOR, b. 4 May, 1859, d. 29 Sep., 1936, Marbletown; m. 23 Nov., 1887 (M), JENNIE E., b. 12 Dec., 1864, Lomontville, d. 2 Aug., 1951, Stone Ridge, dau. Andrew MID-DAGH and Sarah Van Steenbergh. Children, b. Marbletown:
2118. John Andrew, b. 29 Jan., 1893.
2119. Margaret Martha, b. 10 Feb., 1898.
1395. GARTON KEATOR, b. 29 Oct., 1864, Marbletown, d. 12 May, 1938, Binnewater. Carpenter. He m. (1), 20 Jan., 1887, Stone Ridge, AMELIA, b. 11 Oct., 1865, d. 21 July, 1929, Binnewater, dau. Abraham DUBOIS and Harriet Davis. Child, b. Binnewater:
2120. Arthur John, b. 2 July, 1890.
Garton m. (2), 29 Mar., 1930, INA VAN WAGENEN, b. 12 Apr., 1880, d. 8 Sept., 1946; dau. Jacob D. Van Wagenen, widow of Ezra VanLeuven.

1402. HENRY J. HOFFMAN, b. 15 Apr., 1863, Rosendale. Merchant. He m. 1 Dec., 1887, Eddyville, ANNA CATHERINE, dau. Benjamin TURNER and Rachel Everson.
1404. DEBORAH KEATOR, b. 18 Jan., 1874, d. 6 May, 1935, Binnewater; m. 5 May, 1890, Rosendale, WILLIAM HENRY RHINEHART, b. 7 Nov., 1870, Candor; d. 31 Oct., 1919, Binnewater. Children, b. Binnewater:
 2121. Edgar Lewis, b. 29 May, 1891.
 2122. Annette Jane, b. 25 Apr., 1894.
1405. LUTHER ELMENDORF KEATOR, b. 3 Jan., 1878, Binnewater. Farm machinery. He m. 21 Nov., 1896, Hurley, MARY ANN DIETZ, b. 2 Jan., 1879. Children, b. Binnewater:
 2123. Pearl, b. 28 Feb., 1898, m. 10 Oct., 1920 (M), 2129. JESSE BUSH KEATOR, q.v. for continuation.
 2124. Ethel, b. 25 Sep., 1899.
1406. INA KEATOR†, b. 23 Dec., 1888, Binnewater. Northfield School for Girls, E. Northfield, Mass., 1909. She m. 25 June, 1912, Kingston, PAUL MORGAN THOMAS, b. 25 Oct., 1886, Sidney, Ohio, s. Charles Edward Thomas and Harriet Gertrude Dann. Paul is a graduate of Lafayette College, 1912. He is the founder and head of Paul M. Thomas & Co., Real Estate, General Insurance, Easton, Pa. Children, b. Easton:
 2125. Morgan, b. 8 May, 1917.
 2126. Catherine, b. 7 May, 1922, d. 27 June, 1924.
1408. OLIVER KEATOR, b. 15 Oct., 1872, Rosendale. Merchant and postmaster at Tillson. He m. (1), 15 Jan., 1896, EDNA RACHEL, b. 27 July, 1877, d. 28 Sept., 1930, Tillson, dau. Albert McMULLEN and Azonetta ("Nettie") Fuller. Children, b. Tillson:
 2127. Lloyd Chase, b. 2 Nov., 1902.
 2128. Beulah, b. 7 Dec., 1917.
 Oliver m. (2) JANE E. CUTHBERT, b. 23 July, 1887, widow GALLAGHER.
1409. WILLIS KEATOR, b. 27 Oct. 1874, Rosendale, d. 2 July, 1951, Tillson. Painter by trade; m. 22 Oct., 1896, Atwood, VIOLA BUSH, b. 29 Oct., 1878. Children, b. Tillson:
 2129. Jesse Bush, b. 12 Dec., 1897.
 2130. Percy Tracy, b. 16 July, 1899, d. 11 Nov., 1918, Troy, N. Y. Graduate New Paltz Normal School, 1918.
 2131. Elnora May, b. 5 Aug., 1913.

1410. INY KEATOR†, b. 2 Nov., 1876, Rosendale; m. 21 Feb., 1900, Rosendale, ALBERT EUGENE WEAVER, b. 21 Oct., 1871, Millville, s. John Weaver and Mary Jean McNab. Albert was an employee at Lake Mohonk. Child:
 2132. Harold Rowland, b. 31 June, 1907, Tillson.
1413. FLOSSIE EDITH KEATOR, b. 24 Apr., 1888, Rosendale; m. 2 Mar., 1916, Hurleyville, HOWARD EMORY TELLER, b. 21 Sep., 1887, Dairyland, s. William Teller and Annie Moore. Howard is a rural mail carrier. Child, b. Wallkill:
 2133. Betty Mae Teller, b. 5 Dec., 1928.
1411. TRACY KEATOR, b. 7 Mar., 1879, Rosendale. Weaver. He m. 13 Sept., 1902, Rifton, EDNA LUELLE MAINS, b. 1883, Malden. Children:
 2134. Millard Andrew, b. 28 Feb., 1903, Rosendale.
 2135. Helen Craig, b. 3 Dec., 1905, Rosendale, d. 22 Mar., 1949, Hagaman.
 2136. Grace Eleanor, b. 19 Sep., 1913, Tillson.
1412. EVA KEATOR, b. 28 Feb., 1881, Rosendale. New Paltz State Normal School, 1902. Teacher. She m. 4 Oct., 1910, Stone Ridge, Dr. CHARLES FREEMAN SHERMAN, b. 17 Apr., 1856, Corinth, d. 3 Mar., 1935, Stone Ridge. Eva m. (2), 6 Sept., 1944, Stone Ridge, THOMAS GEORGE WEBB, b. 28 Oct., 1888, Soho, London, England, s. Thomas George Webb and Sarah Seddon.
1415. EUGENE HENRY KEATOR†, b. 6 Aug., 1865, Rosendale, d. 15 July, 1946, Pompton Plains, N. J. Early successful business career in Ulster Co. Graduated New Brunswick Theological Seminary of the Reformed Church in America, 1908. Minister of the Six Mile Run Church at Franklin Park, N. J., 1908-1925, and the First Reformed Church at Pompton Plains, 1925-1946. "Evangelist, administrator, pastor—these three interests and capacities were always blended in his long career" (from church bulletin of his Memorial Service, First Reformed Church of Pompton Plains, 27 July, 1947.) Eugene m. (1), 4 Mar. 1889, Rosendale Plains, STELLA FREER, b. 15 Feb., 1871, Rosendale Plains, d. 13 Mar., 1922, Franklin Park, N. J. Children, b. Tillson:
 2137. Claude Benson, b. 25 Jan., 1896.
 2138. Nina Louise, b. 13 Feb., 1903.
 Eugene m. (2), 6 Oct., 1923, Franklin Park, MARY VERONA MASON, b. 20 Oct., 1885, Columbia City, Indiana.

1417. EDITH GERTRUDE KEATOR, b. 6 Apr., 1869, Rosendale; d. 22 Oct., 1954, New Brunswick, N. J.; m. 6 Oct., 1892, Rosendale, NORMAN H. CORGILL, b. 1867, d. Nov., 1928, Union City, N. Jersey. He was a cabinet maker.
1420. ANNA V. KEATOR (The "V" was adopted by Anna on maturity), b. 2 Aug., 1878, d. 26 June, 1902, Rosendale; m. 13 Jan., 1898, Rosendale, LEON CLARK, b. 1877, d. 1941, s. Benson Clark. Leon m. (2) Grace Paris, b. 1888.
1422. FRANK KEATOR, b. 30 Jan., 1867, Lefever Falls, d. 22 Nov., 1951, Poughkeepsie. Cooper. He m. 18 Oct., 1892, Whiteport, MARY ANN, b. 1863, dau. Martin RECTONWALDT. Children:
 2139. Edward J., b. 19 May, 1894, Rock Lock.
 2140. Frederick Martin, b. 15 Apr., 1896, Lefever Falls.
 2141. Gertrude Elizabeth, b. 1899.
1430. GARRET SUTTON KEATOR, b. 2 Dec., 1870, Marbletown, d. 26 Nov., 1940, Kingston. Carpenter. He m. (1) MAY, b. 5 May, 1871, d. 25 Jan., 1904, Tillson, dau. Jonathan LEFEVER and Laura Jones. Child:
 2149. Harold E., b. 7 Dec., 1890, Tillson; d. 29 Oct., 1909, Kingston (?).
 Garret m. (2), 10 Apr., 1906, MARIA DEWITT, b. 21 Dec., 1875, d. 1946, Kingston, dau. Jacob E. HERMANCE and Sarah DeWitt.
1433. SARAH LULU KEATOR†, b. 13 Feb., 1886, Lefever Falls, d. 20 Aug., 1950, Kingston; m. 6 Oct. 1906, Middletown, Orange County, WILLIAM FREER, b. 24 July, 1882. Children:
 2150. Mable Anna, b. 27 Dec., 1907, d. Jan., 1908, Tillson.
 2151. Durward W., b. 9 Jan., 1910, Tillson.
1434. ELLA KEATOR, b. 28 Mar., 1872, Creek Locks, d. 29 May, 1927, W. New Brighton; m. Nov., 1905, Mariner's Harbor, GEORGE HOLLEY. Child:
 2152. Helen May, b. 27 Nov., 1909, Mariner's Harbor.
1435. MINNIE KEATOR, b. 15 Aug., 1874, Pine Plains, d. 25 Dec., 1913, Port Richmond; m. 12 Feb., 1901 Mariner's Harbor, GEORGE MALLET WAMBOLD, b. 16 Apr., 1888, d. 15 Dec., 1937, Staten Island. Child:
 2153. Isabel Keator, b. 5 Jan., 1903, Staten Island.

1436. GRACE KEATOR, b. 28 Feb., 1877, Milton, d. June, 1939, West New Brighton; m. 7 Nov., 1900, Mariner's Harbor, WILLIAM BUSH GRUBBE, b. 24 Oct., 1876, Franklin. Children, b. Brighton:
2154. David James, b. 12 Dec., 1908.
2155. Helen DeEtta, b. 30 May, 1913.
1437. MAY KEATOR, b. 26 Dec., 1879, Creek Locks, d. 22 Nov., 1938, Bronxville; m. 9 Nov., 1905, Mariner's Harbor, JOHN CHARLES GRUBBE, b. 16 Apr., 1873, Annandale, s. William Charles Grubbe and Helen DeEtta House.
1438. MILLIE KEATOR, b. 29 Oct., 1883, Upper Red Hook, d. 20 Jan., 1953; m. 16 Apr., 1903, Mariner's Harbor, FREDERICK TRISMEN, b. 19 Dec., 1882, Graniteville.
1443. IDA VAN SICKLE DYER, b. 24 Jan., 1884, High Falls; m. 21 Nov., 1906, High Falls, WARREN C. QUICK.
1444. LEWIS VAN SICKLE DYER, b. 5 Oct., 1886, High Falls; m. 29 Mar., 1906, Kingston, HELENA REINHARD, b. 15 May, 1884, Danzig, Germany. Children:
2159. Lewis Edgar, b. 16 July, 1906, Kingston.
2160. Frederick William, b. 31 Dec., 1908, Kingston.
2161. Helen, b. 6 Jan., 1921.
1445. DOROTHY DYER†, b. 5 Feb., 1893, High Falls; m. 8 Sept., 1912, Kingston, DANIEL ALOYSIUS MURPHY, b. 29 Apr., 1888, New York. Child, b. High Falls:
2162. Vera Jeannette, b. 25 Nov., 1914.
1446. MARY HORNBECK, b. 13 June, 1879, Creek Locks; m. DELBERT REEDER.
1449. FRANK MORTON KEATOR, b. 24 Nov., 1888, Lefever Falls, d. 12 Dec., 1952, Catskill; m. 25 Sept., 1910, Alsen, JENNIE CHRISTIANA, b. 11 Sep., 1891, Rosendale. Children, b. Catskill:
2163. Harold Francis, b. 10 Jan., 1915.
2164. Melvin Reuben, b. 13 Mar., 1918.
2165. James Henry, b. 4 Nov., 1921.
2166. Hattie, b. 8 Nov., 1923.
1452. RUFUS SNYDER KEATOR, b. 2 Dec., 1861, Rosendale, d. 2 Nov., 1932, Paxton, Illinois. Active in Masonic circles; Assessor for Ford County, Illinois, many years. He m. May, 1893, Paxton,

- MATIE S. BRUYN, b. 14 July, 1869, Paxton, d. 7 Feb., 1926, New York. Children:
- 2167. William Rufus Bruyn, b. 31 Mar., 1894, Rosendale.
 - 2168. Raymond Edward, b. 26 July, 1905, Paxton, Ill.
1453. MARY ELIZABETH ("DOLL") KEATOR, b. 26 Nov., 1863, d. 22 Sept., 1908, Rosendale; m. LEVI LEWIS, b. 10 July, 1856, d. 31 Mar., 1927, Rosendale, s. Simon Lewis. Children, b. Rosendale:
- 2169. Bertha L., b. 23 June, 1880, m. George Imhoff.
 - 2170. Simon L., b. 1 Jan., 1882.
 - 2171. Harry, b. 7 Aug., 1885.
 - 2172. Jacob A., b. 2 Oct., 1889, m. Mattie Freer.
 - 2173. Hazel A., b. 24 Jan., 1895.
 - 2174. Bruyn, b. 12 Aug., 1897, d. 12 Mar., 1899.
 - 2175. Clyde, b. 2 Mar., 1901, m. Vera Campfield.
1455. CHARLOTTE AMANDA KEATOR, b. 10 Sept., 1868, Rosendale, d. 13 Apr., 1936, Toronto, Ontario; m. 15 June, 1892, Rosendale, JOHN T. LEFEVER, b. 28 July, 1866, Kripplebush, d. 20 Jan., 1936, Toronto. Child:
- 2176. Ethel Carolyn, b. 20 Dec., 1893, New Paltz.
1456. JONATHAN AUCHMOODY KEATOR, b. 6 Dec., 1870, Rosendale, d. 14 Feb., 1941, Harrison, N. J. Director, Hudson Tow Boat Co., Hoboken, N. J. He m. 14 Feb., 1901, Rosendale, SARAH J., b. 24 Feb, 1876, Rosendale, dau. William McLAUGHLIN and Katherine Mara. Child:
- 2177. Spaulding A., b. 14 May, 1910.
1457. ALEXANDER PETER KEATOR, b. 14 June, 1873, Rosendale, d. 1918, Harrison, N. J.; m. 21 Mar., 1894, Kingston, GRACE, b. 1891, Kripplebush, d. 19 Apr., 1919, Harrison(?), dau. Isaac WILKLOW and Mary A. Chambers. Child:
- 2178. Mildred, b. 16 June, 1894, Kripplebush.
1458. EDWARD KEATOR†, b. 5 Jan., 1877 Rosendale. Railroad agent and station master. He m. 7 Oct., 1903, Rosendale, SADIE G., b. 20 Oct., 1884, Rosendale, dau. John McCABE and Sarah McGown. Child:
- 2179. Edward Carlton (Carl), b. 22 Sep., 1914, High Falls.
1459. SPAULDING H. KEATOR, b. 22 Mar., 1882, Rosendale. He m. 1914, Hoboken, N. J., JOSEPHINE FITZGERALD, b. 1890,

- Bronx, d. 1939, Jersey City. Children, b. Hoboken, N. J.:
- 2180. Elizabeth, b. 7 Aug., 1917.
 - 2181. Charlotte Clarissa, b. 24 Apr., 1920.
1460. EULA SNYDER KEATOR, b. 9 Jan., 1886, Rosendale; m. 21 June, 1913, Harrison, N. J., CHARLES ROBERT BARNES, b. 21 Feb., 1878, Harrison, d. 6 Sept., 1919, Norwalk, Connecticut. Child:
- 2182. Charlotte Eula, b. 6 June, 1914, Jersey City, N. J.
1462. WILLIAM HENRY KEATOR, b. 4 Nov., 1868, d. 21 Sep., 1912, Rosendale. Inn-keeper. He m. DORA M. DAVIS, b. 19 Mar., 1871, Accord, d. 12 Apr., 1944, Wawarsing. Child:
- 2183. Kenneth D., b. 15 May, 1896, d. 15 Mar., 1911, Rosendale.
1463. ADA KEATOR, b. Mar., 1870; m. 10 Mar., 1892, Rosendale, JACOB A. WOOD, b. 24 Oct., 1868, Rosendale. Jacob was Superintendent of the New York and Rosendale Cement Co. Children, b. Rosendale:
- 2184. Raymond, b. 14 Apr., 1893.
 - 2185. Clyde, b. 7 Apr., 1895.
1468. WEBER KEATOR, b. 10 Oct., 1886, Rosendale, d. 16 Dec., 1941, Albany. Freight agent of New York Central Railroad. Expert bowler. He m. 15 Sept., 1917, Albany, KATHRYN ELIZABETH ALBERT, b. 26 Sept., 1881, Albany. Children, b. Albany:
- 2186. Miriam Gertrude, b. 22 Aug., 1918.
 - 2187. Albert Stephen, b. 25 Sep., 1920.
 - 2188. Alberta Kathryn†, b. 1 June, 1923. Secretary associated with Underwriters Rating Board, Albany, N. Y.
1468. HENRY DAVID KEATOR, b. 28 Oct., 1890, Rosendale, d. 7 Jan., 1951, Albany. New York Central Railroad. Corporal, U. S. Army, 1918-21, served in France 18 months. He m. 30 June, 1922, SARAH AGATHA BRADY, b. 10 Jan., Albany.
1483. ANN EMILY KEATOR, b. 3 July, 1855, Halcottsville, d. 25 Jan., 1915; m. JOHN BIRCH HINCKLEY, b. 20 Oct., 1856, d. 21 Feb., 1943. Children, b. Halcottsville:
- 2189. Everett Monroe, b. 7 June, 1879.
 - 2190. Edward Jonathan, b. 23 Feb., 1887.
 - 2191. Archie DeWitt, b. 23 Aug., 1890.
 - 2192. Virtue Elizabeth, b. 23 Dec., 1898.

1486. JOHN WESLEY KEATOR, b. 4 Oct., 1859, Halcottsville, d. 13 Jan., 1938, Fleischmanns; m. 10 Nov., 1886, EMMA JENKINS, b. 8 Dec., 1868, Union Grove. Children, b. Margaretville:
 2195. Cecile, b. 24 Oct., 1887.
 2196. Harry Alonzo, b. 29 Sep., 1894.
 Emma m. (2) Frank Mead.
1487. ELLA M. KEATOR, b. 24 Dec., 1862, Halcottsville, d. 24 Aug., 1931, Margaretville; m. 1 Jan., 1895, AMASA J. MYERS, b. 16 Aug., 1862, Andes.
1489. ALBERT DEWITT KEATOR, b. 1 Jan., 1867, Halcottsville, d. 27 Nov., 1929, Margaretville; m. 9 Dec., 1896, Andes, HARRIET AMELIA, b. 25 Feb., 1876, Andes, d. 1947, dau. James W. MYERS and Harriet Wyckoff. Children, b. Margaretville:
 2197. Ralph Sherman, b. 6 June, 1900.
 2198. Edward A. J., b. 24 Nov., 1901.
 Harriet m. (2) 20 June, 1933, Roxbury, George Harvey Hewitt.
1492. EMMA J. KEATOR, b. 12 July, 1857, d. 14 Feb., 1936, Halcottsville; m. 23 Jan., 1877, Roxbury, CHARLES H. GRIFFIN, b. 19 July, 1848, d. 5 June, 1927, Halcottsville.
1500. HELEN CATOR†, b. 7 Apr., 1889, Springfield, Mo.; m. 6 June, 1911, JOHN SHERMAN SLOAN, b. 17 Oct., 1889, d. 1947, Cameron, Mo. He was the proprietor of a jewelry store business, now managed by his widow. Children, b. Cameron:
 2207. Paul Moulton, b. 8 July, 1912.
 2208. Eleanor Bernice, b. 30 June, 1915.
 2209. Betty Lou, b. 18 Oct., 1924.
1501. WINNIE FERN CATOR, b. 20 Dec., 1897, Center, Wisc.; m. 6 Nov., 1920, Oconto, Wisc., Otto STEINKRAUS, b. 13 June, 1893. Child:
 2210. Otto, Jr., b. 13 Jan., 1921.
1502. FLORENCE CATOR, b. 21 Jan., 1902, Janesville, Wisc., d. 13 Jan., 1951, Cicero, Ill.; m. HAROLD NELSON, b. 13 Jan., 1892. She re-married.
1503. MELVINA GERTIE CATOR, b. 20 June, 1915, Minocqua, Wisc.; m. 14 Aug., 1944, Minocqua, EUGENE EDWARD KLINE, b. 31 Aug., 1919.

1504. LAURA MAY CATOR, b. 10 Jan., 1919, Minocqua, Wisc.; m. 26 Feb., 1943, Minocqua, THOMAS JOHNSON, b. 5 July, 1915. Child:
2211. Lorraine, b. 22 Jan., 1947, Wausau, Wisc.
1505. CHARLES LAURENCE CATOR, b. 14 Jan., 1922, Minocqua, Wisc.; m. 19 Apr., 1942, Minocqua, DORETTA TRAPP, b. 20 Mar., 1923. Children, b. Wausan, Wisc.:
2212. Gary Charles, b. 9 July, 1947.
2213. Sherrie May, b. 14 May, 1952.
1513. RUTH ANN VAN DYKE, b. 28 Mar., 1842, Vega, d. 20 Oct., 1901, Stamford; m. 27 Jan., 1864, LIBERTY PRESTON MORE, b. 8 Feb., 1841, Andes, d. 10 Sept., 1889, Stamford. Children, b. Stamford, except first son:
2214. Frank L., b. 14 Apr., 1865, Vega; d. 30 Aug., 1869, Stamford.
2215. William Preton, b. 22 Aug., 1866.
2216. Patrick, b. 4 Jan., 1868, d. 14 Aug., 1869.
2217. George Liberty, b. 14 Mar., 1870.
2218. Clyde, b. 22 Jan., 1872.
2219. Rose Van Dyke, b. 22 May, 1873, d. 31 Oct., 1942, Delhi; m. 14 Nov., 1916, Stamford, Orrie Hiram Nichols.
1523. ELI J. WRIGHT, b. 6 June, 1853, Cincinnatus, d. 25 Oct., 1892, E. Canton, Pa.; m. POLLY, b. 1856, d. 14 Mar., 1941, dau. Luther BELLOWS and Jane Garrison. Children, b. E. Canton, Pa.:
2220. Warren Keator, b. 26 Sep., 1884.
2221. Marie, b. 21 May, d. 31 June, 1888.
2222. Frances, b. 31 July, 1889.
1524. MARTIN WARREN KELLY, b. 14 Mar., 1865, Armenia Mt., Pa., d. 29 Apr., 1931, Canton, Pa. He m. 20 Aug., 1887, JENNIE MARY FITZWATER, b. 25 Aug., 1867, Leroy, Pa. Children, b. Canton:
2223. Mary, b. 23 May, d. 25 May, 1888.
2224. Favorite, b. 26 Nov., 1899.
1527. ELBERT CORNELIUS KEATOR†, b. 20 Mar., 1861, Taylor, d. 18 Sept., 1947, Marathon. Farmer at Cincinnatus. He m. 19 Apr., 1891, Cincinnatus, ROSE, b. 18 Apr., 1870, d. 16 Dec., 1946, Cincinnatus, dau. Robert SILVERNAIL and Amanda Williams, directly descended from Roger Williams of Rhode Island. Child, b. Cincinnatus:
2225. Bessie May, b. 4 Apr., 1899.

1528. JEANETTE ("NETTIE") ANN KEATOR, b. 7 Mar., 1864, Taylor, d. 25 Sep., 1931, Willet; m. 23 Nov., 1891, Cincinnati, ELMER E. COVEY, b. 9 Dec., 1853, Willet, d. 11 July, 1927, Cincinnati.
1529. JOHN ELMORE KEATOR, b. 10 May, 1855, Vega; d. 26 Dec., 1937, Delhi. Halcottsville farmer. He m. 9 Jan., 1878, CARRIE A., b. 1 Dec., 1858, d. Apr., 1932, Halcottsville, dau. Ransom SANFORD and Anna M. Nichols. Child:
 2226. Maude B. (adopted), b. 1876, m. 9 Dec., 1903, Edward Hull.
1531. SARAH MARIA ("SATE") KEATOR, b. 31 Mar., 1859, Vega, d. 12 June, 1951, Camden, Del.; m. 29 Nov., 1882, ZIBA SANFORD HULL, b. 4 Feb., 1856, d. 16 Sept., 1919, Hubbell Hill. Children, b. Hubbell Hill:
 2227. Ella Mae, b. 24 Apr., 1887.
 2228. Leon Ziba, b. 11 Oct., 1894.
1532. GEORGE DART KEATOR, b. 21 July, 1861, Vega, d. 18 Jan., 1920, Margaretville. He m. (1) 24 Oct., 1882 Margaretville, ELECTA H., b. 14 Nov., 1862, Dunraven, d. 13 Jan., 1886, Roxbury, dau. William R. SANFORD. Child:
 2229. Charles, b. 26 Aug., 1883, d. 10 Sep., 1900.
 George m. (2) ATTIE, b. 13 Oct., 1867, d. 27 Nov., 1927; dau. Frederick KITTLE and Caroline Yapple. Children, b. Margaretville:
 2230. Frederick Lee, b. 30 Apr., 1892.
 2231. Fannie Caroline, b. 5 Apr., 1894.
1533. ELLA J. KEATOR, b. 8 Apr., 1864, d. 16 Mar., 1936, Roxbury; m. 4 Dec., 1889, Roxbury, ROBERT EIGNOR, b. 12 May, 1863, Pine Hill, d. 4 June, 1938, Roxbury.
1535. SARAH ABIGAIL KEATOR, b. 12 Mar., 1851, Vega, d. 26 May, 1893, Ira.; m. at Manlius, ABRAHAM PRATT, b. 1858, d. 5 Feb., 1938, buried at Victory. Children:
 2232. Daniel, b. 18 Aug., 1872, Weedsport.
 2233. William, b. 20 Sep., 1875, Syracuse.
 2234. Elizabeth, b. 21 Sep., 1878, Syracuse.
 2235. Warren, b. 26 Sep., 1886, Syracuse.
 2236. Nina, b. 28 Mar., 1890, Syracuse.
1536. JOHN HENRY KEATOR, b. 12 June, 1853, Taylor, d. 22 Sept., 1935, Willet; m. 1 Jan., 1874, Solon, NANCY ELIZABETH

STEVENS, b. 15 June, 1852, Solon, d. 10 Oct., 1932, Willet. Children, b. Cincinnatus:

- 2237. Jay Avery, b. 29 Aug., 1876.
- 2238. Elmer Daniel, b. 20 Aug., 1880.
- 2239. Bertha Mae, b. 9 May, 1883.

1537. JANE ELIZABETH KEATOR, b. 12 June, 1856, Taylor, d. 26 Feb., 1923, Hannibal; m. CHARLES PRATT, d. 15 Nov., 1930, Hannibal.

1538. ROSE AMELIA KEATOR, b. 6 June, 1860, Taylor, d. 13, Nov., 1931, Syracuse(?); m. at Taylor, ARTHUR G. BOLSTER, b. 3 June, 1861, Cincinnatus, d. 31 Mar., 1921, Syracuse. Co-founders, with 1543. Nellie and Fred Dresser, of the Keator Reunion* group. Children, b. Croton:

- 2240. Nettie, b. 1 Mar., 1884.
- 2241. Nina, b. 24 Dec., 1885.

1539. ISAAC COON KEATOR, b. 1 Apr., 1862, Taylor, d. 30 Mar., 1939, Syracuse. Carpenter, later City of Syracuse employe. He m. 11 Apr., 1891, Syracuse, MARTHA LOVELLY, b. 12 Oct., 1871, Cardiff, Wales, d. 15 Aug., 1941, Platea, Pa., dau. of James HOWELLS and Mary Kenyon. Children, b. Syracuse:

- 2242. Edna May, b. 30 Sep., 1892, d. y.
- 2243. William James, b. 9 May, 1894.
- 2244. Elmer Avery, b. 20 Feb., 1897, d. 20 Apr., 1951.
- 2245. Hazel Gladys, b. 9 May, 1901.

*The Annual Keator Reunion was established 21 Sep., 1911, when Rose Keator Bolster and 1543. NELLIE KEATOR DRESSER (now Briggs) invited all the Keator relatives they knew to a picnic held at the farm home of Arthur G. Bolster on the Brackle road near Cincinnatus. Since that time, the group has met every year excepting two of the early years, and the war period of 1953 to 1945. At first, the picnics took place in September, after the hay and oats harvest and before the corn was ripe. Since 1929, however, the Reunions have been held in June; and since 1946, at the Gilbert Lake State Park, near Oneonta. The postal card invitation advises: "All relatives are cordially invited. Bring silver dishes and sandwiches for family, and covered dish." The compiler had the privilege of attending the 1946 Reunion picnic as the guest of 2254. HARRIET WEDGE. It was a highly enjoyable occasion. And the food in each "covered dish" a joy! Although "all relatives" are included in the invitation, the attendance has been practically limited to the descendants of 107. JOHN C. KEATOR, nearly all of whom live in Delaware, Cortland, Chenango, and Otsego counties.

2246. Kenneth, b. 12 Dec., 1902, d. y.
 2247. Arthur Gage, b. 16 Sep., 1904.
 Martha m. (2) James Barnett Dodds, d. 4 Mar., 1930, Platea, Pa.
1540. GEORGE B. KEATOR, b. 28 May, 1864, Taylor, d. 11 Sept., 1911, Franklin; m. HARRIET ELIZABETH HILBORN, b. 1868, d. 29 Mar., 1900, Franklin. She was his step-sister. Child, b. Franklin:
 2248. Frederick Elmer, b. 1 Feb., 1895. Veteran World War I.
1542. WILLIAM PATTERSON KEATOR, b. 15 Aug., 1870, Taylor, d. 2 Dec., 1931, McDonough; m. 1892, Taylor, AMY ELIZABETH CRUMP, b. 23 Jan., 1872, Oxford, d. 30 May, 1946, Norwich. Children:
 2249. Grover Daniel, b. 13 Jan., 1893, Pitcher.
 2250. Frances Marie, b. 17 Dec., 1894, German.
1543. NELLIE KEATOR†, b. 23 Feb., 1877, Taylor; m. (1) 14 Feb., 1904, Syracuse, FRED DRESSER, b. 12 May, 1872, Ithaca, d. 11 Sept., 1931, Cortland. Co-founders, with 1538. Rose and Arthur Bolster, of the Keator Reunion group. Cf. note under 1538. ROSE KEATOR. Child:
 2251. Dorothy (adopted), b. 6 Sep., 1895, Seneca Falls.
 Nellie m. (2) 6 Feb., 1937, Cortland, Lewis Briggs, b. 22 Apr., 1874.
1551. MARY ELNOR ("MATE") KEATOR, b. 6 Nov., 1857, Pharsalia, d. 3 July, 1908, Utica; m. 14 Feb., 1878, Pharsalia, CHARLES EMORY STEWART ("Steward" on grave marker), b. 1856, d. 1934, Plymouth.
1554. JAY ROOT KEATOR†, b. 3 May, 1865, Pharsalia, d. 21 Sept., 1949, Norwich. Town official, assessor, supervisor. He m. 5 Oct., 1886, Pharsalia, ALTHERIA LODEMA WHITE, b. 1 Sept., 1869, Pharsalia, d. 11 Apr., 1930, Norwich. Children:
 2252. Lynn Avery, b. 19 Oct., 1898, Plymouth.
 2253. Bruce, b. 1 July, 1900, d. 1901, Plymouth.
 2254. Harriet Elizabeth, b. 28 Feb., 1902, Norwich.
1555. ABIGAIL ANN CROUCH, b. 30 Sept., 1864, Conesville, d. 27 Feb., 1933, Grover, Pa.; m. 26 Feb., 1891, Conesville, Albert SCHANBACHER†, b. 12 Jan., 1866, E. Point, Tioga County, d. 20 Dec., 1949, Williamsport, Pa. Children, b. Grover, Pa.:
 2255. Jacob Lewis, b. 25 Nov., 1892.

2256. Charles Neal, b. 19 Sep., 1898.
 2257. Grant Willard, b. 12 Aug., 1900.
1558. CORA DELL KEATOR, b. 17 Sept., 1874, Roxbury, d. 20 Sept., 1932, Halcottsville; m. 11 Dec., 1895, Halcottsville, TAYLOR JESSE HAIT, b. 8 June, 1874, Trout Creek, d. 24 Aug., 1951, Halcottsville, s. Henry Hait and Clara Hill. Children:
 2258. Robert Scott, b. 12 Mar., 1899, Roxbury.
 2259. Edson, b. 23 Sep., 1907, d. y.
 2260. Kenneth, twin, b. 23 Sep., 1907, d. y.
 Taylor m. (2) Mary Miller.
1559. ANNA BELLE KEATOR†, b. 12 Nov., 1876, Roxbury. She was Secretary of the Keator Reunion group from 1928 to 1951. Cf. note under 1538. ROSE KEATOR. Ann m. 16 Nov., 1898, Hobart, ALBERT BRIGGS, b. 20 July, 1876, Hobart, d. Sep., 1947, Oneonta. Child:
 2261. Florence Marian, b. 15 Dec., 1901, Hobart.
1561. WILLIAM DEWITT KEATOR, b. May, 1882, Halcottsville; m. 21 May, 1935, Margaretville, CLARA M. GERMOND, b. 5 Mar., 1894, West Kill, dau. Zack J. Germond and Ida Bidwell.
1562. ORRA MAE KEATOR, b. 11 May, 1884, Halcottsville; m. 28 July, 1915, Roxbury, HOWARD SMITH HALL, b. 22 Oct., 1875, Delhi. She was a dressmaker before marriage, and is at present a nurse at Ellenville.
1570. CHARLES HIRAM SILLIMAN, b. 5 June, 1871, d. 1895. Minister of the Gospel. He m. 29 June, 1892, S. Gilboa, CARRIE LOIS CONROW.
1574. MYRTLE DELL GANOUNG†, b. 28 June, 1880, Margaretville; m. 3 Oct., 1899, Jamaica, ULYSSES DRAKE BISHOP, b. 1869, Kelly Corners, d. 20 Oct., 1926, Newburgh. Child:
 2262. Leona Grace, b. 7 Mar., 1902, Port Jefferson.
1576. ABIGAIL ALLEN KEATOR, b. 6 Sept., 1872, Roxbury; m. 17 June, 1900, Windham, WILLIAM EDGAR HUGGANS, b. 9 June, 1880, Lexington, s. Olney Huggans and Arvilla Howard. Abigail m. (2) WILLIAM WILSON, b. 30 July, 1873, d. 6 Jan., 1929, Trout Creek, s. James Wilson and Deborah Austin. Abigail is a retired nurse living at Norwich.

1577. MAYME M. KEATOR, b. 20 July, 1885, Roxbury; m. 29 Oct., 1910, Roxbury, Dr. HAROLD F. C. NAUMAN, b. 1885, s. Jonas Nauman and Elizabeth Snyder.
1578. JOEL LESLIE KEATOR†, b. 8 July, 1870, Roxbury, d. 15 Apr., 1953, Utica. Cornell University Law School, 1897. Practiced law at Fleischmanns. High degree Mason. He m. 8 June, 1904, Griffin Corners, MABEL PAULINE, b. 26 June, 1798, Andes, dau. John A. SCOTT and Augusta Misner.
1580. JOHN J. KEATOR, b. 25 July, 1878, Roxbury, d. 4 Jan., 1950, Greystone Park, N. J. He attended Baltimore College of Dentistry, but did not practice in New York. Lived for several years in Texas and Louisiana.
1604. ALMERIN CARTWRIGHT, b. 8 Aug., 1855, d. 23 Dec., 1919, Roxbury. Associated with the N. Y. State Controller's office, and later became a merchant at Roxbury. He m. 22 Dec., 1881, Vernon, N. J., MARY LOUISE DREW, b. 22 Dec., 1857, Vernon, d. 4 Jan., 1943, Hudson. Child, b. Vernon:
 2263. Anna Drew, b. 23 Mar., 1886.
1609. ELIZABETH CARTWRIGHT, b. 19 Aug., 1866, Roxbury; m. 8 Nov., 1883, Roxbury, LEGRAND A. BOUTON, b. 14 Nov., 1861; Roxbury, d. 22 Jan., 1924 Andes. Children, b. Roxbury:
 2264. George W., b. 14 June, 1886.
 2265. Corbin T., b. 17 May, 1888.
 2266. Mary E., b. 9 Jan., 1890, d. 16 Jan., 1940.
 2267. Fannie P., b. 25 Jan., 1891.
 2268. Hazel K., b. 25 Oct., 1896.
 2269. Harold F., b. 1 Jan., 1898.
 2270. Pauline S., b. 25 Apr., 1903.
 2271. Mildred M., b. 8 Nov., 1907.
1610. HENRY GANOUNG CARTWRIGHT, b. 13 Nov., 1869, Roxbury; m. 4 June, 1895, Brooklyn, MARTHA DUNNE, b. 15 May, 1869, Brooklyn. Children, b. Brooklyn:
 2272. William Dunne, b. 12 Apr., 1896.
 2273. Mary Mead, b. 25 Feb., 1898.
 2273A. George Smith, b. 3 June, 1901, d. 4 Apr., 1912.
 2274. Henry Ganoung, Jr., b. 18 May, 1908.

1611. SUSAN EMELINE CARTWRIGHT, b. 2 Sept., 1872, d. 21 Aug., 1946, Roxbury; m. 14 Apr., 1910, WILLIAM BARRETT, b. 26 July, 1866, d. 13 Aug., 1924.
1613. SARA KEATOR, b. 11 Apr., 1859, Nanticoke, N. Y., d. 25 July, 1941, Cortland; m. 22 Nov., 1882, Cortland, CHARLES FARMER BROWN, b. 14 Jan., 1858, Homer. Children, b. Cortland:
2275. Florence Keator, b. 21 Aug., 1884.
2276. Samuel Keator, b. 5 Oct., 1890.
1614. ANNA LOUISE KEATOR, b. 4 May, 1865, Nanticoke, N. Y., d. 13 Apr., 1944, Cortland; m. 6 June, 1894, FRANK JOHN PECK, b. 15 Mar., 1864, Aurora, Ontario, d. 11 Nov., 1943, Cortland. Child, b. Cortland:
2277. Susan Wells, b. 22 Sep., 1895.
1615. CLARA MAUDE KEATOR, b. 1868, Nanticoke, N. Y., d. 28 Feb., 1936, Los Angeles, California; m. Cortland, THOMAS FRANKLIN WARD, b. Cherry Valley, d. Cortland. Children, b. Cortland:
2278. Thomas Franklin, Jr., b. 14 Sep., 1898, d. Apr., 1951.
2279. Madeleine, b. 5 Aug., 1899.
1617. THOMAS SMITH, b. 21 Apr., 1859, Roxbury, d. 7 Apr., 1943, Cortland; m. 13 Apr., 1882, Roxbury, 1606. HETTY CARTWRIGHT, b. 26 Feb., 1860, Roxbury, d. 3 Feb., 1929, Cortland. Child, b. Cortland:
2280. George Thomas, b. 7 Sep., 1892, d. 25 May, 1952.
1618. ROBERT BRUCE SMITH, JR., b. 30 Mar., 1867, d. 27 June, 1932, Cortland; m. 18 Feb., 1903, MARION L. WEATHERWAX. Child, b. Cortland:
2281. Jean More, b. 24 Sep., 1904.
1619. ELIZABETH NEWKIRK, b. 30 Mar., 1865, d. 15 Oct., 1942, Cortland; m. 7 Sept., 1886, Cortland, EDWARD ALLEY, b. 24 Feb., 1864, Moravia, d. 7 Jan., 1937, Cortland. Children, b. Cortland:
2282. Frances, b. 19 June, 1893.
2283. Esther, b. 20 Dec., 1900.
1620. KATE NEWKIRK, b. 13 June, 1868, d. 17 Nov., 1938, Cortland; m. 29 Dec., 1886, Cortland, GEORGE J. MAYCUMBER, b.

- 4 July, 1861, Trenton, N. J. Children, b. Cortland:
 2285. Kate, b. 13 Jan., 1889.
 2286. Louise, b. 4 Mar., 1894.
1623. JANE KEATOR NEWKIRK, b. 3 Dec., 1881, Cortland; m. 1 Sept., 1903, Cortland, RONALD GILBERT COOLBAUGH, b. East Orange, N. J., d. 25 Jan., 1935, Philadelphia, Pa. Children:
 2287. Jane Newkirk, b. 17 Dec., 1905, Easton, Pa.
 2288. John Edward, b. 19 Dec., 1908, Narbeth, Pa.
 2289. Kenneth Keator, b. 5 Sep., 1910, Boston, Mass.
1624. WILHELMINA NEWKIRK, b. 22 Dec., 1884, Cortland; m. 23 Oct., 1907, Cortland, DAVID ALEXANDER McBRIDE. Children:
 2290. Jane Keator, b. 16 Jan., 1917, Orange, N. J.
 2291. David Alexander, b. 13 Sep., 1921, South Orange, N. J.
 2292. Ann Newkirk, b. 12 July, 1825, Orange, N. J.
1625. THOMAS KEATOR NORRIS, b. 25 Aug., 1872, New York; m. 10 June, 1896, Cortland, LILLIAN MARY, d. 24 May, 1938, Cortland, dau. Duane CALL and Mary E. Schellinger. Children:
 2293. Nelson Keator, b. 15 Apr., 1898.
 2294. Elizabeth Call, b. 6 Feb., 1900.
 2295. Brainard Duane, b. 30 Jan., 1905, d. 4 May, 1928.
1627. THOMAS KEATOR, b. 13 Nov., 1890, Cortland. Wharton School of Finance, University of Pennsylvania, 1914. Vice President, Marine Trust Co. of Buffalo. Nationally known dog fancier and judge of exhibitions. Resides at Hamburg.
1628. OLIVER PORTER KEATOR, b. 9 Nov., 1891, Cortland; m. (1), 22 Aug., 1914, Cortland, ALBERTA NEA, b. 23 Aug., 1893, Syracuse, dau. Albertus Delos PERKINS and Julia Slafter. Children, b. Cortland:
 2296. Betsy More, b. 6 Dec., 1915.
 2297. Edward Bridgeman, b. 22 Dec., 1917.
 2298. Jean Sutherland, b. 20 Mar., 1919. Proprietor-manager of dry-cleaning business in Detroit, Michigan.
 Oliver m. (2), 14 Sept., 1940, Skaneateles, PEARL F. OLMSTEAD, b. 26 Nov., 1895, Scott.
1629. MARTHA DERBY KEATOR, b. 14 July, 1899, Cortland; m. 10 Mar., 1928, Cortland, ALBERT NORMAN GRAF, b. 30 Sep., 1898, Stratford, N. J. Child:
 2299. Sally Keator, b. 2 Nov., 1930.

1632. MARY ELIZABETH KEATOR, b. 6 Nov., 1870, d. 12 Dec., 1942, Polo, Ill.; m. 27 Sept., 1892, Savanna, Ill., Dr. WILLIAM BURNS DONALDSON, b. 15 Dec., 1853, Canada, d. 19 Dec., 1943, Polo.
1633. ELLIFF KEATOR, b. 13 May, 1872, Polo, Ill., d. 4 Oct. 1897, Chetopa, Kansas; m. 16 Dec., 1890, Polo, LOUIS O'KANE, b. 17 Oct., 1864, d. 31 Jan., 1944, Charleroi, Pa. Child:
2300. Hazel, b. 8 Apr., 1891, Savanna, Ill., adopted by 1632. Mary Donaldson, upon death of her mother. Hazel m. (1) Asher Bailey, m. (2) Glenn Overton.
1634. LOUISE HELMKA KEATOR, b. 15 Aug., 1873, Polo, Ill. Physician and medical missionary. Northwestern University Medical School, M.D., 1901. Missionary in China, 1903-1919. Senior physician on the staff of the State Hospital, Dixon, Ill., 1926-1948.
1635. FLORA GERTRUDE KEATOR, b. 15 June, 1875, Polo, Ill., d. 24 Dec., 1906, Freeport, Ill.; m. 29 Dec., 1901, Polo, Dr. JOSEPH RIGLEY HIBARGER. Child, b. Polo:
2301. Grace Elizabeth, b. 21 June, 1906.
1636. EMA LEVINA KEATOR[†], b. 21 Feb., 1877, Polo, Ill.; m. 20 Mar., 1902, Polo, CHARLES DANIEL COFFMAN, b. 30 Oct., 1878, Polo. Retired farmer. Children, b. Polo:
2302. Herbert Charles, b. 10 May, 1906.
2303. Henry Keator, b. 17 June, 1909.
1637. EDWARD ORRIS KEATOR, b. 1 Feb., 1879, Polo, Ill. University of Illinois, B.S. in C. E., 1902. Capt. Track Team. Engineering contractor, Isthmian Canal Service. Superintended construction Gatun Dam. Manufacturer concrete appliances. Inventor. He m. 15 Oct., 1906, Cincinnati, O., GRACE, b. 28 Aug., 1880, Cincinnati, dau. Levi Crafton GOODALE and Wilhelmina Roberts. Children, b. Cincinnati:
2304. Goodale Roberts, b. 7 July, 1910.
2305. Sara Anne, b. 19 Dec., 1916.
1638. MABELLE KEATOR[†], b. 2 Feb., 1881, Polo, Ill.; m. 31 Dec., 1902, Polo, MILES SHERMAN ROGERS, b. 10 Aug., 1898. Operated a 240-acre farm at Milledgeville, Ill. Held town and county offices in Carroll County. Children, b. Polo:
2801. Edward Miles, b. 18 Nov., 1904.

- 2802. Donald Gilbert, b. 9 Dec., 1906.
- 2803. Harold Romayne, b. 3 Nov., 1910.
- 2804. Helen Gertrude, b. 7 July, 1916.

1639. JEANETTE KEATOR, b. 14 Feb., 1883, Polo, Ill. University of Illinois, 1906. High school instructor, Sullivan, Ind. and later West Palm Beach, Fla. She m. (1) 9 Nov. 1910, EDGAR CAMDEN THOMPSON, b. 25 Jan., 1880, North Salem, Indiana. Child, b. Boston:

- 2805. Virginia Jane, b. 15 May, 1918.

1640. NELLE MAY KEATOR, b. 28 Feb., 1885, Polo, Ill.; m. 27 Mar., 1910, Gatun, C. Z., CHARLES REGINALD HUGHES, b. 9 Dec., 1882, Baltimore, Md. Charles graduated Cornell University College of Civil Engineering, 1905. Associated with his brother-in-law, 1637. EDWARD O. KEATOR in the construction of the Gatun Dam, and later succeeded him as Superintendent of the Dam. In 1913, Charles left the Canal Zone, and was successively a district engineer on the Erie Railroad, contracting engineer on building construction with the Pennsylvania Railroad, and one of the engineers associated in building the Chesapeake and Delaware Canal. In 1925, he became Superintendent of the Jamesville quarries, Solvay Process Company of Syracuse, part of the Allied Chemical and Dye Corporation. Children:

- 2806. Jeanette Keator, b. 2 Sep., 1912, Gatun, C. Z.
- 2807. Ruth Louise, b. 5 Mar., 1916, Huntington, Ind.
- 2808. Ann Lenore, b. 15 Nov., 1919, Easton, Pa.

1644. HERVEY HENRY KEATOR, b. 17 July, 1868, Kingston, d. 5 May, 1906, Kingston. Insurance business. He m. NEDALINE, b. 9 Apr., 1879, Kingston, d. 21 Mar., 1935, New York, dau. of Abraham MAXON and Sarah Lawson. Child:

- 2809. Hervey Abram, b. 22 Aug., 1899, Kingston.
Nedaline m. (2) Charles Spencer and lived in New York.

1645. ANGELINE LONGYEAR KEATOR, b. 28 Apr., 1870, Shandaken, d. 25 June, 1896, Kingston; m. 28 June, 1893, Kingston, BURTON B. PALEN, b. 29 Sep., 1867, d. 24 Feb., 1899, Kingston, s. Henry W. Palen and Anna M. Price.

1646. CHAUNCEY KEATOR WALKER, b. 31 May, 1875, Rome, N. Y., d. 1 Apr., 1918, Denver, Colorado; m. 2 Dec., 1898, Denver, EMMA MAY DRAKE, b. 18 May, 1880, Golden, Colo. Children, b. Denver:

2810. Chauncey Keator, Jr., b. 19 Mar., 1904.
 2811. Mildred Von, b. 5 Dec., 1907.
 2812. Maxine Dolores, b. 2 Feb., 1914.
1649. IRVING SANDS OLDS, b. 22 Jan., 1887, Erie, Pa. Yale, 1907; Harvard Law School, 1910. Chairman of the Board, U. S. Steel Corporation. For brilliant legal career, honorary degrees and citations, see *Who's Who in America*. He m. 13 Oct., 1917, New York, EVELYN FOSTER, b. 21 Sep., 1888, New York, dau. Pell William Foster and Anne Lester Williams.
1669. RANDALL MOSS KEATOR†, b. 6 June, 1888, New York. Radio pioneer. Columbia School of Electric Engineering, E.E. 1910. Associated with Lee DeForrest in developing the vacuum tube. Later in radio receiver distribution business. He m. 17 June, 1911, Rumson, N. J., BLANCHE LOPEZ, b. 1888, dau. Manuel Lopez and Rose M. Rodriguez. Child, b. New York:
 2813. Randall Manuel, b. 13 May, 1912.
1670. BEVERLEY KEATOR, b. 26 Jan., 1891, New York, d. 27 Feb., 1952, Weston, Conn. Columbia University School of Engineering, 1912. Trust Officer, City-Bank Farmers Trust Co., New York. He m. 18 Nov., 1914, New York, ANNIE PINKNEY WATT, b. 28 Aug., 1889, New York.
1671. RICHARD NEWBOLD PLATT, b. 3 Oct., 1894, New York. Studied at University of Pennsylvania and the Academie Delecluse in Paris. Portrait artist. World War I. U. S. Marine Corps Captain. Croix de Guerre. World War II. U. S. Marine Corps Major. He m. 16 Feb., 1920, Columbus, O., CORA M. HYPES, b. 24 Mar., 1887, Salem, Va.
1681. HENRY CLAY ROBINSON, b. 17 Jan., 1839, d. 23 June, 1897, Roxbury. Fruit and vegetable business in Camden, N. J. Child:
 2813A. Raymond, d. when 12 yrs. age.
1683. RICHARD BENJAMIN ROBINSON, b. 11 Sep., 1843, d. 29 Dec., 1928, Roxbury; m. 24 May, 1866, Prattsville, PHOEBE JANE, b. 2 Nov., 1841, d. 5 Mar., 1894, Roxbury, dau. Peter Van Gasbeck WHITE and Charlotte Sutton. Child, b. Roxbury:
 2814. Anna Maria, b. 24 Aug., 1870, m. 2828. HENRY WARD KEATOR, q.v. for continuation.

1685. THOMAS VINCENT CATOR, b. 18 July, 1851, Roxbury, d. 20 Sep., 1920, San Francisco, California. Cornell University Law School. Practiced in New York City, New Jersey and San Francisco. Member of New Jersey Assembly, 1882 and 1883, where he distinguished himself as "an orator, a debater and a parliamentarian" (*N. J. Legislative Manual*, 1883, p. 108.) He moved to San Francisco about 1889, where he at once joined in political activities, and at one time was the chosen candidate of the Populist party for U. S. Senator from California. He was the author of most of the present election laws of California, and held the post of State Election Commissioner from 1901 to the time of his death. He m. (1) 21 Jan., 1879, New York, ANNA* VAN HORN TRAPHAGEN ADAMS, b. 1 Mar., 1855, New York, d. 17 Mar., 1922, Far Rockaway, dau. Col. Alonzo W. Adams, 1st New York Cavalry, of Civil War fame, and Catherine Ann Van Buren. Children, b. Jersey City:

2815. Anna Maria (Marie).

2816. Thomas Vincent, Jr., b. 23 Mar., 1883.

2817. Eleanor Van Vorst.

Thomas m. (2) HOUGHTON. He m. (3), 3 Sep., 1908, San Francisco, EDITH V. HOUGHTON, b. 1873.

1687. MARY ELLEN CATOR, b. 1855, Roxbury, d. 15 Jan., 1906, Croton Falls; m. 14 Oct., 1878, Roxbury, ARTHUR DELBERT SMITH, b. 23 Apr., 1852, Pine Hill, d. 27 Apr., 1935, Croton Falls. Child:

2818. Vincente Keator Smith, b. 26 Sep., 1885, Kingston; d. 19 Dec., 1951, New York City. Lawyer.

1688. FRANCES ELLEN ("FRANK") CATOR, b. 21 Dec., 1859, Roxbury, d. 17 June, 1942, New York; m. Dr. CHARLES H. HERVEY, b. 1855, d. 26 Dec., 1917, San Jose, Calif. Child, b. San Jose:

2819. Lionel Russell, b. 26 July, 1896, d. 28 May, 1897.

1689. EMMA C. CATOR, b. 27 Aug., 1862, Roxbury, d. 31 Oct., 1932, Margaretville; m. 18 Jan., 1894, Roxbury, ABRAHAM

*Subsequent to her divorce from Thomas ca. 1892, Anna m. William Russell Hervey, b. 7 Dec., 1856, d. 15 Oct., 1925, San Jose, Calif., and bore Wilna who had a movie career with the famous Dan Mason. She is a well-known artist living at Woodstock with Mason's daughter Nan, also an artist.

- BEEDLE COLE, b. 14 May, 1847, Arkville, d. 29 July, 1925, Roxbury. Child, b. Roxbury:
 2820. Eleanor Keator, b. 17 Aug., 1898.
1690. GEORGE WINSLOW KEATOR, b. 11 June, 1836, d. 22 Sep., 1910, Roxbury. Farmer. He m. 4 July, 1861, Prattsville, SARAH D., b. 28 Jan., 1834, d. 8 July, 1898, dau. Levi BOOTH. Children, b. Roxbury:
 2821. Charles G., b. 9 Oct., 1863.
 2822. Mary F., b. 7 May, 1866.
1691. OMAR BLAIR KEATOR, b. 17 Mar., 1838, Roxbury, d. 17 Mar., 1921, Afton. Carpenter. Civil War record. He m. at Gilboa, ELIZA A. STEVENS, b. 27 Aug., 1832, Harpersfield, d. 17 Nov., 1915, Roxbury. Children, b. Roxbury:
 2823. Frank Everett, b. 11 Dec., 1860.
 2824. Cora, b. 2 Feb., 1868.
1692. MARY ELIZABETH KEATOR, b. 8 Jan., 1841, Roxbury, d. 1912, Gilboa; m. 8 Jan., 1859, Roxbury, HORACE T. S. TUPPER, d. Battle of Sharpsburg, Md., 17 July, 1862. Children.
 2825. Ossian Oren, b. 16 Jan., 1860, Greenville, Georgia.
 2826. Wilbur M., b. 4 Jan., 1862, Greenville, Georgia.
 Mary m. (2) LUMAN HILDRETH. Child, b. Gilboa:
 2827. Luther, b. 12 Nov., 1867.
1693. HENRY MILTON KEATOR, b. 20 Sep., 1842, Roxbury, d. 19 Sep. 1923, Roxbury. Carpenter. Sexton, Reformed Church, 1897-1923, where he died from a fall while on duty. Henry m. 10 July, 1866, Lexington, ANNA SHOEMAKER, b. 11 Feb., 1842, Red Falls, d. 25 July, 1926, Binghamton. Child, b. Roxbury:
 2828. Henry Ward, b. 13 Dec., 1870.
1694. JOHN BENJAMIN KEATOR, b. 23 Mar., 1845, Roxbury, d. 31 Mar., 1899, Scranton, Pa. Coal mine superintendent. He m. ca. 1870, SUSAN, b. 15 July, 1852, S. Abington, Pa., d. June, 1933, Scranton, dau. John MYERS and Judith M. Ross. Children, b. Greenfield, Pa.:
 2829. John David, b. 20 Mar., 1874.
1695. PHOEBE ELIZABETH KEATOR, b. 5 June, 1847, Roxbury; m. WILLIAM C. JORDAN, b. 6 Sep., 1837. Children, b. Waverly, Pa.:

2830. Frank D., b. 16 Mar., 1868.

2831. Caroline Elizabeth, b. 4 Jan., 1871.

1697. MARY E. KEATOR, b. 15 July, 1857, d. 29 Mar., 1920, E. Benton, Pa.; m. JOHN MULLINEX, b. 1856.

1698. WILLIAM DAVID KEATOR, b. 1872, d. 11 Dec., 1901, E. Benton, Pa. He m. 16 July, 1896, Clifford, Pa., CHRISTINA KLINE, b. 16 Aug., 1871, Wheelerville, Pa., d. 5 May, 1925, Waverly, Pa., dau. Patroclus Kline and Mary Tinklepaugh. Children, b. E. Benton:

2832. Van Clifton, b. 27 Apr., 1897.

2833. Beulah (Billie), b. 16 Nov., 1899.

2834. Archibald, b. 1901, d. y.

Christina m. (2), 16 Nov., 1904, Scranton, Francis Halstead. She m. (3) Gilbert Spencer, b. 1869.

1700. FLORUS ALFORD KEATOR, b. 5 Oct., 1871, Roxbury. Artist, residing Port Arthur, Texas; m. 8 July, 1918, Beaumont, Texas, CECELIA GOING, b. 1878, Opelousas, La. Divorced, 30 Apr., 1930.

1701. FLORENCE IDA (married as Ida Florence) KEATOR†, b. 29 Dec., 1872, Roxbury; m. 5 Aug., 1896, Roxbury, PATRICK B. HESS, b. 1865, d. 4 Dec., 1936, Roxbury. Child, b. Roxbury:

2835. Mildred Keator, b. 28 Feb., 1903.

1702. MYRON BURR KEATOR, b. 25 Sep., 1876, Roxbury, d. 3 Apr., 1943, Tucumcari, N. Mexico. New York University, 1903. Lawyer by profession. He m. 2 Sep., 1913, Norman, Okla., LENA CORN, b. 26 Sep., 1886, Corsicana, Texas.

1703. ROSCOE ISAAC KEATOR, b. 1 June, 1879, Roxbury, d. 1 Apr., 1938, Pendleton, Oregon. Lawyer. Deputy District Attorney. He m. 9 Dec., 1918, Pendleton, JENNIE M. PERRY, b. 1888, Butte Creek, Oregon.

1704. SUSAN MARYANN KEATOR†, b. 8 June, 1882, Roxbury, d. 25 Mar., 1950, Kingston. Teacher by profession. She m. 25 Oct., 1910, ELMER PLOSS, b. 7 Aug., 1883, Hunter, d. 24 Jan., 1923, Kingston. Child, b. Hunter:

2836. Robert Keator, b. 11 Sep., 1913.

1705. BEULAH ESTHER KEATOR†, b. 28 Feb., 1887, Roxbury; m. 28 May, 1910, BENJAMIN HARRISON PINGREE, b. 2 July, 1888, Denmark, Me., d. 26 Aug., 1952, Melrose, Mass., s. Edwin Pingree and Lunette Hall. Benjamin was a director of H. P. Hood and Sons Milk Company of New England. Children:
- 2837. Ralph Harrison, b. 3 June, 1910, S. Granby.
 - 2838. Frances Beulah, b. 8 Sep., 1911, S. Granby.
 - 2839. Edwin Jason, b. 14 Nov., 1919, Cliftondale, Mass.
1706. EMMA KEATOR, b. 29 Sep., 1869, Tolono, Ill.; m. 5 May, 1887, Superior, Nebraska, JOHN FRANKLIN FORBY, b. 8 Sep., 1854, Perth, Ontario. He was a dentist by profession.
1709. MARY BURHANS, b. 14 July, 1848, Roxbury; m. 1 May, 1865, CORNELIUS COLE SMITH, b. 3 Dec., 1840, d. 30 Apr., 1888. Mary m. (2), 3 Apr., 1890, SAMUEL DAVIS BARR.
1711. EUGENE THOMAS KEATOR, b. 19 Oct., 1863, Roxbury, d. 7 May, 1913, Roxbury; m. (1) MYRA LILLIAN, b. 14 Oct., 1866, W. Oneonta, d. 1915, Delhi, dau. Lorenzo MAYHAM and Emily Brewster. Divorced 21 Mar., 1897. She subsequently m. (2) Roscoe W. Gallup. Eugene m. (2), 8 Mar., 1908, Windham, FLORA SUSAN KRONK, b. 27 June, 1870, Ashland, d. 1 Mar., 1942, dau. Devans PARTRIDGE and Susan McLeen. Children, b. Roxbury:
- 2840. Jacob C., b. 14 Dec., 1908.
 - 2841. Ella Maria, b. 22 Oct., 1912.
- Flora m. (2) Irving Hubbard.
1712. SARAH LIBBIE KEATOR, b. 15 Aug., 1865, d. 7 Dec., 1916, Roxbury; m. 7 Jan., 1891, Roxbury, SQUIRE LEE DECKER, b. 24 Jan., 1865, Rockland, d. 12 Jan., 1953, Roxbury, s. Martin Decker and Frances Gage. Child, b. Roxbury:
- 2842. Howard Keator, b. 10 June, 1895.
1713. HARRY MAYHAM KEATOR, b. 21 Nov., 1873, Roxbury, d. 20 May, 1917, Roxbury. Yale, 1897; N. Y. College of Physicians and Surgeons, M.D., 1902. Practicing physician in Roxbury.
1714. ANNA SMITH KEATOR, b. 25 Jan., 1880, d. 19 Aug., 1936, Roxbury; m. 27 Oct., 1920, Roxbury, ANDREW F. LUTZ, s. Julius T. Lutz and Mary White.
1715. RUTH FRISBEE KEATOR, b. 13 Sep., 1883, d. 8 May, 1930, Roxbury; m. 24 Nov., 1908, Roxbury, RALPH SAMUEL IVES,

- b. 22 Mar., 1880, s. Samuel P. Ives and Fanny Jane O'Conner. Ralph is a practicing attorney in Roxbury. Children:
- 2843. Charles Keator, b. 13 Oct., 1909, New York.
 - 2844. Ralph Samuel, Jr., b. 9 Feb., 1911, New York.
 - 2845. Sammie, b. 10 May, 1916, Roxbury.
1716. RACHEL KEATOR, b. 22 June, 1891, Philadelphia, Pa. Wellesley College, 1912. Active in civic and charitable organizations. She m. 28 Nov., 1917, Germantown, Pa., ORLANDO CREASE, JR., b. 19 Dec., 1890, d. 1935, Philadelphia, s. Orlando Crease and Mary Catherine Poole. Child, b. Philadelphia:
- 2846. Deborah, b. 15 Sep., 1919.
1718. JOHN FRISBEE KEATOR, JR., b. 28 Mar., 1895, Germantown, Pa. Merchant. Senior partner, North Penn Lumber and Supply Company, Fort Washington, Pa. 32 degree Mason. Rotarian. World War I, 1917-1919 U. S. Navy, Chief Petty Officer, submarine chaser. He m. 30 Jan., 1925, Germantown, Pa., JEAN RAINEY HUGHES, b. 24 May, 1896, Philadelphia, dau. Joseph Warren Hughes and Fanny Bennett Atchinson. Children, b. Philadelphia:
- 2847. John Frisbee III, b. 3 Sep., 1926.
 - 2848. Warren Hughes, b. 7 June, 1928.
1720. CLEMENT SWEATMAN KEATOR, b. 26 Oct., 1899, Germantown, Pa. Insurance broker in Philadelphia, Pa. Brief induction in U. S. Army, late in 1918. Served with U. S. Coast Guard temporary reserve during World War II. Since 1940, he has been President of *The John More Association*, organized in 1890, as "The Association of the Descendants of John and Betty Taylor More." It is one of the best organized family associations in the United States, meeting every five years at Roxbury. Besides the original volume of history and genealogy, it has published since 1892 an annual periodical entitled *The Historical Journal of the More Family*. Several of the Delaware County Keators have intermarried with members of this family. Clement m. 27 June, 1922, Huntsville, Texas, KATHERINE HEFLIN BUSH, b. 17 Nov., 1898, Huntsville, dau. Dr. Leonard Bush and Mary Read. Child:
- 2849. Robert Bruce, b. 28 Nov., 1927, Montclair; d. 29 Mar., 1937, Philadelphia.
1721. RUTH SCUDDER KEATOR, b. 25 Aug., 1896, Asbury Park, N. J.; m. 10 Sep., 1927, Asbury Park, GEORGE JACOB FRED-

- ERICKS, b. 17 Oct., 1890, West Orange, N. J., s. Jacob Fredericks and Louise Pfefferle. Child, b. Upper Montclair, N. J.:
 2850. Bruce Keator, b. 10 Dec., 1929.
1734. ANN MATILDA CATER, b. 21 Apr., 1851, Catskill; m. 20 Apr., 1868, Catskill, HEZEKIAH S. ECKLER, b. ca. 1827, d. Apr., 1894, Catskill, s. Richard Eckler and Nelly Van Orden. Children, b. Catskill:
 2851. Morris Willie, b. 29 June, 1872.
 2852. Hugh DuBois, b. 1884.
1735. BARENT DUBOYS CATER, b. 14 Feb., 1859, d. 4 Jan., 1894, Catskill; m. 2 Apr., 1882, Athens, CORA NEWKIRK YEAGER, b. 5 Oct., 1859, Athens(?), d. 6 Apr., 1940, Catskill. Children, b. Catskill:
 2853. Walter Day, b. 16 May, 1884.
 2854. Eva Jay, b. 15 June, 1887.
1736. WILLIAM JAMES CATER, b. 1 Oct., 1861, d. 25 Mar., 1944, Catskill; m. MARGARET ELIZABETH MACKEY, b. 22 Nov., 1860, d. 16 Jan., 1921, Catskill. Child, born Catskill:
 2855. Gretta Ann, b. 31 Mar., 1888.
1737. ZOBLES THOMPSON CATER†, b. 27 Apr., 1869, Catskill; m. HARRIET ELIZABETH COWLES, b. 27 Apr., 1866, Windham, d. 13 July, 1941, Catskill. Children, b. Catskill:
 2856. Barent William, b. 3 July, 1896.
 2857. Sarah Grace, b. 5 Jan., 1898, d. 1938.
 2858. Edward Pitt, b. 5 Oct., 1900.
1738. MARY VEEN CATER, b. 4 Apr., 1854, Catskill, d. 28 Dec., 1928, Marlboro; m. LEWIS BUNKER, d. 25 Dec., 1915, Milton. Child, b. Brooklyn:
 2859. Percy Veen, b. 1 July, 1887.
1743. EDNA CATER, b. Oct., 1876, Catskill, d. 21 Mar., 1946, Belleville, N. J.; m. PARKER R. TORREY, b. 5 Sep., 1878, d. 6 Feb., 1946, Belleville, N. J.
1745. JOHN GIDEON CATOR, b. 4 Nov., 1860, Roxbury, d. 2 May, 1934, Oneonta; m. (1) JOSEPHINE, b. 1870, d. 28 July, 1906, dau. Schuyler UTTER and Salome Wagar. He m. (2) BERTHA M. BERGLAND, b. 28 May, 1870, d. 11 July, 1928, dau. Charles Houck and Mary Quackenbush.

1746. ANNA MABEL CATOR, b. 3 Sep., 1863, Roxbury, d. 9 Feb., 1918, W. Oneonta; m. 1882, OSCAR M. HOPKINS. Children:
 2860. Frank M.
 2861. Byron T.
1747. EDWARD B. CATOR, b. 3 Dec., 1872, Roxbury, d. 19 May, 1928, Oneonta; m. SARAH, b. 1875, d. 9 Feb., 1953, dau. Patrick MACKIN and Catherine McGill.
1748. HIRAM CATOR (KEATOR), b. 2 Aug., 1868, Vega, d. 29 Apr., 1912, Lewbeach; m. 25 Dec., 1889, Margaretville, FRANCES SCUDDER, b. 28 Aug., 1868. Children, b. Lewbeach:
 2862. Frank B., b. 18 May, 1891.
 2863. Charles Ward, b. 23 Jan., 1898, d. 14 Mar., 1915.
 2864. Volney LeGrand, b. 5 Jan., 1905.
1749. JAMES HARVEY CATOR, b. 22 Nov., 1861, Roxbury, d. 11 Feb., 1920, Binghamton. Police officer. He m. Binghamton, ALMA MEDORA ANDRUS, b. 25 Mar., 1859, Port Crane, d. 30 Jan., 1941, Hornell. Children, b. Binghamton:
 2865. James Hilton, b. 26 Apr., 1889.
 2866. Paul Reynolds, b. 7 Aug., 1893.
1750. ADDIE M. CATOR, b. 14 Oct., 1862, Roxbury, d. Mar., 1898, Sanitaria Springs; m. 27 Nov., 1884, Sanitaria Springs, AUGUSTUS CHURCHILL, b. 4 Dec., 1860, d. 27 Oct., 1914, Sanitaria Springs, s. Samuel S. Churchill and Louisa Gates. Child, b. Sanitaria Springs:
 2867. Louisa Melissa, b. 19 Jan., 1889.
1751. WILLIAM CATOR, b. 29 June, 1874, Osborne Hollow. Formerly in gasoline business. He m. (1), 12 Feb, 1896, Owego, CARRIE TERWILLIGER, b. 4 Dec., 1877, d. 14 Oct., 1921, Catatonk. Children, b. Catatonk:
 2868. Donald Hiram, b. 12 Mar., 1897.
 2869. Clifford Levi, b. 22 Sep., 1906.
 William m. (2), 15 Apr., 1925, Owego, ALICE HENRY FOOTE, b. 25 Feb., 1882, Homer, d. 26 June, 1940, Catatonk.
 William m. (3), 23 Feb., 1946, Owego, INA WHEATON DARTT, b. 26 June, 1890, Warren Center, Pa.
1752. SARAH ELIZABETH CATOR, b. 6 Oct., 1856, Roxbury, d. 27 Feb., 1906, Hobart; m. JOHN P. GANOUNG. Child, b. Hobart:
 2870. Eleanor Elizabeth, b. 18 July, 1896, d. 2 Apr., 1907.

1754. BESSIE MAY KEATOR, b. 23 Jan., 1865, Roxbury, d. 8 Oct., 1888, Dover, Delaware; m. ADELBERT E. CARROLL, b. Roxbury, s. Samuel B. Carroll and Elsie Travis. Adelbert was a lawyer in New York during the 1890's. Child, b. Dover?
2871. A. Floyd, b. 28 July, 1888, d. 19 Mar., 1894.
1755. MARY ALICE KEATOR (grave marker gives it "Alice Mary"), b. 3 Sep., 1866, Roxbury, d. 1894, East Branch; m. 3 Sep., 1891, Roxbury, HORTON VAN GASBECK WHITE, b. 28 Mar., 1868, d. 3 Mar., 1921, Downsville, s. John S. White and Mary E. Radeker. Horton m. (2), 27 Mar., 1900, Susan Miller.
1756. MAUDE KEATOR†, b. 15 Mar., 1881, Roxbury; m. 29 Dec., 1905, New York, CHARLES H. WHITE, b. 22 May, 1884, Roxbury. Children, b. Roxbury:
2872. Dorothy Keator, b. 27 Apr., 1911.
2873. Charles Donald, b. 21 Oct., 1914.
1757. JOHN P. KEATOR, b. 12 Aug., 1880, Kingston, d. 13 Feb., 1930, W. Somerville, Mass. Head, wholesale provision business at Boston. He m. (1) MINNIE, b. 1885, dau. Charles A. SCHERMERHORN and Martha LeFever. Divorced 5 Apr., 1915, Kingston. Child:
2874. John P., Jr.
John P. m. (2), 12 June, 1919, Providence, R. I., LILLIAN MERRIGAN WOODWARD, b. 1881, Boston, dau. Lawrence Merrigan and Mary Clark.
1759. INNA MAY CATOR, b. 11 Nov., 1865, d. 12 May, 1941, Roxbury; m. 20 Jan., 1885, Roxbury, ARTHUR T. DEAN, b. 5 June, 1862, d. 16 Sep., 1941, Roxbury.
1761. HARRY CATOR HEVERIN, b. 16 Mar., 1867, Philadelphia, Pa., d. 16 Mar., 1903, New York. Playwright and novelist. He m., Haverstraw, LILLIE VORHEES, b. Philadelphia.
1762. ETHEL CATOR HEVERIN†, b. 2 Jan., 1883, Philadelphia; m. 10 June, 1908, Dover, Del., JOHN BARNES WELLS, b. 17 Oct., 1880, Ashley, Pa.; d. 8 Aug., 1935, Roxbury. He was a famous musician, concert and oratorio singer. For details of his career, cf. *Who's Who in America*, 1934/35 and preceding volumes. Child, b. New York:
2875. Dorothy Heverin, b. 19 Mar., 1913.

1763. CHARLES LEE KYTE, b. 16 Sep., 1853, Hainesville, N. J., d. 3 Dec., 1933, Lafayette, N. J., m. (1), EUNICE METLER; m. (2), 19 Apr., 1881, Canandaigua, 1943. ELLEN MARIA SLOCUM, b. 10 May, 1862, E. Bloomfield, d. 12 Oct., 1921, Farmington.

Children:

2876. Floyd Douglass, b. 31 Jan., 1883, Canandaigua.
 2877. Emil Grover, b. 7 Nov., 1884, Canandaigua.
 2878. Altha Belle, b. 5 May, 1886, Farmington.
 2879. Leila Marion, b. 2 Apr., 1888, Farmington.
 2880. Mabel Mildred, b. 22 Jan., 1890, Canandaigua.
 2881. Gladys Genevieve, b. 26 June, 1893, Canandaigua.
 2882. Luella Rachel, b. 2 Dec., 1898, Canandaigua.

Charles Lee m. (3) ARMINTHA COLE, widow SWARTOUT.

1766. BENJAMIN KYTE, b. 8 Oct., 1858, d. Aug., 1945; m. FANNIE WOOD, b. Hainesville, N. J., dau. John Wood and Experience Clark. Children:

2883. Harvey, b. 13 Sep., 1881.
 2884. Leslie, b. 23 Oct., 1884, d. 1 June, 1887.
 2885. Howard Wood, b. 15 Jan., 1889.

1771. CHARLES LEE KYTE†, b. 22 June, 1867, Montague, N. J. Farmer in early days. Moved to Melville, N. D. ca. 1904. Merchant, postmaster, newspaper correspondent (*Carrington Independent*) and one of the leading spirits in the famous Fixit Club of Melville.

He m. (1), 12 Dec., 1888, Carrie Decker, d. Feb., 1905.

He m. (2), Apr., 1906, CARRIE HUNDLEY, b. Virginia.

Children, b. Melville:

2886. Ila Marie, b. 17 Jan., 1907.
 2887. James Emmet, b. 29 Aug., 1908.
 2888. Harry Lee, b. 15 Apr., 1911, d. 21 Feb., 1952, Devils Lake, N. D.
 2889. Mary Elizabeth, b. 17 July, 1915.
 2890. Daisy C., b. 12 Nov., 1918.

1772. EMMET SIMON KYTE, b. 11 May, 1872, Montague, N. J., d. 3 Sep., 1938, Morristown, N. J. U. S. Customs Inspector, New York, 1915-1938. Agent in charge of drawbacks. He m. 1 Jan., 1901, Newton, N. J., LILLIAN SIMPSON, b. 13 Jan., 1877. Children:

2891. Lewis C., b. 24 Feb., 1907, Newton, N. J.
 2892. Earl Simpson, b. 19 June, 1911, Jersey City, N. J.

1773. MARTIN SNYDER DECKER, b. 4 Jan., 1858, Rosendale, d. 19 July, 1922, New Paltz. Public servant. Appointed Assistant Secretary to Interstate Commerce Commission, 1886. Was Chairman, N. Y. Public Service Commission at time of his death. For career, see *Who Was Who*. He m. 8. Jan., 1887, New Paltz, PETRONELLA BEAVER WURTZ, b. 26 Oct., 1863, dau. Reuben Vernoooy Beaver. Children:

- 2892A. Martha.
- 2892B. Renee, d. y.
- 2892C. Augustus, d. y.

1781. WALTER J. KEATOR, b. 3 Jan., 1870, Rosendale. President, Clark & Davis Lumber Co., Kingston. He resides at Tillson. He m. 10 Dec., 1906, EDITH, b. 8 Apr., 1874, d. 10 Mar., 1938, Tillson, dau. Myron CLARK and Sarah C. Tillson. He m. (2), Oct., 1938, LEORA CARTER DICKSON. He m. (3), 14 Apr., 1945, EMMA DORA ROWE, nee SMITH, b. 22 Oct., 1883.

1786. THERON PRESTON KEATOR, b. 1 Sep., 1850, Rosendale, d. 10 June, 1917, Chicago, Ill. Newspaper reporter, publisher, and lecturer. Educated at Ford Edward Institute. Moved to Des Moines, Iowa, ca. 1870. Made two trips around the world as a Chicago newspaper correspondent, which formed the basis of his distinguished lectures. Became editor of the Fort Wayne (Ind.) *Gazette* in 1880, and in 1884 was nominated for Representative in Congress by the Republican Party, but was defeated in the Cleveland landslide of that year. He moved back to Chicago in 1886, and was subsequently associated with various financial magazines and newspapers.

In 1902, he founded and published in Chicago the financial monthly *Farm Loans and City Bonds*, which continued for some years after his death.

Theron m. 1869, Fort Edward, FRANCES ADELAIDE MARSH, b. 5 June, 1852, Whitby, Ont., d. 18 Jan., 1916, Chicago, dau. Colonel Josiah Marsh, 9th Minnesota Infantry and Green. Children:

- 2893. Albert Roy, b. 19 Mar., 1873, Des Moines.
- 2894. Harry Francis, b. 7 Aug., 1875, Chicago.

1787. THOMAS OLIVER KEATOR, M.D., b. 4 Apr., 1854, Rosendale, d. 6 July, 1914, Accord. Dartmouth Medical College; College of Physicians & Surgeons, N. Y. Practicing physician re-

siding at Accord. He m. 19 Sep., 1877, Accord, SARAH JANE, b. 9 Sep., 1856, d. 12 Jan., 1914, Accord; dau. Marcus DECKER and Elizabeth Brodhead. Children, b. Accord:

2895. Frank, b. 2 Oct., 1879.

2896. Alfred Decker, b. 9 June, 1886.

1788. ISAAC COUTANT KEATOR, b. 25 Mar., 1858, Rosendale, d. 16 Mar., 1916, Jamaica. Federal customs inspector. He m. (1), 25 May, 1881, Kingston, SARAH, b. 28 Aug., 1858, Kingston, d. 29 July, 1893, Rosendale, dau. Abram Snyder SCHOONMAKER and Mary J. Connor. Children, b. Rosendale:

2897. Mary, b. 16 July, 1882.

2898. Simon Peter, b. 23 Jan., 1893.

Isaac m. (2) 5 June, 1895, Brooklyn, LOUISE WILLIAMS, b. 27 June, 1878, Louisville, Ky., d. 22 Apr., 1922, Jamaica. Children:

2899. Helen Louise, b. 5 Dec., 1896, Brooklyn.

2900. Dorothy, b. 21 Jan., 1901, Jamaica.

2901. Preston Coutant, b. 25 Sep., 1905, Jamaica.

1789. CLARA KEATOR, b. 7 July, 1869, Rosendale, d. 13 May, 1922, Chicago, Ill.; m. JOHN SMITH DAINTY, b. 6 Aug., 1861, Willingsborough, North Hampton, Sherrington, England, d. 6 July, 1943, Chicago.

1790. LUCY KEATOR, b. 6 Jan., 1874, Rosendale, d. 6 Feb., 1943, Schuylerville; m. 14 Oct., 1895, New Paltz, WILLIAM TERWILLIGER, b. 29 Sep., 1869, Mombaccus, d. 29 Aug., 1951, Schuylerville, s. Joseph Terwilliger and Cornelia Grey. This family was employed in the carpet mill at Rifton, later at Hagaman. Lucy was a soprano singer with a magnificent operatic quality. Children:

2902. William Preston, b. 1 Feb., 1897, Rifton.

2903. Ola Jane, b. 3 Feb., 1898, Rifton.

2904. Olive Helen, b. 21 May, 1899, Tillson.

2905. Jessie Emma, b. 30 May, 1901, Tillson.

2906. Hilda Ethel, b. 10 Nov., 1908, Tillson.

1791. EMILY E. KEATOR, b. 6 Aug., 1853, Skaneateles, d. 9 Mar., 1931, Los Angeles, Calif; m. 23 Dec., 1874, Rosendale, JACOB ANDREW SNYDER, b. 1853, d. 1910, s. William H. Snyder and Sarah Brodhead. Child, b. Rosendale:

2907. Eula Bruyn, b. 17 Jan., 1879.

1792. CASTELLA KEATOR, b. 25 Nov., 1855, d. 24 Apr., 1883, Rosendale; m. 23 Feb., 1881, Rosendale, ABRAHAM BEVIER DUBOIS, b. 3 Oct., 1854, d. 1916. Child, b. Rosendale:
2908. Abraham B., b. 11 Apr., d. 19 Apr., 1883.
1793. EDGAR ELTINGE KEATOR, b. 7 Mar., 1858, Rosendale, d. 18 June, 1894, Kingston; m. 24 Feb., 1886, Poughkeepsie, CARRIE BAKER b. 18 July, 1860, Poughkeepsie, d. 18 Sep., 1946, Kingston. Child, b. Kingston:
2909. Harold Eltinge, b. 28 Feb., 1887.
1794. HARVEY CLEMENT KEATOR, M.D., b. 14 June, 1860, Rosendale, d. 25 May, 1915, Kingston. Long Island Medical College, 1891, He m. LADORA WOOD, b. 1866. Child:
2910. Anna Wood, b. 1889, d. y.
1795. HENRIETTA FRANCES KEATOR, b. 15 Sep., 1862, Rosendale, d. May 23, 1925, Findlay, Ohio; m. 28 Feb., 1889, Rosendale, GEORGE DEYO.
1796. WARREN BROWN KEATOR, M.D., b. 1 June, 1865, Rosendale, d. 20 Apr., 1938, Findlay, Ohio. St. Louis Medical College (now a part of Washington University). Practiced in Zanesville and Findlay. He m. 9 Nov., 1899, CARRIE MAY CARROTHERS.
- 1797A. CARRIE C. ELTINGE, b. 1855, d. 9 Jan., 1921, Rosendale; m. LEWIS AUCHMOODY, b. 24 Apr., 1846, d. 11 May, 1923, Rosendale. Child:
2912. Silas, b. 1878, d. 1937.
1798. GEORGE R. DUBOIS, b. 3 Nov., 1865, d. 31 Oct., 1949, Kingston; m. 1426. IDA WIAND VAN SICKLE†, b. 30 Sep., 1869, Marbletown; d. 17 Jan., 1946, Kingston. Child, b. Kingston:
2915. Herman, b. 4 Oct., 1894.
1817. VERA MAY MORGAN, b. 28 May, 1886, Rosendale; m. 12 Sep., 1907, Spring Lake, N. J., EDWARD B. HENDRICKSON, b. 23 Apr., 1879, Jackson Mills, N. J. Children, b. Jackson Mills:
2916. Alexander Morgan, b. 12 Mar., 1910.
2917. Rebecca May, b. 4 May, 1916.
2918. Paul Edward, b. 7 Feb., 1923.

1818. AVIS LOVELACE MORGAN, b. 22 July, 1887, Rosendale; d. 1 Mar., 1913, Lakewood, N. J.; m. 2 June, 1912, Rosendale, EUGENE HENNESSEY, b. 15 Jan., 1887, d. July, 1948, Long Branch, N. J. Child, b. Lakewood:
2919. Walter Eugene, b. 28 Feb., 1913 (legally adopted by 1817. VERA MORGAN HENDRICKSON, and took that surname.
1819. KATHRYN BODLEY MORGAN†, b. 30 Apr., 1889, Rosendale. Graduate, New Paltz State Normal School (now Teachers College), 1911. Teacher, New York City schools. She m. 15 Jan., 1923, New York, LEON THOMAS WILSON, b. 4 Sep., 1886, New Lothrop, Mich. He is a retired mechanic. Child, b. Rockdale, Tex.:
2920. Helena Jane, b. 21 Jan., 1924.
1820. ROSCOE CONKLIN MORGAN, b. 12 Jan., 1891, Rosendale. U. S. Army, A.E.F., 1918-1919. He m. 19 Sep., 1922, Jersey City, AGNES C. FAGAN, b. 2 Jan., 1891, d. 28 Feb., 1932, Jersey City, N. J. Children, b. Jersey City:
2921. Marie Cecelia, b. 26 June, 1924.
 2922. Francis Xavier, b. 31 Jan., 1926.
 2923. Ann, b. 15 Apr., 1928.
 2924. John, d. y.
1821. SILAS ROOSA MORGAN, b. 4 July, 1893, Rosendale. He m. 9 June, 1917, New York, EMMA McCORMICK, b. 25 Jan., 1893, Providence, R. I. Children, b. New York:
2925. Helen, b. 12 May, 1918, d. Feb., 1920.
 2926. Muriel Clare, b. 29 June, 1920.
 2927. Doris Marie, b. 8 Aug., 1921.
 2928. Roberta Agnes, b. 15 May, 1923.
1823. MILDRED MORGAN, b. 3 Feb., 1899, Rosendale. Registered nurse. Graduate St. Luke's Hospital, New York. She m. 11 July, 1922, New York, ROBERT HENDERSON MOORE, b. 2 Apr., 1894, Glasgow, Scotland. He is technician, N. Y. Bell Telephone Co. World War I, U. S. Army. Children, b. New York:
2929. Robert Alexander, b. 1 June, 1926.
 2930. Richard Morgan, b. 16 June, 1930. Telephone technician.
1824. JACOB MATTHEW KEATOR†, b. 22 June, 1868, Napanoch. Farmer. Later employed in the Firth Carpet Co. Resides at Firthcliffe. He m. 26 Feb., 1890, Napanoch, HATTIE LOUISE

DUVALL, b. 1 Aug., 1870, Napanoch, d. 6 May, 1953, Newburgh.
Children:

- 2931. Claude DuVall, b. 5 Sept., 1892, Napanoch.
- 2932. Harry Cornelius, b. 23 Oct., 1894, Stone Ridge.
- 2933. Mildred Emma, b. 13 Dec., 1896, Accord.
- 2934. Mary Pillsbury, b. 2 Mar., 1898, Accord.
- 2935. William Eastman, b. 31 May, 1902, Accord.
- 2936. Isadora (Doris), b. 24 Mar., 1906, Accord.

1825. BERTHA FROST, b. 4 Feb., 1866, Ellenville; d. 29 July, 1923, St. Remy; m. (1), 4 Feb., 1886, St. Remy, EDWARD M. LONGYEAR, b. 6 Sep., 1860, New Salem; d. 8 July, 1913, Kingston, s. Ephraim M. Longyear and Ann Eltinge. Bertha m. (2) LUTHER FREER.

1826. NEALIE FROST, b. 3 Jan., 1868, Rosendale; d. 25 June, 1944, St. Remy; m. 17 Nov., 1887, St. Remy, NELSON M. KROM, b. 8 Mar., 1859, Rosendale; d. 19 Apr., 1915, St. Remy. Children, b. St. Remy:

- 2937. Bertha, b. 5 Nov., 1888.
- 2938. Ruth Ella, b. 19 Mar., 1894.

1829. EVA DRAKE, b. 18 June, 1871, Ohioville; m. 28 Dec., 1892, Gardiner, WILLIAM DECKER, b. 19 June, 1869, s. Andrew Decker. Children, b. New Paltz:

- 2939. Mabel, b. 12 Oct., 1893.
- 2940. Wallace Lydecker, b. 20 Sep., 1901, d. 22 July, 1918.
- 2941. Harold, b. 29 June, 1909.

1830. MABEL FRANCES DRAKE, b. 5 May, 1877, Ohioville; d. 9 June, 1919, Scranton, Pa.; m. New York, WALTER PERCY THACHER, b. 1871, d. 10 Apr., 1923, Newton, Pa. He was a freight claim agent for The Delaware, Lackawanna and Western Railroad. Children:

- 2942. William, b. 5 July, 1903, New York.
- 2943. Dorothy Helen, b. 1 Feb., 1908, Yonkers.
- 2944. Roger Israel, b. 5 Nov., 1911, Scranton.

1831. OTTO SCHMID DRAKE†, b. 19 Feb., 1888, Ohioville. Tool and die maker, Newburgh. He m. 12 May, 1909, Union, N. J., KATHERINE JANE CONNER, b. 13 Oct., 1890, Lyonsville, dau. Lucas R. Conner and Kate Krom. Child, b. Bristol, Conn.:

- 2946. Katherine Jane, b. 25 Feb., 1910.

1832. ZACHARIAH FREER DUBOIS, b. 25 Aug., 1873, Gardiner; m. (1) ALICE, b. 1872, d. 1896, dau. Amos DUBOIS and Elizabeth Gerald. Child, b. Gardiner.
 2947. Amos, b. 13 Aug., 1893.
 Zachariah m. (2) JENNIE HORNBECK, b. 1874. Children:
 2948. Madberry (girl), b. 1899.
 2949. Philip, b. 1901.
1836. CHARLES NELSON BRYANT†, b. 11 July, 1906, Scranton, Pa. Lafayette College, 1929; Cornell University, M.A. 1940, Principal, Henry W. Longfellow School, Scranton. He m. 29 Mar., 1932, Scranton, HELEN LUCY BRIGHT, b. 9 June, 1909, dau. William E. Bright and George May Cure. She is a musician, Syracuse University graduate, 1931. Children, b. Scranton:
 2953. George Edward, b. 25 Feb., 1940.
 2954. Carol Virginia, b. 17 Aug., 1943.
 2955. Nancy Keator, b. 1 Sep., 1946.
1837. MARIAN EMILY BRYANT, b. 16 Apr., 1913, Scranton, Pa.; m. 5 Aug., 1931, WILMER DAVIS FRANCIS. Divorced Jan., 1941. Children:
 2956. Marian Louise, b. 27 June, 1932, Scranton.
 2957. Jeanne Anne, b. 7 Oct., 1936, Clarks Summit, Pa.
1875. EMMA CAROLINE KEATOR, b. 24 June, 1850, Boiceville; d. 4 Dec., 1914, Hunter; m. PETER WILLIAM SHULTIS, b. 13 Feb., 1850, Shandaken; d. 30 Oct., 1926, Hunter. Children, b. Chichester:
 2958. Charlotte, b. 4 Mar., 1875.
 2959. Delaphine (Della), b. 1 Jan., 1877.
 2960. Mattie, b. 28 Nov., 1890.
1876. JOHN JAMES KEATOR, b. 5 Jan., 1853, Boiceville; d. 3 Mar., 1921, Flagstaff, Ariz. John moved to Arizona, 1882. Sheep-tender. Lived at Oak Creek, Arizona.
1878. MEHALA (MAY) KEATOR, b. 20 May, 1858, Boiceville; d. 7 Jan., 1930, Rutherford, N. J.; m. CHARLES E. CARSON, b. 14 Apr., 1855, d. 10 Aug., 1896, Kingston. Children, b. Kingston:
 2961. Harry, b. 18 Dec., 1880.
 2962. Madge Lydia, b. 11 Nov., 1881.
 2963. Edna May, b. 2 Dec., 1883.
 2964. Edward Ogden, b. 21 Mar., 1885.

1879. EDWARD KEATOR, b. 8 Feb., 1863, Shokan; d. 4 Sep., 1937, Port Ewen. He m. 17 Feb., 1884, Chichester, CARRIE J., b. 1868, d. 10 Feb., 1910, Chichester, dau. Edmond C. LENNON and Margaret Elliott. Children, b. Chichester:
- 2965. Lewis Terry, b. 24 June, 1890.
 - 2966. John Edward, b. 11 Jan., 1892.
 - 2967. Elsie Margaret, b. 28 Feb., 1894, d. 21 Feb., 1919.
 - 2968. Raymond Lennon, b. 29 Mar., 1899.
 - 2969. Alma Louise, b. 21 Mar., 1901.
 - 2970. Charles Pratt, b. 21 June, 1903.
 - 2971. Margaret Toneca, b. 14 Aug., 1907.
 - 2972. Ruby Hanna, b. 2 Feb., 1910.
1881. JAMES OAKLEY, b. 19 Sep., 1846, Marbletown; m. 3 Sep., 1873, New Paltz, GERTRUDE, b. 19 July, 1846, New Paltz, dau. Daniel A. DUBOIS and Gertrude Jane Wurts. Children, b. Highland:
- 2973. Marguerite, b. 16 Oct., 1874.
 - 2974. Anna May, b. 26 July, 1876.
1897. ADELAIDE PRATT, b. 15 Jan., 1856, Marbletown; d. 17 Mar., 1928; m. WILLIAM GOETCHIUS, b. 1846, d. 1917, Lomontville. Children, b. Lomontville.
- 2975. Charles.
 - 2976. Joseph William, b. 5 Nov., 1881.
1898. JOSEPH PRATT, b. 1857, Marbletown; m. (1) SUSAN VANLEUVEN; m. (2) MARY EMMA OSTRANDER.
1899. SYBIL A. PRATT, b. 1858, Marbletown; m. JOHN MAXON. Child, b. Marbletown:
- 2978. Ambrose.
1901. MARY E. PRATT, b. 1866, Marbletown; m. B. I. D. ROOSA. Child:
- 2979. Benjamin P.
1902. JULIA PRATT, b. 2 Sep., 1868, d. 9 Sep., 1952, High Falls; m. 17 Apr., 1889, DEWITT STEEN, b. 1864, s. Matthew Steen. Children, b. High Falls:
- 2980. Stanley, b. 13 June, 1890.
 - 2981. Dina, b. 20 Nov., 1891.

1903. WILLIAM PRATT, b. 20 Aug., 1870, Marbletown; m. 12 Dec., 1888, KATIE A. VANLEUVEN, b. 24 Dec., 1866. Children:
 2982. Joseph, b. 9 Oct., 1892.
 2983. Elmer.
1904. CHARLES PRATT, b. 12 May, 1872; m. GRACE DAVIS.
1906. GEORGE KEATOR, b. 19 May, 1870, Arena(?); d. 9 Oct., 1906, Vega. Spanish-American War, Battery F, 5th Artillery, U. S. A. He m. 20 Aug., 1900, Arena, JANETTE, b. 8 Apr., 1883, Denver; d. 17 Mar., 1930, dau. Martin Devoe GANOUNG and Irene Winchell.
1907. HARRY WALKER KEATOR, b. 26 Feb., 1873, Port Washington; d. 7 Mar., 1932, Olive Bridge; m. 8 May, 1905, Olive Bridge, IRENE, b. 26 Aug., 1886, dau. Elisha DEPUY and Sarah Chambers. Children:
 2985. Harry E., b. 10 Sep., 1906, Olive Bridge.
 2986. Leslie, b. 31 Dec., 1907, Olive Bridge.
 2987. James, b. 3 Apr., 1912, Olive Bridge.
 2988. Susan Davis, b. 12 Dec., 1914, Olive Bridge.
 2989. Ruth Virginia, b. 8 Feb., 1917, Olive Bridge.
 2990. Helen, b. 21 July, 1919, Olive Bridge.
 2991. Vernon, b. 10 Apr., 1922, Olive Bridge.
 2992. Donald (twin), b. 17 June, 1922, Kingston.
 2993. Dorothy (twin), b. 17 June, 1922, Kingston.
1908. SUSAN KEATOR†, 23 Mar., 1875, New York; m. (1), 12 Mar., 1901, Olive Bridge, NORMAN DEWITT, b. 1875, Leibhardt; d. 1918. Children, b. Schenectady:
 2994. Harry Keator, b. 22 Feb., 1906.
 2995. Margery Elizabeth, b. 10 June, 1910.
 Susan m. (2), 6 Aug., 1926, Schenectady, SNYDER BISHOP, b. 1879, Olive Bridge.
1909. LULU ALMA RETTA KEATOR†, b. 4 May, 1878, New York City; m. 3 June, 1907, Krumville, BENJAMIN HOXIE DERRICK, b. 5 Feb., 1868, Rouses Point; d. 22 Feb., 1940, White River Junction, Vt. Children, b. Westfield, Mass.:
 2996. George Furman, b. 1 Feb., 1909.
 2997. Benjamin Keator, b. 13 Jan., 1911.
 2998. Asa Marshall, b. 25 Sep., 1916.
1911. CLARA FRANCES KEATOR†, b. 4, Sep., 1885, Port Washington; m. 5 Oct., 1906, Krumville, GEORGE ALONZO GOULD,

- b. 30 Sep., 1877, Clairmont, N. H.; d. 1 Apr., 1943, Schenectady.
Children:
- 2999. Laura Ellen, b. 3 July, 1908, Lathams.
 - 3000. Edwin Alanzo, b. 19 May, 1911, d. 10 Oct., 1936, Schenectady.
Auto accident. He m. Frances Early.
 - 3001. Mildred Edith, b. 23 Apr., 1916, Agawan, Mass.
 - 3002. George Alan, b. 13 Sep., 1925, Schenectady, N. Y.
1922. CHARLES W. KEATOR, b. 19 July, 1860, Olive; d. 13 June, 1920, Jersey City, N. J.(?) Marine engineer. He m. 2 Nov., 1879, Kingston, IDA, b. 13 June, 1861, Fishkill; dau. Caleb M. HOTALING and Almira Waring. Children:
- 3003. Edward C., b. 17 Feb., 1880, d. 7 Apr., 1832, Kingston.
 - 3004. Annie E., b. 2 Dec., 1881, Kingston.
 - 3005. Charles Nelson, b. 12 Dec., 1883, d. 4 Oct., 1884, Kingston.
 - 3006. Caroline Edith, b. 5 Apr., 1888, Jersey City (?).
 - 3007. Ida B., b. 1893, d. y., Jersey City (?).
1925. GRACE KEATOR, b. 28 June, 1878, Kingston; m. 11 Aug., 1902, Kingston, PETER P. CARSON, b. 1875.
1926. EMMA KEATOR, b. 10 July, 1882, Kingston; m. 15 Oct., 1907, Kingston, PERRY RUMSEY, b. 1879, d. 11 Aug., 1953, Kingston, s. Fairfield Rumsey and Margaret Gleason.
1928. HARLEY CLAY KEATOR, b. 6 Nov., 1877, Panora, Iowa; d. 12 Jan., 1929, Regan, N. D. Farmer. He m. 22 Nov., 1899, Guthrie Center, Iowa, IVA MAUDE KEERAN†, b. 29 May, 1883, Children:
- 3008. Pearl Hazel, b. 15 Dec., 1900, Guthrie Center.
 - 3009. Edith Ocean, b. 20 Apr., 1902, Guthrie Center.
 - 3010. Israel Earl, b. 11 Dec., 1903, Wilton, N. D.
 - 3011. Charley Robert, b. 12 Dec., 1905, Wilton.
 - 3012. Walter Francis, b. 8 Dec., 1908, Wilton.
 - 3013. Florence May, b. 14 Aug., 1910, Wilton.
 - 3014. Elsie Jane, b. 12 July, 1913, Wilton.
 - 3015. Floyd Galen, b. 11 Oct., 1922, Wilton.
 - 3016. Ethel Doris, b. 10 May, 1924, Wilton.
1929. GRACE VIOLA KEATOR, b. 19 June, 1880, Panora, Iowa; m. June, 1897, GEORGE G. STURTEVANT. Children:
- 3017. Chester J., b. 1 Oct., 1899, Guthrie Center, Iowa.
 - 3018. Esther Elizabeth, b. 21 Mar., 1903, Yale, Iowa.
 - 3019. Earl Ray, b. 2 Nov., 1909, Jamaica, Iowa.
 - 3020. Guy Victor, b. 24 Feb., 1912, Guthrie Center.
- GRACE m. (2) JOHN CARLSON. Resides at Wallingford, Iowa.

1930. HENRY ELVA KEATOR, b. 3 May, 1886, Panora, Iowa; d. 28 Nov., 1935, Huntington Park, Cal. He m. 16 Sep., 1906, Denver, Colo., ELLA ALLERTON REEVES, b. 25 June, 1882, Guthrie Center, Iowa. Children:

- 3021. Ivan Elva, b. 13 Apr., 1908, Guthrie Center.
- 3022. Lyle Henry, b. 16 Dec., 1916, Lakefield, Minn.

1931. HATTIE DELILAH KEATOR, b. 3 May, 1886, Panora, Iowa; d. 3 July, 1954, Guthrie Center, Iowa; m. 28 Oct., 1901, Guthrie Center, JAMES J. CLARK, b. 9 Oct., 1875, Coon Rapids, Iowa. Children, b. Guthrie Center:

- 3023. Hazel Iona, b. 13 Sep., 1903.
- 3024. Ray Elva, b. 15 Feb., 1906.
- 3025. Guy James, b. 28 July, 1908.
- 3026. Fonnice Delilah, b. 7 Sep., 1910.
- 3027. Ralph LeRoy, b. 2 Aug., 1912.
- 3028. Estel Abram, b. 24 Feb., 1915.
- 3029. Eva Irene, b. 27 June, 1919.

1932. JOHN WILLIAM KEATOR, b. 18 June, 1873, Shokan; m. 1914, Eldred, Pa., IRENE MAE AYERS, b. 1 Dec., 1894, d. 23 Feb., 1947. Children, b. Eldred:

- 3030. Dorothy Irene, b. 15 Feb., 1916, d. y.
- 3031. James William, b. 9 June, 1922.
- 3032. Angeline Flora, b. 26 Apr., 1924.
- 3033. Eva Jane, b. 26 Jan., 1927.
- 3034. Marie Anna, b. 21 Apr., 1928.
- 3035. Charlotte Rose, b. 17 Jan., 1932, d. 17 Mar., 1934.
- 3036. Kenneth Milton, b. 1 Nov., 1929.
- 3037. Edna Wilma, b. 23 Aug., 1933.
- 3038. Luella Rose, b. 21 Sep., 1937.

1935. EMMA ALVINA KEATOR, b. 11 Mar., 1880, Eldred, Pa.; d. 1922; m. WILLIAM WELSH. Children:

- 3039. Edward, b. 28 Mar., 1899.
- 3040. Addison.
- 3041. Naomi.
- 3042. Gilbert.
- 3043. Harold, b. 2 Jan., 1911.

1936. MARIAN KEATOR, b. 5 Dec., 1882, Eldred, Pa.; d. Oct., 1911; m. EARL SYKES, Child:

- 3044. Leona, b. 7 Feb., 1907.

1939. MAUDE ANGIE KEATOR†, b. 11 May, 1891, Eldred, Pa.; m. GEORGE SOUTHARD. Children, b. Eldred:
- 3045. Mildred Lucille, b. 31 Oct., 1912.
 - 3046. Nola Marian, b. 25 Oct., 1916.
 - 3047. Milford Llewely, b. 11 Apr., 1919.
 - 3048. Lawrence Duane, b. 5 July, 1922.
 - 3049. Creston Randolph, b. 1 July, 1924.
 - 3050. Norma Jane, b. 27 Sep., 1927.
 - 3051. Frances Elaine, b. 28 June, 1928.
1940. HATTIE ARMINDA KEATOR†, b. 17 Dec., 1883, Olive; m. (1), 28 May, 1898, Pine Hill, JACOB JOHNSON, b. 19 Aug., 1869, d. 1912, Pine Hill. She m. (2), 30 June, 1929, Kingston, ELTING A. ROOSA, b. 19 Aug., 1889, s. John Roosa and Anna Bennett.
1941. FREEMAN URIAH KEATOR, b. 23 Aug., 1885, Shokan; d. 27 Apr., 1945, Hawthorne. Painter. He m. 22 Feb., 1905, Kingston, GERTRUDE CATHERINE, b. 15 Aug., 1883, Marbletown; d. 17 Oct., 1941, Kingston; dau. John HORNBECK and Alice Vandemark. Child:
- 3052. Ruth, b. 19 Jan., d. 26 Sep., 1909, Kingston.
1944. ESTHER MARILLA SLOCUM, b. 1 Jan., 1865, E. Bloomfield; d. 16 Sep., 1954, Seattle, Wash. Graduate Geneseo State Normal School. Taught in Skykomish, Wash. She m. MILLARD F. SMITH. To Miller River, Wash., in 1888. Merchant. Children, b. Miller River:
- 3053. Warren Slocum, b. 11 July, 1891.
 - 3054. Mack Leonard, b. 13 Jan., 1898.
 - 3055. Ralph O., b. 29 Aug., 1901.
 - 3056. Gerald D., b. 6 May, 1905.
1945. GENEVIEVE SLOCUM, b. 12 Jan., 1868, E. Bloomfield; m. 24 Dec., 1902, Farmington, ARCHIE C. BACON, b. 4 Mar., 1861, d. 23 Sep., 1939. Children:
- 3057. Ruth Slocum, b. 2 Feb., 1904.
 - 3058. Mary Esther, b. 9 Sep., 1905.
1946. JOHN SPENCER SLOCUM, b. 5 May, 1871, Farmington; m. Feb., 1899, MAUDE HALLOCK. Children:
- 3059. Harold, b. 1900.
 - 3060. Esther, b. 1902, m. 3055. RALPH O. SMITH.

- 3061. Phillip.
- 3062. Alice.
- 3063. Frances.

- 1947. BENJAMIN WESLEY SLOCUM, b. 15 Mar., 1873, Farmington; m. HELEN JOHNSON. Child:
 - 3064. Maurice J., b. 1907.

- 1949. GEORGE COLLINS WILCOX, b. 26 Mar., 1863, E. Bloomfield; d. 18 Feb., 1909, Rochester; m. 3 July, 1885, Macedon, MARGARET A. DOYLE.

- 1950. CHARLES GILBERT WILCOX, b. 19 Dec., 1864, E. Bloomfield; d. 26 Nov., 1943, Macedon; m. 2 July, 1898, Macedon, KATHERINE DOYLE. Children, b. Macedon:
 - 3065. LeRoy Lake, b. 10 Nov., 1900.
 - 3066. Walter George, b. 29 Feb., 1904.

- 1953. EDNA MARY WILCOX, b. 23 Sep., 1871, E. Bloomfield; d. late 1952 or early 1953; m. 29 Apr., 1891, E. Bloomfield, WILL SHEEHAN, b. 1 Apr., 1867, E. Bloomfield; d. 12 Dec., 1943, Holcomb, s. John Sheehan and Lucy Craig Brasier. Children, b. E. Bloomfield:
 - 3067. Gregg Ellis, b. 26 Mar., d. 8 Sep., 1892.
 - 3068. Avery Lawton, b. 2 July, d. 26 Sep., 1894.
 - 3069. Howard Irving, b. 28 Oct., 1896, d. 30 Apr., 1902.
 - 3070. Esther May, b. 29 June, 1902.

- 1954. ZADIE HELENA WILCOX†, b. 23 May, 1876, E. Bloomfield; m. 19 Nov., 1892, Canandaigua, J. GREGG BOYLAN, b. 23 Dec., 1863, Canaseraga; d. 18 Oct., 1898, E. Bloomfield. Children, b. E. Bloomfield:
 - 3071. Elma May, b. 23 Apr., 1893, d. 23 Feb., 1920.
 - 3072. Archie Hammond, b. 27 Sep., 1894.
 - 3073. Lester Lawton, b. 24 Dec., 1896.

- 1954B. CORA A. PARKER, b. 1876; m. HOWARD PARMELE, b. 1875, d. 1950. Children:
 - 3073A. A. Janette, b. 1901.
 - 3073B. Leslie Parker, b. 1907.
 - 3073C. Harmon Ansel, b. 1911.
 - 3073D. Helen Cora, b. 1916. Teacher.

- 1954C. COLLINS A. PARKER, b. 1880, d. June, 1951; m. MAUD WARING, b. 1882, d. 1952. Children:
3073E. Lynn Waring, b. 28 Feb., 1903.
3073F. Alton William, b. 1905.
3073G. James Collins, b. 1907.
- 1954E. NELLIE GERTRUDE CROOKER, b. 17 July, 1871; m. 16 Oct., 1889, ALLISON TURNER BENNETT, b. 16 May, 1869. Farmer. Children:
3073H. Jane Ethel, b. 15 June, 1891.
3073J. Carl Amos, b. 24 Sep., 1895.
3073K. LeRoy Jansen, b. 20 Sep., 1900.
- 1954G. EUGENE ALMOND CROOKER, m. (1) 3 Mar., 1897, E. Bloomfield, MAUDE LOUISE WOOLSTON, b. 1874, E. Bloomfield, dau. George Woolston and Sabina Nudd. Children:
3073L. Kasson Woolston, b. 1 July, 1906, E. Bloomfield.
3073M. Beatrice, b. 12 Oct., 1909.
- 1954H. CLINTON BEALA CROOKER m. LENA SWIFT. Children:
3073N. Lee.
3073P. Earl.
3073R. Oliver, d. aet. 17.
1957. HORACE WHEELER m. MAUDE BENHAM. Children:
3073W. Josephine.
3073X. Kathline.
1958. CHARLES EMERY FOX, b. 24 Nov., 1869, E. Bloomfield; d. 1 Mar., 1954; m. LIBBIE JAMES COLLINS, b. 7 Apr., 1874, in Virginia; d. 16 Oct., 1947. Children, b. E. Bloomfield:
3073Y. Mary Isabel, b. 9 July, 1894.
3073Z. Cameron Emery, b. 4 Apr., 1896, d. 26 Oct., 1897.
1959. LEON CATOR†, b. 6 Nov., 1869, Macedon; d. 16 June, 1952, Palmyra. Millwright and farmer. He m. 25 Aug., 1896, Palmyra, LENA GARDNER CHAPMAN, b. 30 Jan., 1868, d. 20 June, 1945, Palmyra, dau. Thomas Henry Chapman and Cordelia Gardner Throop. Children, b. Palmyra:
3074. Vernon Sandford, b. 21 May, 1897.
3075. Ralph Gardner, b. 4 Oct., 1899.
3076. Doris, b. 21 July, 1902.

1961. WILLIAM HENRY CATOR, b. 28 Apr., 1872, d. 11 July, 1947, New York. Farmer. He m. (1) 30 Sep., 1894, Weedsport, ANNIE J., b. 27 Jan., 1874, Weedsport; d. 12 Sep., 1912, Macedon, dau. Harry GREENFIELD. Children, b. Macedon:
- 3077. Albert Nathaniel, b. 14 Aug., d. 15 Aug., 1896.
 - 3078. Harriet Ruby, b. 27 Sep., 1897.
 - 3079. Harold William, b. 14 Aug., 1899.
 - 3080. Howard Chapin, b. 27 Nov., 1901.
 - 3081. Gertrude Caroline, b. 12 Sep., 1903.
 - 3082. Wallace Emerson, b. 24 Jan., 1912.
- William m. (2), 24 Jan., 1913, Rochester, MARGARET V., b. Stanley, dau. Andrew HOLLEY and Elizabeth Blumer.
1962. GILBERT WOLVEN CATOR, b. 10 July, 1874, Macedon. Founder. Made original cast of electrical generator for Dnieper Dam in Russia. Chairman Celebration Committee, Battle of Saratoga, 1927. He m. (1), 16 June, 1910, Ballston Spa., SARAH EUNICE BALCH, b. 2 Apr., 1884, d. 3 June, 1914, Ballston Spa. Gilbert m. (2), 4 Dec., 1915, Watervliet, EDNA LEONA, dau. Herbert Brayton CLEMONS and Clara Christina Richards.
1964. GRACE EDNA CATOR, b. 4 Mar., 1883, Macedon; m. 4 Feb., 1911, Sayre, Pa., CHARLES ORANGE WARNER, b. 6 May, 1884, E. Palmyra; d. 7 Nov., 1937, Geneva. Children:
- 3083. Lois Alma, b. 27 Jan., 1915, Newark.
 - 3084. Eleanor Jane, b. 23 Apr., 1917, Geneva.
1965. OREN EDWIN CATOR†, b. 22 July, 1887, Macedon. Core maker. Buoy light tender. New York State Barge Canal. He m. 6 Apr., 1912, Macedon, GRACE ELIZABETH HOLT, b. 23 July, 1893, Walworth. Children, b. Macedon, except Gilbert:
- 3085. Edwin Clifford, b. 4 Nov., 1912.
 - 3086. Russell Jay, b. 8 Aug., 1914.
 - 3087. Emma Mary, b. 30 Sep., 1916, d. 22 June, 1929.
 - 3088. Nelson Henry, b. 25 Mar., 1919.
 - 3089. Barbara Pauline (twin), b. 27 Nov., 1920, d. 6 Mar., 1921.
 - 3090. Geraldine (twin), b. 27 Nov., d. 28 Nov., 1920.
 - 3091. Richard Donald, b. 15 Aug., 1922.
 - 3092. Charles Oren, b. 6 Mar., 1924.
 - 3093. Harry Eugene, b. 28 Sep., 1928.
 - 3094. Gilbert Wolven, b. 14 Apr., 1935, Seneca Falls.
1966. ERNEST NELSON CATOR, b. 2 Nov., 1892, Macedon. World War I. He m. (1) AMELIA HEMING, b. 12 Dec., 1897,

- Walworth. He m. (2), 1943, ANNA LOVINA GOSSYE, b. 2 Nov., 1905, Walworth.
1967. JEANETTE ELLA CATOR, b. 6 July, 1894, d. 25 Apr., 1924, Macedon; m. 20 May, 1920, Rochester, CLARENCE JOHN PETERSON, b. 13 Aug., 1895, Rochester. Child:
- 3094A. John Richard, b. 26 Nov., 1921, Macedon, d. 26 June, 1927, Ballston, Spa.
Clarence m. (2), 14 Aug., 1926, Ballston Spa., Regina Richards Dodge.
1969. CAROLYN MARIE PORTER†, b. 14 Dec., 1896, Rochester; m. 27 Sep., 1916, Penfield, GEORGE WALLACE COOPER, b. 26 Feb., 1892, Friedensburgh, Pa. He is a graduate of Albany State Teachers College, 1916; University of Rochester, M.A. 1923. High school principal in Rochester. Children, b. Rochester:
3095. Carol Elizabeth, b. 4 Nov., 1917.
3096. Robert Porter, b. 6 May, 1920.
3097. Sally Crawford, b. 3 June, 1927.
1970. GERTRUDE HAYDEN APT, b. 3 Sep., 1876; m. DEMORRIS BALDWIN, b. 25 Oct., 1875, New York; d. 21 Sep., 1938, Kingston. Children, b. Kingston:
3098. Ethel Isabel, b. 28 Aug., 1913.
1971. CHARLES R. STEEGER, JR., b. 18 Oct., 1876, d. 26 Mar., 1904, Kingston; m.
1972. KATE EDNA STEEGER, b. 20, Jan., 1878, Kingston; m. Kingston, JOHN L. SLIZEWSKI. Children:
- 3098A. John L., Jr.
3098B. Richard.
3098C. Nancy.
3098D. Alfred K.
3098E. Robert.
3098F. Dianne.
Kate m. (2) LAMBERT.
1973. ALFRED KEATOR STEEGER, b. 20 Oct., 1880, d. 12 June, 1928, Kingston; m. Kingston, SADIE VAN BUREN, b. 29 Aug., 1885, Kingston. Children: b. Kingston:
- 3098G. Robert A., b. 1904, d. y.
3098H. Harold Charles, b. 1906.
3098J. Edna K., b. 1908.
3098K. Alfred Keator, Jr., b. 1913.

1975. GRACE K. STEEGER, b. 9 Sep., 1884, Kingston; m. FRED TRAVERS. Child:
3098L. Charles.
- 1975B. HARRY LEWIS STEEGER, b. 7 Mar., 1889, Kingston; m. 18 Sep., 1922, Kingston, MARIE ELVINA MOSSMAN, b. 14 Apr., 1901, Kingston. Children:
3098M. Edward Harry, b. 14 Nov., 1923, Racine, Wisc.
3098N. Margaret Marie, b. 5 May, 1926, Key West, Fla.
3098P. Ronald Francis, b. 22 Jan., 1933, Kingston.
- 1975C. SELECTA R. STEEGER, b. 16 Aug., 1894, Kingston; m. Kingston, JACK CONNOLLY. Children:
3098R. Grace Catherine, b. 1922.
3098S. Clayton.
1976. CARRIE MAY HYATT, b. 25 May, 1876, Kingston; m. 24 Mar., 1908, Newark, EDWARD VAN RYAN, b. 20 June, 1874. Child, b. Newark:
3098T. Harold Edward, b. 17 Mar., 1909.
- 1976A. LOUIS HENRY HYATT†, b. 6 Sep., 1877, Kingston; m. 4 Nov., 1899, Shokan, SUSAN BARCLAY, b. 1 Aug., 1881, Olive. Children, b. Kingston:
3098V. Franklin Louis, b. 7 July, 1901.
3098W. Mortimer Moe, b. 12 July, 1903.
- 1976B. EDWARD HYATT, b. 28 Feb., 1881, Kingston; d. 1941, Troy; m. MAUD VAN VALKENBURGH, b. 18 Nov., 1894, d. 16 Mar., 1950, Oneonta. Child:
3098X. George, b. 25 Feb., 1912.
1977. VIOLA KEATOR, b. 2 Apr., 1880, Marbletown; d. 23 July, 1907, Los Angeles, Calif.; m. JOHN SHERMAN.
1987. JAMES JERMYN KEATOR†, b. 19 Apr., 1857, Nauwige-wauk, New Brunswick; d. 17 Sep., 1927, Briarcliff Manor, N. Y. Farmer and farm superintendent. He m. (1), 27 Apr., 1881, Rothe-say, N. B., MARY GROSETTE OTTY, b. 29 Oct., 1855, Rothe-say; d. 11 Apr., 1899, Richmond, Ont. Children:
3099. Allen Otty, b. 5 Feb., 1882, Nauwigewauk.
3100. Jermyn Bedell (Jack), b. 4 June, 1896, Deseronto, Ont.

- James m. (2), N. Bennington, Vt., GRACE EVELYN, b. 30 May, 1881, Holyoke, Mass; d. 18 Apr., 1940, Ossining, dau. Arthur MARTIN and Jennie Taylor. Child:
3101. Kermit Kenwood, b. 3 July, 1903, N. Bennington, Vt.
1989. GEORGE EDWARD SANDYS KEATOR, JR., b. Apr., 1865, St. John, N. B.; d. presumably Fort Snelling, Minnesota ca. 1890. Brilliant student. Enlisted in the Royal Canadian Mounted Police Force, 12 May, 1886. He was discharged 22 Jan., 1889, and, according to the opinion of the R. C. M. P., he joined the U. S. Cavalry at Fort Assinboine, Mont.
1990. JAMES KEATOR, b. 24 Aug., 1866, St. John, N. B.; d. 13 Jan., 1943, Montreal, Que. He was associated with the Bank of Montreal and stationed at Montreal, Chicago, Winnipeg and again at Montreal. He m. 5 Aug., 1902, ISMENA MARY EDWARDS, b. 30 Apr., 1878, Halifax, N. S.; d. 11 July, 1937, Montreal, dau. Alfred Carter Edwards and Mary Christiana Salter. Children:
3102. Alfred Sandys, b. 13 Oct., 1904, Winnepeg, Man.
 3103. Mary Elizabeth, b. 13 Jan., 1906, Winnepeg, Man.
 3104. Muriel Sandys, b. 29 June, 1910, d. 25 Jan., 1922, Montreal.
1991. JOHN GILLIS KEATOR, b. 14 Apr., 1896, d. 14 Mar., 1939, St. John, N. B. Merchant. He m. 24 Sep., 1902, St. John, FRANCES CHARLOTTE, b. 2 Nov., 1875, d. 22 Oct., 1945, St. John, dau. George SIDNEY-SMITH, ESQ. Children, b. St. John:
3105. John Sidney, b. 1 Aug., 1903.
 3106. Eileen Sandys, b. 8 Dec., 1908.
1992. NINA FISHER KEATOR†, b. 11 Mar., 1871, St. John, N. B., d. 26 Mar., 1951, Montreal, Que.; m. 14 Apr., 1903, Montreal, LUCIEN VISART, a younger son of the Belgian Count de BURY, b. 31 Oct., 1877, Belgium. Child, b. Montreal:
3107. Edward Hamilton Visart de Bury, b. 12 Jan., 1906.
1993. FREDERICK MICHAU KEATOR, b. 20 June, 1874, St. John, N. B.; d. 9 Aug., 1951, Hampstead, N. B. Investment broker and New Brunswick manager of the Royal Securities Corporation, Ltd. He m. 22 Jan., 1921, New York, MARION EMMA LITTLEBRANT, b. 4 Nov., 1891, St. Louis, Mo.; d. 6 Feb., 1944, Rye; dau. Brigadier General William T. Littlebrant. Child, b. St. John:
3108. Richard Sandys, b. 30 Oct., 1923.

Marion m. (2), 9 Aug., 1933, Reno, Nev., Russell Hinman Hunter.

1994. MATTHEW HENRY KERR, b. 14 May, 1872, S. Kortright; d. 6 Sep., 1950, Syracuse; m. 24 Oct., 1905, ALICE J. HINDS, b. Nov., 1873, Alpine, N. J. Children:

3109. John Scott, b. 2 July, 1906, S. Kortright.

3110. Charles Dawson, b. 7 Nov., 1907, Delhi.

3111. Robert Henry, b. Oct., 1908, Delhi.

1996. JOHN MATTHEW KEATOR, b. 29 Aug., 1849, S. Kortright; d. 19 Oct., 1936, Brooklyn. Associated with brother, 1998. CHARLES in hat manufacture. He m. 1 June, 1894, New York, MARY, b. 9 Dec., 1851, New York; d. 12 Sep., 1926, Brooklyn, dau. Charles MURRAY, b. Glasgow, Scotland, and Mary A. Renous.

1998. CHARLES EDGAR KEATOR, b. 8 June, 1855, New York; d. 3 May, 1936, Hempstead. Hat manufacturer. Inventor many machines for manufacturing stiff hats. President, Dunlap Hat Co. Author of articles on hat manufacture in the Americana Encyclopedia, and of various brochures. Pseudonym, Robert Dunlap. He m. 8 Jan., 1876, Brooklyn, JOSEPHINE AUGUSTA BAULSIR, b. 29 Aug., 1853, Brooklyn; d. 29 Jan., 1934, Hempstead. Child, b. Seacliff:

3112. Edgar Matthew, b. 29 Apr., 1877.

2000. JAMES TANNER KEATOR, M.D., b. 6 Aug., 1866, Cheneyville, La.; d. 12 Oct., 1934, Natchitoches, La. Studied medicine under his father, and at the Atlanta Medical College; practiced in Bermuda, La. He m. 6 Feb., 1902, Bermuda, LELIA PRUD'HOMME, b. 4 Sep., 1873, Bermuda. Children::

3113. Frances Meda, b. 22 Jan., 1903.

3114. Rose Meullion, b. 8 July, 1905.

3115. James Tanner, Jr., b. 7 Feb., 1911.

2001. MEULLION (MAYO) SANDS KEATOR†, b. 18 Oct., 1869, Cheneyville, La. Versatile early career as telegraph operator, telephone and phonograph business. Studied civil engineering. Associated with Wiggins Ferry Co., later Terminal Railroad of St. Louis, Mo. Superintended construction of Levee and River Front Reclamation, E. St. Louis, 1912-18. Author "When Grandpa Shot the Skunk" and other poems. Mayo m. 23 Apr., 1905, St. Louis,

- MABEL LUCILE BLAKE, b. 1 Nov., 1876, St. Louis. Child, b. Webster Groves, Mo.
 3116. Rosalie Lucile, b. 2 Oct., 1906.
2003. MARY DESIRE KEATOR, b. 9 Oct., 1874, Glenrose, Tex.; m. 26 Nov., 1896, Bermuda, La., ELISHA W. BREAZEALE, M.D., b. 30 Dec., 1869, d. 14 Jan., 1931, Natchitoches, La.
2004. CHARLES DENISON KEATOR, b. 7 Apr., 1879, Cheneyville, La.; d. 10 Feb., 1952, Alexandria, La. Spanish War veteran. He m. 22 Nov., 1910, Campti, RENA McKNIGHT, b. 4 Sep., 1883, Campti, La. Children, b. Campti:
 3117. Randall Denison, b. 21 Aug., 1917.
 3118. Josie Agnes, b. 22 Sep., 1913, d. 21 June, 1916.
2005. KATE AGNES ("KITTEN") KEATOR†, b. 19 Sep., 1881, Cheneyville, La., d. 6 Jan., 1955, Natchitoches, La. Operated independent telephone exchanges in Bermuda, La. and Campti, La., until absorbed by the Southern Bell Telephone Co. in 1939. Owned a drug store at Campti, 1931-1950. Post Mistress. Kate was one of the principal aids in the preparation of this work.
2006. EDWARD KEATOR BARLOW, b. 5 Mar., 1863, Jordan; d. 5 Feb., 1952, Syracuse; m. 12 July, 1893, EDITH, b. 5 Sep., 1867, Woodside, dau. James Harvey SMEDLEY.
2008. AGNES MABLE BECKER KEATOR, b. 28 May, 1868, Durant, Iowa; d. 20 June, 1943, Santa Ana, Calif.; m. 17 Oct., 1889, Santa Ana, WILLIAM W. ANDERSON, b. 23 Nov., 1856, Clark Co., O.; d. 11 Nov., 1933, Santa Ana.
2010. HELEN JONES KEATOR, b. 26 Oct., 1860, S. Kortright; d. 21 May, 1942, Oneonta; m. 17 Dec., 1884, S. Kortright, AUGUSTUS T. DUNNE, b. 9 June, 1856, S. Kortright; d. 2 Sep., 1941, Oneonta. Children, b. S. Kortright:
 3119. Jennie Belle, b. 7 Nov., 1885.
 3120. Clarence Augustus, b. 15 Mar., 1894.
 3121. Everett Keator, b. 22 May, 1896.
 3122. Leslie Earl, b. 29 Oct., 1901.
2011. GEORGE WILLIAM KEATOR, b. 23 Sep., 1862, S. Kortright; d. 1 Dec., 1911, Delhi; m. 1 Nov., 1894, S. Kortright, MARY E. SMITH, b. 22 July, 1868, N. Harpersfield.

2012. ADA DENISON KISSAM†, b. 17 Aug., 1856, S. Kortright; d. 1 Dec., 1942, Springfield, Mass.; m. 8 June, 1880, Jordan, JAMES WATSON MURRAY, b. 25 Oct., 1851, Woodstock, Ont.; d. 11 Aug., 1925, Jordan. Children; b. Jordan:
 3123. Lora B., b. 18 Mar., 1882, d. Sep., 1888.
 3124. Eva Kissam, b. 15 June, 1883.
2015. ROBERT STONE KEATOR, b. 11 Jan., 1867, Griffins Corners; d. 27 Dec., 1922, Alameda, Calif. Accountant. He m. 1891, Chattanooga, Tenn., MAUDE COLE, b. 14 Jan., 1871, W. Franklin, Pa. Maude is the author of *Wind Among the Trees* and other works. Children:
 3125. Dorothy Beatrice, b. 9 July, 1893, Chattanooga, d. y.
 3126. Robert B., b. 23 Nov., 1894, Chattanooga.
 3127. Scott Thomas, b. 16 Aug., 1897, Towanda, Pa.
2017. LAURA JULIA KEATOR†, b. 17 Apr., 1883, Hudson; m. 9 Sep., 1908, Dorloo, Dr. HERBERT E. CUNNINGHAM, b. 26 Sep., 1876, Kortright; d. 1 Mar., 1945, Hobart. He was a dentist, residing in Hobart. Children, b. Hobart:
 3128. Evelyn Ione, b. 2 Dec., 1909, d. y.
 3129. David Sands, b. 20 Mar., 1912.
 3130. Herbert Keator, b. 2 June, 1913.
2019. SAMUEL JERMAN KEATOR, b. 25 July, 1848, Honesdale, Pa.; d. 3 Dec., 1906, Castlewood, S. D. Associated with his father in the lumber business, manager of the Rock Island, Illinois, mill. Later years looking after extensive land holdings in South Dakota. He m. 12 Dec., 1872, Kingston, CARA CHURCH, b. 10 June, 1851, Rondout; d. 29 Mar., 1926, New York, dau. William Chauncey MORE and Sara Newkirk. Children, b. Rock Island, Illinois:
 3131. William Chauncey, b. 27 Dec., 1874.
 3132. Frederick Rose, b. 20 June, 1878.
 3133. Samuel Jerman, b. 21 Sep., 1884.
2020. BENJAMIN (BEN) CHAPMAN KEATOR, b. 26 Feb., 1850, Honesdale, Pa.; d. 6 Nov., 1911, New York. Associated with his father in the lumber business at Moline, Ill., as Keator and Son, 1872. Ben m. Jan., 1879, Rock Island, Ill., GRACE DEERE WEBBER, b. 3 Mar., 1854, Rock Island; d. 30 Aug., 1893, Moline; dau. Christopher Columbus Webber and Ellen Sarah Deere. Children:

3134. Alice Mary, b. 6 Apr., 1881, Rock Island.
 3135. Ben Chapman, b. 22 June, 1885, Moline.
2021. FREDERIC WILLIAM KEATOR, b. 22 Oct., 1855, Honesdale, Pa.; d. 31 Jan., 1924, New Haven, Conn. Bishop of Olympia in the Protestant Episcopal Church, with all of the State of Washington west of the Cascade Mountains as his diocese, is generally considered the most distinguished member of the family. Yale College, 1880; Yale Law School, 1882. Practiced law in Chicago until his graduation from the Western Theological Seminary of Chicago in 1891. He served as rector of churches in Edgewater, Ill., Freeport, Ill.; and Dubuque, Iowa. Elected to the bishopric in 1901. For details of his life and career, see *Who's Who in America*; *Who Was Who*; *Holland Society of New York, Year Book, 1924-1925*. Frederic m. 30 Oct., 1894, Chicago, EMMA VICTORIA, b. 22 Mar., 1873, Chicago; d. 22 Mar., 1950, New Haven, Conn.; dau. George Percival LYON and Marie Louise Campion. Child, b. Freeport, Ill.:
3136. Frederic William, Jr., b. 29 Apr., 1896.
2022. EDWARD BALDWIN KEATOR, b. 24 Feb., 1857, Honesdale, Pa.; d. 27 Aug., 1935, San Antonio, Texas. Associated with his father in the lumber business in Moline, Ill., until 1893, when he took up insurance underwriting. In 1911, he removed to Watertown, S. D., to manage his extensive farm properties. He m. 10 Jan., 1883, Aurora, Ill., CARRIE, b. 19 May, 1859, Ottawa, Ill.; d. 14 June, 1932, Watertown, dau. Thomas Fletcher CLARK and Harriet Leffingwell. Children, b. Moline:
3137. Clark Leffingwell, b. 9 Sep., 1884.
 3138. Mary Baldwin, b. 5 Mar., 1886.
 3139. Edward Hollis, b. 28 Oct., 1887.
 3140. Harriet Leffingwell, b. 9 Sep., 1894.
2025. MARY FLEMING KEATOR, b. 20 Nov., 1862, Moline, Ill.; d. 21 May, 1890, San Antonio, Texas; m. 5 Oct., 1886, Moline, RALPH TOLLES NORTON, b. 5 Nov., 1864, Attica. Child, b. Attica:
3141. Jack Keator, b. 5 Aug., 1887, d. 18 Feb., 1890.
 Ralph m. (2), 2 Oct., 1895, Attica, Frances Cogswell Wright.
2026. FRANCIS (FRANK) YELVERTON KEATOR, b. 8 July, 1867, Moline, Ill.; d. 7 July, 1950, Chicago, Ill. Diversified career as cattleman, newspaper reporter, theatrical press agent, promoter.

He m. 1 Oct., 1900, Aurora, Ill., IDA MARY (MAYME) HORD, b. 5 Sep., 1878, Aurora; d. 20 Feb., 1947, Chicago; dau. Upshaw P. Hord and Ella Mary Andrus (wedding certificate), or Andrews (death certificate).

2030. SARAH MARIA KEATOR, b. 1843, Samsonville; m. ca. 1866, Samsonville, MATTHEW VAN DER MARK, b. 1809. Children, b. Olive:

3142. Rachel Ann, b. 1866.

3143. Melissa, b. 14 Aug., 1870.

3144. Bouzema (son), b. 1878.

2031. ABIGAIL KEATOR, b. 10 Sep., 1845, Samsonville; d. 19 June, 1916, Philadelphia, Pa.; m. CHARLES KEATOR. Children, b. Samsonville:

3145. Minerva, b. 14 Dec., 1859.

3146. Angevine (son), b. May, 1864.

3147. Elizabeth, b. 1873, m. Thomas O'Brien, resided in Philadelphia.

2032. HELEN KEATOR, b. 15 Aug., 1847, Samsonville; d. 5 Feb., 1923, Saugerties; m. GILBERT HOMMEL, b. 18 Sep., 1833, Saugerties; d. before 1923. Children, b. Saugerties twp.:

3148. William, b. 2 July, 1869, d. 16 May, 1949.

3149. Minnie May, b. 25 Mar., 1871.

3150. Albert, b. 6 Nov., 1873.

3151. David Rightmyer, b. 12 May, 1876, Quarryville.

3152. Viola, b. 28 Aug., 1881, Pine Grove.

2033. JEREMIAH KEATOR, b. 12 Sep., 1849, Samsonville; d. 5 Aug., 1936, Palentown. Farmer, Rochester twp., close to Samsonville. He m. 8 Oct., 1870, ANGELINE, b. 28 Dec., 1849, d. 18 May, 1929. Palentown; dau. Henry MILLER and Didamy Palen. Children, b. Palentown:

3153. Ida, b. 7 Oct., 1871.

3154. Ella, b. 13 Oct., 1873.

3155. Minnie, b. 14 Apr., 1876.

3156. Vernon, b. 2 Apr., 1878.

3157. Asa, b. 7 May, 1880.

2034. SIMEON KEATOR, b. 28 Jan., 1851, Samsonville; d. 9 May, 1916, Kingston; m. 1 Jan., 1870, Olive, PHOEBE JANE SLOVER, b. 20 Oct., 1846, Cooperstown; d. 10 Apr., 1924, Kingston. Children:

3158. Anna, b. 20 Feb., 1879, Palentown.
 3159. Delia Eliza, b. 7 Sep., 1881, Marbletown.
 Simeon m. (2) 28 Sep., 1899, ELLA PHILLIPS WHITE, b. 12 Mar., 1854, d. 25 Apr., 1847, dau. Levi PHILLIPS and Abigail Maxwell.
2035. MARY JANE KEATOR, b. 14 Aug., 1856, Samsonville; d. 29 Ap., 1919, Kingston. (Burned to death in the large Foxhall Ave fire.) She m. 20 June, 1875, Olive, ALBERT MILLER, b. 1845. Child, b. Kingston:
 3160. Lucy Ann, b. 26 July, 1886.
2036. MORGAN GRAY KEATOR, b. 21 Jan., 1856, Samsonville; d. 7 Aug., 1937, Yorkville. Varied career as undertaker's assistant, Hudson River boat captain, pit operator in brick manufacture, ammunition industry during World War I. He m. 11 Nov., 1879, ALICE B., b. 28 Aug., 1860, Mombaccus; d. 29 Aug., 1938, Yorkville; dau. George KIMBARK and Catherine Fuller. Children:
 3161. Nettie.
 3162. May.
 3163. Eleanora Lillie, b. 6 July, 1886.
 3164. Morgan Gray, Jr., b. 25 Dec., 1887, d. 8 Aug., 1888, Cherrytown.
 3165. Mary Stella ("Marion"), b. 26 July, 1894, Port Benjamin.
 3166. Blanche Edith, b. 31 Mar., 1896, Pine Bush.
 3167. Bertha Caroline, b. 22 Apr., 1898, Stone Ridge.
 3168. Ruby Evelyn, b. 22 Sep., 1902, Kingston.
2037. WILLIS KEATOR, b. 17 Mar., 1859, Samsonville; d. 29 Apr., 1919, Neversink; m. 19 May, 1886, ALICE, dau Burgoyne KNIGHT of Sullivan County. This family has been difficult to trace and the order of children listed below may be incorrect:
 3169. Arthur.
 3170. Beatrice L.
 3171. Grace, b. 1891.
 3172. Archie M.
 3173. Ida.
 3174. Pearl, b. 1898.
 3175. Alonzo.
2039. ALONZO KEATOR, b. 4 Oct., 1865, Samsonville; d. 12 Dec., 1895; m. 24 Dec., 1887, Napanoch, HATTIE, b. 20 Apr., 1871,

Lackawack, dau. Cornelius DIVINE and Mary Jane Phillips. Child, b. Napanoch:

3176. Lillian, b. 24 Dec., 1888.

Hattie m. (2) Benjamin Addis.

2040. MELVIN VALENTINE KEATOR, b. 14 Feb., 1854, Fremont; d. 9 May, 1927, Cañon City, Colo. Paint business. He m. 6 Nov., 1878, Equinunk, Pa., NORA AZUBA JUMP, b. 31 Jan., 1859, Ashland; d. 10 June, 1910, Pueblo, Colo.; dau. Frederick Jump. Children, b. Pueblo:

3177. Leslie Melvin, b. 1 Jan., 1881.

3178. Norman Isaac, b. Nov., 1884.

3179. Corbin Byron, b. 9 May, 1889, d. 5 May, 1893.

3180. Raymond Waldren, b. 10 Nov., 1892.

Melvin m. (2), 1 Apr., 1908, Pueblo, ELEANOR ("NELLE") S. MILLER, b. ca. 1884. Children:

3181. James Calvin, b. 5 June, 1909, Cañon City.

3182. Robert Carpenter, b. 4 Jan., 1915, Ordway, Colo.

2042. CHARLOTTE ANN KEATOR, b. 26 June, 1859, Fremont; d. 25 Sep., 1944, Aurora, Ill.; m. (1), 1883, Dodge City, Kan., BYRON F. SMITH, b. 25 Mar., 1859, d. 5 Mar., 1919, Little Rock, Ill. Charlotte m. (2), 21 Feb., 1925, Aurora, JOHN E. HOLLOWAY, b. Danville, Ill.

2043. ISAAC JELLIFF KEATOR, b. 14 Oct., 1862, Fremont; d. 15 Dec., 1942, Denver, Colo. Insurance business. He m. (1), Sept., 1885, Bethany, Pa., LUCINDA M. MUMFORD. He m. (2), Denver, ELLEN MOODY, b. 1873, Canada; d. 23 Nov., 1943, Denver. Child:

3183. Ruth Ellen, b. 17 Aug., 1913, d. 24 Jan., 1927, Denver.

2057. BENSON ALEXANDER KEATOR, b. 26 Oct., 1865, Marblatown; d. 23 Nov., 1936, Parksville, N. Y.; m. 11 Nov., 1889, Livingston Manor, HATTIE ROSS, b. 10 Sep., 1874, Parkston, N. J. Children:

3184. Harry Benson, b. 30 Aug., 1891, Ford Mine, N. J.

3185. Sylvia, b. 9 Sep., 1898, Parksville.

3186. Earl, b. 15 June, 1902, Parksville.

3187. Ursula, b. 10 Dec., 1903, Parksville.

2059. PHOEBE ANN KEATOR†, b. Aug., 1867, Marblatown; d. 4 Dec., 1944, Middletown; m. 30 May, 1894, Parksville, WALTER

J. DUHR, b. 4 Apr., 1871, Rockland, s. Michael and Caroline Dühr. Children, b. Liberty:

- 3188. Idella Mae, b. 15 Mar., 1896.
- 3189. Doris Miriam, b. 16 Apr., 1910.

2061. NORA CATHERINE KEATOR†, b. 10 Aug., 1880, Parksville, m. 23 Oct., 1901, Montella, NORMAN BURTON, b. 3 Jan., 1863, De Bruce; d. Jan., 1931, Livingston Manor. Children, b. Livingston Manor:

- 3190. Pearl Mildred, b. 14 July, 1902.
- 3191. Vinnie Ellen, b. 24 Aug., 1908.
- 3192. Ralph Orman, b. 16 Dec., 1910.
- 3193. Idella Mae, b. 20 Sep., 1915.
- 3194. Dorothy Julia, b. 25 Mar., 1919.

2062. HARVEY WEBSTER KEATOR†, b. 25 May, 1884, Parksville; m. 20 Feb., 1905, Livingston Manor, FRANKIE CLEVELAND MARBLE, b. 27 Aug., 1888, Cooks Falls. Children, b. Liberty:

- 3195. Vivian May, b. 28 Nov., 1905.
- 3196. Thelma Jane, b. 6 July, 1907.
- 3197. Frances Mynel, b. 10 Aug., 1908.
- 3198. Leonard Harold, b. 5 July, d. 3 Oct., 1910.
- 3199. Marion Romane, b. 26 Apr., 1921, d. 1 Jan., 1922.
- 3200. Kenneth Harold, b. 1 Dec., 1923, d. 2 Jan., 1930.
- 3201. Ernest John, b. 19 Mar., 1926.

2064. MARJORIE KEATOR†, b. 20 Aug., 1897, Parksville; m. 23 Aug., 1919, ALBERT McARTHUR, b. 4 May, 1893, Colchester; d. 13 May, 1949, Livingston Manor. He was a veteran of World War I. Children:

- 3202. Evelyn Effie, b. 16 Nov., 1921, Dahlia.
- 3203. Alfred James, b. 5 Apr., 1930, Liberty.
- 3204. Madeline Mary, b. 7 Nov., 1932, Liberty.
- 3205. Rita May, b. 12 Dec., 1933, Liberty.

2065. ELLA JANE LAWRENCE, b. 17 July, 1859, Lennox, Mass.; d. 4 Nov., 1947, Arlington, Wash.; m. GEORGE S. LOWN, b. 21 Oct., 1855, d. 13 Oct. 1926, Arlington. Child:

- 3206. Lawrence James, b. 19 Aug., 1883, Edmore, Mich., d. 15 Nov., 1945, Portland, Ore. He m. Frances

2066. CHARLES JOSEPH LAWRENCE†, b. 4 Nov., 1861, Hinsdale, Mass.; d. 26 Nov., 1953, Mountain View, Calif. Lumberman.

He m. 1 Jan., 1882, ANNAH DESIÉ CHILDS, b. 31 Oct., 1865, Batavia; d. 23 Oct., 1950, Mountainview, Calif, dau. Francis Marion Childs and Mary V. Culver. Children, b. Eden, Mich.:

3207. Francis James, b. 5 Sep., 1883.

3208. Ethel Irene, b. 10 May, 1890.

2067. CORA BELLE LAWRENCE, b. 1 May, 1864, Hinsdale, Mass.; d. 19 June, 1942, Minneapolis, Minn.; m. (1), 21 Mar., 1882, McCosta, Mich., JAMES H. WILLIAMSON, d. 9 July, 1895. Child, b. Edmore, Mich.:

3209. Madeline Belle, b. 21 Jan., 1883.

Cora m. (2), 12 Nov., 1892, Jackson, Mich., JAMES MADISON GAVETT, b. 5 May, 1848, Lansing, Mich.; d. 1902, Belvidere, Ill. James served in U. S. Navy, 1911-1914, and World War I. Child, b. Saginaw, Mich.:

3210. James Harold, b. 3 Oct., 1893.

Cora m. (3), 16 Nov., 1916, Wellsburg, W. Va., ERNEST ROSCOE COX, b. 23 Dec., 1866, Holderness, N. H.; d. 29 May, 1933, Minneapolis. Ernest and Cora are buried in Albion, Mich.

2068. LUCY JOSEPHINE LAWRENCE, b. 26 Apr., 1870, Colchester; d. 27 May, 1934, Arlington, Wash.; m. ELMER ELLSWORTH COE, b. 26 Aug., 1862, Zanesville, O.; d. 28 Mar., 1926, Arlington, s. Ambrose Coe and Samantha M. Spaulding. Children:

3211. Blanche, b. 8 Sep., 1887, d. 19 Aug., 1892, Saginaw, Mich.

3212. Helen Virginia, b. 25 Jan., 1900, Arlington.

2075. CORNELIA JANE TROWBRIDGE†, b. 23 June, 1880, Marbletown; m. 10 Dec., 1902, WILLIAM J. AUCHMOODY.

2084. NETTIE MOREY, b. 18 Sep., 1884, Stone Ridge; m. 8 Dec., 1910, Kingston, HARRY MCKINLEY, b. 5 Nov., 1885, Ellenville; d. 28 Aug., 1927, Kingston. Child, b. Kingston:

3215. Byrnice Mae, b. 22 Aug., 1916.

2085. BERTRAND MOREY, b. 7 Apr., 1889, Stone Ridge; m. KATIE SPRAGUE, b. Briarcliff Manor. Children:

3215A. Bertrand, Jr.

3215B. Nedra A.

2089P. RUFUS LEROY KATOR, d. 30 Jan., 1924, Canton, Mo.; m. 12 Oct., 1910, BERTHA FOHRMAN.

- 2089Q. ORA MAY KATOR, b. 27 Feb., 1888, Canton, Mo.; m. 8 Dec., 1912, ROY BERTRAM.
- 2089S. BERTHA KATOR, b. 23 Aug., 1882, d. 28 Dec., 1949, Canton, Mo.; m. REITER.
- 2089T. CLARA LOUISE KATOR, b. 16 Apr., 1885, Canton, Mo.; m. 16 Feb., 1910, Monticello, Mo., OLLIE HARTWIG, b. 30 Oct., 1882, Canton. Children, b. Canton:
3215M. Julie Marie, b. 10 Sep., 1911.
3215N. Charles Hubert, b. 24 Feb., 1913.
2099. WILLIAM HENRY DeKEATOR, b. 25 Nov., 1868, Grand Rapids, Mich. He m. 27 Dec., 1897, Sandwich, Ont., MARY O'BRIEN, b. ca. 1874, Ottawa Co., Mich.; d. 9 Sep., 1940, Grand Rapids.

NINTH GENERATION

2101. EDGAR K. DAVIS, b. 1873; m. 21 Apr. 1897, Stone Ridge, ELIZA VAN DE MARK.
2102. WILLIAM ALBERT KEATOR, b. 3 Feb., 1870, d. 9 Apr., 1944, Belvidere, Ill.; m. June, 1899, Belvidere, MARY C. GAGE, b. 7 Sep., 1869, Belvidere; d. 6 June, 1931, San Francisco, Calif. Child, b. Belvidere:
3216. Helen Lillian, b. 5 Feb., 1901.
2103. CLARA MAY KEATOR, b. 20 Sep., 1877, Belvidere; m. 2 Apr., 1927, Belvidere, JOHN BROWN, b. 26 Aug., 1870, Dundee, Scotland.
2107. WILLIAM BYRON KEATOR, b. 28 Nov., 1868, Willow Point; d. 7 Dec., 1942, Binghamton; m. 5 Sep., 1920, Binghamton, ELIZABETH ANNA DUNLAP, b. 7 Aug., 1887, Athens, Pa.; d. 17 Jan., 1946, Binghamton. Child, b. Binghamton:
3217. Frances Anna, b. 9 Aug., 1921.
2108. CORA MAY KEATOR, b. 1869, d. 9 Feb., 1953, m. (1), 4 Nov., 1891, Binghamton, FRANK L. CAMP, b. 1870, d. 18 July, 1899, Binghamton. Cora m. (2), 29 Aug., 1901, Binghamton, CHARLES H. TERWILLIGER, b. 18 Aug., 1871, d. 30 July, 1935, Binghamton.
2109. RALPH KEATOR, b. 8 Feb., 1891, Belvidere, Ill.; d. 23 Aug., 1927, Rockford, Ill. World War I, Co. A, 102d Infantry. Died from its effects. He m. (1), 12 May, 1915, ALMA E. LEAR, d. 14 Jan., 1918, Belvidere. Child:
3218. Ralph Edsel, b. 14 Jan., d. 2 Feb., 1918, Belvidere.
Ralph m. (2), 29 Nov., 1919, CLARA COLEMAN. Children, b. Belvidere:
3219. Clifford George, b. 20 Sep., 1920.
3220. Viola Belle, b. 12 June, 1923.
2110. ALMIRA BELLE KEATOR, b. 27 Dec., 1892, Belvidere, Ill., m. EVAR C. FORSELL, b. 22 Mar., 1899, d. 19 Apr., 1950. World

War I. Evar served 22 months in U. S. Army Medical Corps. Child, b. Rockford, Ill.

3221. Jane Clarice, b. 26 Jan., 1923, d. 3 Jan., 1933, Rockford.

2111. SHIRLEY LUCILLE GRAVLIN, b. 31 June, 1920, Belvidere, Ill.; m. 25 June, 1938, Belvidere, LEROY SMITH BLACHFORD, b. 31 Dec., 1915, Chicago, Ill. He was a machine gunner in the U. S. Marine Corps, 6th Division, serving April, 1942-Nov., 1945 in the Pacific Theater of Operations. Child:

3222. Thomas Franklin, b. 25 Nov., 1947, Belvidere.

2112. CLARENCE WILLIAM HESTER, b. 18 Nov., 1879, Lennox, S. D.; d. 29 June, 1938, Great Falls, Mont.; m. 9 July, 1911, Denver, Colo., GOLDA J. RAY. Children:

3223. Dolores Pearl, b. 12 July, 1912, Denver.

3224. Clarence William, Jr., b. 30 July, 1913, Oakland, Calif.

2113. CHARLES FRANCIS HESTER, b. 2 Oct., 1883, Holland, Iowa. Conductor CNW Railroad. He m. 16 Feb., 1906, Woodstock, Ill., ALPHA EKSTROM, b. 18 Aug., 1886, Holdrege, Nebr. Children, b. Belvidere:

3225. Dwight Hillis, b. 22 June, 1908.

3226. Wayne Francis, b. 17 Dec., 1910, d. 12 Apr., 1914.

2114. STEPHEN SIMON HESTER, b. 11 July, 1887, La Delle, S. D.; m. Rockford, Ill., LINDA EKSTROM, b. 22 Sep., 1888, Holdrege, Nebr. Children:

3227. Violet, b. 16 Mar., 1908, Rockford, d. 4 June, 1913, Belvidere, Ill.

3228. J. D., b. 22 Jan., 1911, Woodstock.

3229. Derwood, b. 16 Dec., 1913, Belvidere.

3230. Jane, b. 3 Aug., 1915, Belvidere.

3231. Pauline, b. 23 Sep., 1923, E. Alton.

3232. Darlene, b. 13 Aug., 1927, E. Alton.

2115. HAZEL ALMIRA FRANCES HESTER, b. 10 Jan., 1893, Blair, Nebr.; m. 6 Nov., 1918, FRANK A. GARRIGAN, b. 2 Oct., 1886, Beloit, Wisc; d. 5 Dec., 1945, Belvidere, Ill. Child:

3233. Frank A. Garrigan, Jr., b. 1 Feb., 1921.

2118. JOHN ANDREW KEATOR, b. 29 Jan., 1893, Marletown. Railroad telegrapher residing Port Jervis. He m. 25 Dec.,

- 1913, FLOSSIE M. BARLEY, b. 23 Mar., 1894, Lyonsville. Children, b. Kingston:
 3234. Clyde John, b. 22 May, 1919.
 3235. Dorothy Vera, b. 29 Jan., 1922.
2119. MARGARET MARTHA KEATOR, b. 10 Feb., 1898, Mar-
 bletown; m. 20 June, 1918, Marbletown, HOWARD BASTEN,
 b. 14 Dec., 1891, Marbletown. Child, b. Kingston:
 3235A. Elizabeth Jane, b. 29 Mar., 1923.
2120. ARTHUR JOHN KEATOR, b. 2 July, 1890, Binnewater.
 Railroad agent, Kingston Station, N. Y. Central R.R. He m. 7 June,
 1942, Kingston, GERTRUDE EGBERTSON, b. 8 Sep., 1901,
 Hunter; dau. Louis Everett Egbertson and Carrie Angle.
2121. EDGAR LEWIS RHINEHART, b. 29 May, 1891, Binne-
 water; m. 8 May, 1916, Stone Ridge, IDA LOWERHOUSE.
2122. ANNETTE JANE RHINEHART†, b. 25 Apr., 1894, Binne-
 water; m. 23 May, 1917, Kingston, MARSHALL S. ROOSA, b.
 9 Oct., 1894, d. 21 Apr., 1941, Kingston. Children:
 3236. William Henry, b. 28 Jan., 1918, Kingston.
 3237. Jane Annette, b. 1 Apr., 1919, Binnewater.
 3238. Alden Hubert, b. 26 Dec., 1922, Lake Katrine.
2125. MORGAN THOMAS, b. 8 May, 1917, Easton. Lafayette,
 1938; Harvard, Ph.D. 1946. Professor Political Science, University
 of Michigan, 1948-date.
2127. LLOYD CHASE KEATOR, b. 2 Nov., 1902, Tillson. Hy-
 draulic machinist, formerly merchant and postmaster. He m. 17
 Feb., 1924, Tillson, MILDRED MARTHA, b. 21 Sep., 1899, Mo-
 dena, dau. James O. and Eva GREENE. Children, b. Tillson:
 3239. Doris, b. 25 Aug., 1926.
 3240. Lois Marie, b. 23 May, 1929.
2128. BEULAH KEATOR, b. 7 Dec., 1917, Tillson. New Paltz
 Normal School, 1937. She m. 15 Oct., 1944, Rosendale, HOLLIS
 EDWARD HARVEY, b. 11 May, 1917, S. Glens Falls.
2129. JESSE BUSH KEATOR, b. 12 Dec., 1897, Tillson; m. 10
 Oct., 1920 Marbletown, No. 2123. PEARL KEATOR. Child, b.
 Tillson:
 3241. Mae, b. 21 May, 1927.

2131. ELNORA MAY KEATOR, b. 5 Aug., 1913, Tillson; m. 19 May, 1935, Tillson, FLOYD CRAIG, b. 5 Jan., 1908, Mud Hook. Child, b. Tillson:
3242. Shirley May, b. 29 Mar., 1936.
2132. HAROLD ROWLAND WEAVER, b. 13 June, 1907, Tillson. Moravian College, Bethlehem, Pa. YMCA Secretary and camp director. He m. 24 May, 1932, Mansfield, Pa., GRACE HILDRETH SKUSE, b. 18 Dec., 1907, Clifton Springs.
2133. BETTY MAY TELLER†, b. 5 Dec., 1928, Wallkill; m. 27 Nov., 1949, Wallkill, ARTHUR FOX, b. 21 Dec., 1926, Newburgh, s. Ray Fox and Doris Westerman.
2134. MILLARD ANDREW KEATOR, b. 28 Feb., 1903, Rosendale; m. 9 July, 1923, HELEN ADAMSKA, b. 22 June, 1905, Amsterdam.
2136. GRACE ELEANOR KEATOR, b. 19 Sep., 1913, Tillson; m. 2 July, 1937, Amsterdam, WATSON ANDREW VOLLMER, b. 4 May, 1913, Amsterdam. Children, b. Amsterdam:
3243. Thomas Tracy, b. 21 Feb., 1939.
3244. Linda Ann, b. 25 Oct., 1942.
2137. CLAUDE BENSON KEATOR, b. 25 Jan., 1896, Tillson. Automobile sales manager. World War I, 1917-1919. Corporal, Co. A, 302d Ammunition Train, 77th Division, U. S. Army. Meuse-Argonne, Oise-Aine sectors. He m. (1), 16 Sep., 1926, Suffern, AUDREY OSBORNE, b. 9 Apr., 1908, Suffern. Divorced. Children:
3245. Gloria, b. 17 Apr., d. 18 Apr., 1930, Pompton Lakes, N. J.
3246. Eugenia Gail, b. 22 May, d. 26 Nov., 1931, Pompton Plains, N. J.
Claude m. (2), 26 June, 1944, Pompton Plains, EDITH ESTELLE HAIGHT, b. 16 June, 1900, Newark, N. J.
2138. NINA LOUISE KEATOR, b. 13 Feb., 1903, Tillson; m. 10 Sep., 1927, Franklin Park, N. J., SYLVESTER GEORGE BOS-SOW, b. 30 Sep., 1898, Brooklyn, d. 30 Sep., 1954, New Brunswick, N. J. Child, b. New Brunswick, N. J.:
3247. Vaughn Freer, b. 9 Mar., 1929, Rutgers, B.S. in M. E., 1950. Celanese Corporation of America. 2nd Lieutenant U. S. Air Force Reserve.

2140. FREDERICK MARTIN KEATOR, b. 15 Apr., 1896, Lefever Falls. World War I, 1917-1918, U. S. Army. He m. 4 Apr., 1916, Walden, JOSEPHINE CATHERINE, b. 8 Mar., 1899, Tarrytown; dau. Richard O'DONNELL, b. 11 May, 1868, Ireland and Catherine Flynn. Children:
- 3248. Frederick Joseph, b. 11 May, 1920, Walden.
 - 3249. Raymond Edward, b. 12 Mar., 1927, Walden.
 - 3250. George†, b. 29 Dec., 1935, Cornwall. Student at Holy Cross College.
2151. DURWARD WILLIAM FREER, b. 9 Jan., 1910, Tillson; m. 20 May, 1933, Kingston, ELIZABETH CURRY HAMILTON, b. 18 Oct., 1911, Kingston, dau. James Curry Hamilton, b. Scotland, and Drusilla LeFever. Children, b. Kingston:
- 3251. Durward Ronald, b. 27 Sep., 1935.
 - 3252. Drusilla Hamilton, b. 9 Jan., 1939.
 - 3253. Ronald Bruce, b. 24 May, 1944.
2152. HELEN MAY HOLLEY, b. 27 Nov., 1909, Mariner's Harbor; m. (1) 1 Jan., 1934, Clarendon, Va., JAMES ALEXANDER FREW, b. 25 Oct., 1909, Belfast, Ireland. Divorced June, 1954. Children, b. Staten Island:
- 3254. James Ernest, b. 28 Sep., 1934.
 - 3255. Mildred May, b. 16 Mar., 1937.
- Helen m. (2) 20 Sep., 1954, FRANCIS ARMAND LAGAMBINA, b. 28 Oct., 1913, New York.
2153. ISABEL KEATOR WAMBOLD, b. 5 Jan., 1903, Staten Island; m. 15 May, 1937, Baltimore, Md., BERNARD HEYDE, b. 24 May, 1901, Brooklyn. Child, b. New York:
- 3257. Florence Bertha, b. 6 Feb., 1940.
2154. DAVID JAMES GRUBBE, b. 12 Dec., 1908, W. Brighton. Certified Public Accountant. He m. 14 July, 1934, Pompton Plains, VIRGINIA FRANCES MICHAELSON, b. 11 Nov., 1911, Staten Island. Child:
- 3258. Linda Ann, b. 26 May, 1940, Staten Island.
2155. HELEN DE ETTA GRUBBE, b. 30 May, 1913, W. Brighton; m. 19 Oct., 1940, Staten Island, FREDERICK MIGNEREY RICHARD, b. 2 Apr., 1914, Danbury, Conn. Child, b. Danbury, Conn.:
- 3259. Frederick William, b. 28 Jan., 1942.

2159. LEWIS EDGAR DYER, b. 16 July, 1906, Kingston. World War II. U. S. Army Air Force. 1897th Engineer Aviation Battalion. Pacific area. He m. 30 Oct., 1926, Kingston, GRACE WRIGHT, b. 2 Jan., 1908, Wawarsing.
2160. FREDERICK WILLIAM DYER, b. 31 Dec., 1908, Kingston. World War II. U. S. Army Signal Corps. Killed near Aachen, 10 Mar., 1945. He m. BERTHA HOPKINS.
2161. HELEN DYER, b. 6 Jan., 1921, High Falls; m. 9 Aug., 1940, Ellenville, WILLIAM FREDERICK LAMBERTON. (Divorced 1947.) Children, b. High Falls:
 3259Y. William Frederick, Jr., b. 15 July, 1942.
 3259Z. Susan Louise Helena, b. 28 Mar., 1944.
2162. VERA JEANETTE MURPHY, b. 25 Nov., 1914, High Falls; m. 18 Nov., 1939, Yonkers, EDWARD BRECKINBRIDGE AYLSWORTH. Children:
 3260. Sheila Marie, b. 4 Aug., 1940, Yonkers.
 3261. Daniel Edward (twin), b. 5 Dec., 1942, Lincoln, Nebr.
 3262. Donna Louise (twin), b. 5 Dec., 1942, Lincoln.
 3263. David Ross, b. 17 July, 1944, Pueblo, Colo.
2163. HAROLD FRANCIS KEATOR, b. 10 Jan., 1915, Catskill. World War II. He m. 23 Nov., 1941, Kingston, MARGARET FRANCES, b. 26 Oct., 1920, dau. Emerson KILMER and Christina Wolff. Children:
 3264. Harold Francis, b. 25 May, d. 25 May, 1947.
 3265. Diane Mary, b. 3 Nov., 1948.
 3266. Sandra Marie, b. 2 Mar., 1950.
2164. MELVIN REUBEN KEATOR, b. 13 Mar., 1918, Catskill. He m. 14 Apr., 1939, Saugerties, GLADYS REYNOLDS, b. Blue Mountain. Children, b. Saugerties:.
 3267. Melvin Richard, b. 14 Apr., 1939.
 3268. Robert, b. 13 Dec., 1941.
2165. JAMES HENRY KEATOR, b. 4 Nov., 1921, Catskill. World War II. He m. 17 Nov., 1941, Catskill, ETHEL ROGERS, b. 17 Nov., 1921, Catskill. Child:
 3269. Patricia Ann, b. 28 May, 1943.
2166. HATTIE KEATOR, b. 8 Nov., 1923, Catskill; m. FRANK MALATSKI.

2167. WILLIAM RUFUS BRUYN ("KING") KEATOR, b. 31 Mar., 1891, Rosendale. Started career with Swift & Co. From 1918-1946, with Kraft Cheese Co., ending as General Manager, Western Division, San Francisco. Since 1946, President, Pacific Cheese Division, Borden Company. World War I, AEF, U. S. Army, Tank Corps. Rufus m. 12 Jan., 1928, Chicago, RUTH KELLY, dau. Lee Kelly and Gertrude Mabel Fuller.
2168. RAYMOND EDWARD KEATOR, b. 26 July, 1905, Paxton, Ill. Vice President and Eastern Division Manager, Kraft Foods Co., New York. Started career as office boy in the Kraft Cheese Company. He m. 26 May, 1933, Las Vegas, N. Mex., MARY FULTON, b. 11 Aug., 1907, Neillsville, Wisc. Child (adopted):
3273. Carol Jane, b. 16 Apr., 1938.
2177. SPAULDING ALEXANDER KEATOR[†], b. 14 May, 1910, Hoboken, N. J. Division Manager, Liggett & Myers Tobacco Co. He m. (1), 1 June, 1933, HELEN MARRON, b. 23 Aug., 1909, Harrison, N. J. Divorced 1946. Spaulding m. (2), 28 Apr., 1951, Newark, N. J., EVELYN BABST, b. 16 June, 1924, Irvington, N. J.
2179. EDWARD CARLTON (CARL) KEATOR, b. 22 Sep., 1914, High Falls. Pratt Institute, 1936. Industrial Electrical Engineer, U. S. Navy Department. Inspector and Branch Supervisor. He m. 7 Dec., 1946, Norwood, N. J., AUGUSTA CONFENTE, b. 1 Jan., 1923, Northvale, N. J., dau. Adolph Confente and Julia Michaellette. Children:
3274. Carol Ann, b. 7 Nov., 1947.
3275. Carl, b. 3 Jan., 1953.
2181. CHARLOTTE CLARISSA KEATOR, b. 24 Apr., 1920, Hoboken, N. J.; m. 14 July, 1946, Preakness, Nova Scotia, LEIF TALLAKSEN, b. 31 Aug., 1913, Larvik, Norway. Child:
3276. Lee Spaulding, b. 16 Oct., 1947, Carbondale, Pa.
2182. CHARLOTTE EULA BARNES, b. 6 June, 1914, Jersey City, N. J. Registered nurse. She m. 15 Dec., 1937, Toronto, Ont., FORD W. AUBURN, b. 28 July, 1914, Toronto. Child:
3279. David John, b. 14 May, 1941, Willowdale, Ont.
2186. MIRIAM GERTRUDE KEATOR, b. 22 Aug., 1918, Albany; m. 14 June, 1941, Albany, GEORGE A. REICHERT, b. 28 June, 1917, Albany. Children, b. Albany:

3280. Kathryn Alberta, b. 1 Feb., 1944.
3281. Marilyn, b. Sep., 1948.
2187. ALBERT STEPHEN KEATOR, b. 25 Sep., 1920, Albany. Administrative Assistant in Allotment Division, Bureau Supplies and Accounts, U. S. Navy. U. S. Army, 1940-1941, Sergeant, 10th Regiment Infantry Band, 27th Division. U. S. Naval Reserve, 1942-1945. He m. 10 Apr., 1944, Lakewood, Ohio, ANNE LOUISE FLYNN, b. 6 Apr., 1923, Lakewood, dau. Henry W. Flynn and Clare Agnes Longo. Children, b. Cleveland, O.:
3282. Kevin Weber, b. 23 June, 1947.
3283. Conlon Stephen, b. 15 Apr., 1950.
2189. EVERETT MONROE HINCKLEY, b. 7 June, 1879, d. 5 May, 1943, Halcottsville; m. Meeker Hollow, ADELINE CANTWELL.
2190. EDWARD JONATHAN HINCKLEY, b. 23 Feb., 1887, d. 10 Aug., 1921, Halcottsville; m. 9 Feb., 1916, Pine Hill, CORA BELL.
2191. ARCHIE DEWITT HINCKLEY, b. 1892, d. 19 Apr., 1923, Halcottsville; m. Halcottsville, ELSIE SANFORD. Children, b. Halcottsville:
3288. Hazel Mae.
3289. Doris Evelyn.
3290. Emily Ruth.
2192. VIRTUE ELIZABETH HINCKLEY†, b. 23 Dec., 1898, Halcottsville; m. 31 Mar., 1918, Arkville, LOREN HARVEY HUBBELL, b. 10 Dec., 1890, Halcottsville. Child, b. Halcottsville:
3291. Glenford Harvey, b. 5 May, 1928.
2195. CECILE KEATOR, b. 24 Oct., 1887, d. 7 July, 1950, Margaretville; m. 24 Oct., 1910, Union Grove, JOHN W. HUNT, b. 21 Aug., 1881, Margaretville; d. 5 Mar., 1943, Arena.
2196. HARRY ALONZO KEATOR†, b. 29 Sep., 1894, Margaretville. Railroad station agent. Deputy Sheriff of Ulster County. He m. 18 June, 1914, Margaretville, ANNA L. HEWITT, b. 1893, Arena. Children:
3292. Bernard Russell, b. 7 June, 1915, Union Grove.
3293. Harry, b. 1 Feb., 1917, Union Grove.
3294. Gordon Dean, b. 24 Mar., 1928.

2197. RALPH SHERMAN KEATOR, b. 6 June, 1900, Margaretville. Restaurateur, Richfield Springs. He m. 6 Apr., 1922, Albany, ANNA FREAR WEEKS, b. 16 Dec., 1903, Hartwick. Child:
3295. Dorothy Mae, b. 20 Dec., 1924, Coopertown.
2198. EDWARD A. J. KEATOR, b. 24 Nov., 1901, Margaretville, d. 8 Apr., 1948, Dolgeville. Barber. He m. 20 May, 1924, Delhi, FLORENCE LEONA AIKEN, b. 3 July, 1906, Delhi. Child:
3296. Betty Jean, b. 16 July, 1927, Cooperstown.
2207. PAUL MOULTON SLOAN, b. 8 July, 1912, Cameron, Mo.; m. 22 Dec., 1935, MEREDITH EILEEN MILLIKEN, b. 26 Jan., 1918. Child:
3297. Susan Kay, b. 14 Mar., 1943.
2208. ELEANOR BERNICE SLOAN, b. 30 Jan., 1915, Cameron, Mo.; m. 22 May, 1938, Cameron, RAY LUTHER STREU, b. 28 July, 1913, Glen Rio, N. Mex. Children, b. Kansas City, Mo.:
3298. John Ray, b. 12 May, 1940.
3299. James Michael, b. 23 Sep., 1945.
2209. BETTY LOU SLOAN, b. 18 Oct., 1924, Cameron, Mo.; m. 1 Dec., 1946, Cameron, CHARLES ROBERT BAECHT, b. 8 Oct., 1924, San Diego, Cal. Children, b. Lemon Grove, Cal.:
3300. Patricia Lynn, b. 17 Apr., 1948.
3301. Lawrence Robert, b. 14 Nov., 1951.
2215. WILLIAM PRESTON MORE, b. 22 Aug., 1866, Stamford; d. 18 July, 1937, New London, Conn.; m. 4 May, 1887, ANGE-LINE KINCH, b. 9 Mar., 1867, New Kingston; d. 27 Jan., 1930, Jersey City, N. J. Children:
3302. Ruth Florence, b. 13 Dec., 1888, Stamford.
3303. Robert Leonard, b. 19 Mar., 1891, Stamford.
3304. Grace Rosetta, b. 10 Dec., 1892, Stamford.
3305. George Liberty, b. 9 Apr., 1894, S. Gilboa.
2217. GEORGE LIBERTY MORE, b. 14 Mar., 1870, Stamford; d. Jan., 1922, Canandaigua; m. 5 July, 1905, Hartford, Vt., BLANCHE MINA BOYD. Children:
3306. Lorimer Boyd, b. 6 Mar., 1909, Barre, Vt.
3307. Marjorie Alice. She m. 5 Sep., 1936, Fairlawn, Crawford Stanley Dennis.

2218. CLYDE MORE, b. 22 Jan., 1872, Stamford; d. 4 Feb., 1938, Grand Gorge; m. 13 Feb., 1901, Hobart, MARION LOVELL. Children, b. Stamford:
- 3308. Ida Margaret, b. 25 Mar., 1904.
 - 3309. Elsie M., b. 5 May, 1907.
2220. WARREN KEATOR WIGHT, b. 26 Sep., 1884, E. Canton, Pa.; m. 11 Sep., 1901, SARAH LUELLEA CRANDLE. Children:
- 3310. Kathleen, b. 23 May, 1902.
 - 3311. Martha, b. 9 May, 1905.
 - 3312. Vera, b. 19 Sep., d. 3 Oct., 1906.
 - 3313. Lue M., b. 11 Sep., 1907.
 - 3314. Lue Wanda, b. 26 Aug., 1909.
 - 3315. Donald, b. 15 July, d. 23 July, 1911.
 - 3316. Mary, b. 15 Mar., d. 19 Mar., 1915.
2224. FAVORITE KELLY, b. 26 Nov., 1899, d. 22 Apr., 1938, Canton, Pa. (automobile accident). She m. 3 July, 1923, FRED METZGER, b. Morris Run, Tioga County, Pa. Children:
- 3317. Walter Kelly, b. 26 Aug., 1924, Canton.
 - 3318. Glenn Frederic, b. 19 Oct., 1927, Canton.
 - 3319. Dale Lee, b. 16 Oct., 1933, Elmira.
2225. BESSIE MAY KEATOR†, b. 4 Apr., 1899, Cincinnatus. Widowed in 1935 with a large family to support, Bessie has made her hobbies—music and gardening—pay. She is a power sewing machine operator. She m. 1 Jan., 1920, Cincinnatus, HARLOW J. HUBBARD, b. 10 Apr., 1896, Theresa; d. 17 Nov., 1935, Willet. World War I. U. S. Army, 76th Division, gun-carriage driver, AEF. Children:
- 3320. Marian Rosalie, b. 27 Mar., 1922, Taylor.
 - 3321. Emerson Elbert, b. 31 Jan., 1927, Cincinnatus.
 - 3323. Earl Delmer, b. 13 June, 1929, Cincinnatus. Farmer. U. S. Army, since Oct., 1953. Anti-Aircraft gunner.
 - 3324. Elsie Margaret, b. 16 Dec., 1930, Cincinnatus.
 - 3325. Frank, b. 15 Mar., 1931, Cincinnatus. Student, N. Y. State Teachers College, Cortland. U. S. Air Force, Oct., 1950 to Aug., 1954, was stationed at Kadena Base, Okinawa.
 - 3326. Laura Louise, b. 12 May, 1933, Cincinnatus.
 - 3327. Isla Virginia (Bunny), b. 26 Jan., 1936, Cincinnatus.
2227. ELLA MAE HULL, b. 24 Apr., 1887, Hubbell Hill; m. 19 Nov., 1914, Hubbell Hill, ANDREW JACKSON STUBBS, b. 19 Jan., 1870, Willow Grove, Del.

2228. LEON ZIBA HULL, b. 11 Oct., 1894, d. 24 Jan., 1938, Hubbell Hill; m. 14 Jan., 1918, Kingston, SARAH SMITH, b. Bloomville.
2230. FREDERICK LEE KEATOR†, b. 30 Apr., 1892, Margaretville. President, Izaak Walton League of America, N. Y. State Division. He m. (1), 2 Oct., 1915, Margaretville, AGNES S. HULL (divorced). He m. (2), 18 Jan., 1931, Great Barrington, Mass., LAVON ELIZABETH RUFF, b. 5 Aug., 1910, N. Kingston. Children:
3328. Ward Allen, b. 18 Jan., 1932, Kingston.
3329. Frederick Linn, b. 11 June, 1934, Margaretville.
2231. FANNIE CAROLINE KEATOR†, b. 5 Apr., 1894, Margaretville; m. 24 Oct., 1915, Roxbury, OMAR JAY GRIFFIN, b. 21 Aug., 1893, Halcott Center. She was a school teacher before marriage. Children::
3330. Sheldon James, b. 17 Oct., 1919, Margaretville.
3331. Douglas Keator, b. 16 July, 1918, Margaretville.
3332. George Donald, b. 7 Jan., 1922, Margaretville.
3333. Bernice Aileen, b. 31 Aug., 1925, Roxbury.
3334. Margaret, b. 25 Sep., 1927, Roxbury.
2236. NINA PRATT, b. 28 Mar., 1890, Syracuse; m. ANDREW HART, b. Schenectady. Child:
3335. Arthur, b. 17 Aug., 1909, Schenectady.
2237. JAY AVERY KEATOR, b. 29 Aug., 1876, Cincinnatus; d. 27 Oct., 1936, Willet; m. 25 Dec., 1900, Cincinnatus, BESSIE ALICE COMPTON†, b. 10 June, 1881, N. Otselic. Children, b. Willet:
3336. Rena Belle, b. 8 June, 1904.
3337. Nina Louise, b. 27 Oct., 1906.
Bessie m. (2), Mar., 1952, Clyde Calkins.
2238. ELMER DANIEL KEATOR, b. 20 Aug., 1880, Cincinnatus. Moved to Cortland in 1927. He m. 1904, Whitney Point, ANNA BELLE HIBBARD, b. 19 July, 1885, Triangle. Children:
3338. Cecil Helen, b. 20 July, 1908, Willet.
3339. John Elmer, b. 19 June, 1921, Greene.
2239. BERTHA MAE KEATOR†, b. 9 May, 1883, Cincinnatus; m. 13 Mar., 1901, Castle Creek, CLAYTON GEORGE MITCHELL, b. 20 Oct., 1882, Upper Lisle. Children:

3340. Mattie Elizabeth, b. 7 May, 1902, Killawog.
 3341. Mildred Clarene, b. 20 June, 1904, Killawog.
 3342. Lula Dorothea, b. 5 Feb., 1909, Willet.
 3343. Irene Keator, b. 15 Oct., 1922, Norwich.
 3344. Nancy Arlene, b. 14 Aug., 1926, Central Square.
2240. NETTIE BOLSTER, b. 1 Mar., 1884, Groton; m. 3 Mar., 1919, Syracuse, HUGH GATES, b. 21 Oct., 1888.
2241. NINA BOLSTER†, b. 24 Dec., 1885, Groton; m. (1), 5 Feb., 1908, Syracuse, CLAY WHITNEY, b. 26 Sep., 1885, d. 20 Mar., 1919, Syracuse. Children:
 3345. Ruth Amelia, b. 20 Mar., 1909, Buffalo.
 3346. Richard Bolster, b. 31 Dec., 1912, Philadelphia, Pa.
 She m. (2), 5 Sep., 1924, Syracuse, Paul STEVENS, b. 10 Mar., 1886. Child:
 3347. Louisa Joyce, b. 11 June, 1925, Syracuse.
2243. WILLIAM JAMES KEATOR, b. 9 May, 1894, Syracuse(?); m. (1), 17 Oct., 1914, Syracuse, ETHEL, b. 1896, Philadelphia, Pa., dau. Clarence HICKS and Harriet Roberts. Children:
 3348. Esther Virginia, b. 21 July, 1915, Syracuse, m. Thomas H. Snape.
 3349. Robert Edward, b. 14 Feb., 1921, Los Angeles, Calif.
 William has married twice more.
2245. HAZEL GLADYS KEATOR, b. 9 May, 1901, Syracuse; m. 15 Oct., 1918, Syracuse, EDWARD JOSEPH MICHELS, b. 1888, d. 24 Sep., 1935.
2247. ARTHUR GAGE KEATOR†, b. 16 Sep., 1904, Syracuse. Railroad station agent. He m. 5 Sep., 1937, Syracuse, ALICE MAE ANDERSON, b. 9 Oct., 1910, S. Williamsport, Pa. Child:
 3352. Jerome Mahlon, b. 20 Sep., 1938, Syracuse.
2249. GROVER DANIEL KEATOR, b. 13 Jan., 1893, Pitcher; d. 30 Dec., 1932, Pharsalia. Farmer. He m. 9 June, 1912, Preston, ONA PEARL BROWN†, b. 9 June, 1891. Children, b. Pharsalia:
 3353. William Ulysses, b. 16 Dec., 1914.
 3354. Ona Eudora, b. 13 Dec., 1916, m. 13 Dec., 1933.
 3355. Mona Amy, b. 27 June, 1918, m. 8 Sept., 1941.
 3356. Mary Frances, b. 10 Apr., 1924.
 3357. Grover Donald, b. 21 Nov., 1925.

2250. FRANCES MARIE KEATOR, b. 17 Dec., 1894, German. Teacher. She m. 1 Nov., 1919, Sherburne, HOWARD CHARLES JOHNSON, b. 1893, s. Charles A. Johnson and Cora B. Wright.
2251. DOROTHY DRESSER, b. 6 Sep., 1895, Seneca Falls; m. 8 Sep., 1920, Cortland, LEON E. SMITH, b. 15 Mar., 1893, Taylor. Children, b. Cortland:
 3358. Marilyn Jeanne, b. 12 Mar., 1925.
 3359. Enola Mae, b. 24 June, 1926.
2252. LYNN AVERY KEATOR, b. 19 Oct., 1898, Plymouth; m. 20 Oct., 1920, Norwich, ALICE LINDRIDGE, b. 8 Apr., 1896, Narrowsburg. Child:
 3360. Lynn John, b. 12 Mar., 1935, Plymouth.
2254. HARRIET ELIZABETH KEATOR†, b. 2 Feb., 1902, Norwich. Secretary Keator Reunion group. She m. 5 June, 1926, Deposit, HAROLD HORACE WEDGE, b. 3 Nov., 1895, Norwich. He is a Milk Inspector, Dairy and Food Bureau, N. Y. State Department of Agriculture, for the counties of Otsego, Schoharie and Delaware.
2255. JACOB LEWIS SCHANBACHER†, b. 25 Nov., 1892, Grover, Pa. Insurance business. World War I, Sgt. QMC, U. S. Army. He m. 22 July, 1920, Kokomo, Ind., MABEL AVENELLE RESER, b. 12 Sep., 1889, New London, Ind.; dau. Benjamin B. Reser and Cynthia McCoy. Children, b. Frankfort, Ind.:
 3361. Marilyn, b. 27 Sep., 1923.
 3362. John Reser, b. 15 May, 1927.
2256. CHARLES NEAL SCHANBACHER, b. 19 Sep., 1892, Grover, Pa. Farmer. He m. 27 June, 1931, Grover, EDITH, b. 9 Sep., 1941, Mercersburg, Pa., dau. Fred FIELDS and Evelyn Polhemus. Children, b. Grover:
 3363. Albert Frederick, b. 22 Mar., 1932.
 3364. Evelyn Ann, b. 17 Aug., 1934.
 3365. Charles Elwyn, b. 16 Nov., 1944.
2257. GRANT WILLARD SCHANBACHER, b. 12 Aug., 1900, d. 26 Nov., 1938, Grover. He m. 29 Aug., 1934, Frankfort, Ind., EVELYN ELIZABETH, b. 23 Feb., 1910, Roaring Branch, Pa., dau. Archie KILBORN and Jennie Williams. Children, b. Grover:
 3366. Lewis, b. 6 Mar., 1936.
 3367. Meylert Grant, b. 11 Nov., 1938.

- Evelyn m. (2), 6 June, 1942, Jay Burgess, and had:
 3368. Mary, b. 10 Jan., 1944.
 3369. Martin, b. 6 Dec., 1945.
2258. ROBERT SCOTT HAIT, b. 12 Mar., 1899, Roxbury. He m. EVA MAE ROSA, b. 20 Sep., 1917, Allaben.
2261. FLORENCE MARIAN BRIGGS, b. 15 Dec., 1901, Hobart; m. 30 June, 1925, Hobart, MARVIN SANFORD, b. 16 May, 1897, Halcottsville, s. Amos R. Sanford and Carrie Chamberlain. Residence, Canisteo.
2262. LEONA GRACE BISHOP, b. 7 Mar., 1902, Port Jefferson; m. 6 Dec., 1929, New York, WALTER AENAIS FISHER, b. 4 Jan., 1895, Rollo Bay, Prince Edward Island. Children, b. Brooklyn:
 3370. Joan Margaret, b. 23 July, 1931.
 3371. Walter Joseph, b. 19 Oct., 1932.
2263. ANNA DREW CARTWRIGHT†, b. 23 Mar., 1886, Vernon; m. 12 Feb., 1908, Roxbury, MICHAEL JOSEPH O'HARA, b. 26 Nov., 1883, Roxbury; d. 7 Jan., 1928, Hudson. Michael graduated New York University, 1906, and was City Engineer of Hudson from 1910 to 1928. Anna is librarian of The Hendrick Hudson Chapter Free Library, D. A. R. Children, b. Hudson:
 3372. Elizabeth Cartwright, b. 4 June, 1909.
 3373. Almerin Cartwright, b. 10 Nov., 1910.
 3374. Malcolm Drew, b. 30 Apr., 1913.
2264. GEORGE W. BOUTON, b. 14 June, 1886, d. 16 Apr., 1949, Roxbury; m. 8 Nov., 1917, Andes, GENEVIEVE LIDDLE.
2265. CORBIN T. BOUTON, b. 17 May, 1888, Roxbury; m. 6 June, 1915, Andes, VILANNA SAMUELS, b. 12 Feb., 1897, Andes.
2267. FRANCES P. BOUTON, b. 25 Jan., 1891, Roxbury; m. 3 Sep., 1910, Jersey City, N. J., JAMES McFARLAND BOUTON, b. 10 Sep., 1875, Poughkeepsie. Children, b. Roxbury:
 3374M. James McFarland, Jr., b. 15 May, 1916.
 3374N. Frank T., b. 23 Jan., 1919.
 3374P. Margaret E., b. 9 Oct., 1921.
 3374R. Ruth M., b. 5 Apr., 1923.
 3374S. Richard H., b. 16 July, 1929.
 3374T. Donald K., b. 2 Aug., 1932.

2268. HAZEL K. BOUTON, b. 25 Oct., 1896, Roxbury; m. 6 Feb., 1916, Margaretville, SEYMOUR W. McCALL, b. 30 Jan., 1895.
2270. PAULINE S. BOUTON, b. 25 Apr., 1903, Roxbury; m. Middleburgh, OSCAR CASE, b. 14 Mar., 1897.
2271. MILDRED M. BOUTON, b. 8 Nov., 1907, Roxbury; m. 24 Sep., 1930, ROBERT S. SPERLING, b. 9 Aug., 1903, d. 6 May, 1952, Halcottsville.
2272. WILLIAM DUNNE CARTWRIGHT, b. 12 Apr., 1896, Brooklyn. U. S. Army career since 1917. Colonel. Served as General Drumm's secretary in the Philippines for several years. He m. (1), 18 June, 1918, Brooklyn, AMY FRANK (divorced 1932). Child, b. Brooklyn:
 3375. William Louis, b. 3 July, 1919.
 William m. (2), 14 Aug., 1933, Jersey City, N. J., FRANCES MARIE PHILLIPS. Children, b. Governor's Island:
 3376. Thomas Francis, b. 29 July, 1934. Attending U. S. Military Academy, West Point.
 3377. Frances Marie, b. 6 Nov., 1938.
2273. MARY MEAD CARTWRIGHT, b. 25 Feb., 1898, Brooklyn, m. 14 Sep., 1921, Brooklyn, HARRY G. WILLNUS, b. 14 Aug., 1897. Child, b. Brooklyn:
 3378. Marian Cartwright, b. 29 Aug., 1922.
2274. HENRY GANOUNG CARTWRIGHT, JR., b. 18 May, 1908, Brooklyn; m. MAY SCOTT. Children, b. Brooklyn:
 3379. Warren Vincent, b. 8 Mar., 1929, m. 8 Mar., 1952,
 3380. Marilyn Anne, b. 19 Feb., 1932.
 3381. Harry Gerard, b. 27 Aug., 1933.
 3382. Lorraine, b. 23 Jan., 1936.
 3383. Martha Rose, b. 31 Aug., 1938.
 3384. Robert, b. 18 Feb., 1941.
 3385. William Gerard, b. 19 Apr., 1943.
2275. FLORENCE KEATOR BROWN, b. 21 Aug., 1884, Cortland. Librarian, Lamont Memorial Library, McGraw, N. Y. She m. 31 Aug., 1911, Cortland, MYRON JAMES WALTER, b. 15 Dec., 1882, Clifton Springs; d. 6 Mar., 1919, Pittsburgh, Pa. Children:
 3386. Myron James, Jr., b. 5 Jan., 1913, Cortland.
 3387. Barbara Stewart, b. 20 Feb., 1916, Cortland.
 3388. Sara Brown, b. 29 Oct., 1918, Pittsburgh.

2276. SAMUEL KEATOR BROWN ("Keator"), b. 5 Oct., 1890, Cortland. Lumber business 1914-1930. Insurance business 1930-1934. Cortland County Clerk, since 1934. Republican County Chairman, Cortland. Sgt. Field Artillery, 70th Regiment, 11th Division, 1918-1919. Keator m. 22 Dec., 1917, McGraw, AGNES CHILDS MCGRAW, b. 12 Nov., 1891, dau. Albert Perrin McGraw and Emeline Childs. Children, b. McGraw:
- 3389. Samuel Keator, Jr., b. 4 Sep., 1918.
 - 3390. Charles Perrin, b. 24 Oct., 1920.
 - 3391. Robert Munson, b. 19 May, 1923.
2277. SUSAN WELLS PECK, b. 22 Sep., 1895; m. 22 Oct., 1921, HENRY EARLE HALSTEAD, b. 21 Sep., 1894, d. 29 Oct., 1933. Children:
- 3392. Anne Stewart, b. 14 Aug., 1924.
 - 3393. Henry Earle, Jr., b. 30 Apr., 1928.
2279. MADELEINE WARD, b. 5 Aug., 1899, Cortland; m. 31 Dec., 1925, WILLIAM HENRY HOFMANN, b. 6 Dec., 1896, d. 30 Sep., 1953. Children:
- 3394. William Ward, b. 17 Oct., 1925.
 - 3395. Clara Keator, b. 16 Sep., 1926.
 - 3396. Charles Dubois, b. 7 July, 1928.
2281. JEAN MORE SMITH, b. 24 Sep., 1904, Cortland; m. 22 Feb., 1930, Cortland, JARED WALTER STILES, b. 24 Feb., 1907, Glenfield. Children:
- 3402. Jared Walter, Jr., b. 9 Nov., 1930, Bridgeton, N. J.
 - 3403. Robert Bruce, b. 10 Sep., 1932, Cortland.
 - 3404. Edward Hart, b. 27 Apr., 1935, Cortland.
 - 3405. Ann Jean, b. 9 June, 1950, Cortland.
2282. FRANCES NEWKIRK ALLEY, b. 19 June, 1893, Cortland; m. 8 Dec., 1916, Cortland, REV. CHARLES HALSEY LINDSEY FORD, b. 10 Dec., 1888, Binghamton; d. 5 Mar., 1939, New York, s. Charles Ford and Sarah Miller.
2283. ESTHER PORTER ALLEY, b. 20 Dec., 1900, Cortland; m. 8 Oct., 1927, Cortland, WINFIELD SCOTT DOWNS, b. 5 May, 1895, Newark, N. J., s. John Phillips Downs and Adalaide Watson Albertson. Dr. Downs is Vice President in charge of production, Lewis Historical Publishing Co., Inc., New York. For details of career, cf. *Who's Who in America*. Children:

3406. Edward Alley, b. 10 Nov., 1928, Glen Rock, N. J.
3407. Winfield Scott, Jr., b. 13 Sep., 1932, Cortland. Davidson College, B.S. in Chemistry, 1954. 2nd Lieutenant, U. S. Army Reserve Corps.
2285. KATE NEWKIRK MAYCUMBER, b. 13 Jan., 1889, Cortland; m. 18 Apr., 1908, Cortland, GEORGE RADCLIFFE MANNING, d. 1919. Child:
3408. William Manning.
2286. JANE NEWKIRK COOLBAUGH, b. 17 Dec., 1905, Easton, Pa.; m. 12 June, 1926, Merchantville, N. J., NELSON BILLINGTON, b. 20 Nov., 1900, Philadelphia, Pa. Children, b. Bryn Mawr, Pa.:
3409. David, b. 1 June, 1927.
3410. James, b. 1 June, 1929.
2289. KENNETH KEATOR COOLBAUGH, b. 5 Sep., 1910, Boston, Mass; m. 29 July, 1933, Merion, Pa., ROSE, b. 23 Oct., 1913, Philadelphia, Pa., dau. Horace ALLEN and Rose Whitaker. Child:
3411. Ronald Gilbert, b. 10 June, 1936, Philadelphia.
3412. James Cameron, b. 15 Sep., 1942, Narbeth, Pa.
2293. NELSON KEATOR NORRIS, b. 15 Apr., 1898; m. 11 Jan., 1921, Syracuse, CARMEN, dau. Arthur Wesley DAKIN and Belle Crozier. Children:
3413. Betty Jane, b. 26 June, 1922.
3414. Duane Dakin, b. 6 Oct., 1924.
2294. ELIZABETH CALL NORRIS, b. 6 Feb., 1900; m. 20 Jan., 1920, MARTIN F. GROSSMAN. Child (adopted):
3415. Janet Norris, b. 2 Jan., 1932.
2296. BETSY MORE KEATOR, b. 6 Dec., 1915, Cortland; m. 12 Nov., 1938, Detroit, Mich., ALFRED GEORGE WEARN, b. 8 Aug., 1915, Detroit. He is Director of Purchases, Bathey Mfg. Co., Detroit. Children:
3416. Sally Ann, b. 4 May, 1941, Detroit.
3417. Thomas Edward, b. 4 Jan., 1945, Lockport.
3418. Kenneth James, b. 18 Dec., 1952, Detroit.
2297. EDWARD BRIDGEMAN KEATOR, b. 22 Dec., 1917, Cortland. Operates roadside seafood market at Tokeland, Wash.

- He m. 21 Jan., 1941, Detroit, Mich., EMMA MARIE PESIO, b. 13 July, 1917, Frederick, S. Dak., dau. John A. Pesio and Helmi Erickson. Children:
- 3419. Sandra Lee, b. 26 Jan., 1942, Detroit.
 - 3420. Sharon Jean, b. 23 Aug., 1943, Detroit.
 - 3421. Steven Edward, b. 4 Aug., 1947, Detroit.
 - 3422. Porter Scott, b. 3 Oct., 1951, Tokeland.
 - 3423. Murray Lynn, b. 18 Oct., 1954, Aberdeen, Wash.
2302. HERBERT CHARLES COFFMAN, b. 10 May, 1906, Polo, Ill. Carthage College. He m. 8 Aug., 1928 Colusa, Ill., CAROL DAVIS, b. 17 Dec., 1904, Pontoosuc, Ill. Child, b. Freeport, Ill.:
- 3424. Richard Lee, b. 26 Apr., 1932.
2303. HENRY KEATOR COFFMAN, b. 17 June, 1909, Polo, Ill. Carthage College. Teacher. He m. 30 June, 1931, Beecher City, Ill., PAULINE COOK, b. 17 Oct., 1906, Beecher City. Children:
- 3425. Janet Louann, b. 29 Jan., 1933, Moline, Ill. (parents then living at New Boston, Ill.).
 - 3426. Charles Cook, b. 22 June, 1936, Shelbyville, Ill. (parents living at Beecher City, Ill.).
2304. GOODALE ROBERTS KEATOR, b. 7 July, 1912, Cincinnati, O. University Florida, 1935. Traffic management. World WAR II. U. S. Army. Captain in Transportation Corps. He m. 21 Feb., 1948, Washington, D. C., MARY MYRTLE PROFITT, b. 1 Aug., 1924, Millstone, Ky., dau. Elijah Profitt and Lydia Margaret Spangler.
2305. SARA ANNE KEATOR, b. 19 Dec., 1916, Cincinnati, O. Miami (Oxford, O.) University, 1938. She m. 30 June, 1914, Dayton, O., RICHARD THOMAS SAUER, M.D., b. 14 Apr., 1908, Middletown, O., s. Andrew T. Sauer and Ascha McMurray. Richard graduated Denison University, 1932; Hahneman Medical College, 1936. He specializes in Urology. Child, b. Evansville, Ind.:
- 3427. Richard Andrew, b. 15 Jan., 1945.
2801. EDWARD MILES ROGERS, b. 18 Nov., 1904, Polo, Ill. Several years with the Solvay Process Co. in Syracuse. Operator of farm machinery. School bus driver. He m. 6 Dec., 1953, Stockton, Ill., BETTY ZIGLER, b. 4 Feb., 1930, Polo. Child, b. Dixon, Ill.:
- 3428. John Edward, b. 6 Aug., 1954.

2802. DONALD GILBERT ROGERS, b. 9 Dec., 1906, Polo, Ill. Operates the Rogers farm at Milledgeville, Ill. He m. 8 June, 1937, Rock Island, Ill., DOROTHY WALTON, b. 18 Jan., 1904, Rock Island.
2803. HAROLD ROMAYNE ROGERS, b. 3 Nov., 1910, Polo, Ill. Painter. Served in the Aleutian Islands as storekeeper in U. S. Navy. He m. 27 Dec., 1938, Nashua, Iowa, CHARLOTTE GOSARD, b. July, 1913, Kings, Ill. Child, b. Kings:
3429. Kathleen Marie, b. 7 Oct., 1942.
2804. HELEN GERTRUDE ROGERS, b. 7 July, 1916, Polo, Ill. Carthage College, 1938. She m. 1 July, 1939, Polo, ELDON L. MASON, b. 5 Sep., 1915, Metamora, Ill. Carthage College graduate. Parts Manager, Stockton, Calif., retail branches of Holt Brothers, handling "Caterpillar" and John Deere lines. Child, b. Peoria, Ill.:
3430. Marcia Ann, b. 8 Nov., 1943.
2805. VIRGINIA JANE THOMPSON, b. 15 May, 1918, Boston, Mass. Captain, U. S. Army Nurses Corps. John Hopkins Unit, stationed Sydney, Australia, during World War II. She m. 3 Mar., 1946, W. Palm Beach, Fla., OSCAR DAVID MacMILLAN, U. S. N., b. 13 May, 1919, Gettysburg, Pa. Oscar is a graduate of the U. S. Naval Academy, Annapolis, 1941. He is a Commander, stationed with the headquarters staff of the Pacific Fleet at Hawaii. Children:
3431. Jane, b. 29 Nov., 1946, Washington, D. C.
3432. John Roy, b. 24 June, 1949, Bethesda, Md.
3433. David Thompson, b. 12 Sep., 1950, Norfolk, Va.
3434. Charles Radford, b. 28 Dec., 1953, Norfolk.
2806. JEANNETTE KEATOR HUGHES, b. 2 Sep., 1912, Colon, C. Z. Cornell, 1934. She m. 19 July, 1936, Polo, Ill., ALVIN MACKAY JOINER, b. 25 July, 1912, Polo. Farms the land originally purchased by his great-grandfather under the original Land Grants Act. Children:
3435. Ruth Anne, b. 11 Mar., 1939, Dixon, Ill.
3436. Karen Mackay, b. 23 May, 1942, Dixon.
3437. Hughes Mackay, b. 2 Oct., 1944, Dixon.
3438. Jeannette Louise, b. 16 Aug., 1947, Rockford, Ill.
2807. RUTH LOUISE HUGHES, b. 5 Mar., 1916, Huntington, Ind. Syracuse University, 1938; New York University, M.S., 1939.

She m. 23 Apr., 1944, Jamesville, TROY BURNETT, b. 29 Oct., 1914, Valdosta, Ga. During World War II, he was in radar service in Ireland.

2808. ANN LEONORE HUGHES, b. 15 Nov., 1919, Easton, Pa. Syracuse University, 1940. She m. (1), 16 June, 1940, Syracuse, GEORGE HUGHES EBERLY (divorced 1947). Child, b. Key West, Fla.:

3439. George Hughes, b. 31 Dec., 1943. Legally adopted by his step-father in 1949, and surname changed to Crossley.

Ann m. (2), 23 June, 1947, Key West, LEE D. CROSSLEY, b. 5 July, 1911, Columbus, O. Ann and Lee are today the manufacturing owners of a fast growing toiletries business in Syracuse, trading under the name of LEANNE. This developed from Ann's hobby of making bath salts from an old Chinese formula. Child, b. Syracuse:

3440. Lee Reginald, b. 1 Nov., 1953.

2809. HERVEY ABRAM KEATOR, b. 22 Aug., 1899, Kingston. Long career in the New York State Police, attaining the rank of Lieutenant. World War I. AEF. He m. (1), 19 June, 1921, ETHEL BELLE CHEESEMAN, b. 10 Mar., 1903, Rome. Divorced 1928. She subsequently married Leon Arthur Sanderson. Child, b. Oneida:

3441. Hervey Earl, b. 23 Apr., 1922.

Hervey m. (2) 13 Jan., 1930, Fair Haven, Vt., JOSEPHINE HYSER, b. 14 Apr., 1909, Tannersville; dau. Louis James Hyser and Eva L. Showers. Children:

3442. Richard Louis, b. 7 Oct., 1930, Albany.

3443. Frank Lucius, b. 6 Jan., 1933, Troy. U. S. Air Force. Enlisted 1952. A/2C, 3615 Pilot Training Squadron. Overseas duty Japan, Guam, and presently Okinawa. 11th Air Postal Squadron working with Security Courier Station.

3444. John Michael Keator, b. 26 Apr., 1934, Troy. U. S. Army. Enlisted 1950. Active service Korea 1950-1954. Sergeant. Scout Section Leader. Rifle Squad Leader. Korean Service Medal, with 4 Service Stars. Bronze Star Medal.

2810. CHAUNCEY KEATOR WALKER, JR., b. 19 Mar., 1904, Denver, Colo.; m. 26 Feb., 1924, Golden, Colo., MARY LOUISE

GIBBONS, b. 3 Sep., 1904, Denver. Children:

3445. Irene Mabelle, b. 14 May, 1925.

3446. Gerald Ross, b. 5 Sep., 1935.

2811. MILDRED VON WALKER, b. 5 Dec., 1907, Denver, Colo.; m. 1 June, 1930, Denver, SAMUEL EUGENE WERB, b. 1 Jan., 1900, Salt Lake City, Utah. Children, b. Denver:

3447. Maxine Gale, b. 17 Dec., 1930.

3448. Barbara Diane, b. 16 July, 1932.

3449. Judith Elaine, b. 26 Dec., 1933.

2812. MAXINE DOLORES WALKER, b. 2 Feb., 1914, Denver, Colo.; m. 25 Feb., 1940, Englewood, Colo., CHARLES WILLIAM HEBERLING, b. 17 June, 1911, Wakarusa, Kansas.

2813. RANDALL MANUEL KEATOR, b. 13 May, 1912, New York. Columbia University, 1936, M.E., 1937. Field representative for Wellington Fund, a mutual investment company. World War II. U. S. Navy. Engineering Officer, USS Zircon, a PY-16 engaged in patrol work between Newfoundland and Trinidad. Later Executive Officer of the Pennsylvania State College Diesel Engineering School. Lieutenant Commander. He m. 13 June, 1942, Lattingtown, L. I., HARRIETTE LAWRENCE ABBETT, b. 23 Mar., 1923, Portchester, adopted dau. of Leon Abbett. Children, b. Rumson, N. J.:

3450. Margery Abbett, b. 5 Apr., 1944.

3451. Thomas Anthony, b. 3 Oct., 1945.

3451A. James Beverley, b. 25 Aug., 1952.

2816. THOMAS VINCENTE CATOR, JR., b. 23 Mar., 1883, Jersey City, N. J.; d. 10 Apr., 1931, Carmel, Calif. Brilliant musical composer. Studied in Vienna and New York. Composer of more than a hundred songs, violin and piano compositions, including a sonata dedicated to Lilian Nordica who included some of his songs as encores in her repertoire. His most ambitious work was a comic opera, *The Thief of Bagdad*. He invented a new musical scale which he termed aura-modal. Thomas m. (1), 14 Feb., 1908, San Jose, Calif., IRENE, b. San Jose; d. 27 Mar., 1946, Carmel, dau. James H. CAMPBELL and Mary Faulkner. Children:

3452. Ruth Campbell, b. 25 Jan., 1909.
 3453. Theodore Van Buren, b. 30 Jan., 1912.
 3454. Barrian More, b. 20 Sep., 1915, m. David H. Strech.
 3455. Bruce Campbell, b. 15 Nov., 1916.
 Thomas m. (2), 20 Apr., 1926, Carmel, HILDA HARRISON
 HILLIARD, b. 23 Sep., 1903, Rochester, N. Y.
2817. ELEANOR VAN VORST CATOR, b. ca. 1890, d. 14 Mar.,
 1953, Jersey City, N. J.; m. 27 Dec., 1916, EUGENE VALEN-
 TINE BREWSTER, b. 7 Sep., 1871, d. 1 Jan., 1939. Child:
 3456. Virgil, b. 21 Feb., 1920.
2820. ELEANOR KEATOR COLE†, b. 17 Aug., 1898, Roxbury.
 Mount Holyoke College, 1920. She m. 13 Oct., 1923, Roxbury,
 FRANK SEYMOUR DE SILVA, b. 22 Nov., 1887, Arena, s.
 William S. De Silva and Mary Bloodgood. Both were teachers.
 Frank is a veteran of World War I. Children:
 3457. Donald Herbert, b. 5 Oct., 1924, Roxbury.
 3458. Robert, b. 1 Mar., 1931, Margaretville.
 3459. Ronald Ariste, b. 2 Mar., 1932, Margaretville. U. S. Air Force.
 3460. Marilyn Ruth, b. 16 Nov., 1935, Margaretville.
 3461. Kenneth, b. 19 Sep., 1939, Margaretville.
2821. CHARLES G. KEATOR, b. 9 Oct., 1862, d. 15 Dec., 1933,
 Roxbury; m. FRANCES E., b. 29 Aug., 1864, Grand Gorge; d.
 24 June, 1936, Roxbury, dau. William WOOD and Sarah M.
 Fredenburgh. Child, b. Grand Gorge:
 3462. Ethel Mae, b. 31 July, 1886.
2822. MARY F. KEATOR, b. 7 May, 1866, Roxbury; d. Mar.,
 1931, Grand Gorge; m. 23 Aug., 1885, WILLIAM MERWIN. This
 marriage proved bigamous and subsequently annulled. The child
 was adopted by his grandfather 1690. GEORGE W. KEATOR.
 Child:
 3463. Raymond Lee, b. 17 Nov., 1888.
 Mary m. (2) NEWTON VELEY.
2823. FRANK EVERETT KEATOR, b. 11 Dec., 1860, Roxbury;
 d. 5 Feb., 1933, Afton. Merchant at Afton. He m. 8 Mar., 1855,
 Roxbury, HELEN STONE, b. 23 Feb., 1856, Harpursville; d.
 22 July, 1941, Afton. Child, b. Roxbury:
 3464. Bruce Stone, b. 14 Jan., 1886.

2824. CORA KEATOR, b. 2 Feb., 1868, d. 15 Mar., 1917, Roxbury; m. 17 Sep., 1896, Roxbury, JOHN WHEELER GRIFFIN, b. 1 Oct., 1865, Vienna, Mich.; d. 22 June, 1938, Roxbury, s. George Griffin and Melvine Streeter.
2827. LUTHER HILDRETH, b. 12 Nov., 1867, Gilboa; d. 13 July, 1908, Unadilla; m. Harriet, b. 16 Nov., 1871, d. 1953. Child, b. Unadilla:
 3471. Charles, b. 9 July, 1895, d. 26 Mar., 1932. Moved West. Married, No children.
2828. HENRY WARD KEATOR†, M.D., b. 13 Dec., 1870, Roxbury. Baltimore College of Physicians and Surgeons, 1892; Albany Medical College, 1896. Practiced at Port Allegany, Pa., 1892-94, Fleischmans 1894-1933, Kingston 1933-53, Medical director, Kingston City Schools, 1933-53, President, Ulster-Greene Council, Boy Scouts of America, 1938-43. Ward m. 10 Apr., 1895, Roxbury, 2814. ANNA MARIA, b. 24 Aug., 1870, Roxbury; d. 24 May, 1953, Kingston; dau. Richard Benjamin ROBINSON and Phoebe Jane White. Child:
 3472. Richard Robinson, b. 22 Nov., 1897.
2829. JOHN DAVID KEATOR, b. 20 Mar., 1874, Greenfield, Pa.; d. 4 Feb., 1932, Scranton, Pa. Newspaper editor. Magazine editor, Scranton Times. He m. 26 June, 1901, Scranton, EFFIE FELLOWS†, b. 5 July, 1881, Scranton. Child, b. Scranton:
 3473. Marion Gertrude, b. 3 June, 1903.
2830. FRANK D. JORDAN, b. 16 Mar., 1868, Waverly, Pa.; d. 4 Mar., 1912, Scranton; m. 28 May, 1892, Scranton, Pa., MINNIE MARLATT, b. 2 Aug., 1875, Scranton. Children, b. Scranton:
 3474. Lyle Campbell, b. 3 Mar., 1895.
 3475. Lemuel Ralph, b. 28 Aug., 1902.
 3476. Carolyn Charlotte, b. 1 Oct., 1910.
 Minnie m. (2) FINN K. PEDERSEN and resides at Wildwood, N. J.
2831. CAROLINE ELIZABETH JORDAN†, b. 4 Jan., 1871, Waverly, Pa.; m. WILLIAM SCOTT GROVE. Children:
 3477. Ethel May, b. 7 Apr., 1892.
 3478. Alton Samuel, b. 27 June, 1895.
 3479. Lucille Mary, b. 28 June, 1909.

2832. VAN CLIFTON KEATOR†, b. 27 Apr., 1897, E. Benton. Holstein breeder and dairy farmer, residing at Harrington, Del. He m. 28 July, 1917, Eatonville, Pa., CLARA, b. 29 July, 1894, Justus, Pa., dau. Elary STANTON. Children:
3480. Lois Stanton, b. 2 Oct., 1924, Waverly, Pa.
3481. Betty Lou, b. 28 Feb., 1934, Martha, Pa.
2833. BEULAH (BILLIE) KEATOR, b. 16 Nov., 1899, E. Benton, Pa. Billie had the distinction of winning the "Miss Scranton" contest of 1925, and representing Pennsylvania in the Atlantic City Bathing Beauty Contest in September of that year. She m. 6 July, 1928, ZACHARIAS D. JENKINS, b. 6 Apr., 1894, Montrose, Pa.; d. 12 Oct., 1940, Chicago, Ill. He was a hotel manager.
2835. MILDRED KEATOR HESS, b. 28 Feb., 1903, Roxbury; m. 22 Feb., 1941, Margaretville, FLOYD ROBERT GRAY, b. 31 May 1905, Halcottsville, s. Fred W. Gray and Delia Katherine Schermerhorn; and related through his mother's side to Susan Myers who m. 1694. JOHN BENJAMIN KEATOR.
2836. ROBERT KEATOR PLOSS, b. 11 Sep., 1913, Hunter. Graduate Tufts Dental College, practicing in Kingston. He m. HELEN ENNIST. Child, b. Kingston:
3482. Robert Keator, Jr., b. 12 May, 1944.
2837. RALPH HARRISON PINGREE, b. 3 June, 1910, S. Granby. Harvard, 1933. Insurance accounting. He m. 22 June, 1935, Saugus, Mass., ADELINE TEMPLEMAN, b. 12 Aug., 1911, Salem, Mass. Children:
3483. David Harrison, b. 11 Dec., 1938, Newton, Mass.
3484. Philip Brinton, b. 30 Apr., 1944, Decatur, Ga.
2838. FRANCES BEULAH PINGREE, b. 8 Sep., 1911, S. Granby; m. 24 June, 1939, Melrose, Mass., LAWRENCE INGRAM TEMPLEMAN, b. 2 Mar., 1913, Hampton, Nova Scotia. He is a Northeastern University graduate, and Resident Manager of an insurance company. Child, b. Mount Vernon:
3485. Lawrence Ingram, Jr., b. 21 June, 1940.
2839. EDWIN JASON PINGREE, b. 14 Nov., 1919, Cliftondale, Mass. Investment broker. World War II. U. S. Naval pilot, Pacific theater, Lieutenant. He m. 15 Sep., 1945, Decatur, Ga., MARY

- NELL OZMENT, b. 20 Mar., 1926, Durand, Okla. Children, b. Stoneham, Mass.:
- 3486. Suzanne Frances, b. 19 June, 1947.
 - 3487. Edwin Jason, b. 7 Mar., 1950.
 - 3488. Pamela Nell, b. 4 Apr., 1954.
2842. HOWARD KEATOR DECKER, b. 10 June, 1895, Roxbury; m. 10 June, 1920, Margaretville, BESSIE JONES.
2843. CHARLES KEATOR IVES, M.D., b. 13 Oct., 1909, New York. Cornell University, Hahnemann Medical School, 1938. He m. 28 Nov., 1937, Binghamton, RUTH MARY, b. 20 Apr., 1913, Roscoe, dau. Charles Moore ALLABEN and Fanny Myra Jackson. Children, b. Roxbury:
- 3489. Julia Ann, b. 21 Sep., 1938.
 - 3490. Susan Allaben, b. 14 Apr., 1940.
 - 3491. Charles Keator, Jr., b. 15 Sep., 1941.
2844. RALPH SAMUEL IVES, JR., b. 9 Feb., 1911, New York; d. 4 May, 1944, Saidor, New Guinea, in the line of duty as a soldier in the U. S. Army. He was interested in ceramics and Indian artifacts. Ralph m. 7 Apr., 1942, Salinas, Cal., HELEN WINIFRED DOUD, b. 3 Aug., 1907, North Bangor, N. Y. Child, b. Malone:
- 3942. Caroline Cushman, b. 28 Apr., 1943.
2846. DEBORAH CREASE†, b. 15 Sep., 1919, Philadelphia, Pa. University of Pennsylvania, B.S. in Education, 1942. Prominent in The John More Association (cf. 1720. Clement S. Keator) of which she is a Vice President. Deborah m. 31 July, 1943, Germantown, MARCELLUS HOOD McLAUGHLIN, JR., then 2nd Lieutenant, U. S. Army.
2847. JOHN FRISBEE KEATOR III, b. 3 Sep., 1926, Philadelphia, Pa. Merchant. Junior partner, North Penn Lumber & Supply Company, Fort Washington, Pa. World War II, U. S. Navy, 1944-1946, 40th Naval Construction Battalion (Seabees). Saw service Saipan and Okinawa. He m. 25 Aug., 1949, Ambler, RITA ELIZABETH McCABE, b. 20 June, 1925, Penllyn, Pa., dau. Thomas McCabe and Victoria Budsen. Children, b. Philadelphia:
- 3493. Susan, b. 28 May, 1950.
 - 3494. Jane, b. 26 Feb., 1952.
 - 3495. Elizabeth (Betsy), b. 9 Oct., 1953.

2848. WARREN HUGHES KEATOR, b. 7 June, 1928, Philadelphia, Pa. University of San Francisco, 1950. Associated with a steel fabricating company, California. U. S. Army, 1952-1954, 82nd Airborne Division, Sergeant. He m. 25 June, 1950, San Francisco, Calif., RUBY ANN CONNOLLY, b. 30 Aug., 1928, San Francisco, dau. James Joseph Connolly and Anna Sequierra Branch.
2853. WALTER DAY CATER, b. 16 May, 1884, Catskill; d. 3 Jan., 1919, Newport News, Va. Boat builder. He m. 6 Oct., 1912, Gloucester, Va., MARY ANN LEWIS, b. 12 Dec., 1890, Gloucester, Va. Children, b. Newport News, Va.:
- 3498. Walter Day, Jr., b. 17 July, 1913, d. 22 Dec., 1918.
 - 3499. Anna Marye, b. 31 Mar., 1919.
2854. EVA JAY CATER, b. 15 June, 1887, Catskill; m. 2 Feb., 1905, Catskill, JOHN STONYER HEATH, b. 7 Nov., 1886, Catskill. Retired green keeper, Catskill Country Club. Children, b. Catskill:
- 3500. Margaret Pearl, b. 3 Nov., 1905.
 - 3501. Georgianna, b. 1 Aug., 1911.
 - 3502. Walter John, b. 7 Nov., 1919.
2856. BARENT WILLIAM CATER†, b. 3 July, 1896, Catskill; m. 16 June, 1918, Catskill, JANE TERESA WICKS, b. 2 Dec., 1896, Catskill. Children:
- 3503. Rosalie Elizabeth, b. 21 May, 1920, d. 2 Oct., 1935, Catskill.
 - 3504. Catherine Grace, b. 7 Oct., 1921, Catskill.
 - 3505. Barent William, Jr., b. 12 Mar., 1925, Catskill.
 - 3506. James Edward, b. 23 Mar., 1931, Kingston.
 - 3507. Katherine Jane Devonshire (adopted), b. 12 Sep., 1930, Kingston.
2858. EDWARD PITT CATER, b. 5 Oct., 1900, Catskill. Operates a jewelry store, Cairo. He m. 16 Aug., 1932, Cairo, ELIZABETH WORTH, b. 21 Oct., 1906, Cairo. Child, b. Cairo:
- 3508. Betty Worth, b. 3 Apr., 1934.
2859. PERCY VEEN BUNKER, b. 1 July, 1887, Brooklyn; d. 17 June, 1948, Malboro; m. 31 Dec., 1911, Milton, LUELLE J. JANSEN, b. 8 Feb., 1891.
2862. FRANK B. KEATOR, b. 18 May, 1891, Lewbeach. Farmer. He m. 29 Oct., 1913, Roscoe, BERTHA BUTLER, b. 18 Apr., 1891.

2863. VOLNEY LEGRAND KEATOR, b. 5 Jan., 1905, Lewbeach; m. 13 Apr., 1933, Downsville, ELLA SPRAGUE, b. 2 June, 1904, Pepacton.
2865. JAMES HILTON CATOR†, b. 26 Apr., 1889, Binghamton. Motorman. He m. 7 July, 1912, Binghamton, MARGARET R. MYRICK, b. 8 Mar., 1891, Oakland, Pa. Children:
 3509. Doris Marjorie, b. 4 Apr., 1913, Binghamton.
 3510. Ruth Josephine, b. 28 Oct., 1922, Sanitaria Springs.
2866. PAUL REYNOLDS CATOR†, b. 7 Aug., 1893, Binghamton; m. 27 May, 1916, Binghamton, MAUDE BENSON, b. 27 Oct., 1895, Susquehanna Co., Pa. Children, b. Binghamton:
 3511. Dorothy Elizabeth, b. 20 Mar., 1919.
 3512. Robert Benson, b. 29 Dec., 1921.
 3513. Corynne Elaine, b. 18 Feb., 1924.
2868. DONALD HIRAM CATOR, b. 12 Mar., 1897, Catatonk; m. 26 Dec., 1922, Carbondale, Pa., GRACE MILLS, b. 10 Feb., 1897, Carbondale.
2869. CLIFFORD LEVI CATOR, b. 22 Sep., 1906, Catatonk. Electrician, Bureau of Signals, City of Binghamton. U. S. Navy, E.M. 1/c, 1944-1945. He m. 22 Sep., 1930, BERNICE BERRY, b. 12 May, 1911, Sanitaria Springs.
2872. DOROTHY KEATOR WHITE, b. 27 Apr., 1911, Roxbury, m. (1), 1925, GEORGE DEWEY HINKLE, b. 31 Aug., 1896, Bluff City, Tenn.; d. 1944. Child, b. Montclair, N. J.
 3514. Nancy Ann, b. 21 Oct., 1932.
 Dorothy m. (2), 23 Dec., 1946, GEORGE WIEBOLT, b. 20 Jan., 1913, Jersey City, N. J. Child:
 3515. Richard, b. 24 May, 1947.
2873. CHARLES DONALD WHITE, b. 21 Oct., 1914, Roxbury; m. (2) 27 July, 1946, SUSAN FURA, b. 23 July, 1917. Child, by first marriage:
 3516. Kathryn, b. 25 May, 1939.
2875. DOROTHY HEVERIN WELLS, b. 19 Mar., 1913, New York; m. 15 July, 1938, Dover, Del., WOODBRIDGE EDWARDS MORRIS, b. 24 Aug., 1902, Newtown, Conn. Dr. Morris is pres-

ently Associate Dean, School of Medicine, University of Arkansas. He is Yale, A.B., 1923, Johns Hopkins, M.D. 1933. For details of his career, cf. *Who's Who in America*. Children:

3518. John Wells, b. 5 Aug., 1940, New York.

3519. Daniel Wells, b. 27 Oct., 1942, Little Rock, Ark.

2876. FLOYD DOUGLASS KYTE, b. 31 Jan., 1883, Canandaigua. Farmer. He m. 1909, GRACE LORD RUTAN. Child, b. Farmington(?):

3520. Floyd Douglass, Jr., b. 29 Sep., 1919, d. 1944.

2877. ERMIL GROVER KYTE, b. 7 Nov., 1884, Canandaigua. Retired telegrapher, Pennsylvania Railroad. Apiarist. He m. June, 1912, ALICE FAUVER. Child:

3521. Florence L., b. 30 Mar., 1915.

2878. ALTHA BELLE KYTE, b. 5 May, 1886, Farmington; m. Mar., 1912, LOT GORDON DAVIS. Child:

3522. Jean A., b. 29 Sep., 1917. Graduate, Geneseo State Normal School. Teacher at Brighton Schools.

2879. LEILA MARION KYTE†, b. 2 Apr., 1888, Farmington. Brockport State Normal School (now Teachers College), 1915. Teacher Newark and Canandaigua Township schools 1910-1930. She m. 29 June, 1920, CONVERSE H. McMILLAN, b. 14 July, 1887, Canandaigua. He was an auto mechanic and proprietor of a gas station. Now retired. Children: b. Canandaigua:

3523. Converse Craig, b. 10 Mar., 1922.

3524. Ina Kyte, b. 20 Apr., 1924.

3525. Perce Alonzo, b. 20 July, 1925.

2880. MABEL MILDRED KYTE, b. 22 Jan., 1890, Canandaigua; m. 1916, CLAUDE M. FOX. Children:

3526. Esther Marilla, b. 1918.

3527. Owen Kyte, b. 1921.

2881. GLADYS GENEVIEVE KYTE, b. 26 June, 1893, Canandaigua; d. 30 Jan., 1919; m. 1917, JOHN HOFFMIRE.

2882. LUELLE RACHEL KYTE, b. 2 Dec., 1898, Canandaigua; m. 1925, ANSON TUTTLE. Children, b. Farmington:

3527A. Norma E., b. 1929.

3527B. Marian, b. 1935, d. 1940, killed by automobile.

2883. HARVEY KYTE, b. 13 Sep., 1881, Hainesville, N. J.; m. (1) 1904, Phillipsburgh, Pa., IDA LOUISE HOPPES, b. 14 Feb., 1884, Mahanoy Valley, Pa. Child, b. Summit Hill, Pa.:
 3528. Russell Harvey, b. 29 Aug., 1905.
 Harvey m. (2) 1929, RUTH BLAIR, d. 16 Aug., 1948.
 Harvey m. (3) 6 Apr., Yuma, Ariz., IDA PRATT, b. 26 June, 1878, Kansas.
2885. HOWARD WOOD KYTE†, b. 15 Jan., 1889, Hainesville, N. J. Garage owner. One time chauffeur to the late Governor Gifford Pinchot of Pennsylvania. He m. 12 May, 1917, Matamoras, Pa., LILA CUSTARD DEWITT, b. 23 Nov., 1893, Milford, Pa.
2886. ILA MARIE KYTE, b. 17 Jan., 1907, Melville, N. Dak.; m. 17 Mar., 1926, Carrington, N. D., EDGAR WHITE, b. 2 Mar., 1906, Anderson, Ind. Children:
 3530. Edgar Allen, b. 12 Oct., 1926, Anderson, Ind.
 3531. Richard Lee, b. 21 July, 1928, Jamestown, N. D.
 3552. Ramona Kay, b. 8 Nov., 1934, Fargo, N. D.
2887. JAMES EMMET KYTE, b. 29 Aug., 1908, Melville, N. D.; m. 1932, Detroit Lakes, Minn., MAYBELLE ENGEL, b. 16 Oct., 1915, Carrington, N. D. Children:
 3533. Richard Lee, b. 29 Mar., 1933, Carrington.
 3534. Judith Ann, b. 12 Dec., 1936, Carrington.
 3535. James Michael, b. 28 Aug., 1945, Fargo, N. D.
 3536. Susan Rita, b. 28 Oct., 1949, Detroit Lakes.
 3537. Vicki, b. 21 Jan., 1951, Detroit Lakes.
 3538. Roberta, b. 9 Mar., 1953, Detroit Lakes.
2889. MARY ELIZABETH KYTE, b. 17 July, 1915, Melville, N. D.; m. 6 Sep., 1934, Moorhead, Minn., NORTON HANSON, b. 3 Sep., 1907, Sheyenne, N. D. Children, b. Fargo:
 3539. Gerald Lee, b. 31 Aug., 1935.
 3540. Virginia Dee, b. 12 Jan., 1944.
2890. DAISY C. KYTE, b. 12 Nov., 1918, Melville, N. D.; m. 15 Jan., 1944, Portland, Ore., HARRY EIDE, b. 15 Apr., 1911, Portland. Children, b. Portland:
 3541. Karen Lee, b. 24 Nov., 1944.
 3542. Kathleen, b. 11 Dec., 1946.
 3543. Barbara, b. 2 Nov., 1947.
 3544. Douglas, b. 9 Aug., 1949.
 3545. Debrah, b. 25 Apr., 1953.

2891. LEWIS CLAYTON KYTE, b. 24 Feb., 1907, Newton, N. J. Inspector of electrical components for rocket engines, Reaction Motors, Inc. Member, Board of Education, Boonton, N. J. He m. 12 Feb., 1938, Boonton, LILLIAN MAE RUSSELL. Children, b. Morristown, N. J.
3546. Clayton Russell, b. 27 May, 1942.
3547. Roger Emmet, b. 15 July, 1947.
2892. EARL SIMPSON KYTE, b. 19 June, 1911, Jersey City, N. J. Mapper and statistician, Standard Oil Company of New Jersey. Former member, Board of Education, Boonton, N. J. World War II, U. S. Navy. He m. 2 May, 1936, Suffern, FRANCES RANDALL. Child, b. Morristown, N. J.:
3548. Nancy June, b. 21 Jan., 1943.
2893. ALBERT ROY KEATOR, b. 19 Mar., 1873, Des Moines, Iowa; d. 13 Nov., 1951, Chicago, Ill. Newspaper advertising business, and, after his father's death in 1917, the publisher of *Farm Loans and City Bonds*. He served as a private in Company B of the 1st Illinois Voluntary Infantry in the Spanish-American War of 1898. Roy was a distinguished bicyclist in the late '80s and early '90s, a professional racer on the old "high wheel" (54 inch Columbia) and the safety types. In the field of the unicycle (high wheel with pedals, but no seat) speed, distance, and fancy trick riding he was unsurpassed, and declared by the press to be the world champion. One of his stunts, which received notice in the New York press, was riding the 157 foot high railroad trestle near Rosendale in unicycle fashion. He and his brother had made the trip from Chicago to Rosendale on their high wheel bicycles. Roy m. 20 June, 1904, Chicago, ELEANOR (NELL) WYCLIFF HEASLIP, b. 2 Oct., 1878, Detroit, Mich.; d. 23 Nov., 1931, Chicago.
2894. HARRY FRANCIS KEATOR[†], b. 7 Aug., 1875, Chicago, Ill. Newspaper advertising business in early life. In 1909, went into insurance business with Joyce and Co., and in 1920 organized the firm of Stewart-Keator-Kessberger and Lederer, Inc., of which he is presently Chairman of the Board. He served as Corporal in Company C of the 1st Illinois Volunteer Infantry in the Spanish-American War of 1898. Also served 23 years in the Illinois National Guard, retiring with the rank of Major. Harry m. 17 June, 1908, Chicago, CHARLOTTE RENA GROSSE, b. 22 Sep., 1879, Chebanse, Ill., dau. Henry C. Grosse and Rosa Schottmiller, both born in Germany. Children, b. Chicago:

3551. Charlotte, b. 11 Feb., 1913.
 3552. Harry Francis, Jr., b. 26 June, 1914.
2895. FRANK KEATOR, b. 2 Oct., 1879, Accord; d. 29 Dec., 1917, Kingston. Physician and surgeon. Albany Medical College, M.D. 1903. Captain, M. R. C. Commanding Field Hospital 302, 76th Division, N. A. He m. 15 Sep., 1906, Albany, JESSIE HELEN LAING, b. 6 Mar., 1882, Albany; d. 20 June, 1949, San Francisco, Cal., dau. John Collier Laing and Euphemia Taylor Cochran. Children, b. Kingston:
 3553. Ruth Laing, b. 27 Feb., 1908.
 3554. Douglas Laing, b. 15 Sep., d. 21 Sep., 1913.
2896. ALFRED DECKER KEATOR, b. 9 June, 1886, Accord. Professional librarian. Amherst, B.A. 1910; University of State of New York, Albany, B.L.S. 1913; Director (emeritus) Pennsylvania State Library, Harrisburg. For details of career, writings, etc., cf. *Who's Who in America*. He m. 5 Feb., 1915, Crete, Nebr., MARGARET SIEVEWRIGHT DICK, b. 14 Apr., 1885, Crete, dau. James Sievewright Dick, b. Scotland, and Margaret MacLaren.
2897. MARY KEATOR, b. 16 July, 1882, d. 1945. Teacher. Graduate Jamaica State Normal School (now Teachers College). She m. 12 Nov., 1908, Jamaica, ARTHUR MERRIHEW, b. 1 Apr., 1885, Olive, s. Isaac L. Merrihew. Arthur is a dairy farmer, residing in Tillson. Child:
 3555. Ruth, b. 1 Sep., 1909, Tillson.
2898. SIMON PETER KEATOR, b. 23 Jan., 1893, Rosendale; m. 14 Nov., 1915, Jamaica, MARIE GERONIMO, b. 14 July, 1892, Brooklyn. Marie is presently employed in the U. S. Internal Revenue Bureau in New York. Children:
 3556. Robert Schoonmaker, b. 17 July, 1917, Jamaica, d. 25 Nov., 1946, New York.
 3557. Rita Lucy, b. 20 Apr., 1919, Bellows Falls, Vt.
2899. HELEN LOUISE KEATOR, b. 5 Dec., 1896, Brooklyn; m. 23 June, 1920, Jamaica, PERCY WARREN HOWELL, b. 2 June, 1890, Astoria, s. Edward Warren Howell and Gertrude Robinson. World War II, B Co., 11th Regiment Engineers, A.E.F. Child:
 3558. Eleanor Louise, b. 3 Aug., 1921, Jamaica.
2900. DOROTHY KEATOR, b. 21 Jan., 1901, Jamaica; m. (1), 14 June, 1922, New York, ROBERT ARLINGTON LANDIS,

- b. 1900 (divorced 1931). Dorothy m. (2), 5 Apr., 1932, Bellair, Md., HARRY B. STEWART, b. 1906. He is connected with the Dept. of Docks and Ferries, City of New York.
2901. PRESTON COUTANT KEATOR†, b. 25 Sep., 1905, Jamaica, N. Y. Insurance—General Underwriting. He m. 11 Aug., 1933, Easton, Pa., MARY WINIFRED, b. 20 Jan., 1909, Lower Newcastle, New Brunswick, dau. Alfred J. DAVIDSON and Janet Morrison. Winifred is a Registered Nurse.
2902. WILLIAM PRESTON TERWILLIGER, b. 1 Feb., 1897, Rifton, d. 31 Jan., 1954, Aiken, S. C. Drug salesman. He m. 23 Nov., 1918, Aiken, HAZEL OLIVEROS, b. 3 Sep., 1896, Aiken. Child, b. Aiken:
 3559. William Preston, Jr., b. 20 July, 1921.
2903. OLA JANE TERWILLIGER†, b. 3 Feb., 1898, Rifton; m. 12 Apr., 1917, Hagaman. DEAN VANVOAST ROBBINS, b. 25 Jan., 1895, Hagaman. Children:
 3560. Edwin Keator, b. 17 Jan., 1919.
 3561. Dean Van Voast, Jr., b. 4 Apr., 1931. Attending Cortland State Teacher's College. 18 months U. S. Army service in Germany 1953 and 1954.
2904. OLIVE HELEN TERWILLIGER, b. 21 May, 1899, Tillson; m. 11 June, 1921, Amsterdam, LOUIS TRAVER, b. 10 Dec., 1895, Amsterdam. Louis served Co. H., 105th Infantry, 27th Division, in France, World War I. Order of Purple Heart, with Oak Leaf Cluster. Child:
 3562. Louis Robert, b. 7 May, 1932, d. 25 Aug., 1937.
2905. JESSIE EMMA TERWILLIGER, b. 30 May, 1901, Tillson, m. 18 Jan., 1933, Albany, VANVLECK OWEN, b. 21 Oct., 1900, d. 19 Oct., 1945, Delmar. Jessie is a Senior Clerk in the N. Y. Dept. of State, Albany.
2906. HILDA ETHEL TERWILLIGER, b. 10 Nov., 1908, Tillson; m. 29 Dec., 1934, Hagaman, JAMES BERNARD NORRIS, b. 12 Mar., 1902, Amsterdam. Children (adopted), b. New York:
 3563. James Noel, b. 15 Jan., 1944.
 3564. Nedra Lucy, b. 14 June, 1945.
2909. HAROLD ELTINGE KEATOR, b. 28 Feb., 1887, Kingston. Licensed Engineer and Land Surveyor. He m. 3 July, 1912,

- Kingston, ADELAIDE LAMONT RISELY, b. 27 June, 1888, Allaben, dau. Edmund Risely and Mary Griffith. She is National Society D. A. R., No. 163577. Child, b. Kingston:
3565. Harold Eltinge, Jr., b. 18 Dec., 1922.
2916. ALEXANDER MORGAN HENDRICKSON, b. 12 Mar., 1910, Jackson Mills, N. J.; m. 6 June, 1936, Lakewood, N. J., HAZEL B. DAILEY, b. 17 Nov., 1914, Brooklyn. Children:
3566. Alexander Morgan, Jr., b. 19 Jan., 1938.
3567. Dennis Jay, b. 2 June, 1946.
2917. REBECCA MAY HENDRICKSON, b. 4 May, 1916, Jackson Mills, N. J.; m. 31 July, 1940, Manassas, Va., HENRY N. MILLER, b. 2 Sep., 1910, Hightstown, N. J. Children, b. Trenton, N. J.:
3568. Eleanor Veva, b. 26 June, 1941.
3569. Richard Henry, b. 19 Sep., 1943.
2919. WALTER EUGENE HENNESSEY HENDRICKSON, b. 28 Feb., 1913, Lakewood, N. J.; m. 28 June, 1936, Lakewood, ELSIE DREXEL, b. 14 Dec., 1912, Mamaroneck. Children, b. Lakewood:
3570. Barbara Elice, b. 29 Aug., 1937.
3571. Gerard Eugene, b. 29 Dec., 1941.
3572. Walter Hennessey, b. 9 June, 1947.
2920. HELENA JANE WILSON, b. 21 Jan., 1924, Rockdale, Texas. Graduate Virginia Intermont College. She m. (1), 6 Nov., 1948, Bronxville, FRANCIS EDWARD HAWLEY, b. 17 Jan., 1923, Sharon, Conn.; d. 22 Apr., 1952, Bronx, from the effects of World War II injuries. A.E.F. Child, b. New York.
3573. David Edward, b. 15 Jan., 1951.
Helena m. (2), 22 Aug., 1953, Bronxville, ALBERT BENNY, b. 1 Jan., 1915, Cecil, Pa. Shipping manager for Jacques Kreisler Corporation, Paterson, N. J. His children by a previous marriage, b. E. Paterson:
3574. Karen Lee, b. 13 Nov., 1945.
3575. Maureen Ann, b. 10 June, 1947.
2923. ANN MORGAN, b. 15 Apr., 1928, Jersey City, N. J.; m. 18 Jan., 1947, Jersey City, FRANK H. SAMUELS, b. 4 Oct., 1926, Jersey City. Children, b. Jersey City:

3576. Madelaine Ann, b. 13 Aug., 1947.
 3577. Frank Roscoe, b. 25 Feb., 1950.
2926. MURIEL CLARE MORGAN, b. 29 June, 1920, New York; m. Oct., 1953, New York, FRANCIS DUA, b. 5 Jan., 1923, New York.
2927. DORIS MARIE MORGAN, b. 8 Aug., 1921, New York; m. Apr., 1942, Brooklyn, CLEVELAND ATKINS, b. 1 Nov., 1916, Shreveport, La. Children:
 3578. Roberta Ann, b. 1943, Shreveport.
 3579. Robert P., b. 1945, Shreveport.
 3580. Jan Marie, b. 1948, New London, Conn.
 3581. Kevin, b. 1952, New London.
2928. ROBERTA AGNES MORGAN, b. 15 May, 1923, New York; m. 9 Oct., 1949, Brooklyn, HAROLD J. DOMBO, b. June, 1923. Children, b. Long Island City:
 3582. John Morgan, b. 8 Aug., 1952.
 3583. Patricia, b. Nov., 1953.
2929. ROBERT ALEXANDER MOORE, b. 1 June, 1926, New York. Yonkers Police Force, Motorcycle Division. World War II. Robert m. 26 June, 1948, Yonkers, WINIFRED TERESA SEMENZA, b. 21 Feb., 1926, Yonkers. Child, b. Yonkers:
 3584. Robert Alexander, Jr., b. 21 July, 1949.
2931. CLAUDE DUVALL KEATOR, b. 5 Sep., 1892, Napanoch. Firth Carpet Co. He m. 21 June, 1917, Firthcliffe, GERTRUDE DYSON, d. 26 Oct., 1935. Children:
 3585. Alpheus Robert, b. 26 Sep., 1917, New York (adopted).
 3586. Edwin Claude, b. 10 Feb., 1921, Cornwall, d. 6 Jan., 1947, auto accident along Storm King highway. Edwin was Quartermaster 3rd Class on Blimp Hedron, U. S. Navy.
2932. HARRY CORNELIUS KEATOR, b. 23 Oct., 1894, Stone Ridge. Mohawk Carpet Mills. World War I, 1918-1919, A.E.F., Co. D, 348th Infantry, 87th Division. He m. 25 Aug., 1917, EDNA FULLER CHAMBERS, b. N. P. Child, b. Gloversville:
 3587. Ronald Harry, b. 5 Apr., 1930. U. S. Army 1951-1953. Service in Germany. Co. B, 1st Battalion, 172nd Infantry, 43rd Division.

2933. MILDRED EMMA KEATOR, b. 13 Dec., 1896, Accord; m. 30 June, 1920, Firthcliffe, JOHN CRUIKSHANK SMITH, b. 19 Feb., 1896, Montrose, Scotland. Child, b. Amsterdam:
3588. Donald John, b. 25 Nov., 1924.
2934. MARY PILLSBURY KEATOR, b. 2 Mar., 1898, Accord; m. 26 June, 1932, Firthcliffe, JOHN BRUNTON, JR., b. 12 Nov., 1895, Bonniebrig, Scotland.
2935. WILLIAM EASTMAN KEATOR, b. 31 May, 1902, Accord. Foreman, Firth Carpet Co. He m. 26 June, 1927, Firthcliffe, ELLEN HALSTEAD, b. 24 Aug., 1902, Cornwall.
2936. DORIS KEATOR, b. 24 Mar., 1906, Accord; m. 1 Oct., 1932, Firthcliffe, GEORGE BLOODGOOD, b. 27 Mar., 1905, Central Valley. She is secretary in an insurance firm. Child, b. Cornwall:
3589. David Foster, b. 16 Dec., 1934.
2937. BERTHA KROM†, b. 5 Nov., 1888, St. Remy; m. 14 June, 1911, St. Remy, GEORGE LAWRENCE, b. 13 Jan., 1888, s. Charles Lawrence and Margaret Hendrickson.
2938. RUTH ELLA KROM, b. 19 Mar., 1894, St. Remy; m. 11 Sep., 1915, Tillson, EDGAR TERPENING ACKERMAN, b. 28 Dec., 1893, s. Marion Ackerman and Kate Day. Children:
3590. Margaret Ruth, b. 13 Jan., 1918, Auburn.
3591. DeWitt Nelson, b. 15 Nov., 1925, Springfield, Mass.
2939. MABEL DECKER†, b. 12 Oct., 1893, New Paltz. New Paltz State Normal School (now Teachers College), 1928. Teacher, Saugerties School System. She m. 10 Apr., 1937, New Paltz, MARTIN COONS, b. 16 Apr., 1875, Olive Bridge, a railroad baggage agent, now retired.
2942. WILLIAM THACHER, b. 5 July, 1903, New York; m. Five children. No further record available.
2943. DOROTHY HELEN THACHER†, b. 1 Feb., 1908, Yonkers. Secretary and accountant. She m. 20 Nov., 1928, Schenectady, JOHN MATARAZZO, b. 17 July, 1901, Schenectady. Children, b. Schenectady:
3595. Elizabeth, b. 10 Feb., 1929.
3596. Carol, b. 6 Dec., 1940.

2944. ROGER ISRAEL THACHER, b. 5 Nov., 1911, Scranton; m. 23 Nov., 1935, Newburgh, IRENE CONNORS, b. 10 Jan., 1918, Winooski, Vt. Children:
- 3597. Faye Dorothy, b. 8 Mar., 1938, Tappan.
 - 3598. Anita Eleanor, b. 7 June, 1940, Pearl River.
 - 3599. Anthony Carl, b. 20 June, 1948, Gilroy, Calif.
2946. KATHERINE JANE DRAKE, b. 25 Feb., 1910, Bristol, Conn.; d. 22 Dec., 1951, Newburgh; m. 26 Dec., 1931, Cornwall, NORMAN COHEN, b. 1910. Child:
- 3600. Marsha Jane, b. 11 Feb., 1943, Newburgh.
- Norman remarried and moved to Burbank, Calif.
2947. AMOS DUBOIS, b. 13 Aug., 1893, Gardiner; m. 21 Sep., 1918, Poughkeepsie, MARIE SHROW, b. 1 Sep., 1894, Poughkeepsie.
2958. CHARLOTTE SHULTIS, b. 4 Mar., 1875, Chichester; m. WALLACE McCULLY, b. Newark. Child:
- 3601. (son), b. 1896, d. 9 Oct., 1899.
2959. DELLA SHULTIS, b. 1 Jan., 1877, Chichester; m. GEORGE SCHELL, b. 12 Dec.,, d. 9 Dec., 1932, Newark, N. J.
2960. MATTIE SHULTIS, b. 28 Nov., 1890, Chichester; m. 12 Sep., 1918, Tannersville, SIMON E. STORY, b. 20 Sep., 1883, Shandaken; d. 27 Nov., 1944, Catskill. Named after her grandfather, 575. MATTHEW KEATOR. Children, b. Haines Falls:
- 3602. Doris Ella, b. 29 Nov., 1926.
 - 3603. Minnie Caroline, b. 12 June, 1928.
2961. HARRY CARSON, b. 18 Dec., 1880, Kingston; d. 17 Sep., 1945, Brooklyn; m. 28 Apr., 1907, New York, ROSE ANNA CARPENTER, b. 24 Apr., 1879, Kingston. Child, b. Brooklyn:
- 3604. Margaret May, b. 28 July, 1913.
2962. MADGE LYDIA (MARJORIE LOUISE) CARSON, b. 11 Nov., 1881, Kingston; d. 5 May, 1953, Los Angeles, Cal.; m. 18 Dec., 1907, JOHN LAURENCE MORRISON, b. 9 Mar., 1884, Brooklyn. He was associated with the Texaco Oil Co. Children, b. Brooklyn:
- 3605. John Laurence, Jr., b. 11 Sep., 1914.

3606. Charles Carson, b. 7 Oct., 1917, d. 1944. World War II. U. S. Army Air Force, S. Pacific Theater, 2nd Lieutenant. Killed in action.
2963. EDNA MAY CARSON, b. 2 Dec., 1883, Kingston; m. 7 Dec., 1907, Brooklyn, AUGUST WILLIAM YATES, b. 18 May, 1883, Clinton Corners; d. 1 Oct., 1953. Children:
3607. Elaine Madeline, b. 3 Feb., 1909, Brooklyn.
3608. Robert Augustus, b. 28 May, 1911, Rutherford, N. J.
2964. EDWARD OGDEN CARSON, b. 21 Mar., 1885, Kingston; d. 1 Aug., 1953, Jacumba, Calif.; m. 15 May, 1928, Tingana, Mexico, JANE F. SHEY, b. 3 Oct., 1868, d. 20 Sep., 1948.
2965. LEWIS TERRY KEATOR†, b. 24 June, 1890, Chichester. Merchant until 1953. Presently a guard in the Pinkerton Detective Agency. He m. 12 Dec., 1912, Chichester, BESSIE BLYTHE, b. 28 Aug., 1894, d. 6 Oct., 1947, Chichester. Children:
3609. Vincent, b. 24 Jan., 1914, Kingston.
3610. Nellie, b. 8 Sep., 1915, Chichester.
3611. Lewis Jay, b. 15 Dec., 1918, Chichester.
2966. JOHN EDWARD KEATOR, b. 11 Jan., 1892, Chichester. Railway Express business. He m. 4 May, 1912, Phoenicia, HAZEL AUGUSTA, b. 25 June, 1893, Chicago, dau. Selden DEMMING and Emma Parker. Children:
3612. Leon Arthur, b. 13 Jan., 1914, Hunter.
3613. Helen E., b. 11 June, 1917, d. 30 July, 1918.
2968. RAYMOND LENNON KEATOR† b. 29 Mar., 1899, Chichester. Railway Postal Clerk. World War I, U. S. Army. Sergeant, Field Artillery. He m. 12 Mar., 1926, Port Ewen, IDA AMELIA MAGEE, b. 14 Jan., 1907, Canajoharie, dau. Aros LeRoy Magee and Jennie Embree. Child, b. Kingston:
3614. Ellen Carrie, b. 13 Feb., 1927.
2969. ALMA LOUISE KEATOR, b. 21 Mar., 1901, Chichester; m. 4 Dec., 1920, Phoenicia, ORLANDO LEVI CLARK, b. 27 Dec., 1891, Spruceton. Orlando is connected with the Chichester Wood Products Co. World War I, Coast Artillery Corps, 87th Division, stationed at Panama. Children, b. Chichester:
3615. Edward Charles, b. 20 Aug., 1921.
3616. Lillian Bernice, b. 31 Jan., 1924.

3617. Richard Orlando, b. 18 Jan., 1926.
 3618. Douglas Wesley, b. 21 Feb., 1929.
 3619. June Margaret, b. 5 May, 1931.
 3620. Walter David, b. 29 Sep., 1934, d. 12 Apr., 1935.
2970. CHARLES PRATT KEATOR, b. 21 June, 1903, Chichester. He m. 6 Aug., 1927, Kingston, Ruth Evelyn Garrison, b. 18 Dec., 1908, Kingston, dau. Charles Garrison and Mary Salspaugh. Children, b. Kingston:
 3621. Charles Edward, b. 8 Apr., 1928.
 3622. Betty Joan, b. 8 Apr., 1935.
2971. MARGARET TONECA KEATOR, b. 14 Aug., 1907, Chichester; m. 5 Nov., 1927, Port Ewen, WALTER JOSEPH HARROLL, b. 1904, Baltimore, Md. He is U. S. Navy. Guard, Hercules Powder Plant, Port Ewen.
2972. RUBY HANNA KEATOR, b. 2 Feb., 1910, Chichester; m. 2 July, 1930, Baltimore, Md., BURTON DUDLEY, b. 10 June, 1911, Olive Bridge. Child:
 3623. Marilyn, b. 8 Apr., 1931, Kingston.
2976. JOSEPH WILLIAM GOETCHIUS, b. 5 Nov., 1881, Lomontville; m. 12 Oct., 1906, Pompton Plains, N. J., MABEL KAYHART, b. 7 Aug., 1890, Fairfield, N. J. Children:
 3624. Edna Mae, b. 10 Feb., 1908, Passaic, N. J.
 3625. Gertrude Adelaide, b. 17 Apr., 1909, Clifton, N. J.
 3626. Vernon William, b. 13 Aug., 1911, Clifton.
2980. STANLEY STEEN, b. 13 June, 1890, d. High Falls; m. MAUDE OSTERHOUT. Children:
 3633. Margaret.
 3634. Kathryn.
 3635. Mary.
 3636. Frances.
2981. DINA STEEN†, b. 20 Nov., 1891, High Falls; m. 17 June, 1915, High Falls; m. REUBEN R. BARRETT. Child, b. High Falls:
 3637. Stanley Reuben, b. 14 Mar., 1916.
2982. JOSEPH PRATT, b. 9 Oct., 1892; m. 14 Jan., 1914, LENA LOCKWOOD, b. 9 June, 1885. Children:
 3638. Vivian, b. 24 Oct., 1914.
 3639. Ruth, b. 10 Aug., 1918.

2985. HARRY ERNEST KEATOR, b. 10 Sep., 1906, Olive; m. 1 Jan., 1932, Samsonville, FLORENCE D. BARRINGER. Child, b. Samsonville:
3640. Harry Bruce Keator, b. 12 Nov., 1933.
2986. LESLIE KEATOR, b. 31 Dec., 1907, Olive; m. 27 June, 1936, Stone Ridge, MILLIE DAVIS.
2987. JAMES KEATOR, b. 3 Apr., 1912, Olive. World War II, U. S. Army. He m. 10 Oct., 1944, Kingston, ESTHER LOUISE DIERFELTER, b. 22 Apr., 1919, Eureka. Child, b. Kingston.
3641. Janice Louise, b. 12 Dec., 1952.
2988. SUSAN DAVIS KEATOR, b. 12 Dec., 1914, Olive; m. 2 Nov., 1935, Olive Bridge, CLAUDE DEPEW, b. 14 Mar., 1912, Shokan. Children:
3643. Carolyn Irene, b. 30 June, 1938, Ladleton.
3644. Jeanette Ora, b. 27 Apr., 1941, Eureka.
2989. RUTH VIRGINIA, b. 8 Feb., 1917, Olive; m. 12 Apr., 1936, Olive Branch, WILSON VAN WAGNER. Children:
3645. Helen Edna, b. 8 Feb., 1937.
3646. Patricia Ann, b. 11 Aug., 1939.
3647. Connie Lee, b. 10 Aug., 1949, Ellenville.
2990. HELEN KEATOR, b. 21 July, 1919, Olive; m. 29 Dec., 1938, Olive Bridge, WILTON SHELEY. Children:
3648. Billie, b. 11 Aug., 1939, Grahamsville.
3649. Jackie, b. 5 Apr., 1941, Grahamsville.
3650. Lois, b. 5 May, 1944, Grahamsville.
3651. Paul Joseph, b. 4 Oct., 1950, Grahamsville.
3652. Linda Gale, b. 17 Sep., 1954, Ellenville.
2991. VERNON KEATOR, b. 10 Apr., 1922, Olive. World War II, U. S. Army. He m. 29 June, 1946, Saugerties, LOUISE BENNETT. Children:
3653. Norman Leslie, b. 8 Feb., 1948, Monticello.
2992. DONALD KEATOR, b. 17 June, 1925, Olive. World War II, U. S. Army. He m. 17 Aug., 1947, Ellenville, ELEANOR LOUISE RODÉ, b. 1 Sep., 1926, Ellenville. Child:
3655. Stephen, b. 29 May, 1952, Ellenville.
2993. DOROTHY KEATOR, b. 17 June, 1925, Olive; m. 20 June, 1941, Olive Bridge, EVERETT SMITH. Children:
3657. Donald, b. 16 Mar., 1942, Kingston.
3658. Dwane, b. 27 May, 1948, Ellenville.

2994. HARRY KEATOR DEWITT, b. Feb., 1906, Schenectady. Union College, 1928. Vice president, American Hospital Supply Corporation. Trustee, National College of Education, Evanston, Ill. He m. 5 Aug., 1933, HARRIET BEMIS ROGERS, b. 7 Mar., 1910, Troy. Child:
3660. Nancy Jane, b. 17 June, 1936.
2995. MARGERY ELIZABETH DEWITT, b. 10 June, 1910, Schenectady; m. 25 Dec., 1933, PHILLIP HOLMES DEWEY, b. 17 June, 1909, Hopkinsville, Ky., s. Ernest K. Dewey and Elsie Thompson. Phillip graduated Union College 1931, and Cornell University, M.S. in Chemistry 1932. He is Technical Representative for laboratories of the Interchemical Corporation of New York, in charge of new products development. Children:
3661. Phillys Bishop, b. 22 June, 1937.
3662. Deborah Kirk, b. 7 Mar., 1941.
2997. BENJAMIN KEATOR DERRICK, b. 13 Jan., 1911, Westfield, Mass.; m. Bellows Falls, Vt., ALICE ELIZABETH LAWLER, b. Bellows Falls. His brother George lives with him at Wilson, Conn.
2998. ASA MARSHALL DERRICK, b. 25 Sep., 1916, Westfield, Mass.; m. 4 Apr., 1943, Columbia, S. C., VIVIAN HACKETT, b. 8 Sep., 1922, White River Junction, Vt. Asa is associated with the Goodyear Tire and Rubber Company of Vermont, at Windsor, Vt. U. S. Army veteran of World War II. Children, b. Hanover, N. H.
3665. David Asa, b. 3 Mar., 1947.
3666. Kathleen Helen, b. 24 Oct., 1953.
2999. LAURA ELLEN GOULD, b. 3 July, 1908, Latham; m. Oct., 1932, Schenectady, CLINTON M. GALE. Children, b. Oneonta:
3667. Marjory, b. 24 Jan., 1934.
3668. Janet, b. 10 Oct., 1937.
3001. MILDRED EDITH GOULD, b. 23 Apr., 1916, Agawam, Mass; m. 10 Aug., 1937, Schenectady, THOMAS WALLACE OATMAN, b. 13 Mar., 1913, Brooklyn. He is a farm store manager, residing Frederick, Md. Children:
3669. Thomas Wallace, Jr., b. 11 June, 1941, Schenectady.
3670. Cynthia Ann, b. 18 July, 1944, Springfield, Mass.
3002. GEORGE ALAN GOULD, b. 13 Sep., 1925, Schenectady. Union College, 1948. Studying for the ministry. 2nd Lieutenant,

U. S. Navy Air Force, World War I. He m. 13 Jan., 1945, St. Petersburg, Fla., HELEN MARTIN, b. 3 July, 1926, Schenectady. Children:

3671. George Alan, Jr., b. 25 Nov., 1949, Buena Vista, Calif.

3672. John Edwin, b. Apr., 1952.

3008. PEARL HAZEL KEATOR†, b. 15 Dec., 1900, Guthrie Center, Iowa; m. 29 Dec., 1921, Bismarck, N. D., JAMES A. LUEY, b. 27 Apr., 1882, Columbus, Wisc.; d. 1 Nov., 1947, Wilton, N. D. Children, b. Columbus:

3673. Ira Adelia, b. 7 May, 1923.

3674. Robert James, b. 30 Nov., 1925.

3009. EDITH OCEAN KEATOR†, b. 20 Apr., 1902, Guthrie Center, Iowa; m. 29 Mar., 1922, Bismarck, N. D., HENRY OSCAR SUNDQUIST, b. 4 Jan., 1901, Wilton, N. D. They run a small hotel at Wilton. Children:

3675. Lucille Margaret, b. 21 July, 1923.

3676. Harley Oscar, b. 23 Nov., 1932.

3677. Henry Lee, b. 8 Mar., 1937.

3678. Bernice LaVerne, b. 2 Oct., 1939.

3010. ISRAEL EARL KEATOR, b. 11 Dec., 1903, Wilton, N. D. Farmer. He m. 18 May, 1935, Bismarck, N. D., RUTH LUCILLE FALKENSTEIN, b. 28 Aug., 1916, Bismarck. Children, b. Bismarck:

3679. Myrna Ruth, b. 5 Jan., 1936.

3680. Norma Jane, b. 27 Oct., 1937.

3681. Doris Ann, b. 31 July, 1941.

3682. Lester Earl, b. 16 Feb., 1943.

3011. CHARLEY ROBERT KEATOR, b. 12 Dec., 1905, Wilton, N. D. Farmer. World War II, U. S. Army, 10th Armored Division, European Theater, 1944-1945, 3 battle stars.

3012. WALTER FRANCIS KEATOR, b. 8 Dec., 1908, Wilton, N. D. Farmer. He m. 1 Nov., 1933, Bismarck, N. D., IDA TOSSETH, b. 14 Apr., 1913, Wilton.

3013. FLORENCE MAY KEATOR, b. 14 Aug., 1910, Wilton, N. D.; m. 22 Oct., 1932, Bismarck, N. D., HERMAN MEYER, JR. Children:

3683. Dennis Floyd, b. 26 Sep., 1933, Wilton.

3684. Shirley Elaine, b. 18 Jan., 1936, Bismarck.

3014. ELSIE JANE KEATOR, b. 12 June, 1913, Wilton, N. D.; m. 12 Nov., 1938, South Gate, Calif., VICTOR WALTER MEYERS, b. 10 Mar., 1914, Tuscumbia, Ala. Children:
3685. Linda Jeanne, b. 22 May, 1941, South Gate.
3686. Ronald Paul, b. 1 June, 1946, Los Angeles, Calif.
3015. FLOYD GALEN KEATOR, b. 11 Oct., 1922, Wilton, N. D. Farmer. He m. 12 Dec., 1944, BEATRICE BENDER, b. 9 Nov., 1925. Children:
3687. Gaylen Bearnard, b. 18 Mar., 1946.
3688. Virginia Carol, b. 3 Apr., 1947.
3689. Ronald Lee, b. 30 Sep., 1952.
3016. ETHEL DORIS KEATOR, b. 10 May, 1924, Wilton, N. D.; m. 4 Mar., 1946, ARTHUR ORVILLE TOSSETH. World War II, U. S. Army. European, African, Middle Eastern theaters. Children:
3690. Russell Allen, b. 11 Apr., 1942.
3691. Sharon Kaye, b. 17 Dec., 1946.
3021. IVAN ELVA KEATOR†, b. 13 Apr., 1908, Guthrie Center. Sergeant of Police, Huntington Park, California, Police Department. He m. 19 Oct., 1935, Los Angeles, Calif., IVA ANN FOWLER, b. 11 July, 1912, Melvern, Kan.; dau. Warren Raymond Fowler and Lorena McNabb. Child, b. Huntington Park:
3692. Lyle Raymond, b. 23 Dec., 1942.
3022. LYLE HENRY KEATOR, b. 16 Dec., 1916, Lakefield, Minn. U. S. Naval Academy, Annapolis, Md. 1940, USS Mississippi, 1940-1943; USS Quincy, 1943-1944. With fleet that aided the Normandy Invasion, and later the invasion of Southern France. Attended U. S. Naval Post Graduate School at Annapolis, 1944-1945, and later University of California at Los Angeles, graduating with degree of M.S. in Applied Physics, 1946. Executive Officer, USS Witek (destroyer), 1950. Bureau of Ordnance, Washington, Aug. 1951, and ordered to Naval Underwater Ordnance Station, Newport, R. I., June 1954. Holds rank of Commander, U. S. N. He m. 16 Sep., 1943, Louisville, Ky., JUANITA FRANCES WAITS, b. 17 Sep., 1922, Norfolk, dau. Frank Watkins Waits and Effie Lou Terry. Children:
3693. Carol Lynne, b. 9 Aug., 1945, Annapolis.
3694. David Lewis, b. 21 Aug., 1947, Key West, Fla.
3023. HAZEL IONA CLARK† b. 13 Sep., 1903, Guthrie Center, Iowa; m. 2 Feb., 1921, Jefferson, Iowa, MASON C. BUCKLIN, b.

- 16 Feb., 1902, Bayard, Iowa. Operates a farm at Bayard. Children, b. Bayard:
- 3695. Pearl, b. 26 Nov., 1922.
 - 3696. Pauline, b. 14 Feb., 1927.
 - 3697. James Eugene, b. 30 Dec., 1929.
 - 3698. Jerry Alva, b. 19 Sep., 1933. Member U. S. Marine Corps, and presently in Japan.
 - 3699. Robert Dean, b. 11 Mar., 1935. Barber.
3024. RAY ELVA CLARK, b. 15 Feb., 1906, Guthrie Center, Iowa. Master barber. He m. 5 Feb., 1930, Coon Rapids, Iowa, MILDRED ALBRIGHT. Child, b. Jefferson, Iowa:
- 3700. Darlene Jane, b. 26 July, 1930.
3025. GUY JAMES CLARK, b. 28 July, 1908, d. 10 Dec., 1951, Guthrie Center, Iowa. He m. 17 Mar., 1930, Coon Rapids, Iowa, GRETA ALBRIGHT. Child, b. Guthrie Center:
- 3701. Dwight Dean, b. 17 Sep., 1930.
3026. FONNIE DELILAH CLARK, b. 7 Sep., 1910, Guthrie Center, Iowa; m. (1), Coon Rapids, Iowa, ALFRED HAMPTON. After Alfred's death, Fonnies m. (2), 8 June, 1947, Dubuque, Iowa, EMMET BRANDFAS.
3027. RALPH LEROY CLARK, b. 2 Aug., 1912, Guthrie Center, Iowa; m. 29 Sep., 1931, Tarkio, Mo., VERNA GARNES. Child, b. Bayard:
- 3702. Delores Elaine, b. 21 Jan., 1933.
3028. ESTEL ABRAM CLARK, b. 24 Feb., 1915, Guthrie Center, Iowa. Carpenter. He m. 16 Aug., 1935, Tarkio, Mo., JEANETTE KIRKWOOD. Child:
- 3703. Keith Kirkwood, b. 29 Feb., 1936.
3029. EVA IRENE CLARK, b. 27 June, 1919, Guthrie Center, Iowa; m. 7 Feb., 1948, Casey, Iowa, RAYMOND EUGENE CALTRIDER. Child:
- 3704. Sheri Rae, b. 1 June, 1949, Des Moines, Iowa.
3031. JAMES WILLIAM KEATOR, b. 9 June, 1922, Eldred, Pa.; m. 17 Apr., 1943, Shinglehouse, Pa., IDA ROSE JAMES, b. 23 June, 1918. Children, b. Eldred:
- 3705. Charlotte Jean, b. 13 Sep., 1944.
 - 3706. Kenneth William, b. 14 Feb., 1948.

3032. ANGELINE FLORA KEATOR, b. 26 Apr., 1924, Eldred, Pa.; m. 25 Oct., 1942, West Clarksville, PAUL BARBER, b. 20 July, 1914, Buffalo. Children, b. Olean:
3708. Frank Allen, b. 28 Mar., 1946.
3709. Fred Paul, b. 25 July, 1948.
3036. KENNETH MILTON KEATOR, b. 1 Nov., 1929, Eldred Pa. U. S. Air Force, May, 1948-March, 1954, two years in a French Morocco Air Base. Staff Sergeant. He m. 14 July, 1951, Olean, MARY GRACE PETTERIA, b. 9 July, 1930, Bradford, Pa. Child, b. Bradford:
3711. Judith Marie, b. 14 Apr., 1952.
3044. LEONA SYKES†, b. 7 Feb., 1907, Eldred, Pa.; m. 21 June, 1924, Eldred, THOMAS RICHARD FOWLER, b. 29 Jan., 1904, Eldred. Children:
3712. Richard Duane, b. 27 June, 1926, Eldred.
3713. William Rice, b. 15 Jan., 1929, Eldred.
3714. Dorothy Joan, b. 20 Apr., 1930, Eldred.
3715. Thomas Jerry, b. 23 Jan., 1936, Port Allegany, Pa.
3716. Gerald Edward, b. 22 Apr., 1939, Kane, Pa.
3717. Donald James, b. 2 May, 1946, Kane.
3045. MILDRED LUCILLE SOUTHARD, b. 31 Oct., 1912, Eldred, Pa.; m. 29 Apr., 1930, Olean, VERN D. PEASLEY, b. 23 Apr., 1907. Children:
3718. Shirley Lucille, b. 21 Mar., 1931, Eldred.
3719. Duane Vern, b. 14 Oct., 1932, Eldred.
3720. June Ann, b. 6 Feb., 1936, Portville.
3046. NOLA MARIAN SOUTHARD, b. 25 Oct., 1915, Eldred, Pa.; m. Washington, D. C., CLIFF WOODWARD. Child, b. Kansas City, Mo.:
3721. Susan Virginia, b. 15 Oct., 1943.
3048. LAWRENCE DUANE SOUTHARD, b. 5 July, 1922, Eldred, Pa. World War II, U. S. Army, Infantry Sergeant, Pacific Theater. He m. 5 Aug., 1941, Eldred, MILDRED KEMP, b. 1 May, 1924. Children, b. Erie, Pa.:
3722. Nancy Jane, b. 17 Feb., 1942.
3723. Garry Lawrence, b. 15 Nov., 1943.
3724. Ronald Keith, b. 5 Feb., 1952 (adopted).
3049. CRESTON RANDOLPH SOUTHARD, b. 1 July, 1924, Eldred, Pa. World War II. Employed at Pearl Harbor and Hick-

- ham Field, Hawaii. He m. 8 June, 1946, Honolulu, H. I., ELLA KIM, b. 23 Aug., 1923. Children:
- 3725. Creston Randolph, Jr., b. 1947, Honolulu.
 - 3726. Gerald Dwight, b. 1949, Erie.
 - 3727. Rachel Diane, b. 1952, Erie.
3050. NORMA DIANE SOUTHARD, b. 27 Sep., 1927, Eldred, Pa.; m. 28 Sep., 1945, Erie, Pa., ALBERT S. HEBERLEIN, b. 2 June, 1925. World War II. U. S. Marine Corps, Sergeant, 3d Air Wing, Pacific Theater. Children:
- 3729. Joseph, b. 1947, Erie.
 - 3730. Janice, b. 1948, Erie.
 - 3731. Roger, b. 1950, Erie.
 - 3732. David, b. 1953, Oklahoma City, Okla.
3051. FRANCES ELAINE SOUTHARD, b. 28 June, 1928, Eldred, Pa.; m. 12 Aug., 1949, Pittsburgh, Pa., EDWARD BAIRD OLHEISER, b. 2 June, 1925. Children:
- 3734. Edward Baird, Jr., b. 26 June, 1950, Erie.
 - 3735. Eric Jon, b. 12 Aug., 1954, Atlanta, Ga.
3053. WARREN SLOCUM SMITH, b. 11 July, 1891, Miller River, Wash. University of Washington, 1912. Columbia University, Ph.D., 1915. Geologist and Mining Engineer, residing in Newfoundland. For details of career, cf. *American Men of Science*. He m. 6 July, 1917, Bellingham, Wash., KATHERINE GLADYS KAUFMAN, b. 3 Apr., 1892, Millbank, S. D. She is a Case Supervisor, N. Y. Department of Public Welfare. Children:
- 3736. Katherine Virginia (twin), b. 31 July, 1918, Monorat, Va.
 - 3737. Esther Margaret (twin).
 - 3738. Warren Slocum, Jr., b. 2 Jan., 1920, Massapequa.
 - 3739. Nathalie Randall, b. 5 Sep., 1921, Bellingham.
 - 3740. Berkey Douglas, b. 9 Jan., 1923, Massapequa.
 - 3741. Laura Caroline, b. 23 Oct., 1924, Massapequa.
 - 3742. Jacqueline, b. 3 Feb., 1927, Massapequa.
3054. MACK LEONARD SMITH, b. 13 Jan., 1898, Miller River, Wash. Forester. Timber gauger. He m. ETHEL HARDIN, b. 13 Jan., 1899. Children, b. Aberdeen, Wash.:
- 3743. Ethel Maxine, b. 6 Jan., 1919.
 - 3744. Charles Millard, b. 27 Mar., 1920.
 - 3745. Lindlay Harvard, b. 15 Sep., 1921.
 - 3746. Arthur Jared, b. 6 Mar., 1924.
 - 3747. Robert Page, b. 14 Jan., 1929.
 - 3748. Mack Leonard, Jr., b. 16 May, 1931.
 - 3749. Oliver Eben, b. 19 July, 1935.

3055. RALPH O. SMITH, b. 29 Aug., 1901, Miller River, Wash.;
m. his first cousin 3060. ESTHER SLOCUM, b. 1902. Children,
b. Seattle, Wash.:
- 3750. Esther Patricia, b. 11 Feb., 1927.
 - 3751. Kathleen, b. 4 Aug., 1928.
 - 3752. Ralph O., Jr., b. 17 Mar., 1930.
3056. GERALD D. SMITH, b. 6 May, 1905, Miller River, Wash.;
m. Oct., 1934, MARGARET G. RICKEY, b. 16 Apr., 1903. Child,
b. Seattle, Wash.:
- 3753. Margaret, b. 24 Aug., 1937.
3057. RUTH SLOCUM BACON, b. 2 Feb., 1904, d. 4 Nov., 1940;
m. 22 Mar., 1923, ARCHIE VAN SLYCK, b. 12 July, 1901. Chil-
dren, b. Seattle:
- 3754. Phyllis, b. 29 Sep., 1924.
 - 3754A. Shirley (twin), b. 17 Dec., 1929
 - 3754B. Charlotte (twin), b. 17 Dec., 1929.
3058. MARY ESTHER BACON, b. 9 Sep., 1905; m. 10 Mar., 1928,
FRED HERBERT REIDEL, b. 4 Nov., 1905. Children:
- 3755. Joanne Betty, b. 20 July, 1934.
 - 3755A. Donald Fred, b. 11 June, 1938.
3059. HAROLD SLOCUM m. Children:
- 3756. Mary Louise.
 - 3756A. Elaine.
 - 3756B. Carol Ann.
3061. PHILLIP SLOCUM m. Children:
- 3757. Winifred.
 - 3757A. Donald.
3062. FRANCES SLOCUM m. SUMEY. Children:
- 3758. Barbara.
 - 3758A. John.
3063. ALICE SLOCUM m. LYLE. Children:
- 3759. Harold, b. 5 May, 1938.
3065. LEROY LAKE WILCOX, b. 10 Nov., 1900, Macedon; m.
9 Feb., 1923, Macedon, CATHERINE QUICK, b. 10 July, 1901.
Child:
- 3760. Margaret Rita.
3066. WALTER GEORGE WILCOX, b. 29 Feb., 1904, Macedon;

- m. 20 June, 1927, Spencerport, KATHERINE MOORE, b. 16 Feb., 1903. Children:
 3761. Ruth Helen, b. 16 Apr., 1929.
 3761A. Dorothy Mildred, b. 3 Feb., 1931.
3070. ESTHER MAY SHEEHAN, b. 29 June, 1902, E. Bloomfield; m. EDWARD C. McCARTHY. Children:
 3761B. Edward Donald.
 3761C. Jean Marie.
 3761D. Beverly.
 3761E. Gerald Robert.
3072. ARCHIE HAMMOND BOYLAN, b. 27 Sep., 1894, E. Bloomfield; m. 12 Jan, 1913, Buffalo, FRANCES MINNIE AVEL, b. 22 Apr., 1896, Rochester. Children:
 3762. Pearl Bernice, b. 28 June, 1914, Youngstown.
 3762A. Howard Gregg, b. 14 May, 1916, Tonawanda.
 3762B. Harold Clarence, b. 29 July, 1918, d. 30 Dec., 1918, Ransomville.
 3762C. Alice Florence, b. 31 Dec., 1919, Lockport.
 3762D. Kenneth Laverne, b. 24 Oct., 1921, Burt.
 3762E. Elma May, b. 3 Sep., 1923, Burt.
 3762F. Annie Marguerite, b. 6 Aug., 1926, Brockport.
 3762G. Archie Maurice, b. 17 Dec., 1928, Brockport.
3073. LESTER LAWTON BOYLAN, b. 24 Dec., 1896, E. Bloomfield; m. (1), 1917, Rochester, LILLIAN MAY WHITE, b. 25 Dec., 1896, Hamilton, Ont.; d. 1921, Rochester. Children, b. Rochester:
 3763. Dorothy Olive, b. 27 Sep., 1918.
 3763A. Kenneth Gregg, b. 26 Jan., 1920.
 Lester m. (2), 1923, Rochester, DORA MAY LAROCK, b. 1892, Bangor. Child, b. Rochester:
 3763B. Charles Oscar, b. 19 Sep., 1931.
- 3073B. LESLIE PARKER PARMELE, b. 1907; m. FLORENCE PENNINGTON. Children:
 3764. Leslie Howard, b. 1941.
 3764A. Sally Lorraine, b. 1944.
- 3073C. HARMON ANSEL PARMELE, b. 1911; m. ELIZABETH PRICE. Children:
 3765. Robert.
 3765A. Linda Louise.
 3765B. Thomas Howard.

- 3073D. HELEN CORA PARMELE, b. 1916; m. NEAL J. CLARK.
- 3073E. LYNN WARING PARKER, b. 28 Feb., 1903; m. MADELINE McCREADY, b. 1902. Child (adopted):
3766. Diane, b. 1932.
- 3073F. ALTON WILLIAM PARKER, b. 1905; m. LOIS WILKINS. Children:
3767. Alton William, Jr.
3767A. Francis.
- 3073G. JAMES COLLINS PARKER, b. 1907; m. HELEN HICKEY.
- 3073H. JANE ETHEL BENNETT, b. 15 June, 1891. Milliner and interior decorator. She m. 16 Jan., 1929, ARTHUR PULSE, b. 31 Mar., 1900. He is a machinist.
- 3073J. CARL AMOS BENNETT, b. 24 Sep., 1895. Retired plumber. He m. 29 Apr., 1916, MINNIE, b. 4 Sep., 1899. Children:
3768. Louis Allison, b. 10 Feb., 1917.
- 3073K. LEROY JANSEN BENNETT, b. 20 Sep., 1900. Welder. He m. 19 Oct., 1922, DORIS SIMONDS, b. 20 Sep., 1900. Child:
3768A. Nancy Jane, b. 25 May, 1929.
- 3073L. KASSON WOOLSTON CROOKER, b. 1 July, 1906, E. Bloomfield. World War II, Coast Guard. He m. 16 July, 1934, Trumansburg, MARY MITCHELL KING, b. 20 Oct., 1911, Covert. Children:
3768B. Mary Johanna (adopted), b. 6 July, 1941.
3768C. Kasson Eugene, b. 3 June, 1943.
- 3073Y. MARY ISABEL FOX, b. 9 July, 1894, E. Bloomfield; m. 3 Nov., 1913, E. Bloomfield, IRMAN LEIGHTON PIERCE, b. 16 Oct., 1886, Bristol. Children, b. Canandaigua:
3769S. Beverly Fawn, b. 26 Mar., 1916.
3769T. Virginia Fox, b. 22 Mar., 1918.
3769V. Irmin Leighton, Jr., b. 4 Sep., 1921.
3769W. Marcia Isabel, b. 27 Mar., 1923.
3769X. Cameron Emery, b. 7 Mar., 1924.
3769Y. Shirley Jean, b. 3 Apr., 1926.
3769Z. Sherwood George, b. 26 Feb., 1927.
3074. VERNON SANDFORD CATOR, b. 21 May, 1897, Palmyra. Extensive truck and poultry farmer at E. Palmyra. He m. 26 Mar.,

- 1921, Palmyra, EDITH DEGELLEKE, b. 2 July, 1898, Palmyra, dau. Anthony DeGelleke and Delia Ferguson Barrett, b. Marion Child, b. Palmyra:
 3770. Allyn Vernon, b. 5 Jan., 1922.
3075. RALPH GARDNER CATOR, b. 4 Oct., 1899, Palmyra. Fur farmer and buyer. He m. 31 Mar., 1934, Canandaigua, IRENE DORIS EAST, b. 18 Mar., 1897, Palmyra.
3076. DORIS CATOR, b. 21 July, 1902, Palmyra; m. 12 Aug., 1925, Palmyra, ARTHUR DEWEY TRAUTMAN, b. 22 July, 1895, Lyons, s. Albert H. Trautman and Lydia Reule. Arthur is General Purchasing Agent for the Garlock Packing Co. of Palmyra. Church organist for many years. Child, b. Palmyra:
 3771. William Arthur, b. 21 July, 1928.
- 3078—HARRIET RUBY CATOR, b. 27 Sep., 1897, Macedon; m. 16 Apr., 1917, Macedon, LLOYD JOHNSON, b. 21 Oct., 1898, Silver Springs. Children, b. Macedon:
 3772. Arthur Stanley, b. 24 Sep., 1917.
 3773. Olive Josephine, b. 27 Mar., 1921.
 3774. Albert William, b. 12 Mar., 1924.
 3775. Walter Arnold, b. 30 Sep., 1930.
3079. HAROLD WILLIAM CATOR, b. 14 Aug., 1899, Macedon; m. 23 Aug., 1924, Macedon, JANE BEATRICE WORDEN, b. 3 Aug., 1901, Macedon. Children:
 3776. Eleanor Holmes, b. 6 June, 1925.
 3777. Harold Burtell, b. 14 Apr., 1932.
3080. HOWARD CHAPIN CATOR, b. 23 Nov., 1901, Macedon; m. 14 June, 1924, Jordan, KATE VIOLETTA ROZELL. Children:
 3778. Barbara Jane, b. 18 May, 1926, Eastwood.
 3779. William Howard, b. 1 Aug., 1930, Syracuse.
 3780. Muriel Elaine, b. 10 Aug., 1928, Syracuse.
 3781. Linda Lou, b. 23 Oct., 1940, Binghamton.
 3782. Phyllis Ann, b. 23 Mar., 1934.
 3783. Fay Josephine, b. 14 Mar., 1945.
3081. GERTRUDE CAROLINE CATOR, b. 12 Sep., 1903, Macedon; m. 24 June, 1925, JOSEPH LEO BROWN, b. 21 June, 1904, Lakeport, Ontario. Children, b. Rochester:
 3784. Edna Mae, b. 23 Oct., 1925.
 3785. Anna Lorraine, b. 23 July, 1927.
 3786. Joseph Leo, Jr., b. 11 Feb., 1929.
 3787. Mary Jane, b. 18 July, 1933.

3788. Jean Francis (twin), b. 4 Jan., 1937.
 3789. Jean Patricia (twin), b. 4 Jan., 1937.
3082. WALLACE EMERSON CATOR, b. 24 Jan., 1912, Macedon; m. 21 Dec., 1933, Binghamton, MILDRED AGNES RUSSELL, b. 22 Jan., 1914, Newark Valley. Children, b. Binghamton:
 3790. Donna Elaine, b. 30 Aug., 1934.
 3791. Howard John, b. 19 Nov., 1936.
 3792. Betty Lorraine, b. 11 June, 1938.
3083. LOIS ALMA WARNER, b. 27 Jan., 1915, Newark. Geneseo S. T. C. Girl Scout Executive, Utica. She m. 10 June, 1939, Utica, GEORGE ARTHUR YATES, b. 26 Dec., 1911, Morris. Children, b. Utica:
 3793. John Arthur, b. 8 Feb., 1941, d. 21 Sep., 1943.
 3794. Barbara Ruth, b. 1 Feb., 1943.
 3795. Richard Lawrence, b. 11 Jan., 1944.
 3796. Robert Arthur, b. 30 Mar., 1947.
3084. ELEANOR JANE WARNER, b. 23 Apr., 1917, Geneva. Albany Business College 1938. Secretarial service, State of New York 1939-1946. World War II, WAAC and WAC (Sgt. 4th Class). She m. 31 July, 1943, Kansas City, Mo., WADSWORTH DUANE ROY, JR., b. 30 June, 1919, Buffalo. Children, b. Albany:
 3797. Wadsworth Duane III, b. 24 Dec., 1945.
 3798. Cynthia Grace, b. 8 Oct., 1948.
3085. EDWIN CLIFFORD CATOR, b. 4 Nov., 1912, Macedon. He m. 3 Apr., 1943, KATHERINE GLADYS NICHOLS, b. 31 Mar., 1909, S. Bristol. She is a dau. of Alice Nichols, nee Porter.
3086. RUSSELL JAY CATOR, b. 8 Aug., 1914, Macedon. He m. 19 Nov., 1936, Canandaigua, OLIVE RUTH JOHNCOX, b. 5 Aug., 1921, Rushville. Children, b. Canandaigua:
 3800. George Nelson, b. 26 Dec., 1939.
 3801. James Harold, b. 12 Oct., 1941.
 3802. Mary Etta, b. 9 Aug., 1943.
3088. NELSON HENRY CATOR, b. 25 Mar., 1919, Macedon. Army Air Forces, Intelligence, since January 1941. Served with 8th Air Force, U. S. Army, 1943-1945.
3091. RICHARD DONALD CATOR, b. 15 Aug., 1922, Macedon. 12167922, Sgt. Headquarters Co. Special Troops, 82 Airborne Division, U. S. Army. Professional soldier. World War II, member 101st Airborne Division, later of the 82nd and 325th divisions.

- Invasion of Normandy Beach. Invasion of Holland, September, 1944. Glider shot down, and a German war prisoner until rescued by 14th Armored Division, April, 1945. Purple Heart. Richard m. 3 Nov., 1945, Seneca Falls, MARIAN LOLA GUTHRIE, b. 22 Oct., 1924. Children, b. Seneca Falls:
 3803. Linda Marie, b. 16 Aug., 1947.
 3804. Richard Donald II, b. 8 Dec., 1950.
3092. CHARLES OREN CATOR, b. 6 Mar., 1924, Macedon. World War II, U. S. Army. He m. 18 Sep., 1953, Seneca Falls, MARY GRACE CHURCHILL, b. 16 Aug., 1926. Child:
 3805. Charles Oren II, b. 5 Jan., 1955.
3093. HARRY EUGENE CATOR, b. 28 Sep., 1928, Macedon; U. S. Army service, Germany. He m. 15 July, 1953, ELIZABETH MAY MAHAR, b. 2 Aug., 1933. Child:
 3806. Edwin Albert, b. 8 Nov., 1954.
3096. CAROL ELIZABETH COOPER, b. 4 Nov., 1917, Rochester. Mt. Holyoke, 1940. St. Lawrence University, M.Ed., 1942; m. 2 Feb., 1946, Rochester, DR. EDWARD COURTNEY STILLWELL, JR., b. 11 Oct., 1916, Glen Ridge, N. J. Edward is a dentist and served as Captain of a Medical Unit in World War II. Children, b. Verona, N. J.:
 3807. Edward Courtney Stillwell III, b. 20 Nov., 1946.
 3808. Carol Lynn, b. 4 Oct., 1949.
3097. ROBERT PORTER COOPER, b. 6 May, 1920, Rochester. Princeton, 1942. Lieutenant, U. S. Navy Air Corps, World War II. Wholesale paper merchant in Syracuse. He m. 23 Mar., 1954, New York, HELEN RUTH IVISON, b. 14 Aug., 1918. Child:
 3808A. Robert Charles, b. 17 Oct., 1954.
3098. ETHEL ISABEL BALDWIN, b. 28 Aug., 1913, New York; m. 1 Feb., 1940, Catskill, NICHOLAS LAWRENCE ROSS, b. 11 Dec., 1907, Providence, R. I. Children, b. Catskill:
 3808D. Lawrence Marshal, b. 28 Dec., 1941.
 3808E. Claire Leslie, b. 2 Apr., 1944.
 3808F. Wayne Francis, b. 15 Oct., 1947.
- 3098H. HAROLD CHARLES STEEGER, b. 30 Oct., 1906, Kingston; m. 23 Jan., 1926, Kingston, MARY HOMMEL, b. Apr., 1905, Kingston. Child, b. Kingston:
 3808G. Robert Sidney, b. 20 Mar., 1927.
 3808H. Deborah, b. 29 Aug., 1949.

- 3098K. ALFRED KEATOR STEEGER, JR., b. 1913, Kingston; m., Kingston, SALLY DUGAN. Children, b. Kingston:
 3808J. Jacqueline, b. 8 Jan., 1935.
 3808K. Alfred Keator.
 3808L. Robert T.
- 3098N. MARGARET MARIE STEEGER, b. 5 May, 1926, Key West, Fla.; m. 25 Nov., 1945, Kingston, THEODORE BROOKS.
- 3098T. HAROLD EDWARD VANRYAN, b. 17 Mar., 1909, Newark; m. 30 Jan., 1937, Brooklyn, BEATRICE BREWSTER READ, b. 15 Feb., 1908, Port Richmond. Child, b. New York:
 3808R. Barbara May, b. 2 Mar., 1941.
- 3098V. FRANKLIN LOUIS HYATT, b. 7 July, 1901, Kingston; m. 10 Dec., 1921, Ashokan, CATHERINE MILLIE AVERY, b. 18 Sep., 1901, Shokan. Children:
 3808V. Conrad Barclay, b. 15 Dec., 1924, New York.
 3808W. David King, b. 30 Mar., 1939, Jersey City, N. J.
- 3098W. MORTIMER MOE HYATT, b. 12 July, 1903, Kingston; m. (1) SUSAN KROM. Children:
 3808X. Paul, b. 19 Sep., 1923.
 3808Y. Donald Robert, b. 17 May, 1927.
 3808Z. Mortimer M., Jr., b. 7 May, 1931, Dumont, N. J.
 Mortimer m. (2) ca. 1944, Charlotte, N. C., HELEN McCALL.
- 3098X. GEORGE HYATT, b. 25 Feb., 1912, Prattsville; m. 21 June, 1934, Albany, MARGARET C. VAN AMBURG, b. 1 Feb., 1914, Albany. Children, b. Albany:
 3808Z1. John Edward, b. 7 Feb., 1940.
 3808Z2. Beverly Joan, b. 4 Nov., 1941.
 3808Z3. Richard Steven, b. 7 Mar., 1943.
 3808Z4. George Roger, b. 16 Apr., 1950.
3099. ALLEN OTTY KEATOR, b. 5 Feb., 1882, Nauwigewauk, N. B.; d. 29 Apr., 1942, Ossining. Chief of Police, Briarcliff Manor.
3100. JERMYN (JACK) BEDELL KEATOR†, b. 4 June, 1896, Deseronto, Ont. Farm superintendent. He m. 10 May, 1919, Staatsburg, FLORENCE LOUISA DECKER, b. 1 Nov., 1895, Utica. Children, b. Rhinebeck:
 3809. Mary Dolores, b. 8 May, 1920.
 3810. Helen Jeanne, b. 5 Aug., 1922.
 3811. Jermyn Colville, b. 3 Oct., 1924.

3101. KERMIT KENWOOD KEATOR, b. 3 July, 1903, N. Bennington, Vt. Boiler maker, Harmon shops, New York Central Railroad System. He m. 5 Jan., 1929, Springfield, O., MARTHA ELEANOR MITCHELL, b. 5 Oct., 1902, Belle Center, O. Child:
3812. Phyllis Elaine, b. 23 Aug., 1930, d. 30 May, 1943, Ossining.
3102. ALFRED SANDYS KEATOR†, b. 13 Oct., 1904, Winnipeg. Associated with Dominion Securities Corporation, Ltd., in Montreal, Que. World War II, Officer in 57th Battery, 1st Anti-Tank Regiment, 1st Canadian Division, R. C. A. Later, instructor, Canadian Artillery Training Centre, Camp Shilo, Manitoba, rank of Captain. He m. 23 Mar., 1940, Montreal, SHELAGH YOUNG, b. 11 Dec., 1914, Winnipeg, dau. Captain Hamilton Young and Aileen Brodrick. Children, b. Montreal:
3813. Karen Sandys, b. 3 Sep., 1944.
3814. Vicki Sandys, b. 1 July, 1947.
3815. Monica Sandys, b. 8 July, 1950.
3103. MARY ELIZABETH KEATOR, b. 13 Jan., 1906, Winnipeg, Man.; m. 28 Apr., 1928, Montreal, LIONEL BINNEMORE. Children, b. Montreal:
3816. Lionel Rex, b. 8 Feb., 1929.
3817. James Micheau, b. 12 Apr., 1930.
3107. EDWARD HAMILTON VISART de BURY, b. 12 Jan., 1906, Montreal, Que.; m. 11 May, 1940, Toronto, Ont., MARGARET HARGRAFT PARMENTER, b. 16 Feb., 1909, Toronto, dau. Reginald Holland Parmenter and Alice Fairbanks Hargraft. Child, b. Montreal:
3818. Nina Alice Visart, b. 1 Oct., 1941.
3108. RICHARD SANDYS KEATOR, b. 30 Oct., 1923. Cornell University, 1948. World War II, U. S. Army, 1942-1946. Tank platoon leader, 1st Lieut., Rhineland sector. Bronze Star Medal. U. S. Army, 1950-1953, Psychological Warfare Officer, Korea. Owns and operates the Miami Fruit and Syrup Co., Coral Gables, Fla. He m. 27 July, 1950, DOLORES BARWELL, b. 16 Feb., 1925, Newark, N. J. Children, b. Jacksonville, Fla.:
3819. Richard Sandys, b. 27 Mar., 1951.
3820. Barwell Sandys, b. 17 Mar., 1953.
Dolores had by a previous marriage:
3821. Peter, b. 14 Feb., 1947, Newark.

3109. JOHN SCOTT KERR, b. 2 July, 1906, S. Kortright; m. 14 Aug., 1937, DORIS MAE HANNA, b. 14 Apr., 1907, Retsof. Children, b. Cortland:
 3822. James Henry, b. 6 Jan., 1940.
 3823. Mary Jane, b. 18 Nov., 1941.
 3823A. Robert Scott, b. 14 July, 1945.
3112. EDGAR MATTHEW KEATOR†, b. 29 Apr., 1877, Seacliff, d. 4 July, 1951, Garden City, L. I. Attorney and Vice President, Dunlap & Co. Brooklyn Law School, 1905. He m. 1 Apr., 1901, Brooklyn, MARIE FANCHER McCHESNEY, b. 10 Dec., 1879, d. 24 Aug., 1941. He m. (2), 30 May, 1944, LILLIAN MARIE LINQUIST, b. 27 May, 1890, Brooklyn.
3113. FRANCES MEDA KEATOR, b. 22 Jan., 1903, Bermuda, La.; m. 15 June, 1942, Tulsa, GORDON MERRITT SCHRUMM, b. 14 Jan., 1896, Smithville, Ont. They were separated in 1948, and Frances is teaching at Lake Charles, La.
3114. ROSE MEULLION KEATOR, b. 8 July, 1905, Bermuda, La.; m. 13 July, 1928, Alexandria, La., Major DICK W. REEVES, b. 30 May, 1903, Montezuma, Iowa. Maj. Reeves is Executive Vice President, New Mexico Public Service Co.; President of Pubco, Albuquerque, N. M. Child:
 3824. Janis Ann, b. 10 Nov., 1936, Beaumont, Tex. Ballet dancer.
3115. JAMES TANNER KEATOR, JR., b. 7 Feb., 1911, Bermuda, La. Engineer associated with Radar and Radiation Laboratory, Oakland, California. He m. 23 Dec., 1933, Shreveport, La., ELSIE MAE (MARION) LOE ALLEN, b. 31 Dec., 1910, Rosston, Ark., dau. Samuel Elijah Loe (Low) and Malona B. Fairchild. Marion's children by her previous marriage—Robert and Merva—were adopted by James.
 3825. Robert McCoy Allen, b. 1 Oct., 1928, Denton Co., Texas, d. 26 Oct., 1941, Tulsa, Okla.
 3826. Merva Patricia, b. 19 Mar., 1931, Shreveport.
 3827. Barbara Jean, b. 29 Dec., 1934, Bermuda.
 3828. James Tanner III, b. 24 Jan., 1940, New Orleans, La.
3116. ROSALIE LUCILE KEATOR†, b. 2 Oct., 1906, Webster Groves, Mo. Vice-Regent, St. Denis Chapter, Daughters of the American Revolution, Natchitoches, La. She m. 9 Aug., 1924, Webster Groves, JAMES ALPHONSE PRUD'HOMME II, b. 28 Dec., 1896, Bermuda, La., at Oakland Plantation. This was an

original grant of land made to Alphonse's ancestor Dr. Jean Baptiste Prud'homme by Louis XVI, King of France in 1789. The first experiment in growing cotton in Louisiana on a large scale was made on this plantation. It was successful. James Alphonse II is a merchant-planter and postmaster of Bermuda. He was a Sergeant in the Motor Transport Corps in World War I and a member of the AEF. Children, b. "Oakland":

3829. James Alphonse III, b. 9 Jan., 1927.
 3830. Kenneth Andrew, b. 11 Feb., 1929. Northwestern State College, B.S. in Agriculture, 1952. National Guard.
 3831. Mayo Keator, b. 5 Feb., 1932. R. O. T. C., Northwestern State College. Second Lieutenant, Anti-Aircraft Corps.
 3832. Rose Vivian, b. 4 Nov., 1934.
3117. RANDALL DENISON KEATOR, b. 21 Aug., 1917, Campti, La. Commissioned Second Lieutenant, Army Air Corps, 25 Apr., 1941, after training at Barksdale and Kelly Field bases. Stationed at Manila when the Japs attacked on 7 Dec., 1941, and shot down the first enemy plane in World War II in that area. For that engagement, he was awarded the Distinguished Service Cross. Subsequently, a fighter pilot in Australia, New Guinea, and the European theater. Presently holds the rank of Colonel in the U. S. Air Force. He m. 7 Feb., 1943, Trout, La., LITHA PITTMAN DAVIS, b. 24 Oct., 1921, Meridian, La. Children:
3833. Litha, b. 29 May, 1946, El Paso, Tex.
 3834. Kathy Rena, b. 19 July, 1948, Minneapolis, Minn.
 3835. Randall Denison, Jr., b. 8 Nov., 1951, Dayton, O.
3120. CLARENCE AUGUSTUS DUNNE, b. 15 Mar., 1894, S. Kortright; m. 9 Mar., 1946, Amsterdam. KATHRYN GLADSTONE HASTINGS, b. 24 Aug., 1903, Bovina Center.
3122. LESLIE EARL DUNN, b. 29 Oct., 1901, S. Kortright; m. Bath, BARBARA KATHRYN DUBELLE, b. 20 Jan., 1901, Bath.
3124. EVA KISSAM MURRAY†, b. 15 June, 1883, Jordan; m. 19 Apr., 1912, Jordan, WILLIAM CHARLES MASTERS, b. 9 Sep., 1882, Sardis, Pa., s. John C. Masters and Elizabeth Kane. Both Eva and William are retired members of the teaching profession and reside at Springfield, Mass.
3126. ROBERT B. KEATOR, b. 23 Nov., 1894, Chattanooga, Tenn.; d. 7 Sep., 1921, Oakland, Cal.; m. Aug., 1920, San Rafael, Cal., JEAN THOMPSON.

3127. SCOTT THOMAS KEATOR, b. 16 Aug., 1897, Towanda, Pa.; m. 2 July, 1938, Oakland, Cal., ELEANOR BRIEN. Child, b. Alameda, Cal.:
3836. Richard Glenn, b. 2 June, 1939.
3129. DAVID SANDS CUNNINGHAM, b. 20 Mar., 1912, Hobart. Ohio Northern University, 1932. Principal, Junior H. S. and Park Commissioner, Saugerties. He m. 29 Apr., 1935, Leipsic, O., GLADYS FINFROCK, b. 13 May, 1913, Waynesville, Ill. Children, b. Hobart:
3837. Patricia Anne, b. 5 Jan., 1937.
3838. David Jacques, b. 24 Sep., 1938.
3130. HERBERT KEATOR CUNNINGHAM, b. 2 June, 1913, Hobart. World War II, Sergeant, U. S. Army, Link Trainer Instructor.
3131. WILLIAM CHAUNCEY KEATOR, b. 27 Dec., 1874, Rock Island, Ill.; d. 12 Apr., 1950, Delray Beach, Fla. General Manager, Troy Steam Laundry, Philadelphia. Director of Rittenhouse Trust Company (merged). He m. (1), 29 Oct., 1902, Philadelphia, CARRIE AMELIA REED, b. 25 Nov., 1880, Philadelphia; d. 13 Apr., 1926, Wayne, Pa.; dau. Oliver King Reed and Amelia Pickins. Children, b. Wayne:
3839. William Chauncey, Jr., b. 13 Aug., 1903.
3840. Marion Reed, b. 16 Sep., 1905.
3841. Richard More, b. 26 June, 1908.
3842. Samuel Reed, b. 7 May, 1910.
3843. Frederic Roggen, b. 12 Apr., 1912.
3844. Alexander Robert, b. 24 Apr., 1912, d. 16 Aug., 1914.
William m. (2), 10 Apr., 1931, Valley Forge, Pa., ADA AGNES CARRICK, Mrs. Bickel. He m. (3), 14 July, 1937, New York, MARY TROY SMITH.
3132. FREDERIC ROSE KEATOR, b. 20 June, 1878, Rock Island, Ill.; d. 18 May, 1925, New York. Yale University, 1902; Harvard Law School, 1905. Secretary (1917-1925) and Trustee of the Holland Society of New York. He was the inspiration of the compiler in undertaking this family genealogy. For detailed biography, see *Yearbook of the Holland Society*, 1924/1925.
3133. SAMUEL JERMAN KEATOR, b. 21 Sep., 1884, Rock Island, Ill., Yale, 1909. Newspaper reporter in early years. Publicity manager for various New York banks, 1919-1927; secretary to Frederic Juilliard, 1931-1934; travel agent, 1934-1941; secretary, Payne Advertising Agency, San Antonio, Texas, 1942 on. World War I, 2nd Lieutenant, Mobile Hospital No. 12, AEF, 1917-1919.

3134. ALICE MARY KEATOR, b. 6 Apr., 1881, Rock Island, Ill. Served in the American Red Cross, France, 1917-1918, World War I. Resides at "Meadow Wind," Washington Depot, Conn.
3135. BEN CHAPMAN KEATOR, b. 22 June, 1885, Moline, Ill. Yale, 1908. Heads West Coast branch, John Deere Plow Co., San Francisco. Director, Deere and Co., since 1949. World War I, 1st Lieutenant, 337th Field Artillery, AEF. For further details of his career and activities, cf. *Who's Who in America*. Ben m. 9 Dec., 1924, Minneapolis, Minn., Mrs. Priscilla Rand Howe, b. 24 Nov., 1888. Children by Mrs. Keator's previous marriage, and adopted:
- 3845. Suzanne, b. 22 Dec., 1913, Minneapolis.
 - 3846. Priscilla, b. 7 Nov., 1915, Minneapolis.
3136. FREDERIC (FRITZ) WILLIAM KEATOR, b. 29 Apr., 1896, Freeport, Ill. University of Washington, B.S., 1921; Yale, M.E., 1924. Associate Professor of Mechanical Engineering and Chief Marshall, Yale University. Author *Mechanical Laboratory Notes*, *Spherographical Navigation*, and also various war texts for aviation pilots and mechanics. For details of his professional career cf. *American Men of Science* and *Who's Who in Engineering*. World War I, U. S. Army Coast Artillery Corps. Electrician Sergeant 1/c. In World War II, both he and Erdine were very active in the Civil Air Patrol, she as Chief Warrant Officer and he as 1st Lieutenant. He also served on the State Defense Council Committee. Fritz m. 17 July, 1926, Tacoma, Wash., ERDINE STAFFORD CAMERON, b. 25 Jan., 1905, Tacoma, dau. Robert George Cameron and Eva Stafford. Child, b. New Haven, Conn.:
- 3847. Victoria Ann, b. 18 Mar., 1933. Secretary to the publisher of Red Book Magazine, New York, and active in Republican politics.
3137. CLARK LEFFINGWELL KEATOR†, b. 9 Sep., 1884, Moline, Ill. Wisconsin University, 1907. Flour milling business, 1913-1940, associated with the Washburn Crosby Co., Minneapolis, Minn., and later with its successor, General Mills, Inc., of which he was Vice President when he retired. Later he established the widely-known Terrace Patio Restaurant in Fort Lauderdale, Fla. Clark m. 19 June, 1918, Minneapolis, BEATRICE WILCOX, b. 13 July, 1888, Minneapolis, dau. John Finley Wilcox and Emma Clement. Children, b. Minneapolis:
- 3848. Beatrice Wilcox, b. 19 Jan., 1921.
 - 3849. Thomas Clark, b. 30 Nov., 1923.

3138. MARY BALDWIN KEATOR, b. 5 Mar., 1886, Moline, Ill. Minneapolis. She m. 14 May, 1921, Watertown, S. D., GEORGE HAROLD CUMMINS, b. 11 Dec., 1885, Wheeling, W. Va., s. John Cummins and Annie Campbell. George is District Manager of Aero-fin Corporation. Graduated University of West Virginia, B.S., in Mechanical Engineering, 1911. Inspector, U. S. Army in World War I. Child, b. Detroit, Mich.:
3850. Carolyn Anne, b. 10 Mar., 1924.
3139. EDWARD HOLLIS KEATOR†, b. 28 Oct., 1887, Moline, Ill. University of Wisconsin, 1910. Associated with Hugh L. Cooper, 1911-14; Stone and Webster, 1914-1919; Independent oil and gas producer since 1929; President, Southwestern Drilling Co. since 1932. Director, Chamber of Commerce, San Antonio, Texas. Co-founder and President, Symphony Society of San Antonio, 1939-1947, Chairman, Board of Directors, since 1947. He m. 10 Jan., 1914, Keokuk, Iowa, EDITH BARTRUFF, b. 4 May, 1890, Keokuk, dau. Edwin T. Bartruff and Florence Mellen. Children, b. Keokuk:
3851. Helen Clark, b. 2 June, 1915.
 3852. Mary Baldwin, b. 7 July, 1916.
 3853. Edward Hollis, Jr., b. 28 Dec., 1919.
3140. HARRIET LEFFINGWELL KEATOR, b. 9 Sep., 1894, d. 27 Apr., 1942, Minneapolis, Minn., m. 14 Aug., 1920, Watertown, S. D. TERRY FRANK YARGER, b. 25 Dec., 1890, Freeport, Mich., s. John Yarger, b. Lancaster, Pa., and Mary Moore. Grain elevator and milling business in Watertown and Minneapolis, Minn. Associated with General Mills, Inc. Formerly President, Farm Service Division, General Mills. Presently, Vice President, Hubbard Milling Co., Mankato, Minn. Children, b. Watertown:
3854. Terry Frank, Jr., b. 27 May, 1921.
 3855. John Keator, b. 28 Mar., 1926.
 3856. Harriet Leffingwell, b. 18 Feb., 1932.
3145. MINERVA KEATOR, b. 14 Dec., 1859, Samsonville; d. 11 Jan., 1916, Kingston; m. (1) KEATOR. Children, b. Samsonville:
- 3856A. Willis, b. 16 Sep., 1875.
 3857. Richard, b. 9 Mar., 1879, d. 10 Aug., 1900.
 3858. Alonzo, b. 20 July, 1880.
- She m. (2) FRANK SMITH. Children:
3859. Leslie, b. 1886.
 3860. Henry. Said to have moved to Texas.

3146. ANGEVINE KEATOR, b. May, 1864, Samsonville, d. 1 Jan., 1899, Atwood; m. 19 Dec., 1888, Marbletown, m. IDA M., b. 1869, dau. George W. REED and Phebe Van de Mark. Child, b. Atwood:
 3861. Ethel, b. 2 Mar., 1890, d. 1893.
3151. DAVID RIGHTMYER HOMMEL, b. 12 May, 1876, Quarryville; m. 1900, Catskill, ETTA SAILE, b. Saxton. Children, b. Saugerties:
 3862. Marguerite, b. 21 Nov., 1902.
 3863. Helen, b. 18 Dec., 1907.
 3864. Daisy, b. 19 June, 1911.
 3865. Henrietta, b. 30 Dec., 1915.
 3866. Rhoda, b. 20 Nov., 1918.
 3867. Edward L., b. Jan., 1920.
3152. VIOLA HOMMEL†, b. 28 Aug., 1881, Pine Grove; m. Kingston, SAMUEL BUSH, b. 11 Mar., 1886, Rosendale, d. Apr., 1941, Kingston. Children:
 3868. Ruth Lindsley, b. 24 Jan., 1902, Platte Cove.
 3869. Pearl, b. 8 Dec., 1906, Saugerties.
3153. IDA KEATOR, b. 7 Oct., 1871, d. 22 July, 1940, Palentown; m. 12 Apr., 1889, Samsonville, FRANK DECKER, b. 22 Aug., 1864, d. 25 Nov., 1946, Palentown. Children, b. Palentown:
 3870. Lorin, b. 19 June, 1889, d. 11 June, 1908.
 3871. Florence, b. 19 Aug., 1892.
 3872. Tillie A., b. 26 May, 1902.
3154. ELLA KEATOR, b. 13 Oct., 1873, d. 18 Apr., 1948; m. 16 Jan., 1897, CHESTER KROM. Children:
 3873. Zenia, b. 2 Oct., 1900.
 3874. Cecil Jeremiah, b. 29 Apr., 1903.
 3875. Frank, b. 9 Nov., d. 21 Dec., 1897.
3155. MINNIE KEATOR†, b. 14 Apr., 1876, Palentown; m. 15 Jan., 1897, Samsonville, WILLIAM BARRINGER, b. 1872. Children, b. Samsonville:
 3876. Bessie, d. y.
 3877. Loran, d. y.
 Minnie m. (2) 30 Aug., 1925, Samsonville; PETER GRESER, b. 2 Sep., 1870, Wilmington, Del.; d. 1 Apr., 1930.
3156. VERNON KEATOR, b. 2 Apr., 1878, d. 25 Aug., 1953, Palentown; m. 19 Oct., 1907, ROXIE, b. 21 Aug., 1889, Tobasco,

dau. Lorenzo DECKER and Florence Wells. Children, b. Palentown:

- 3878. Lillian Mae, b. 1908.
- 3879. Harold Vernon, b. 1909.
- 3880. Stanley William, b. 1914.
- 3881. Golden, b. Jan., 1907, d. 17 May, 1911.

3158. ANNA KEATOR, b. 20 Feb., 1879, Palentown, d. 7 Mar., 1919, Roosa Gap; m. GEORGE SLOVER. Children:

- 3882. Silbert.
- 3883. Leona.
- 3884. Lawrence.
- 3885. William.

3159. DELIA ELIZA KEATOR, b. 7 Sep., 1881, Marbletown, d. 4 Apr., 1913, Granite; m. Accord, WILLIAM COUNTRYMAN, b. 22 Jan., 1877, Granite. Children:

- 3886. Lillian, b. Accord, d. y.
- 3887. William, b. Accord, d. y.
- 3888. Louella M., b. 16 Aug., 1900, Granite.
- 3889. Frederick, b. 22 Feb., 1903, Granite.
- 3890. Herman, b. 28 May, 1905, Granite.
- 3891. Eva Jane, b. 21 Mar., 1908, Granite.
- 3892. Oscar (twin), b. 18 Apr., 1911, Granite.
- 3893. Arthur (twin), b. 18 Apr., 1911, Granite.

3160. LUCY ANN MILLER, b. 26 July, 1886, d. 24 Aug., 1937, Kingston; m. Kingston, DANIEL O'MARA, b. 27 May, 1880, d. 21 Aug., 1951, Kingston. Children, b. Kingston:

- 3894. Mary Agnes, b. 24 Mar., 1904.
- 3895. Marguerite Louise, b. 13 June, 1905.
- 3896. Catherine Miriam, b. 6 Sep., 1908.

3161. NETTIE KEATOR, b. Cherrytown; m. 31 May, 1908, Rosendale, GROVER C. HALEY, b. 1885, Rosendale, s. Samuel B. Haley, b. England and Jane C.

3162. MAY KEATOR, b. Cherrytown; m. 10 May, 1899, JOHN S. DUBOIS, b. 1877. Child:

- 3898. Alice, b. 22 Sep., 1900.
- May m. (2) HIRAM JONES, of New Paltz.

3163. ELEANORA LILLIE KEATOR, b. 6 July, 1886, Cherrytown; m. (1) 20 Aug., 1907, ELVIN E. SINSABAUGH, b. ca. 1889,

- d. 1915. Children:
 3899. Hazel Eleanor, b. 10 Oct., 1910.
 3900. Howard George, b. 24 Jan., 1912.
 Eleanora m. (2) 27 Apr., 1918, Edward Smith, b. Canada.
3165. MARY STELLA ("MARION") KEATOR, b. 26 July, 1891, Port Benjamin; m. (1) LESTER J. CLAYTON, d. 10 Apr., 1919, Little Falls; m. (2) 1921, FRED WEBER, b. Utica. Child, b. Utica:
 3901. Lillian Marion Weber, b. 10 May, 1922.
3166. BLANCHE EDITH KEATOR, b. 31 Mar., 1896, Pine Bush, Ulster County; d. 5 Apr., 1950, Utica; m. Utica,
 KEATOR. Child, b. Utica:
 3902. John Morgan, b. 25 Apr., 1928.
3167. BERTHA CAROLINE KEATOR, b. 22 Apr., 1898, Stone Ridge; m. 14 Oct., 1919, Utica, RAYMOND MASON, b. Rome (divorced). Child, b. Utica:
 3903. Evelyn Caroline, b. 19 Oct., 1930. Name changed to Keator after divorce.
 Bertha m. (2) 7 Oct., 1931, HARRY FITZSIMMONS, b. England.
3168. RUBY EVELYN KEATOR, b. 22 Sep., 1902, Kingston; m. 28 Apr., 1919, Utica, ROBERT ROBERTS, b. Wales. Children, b. Utica:
 3905. Marion Alice, b. 28 Sep., d. 16 Dec., 1922.
 3906. Morgan Gray, b. 30 Aug., 1923.
 3907. Robert James, b. 6 Oct., 1926.
3176. LILLIAN KEATOR, b. 24 Dec., 1888, Napanoch, d. 24 Dec., 1921, Ossining; m. 1912, HARRY M. ONYANS (ADDIS). Child:
 3910. Harry L., b. 23 Nov., 1913, Ossining.
3177. LESLIE MELVIN KEATOR, b. 1 Jan., 1881, Pueblo, Colo. Building superintendent, coal miner in early life. He m. (1) 22 Dec., 1906, Montrose, Colo., MRS. ELIZABETH FAWCETT CHARACTER, b. 10 Mar., 1868, Durham, England; d. 4 Jan., 1940, Pueblo. Children, b. Pueblo.
 3911. Leslie Melvin, Jr., b. 23 Nov., 1907.
 3912. Robert Henderson, b. 12 Aug., 1909.
 Leslie m. (2) Aug., 1940, MRS. ANNA MAY THAYER, b. 10 Dec., 1886, Carbon Hill, Ill.
3180. RAYMOND WALDREN KEATOR, b. 10 Nov., 1892, d. 14 May, 1952, Pueblo, Colo. Baker. Sergeant, Baking Co. No. 373,

- World War I. He m. 26 Mar., 1918, Ordway, Colo., ELLA LUCILLE BERG†, b. 7 July, 1898, Mt. Erie, Ill. Children, b. Pueblo:
- 3913. Fay Eleanor, b. 18 July, 1919.
 - 3914. Lowell Raymond, b. 30 Apr., 1921.
 - 3915. Wallace Franklin, b. 10 July, 1923.
 - 3916. Marshall Duane, b. 20 Aug., 1932.
3181. JAMES CALVIN KEATOR†, b. 5 June, 1909, Cañon City, Colo. Carpenter foreman, Painter. Colorado National Guard, 1930-1935. Resides now in Pacific Grove, Cal. He m. 21 July, 1935, Pierce, Colo., RUBY VALLEE SCRIVEN, b. 30 June, 1911, Martinstown, Mo. Children, b. Cañon City:
- 3917. James Richard, b. 24 July, 1936.
 - 3918. Robert Lawrence, b. 18 Oct., 1937.
3182. ROBERT CARPENTER KEATOR, b. 4 Jan., 1915, Ordway, Colo. World War II, Sergeant, U. S. Army Air Corps, 1942-1945. Pacific Theater, New Calendonia, Guadalcanal. He m. 30 Jan., 1941, Denver, Colo., CARMELITA MARGARET CASEY, b. 10 Oct., 1917, Denver. Children, b. Pueblo:
- 3919. Melvin Robert, b. 25 Oct., 1947.
 - 3920. Kenneth William, b. 18 Oct., 1948.
3184. HARRY BENSON KEATOR†, b. 30 Aug., 1891, Ford Mine, N. J. Mason & Builder. He m. 14 Feb., 1921, Liberty, OLIVE MAY, b. 25 Dec., 1901, Liberty, dau. of James E. DICE and Fredella Brundage. Children, b. Liberty:
- 3921. Thelbert, b. 14 July, 1922, d. 28 Mar., 1948.
 - 3922. Walter Benson, b. 18 Oct., 1923, d. 25 Aug., 1932.
 - 3923. Harry James, b. 18 Dec., 1924.
 - 3924. Allen Willard, b. 18 Nov., 1927.
 - 3925. Arlene Olive, b. 21 Mar., 1929, d. 11 Feb., 1930.
 - 3926. Eleanor, b. 1 Sep., 1931. Registered Nurse on the staff of the Binghamton City Hospital.
 - 3927. Robert Lee, b. 21 Nov., 1937.
3185. SYLVIA KEATOR†, b. 9 Sep., 1898, Parksville; m. 14 Oct., 1914, Livingston Manor, AARON RALPH CLAPPER, b. 25 Feb., 1896, Gulf Summit. Children:
- 3928. Willie Aaron, b. 8 July, 1916, Parksville.
 - 3929. Goldie Sarah, b. 20 May, 1919, Lambertville.
 - 3930. Elizabeth Lois, b. 21 July, 1926, Parksville.
 - 3931. Ethel May, b. 3 Mar., 1928, Parksville.
 - 3932. Geraldine Sylvia, b. 10 Dec., 1933, Parksville.

3186. EARL ALEXANDER KEATOR, b. 15 June, 1902, Parksville. He m. 24 Nov., 1924, Liberty, HELEN LILLIAN GITCH. Children:
- 3933. Benson Alexander, b. 31 May, 1926, Parkston.
 - 3934. Lillian Helen, b. 29 Sep., 1930, Parksville.
 - 3935. Irene Idella, b. 12 Apr., 1934, Parksville.
 - 3936. Kenneth Karl, b. 15 Aug., 1935, Parksville.
3187. URSULA KEATOR, b. 10, Dec., 1903, Parksville; m. 22 Dec., 1921, PAUL RICCA, b. 1878, New York; d. 1925, Liberty. Child:
- 3937. Paul Benson, b. 31 Oct., 1924, Liberty.
- She m. (2) MELVIN FINGATO, b. Harvard. Child:
- 3938. Harriet Helen, b. 17 Apr., 1927, Harvard.
3188. IDELLA MAE DUHR†, b. 15 Mar., 1896, Liberty. New York State Normal School (now State Teachers College), New Paltz, Class of 1918. Teacher in the Middletown Public School system.
3189. DORIS MIRIAM DUHR, b. 16 Apr., 1910, Liberty; m. 3 Aug., 1935, Middletown, RAYMOND DOUGLAS JARVIS, b. 26 Mar., 1910, Binghamton. Children, b. Binghamton:
- 3939. Ann Dühr, b. 17 Aug., 1940.
 - 3940. Richard Dühr, b. 31 Aug., 1947.
3190. PEARL MILDRED BURTON, b. 14 July, 1902, Livingston Manor; m. (1) ARCHIE DEPUY. She m. (2) 1939, Roscoe, CLARENCE ROOSA, b. 12 Mar., 1911, Hasbrook. He is a farmer. Child, b. Woodbourne:
- 3941. Joan Madalyn, b. 29 July, 1940.
3191. VINNIE ELLEN BURTON, b. 24 Aug., 1908, Livingston Manor; m. 27 June, 1930, STANLEY ROSE, b. 24 Dec., 1909, Livingston Manor. They have a garage. Child:
- 3942. Mabel Marie, b. 19 Jan., 1929.
3192. RALPH ORMAN BURTON, b. 16 Dec., 1910, Livingston Manor. Farmer. He m. 18 May, 1939, Grahamsville, RUTH ARLENE DEPUY†, 14 Sep., 1911, Woodbourne. Child, b. Woodbourne:
- 3943. Arlene Ruth, b. 25 Mar., 1940.
3193. IDELLA MAE BURTON, b. 20 Sep., 1915, Livingston Manor; m. (1) 12 Nov., 1937, Elkton, Md., JAMES WILSON, b. 24 Aug., 1908, Hickory, N. C. Child, b. Liberty:
- 3944. James, b. 30 Nov., 1940.

- Idella m. (2) 17 Nov., 1945, FRANK DiMARCO, b. 22 Sep., 19—, New York. He works in Roscoe Post Office. Child, b. Roscoe:
 3945. Frank, b. 21 Sep., 1948.
3194. DOROTHY JULIA BURTON, b. Mar., 1919, Livingston Manor; m. 19 Feb., 1938, Liberty, MATHEW KOWALSKI, b. 19 Apr., 1915, New York. He is a prison guard. Children, b. Woodbourne:
 3946. Stanley Matthew, b. 14 Apr., 1939.
 3947. Norman Edward, b. 25 Feb., 1943.
 3948. Richard, b. 22 Mar., 1948.
3195. VIVIAN MAY KEATOR, b. 28 Nov., 1905, Liberty; m. 20 Feb., 1923, Lambertville, N. J., HARRY G. HOTCHKIN, b. 11 June, 1901, Liberty, son Frank Hotchkin. Children:
 3949. Leonard Harvey, b. 3 Feb., 1924, Lambertville, N. J.
 3950. Richard Frank, b. 6 May, 1926, Liberty.
 3951. Herbert Hoover, b. 12 Nov., 1928, Lambertville.
 3952. Russell Harry, b. 29 May, 1933, Allentown, N. J.
 3953. Augusta Frankie, b. 22, 1935, Allentown. *
3196. THELMA JANE KEATOR, b. 6 July, 1907, Liberty; m. 3 Apr., 1928, Liberty, ALBERT HOTCHKIN, b. 12 May, 1904, Parksville. Children, b. Parksville:
 3954. Albert, Jr., b. 8 May, 1929.
 3955. Robert, b. 17 Aug., 1943.
 3956. Alice Marie, b. 5 Aug., 1948.
3197. FRANCES MYNEL KEATOR, b. 10 Aug., 1908, Liberty; m. 6 Dec., 1928, Doylestown, Pa., DANIEL C. GILLILAND, b. 1 Jan., 1902, Gettysburg, Pa. Children:
 3957. Harold Harvey, b. 15 Jan., 1928, Lambertville, N. J.
 3958. Carl William, b. 5 Sep., 1929, Wood Ridge.
 3959. Floyd James, b. 22 Jan., 1931, Imlaystown, N. J.
 3960. Vivian May, b. 30 July, 1936, Allentown, N. J.
 3961. Violet Evelyn, b. 20 Feb., 1938, Allentown.
 3962. Margaret Thelma, b. 9 July, 1939, Trenton, N. J.
 3963. Daniel Francis, b. 19 Sep., 1941, Trenton.
3201. ERNEST JOHN KEATOR, b. 19 Mar., 1926, Liberty; m. 14 June, 1946, Arena, LILIAN EASTER, b. San Francisco.
3202. EVELYN EFFIE McARTHUR†, b. 16 Nov., 1921, Dahlia; m. 30 May, 1940, Livingston Manor, CLIFFORD EMERSON TUTTLE, b. 17 Feb., 1917, Livingston Manor. He is a machinist at

- Scintella Magneto Division of Bendix Aviation Corporation at Sidney. Children, b. Sidney:
 3964. Donald Lee, b. 25 Mar., 1945.
 3965. Carol Marie, b. 17 Oct., 1948.
3203. ALFRED JAMES McARTHUR, b. 5 Apr., 1930, Liberty; m. 27 June, 1953, Liberty, PATRICIA ANN COLE, b. 22 Nov., 1934, Monticello.
3204. MADELINE MARY McARTHUR, b. 1 Nov., 1930, Liberty; m. 16 Sep., 1951, Livingston Manor, CHARLES LEO TUTTLE, b. 19 Aug., 1930, Tappan. Child, b. Liberty:
 3966. Waneta May, b. 7 July, 1954.
3205. RITA MAY McARTHUR, b. 12 Dec., 1933, Liberty; m. 24 Dec., 1953, DELMONT RUSSELL SIMPSON, b. 26 Sep., 1927, Trout Creek.
3207. FRANCIS JAMES LAWRENCE, b. 5 Sep., 1883, Eden, Mich. University of Michigan, 1911. University of California, Post Graduate 1913 and 1915. He m. 11 Mar., 1915, EDITH KERR, b. 20 Dec., 1884, Titusville, Pa. She is Cornell, 1906; University of California, M.A., 1914. Both Francis and Edith are retired high school instructors. Children:
 3967. Katherine Jane, b. 27 Jan., 1917, La Salle, Colo.
 3968. Robert Brooks, b. 31 May, 1919, Mountain View, Calif.
3208. ETHEL IRENE LAWRENCE†, b. 10 May, 1890, Eden, Mich.; m. 10 May, 1915, Colton, Cal., WALTER LEUTH ERICKSEN, b. 22 May, 1887, Kewaunee, Wisc. Walter was in grocery business, worked on Moffet Field during World War II and now in insurance business. Children:
 3969. Lawrence Walter, b. 14 June, 1916, Riverside, Calif.
 3970. Wallace J., b. 27 Sep., 1919, Mountain View, Calif.
 3971. Dorothy Ann, b. 16 May, 1921, Mountain View.
3209. MADELINE BELLE WILLIAMSON, b. 21 Jan., 1883, Edmore, Mich.; m. CHARLES HENRY RUSSELL, b. 1862, Canandaigua; d. Oct., 1934, Kalamazoo, Mich. Child, b. Kalamazoo:
 3972. Lawrence Harold, b. 17 July, 1913.
3210. JAMES HAROLD GAVETT†, b. 3 Oct., 1893, Saginaw, Mich. Quartermaster, 1st class, Naval service, World War I. Naval Air Corps reserve, 1945-1946. He m. (1) 14 July, 1921, Rochester,

HENRIETTA BURT, b. 1895, Ausable; d. 7 Apr., 1931, Minneapolis, Minn. Children:

3973. Joann Burt, b. 21 June, 1925, Schenectady.

3974. Virginia Burt (twin), b. 10 June, 1927, Rochester.

3975. James Burt (twin), b. 10 June, 1927, Rochester.

James m. (2) 19 July, 1931, Hudson, Wisc., ROSE MARY MOTL, b. 27 Aug., 1896, Owatonna.

3212. HELEN VIRGINIA COE†, b. 25 Jan., 1900, Arlington, Wash.; m. 10 Oct., 1934, Seattle, Wash.; JESS CARL KIMMEL, b. 14 Jan., 1896, Oregon City, Ore. He is a drug store proprietor at Mill City, Ore. World War I, AEF, Co. B 132d Regiment.

3215. BYRNICE MAE MCKINLEY, b. 22 Aug., 1916, Kingston; m. 29 June, 1940, Kingston, CLIFFORD VERNOOY BUNTING. Child, b. Kingston:

3976. Virginia M., b. 28 Sep., 1942.

TENTH GENERATION

3217. FRANCES ANNA KEATOR, b. 9 Aug., 1921, Binghamton; m. 12 Apr., 1941, Conklin, ALBERT LEE DAYTON, b. 9 Sep., 1920, Romney, W. Va. World War II veteran. Children, b. Binghamton:
- 4000. Virginia Elizabeth, b. 1 Sep., 1940.
 - 4001. William Albert, b. 6 Oct., 1941.
 - 4002. Patricia Anna, b. 29 Mar., 1943.
 - 4003. Walter Leslie, b. 15 Mar., 1945.
 - 4004. Albert Lee, Jr., b. 11 Aug., 1946.
3219. CLIFFORD GEORGE KEATOR, b. 20 Sep., 1920, Belvidere, Ill. World War II, 1943-1946, U. S. Army. 31st Hospital Train. Eastern Theater of Operations. He m. 26 Apr., 1941, Belvidere, HILMA LAURETTA HILLS, b. 31 July, 1918, Belvidere. Child, b. Belvidere:
- 4005. Garry Clifford, b. 20 Aug., 1944.
3220. VIOLA BELLE KEATOR, b. 12 June, 1923, Belvidere; m. 16 Feb., 1946, Belvidere, WILLIAM V. BOGDONES. Child:
- 4006. Rodney William, b. 12 Nov., 1946, Rockford, Ill.
3234. CLYDE JOHN KEATOR, b. 22 May., 1919, Kingston. Train Dispatcher, N. Y. Central System, Weehawken, N. J. World War II. 1st Lieutenant U. S. Army Air Force. Pilot B-24 bomber, 376th Heavy Bomb Group, 15th Air Force, stationed in Italy. Distinguished Flying Cross, Air Medal with 4 Clusters, Presidential Unit Citation. He m. 8 Feb., 1945, Philadelphia, Pa., WINIFRED MYATT, b. 23 May, 1920, Pottstown, Pa. Child, b. Nyack:
- 4025. Karen Ann, b. 3 Sep., 1947.
3235. DOROTHY VERA KEATOR, b. 29 Jan., 1922, Kingston; m. 21 Apr., 1946, Dingman twp., Pike County, Pa., IRVING FREDERICK RUDOLPH, b. 5 July, 1911, Newburgh. He is an electrician, Central Hudson Gas and Electric Corporation, Newburgh.
- 3235A. ELIZABETH (BETTY) JANE BASTEN, b. 29 Mar., 1923, Kingston; m. 25 June, 1942, Marbletown, MARION LeROY OSTRANDER, b. 16 May, 1918, Poughkeepsie. Children, b. Kingston:
- 4027. James, b. 9 Mar., 1944.
 - 4028. Garry, b. 27 June, 1948.

3236. WILLIAM HENRY ROOSA, b. 28 Jan., 1918, Kingston; m. 23 Feb., 1946, Esopus, KAY HARTIGAN. Child, b. Kingston:
4029. William Arthur, b. 25 Jan., 1947.
3237. JANE ANNETTE ROOSA, b. 1 Apr., 1919, Binnewater; m. 15 Sep., 1937, New York, GORDON S. BOICE. Children, b. Kingston:
4030. Nancy Annette, b. 19 Sep., 1938.
4031. Donald Marshall, b. 11 Jan., 1946.
4032. David Gordon, b. 25 May, 1947.
3238. ALDEN HUBERT ROOSA, b. 26 Dec., 1922, Lake Katrine; m. 26 May, 1946, Port Ewen, ETTA ATKINS. Children, b. Kingston:
4033. Kittie Lee, b. 23 Feb., 1947.
4034. Jeri Ann, b. 17 Jan., 1950.
3239. DORIS KEATOR, b. 25 Aug., 1926, Tillson; m. 14 Feb., 1947, Tillson, RAYMOND WRIGHT, JR., b. Tillson, s. Raymond Wright and Maude Coddington.
3240. LOIS MARIE KEATOR, b. 23 May, 1929, Tillson; m. 23 Sep., 1951, Tillson, JOHN WHITE BROUGHT, b. 22 Oct., 1926, New Paltz, s. Peter E. Brought and Eva M. Donnelly. Child, b. Tillson:
4037. John Steven Brought, b. 1 Sep., d. 4 Sep., 1954.
3241. MAE KEATOR, b. 21 May, 1927, Tillson; m. 23 Mar., 1951, Tillson, ROBERT WRIGHT, b. 1 June, 1927, Hamburg, N. J., s. Raymond Wright and Maude Coddington. Child, b. Tillson:
4039. Robert Wayne, b. 12 Feb., 1952.
3248. FREDERICK JOSEPH KEATOR, b. 11 May, 1920, Walden. He m. 31 May, 1941, Walden, RITA JEANNETTE VANDE-MARK. Child, b. Buffalo:
4041. Kathleen Diane, b. 19 Aug., 1943.
3249. RAYMOND EDWARD KEATOR, b. 12 Mar., 1927, Walden; m. 20 Nov., 1948, Walden, GERALDINE ANN CLEBERT, b. 15 Apr., 1927, Walden. Child, b. Newburgh:
4042. Kim Edward, b. 15 Jan., 1952.
3291. GLENFORD HARVEY HUBBELL, b. 5 May, 1928, Halcottsville; m. 19 Sep., 1948, LILLIAN EDYTHE MORAN. Children:

4045. Jo-ann Gail, b. 17 Jan., 1950.
 4046. Christine Rae, b. 12 Jan., 1952.
3292. BERNARD RUSSELL KEATOR, b. 7 June, 1915, Union Grove. Bendix Aviation Plant in Unadilla since 1942. He m. 3 Dec., 1936, Downsville, ELSIE SMITH, b. 19 Sep., 1915, Downsville. Children:
 4047. Robert Gene, b. 21 Apr., 1937, Margaretville.
 4048. Bette Ann, b. 3 Nov., 1940, Roscoe, d. on her 2nd birthday, 3 Nov., 1942.
3293. HARRY KEATOR, b. 7 Feb., 1917, Union Grove. World War II. Top Sergeant U. S. Army. Served in Africa and Anzio with 5th Army, later with 7th Army in invasion of France. Wounded Battle of Colmar. Croix de Guerre; Purple Heart, with Oak Leaf Cluster and Presidential Citation. He m. 22 Aug., 1945, Wallkill, GERTRUDE MARTHA CHRISTIAN, b. 22 Feb., 1923, Wallkill. Child, b. Wallkill:
 4049. Bonnie Lee, b. 29 Oct., 1946.
3294. GORDON DEAN KEATOR, b. 24 Mar., 1928, Wallkill. U. S. Army. 233d Engineers Battalion. Served on Luzon, P. I. He m. 25 Nov., 1951, JOAN WOOD, b. 24 May, 1931, Wallkill.
3296. BETTY JEAN KEATOR, b. 16 July, 1927, Cooperstown; m. 16 July, 1946, Morley, RALPH WILLIAM BINION. World War II veteran. U. S. Army, Sergeant-Mechanic. Children, b. Ogdensburg:
 4054. Ralph William, Jr., b. 8 Apr., 1947.
 4055. Leon Edward, b. 29 June, 1949.
 4056. Ruth Janet, b. 25 Jan., 1952.
3302. RUTH FLORENCE MORE, b. 13 Dec., 1888, Stamford; m. 1 Jan., 1906, CHARLES ERNEST CADMUS, b. Franklin. Child:
 4057. Dorothy Louise, b. 2 Dec., 1906, Paterson, N. J.
3303. ROBERT LEONARD MORE, b. 19 Mar., 1891, Stamford; m. 29 July, 1915, Syracuse, ELLEN HARRIET WAINWRIGHT. Children:
 4058. Robert Wainwright, b. 25 July, 1916, Union Hill, N. J.
 4059. William Theodore, b. 3 Feb., 1919, Barberton, O.
 4060. Betty, b. 24 Nov., 1926, Barberton, O.
3305. GEORGE LIBERTY MORE, b. 9 Apr., 1894, S. Gilboa; m. 16 Apr., 1921, New York, ANNA C. VON KOENITZ. Children:

4061. Jean Ann, b. 19 Dec., 1923.
 4062. Jule, b. 16 Nov., 1926, Canandaigua.
3306. LORIMER BOYD MORE, b. 6 Mar., 1909, Barre, Vt.; m. 5 Sep., 1935, Fairlawn, RUTH ALTA MCGILL. Child:
 4063. George Liberty, b. 19 Oct., 1939, Daytona Beach, Fla.
3308. ILA MARGARET MORE, b. 25 Mar., 1904, Stamford; m. 13 Dec., 1921, Manorkill, RAY SCHERMERHORN. Children, b. Gilboa:
 4064. Elsie May, b. 25 Oct., 1928.
 4065. Thelma Rosetta, b. 17 Aug., 1933.
3309. ELSIE MAY MORE, b. 5 May, 1907, Stamford; m. 20 Oct., 1926, Delhi, RUDOLF VANLOAN HITCHCOCK. Child, b. Gilboa:
 4066. Edwin Clyde, b. 1 Feb., 1931.
3320. MARIAN ROSALIE HUBBARD, b. 27 Mar., 1922, Taylor; m. 6 Sep., 1937, Rochester, RYAL G. STONE, b. 12 Mar., 1912, Richford; d. 2 Apr., 1944, Rimbeck, Germany, killed by a sniper's bullet. He was with General Patton's 3d Army. Child:
 4067. Keith Wayne, b. 2 Aug., 1938, Tarrytown.
 Marian m. (2) 24 July, 1948, Marathon, PAUL H. ("JOHNNY") YOUNGS. Chief of Police, Marathon. He was an M. P. in U. S. Army, World War I. Children, b. Marathon:
 4068. Craig Paul, b. 7 Feb., 1950.
 4069. Deborah Ann, b. 8 Jan., 1951.
3321. EMERSON ELBERT HUBBARD, b. 31 Jan., 1927, Cincinnati. Employed Grumman's Air Craft and Boat Company, Marathon. U. S. Army of Occupation, Trieste. Cook. He m. 31 Jan., 1945, Marathon, JEAN MARGARET WHEATON, b. 27 May, 1925, Marathon. Children, b. Marathon:
 4070. Emerson Elbert, Jr., b. 10 June, 1945.
 4071. Jeffery Marc, b. 10 June, 1947.
 4072. Paula Kay, b. 14 July, 1949.
 4073. Diane ("Peggy"), b. 4 Aug., 1951.
3324. ELSIE MARGARET HUBBARD, b. 16 Dec., 1930, Cincinnati; m. 24 Sep., 1949, Marathon, LLOYD RICHARD ADAMS, b. 17 June, 1924, Marathon. He owns and operates a large dairy farm near Marathon. Children, b. Marathon:
 4074. John Richard, b. 24 June, 1950.
 4075. Thomas Donn, b. 20 Mar., 1952.
 4076. Susan Valerie, b. 29 Mar., 1954.

3329. FREDERICK LINN KEATOR, b. 11 June, 1934, Margaretville; m. 12 Sep., 1953, Grand Gorge, LORETTA DORIS RAPPLEYEA, b. Little Westkill. Child:
4077. Deborah Linn, b. 29 Aug., 1954, Colorado Springs, Colo.
3330. SHELDON JAMES GRIFFIN, b. 17 Oct., 1919, Margaretville. He m. 14 Aug., 1943, EVELYN CANTWELL MUNSELL, b. 14 Sep., 1919, Roxbury. Child:
4078. Daphne Jane, b. 7 Dec., 1947, Tucson, Ariz.
3331. DOUGLAS KEATOR GRIFFIN, b. 16 July, 1918, Margaretville. He m. 12 July, 1942, Roxbury, DOROTHY BERTHA GELLMAN, b. 22 June, 1919, Haines Falls. Children, b. Patterson:
4080. Thomas Edward, b. 18 Sep., 1943.
4081. Robert John, b. 24 Apr., 1946.
3332. GEORGE DONALD GRIFFIN, b. 7 Jan., 1922, Margaretville. He m. 15 Nov., 1948, Elkton, Md., ELIZABETH JANE EVANS, b. 13 Sep., 1920, Scranton, Pa.
3333. BERNICE AILEEN GRIFFIN, b. 31 Aug., 1925, Roxbury; m. (1) 5 Sep., 1943, Roxbury, GLENN SPARLING, b. 17 Mar., 1925, Akron, Ohio. Divorced 1947. Children, b. Margaretville:
4082. Glenda Lee, b. 3 Jan., 1944.
4083. Carole Jay, b. 31 Jan., 1945.
Bernice m. (2) 24 Apr., 1950, Roxbury, JAMES COSINZA, b. 12 May, 1947, Bloomfield, N. J.
3335. ARTHUR HART, b. 17 Aug., 1809, Schenectady; m. Dorothy, b. Rochester. Child:
4085. Crystal, b. 7 Dec., 1945, Rochester.
3336. RENA BELL KEATOR, b. 8 June, 1904, Willet; m. 18 Aug., 1924, Port Crane, GLENN ALANSON SMITH, b. 11 May, 1905, Upper Lisle. Children:
4086. Ernest Jay, b. 22 May, 1925, Willet.
4087. Marian Lucile, b. 14 June, 1927, Willet.
4088. Barbara Elizabeth, b. 17 Nov., 1931, Whitney Point.
4089. James Arthur, b. 16 Feb., 1935, Whitney Point.
4090. Eugene Francis, b. 16 Jan., 1940, Marathon.
3337. NINA LOUISE KEATOR, b. 27 Oct., 1906, Willet; m. 24 June, 1931, Hallstead, Pa., HARRY FRANCIS HART, b. 21 June, 1897. Child:
4091. Gary Wayne, b. 10 May, 1946, Cortland.

3338. CECIL HELEN KEATOR, b. 20 July, 1908, Willet; m. 26 May, 1927, Binghamton, AUGUSTUS CARL HOUCK, b. 13 Aug., 1895, Scranton, Pa. (divorced Aug., 1943). Child, b. Cortland:
4092. Carla Louise, b. 13 May, 1930.
3339. JOHN ELMER KEATOR†, b. 19 June, 1921, Greene. Ohio State University, M.S., 1951. World War II. U. S. Army Air Force Pilot. Captain, U. S. Air Force, School of Aviation Medicine, Randolph Air Base, Texas. He m. 12 Apr., 1946, Cortland, GLADYS LILLIAN CAMPBELL, b. 26 Jan., 1921, Liverpool, Eng. Children:
4093. John Campbell, b. 10 May, 1948, Cortland.
4094. Mary Ellen, b. 28 July, 1951, San Antonio, Tex.
3340. MATTIE ELIZABETH MITCHELL, b. 7 May, 1902, Killawog; m. (1) Norwich, CURTIS ALDERMAN (divorced). Mattie m. (2) 15 Nov., 1934, Great Bend, Pa., CLARKE HADLEY, b. 22 Dec., 1895, Sardinia, Erie County.
3341. MILDRED CLARENE MITCHELL, b. 20 June, 1904, Killawog; m. 18 June, 1927, Central Square, LESTER HODGE, b. 16 Sep., 1905, Preston. Child, b. Norwich:
4096. Marilyn Marie, b. 20 July, 1930.
3342. LULA DOROTHEA MITCHELL, b. 5 Feb., 1909, Willet; m. 29 Oct., 1927, Syracuse, CHARLES S. FERGERSON, b. 31 Oct., 1906, N. Syracuse, Child, b. Syracuse:
4100. Nancy Lora, b. 24 Mar., 1929.
3343. IRENE KEATOR MITCHELL, b. 15 Oct., 1922, Norwich; m. 31 Jan., 1941, Camden, CLEMENT MUNSON SMITH, b. 16 Apr., 1919, Westdale. Child, b. Camden:
4102. Charles Clement, b. 13 Jan., 1942.
3344. NANCY ARLENE MITCHELL, b. 14 Aug., 1926, Central Square; m. 17 May, 1947, Camden, MARQUIS OZALINE SPAIN-HOWER, JR., b. 2 Sep., 1924, Auburn. Children:
4105. James Alan, b. 15 Feb., 1948, Oneida.
4106. Clayton Marquis (Scotty), b. 29 June, 1949, Oneida.
4107. Mitchell Davis, b. 1 June, 1953, Rome.
3353. WILLIAM ULYSSES KEATOR, b. 16 Dec., 1914, Pharsalia; m. (1) EVELYN DEPEW. He m. (2) 28 Jan., 1952, RUBY AIRD.

3354. ONA EUDORA KEATOR†, b. 13 Dec., 1916, Pharsalia; m. 13 Dec., 1933, LESLIE G. SIMPSON. Children, b. McDonough:
- 4111. Beverly, b. 12 Feb., 1934.
 - 4112. Betty, b. 16 Aug., 1936.
 - 4113. Buella, b. 12 Dec., 1938.
 - 4114. Grover, b. 1 Nov., 1940.
 - 4115. William, b. 15 Nov., 1942.
 - 4116. Dick, b. 28 July, 1944.
 - 4117. Don, b. 28 Sep., 1946.
 - 4118. Connie, b. 2 Aug., 1950.
3355. MONA AMY KEATOR, b. 27 June, 1918, Pharsalia; m. 8 Sep., 1942, Oxford, RICHARD HAMILTON, b. 25 Dec., 1913, Oxford.
3356. MARY FRANCES KEATOR, b. 10 Apr., 1924, Pharsalia; m. HAROLD HAMILTON, b. 23 Feb., 1919, Preston. Child, b. East Pharsalia:
- 4119. Jerry Wayne, b. 30 Sep., 1949.
3357. GROVER DONALD KEATOR, b. 21 Nov., 1925, Pharsalia; m. 6 Jan., 1952, E. Pharsalia, SHIRLEY MONK, b. 29 Mar., 1932, German. Children:
- 4120. James Donald, b. 3 Mar., 1952.
 - 4121. John Grover, b. 6 Aug., 1953.
3358. MARILYN JEANNE SMITH, b. 12 Mar., 1925, Cortland; m. 3 Sep., 1948, Homer, ALFRED CARL SCHAEFFER, b. 30 Dec., 1925, Reading, Pa. Children:
- 4122. Phillip Carl, b. 24 Aug., 1950, Philadelphia, Pa.
 - 4123. Barbara Jeanne, b. 26 Mar., 1954, Washington, D. C.
3359. ENOLA MAE SMITH, b. 24 June, 1925, Cortland; m. 24 June, 1949, Homer, DONALD B. ROSSELL, b. 5 Feb., 1930, Keyport, N. J. Children:
- 4124. Cathy Ann, b. 24 Nov., 1951, Mt. Holly, N. J.
 - 4125. Donna Beth, b. 28 Jan., 1954, Cortland.
3361. MARILYN SCHANBACHER, b. 27 Sep., 1923, Frankfort, Ind.; City of Los Angeles employee. She m. CHARLES GRANDSTAFF. Child, b. Los Angeles, Calif.:
- 4126. Paul Everett, b. 5 July, 1954.

3362. JOHN RESER SCHANBACHER, b. 15 May, 1927, Frankfort, Ind. Coco Cola Bottling Co., Kokomo, Ind. U. S. Army Medical Corps, 1945. Berlin occupation troops.
3372. ELIZABETH CARTWRIGHT O'HARA, b. 4 June, 1909, Hudson, m. 10 July, 1938, Hudson, DAVID HALVAR DARWE, b. 24 July, 1902, Sweden. Children, b. Hudson:
4127. Anne Ingrid, b. 26 Dec., 1943.
4128. Kristina Elizabeth, b. 2 Nov., 1946.
3373. ALMERIN CARTWRIGHT O'HARA, b. 10 Nov., 1910, Hudson. Brigadier General, N. Y. National Guard.; m. 15 June, 1935, Hudson, MARJORIE RUSHMORE DAWSON, b. 1 Feb., 1910, N. Plainfield, N. J. Child, b. Albany:
4729. Almerin Cartwright, Jr., b. 10 Apr., 1937.
3374. MALCOLM DREW O'HARA, b. 30 Apr., 1913, Hudson; m. 15 May, 1954, Thompson's Ridge, JANICE BROCKSBANK, b. 14 June, 1920, Hudson.
- 3374M. JAMES McFARLAND BOUTON, JR., b. 15 May, 1916, Roxbury. Lawyer in Syracuse. He m. 16 Aug., 1952, Phoenix, PHYLLIS McGEE. Child, b. Syracuse:
4138. James McFarland III, b. 9 Dec., 1953.
- 3374N. FRANK T. BOUTON, b. 23 Jan., 1919, Roxbury; m. 4 July, 1946, Oneonta, ELLEN L. EDMUNDS, b. 27 Dec., 1920. Children:
4139. Robert J., b. 15 Feb., 1951.
4140. Carol Ann, b. 24 Sep., 1954.
- 3374P. MARGARET E. BOUTON, b. 9 Oct., 1921, Roxbury; m. 18 Aug., 1951, EUGENE B. HAAS, b. 15 June, 1918, New York.
- 3374R. RUTH M. BOUTON, b. 5 Apr., 1923, Roxbury; m. 26 Nov., 1953, New York, ANTHONY P. CARMEL, b. 17 Mar., 1926, Brooklyn.
3380. MARILYN ANNE CARTWRIGHT, b. 19 Feb., 1932, Brooklyn; m. AL KRIGER.
3386. MYRON JAMES WALTER, JR., b. 5 Jan., 1913, Cortland; m. 10 Sep., 1939, HAZEL GABRIELSON, b. 30 May, 1921. Child:
4154. Myron James III, b. 11 June, 1950.

3387. BARBARA STEWART WALTER, b. 20 Feb., 1916, Cortland; m. 27 July, 1940, RALPH WILLIAM CATLIN, b. 27 Nov., 1913. Children:
- 4155. Ralph William, b. 26 May, 1942.
 - 4156. James Walter, b. 19 Mar., 1945.
 - 4157. Robert Saunders, b. 25 Oct., 1950.
3388. SARA BROWN WALTER, b. 29 Oct., 1918, Pittsburgh, Pa.; m. 17 July, 1946, JOHN DEMPSTER PLACE, JR., b. 31 Aug., 1918. Children:
- 4158. Patricia Ann, b. 26 Dec., 1948.
 - 4159. John Dempster III (twin), b. 12 July, 1950.
 - 4160. James Walter (twin), b. 12 July, 1950.
3389. SAMUEL KEATOR BROWN, JR., b. 4 Sep., 1918, McGraw. Cornell University, 1941, Electrical Engineering. Secretary of Defense Office, Research & Development Board, member Committee on Electronics. U. S. Navy, 1943-1947, Lt. (j.g.), Manhattan Project, Oak Ridge, Tenn., 1943-1944. Naval Research Laboratory, 1944-1947. (Civilian status). He m. 29 Mar., 1952, Washington, D. C., KATHERINE GUNTER LEDBETTER, b. 10 Feb., 1919, Polkton, N. C., dau. Charles Bennet Ledbetter. Child, b. Washington:
- 4161. Roderick Charles, b. 14 May, 1953.
3390. CHARLES PERRIN BROWN, b. 24 Oct., 1920, McGraw. Dartmouth, 1942; Tuck School, Hanover, N. H., M.S. Industrial Engineering, 1943. Production Engineer, Atlas Engineering Corporation, Boston, Mass. U. S. Navy, 1943-1946, Lieutenant. Submarine Service. Torpedo engineer at bases in Key West, Fla., and Pearl Harbor, Hawaii. He m. 31 July, 1943, ELIZABETH ANN GODFREY, b. 15 May, 1923, Marblehead, dau. Richard Godfrey. Children, b. Marblehead:
- 4162. Leslie Ann, b. 13 Oct., 1946.
 - 4163. Charles Perrin, Jr., b. 18 July, 1948.
 - 4164. Peter McGraw, b. 18 Apr., 1952.
3391. ROBERT MUNSON BROWN, b. 19 May, 1923, McGraw. Cornell University, 1944. Civil Engineering. Defense work B 29 Bomber Plants, Fishers of Cleveland, Ohio. Engineer Salesman, Detroit Steel Products Corporation, Cleveland office. He m. 1 Feb., 1947, Lakewood, O., FLORENCE LOUISE WARD, b. 13 June, 1926, Cleveland, dau. of James D. and Louise Ward. Chil-

- dren, b. Bay Village, O.:
4166. Robert Munson, Jr., b. 11 May, 1950.
4167. Melissa Louise, b. 13 Apr., 1953.
3392. ANNE STEWART HALSTEAD, b. 14 Aug., 1924; m. 19 June, 1948, JOHN DECEU EVES, b. 24 Mar., 1924. Children:
4169. John DeCeU, Jr., b. 19 Nov., 1949.
4170. Stewart, b. 22 Sep., 1951.
3394. WILLIAM WARD HOFMANN, b. 17 Oct., 1925; m. 19 Dec., 1952, JANET REESE.
3396. CHARLES DUBOIS HOFMANN, b. 7 July, 1928; m. 28 June, 1953, SHEILA DWYER.
3406. EDWARD ALLEY DOWNS, b. 10 Nov., 1928, Glen Rock, N. J. Harvard University, 1950; George Washington University, M.D., 1954; presently intern Presbyterian Hospital, Chicago, Ill. He m. 16 June, 1951, Ridgewood, N. J., MARGARET WILCOX SPROUL, b. 1 July, 1927, Ridgewood, dau. James Edward Sproul and Florence Sheppard.
3441. HERVEY EARL KEATOR, b. 23 Apr., 1922, Oneida. Professional military career, U. S. Army. Graduate, Provost Marshal's General Officer Candidate School, Ft. Sam Houston, Texas, 1946. 1st Lieutenant, Military Police Corps. Service in Canal Zone, Fort Knox, Korea (commanding officer 3rd M.P. Company, III Infantry Division. Bronze Star Medal, oak leaf cluster), and presently Far East Army Forces Headquarters. He m. 1953, MAUREEN EVELYN WATTS, b. 14 Jan., 1924, Jacksonville, Texas.
3442. RICHARD LOUIS KEATOR, b. 7 Oct., 1930, Albany. U. S. Army Career. Enlisted 1947. Korea, Japan, Hawaii, 1948-1951. Sergeant, G2 Air Section, V Corps Headquarters, 1952. He m. (1) 15 Feb., 1949, Honolulu, H. I., JUDY SUGARHARA. Children:
4180. Richard Michael, b. 19 Mar., 1950, Hawaii.
4181. John David, b. 28 Sep., 1952, Fort Lee, Va.
Richard m. (2) 5 Aug., 1952, Nahunta, Ga., ALICE AURELIA DUSHARM, b. 17 Jan., 1932, Gouverneur. WAC. Children:
4181A. Valerie Aurelia, b. 10 June, 1953, Fort Dix, N. J.
4182. Victoria Ann, b. 26 Apr., 1954, Frankfurt, Germany.
3445. IRENE MABELLE WALKER, b. 14 May, 1925, Denver, Colo.; m. 18 Mar., 1944, Englewood, Colo., JOHN WALDO

- TRIPP, b. 28 July, 1919, Waterbury, Conn. Children, b. Denver:
 4183. Judith Irene, b. 8 Jan., 1945.
 4184. Jonathan Walker, b. 12 May, 1946.
 4185. Lawrence Patrick, b. 17 Mar., 1948.
 4186. William Harley, b. 11 Aug., 1952.
3448. BARBARA DIANE WERB, b. 16 July, 1932, Denver, Colo.;
 m. 9 June, 1951, Englewood, Colo., JAMES HUBERT MALLOY,
 JR., b. 23 May, 1932, Columbus, Nebr.
3455. BRUCE CAMPBELL CATOR, b. 15 Nov., 1916. U. S. Military
 Academy, West Point, 1941. Military career. Colonel. He m.
 19 Mar., 1942, Lordsburg, N. Mex., AGNES JOHNSON, b. 2
 Jan., 1918, Harrisburg, Pa. Children:
 4188. Karen Irene, b. 7 Apr., 1946, Riverside, Calif.
 4189. Kandi, b. 17 Oct., 1947, Reno, Nev., d. y.
3457. DONALD HERBERT DE SILVA, b. 5 Oct., 1924, Roxbury;
 m. 21 Jan., 1950, Margaretville, SHIRLEY DOYLE, b. 24 Dec.,
 1929, Hancock. Child, b. Walton:
 4190. Joanne, b. 16 Aug., 1950.
3458. ROBERT DE SILVA, b. 1 Mar., 1931, Margaretville.; m.
 19 Aug., 1950, Binghamton, ROSEANNE O'BOYLE, b. 13 Mar.,
 1929, Binghamton. Children, b. Binghamton:
 4191. Patricia Ann, b. 19 Mar., 1951.
 4192. Ellen, b. 28 Apr., 1952.
 4193. Marjan, b. 23 June, 1954.
3460. MARILYN RUTH DE SILVA, b. 16 Nov., 1935, Margaret-
 ville; m. 3 Oct., 1954, Margaretville, HARRY HULL, b. 8 Oct.,
 1929, Margaretville, s. Arthur Hull and Dorothy Ennist.
3462. ETHEL MAE KEATOR, b. 31 July, 1886, d. 8 July, 1953,
 Grand Gorge; m. 4 Nov., 1903, Roxbury, ANDREW UNDER-
 WOOD, b. 18 Nov., 1878, Roxbury, d. 24 June,, Grand
 Gorge.
3463. RAYMOND LEE KEATOR†, b. 17 Nov., 1888, Grand Gorge.
 Railroad agent. He m. 17 Sep., 1912, Margaretville, RICHARD-
 AENIA HILL, b. 15 Dec., 1891, dau. Edward McCollum Hill and
 Delilah Baker Corbin. Children, b. Oneonta:
 4194. Mildred, b. 9 Dec., 1912.
 4195. Madeline Sarah, b. 1 June, 1926.

3464. BRUCE STONE KEATOR†, b. 14 Jan., 1886, Roxbury. Retired grocer and expert inlay woodworker. He m. (1) 14 Apr., 1907, NAN HILL, b. Nov., 1882. He m. (2) 12 Oct., 1935, GRACE MERRILL HARPUR, b. 1 Feb., 1888, Afton. Resides Afton.
3472. RICHARD ROBINSON KEATOR, b. 22 Nov., 1897, Fleischmanns. University Pennsylvania School of Dentistry, D.D.S., 1919. Practicing dentist in Saugerties. He m. 4 Apr., 1922, Saugerties, PAULINE MARIE COMFORT, b. 23 July, 1895, Saugerties, dau. William E. Comfort and Ada Kipp. Child:
4196. Richard Robinson, Jr., b. 24 Aug., 1924, Kingston.
3473. MARION GERTRUDE KEATOR†, b. 3 June, 1903, Scranton, Pa.; m. 15 June, 1927, Scranton, DONALD H. RICHARDS, b. 7 Mar., 1903, Scranton. Hotel and restaurant supplies. Sheep farmer. Child, b. Scranton:
4197. Marion Jeanne, b. 15 Oct., 1927.
3474. LYLE CAPWELL JORDAN†, b. 3 Mar., 1895, Scranton, Pa. Hotel Manager. He m. 20 Nov., 1930, ELIZABETH HART, b. 27 Mar., 1901. Child:
4198. William Paul, b. 25 Apr., 1939.
3475. LEMUEL RALPH JORDAN, b. 28 Aug., 1902, Scranton, Pa.; m. 13 Feb., 1922, HELEN IMMENDORF. Children, b. Philadelphia, Pa.:
4199. Marion Evelyn, b. 2 Nov., 1923.
4200. Claire Ann, b. 5 Jan., 1925.
3476. CAROLYN CHARLOTTE JORDAN, b. 1 Oct., 1910; m. 12 July, 1931, DAVID J. ESPIE. Children:
4202. Carol Joan, b. 11 Aug., 1933.
4203. Roberta Ann, b. 5 Feb., 1935.
4204. David Jordan, b. 27 Mar., 1937.
4205. Ellen Craig, b. 7 Aug., 1941.
3480. LOIS STANTON KEATOR, b. 2 Oct., 1924, Waverly; m. 31 Dec., 1942, Hurlock, Md., HOWARD HOUSTON BETTS, b. 29 July, 1922, Georgetown, Del., s. Harvey Betts. Children:
4215. Joan Marie, b. 13 Sep., 1942, Georgetown.
4216. Francis Burton, b. 21 Jan., 1944, d. 22 Mar., 1950, Milford, Del.
4217. Bruce Martin, b. 12 June, 1951, Milford.

3481. BETTY LOU KEATOR, b. 28 Feb., 1934, Martha, Pa.; m. 28 Apr., 1951, Delmar, Md., THOMAS HARRISON FOSKEY, b. 22 Sep., 1932, Laurel, Del., s. John Thomas Foskey and Stella May Bailey. Children, b. Seaford, Del.:
- 4218. Barbara Ann, b. 28 Mar., 1952.
 - 4219. Lois Susan, b. 5 Apr., 1953.
 - 4220. Thomas Clifton, b. 20 Apr., 1954.
3499. ANNA MARYE CATER†, b. 31 Mar., 1918, Newport News, Va.; m. 9 Nov., 1935, Gloucester, Va., JAMES RANDOLPH BARNES, b. 17 Aug., 1911, Newport News. He is the manager of the Coca Cola Bottling Works, Nashville, Tenn. Children, b. Newport News:
- 4223. Mary Elizabeth, b. 5 July, 1937.
 - 4224. Ann Randolph, b. 21 Nov., 1942.
 - 4225. Peggy Sue, b. 18 Apr., 1946.
3500. MARGARET PEARL HEATH, b. 3 Nov., 1905, Catskill; m. 5 June, 1924, BENNET FELLER, b. 14 Nov., 1902, Germantown. Children, b. Red Hook:
- 4228. Helen Cornelia, b. 15 July, 1925, m. Lamb. Has child Gale Lamb.
 - 4229. Harold, b. 5 Oct., 1928.
3501. GEORGIANNA HEATH, b. 1 Aug., 1911, Catskill; m. EUGENE OVERBAUGH, b. 29 Dec., 1905, Catskill. Child:
- 4230. Karen, b. 29 Apr., 1935, Monrovia, Calif.
3502. WALTER JOHN HEATH, b. 7 Nov., 1919, Catskill; m. JACQUELINE HOPE SIMPSON. Children:
- 4231. Sherry Louise, b. 30 May, 1947, Rhinebeck.
 - 4232. Constance, b. 31 Mar., 1951, Albany.
3504. CATHERINE GRACE CATER†, b. 7 Oct., 1921, Catskill. R.N. American Red Cross, World War II. She m. 28 Mar., 1944, Tampa, Fla., JAMES WALLACE STROTHER, b. 1 June, 1919, U. S. Army. Children:
- 4233. Catherine Grace, b. 25 June, 1945, Tampa.
 - 4234. James Wallace, Jr., b. 11 June, 1946, Kingston.
 - 4235. John Reeves, b. 25 Mar., 1949, Kingston.
3505. BARENT WILLIAM CATER, JR., b. 12 Mar., 1925, Catskill; m. 3 Feb., 1950, Jamaica, ELAINE BOULINGER:

3509. DORIS MARJORIE CATOR, b. 4 Oct., 1913, Binghamton; m. 1933, Binghamton, PHILLIP J. EVANS, b. 30 Mar., 1913, Gibson, Pa. Children, b. Binghamton:
 4240. Don Gary, b. 8 Feb., 1934.
 4241. William Cator, b. 11 Aug., 1936.
 4242. Richard Myrick, b. 23 Apr., 1941.
3510. RUTH JOSEPHINE CATOR, b. 28 Oct., 1922, Sanitaria Springs; m. 3 Sep., 1950, Binghamton, RAYMOND SEVERANCE ROBERTS, b. 6 Oct., 1922, Lennoxville, Pa. Children, b. Binghamton.
 4243. Donna Rae, b. 15 June, 1951.
 4244. James Hilton, b. 12 Jan., 1953.
 4245. Randall Stevens, b. 9 June, 1954.
3511. DOROTHY ELIZABETH CATOR, b. 20 Mar., 1919, Binghamton; m. 6 Jan., 1944, Binghamton, JAMES MARTIN TERPENNING, b. Newburgh. Children, b. Binghamton:
 4246. Robert James, b. 1 Dec., 1944.
 4248. Elaine Mae, b. 16 Jan., 1947.
 4249. Shirley Louise, b. 4 Feb., 1949.
 4250. Caron Marie, b. 1 June, 1953.
3523. CONVERSE CRAIG McMILLAN, b. 10 Mar., 1922, Canandaigua. Carpenter. World War II, U. S. Army Air Corps. Sergeant, Bomb sight inspector and mechanic stationed in England, 1943-1945. He m. July, 1945, Indianapolis, Ind., MARY ELIZABETH LEWIS, b. 18 Feb., 1921, Indianapolis. Children, b. Canandaigua:
 4257. Mary Lynne, b. 20 Dec., 1948.
 4258. Margaret Beth, b. 15 Mar., 1950.
 4259. Marjorie Ann, b. 8 May, 1952.
 4260. Marcella Kyte, b. 21 May, 1954.
3524. INA KYTE McMILLAN, b. 20 Apr., 1924, Canandaigua. World War II, WAC, stationed in Air Transport Command, overseas in England. She m. 31 May, 1947, Canandaigua, ROBERT WALTER MASON, b. 30 Apr., 1919, Manchester twp., Ontario County. He is a plumber in the Veteran's Hospital at Canandaigua. Children, b. Canandaigua:
 4261. Converse Dwight, b. 6 Oct., 1948.
 4262. Gwen Elcena, b. 28 Aug., 1950.
3525. PERCE ALONZO McMILLAN, b. 20 July, 1925, Canandaigua. Associated with his father-in-law in managing the Sisson

- Cabins on Canandaigua Lake. World War II, U. S. Navy, 1942-1946. Assigned to U.S.S. O'Reilly in escort service. He m. Aug., 1947, Canandaigua, DOROTHY ALICE SISSON, b. 10 Feb., 1927. Children, b. Canandaigua:
- 4263. Arthur Converse, b. 6 Mar., 1951.
 - 4264. Thomas Henry, b. 18 Nov., 1952.
3526. ESTHER MARILLA FOX, b. 1918; m. 2 Jan., 1943, Rev. F. ROBERT STEIGER. Children:
- 4265. Susan C., b. 2 Apr., 1945.
 - 4266. Margaret A., b. 19 July, 1948.
 - 4267. Nancy J., b. 20 Apr., 1951.
3527. OWEN KYTE FOX, b. 1921. Doctor of Veterinary Medicine. He m. 20 Apr., 1945, JANE IRIS COOK. Children:
- 4268. Susan, b. 12 Nov., 1947.
 - 4269. Sally, b. 11 July, 1949.
3528. RUSSELL BEN KYTE, b.....; d. Nov., 1941, San Bernardino, Calif.; m. Long Beach, Calif., MYRTLE JUANITA MORDY, b. 1910, Wichita, Kan.; d. June, 1938, San Diego, Calif., dau. Thomas Robson Mordy and Carrie Russell Perkins. Children, b. San Diego:
- 4271. Gilbert Russell, b. 20 Aug., 1927.
 - 4272. Patsy Louise, b. 26 Sep., 1930.
3530. EDGAR ALLEN WHITE, b. 12 Oct., 1926, Anderson, Ind.; m. 27 June, 1947, LaSalle, Ill., PAULINE BUONOMO. Children, b. LaSalle:
- 4273. Alice Anne, b. 14 Aug., 1948.
 - 4274. Paula Jean, b. 30 Nov., 1951.
3531. RICHARD LEE WHITE, b. 21 July, 1928, Jamestown, N. D.; m. 30 Dec., 1949, Manitowoc, Wisc., GERTRUDE ANTHOLD. Children:
- 4276. Lynda Kay, b. 8 May, 1950, Manitowoc.
 - 4277. Barbara Mae, b. 10 Feb., 1952, Milwaukee, Wisc.
3532. RAMONA KAY WHITE, b. 8 Nov., 1934, Fargo, N. D.; m. 30 Aug., 1952, LaSalle, Ill., GENE LONG. Child:
- 4279. Beverly Kay, b. 5 Sep., 1953.
3551. CHARLOTTE KEATOR, b. 11 Feb., 1913, Chicago, Ill.; m. 28 Nov., 1936, Evanston, Ill., GEORGE EDWARD HOFFMAN, JR., b. 10 Mar., 1912, Trenton, N. J., s. George Edward Hoffman

and Cora Goeke. He graduated Northwestern University, 1934. District manager, Bastian-Morley Co., Inc., Fancehot Heater Co., La Porte, Ind. Resides Mission, Kansas. World War II, U. S. Navy, 1942-1946, Lieutenant. Child, b. Chicago:

4280. Charlotte Ann, b. 9 Oct., 1938.

3552. HARRY FRANCIS KEATOR, JR., b. 26 June, 1914, Chicago, Ill. Associated with the insurance brokerage firm of Stewart-Keator-Kessberger and Lederer, Chicago. U. S. Army, March, 1941-May, 1944. Commissioned as Second Lieutenant, November, 1942. He m. 26 June, 1954, Portland, Ore., NANCY CARLESON DEACON, b. 9 Dec., 1925, Portland, dau. Richard Victor Carleson, b. 1 May, 1895, Superior, Wisc. and Mildred Ellis, b. 26 Jan., 1900, Panora, Iowa.

3553. RUTH LAING KEATOR, b. 27 Feb., 1908, Kingston. Cornell University, 1929. Radio script writer. She m. 14 May, 1949, San Francisco, Calif., JOHN THOMAS KUMLER, b. 1907, Ohio, s. Richard C. Kumler and Katherine Thomas. Reside in San Francisco.

3555. RUTH HARRIET MERRIHEW, b. 1 Sep., 1909, Tillson. Graduate nurse. She m. 24 Jan., 1934, Easton, Pa., GROVER F. DUNN, b. 1906. Children, b. Kingston:

4281. Arthur Edward, b. 1 Oct., 1936.
4282. William Grover, b. 20 Feb., 1943.

3557. RITA LUCY KEATOR, b. 20 Apr., 1919, Bellows Falls, Vt.; m. 20 Jan., 1941, Jamaica, JAMES VINCENT HALLORAN, JR., M.D., b. 7 Mar., 1912, Kingston. He is a graduate of Boston Medical College and practices at Greenwich, Conn. Children, b. Greenwich:

4283. James Vincent III, b. 12 May, 1942.
4284. Michael Robert, b. 17 Mar., 1944.
4285. John Timothy, b. 23 Mar., 1947.
4286. Mark, b. 26 Sep., 1948.
4287. Margaret Mary, b. 19 Oct., 1950.

3558. ELEANOR LOUISE HOWELL, b. 3 Aug., 1921, Jamaica; m. 22 July, 1944, Jamaica, JOHN LAURELS FOOTE, b. 6 July, 1915, Brooklyn. He was in Quartermasters Corps, stationed at West Point during World War I. Children, b. Jamaica:

4288. Ellen Louise, b. 7 June, 1945.
4289. John Robbins, b. 27 June, 1946.
4290. Preston Warren, b. 12 Sep., 1950.

3559. WILLIAM PRESTON TERWILLIGER, JR., b. 20 July, 1921, Aiken, S. C.; m. 19 Sep., 1944, Aiken, GERALDINE SNELLING. Child, b. Augusta, Ga.:
4291. Paula Ann, b. 10 Mar., 1947.
3560. EDWIN KEATOR ROBBINS, b. 17 Jan., 1919, Haganan. Artist and magazine author. U. S. Army, July, 1943 to November, 1945. He m. 10 Jan., 1940, New York, MAE REEDY, b. 27 Sep., 1917, New York. Divorced. Child:
4292. Denise Marie, b. 19 Sep., 1940, Saratoga.
- Edwin m. (2) 16 Jan., 1943, New York, ELLA ANNA ROMANO, b. 4 Oct., 1920, New York. Children:
4293. Arlene Barbara, b. 20 Dec., 1943, New York.
4294. Leland Clark, b. 13 Feb., 1945, Lebanon, Pa.
4295. Edwin Keator, Jr., b. 14 Mar., 1947, Saratoga.
4296. Lauri Jane, b. 1 Sep., 1952, Saratoga.
3565. HAROLD ELTINGE KEATOR, JR., b. 18 Dec., 1922, Kingston. Lafayette College, 1949, B.S. in Electrical Engineering. With Central Hudson Gas and Electric Co., Kingston. He m. 23 Aug., 1944, Evanston, Ill., NANCY EDITH MAY, b. 24 Feb., 1923, Chicago. She graduated University of Illinois, B.A., 1944. Children:
4297. Christine Elizabeth, b. 2 May, 1951, Palmerton, Pa.
4298. Kathleen Allen, b. 26 July, 1953, Kingston.
3585. ALPHEUS ROBERT KEATOR, b. 26 Sep., 1917, New York. Cartoonist, sign-painter. U. S. Army, 1945-1947. He m. 8 Apr., 1939, Cornwall, LUCILLE VIRGINIA CHATHAM, b. 4 Sep., 1920, Norfolk, Va. Children, b. Cornwall:
4307. Robert Allan, b. 7 Feb., 1940,
4308. Virginia Ann, b. 4 Aug., 1941.
4309. Philip John, b. 12 Oct., 1944.
3588. DONALD JOHN SMITH, b. 25 Nov., 1924, Amsterdam. He m. 17 Oct., 1953, Amsterdam, JANICE MARIE SMITH, b. 23 June, 1929, Amsterdam.
3590. MARGARET RUTH ACKERMAN, b. 13 Jan., 1918, Auburn; m. 17 Sep., 1939, Warrenton, Conn., RALPH EDWARD COOLEY, b. 18 Mar., 1918, Staffordville, Conn. Child, b. Springfield, Mass.:
4310. Ralph Edgar, b. 14 Sep., 1942.

3591. DEWITT NELSON ACKERMAN, b. 15 Nov., 1925, Springfield, Mass. World War II, U. S. Navy. Fire Control Operator, Destroyer Fletcher; later Destroyer Lawson. Combat at Bataan, Corregidor, Leyte, Borneo.
3596. ELIZABETH MATARAZZO, b. 10 Feb., 1929, Schenectady; m. 24 Nov., 1948, Cannon, Conn., STANLEY HAVIS, b. 10 Feb., 1929, Blaine, Ohio. He is a general contractor and real estate broker, Schenectady. Child, b. Schenectady:
4316. Mark, b. 25 June, 1950.
3602. DORIS ELLA STORY, b. 29 Nov., 1926, Haines Falls; m. 9 Nov., 1946, JOHN PEDERSEN, b. 21 Jan., 1925, Brooklyn. Children:
4320. Diana Joan, b. 5 Aug., 1947, Catskill.
4321. Christina Marie, b. 6 June, 1951.
4322. Thelma, b. 30 Jan., 1954.
3604. MARGARET MAY CARSON, b. 28 July, 1913, Brooklyn, N. Y.; m. 6 June, 1942, Brooklyn, CHARLES A. MANTE, b. 13 June, 1908, New York. Children, b. Brooklyn:
4323. Christopher Carson, b. 3 July, 1943.
4324. Mark Carson, b. 10 June, 1948.
4325. Allan Charles, b. 11 Oct., 1949.
3605. JOHN LAURENCE MORRISON, JR., b. 11 Sep., 1914, Brooklyn. Manufacturer in Los Angeles, Calif. He m. (1) 2 Sep., 1936, Santa Ana, Calif., CAROLINE, b. 1916, dau. S. M. LAMOTTE and Pauline Prose (divorced). Children, b. Los Angeles:
4326. Laurence, b. 18 July, 1940.
4327. Marjorie, b. 9 Nov., 1942.
John Laurence m. (2) 9 Sep., 1950, Los Angeles, ELAINE, b. 1923, dau. Clarence NEIS and Emma Luedeman. Children, b. Los Angeles:
4328. Jane Elaine (twin), b. 3 Apr., 1952.
4329. Charles John (twin), b. 3 Apr., 1952.
3607. ELAINE MADELINE YATES, b. 3 Feb., 1909, Brooklyn; m. 30 June, 1938, New York, CHARLES I. McALLISTER, b. 31 Jan., 1912, Bronx. Children, b. Bronx:
4330. Edward Charles, b. 3 Feb., 1941.
4331. Douglas Charles, b. 15 Oct., 1943.

3608. ROBERT AUGUSTUS YATES, b. 28 May, 1911, Rutherford, N. J.; m. 12 Dec., 1942, Bronx, HELEN M. MULLINS, b. 28 Sep., 1918, Bronx. Child:
4332. Edna Mary, b. 5 Mar., 1947, White Plains.
3609. VINCENT KEATOR, b. 24 Jan., 1914, Kingston. Cornell University, 1935; U. S. Military Academy, West Point, 1938. Colonel in U. S. Army. He m. Sep., 1942, Phoenicia, MARJORIE LOUISE BREITHAAPT. Children:
4333. Pamela Jane, b. 21 Aug., 1943.
4333A. Patrice Louise, b. 4 May, 1946.
3610. NELLIE KEATOR, b. 8 Sep., 1915, Chichester; m. Jan., 1942, Chichester, RAYMOND B. JOHNSON. Child:
4334. Sven, b. 9 Dec., 1942.
3611. LEWIS JAY KEATOR, b. 15 Dec., 1918, Chichester. World War I, U. S. Army Air Force. Presently First Lieutenant, U. S. Air Force, stationed in Alaska. He m. Dec., 1938, Phoenicia, JEANNE M. LANGE. Children:
4335. James Terry, b. 28 Oct., 1939.
4336. Beth Ann, b. 22 Aug., 1945.
3612. LEON ARTHUR KEATOR, b. 13 Jan., 1914, Kingston. New Paltz grocer. He m. 2 Sep., 1934, Kingston, GERTRUDE HILDA MARIE TOPP, b. 16 Jan., 1917, Kingston. Children:
4337. Donald Lee, b. 13 Mar., 1938, Kingston.
4338. Elaine, b. 19 Dec., 1941, New Paltz.
4339. John Albert, b. 21 June, 1944, New Paltz.
3614. ELLEN CARRIE KEATOR, b. 13 Feb., 1927, Kingston; m. 28 Mar., 1948, Kingston, ALFRED BRUNS, b. 13 July, 1925, Segeberg, Germany, s. August Bruns and Olga Ruge. Alfred is key punch operator, International Business Machines, Poughkeepsie. World War II. Sergeant, 34th Infantry Division. European Theater. Purple Heart.
3621. CHARLES EDWARD KEATOR, b. 8 Apr., 1928, Kingston; m. 26 July, 1952, Cresskill, N. J., ALICE CHARLOTTE RILEY. Child:
4349. Susan Eileen, b. 1 Sep., 1953.
3622. BETTY JOAN KEATOR, b. 8 Apr., 1934, Kingston. University of Miami, 1954. Flutist. She m. 22 Aug., 1954, St. Petersburg,

- Fla., RICHARD TALIAFERRO DASHER, b. 10 Feb., 1933, Washington, D. C. Both Richard and Betty are accomplished and versatile musicians and expect to follow a joint musical career.
3623. MARILYN DUDLEY, b. 8 Apr., 1931, Kingston; m. 6 Oct., 1949, Tannersville, FREDERICK COOK, b. 17 Jan., 1925, d. 21 July, 1950, killed in blasting accident, by falling stone.
3624. EDNA MAE GOETCHIUS, b. 10 Feb., 1908, Passaic, N. J.; m. 8 Aug., 1933, Cornwall, EDWARD HUBBARD. Children, b. Cornwall:
4351. Donn Brooks, b. 20 Oct., 1939.
4352. Peter Edward, b. 3 May, 1945.
3625. GERTRUDE ADELAIDE GOETCHIUS, b. 17 Apr., 1909, Clifton, N. J.; m. 29 Nov., 1933, Newburgh, HAROLD OCHS. Child, b. Newburgh:
4353. Richard Wayne, b. 26 Dec., 1938.
3626. VERNON WILLIAM GOETCHIUS, b. 13 Aug., 1911, Clifton, N. J.; m. 3 Feb., 1939, Fairfield, N. J., ANN CIPRISH. Child, b. Montclair, N. J.:
4354. Enid Ann, b. 1 Dec., 1940.
3637. STANLEY REUBEN BARRETT, b. 14 Mar., 1916, High Falls; m. 9 Apr., 1937, MILDRED CHAPLIN. Children:
4355. Stanley Reuben, Jr., b. 17 Feb., 1939.
4356. Julia Ann, b. 9 Oct., 1942.
3640. HARRY BRUCE KEATOR, b. 12 Nov., 1933, Samsonville; m. 4 Mar., 1954, Samsonville, INEZ ROTHBERG, b. Kerhonson, dau. Barney Rothberg.
3673. IVA ADELIA LUEY, b. 7 Mar., 1923, Columbus, Wisc.; m. 18 Nov., 1943, Bismarck, N. D., ORVILLE VERNDALE SPETEN, b. 23 Nov., 1919, Wilton, N. D. He is a merchant. Children, b. Wilton:
4366. Joel, b. 17 Nov., 1945, d. y.
4367. James Henry, b. 28 June, 1947.
4368. Karen Jeanne, b. 21 Mar., 1949.
4369. Gary Orville, b. 13 Nov., 1954.
3674. ROBERT JAMES LUEY, b. 30 Nov., 1925, Columbus, Wisc. Farmer. World War II. Staff Sergeant, 6th Armored Division.

- He m. 23 Nov., 1953, Dickinson, N. D., ANNA M. MENZEL, b. 14 Aug., 1923.
3675. LUCILLE MARGARET SUNDQUIST, b. 21 July, 1923, Wilton, N. D.; m. 21 July, 1941, Wilton, RUDOLPH FERDINAND SPETEN, b. 8 May, 1918, Wilton. He is a merchant. Children:
- 4370. Margie Jane, b. 27 Feb., 1942, Seattle, Wash.
 - 4371. Colleen Lucille, b. 26 Apr., 1943, Seattle, Wash.
 - 4372. Judith Marie, b. 6 Oct., 1948, Bismarck, N. D.
 - 4373. Allen Rudolph, b. 23 May, 1951.
 - 4374. Beverly Jane, b. 17 Dec., 1952.
3684. SHIRLEY ELAINE MEYER, b. 18 Jan., 1936, Bismarck, N. D.; m. 25 June 1954, GENE RATH, b. 28 July, 1930. World War II veteran.
3695. PEARL BUCKLIN, b. 26 Nov., 1922, Bayard, Iowa; m. 28 May, 1947, Des Moines, Iowa, ORVILLE BETTS. Children:
- 4376. Ronald Eugene, b. 27 Nov., 1947, Manning, Iowa.
 - 4377. Cathie Ray (twin), b. 24 May, 1954, Carroll, Iowa.
 - 4378. Connie Kaye (twin), b. 24 May, 1954, Carroll, Iowa.
3696. PAULINE BUCKLIN, b. 14 Feb., 1927, Bayard, Iowa; m. 9 June, 1948, Nashua, Iowa, MARVIN LEE. Child, b. Manning, Iowa:
- 4379. Steven Glen, b. 30 Apr., 1953.
3697. JAMES EUGENE BUCKLIN, b. 30 Dec., 1929, Bayard, Iowa; m. July, 1948, New Scranton, Iowa, MILDRED STEVENS. Children, b. Jefferson, Iowa:
- 4380. David James, b. 11 Jan., 1949.
 - 4381. John Mason, b. 17 Mar., 1950.
 - 4382. Ann Elizabeth, b. 7 May, 1951.
 - 4383. Mary Lynn, b. 24 July, 1953.
3712. RICHARD DUANE FOWLER, b. 27 June, 1926, Eldred, Pa. U. S. Army, 1945-1947, stationed Fort Meade and Fort Jackson. He m. 18 June, 1948, Olean, GRACE LEONA BARBER, b. 23 Dec., 1930, Cyclone, Pa. Children:
- 4385. Richard Wayne, b. 3 Oct., 1949, Kane, Pa.
 - 4386. Robert Lee, b. 17 May, 1951, Bradford, Pa.
3713. WILLIAM RICE FOWLER, b. 15 Jan., 1929, Eldred, Pa. U. S. Army, 1953-. In France. He m. 9 May, 1953, JEANNINE ANN GAYNOR, b. 12 Mar., 1935, Kane, Pa.

3714. DOROTHY JOAN FOWLER, b. 20 Apr., 1930, Eldred, Pa.; m. 11 Sep., 1947, Lafayette, Pa., JAMES EUGENE HAZARD, b. 14 Dec., 1929. Child, b. Bradford, Pa.:
4388. Diane Jean, b. 23 Dec., 1949.
3736. KATHERINE VIRGINIA SMITH, b. 31 July, 1918, Monarat, Va.; m. Massapequa, JOHN SPENCER SCHWARZ. Children, b. Massapequa:
4395. William S., b. 17 July, 1941.
4396. Gretchen Ann, b. 16 May, 1944.
4397. Jacqueline Sue, b. 13 May, 1948.
3737. ESTHER MARGARET SMITH, b. 31 July, 1918, Monorat, Va.; m. Massapequa, LESLIE SCOTT NICHOLS. Children, b. Middletown:
4398. Warren Slocum, b. 2 Feb., 1947.
4399. Merle Ransom (twin), b. 24 Feb., 1949.
4400. Malcolm Roy (twin), b. 24 Feb., 1949.
4401. Ralph Corwin, b. 9 June, 1950.
3738. WARREN SLOCUM SMITH, JR., b. 2 Jan., 1920, Massapequa; m. Massapequa, KARLA GRIMME. Children, b. Massapequa:
4402. Karen, b. 30 Mar., 1947.
4403. Patricia, b. 22 Sep., 1951.
4404. Katharine Karla, b. 11 Dec., 1952.
3739. NATHALIE RANDALL SMITH, b. 5 Sep., 1921, Bellingham, Wash.; m. Massapequa, EDWARD M. FOX. Children:
4406. Barbara Randall, b. 8 July, 1943, Seymour, Ind.
4407. Pamela Reynolds, b. 19 June, 1944, Massapequa.
4408. Terry, b. 25 Nov., 1953, Hawaii.
3740. BERKEY DOUGLAS SMITH, b. 9 Jan., 1923, Massapequa; m. Amityville, ISABELLE GILDERSLEEVE. Child, b. Amityville:
4409. Deborah Alyn, b. 21 Jan., 1952.
3741. LAURA CAROLINE SMITH, b. 23 Oct., 1924, Massapequa; m. Massapequa, DONALD EARL QUIGLEY. Children, b. Massapequa:
4411. Donna Carol, b. 24 Nov., 1941.
4412. Peter David, b. 23 July, 1943.
4413. Dennis Carl, b. 9 Nov., 1945.
4414. Kim Katherine Elizabeth, b. 15 Jan., 1953.

3742. JACQUELINE SMITH, b. 3 Feb., 1927, Massapequa; m. Massapequa, HUBERT KENT CLEAVER.
3754. PHYLLIS VAN SLYCK, b. 29 Sep., 1924, Seattle; m. 14 Feb., 1942, SPENCER ROPER. Children:
 4445. Russell Coley, b. 4 Mar., 1947.
 4446. Donald, b. 18 Jan., 1949.
- 3754B. CHARLOTTE VAN SLYCK, b. 17 Dec., 1929, Seattle; m. 14 Sep., 1950, WILLIAM FREDERICKSON. Children:
 4447. Daniel, b. 13 Oct., 1951.
 4448. Ruth Ann, b. 13 Feb., 1954.
3760. MARGARET RITA WILCOX, m. 16 Apr., 1952, Manlius, EDWARD SORDEN. Child:
 4461. Patricia Ann, b. 7 June, 1953, Philadelphia, Pa.
3761. RUTH HELEN WILCOX, b. 16 Apr., 1929; m. 23 Apr., 1949, Victor, C. WAYNE POWER. Children:
 4462. Cheryl Diane, b. 17 Apr., 1952.
 4463. Sandra Lee, b. 14 May, 1953.
 4464. Gary Eugene, b. 28 Aug., 1954.
- 3761A. DOROTHY MILDRED WILCOX, b. 3 Feb., 1931; m. 9 Aug., 1952, Pennington, EDWARD STRAIGHT. Child:
 4465. Bonnie Sue, b. 18 July, 1953.
3762. PEARL BERNICE BOYLAN, b. 28 June, 1914, Youngstown; m. 1934, Hilton, HAROLD SCHNITTKER, b. 23 May,, Tonawanda. Children, b. Lockport:
 4480. Shirley Ann, b. 29 Sep., 1937.
 4481. Norman Harold, b. 8 Nov., 1939.
- 3762A. HOWARD GREGG BOYLAN, b. 14 May, 1916, Tonawanda; m. BERNICE SOVEREIGNE. Children (adopted), b. Lockport:
 4482. Cheryl May, b. 17 May, 1947.
 4483. Daniel Howard, b. 8 Nov., 1949.
- 3762C. ALICE FLORENCE BOYLAN, b. 31 Dec., 1919, Lockport; m. 25 July, 1953, Hollywood, Calif., DOMINIC GRASSE, b. 30 Mar., 1914, Rochester.
- 3762D. KENNETH LaVERNE BOYLAN, b. 24 Oct., 1921, Burt; m. 27 Apr., 1946, Rochester, JEAN MARY BARTOLONE,

- b. 14 Oct., 1923, Rochester. Children, b. Rochester:
 4485. David LaVerne, b. 5 July, 1947.
 4486. Kenneth LaVerne, b. 17 Sep., 1949.
- 3762E. ELMA MAY BOYLAN, b. 3 Sep., 1923, Burt; m. 29 June, 1946, Hilton, HERBERT EUGENE COLBURN, b. 28 Aug., 1922, Kendall Mills. Child, b. Brockport:
 4487. Gary Lee, b. 15 Jan., 1948.
- 3762G. ARCHIE MAURICE BOYLAN, b. 17 Dec., 1928, Brockport; m. 4 Jan., 1951, Rochester, SHIRLEY WALDON, b. 8 June, 1930, Rochester. Children:
 4489. Archie, b. 16 Apr., 1952, Rochester.
 4490. Gregg Alvin, b. 7 Sep., 1954, Camp LeJeune, N. Car.
- 3763A. KENNETH GREGG BOYLAN, b. 26 Jan., 1920, Rochester; m. 30 May, 1941, Rochester, HELEN LOUISE SCHULTZ, b. 13 Mar., 1921. Children:
 4492. Mitchell Gregg, b. 13 Jan., 1943, Canandaigua.
 4493. Cynthia Louise, b. 13 Jan., 1945, Holcomb.
- 3763B. CHARLES OSCAR BOYLAN, b. 19 Sep., 1931, Rochester; m. 27 Dec., 1952, Rochester, SHIRLEY CASE, b. 21 May, 1932, Rochester.
3766. DIANE PARKER, b. 1932; m. CARLTON B. SIMMONS. Child:
 4510. Thomas Carlton, b. 22 Jan., 1954.
3768. LOUIS ALLISON BENNETT, b. 10 Feb., 1917. Service and Installation engineer. He m. 29 June, 1940, ELEANOR HARLOFF. Children:
 4515. Garry, b. 12 Oct., 1941.
 4516. Gregory, b. 21 Mar., 1948.
3769. NANCY JANE BENNETT, b. 25 May, 1929. Registered Nurse. She m. 24 Nov., 1950, MARTIN RIKER. He is a chef. Children:
 4517. Patricia Ann, b. 17 Mar., 1952.
 4518. LeRoy Martin, b. 22 Nov., 1953.
- 3769S. BEVERLY FAWN PIERCE, b. 26 Mar., 1916, Canandaigua; m. 24 June, 1934, FREDERICK D. EISELINE, b. Nov., 1915. Children:
 4530. Beverly Fawn, b. 17 Aug., 1935, Canandaigua.

4531. Virginia Ann (twin), b. 16 Jan., 1937, Canandaigua.
 4532. Elizabeth (twin), b. 16 Jan., 1937, d. Nov., 1937, Canandaigua.
 4533. Martha, b. 5 Oct., 1940, Canandaigua.
 4534. Daniel, b. 2 Aug., 1951, Rochester.
- 3769T. VIRGINIA FOX PIERCE, b. 22 Mar., 1918, Canandaigua; m. 5 June, 1946, Canandaigua, ANTHONY VECCHI, b. 16 Mar., 1920. Children:
 4535. David, b. 12 July, 1948.
 4536. Peter, b. 3 Oct., 1949.
- 3769V. IRMIN LEIGHTON PIERCE, JR., b. 4 Sep., 1921, Canandaigua; m. 30 June, 1951, PAULINE LYDIA ROSS, b. 17 May, 1928, Boston, Mass. Child, b. Boston:
 4537. Maribeth, b. 29 July, 1954.
- 3769W. MARCIA ISABEL PIERCE, b. 27 Mar., 1923, Canandaigua; m. 4 Nov., 1946, WILLIAM SAGE, b. 3 Dec., 1922. Children, b. Rochester:
 4538. Shawn Sue, b. 28 June, 1947.
 4539. Susan Diana, b. 8 Oct., 1948.
 4540. Pamela, b. 14 Mar., 1952.
- 3769X. CAMERON EMERY PIERCE, b. 7 Mar., 1924, Canandaigua; m. 23 Aug., 1947, Canandaigua, MARJORIE ELLIOTT, b. 25 June, 1926, Canandaigua. Children:
 4542. Bruce Leighton, b. 7 June, 1949.
 4543. Cheryl Ann, b. 2 Mar., 1951.
- 3769Y. SHIRLEY JEAN PIERCE, b. 3 Apr., 1926, Canandaigua; m. ROBERT BROWN, b. 16 Sep., 1920. Children:
 4545. Jeffrey Alan, b. 14 June, 1948.
 4546. Lonya Jean, b. 17 July, 1949.
 4547. Shelley, b. 7 Apr., 1951.
- 3769Z. SHERWOOD GEORGE PIERCE, b. 26 Feb., 1927, Canandaigua; m. 29 Apr., 1952, DOROTHY MAE MUMEROUS, b. 30 July, 1930.
3770. ALLYN VERNON CATOR, b. 5 Jan., 1922, Rochester. Associated with father in truck and poultry farm. World War II, U. S. Navy, 1942-1946, Sergeant 1/c. European, African, Middle Eastern theaters, also Aleutian. He m. 8 May, 1948, Rochester, ROSE ESTELLE WANIA, b. 2 June, 1919, Rochester. Child, b. Rochester:
 4550. Cheryl Ann, b. 20 July, 1952.

3771. WILLIAM ARTHUR TRAUTMAN, b. 21 July, 1928, Palmyra. Cornell University, B.S. in Architecture, 1951. Harvard University, Masters degree in Architecture, 1954. U. S. Air Force, 1951-1953, 1st Lieutenant.
3772. ARTHUR STANLEY JOHNSON, b. 24 Sep., 1917, Macedon. World War II, E.T.O. Sergeant, Headquarters Co., 925th Engineering Battalion, 1942-1945. He m. 8 Nov., 1947, Palmyra, DOROTHY ROSE GARNO, b. 7 Nov., 1930, Farmington. Children:
4551. Roberta Ann, b. 7 Jan., 1950, Geneva.
4552. Doreen Linda, b. 7 July, 1953, Sodus.
3773. OLIVE JOSEPHINE JOHNSON, b. 27 Mar., 1921, Macedon; m. 23 Sep., 1938, Macedon, JAMES WILLIAM BYRON, b. 18 Feb., 1920, Penfield. James was E.T.O. Sergeant 740th Railway Operating Battalion, 1943-1945. Children:
4554. Evelyn Louise, b. 5 Sep., 1940, Lyons.
4555. James William, Jr., b. 23 Feb., 1951, Rochester.
3774. ALBERT WILLIAM JOHNSON, b. 12 Mar., 1924, Macedon. World War II, E.T.O. Technician, 5th Grade, Headquarters Detail, 51st Ordnance Group. 5 Battle Stars.
3775. WALTER ARNOLD JOHNSON, b. 30 Sep., 1930, Macedon; m. 16 Dec., 1950, Macedon, ELIZABETH BERTHA WRIGHT, b. 14 Mar., 1930, Rochester.
3777. HAROLD BURTELL CATOR, b. 14 Apr., 1932, Rochester; m. 14 May, 1950, Webster, RITA MARGESON, b. 14 Mar., 1933, Rochester. Child:
4558. Susan Janice, b. 8 Jan., 1951.
3778. BARBARA JANE CATOR, b. 18 May, 1926, Eastwood; m. 18 Oct., 1945, Binghamton, GEORGE HERRING CONRAD, b. 24 Aug., 1920, Johnson City.
- 3808H. ROBERT SIDNEY STEEGER, b. 20 Mar., 1927, Kingston; m. 1 June, 1947, MADELINE LONGENDYKE, b. Feb., 1927, Kingston. Children, b. Kingston:
4568. Robert Sidney, Jr., b. 6 Mar., 1948.
4569. Deborah Anne, b. 29 Aug., 1949.
- 3808V. CONRAD BARCLAY HYATT, b. 15 Dec., 1924, New York; m. 6 Sep., 1946, EVELYN STEINBACK, b. 2 July, 1925, Albany.

3809. MARY DOLORES KEATOR†, b. 8 May, 1920, Rhinebeck. New Paltz State Normal School (now Teachers College), 1940. She m. 1 Jan., 1942, Winchester, Va., MALCOLM BERTRAM LOWN, b. 21 Jan., 1917, Poughkeepsie, adopted son of Alexander and Mary Lown. Children, b. Rhinebeck:
 4577. Malcolm Allen, b. 14 Dec., 1944.
 4578. Constance Grosette, b. 8 Feb., 1949.
 4579. Ronald Leslie, b. 1 Apr., 1950.
3810. HELEN JEANNE KEATOR, b. 5 Aug., 1922, Rhinebeck; m. 21 Oct., 1944, Phoenix City, Ala., KIMON BOURNAZOS, b. 7 Dec., 1921, Haverhill, Mass. Michigan State College, B.S., 1948; M.S. in Agricultural Economics. Personnel Office Manager, Michigan Farm Bureau, Lansing, Mich. World War II, U. S. Army paratrooper (injured in training). Children, b. Lansing:
 4580. Florence Irene, b. 21 July, 1949.
 4581. Cynthia Mary, b. 16 July, 1951.
 4582. John Jermyn, b. 8 June, 1953.
3811. JERMYN COLVILLE KEATOR, b. 3 Oct., 1924, Rhinebeck. Automobile radiator business. World War II, U. S. Navy Air Corps, 1942-1946. He m. 28 June, 1953, Rhinebeck, CAROLYN JANICE HUBER, b. 28 Aug., 1930, Rhinebeck.
3826. MERVA PATRICIA KEATOR, b. 19 Mar., 1931, Shreveport, La. Oakland Technical Business College graduate. Index operator in Montgomery Ward. She m. 31 Dec., 1950, San Leandro, Calif., SHERWOOD ELLESWORTH ROSE, b. 4 Feb., 1930, Oakland, Calif. He is a graduate of San Francisco City College. Children:
 4590. Deborah Joyce, b. 2 Mar., 1952, Oakland.
 4591. Cynthia Kay, b. 20 Apr., 1954, Walnut Creek.
3829. JAMES ALPHONSE PRUD'HOMME III, b. 9 Jan., 1927, Bermuda, La. University of Arkansas and Northwestern State College, Natchitoches, La., B.S. in Business, 1949. Cotton buyer for Esteve Brothers, Dallas, Tex. U. S. Air Force, active duty, June, 1945-December, 1946. Sergeant, stationed in Japan. He m. 9 Sep., 1951, Pine Prairie, La., MARTHA JANE ALLEN, b. Bayou Chicot, La., dau. Roy E. Allen and Ethel Gahn. Child, b. Lubbock, Texas:
 4594. James Alphonse IV, b. 14 June, 1954.
3839. WILLIAM CHAUNCEY KEATOR, JR.†, b. 13 Aug., 1903, Wayne, Pa. Yale University, 1928. President, Keator and Company,

Inc. Insurance brokers, Fairfield, Conn. Director in various business and civic organizations. Rotarian. World War II, U. S. Army Air Intelligence Service, 1943-1945, retiring as Captain. He m. 11 Oct., 1931, Washington, D. C., LUCY RHODA MEDBURY, b. 9 Jan., 1910, Detroit, dau. Lewis Nelson Clark Medbury and Mary Louise McCall. Children, b. Philadelphia:

- 4596. Jane Sands, b. 8 Jan., 1935.
- 4597. Gerrit Medbury, b. 12 Mar., 1938.
- 4598. Mary Gaylord, b. 31 Jan., 1943.

3840. MARION REED KEATOR†, b. 16 Sep., 1905, Wayne, Pa.; m. 21 Jan., 1933, Bryn Mawr, Pa., FRANK BRISBIN FOSTER, JR., b. 2 Oct., 1905, Bryn Mawr, s. Frank B. Foster and Edith Lanagan. Children:

- 4599. Frank Brisbin III, b. 30 May, 1934, Philadelphia, Pa.
- 4600. Carolyn Reed, b. 22 Nov., 1937, Bryn Mawr.
- 4601. Mark Wingate, b. 10 Dec., 1942, Bryn Mawr.

3841. RICHARD MORE KEATOR, b. 26 June, 1908, Wayne, Pa. University of Pennsylvania, 1930. Graduate manager "Mask & Wig Club." Sales representative, U. S. Plywood Co., Philadelphia. World War II, Philadelphia Ordnance District, U. S. Army. He m. 23 Feb., 1935, Chestnut Hill, Pa., ANNE SHARPLESS WEEKS, b. 22 Feb., 1913, Chestnut Hill, dau. Henry Conner Weeks and Marie Wharthenby Adams. Children, b. Philadelphia, Pa.:

- 4602. Richard More, Jr. (Morey), b. 4 June, 1941.
- 4603. Alexandra Weeks, b. 28 Apr., 1944.

3842. SAMUEL REED KEATOR†, b. 7 May, 1910, Wayne, Pa. University of Pennsylvania, 1933. Sales manager and special representative, corrugated and folding box industry, 1945-1954. Coproprietor, with wife, Yvonne, of Harry E. Wanner Mfg. Co., Lancaster, Pa., 1950-date. World War II, overseas duty, U. S. Army Air Force. Major, commanding 81st Service Squadron, African invasion, 1942-1943. Italy, formation 15th Air Force, 1943-1944, Jugoslavia, behind the Axis lines, 1944-1945. Legion of Merit, 4 Battle Stars. Reed m. (1) 12 Apr., 1941, Wynnewood, Pa., MARY CASTNER RUSHTON, b. 15 Mar., 1912, Philadelphia, Pa. Divorced. Child, b. Philadelphia:

- 4604. Samuel Rushton, b. 5 Jan., 1942.

Reed m. (2) 2 Mar., 1947, Lancaster, Pa., YVONNE (EVA), b. 30 June, 1910, Lancaster, dau. Charles Bomberger LONG and Nancy

Keiper, widow Charles Ringier Appel. Children of Yvonne, b. Lancaster:

4605. Audrey Appel, b. 10 Nov., 1931.

4606. Charles Ringier Appel, Jr., b. 17 Apr., 1934.

3843. FREDERIC ROGGEN KEATOR, b. 12 Apr., 1911. Duke University, 1936. President, Auto-Parks, Inc., Philadelphia, Pa. He m. 30 Oct., 1937, St. Davids, Pa., MARY ELIZABETH SMITH, b. 22 Feb., 1917, Harrisburg, Pa., dau. Willis Warren Smith and Mildred Cranston. Children, b. Bryn Mawr, Pa.:

4607. Elizabeth Anne, b. 13 Nov., 1942.

4608. Joan Reed, b. 30 Sep., 1944.

3845. SUZANNE KEATOR, b. 22 Dec., 1913, Minneapolis, Minn.; m. 2 Nov., 1944, Minneapolis, ANTOINE FRANCIS BOVET, b. 16 Nov., 1904, San Francisco, Calif.

3846. PRISCILLA KEATOR, b. 7 Nov., 1915, Minneapolis, Minn.; m. 14 Dec., 1939, Minneapolis, EDMUND PENNINGTON PILLSBURY, b. 22 Dec., 1913, d. 22 Feb., 1951, Minneapolis. Children, b. Minneapolis:

4609. Priscilla Rand, b. 8 Mar., 1941.

4610. Edmund Pennington, Jr., b. 28 Mar., 1943.

4611. Joan Keator, b. 19 Sep., 1946.

3848. BEATRICE WILCOX KEATOR, b. 19 Jan., 1921, Minneapolis, Minn. She m. 28 June, 1947, Excelsior, Minn., KENNETH NORTON STABECK, b. 26 May, 1920, Minneapolis, s. Lloyd Kenneth Stabeck and Grace Norton. Children, b. Minneapolis:

4612. Beatrice Keator, b. 28 Feb., 1949.

4613. Susan Norton, b. 17 June, 1950.

4614. Judith Clark, b. 15 Apr., 1952.

4615. Kenneth Clark, b. 22 May, 1954.

3849. THOMAS CLARK KEATOR, b. 30 Nov., 1923, Minneapolis, Minn. Manager, Terrace Patio Restaurant, Fort Lauderdale, Fla. Partner in Patio Living, company dealing in patio equipment and furniture. Left Yale to join U. S. Naval Air Corps. Served in Aviation Ordnance, 1942-1945. He m. 27 May, 1948, Fort Lauderdale, LAURA ALLEN, b. 20 Jan., 1923, Pittsburgh, Pa., dau. Samuel CAROTHERS and Mae Osborn. Children, b. Fort Lauderdale:

4616. Thomas Clark, Jr., b. 12 Feb., 1949.

4617. Kathryn Osborn, b. 5 Jan., 1951.

4618. Samuel Carothers, b. 10 Apr., 1953.

3850. CAROLYN ANNE CUMMINGS, b. 10 Mar., 1924, Detroit, Mich.; m. 31 July, 1948, Detroit, JAMES CURTIS FINNEY, JR., b. 8 Jan., 1923, Detroit, s. James Curtis and Blanche Finney. World War II veteran, overseas service, 1942-1945.
3851. HELEN CLARK KEATOR, b. 2 June, 1915, Keokuk, Iowa; m. 19 Feb., 1939, San Antonio, Tex., JOSEPH HARDIN FROST, JR., b. 1 Aug., 1915, San Antonio, s. Joseph Hardin Frost and Eda Kampmann. Joe is one of the Vice Presidents of the Frost National Bank, San Antonio. Child, b. San Antonio:
4619. Joseph Hardin III, b. 9 Sep., 1940.
3852. MARY BALDWIN KEATOR, b. 7 July, 1916, Keokuk, Iowa; m. 12 Oct., 1939, San Antonio, Tex., GREGORY BEDELL MOORE, b. 6 Dec., 1908, San Antonio, s. Gregory Bedell Moore and Elizabeth Blasdell. Bedell is proprietor manager of the Bedell Bldg. Children, b. San Antonio:
4620. Gregory Bedell III, b. 17 Aug., 1941.
4621. Mary Elizabeth, b. 30 June, 1944.
4622. Sarah Virginia, b. 25 Mar., 1950.
3853. EDWARD HOLLIS KEATOR, JR., b. 28 Dec., 1919, Keokuk, Iowa. Building contractor. He m. 10 Jan., 1945, Milwaukee, Wisc., NANCY HOPKINS BELLACK, b. 30 Feb., 1924, Milwaukee, dau. Karl Ormsby and Helen Bellack. Children, b. San Antonio:
4623. Nancy Hollis, b. 6 Oct., 1945.
4624. Judith Francis, b. 15 Feb., 1947.
4625. Edward Hollis III, b. 28 July, 1949.
4626. Steven David, b. 26 Dec., 1953.
3854. TERRY FRANK YARGER, JR., b. 27 May, 1921, Watertown, S. D. World War II, U. S. Navy, 1942-1946. Lieutenant, Junior Grade. Sub-chaser duty. Asiatic-Pacific Theater. He m. 16 Sep., 1944, Minneapolis, Minn., MARJORIE LOIS MANN, b. 7 Nov., 1921, St. Paul, Minn., dau. Clarence Mann and Mildred Brockman. Children, b. Minneapolis:
4627. Harriet Lynn, b. 19 June, 1947.
4628. Terry Frank III, b. 7 Oct., 1948.
3855. JOHN KEATOR YARGER, b. 28 Mar., 1926, Watertown, S. D. University of Minnesota, 1949. U. S. Navy, 1944-1946. Navy Reserve Officers Training Corps, Iowa State College, Ames, later

Great Lakes Naval Training Station. Cargill, Inc., 1950-1952. Re-entered Naval service 1952 as Lieutenant (J.G.), now stationed at Philadelphia as a General Stores Supply Officer.

3856. HARRIET LEFFINGWELL YARGER, b. 18 Feb., 1932, Watertown, S. D.; m. 2 Jan., 1954, Mankato, Minn., JAMES E. YOUNG, b. 13 Oct., 1931. Child, b. Minneapolis:

4629. Victoria Ann, b. 9 Oct., 1954.

3856A. WILLIS KEATOR†, b. 16 Sep., 1875, Samsonville. Stone cutter. He m. 16 Feb., 1895, Krumville, SARAH JANE GARDNER, b. 26 May, 1876, Olive; d. 28 Nov., 1936, Kingston. Children, b. Hurley:

4630. Hattie, b. 15 Jan., 1897.

4631. Charles Willis, b. 24 Jan., 1899.

4632. Amanda, b. 9 Sep., 1901.

4633. Harley Francis, b. 10 June, 1903.

4634. Irving, b. 29 July, 1906.

4635. Lillian Myrtle, b. 3 July, 1909.

4636. Fannie Elizabeth, b. 7 Jan., 1912.

4637. Ethel Marie, b. 10 Apr., 1916, Kingston.

3858. ALONZO KEATOR, b. 20 July, 1880, Samsonville; m. 14 Feb., 1920, ETHEL PEARL WINNE†, b. 19 Jan., 1897, Sawkill; d. 20 Sep., 1948, Oneonta. Children:

4638. Benjamin Peter, b. 18 Jan., 1916.

4639. Alonzo, Jr., b. 2 Dec., 1920.

4640. Norman Joseph, b. 28 Feb., 1923.

4641. Effie May, b. 18 May, d. 17 Dec., 1925.

4642. Angevine Francis Gene, b. 20 Feb., 1927.

4643. John Clinton, b. 7 June, 1929.

4644. Lorn Ernest (twin), b. 18 Sep., 1931.

4645. Laura Ethel (twin), b. 18 Sep., 1931.

4646. Edward Vernon, b. 20 May, 1934.

3871. FLORENCE DECKER, b. 19 Aug., 1892, Palentown; m. 1925, Kingston, ROY VANETTEN, b. 12 May, 1893. Children:

4647. Margaret Denise, b. 17 Sep., 1926, Interlaken.

4648. Francis Eugene, b. 29 Mar., 1931, Richmondville.

4649. Anne Carol, b. 6 Feb., 1933, Interlaken.

3872. TILLIE A. DECKER, b. 26 May, 1902, Palentown; m. BURDETTE CLARK.

3873. ZENIA KROM†, b. 2 Oct., 1900, Palentown; m. (1) 7 Dec., 1917, Olive Bridge, KENNETH CHESTER BARLEY, b. 10 Feb., 1895, d. 8 May, 1938. Child, b. Samsonville:
4652. Verna Mae, b. 7 Oct., 1918.
Zenja m. (2) 28 Oct., 1944, Hudson, CLYDE DAVIS, b. 25 Oct., 1910.
3874. CECIL JEREMIAH KROM, b. 29 Apr., 1903, Palentown; m. 28 June, 1931, MELVENA VAN AKEN, b. 16 Feb., 1912. Children:
4653. Shirley Jean, b. 13 Dec., 1932.
4654. Robert Donald, b. 12 Dec., 1933.
4655. Cecil Jeremiah, Jr., b. 10 Feb., 1937.
4656. Wallace Bryan, b. 26 Nov., 1938.
3878. LILIAN MAE KEATOR, b. 1908, Palentown; m. 9 Apr., 1926, Stone Ridge, IRVING CODDINGTON, b. Cherrytown. Child, b. Palentown:
4657. Irving, b. 23 June, 1926.
3879. HAROLD VERNON KEATOR, b. 1909, Palentown; d. 18 Jan., 1954, Tobasco; m. 10 Jan., 1934, Accord, GRACE, b. 17 Nov., 1911, Liebhardt, dau. William HORNBECK and Julia Terwilliger. Child, b. Tobasco:
4658. Donald Harold, b. 6 May, 1935.
3880. STANLEY WILLIAM KEATOR, b. 1914, Palentown; m. 6 June, 1936, Kerhonkson, SAMANTHA BARRINGER, b. 20 Mar., 1918, Palentown.
3888. LOUELLA M. COUNTRYMAN†, b. 16 Aug., 1900, Granite; m. 23 Sep., 1918, Kingston, ABRAM C. WOOD, b. 10 Sep., 1899, Bloomington; d. 19 Apr., 1946, Kingston. Children, b. Kingston:
4665. Dorothy Alice, b. 27 May, 1919.
4666. Margaret Louella, b. 8 Aug., 1925.
3894. MARY AGNES O'MARA, b. 24 Mar., 1904, Kingston; m. 30 Apr., 1931, Kingston, JOHN PAUL BROWN, b. 27 Nov., 1904, d. 21 July, 1952, Kingston. Child, b. Kingston:
4670. John Paul Brown, Jr., b. 18 Sep., 1933, Kingston. U. S. Army, 44th Signal Corps Co., Fort Lewis, Washington.
3895. MARGUERITE LOUISE O'MARA†, b. 13 June, 1905, Kingston; m. 10 Oct., 1926, Kingston, CARL LOUIS MEHM, b. 11 Oct.,

- 1904, Kingston. Children, b. Kingston:
 4670A. Carl Louis, Jr., b. 28 Sep., 1932. Radio Division, U. S. Army Signal Corps, Germany.
 4671. Daniel, b. 6 Aug., 1935.
 4672. Marguerite Louise, b. 17 July, 1937.
 4673. Kathleen Ann, b. 28 July, 1940.
3896. CATHERINE MIRIAM O'MARA, b. 6 Sep., 1908, Kingston; m. 29 Nov., 1934, Kingston, CHARLES F. HORTON, b. 9 June, 1908, Kingston.
3898. ALICE KEATOR DUBOIS, b. 22 Sep., 1900, Kingston; m. JAMES RAYMOND.
3899. HAZEL ELEANORA SINSABAUGH, b. 10 Oct., 1910, Kingston; m. 12 Oct., 1924, Kingston, HAROLD STEWARD, b. Kingston. Children, b. Kingston:
 4674. William, b. 25 Oct., 1927.
 4675. Harold, Jr., b. 6 Nov., 1929.
 4676. Ralph Edward, b. 21 July, 1931.
3900. HOWARD GEORGE Sinsabaugh (changed name to SMITH), b. 24 Jan., 1912, Kingston; m. 1938, AURELIA CHESSICK. Child:
 4676A. Jeffrey Howard Smith, b. 1942.
3902. JOHN MORGAN KEATOR, b. 25 Apr., 1928, Utica; m. PATRICIA STIEFVATOR, b. 19 Apr., 1933, Utica.
3907. ROBERTS, ROBERT JAMES, b. 6 Oct., 1926, Utica. U. S. Air Force, Corporal. He m. RUTH THELMA KNEPKA, b. Utica. Child:
 4677. Robert James, Jr., b. 24 Mar., 1949.
3910. HARRY L. ADDIS, b. 23 Nov., 1913, Ossining; m. 28 Nov., 1853, JESSAMINE HAINES.
3911. LESLIE MELVIN KEATOR, JR., b. 23 Nov., 1907, Pueblo, Colo.; d. 4 Jan., 1954; m. 11 July, 1928, EDITH J. ROBBE, b. 19 Dec., 1909, Claremont, Iowa. Child:
 4690. Leslie Melvin III, b. 19 Apr., 1951.
3912. ROBERT HENDERSON KEATOR, b. 12 Aug., 1909, Pueblo, Colo.; m. 24 Dec., 1940, Raton, N. Mex., VIOLA CHARLOTTE EVANS, b. 21 Feb., 1915, Walsenburg, Colo.

3913. FAY ELEANOR KEATOR, b. 18 July, 1919, Pueblo, Colo.; m. 30 Oct., 1937, Pueblo, WILLIAM CLEO BURTON, b. 10 Nov., 1907, Harris, Mo. He is connected with the Colorado Fuel and Iron Co. She has musical interests. Children, b. Pueblo:
- 4692. Ruth Ellen, b. 25 July, 1938.
 - 4693. William Ray, b. 27 Sep., 1939.
 - 4694. Sharon Gayl, b. 2 June, 1943.
 - 4695. Charles Kay, b. 15 Oct., 1946.
 - 4696. Marcia Colleen, b. 26 Dec., 1953.
3914. LOWELL RAYMOND KEATOR, b. 30 Apr., 1921, Pueblo, Colo.; World War II, U. S. Army Medical Corps. He m. 1 Apr., 1947, NEVA LORRAINE PICKLUM, b. 30 Dec., 1922, Ordway, Colo. Children, b. Pueblo:
- 4697. Norman Douglas, b. 11 Dec., 1947.
 - 4698. Michael Lowell, b. 27 Feb., 1950.
 - 4699. Sara Louise, b. 1 Mar., 1951.
 - 4700. Charlotte Rae, b. 5 June, 1952.
3915. WALLACE FRANKLIN KEATOR, b. 10 July, 1923, Pueblo, Colo. Corporal, U. S. Marine Corps, 1943-1946. He m. 24 Aug., 1945, Camp LeJeune, N. C., DELORES HODGE, b. Jan., 1924, Wallace, Idaho. Children:
- 4702. Charles Franklin, b. 10 Feb., 1947.
 - 4703. Kathryn Jeane, b. 5 Dec., 1948.
3923. HARRY JAMES KEATOR, b. 18 Dec., 1924, Liberty. U. S. Army. Headquarters 100th Division, 7th Army, Germany. He m. 25 June, 1943, ALICE ADELAIDE GREENE, b. 29 July, 1923, Liberty. Children, b. Liberty:
- 4705. Dale Allen, b. 26 Mar., 1947.
 - 4706. Colin James, b. 24 Jan., 1951.
3924. ALLEN WILLARD KEATOR, b. 18 Nov., 1927, Liberty; m. 16 Oct., 1949, Liberty, LORRAINE E. SCHUMM, b. 16 Sep., 1931, New York City. Child, b. Albany:
- 4707. Glenn Allen, b. 8 Oct., 1953.
3928. WILLIE AARON CLAPPER, b. 8 July, 1916, Parksville; m. 24 Oct., 1937, Liberty, ELLEN LOUISE FINN, b. 4 Mar., 1916, Liberty. Children, b. Parksville:
- 4709. Thomas William, b. 27 May, 1938.
 - 4710. Ursula Marie, b. 22 June, 1940.

3929. GOLDIE SARAH CLAPPER, b. 20 May, 1919, Lambertville; m. 19 Oct., 1937, ERNEST WILLIAM KRACKE. Children, b. Liberty:
- 4711. Arthur Ernest, b. 1 Aug., 1938.
 - 4712. Eugene Lee, b. 2 Jan., 1940.
 - 4713. Janet Goldie, b. 3 June 1942(?)
3930. ELIZABETH LOIS CLAPPER, b. 21 July, 1926, Parksville; m. 30 May, 1947, Livingston Manor, NELSON VAN KEUREN, b. Neversink. Children:
- 4714. Sharon, b. 24 Aug., 1949, Liberty.
 - 4715. Keith, b. 12 May, 1952, Neversink.
3931. ETHEL MAY CLAPPER, b. 3 Mar., 1928, Parksville; m. 12 June, 1949, Livingston Manor, LAWRENCE PRENTICE. Children, b. Parksville:
- 4717. Linda May, b. 19 Mar., 1950.
 - 4718. Ronnie Lawrence, b. 31 July, 1952.
3932. GERALDINE SYLVIA CLAPPER, b. 10 Dec., 1933, Parksville; m. 28 Dec., 1952, Liberty, GEORGE MARSHALL. George is serving in the U. S. Air Force.
3935. IRENE IDELLA KEATOR, b. 12 Apr., 1934, Parksville; m. 19 Sep., 1953, Waymart, ROBERT SAVAGE, s. John Savage.
3942. MABEL MARIE ROSE, b. 19 Jan., 1929, Livingston Manor; m. 18 May, 1950, Roscoe, JAMES BLEAKLEY.
3954. ALBERT HOTCHKIN, JR., b. 8 May, 1929, Parksville; m. 6 Sep., 1953, Unadilla, LORETTA PIERCE, b. 23 Dec., 1934.
3967. KATHERINE JANE LAWRENCE, b. 27 Jan., 1917, LaSalle, Colo; m. 7 Feb., 1936, Berkeley, WILLIAM OLAF JENKINS, b. 10 Aug., 1916, Palo Alto, Calif. William graduated University of California, 1939; M.A., 1940. Associated with the Whiting Corporation of Chicago in installing heavy machinery units. During World War I, was serving as metallurgical and mining expert. Family resides in Harvey, Ill. Children:
- 4730. William Olaf, Jr., b. 28 Aug., 1937, Palo Alto.
 - 4731. David Lawrence, b. 1 Dec., 1941, Winnemucca, Nev.
 - 4732. Susan Elizabeth, b. 6 July, 1943, Fresno, Calif.

3968. ROBERT BROOKS LAWRENCE, b. 31 May, 1919, Mountain View, Calif. Studied art in Los Angeles, Calif. and Paris, France. Display and advertising supervisor, Roos Brothers, San Francisco Bay area. Served in Naval Reserve during World War II as store keeper. He m. 14 Oct., 1954, San Francisco, CATHERINE DEMOSS, b. 23 Apr., 1931, Baker, Ore. She is an accomplished violinist.
3969. LAWRENCE WALTER ERICHSEN, b. 14 June, 1916, Riverside, Calif. Moore Dry-dock Company, Oakland, Calif. He m. 17 Aug., 1938, Los Angeles, Calif., JANE DUCRUET, b. 27 June, 1918, Oakland. Children, b. Palo Alto:
 4734. Judith Ann, b. 17 Dec., 1941.
 4735. Carolee, b. 19 Sep., 1943.
3970. WALLACE J. ERICHSEN, b. 27 Sep., 1919, Mountain View, Calif. Stanford, 1944; M.S. Metallurgical Engineering, 1947. Chief metallurgist, Westinghouse Plant at Sunnyvale, Calif. He m. 18 Dec., 1942, Palo Alto, Calif., RUTH JEAN JOB, b. 7 Sep., 1921, Mountain View. Children, b. Palo Alto:
 4736. Wallace J., Jr., b. 9 Apr., 1944.
 4737. Susan Ruth, b. 31 Aug., 1946.
 4638. Miriam Martha, b. 6 Aug., 1952.
3971. DOROTHY ANN ERICHSEN, b. 16 May, 1921, Mountain View; m. 13 Aug., 1943, ROBERT NATHANIEL DAVIDSON, b. 10 Feb., 1922, Ames, Iowa. He is a parole officer at the State Prison at Soledad, Calif. Children:
 4740. Donna Lavonne, b. 5 Mar., 1947, Santa Cruz, Calif.
 4741. Barbara Lynn, b. 20 Dec., 1948, Santa Cruz.
 4742. Janice, b. 3 Oct., 1950, Palo Alto, Calif.
 4743. Douglas Roy, b. 20 Oct., 1954, Salinas, Calif.
3972. LAWRENCE HAROLD RUSSELL, b. 17 July, 1913, Kalamazoo, Mich.; m. 28 Aug., 1937, Muskegon, Mich., ELNORA FLEMING. Children:
 4744. Elizabeth Anne, b. 24 Sep., 1938, Kalamazoo.
 4745. Kathleen Fleming, b. 15 June, 1941, Kalamazoo.
 4746. Sara Lawrence, b. 20 Mar., 1946, Warsaw, Ind.
3973. JOAN BURT GAVETT, b. 21 June, 1925, Schenectady. World War II, U. S. Navy WAVE, 1944-1946. She m. 1946, Corpus Christi, Texas, LUCIAN JOSEPH GRAVEL, b. 1916, Valcourt, Quebec (divorced).

3974. VIRGINIA BURT GARETT, b. 10 June, 1927, Rochester; m. 8 Feb., 1946, Minneapolis, Minn., JAMES STEVENSON (divorced).
3975. JAMES BURT GAVETT, b. 10 Jan., 1927, Rochester; m. 1 Apr., 1950, Minneapolis, Minn., IRENE VLAHOS, b. 29 Apr., 1929, Minneapolis. Children, b. Minneapolis:
4748. Karen Lynn, b. 8 Apr., 1951.
4749. Patricia Ann, b. 16 Dec., 1953.

ELEVENTH GENERATION

4087. MARIAN LUCILLE SMITH, b. 14 June, 1927, Willet; m. MORRIS KOON. Reside at Elkhart, Ind.
4088. BARBARA ELIZABETH SMITH, b. 17 Nov., 1931, Whitney Point; m. 2 Feb., 1952, Binghamton, AUGUSTO PALOMBI. Children, b. Binghamton:
- 5000. John Glenn, b. 7 Mar., 1953.
 - 5001. Catherine, b. 15 June, 1954.
4096. MARILYN MARIE HODGE, b. 20 July, 1930, Norwich; m. 17 Mar., 1950, Syracuse, WALTER K. TUCKER, b. 9 Oct., 1929, Jordan. Child, b. Norwich:
- 5005. Marie Elaine, b. 9 Dec., 1951.
4111. BEVERLY SIMPSON, b. 12 Feb., 1934, McDonough; m. 10 Jan., 1954, McDonough, CHESTER EARLY, b. 17 July, 1921, Wells.
4194. MILDRED KEATOR, b. 9 Dec., 1912, Oneonta; m. 15 July, 1934, Oneonta, WALTER RENWICK, JR., s. Charles Renwick and Susan Thayer, b. 6 July, 1912, Merridale. Children, b. Oneonta:
- 5025. Walter Raymond, b. 18 Feb., 1935.
 - 5026. Francine Edna, b. 3 Mar., 1936.
 - 5027. Edward Thomas, b. 28 Mar., 1941.
4195. MADELINE SARAH KEATOR, b. 1 June, 1926, Oneonta; m. 27 Jan., 1946, Oneonta, CLYDE LEE WOOD, JR., b. 27 Jan., 1914, Oneonta; s. Clyde L. Wood and Mary Belle Callahan. Children:
- 5028. Raymond Lee, b. 28 Sep., 1946, Oneonta.
 - 5029. Alvin Russell, b. 9 Nov., 1947, Syracuse.
 - 5030. Patricia Mary, b. 13 Feb., 1949, Oneonta.
 - 5031. Roger William, b. 30 June, 1950, Cooperstown.
4196. RICHARD ROBINSON KEATOR, JR., b. 24 Aug., 1924, Kingston. Springfield College, Mass., B.S., 1949, M.Ed., 1950. Instructor General Science and Driver Education. Patchogue High School. World War II, U. S. Navy, 1943-1946. He m. 14 Aug., 1948, Longmeadow, Mass., JEANETTE McCOY BEACH, b. 7

Sep., 1925, Silver Springs, dau. Edwin Donald Beach and Eloise Allen. Children:

- 5032. David Ward, b. 11 Sep., 1950, Springfield, Mass.
- 5033. Kevin Scott, b. 26 May, 1952, Bayshore.

4197. MARION JEANNE RICHARDS, b. 15 Oct., 1927, Scranton, Pa.; m. 16 Aug., 1947, Scranton, DONALD ROBERT GLEASON, b. 13 Dec., 1926, Scranton. Hotel manager. World War II, U. S. Marine Corps, 4th Division. Saw service Iwo Jima. Children, b. Scranton:

- 5034. Robert William, b. 3 Jan., 1949.
- 5035. Kathleen Mary, b. 1 Oct., 1950.

4271. GILBERT RUSSELL KYTE†, b. 20 Aug., 1927, San Diego, Calif. San Diego State College, 1949. U. S. Air Force, since July, 1951. Staff-Sergeant. Stationed at Bremerhaven, Germany.

4272. PATSY LOUISE KYTE, b. 26 Sep., 1930, San Diego, Calif.; m. 19 Aug., 1950, San Diego, HAROLD SAMSON. Children, b. San Diego:

- 5040. Mark Stephen, b. 18 June, 1951.
- 5041. Phillip Edward, b. 16 Oct., 1953.

4605. AUDREY APPEL, b. 10 Nov., 1931, Lancaster, Pa. Graduate, Mount Vernon Seminary, Washington, D. C. Airline stewardess, Northwest Orient Airlines, 1951-1952. She m. 29 Dec., 1952, Alexandria, Va., JOHN H. ESBENSHADE, JR. He is a graduate Franklin and Marshall College, and Temple University Medical School, Class of 1954. Child, b. Philadelphia:

- 5050. John H. Esbenshade III, b. 16 Nov., 1953.

4630. HATTIE KEATOR, b. 15 Jan., 1897, Hurley; m. 1 Mar., 1915, Kingston, MOSELY CARNEY, b. 1894, High Falls, s. Richard Carney and Elizabeth Stokes. Children, b. Kingston:

- 5100. Willis, b. 12 Dec., 1915.
- 5101. Harold, b. 2 Nov., 1916.
- 5102. Warren, b. 3 Nov., 1920.
- 5103. Mosely, b. 13 Dec., 1923.
- 5104. Clarence, b. 2 June, 1926.
- 5105. Edith, b. 9 June, 1928.
- 5106. Dorothy, b. 26 May, 1930.
- 5107. John, b. 17 June, 1935.
- 5108. Bernard, b. 25 Sep., 1938.
- 5109. Hilda, b. 19 May, 1942.

4631. CHARLES WILLIS KEATOR, b. 24 Jan., 1899, Brown's Station (Hurley). Antique collector and dealer, Stratford, Conn. He m. 11 July, 1921, Bridgeport, Conn., DELEPHINE MARIE LEDGER, b. 13 Aug., 1892, Long Meadow, Mass.
4632. AMANDA (MANDY) KEATOR, b. 9 Sep., 1901, Hurley; m. LLOYD WILLIAM PETERSON. Children:
- 5110. Edna Mae, b. 16 May, 1918, Pompton Lakes, N. J.
 - 5111. Sarah Marie, b. 17 Aug., 1933, Bloomingdale, N. J., d. 14 Mar., 1939, Paterson, N. J.
 - 5112. Lloyd William, Jr., b. 4 Aug., 1932, Bloomingdale.
4633. HARLEY FRANCIS KEATOR, b. 10 June, 1903, Hurley; m. 6 Oct., 1931, Kingston, GERTRUDE MARGARET SHADER, b. 1906, dau. Virgil Shader and Nellie Adams. Child (adopted):
- 5113. Gail Elizabeth Carney, b. 10 May, 1939.
4634. IRVING KEATOR, b. 29 July, 1906, Hurley; m. 23 June, 1924, Kyserike, EDITH SMITH, b. 11 July, 1906. Children, b. Kingston:
- 5114. Bessie, b. 7 Jan., 1925.
 - 5115. Irving, Jr., b. 8 June, 1926.
 - 5116. Edward DeWitt, b. 10 Aug., 1928.
- After their divorce, Edith m. (2) Douglas Morrow, of Springfield, O.
4635. LILLIAN MYRTLE KEATOR†, b. 31 July, 1909, Hurley; m. 31 May, 1931, Kingston, JOHN J. AHL. Children, b. Kingston:
- 5117. Irene Louise, b. 25 Feb., 1929; m. 1949, Peter Malesky, and bore Robert Peter, b. 18 Aug., 1950, Schenectady.
 - 5118. John J., Jr., b. 17 Nov., 1931.
 - 5119. Elizabeth, b. 28 Jan., 1934. Registered nurse.
4636. FANNIE ELIZABETH KEATOR, b. 7 Jan., 1912, Hurley; m. 29 Dec., 1930, Kingston, JUDSON BUNTON, b. 1904, Saw-kill. Children, b. Kingston:
- 5120. Judson, Jr.
 - 5121. Olive.
 - 5122. Helen.
 - 5123. Eldora.
4637. ETHEL MARIE KEATOR, b. 10 Apr., 1916, Kingston; m. 9 Dec., 1937, Kingston, BERNARD CHAMBERS, b. 8 July, 1913, Kingston. Children, b. Kingston:
- 5124. Robert Malcolm, b. 9 Aug., 1939.
 - 5125. Linda Kay, b. 7 June, 1942.

4638. BENJAMIN PETER KEATOR, b. 18 Jan., 1916; m. 3 Sep., 1945, MARION FRANCES HARRIS, b. 17 Oct., 1928. Children:
- 5130. Jo Ann, b. 7 Apr., 1948.
 - 5131. Donna Lee, b. 18 June, 1949.
 - 5132. Roy Edward, b. 26 Nov., 1952.
4639. ALONZO KEATOR, JR., b. 2 Dec., 1920; m. 30 Dec., 1939, FRANCES LUCILLE BATES, b. 30 Apr., 1922. Children:
- 5133. Harold Edward, b. 17 Dec., 1940, Gilboa.
 - 5134. Patricia Grace, b. 30 Dec., 1941, Gilboa.
 - 5135. Francis Alonzo, b. 14 Mar., 1943, Oneonta.
 - 5136. Shirley Ann, b. 3 Sep., 1944, Oneonta.
 - 5137. Linda Lee, b. 26 Sep., 1946, Oneonta.
 - 5138. Gary Dana, b. 14 Oct., 1947, Oneonta.
 - 5139. Katherine Pearl, b. 28 Aug., 1949, Oneonta.
 - 5140. Timothy Allen, b. 24 Oct., 1950, Oneonta.
 - 5141. Terry Lee, b. 23 Feb., 1952, Oneonta.
 - 5142. Norma June, b. 15 Dec., 1953, Oneonta.
4640. NORMAN JOSEPH KEATOR, b. 28 Feb., 1923. U. S. Army of Japanese occupation. He m. 8 Dec., 1946, Oneonta, ALICÉ MAY SCHERMERHORN†, b. 18 Nov., 1921, Blenheim. Child, b. Oneonta:
- 5143. Donald Larry, b. 28 Feb., 1952.
4642. ANGEVINE FRANCIS GENE KEATOR, b. 20 Feb., 1927. U. S. Army of Japanese occupation. He m. 9 May, 1948, Oneonta, MILDRED CARR†, b. 28 Mar., 1930, S. Kortright. Children, b. Oneonta:
- 5145. Deborah Ann, b. 19 June, 1947.
 - 5146. Robert Lee, b. 28 Oct., 1948.
 - 5147. Betty Lou, b. 31 Jan., 1951.
 - 5148. Joan Marie, b. 16 Jan., 1952.
 - 5149. Angevine Francis Gene, Jr., b. 7 Jan., 1953.
 - 5150. Ronald Lewis, b. 22 Jan., d. 9 Feb., 1954.
4644. LORN ERNEST KEATOR, b. 18 Sep., 1931; m. 27 Dec., 1953, Margaretville, JOYCE ELAINE WINNE.
4645. LAURA ETHEL KEATOR, b. 18 Sep., 1931; m. 3 Apr., 1949, Oneonta, FRANK KNAPP. Children, b. Oneonta:
- 5155. Joyce Marie, b. 16 June, 1949.
 - 5156. Ricky Allen, b. 26 Mar., 1951.

4647. MARGARET DENISE VAN ETTEN, b. 17 Sep., 1926, Interlaken. Albany State Teachers College, B.A., Cornell University, M.A. Taught social sciences at Ovid and Campbell high schools. She m. 11 July, 1953, Interlaken, H. LEWIS GENTSCH, JR., b. 1926.
4652. VERNA MAE BARLEY, b. 7 Oct., 1918; m. 6 Aug., 1944, LESTER CHARLES OSTERHOUT, b. 25 Apr., 1899.
4665. DOROTHY ALICE WOOD, b. 27 May, 1919, Kingston; m. 4 July, 1937, Kingston, HENRY JOSEPH HARJES, b. 26 Sep., 1914, New York. Children:
- 5170. Henry Joseph, Jr., b. 28 May, 1938, New York.
 - 5171. Robert E., b. 17 June, 1939, Jamaica.
 - 5172. Frederick, b. 20 Apr., 1946, Kingston.
4666. MARGARET LOUELLA WOOD, b. 8 Aug., 1925, Kingston; m. 5 May, 1948, Port Ewen, JACOB CASTON. Child, b. Kingston:
- 5173. David Henry, b. 20 Mar., 1949.

NAME INDEX

DIRECTIONS—

THE NUMBERS refer to individuals in the genealogy, not pages.

Two series of individual numbers are employed:

1. Every person in the direct line is listed once as a child. Consult inside series of numbers.

2. Individual sketches as heads of family. Consult marginal series. Names allied by marriage are found in this series.

To trace your line back, start with your number in child's list. You will find father's number at head of sketch in margin. Then check back to father's number as a child. Then to marginal number of *his* father, etc. Family lines other than Keator (and its variant spellings) can be traced only to earliest marriage alliance.

- | A | |
|---------------------------|------------------------------|
| Abbet, Harriette, 2813 | Albertson, Adelaide W., 2283 |
| Leon, 2813 | Albright, Greta, 3025 |
| Ackerley, Chauncey, 1569 | Mildred, 3024 |
| Edgar D., 1566 | Allaben, Charles M., 2843 |
| Edward, 1567 | Ruth M., 2843 |
| Frances, 1564 | Addis, Benjamin, 2039 |
| Harley, 1565 | Harry L., 3910 |
| Ida B., 1568 | Harry M., 3176 |
| Julius, 874 | Alderman, Curtis, 3340 |
| Louisa E., 942 | Allen, Abigail, 383 |
| Ackerman, DeWitt N., 3591 | Elihu, 176 |
| Edgar T., 2938 | Elise M. L., 3115 |
| Margaret R., 3590 | Eloise, 4196 |
| Marion, 2938 | Horace, 2289 |
| Adams, Alonzo W., 1685 | Martha J., 3829 |
| Anna V. T., 1685 | Merva P., 3747 |
| John R., 4074 | Phebe, 176 |
| Lloyd R., 3324 | Robert M., 3748 |
| Marie W., 3841 | Rose, 2289 |
| Nellie, 4633 | Roy E., 3829 |
| Susan V., 4076 | Alley, Edward, 1619 |
| Thomas D., 4075 | Esther, 2283 |
| Adamska, Helen, 2134 | Frances, 2282 |
| Ahl, Elizabeth, 5119 | Alliger, Elizabeth, 1167 |
| Irene L., 5117 | Altman, Barbara, 2 |
| John J., 4635, 5118 | Anderson, Alice M., 2247 |
| Aiken, Florence L., 2198 | Benjamin, 812 |
| Aird, Ruby, 3353 | Hannah, 812 |
| Albert, Kathryn E., 1468 | William W., 2008 |
| | Andrews, Ella M., 2026 |
| | 303 |
| | Andrus, Alma M., 1749 |
| | Ella M., 2026 |
| | Angle, Carrie, 2120 |
| | Anthold, Gertrude, 3531 |
| | Appel, Audrey, 4605 |
| | Charles R., 3842, 4606 |
| | Yvonne L., 3842 |
| | Apt, Charles R., 1970C |
| | Christian S., 1219 |
| | Gertrude H., 1970 |
| | Grace S., 1970A |
| | William W., 1970B |
| | Atchinson, Fanny B., 1718 |
| | Atkins, Cleveland, 2927 |
| | Elsie, 687, 689 |
| | Etta, 3238 |
| | Evert, 704 |
| | Jan M., 3580 |
| | Kevin, 3581 |
| | Margaret, 1293 |
| | Robert P., 3579 |
| | Roberta A., 3578 |
| | Auburn, David J., 3279 |
| | Ford W., 2182 |
| | Auchmoody, Mary, 800, 802 |
| | William J., 2075 |
| | Austin, Deborah, 1576 |
| | Avel, Frances, 3072 |
| | Avery, Angeline, 1181 |
| | Julia, 1182 |
| | Uriah, 1182 |

- Avis, Emily J., 1180
 Ayers, Irene, 1932
 Aylsworth, Daniel E., 3261
 David R., 3263
 Donna L., 3262
 Edward B., 2162
 Sheila M., 3260
- B**
- Babst, Evelyn, 2177
 Bacon, Archie C., 1945
 Mary E., 3058
 Ruth S., 3057
 Baecht, Charles R., 2209
 Lawrence R., 3301
 Patricia L., 3300
 Bailey, Asher, 2300
 Stella M., 3481
 Baird, Elnora, 1168
 Maria, 951
 Baker, Carrie, 1793
 John F., 1303
 Mary E., 1303
 Balch, Sarah E., 1962
 Baldwin, Dennis, 1261
 Mary C., 1261
 Ballard, Elizabeth, 393, 397
 Barber, Frank A., 3708
 Fred P., 3709
 Grace L., 3712
 Lucinda, 175
 Milo, 175
 Paul, 3032
 Barley, Flossie M., 2118
 Kenneth C., 3873
 Verna M., 4652
 Barlow, Edw. K., 2006
 Joseph W., 1253
 Barnes, Ann R., 4224
 Charles R., 1460
 Charlotte E., 2182
 David J., 3268
 James R., 3499
 Mary E., 4223
 Peggy S., 4225
 Barr, Samuel D., 1709
 Barrett, Delia F., 3074
 Julia A., 4356
 Reuben R., 2981
 Stanley R., 3637, 4355
 Barringer, Arminda, 1182
 Bessie, 3876
 Florence D., 2985
 Loran, 3877
 Samantha, 3880
 William, 3155
- Barrowcliff, Daisy, 1105
 Bartolone, Jean, 3762D
 Bartram, Ezra H., 1519
 John C., 1520
 Mary E., 1009
 Uriah, 858, 1009
 Bartruff, Edith, 3139
 Edwin T., 3139
 Bassett, Helena, 559
 Basten, Elizabeth J.,
 3235A
 Howard, 2119
 Bates, Frances L., 4639
 Baulsir, Josephine A., 1998
 Beach, Edwin D., 4196
 Jeannette M., 4196
 Beaver, Petronella, 1773
 Becker, Anne E., 1254
 Jane, 635
 Bedell, Hannah, 1245
 Bedford, David, 1076
 Eva, 1076
 Bell, Angeline, 869
 Bellack, Karl O., 3853
 Nancy H., 3853
 Bellows, Jane, 862
 Luther, 1523
 Polly, 865, 867, 1523
 Bender, Beatrice, 3015
 Benham, Maude, 1957
 Benjamin, Adelaide, 1680
 Andrew J., 1684
 Elizabeth (Betsy), 451,
 955
 Jacob K., 960
 Jesse, 434, 451
 John P., 956
 Kate, 959
 Maria, 958
 Roxy A., 957
 Bennett, Allison T., 1954E
 Anna, 1940
 Carl A., 3073J
 Garry, 4515
 Gregory, 4516
 Jane E., 3073H
 LeRoy J., 3073K, 3769
 Louis A., 3768
 Louise, 2991
 Nancy J., 3768A
 Benny, Albert, 2920
 Karen L., 3574
 Maureen, 3575
 Benson, Annie, 1984
 Anthony, 1240
 Eliza H., 1242
 Jennie, 1983
- Matthew, 1982
 Maude, 2866
 Berg, Ella L., 3180
 Bergland, Bertha M., 1745
 Berry, Bernice, 2869
 Bertram, Roy, 2089Q
 Betts, Bruce M., 4217
 Cathie R., 4377
 Connie K., 4378
 Francis B., 4216
 Howard H., 3480
 Joan M., 4215
 Orville, 3695
 Ronald E., 4376
 Bevier, Jane, 1062
 Louis, Capt., 8, 171, 174,
 333
 Rachel, 550
 Bickel, Ada A. C., 3131
 Billington, David, 3409
 James, 3410
 Nelson, 2286
 Binion, Leon E., 4055
 Ralph W., 4054
 Ruth J., 4056
 William, 3296
 Binnemore, James M.,
 3739
 Lionel, 3103
 Lionel R., 3738
 Bishop, Leona G., 2262
 Ulysses, 1574
 Blachford, LeRoy S., 2111
 Thomas F., 3222
 Black, John, 332B
 Blair, Ruth, 2883
 Blake, Mabel L., 2001
 Blanshan, Ardelle, 1226
 Bridget, 385
 J. DuBois, 615
 Blasdel, Elizabeth, 3852
 Bleakley, James, 3942
 Blish, Mary A., 973
 Bloodgood, David F., 3589
 George, 2936
 Blumer, Elizabeth, 1961
 Blythe, Bessie, 2965
 Bodley, Jane, 498
 John, 498
 Bogart, Abram, 1157
 Alvah, 1177
 Cornelia, 1919
 Elva, 1921
 Eva, 1915, 1918
 Henry P. W., 1913
 Hiram, 1176
 Ida E., 1916, 1920

- John, 1241
 Lemuel, 1864
 Lottie C., 1917
 Mary S., 1865
 Sara E., 1914
 Bogdones, Rodney W.,
 4006
 William, 3220
 Boice, Abraham, 577
 Angeline, 1171
 Calvin G., 1174
 David G., 4032
 Donald M., 4031
 Elizabeth, 1169
 Gordon S., 3237
 Harriet, 1170
 Hiram, 1172
 John, 577
 Mary A., 1173
 Minnie, 1880
 Nancy A., 4030
 Nelson, 1175
 Bolster, Arthur, 1538
 Nettie, 2240
 Nina, 2241
 Booth, Levi, 1690
 Sarah D., 1690
 Bossow, Sylvester, 2138
 Vaughn F., 3247
 Bostwick, Edwin L., 1208
 Henry R., 1210
 John, 608, 612
 Mary C., 1211
 Nehemiah, 608
 Sally, 606
 Sarah J., 1209
 Boudish, Rebecca, 176
 Boulinger, Elaine, 3505
 Buonomo, Pauline, 3530
 Bournazos, Cynthia M.,
 4581
 Florence I., 4580
 John J., 4582
 Kimon, 3810
 Bouton, Carol A., 4140
 Corbin T., 2265
 Donald K., 3374T
 Frances P., 2267
 Frank T., 3374N
 George W., 2264
 Harold F., 2269
 Hazel K., 2268
 James M., 2267, 3374M,
 4138
 LeGrand A., 1609
 Margaret E., 3374P
 Mary E., 2266
 Mildred M., 2271
 Pauline S., 2270
 Richard H., 3374S
 Robert J., 4139
 Ruth M., 3374R
 Bovet, Antoine F., 3845
 Boyd, Blanche M., 2217
 Boylan, Alice F., 3762C
 Annie M., 3762F
 Archie, 4489
 Archie H., 3072
 Archie M., 3762G
 Charles O., 3763B
 Cheryl, 4482
 Cynthia L., 4493
 Daniel, 4483
 David L., 4485
 Dorothy O., 3763
 Elma M., 3071, 3762E
 Gregg A., 4490
 Harold C., 3762B
 Howard G., 3762A
 J. Gregg, 1954
 Kenneth G., 3763A
 Kenneth L., 3762D, 4486
 Lester L., 3073
 Mitchell G., 4492
 Pearl B., 3762
 Brady, Frances, 876
 Sarah A., 1468
 Branch, Anna S., 2848
 Brandfas, Emmet, 3026
 Breazeale, Elisha W., 2003
 Breithaupt, Marjorie L.,
 3609
 Brewster, Emily, 1711
 Eugene V., 2817
 Virgil, 3432
 Brien, Eleanor, 3127
 Briggs, Albert, 1559
 Florence M., 2261
 Lewis, 1543
 Bright, Helen L., 1836
 William E., 1836
 Brink, Henrica, 34
 Brock, Gen. Isaac, 441
 Brocksbank, Janice, 3374
 Brockman, Mildred, 3854
 Brodhead, Daniel, 7, 8, 9,
 11, 13, 15
 Elizabeth, 163, 1787
 Ella, 1799
 Estelle, 1800
 John, 8
 Sarah, 1791
 Solomon, 1075
 Brodrick, Aileen, 3102
 Brooks, Theodore, 3098H
 Brought, John S., 4037
 John W., 3240
 Brown, Anna L., 3785
 Charles F., 1613
 Charles P., 3390, 4163
 Edna M., 3784
 Florence K., 2275
 Jean F., 3788
 Jeffrey A., 4545
 Joan P., 3789
 John, 2103
 John P., 3894, 4670
 Joseph L., 3081, 3786
 Leslie A., 4162
 Lonya J., 4546
 Mary J., 3787
 Melissa L., 4167
 Ona P., 2249
 Peter M., 4164
 Robert, 3769Y
 Robert M., 3391, 4166
 Roderick C., 4161
 Samuel K., 2276, 3389
 Shelley, 4547
 Brundage, Fredella, 3184
 Brundige Martha, 1375
 Bruns, Alfred, 3614
 August, 3614
 Brunton, John, Jr., 2934
 Brush, Deborah, 251
 Bruyn, Matie S., 1452
 Bryant, Carol V., 2954
 Charles N., 1836
 Frank G., 1107
 George E., 2953
 Marian E., 1837
 Nancy K., 2955
 Bucklin, Ann E., 4382
 David J., 4380
 James E., 3697
 Jerry A., 3698
 John M., 4381
 Mary L., 4383
 Mason C., 3023
 Pauline, 3696
 Pearl, 3695
 Robert D., 3699
 Budsen, Victoria, 2847
 Bunker, Lewis, 1738
 Percy V., 2859
 Bunnell, Abigail, 887
 Andrew P., 888
 Anna A., 891
 Charles H., 886
 Cornelius K., 884
 Daniel M., 890

- Bunnell, Lewis M., 885
 Lydia E., 889
 Martin, 382
 Sarah A., 883
 Bunting, Clifford V., 3215
 Virginia M., 3976
 Bunton, Eldora, 5123
 Helen, 5122
 Judson, 4636, 5120
 Olive, 5121
 Burbanks, Thankful, 392
 Burger, Mary, 144
 Nicholas, 144
 Burgess, Jay, 2257
 Martin, 3369
 Mary, 3368
 Burhans, Alexander H.,
 977
 Alice A., 1587
 Amelia, 1585
 Ann E., 904, 993
 Charles E., 1586
 Deborah, 924
 Edward, 385
 Elizabeth, 1710
 Elizabeth S., 1010
 Frank, 1589
 Frederick, 905
 Gertrude, 903
 Hanna, 906
 Isaac L., 901
 John E., 977
 John V., 902
 Margaret, 907
 Mary, 1709
 Mary R., 1588
 Rosalia, 1590
 Sally M., 900
 Samuel, 385, 993
 Burke, David, 95
 Mary, 356
 Burnett, Troy, 2807
 Burr, Aaron, 1365
 Alice J., 1367
 Ann, 516
 Cecelia, 1370
 Charles, 334
 Christopher, 1364
 Cornelia, 1358
 Charlotte, 1359
 David, 782
 DuBois K., 1369
 Edward C., 1366
 Emma, 1099
 George, 780
 Jacob, 781
 Jacob D., 496, 783
 Jerome, 518
 John, 502, 784, 1371
 Judson, 516, 518
 Judson P., 1101
 Louisa, 1363
 Mary, 1362
 Mary C., 1100
 Moses, 1361
 Norman, 1368
 Rachel E., 785
 Sarah J., 1357
 Silas, 1360
 Theron, 1372
 William, 1373
 Burt, Henrietta, 3210
 Burtch, Mary, 1166
 Nathaniel E., 1166
 Burton, Arlene R., 3943
 Charles K., 4695
 Dorothy J., 3194
 Idella M., 3193
 Marcia C., 4696
 Norman, 2061
 Pearl M., 3190
 Ralph O., 3192
 Ruth E., 4692
 Sharon G., 4694
 Vinnie, 3191
 Wm. C., 3913
 Wm. R., 4693
 Bush, Asa, 576
 Barbara, 42
 Debora, 64
 Elizabeth, 161, 168, 169,
 171
 Gertrude, 67
 Hannah, 576
 Jacobus, 67
 Katherine H., 1720
 Leonard H., 1720
 Pearl, 3869
 Polly, 597
 Rebecca, 576
 Ruth L., 3868
 Samuel, 3152
 Thomas, 42
 Viola, 1409
 Butler, Bertha, 2862
 Byron, Evelyn L., 4554
 James W., 3773, 4555
- C**
- Cabcic, Charles, 1218
 Cadmus, Charles E., 3302
 Dorothy L., 4037
 Cady, John, 456
 Miranda A., 456
 Call, Duane, 1625
 Lillian M., 1625
 Callahan, Mary B., 4195
 Caltrider, Raymond E.,
 3029
 Sheri R., 3704
 Cameron, Erdine S., 3136
 Camp, Frank, 1388
 Frank L., 2108
 Campbell, Annie, 3138
 Gladys L., 3339
 Irene, 2816
 James H., 2816
 Miranda, 954
 Campfield, Verna, 2175
 Campion, Marie L., 2021
 Cantine, Ann, 577
 Cantwell, Adeline, 2189
 Carleson, Nancy C., 3552
 Richard V., 3552
 Carlson, John, 1929
 Carman, Harriet W., 787
 Carmel, Anthony P.,
 3374R
 Carnier, Kermer, Andrew,
 59, 65
 Andrew, 219
 Anna, 214
 Apollonia, 217
 Catherine, 714
 Cornelius, 59, 221
 Elizabeth, 222
 Jane, 59
 John, 223
 Margaret, 65, 216, 712
 Maria, 215
 Martha (Metje), 15, 40
 Sarah, 713
 Susanna, 218
 Carney, Bernard, 5108
 Clarence, 5104
 Dorothy, 5106
 Edith, 5105
 Gail E., 5113
 Harold, 5101
 Hilda, 5109
 John, 5107
 Mosely, 4630, 5103
 Warren, 5102
 Willis, 5100
 Carothers, Laura A., 3849
 Samuel, 3849
 Carpenter, Isabel, 941
 Julia A., 1296
 Rose A., 2961
 Carr, Mildred, 4642

- Carrick, Ada A., 3131
 Carroll, A. Floyd, 2871
 Adelbert, 1754
 Carrothers, Carrie M., 1796
 Carson, Charles E., 1878
 Edna M., 2963
 Edward O., 2964
 Harry, 2961
 Madge L., 2962
 Margaret M., 3604
 Marjorie, 2962
 Peter P., 1925
 Cartwright, Almerin, 1604
 Anna D., 2263
 Cyrus M., 1605
 Eber, 918
 Elizabeth, 1609
 Frances M., 3377
 George S., 1607, 2273A
 Harry G., 3381
 Henry G., 1610, 2274
 Hetty, 1606, 1617
 Lorraine, 3382
 Marilyn A., 3380
 Martha R., 3383
 Mary J., 1608
 Mary M., 2273
 Robert, 3384
 Silas S., 918
 Susan E., 1611
 Thomas F., 3376
 Warren V., 3379
 William D., 2272
 William G., 3385
 William L., 3375
 Case, Alonzo R., 2014
 Experience, 138
 Oscar, 2270
 Shirley, 3763B
 Casey, Carmelita, 3182
 Caston, David H., 5173
 Jacob, 4666
 Castor, Samuel, 73
 Cater, Abraham, 173
 Anna, 1740
 Ann M., 1734, 3499
 Barent D., 1735
 Barent W., 2856, 3505
 Betty W., 3508
 Catherine G., 3504
 Edna, 1742
 Edward P., 2858
 Elizabeth, 999
 Elizabeth E., 1002
 Emma G., 1739
 Eva J., 2854
 Grace, 3476
 Gretta A., 2855
 James, 599, 996
 James E., 3506
 John, 597
 John A., 1741
 Julia J., 1001
 Katherine J. D., 3507
 Mary E., 997
 Mary V., 1738
 Rosalie E., 3503
 Sarah, 598
 Sarah G., 2857
 Theodore, 1000
 Walter D., 2853, 3498
 William, 442
 William E., 998
 William J., 1736
 Zobles, 1737
 Cates, Charles, 876
 Rose, 876
 Catlin, James W., 4156
 Ralph W., 3387, 4155
 Robert S., 4157
 Caton, Thomas, 22
 Cator, Abram J., 601
 Addie M., 1750
 Albert, 1750A
 Albert N., 3077
 Allyn V., 3770
 Ann C., 605
 Anna M., 1746, 2815
 Barbara A., 603
 Barbara J., 3778
 Barbara P., 3089
 Barrian M., 3430
 Bessie M., 1754
 Betty A., 1753
 Betty L., 3792
 Bruce C., 3431
 Charity, 448
 Charles, 602
 Charles I., 851
 Charles L., 1505
 Charles O., 3092, 3805
 Charles W., 2863
 Cheryl A., 4550
 Clifford L., 2869
 Clinton, 1012
 Corbin, 1012
 Cornelius, 1007
 Corynne E., 3513
 Diana, 1004
 Donald H., 2868
 Donna E., 3790
 Doris, 3076
 Doris M., 3509
 Dorothy E., 3511
 Edward, 1686
 Edward B., 1747
 Edwin A., 3806
 Edwin C., 3085
 Elbert, 1750A
 Eleanor H., 3776
 Eleanor V., 2817
 Eliza E., 1017
 Elizabeth, 450
 Emma C., 1689
 Emma M., 3087
 Ernest N., 1966
 Fay J., 3783
 Florence, 1502
 Frances E., 1688
 Frank B., 2862
 Frederick T., 606
 Gary C., 2212
 George, 451, 955
 George H., 1010
 George M., 849
 George N., 3800
 Geraldine, 3090
 Gertrude C., 3081
 Gideon, 131
 Gilbert W., 1962, 3094
 Grace E., 1964
 Harold B., 3777
 Harold W., 3079
 Harriet, 453, 1014
 Harriet R., 3078
 Harry E., 3093
 Harry M., 850
 Helen, 1500
 Hervey H., 456
 Hiram, 454, 1748
 Hiram W., 368, 848,
 1008
 Howard C., 3080
 Howard J., 3791
 Inna M., 1759
 Jacob, 48
 Jacob P., 1011
 James B., 455
 James H., 1749, 2865,
 3801
 Jane C., 604
 Jeannette E., 1967
 John, 597, 846
 John B., 1009
 John G., 447, 1745
 John P., 1757
 Jonathan, 1005
 Kandi, 4189
 Karen Irene, 4188
 Katherine, 452
 Laura M., 1504

- Cator, Leon, 1205
 Liberty P., 1015
 Linda L., 3781
 Linda M., 3803
 Lulu M., 847
 Martha, 1006
 Mary, 1003
 Mary A., 1755, 1760
 Mary E., 1016, 1687, 3802
 Maude M., 1756
 Melvina G., 1503
 Millie, 1758
 Miranda A., 1018
 Muriel E., 3780
 Nelson H., 3088
 Oren E., 1965
 Paul R., 2866
 Peter, 174, 449
 Phyllis A., 3782
 Rachel M., 600
 Ralph G., 3075
 Richard D., 3091, 3804
 Robert B., 3512
 Roy, 1494
 Russel Jay, 3086
 Ruth C., 3428
 Ruth J., 3510
 Sarah E., 1752, 1960
 Sherrie M., 2213
 Stratton, 1013
 Susan J., 4558
 Theodore V., 3429
 Thomas V., 1685, 2816
 Timothy, 606
 Vernon S., 3074
 Volney L., 2864
 Wallace E., 3082
 William, 1751
 William H., 1961, 3779
 William M., 457
 Winnie F., 1501
 Chadbourne, Wm. F., 928
 Chadwick, Holland, 1259
 Chamberlin, Carrie, 2261
 Chambers, Anna, 85
 Bernard, 4637
 Cornelia, 86
 Cornelius, 89, 325
 Edna F., 2932
 Eleanor, 273
 Elizabeth, 327, 332B
 Helena, 329
 Isaac, 88
 Jacob, 273
 John, 17, 87, 323
 Linda K., 5125
 Margaret, 324
 Maria, 332
 Marinus, 17, 331
 Mary A., 1457
 Moses, 328
 Nelly, 273
 Robert, 5124
 Sara, 332A, 1907
 Susanna, 326, 330
 Chaplin, Mildred, 3637
 Chapman, Lena G., 1959
 Temperance, 1261
 Thomas H., 1959
 Charter, Elizabeth F., 3177
 Chatham, Lucille V., 3585
 Cheeseman, Ethel B., 2809
 Chessick, Aurelia, 3900
 Childs, Annah D., 2066
 Francis M., 2066
 Christian, Gertrude M., 3293
 Christiana, Jennie, 1449
 Toneca, 1161
 Church, Harriet A., 1042
 Otis, 1042
 Churchill, Augustus, 1750
 Louisa M., 2867
 Samuel S., 1750
 Ciprish, Ann, 3623
 Clapper, Aaron R., 3185
 Elizabeth L., 3930
 Ethel M., 3931
 Geraldine S., 3932
 Goldie S., 3929
 Thomas W., 4709
 Ursula M., 4710
 Willie A., 3928
 Clark, Benson, 1420
 Burdette, 3872
 Carrie, 2022
 Darlene J., 3700
 Delores E., 3702
 Douglas W., 3618
 Dwight D., 3701
 Edith, 1781
 Edward C., 3615
 Estel A., 3028
 Eva I., 3029
 Experience, 1766
 Fonnie D., 3026
 Guy J., 3025
 Hazel I., 3023
 James J., 1931
 June M., 3619
 Keith K., 3703
 Leon, 1420
 Lillian B., 3616
 Mary, 1757
 Myron, 1781
 Neal J., 3073D
 Orlando L., 2969
 Ralph L., 3027
 Ray E., 3024
 Richard O., 3617
 Sarah, 221
 Thomas F., 2022
 Walter D., 3620
 Clayton, Lester J., 3165
 Clearwater, Abraham, 699
 Alexander, 1290
 Ann E., 1288
 Catherine, 492, 498, 698
 Cornelius, 695
 Eva, 35, 36
 Jane, 697, 1289
 Jeremiah, 217, 700, 1287
 Johannes, 217, 694
 William, 696
 Winche, 701
 Cleaver, Hubert K., 3742
 Clebert, Geraldine A., 3249
 Clement, Emma, 3137
 Clements, Katherine, 1061
 Clemons, Edna L., 1962
 Herbert B., 1962
 Clinton, James, 35
 Cochran, Euphemia T., 2895
 Coddington, Ariantje, 658
 Benaiah, 661
 Catherine, 664
 David, 665
 Ephraim D., 667
 Esther, 668
 Irving, 3878, 4657
 Jacob, 191, 657
 Jacobus, 659
 John, 666
 Joseph, 191
 Maria, 660
 Peter L., 662
 Thomas J., 663
 Coe, Blanche, 3211
 Elmer E., 2068
 Helen V., 3212
 Coffman, Charles C., 3426
 Charles D., 1636
 Henry K., 2303
 Herbert C., 2302
 Janet L., 3425
 Richard L., 3424
 Cohen, Marsha J., 3600
 Norman, 2946
 Colburn, Gary L., 4487

- Herbert, 3762E
 Cole, Abraham B., 1689
 Anna, 295
 Armintha, 1763
 Catherine V., 415
 David F., 414
 Dorothy, 419
 Eleanor K., 2820
 Elizabeth, 81
 Gideon W., 117
 Hannah, 381
 Jacobus V., 412
 Jane, 29, 416
 John, 417, 420
 Maude, 2015
 Patricia A., 3203
 Peter, 29, 411
 Rachel, 418
 Simeon, 116
 William, 29, 117
 Coleman, Clara, 2109
 Comfort, Pauline M., 3472
 William E., 3472
 Compton, Bessie A., 2237
 Conklin, Esther, 178
 George W., 2089K
 James, 1314
 John S., 2089J
 Conner, Katherine J., 1831
 Lucas R., 1831
 Mary J., 1788
 Connolly, Clayton, 3098S
 Grace C., 3098R
 Jack, 1975C
 James J., 2848
 Ruby A., 2848
 Conrad, George H., 3778
 Conrow, Carrie L., 1570
 Constable, Abraham, 34
 Anna, 27
 Egbert, 27
 Elisabeth, 34
 Cook, Frederick, 3623
 Jane I., 3527
 Pauline, 2303
 Cool, see Cole
 Coolbaugh, James C., 3412
 Jane N., 2287
 John E., 2288
 Kenneth K., 2289
 Ronald, 1623
 Ronald G., 3411
 Cooley, Ralph E., 3590,
 4310
 Coon, Abigail, 380
 Angeline, 934
 Ann E., 363
 Jacob, 363
 Coons, Martin, 2939
 Rachel, 447
 Cooper, Carol E., 3095
 Caroline M., 1200
 Edward, 1152
 George W., 1969
 Louise, 1152
 Robert C., 3808A
 Robert P., 3096
 Sally C., 3097
 Corbin, Andrew J., 1683A
 Delilah B., 3463
 Hiram, 1683B
 Mary (Polly), 1683C
 Philetus, 958, 959
 Corgill, Norman H., 1417
 Corn, Lena, 1702
 Cortright, see Kortright
 Cosinza, James, 3333
 Coughlin, Margaret, 1220
 Countryman, Anna, 702,
 1262
 Arthur, 3893
 Elias, 1268
 Elisabeth, 1263
 Eva J., 3891
 Frederick, 1265, 3889
 Herman, 3890
 Jane, 1266
 Laura, 1269
 Levi, 1267
 Lillian, 3886
 Louella M., 3888
 Matthew, 684
 Oscar, 3892
 Rachel, 1264
 Richard, 1270
 William, 3159, 3887
 Coutant, Hannah, 1061
 Isaac, 1061
 Covey, Elmer E., 1528
 Cowles, Harriet E., 1737
 Cox, Ernest R., 2067
 Coykendall, see Kuyken-
 dall
 Craft, Thomas, 378
 William, 862
 Craig, Floyd, 2131
 Lucy, 1953
 Shirley M., 3242
 Crandle, Sarah L., 2220
 Cranston, Mildred, 3843
 Crease, Deborah, 2846
 Orlando, 1716
 Crispell, Sarah, 253
 Crook, Conrad, 92, 109, 387
 Elizabeth, 390
 Henry, 109
 Jacob, 389
 Margaret, 391
 Maria, 92
 Sarah, 388
 Crooker, Beatrice, 3073M
 Clinton, 1954H
 Earl, 3073P
 Eugene A., 1954G
 Harriet, 1202
 Jennie M., 1954D
 Jonathan, 604
 Kasson, 3073L
 Kasson E., 3768C
 Lee, 3073N
 Martin G., 1199
 Mary J., 3768B
 Minnie, 1954F
 Nellie G., 1954E
 Oliver, 3073R
 Sarah J., 1201
 Spencer P., 1200
 Crosby, Harriet, 864
 Cross, Sarah M., 971
 Crossley, George H., 3416
 Lee D., 2808
 Lee R., 3440
 Crouch, Abigail, 1555
 James L., 869
 Thomas, 869
 Willie L., 1556
 Crozier, Belle, 2293
 Crump, Amy E., 1542
 Cuddeback, Maria, 29
 Culver, Mary V., 2066
 Cummins, Carolyn A.,
 3850
 George H., 3138
 John, 3138
 Cunningham, David J.,
 3838
 David S., 3129
 Evelyn, 3128
 Herbert E., 2017
 Herbert K., 3130
 Patricia A., 3837
 Cure, George M., 1836
 Currier, Edna, 1383
 Curtis, Aaron, 507
 Cuthbert, Jane E., 1408

D

Daily (Daly), Margaret,
 121
 Dainty, John S., 1789

- Dakin, Antoinette, 616
 Arthur W., 2293
 Carmen, 2293
 Dart, John, 1743
 Nelson K., 1004
 Sarah, 1681, 1744
 Dartt, Ina W., 1751
 Darwe, Anne I., 4127
 David H., 3372
 Kristina E., 4128
 Dasher, Richard T., 3622
 Davenport, Anne H., 1279
 Cornelius, 688
 Elisabeth, 552
 Jacobus, 688
 Mary, 1278
 Davidson, Alfred J., 2901
 Barbara L., 4741
 Donna L., 4740
 Douglas R., 4743
 Janice, 4742
 Mary W., 2901
 Robert N., 3971
 Davis, Abigail, 253, 1340
 Abraham A., 508
 Adam H., 1131
 Alexander, 513, 778
 Amelia J., 1353
 Andrew, 145, 161, 333
 Andrew A., 1119
 Andrew B., 742
 Andrew H., 776
 Ann, 119, 540, 544, 579
 Anna M., 777
 Antoinette, 1338
 Benjamin, 547, 742, 771, 1115
 Carol, 2302
 Catherine, 510
 Catherine S., 1350
 Charles, 775
 Charles P., 2078
 Charlotte, 1341
 Christina, 1345
 Christopher, 163, 557
 Clyde, 3873
 Cornelia, 779
 Cornelius, 543, 1112, 1331
 Daniel, 124, 432
 Dinah, 1349
 Dora M., 1462
 Edgar K., 2101
 Edward, 1497
 Edward W., 880
 Eliza, 512
 Eliza A., 1351
 Eliza C., 1114
 Elisabeth, 30, 217, 542
 578, 1110
 Emily J., 788
 Emma, 1356
 Frederick, 591
 Frederick H., 773
 Gaston, 1109
 George, 558, 1113
 George F., 1186
 George H., 774, 1348
 Gerrit N., 548
 Gertrude, 1117, 2100
 Grace, 1904
 Hannah, 1184
 Harriet, 1337, 1344, 1395
 Helena, 168
 Henry A., 333
 Henry S., 555
 Hester, 1188
 Hiram H., 1064, 1343
 Isaac, 546
 Isaac A., 546
 Isaac C., 163
 Jacob, 1336, 1354
 Jacob H., 770
 Jacobus, James, 30, 122, 161, 168, 169, 171, 433, 541, 556, 582, 1118
 James I., 1111
 Jane, 118, 171, 511, 1335
 Jane E., 1183
 Jean A., 3522
 Jesse, 788
 John, 847
 John A., 145
 John B., 554
 John J., 1334
 John L., 584
 Julia C., 1342
 Laura, 1496
 Lea, 76, 120
 Litha P., 3117
 Lot, 2878
 Lounsberry, 1352
 Marjorie, 507
 Mary, 123, 577, 742
 Mary A., 548
 Mary E., 1332
 Melissa, 1346
 Millie, 2986
 Moses K., 506
 Penelope, 1185
 Peter, 505, 581
 Phoebe, 509, 586, 789
 Rachel, 545, 1339
 Rachel A., 1347
 Rhoda, 606
 Richard, 553
 Sally, 169, 549, 552, 580
 Samuel F., 591
 Sarah, 804, 1332
 Silas, 1355
 Simon K., 772
 Solomon, 121
 Stephen, 583
 Thomas J., 585
 Timothy, 1187
 Dawson, Marjorie R., 3373
 Day, Kate, 2938
 Dayton, Albert L., 3217, 4004
 Hazel B., 2916
 John, 472
 Patricia A., 4002
 Virginia E., 4000
 Walter L., 4003
 William A., 4001
 Deacon, Nancy C., 3552
 Dean, Arthur T., 1759
 Madison, 913
 Mary, 1601
 Thankful, 1602
 De Bow, Janette, 1198
 de Bury, Hamilton V., 3107
 Lucien V., 1992
 Nina A. V., 3740
 Decatur, Cornelius, 382 (note)
 Decker, Adelia, 1102
 Andrew, 1829
 Augustus, 2891B
 Charles, 1038
 Euphenia, 79
 Florence, 3871
 Florence L., 3100
 Frank, 3153
 Harold, 2041
 Howard K., 2842
 Jacob, 519
 John T., 1038
 Lea, 76
 Lorenzo, 3156
 Lorin, 3870
 Mabel, 2939
 Marcus, 1787
 Martha, 2891
 Martin, 1712
 Martin S., 1773
 Matthew, 1774
 Renee, 2891A
 Roxie, 3156
 Sara, 53
 Sarah J., 1787

- Squire L., 1712
 Tillie A., 3872
 Wallace L., 2940
 Deere, Ellen S., 2020
 De Gelleke, Anthony, 3078
 Edith, 3074
 De Groff, Marie, 1076
 Deitz, Abraham, 341
 Catherine, 341
 DeKeator, Charlotte, 1325
 Frederick M., 2098
 James, 1330
 Jane H., 1328
 Jonathan, 1326
 Martin, 731
 Mary, 1324
 Sarah A., 1327
 William, 1329
 William H., 2099
 Delamater, Carrie, 1783
 Charles K., 1044
 Cornelius, 376
 Harrison, 1785
 Irving, 1784
 Susan, 19, 39
 Demarest, David, 8
 Demming, Hazel A., 2966
 Selden, 2966
 De Moss, Catherine, 3968
 Denison, Mary, 640
 Dennis, Fred B., 1440
 Depew, Carolyn I., 3643
 Claude, 2988
 Evelyn, 3353
 Jeanette O., 3644
 Depuy, Archie, 3190
 Catherine, 87
 Elisha, 1907
 Irene, 1907
 Moses, 87
 Ruth A., 3192
 Susanna, 255
 Derrick, Asa M., 2998
 Benjamin H., 1909
 Benjamin K., 2997
 David A., 3665
 George F., 2996
 Kathleen H., 3666
 Derwent, A. E., 1677
 De Silva, Donald H., 3457
 Ellen, 4192
 Frank S., 2820
 Joanne, 4190
 Kenneth, 3461
 Marilyn R., 3460
 Marjan, 4193
 Patricia A., 4191
 Robert, 3458
 Ronald A., 3459
 Devoe, Cornelius K., 444
 Elizabeth, 443
 Maria, 445
 Peter, 129
 Devonshire, Katherine J., 3479
 Dewey, Deborah K., 3662
 Phillip H., 2995
 Phillys B., 3661
 DeWitt, Andrew, 162
 Andrew J., 550
 Anna, 58, 74
 Cornelius, 58
 Egbert, 162, 1122
 Elizabeth, 165
 George, 1123
 Harry K., 2994
 Jane, 80, 550
 John, 1125
 John A., 550
 Joseph, 1120
 Lewis, 1121
 Lila C., 2885
 Margery E., 2995
 Maria, 119
 Nancy J., 3660
 Norman, 1908
 Rachel, 1126
 Sarah, 551, 1430
 Sarah E., 1124
 Deyo, Catherine, 504
 Christopher, 486, 1036
 Daniel, 143
 Elias D., 1035
 Elizabeth, 143
 George, 1795
 Mary J., 1029
 Paul T., 1032
 Phoebe A., 1030
 Rachel, 1031
 Dice, James E., 3184
 Olive M., 3184
 Dick, James S., 2896
 Margaret S., 2896
 Dickson, Leora C., 1781
 Dierfelter, Esther L., 2987
 Dietz, Christian, 222
 David, 716
 Dorothy, 715
 Mary A., 1405
 William, 220, 710
 William C., 711
 Di Marco, Frank, 3193,
 3945
 Dimmick, Carrie, 1598
 Chauncey, 1594
 Elliff, 392, 395
 Hetty, 912
 Jemima, 910, 1593
 Julia, 913
 Mary, 909, 1592, 1603
 Mehitable, 912
 Noah, 392, 395, 908
 Samuel, 916
 Samuel S., 1591
 Shubael, 392
 Thankful, 392
 Warren, 392
 William W., 1596
 Wolcott R., 1595
 Divine, Hattie, 2039
 Dodds, James B., 1539
 Dodge, Augusta, 520
 Emma, 1374
 Regina R., 1967
 W., 520
 Dombo, Harold J., 2928
 John M., 3582
 Patricia, 3583
 Dominick, Fletcher, 1440
 Donahue, George P., 988
 (note)
 Donaldson, Hazel, 2300
 William B., 1632
 Doolittle, William, 1258
 Doud, Helen W., 2844
 Douglass, William B., 1011
 Douyette, Gertie E., 851
 Downs, Edw. A., 3406
 John P., 2283
 Winfield S., 2283, 3407
 Doyle, Charles M., 448
 Katherine, 1950
 Margaret A., 1949
 Shirley, 3457
 Drake, Charles, 1095
 Eliza, 1827
 Emma M., 1646
 Eva, 1829
 Katherine J., 2946
 Mabel, 1830
 Otto S., 1831
 Walter, 1828
 William, 1095
 Dresser, Dorothy, 2251
 Fred, 1543
 Drew, Mary L., 1604
 Drexel, Elsie, 2919
 Drum, Elizabeth, 98
 Dua, Francis, 2926
 Du Belle, Barbara K., 3122
 DuBois, Aaron H., 1072

- DuBois, Abraham, 1395
 Abraham B., 1792, 2908
 Alfred B., 1071
 Alice, 1832, 3898
 Amelia, 1395
 Amos, 1832, 2947
 Catherine J., 523
 Catherine M., 1068
 Charlotte, 1074
 Christian W., 524
 Cornelia E., 529
 Daniel A., 1881
 Elizabeth, 94
 Garret, 494
 George R., 1426
 Gertrude, 1881
 Getty M., 528
 Harriet B., 1069
 Henry C., 504
 Herman, 2915
 Isaac G., 494
 Jacob W., 1833
 Jane, 43, 504, 1065
 Jane E., 1070
 John, 526
 John S., 3162
 Madberry, 2948
 Moses, 527
 Moses K., 1067
 Oblenus, 1073
 Peter, 522
 Philip, 1096, 2949
 Sarah A., 1066
 Steven, 525
 Tobias, 94, 149
 Zachariah F., 1832
- Ducruet, Jane, 3969
- Dudley, Burton, 2972
 Marilyn, 3623
- Dugan, Sally, 3098K
- Dühr, Caroline, 2059
 Doris M., 3189
 Idella M., 3188
 Michael, 2059
 Walter J., 2059
- Dunlap, Abraham, 247
 Elizabeth, 248
 Elizabeth A., 2107
 Elsie, 66
 James, 242
 John, 243
 Mary, 245
 Peter, 246
 Robert, 1998
 William, 66, 244
- Dunn, Arthur E., 4281
 Grover F., 3555
- Leslie E., 3122
 William G., 4282
- Dunne, Augustus T., 2010
 Clarence A., 3120
 Everett K., 3121
 Jennie B., 3119
 Leslie E., 3122
 Martha, 1610
- Dunning, Frances, 1378
- Dusharm, Alice A., 3442
- Du Vall, Hattie L., 1824
- Dwyer, Sheila, 3396
- Dyer, Dorothy, 1445
 Edgar E., 807
 Edward, 1441
 Frederick W., 2160
 Helen, 2161
 Ida V., 1443
 John K., 1442
 Lewis E., 2159
 Lewis V., 1444
- Dyson, Gertrude, 2931
- E**
- Earl, Clemintina, 1023
 Moses, 1023
- Early, Chester, 4111
 Frances, 1911
- East, Irene D., 3075
- Easter, Lilian, 3201
- Eberly, George H., 2808,
 3439
- Eckler, Hezekiah S., 1734
 Hugh D., 2852
 Louisa C., 996
 Morris W., 2851
 Richard, 1734
- Edmunds, Ellen L., 3374N
- Edwards, Alfred C., 1990
 Eliza, 998
 Ismena M., 1990
- Egbertson, Gertrude, 2120
 Louis E., 2120
- Eide, Barbara, 3543
 Debrah, 3545
 Douglas, 3544
 Harry, 2990
 Karen L., 3541
 Kathleen, 3542
- Eignor, Robert, 1533
- Eiseline, Beverly F., 4530
 Daniel, 4534
 Elizabeth, 4532
 Frederick D., 3769S
 Martha, 4533
 Virginia A., 4531
- Ekstrom, Alpha, 2113
 Linda, 2114
- Elliott, Margaret, 1879
 Marjorie, 3769X
- Ellis, Mildred, 3552
- Ellison, Margaret, 905
 William, 905
- Elmendorf, Harriet, 350
- Elmendorph, Sarah, 179
- Elmore, Alex M., 479
 Daniel, 107, 139
 Henry, 480
 Joel, 481
 Rebecca, 107
- Eltinge, Abraham J., 1062
 Ann, 1825
 Carrie C., 1797A
 Elizabeth, 1797
 James B., 1063
 Lavina, 1062
- Engel, Maybelle, 2887
- Ennist, Alexander, 46
 Anna, 189
 Anne D., 643
 Catherine, 136, 186
 Eliza M., 653
 Harry, 622
 Helen, 2836
 Helena R., 650
 Henry, 184, 644
 Isaac L., 1862
 Jacob, 645
 James, 183
 Maria, 46
 Naomi, 622
 Peter, 651
 Richard, 1156
 Sarah, 185, 187, 260,
 1863
 William, 46, 188, 260, 652
- Erichsen, Carolee, 4735
 Dorothy A., 3971
 Douglas R., 4743
 Judith A., 4734
 Lawrence W., 3969
 Miriam M., 4738
 Susan R., 4737
 Wallace I., 3970, 4736
 Walter L., 3208
- Erickson, Helmi, 2297
- Esbenshade, John H.,
 4605, 5050
- Espie, Carol J., 4202
 David J., 3476, 4204
 Ellen C., 4205
 Roberta A., 4203
- Evans, Don G., 4240

- Elias, 654
 Elizabeth, 655
 Elizabeth J., 3332
 Hannah, 656
 John, 190
 Phillip J., 3509
 Richard M., 4242
 Viola C., 3912
 William C., 4241
 Everson, Rachel, 1402
 Every, see Avery
 Eves, John D., 3392, 4169
 Stewart, 4170
 Eygenaer, Elizabeth, 465
 Peter, 465
- F**
- Fagan, Agnes C., 1820
 Fairchild, Malona B., 3115
 Falkenstein, Ruth L., 3010
 Faulkner, Mary, 2816
 Fauver, Alice, 2877
 Feller, Bennet, 3500
 Harold, 4229
 Helen C., 4228
 Fellows, Effie, 2829
 Susanna, 438
 Ferguson, Charles S.,
 3342
 Nancy L., 4100
 Ferguson, James, 170, 588
 Mary, 589
 Peter, 587
 Sally, 607
 Fernandez, Jennie C., 952
 Joseph, 952
 Ferrin, Almira, 1199
 Mary, 1196
 Ferriss, John, 395
 Fields, Edith, 2256
 Fred, 2256
 Finfrock, Gladys, 3129
 Fingato, Harriet H., 3938
 Melvin, 3187
 Finkel, Katherine, 1299
 Finn, Ellen L., 3928
 Finney, James C., 3850
 Fisher, Joan M., 3370
 Walter A., 2262
 Walter J., 3371
 Fitzgerald, Josephine, 1459
 Fitzsimmons, Harry, 3167
 Fitzwater, Jennie M., 1524
 Fleming, Elnora, 3972
 Flickinger, Ethel M., 3092
 Flynn, Anne L., 2187
- George, 3248
 Jennie, 1213
 Fohrman, Bertha, 2089P
 Foote, Alice H., 1751
 Ellen L., 4288
 John L., 3558
 John R., 4289
 Preston W., 4290
 Forby, John F., 1706
 Ford, Charles, 2282
 Charles H. L., 2282
 Harriet A., 1245
 Forsell, Evar C., 2110
 Jane C., 3221
 Foskey, Barbara A., 4218
 Lois S., 4219
 Thomas C., 4220
 Thomas H., 3481
 Foster, Carolyn R., 4600
 Evelyn, 1649
 Frank B., 3840, 4599
 Mark W., 4601
 Pell W., 1649
 Fowler, Barbara M., 403
 Donald J., 3717
 Dorothy J., 3714
 Gerald E., 3716
 Iva A., 3021
 Richard D., 3712
 Richard W., 4385
 Robert L., 4386
 Thomas J., 3715
 Thomas R., 3044
 Warren R., 3021
 William R., 3713
 Fox, Arthur, 2133
 Barbara R., 4406
 Cameron E., 3073Z
 Charles, 1958
 Claude M., 2880
 Edward M., 3739
 Esther M., 3526
 Henry, 1204
 Mary I., 3073Y
 Owen K., 3527
 Pamela R., 4407
 Ray, 2133
 Robert, 1958A
 Sally, 4269
 Susan, 4268
 Terry, 4408
 Fracy, Winifred, 851
 France, Anne, 825
 Francis, Jeanne A., 2957
 Marian L., 2956
 Wilmer D., 1837
 Frank, Amy, 2272
- Fredenburgh, Sarah M.,
 2821
 Fredericks, Bruce K., 2850
 George J., 1721
 Jacob, 1721
 Frederickson, Daniel, 4447
 Ruth A., 4448
 William, 3754B
 Freer, Abraham N., 501
 Andrew J., 1047
 Ann, 486
 Catherine, 487, 491, 495
 Catherine A., 499
 Chester, 1079 1094
 Drusilla H., 3252
 Durward, 2151
 Durward R., 3251
 Elias M., 499
 Elizabeth, 493
 Ezekiel, 493
 John S., 74
 Josiah, 1046
 Luther, 1825
 Mable A., 2150
 Maria, 74, 1095
 Moses, 1065
 Ronald B., 3253
 Stella, 1415
 Washington, 490
 William, 1433
 Frew, James A., 2152
 James E., 3254
 Mildred M., 3255
 Frisbee, John, 440
 Ruth, 440
 Frost, Bertha, 1825
 Joseph H., 3851, 4619
 Nealie, 1826
 William N., 1090
 Fuller, Azonetta, 1408
 Catherine, 2036
 Gertrude M., 2167
 Jedidia, 213
 Fulton, Mary, 2168
 Fura, Susan, 2873
- G**
- Gabrielson, Hazel, 3386
 Gage, Frances, 1712
 Mary C., 2102
 Gahn, Ethel, 3829
 Gale, Clinton M., 2999
 Janet, 3668
 Marjory, 3667
 Gallagher, Jane E., 1408
 Gallup, Roscoe W., 1711

- Ganoung, Edward, 1575
 Eleanor E., 2870
 Janette, 1906
 John B., 878
 John P., 1752
 John R., 878
 Martin D., 1906
 Myrtle D., 1574
 Polly, 918
 Gardner, Sarah J., 3856A
 Garnes, Verna, 3027
 Garno, Dorothy R., 3772
 Garrigan, Frank A., 2115,
 3233
 Garrison, Charles, 2970
 Cornelia, 110
 James, 110
 Jane, 1523
 Matthew, 575
 Ruth E., 2970
 Gates, Hugh, 2240
 Louisa, 1750
 Gavett, James B., 3975
 James H., 3210
 James M., 2067
 Joann B., 3973
 Karen L., 4748
 Patricia A., 4749
 Virginia, 3974
 Gaynor, Jeannine A., 3713
 Gentsch, H. Lewis, 4647
 Gerald, Elizabeth, 1832
 Geronimo, Marie, 2898
 Geter, Mary, 213
 Getter, William, 67
 Gibbons, Mary L., 2810
 Gildersleeve, Isabelle,
 3740
 Gilliland, Carl W., 3958
 Daniel C., 3197
 Daniel F., 3963
 Floyd J., 3959
 Harold H., 3957
 Margaret T., 3962
 Violet E., 3961
 Vivian M., 3960
 Gillis, John, 1246
 Mary E., 1246
 Gillmen, Dorothy B., 3331
 Gitch, Helen L., 3186
 Gleason, Donald R., 4197
 Kathleen M., 5035
 Margaret, 1926
 Rebecca A., 592
 Robert W., 5034
 Godfrey, Elizabeth A., 3390
 Goeke, Cora, 3551
 Goetchius, Anna, 998
 Charles, 2975
 Edna M., 3624
 Enid A., 4354
 Gertrude A., 3625
 Jacob Z., 998
 Joseph W., 2976
 Vernon W., 3626
 William, 1897
 Gohring, Caroline E.,
 1391A
 Cora E., 1389
 Henry L., 791
 Irving, 1391
 Lulu A., 1392
 Mary E., 1388
 William H., 1390
 Going, Cecelia, 1700
 Goodale, Grace, 1637
 Levi C., 1637
 Gossard, Charlotte, 2803
 Gossye, Anna L., 1966
 Gould, Edwin A., 3000
 George A., 1911, 3002,
 3671
 John E., 3672
 Laura E., 2999
 Mildred E., 3001
 Graf, Albert N., 1629
 Sally K., 2299
 Graham, Morris, 72, 74
 Grandstaff, Charles, 3361
 Paul E., 4126
 Grasse, Dominic, 3762C
 Gravel, Lucian J., 3973
 Gravlin, Frank, 1385
 Shirley, 2111
 Gray, Floyd R., 2835
 Green, Charles, 1956
 Greene, Alice A., 3923
 Mildred M., 2127
 Greenfield, Annie J., 1961
 Harry, 1961
 Grey, Cornelia, 1790
 Griffin, Bernice A., 3333
 Charles H., 1492
 Daphne J., 4078
 Douglas K., 3331
 George, 2824
 George D., 3332
 John W., 2824
 Margaret, 3334
 Omar J., 2231
 Robert J., 4081
 Sheldon J., 3330
 Thomas E., 4080
 Grimme, Karla, 3738
 Gritman, Elizabeth, 972
 Groot, Jesse, 112
 Rachel, 112
 Grosse, Charlotte R., 2894
 Henry C., 2894
 Grossman, Janet N., 3415
 Martin F., 2294
 Grove, Alton S., 3478
 Ethel M., 3477
 Lucille M., 3479
 William S., 2831
 Grubbe, David J., 2154
 Helen D., 2155
 John C., 1437
 William B., 1346
 Guderis, Catherine, 5
 Gumaer, Charles, 2097
 Elizabeth, 298
 Hiram, 1327
 Jane, 296
 John, 2096
 Nial, 2095
 Gumerck, Louisa, 846

H

- Haas, Eugene B., 3374P
 Hackett, Vivian, 2998
 Hadden, Mary, 1330
 William, 1330
 Haight, Edith E., 2137
 Haines, Jessanine, 3910
 Hait, Edson, 2259
 Kenneth, 2260
 Robert S., 2258
 Taylor J., 1558
 Halenbeck, Sarah, 599
 Haley, Grover C., 3161
 Samuel B., 3161
 Hall, Howard S., 1562
 Lunette, 1705
 Hallock, Maude, 1946
 Halloran, James V., 3557,
 4283
 John T., 4285
 Margaret M., 4287
 Mark, 4286
 Michael R., 4284
 Halstead, Anne S., 3392
 Ellen, 2935
 Francis, 1698
 Henry E., 2277, 3393
 Jane M., 1757
 Hamilton, Charles, 834
 Elizabeth C., 2151
 Harold, 3356
 Henry, 348, 350

- James, 348
 James C., 2151
 Jerry W., 4119
 Jesse, 835
 Maria, 832
 Richard, 3355
 Sarah A., 350
 William, 828, 833
 Hammond, Mary A., 381
 Hampton, Alfred, 3026
 Hanna, Doris M., 3109
 Hanson, Gerald L., 3539
 Norton, 2889
 Virginia D., 3540
 Hardenbergh, Christina,
 916
 Rachel, 688
 Hardin, Ethel, 3054
 Harding, Henry J., 1104
 Hadley, Clarke, 3340
 Hargraff, Alice F., 3107
 Harjes, Frederick, 5172
 Henry J., 4665, 5170
 Robert E., 5171
 Harley, Charles, 900, 1584
 Elmina, 1583
 John B., 1581
 Samuel, 1582
 Harloff, Eleanor, 3768
 Harpur, Grace M., 3464
 Harris, Marion F., 4638
 Harroll, Walter J., 2971
 Hart, Andrew, 2236
 Arthur, 3335
 Crystal, 4085
 Elizabeth, 3474
 Gary W., 4091
 Harry F., 3337
 Hartigan, Kay, 3236
 Hartwig, Charles H.,
 3215N
 Julie M., 3215M
 Ollie, 2089T
 Harvey, Hollis E., 2128
 Hasbrouck, Cath., 1138
 Richard M., 503
 Sarah C., 503
 Hastings, Kathryn G., 3120
 Hatfield, Anna, 2089
 Caleb, 1325
 Jennie, 2092
 John, 2093
 John E., 1324
 Mary, 2090
 R. J., 2091
 William, 2094
 Hathorn, John, Col., 91, 107
 Havis, Mark, 4316
 Stanley, 3596
 Hawley, David E., 3573
 Francis E., 2920
 Hazzard, Diane J., 4388
 James E., 3714
 Heaslip, Eleanor W., 2893
 Heath, Constance, 4232
 Georgianna, 3501
 John S., 2854
 Margaret P., 3500
 Sherry L., 4231
 Walter J., 3502
 Heaton, Cynthia, 1178
 Heberlein, Albert S., 3050
 David, 3732
 Janice, 3730
 Joseph, 3729
 Roger, 3731
 Heberling, Charles W.,
 2812
 Heermance, Benjamin, 348,
 350
 John, 350
 Susan A., 836
 Hein, Catherine, 776
 Margaret, 68
 Heming, Amelia, 1966
 Hendrick, Maris, 286
 Hendrickson, Alex. M.,
 2916, 3566
 Ariantje, 51
 Barbara E., 3570
 Catherine, 671
 Dennis J., 3567
 Edward B., 1817, 2919
 Elias, 51, 192, 669
 Elisabeth, 190
 Gerard E., 3571
 Jeremiah, 670, 1295
 John, 51
 Margaret, 2937
 Maria, 191
 Paul E., 2918
 Rachel A., 1295
 Rebecca M., 2917
 Walter E., 2919
 Walter H., 3572
 Hennessey, Eugene, 1818
 Walter E., 2919
 Hermance, Garret N., 805
 Henrietta, 805
 Maria D., 1430
 Hervey, Charles H., 1688
 Lionel R., 1688
 William R., 1685 (note)
 Wilna, 1685 (note)
 Hess, Charles, 1573
 Mildred K., 2835
 Patrick B., 1701
 Rudolph, 877
 Hester, Charles F., 2113
 Clarence W., 2112, 3224
 Darlene, 3232
 Derwood, 3229
 Dolores P., 3223
 Dwight H., 3225
 Hazel A., 2115
 J. D., 3228
 James W., 1386
 Jane, 3230
 Pauline, 3231
 Stephen S., 2114
 Violet, 3227
 Wayne F., 3226
 Heverin, Ethel C., 1762
 Harry C., 1761
 James H., 1018
 James L., 1018
 Hewitt, Anna L., 2196
 George H., 1489
 Heyde, Bernard, 2153
 Florence B., 3257
 Hibarger, Grace E., 2301
 Joseph R., 1635
 Hibbard, Anna B., 2238
 Hickey, Helen, 3073G
 Hicks, Clarence, 2243
 Ethel, 2243
 Hilborn, Harriet E., 1540
 Katherine E., 866
 Hildreth, Charles, 3471
 Luman, 1692
 Luther, 2827
 Hill, Edward M., 3463
 Egbert, 1084
 Franklin, 1235
 Le Roy, 1808
 Mary, 1163, 1237
 Nan, 3464
 Richardaenia, 3463
 Sarah, 1236
 William R., 628
 Hilliard, Hilda H., 2816
 Hills, Hilma L., 3219
 Hinckley, Archie D., 2191
 Doris E., 3289
 Edward J., 2190
 Emily R., 3290
 Everett, 2189
 Hazel M., 3288
 John B., 1483
 Virtue, 2192
 Hinds, Alice J., 1994

- Hinkle, George D., 2872
 Nancy A., 3514
 Hitchcock, Edwin C., 3309
 Rudolf V., 3309
 Hodge, Delores, 3915
 Lester, 3341
 Marilyn M., 4096
 Hoffman, Adam, 177, 553
 Catherine J., 1242
 Charlotte A., 4280
 Elizabeth, 553
 George E., 3551
 Henry, 798A
 Henry J., 1402
 Katie E., 1403
 Luther E., 798A
 Maria, 177
 Zachariah, 58
 Hoffmire, John, 2881
 Hofman, Charles D., 3396
 Clara K., 3395
 William H., 2279
 William W., 3394
 Holley, Andrew, 1961
 George, 1434
 Helen M., 1552
 Margaret V., 1961
 Holloway, John F., 2042
 Holt, Grace E., 1965
 Hommel, Albert, 3150
 Daisy, 3864
 David R., 3151
 Edward L., 3867
 Gilbert, 2032
 Helen, 3863
 Henrietta, 3865
 Marguerite, 3862
 Mary, 3098H
 Minnie M., 3149
 Rhoda, 3866
 Viola, 3152
 William, 3148
 Hoornbeck, Amelia, 1510
 Angelina, 1508
 Bianca, 1507
 Catherine, 253
 Cornelius, 10, 12
 David, 808
 George K., 1509
 Gertrude C., 1941
 Gideon, 253
 Grace, 3879
 Jennie, 1832
 John, 1941
 Joseph K., 852
 Mary, 1446
 Mary A., 1512
 Sarah, 58
 William, 3879
 Hopkins, Bertha, 2160
 Byron, 2861
 Frank M., 2860
 Oscar M., 1746
 Hoppes, Ida L., 2883
 Hord, Ida M., 2026
 Mayme, 2026
 Upshaw P., 2026
 Horton, Charles F., 3896
 Hotaling, Caleb, 1922
 Ida, 1922
 Hotchkin, Albert, 3196,
 3954
 Alice M., 3956
 Augusta F., 3953
 Harry G., 3195
 Herbert H., 3951
 Leonard H., 3949
 Richard F., 3950
 Robert, 3955
 Russell H., 3952
 Houck, Augustus C., 3338
 Bertha M., 1745
 Carla L., 4092
 Houghton, Edith V., 1685
 House, Helen D., 1437
 Howard, Arvilla, 1576
 Howe, Priscilla R., 3135
 Howell, Edward W., 2899
 Eleanor L., 3558
 Percy W., 2899
 Howells, James, 1539
 Martha L., 1539
 Hubbard, Diane, 4073
 Donn B., 4351
 Earl D., 3323
 Edward, 3624
 Elsie M., 3324
 Emerson E., 3321, 4070
 Frank, 3325
 Harlow J., 2225
 Irving, 1711
 Isla V., 3327
 Jeffery M., 4071
 Laura L., 3326
 Marian R., 3320
 Paula K., 4072
 Peter E., 4352
 Hubbell, Christine R., 4046
 Glenford H., 3291
 Jo-ann G., 4045
 Loren H., 2192
 Huber, Carolyn J., 3811
 Huggans, Olney, 1576
 William E., 1576
 Hughes, Ann L., 2808
 Charles R., 1637, 1640
 Jean R., 1718
 Jeanette K., 2806
 Joseph W., 1718
 Ruth L., 2807
 Hull, Agnes S., 2230
 Arthur, 3460
 Edward, 2226
 Ella M., 2227
 Harry, 3460
 Leon Z., 2228
 Ziba S., 1531
 Hunt, John W., 2195
 Huntington, Eliza J., 1251
 Hussey, Judith, 12
 Husted, John G., 931
 Mary, 1642
 Minnie, 1642
 Octavia, 952
 Hyatt, Carrie M., 1976
 Conrad B., 3808V
 David K., 3808W
 Donald R., 3808Y
 Edward, 1976B
 Franklin L., 3098V
 George, 3098X
 Louis H., 1976A
 Mortimer M., 3098W,
 3808Z
 Paul, 3808X
 Theodore, 1221
 Hyser, Josephine, 2809
 Louis J., 2809
- I**
- Immendorf, Helen, 3475
 Inman, Israel, 130
 Lea, 130
 Mary, 446
 Ives, Caroline C., 3492
 Charles K., 2843, 3491
 Julia A., 3489
 Ralph S., 1715, 2844
 Sammie, 2845
 Samuel P., 1715
 Susan A., 3490
 Ivison, Helen R., 3097
- J**
- Jackson, Fanny M., 2843
 James, Ida R., 3031
 Jansen, Abraham, 174
 Luella J., 2859
 Mary, 174, 503

- Jansen, see also Johnson
 Jarvis, Ann D., 3939
 Raymond D., 3189
 Richard D., 3940
 Jenkins, Abraham, 966
 Alfred, 975
 Catherine, 961
 Charles W., 1017
 Cornelius, 962
 David L., 4731
 Elizabeth, 967
 Emma, 1486
 Grant, 1708
 Hiram, 963
 Ida, 1707
 James K., 435
 Jane, 968
 Nathaniel, 383, 975
 Olive, 969
 Phoebe, 383
 Polly, 965
 Samuel, 964
 Susan E., 4732
 William O., 3967, 4730
 Zacharias D., 2833
 Jenner, Edward, 1205
 Jennings, Gould, 1009
 Job, Ruth Jean, 3970
 Johncox, Olive R., 3086
 Johnson, Albert W., 3774
 Arthur S., 3772
 Doreen L., 4552
 Helen, 1947
 Howard C., 2250
 Jacob, 1940
 Lloyd, 3078
 Lorraine, 2211
 Olive J., 3773
 Raymond B., 3610
 Roberta A., 4551
 Sven, 4334
 Thomas, 1504
 Walter A., 3775
 Johnson, see also Jansen
 Joiner, Alvin M., 2806
 Hughes M., 3437
 Jeannette L., 3438
 Karen M., 3436
 Ruth A., 3435
 Jones, Bessie, 2842
 Harriet L., 927
 Hiram, 3162
 Laura, 1430
 Margaret, 835
 Jordan, Caroline, 2831
 Carolyn C., 3476
 Claire A., 4200
 Frank D., 2830
 Katherine E., 866
 Lemuel R., 3475
 Lyle C., 3474
 Marion E., 4199
 William C., 1695
 William P., 4198
 Jump, Frederick, 2040
 Nora A., 2040
- K**
- Kampman, Eda, 3851
 Kane, Elizabeth, 3124
 Kator, Bertha, 2089S
 Charles M., 1317
 Clara L., 2089T
 Egbert J., 1316
 Esther E., 1318
 Ora M., 2089I
 Rufus L., 2080P
 Katter, Alexander, 57
 Kaufman, Katharine, 3053
 Kayhart, Mabel, 2976
 Keator, Aaron, 15, 1037
 Abigail, 898, 1059, 1576,
 2031
 Abraham, 39, 64, 173,
 249, 250, 797
 Abram J., 440
 Abram P., 1078
 Abram S., 1042A
 Achsah N., 519
 Ada, 1463
 Adam, 65, 241
 Addie M., 1750
 Addison O., 1934
 Agnes, 1423
 Agnes M., 2008
 Albert, 1750A
 Albert D., 1489
 Albert N., 3077
 Albert R., 2893
 Albert S., 2187
 Alberta K., 2188
 Alexander, 57, 740, 812,
 1181
 Alexander P., 1457
 Alexander R., 3844
 Alexander W., 1299
 Alexandra W., 4603
 Alfred D., 2896
 Alfred H., 1190
 Alfred L., 617
 Alfred S., 3102
 Alice, 3898
 Alice J., 1079, 1094
 Alice M., 3134
 Allen O., 3099
 Allen W., 3924
 Alma L., 2769
 Almira (see also
 Elmira), 1381
 Almira B., 2110
 Alonso, 2039, 3175, 3858,
 4639
 Alpheus R., 3585
 Amanda, 878, 4632
 Amelia, 340
 Amy J., 2078
 Andrew, 621, 1233, 1306
 Andrew B., 1301
 Andrew J., 614, 800, 868,
 871, 1560
 Andrew S., 489
 Angeline F., 3032
 Angeline L., 1645
 Angevine, 3146
 Angevine F. G., 4642,
 5149
 Anna, Ann, Anne, 6, 96,
 145, 211, 224, 338, 378,
 424, 742, 791, 1420,
 1740, 3158
 Anna B., 1559
 Anna, Ann E., 818, 1483,
 3004
 Anna L., 1385, 1614
 Anna M., 240, 796, 1063,
 1746
 Ann P., 635
 Anna S., 1714
 Anna W., 2910
 Anson, 2058
 Anthony, 202
 Archibald, 2834
 Archie M., 3172
 Ariaantje (see also
 Harriet), 51
 Arlene O., 3925
 Arthur, 3169
 Arthur G., 2247
 Arthur J., 2120
 Asa, 1910, 3157
 Augusta B., 1834
 Augusta D., 1107
 Augustinus, 11
 Avery, 1541
 Avery C., 868, 871
 Barbara J., 3827
 Barbara P., 3089
 Barwell S., 3820
 Barrian M., 3454
 Beatrice H., 1835

- Keator, Beatrice L., 3170
 Beatrice W., 3848
 Beers D., 974
 Ben C., 2020, 3135
 Benjamin, 24, 62, 72
 Benjamin C., 2020, 3135
 Benjamin D., 1057
 Benjamin L., 2045
 Benjamin P., 4638
 Benson A., 2057, 3933
 Bernard R., 3292
 Bertha, 1418, 2089S
 Bertha C., 3167
 Bertha M., 1534, 2239
 Bessie, 5114
 Bessie M., 1754, 2225
 Beth A., 4336
 Betsy (see also Elizabeth)
 Betsy M., 2296
 Bette A., 4048
 Betty A., 1753
 Betty J., 3622
 Betty L., 3481, 5147
 Beulah, 2128, 2833
 Beulah E., 1705
 Beverly, 1670
 Billie, 2833
 Blanche E., 3166
 Boice, 1182
 Bonnie L., 4049
 Bruce, 2253
 Bruce C., 3455
 Bruce S., 989, 3464
 Byron, 1188A, 1380
 Caleb V., 1178
 Calvin, 1062, 1178
 Carl, 3275
 Carlton, 2179
 Carol A., 3274
 Carol J., 3261
 Carol L., 3693
 Caroline E., 3006
 Caroline G., 1087
 Caroline M., 502, 784
 Carrie E., 1999
 Castella, 1792
 Catherine (see also Kate, Katherine), 63, 91, 102, 146, 235, 238, 339, 355, 367, 434, 451, 452, 546, 608
 Catherine C., 642, 1253
 Catherine H., 496
 Catherine L., 490
 Catherine M., 810, 863, 1075
 Cecil H., 3338
 Cecile, 2195
 Celia, 628, 897, 1188C
 Charity, 448
 Charles, 602, 792, 881, 1059, 2031, 2229
 Charles A., 1780
 Charles D., 2004, 2104
 Charles E., 1998, 3621
 Charles F., 2023, 4702
 Charles G., 987, 2821
 Charles H., 1223, 1255, 1378
 Charles I., 851
 Charles L., 1505
 Charles M., 1317,
 Charles N., 3005
 Charles O., 3092
 Charles P., 2970
 Charles W., 865, 1922, 2863, 4631
 Charley R., 3011
 Charlotte, 1325, 3551
 Charlotte A., 1455, 2042
 Charlotte B., 2077, 2080
 Charlotte C., 2181
 Charlotte J., 3655A
 Charlotte R., 3035, 4700
 Chauncey, 398, 934, 1641
 Christina, 232
 Christine, 4297
 Christopher D., 503
 Clara, 1789
 Clara F., 1911
 Clara L., 2089T
 Clara M., 1615, 2103
 Clarence, 879
 Clarissa, 980
 Clark L., 3137
 Claude, 1382, 1801
 Claude B., 2137
 Claude D., 2931
 Clement, 1081
 Clement S., 1720
 Clifford G., 3219
 Clifford L., 2869
 Clinton, 1495
 Clyde J., 3234
 Colin J., 4706
 Conlon S., 3823
 Conrad, 346
 Cora, 1386, 2824
 Cora A., 1485
 Cora D., 1558
 Cora M., 2108
 Corbin B., 3179
 Cordelia W., 1314
 Cornelia, 21, 26, 110, 201, 1448
 Cornelia A., 976
 Cornelia J., 1304
 Cornelius, 28, 125, 379, 401, 864
 Cornelius D., 626
 Cornelius V., 1303
 Cyrus, 787, 896
 Dale A., 4705
 Daniel D., 381
 Daniel E., 866
 Daniel M., 726
 Daniel T., 894
 David, 156, 972, 1254
 David J., 805
 David L., 3694
 David P., 616
 David W., 5032
 Deborah, 47, 90, 109, 399, 1404
 Deborah A., 5145
 Deborah L., 4077
 Delaphine (see Della)
 Delia, 1874, 3159
 Della, 877
 DeWitt, 876, 1231
 Diane M., 3265
 Dolores, 3809
 Donald, 2992
 Donald H., 2868, 4658
 Donald L., 4337, 5143
 Donna L., 5131
 Doris, 2936, 3239
 Doris A., 3681
 Dorothy, 2900, 2993
 Dorothy B., 3125
 Dorothy I., 3030
 Dorothy M., 3295
 Dorothy V., 3235
 Douglas L., 3554
 Drucilla, 1464
 Dubois, 504
 Earl, 3186
 Edgar, 1461
 Edgar E., 1791
 Edgar M., 3112
 Edith G., 1417
 Edith O., 3009
 Edna, 212
 Edna M., 2242
 Edna W., 3037
 Edward, 921, 1167, 1295, 1458, 1686, 1879
 Edward A. J., 2198
 Edward B., 1747, 2022, 2297

- Edward C., 2179, 3003
Edward D., 5116
Edward H., 3139, 3853, 4625
Edward J., 2139
Edward M., 927
Edward O., 1637
Edward P., 2858
Edward V., 4646
Edwin C., 3586
Edwin S., 1206
Effie M., 4641
Egbert J., 1316
Eglin, 372
Eileen S., 3106
Elaine, 4338
Elbert, 1750A
Elbert C., 1527
Eleanor, 1319, 2076, 3163, 3926
Eleanor V., 2817
Eleather, 1085
Eliza, 372, 1064, 1343
Eliza A., 1056
Eliza C., 1084
Eliza E., 981, 1017
Eliza J., 1162
Elizabeth, Elisabeth, 5, 43, 97, 149, 210, 225, 254, 258, 333, 343, 364, 376, 396, 438, 450, 500, 521, 591, 610, 730, 739, 925, 2180, 3147
Elizabeth A., 1056, 1176, 4607
Elizabeth M., 486
Elizabeth W., 514
Elsie, 66
Ella, 1434, 1942A, 3154
Ella C., 437
Ella E., 1924
Ella J., 1533
Ella M., 1487
Ellen C., 3614
Eliff, 1633
Elmer, 1942B
Elmer A., 2244
Elmer D., 1536
Elmira, 1040
Elnora M., 2131
Elsie J., 3014
Elsie M., 2967
Ema L., 1636
Emily, Emeline, 340, 615
Emily C., 974
Emily D., 1096
Emily E., 1791
Emily J., 1384
Emma, 899, 1696, 1706
Emma A., 1935
Emma C., 1689, 1875
Emma D., 1377, 1926
Emma G., 1739
Emma J., 808, 1492
Emma L., 1636, 1643
Emma M., 3087
Ephraim, 593
Ernest J., 3201
Ernest N., 1966
Esther, 923
Esther E., 1318
Esther V., 3348
Ethel, 2124, 3861
Ethel D., 3016
Ethel M., 3462, 4637
Etta A., 1104
Eugene H., 1415
Eugene I., 1103
Eugene T., 1711
Eugenia, 1045
Eugenia G., 3246
Eula S., 1460
Eva, 1412
Eva J., 3033
Eva M., 1937
Everett M., 1488
Fannie C., 2231
Fannie E., 4636
Fay E., 3913
Flora G., 1635
Florence, 1502
Florence E., 1701
Florence M., 3013
Florus A., 1700
Flossie E., 1413
Floyd G., 3015
Frances A., 3217
Frances E., 1688
Frances M., 2250, 3113, 3197
Francis A., 5135
Frank, 1422, 2895
Frank B., 2862
Frank E., 2823
Frank G., 1383
Frank L., 3443
Frank M., 1449
Frank W., 1552
Frank Y., 2026
Franklin, 882, 1195A
Frederick, Frederic, 13, 802, 1098
Frederick E., 2248
Frederick J., 3248
Frederick L., 2230, 3329
Frederick M., 1993, 2098, 2140
Frederic R., 3132, 3843
Frederic W., 2021, 3136
Freeman, 1941
Gail, 5113
Garret S., 1430
Garry C., 4005
Garton, 94, 341, 1395
Gary C., 2212
Gary D., 5138
Gaylen B., 3687
George, 55, 171, 451, 636, 1182A, 1424, 1450, 1906, 3248
George A., 1469
George B., 1540
George D., 622, 1532
George E., 1312
George E. S., 1246, 1989
George H., 1010
George M., 849
George N., 520
George R., 1105
George T., 1374
George W., 1690, 2011, 2822
Geraldine, 3090
Gerrit M., 4597
Gertrude, 61, 93, 161, 400, 1065, 2056
Gertrude A., 817
Gertrude E., 2141
Gertrude R., 494
Gideon, 37, 131, 158
Gideon L., 176, 1232
Gilbert, 517
Gilbert W., 1962, 3094
Glenn A., 4707
Gloria, 3245
Golden, 3881
Goodale R., 2304
Gordon D., 3294
Grace, 1436, 1925, 2027, 3171
Grace E., 1229, 1964, 2136
Grace V., 1929
Grant, 1319A
Granville, 619, 1207
Grover D., 2249, 3357
Hannah (see also Anna), 1165
Hannah C., 496, 783
Hannah M., 620
Harmon, 971

- Keator, Harley C., 1928
 Harley F., 4633
 Harold E., 1430, 2909, 3565, 5133
 Harold F., 2163, 3264
 Harold V., 3878
 Harold W., 2016
 Harriet, 453, 744
 Harriet A., 1526
 Harriet L., 3140
 Harriette E., 1259, 2254
 Harrison, 1431
 Harry, 3293
 Harry A., 2196
 Harry B., 3184, 3640
 Harry C., 2932
 Harry E., 2985, 3093
 Harry F., 2894, 3552
 Harry J., 3923
 Harry L., 1419
 Harry M., 850, 1713
 Harry W., 1907
 Harvey C., 1794
 Harvey W., 2062
 Hattie, 1931, 2166, 4630
 Hattie A., 1940
 Hazel, 2245
 Helen, Helena, 1082, 1088, 1092, 1164, 1500, 2032, 2990
 Helen C., 2135, 3851
 Helen E., 3613
 Helen J., 2010, 3810
 Helen L., 2899, 3216
 Henrietta, 807, 1227, 1795
 Henry, 50, 52, 169, 370, 1394
 Henry C., 1255
 Henry D., 343, 500, 1454, 1468
 Henry E., 1930
 Henry H., 933, 1631
 Henry M., 1166, 1693
 Henry S., 374, 618
 Henry W., 2814, 2828
 Hervey, 395
 Hervey A., 2809
 Hervey E., 3441
 Hervey H., 456, 1644
 Hetty, 393
 Hiram, 454, 1748
 Hiram W., 368, 848, 1008
 Ida, 880, 1188D, 3153, 3173
 Ida B., 3007
 Ida L., 1179
 Ina, 1406
 Inna M., 1759
 Iny, 1410
 Ira, 2060
 Irby, 1553
 Irena, 382
 Irene, 2038
 Irene I., 3935
 Irving, 4634, 5116
 Isaac, 436
 Isaac B., 1307
 Isaac C., 1539, 1788
 Isaac J., 2043
 Isaac S., 1466
 Isabella, 2079
 Isadora, 2936
 Isaiah, 516
 Israel E., 3010
 Ivan E., 3021
 Jacob, 9, 34, 48, 71, 78, 233, 363
 Jacob C., 437, 2840
 Jacob G., 38, 799
 Jacob I., 487, 970
 Jacob J., 487
 Jacob M., 499, 1824
 Jacob N., 91
 Jacob P., 1011
 Jacob R., 363
 Jacobus (James), 58, 128, 181, 638, 724, 1330, 1990, 2987
 James B., 455
 James C., 3181
 James D., 4120
 James D.M., 1245
 James E., 1252, 1308
 James G., 845
 James H., 1749, 1997, 2165
 James J., 1987
 James R., 3917
 James T., 2000, 3115, 3828, 4335
 James V., 128
 James W., 592, 3031
 Jane, 29, 41, 53, 59, 70, 128, 344, 594, 718, 924, 1189, 3494
 Jane A., 501, 798A, 1425A
 Jane C., 609
 Jane E., 437, 1537
 Jane H., 1328
 Jane S., 4596
 Janice L., 3641
 Jason B., 975
 Jay A., 2237
 Jay R., 1554
 Jean S., 2298
 Jeanette, 1639
 Jeanette A., 1528
 Jeanette E., 1967
 Jennie L., 1387
 Jenny, 1938
 Jeremiah, 1195, 2033
 Jerial, 1554
 Jerman, 182
 Jerman D., 1251
 Jerman P., 2002
 Jerman S., 1261
 Jermyn B., 3100
 Jermyn C., 3811
 Jerome M., 3352
 Jesse B., 2123, 2129
 Jesse G., 402
 Jessie, 2009
 Jessie H., 953
 Jo Ann, 5130
 Joan M., 5148
 Joan R., 4608
 Joel, 383
 Joel L., 1578
 John, Johannes, Jan, 12, 31, 60, 68, 74, 99, 105, 226, 236, 239, 260, 342, 790, 846, 1234, 1298, 1942
 John A., 1741, 2118, 4339
 John B., 1694
 John C., 107, 380, 4093, 4643
 John D., 403, 492, 2829, 4181
 John E., 1421, 1529, 2966, 3339
 John F., 988, 1161, 1718, 2847
 John G., 447, 1745, 4121
 John H., 627, 1536
 John I., 1311
 John J., 627, 893, 1416, 1876
 John L., 743
 John M., 1996, 3444, 3902
 John N., 100
 John P., 143, 497, 1757, 2874
 John S., 1923, 3105
 John T., 31
 John W., 1486, 1932
 Jonas M., 495
 Jonathan, 253
 Jonathan A., 1456
 Jonathan H., 840, 1326
 Jores, Joris, see George
 Joseph, 111, 515, 926

- Josiah, 1076
 Josie, 3118
 Judith F., 4624
 Judith M., 3711
 Julia A., 366, 623, 1158,
 1163, 1192, 1258, 1309
 Julia F., 1095
 Julia M., 935
 Julie E., 1315
 Karen A., 4025
 Karen S., 3813
 Kate, see also Catherine
 Kate A., 2005
 Katherine P., 5139
 Kathleen A., 4298
 Kathleen D., 4141
 Kathryn J., 4703
 Kathryn O., 4617
 Kathy R., 3756, 3834
 Kenneth, 1465, 2246
 Kenneth D., 2183
 Kenneth H., 3200
 Kenneth K., 3936
 Kenenth M., 3036
 Kenneth W., 3706, 3920
 Kermit K., 3101
 Kevin S., 5033
 Kevin W., 3282
 Kim E., 4042
 Laura, 1179
 Laura E., 4645
 Laura J., 2017
 Laura M., 1504
 Lavinia, 1044
 Lea, Leah, 32, 106, 108,
 130, 147, 157
 Lee, 1205, 2230
 Lemuel W., 1180
 Leon, 1205
 Leon A., 3612
 Leonard H., 3198
 Leslie, 2986
 Leslie M., 3177, 3911,
 4690
 Lester E., 3682
 Levi, 804
 Lewis, 1305
 Lewis J., 3611
 Lewis T., 2965
 Lewis V., 1432
 Liberty P., 1015
 Lillian, 3176
 Lillian H., 3845, 3934
 Lillian M., 3878, 4635
 Lily, 1877
 Linda, 5137
 Litha, 3833
 Livia E., 942
 Lloyd C., 2127
 Lois M., 3240
 Lois S., 3480
 Lorn E., 4644
 Louis B., 618
 Louise H., 1634
 Lowell R., 3914
 Lucinda M., 1222
 Lucy, 1225
 Lucretia, 839
 Lucy, 1790
 Luella R., 3038
 Lulu A., 1909
 Lulu M., 847
 Luther E., 1396, 1405
 Lydia, 45, 518
 Lyle H., 3022
 Lyle R., 3692
 Lynn A., 2252
 Lynn J., 3360
 Mabel, 1451
 Mabelle, 1638
 Madeline S., 4195
 Mae, 3241
 Margaret, 229, 257, 1313
 Margaret E., 843
 Margaret M., 2119
 Margaret T., 2971
 Margery A., 3450
 Maria, see Mary
 Marian, 1936
 Marian D., 877
 Marie A., 3034
 Marion, 3165
 Marion G., 3473
 Marion R., 3199, 3840
 Marjorie, 2064
 Marshall, 1168
 Marshall D., 3916
 Martha, 160, 869, 1038
 Martha D., 1629
 Martha J., 344
 Martin, 69, 252, 731
 Mary, Maria, 4, 23, 31, 46,
 54, 132, 143, 158, 170,
 203, 213, 237, 256, 259,
 260, 334, 347, 392, 439,
 454, 491, 608, 612, 729,
 732, 741, 824, 853, 892,
 920, 928, 1041, 1058,
 1294, 1324, 1540A, 2897
 Mary A., 596, 639, 806,
 837, 941, 1097, 1257,
 1755, 1760
 Mary B., 3138, 3852
 Mary C., 936, 1194, 1376
 Mary D., 2003, 3809
 Mary E., 874, 929, 1016,
 1086, 1453, 1491, 1525,
 1530, 1632, 1687, 1692,
 1697, 1782, 2081, 3103,
 4094
 Mary F., 1484, 1690, 2025,
 2822, 3356
 Mary G., 4598
 Mary J., 814, 979, 1188B,
 2035
 Mary M., 1577, 1986
 Mary P., 1091, 2934
 Mary S., 371, 3165
 Matthew, 44, 168, 575,
 637, 2960
 Matthew S., 373, 640,
 1260
 Matthew T., 624
 Maude A., 1939
 Maude B., 2226
 Maude M., 1756, 1802
 May, 1437, 1878, 3162
 May E., 2044
 Mayme, 1577
 Mayo S., 2001
 Mehala, 1878
 Mehitable, 393
 Melchior, Melgert, Mel-
 gart, 1, 7
 Melinda, 1300
 Melvin R., 2164, 3267,
 3919
 Melvin V., 2040
 Melvina, 1503
 Merva P., 3826
 Meullion, 2001
 Michael L., 4698
 Mildred, 2178, 4149
 Mildred E., 2933
 Millard A., 2134
 Millie, 1438, 1758
 Minerva, 3145
 Minnie, 1407, 1435, 1880,
 1988, 3155
 Minnie A., 1933
 Miranda A., 1018
 Miriam G., 1468
 Mona A., 3355
 Monica S., 3815
 Monroe D., 1375
 Morgan G., 2036, 3163
 Moses, 144, 498, 1077
 Moses H., 811
 Moses Y., 372
 Muriel S., 3104
 Myrna R., 3679

- Keator, Myron, 1702
 Nancy H., 4623
 Nathan, 488, 1042
 Neeltje, see Nelly
 Nelle M., 1640
 Nelly, see also Eleanor,
 21, 26, 110, 201, 1543,
 3610
 Nettie, 3161
 Nettie M., 2018
 Nicholas, 2, 10, 19, 230
 Nina F., 1992
 Nina L., 2138, 3337
 Noah, 932
 Nora C., 2061
 Nora M., 2131
 Norma J., 3680, 5142
 Norman D., 4697
 Norman I., 3178
 Norman J., 4640
 Norman L., 3653
 Olin, 895
 Oliver, 1408
 Oliver P., 1628
 Omar B., 1691
 Ona E., 3354
 Ora M., 2089Q
 Oren E., 1965
 Orlando, 1298
 Orra M., 1562
 Oscar, 1093
 Pamela J., 4333
 Patrice L., 4333A
 Patricia A., 3269
 Patricia G., 5134
 Paul R., 2866
 Pearl, 2123, 2129, 3174
 Pearl H., 3008
 Percy T., 2130
 Peter, 148, 174, 449
 Peter C., 231
 Peter D., 786
 Peter G., 590
 Peter J., 42
 Peter T., 35
 Philip H., 801
 Philip J., 4309
 Phoebe A., 803, 2059
 Phoebe E., 1695
 Phyllis E., 3812
 Porter S., 3422
 Preston C., 2901
 Priscilla, 3846
 Rachel, 33, 126, 255, 397,
 435, 1716
 Rachel C., 1090
 Ralph, 2109
 Ralph E., 3218
 Ralph S., 2197
 Randall D., 3117, 3835
 Randall M., 1669, 2813
 Raymond E., 2168, 3249
 Raymond L., 2968, 3463
 Raymond W., 3180
 Rebecca, 870
 Rebecca E., 1193
 Reed, 3842
 Rena B., 3336
 Reuben, 841
 Richard, 175, 593, 611,
 3857
 Richard D., 3091
 Richard G., 1205, 3836
 Richard L., 3442
 Richard M., 3841, 4180,
 4602
 Richard R., 3472, 4196
 Richard S., 3108, 3819
 Rita L., 3557
 Robert, 3258
 Robert A., 3748, 4307
 Robert B., 2849, 3126
 Robert C., 3182, 4047
 Robert E., 3349
 Robert H., 3912
 Robert L., 3181, 3918,
 3927, 5146
 Robert M., 3825
 Robert N., 844
 Robert S., 2015, 3556
 Robert W., 2041
 Robert Y., 2024
 Ronald H., 3587
 Ronald L., 3689, 5150
 Rosa M., 2063
 Rosalie L., 3116
 Roscoe, 1703
 Rose A., 1538
 Rose M., 3114
 Rosina, 838
 Roy, 1494, 2893
 Roy E., 5132
 Ruby E., 3168
 Ruby H., 2972
 Rufus, 809
 Rufus L., 2089P
 Rufus S., 1452
 Rut (Richard), 3
 Ruth, 377, 875, 1698,
 1719, 3052
 Ruth C., 3452
 Ruth E., 3183
 Ruth F., 1715
 Ruth L., 3553
 Ruth S., 1721
 Ruth V., 2989
 Samantha, 1191
 Samuel, 73, 919, 1310
 Samuel B., 1256
 Samuel C., 4618
 Samuel J., 1963, 2019,
 3133
 Samuel R., 3842, 4604
 Samuel S., 641
 Samuel W., 1912
 Sandra L., 3419
 Sandra M., 3266
 Sarah, Sara, 18, 28, 40,
 103, 155, 187, 227, 228,
 335, 336, 369, 375, 595,
 922, 1177, 1613
 Sarah A., 348, 350, 1327,
 1535, 2305
 Sarah B., 1493
 Sarah C., 1078, 1297, 1447
 Sarah E., 1752, 1960
 Sarah G., 2857
 Sarah L., 1302, 1433, 1712,
 4699
 Sarah M., 867, 1531, 2030
 Scott T., 3127
 Selecta, 613, 1224
 Sharon J., 3420
 Sherrie M., 2213
 Shirley A., 5136
 Silas, 815
 Simeon, 723, 2034
 Simon D., 789
 Simon J., 1296
 Simon P., 813, 1061, 2898
 Simon R., 1080
 Spaulding A., 2177
 Spaulding H., 1459
 Stanley W., 3880
 Stephen, 49, 172, 352, 3655
 Steven D., 4626
 Steven E., 3421
 Susan, 345, 728, 3493
 Susan D., 1908, 2988
 Susan E., 4349
 Susan M., 1704
 Susanna, 1, 14, 20, 36, 56,
 91, 127, 350
 Susanna C., 798
 Suzanne, 3845
 Sybil, 1230
 Sylvia, 3185
 Terry L., 5141
 Teunis, 202
 Thankful B., 931
 Thelbert, 3921

- Thelma J., 3196
 Theodore V., 3453
 Theron P., 1786
 Thomas, 8, 22, 98, 112,
 351, 394, 1627, 2106
 Thomas A., 3451
 Thomas B., 437
 Thomas C., 3849, 4616
 Thomas G., 493, 1089
 Thomas O., 1787
 Thomas R., 952
 Thomas V., 1685, 2816
 Thomas W., 1379
 Timothy A., 5140
 Tracy, 1411
 Troy, 3131
 Ulila, 1877
 Ursula, 3187
 Valerie A., 4181A
 Van C., 2832
 Vernon, 2991, 3156
 Vicki S., 3814
 Victoria A., 3847, 4182
 Vincent, 3609
 Viola, 1977
 Viola B., 3220
 Virginia A., 4308
 Virginia C., 3688
 Vivian M., 3195
 Volney L., 2864
 Wallace F., 3915
 Walter B., 3922
 Walter C., 1717
 Walter D., 2853
 Walter F., 3012
 Walter J., 1781
 Ward, 2828
 Ward A., 3328
 Warren, 873, 1563
 Warren B., 1796
 Warren H., 2848
 Weber, 1467
 Welden B., 1106
 Wilber B., 2007
 Wilhelmus, 67
 William, 25, 27, 67, 103,
 159, 251, 337, 349, 717,
 725, 727, 872, 1329, 1490,
 1630, 1751, 2055
 William A., 1374
 William B., 1375, 2107
 William C., 3131, 3839
 William D., 1561, 1699
 William E., 2935
 William H., 365, 625, 816,
 1462, 1961, 2099
 William J., 337, 426, 2243
 William M., 457
 William N., 92
 William P., 1542
 William R. B., 2167
 William U., 3353
 Willis, 800, 2037, 3856A
 Winnie F., 1501
 Keeran, Iva M., 1928
 Keiper, Nancy, 3842
 Kelder, Ellen, 1299
 James, 1299
 Lydia, 372
 Sara, 27
 Kelly, Cyrenus, 863
 Favorite, 2224
 Lee, 2167
 Martin W., 1524
 Mary, 2223
 Mary A., 142
 Patrick, 33
 Rachel, 33
 Ruth, 2167
 Kemp, Mildred, 3048
 Kenoe, Andrew, 729
 John, 729
 Kent, Sarah, 826
 Kenyon, Mary, 1539
 Kerr, Charles D., 3110
 Edith, 3207
 Effe J., 1995
 Henry, 639
 James H., 3822
 James S., 1250
 Jane C., 1247
 John S., 3109
 Mary A., 1248
 Mary J., 3823
 Matthew H., 1249, 1994
 Robert H., 3111
 Robert S., 3823A
 Ketter, William, 337
 Keyser, Apollonia, 59, 65
 Cornelius, 689
 Cornelius C., 687
 Elizabeth, 685
 Ephraim, 685
 John, 694
 Rebecca, 694, 1277
 Sarah, 689, 1276
 Kilborn, Archie, 2257
 Evelyn E., 2257
 Killgore, Anne, 472B
 Eliza J., 473
 John H., 472D
 Polly M., 472A
 Robert, 137
 William C., 472C
 Kilmer, Diane M., 3253
 Emerson, 2163
 Harold F., 3252
 Margaret F., 2163
 Sandra M., 3266
 Kim, Ella, 3049
 Kimball, John, 368
 Melvina, 368
 Kimbark, Alice B., 2036
 George, 2036
 Kimmel, Jess C., 3212
 Kinch, Angeline, 2215
 King, Mary M., 3073L
 Kinney, Deborah, 7
 Lelie, 15A
 Kipp, Ada, 3472
 Mary, 131
 Peter, 131
 Kirkwood, Jeanette, 3028
 Kissam, Ada D., 2012
 Charles A., 1257, 2013
 Kittle, Abraham, 78, 271,
 282
 Apollonie, 285
 Ariaantje, 278
 Attie, 1532
 Blandina, 321
 Catherine, 79, 274, 280,
 318, 759
 Chelly, 754
 Christina, 78
 Cornelius, 269
 Daniel, 270
 Elizabeth, 17, 75, 269, 275,
 283
 Engeltje, 199, 290
 Frederick, 1532
 Hannah, 284
 Jacob, 286, 320, 763
 James M., 319
 Jane, 277
 Jeremiah, 5, 54, 76, 200,
 764
 Johanna, 84
 John, Jan, 77, 289
 Joseph, 272
 Jurian, 291
 Lea, 80, 757
 Levi, 761
 Manuel, 760
 Margery, 755
 Maria, 54, 82, 758
 Matthew, 281
 Moses, 288
 Peter, 273
 Phoebe, 762
 Rachel, 267, 276, 753

- Kittle, Richard, 16, 287
 Samuel, 83
 Sarah, 279
 Simeon, 322
 Solomon, 267, 756
 Susanna, 16, 81
 Kline, Christina, 1698
 Eugene E., 1503
 Lena, 685
 Patroclus, 1698
 Knapp, Frank, 4645
 Joyce M., 5155
 Ricky A., 5156
 Knepka, Ruth T., 3907
 Knight, Alice, 2037
 Burgoyne, 2037
 Kohl, Susan, 471
 Koon, Morris, 4087
 Kortright, Aaron, 81
 Apollonia, 78
 Daniel, 148
 Elizabeth, 113, 267, 312
 Esther, 135
 Gysbert, 310
 John, 81, 314
 Julia A., 148
 Lawrence, 77
 Mary, 136, 563
 Samuel, 311
 Sarah, 77
 Simon, 136
 Susanna, 81, 313
 Kowalik, Matthew, 3194
 Norman E., 3947
 Richard, 3948
 Stanley M., 3946
 Kracke, Arthur E., 4711
 Ernest W., 3929
 Eugene L., 4712
 Janet G., 4713
 Kriger, Al, 3380
 Krom, Benjamin, 552
 Bertha, 2937
 Cecil J., 3874, 4655
 Chester, 3154
 Dirk, 125
 Elizabeth, 125, 1127
 Frank, 3875
 Hannah E., 809
 Henry, 797
 Isaac D., 1129
 James, 548
 Jane, 1299
 Jane A., 1234
 Judith, 1159
 Kate, 1831
 Louisa, 797
 Lydia, 497
 Maria, 144, 548, 1128
 Nelson M., 1826
 Robert D., 4654
 Ruth E., 2938
 Sarah A., 1130
 Shirley J., 4653
 Simon, 1159
 Wallace B., 4656
 Zenia, 3873
 Kronk, Flora S., 1711
 Kumler, John T., 3553
 Richard C., 3553
 Kuykendall, Catherine, 79
 Christina, 294
 Elias, 298
 Elizabeth, 293
 Lea, 297
 Martin, 295
 Peter, 79
 Solomon, 292
 William, 296
 Kyte, Alice, 1768
 Altha B., 2878
 Anna, 134, 463
 Benjamin, 1766
 Bethay, 474
 Catherine, 1020B
 Charles L., 1020A, 1763,
 1771, 1943
 Clayton, 3546
 Daisy C., 2990
 Earl S., 2892
 Elizabeth, 1769
 Elizabeth H., 133, 469
 Emily, 464
 Emmet S., 1772
 Ernil G., 2877
 Esther, 460
 Florence L., 3521
 Floyd D., 2876, 3520
 Ford T., 1026
 Frank, 1028
 Gilbert R., 4271
 Gladys G., 2881
 Halsey, 476
 Harry L., 2888
 Harvey, 2883
 Hiram, 470
 Howard W., 2885
 Ila M., 2886
 Jacob H., 136
 James E., 2887
 James M., 3535
 Jeremiah, 462
 John, 471, 1023
 John H., 135
 Judith A., 3534
 Katherine, 1020B
 Lea, 32
 Leila M., 2879
 Leslie, 2884
 Levi S., 1028A
 Lewis C., 2891
 Lorana, 1765
 Luella R., 2882
 Mabel M., 2880
 Maria, 472, 1022
 Maria C., 1025
 Maria D., 461
 Martha J., 1027
 Mary A., 477
 Mary E., 1021, 2889
 Mary M., 1770
 Nancy J., 3548
 Noah, 1764
 Patsy L., 4272
 Peter, 467, 1019
 Rachel, 137, 459
 Richard L., 3533
 Roberta, 3538
 Roger E., 3547
 Russell, 3528
 Sarah, 478, 1024A
 Sarah I., 1767
 Simon, 465, 1024
 Susan A., 1028B
 Susan R., 3536
 Temperance, 475
 Thomas, 8, 32, 138, 458,
 468
 Vicki, 3537
 Walter S., 1028C
 William, 466, 1020
 Laing, Jessie H., 2895
 John C., 2895
 Lamb, Gale, 4228
 Lamberston, Susan L. H.,
 3259Z
 William F., 2161, 3259Y
 LaMotte, Caroline, 3605
 S. M., 3605
 Landis, Robert A., 2900
 Lange, Jeanne M., 3611
 LaRock, Dora M., 3073
 Law, Elizabeth F., 868
 Hamilton, 868
 Lawler, Alice E., 2997
 Lawrence, Charles, 2937
 Charles J., 2066
 Cora B., 2067
 Ella J., 2065
 Ethel I., 3208
 Francis J., 3207

- George, 2937
 J. Duncan, 936
 James L., 1300
 Katherine J., 3967
 Lucy J., 2068
 Robert B., 3968
 Lawson, Sarah, 1644
 Layman, Almira, 1000
 Frederick, 1000
 Lear, Anna E., 2109
 Ledbetter, Katherine G., 3389
 Ledger, Delephine M., 4631
 Lee, Marvin, 3696
 Steven G., 4379
 William, 1955
 LeFever, Agnes, 1779
 Drusilla, 2151
 Emma, 1776
 Ethel C., 2176
 Jacob S., 1777
 John T., 1455
 Jonathan, 1430
 Magdalena, 1778
 Margaret, 143
 Martha, 1757
 Mary I., 1775
 Matthew, 1040
 May, 1430
 Samuel, 1040
 Leffingwell, Harriet, 2022
 Lenher, Marion, 805
 Lennon, Carrie J., 1879
 Catherine, 943
 Edmond, 1879
 Lewis, Aravesta, 943
 Bertha, 2169
 Bruyn, 2174
 Caroline M., 1667
 Clyde, 2175
 George S., 945
 Hannah, 812
 Harry, 2171
 Hazel, 2173
 Jacob A., 2172
 Levi, 1453
 Mary A., 2853
 Mary E., 3523
 Nellie A., 1666
 Simon, 1453, 2170
 William H., 943
 Liddle, Genevieve, 2264
 Lindridge, Alice, 2252
 Linquist, Lillian M., 3112
 Littlebrant, Marion E., 1993
 William T., 1993
 Lockwood, Lena, 2982
 Mary L., 1853
 Nellie C., 960
 Loe, Elsie M., 3115
 Marion, 3115
 Samuel E., 3115
 Long, Beverly K., 4279
 Charles B., 3842
 Gene, 3532
 Yvonne, 3842
 Longendyke, Elizabeth, 1301
 Madeline, 3808H
 Longyear, Edward M., 1825
 Ephraim, 1825
 Lopez, Blanche, 1669
 Manuel, 1669
 Lounsbury, Dina M., 632
 Edward, 43, 180, 634
 Elisabeth, 43, 630
 Esther, 74, 773
 Jacob, 179
 John, 178, 631
 Peter, 629
 Richard, 43, 177, 633
 Loveland, Martha, 787
 Lovell, Marion, 2218
 Low, Elisabeth, 9, 89
 Elsie M., 3115
 Helena, 89
 Matthew, 9
 Samuel E., 3115
 Lowerhouse, Ida, 2121
 Lown, Alexander, 3809
 Constance G., 4578
 George S., 2065
 Malcolm A., 4577
 Malcolm B., 3809
 Ronald L., 4579
 Luedeman, Emma, 3605
 Luey, Iva A., 3673
 James A., 3008
 Robert J., 3674
 Lutz, Andrew F., 1714
 Julius T., 1714
 Lyle, Harold, 3759
 Lyon, Emma V., 2021
 George P., 2021
 McAllister, Charles J., 3607
 Douglas C., 4331
 Edward C., 4330
- M**
- McArthur, Albert, 2064
 Alfred, 3203
 Evelyn E., 3202
 Madeline, 3204
 Margaret, 617
 Rita, 3205
 McBride, Ann N., 2292
 David A., 1624, 2291
 Jane K., 2290
 McCabe, John, 1458
 Rita E., 2847
 Sadie G., 1458
 Thomas, 2847
 McCall, Mary L., 3839
 Seymour W., 2268
 McCarthy, Beverly, 3761D
 Edward C., 3070
 Edward D., 3761B
 Gerald R., 3761E
 Jean M., 3761C
 McCartney, Abraham, 209
 Elizabeth, 205
 Jehosophat, 207
 John, 56, 208
 Nicholas, 204
 Susanna, 56
 William, 206
 McChesney, Marie F., 3112
 McCommick, Emma, 1821
 McCoy, Cynthia, 2255
 McCready, Madeline, 3073E
 McCully, Wallace, 2958
 McGee, Phyllis, 3374M
 McGill, Catherine, 1747
 Ruth A., 3306
 McGowan, Sarah, 1458
 McGraw, Agnes C., 2276
 Mack, John 279
 McKay, Agnes J., 1383
 Mackey, Margaret E., 1736
 McKibbie, Hester, 1019
 Mackin, Patrick, 1747
 Sarah, 1747
 McKinley, Byrnicie M., 3215
 Harry, 2084
 McKnight, Rena, 2004
 McLaren, Margaret, 2896
 McLaughlin, Marcellus H., Jr., 2846
 Sarah J., 1456
 William, 1456
 McLean, Margaret, 64
 McLeen, Susan, 1711
 McLeod, Martha, 1255
 McMaster, Jane, 198
 MacMillan, Charles R., 3434
 David T., 3433
 Jane, 3431

- MacMillan, John R., 3432
Oscar D., 2805
- McMillan, Arthur C., 4263
Converse C., 3523
Converse H., 2879
Ina K., 3524
Marcella K., 4260
Margaret B., 4258
Marjorie A., 4259
Mary L., 4257
Perce A., 3525
Peter B., 1955
Thomas H., 4264
- McMullen, Albert, 1408
Edna R., 1408
- McMurdy, Jane A., 1256
- McMurray, Ascha, 2305
- McNab, Mary J., 1410
- McNabb, Lorena, 3021
- Magee, Aros L., 2968
Ida A., 2968
- Mahar, Elizabeth, 3093
- Mains, Edna L., 1411
- Malesky, Peter, 5117
Robert P., 5117
- Mallow, James H., 3448
- Mann, Clarence, 3854
Marjorie L., 3854
- Manning, George R., 2285
William, 3408
- Mante, Allen C., 4325
Charles A., 3604
Christopher C., 4323
Mark C., 4324
- Mara, Katherine, 1456
- Marble, Frankie C., 2062
- Margeson, Rita, 3777
- Markle, Merkel, Anna, 67
Catherine, 250, 1303
Daniel M., 722
Elizabeth, 42
Eva, 54
Helena M., 372
Jacob, 248
Jacob F., 372
Martin, 728
Martin V., 721
Mary, 720
Rachel A., 1320
William, 1321
William D., 248
- Marlatt, Minnie, 2830
- Marron, Helen, 2177
- Marsh, Frances A., 1786
Josiah, 1786
- Marshall, George, 3932
- Martin, Arthur, 1987
Grace E., 1987
Helen, 3002
- Marvin, Sarah M., 1329
- Mason, Converse D., 4261
Dan, 1685 (note)
Eldon L., 2804
Fred L., 1387
Gwen E., 4262
Marcia A., 3430
Mary V., 1415
Nan, 1685 (note)
Raymond, 3167
Robert W., 3524
William, 1387
- Masters, Jane, 198
John C., 3124
William C., 3124
- Matarazzo, Carol, 3596
Elizabeth, 3595
John, 2943
- Maxon, Abraham, 1644
Ambrose, 2978
John, 1899
Nedaline, 1644
- Maxwell, Abigail, 2034
- May, Nancy E., 3565
- Maycumber, George J., 1620
Kate, 2285
Louise, 2286
- Mayham, Cornelius, 987
Lorenzo, 1711
Myra L., 1711
Rose, 987
- Mays, Hannah, 381
- Mead, Asenath, 1748
Cyrus, 917
David, 393, 397
Elizabeth, 939
Fletcher, 938
Frank, 1486
John T., 397
Levi, 393
Mary, 918
Mary D., 940
Nelson M., 937
- Medbury, Clark, 3839
Lucy M., 3839
- Meeker, Orrin A., 1683C
- Mehm, Carl L., 3895, 4670A
Daniel, 4671
Kathleen A., 4673
Marguerite L., 4672
- Mellen, Florence, 3139
- Menzel, Anna M., 3674
- Merchant, Sarah A., 619
William, 619
- Merrigan, Lawrence, 1757
Lillian, 1757
- Merrihew, Ada, 593
Arthur, 2897
Edith, 593
Isaac L., 2897
Ruth, 3555
- Merwin, William, 2822
- Metler, Eunice, 1763
- Metzger, Dale L., 3319
Fred, 2224
Glenn F., 3318
Walter K., 3317
- Meyer, Dennis F., 3683
Herman, Jr., 3013
Shirley E., 3684
- Meyers, Linda J., 3685
Ronald P., 3686
Victor W., 3014
- Micheau, Daniel, 638
Sarah M., 638
- Michels, Edward J., 2245
- Middagh, Aard, 75
Andrew, 1394
Ariaantje, 264
Elizabeth, 75
Elpina, 266
Jane, 75
Jennie E., 1394
Margaret, 113
Martin, 75
Sara, 46
- Miller, Albert, 2035
Angeline, 2033
Eleanor S., 2040
Eleanor V., 3568
Elizabeth A., 1203
Eva, 6
Henry, 2033
Henry N., 2917
Jesse M., 605
Johannes, 6
Lucy A., 3160
Mary, 1558
Mary H., 1204
Nelle S., 2040
Richard H., 3569
Sarah, 2282
Sarah J., 618
Spencer C., 605
- Milliken, Meredith E., 2207
- Mills, Grace, 2868
- Minkler, Mary E., 790
- Misner, Augusta, 1578
George R., 2048
Henry, 1297

- Henry W., 2050
James A., 2049
John H., 2047
Mary, 724
Mary R., 2053
Millard, 2046
Minnie A., 2051
William V., 2052
Mitchell, Clayton G., 2239
Irene K., 3343
Lula D., 3342
Martha, 3101
Mattie E., 3340
Mildred C., 3341
Nancy A., 3344
Monk, Shirley, 3357
Monroe, Alex, 33, 483
Elisabeth, 139
Eliza M., 485
Helena D., 484
John, 141
Kathryn, 1383
Rachel, 33, 140, 482
Montanye, Isaac, 353
Joris M., 354
Peter, 93
Moody, Ellen, 2043
Moore, Annie, 1413
Gregory B., 3825, 4620
Katherine, 3066
Mary, 3140
Mary E., 4621
Richard M., 2920
Robert A., 2929, 3584
Robert H., 1823
Sarah V., 4622
Moran, Lillian E., 3291
Mordy, Myrtle J., 3528
Thomas R., 3528
More, Ann E., 986
Betsey T., 979
Betty, 4060
Cara C., 2019
Clyde, 2218
Edward L., 394
Elsie M., 3309
Frank L., 2214
George L., 2217, 3305, 4063
Grace R., 3304
Henry F., 438
Ila M., 3308
Jacob C., 985
James C., 984
Jean, 399, 437, 920
Jean A., 4061
Jule, 4062
Liberty P., 1513
Lorimer B., 3306
Louisa M., 983
Marjorie A., 3307
Mary, 346
Patrick, 2216
Robert, 438
Robert L., 3303
Robert W., 4058
Rose V., 2219
Ruth F., 3302
Solomon, 971
William C., 2019
William P., 2215
William T., 4059
Morey, Bertrand, 2085, 3215A
Charlotte, 2083
Ethel, 2088
Lewis W., 2082
Mary J., 2087
Nedra A., 3215B
Nettie, 2084
Victor, 2086
William A., 1309
Morgan, Alex. C., 1088
Ann, 2923
Avis L., 1818
Doris M., 2927
Francis X., 2922
Helen, 2925
Henry, 1088
Jane B., 1815
John, 2924
Kathryn B., 1819
Marie C., 2921
Martha, 1814
Mildred, 1823
Moses K., 1816
Muriel C., 2926
Roberta A., 2928
Roscoe C., 1820
Silas R., 1821
Stephen F., 1822
Veva M., 1817
Morley, Eunice, 605
Morris, Mowris, Catherine, 797
Daniel W., 3519
John W., 3518
Martha, 1088
Peter, 188
Woodbridge E., 2875
Morrison, Charles C., 3562
Charles J., 4329
Jane E., 4328
Janet, 2901
John L., 2962, 3561
Laurence, 4326
Marjorie, 4327
Morrow, Douglas, 4634
Morse, Lydia, 383
Ruth A., 1015
Sarah, 956
Morton, Josephine, 1316
Mosher, Sarah A., 930
Moss, Charlotte, 2080
Emelie E., 952
Theodore, 952
Mossman, Marie E., 1975B
Motl, Rose M., 3210
Moule, Frederick R., 344
Moulk, Carrie, 1153
Mowle, Frederick, 344
Mullenix, John, 1697
Mullins, Helen M., 3608
Mumerous, Dorothy M., 3769Z
Mumford, Lucinda M., 2043
Munsell, Evelyn C., 3330
Murphy, Daniel A., 1445
Vera J., 2162
Murray, Charles, 1996
Edward, 811
Elizabeth, 811
Eva K., 3124
James W., 2012
Lora B., 3123
Mary, 1996
Myatt, Winifred, 3234
Myers, Amasa J., 1487
Angelina M., 1215
Edgar S., 1214
Elizabeth, 465
Harriet A., 1489
James W., 1489
John, 1694
Kate, 1216
Mary, 1218
Nelson, 610
Susan, 1694
Warren, 1217
Myrick, Margaret R., 2865

N

- Nafil, Maria, 1023
Nauman, Harold F., 1577
Neis, Clarence, 3605
Elaine, 3605
Nelson, Harold, 1502
Newkirk, Edward B., 929
Elizabeth, 1619
Jacob, 924

- Newkirk, Jane A., 641
 Jane K., 1623
 Kate, 1620
 Sara, 2019
 Wilhelmina, 1624
 William S., 924
 Nichols, Anna M., 1529
 Katherine G., 3085
 Leslie, 3737
 Malcolm R., 4400
 Merle R., 4399
 Orrie H., 2219
 Ralph C., 4401
 Warren S., 4398
 Niver, Martha, 1038
 Norris, Betty J., 3413
 Brainard D., 2295
 Brainard T., 925
 Duane D., 3414
 Edward K., 1626
 Elizabeth C., 2294
 James B., 2906
 James N., 3563
 Nedra L., 3564
 Nelson K., 2293
 Thomas K., 1625
 North, Abel, 1163
 Elizabeth, 1159
 George S., 1888
 John S., 1163
 Martin, 1887
 Matilda, 1886
 Walter, 1885
 Norton, Grace, 3848
 Jack K., 3141
 Ralph T., 2025
 Nottingham, Anne M., 573
 Catherine, 569
 Elizabeth, 566
 Garton, 91
 Gertrude, 39
 Henry, 568
 Jane, 573
 John, 571
 Margaret, 165
 Mary, 19, 567
 Sara, 570
 Thomas, 19, 39
 William, 165
 Noxon, Emma, 878
 Nudd, Sabina, 1954G
- O
- Oakley, Abigail, 900
 Anna M., 2974
 Henry, 1162
- James, 1881
 Jesse, 1884
 John, 1882
 Marguerite, 2973
 Morris, 1883
 Oatman, Cynthia A., 3670
 Thomas W., 3001, 3669
 O'Boyle, Roseanne, 3458
 O'Brien, Mary, 2099
 Thomas, 3147
 Ochs, Harold, 3625
 Richard W., 4353
 O'Conner, Fanny J., 1715
 O'Connor, Jane, 724
 O'Donnell, Josephine C.,
 2140
 Richard, 2140
 Sarah, 590
 Ogden, Sarah, 1019
 O'Hara, Almerin C., 3373,
 4129
 Elizabeth C., 3372
 Malcolm D., 3374
 Michael J., 2263
 O'Kane, Hazel, 2300
 Louis, 1633
 Olds, Clark, 942
 Irving S., 1649
 Lewis S., 942
 Marguerite, 1650
 Romeyn, 1648
 Olheiser, Edward B.,
 3051, 3734
 Eric J., 3735
 Oliver, Andrew, 8
 Oliveros, Hazel, 2902
 Olmstead, Pearl F., 1628
 Sarah, 978
 O'Mara, Catherine M.,
 3896
 Daniel, 3160
 Marguerite L., 3895
 Mary A., 3894
 Onyans, Harry M., 3176
 Orr, Emma, 873
 Osborn, Mae, 3849
 Osterhout, Abraham D.,
 1141
 Aldert, 82
 Anna M., 1143
 Cornelius B., 1155
 Engeltje, 10
 George, 1858
 Henry, 277
 Henry J., 330
 James, 561
 Jan J., 10
- Jane A., 1854
 Joachim S., 1142
 John, 315
 John J., 1857
 Lester C., 4652
 Maria, 82
 Matthew, 1853
 Maude, 2980
 Nathan, 317
 Peter, 1855
 Rachel, 316
 Sarah E., 1856
 Teunis, 10
 Ostrander, Agnes, 1084
 Catherine, 1087
 Garry, 4028
 Henry, 57
 James, 4027
 Maria, 57
 Marion L., 3235A
 Mary E., 1898
 Peter, 6
 Otty, Mary G., 1987
 Overbaugh, Eugene, 3501
 Karen, 4230
 Overton, Glenn, 1633
 Owen, VanVleck, 2905
 Ozment, Mary N., 2839
- P
- Palen, Burton B., 1645
 David, 1155
 Didamy, 2033
 Frank, 1861
 Henry W., 1645
 Ira, 1859
 Virgil, 1860
 Zachariah, 1155
 Palk, Annie, 8
 Palombi, Augusto, 4088
 Catherine, 5001
 John G., 5000
 Paris, Grace, 1420
 Parker, Aaron C., 603
 Alton W., 3073F, 3767
 Collins A., 1954C
 Cora, 1954B
 Diane, 3766
 Edith M., 1954A
 Emma, 2966
 Francis, 3767A
 James C., 1198, 3073G
 Lynn W., 3073E
 Mary J., 1197
 Parmele, A. Janette, 3073A
 Harmon A., 3073C

- Waring, Almira, 1922
 Maud, 1954C
 Warner, Charles O., 1964
 Eleanor J., 3084
 Lois A., 3083
 Warren, Daniel, 876
 John T., 892
 Mary M., 893
 Watt, Annie P., 1670
 Watts, Maureen E., 3441
 Wearn, Alfred G., 2296
 Kenneth J., 3418
 Sally A., 3416
 Thomas E., 3417
 Weatherwax, Marion, 1618
 Weaver, Albert E., 1410
 Harold R., 2132
 John, 1410
 Webb, Thomas G., 1412
 Webber, Christopher C., 2020
 Grace D., 2020
 Weber, Francis, 816
 Fred, 3165
 Lillian M., 3901
 Mary E., 816
 Wedge, Harold H., 2254
 Weeks, Anna F., 2197
 Anne S., 3841
 Henry C., 3841
 Wells, Desiree, 1252
 Dorothy H., 2875
 Emma, 2073
 Florence, 3156
 John, 64
 John B., 1762
 Margaret, 55
 Mary, 64
 Phenes, 285
 Welsh, Addison, 3040
 Edward, 3039
 Gilbert, 3042
 Harold, 3043
 Naomi, 3041
 William, 1935
 Werb, Barbara D., 3448
 Judith E., 3449
 Maxine G., 3447
 Samuel E., 2811
 Westbrook, Anthony, 29, 81
 Cornelia, 263, 269
 Cornelius, 75, 269
 Elizabeth, 75
 Gideon, 29, 114, 404
 Jane, 29, 405, 409
 Johannes, 75
 Joseph, 293
 Josephine, 113
 Lydia C., 408
 Maria, 293, 309
 Naomi D., 410
 Rachel, 261
 Simeon, 407
 Susanna, 81, 262, 406
 Westerman, Doris, 2133
 Westfall, Apollonia, 148
 Benjamin, 83
 Christina, 78
 Johannes, 78
 Russia, 83, 272
 Weyde, Anna M., 11
 Wheaton, Jean M., 3321
 Wheeler, Addison, 1203
 Elizabeth, 1956
 Horace, 1957
 Josephine, 3073W
 Kathline, 3073X
 Marcia, 1955
 Robert, 1203
 Whitaker, Eliza C., 614
 Rose, 2289
 White, Alice A., 4273
 Altheria L., 1554
 Barbara M., 4277
 Benjamin, 111
 Charles D., 2873
 Charles H., 1756
 Dorothy K., 2872
 Edgar, 2886
 Edgar A., 3530
 Elizabeth, 591
 Ella P., 2034
 Esther, 436
 Kathryn, 3516
 Lilian M., 3073
 Lynda K., 4276
 Mary, 111, 1714
 Paula J., 4274
 Peter V., 1683
 Phoebe J., 1683, 2828
 Ramona K., 3532
 Richard L., 3531
 Whitney, Clay, 2241
 Richard B., 3346
 Ruth A., 3345
 Wickes, Elizabeth P., 974
 Wicks, Jane T., 2856
 Wieboldt, George, 2872
 Richard, 3515
 Wiers, Arthur J., 1668
 James G., 946
 Wight, Abigail, 1545
 Charles, 867
 Charles H., 1546
 Donald, 3315
 Eli, 863, 865, 867
 Eli J., 1523
 Ernest, 1547
 Esther, 436
 Frances, 1550, 2222
 Kathleen, 3310
 Lewis M., 1549
 Lue M., 3313
 Lue W., 3314
 Marie, 2221
 Martha, 3311
 Mary, 3316
 Polly, 1544
 Thomas, 1548
 Vera, 3312
 Warren K., 2220
 Wilcox, Beatrice, 3137
 Charles G., 1950
 Dorothy M., 3761A
 Edna M., 1953
 Emma, 1948
 George C., 1949
 Ida M., 1951
 John F., 3137
 Lawton H., 1197
 LeRoy L., 3065
 Margaret R., 3760
 Ruth H., 3761
 Walter G., 3066
 Willie L., 1952
 Zadie H., 1954
 Wilkins, Lois, 3073F
 Wilklow, Grace, 1457
 Isaac, 1457
 Williams, Anne L., 1649
 Jennie, 2257
 Louise, 1788
 Williamson, James H., 2067
 Madeline, 3209
 Willnuss, Harry G., 2273
 Marian C., 3378
 Wilson, Helena J., 2920
 James, 1576, 3193, 3944
 Leon T., 1319
 William, 1576
 Wiltsie, Lena, 241
 Winchell, Charity, 1156
 Eleanor, 1155
 Irene, 1906
 James, 580
 Jane, 1157, 1870
 Jane B., 1867
 John J., 1868
 Lemuel, 574

- Rand, Priscilla, 3135
 Randall, Frances, 2892
 Rapalje, Elizabeth, 192
 Jeremiah, 192
 Rappleyea, Loretta D.,
 3329
 Rath, Gene, 3684
 Ray, Golda J., 2112
 Read, Mary, 1720
 Rebecca, 731
 Rectonwaldt, Martin, 1422
 Mary A., 1422
 Reed, Carrie A., 3131
 George W., 3146
 Ida M., 3146
 Jane M., 724
 Oliver K., 3131
 Samuel, 724
 Reeder, Delbert, 1446
 Reedy, Mae, 3560
 Reese, Janet, 3394
 Reeves, Dick W., 3114
 Ella A., 1930
 Janis A., 3824
 Reichert, George A., 2186
 Kathryn A., 3280
 Marilyn, 3281
 Reid, Margaret, 788
 Reidel, Donald F., 3755A
 Fred H., 3058
 Joanne B., 3755
 Reinhard, Helena, 1444
 Relyea, Rebecca, 798, 1393
 Saul, 796
 Solomon, 796
 Remington, Lucy P., 1203
 Renous, Mary A., 1996
 Renwick, Charles, 4194
 Edward T., 5027
 Francine, 5026
 Walter, 4194
 Walter R., 5025
 Reser, Benjamin B., 2255
 Mabel A., 2255
 Reside, Hannah, 381, 882
 Reule, Lydia, 3076
 Reynolds, Gladys, 2164
 Julia, 987
 Melissa E., 1008
 Rhinehart, Annette, 2122
 Cornelia, 812
 Edgar L., 2121
 William H., 1404
 Rhodes, Mary D., 1245
 Ricca, Paul, 3187
 Paul B., 3937
 Rice, Helen A., 1198
 Richard, Frederick W.,
 3259
 Richards, Clara C., 1962
 Donald H., 3473
 Marion J., 4197
 Richardson, Lucy, 368
 Rickey, Margaret G., 3056
 Riker, LeRoy M., 4518
 Martin, 3769
 Patricia A., 4517
 Riley, Alice C., 3621
 Risely, Adelaide L., 2909
 Robbe, Edith J., 3911
 Robbins, Arlene B., 4293
 Dean V., 2903, 3561
 Denise M., 3560
 Edwin K., 3560, 4295
 Lauri, 4296
 Leland C., 4294
 Roberts, Adaline, 841
 Donna R., 4243
 Fanny, 456
 Harriet, 2243
 James H., 4243
 Mary E., 840
 Marion A., 3905
 Morgan G., 3906
 Randall S., 4245
 Raymond S., 3510
 Robert, 3168
 Robert J., 3907, 4677
 Wilhelmina, 1637
 Robinson, Anna M., 856,
 2814, 2828
 Betsy, 975, 1682
 Dinghee A., 957
 Eli, 377
 Elizabeth B., 855
 Ellen C., 970
 Gertrude, 2899
 Hannah, 859
 Henry C., 1681
 Joseph, 861
 Minerva, 860
 Nathaniel, 377
 Phoebe J., 858
 Raymond, 2813A
 Rebecca, 694, 857
 Richard B., 1683, 2828
 Rockefeller, Eliza, 363
 Rode, Eleanor L., 2992
 Rodriguez, Rose M., 1669
 Rogers, Arthur, 142
 Donald G., 2802
 Edward M., 2801
 Ethel, 2165
 Harold R., 2803
 Harriet B., 2994
 Helen G., 2804
 Henry L., 924
 John E., 3428
 Kathleen M., 3429
 Miles S., 1638
 Romano, Anna, 3560
 Roosa, Abraham, 1294
 Alden H., 3238
 Anna, 75
 Ariaantje, 10
 B. I. D., 1901
 Benjamin P., 2979
 Charles, 1873
 Clarence, 3190
 Cornelia, 154
 Elting A., 1940
 Eva, 151
 Gertrude, 35
 Helen, 723, 2029
 Jane, 8, 16
 Jane A., 3237
 Jeri A., 4034
 Joan M., 3941
 John, 35, 36, 1940
 Kittie L., 4033
 Lea, 150
 Marshall S., 2122
 Mary, 1872
 Phoebe C., 1871
 Sara, 152, 494
 Simon K., 2028
 Susanna, 36, 153
 Teunis C., 36
 William A., 4029
 William H., 3236
 Zachariah, 1160
 Roper, Donald, 4446
 Russell, 4445
 Spencer, 3754
 Rosa, Eva M., 2258
 Rose, Cynthia K., 4591
 Deborah J., 4590
 Mabel M., 3942
 Sherwood E., 3826
 Stanley, 3191
 Rosekrans, Alonzo, 822
 Benjamin K., 793
 David, 819
 Elizabeth, 678
 Engeltje, 196
 Helena, 82
 Henry, 682
 Jacobus, 53, 194, 683
 James O., 794
 Jane, 53, 193, 677, 679,
 821

- Jeremiah, 195, 680
 John, 198
 John L., 340
 Levi, 197
 Mary A., 823
 Peter E., 340
 Sarah, 141
 Stephen B., 820
 Susan, 681
 Ross, Claire L., 3808E
 Daniel B., 1299
 Hattie, 2057
 Judith M., 1694
 Lawrence, 3808D
 Leona V., 1299
 Nicholas, 3098
 Pauline L., 3769V
 Wayne, 3808F
 Rossell, Cathy A., 4124
 Donald B., 3359
 Donna B., 4125
 Rothberg, Barney, 3640
 Inez, 3640
 Rowe, Emma D., 1781
 Roy, Cynthia G., 3798
 Wadsworth D., Jr.,
 3084, 3797
 Rozell, Kate V., 3080
 Rudolph, Irving F., 3235
 Ruff, Lavon E., 2230
 Ruge, Olga, 3614
 Rumsey, Fairfield, 1926
 Perry, 1926
 Sarah, 1375
 Rushton, Mary C., 3842
 Russell, Charles H., 3209
 Elizabeth A., 4744
 Kathleen F., 4745
 Lawrence H., 3972
 Lillian M., 2891
 Lucy A., 786
 Mildred A., 3082
 Sara L., 4746
 Rutan, Grace, 2876
- S**
- Sage, Pamela, 4540
 Shawn S., 4538
 Susan D., 4539
 William, 3769W
 Sahler, Isaac D., 1150
 Saile, Etta, 3151
 Salspauigh, Mary, 2970
 Salter, Mary C., 1990
 Sammons, Catalina, 174
 Jane, 780
 Samson, Harold, 4272
 Mark S., 5040
 Phillip E., 5041
 Samuels, Frank H., 2923
 Frank R., 3577
 Madeline A., 3576
 Vilanna, 2265
 Sandford, Electra, 1205
 Pergrine, 1205
 Sands, Comfort, 181
 (note)
 George, 181, 182
 George H., 398
 Mary, 182
 Richard, 638
 Syble, 181
 Sandys, see also Sands
 Edwin, 181 (note)
 Sandys-Keator, 1246, 3102,
 3108, 3813, 3814, 3815,
 3819, 3820
 Sanford, Amos R., 2261
 Caroline, 1166
 Carrie A., 1529
 Electa H., 1532
 Elsie, 2191
 Marvin, 2261
 Mary E., 876
 Ransom, 1529
 William R., 1532
 Ziba R., 876
 Sauer, Andrew T., 2305
 Richard A., 3427
 Richard T., 2305
 Savage, Robert, 3935
 Saxton, Lina, 932
 Saylor, W. W., 1675
 Schaeffer, Alfred C., 3358
 Barbara J., 4123
 Phillip C., 4122
 Schafer, Margaret, 218
 Schanbacher, Albert, 1555
 Albert F., 3343
 Charles E., 3345
 Charles N., 2256
 Evelyn A., 3344
 Grant W., 2257
 Jacob L., 2255
 John R., 3342
 Lewis K., 3366
 Marilyn, 3341
 Meylert G., 3367
 Schell, George, 2959
 Schellinger, Mary E., 1625
 Schermerhorn, Alice M.,
 4640
 Charles A., 1757
 Minnie, 1757
 Ray, 3308
 Schnittker, Harold, 3762
 Norman, 4481
 Shirley A., 4480
 Schoonmaker, Abram P.,
 487, 491, 495
 Abram S., 1788
 Anna M., 1849
 Augustus, 1152
 Carrie A., 1851
 Catherine, 164, 495, 559,
 1151, 1399
 Cornelius B., 559
 Daniel L., 564
 Elizabeth, 1054
 Elizabeth R., 1848
 Florence, 1055
 Grace, 1850
 Harriet B., 1050
 Helena B., 1132
 Henry, 563, 1847
 Jacob P., 563
 James H., 1154
 Jane, 563, 1398
 Joachim, 164
 John, 565
 John H., 491
 John P., 800, 802
 Josiah, 1053
 Lavina, 1135
 Lewis, 564
 Lydia, 560, 770
 Magdalena, 487
 Margaret, 87
 Maria, 348, 561, 1133,
 1150
 Martha A., 802
 Martin, 164, 562
 Martin P., 1153
 Mary C., 800, 1048
 Nelson, 798
 Newton, 1397
 Phebe J., 1049
 Rachel, 499
 Rachel E., 1051
 Rebecca, 1400
 Richard, 1852
 Salome, 1052
 Sarah, 560, 562, 1788
 Sarah A., 1134
 Sarah J., 1299
 Stephen B., 559
 William F., 798, 1401
 Schottmiller, Rosa, 2894
 Schrum, Gordon M., 3113
 Schultz, Helen L., 3763A

- Schumm, Lorraine E., 3924
 Schwarz, Gretchen A., 4396
 Jacqueline S., 4397
 John S., 3736
 William S., 4395
 Scott, Catherine, 1322
 Charles, 1323
 Effie, 1250
 John A., 1578
 Mabel P., 1578
 May, 2274
 William, 729
 Scovil, Hannah, 638
 Scribner, Betsy, 516, 518
 Scriven, Ruby V., 3181
 Scudder, Bruce H., 1572
 Ezekiel, 989
 Frances, 1748
 Harriet, 989
 Joseph, 877
 Seaman, Anson, 1041
 Searle, Florus, 973
 Frances J., 973
 Seddon, Sarah, 1412
 Semenza, Winifred T., 2929
 Shader, Gertrude M., 4633
 Virgil, 4633
 Sheehan, Avery L., 3068
 Esther M., 3070
 Gregg E., 3067
 Howard I., 3069
 John, 1953
 Will, 1953
 Sheely, Helen M., 1005
 Shelley, Billie, 3648
 Jackie, 3649
 Linda G., 3652
 Lois, 3650
 Paul J., 3651
 Wilton, 2990
 Sheppard, Florence, 3406
 Sherman, Charles F., 1412
 John, 1977
 Sherwood, Chloe, 1729
 Clarinda, 1727
 Eleanor, 1726
 Elizabeth, 1724
 George, 1722
 Irene, 994
 James, 990, 1728
 Joel, 995
 John, 992
 Margaret, 1733
 Mary A., 1723
 Melissa, 1731
 Moses, 37, 158, 375, 441, 991
 Peter, 1730
 Samuel, 1732
 Sarah, 37, 1725
 William, 37, 126, 904, 993
 Shey, Jane F., 2964
 Shier, Elizabeth, 1205
 Shoemaker, Anna, 1693
 Short, Jane, 125
 Showers, Eva L., 2809
 Shrow, Marie, 2937
 Shultis, Charlotte, 2958
 Della, 2959
 Mattie, 2960
 Peter W., 1875
 Shurter, Rachel, 1155
 Sidney-Smith, Frances C., 1991
 George, 1991
 Sigafoos, Henry, 471
 Sarah, 471
 Silliman, Charles H., 1570
 Hiram, 875
 Norman, 1571
 Silvernail, Rose, 1527
 Simmons, Carlton B., 3766
 Thomas C., 4510
 Simonds, Doris, 3073K
 Simpson, Betty, 4112
 Beverly, 4111
 Buella, 4113
 Connie, 4118
 Delmont R., 3205
 Dick, 4116
 Don, 4117
 Grover, 4114
 Jacqueline H., 3502
 Leslie G., 3354
 William, 4115
 Sinsabaugh, Elvin E., 3162
 Hazel E., 3810
 Howard G., 3811
 Sisson, Dorothy A., 3525
 Sites, Priscilla, 1018
 Skuse, Grace H., 2132
 Slafter, Julia, 1628
 Slater, Elizabeth, 493
 Slauson, Harriet A., 894
 Hiram, 1007
 Louis, 894
 Salina, 1007
 Slawson, Albert, 1238
 Austin, 1978
 John, 912
 Samuel, 394
 Sarah, 394, 600
 Slizewski, Alfred K., 3098D
 Dianne, 3098F
 John L., 1972, 3098A
 Nancy, 3098C
 Richard, 3098B
 Robert, 3098E
 Sloan, Betty L., 2209
 Eleanor B., 2208
 John S., 1500
 Paul M., 2207
 Susan K., 3297
 Slocum, Alice, 3063
 Benjamin W., 1947
 Carol A., 3756B
 Donald, 3757A
 Elaine, 3756A
 Ellen M., 1763, 1943
 Esther, 3055, 3060
 Frances, 3062
 Genevieve, 1945
 Harold, 3059
 John S., 1946
 John W., 600
 Mary L., 3756
 Maurice J., 3064
 Phillip, 3061
 Stephen, 600
 Warren S., 1196
 Winifred, 3757
 Slover, George, 3158
 Lawrence, 3884
 Leona, 3883
 Phoebe J., 2034
 Silbert, 3882
 William, 3885
 Smedley, James H., 2006
 Smith, Addie, 946
 Addie D., 1654
 Amanda, 402
 Andrew, 770
 Anna, 6, 440
 Arthur D., 1687
 Arthur J., 3746
 Arthur L., 1659
 Barbara E., 4088
 Benjamin, 738
 Berkey D., 3740
 Byron F., 2042
 Catherine, 166, 344, 770, 1040
 Charles M., 3744
 Chauncey, 943
 Clement C., 4102
 Clement M., 3343

- Cornelia, 15, 736
 Cornelius C., 1709
 David, 399, 437, 920
 Deborah A., 4409
 Donald, 3657
 Donald J., 3588
 Dwane, 3658
 Edith, 4634
 Edward, 3163
 Elizabeth, 100, 162, 437
 Elizabeth E., 1657
 Elizabeth M., 733
 Elsie, 3292
 Emma D., 1781
 Enola M., 3359
 Ernest J., 4086
 Esther M., 3737
 Esther P., 3750
 Ethel M., 3743
 Eugene F., 4090
 Everett, 2993
 Frank, 3145
 George, 1616
 George L., 1651
 George T., 2280
 Gerald D., 3056
 Glenn A., 3336
 Harry C., 1660
 Henry, 40, 165, 3860
 Howard C., 1653
 Howard G., 3900
 Jacqueline, 3742
 James A., 4089
 Jane, 167, 398
 Janice M., 3588
 Jean M., 2281
 Jeannette, 945
 Jeffrey H., 4676A
 Jemina, 181, 182
 John C., 2933
 Jonas M., 399
 Jonathan, 734
 Karen, 4402
 Katharine K., 4404
 Katherine V., 3736
 Kathleen, 3751
 Laura C., 3741
 Leon E., 2251
 Leslie, 3859
 Lindley H., 3745
 Mack L., 3054, 3748
 Margaret, 145, 333, 3753
 Maria S., 770
 Marian L., 4087
 Marilyn J., 3358
 Mary, 94, 164, 394, 737
 Mary E., 2012, 3843
 Mary J., 944
 Mary T., 3131
 Millard F., 1944
 Nathalie R., 3739
 Nelly, 15, 736
 Oliver E., 3749
 Patricia, 3738
 Ralph O., 3055, 3060,
 3752
 Randall, 402
 Raymond E., 1655
 Robert B., 920, 1618,
 1658
 Robert P., 3747
 Robert S., 982
 Sally C., 735
 Samuel, 398
 Sarah, 40, 163, 2228
 Thomas, 1606, 1617
 Valentine, 15, 40, 255
 Vernon, 1652
 Vincente K., 2818
 Warren S., 3053, 3738
 William, 6
 William H., 1656
 Willis W., 3843
 Snape, Thomas H., 3330
 Snelling, Geraldine, 3559
 Snyder, Amelia, 770
 Andrew, 560, 770
 Andrew B., 1081, 1140
 Ann E., 1842
 Annis, 950
 Catherine J., 799
 Clarissa, 947
 Duane, 949
 Emma, 1841
 Eula B., 2907
 George W., 947
 Henrietta, 1846
 Hiram, 1839
 Israel, 1139
 Jacob, 770
 Jacob A., 560, 1791, 1843
 Jacob H., 1140
 Jacob L., 1138
 James H., 1844
 Jane M., 799
 Jessie, 948
 John L., 400
 Maria, 951
 Martin, 1136, 1838
 Morgan, 1137
 Rachel, 770
 Rachel C., 1140
 Rachel E., 1081
 Rufus, 1840
 Sarah, 1138, 1845
 Sarah E., 1081, 1847
 Silas, 799
 William H., 1138, 1791
 Sorden, Edward, 3760
 Patricia A., 4461
 Southard, Creston R., 3049,
 3725
 Frances E., 3051
 Garry L., 3723
 George, 1939
 Gerald D., 3726
 Lawrence D., 3048
 Mildred L., 3045
 Milford L., 3047
 Nancy J., 3722
 Nola M., 3046
 Norma J., 3050
 Rachel D., 3727
 Ronald K., 3724
 Sovereigne, Bernice, 3762A
 Spainhower, Clayton M.,
 4106
 James A., 4105
 Mark O., 3344
 Mitchell D., 4107
 Spangler, Annis, 950
 Lydia M., 2304
 Sparling, Carole J., 4083
 Glenda L., 4082
 Glenn, 3333
 Spencer, Catherine, 584
 Charles, 1644
 Gilbert, 1698
 Sperling, Robert S., 2271
 Speten, Allen R., 4373
 Beverly J., 4374
 Colleen L., 4371
 James H., 4367
 Joel, 4366
 Judith M., 4372
 Karen J., 4368
 Margie J., 4370
 Orville V., 3673
 Rudolph F., 3675
 Sprague, Ella, 2863
 Sproul, James E., 3406
 Margaret W., 3406
 Stabeck, Beatrice K., 4612
 Judith C., 4614
 Kenneth C., 4615
 Kenneth N., 3848
 Lloyd K., 3848
 Susan N., 4613
 Stanley, Charity, 394
 Stanton, Clara, 2832
 Elary, 2832

- Steeger, Alfred K., 1973, 3098K
 Augustus, 1975A
 Charles R., 1220, 1971
 Cora, 1220
 Deborah, 3808H
 Deborah A., 4569
 Edna K., 3098J
 Edward H., 3098M
 Emeline, 1219
 Ethel, 1975
 Grace K., 1975
 Harold C., 3098H
 Harry L., 1975B
 Kate E., 1972
 Lucinda, 1221
 Margaret M., 3098N
 Robert A., 3098G
 Robert S., 3808G, 4568
 Robert T., 1974
 Ronald F., 3098P
 Rudolph, 613
 Selecta R., 1975C
 Steele, Joel, 174
 Steen, DeWitt, 1902
 Dina, 2981
 Frances, 3636
 Kathryn, 3634
 Margaret, 3633
 Mary, 3635
 Matthew, 1902
 Stanley, 2980
 Steiger, F. Robert, 3526
 Margaret A., 4266
 Nancy J., 4267
 Susan C., 4265
 Steinbacher, John, 1221
 Steinback, Evelyn, 3808V
 Steinkraus, Otto, 1501, 2210
 Stevens, Eliza A., 1691
 Louisa J., 3347
 Mildred, 3697
 Nancy E., 1536
 Paul, 2241
 Stevenson, James, 3974
 Steward, Harold, 3899, 4675
 Ralph E., 4676
 William, 4674
 Stewart, Annie S., 919
 Charles E., 1551
 Harry B., 2900
 Marilda, 990
 Mary, 379
 Nelson, 906
 Stiefvater, Patricia, 3902
 Stiles, Ann J., 3405
 Edward H., 3404
 Jared W., 2281, 3402
 Robert B., 3403
 Stillwell, Carol L., 3808
 Edward C., 3096, 3807
 Stokes, Abraham, 1273
 Anna, 692
 Apollonia, 688
 Catherine J., 1283
 Cornelius, 685
 Edward, 1274
 Elizabeth, 693, 704, 4630
 Ephraim, 1272
 Frederick, 689
 Jacob, 1282
 James, 705, 708
 James M., 808
 James R., 1292
 Jane, 686, 1275
 John, 218, 703, 707, 1280
 Margaret, 684, 706
 Martin, 691
 Mary A., 1281
 Peter, 709, 1291
 Rachel, 687
 Richard, 214, 218, 690, 702, 1271
 Stone, Antoinette D., 616
 Helen, 2823
 Josephine, 1260
 Keith W., 4067
 Ryal G., 3320
 Story, Doris E., 3602
 Minnie C., 3603
 Simon E., 2960
 Straight, Bonnie S., 4465
 Edward, 3671A
 Freeman, 1783
 Strech, David H., 3430
 Streeter, Melvina, 2824
 Streu, James M., 3299
 John R., 3298
 Ray L., 2208
 Strickling, Sara, 195
 Strother, Catherine G., 4233
 James W., 3504, 4234
 John R., 4235
 Stubbs, Andrew J., 2227
 Sturgis, George, 978
 Sarah M., 978
 Sturtevant, Chester J., 3017
 Earl R., 3019
 Esther E., 3018
 George, 1929
 Guy V., 3020
 Sugarhara, Judy, 3442
 Sumey, Barbara, 3758
 John, 3758A
 Sumner, Mary J., 1206
 Sundquist, Bernice L., 3678
 Harley O., 3676
 Henry L., 3677
 Henry O., 3009
 Lucille M., 3675
 Sutton, Alice C., 2081
 Andrew, 804
 Charlotte, 1683
 Cornelia A., 804
 Mary A., 342
 Swartout, Ariminta, 1763
 Sweatman, Anna W., 988
 Virtue C., 988
 Sykes, Earl, 1936
 Leona, 3044
- T**
- Tack, Isaac, 8
 Jacomyntje, 179
 Johannis, 179
 Tallaksen, Lee S., 3276
 Leif, 2181
 Tanner, Branch, 1252
 Rose M., 1252
 Tappen, Catherine, 44
 Taylor, Jennie, 1987
 Teller, Betty M., 2133
 Howard E., 1413
 William, 1413
 Templeman, Adeline, 2837
 Lawrence I., 2838, 3485
 TenEyck, Adelaide, 849
 Blandina, 1243
 Cornelia C., 1238
 George, 1244
 Ida, 1985
 James K., 1242
 Jeanette, 1240
 Mary, 1241
 Matthew P., 635
 Richard, 635
 Sarah, 77
 Sybil A., 1239
 Terpenning, Caron M., 4250
 Elaine M., 4248
 James M., 3511
 Robert J., 4246
 Shirley L., 4249
 Terry, Effie L., 3022

- Terwilliger, Carrie, 1751
 Charles H., 2108
 Charles L., 1389
 Emily, 1080
 Helena, 548
 Hilda E., 2906
 Isaac D., 1080
 Jemina, 282
 Jessie E., 2905
 Joseph, 1790
 Julia, 3879
 Ola J., 2903
 Olive H., 2904
 Paula A., 4291
 William, 1790
 William P., 2902, 3559
 Thacher, Anita, 3598
 Anthony, 3599
 Dorothy H., 2943
 Faye, 3597
 Roger I., 2944
 Walter P., 1830
 William, 2942
 Thayer, Anna M., 3177
 Susan, 4194
 Thodey, Michael, 65
 Thomas, Catherine, 2126
 Katherine, 3553
 Morgan, 2125
 Paul M., 1406
 Thompson, Edgar C., 1639
 Jean, 3126
 Virginia J., 2805
 Throop, Cordelia G., 1959
 Tibbetts, J. W., 1672
 Tillson, Sarah C., 1781
 Tinklepaugh, Mary, 1698
 Tompkins, Blanche, 1664
 Claude S., 1665
 Hyatt, 944
 Jonas M., 1662
 Mary D., 1663
 Robert B., 1661
 Topp, Gertrude H. M.,
 3612
 Torrey, Parker R., 1743
 Tosseth, Arthur O., 3016
 Ida, 3012
 Russel A., 3690
 Sharon K., 3691
 Totten, Lovina, 111
 Mary, 905
 Tracy, Sarah R., 989
 Trapp, Doretta, 1505
 Trautman, Albert H., 3076
 Arthur D., 3076
 William A., 3771
 Traver, Louis, 2904
 Louis R., 3562
 Travers, Charles, 3098L
 Fred, 1975
 Treadwell, Isaac, 1239
 Jeannette, 1980
 Joseph C., 1981
 Ludlow, 1979
 Tremper, Anna, 362
 Catherine, 359
 Jacob, 96
 Jacob C., 360
 John, 357
 Maria, 361
 William, 358
 Trimmer, Anna, 1439
 Casper, 806
 Nina, 1440
 Tripp, John W., 3445
 Jonathan W., 4184
 Judith I., 4183
 Lawrence P., 4185
 William H., 4186
 Trismen, Frederick, 1438
 Trowbridge, Alvina, 2070
 Constantine, 2072
 Cornelia J., 2075
 George, 2071
 Granville, 2074
 Isaac, 1301
 John H., 2069
 Lucas, 1301
 Peter, 2073
 Tucker, Marie E., 5005
 Walter K., 4096
 Tupper, Horace T., 1692
 Ossian, 2825
 Wilbur M., 2826
 Turner, Anna C., 1402
 Benjamin, 1402
 Tuttle, Anson, 2882
 Carol M., 3965
 Charles L., 3204
 Clifford E., 3202
 Donald L., 3964
 Marian, 3527B
 Norma E., 3527A
 Waneta M., 3966
 U
 Underwood, Andrew, 3462
 Utter, Josephine, 1745
 Schuyler, 1745
 V
 VanAken, Abraham, 80
 Absalom, 302
 Anna, 83
 Catherine, 300
 Cornelia, 17
 Cornelius, 745
 Daniel, 80
 Eliza, 301
 James, 364
 Jane, 303
 Jeremiah, 261, 307
 Joshua, 305
 Lea, 80, 306
 Lydia, 299
 Margaret, 116
 Margery, 308
 Melvena, 3874
 Rachel, 304
 VanAuken, see VanAken
 VanBenschoten, Ann E.,
 531
 Anna, 55
 Anthony, 55
 Charles C., 539C
 Cornelius, 158, 532
 Elias, 158
 George, 539
 James, 535
 James A., 539A
 John W., 536
 Mary, 534
 Moses A., 539B
 Samuel, 538
 Sarah, 537, 608
 William, 533
 VanBommel, Elizabeth, 57
 VanBuren, Abraham, 826
 1479
 Agnes, 1811
 Alice, 1482
 Ann E., 831
 Augustus, 1803
 Austin, 1812
 Catherine, 1476
 Catherine A., 1685
 Charles, 1084
 Cora, 1472
 Cornelius, 347 1473
 Emma, 1480
 George R., 1806
 Hannah, 158
 Henry, 1810
 Henry C., 1804
 Henry E., 829
 Howard, 1805
 Isaac, 1084, 1087
 James B., 1807
 Jane A., 1470
 Jesse H., 1471

- Van Buren, John, 1475
 John C., 825
 Mabel, 1813
 Maria, 828, 833, 1478
 Matthew, 1087
 Peter, 830, 1481
 Philip, 347
 Sarah, 1477, 1971
 Walter, 1809
 William, 827
 VanCortland, Philip, 43
 Vander Mark, Alice, 1941
 Bouzena, 3144
 Catherine, 191
 Cornelia, 194, 625
 Eliza, 2101
 Elizabeth, 188
 Frederick, 108
 Jacomyntje, 13
 Jane, 2, 68
 Jane M., 724
 Jeremiah, 135
 John, 108, 386
 Matthew, 2030
 Melissa, 3143
 Phebe, 3146
 Rachel, 108, 385, 993
 Rachel A., 3142
 Rita J., 3248
 Samuel, 724
 Sarah, 384
 Thomas, 2, 68
 VanDyke, Abraham J.,
 1514
 David, 1517
 Frances, 1518
 George, 1515
 Patrick L., 857
 Rachel, 1516
 Ruth A., 1513
 VanEtten, Alice, 29, 81
 Anne C., 4649
 Ariaantje, 75
 Catherine, 812
 Dirk, 272
 Francis E., 4648
 Harriet, 75
 Jacob J., 8
 John, 8, 16
 Lea, 8
 Margaret D., 4647
 Maria, 117
 Rachel, 16
 Roy, 3871
 Sara, 272
 VanGaasbeck, Christina,
 347
 Helen E., 3645
 Patricia A., 3646
 Wilson, 2989
 Vecchi, Anthony, 3769T
 David, 4535
 Peter, 4536
 Veley, Newton, 2822
 Vermilyea, Edward, 869
 Vernooy, Cornelius, 89,
 1089
 Elizabeth, 89
 Jane, 162, 1089
 Viele, Maria, 125
 Visart de Bury, see de
 Bury
 Vlahos, Irene, 3975
 Vollmer, Linda A., 3244
 Thomas T., 3243
 Watson A., 2136
 Von Koenitz, Anna C.,
 3395
 Vorhees, Lillie, 1761
- W**
- Wagar, Salome, 1745
 Wainwright, Ellen H.,
 3303
 Waits, Frank W., 3022
 Juanita, 3022
 Walker, Belle, 1557
 Chauncey K., 1646, 2810
 Daniel, 1010
 Desdemona, 1168
 Frances B., 1010
 Gerald R., 3422
 Ira C., 870
 Irene M., 3445
 Jennie B., 1647
 Maxine D., 2812
 Mildred V., 2811
 Samuel E., 1168
 William, 941
 Wallon, Phebe, 273
 Walter, Anna, 988
 Barbara S., 3387
 Myron J., 2275, 3386,
 4154
 Sara B., 3388
 Walton, Dorothy, 2802
 Wambold, George M.,
 1435
 Isabel, 2153
 Wania, Rose E., 3770
 Ward, Florence L., 3391
 Madeleine, 2279
 Thomas F., 1615, 2278

- Waring, Almira, 1922
 Maud, 1954C
 Warner, Charles O., 1964
 Eleanor J., 3084
 Lois A., 3083
 Warren, Daniel, 876
 John T., 892
 Mary M., 893
 Watt, Annie P., 1670
 Watts, Maureen E., 3441
 Wearn, Alfred G., 2296
 Kenneth J., 3418
 Sally A., 3416
 Thomas E., 3417
 Weatherwax, Marion, 1618
 Weaver, Albert E., 1410
 Harold R., 2132
 John, 1410
 Webb, Thomas G., 1412
 Webber, Christopher C.,
 2020
 Grace D., 2020
 Weber, Francis, 816
 Fred, 3165
 Lillian M., 3901
 Mary E., 816
 Wedge, Harold H., 2254
 Weeks, Anna F., 2197
 Anne S., 3841
 Henry C., 3841
 Wells, Desiree, 1252
 Dorothy H., 2875
 Emma, 2073
 Florence, 3156
 John, 64
 John B., 1762
 Margaret, 55
 Mary, 64
 Phenes, 285
 Welsh, Addison, 3040
 Edward, 3039
 Gilbert, 3042
 Harold, 3043
 Naomi, 3041
 William, 1935
 Werb, Barbara D., 3448
 Judith E., 3449
 Maxine G., 3447
 Samuel E., 2811
 Westbrook, Anthony, 29,
 81
 Cornelia, 263, 269
 Cornelius, 75, 269
 Elizabeth, 75
 Gideon, 29, 114, 404
 Jane, 29, 405, 409
 Johannes, 75
 Joseph, 293
 Josephine, 113
 Lydia C., 408
 Maria, 293, 309
 Naomi D., 410
 Rachel, 261
 Simeon, 407
 Susanna, 81, 262, 406
 Westerman, Doris, 2133
 Westfall, Apollonia, 148
 Benjamin, 83
 Christina, 78
 Johannes, 78
 Russia, 83, 272
 Weyde, Anna M., 11
 Wheaton, Jean M., 3321
 Wheeler, Addison, 1203
 Elizabeth, 1956
 Horace, 1957
 Josephine, 3073W
 Kathline, 3073X
 Marcia, 1955
 Robert, 1203
 Whitaker, Eliza C., 614
 Rose, 2289
 White, Alice A., 4273
 Altheria L., 1554
 Barbara M., 4277
 Benjamin, 111
 Charles D., 2873
 Charles H., 1756
 Dorothy K., 2872
 Edgar, 2886
 Edgar A., 3530
 Elizabeth, 591
 Ella P., 2034
 Esther, 436
 Kathryn, 3516
 Lilian M., 3073
 Lynda K., 4276
 Mary, 111, 1714
 Paula J., 4274
 Peter V., 1683
 Phoebe J., 1683, 2828
 Ramona K., 3532
 Richard L., 3531
 Whitney, Clay, 2241
 Richard B., 3346
 Ruth A., 3345
 Wickes, Elizabeth P., 974
 Wicks, Jane T., 2856
 Wieboldt, George, 2872
 Richard, 3515
 Wiers, Arthur J., 1668
 James G., 946
 Wight, Abigail, 1545
 Charles, 867
 Charles H., 1546
 Donald, 3315
 Eli, 863, 865, 867
 Eli J., 1523
 Ernest, 1547
 Esther, 436
 Frances, 1550, 2222
 Kathleen, 3310
 Lewis M., 1549
 Lue M., 3313
 Lue W., 3314
 Marie, 2221
 Martha, 3311
 Mary, 3316
 Polly, 1544
 Thomas, 1548
 Vera, 3312
 Warren K., 2220
 Wilcox, Beatrice, 3137
 Charles G., 1950
 Dorothy M., 3761A
 Edna M., 1953
 Emma, 1948
 George C., 1949
 Ida M., 1951
 John F., 3137
 Lawton H., 1197
 LeRoy L., 3065
 Margaret R., 3760
 Ruth H., 3761
 Walter G., 3066
 Willie L., 1952
 Zadie H., 1954
 Wilkins, Lois, 3073F
 Wilklow, Grace, 1457
 Isaac, 1457
 Williams, Anne L., 1649
 Jennie, 2257
 Louise, 1788
 Williamson, James H.,
 2067
 Madeline, 3209
 Willnuss, Harry G., 2273
 Marian C., 3378
 Wilson, Helena J., 2920
 James, 1576, 3193, 3944
 Leon T., 1319
 William, 1576
 Wiltsie, Lena, 241
 Winchell, Charity, 1156
 Eleanor, 1155
 Irene, 1906
 James, 580
 Jane, 1157, 1870
 Jane B., 1867
 John J., 1868
 Lemuel, 574

- Winchell, Lemuel P., 579
 Lemuel V., 623, 1158
 Matthew, 1159
 Peter, 579
 Phebe, 1866
 Simon K., 1869
 Susanna, 574, 1160
 VanGaasbeck, 574
- Windfield, Catherine, 250
 Catherine, 749
 Derrick, 267
 Elizabeth, 748, 750
 Emmanuel, 267, 751
 Jeremiah, 746
 Moses, 747
 Sarah, 752
 Simon, 250
- Wing, Lucinda, 175
- Winne, Winner, Alice, 1672
 Anson, 954
 Benjamin, 429
 Carl H., 1678
 Christian, 119
 Cornelia, 422
 Cornelius, 428
 Earl, 1674
 Effie, 1673
 Elizabeth, 421
 Ethel P., 3858
 Florian, 1677
 Frederick, 424
 Hannah, 430
 Henry, 1179
 Herman L., 1676
 Isaiah D., 934
 Jacobus D., 423
 Jonathan, 119, 337
 Joseph, 425
 Josephine B., 934
 Katherine M., 1675
 Lila, 1927
 Mary, 426, 431
 Max R., 1679
- Oliver, 119
 Solomon, 427
- Wolcott, Ransom, 908
 Susan P., 908
- Wolff, Christina, 2163
- Wolven, Gilbert, 606
 Sally A., 606
- Wood, Abram C., 3888
 Almira, 776
 Alvena, 1234
 Alvin R., 5029
 Clyde, 2185
 Clyde L., 4195
 Daniel, 776
 Dorothy A., 4665
 Fannie, 1766
 Frances E., 2821
 Jacob A., 1463
 John, 1766
 Ladora, 1794
 Margaret L., 4666
 Patricia M., 5030
 Peter D., 1234
 Raymond, 2184
 Raymond L., 5028
 Roger W., 5031
 William, 2821
- Woodward, Cliff, 3046
 Lillian M., 1757
 Patience, 876
 Susan V., 3721
- Woolsey, Jane, 508
- Woolston, George, 1954G
 Maude L., 1954G
- Worden, Jane B., 3079
- Worth, Elizabeth, 2858
- Wright, Elizabeth B.,
 3775
 Frances C., 2025
 Raymond, 3239
 Robert, 3241
 Robert W., 4039
- Wurts, Gertrude J., 1881
- Wurtz, Petronella, 1773
- Wyckoff, Harriet, 1489

Y

- Yaple, Caroline, 1532
 Rachel, 398
- Yarger, Harriet L., 3856,
 4627
 John, 3140
 John K., 3855
 Terry F., 3140, 3854,
 4628
- Yates, August W., 2963
 Barbara R., 3794
 Edna M., 4332
 Elaine M., 3607
 George A., 3083
 John A., 3793
 Richard L., 3795
 Robert A., 3608, 3796
- Yeager, Cora N., 1735
- Yeaple, Anne, 1284
 Hetty, 1285
 Peter, 1286
 Philip, 692
- Yelverton, Sarah, 1261
- York, Jane E., 351
 John, 351
- Young, Hamilton, 3102
 James E., 3778, 3856
 Sarah, 849
 Shelagh, 3102
 Victoria A., 4629
- Youngs, Craig P., 4068
 Deborah A., 4069
 Paul H., 3320

Z

- Zeits, Susanna, 92, 109
- Zigler, Betty, 2801
- Zobles, Christina, 442

LOCALITY INDEX

Places arranged under (1) States and territories of U. S. A.

(2) Provinces of Canada (3) other countries.

Numbers refer to pages in text

I. UNITED STATES

- Alabama
Phoenix City, 286
Tuscumbia, 235
- Arizona
Flagstaff, 172
Oak Creek, 172
Rosston, 247
Yuma, 222
- Arkansas
Little Rock, 221
- California, 37
Alameda, 186, 249
Berkeley, 294
Burbank, 229
Carmel, 214, 215
Colton, 258
Fresno, 294
Gilroy, 229
Hollywood, 282
Huntington Park, 176, 235
Jacumba, 230
Lemon Grove, 202
Long Beach, 274
Los Angeles, 153, 168, 182, 205, 229, 235, 266, 277, 295
Monrovia, 272
Mountain View, 191, 192, 258, 295
Oakland, 195, 220, 247, 248, 286, 295
Pacific Grove, 255
Palo Alto, 294, 295
Riverside, 258, 270, 295
Salinas, 218, 295
San Bernardino, 274
San Diego, 202, 274, 298
San Francisco, 158, 194, 200, 219, 250, 257, 275, 288, 295
San Jose, 158, 215
San Leandro, 286
San Rafael, 248
Santa Ana, 131, 185, 277
Santa Cruz, 295
Soledad, 295
South Gate, 235
- Stockton, 212
Sunnyvale, 295
Walnut Creek, 286
- Canal Zone
Colon, 212
Gatun, 156
- Colorado
Cañon City, 190, 255
Colorado Springs, 264
Denver, 156, 190, 195, 213, 214, 255, 269, 270
Englewood, 214, 269, 270
Golden, 156, 213
La Salle, 258, 294
Montrose, 254
Ordway, 190, 255, 293
Pierce, 255
Pueblo, 133, 190, 199, 254, 255, 292, 293
Walsenburg, 292
- Connecticut, 61
Bridgeport, 299
Bristol, 169, 229
Cannon, 277
Danbury, 63, 198
Fairfield, 23, 287
Greenwich, 275
Mansfield, 64
New Haven, 187, 250
New London, 202, 227
Newtown, 220
Norwalk, 145
Sharon, 226
Staffordville, 276
Stratford, 299
Warrenville, 276
Washington Depot, 250
Waterbury, 84, 270
Wilson, 233
- Delaware
Camden, 148
Dover, 70, 114, 165
Georgetown, 271
Harrington, 217
Laurel, 272
Milford, 271
Seaford, 272
Willow Grove, 203
- Wilmington, 252
- District of Columbia
Washington, 211, 212, 237, 266, 268, 279, 287
- Florida
Coral Gables, 246
Daytona Beach, 263
Fort Lauderdale, 250, 288
Jacksonville, 246, 269
Key West, 182, 213, 235, 245
Lynn Haven, 138
St. Petersburg, 278
Tampa, 272
West Palm Beach, 156, 212
- Georgia
Atlanta, 238
Augusta, 41, 276
Decatur, 217
Greenville, 159
Nahunta, 269
Valdosta, 213
- Hawaiian Islands
Honolulu, 238, 269, 281
- Idaho
Wallace, 293
- Illinois
Aurora, 187, 188, 190
Beecher City, 211
Belvidere, 67, 92, 108, 138, 139, 192, 194, 195, 260
Caledonia, 92
Carbon Hill, 254
Chebanse, 223
Chicago, 61, 132, 139, 167, 183, 187, 188, 195, 200, 217, 223, 230, 269, 274, 275
Cicero, 146
Danville, 190
Dixon, 155, 211, 212
East Alton, 195
Edgewater, 187
Evanston, 233, 274, 276
Freeport, 155, 187, 211, 250

- Illinois, continued
 Geneseo, 125
 Harvey, 294
 Kings, 212
 La Salle, 274
 Little Rock, 190
 Metamora, 212
 Milledgeville, 155, 212
 Moline, 132, 186, 187,
 211, 250, 251
 Mt. Erie, 255
 New Boston, 211
 Ottawa, 187
 Paxton, 143, 200
 Peoria, 212
 Polo, 105, 155, 156, 211,
 212
 Prophetstown, 124, 125
 Rockford, 138, 194, 195,
 212
 Rock Island, 186, 212,
 249, 250
 Savanna, 155
 Shelbyville, 211
 Tolono, 110, 161
 Waynesville, 249
 Woodstock, 195
- Indiana
 Anderson, 222, 274
 Columbia City, 141
 Elkhart, 297
 Evansville, 211
 Fort Wayne, 167
 Frankfort, 206, 266, 267
 Indianapolis, 273
 Kokomo, 206, 267
 New London, 206
 North Salem, 156
 Seymour, 281
 Sullivan, 156
 Warsaw, 295
- Iowa
 Ames, 295
 Bayard, 236, 280
 Casey, 236
 Claremont, 292
 Coon Rapids, 176, 236
 Des Moines, 167, 223,
 236
 Dubuque, 187, 236
 Durant, 131, 185
 Frankville, 93
 Groettinger, 125
 Grundy Center, 139
 Guthrie Center, 125,
 175, 176, 234-36
- Holland, 139, 195
 Jamaica, 175
 Jefferson, 235, 236, 280
 Keokuk, 251, 289
 Manning, 280
 Montezuma, 247
 Nashua, 212, 280
 New Scranton, 280
 Panora, 125, 175, 176, 275
 Wallingford, 175
 Waverly, 67, 108
 Yale, 174
- Kansas
 Atchison, 81
 Beeler, 106
 Chetopa, 155
 Dodge City, 190
 Melvern, 235
 Mission, 275
 Wakarusa, 214
 Wichita, 274
- Kentucky
 Burkesville, 81
 Hopkinsville, 233
 Louisville, 168, 235
 Millstone, 211
- Louisiana
 Baton Rouge, 83
 Bermuda, 130, 184, 185,
 247, 248, 286
 Campti, 185, 248
 Cheneyville, 130, 131,
 184
 Meridian, 248
 Natchitoches, 184, 185,
 247, 286
 New Orleans, 247
 Shreveport, 227, 247
- Maine
 Denmark, 161
- Maryland
 Annapolis, 212, 235
 Baltimore, 156, 198, 231
 Bellair, 225
 Bethesda, 212
 Delmar, 280
 Elkton, 264
 Frederick, 233
 Hurlock, 271
 Sharpsburg, 159
- Massachusetts
 Agawam, 175, 233
 Boston, 105, 210, 212,
 268, 284
 Cape Cod, 62
 Cliftondale, 161, 217
- Great Barrington, 204
 Haverhill, 286
 Hinsdale, 134, 191, 192
 Holyoke, 183
 Lennox, 135, 191
 Longmeadow, 297
 Marblehead, 268
 Melrose, 161, 217
 Newton, 217
 Newton Highlands, 111
 Orange, 135
 Salem, 217
 Saugus, 217
 Springfield, 185, 228,
 248, 276, 277
 Stoneham, 218
 Westfield, 174, 233
 West Somerville, 165
- Michigan
 Albion, 192
 Covert, 110
 Detroit 81, 210, 211, 223,
 251, 287, 289
 Eden, 192, 258
 Edmore, 191, 192, 258
 Freeport, 251
 Grand Rapids, 136,
 137, 193
 Jackson, 192
 Kalamazoo, 258, 295
 Lansing, 192, 286
 Livonia, 48, 80, 125
 McCosta, 192
 Muskegon, 295
 New Lothrop, 170
 Newaygo County, 88,
 136
 Ottawa County, 193
 Saginaw, 192, 258
- Minnesota
 Detroit Lakes, 222
 Excelsior, 288
 Fort Snelling, 183
 Lakefield, 176, 235
 Mankato, 251, 290
 Minneapolis, 131, 192,
 248, 250, 251, 259,
 288-90, 296
 Moorhead, 222
 Owatonna, 259
- Missouri
 Cameron, 146, 202
 Canton, 88, 136, 192,
 193
 Dalton, 110
 Harris, 293

- Missouri, continued
 Kansas City, 202, 237, 243
 Martinstown, 255
 Monticello, 193
 St. Louis, 183-85
 Springfield, 98, 146
 Tarkio, 236
 Webster Groves, 247
- Montana
 Fort Assinboine, 183
 Great Falls, 195
- Nebraska
 Blair, 139, 195
 Columbus, 270
 Crete, 224
 Holdredge, 195
 Lincoln, 199
 Superior, 161
- Nevada
 Reno, 184, 270
 Winnemucca, 294
- New Hampshire, 67
 Hanover, 233
 Holderness, 192
- New Jersey
 Allentown, 257
 Alpine, 184
 Asbury Park, 112, 162
 Belleville, 163
 Bloomfield, 264
 Bloomingdale, 299
 Boonton, 223
 Camden, 70, 157
 Clifton, 231, 279
 Cresskill, 278
 Dumont, 245
 Elizabeth, 13
 Fairfield, 231, 279
 Ford Mine, 190, 198, 255
 Fort Brink, 21
 Franklin Park, 141, 197
 Glen Ridge, 244
 Glen Rock, 210, 269
 Greystone Park, 152
 Hainesville, 71, 115, 166, 222
 Hamburg, 261
 Harrison, 144, 145, 192
 Highstown, 226
 Hoboken, 144, 145, 200
 Imlaystown, 257
 Irvington, 200
 Jackson Mills, 169, 226
 Jersey City, 83, 124, 158, 170, 175, 200, 202, 203, 214, 215, 220, 226, 253
- Keyport, 266
 Lafayette, 166
 Lakewood, 170, 226
 Lambertville, 255, 257, 294
 Merchantville, 210
 Minisink District, 17, 19, 23, 27, 31-34, 39, 41
 Montague, 45, 71, 75, 115, 166
 Montclair, 162, 163, 220, 279
 Morristown, 166, 223
 Murray Hill, 108
 Newark, 209, 229, 246
 New Brunswick, 142, 197
 Newton, 166, 223
 North Plainfield, 267
 Northvale, 200
 Norwood, 200
 Parkston, 190, 256
 Passaic, 67, 231, 279
 Paterson, 226, 299
 Pompton Lakes, 197, 299
 Pompton Plains, 141, 197, 198, 231
 Ridgewood, 269
 Rumson, 157, 214
 Rutherford, 172, 230, 278
 Sandyston township, 27, 43
 South Orange, 108
 Spring Lake, 169
 Stratford, 154
 Sussex County, 27, 57
 Trenton, 226, 257, 274
 Union, 142, 171
 Union Hill, 262
 Vernon, 152
 Verona, 244
 Wantage Clove, 28, 43, 56
 Weehawken, 260
 West Orange, 163
 Wildwood, 216
- New Mexico
 Albuquerque, 247
 Glen Rio, 202
 Las Vegas, 200
 Lordsburg, 270
 Raton, 292
 Tucumcari, 160
- New York
 Accord, 134, 145, 167, 224, 228, 253, 291
 Acidalia, 133, 134
 Afton, 159, 215, 271
- Albany, 11, 12, 28, 29, 145, 200-02, 213, 224, 225, 243, 245, 267, 272, 285, 293
 Allaben, 207, 226
 Alligerville, 119
 Amityville, 281
 Amsterdam, 197, 224, 248, 276
 Andes, 69, 102, 106, 146, 150, 207
 Annandale, 143
 Arena, 97, 123, 174, 201, 215, 257
 Arkville, 64-66, 103, 104, 123, 159, 201
 Ashland, 107, 108, 161, 190
 Ashokan, 245
 Astoria, 224
 Athens, 163
 Attica, 187
 Atwood, 140, 252
 Auburn, 228, 265
 Ausable, 259
 Ballston Spa., 180, 181
 Bangor, 240
 Batavia, 128, 192
 Batavia Kill, 21, 37, 39, 65, 68,
 Bath, 248
 Bayshore, 298
 Binghamton, 75, 91, 92, 114, 119, 120, 138, 159, 164, 194, 209, 218, 220, 242, 243, 256, 260, 265, 270, 273, 285, 297
 Binnewater, 59, 93, 125, 139, 140, 196, 261
 Blenheim, 69, 300
 Bloomfield, 49
 Bloomingdale, 58, 73
 Bloomington, 73, 291
 Bloomville, 204
 Boiceville, 122, 172
 Bovina Center, 248
 Briarcliff Manor, 182, 192, 245
 Bristol, 125, 241
 Brockport, 240, 283
 Bronx, 145, 226, 277, 278
 Bronxville, 226
 Brooklyn, 108, 130, 131, 152, 163, 168, 184, 198, 208, 219, 224, 227, 229, 230, 233, 245, 247, 268, 277

- New York, continued
 Broome County, 91
 Brown's Station, 299
 Bruceville, 13
 Buffalo, 154, 205, 237,
 240, 243, 261
 Burt, 240, 282, 283
 Cairo, 219
 Camden, 265
 Canajoharie, 54, 230
 Canandaigua, 166, 178,
 202, 221, 241-43, 258,
 263, 273, 274, 283, 284
 Canaseraga, 178
 Candor, 140
 Canisteo, 207
 Cannonsville, 83
 Catatonk, 113, 164, 220
 Catskill, 66, 69, 107, 112,
 113, 143, 163, 199, 219,
 229, 244, 272
 Centerville, 136
 Central Square, 205, 265
 Central Valley, 228
 Cherry Valley, 153
 Cherrytown, 189, 253,
 291
 Chichester, 122, 172, 173,
 229-31, 278
 Cincinnatus, 99, 147-49,
 203, 204, 263
 Clifton Springs, 197, 208
 Clinton Corners, 230
 Colchester, 39, 83, 135,
 191, 192
 Conesville, 101, 150
 Conklin, 260
 Cooks Falls, 191
 Cooperstown, 188, 202,
 262, 297
 Corbettsville, 92, 139
 Corinth, 141
 Cornwall, 227-29, 276,
 279
 Cortland, 65, 66, 104, 105,
 150, 153, 154, 204, 206,
 208-10, 247, 264-68
 Coxing, 13, 15
 Creek Locks, 59, 95, 96,
 143
 Coxsackie, 28, 41
 Croton, 149
 Croton Falls, 158
 Dahlia, 191, 257
 Dairyland, 141
 Dashville, 72
 Deans Corners, 37
 Debruce, 191
 Delaware County, 16,
 38, 123
 Delaware River, 17
 Delhi, 82, 102, 124, 147,
 151, 161, 184, 202
 Deposit, 206
 Dolgeville, 202
 Dorloo, 186
 Downsville, 83, 165, 220,
 262
 Dunraven, 97, 148
 Dutchess County, 20,
 23, 31, 39
 Durham, 107
 East Bloomfield, 49, 80,
 81, 125-27, 166, 177-79,
 240, 241
 East Branch, 165
 East Pharsalia, 266
 East Schodack, 106
 Eastwood, 242, 285
 Eddyville, 140
 Ellenville, 95, 171, 192,
 199, 232
 Elmira, 203
 Esopus, 261
 Eureka, 232
 Fallsburgh, 88
 Far Rockaway, 158
 Farmington, 48, 49, 80,
 126, 166, 177, 178, 221,
 285
 Firthcliffe, 170, 227, 228
 Fishkill, 175
 Flatbush, 61, 82, 97, 98
 Fleischmanns, 146, 152,
 179
 Fonda, 67
 Franklin, 143, 262
 Fremont, 133, 134, 190
 Garden City, 247
 Gardiner, 171, 172, 229
 Geneva, 180, 243, 285
 German, 150, 206, 266
 Germantown, 272
 Gilbert Lake, 149
 Gilboa, 109, 159, 216,
 263, 300
 Glasco, 82
 Glenfield, 209
 Glenville, 80
 Gloversville, 227
 Gouverneur, 269
 Governors Island, 208
 Grahamsville, 240, 264
 Grand Gorge, 65, 215,
 264, 270
 Granite, 253, 291
 Graniteville, 143
 Greene, 204, 265
 Greene County, 28, 41
 Greenville, 129
 Griffins Corners, 99, 132,
 152, 186, see also
 Fleischmanns
 Groton, 205
 Guiliord, 119
 Hagaman, 168, 225, 276
 Haines Falls, 229, 272,
 285
 Halcott Center, 204
 Halcottsville, 97, 98, 101,
 145, 146, 148, 151, 201,
 208, 217, 261
 Hamburg, 105, 154
 Hancock, 85, 132, 270
 Hannibal, 149
 Harpersfield, 159
 Harpursville, 215
 Harvard, 256
 Hasbrook, 256
 Haverstraw, 165
 Hawleyton, 75, 119, 120
 Hempstead, 176
 High Falls, 13, 96, 117,
 118, 123, 143, 144, 173,
 199, 200, 231, 279, 298
 Highland, 173
 Hilton, 283
 Hobart, 114, 130, 151,
 164, 207, 249
 Holcomb, 283
 Homer, 104, 266
 Hornell, 164
 Hubbell Hill, 148, 203,
 204
 Hudson, 207, 267, 291
 Hunter, 160, 172, 196,
 217, 230
 Huntington, 212
 Hurley, 19, 31, 35, 44,
 129, 140, 298, 299
 Hurleyville, 141
 Interlaken, 290, 301
 Ithaca, 106, 150
 Jamaica, 151, 168, 224,
 225, 275, 301
 Jamesville, 156, 213
 Jefferson, 102
 Jordan, 85, 131, 132, 185,
 186, 242, 248, 297

- New York, continued
 Keators Corners, 59, see also Binnewater
 Kelly Corners, 151
 Kerhonkson, 134, 279, 291
 Killawog, 205, 265
 Kingston, 11, 25, 35, 36, 49, 60, 61, 66, 74, 81-83, 95, 97, 105, 106, 111, 114, 116, 118, 120, 121, 124, 128, 136, 142, 143, 156, 158, 165, 168, 169, 172, 174, 175, 177, 181, 182, 186, 189, 192, 196, 198, 199, 204, 213, 216, 217, 219, 224, 225, 229-32, 244, 245, 251-54, 259-61, 271, 272, 275, 276, 278, 279, 285, 290-92, 297-99, 301
 Kirk, 63
 Kripple Bush, 134, 144
 Krumville, 174, 290
 Kyserike, 299
 Lackawanna, 190
 Lake Katrine, 196, 261
 Lake Mohonk, 141
 Latham, 175, 233
 Lattingtown, 214
 Laurens, 113
 Lefever Falls, 94, 95, 142, 143, 198
 Lewbeach, 113, 164, 219
 Lexington, 151, 159
 Liberty, 76, 191, 255-58, 293, 294
 Liebhardt, 174, 299
 Little Falls, 254
 Little Westkill, 264
 Livingston Manor, 190, 191, 255-57, 294
 Lockport, 108, 210, 240, 282
 Lomontville, 173, 231
 Long Island City, 227
 Lyons, 127, 242, 285
 Lyonsville, 135, 171, 196
 McDonough, 150, 266, 297
 Macedon, 81, 82, 127, 178-81, 239, 242-44, 285
 McGraw, 208, 209, 268
 Malboro, 219
 Malone, 218
 Mamakating, 40
 Mamaroneck, 226
 Manlius, 132, 148, 282
 Manorkill, 263
 Marathon, 147, 263, 264
 Marbletown, 10-26, 28-31, 35-39, 41, 42, 44, 46-59, 61, 62, 68, 69, 71, 76, 78, 79, 83-90, 94, 95, 120-22, 129, 133-35, 138, 139, 173, 174, 177, 182, 189, 190, 192, 195, 252
 Margaretville, 63, 66, 98, 102, 113, 132, 146, 148, 151, 158, 201, 202, 204, 215, 217, 218, 262, 264, 270, 300
 Mariners Harbor, 87, 134, 135, 190
 Massapequa, 238, 281, 282
 Meridale, 297
 Middletown (Del. Co.), 62, 85, 110
 Middletown (Orange Co.), 142, 256, 281
 Milton, 95, 219
 Minisink District, 17, 19, 23, 27, 31-34, 39, 41
 Modena, 196
 Mombaccus, 88, 168, 189, see also Rochester (township)
 Montella, 191
 Montgomery County, 26, 39, 54
 Monticello, 136, 232, 258
 Moravia, 70, 153
 Moresville, 65
 Morley, 262
 Morris, 243
 Mount Vernon, 217
 Mud Hook, 197
 Nanticoke, 104, 153
 Napanoch, 83, 170, 171, 189, 190, 227, 254
 Neversink, 189, 294
 Neversink River, 17
 Newark, 82, 182, 229, 243, 245
 Newark Valley, 243
 Newburgh, 102, 151, 171, 229, 260, 279
 New Kingston, 202
 New Paltz, 35, 44, 71, 73-75, 117, 119, 167, 168, 173, 228, 253, 256, 278
 New Rochelle, 46
 New Salem, 171
 New York, 9, 20, 24, 41, 46, 67, 78, 88, 105, 108, 115, 124, 128-30, 144, 157, 158, 162, 170, 174, 183, 184, 186, 198, 200, 209, 214, 218, 220, 221, 224, 227-29, 233, 244, 245, 249, 256, 261, 262, 267, 276, 277, 285, 301
 Nieuw Amsterdam, 9, 115
 North Bangor, 218
 North Harpersfield, 185
 North Otselic, 204
 North Syracuse, 265
 Norwich, 101, 150, 151, 205, 206, 265, 297
 Nyack, 260
 Ogdensburg, 262
 Ohioville, 119, 171
 Olean, 237, 280
 Olive (township), 48, 55, 56, 78-80, 87, 89, 121-25, 133, 175, 177, 182, 188, 224
 Olive Bridge, 135, 174, 228, 231, 232, 290
 Oneida, 213, 265, 269
 Oneonta, 131, 132, 163, 164, 182, 185, 233, 267, 270, 290, 297, 300
 Orange County, 35
 Osborne Hollow, 113, 164
 Ossining, 183, 245, 254, 292
 Otego, 100
 Owego, 164
 Oxford, 150, 266
 Palentown, 188, 189, 252, 253, 290, 291
 Palmyra, 81, 179, 180, 241, 242, 285
 Parkesville, 45, 134, 190, 191, 255, 256, 293, 294
 Patterson, 264
 Pearl River, 229
 Penfield, 127, 181, 285
 Pepacton, 220
 Perinton, 80

- New York, continued
 Pharsalia, 63, 100, 150, 205, 265, 266
 Phoenicia, 230, 278
 Phoenix, 267
 Richford, 263
 Pine Bush (Ulster Co.), 134, 189, 254
 Pine Grove, 188
 Pine Hill, 177
 Pine Plains, 95, 142
 Pitcher, 150, 205
 Platte Cove, 252
 Plymouth, 150, 206
 Port Benjamin, 189, 254
 Port Chester, 214
 Port Crane, 164
 Port Ewen, 230, 231, 261, 301
 Port Jefferson, 151, 207
 Port Jervis, 17
 Port Richmond, 245
 Portville, 237
 Port Washington, 124, 174
 Poughkeepsie, 23, 46, 83, 142, 169, 207, 229, 260, 286
 Prattsville, 103, 113, 157, 159, 245
 Preston, 205, 265, 266
 Putnam County, 65
 Quarryville, 188, 252
 Ransomville, 240
 Red Falls, 159
 Red Hook, 143, 272
 Retsof, 247
 Rhinebeck, 29, 36, 42, 69, 70, 245, 272, 286
 Richfield Springs, 202
 Richmondville, 290
 Rifton, 168, 225
 Rochester (city), 127, 178, 180, 181, 215, 240, 244, 258, 259, 263, 264, 282-85, 296
 Rochester (Ulster County township), 17-19, 27-29, 38, 52, 53, 62, 76-78, 93, 120
 Rockland, 161, 191
 Rome, 106, 156, 213, 254, 265
 Rondout, 97, 123, 186
 Rondout Creek, 72
 Roosa Gap, 253
 Roscoe, 135, 218, 219, 256, 257, 262
 Rosendale, 13, 23, 35, 44, 45, 58-60, 71-75, 77, 86, 91, 93-96, 115-20, 123, 138, 140-45, 167-70, 196, 197, 200, 224, 252, 253
 Rosendale Plains, 72, 94, 115, 141, see also Tillson
 Rouses Point, 174
 Roxbury, 21-23, 37, 41, 42, 62, 64-70, 79, 99, 101-11, 113, 114, 146, 148, 151-53, 157-61, 164, 165, 204, 207, 208, 215-18, 220, 264, 267, 270, 271
 Rushville, 243
 Rye, 183
 St. Remy, 119, 171, 228
 Samsonville, 55, 87, 121, 133, 188, 189, 232, 251, 252, 279, 290, 291
 Sands Point, 51
 Sanitaria Springs, 164, 220, 273
 Saratoga, 25, 276
 Sardinia, 265
 Saugerties, 36, 82, 188, 199, 232, 249, 252, 271
 Sawkill, 290, 299
 Saxton, 252
 Schenectady, 124, 174, 175, 204, 228, 233, 234, 259, 277, 295, 299
 Schoharie County, 29, 30, 54
 Schuylerville, 168
 Scott, 154
 Seacliff, 184, 247
 Seneca Falls, 150, 180, 206, 244
 Shandaken, 37, 49-51, 85, 106, 122, 156, 172, 229
 Shawangunk (township), 28
 Sherburne, 206
 Shin Creek, 102
 Shokan, 56, 73, 118, 122, 125, 173, 176, 177, 182, 232, 245
 Sidney, 258
 Silver Springs, 242, 298
 Skaneateles, 116, 154, 168
 Sodus, 285
 Solon, 148, 149
 South Bristol, 243
 South Gilboa, 151, 202, 262
 South Glens Falls, 196
 South Granby, 162, 217
 South Kortright, 51, 85, 130-32, 184-86, 247, 248, 300
 Spencerport, 240
 Spruceton, 230
 Staatsburg, 245
 Stamford, 102, 111, 131, 148, 202, 203, 262, 263
 Stanfordsville, 127
 Staten Island, 84, 142, 198
 Stone Ridge, 50, 84, 90, 94, 135, 139, 141, 171, 189, 192, 194, 196, 227, 232, 254
 Suffern, 197
 Sullivan County, 55, 88, 104, 136, 137
 Syracuse, 70, 106, 114, 131, 148, 149, 154, 156, 184, 185, 204, 205, 210, 211, 213, 242, 244, 262, 265, 267, 297
 Tannersville, 213, 229, 279
 Tappan, 229, 258
 Tarrytown, 198, 263
 Taylor, 99, 100, 147-50, 203, 263
 Theresa, 203
 Tillson, 114, 140, 142, 167, 196-98, 224, 225, 228, 261, 275, see also Rosendale Plains
 Tioga, 124
 Tobasco, 252, 291
 Tonawanda, 248, 282
 Tongore, see Olive Bridge
 Triangle, 204
 Trout Creek, 151, 258
 Troy, 140, 182, 213, 233
 Ulster County, 12, 14
 Unadilla, 216, 294
 Union Grove, 146, 201, 262
 Upper Lisle, 204, 264
 Utica, 123, 152, 243, 245, 254, 292
 Vega, 21, 37-39, 42, 62-68, 70, 99-104, 112, 147, 148

- New York, continued
 Vernon, 207
 Vestal, 59, 91, 92, 139
 Victor, 126, 282
 Victory, 148
 Virgil, 67
 Walden, 198, 261
 Wallkill, 197, 262
 Wallkill River, 72
 Walton, 270
 Walworth, 180, 181
 Wampsville, 127
 Watervliet, 180
 Wawarsing, 19, 32-34, 76,
 118, 119, 145, 199
 Waymart, 294
 Webster, 285
 Weedsport, 148, 180
 West Brighton, 198
 West Clarksville, 237
 West Kill, 108, 151
 West New Brighton,
 142, 143
 West Oneonta, 161, 164
 West Point, 208, 270,
 278
 West Settlement, see
 Roxbury
 White Plains, 278
 Whiteport, 93, 142
 Whitney Point, 204, 264,
 297
 Willet, 148, 203-05, 264,
 265, 297
 Willow Point, 194
 Windham, 151, 161, 163
 Woodbourne, 88, 256,
 257
 Woodside, 185
 Woodstock, 49-51, 55,
 81-83, 87, 158
 Yonkers, 171, 199, 227,
 228
 Youngstown, 248, 282
- North Carolina
 Camp LeJeune, 283,
 293
 Charlotte, 245
 Hickory, 256
 Polkton, 268
- North Dakota
 Bismarck, 234, 279, 280
 Carrington, 222
 Devils Lake, 166
 Dickinson, 280
 Fargo, 222, 274
 Jamestown, 222, 274
- Melville, 166, 222
 Regan, 175
 Sheyenne, 222
 Wilton, 175, 234, 235,
 279, 280
- Ohio
 Akron, 138, 264
 Barberton, 262
 Bay Village, 269
 Belle Center, 246
 Blaine, 277
 Cincinnati, 155, 203
 Cleveland, 110, 268
 Columbus, 157
 Dayton, 211, 248
 Findlay, 169
 Lakewood, 201, 268
 Middletown, 211
 Sidney, 140
 Springfield, 246, 299
 Zanesville, 169, 192
- Oklahoma
 Durand, 218
 Norman, 160
 Oklahoma City, 238
 Tulsa, 247
- Oregon
 Baker, 295
 Butte Creek, 160
 Mill City, 259
 Oregon City, 259
 Pendleton, 160
 Portland, 191, 222, 275
- Pennsylvania
 Ambler, 218
 Armenia Mountain, 99,
 147
 Bethany, 190
 Bethlehem, 197
 Birchardsville, 45, 75
 Bradford, 237, 280, 281
 Bradford County, 99
 Bridgewater, 91
 Bryn Mawr, 210, 287, 288
 Canton, 147, 203
 Carbondale, 200, 220
 Cecil, 226
 Charleroi, 155
 Chestnut Hill, 287
 Clifford, 160
 Cyclone, 280
 Delaware Water Gap, 17
 Dingman (township),
 268
 Doylestown, 265
 East Benton, 109, 160,
 217
- Easton, 140, 196, 210,
 213, 225
 East Point, 150
 Eatonville, 217
 Eldred, 125, 176, 177,
 236-38, 280, 281
 Equinunk, 190
 Erie, 107, 157, 237, 238
 Fort Washington, 162
 Friedensburgh, 181
 Germantown, 111, 162,
 218
 Gettysburg, 212, 257
 Great Bend, 265
 Greenfield, 159, 216
 Grover, 150, 206
 Harrisburg, 270, 288
 Herrick (township), 63
 Honesdale, 132, 186, 187
 Jackson, 119
 Jessup, 75
 Kane, 237, 280
 Lafayette, 281
 Lancaster, 251, 287, 288,
 298
 Lebanon, 276
 Lennonxville, 273
 Leroy, 147
 Mahanoy Valley, 222
 Mansfield, 197
 Martha, 217, 272
 Matamoras, 222
 Mercersburg, 206
 Merion, 210
 Milford, 75, 222
 Montrose, 91, 217
 Morris Run, 203
 Narbeth, 210
 Newton, 171
 Palmerton, 276
 Penllyn, 218
 Philadelphia, 111, 112,
 114, 162, 165, 188, 205,
 210, 218, 219, 249, 260,
 266, 271, 282, 287, 288,
 298
 Phillipsburg, 222
 Pittsburgh, 208, 238,
 268, 288
 Platea, 149, 150
 Port Allegany, 216, 237
 Pottstown, 260
 Reading, 266
 Roaring Branch, 206
 St. Davids, 288
 Sardis, 248
 Sayre, 180

- Pennsylvania, continued
 Scranton, 119, 120, 159,
 160, 171, 172, 216, 229,
 264, 265, 271, 298
 Shinglehouse, 236
 South Abington, 159
 Summit Hill, 222
 Susquehanna County, 63
 Titusville, 258
 Towanda, 186, 249
 Union, 133
 Valley Forge, 25, 249
 Warren Center, 164
 Waverly, 159, 216, 217,
 271
 Wayne, 249, 286, 287
 West Franklin, 186
 Wheelerville, 160
 Wilkes-Barre, 105
 Williamsport, 150, 205
 Wynnewood, 287
- Rhode Island
 Newport, 235
 Providence, 165, 170,
 244
- South Carolina
 Aiken, 225, 276
 Columbia, 233
- South Dakota
 Castlewood, 132, 186
 Frederick, 211
 LaDelle, 139
 Lennox, 139, 195
 Millbank, 238
 Watertown, 187, 251, 289,
 290
- Tennessee
 Bluff City, 220
 Chattanooga, 186, 248
 Gallatin, 81
- Madison, 81
 Oak Ridge, 268
- Texas
 Beaumont, 160, 247
 Corpus Christi, 295
 Corsicana, 160
 Dallas, 286
 El Paso, 248
 Glenrose, 130, 131, 185
 Huntsville, 162
 Jacksonville, 269
 Lubbock, 286
 Port Arthur, 160
 Rockdale, 170, 226
 San Antonio, 187, 249,
 251, 265, 289
- Utah
 Salt Lake City, 214
- Vermont
 Barre, 202, 263
 Bellows Falls, 224, 233,
 275
 Bennington, 183, 246
 Fair Haven, 213
 Fairlawn, 202, 263
 Hartford, 202
 White River Junction,
 174, 233
 Windsor, 233
 Winooski, 229
- Virginia, 78
 Alexandria, 298
 Clarendon, 198
 Fort Lee, 269
 Gloucester, 219, 272
 Manassas, 226
 Monorat, 238, 281
 Newport News, 219, 272
 Norfolk, 212, 235, 276
- Salem, 157
 Winchester, 286
- Washington, 80
 Aberdeen, 211, 238
 Arlington, 134, 191, 192,
 259
 Bellingham, 238, 281
 Miller River, 177, 238,
 239
 Seattle, 177, 239, 259,
 280, 282
 Skykomish, 177
 Tacoma, 250
 Tokeland, 210
- West Virginia
 Romney, 260
 Wellsburg, 192
- Wisconsin
 Beliot, 138, 195
 Center, 98, 146
 Columbus, 234, 279
 Evansville, 98
 Fulton, 98
 Hudson, 259
 Janesville, 62, 98, 146
 Kewaunee, 258
 Leyden, 62, 98
 Madison, 62
 Manitowoc, 274
 Milwaukee, 274, 289
 Minocqua, 62, 98, 146,
 147
 Neillsville, 98, 200
 Oconto, 146
 Prairie du Chien, 98
 Racine, 182
 Rhinelander, 98
 Rock County, 62
 Superior, 275
 Wausau, 147

II. CANADA

- Manitoba
 Winnipeg, 183, 246
- New Brunswick
 Hampstead, 183
 Hampton Parish, 84
 Lower Newcastle, 225
 Nauwigewauk, 84, 129,
 130, 182, 245
 Rothesay, 129, 182
 Saint John, 130, 183
- Nova Scotia
 Halifax, 183
 Hampton, 217
 Preakness, 200
- Ontario
 Aurora, 153
 Deseronto, 182, 245
 Hamilton, 240
 Lakeport, 242
 Perth, 161
 Richmond, 182
- Sandwich, 193
 Smithville, 247
 Toronto, 144, 200, 246
 Whitby, 167
 Willowdale, 200
 Woodstock, 186
- Prince Edward Island
 Rollo Bay, 199
- Quebec
 Montreal, 183, 246
 Valcourt, 295

III. OTHER COUNTRIES

(Battlefields omitted unless associated with vital statistics)

- | | | |
|--------------------------|------------------------------|----------------------------|
| Australia, 212 | Ireland, 23, 29, 85, 96, 105 | Scotland, 23, 66, 88, 104, |
| Cuba | Belfast, 198 | 114, 198, 224 |
| Havana, 104 | Londonerry, 130 | Bonniebrig, 228 |
| England, 123, 253, 265 | Mexico | Dundee, 194 |
| London, 141 | Tingana, 230 | Glasgow, 170, 184 |
| Willingsborough, 168 | Netherlands | Montrose, 228 |
| France | Amsterdam, 9 | Tain, 104 |
| Paris, 10 | Rotterdam, 17 | Spain, 108 |
| Germany, 48, 82, 92, 223 | New Guinea (island) | Sweden, 267 |
| Bremerhaven, 298 | Saidor, 218 | Wales, 254 |
| Frankfurt, 269 | Norway | Cardiff, 149 |
| India | Larvik, 200 | |
| Vellore, Madras, 112 | | |

*SOME ABBREVIATIONS AND SYMBOLS
USED IN THIS WORK*

- b. born (used with either date or place)
- bpt. baptized (usually with a date and church)
- ca. about (used with date)
- cf. see, or refer to.
- d. died (used with either date or place)
- dau. daughter of
- q.v. which see
- s. son of
- twp. township
- AA Articles of Association, or "Revolutionary Pledge" of 1775
- UCM Ulster County Militia in the American Revolution. Numerals refer to regiment. Most Keators of the period belonged to the 3d, or "Western" regiment
- () indicates, when used with a date, a church record
- (Bloom.) Reformed Church at Bloomingdale (now Bloomington), N. Y.
- (K) Old Dutch Church at Kingston
- (Kaats.) Old Dutch Church at Saugerties
- (M) Reformed Church of Marbletown
- (Min.) Old Reformed Church serving the Minisink district (roughly the Delaware River valley around Port Jervis, N. Y.)
- (R) Reformed Church of Rochester twp. located at Accord, N. Y.
- (Rox.) Old Church at Roxbury

ACKNOWLEDGEMENT

TO THE FOLLOWING LIBRARIES, societies, and government agencies, whose publications, archives, and original source records have been of basic importance in the compilation of this volume:

Cannon Free Library, Delhi, N. Y.
Delaware County (N. Y.) offices
Greene County (N. Y.) offices
Historical Society of New York
Holland Society of New York
John More Association
Kingston (N. Y.) city offices
Kingston Public Library
Library of Congress
Marbletown (Ulster County)Town office
New York Genealogical & Biographical Society
New York Public Library
New York State Library
Newburgh Public Library
Pennsylvania State Library
Rochester (Ulster County) Town office
Rosendale (Ulster County) Town office
Roxbury (Delaware County) Town office
Ulster County (N. Y.) offices
U. S. National Archives

SPECIAL ACKNOWLEDGEMENT

TO THE COUSINS mentioned below, who have underwritten a generous portion of the printing expense of this book:

3138. Mary Keator Cummins
3135. Ben Chapman Keator
3137. Clark Leffingwell Keator
3139. Edward Hollis Keator
1718. Clement Sweatman Keator
3843. Frederic Roggen Keator
3842. Samuel Reed Keator
3839. William Chauncey Keator
1649. Irving Sands Olds
3140. Terry Frank Yarger

BACKGROUND READING

FOR THOSE COUSINS who may enjoy making a wider acquaintance of the historical background of early Colonial New York by way of a pleasant course of reading, the compiler lists the following titles, most of which may be found in the larger public and college libraries. They are not necessarily the most comprehensive, but ones which, in the compiler's mind, will give both pleasure and profit.

Evolution of the Dutch Nation, by B. H. M. Vlekke. N. Y., 1945.

New Amsterdam and its People, by J. H. Innes. N. Y., 1902.

The Dutch Element in American History (in American Historical Association Annual Report, 1909).

The Founding of American Civilization; the Middle Colonies, by T. J. Wertenbaker. N. Y., 1938.

The American Revolution in New York, by N. Y. State Division of Archives and History. Albany, 1926.

The Yankee Exodus; an account of migration from New England. N. Y., 1950.

THE KEATOR SUCCESSION

IT IS AN INTERESTING FANCY to determine, as if it were a royal dynasty, the line of succession from Melchior I, the founder of the Keator family in America. The chart below indicates the male line, with years of incumbency.

1.	Melchert I	(to 1710)
2.	Nicholas I	(1710-30)
7.	Melchert II	(1730-93)
19.	Nicholas II	(1793-1820)
91.	Jacob	(1820-38)
337.	William I	(1838-70)
1374.	George	(1870-1927)
2102.	William II	(1927-44)

(The above is direct succession. In 1944, the line reverted to the nearest living male relative, a second cousin, once removed.)

3219.	Clifford	(1944-)
-------	----------	----------

Births

Births

Marriages

Marriages

Deaths

Deaths

KEATOR FAMILY
IN AMERICA

ADDENDA ET CORRIGENDA

by
ALFRED DECKER KEATOR

HARRISBURG, PA.

1961

FOREWORD

This publication, designed to be fitted into the covers of the original volume, the KEATOR FAMILY IN AMERICA, New York, 1955, has been issued for a threefold purpose—to bring the vital statistics up to date, to complete a few collateral lines, and to correct some errors. Regardless of how meticulously the proof reading was done, a few printing errors slipped by. The compiler however wishes to mention the correction of two major errors, on the receipt of evidence secured since the book was published.

In the case of Susanna Richards, our first American ancestress, a careful inspection of the original holographic record of her marriage to 1. Melchior Claessen Keter, as inscribed in the original TROUW BOECK of the old Reformed Dutch Church of Nieuw Amsterdam, now preserved in the archives of the Collegiate Reformed Church of New York, shows that she is reported as coming *Van ox fort* (i.e., from Oxford) instead of *Van op fort* as originally transcribed for the printed record published as Volume I of the New York Genealogical and Biographical Society Collections. This publication, noted for its accuracy, was accepted by the compiler as a primary reference without checking further. An exceptional procedure for the latter.

The other error (cf. 111. Joseph Keator) was based on a wrong assumption, good as far as it went, but not taking in evidence a fact that was then unknown to the compiler; viz., there was actually a Polly *Wight* not mentioned in the *Wight Genealogy*, as well as a Polly *White* living in the district which later became a part of Delaware County, N. Y. This evidence was brought to the attention of the compiler by 1649. Irving Sands Olds.

The corrections and added material will be arranged upon the following pages under sketch numbers. All names mentioned will be listed in the supplemental index. Although this publication is primarily a supplement to the KEATOR FAMILY IN AMERICA, and follows the same arrangement, abbreviations, sketch numbering, etc., it has some additional value for including many complete sketches of cousins not mentioned in the original.

Two corrections, however, pertain only to the introductory pages of the book. On page 7, line 8, the proper spelling is *Rondout*; and on page 8, last line, note that there are now *forty-six* states where the Keator family is represented.

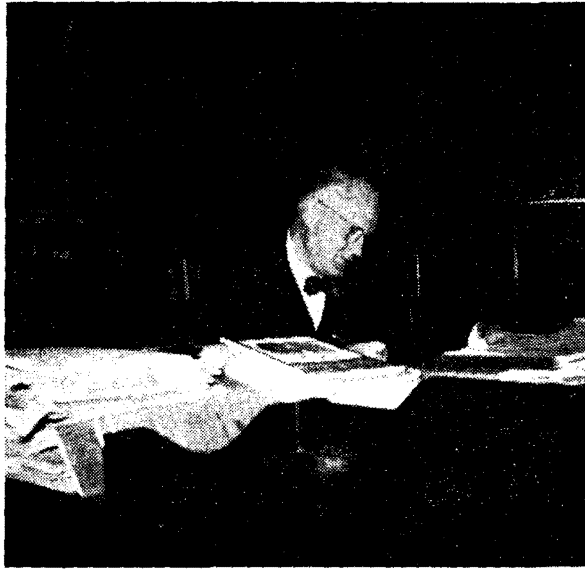

A. D. Keator

FIRST GENERATION

1. MELCHIOR CLAESSEN KETER. In transcription of his marriage record to SUSANNA RICHARDS, delete *Van op fort* and insert *Van ox fort*. Delete *From at the fort* and insert *From Oxford*. Delete entire paragraph beginning *Who was Susanna Richards*, except the sentence beginning *A safe assumption is*.

FOURTH GENERATION

87. Add
328A. Maria Chambers, bpt. 20 Feb. 1763 (Smithfield).

FIFTH GENERATION

111. JOSEPH KEATOR, b. 18 July, bpt. 11 Aug. 1765(M); d. 1 May 1817, Vega. Pioneer with his father, and brother John, in settling along the upper reaches of the Batavia Kill in the present Delaware County, ca. 1795. JOSEPH m. ca. 1796, MARY (POLLY) WIGHT, b. 28 Oct. 1777, Ellington, East Windsor, Conn.; d. 12 Oct. 1851, Vega, daughter of Joshua Wight and Mary Smith. Children, b. Vega:
392. Mary, b. 8 July 1797.
393. Mehitable (Hetty), b. 10 Jan. 1800.
394. Thomas Keator, b. 26 Nov. 1803.
395. Hervey Keator, b. 5 March 1806.
396. Elizabeth Keator, b. 27 June 1808.
397. Rachel Keator, b. 22 Dec. 1811.
398. Chauncey Keator, b. 22 Dec. 1814.
399. Deborah, b. 21 Jan. 1818.
148. JULIA KORTRIGHT KEATOR d. 12 Aug. 1856.
198. JOHN ROSEKRANS, bpt. 1 Nov. 1780 (Min.)
253. JONATHAN KEATOR, m. (2), 10 May 1807 (S), SARAH CRISPELL.
282. ABRAM KITTLE, bpt. 10 Sep. 1773 (Waw.), m. 18 Dec. 1794 (S) JEMIMA TERWILLIGER. Children:
764D. Frederick Terwilliger Kittle, b. 31 Aug. 1798 (Waw.)
764E. Catherine Kittle, b. 4 Sep. 1800 (Waw.)
323. JOHN CHAMBERS, bpt. 14 Jan. 1750 (R.), m. Feb. 1770 (Min.) HANNAH HOOVER. Children:
765. Maria Chambers, bpt. 3 Dec. 1771 (Walp.)
765A. Catherine Chambers, bpt. 8 June 1777 (Walp.)
324. MARGARET CHAMBERS, bpt. 16 Jan. 1752 (Waw.), m. WILLIAM WELLS. Child:
766. William Wells, b. 27 Apr. 1794 (Smithfield).
326. SUSANNA CHAMBERS, bpt. 18 Feb. 1756 (K); m. 23 Oct. 1787 (Min.) CORNELIUS DePuy, b. 3 Jan. 1769 (Waw.). Children, b. Smithfield, Pa.
767. Abraham DePuy, b. 13 July 1788.
767A. John DePuy, b. 27 Feb. 1790.
767B. Catherine Chambers DePuy, b. 13 Jan. 1794.
767C. Mary Ann DePuy, b. 14 July 1794.
327. ELIZABETH CHAMBERS, bpt. 12 June 1757 (M); m. 19 Mar. 1786, Smithfield, DANIEL LABAR. Children, b. Smithfield:
768. John Chambers Labar, bpt. 23 Sep. 1787.
768A. Daniel Labar, b. 23 Aug. 1789.

328. MOSES CHAMBERS, bpt. 5 Apr. 1760 (M) m. 15 Nov. 1785,
Smithfield, RHODA RIGGS. Children:
769. Catherine Chambers, b. 8 May 1786 (Sm.)
769A. Margaret Chambers, b. 3 May 1791 (Sm.)
769B. Elizabeth Chambers, b. 25 Mar. 1793 (Sm.)
769C. John Chambers, b. 17 Dec. 1797 (Walp.)

SIXTH GENERATION

334. CHARLES BURR. Insert new list of children in place of Nos.
780-785.
780. George Burr, b. 27 Nov. 1807 (Bloom.)
781. Jacob Burr, b. 26 Aug. bpt. 29 Oct. 1809 (Bloom.), d.y.
782. David Burr, b. 20 July, bpt. 6 Sep. 1812 (Bloom.)
783. Jacob Davis Burr, b. 28 June, bpt. 30 Oct. 1814 (Bloom.)
783A. Rebecca Burr, b. ca. 1819.
783B. William Burr, b. ca. 1822.
784. John Burr, b. ca. 1827.
784A. Martin Burr, b. ca. 1829.
785. Rachel E. Burr, b. 1830, d. 20 Jan. 1831, aet. 10 mos.
346. Two sketches were telescoped here. Under child 824. Maria,
insert following sketch:
347. MARIA KEATOR, bpt. 14 May 1786 (K), d. 24 Feb. 1837,
Kingston; m. 28 Feb. 1802 (K), CORNELIUS VAN BUREN,
bpt. 21 Oct. 1781 (K), s. of Philip VanBuren and Christina Van
Gaasbeck. Children, b. Kingston:
825. John Cornelius VanBuren, bpt. 23 Jan. 1803 (K).
826. Abraham VanBuren, bpt. 4 Nov. 1804 (K).
827. William VanBuren, bpt. 21 Nov. 1807 (K).
828. Maria VanBuren, b. ca. 1809.
829. Henry E. VanBuren, b. ca. 1812.
830. Peter VanBuren, 20 Sep. 1819.
831. Ann Elizabeth VanBuren, b. 25 Sep. 1825.
382. MARTIN BUNNELL.
396. ELIZABETH KEATOR, b. 27 June 1808, Vega; d. 6 Aug.
1882; m. ca. 1851, JEREMIAH G. BOUTON, b. 1797, d. 12 Feb.
1879, widower of Olive Meeker
465. Add
1020. William Kyte, b. ca. 1832.
1020A. Charles Lee Kyte, b. ca. 1836.
1023. John Kyte, b. ca. 1839.
494. Delete 1074. Charlotte DuBois, see 1792Q. Charlotte DuBois.
497. Add
1087A. Richard Hoornbeck Hasbrouck, b. 18 July, 1842.
499. JACOB M. KEATOR m. CATHERINE ANN FREER, 3 Jan.
1839 (N.P.)
596. MARY ANN KEATOR, b. 11 Nov. 1816, Olive; d. 8 May
1861, Salt Lake City, Utah; m. ca. 1838, MOSES DEMING, b.
16 Mar. 1804, Williamstown, Mass., d. 19 June 1871, Salt Lake
City. Children, b. Salt Lake City:
1195J. Wayne Deming, b. 2 May 1839, d. 2 July 1851.
1195K. Henrietta Deming, b. 1 Apr. 1841, d. 8 Sep. 1857.
1195L. George Deming, b. 16 Mar. 1844.
606. SALLY WOLVEN CATOR, m. (2) 10 Jan. 1878, OREN
WARNER.
610. ELIZA KEATOR m. 13 Oct. 1836, Saugerties, NELSON
MYERS.
620. HANNAH M. KEATOR d. 24 Jan. 1895, instead of 23 Dec.

1891. She m. (2) DUNCAN COLQUHON. Children, b. Jersey City:
 1230A. Horatio Colquhon.
 1230B. Mary Colquhon.
688. Add
 1279A. Wessel Broadhead Davenport, b. 15 Apr. 1810, High Falls.
 1279B. Rachel Brown Davenport, b. 14 Sep. 1812.
 1279C. Eve Shaw Davenport, b. 5 July 1813.
702. Line 3. Substitute "High Falls" for "Rosendale". Insert new list of children in place of Nos. 1291 and 1292:
 1291. Peter Stokes, b. 5 Mar. 1806.
 1291A. John Stokes, b. 17 Nov. 1810 (High Falls Clove)
 1292. James R. Stokes, b. 3 June 1813.
 1292A. Ann Stokes, b. 9 Jan. 1816 (H. F. Clove)
 1292B. Simon DePuy Stokes, b. 12 Feb. 1820 (H. F. Clove)
 1292C. Matthew DeWitt Stokes, b. 17 Mar. 1829 (H. F. Clove)
767. ABRAHAM DEPUY, b. 13 July 1788 (Sm.); m. ANNA b. 1796. Children, b. Smithfield:
 1342A. Samuel DePuy, b. ca. 1830.
 1342B. Hannah M. DePuy, b. ca. 1835.
 1342C. Benjamin DePuy, b. ca. 1838.
- 769A. MARGARET CHAMBERS, b. 3 May 1791 (Sm.), d. 1862; m. ca. 1819, SAMUEL SHOEMAKER, b. 1791, d. 11 Feb. 1876. Children:
 1342E. Mary Anne, b. 19 July 1820 (Walp.)
 1342F. Henry Shoemaker, b. 21 Jan. 1822 (Walp.)
 1342G. Moses Chambers Shoemaker, b. 10 June 1825 (Walp.)

SEVENTH GENERATION

780. Add
 1359A. George Burr, b. ca. 1859.
- 783A. REBECCA BURR, b. 1819, d. 1898, Rosendale; m. 9 July 1834 (M) HENRY MOULE, b. 1814, d. 1875. Children, b. Rosendale:
 1368A. George Moule, b. ca. 1835.
 1368B. Mary Moule, b. ca. 1838.
 1368C. Charlotte Moule, b. ca. 1840.
 1368D. Ira Moule, b. ca. 1845.
 1368E. Thomas Moule, b. ca. 1847.
 1368F. Harriet Moule, b. ca. 1850.
- 783B. WILLIAM BURR, b. ca. 1822, m. ca. 1845, Mary b. ca. 1825. Children:
 1368H. Charles Burr, b. ca. 1846.
 1368J. David Burr, b. ca. 1848.
 1368K. Simon P. Burr, b. ca. 1850.
 1368L. Henrietta, b. 22 Oct. 1852.
 1368M. Mary Alice Burr, b. ca. 1854.
784. JOHN BURR, b. ca. 1827, d. after 1870; m. ca. 1845, 502. CAROLINE MARIA KEATOR, b. 1 June 1822 (H. F. Clove), d. between 1855 and 1860. Children:
 1369. DuBois Keator Burr, b. 24 Dec. 1849.
 1370. Cecelia Burr, ca. 1850.
 1371. John Burr, ca. 1852.
 1372. Theron Burr, b. 14 Feb. 1855.
 1373. William Burr, b. ca. 1856.
- JOHN m. (2) before 1860, Sally M., b. 1830. Children:
 1373A. Harriet, b. ca. 1861.
 1373B. Emma M. b. ca. 1862.
 1373C. Rebecca Burr, b. ca. 1863.

- 1373D. Calvin Burr, b. ca. 1864.
 1373E. Caroline, b. ca. 1865.
- 784A. MARTIN BURR, b. ca. 1829, Rosendale; m. SUSAN MOULE, b. 1828, d. 7 Oct. 1859, Rosendale. Children, b. Rosendale:
 1373G. Stephen Burr, b. July, 1847; d. 18 Nov. 1866.
 1373H. Abby Burr, b. ca. 1854.
 1373J. Matilda Burr, b. ca. 1856.
 1373K. Margaret Ann, b. ca. 1859.
 1373L. Mary, b. 1864, d. 18 Nov. 1868.
 1373M. Mary C. b. May, 1869; d. 26 July 1869.
806. MARY ALICE KEATOR, m. 15 Sep. 1870 (N.P.). Delete "ca. 1875, Bloomington".
807. HENRIETTA KEATOR. Child:
 1442. John Krom Dyer, d. 26 June 1891, by drowning.
808. JAMES M. STOKES, b. 1844, d. 16 Feb. 1901, Rosendale.
846. JOHN CATOR, b. 9 Oct. 1854, Leyden, Wis.; d. 15 Aug. 1905, Center twp., Wis. m. LOUISA GUMERCK. Children:
 1494. Roy Harry Cator, b. 30 June 1890, Leyden.
 1495. Clinton Clifton Cator, b. 28 Nov. 1894, Porter, Wis.
 1495A. Louise Cator, b. 22 Dec. 1896, Porter.
864. CORNELIUS J. KEATOR. Delete date of death of child 1526. Harriet
953. RICHARD NEWBOLD PLATT.
1011. JACOB P. KEATOR. Note correct order of children:
 1757. Millie Weber Keator, b. 15 Mar. 1877, Kingston.
 1758. John P. Keator, b. 12 Aug. 1880, Kingston.
1019. HESTER McKIBBIE, b. Mar. 1825, d. 3 Aug. 1875, Hainesville, N. J.
1023. JOHN KYTE, b. ca. 1839, m. SARAH A. NYCE, b. ca. 1838, d. 31 Mar. 1871.
1066. SARAH ANN DuBOIS, b. 13 Feb. 1825 (N.P.), d. 9 June 1896; m. 1840, HENRY HOFFMAN, b. 9 Mar. 1818, Shawangunk; d. 18 Aug. 1883, Binnewater. Children (as listed in Commemorative Biographical Record of Ulster County, p. 798):
 1797B. Gertrude Hoffman.
 1797C. Henry Hoffman.
 1797D. George Hoffman.
 1797E. Augustus Hoffman.
 1797F. Luther Elmendorf Hoffman, b. 8 Nov. 1841, Whiteport. He m. 798A. Jane Amelia Keator, q. v.
 1797G. Ann Elida Hoffman, m. Theodore Carmichael.
 1797H. Eliza Hoffman, m. Daniel Black.
 1797J. Katie Hoffman, m. William Neibgall.
 1797K. Lottie Hoffman, m. Henry Weaver.
1067. MOSES KEATOR DuBOIS, b. 21 Sep. 1827, Shokan; m. Matilda, b. ca. 1836. Children, b. Rosendale:
 1797M. Frances DuBois, b. ca. 1856.
 1797N. Mary DuBois, b. ca. 1858.
1068. CATHERINE MARIA DuBOIS, b. 28 Mar. 1831 (Shokan), d. 18 Feb. 1917, Rosendale; m. 10 Feb. 1848 (Shokan) GEORGE SMITH COUTANT, b. 31 Mar. 1828, Rosendale; d. 20 Mar. 1905, Kingston. He was an organizer and director of the Rondout Cement Company. Children, b. Rosendale:
 1797P. Edwin B. Coutant, b. 8 Oct. 1849.
 1797Q. Charlotte Coutant, b. 25 Sep. 1851.
 1797R. Silas Wood Coutant, b. 25 June 1856.
 1797S. Ira Coutant, b. 20 Dec. 1860.
 1797T. Jesse Elting Coutant, b. 12 Oct. 1863.

- 1797V. Israel S. Coutant, b. Oct. 1866, d. 15 Feb. 1877.
 1797W. Andrew Coutant, b. Aug. 1868, d. 9 Feb. 1877.
 1797X. Oblenus Coutant, b. May 1870, d. 7 Feb. 1877.
 1797Z. Mary Robinson Coutant, b. 19 Apr. 1878.
1086. MARY E. KEATOR, b. ca. 1837, Kingston; m. 25 June 1866, Kingston, JOHN DAVIS BURGER.
1107. AUGUSTA DODGE KEATOR, b. 31 Aug. 1879, Hawleyton; d. 20 Nov. 1961; m. 16 Aug. 1905, New York City, Dr. FRANK GOULD BRYANT, b. 18 Feb. 1872, Norwich; d. 28 Feb. 1943, Scranton, Pa. Children, b. Scranton:
 1836. Charles Nelson Bryant, b. 11 July 1906.
 1837. Marian Emily, b. 16 Apr. 1912.
1178. Child Grace b. 28 June 1878, Kingston.
1225. HENRY CHARLES KEATOR, according to Family Bible record.
1278. MARIA DAVENPORT, b. 23 Jan. 1797; m. JOHN STOKES, JR. Child:
 2027A. Wessel Brodhead Stokes, b. 10 Aug. 1822 (H. F. Clove).
1286. Insert numbers for children:
 2027D. Maria Elizabeth Yeaple.
 2027E. Magdalen Yeaple.
 2027F. Ann Elizabeth Yeaple.
 2027G. Sarah Yeaple.
1316. JEROME EGBERT KATOR, b. 21 May 1851, Centerville, Sullivan County; d. 14 Feb. 1911, Canton, Mo.; m. 10 Dec. 1878, Canton, MARGARET JOSEPHINE MORTON, b. 3 Aug. 1853, Deer Ridge, Mo.; d. 31 Aug. 1936, Canton. Children, b. Canton:
 2089P. Rufus Leroy Kator, b. 28 July 1886.
 2089Q. Ora May Kator, b. 27 Feb. 1888.
1317. CHARLES MELVIN KATOR, b. 25 May 1858, Centerville; d. 17 Mar. 1926, Canton, m. 1 Sep. 1881, Canton, ANNA MARIE SUTER, b. 4 May 1856, d. 15 Sep. 1926, Canton. Children:
 2089S. Bertha Kator, b. 23 Aug. 1882.
 2089T. Clara Louise Kator, b. 16 Apr. 1885.
1318. ESTHER E. KATOR m. T. HIGNELL.
1319. IRA ELMER KATOR, b. 5 Mar. 1936, Sullivan County; d. 21 Aug. 1919, Canton; m. ELIZABETH DOE DEWITT, b. 17 Dec. 1866, Canton; d. 14 Mar. 1936, Monticello, Mo. Children, b. Canton:
 2089U. Mary Ellen Kator, b. 1 Aug. 1886.
 2089V. Jesse Elmer Kator, b. 30 Oct. 1889.
 2089VA. Oliver Julian Kator, d.y.
 2089VB. George Kator, d.y.
 2089VC. Nettie Kator, d.y.
 2089VD. Rose Leor Kator, d.y.
 2089W. John Frederick Kator, b. 9 Apr. 1896.
 2089X. Mahala Mae Kator, b. 24 Aug. 1897.
 2089Y. Hazel Lutie, b. 1 June 1900.
 2089Z. Julia Esther Kator, b. 18 Aug. 1901.

EIGHTH GENERATION

1360. SILAS BURR, b. ca. 1833, d. 21 July 1861, Rosendale; m. SARAH ELIZABETH ROOSA, b. 16 Nov. 1835, d. 14 Jan. 1890. Children:
 2101A. Abram Roosa Burr, b. 27 Jan. 1856, Rosendale.
 2101B. Jacob Burr, b. ca. 1858.
 2101C. Lillie Burr, b. 1861, d. Nov. 1885.

1701. FLORENCE KEATOR HESS d. 11 May 1957, Orlando, Fla.
1709. MARY BURHANS was b. 17 Nov. 1846.
1757. ZOBLES THOMPSON KEATOR d. Oct. 1957, Catskill.
1757. MILLIE WEBER KEATOR, b. 15 Mar. 1877, Kingston; d. 15 Dec. 1926, Ellenville; m. 21 Feb. 1897, DR. CLARENCE DAVID VROOMAN, b. 13 Feb. 1860, d. Nov. 1942, Ellenville. Child, b. Ellenville:
2873A. Clarence Earle Vrooman, b. 24 Aug. 1899.
1771. CHARLES LEE KYTE d. 7 Jan. 1961, Detroit Lakes, Minn. CARRIE HUNDLEY KYTE d. 8 Apr. 1957, Melville, N. D.
1788. LOUISE WILLIAMS KEATOR was b. at Bath Beach, now Brooklyn.
- 1797A. LEWIS AUCHMOEDY, b. 24 Apr. 1846 (M), d. 11 May 1923; m. 21 Oct. 1874, CARRIE ELTINGE, b. 31 July 1855, d. 9 Jan. 1921. Children:
2911. Elizabeth D. Auchmoedy, b. 8 June 1876.
2912. Silas Snyder Auchmoedy, b. 14 Nov. 1878.
- 1797P. EDWIN B. COUTANT, b. 8 Oct. 1849 d. 3 Jan. 1915, Crescent City, Fla.; m. 5 Oct. 1869, Rosendale, JANE ANDERSON. he m. (2) LAVINIA V. PURVIS, b. 5 Jan. 1868, Kingston; d. 12 Feb. 1951, Saugerties. Children:
2913A. Roy.
2913B. Jay.
- 1797Q. CHARLOTTE COUTANT, b. 25 Sep. 1851, Rosendale; d. 29 Feb. 1928; m. 4 Sep. 1873, Middletown, WILBUR JEROME DAVIS, b. 14 June 1846, Alligerville; d. 8 July 1909, Rosendale. Children, b. Rosendale:
2914. Catherine Maria (Kate) Davis, b. 31 Jan. 1876.
2914A. Jesse Coutant Davis, b. 14 Aug. 1879.
2914B. George Smith Davis, b. 28 Apr. 1883, d. 15 Jan. 1889.
2914C. Ruth Wood Davis, b. 27 Aug. 1886.
2914D. Mary Coutant Davis, b. 4 Sep. 1889, d. 23 May 1950.
- 1797R. SILAS WOOD COUTANT, b. 25 June 1856, Rosendale; d. 1914, Schenectady; m. 1874, LILLIE E. BLACK, b. 2 Feb. 1857, Kingston; d. 4 May 1921, Schenectady. Children, b. Kingston:
2914F. Oblenus D. Coutant, b. 5 July 1879.
2914G. Daniel Black Coutant, b. 6 July 1886.
- 1797S. IRA COUTANT, b. 20 Dec. 1860, Rosendale; d. 29 Aug. 1921, Kingston, m. JENNIE HOTALING.
- 1797T. JESSE ELTING COUTANT, b. 12 Oct. 1863, Rosendale; d. 20 Dec. 1959, South Bend, Ind.; m. 12 June 1884, Rosendale, MARGARET E. ATKINS. Child:
2914J. Mary Kathryn Coutant, b. 24 Jan. 1886, d. 28 May 1955, South Bend.
- 1797Z. MARY ROBINSON COUTANT, b. 19 Apr. 1878, Rosendale; d. 8 Aug. 1958, Kingston; m. 19 June 1901, Bloomington. DAVID HUNTER WINTER, b. 1 Nov. 1876, d. 18 Aug. 1938, Kingston. Children, b. Kingston:
2914K. Margaret Winter, b. 13 Feb. 1905.
2914L. William Edwin Winter, b. 18 Jan. 1915.
1820. ROSCOE CONKLIN MORGAN. Child.
2921 Marie Cecelia Morgan, d. y.
1824. JACOB MATTHEW KEATOR, d. 9 Jan. 1958.
1837. MARIAN EMILY BRYANT, was b. 16 Apr. 1912.
1902. DeWITT STEEN, d. 3 Dec. 1917, High Falls.

1907. HARRY WALKER KEATOR. Twins Donald and Dorothy, b. 1925 instead of 1922.
1908. SUSAN KEATOR DeWITT, d. 30 Nov. 1956, Schenectady.
1932. JOHN WILLIAM KEATOR, d. 28 Nov. 1959, Eldred, Pa.
Insert child 3030A. Marian b. 2 June 1918.
1935. Insert children, b. Eldred, Pa.:
3040A. Patrick Alexander Welsh.
3041A. Gertrude Welsh.
1939. GEORGE SOUTHARD d. 17 Mar. 1960, Erie, Pa.
1944. ESTHER MARILLA SLOCUM, b. 1 Jan. 1855, E. Bloomfield; d. 16 Sep. 1954. Geneseo State Normal School. Taught in Skykomish, Wash. She m. 28 May 1889, MILLARD FILLMORE SMITH, b. Oct 1855, Farmington; d. July 1930; s. of Robert Powers Smith, and Mary Andrews. Postmaster, Berlin, later Miller River, Wash. Children:
3053. Warren Slocum Smith, b. 11 July 1891, Seattle.
3054. Mack Lindley Smith, b. 13 Jan. 1898, Berlin.
3055. Ralph Oliver Smith, b. 29 Aug. 1901, Berlin.
3056. Gerald David Smith, b. 6 May 1905, Berlin.
1945. GENEVIEVE SLOCUM d. 1956.
1946. JOHN S. SLOCUM d. 31 Oct. 1959. MAUDE HALLOCK d. 18 Apr. 1947.
1947. BENJAMIN W. SLOCUM, d. 3 Nov. 1958, Shortville.
1953. EDNA MARY WILCOX, d. 9 Jan. 1953.
- 1954C. COLLINS ANCIL PARKER d. at Shreveport, La. MAUD WARING b. at Victor. d. 28 Sep. 1952, Shreveport.
- 1954G. EUGENE ALMOND CROOKER, b. 1875, d. 14 July 1959, Penn Yan.
- 1954H. CLINTON BEALA CROOKER, d. 8 Jan. 1958, E. Bloomfield.
1965. OREN EDWIN CATOR, d. 28 June 1957, Seneca Falls.
1991. JOHN GILLIS KEATOR, b. 14 Apr. 1869.
2001. MAYO KEATOR d. 30 Sep. 1955; MABEL BLAKE KEATOR d. 13 Feb. 1955, Bermuda, La.
2014. ALONZO RICH CASE, JR., b. 25 May 1864, Jordan; m. 23 Jan. 1889, Peoria, Ill., ANNA BERTHA NOLEEN, b. 17 Nov. 1870, Galesburg, Ill.; d. Sep. 1960, St. Joseph, Mo. Children, b. St. Joseph:
3124R. Alonzo Earl Case, b. 19 Aug. 1891.
3124S. Loren Sands Case, b. 24 Aug. 1898.
2017. LAURA KEATOR CUNNINGHAM d. Apr. 1956, Sauger-ties.
2057. HATTIE ROSS KEATOR d. 24 Mar. 1960.
2059. WALTER DUHR d. 8 Dec. 1956, Middletown.
2062. HARVEY WEBSTER KEATOR d. 6 May 1955, Clarksburg, N. J. Child 3199. Marion b. in Oneonta. Children 3200. Kenneth and 3201. Ernest b. in Lamberton, Ind.
2084. NETTIE MOREY McKINLEY d. 17 Oct. 1960, Kingston.
2087. MARY JANE MOREY, b. 29 Oct. 1893, m. 29 Apr. 1920, Kingston, HARRY F. PIERCE.
- 2089P. RUFUS LEROY KATOR, b. 28 July 1886, Canton, Mo.; d. 30 Jan. 1924, Canton; m. 12 Oct. 1910, Canton, ALBERTA FOHRMAN, b. 1 Dec. 1886, LaGrange, Mo.; d. 9 Feb. 1936, Vermont, Ill. Children, b. LaGrange:
3215D. Harold Leo Kator, b. 3 Aug. 1911.

2835. MILDRED HESS GRAY, b. 22 Jan. 1903, Roxbury; d. 11 Apr. 1960, Orlando, Fla.
2839. Add
 3488A. Martha Louise Pingree, b. 1 Dec. 1958, Melrose, Mass.
2844. Child's number should be 3492.
2848. WARREN HUGHES KEATOR. Add child:
 3497. LISA KEATOR, b. 4 Aug. 1957, Walnut Creek, Cal.
 WARREN m. (2) 5 May 1961, Las Vegas, Nev., MARJORIE MATSON COLEMAN, dau. Mrs. Enfrid Matson.
- 2873A. CLARENCE EARLE VROOMAN, b. 24 Aug. 1899, Ellen-ville; m. (1) 9 July 1923, ALTA EASTMAN; m. (2) : 1 Sep. 1931, LYDIA M. SEVERN; m. (3) : ESTHER M. HERNES.
2874. JOHN P. KEATOR, JR., b. 8 Feb. 1906, Kingston; m. 14 Dec. 1926, Nashau, N. H., ORA CURRIE DAVIS, b. 1908, Cambridge, Mass. Children:
 3517. Robert John Keator, b. 1928.
 3517A. Joan Phyllis Keator, b. 1929.
 3517B. Nancy Schermerhorn Keator, b. 1934.
2882. LUELLE RACHEL KYTE, b. 2 Dec. 1898, Canandaigua; m. 27 June 1925, Farmington, ANSON HARRISON TUTTLE, b. 24 July 1898, Farmington. Children, b. Farmington:
 3527A. Norma Ellen Kyte, b. 20 May 1929.
 3527B. Marian Kyte, b. 1935, d. 1940.
2883. RUSSELL BEN instead of RUSSELL HARVEY KYTE.
2894. HARRY FRANCIS KEATOR, SR., d. 4 June 1959, Chicago, Ill.
2899. HELEN KEATOR HOWELL, d. 7 July 1960.
2909. HAROLD ELTINGE KEATOR, SR., d. 23 Mar. 1960.
2912. SILAS AUCHMOEDY, b. 14 Nov. 1878, d. 8 Feb. 1937; m. 5 June 1912, Rosendale, ANNA M. SLATER, b. 19 Jan. 1885. Child, b. Rosendale:
 3564M. Lewis F. Auchmoedy, b. 19 Apr. 1915.
2914. CATHERINE MARIA (KATE) DAVIS, b. 31 Jan. 1876, Rosendale; d. 16 June 1951; m. 19 Mar. 1894, Saugerties, JESSE ELTING BOWEN, b. 8 Dec. 1874, d. 25 Sep. 1950, Rosendale. Child:
 3565A. Ethel Bowen, b. 1 Apr. 1897, Rosendale.
- 2914A. JESSE COUTANT DAVIS, b. 14 Aug. 1878, d. 31 Mar. 1944, Rosendale; m. 29 Dec. 1912, Rosendale, IRENE HELEN RUDOLPH, b. 10 May 1889, Waterbury, Conn.; d. 26 Oct. 1951, East Schodack. Child:
 3565B. Charlotte Ann, b. 3 Dec. 1913, Rosendale.
- 2914C. RUTH WOOD DAVIS, b. 27 Aug. 1886, Rosendale. (The compiler is indebted to Ruth for much of the Davis-Coutant data herewith included.)
- 2914D. MARY COUTANT DAVIS, b. 7 Sep. 1889, Rosendale; d. 23 May 1950.
- 2914F. OBLENUS DuBOIS COUTANT, b. 5 July 1879, Whiteport; d. 24 Apr. 1955, Schenectady; m. 12 Aug. 1919, Schenectady, ANNA RILEY LINDRUM, b. 5 Feb. 1890, Schenectady.
- 2914G. DANIEL SILAS COUTANT, b. 6 July 1886, d. 5 Aug. 1936, Schenectady; m. (1) 27 Nov. 1915, Schenectady, EVA DeSINGER, b. 15 July 1886. Child, b. Schenectady:
 3565E. Dorothy Mae Coutant, b. 15 May 1919.
- EVA m. (2) 1940, Schenectady, WALTER SWEENEY;

- 2914K. MARGARET COUTANT WINTER, b. 13 Feb. 1905, Kingston; m. 18 Apr. 1926, Bloomington, IRVING LEE JOHNSTON, b. 8 May 1897, Madison. Child, b. Kingston:
3565H. Lee Irvin Johnston, b. 7 Sep. 1927.
- 2914L. WILLIAM EDWIN WINTER, b. 18 Jan. 1915, Kingston, N. Y. State Bridge Authority. He m. 1941, Kingston, DOLORES REYNOLDS, b. 6 May 1912, Kingston. Children, b. Kingston:
3565J. William Reynolds Winter, b. 21 Mar. 1943.
3565K. David Hunter Winter, b. 8 June 1944.
2918. PAUL EDWARD HENDRICKSON, b. 7 Feb. 1923, Jackson Mills, N. J. Staff Sergeant, 579th Division AAAAW BM, South Pacific Area, 1943-1946. Paul m. 14 June 1958, Lakewood, N. J. EDITH HANKINS DICKERSON, b. 1 July 1924, Lakewood. Child:
3569A. Paul Edward Hendrickson, Jr., b. 21 May 1959.
Edith's children by a previous marriage:
Susan Elizabeth Dickerson, b. 8 Oct. 1951.
Cynthia Jean Dickerson, b. 5 Apr. 1955.
2920. Add
3577A. John Samuels, b. 31 Jan. 1955, Jersey City, N. J.
2926. Add
3577D. Connie Ann Dua, b. 11 Mar. 1955.
3577E. Diana Marie Dua, b. 11 Aug. 1956.
3577F. Edward Morgan Dua, b. 25 Aug. 1959.
2928. Add
3583A. Jacqueline Marie Dombo, b. 8 May 1956, Long Island City.
3583B. Paul Dombo, b. 29 Apr. 1961, New York City.
2929. Add
3584A. Joan Mary Moore, b. 18 Nov. 1958, Crestwood.
2935. WILLIAM EASTMAN KEATOR, d. 8 Dec. 1955, Firthcliffe.
2939. MARTIN COONS, d. Feb. 1957.
2958. CHARLOTTE SHULTIS, d. 2 Apr. 1956.
2960. MATTIE MARIE SHULTIS.
2963. EDNA CARSON YATES, d. 1956, Mt. Cisco.
2965. LEWIS TERRY KEATOR, d. 10 June 1956, New Britain, Conn.
2966. HAZEL DEMMING KEATOR, d. 4 Aug. 1955, Kingston.
2971. WALTER HARROLL, d. 30 Mar. 1959, Port Ewen. MARGARET m. (2) 10 Sep. 1960, Port Ewen, P. JOSEPH BEICHERT.
2980. Children, b. High Falls:
3633. Margaret Dinah Steen, b. 16 Jan. 1915.
3634. Kathryn Edna Steen, b. 3 June 1917.
3635. Mary Steen.
3636. Frances Steen, b. 11 May 1929.
- 2987.? Add
3642. Mary Louise Keator, b. 27 Mar. 1957.
2990. Add
3652A. Donna Lee Sheley, b. 14 May 1958.
2992. Add
3656. James Keator, b. 27 Sep. 1955.
3656A. Nancy Keator, b. 27 Feb. 1958.
3008. Name correction. Child 3673. is Iva Adelia Luey.
3021. IVAN ELVA KEATOR, Huntington Park (Cal.) Police Lieutenant, d. 9 Oct. 1956.
- 3030A. MARIAN KEATOR, b. 2 June 1918, Eldred, Pa.; m.

- FRED HOLLY. Child:
 3704A. Nancy Gentile Holly.
3031. Add
 3704S. Mary Louise Keator, b. 28 Mar. 1940, Eldred, Pa.
- 3032.
3034. MARIE ANNA KEATOR, b. 21 Apr. 1928, Eldred, Pa.; m.
 HENRY ANGERMAN. Children:
 3710. Linda.
 3710A. Sandra.
 3710B. James.
3036. Add
 3711A. Michael Kenneth Keator, b. June, 1956.
3037. EDNA WILMA KEATOR, b. 23 Aug. 1933, Eldred, Pa.;
 m. EDWARD HARMON. Children:
 3711D. Rosemary.
 3711E. Jean.
3038. LUELLA ROSE KEATOR, b. 21 Sep. 1937, Eldred, Pa.;
 m. (1) 1955, Ceres, JAMES HARMON, m. (2) CLIFFORD
 JOHNSON.
3054. MACK LINDLEY SMITH, b. 13 Jan. 1898, Berlin, Wash.
 Log scaler, U.S. Forest Service. Presently Manager of the Gray's
 Harbor Log Scaling and Log Grading Bureau, Aberdeen, Wash.
 He m. 29 Nov. 1917, Cashmere, Wash., ETHEL IRENE HAR-
 DIN, b. 13 Jan. 1899, Waterville, Wash. Children:
 3743. Ethel Maxine Smith, b. 6 Jan. 1919, Wenatchee, Wash.
 3744. Charles Millard Fillmore Smith, b. 27 Mar. 1920, Miller
 River, Wash.
 3745. Lindley Howard Smith, b. 16 Sep. 1921, Wenatchee.
 3746. Arthur Jared Smith, b. 6 Mar. 1924, Seattle.
 3747. Robert Page Smith, b. 14 Jan. 1929, Miller River.
 3748. Mack Leonard Smith, b. 16 May 1931, Miller River.
 3749. Oliver Eben Smith, b. 19 July 1935, Arlington, Wash.
3065. LEROY LAKE WILCOX.
3070. ESTHER MAY SHEEHAN, b. 29 June 1902, E. Bloom-
 field; m. 25 Dec. 1923, EDWARD CORNELIUS McCARTHY,
 b. 28 Aug. 1903, E. Bloomfield; d. 17 Apr. 1958, Holcomb.
 Children, b. Canandaigua:
 3761B. Edward Donald McCarthy, b. 7 Sep. 1925.
 3761C. Jeanne Marie McCarthy, b. 9 June 1927.
 3761D. Beverly McCarthy, b. 9 July 1933.
 3761E. Gerald Robert McCarthy, b. 30 Apr. 1937.
- 3073E. LYNN WARING PARKER, d. 8 Mar. 1960., Zephyr City,
 Fla. His adopted daughter, Diane, m. Carlton Simmons.
- 3073L. KASSON WOOLSTON CROOKER, d. 1955.
3080. Note that the sequence of children's years of birth does not
 agree with sequence of birth years.
3091. RICHARD DONALD CATOR is a professional soldier, with
 present rank of First Lieutenant.
3093. HARRY EUGENE CATOR, b. 28 Sep. 1928, Macedon. U.S.
 Army service in Germany. He m. 15 July 1953, ELIZABETH
 MAY MAHER, b. 2 Aug. 1933. Children:
 3806. Judy Mahar Cator (adopted), b. 30 Dec. 1952.
 3806A. Edwin Albert Cator, b. 8 Nov. 1954.
 3806B. Betty Ann Cator, b. 22 Feb. 1956.
 3806C. Oren Clyde Cator, b. 8 July 1957.
 3806D. Eric Eugene Cator, b. 29 Sep. 1959.
 3806E. William Ellery Cator, 15 Dec. 1960, Clyde, N. Y.
3094. GILBERT WOLVEN CATOR, b. 14 Apr. 1935, Seneca Falls;

- m. 25 June 1960, MARILYN JOYCE CARR, b. 30 Dec. 1938, Bath.
3103. LIONEL BINNEMORE, d. 1958, Montreal, Que.
3107. EDWARD VISART de BURY, d. 27 Oct. 1954, Montreal, Que.
3114. DICK WALTER REEVES. President, Public Service Company of New Mexico. For further details of his distinguished career, see sketch in Who's Who in America.
3124. WILLIAM CHARLES MASTERS, d. 16 Sep. 1954, Springfield, Mass.
- 3124R. ALONZO EARL CASE, b. 19 Aug. 1891, St. Joseph, Mo.; d. 19 Sep. 1938, Fort Scott, Ks.; m. (1) 5 July 1913, Kansas City, Mo., ANNA RAPHAEL, b. 27 Mar. 1892, Kansas City. Children:
- 3835G. Donald Jackson Case, b. 15 July 1914, St. Joseph, d. 12 Nov. 1927, Holton, Ks.
- 3835H. June Elinor Case, b. 11 June 1919, Holton.
- ALONZO m. (2), 5 Sep. 1937, Fort Scott, EDITH ANNA ROSE, b. 18 June 1902, Statesburg, Mo.
- 3124S. LOREN SANDS CASE, b. 24 Aug. 1898, St. Joseph, Mo.; m. 30 June 1926, WILMA MARIE JOHNSON, b. 30 Jan. 1904, Holdenville, Okla. Children, b. St. Joseph:
- 3835J. Sherman Quinten Case, b. 20 Feb. 1929.
- 3835K. Stewart Wallace Case, b. 21 Feb. 1934.
3133. SAMUEL JERMAN KEATOR, d. 12 Mar. 1961, Fairfield, Conn.
3136. FREDERIC WILLIAM KEATOR is now Curator, Seaboard Museum, Mystic, Conn.
3154. ELLA KEATOR, m. CHESTER KROM, 6 Jan. 1897, Accord.
3155. MINNIE KEATOR GRESER, d. 5 Aug. 1958, Ellenville.
3157. ASA KEATOR, d. 13 Aug. 1956, Palentown.
3161. NETTIE KEATOR HALEY, b. 8 Oct. 1887, Cherrytown; d. 24 Mar. 1959, Kingston.
3162. MAY KEATOR JONES, b. 17 Oct. 1888, Cherrytown; d. 23 Apr. 1958, Kingston.
3181. RUBY SCRIVEN KEATOR, d. 12 Mar. 1957, Pacific Grove, Cal.
3184. Child:
3927. Richard Lee Keator, b. 21 Nov. 1937.
3185. AARON RALPH CLAPPER, b. 1894 instead of 1896.
3186. Add
- 3936A. Clyde Earl Keator, b. 28 Oct. 1948, Liberty.
3193. Add
- 3945A. Richard DiMarco, b. 1947.
3194. MATHEW KOWALIK.
3201. ERNEST JOHN KEATOR, b. 19 Mar. 1926, Lambertville, N. J.; m. (2) 15 May 1955, Holmeson, N. J., ELAINE QUICK, b. 6 Oct. 1935, Kerhonkson (Mombaccus), dau. Francis George Quick.
3203. Add
- 3965A. Diane Louise McArthur, b. 22 Feb. 1958, Liberty.
3204. Add
- 3966A. Sandra Jane Tuttle, b. 2 Feb. 1956, Liberty.

3205. Add
 3966D. Robert Russell Simpson, b. 13 Jan. 1955, Liberty.
- 3207 FRANCIS JAMES LAWRENCE, d. 6 June 1960.
3210. JAMES HAROLD GAVETT, d. 1960.
- 3215E. HUBERT EDWARD KATOR, b. 1 Sep. 1914, LaGrange, Mo.; m. 6 Jan. 1946, Dubois, Idaho, ELIZABETH LOUISE ELLIS, b. 11 Sep. 1922, Dubois. Children, b. Dubois:
 3976A. Charles Roy Kator, b. 28 Dec. 1950.
 3976B. William Gregory Kator, b. 8 May 1953.
 3976C. Gayle Lyn Kator, b. 29 Sep. 1957.
- 3215F. ALMA LUCILLE KATOR, b. 6 Oct. 1916, LaGrange, Mo.; m. RALPH LONG. Child:
 3976D. David Roy Long, b. 25 Sep. 1949.
- 3215GA. CLETA MAE BERTRAM, b. 15 Dec. 1913, Canton, Mo.; m. 18 Apr. 1937, G. RUSSELL VAN TRESS, b. 19 July 1906. Child, b. Canton:
 3976E. Lynda Lou Van Tress, b. 22 Nov. 1941.
- 3215GB. WILMA HENRIETTA BERTRAM, b. 27 Oct. 1921, Canton; m. 29 Nov. 1941, CURTIS M. OPIE, b. 9 Jan. 1914. Child:
 3976F. Paul Stephen Opie, b. 16 Feb. 1954.
- 3215GC. MARGARET LOUISE BERTRAM, b. 7 Feb. 1923, Canton; m. 12 July 1942, RICHARD WILLIS GLASGOW, b. 21 Mar. 1917. Children:
 3976G. Gary Glasgow, b. 26 Sep. 1945.
 3976H. Margaret Ann Glasgow, b. 16 May 1954.
 3976J. Mary Karole Glasgow, b. 17 Jan. 1958, d. 17 Oct. 1959.
- 3215H. HELEN MAE KATOR, b. 16 Sep. 1916, Canton; m. (1) 2 Nov. 1935, Quincy, Ill., RICHARD M. JONES, b. 21 Jan. 1908, Shelbina, Mo.; d. 31 Dec. 1944, Battle of the Bulge, Belgium. HELEN m. (2) 1948, HOWARD EDWIN BEGEMANN, b. 13 Jan. 1915, LaGrange, Mo.
- 3215K. EVA MAE KATOR, b. 6 Aug. 1919, Canton, Mo.; m. 22 Oct. 1937, Keokuk, Ia., KENNETH LAVERNE WEST, b. 2 Nov. 1911, Keokuk. Children, b. Keokuk:
 3976K. Wilfred LaVerne West, b. 21 May 1938.
 3976L. Eroll Lynn West, b. 3 Jan. 1941, d. 24 Jan. 1941.
 3976M. Esther Mae West, b. 11 Nov. 1943.
- 3215L. DOROTHY MARIE KATOR, b. 9 Aug. 1921, Alexandria, Mo.; m. 18 June 1940, Kahoka, Mo., STEWART WAYNE PHILLIPS, b. 22 Oct. 1921, Luray, Mo. Child:
 3976N. Terry Wayne Phillips, 5 Jan. 1950.
- 3215LA. RUTH LOUISE KATOR, b. 12 Apr. 1929, Keokuk, Ia.; m. 15 Oct. 1947, Keokuk, ELDON LESLIE JONES, b. 22 Sep. 1922, Lomax, Ill. Children:
 3976P. Craig Leslie Jones, b. 3 Oct. 1948.
 3976Q. John Irwin Jones, b. 6 Oct. 1956.
 3976R. Mechelle Lee Jones, b. 2 Mar. 1959.
- 3215LB. ROBERT EDWARD JOHNSON, b. 28 Sep. 1918, Canton; m. 11 Oct. 1958, Canton, NEVA IRENE SPRATT, b. 23 Oct. 1918, Philadelphia, Mo. Child:
 3976S. Kimberly Dawn Johnson, b. 10 Apr. 1960.
- 3215LD. JAMES ELMER MOORE, b. 11 Feb. 1926, Canton; m. 25 Oct. 1946, Marion, Ind., JACQUELINE J. HUFFMAN, b. 27 Aug. 1927, Marion. Child:
 3976T. David Moore, b. 21 Mar. 1951.
- 3215LE. HELEN MARGARET STRATTON, b. 5 Mar. 1922,

Taylor, Mo.; m. 3 Sep. 1939, LaGrange, Mo., ROBERT GOOD-
WIN GRUBER, b. 23 Nov. 1913, Canton. Children:

- 3976U. Robert Eugene Gruber, b. 5 Jan. 1942.
- 3976V. Barbara Jean Gruber (twin), b. 2 May 1944.
- 3976W. Beverly Ann Gruber (twin), b. 2 May 1944.
- 3976X. Mary Margaret Gruber, b. 2 Feb. 1947.

TENTH GENERATION

3216A. JESSE CORNELIUS HALEY, b. 13 June 1900, Rosendale;
m. 25 Mar. 1925, Utica, FREDERICA LAUNT, b. 12 Apr. 1904,
Stephentown. Children, b. Stephentown:

- 3980. Jane, d. y.
- 3981. Wyatt Jesse Haley, b. 6 Apr. 1930.

3216B. PEARL FRANCES HALEY, b. 10 Apr. 1904, Rosendale;
m. 21 Apr. 1923, Johnstown, JAMES TAURISANO, b. 27 Nov.
1904, Utica. Children, b. Utica:

- 3982. Jeanette Taurisano, b. 23 Mar. 1924.
- 3983. Marie Henrietta Taurisano, b. 7 Dec. 1926.

3216C. ROBERT BURR HALEY, b. 16 Apr. 1912, Pittsfield,
Mass.; m. 14 Feb. 1931, Utica, BESSIE MOSKAL, b. 30 Aug.
1912, Utica.

3216D. ANITA BURR MacLEOD, b. 18 Apr. 1914, Mt. Vernon;
m. 27 Aug. 1938, Newtonville, N. Y., DWIGHT PETRIE
CAMPBELL, b. 18 Dec. 1911, Monterey, Mass., s. of Fred and
Mabel Campbell. Children, b. Pittsfield, Mass.:

- 3984. Elaine Campbell, b. 19 Mar. 1942.
- 3985. Peter Campbell, b. 23 Dec. 1945.
- 3986. David Campbell, b. 10 Oct. 1950.
- 3987. Donald Campbell, b. 3 Aug. 1955.

ANITA has been of great help to the compiler in recording the
Burr families.

3216E. DONALD BURR MacLEOD, b. 7 Oct. 1919, Pittsfield,
Mass.; m. 22 June 1944, GAIL BEVERLY HURLBURT, b.
Rapid City, S. D. Child:

- 3988. James Burr MacLeod, b. 2 July 1961, Stuttgart, Germany.

3216F. RUTH COLE

3216P. ROBERT BURR DeLOYE, b. 21 Sep. 1918; m. 1940,
BRENDA JANDRO. Children:

- 3990. Robert Burr DeLoye, Jr.
- 3991. Brenda DeLoye.

3216Q. MABEL LOUISE DeLOYE, b. 30 May 1921; m. 10 Apr.
1948, WILLIAM J. O'DONNELL.

3216R. JEAN DeLOYE, b. 7 June, 1923; m. Sep. 1946, CHARLES
FORD.

3216S. JULES E. DeLOYE, III, b. 7 July 1925; m. Oct. 1947,
KATHERINE DANYLIEKO. Children:

- 3992. Linda DeLoye, b. 1849.
- 3993. Steven DeLoye, b. 1852.

3216T. NANCY DeLOYE, b. 5 Oct. 1927; m. 24 March 1951,
ROLAND U. FITZROY, JR.

3225. DWIGHT HILLIS HESTER, d. early 1961.

3233. FRANK ANDREW GARRIGAN, JR., b. 1 Feb. 1921,
Belvidere, Ill.; m. 9 Jan. 1943, Corpus Christi, Tex., RUTH
CORNISH, b. 24 Feb. 1920, Belvidere. Children:

- 4010. Kelly Frank Garrigan, b. 2 Mar. 1946, Rockford, Ill.
- 4011. Kathleen Ray Garrigan, b. 2 Dec. 1950, Elko, Nev.

3236. Add
4029A. Wayne Marshall Roosa, b. 3 May 1960, Kingston.
3239. Add
4035. Linda Lee Wright, b. 7 Dec. 1947, Kingston.
4036. Raymond Lloyd Wright, b. 5 Nov. 1947.
4036A. Stanley Wayne Wright, b. 11 June 1951.
4036B. Sharon Jean, b. 7 July 1953.
4036C. Gary Donald, b. 7 Dec. 1954.
3240. Add
4038. David Allan Brought, b. 14 Dec. 1955, Kingston.
4038A. Charlene Gail Brought, b. 24 Jan. 1958.
3271. JOSEPH LeFEVER HANLEY, b. 27 Dec. 1914, Kingston, Ont.; m. ca. 1935, GLADYS BLAKELY, b. Apr. 1912. Children, b. Kingston, Ont.:
4044A. Gloria Hanley, b. 27 Nov. 1936, d. 24 Nov. 1941.
4044B. Joseph Peter Hanley, b. 30 Dec. 1942.
3273. CAROL JANE KEATOR, b. 16 Apr. 1938.
3294. Add
4051. Douglas Paul Keator, b. 18 June 1960.
3296. Add
4056A. Joseph Keator Binion, b. 7 Mar. 1955, Ogdensburg.
- 3296C. LEROY FRANCIS FLYNN, b. 9 Mar. 1932; m. 28 Jan. 1955, Fairfax, Cal., MARIE ISER, b. 24 Dec. 1923, Baltimore, Md.
3321. EMERSON ELBERT HUBBARD, b. 1925. Add
4073A. Robin Keith Hubbard, b. 22 Sep. 1954.
4073B. Russell Gene Hubbard, b. 7 Aug. 1956.
4073C. David James Hubbard, b. 15 Nov. 1957.
4073D. Lindsay Robert Hubbard, b. 20 Jan. 1959.
3323. EARL DELMER HUBBARD, b. 13 June 1927, Cincinnati; m. 9 Oct. 1954, German, STELLA SHEPPARD, b. 3 July 1939, Shattogay; dau. Orville and Evelyn Sheppard. Children:
4073G. Raymond Joel Hubbard, b. 25 Feb. 1956, Marathon.
4073H. Ralph Allen Hubbard, b. 5 June 1958, Marathon.
4073J. Ronald Lee Hubbard, b. 4 July 1960, Lapeer.
3324. MARGARET HUBBARD ADAMS, b. 1929.
3328. WARD ALLEN KEATOR, b. 18 Jan. 1932, Kingston; m. 11 June 1955, Margaretville. VELDA ELAINE HUNTER, b. Vega, dau. of Bert Hunter.
4076A. Stephen Ward Keator, b. 19 Sep. 1959, Margaretville.
3329. Correction:
4077. Deborah Lynn Keator, b. 29 Aug. 1954, Colorado Springs, Col.
4077A. Glenda Viena Keator, b. 1 July, 1959, Margaretville.
3338. CECIL KEATOR, m. (2) CHARLES HOAR.
3339. JOHN ELMER KEATOR now a Major in U.S. Air Force.
3353. WILLIAM ULYSSES KEATOR, d. 13 Nov. 1956.
3358. Add
4123A. Margaret Ann Schaeffer, b. 28 Mar. 1957.
3359. Add
4125C. Lorinda Sue Rossell, b. 13 Feb. 1958.
- 3359A. VIRGINIA TURNER WIGHT, b. 10 Apr. 1914, m. 30 Aug. 1941, LAWRENCE GOODALE, b. 23 Sep. 1916. Children:
4125D. Eric Goodale, b. 9 June 1942.
4125E. Martha Goodale, b. 17 May 1945.
4125F. Deborah Goodale, b. 30 Mar. 1947.
4125G. Teresa Goodale, b. 24 Sep. 1948.
- 3359B. ALICE KATHRYN WIGHT, b. 10 May 1916, m. 30 June

- 3215E. Hubert Edward Kator, b. 1 Sep. 1914.
 3215F. Alma Lucille Kator, b. 6 Oct. 1916.
 3215G. Dolores Kator, b. 15 Oct. 1922.
- 2089Q. ORA MAY KATOR, b. 27 Feb. 1888, Canton; m. 8 Dec. 1912, Canton, ROY OTIS BERTRAM, b. 4 Feb. 1887, Canton. Children, b. Canton:
 3215GA. Clela Mae Bertram, b. 15 Dec. 1913.
 3215GB. Wilma Henrietta Bertram, b. 27 Oct. 1921.
 3215GG. Margaret Louise Bertram, b. 7 Feb. 1923.
- 2089S. BERTHA KATOR m. FREDERICK REITER.
- 2089U. MARY ELLEN KATOR, b. 1 Aug. 1886, Canton; d. 8 July 1943, Canton; m. LOUIS CALVIN BANKS, b. 1883, d. 12 Mar. 1920, Taylor, Mo.
- 2089V. JESSE ELMER KATOR, b. 30 Oct. 1889, Canton; m. 22 Sep. 1910, LaGrange, Mo., SUSIE ELIZABETH VAUGHN, b. 14 Aug. 1885, LaGrange. Child, b. Canton:
 3215H. Helen Mae Kator, b. 16 Sep. 1911.
- 2089W. JOHN FREDERICK KATOR, b. 9 Apr. 1896, Canton; d. 2 July 1960, Keokuk, Ia.; m. 24 Dec. 1917, Monticello, Mo., MYRTLE BELLE GIBSON, b. 23 July 1901, Wayland, Mo. Children:
 3215J. John Albert Kator, b. 3 Oct. 1918, d. 7 Jan. 1919.
 3215K. Eva Mae Kator, b. 6 Aug. 1919.
 3215L. Dorothy Marie Kator, b. 9 Aug. 1921, Alexandria, Mo.
 3215LA. Ruth Louise Kator, b. 12 Apr. 1929, Keokuk, Ia.
- 2089X. MAHALA MAE KATOR, b. 24 Aug. 1897, d. 28 Apr. 1958, Maywood, Mo.; m. 8 Mar. 1916, Canton, BERT MONROE JOHNSON, b. 13 July 1890, Chadwick, Mo.; d. 13 Mar. 1947, Maywood. Child, b. Canton:
 3215LB. Robert Edward Johnson, b. 28 Sep. 1918.
- 2089Y. HAZEL LUTIE KATOR, b. 1 June 1900, d. 21 Feb. 1935, Canton; m. RUBERT ELMER MOORE, b. 3 Oct. 1899, Monticello, Mo. Children, b. Canton:
 3215LC. Ruby Lucille Moore, b. 22 Apr. 1930, d. 15 Dec. 1944.
 3215LD. James Elmer Moore, b. 11 Feb. 1926.
- 2089Z. JULIA ESTHER KATOR, b. 18 Aug. 1901; m. 22 Dec. 1919, Quincy, Ill.; CARLIN EDGAR STRATTON, b. 24 Feb. 1902, Taylor, Mo. Child, b. Taylor:
 3215LE. Helen Margaret Stratton, b. 5 Mar. 1922.

NINTH GENERATION

- 2101A. ABRAM ROOSA BURR, b. 27 Jan. 1856, d. 30 Sep. 1884, Rosendale; m. JOSEPHINE PERINE, b. 19 Oct. 1862, d. 10 Nov. 1931. Child:
 3215R. Edward J. Burr, b. 19 May 1884, d. 29 Oct. 1905.
- 2101L. HENRIETTA FRANCES BURR, b. 9 Jan. 1883, Rosendale; m. 21 June 1899, Salisbury, Conn., JESSE BLACK HALEY, b. 9 June 1874, Rosendale. Children:
 3216A. Jesse Cornelius Haley, b. 13 June 1900, Rosendale.
 3216B. Pearl Frances Haley, b. 10 Apr. 1904, Rosendale.
 3216C. Robert, b. 16 Apr. 1912, Pittsfield, Mass.
- 2101M. VIOLA BURR, b. 16 Sep. 1886, Rosendale; d. 28 July 1952, N. Egremont, Mass.; m. 4 June 1913, New York, JAMES WEIR MacLEOD, b. 22 Sep. 1886, Airdree, Scotland; d. 14 Feb. 1954, N. Egremont, s. of Murdock and Elizabeth MacLeod. Children:

- 3216D. Anita Burr MacLeod, b. 18 Apr. 1914, Mt. Vernon.
 3216E. Donald Burr MacLeod, b. 7 Oct. 1919, Pittsfield, Mass.
- 2101N. MARY CATHERINE BURR, b. 3 Feb. 1888, Rosendale;
 d. , m. FRANK COLE. Child:
 3216F. Ruth Cole.
- 2101P. JANE REBECCA BURR, b. 21 July 1889, m. JAMES MYERS. Children:
 3216G. James Myers, Jr., d. y.
 3216H. Lillian L. Myers.
 3216J. Marie Myers.
 3216K. Richard Myers.
 3216L. Henrietta Elizabeth Myers.
 3216M. Raymond Myers.
 3216N. Clifford Myers.
- 2101Q. MABEL BURR, b. 10 Feb. 1893, Rosendale; m. Jules E. DeLoye II, b. , France. Children:
 3216P. Robert Burr DeLoye, b. 21 Sep. 1918.
 3216Q. Mabel Louise DeLoye, b. 30 May 1921.
 3216R. Jean DeLoye, 7 June 1923.
 3216S. Jules E. DeLoye, III, b. 7 July 1925.
 3216T. Nancy, b. 5 Oct. 1927.
- 2101R. MYRON BURR, b. 14 Mar. 1895, Rosendale; m. Florence
- 2101S. LENA BURR LUCKLOW, b. 3 July 1877, d. 8 May 1953;
 m. (1) ; m. (2) HUBERT SPROSS.
2103. JOHN BROWN d. 6 Oct. 1958, Belvidere, Ill.
2109. CLARA COLEMAN KEATOR d. 10 July 1961, Belvidere, Ill.
2113. ALPHA EKSTROM HESTER d. 6 Aug. 1956, Belvidere, Ill.
2114. STEPHEN SIMON HESTER m. 3 Aug 1907. LINDA EKSTROM HESTER d. 19 Apr. 1956, Chicago.
2115. FRANK ANDREW GARRIGAN.
2120. ARTHUR JACOB KEATOR. GERTRUDE EGBERTSON KEATOR d. 7 Mar. 1961, Kingston.
2128. Child:
 3240A. Marilyn Jean Harvey, 26 July 1945, Albany.
2133. Child:
 3242C. Keith Alan Fox (adopted), b. 30 Apr. 1957, Newburgh.
2138. NINA KEATOR BOSSOW m. (2) 27 June 1959, New Brunswick, N. J., JOHN HOWARD VOORHES.
2176. ETHEL CAROLYN LeFEVER, b. 20 Dec. 1893, New Paltz; d. 19 Mar. 1932, Kingston, Ont.; m. 12 Dec. 1913, Watertown, JAMES S. HANLEY, b. 7 July 1888, Kingston, Ont. Child:
 3271. Joseph LeFever Hanley, b. 27 Dec. 1914, Kingston, Ont.
2188. ALBERTA KATHRYN KEATOR, b. 1 June 1923, Albany; m. 26 May 1957, Albany, KENNETH CLARK VAN LOAN, b. 13 June 1899, Coxsackie.
2196. ANNA HEWITT KEATOR b. 21 Sep. 1892; d. 16 Dec. 1957.
2197. RALPH SHERMAN KEATOR d. 28 Nov. 1959, Chapel Hill, N. C.
2201. ELAINE CATOR, b. 22 Apr. 1918; m. 1931, Pecatonica, Ill., CHARLES FLYNN, b. 20 Apr. 1912, Irish Grove, Ill. Child:
 3296C. LeRoy Francis Flynn, b. 9 Mar. 1932.
2203. SYLVIA ARLENE CATOR, b. 20 Sep. 1920, Sparta, Wis.; m. 6 Dec. 1941, Belvidere, Ill., ROBERT E. MUCKLES. Children:
 3296E. Diane Louise Muckles, b. 2 Apr. 1944, Beloit, Wis.

- 3296F. Michael Robert Muckles, b. 30 Jan. 1946, Belvidere.
 3296G. Susan Arlene Muckles, b. 9 Sep. 1956, Madison, Wis.
 3296H. Jean Ellen Muckles, b. 9 Dec. 1938, d. 10 Jan. 1959.
 3296J. Jon Clinton Muckles, b. 15 Dec. 1960, Madison.
2204. CLINTON CLIFTON CATOR, II, b. 12 Jan. 1925, Stoughton, Wis.; m. 20 Dec. 1947, Belvidere, Ill., ESTHER MAE ANDERSON. Children:
 3296M. Cathleen Denise Cator, b. 11 Jan. 1951, Belvidere.
 3296N. Clinton Clifton Cator, III, b. 22 Sep. 1953, Belvidere.
 3296P. Carolyn Cator (twin), b. 15 Aug. 1956, d. 10 Sep. 1956, Denver, Colo.
 3296R. Christine Cator (twin), b. 15 Aug. 1956, Denver.
2205. BERNARD NAUGHTON, JR., b. 15 May 1929, Geneva, Ill.; m. 16 Apr. 1935, St. Charles, Ill., BEVERLY GUSTAFSON, b. 14 May 1936, Morris, Minn. Children, b. St. Charles
 3296T. Colleen Ann Naughton (twin), b. 28 Dec. 1955.
 3296U. Bernard Kevin Naughton (twin), b. 28 Dec. 1955.
 3296V. Brian Michael Naughton, b. 3 Apr. 1959.
2227. ANDREW JACKSON STUBBS, d. 1954.
 2237. CLYDE CALKINS, d. 25 Jan. 1956.
 2238. ELMER DANIEL KEATOR, d. 24 Aug. 1959, Cortland.
 2239. BERTHA KEATOR MITCHELL, d. 16 Sep. 1960, Camden, N. Y.
2240. NETTIE BOLSTER GATES, d. 3 Aug. 1955. HUGH GATES m. (2) Dec. 1958, HARRIET DOUPY.
2241. NINA BOLSTER STEVENS, d. 29 Sep. 1957.
 2248. FREDERICK ELMER KEATOR, d. 27 Sep. 1957.
 2249. ONA BROWN KEATOR, d. 19 June 1961, Norwich.
 2250. FRANCES KEATOR JOHNSON, d. 22 May 1951. Note that German (N. Y.) is a place name.
- 2251A. GLEN WIGHT, b. 19 Aug. 1886; d. 19 July 1955; m. HAZEL BURNAP, b. 1 Jan. 1893, d. 7 June 1953. Children:
 3359A. Virginia Turner Wight, b. 10 Apr. 1914.
 3359B. Alice Kathryn Wight, b. 10 May 1916.
 3359C. Marjorie Eloise Wight, b. 21 Apr. 1919.
 3359D. Charles Wight, b. 20 Nov. 1925.
 3359E. Joyce Corinne Wight, b. 22 Aug. 1929.
- 2251B. LONIE B. WIGHT, b. 6 Dec. 1893, m. 24 Dec. 1917, HOLLIS WALTER, b. 27 Feb. 1893, d. 23 Oct. 1950. Children:
 3359G. Roger Walter, b. 6 Jan. 1924.
 3359H. Richard Ernest Walter, b. 18 Feb. 1933.
- 2251C. WARD B. WIGHT, b. 27 May 1896, d. 18 July 1957; m. NEVA BAUDER. Children:
 3359J. Donald.
 3359K.
2256. CHARLES N. SCHANBACHER was b. 1898.
 2304. GOODALE ROBERTS KEATOR, d. 1959.
 2801. Add
 3428A. James Lee Rogers, b. 7 Nov. 1955.
2808. LEE D. CROSSLEY, d. 3 Jan. 1961.
 2812. MAXINE WALKER HEBERLING, was b. 27 Feb. 1914.
 2823. FRANK EVERETT KEATOR, b. 11 Dec. 1860, Roxbury; d. 5 Feb. 1939, Afton. Expert inlay wood worker. Merchant, and director First National Bank of Afton. He m. 8 Mar. 1885, Roxbury, HELEN STONE, b. 23 Feb. 1856, Harpursville; d. 22 July 1941, Afton. Child, b. Roxbury:
 3464. Bruce Stone Keator, b. 14 Jan. 1886.
2829. EFFIE FELLOWS KEATOR, d. 16 Dec. 1959, Scranton, Pa.

- 1938, RAYMOND ELDRED CROFOOT. Child:
 4125K. Lee Karen, b. 22 Feb. 1940.
- 3359C. MARJORIE ELOISE WIGHT, b. 21 Apr. 1919, m. 6 July 1941, Afton, RICHARD GOODALE, b. 29 Nov. 1916. Children:
 4125L. Jerry Goodale, b. 17 July 1943.
 4125M. Johanna Goodale, b. 18 Jan. 1946.
 4125N. Toby Goodale, b. 12 Aug. 1947.
 4125P. Judy Goodale, b. 29 Oct. 1948.
 4125Q. Glen Goodale, b. Sep. 1957.
- 3359D. CHARLES BURNAP WIGHT, b. 20 Nov. 1925, m. 23 July 1949, JEAN KNICKERBOCKER. Children:
 4125R. Kathleen Wight, b. 7 Dec. ca. 1951.
 4125S. Karen Wight, b. 12 Mar. ca. 1954.
 4125T. Maureen Wight, b. 1 Apr. ca. 1957.
 4125U. Gary Wight, b. 10 Aug. 1959.
- 3359E. JOYCE CORINNE WIGHT, b. 22 Aug. 1929, m. 28 June 1952, LEHAND BRANTL. Children:
 4125V. Virginia Lynn Brantl, b. 13 Nov. 1953.
 4125W. Joy Lee Brantl, b. 31 Jan. 1957.
 4125X. Lehand Brantl, Jr., b. 2 Apr. 1958.
- 3359G. ROGER WALTER, b. 6 Jan. 1924, m. Child:
 4125Y. Susan Katherine Walter, b. 2 Feb. 1959.
- 3359H. RICHARD ERNEST WALTER, b. 18 Feb. 1933, m. 3 July 1960, JOAN ANSPACHER. b. Jan. 1932. Child:
 4125Z. Diane Walter, b. 8 Apr. 1961.
3360. LYNN JOHN KEATOR, b. 12 Mar. 1934, Norwich. Foreman, Dairymen's League, Sherburne. He m. 15 Oct. 1935, Sherburne, SHELLEY INEZ FAULKNER, b. 26 May 1936, Sherburne. Child, b. Norwich:
 4125ZA. Monica Lynn Keator, b. 12 June 1956, Norwich.
3373. ALMERIN CARTWRIGHT O'HARA is now Major General, commanding N. Y. National Guard.
3406. EDWARD ALLEY DOWNS, b. 10 Nov. 1928, Glen Rock, N. J. Harvard University, B.S. 1950. George Washington University M.D. 1954. Internship and residency St. Luke's Presbyterian Hospital, Chicago, Ill.; Captain, U.S. Army Medical Corps, 1956/58. Practice of Internal Medicine, Lubbock, Texas. He m. 16 June 1951, Ridgewood, N. J., MARGARET WILCOX SPROUL, b. 1 July 1927, Ridgewood. Children:
 4171. Elizabeth Carol Downs, b. 5 Jan. 1958.
 4171A. Virginia Louise Downs, b. 30 May 1957.
 4171B. Thomas Edward Downs, b. 1 June 1960.
3407. WINFIELD SCOTT DOWNS, JR., b. 13 Sep. 1932, Cortland. Davidson College, B.S. in Chemistry, 1954. Associated with I.B.M. research in Omaha, Neb. He m. 19 Mar 1955, Winchester, ELIZABETH JUNE HURST, b. 5 Nov. 1930, Winchester. Children:
 4172. Winfield Scott Downs, III, b. 24 Sep. 1956.
 4172A. Bruce Hurst Downs, b. 20 Oct. 1958.
3424. RICHARD LEE COFFMAN, b. 26 Apr. 1932, Polo, Ill.; m. 12 June 1954, Polo, BEVERLY REID. Child:
 4173. Randall Lee Coffman, b. 10 Dec. 1958.
3425. JANET LOUANN COFFMAN, b. 29 Jan. 1933, Moline, Ill.; m. 8 Aug. 1954, Beecher City, Ill., CHARLES HILDRETH, b. 13 Nov. 1926, Mt. Pulaski, Ill.
3426. CHARLES COOK COFFMAN, b. 22 June 1936, Shelbyville, Ill.; May 1953, Hernando, Miss., JOAN HETZER, b. 12 Aug.

- 1934, Effingham, Ill. Children:
 4175. Charles Clay Coffman, b. 2 Dec. 1954, Effingham.
 4176. Terry Lynn Coffman, b. 29 June 1957, Jacksonville, Fla.
3435. RUTH ANNE JOINER, b. 11 Mar. 1939, Dixon, Ill.; m. 5 June 1960, ROGER KENSIL.
3441. Add
 4178. Maureen Annette Keator, b. 19 Mar. 1955, Lansing, Mich.
3446. GERALD ROSS WALKER, b. 5 Sep. 1935, Denver, Col.; m. 16 June 1961, Denver, AGNES JO CASKINS, b. 26 Aug. 1939, Denver.
3447. MAXINE GALE WERB, b. 17 Dec. 1930, Denver, Col.; m. 12 July 1952, Englewood, Col., GEORGE FRANCIS KEENAN, JR., b. 21 Aug. 1930, Sterling, Col. Children:
 4187. Michael Eugene Keenan, b. 19 Mar. 1954, Montgomery, Ala.
 4187A. Mark John Keenan, b. 13 Sep. 1955, Denver.
 4187B. Richard Kevin Keenan, b. 22 Aug. 1958, San Luis Obispo, Cal.
3448. BARBARA DIANE WERB, b. 16 July 1932, Denver, Col.; m. (1) 9 June 1951, Englewood, Col., JAMES HUBERT MALLOY, b. 23 May 1932, Columbus, Neb. Children, b. Denver:
 4187D. Raymond Eugene Malloy, b. 14 Feb. 1952.
 4187E. James Steven Malloy, b. 17 May 1953.
 4187F. Kim Alan Malloy, b. 18 July 1955.
 BARBARA m. (2) 10 July 1959, Long Beach, Cal., JAMES CHARLES MCKELVEY, b. 19 Mar. 1929, Jackson's Point, Ont. Child, b. Long Beach:
 4187G. Eric Brian, b. 11 Jan. 1961.
3449. JUDITH ELAINE WERB, b. 26 Dec. 1933, Denver, Col.; m. 2 Jan. 1955, Denver, LELAND CARROLL HOBBS, b. 25 Dec. 1932, Prairie View, Ks. Children:
 4187J. Gregory Elder Hobbs, b. 31 Oct. 1957, Casper, Wyo.
 4187K. Russell Leland Hobbs, b. 25 Mar. 1960, Denver.
3455. BRUCE CAMPBELL KEATOR, d. 7 July 1960, Albany.
3458. Add
 4193A. Barbara DeSilva.
3459. RONALD ARISTE DeSILVA, b. 2 Mar. 1932, Margaretville; m. Sep. 1957, Schenectady, BETTY SANFORD, b. New Kingston.
3460. MARILYN DeSILVA HULL, d. 19 July 1956.
3463. RICHARDAENIA HILL KEATOR, d. 23 Dec. 1958.
3464. BRUCE STONE KEATOR, b. 14 Jan. 1886, Roxbury. Retired grocer and expert inlay woodworker. President First National Bank of Afton. He m. (1) 14 Apr. 1907, NAN HILL, b. Nov. 1882. He m. (2) 12 Oct. 1935, GRACE MERRELL HARPUR, b. 1 Feb. 1888, Afton.
- 3472 PAULINE COMFORT KEATOR, d. 12 June 1960, Sauger-ties.
3480. Correction: m. 31 Jan. 1942.
 Add
 4217A. Tammara Ann Betts, b. 2 July 1959, Milford, Del.
3481. Add
 4221. Jeffery Allen Foskey, b. 29 Apr. 1955, Seaford, Del.
 4222. Cynthia Lou Foskey, b. 29 Nov. 1956.
3517. ROBERT JOHN KEATOR, b. 1928, m. Children:
 4254. Kathleen Patrice Keator.
 4255. Susan Ora Keator.

3521. FLORENCE L. KYTE, b. 30 Mar. 1915; m. CARL NORDBERG. Children:
 4256. Kay Lynn Nordberg, b. 10 May 1947.
 4256A. Daniel Nordberg, b. Dec. 1950.
3522. JEAN ALTHA DAVIS, b. 29 Sep. 1917, m. 2 July 1955, PHILLIP BULLOCK. Child:
 4256D. Alan Bullock, b. 2 Sep. 1958.
3523. Add
 4260A. Meryl Anita McMillan, b. 24 Sep. 1955, Canandaigua.
 4260B. Martin McMillan, b. 24 Jan. 1957.
3526. Add
 4267A. Robert Steiger, b. Aug. 1956.
- 3527A. NORMA ELLEN TUTTLE, b. 20 May 1929, Canandaigua; m. 24 Nov. 1949, Farmington, GEORGE R. PURDY, b. 3 May 1928, Canandaigua. Children, b. Canandaigua:
 4270. George Bradley Purdy, b. 18 Mar. 1951.
 4270A. Natalie Ellen Purdy, b. 11 Nov. 1952.
 4270B. Sonia Ann Purdy, b. 31 July 1954.
 4270C. Royal Anson Purdy, b. 31 Jan. 1957.
3531. GERTRUDE ANTHOLD WHITE, b. 7 Nov. 1924, Manitowoc, Wis. Add Children:
 4278. Nancy Lee White, b. 29 Nov. 1954, Davenport, Iowa.
 4278A. David Richard White, b. 14 Feb. 1957, Evanston, Ill.
3532. Insert: (divorced) after LONG. Add child, b. Davenport, Iowa:
 4279A. Virginia Beth Long, b. 5 Dec. 1954.
3551. CHARLOTTE KEATOR, m. (2) 29 July 1961, Kansas City, Mo., JOHN EDWARD BAYNE, JR., b. 1 Sep. 1912, Kansas City, s. of John Edward Bayne and Cecile Reid. JOHN'S children by a previous marriage:
 Michael Findlay Bayne, b. 12 May 1942.
 Brian Reid Bayne, b. 9 Feb. 1944.
 John Edward Bayne, III, b. 16 Feb. 1949.
3552. Add
 4280A. Susan Nancy Keator, b. 24 Nov. 1955, Chicago, Ill.
 4280B. Scott Deacon Keator, b. 10 Mar. 1957.
 4280C. Douglas Brian Keator, b. 16 Mar. 1961.
3553. JOHN THOMAS KUMLER, b. 23 Apr. 1907, Dayton, O.; d. 4 June 1959, San Francisco, Cal.
3560. Add
 4296A. Ellen Jo Robbins, b. 18 June 1956, Saratoga Springs.
 4296B. Donald Alan Robbins, b. 12 Oct. 1960, Kingston.
3561. DEAN VAN VOAST ROBBINS, JR., b. 4 Apr. 1931, Amsterdam; m. 26 June, Buffalo, MARION G. MUTTON, b. 6 Nov. 1933, Buffalo. Children:
 4296F. Dawn Luane Robbins, b. 31 Mar. 1956, Rochester.
 4296G. Dean Van Voast, III, b. 27 Aug. 1957, St. Paul, Minn.
 4296H. David Charles Robbins, b. 12 June 1960, Schenectady.
- 3565A. ETHEL BOWEN, b. 1 Apr. 1897, Rosendale; m. 18 Aug. 1923, Newburgh, OAKLEY DEWEY HALL, b. 5 May 1898, Millbrook; d. 8 Mar. 1950. Child:
 4300. Preston Wendell Hall, b. 29 June 1924; d. 28 Sep. 1924.
- 3565B. CHARLOTTE ANN DAVIS, b. 3 Dec. 1913, Rosendale; m. 25 June 1938, Schenectady, EDWARD C. HEARN.
- 3565E. DOROTHY MAE COUTANT, b. 15 May 1919, Schenectady; m. FRANCIS LaCOMBE. Child, b. Schenectady:
 4300A. Linda Mae LaCombe; m. Pritchett.
- 3565H. LEE IRVIN JOHNSTON, b. 7 Sep. 1927, Kingston; m.

- 1956, DORIS JENSEN, b. 30 July 1928, Waterloo. Children:
 4301. Leah Irene Johnston, b. 25 Sep. 1957, Waterloo.
 4302. Gary Irvin Johnston, b. 8 Mar. 1960, d. infancy.
3566. ALEXANDER MORGAN HENDRICKSON, JR., b. 19 Jan. 1938, Jackson Mills, N. J.; m. 25 Oct. 1959, PATRICIA PATTERSON, b. 28 Mar. 1942, dau. Paul Patterson and Geraldine Layton.
3570. BARBARA ALICE HENDRICKSON, b. 29 Aug. 1937, Lakewood, N. J.; m. 16 Dec. 1956, Fort Lauderdale, Fla., WILLIAM HENRY POTTER, b. 18 Nov. 1937, Fort Lauderdale, Fla. Child:
 4305. William Bruce Potter, b. 26 Dec. 1958, Fort Lauderdale.
3587. RONALD HARRY KEATOR, b. 5 Apr. 1930. U.S. Army, 1951-1953 Co. B, 172d Infantry 43d Division, service in Germany. He m. 11 Jan. 1955, Gloversville, MARIE SCARELLA, b. 12 Oct. 1933, Ballston Spa. Child:
 4309D. Kimberly Marie Keator, b. 11 Mar. 1958.
3588. Add
 4308J. Jeffrey Wayne Smith, b. 22 May 1955, Schenectady.
3589. DAVID FOSTER BLOODGOOD, b. 16 Dec. 1934, Cornwall; m. 18 Sep. 1955, Monroe, NANCY ANN ANGEL, b. 24 July, 1936, Rockville Center. Children, b. Cornwall:
 4309M. Suzanne Bloodgood, b. 22 May 1957.
 4309N. David William Bloodgood, b. 26 June 1958.
 4309P. James Arthur Bloodgood, b. 19 June 1960.
3602. Add
 4322. Thelma Ann Pedersen, b. 30 Jan. 1954.
 4322A. John S. Pedersen, b. 27 May 1956.
3605. Add
 4329A. Karen Ellen Morrison, b. 11 Apr. 1957.
3608. Add
 4332A. Helen Marie Yates, b. 2 Apr. 1954.
 4332B. Elizabeth Regina Yates, b. 10 June 1955.
3611. LEWIS JAY KEATOR, b. 15 Dec. 1918, Chichester. U.S. AIR FORCE RESERVE, First Lieutenant. Kingston City Police. He m. 18 Dec. 1938, Saratoga Spa., JEANNE M. LANGE, b. 28 Mar. 1920, Phoenicia. Jeanne is Secretary in the First Reformed Church of Kingston. Children:
 4335. James Terry Keator, b. 28 Oct. 1939.
 4336. Beth Ann Keator, b. 22 Aug. 1945.
3612. LEON ARTHUR KEATOR, b. 13 Jan. 1914, Kingston. Associated with I.B.M. at Kingston. Chairman, New Paltz Recreation Commission. He m. 2 Sep. 1934, Kingston, GERTRUDE HILDA MARIE TOPP, b. 16 Jan. 1917, Kingston. Children:
 4337. Donald Lee Keator, b. 13 Mar. 1938, Kingston.
 4338. Elaine Katherine Keator, b. 19 Dec. 1941, New Paltz.
 4339. John Albert Keator, b. 21 June 1944, New Paltz.
 4340. Judith Ann Keator, b. 16 Sep. 1949, Kingston.
3614. ELLEN KEATOR BRUNS now in employ of Ulster County Clerk of Surrogate's Court. Child, b. Kingston:
 4342. Patricia Ellen Bruns, b. 19 Oct. 1955.
3615. EDWARD CHARLES CLARK, d. 2 Dec. 1955.
3616. LILLIAN BERNICE CLARK, b. 31 Jan. 1924; m. Chichester, HAROLD JOHNSON, b. 12 Apr. 1922.
3618. DOUGLAS WESLEY CLARK, b. 21 Feb. 1929, Chichester;

- m. 28 Oct. 1960, Chichester, MARY JANE OSTRANDER, b. Lanesville.
3619. JUNE MARGARET CLARK, b. 5 May 1931, Chichester; m. Chichester, VIRGIL WINNE, b. 8 Oct. 1929. Children:
 4348A. Cheryl Ann Winne, b. 8 Oct. 1954.
 4348B. Virgil Winne, Jr., b. 1 Jan. 1957.
 4348C. Sandra Lynn Winne, b. 9 Dec. 1959.
3621. Add
 4349A. Charles Frederick Keator, b. 23 Mar. 1957, Sungei Gerong, S. Sumatra.
 4349B. Elaine Alison Keator (twin), b. 22 Apr. 1960, Sungei Gerong.
 4349C. Eileen Audrey Keator (twin), b. 22 Apr. 1960.
3622. Add
 4350. Richard Arthur Dasher, b. 6 Aug. 1956, Arlington, Va.
 4350A. Randall Charles Dasher, b. 3 Sep. 1959, Ft. Pierce, Fla.
3645. HELEN EDNA VAN WAGNER, b. 8 Feb. 1937, m. 1 June 1957, WILLIAM CLARK, b. 10 Feb. 1936, Grahamsville.
3646. PATRICIA ANN VAN WAGNER, b. 11 Aug. 1939; m. 8 June 1958, JAMES GREY, b. 15 Oct. 1936. Child:
 4360. Scott Keator Van Wagner, b. 7 Apr. 1959.
3648. WILTON DOUGLAS (BILLIE) SHELEY, b. 11 Aug. 1939, Grahamsville; m. 1 June 1958, Ellenville, MARGARET HOAR, b. 4 Nov. 1939, Ellenville. Child:
 4362. Tina Margaret Sheley, b. 17 Mar. 1959.
3660. NANCY JANE DeWITT, b. 17 June 1936, Troy; m. 17 June 1956, Wilmette, Ill., Rev. PAUL MURRAY MINUS, JR. Child:
 4365. David Murray Minus, b. 20 May 1960.
3673. Add
 4369A. Carol Iva Speten, b. 21 Mar. 1956, Wilton, N. D.
 4369B. Lynette Faye Speten, b. 3 Mar. 1961.
3674. Add
 4369F. Susan Pearl Luey, b. 8 Jan. 1957, Wilton, N. D.
- 3704S. MARY LOUISA KEATOR, b. 28 Mar. 1940, Eldred, Pa.; m. 2 Nov. 1958, Eldred, DANIEL BAKER. Child:
 4384. John William Baker, b. 8 Nov. 1959, Eldred.
3718. SHIRLEY LUCILLE PEASLEY, b. 21 Mar. 1931, Eldred, Pa.; m. 6 Aug. 1949, CLIFFORD I. HALL. Child:
 4390.
3719. DUANE VERN PEASLEY, b. 14 Oct. 1932, Eldred, Pa.; m. 27 Feb. 1954, Erie, Pa., CAROL LOUISE WUENSCHHEL. Children:
 4391. Donald Michael Peasley, b. 15 Oct. 1956, Erie.
 4391A. Diane Marie Peasley, b. 4 Jan. 1958.
3743. ETHEL MAXINE SMITH, b. 6 Jan. 1919, Wenatchee, Wash.; m. 18 Mar. 1961, Auburn, Wash., MYRON SCHER, b. 26 Oct. 1919, Bellevue, Ill.
3744. CHARLES MILLARD FILLMORE SMITH, b. 27 Mar. 1920, Miller River, Wash.; m. March, 1941, Arlington Wash., JEAN CARPENTER, b. 17 Aug. 1918, Arlington. MILLARD is a Major, S. A. C. Base Hdqrs., near Omaha. Child:
 4431. Mary Maxine Smith, b. 21 Dec. 1941, Seattle.
3745. LINDLEY HOWARD SMITH, b. 16 Sep. 1921, Wenatchee, Wash.; m. 12 Apr. 1946, Marysville, Wash., GEORGINIA HANDY, b. 21 Feb. 1923, Cottage Grove, Ore. LINDLEY is a log buyer by profession. Children:

4432. Linda Carol Smith, b. 21 Apr. 1947, Seattle.
 4433. Gregory Howard Smith, b. 21 Mar. 1949.
 4434. Richard Scott Smith, b. 15 Dec. 1953.
3746. ARTHUR JARED SMITH, b. 6 Mar. 1924, Seattle. Assistant Manager Puget Sound Log Scaling and Log Grading Bureau, Tacoma, Wash.
3747. ROBERT PAGE SMITH, b. 14 Jan. 1929, Miller River, Wash. U.S. AIR FORCE. He m. 5 May 1933, Everett, Wash., MARY LOU BAGLEY (divorced). Children:
 4436. Robert Michael Smith, b. 3 Jan. 1950, Arlington, Wash.
 4437. Nancy Ann Smith, b. 16 Apr. 1951, Arlington.
 4438. Patrick Page Smith, b. 21 Oct. 1952, Livermore, Col.
3748. MACK LEONARD SMITH, JR., b. 15 May 1931, Miller River, Wash.; m. JACQUELINE SPENCER, b. 11 Sep. 1929, Everett, Wash. He is a Service Station operator. Children:
 4439. Larry Mack Smith, b. 22 Oct. 1950, Mt. Vernon, Wash.
 4440. Bradley John Smith, b. 16 Dec. 1952, Arlington.
 4441. Carolee Smith, b. 25 Jan. 1956.
 4442. Julianne Smith, b. 29 Aug. 1958.
3749. OLIVER EBEN SMITH, b. 19 July 1935, Arlington, Wash.; m. 8 Feb. 1957, Aberdeen, Wash., EMILIE MARIE HOLM, b. 6 July 1937, Aberdeen. Children:
 4443. Kenneth Charles Smith (twin), b. 26 Feb. 1958, Aberdeen.
 4443A. Donald Ralph Smith (twin), b. 20 Feb. 1958.
 4443B. Oliver Edward Smith, b. 5 Feb. 1959.
- 3761A. Add
 4466. Melody Jane Straight, b. 16 Apr. 1956.
 4467. Edward Reitz Straight, b. 15 Jan. 1958.
- 3761B. EDWARD DONALD McCARTHY, b. 7 Sep. 1925, Canandaigua; m. 3 June 1947, Dothan, Ala., FRANCES CATHERINE PELHAM, b. 6 Feb. 1926, Graceville, Fla. Children:
 4470. Donna Kay McCarthy, b. 25 June 1948, Memphis, Tenn.
 4471. Edward Francis McCarthy, b. 26 Apr. 1955, Mobile, Ala.
- 3761C. JEANNE MARIE McCARTHY, b. 9 June 1927, Canandaigua; m. (1) RAYMON EMIL REBMAN, b. 26 Feb. 1919, Fishers; d. 2 Aug. 1943, St. Lo, France. Child:
 4473. Raymonda Jean Rebman, b. 18 Apr. 1943, Canandaigua.
 JEANNE m. (2) 1945, Canandaigua, KENNETH TYSON. Children:
 4474. Kenneth Harold Tyson, b. 25 July 1946, Canandaigua.
 4475. Gregg Ellis Tyson, b. 6 Mar. 1948, U. S. Naval Hospital.
 4476. Terry Lee Tyson, b. 11 June 1949, Forestville, Md.
- 3761D. BEVERLY ANN McCARTHY, b. 9 July 1933, Canandaigua; m. 1949, PATRICK FRASCA. Children:
 4477. Paul Steven Frasca, b. 26 Oct. 1949, Canandaigua.
 4478. Patricia Ann Frasca, b. 26 Sep. 1951.
 4478A. Susan Lynn Frasca, b. 26 Nov. 1952.
- 3761E. GERALD ROBERT McCARTHY, b. 30 Apr. 1937, Canandaigua; m. 17 Aug. 1957, Canandaigua, GAIL ANN COOK, b. 3 June 1936, W. Bloomfield. Child:
 4479. Linda Raye McCarthy, b. 5 Jan. 1959, Canandaigua.
- 3762D. Add
 4486A. Gwendylin Mary Boylan, b. 2 Mar. 1957, Hilton, N. Y.
- 3762G. Add
 4489. John Archie Boylan, b. 16 Apr. 1952, Rochester.
 4490. Gregg Alvin Boylan, b. 7 Sep. 1954, Camp LeJeune, N. C.
 4491. LaVerne Albert Boylan, b. 23 June 1956, Binghamton.
- 3763B. Add
 4497. Kevin Michael Boylan, b. 23 Dec. 1956, Salina, Kansas.

4498. David Allan Boylan, b. 18 Jan. 1959, Portsmouth, N. H.
 4499. Debra Elaine Boylan, b. 10 Jan. 1960, Rome, N. Y.
3766. Add
 4511. Donald Simmons, b. 17 May 1958.
3778. Add
 4560. Wendy Jo Conrad, b. 29 Mar. 1951 (adopted).
 4560A. Susan Elise Conrad, b. 28 Apr. 1952 (adopted).
 4560B. Andrea Denise Conrad, b. 17 Aug. 1956, Binghamton.
3779. MURIEL ELAINE CATOR, b. 10 Aug. 1928, Syracuse;
 m. 14 Oct. 1951, CHARLES WELLINGTON TAYLOR.
 Children:
 4561. Rebecca Lee Taylor, b. 7 Feb. 1950.
 4561A. Charles Nathan Taylor, b. 29 Mar. 1952.
 4561B. Ronald Edward Taylor, b. 20 June 1953.
 4561C. Karen Deane Taylor, b. 4 Nov. 1954.
 4561D. Judith Marie Taylor, b. 10 Aug. 1956.
 4561E. Kathryn Lynnell Taylor, b. 19 Oct. 1958, d. in infancy.
3780. WILLIAM HOWARD CATOR, b. 1 Aug. 1930, Syracuse;
 m. 18 July 1953, PAULINE MAE TAYLOR. Children:
 4562. Polly Ann Cator, b. 18 Jan. 1956.
 4562A. Timothy Howard Cator, b. 25 Mar. 1957.
 4562B. Theodore Vance Cator, b. 17 July 1958.
3781. PHYLLIS ANN CATOR, b. 23 Mar. 1934; m. 24 Oct. 1951,
 WILLIAM ERNEST HAMILTON, JR. Children:
 4564. Peggy May, b. 2 June 1952.
 4564A. William Ernest, III, b. 6 Dec. 1954.
 4564B. Amy Jan, b. 3 Jan. 1957.
 4564C.
3790. DONNA ELAINE CATOR, b. 30 Aug. 1934, Binghamton;
 m. 2 May 1954, Salem, N. J., WILLIAM BENTON.
3801. JAMES HAROLD CATOR, b. 12 Oct. 1941, Canandaigua;
 m. 27 Jan. 1960, Rushville, CATHERINE LOUISE KEMER-
 SON.
3824. JANIS ANN REEVES, b. 10 Nov. 1936, Beaumont, Tex.;
 m. 17 Apr. 1958, Albuquerque, N. M., WILLIAM BARRETT
 KELEHER, b. 21 Aug. 1933, Los Angeles, Cal. Junior Partner
 in law firm of William A. Keleher. Children:
 4589. Mary Patricia Keleher, b. 7 Mar. 1959, Newburgh.
 4589A. Joann Keleher, b. 13 July 1960, Albuquerque.
3826. Add
 4592. Brett Arnold Rose, b. 18 June 1959.
3827. BARBARA JEAN KEATOR, b. 29 Dec. 1934, Bermuda, La.;
 m. 25 June 1956, San Leandro, Cal., CHARLES WILLIAM
 MAUSER, JR., b. 20 May 1925, Berkeley, Calif. Children:
 4593. Linda Carrol Mauser, b. 10 June 1957.
 4593A. Nancy Jean, b. 30 Nov. 1959.
3829. JAMES ALPHONSE PRUD'HOMME, in partnership with
 his brother 3830. Kenneth, operates a highly efficient contract
 farming service. For this, and for his labor saving inventions,
 he has received more than local citations. New members of his
 family, b. at Bermuda, La.:
 4595. Sandra Lynn Prud'homme (twin), b. 16 Feb. 1957.
 4595A. Kathy Jane Prud'homme (twin), b. 16 Feb. 1957.
 4595B. Renee Elise Prud'homme, b. 7 Apr. 1960.
 4595C. Michael Allen Prud'homme, b. 20 June 1961.
3830. KENNETH ANDREW PRUD'HOMME, b. 11 Feb. 1929,
 Bermuda, La. Northwestern State College, 1952. National
 Guard. He m. 9 Nov. 1958, Colfax, La., SALLY ANN CAL-

- HOUN, b. 29 Dec. 1938, Colfax, dau. of Mr. and Mrs. Teal Caldwell Calhoun.
3832. ROSE VIVIAN PRUD'HOMME, b. 4 Nov. 1934, Bermuda, La. Northwestern State College. D.A.R. She m. 23 Apr. 1960, Natchitoches, La., EUGENE JOSEPH FLORES, b. 10 Dec. 1927, Bossier City, La., s. of Mr. and Mrs. Joseph Flores. Child, b. Dallas, Tex.:
- 4595E. Andrea Minnette, b. 25 Feb. 1961.
- 3835J. SHERMAN QUINTEN CASE, b. 20 Feb. 1929, St. Joseph, Mo.; m. 6 Nov. 1955, Gilman, Ill., BETTY JANE PHELPS, b. 11 Sep. 1931, LaHarpe, Ill. Children, b. Watseka, Ill.
- 4594A. Whitt Creighton Case, b. 12 Aug. 1956.
- 4594B. Todd Brennan Case, b. 5 Apr. 1958.
- 4594C. Tegwin Andres, b. 10 Dec. 1959.
- 3835K. STEWART WALLACE CASE, b. 21 Feb. 1934, St. Joseph, Mo.; m. 27 June 1959, Kansas City, Mo., LINDA DIANE KIRK, b. 9 Dec. 1935, Kansas City.
3846. PRISCILLA KEATOR PILLSBURY, m. (2) 24 Sep. 1955, Burlingame, Calif., THOMAS WALKER BULLITT, b. 12 Sep. 1914, Stockbridge, Mass.
3847. VICTORIA ANN KEATOR, b. 18 Mar. 1933, New Haven, Conn. Supervisor, Stenographic Department, New York State Senate; officer and member, Board of Governors of New York State Young Republican Clubs, Inc. Federation of Women's Republican Clubs of New York State.
3849. Add
- 4618A. Clark Leffingwell Keator, III, b. 1 Feb. 1956, Fort Lauderdale, Fla.
3850. CAROLYN ANNE CUMMINS, b. 10 Mar. 1924, Minneapolis, Minn.; m. 31 July 1948, Detroit, Mich., JAMES CURTIS FINNEY, JR., b. 8 Jan. 1923, Detroit. World War II, overseas service 1942-1945. University of Detroit, 1957. Broker. Children, b. Detroit:
- 4618K. Curtis James Finney, b. 21 Sep. 1951.
- 4618L. Karen Clark Finney, b. 12 Mar. 1956.
- 3854 Add
- 4628A. Gail Ann Yarger, b. 23 Nov. 1955, Minneapolis, Minn.
3855. JOHN KEATOR YARGER, b. 28 Mar. 1926, Watertown, S. D. University of Minnesota, 1949. World War II, U.S. Navy 1944-1946. Naval R.O.T.C., Iowa State College; Great Lakes Naval Training Station Lieutenant, J. G. Presently associated with Cargill, Inc. He m. 24 June 1961, Arlington, Va. MARILYN ALYCE ARNOLD, b. 5 June 1928, New Bedford, Mass., dau. Rear Adm. (ret.) and Mrs. Ralph Judd Arnold. Child:
- 4628K.
3856. Add
- 4629A. Pamela Young, b. 11 Sep. 1956, Minneapolis, Minn.
- 4629B.
3858. ALONZO KEATOR, d. 7 Apr. 1958, Grand Gorge.
3913. Add
- 4696A. Sheila Fay Burton, b. 15 Apr. 1960, Pueblo, Col.
3914. Add
4701. Paul Frederick Keator, b. 3 Feb. 1956.
3917. JAMES RICHARD KEATOR, b. 24 July 1936, Canon City, Col.; m. 8 Nov. 1959, Monterey, Cal. PAULA LOUISE

- HODGKINSON, b. 11 Feb. 1942, Pacific Grove, Cal., dau. Rulow Hodgkinson and Hilda May Hutton.
3924. Add
4708. Barbara Lynn Keator, b. 18 Dec. 1955, Wappingers Falls.
3926. ELEANOR JOYCE KEATOR, b. 1 Sep. 1931, Liberty. Registered nurse. She m. 16 Feb. 1957, Hillcrest, DAVID HENRY RICHARDS, b. 14 Apr. 1930, Pittston, Pa. Children:
4708C. David Harry Richards, Jr., b. 8 Feb. 1958, Binghamton.
4708D. Debra Lou Richards, b. 28 Sep. 1960.
3927. RICHARD LEE KEATOR, b. 21 Nov. 1937, Liberty; m. 27 July 1958, Binghamton, ROSANNA MAE CHAFFEE, b. 24 Aug. 1941, Binghamton.
3933. BENSON ALEXANDER KEATOR, b. 15 June 1902, Parksville; m. 9 Jan. 1949, IRENE A. ATKINS. Child, b. Liberty:
4720. Randy Drew Keator, b. 14 July 1951.
3934. LILLIAN HELEN KEATOR, b. 31 May 1926, Parksville; m. 15 Sep. 1947, Liberty, GEORGE CALLAGHAN. Children, b. Monticello:
4722. Patricia.
4723. Steven.
4724. Linda.
4725. Cindy.
3935. Add
4727. Pamela Savage, b. 1955, Liberty.
3936. KENNETH KARL KEATOR, b. 15 Aug. 1935, Parksville; m. 27 Oct. 1956, Hurleyville, MARIAN TURNER.
4728.
3946. STANLEY MATTHEW KOWALIK, b. 14 Apr. 1939, Woodbourne; m. 14 May 1960, Oneonta, HAZEL MARION SLATER.
- 3954 Add
4728. Jeffrey Lee Hotchkin, b. 3 Nov. 1956, Sidney.
4728A. Sherrie Lyn, b. 26 Aug. 1958.
3970. Add
4739. Thomas David Erichsen, b. 13 Nov. 1956.
- 3976K. WILFRED LA VERNE WEST, b. 21 May 1938, Keokuk, Ia.; m. 21 Aug. 1960, Keokuk, DIANE ROSE TENGLIN, b. 4 Feb. 1937, Burlington, Ia. He is assistant librarian at the Keokuk Public Library and genealogist of the Missouri branch of the Keator-Kator family. Child, b. Keokuk:
4740. Elizabeth Doe West, b. 29 Oct. 1961.

ELEVENTH GENERATION

3981. WYATT JESSE HALEY, b. 6 Apr. 1930, Stephentown; m. 25 Mar. 1949, Stephentown, DOROTHY WILLIAMS, b. 6 May 1930, Stephentown. Children:
4750. Frederic Jesse, b. 18 Jan. 1951.
4751. Neil Herbert, b. 12 July 1952.
3982. JEANETTE TAURISANO, b. 23 Mar. 1924, Utica; m. 12 Oct. 1947, Utica, ROBERT E. STEINHORST. Child:
4754. Robert E. Steinhorst, Jr., b. 28 Feb. 1948.
3983. MARIE HENRIETTA TAURISANO, b. 7 Dec. 1926, Utica; m. 28 Sep. 1946, Utica, LAWRENCE FONTANA, b. 2 Sep. 1926, Utica. Child:
4756. Lawrence James Taurisano, b. 22 Feb. 1955.

3990. ROBERT BURR DeLOYE, JR. b. ; m. BARBARA
JEAN BURKE, 26 Aug. 1961.
4030. NANCY ANNETTE ROOSA, b. 19 Sep. 1938, Kingston; m.
17 Aug. 1957, Kingston, GEORGE S. WALKER, II. Children,
b. Kingston:
4800. Dody Lou, b. 10 July 1958.
4801. George S. Walker, III, b. 16 Feb. 1960.
4047. ROBERT GENE KEATOR, b. 21 Apr. 1937, Margaretville;
m. 1 Sep. 1956, Unadilla, JEAN ANN WALKER, b. 25 Apr.
1939, Sidney. Children, b. Sidney:
4900. Debra Sue Keator, b. 26 Mar. 1957.
4901. Dianne Carol Keator, b. 29 Aug. 1959.
4067. KEITH WAYNE STONE, b. 2 Aug. 1938, Tarrytown; m.
19 July 1958, Marathon, GRACE L. HOMER, b. 8 June 1940,
Lapeer, dau. of Dale and June Homer. Children:
4995. Kirk Lee Stone, b. 29 Dec. 1959, Lapeer.
4996. Melody Lynn, b. 4 Apr. 1961.
4100. NANCY LORA FERGERSON, b. 24 Mar. 1929 Syracuse;
m. 4 Aug. 1951, Geneva, WILSON C. EDWARDS. Child:
5009. Pamela Sue, b. 28 Nov. 1952.
- 4125K. LEE KAREN CROFOOT, b. 22 Feb. 1940, m. 15 Apr.
1961, ROBERT M. CORNELL.
4215. JOAN MARIE BETTS, b. 13 Sep. 1942, Georgetown, Del.;
m. 11 Feb. 1961, Milford, ROBERT HARRISON HITCHENS.
4271. GILBERT RUSSELL KYTE, b. 20 Aug. 1927, San Diego,
Cal. San Diego State College, 1949. American Institute for
Foreign Trade, Phoenix, Ariz., 1956. U.S. Air Force, July, 1951 -
July, 1955, stationed Bremerhaven, Germany, Staff Sergeant.
With First National Bank of Boston, since July, 1956; Buenos
Aires, Argentina, branch since April, 1958. He m. 7 Dec. 1959
(civil) and 16 Jan. 1960 (religious ceremony) Guinazu, Cordoba,
Argentina, MARION CELIA EVANS, b. 26 Feb. 1925, Rosario,
Santa Fe, Argentina, dau. Edward William Evans and Adelina
Matilde Devitt.
4280. CHARLOTTE ANN HOFFMAN, b. 9 Oct. 1938, Chicago,
Ill.; m. 8 Jan. 1960, WILLIAM RAYMOND HOVEY, JR., b. 22
May 1938, Kansas City, Mo., s. of William R. Hovey, and Helen
L. Flint. Child:
5044. William Raymond Hovey, III, b. 28 Oct. 1961, Kansas City,
Mo.
4308. VIRGINIA ANN KEATOR, b. 4 Aug. 1941, Cornwall; m.
23 May 1960, Lanesboro, Pa., CHARLES KENNETH ROOT, b.
Sidney.
4338. ELAINE KATHERINE KEATOR, b. 19 Dec. 1941, New
Paltz; m. 17 Apr. 1960, New Paltz, HERMAN JOSEPH
GREGER, b. 17 Feb. 1938, New Paltz.
4473. RAYMONDA JEAN REBMAN, b. 18 Apr. 1943, Canandai-
gua; m. 1959, Mobile, Ala., DAVID TAYLOR. Children:
5045. James Taylor, b. 4 Nov. 1959.
5046. Glenda Jean, b. 3 Nov. 1960.
4480. SHIRLEY ANN SCHNITTKER, b. 29 Sep. 1937, Lockport;
m. 23 Aug. 1958, JOHN RALPH KLUMP.
4481. NORMAN HAROLD SCHNITTKER, b. 8 Nov. 1939,
Lockport; m. 28 May 1960, Appleton, ANNETTE ADDIE
STRONG, Newfane, N. Y.

4599. FRANK BRISBIN FOSTER III, b. 30 May 1934, Philadelphia, Pa.; m. 2 Dec. 1961, Suffield, Conn., DORCAS TERRY ALCORN, dau. Mr. and Mrs. Howard Wells Alcorn.
4635. LILLIAN KEATOR m. (2) HOWARD QUICK. Child:
5119A. Howard Quick, Jr.
4645. Add
5159. Janet Lee Knapp, b. 1954.
5160. David John Knapp, b. 14 July 1956.
4709. THOMAS WILLIAM CLAPPER, b. 27 May 1938, Parksville; m. 9 July 1960, Sidney, PATRICIA MAE WHITMAN.
4710. URSULA MARIE CLAPPER, b. 22 June 1940, Parksville; m. 19 Oct. 1957, RAY G. NEIDIG. Children:
5200. Louise Neidig, b. 1958. Sidney.
5201. Keith Wayne, b. 21 Aug. 1960.

TWELFTH GENERATION

5107. JOHN CARNEY, b. 17 June 1935, Kingston; m. July, 1959, JOYCE VAN DE BOGART,
BERNARD CARNEY, b. 25 Sep. 1938, Kingston; m. Aug. 1959, MARLENE AVERY.
5110. EDNA MAE PETERSON, b. 16 May 1918, Pompton Lakes, N. J.; d. 17 Oct. 1959. She m. a GALLAGHER.

A

Albert, Kathryn E., 1467
 Alcorn, Dorcas, 4599
 Allen, Martha J., 3829
 Anderson, Esther M., 2204
 Jane, 1797P
 Andrews, Mary, 1944
 Angel, Nancy A., 3589
 Angerman, Henry, 3034
 James, 3710B
 Linda, 3710
 Sandra, 3710A
 Anspacher, Joan, 3359H
 Anthold, Gertrude, 3531
 Arnold, Marilyn A., 3855
 Ralph J., 3855
 Atkins, Irene A., 3933
 Auchmoedy, Silas, 2912
 Avery, Julia, 1182
 Marlene, 5108

B

Bagley, Mary L., 3747
 Banks, Louis C., 2089U
 Barley, Viola, 1409
 Barnes, Charles R., 1460
 Bauder, Neva, 2251C
 Bayne, Brian R., 3551
 John E., 3551
 Michael F., 3551
 Begemann, Howard E., 3215H
 Beichert, P. J., 2971
 Benny, Bruce A., 3575A
 Benton, William, 3790
 Bertram, Cleta M., 3215GA
 Margaret L., 3215GC
 Roy O., 2089Q
 Wilma H., 3215GB
 Betts, Howard H., 3480
 Joan M., 4215
 Tammara A., 4217A
 Binion, Joseph K., 4056A
 Binnemore, Lionel, 3103
 Black, Daniel, 1797H
 Blake, Mabel L., 2001
 Blakely, Gladys, 3271
 Bloodgood, David F., 3589
 David W., 4309N
 James A., 4309P
 Suzanna, 4309M
 Bouton, Jeremiah G., 396
 Bowen, Jesse E., 2914
 Ethel, 3565A
 Boylan, David A., 4498
 Debra E., 4499
 Gregg A., 4490
 Gwendylin, 4486A

John A., 4489
 Kenneth L., 3762D
 Kevin M., 4497
 LaVerne A., 4491
 Brady, Sarah Keator, 1468
 Brantl, Joy L., 4125W
 Lehand, 3359E, 4125X
 Virginia L., 4125V
 Briggs, Anna K., 1559
 Lewis, 1543
 Brought, Charlene G., 4038A
 David A., 4038
 John W., 3240
 Brown, John, 2103
 Ona P., 2249
 Bruck, Anna, 1372
 Bruns, Patricia E., 4342
 Bryant, Charles N., 1836
 Marian E., 1837
 Bullitt, Thomas W., 3846
 Bullock, Alan, 4256D
 Phillip, 3522
 Bunnell, Martin, 382
 Burger, John D., 1086
 Burhans, Mary, 1709
 Burke, Barbara J., 3790
 Burnap, Hazel, 2251A
 Burr, Abby, 1275H
 Abram R., 2101A
 Arthur, 2101K
 Bertrand, 2101Y
 Calvin, 1373C
 Caroline, 1373D
 Celia, 1370
 Charles, 334, 1368H
 Christopher D., 1364
 David, 782, 1368J
 DuBois K., 1369
 Edward C., 1366
 Eliza, 1370A
 Emma, 1373E
 Florence 1368N, 2101E
 George 780, 1359A
 Harriet 1373A
 Henrietta, 1368L
 Henrietta F., 2101L
 Jacob, 2101B
 Jacob D., 783
 Jane R., 2101P
 John 784, 2101J
 Lillie, 2101C
 Mabel, 2101J
 Margaret A., 1373K
 Martin, 794A
 Mary, 1368B, 1373L, 2101Z
 Mary A., 1368M
 Mary C., 1373M
 Mary K., 2101N
 Matilda, 1373J
 Myron, 2101R
 Otis C., 2101D
 Rachel E., 785

Rebecca, 783A, 1373B
 Silas, 1360
 Simon P., 1368K
 Stephen, 1373G
 Susie E. 2101H
 Viola, 2101M
 Warren, 2101F
 William, 783B
 Butts, Nellie M., 1495

C

Calhoun, Sally Ann, 3830
 Calkins, Clyde, 2237
 Callaghan, George, 3934
 Campbell, David, 3986
 Donald, 3987
 Dwight P., 3216D
 Elaine, 3984
 Peter, 3985
 Carmichael, Theodore, 1797G
 Carney, Bernard, 5108
 John 5107
 Carpenter, Jean, 3744
 Carr, Marilyn J., 3094
 Carson, Edna M., 2963
 Case, Alonzo E., 3124R
 Alonzo R., 2014
 Donald J., 3835G
 June E., 3835H
 Loren S., 3124S
 Sherman Q., 3835J
 Stewart W., 3835K
 Tegwin A., 4594C
 Todd B., 4594B
 Whitt C., 4594A
 Caskins, Agnes S. 3446
 Cator, Barbara J., 3778
 Betty A., 3806B
 Bruce C., 3455
 Carolyn, 3296P
 Cathleen D., 3296M
 Christine, 3296R
 Cindy L., 4575
 Clinton C., 1495, 2204, 3296N
 Donna E., 3790
 Edwin A., 3806A
 Elaine, 2201
 Eric E., 3806D
 Gilbert W., 3094
 Harry E., 3093
 James H., 3801
 John, 846
 Judy M., 3806
 Louise, 1495A
 Muriel E., 3779
 Oren, 1965
 Oren C., 3806C
 Phyllis A., 3781
 Polly A., 4562
 Roy H., 1494
 Sylvia A., 2203
 Theodore V., 4562B
 Timothy H., 4562A

William E., 3806E
 William H., 3780
 Chaffee, Rosanna M.,
 3927
 Chambers, Catherine,
 765A, 769
 Elizabeth, 327, 769B
 John, 323, 769C
 Margaret, 324, 769A
 Maria, 328A, 765
 Moses, 328
 Susanna, 326
 Clapper, Aaron, 3185
 Thomas W., 4709
 Ursula M., 4710
 Clark, Douglas W.,
 3618
 Edward C., 3615
 Emma, 1548
 June M., 3619
 Lillian B., 3616
 William, 3645
 Clusky, Elizabeth, 1494
 Coffman, Charles C.,
 3426, 4175
 Janet L., 3425
 Randall L., 4173
 Richard L., 3424
 Terry L., 4176
 Cole, Frank, 2101N
 Ruth, 3216F
 Clara, 2109
 Coleman, Marjorie M.,
 2848
 Colquhoun, Duncan, 620
 Horatio, 1230A
 Mary, 1230B
 Comfort, Pauline, 3472
 Conrad, Andrea D.,
 4560B
 George H., 3778
 Susan E., 4560A
 Wendy Jo, 4560
 Cook, Gail A., 3761E
 Coons, Martin, 2939
 Cornell, Robert M.,
 4125K
 Cornish, Ruth, 3233
 Coutant, Andrew, 1797P
 Charlotte, 1797Q
 Daniel S., 2914G
 Dorothy M., 3565E
 Edwin B., 1797P
 George S., 1068
 Ira, 1797S
 Israel S., 1797V
 Jay, 2913B
 Jesse E., 1797T
 Mary K., 2914J
 Mary R., 1797Z
 Oblenus, 1797W
 Oblenus D., 2914F
 Roy, 2913A
 Silas W., 1797R
 Crispell, Sarah, 253
 Crofoot, Lee K., 4125K
 Raymond E., 3359B
 Crooker, Clinton B.,
 1954H
 Eugene A., 1954G
 Crossley, Lee, 2808
 Cummins, Carolyn A.,
 3850
 D
 Danylieko, Katherine,
 3216S
 Dasher, Randall C.,
 4350A
 Richard A., 4350
 Davenport, Cornelius,
 688
 Eve Shaw, 1279C
 Maria, 1278
 Rachel B., 1279B
 Wessel B., 1279A
 Davis, Catherine M.,
 2914
 Charlotte A., 3565B
 George S., 2914B
 Jean A., 3522
 Jerome, 1797Q
 Jesse C., 2914A
 Kate, 2914
 Mary C., 2914D
 Ora C., 2874
 Ruth W., 2914C
 deBury, Edward H.
 Visart, 3107
 Delacol, Robert, 1561,
 2262
 DeLoye, Brenda, 3991
 Jean, 3276R
 Jules E., 2101Q,
 3216S
 Linda, 3992
 Mabel L., 3216Q
 Nancy, 3216T
 Robert B., 3216P,
 3990
 Steven, 3993
 Deming, George, 1195L
 Hazel A., 2966
 Henrietta, 1195K
 Moses, 596
 Wayne, 1195J
 DePuy, Abraham, 767
 Benjamin, 1342C
 Catherine C., 767B
 Cornelius, 326
 Hannah M., 1342
 John, 767A
 Mary A., 767C
 Samuel, 1342A
 DeSilva, Barbara, 4193A
 Marilyn R., 3460
 Robert, 3458
 DeSinger, Eva, 2914G
 DeWitt, Nancy J., 3660
 Elizabeth D., 1319
 Dickerson, Cynthia J.,
 2918
 Edith H., 2918
 Susan E., 2918
 DiMarco, Richard,
 3945A
 Dombo, Jacqueline,
 3583A
 Doupy, Harriet, 2240
 Downs, Bruce H., 4172A
 Edward A., 3406
 Elizabeth C., 4171
 Virginia L., 4171A
 Winfield S., 3407,
 4172
 Dua, Connie A., 3577D
 Diane M., 3577E
 Edward M., 3577F
 DuBois, Catherine M.,
 1068
 Charlotte, 1797Q
 Frances, 1797M
 Mary, 1797N
 Moses K., 1067
 Sarah A., 1066
 Duhr, Walter, 2059
 Dyer, John K., 1442
 E
 Eastman, Alta, 2873A
 Edwards, Pamela S.,
 5009
 Wilson C., 4100
 Ekstrom, Alpha, 2113
 Linda, 2114
 Ellis, Elizabeth L.,
 3215E
 Evans, Marion C., 4271
 F
 Fellows, Effie, 2829
 Ferguson, Nancy L.,
 4100
 Finney, Curtis J., 4618K
 James C., 3850
 Karen C., 4618L
 Fitzroy, Roland U.,
 3216T
 Flint, Helen L., 4280
 Flores, Andrea M.,
 4595E
 Eugene J., 3832
 Flynn, Charles, 2201
 LeRoy F., 3296C
 Fohrman, Alberta,
 2089P
 Fontana, Lawrence,
 3983, 4756
 Ford, Charles, 3216R
 Foskey, Cynthia L.,
 4222
 Jeffery A., 4221
 Thomas H., 3481
 Foster, Evelyn, 1647
 Frank B., 4599
 Fowler, Henrietta,
 1368L
 Fox, Keith A., 3242C
 Frasca, Patricia A.,
 4478
 Patrick, 3761D

Paul S., 4477
Susan L., 4778A
Freer, Catherine A.,
499
Ethel M., 1976D
William H., 1227

G

Gallagher, Edna M.,
4632
Garrigan, Frank A.,
2115
Kathleen R., 4011
Kelly F., 4010
Gavett, James H., 3210
Germond, Clara M.,
1561
Gibson, Myrtle B.,
2089W
Glasgow, Gary, 3976G
Margaret A., 3976H
Mary K., 3976J
Richard W., 3215GC
Goodale, Deborah,
4125F
Eric, 4125D
Glen, 4125Q
Grace, 1637
Jerry, 4125L
Johanna, 4125M
Judy, 4125P
Lawrence, 3359A
Martha, 4125E
Richard, 3359C
Teresa, 4125G
Toby, 4125N
Greger, Joseph, 4338
Grey, James, 3646
Scott K., 4360
Griffin, Paul, 4081A
Terence, 4081H
Grubb, John C., 1437
Gruber, Barbara J.,
3976V
Beverly A., 3976W
Mary M., 3976X
Robert E., 3976U
Robert G., 3215LE
Gumerk, Louisa, 846
Gustafson, Beverly,
2205

H

Haley, Frederic J., 4750
Jane, 3980
Jesse C., 3216A
Neil H., 4751
Pearl F., 3216B
Robert, 3216C
Wyatt J., 3981
Hall, Clifford I., 3718
Oakley D., 3565A
Preston W., 4300
Hallock, Maude, 1946
Hamilton, Amy J.,
4564B
Peggy M., 4564

William E., 3782,
4564A
Handy, Georginia, 3745
Hanley, Gloria, 4044A
James S., 2176
Joseph L., 3271
Joseph P., 4044B
Hardin, Ethel I., 3054
Harmon, Edward, 3037
James, 3038
Harroll, Walter J., 2971
Harvey, Marilyn, 3240A
Hearn, Edward C.,
3565B
Heberling, Maxine, 2812
Hendrickson, Alexander
M., 3566
Barbara A., 3570
Paul E., 2918, 3569A
Hernes, Esther M.,
2873A
Hess, Florence, 1701
Mildred K., 2835
Hester, Stephen S., 2114
Hetzer, Joan, 3426
Hignell, T., 1318
Hildreth, Charles, 3425
Luman, 1692
Hill, Richardaenia, 3463
Hitchens, Robert H.,
4215
Hoar, Charles, 3338
Margaret, 3648
Hobbs, Gregory E.,
4187J
Leland C., 3449
Russell L., 4187K
Hodgkinson, Paula L.,
3917
Rulow, 3917
Hoffman, Ann E., 1797G
Augustus, 1797E
Charlotte A., 4280
Eliza, 1797H
George, 1797D
Gertrude, 1797B
Henry, 1066, 1797C
Katie, 1797J
Lottie, 1797K
Luther E., 798A,
1797F
Holm, Emilie M., 3749
Homer, Grace L., 4067
Hoover, Hannah, 323
Hotaling, Jennie, 1797S
Hotchkin, Albert, 3954
Jeffery L., 4728
Sherry L., 4728A
Hovey, William R.,
4280, 5044
Hubbard, David J.,
4073C
Earl D., 3323
Lindsay R., 4073D
Ralph A., 4073H
Raymond J., 4073G
Robin K., 4073A

Ronald L., 4073J
Russell G., 4073B
Huffman, Jacqueline,
3215LD
Hull, Sarah E., 1366
Hundley, Carrie, 1771
Hunter, Velda E., 3328
Huriburt, Gail B.,
3216E
Hutton, Hilda M., 3917

I

Iser, Marie, 3296C
Ives, Caroline C., 3492

J

Jandrow, Brenda, 3216P
Jensen, Doris, 3565H
Johnson, Bert M.,
2089X
Clifford, 3038
Harold, 3616
Kimberly, 3976S
Robert E., 3215LB
Wilma M., 3142S
Johnston, Irving L.,
2914K
Leah, 4301
Lee I., 3565H
Joiner, Ruth A., 3435
Jones, Craig L., 3976P
Eldon I., 3215LA
John I., 3976Q
Mechelle, 3976R
Richard M., 3215H

K

Kator, Alma L., 3215F
Bertha, 2089S
Charles M., 1317
Charles R., 3976A
Clara L., 2089T
Dolores, 3215G
Dorothy M., 3215L
Esther E., 1318
Eva M., 3215K
Gayle L., 3976C
George, 2089VB
Harold L., 3215D
Hazel L., 2089Z
Helen M., 3215H
Hubert E., 3215D
Ira E., 1319
Jerome E., 1316
Jesse E., 2089V
John A., 3215J
John F., 2089W
Julia E., 2089Z
Mahala M., 2089X
Mary E., 2089U
Nettie, 2089VC
Oliver J., 2089VA
Ora M., 2089Q
Rose L., 2089VD
Rufus L., 2089P
Ruth L., 3215LA
William G., 3976C

Keator, Alberta, 2188

Alonzo, 3858
Arthur G., 2247
Arthur J., 2120
Asa, 3157
Barbara J., 3327
Barbara L., 4708
Benson A., 3933
Bertha M., 2239
Beth A., 4336
Betty J., 3628
Betty L., 3481
Boice, 1182
Bruce S., 3464
Carol J., 3273
Cecil H., 3338
Charles E., 3621
Charles F., 4349A
Chauncey, 398
Clara C., 2109
Clyde E., 3936A
Cornelius J., 864
Deborah, 399
Debra S., 4900
Dianne C., 4901
Donald L., 4337
Douglas B., 4280C
Douglas P., 3294
Earl A., 3186
Edna W., 3037
Edward C., 1922
Edward O., 1637
Eileen C., 4349C
Elaine, 4338
Elaine A., 4349B
Eleanor J., 3926
Eliza, 610
Elizabeth, 396
Ella, 3154
Ellen C., 3614
Elmer, 2238
Ernest J., 3201
Fay E., 3913
Florus, 1700
Frances M., 2250
Frank E., 2823
Frederick E., 2248
Frederic W., 3136
Glenda V., 4077A
Goodale, 2304
Grace, 1925
Hannah M., 620
Harold E., 2909
Harriet A., 1526
Harry F., 2894
Harvey W., 2062
Helen L., 2899
Henrietta, 807, 1227
Henry C., 1255
Henry H., 933
Hervey, 395
Hetty, 393
Isaac C., 1539
Ivan E., 3021
Jacob M., 499, 1824
James R., 3917
James T., 4335

Jean, 3711E
John E., 3339
John G., 1991
John P., 1758, 2874
John W., 1933
Jonathan, 253
Joseph, 111
Judith A., 4340
Kathleen P., 4254
Kenneth H., 3200
Kimberly M., 4309D
Laura J., 2017
Leon A., 3612
Lewis J., 3611
Lewis T., 2965
Libbie, 1692
Lillian M., 4635
Lisa, 3497
Lois S., 3480
Louise H., 1634
Luella R., 3038
Mabelle, 1638
Margaret T., 2971
Maria, 158, 347
Marian, 3030A
Marion R., 3199
Mary 392
Mary A., 596, 806
Mary E., 1086, 1692
Mary L., 3704S,
3642
Maureen A., 4178
May, 3162
Mayo S., 2001
Mehitable, 393
Melchior, 1
Merva P., 3826
Michael K., 3711A
Millie W., 1757
Minnie, 3155
Nancy, 3656A
Nancy G., 3704A
Nettie, 3161
Nina L., 2138
Oliver, 1408
Paul F., 4701
Priscilla, 3846
Rachel, 397
Ralph S., 2197
Randall M., 1669
Randy D., 4720
Richard H., 1087A
Richard L., 3927
Robert G., 4047
Robert J., 3517
Ronald H., 3587
Rosemary, 3711D
Samuel J., 3133
Sarah B., 1468
Scott D., 4280B
Stephen W., 4076A
Susan, 1908
Susan N., 4280A
Susan O., 4255
Thomas, 394
Victoria A., 3847
Virginia A., 4308

Ward A., 3328
Warren H., 2848
William D., 1561
William E., 2935
William U., 3353
Zobles, 1737
Keenan, George F.,
3447
John, 4187A
Michael E., 4187
Richard K., 4187B
Keleher, Mary P., 4585
William B., 3824
Kemerson, Catherine L.,
3801
Kensil, Roger, 3455
Keter, Melchior, 1
Kirk, Linda D., 3635K
Kittle, Abram, 282
Frederick T., 764D
Hannah, 764E
Klump, John R., 4480
Knapp, Janet L., 5159
David J., 5160
Kortright, Julia A., 148
Kowalik, Matthew, 3194
Stanley M., 3946
Krum, George N.,
1368M
Kumler, John T., 3553
Kyte, Charles L., 1020,
1711
Florence L., 3521
Gilbert R., 4271
John, 1023
Luella R., 2882
Russell B., 2883

L

Labar, Daniel 327, 768A
John C., 768
LaCombe, Francis,
3565E
Linda M., 4300A
Lange, Jeanne M., 3611
Launt, Frederica,
3216A
Lawrence, Francis J.,
3207
Layton, Geraldine,
3566
LeFever, Ethel C., 2176
Lendrum, Anna R.,
2914F
Long, David R., 3976D
Ralph, 3215F
Lucklow, Lena B.,
2101S
Philip, 1370
Luey, Iva A., 3673
Robert J., 3674
Susan P., 4369F

M

McArthur, Alfred J.,
3203
Diane L., 3965A

McCarthy, Beverly A., 3761C
 Donna K., 4470
 Edward C., 3070
 Edward D., 3761B
 Edward F., 4471
 Gerald R., 3761E
 Jeanne M., 3761C
 Linda R., 4479
 McKelvey, Eric B., 4187G
 James C., 3448
 McKibbie, Hester, 1019
 MacLeod, Anita B., 3216D
 Donald B., 3216E
 James B., 3988
 James W., 2101M
 McMillan, Converse C., 3523
 Martha M., 4260B
 Meryl A., 4260A
 Mahar, Elizabeth M., 3093
 Mains, Edna, 1411
 Malloy, James H., 3448
 James S., 4187E
 Kim A., 4187F
 Raymond E., 4187D
 Masters, William C., 3124
 Matson, Marjorie, 284S
 Mauser, Linda C., 4593
 Nancy J., 4593A
 Charles W., 3827
 Minus, David M., 4365
 Paul M., 3660
 Moore, David, 3976T
 James E., 3215LD
 Robert A., 2929
 Rubert E., 2089Y
 Ruby L., 3215LC
 Morey, Mary J., 2087
 Nettie, 2084
 Morgan, Ann, 2923
 John, 1373B
 Muriel C., 2926
 Roberta A., 2928
 Roscoe C., 1820
 Morrison, John L., 3605
 Karen E., 4329A
 Morton, Josephine, 1316
 Moskal, Robert, 3216C
 Moule, Charlotte, 1368C
 George, 1368A
 Harriet, 1368F
 Henry, 783A
 Ira, 1368D
 Mary, 1368B
 Susan, 784A
 Thomas, 1368E
 Muckles, Diane L., 3296E
 Jean E., 3296H
 Jon C., 3296J
 Michael R., 3296F
 Robert E., 2203
 Susan A., 3296G
 Mutton, Marion G., 3561
 Myers, Clifford, 3216N
 Henrietta E., 3216L
 James, 2101P, 3216G
 Lillian L., 3216H
 Marie, 3216J
 Nelson, 610
 Raymond, 3216M
 Richard, 3216K

 N
 Neibgall, William, 1797J
 Neidig, Keith W., 5201
 Louise, 5200
 Ray G., 4710
 Nordberg, Carl, 3521
 Daniel, 4256A
 Kay L., 4256
 Nyce, Sarah A., 1023

 O
 O'Donnell, William J., 3216Q
 O'Hara, Almerin C., 3373
 Olds, Evelyn F., 1649
 Opie, Curtis M., 3215GB
 Paul S., 3976F
 Ostrander, Mary J., 3618

 P
 Parker, Collins A., 1954C
 Diane, 3766
 Edith M., 1198
 Lynn, 3073E
 Patterson, Paul, 3566
 Patricia, 3566
 Peasley, Dianne M., 4391A
 Donald M., 4391
 Duane V., 3719
 Shirley L., 3718
 Pedersen, John S., 4322
 Thelma A., 4322A
 Pelham, Frances C., 3761B
 Perine, Josephine, 2101A
 Peterson, Edna M., 5110
 Phelps, Betty J., 3835J
 Phillips, Stewart W., 3215L
 Terry W., 3976N
 Pierce, Harry F., 2087
 Pillsbury, Priscilla K., 3846
 Pingree, Martha L., 3488A
 Platt, Joan, 2813B
 Richard N., 1671,
 2813A
 Potter, William B., 4305
 William H., 3570
 Pritchard, Nellie, 1547
 Prud'homme, James A., 3829
 Kathy J., 4595A
 Kenneth A., 3830
 Micheal Allen, 4595C
 Renee A., 4595B
 Rose V., 3832
 Sandra L., 4595
 Vivian, 3832
 Purdy, George B., 4270
 George R., 3527A
 Natalie A., 4270A
 Royal A., 4270C
 Sonia A., 4270B
 Purvis, Lavinia, 1797P

 Q
 Quick, Elaine, 3201
 Francis G., 3201
 Howard, 4635, 5119A

 R
 Raphael, Anna, 3124R
 Rebman, Raymond E., 3761C
 Raymonda J., 4473
 Reeder, Delbert M., 1446
 Reeves, Dick W., 3114
 Janis A., 3824
 Reid, Beverly, 3424
 Reiter, Frederick, 2089S
 Richards, David H., 3926, 4708C
 Debra Lou, 4708D
 Susanna 1
 Riggs, Rhoda, 328
 Robbins, David C., 4296H
 Dawn L., 4296F
 Dean V., 3561,
 4296G
 Donald A., 4296B
 Edwin K., 3560
 Ellen Jo, 4296A
 Rogers, James L., 3248A
 Miles S., 1638
 Roosa, Nancy A., 4030
 Sarah E., 1360
 Wayne M., 4029A
 Root, Charles K., 4308
 Rose, Brett A., 4592
 Edith A., 3124R
 Sherwood E., 3826
 Rosekrans, John, 198
 Ross, Hattie, 2057
 Rossel, Laurinda Sue, 4125A
 Rudolph, Irene H., 2914A

 S
 Samuels, John, 3577A
 Sanford, Betty, 3459
 Savage, Pamela, 4727

Scarella, Marie, 3587
 Schaefer, Margaret A., 4123A
 Schanbacher, Charles N., 3256
 Scher, Myron, 3743
 Schnittker, Norman H., 4481
 Shirley A., 4480
 Scriven, Ruby V., 3181
 Severn, Lydia M., 2873A
 Sheehan, Esther M., 3070
 Sheley, Billie, 3648
 Donna L., 3652A
 Tina M., 4632
 Wilton D., 3648
 Sheppard, Orville, 3323
 Stella, 3323
 Shoemaker, Henry, 1342F
 Mary A., 1342E
 Moses C., 1342G
 Samuel, 769A
 Shultis, Charlotte, 2958
 Doris E., 3602
 Mattie M., 2960
 Simmons, Carleton, 3766
 Donald, 4511
 Simpson, Robert R., 3966D
 Skinner, Alice, 1546
 Mary, 1546
 Slater, Anna, 2912
 Hazel, 3946
 Slocum, Benjamin W., 1958
 Esther M., 1944
 Genevieve, 1945
 John S., 1946
 Smith, Arthur J., 3746
 Bradley J., 4440
 Carolee, 4441
 Charles M. F., 3744
 Donald R., 4443A
 Ethel M., 3743
 Gerald D., 3056
 Gregory H., 4433
 Jeffery W., 4309W
 Julianne, 4442
 Kenneth C., 4443
 Larry M., 4439
 Linda C., 4432
 Lindley H., 3745
 Mack L., 3054, 3748
 Mary, 111
 Mary M., 4431
 Mary S., 1546
 Millard F., 1944
 Nancy A., 4437
 Oliver E., 3749, 4443B
 Patrick P., 4438
 Ralph O., 3055
 Richard S., 4434
 Robert M., 4436
 Robert P., 1944, 3747
 Warren S., 3053
 Southard, George, 1939
 Spencer, Jacqueline, 3748
 Speten, Carol I., 4369A
 Lynette F., 4369B
 Orville V., 3673
 Spratt, Neva, 3215LB
 Steeger, Harold C., 1973
 Steen, DeWitt, 1902
 Frances, 3636
 Kathryn E., 3634
 Margaret D., 3633
 Mary, 3635
 Stanley, 2980
 Steiger, Robert, 4267A
 Steinhorst, Robert E., 3982, 4754
 Stokes, Ann, 1292A
 James M., 808
 James R., 1292
 John 1278, 1291A
 Peter, 1291
 Matthew D., 1292C
 Simon D., 1292D
 Wessel B., 2027A
 Stone, Helen, 2823
 Keith W., 4067
 Kirk L., 4995
 Melody L., 4996
 Straight, Edward R., 4467
 Melody, 4466
 Stratton, Carlin E., 2089Z
 Helen M., 3215LE
 Strite, David J., 3273
 Strong, Annette A., 4481
 Stubbs, Andrew J., 2227
 Suter, Anna M., 1317
 T
 Taurisano, James, 3216B
 Jeanette, 3982
 Marie H., 3983
 Taylor, Charles N., 4561A
 Charles W., 3780
 David, 4473
 Glenda J., 5046
 James, 5045
 Judith M., 4561D
 Karen D., 4561C
 Kathryn L., 4561E
 Pauline M., 3779
 Rebecca L., 4561
 Ronald E., 4561B
 Teller, Howard E., 1413
 Thomas, Paul M., 1406
 Topp, Gertrude H. M., 3612
 Tuttle, Anson H., 2882
 Norma E., 3527A
 Sandra J., 3966A
 Tyson, Gregg E., 4475
 Kenneth, 3761C
 Kenneth H., 4474
 Terry L., 4476
 V
 Van Benschoten, Cornelius, 158
 Van Buren, Abraham, 826
 Ann E., 831
 Cornelius, 347
 Henry E., 829
 John C., 825
 Maria, 828
 Peter, 930
 Philip, 347
 William, 827
 Van de Bogart, Joyce, 5107
 Van Gaasbeck, Christina, 347
 Van Loan, Kenneth C., 2188
 Van Tress, G. R., 3215GA
 Lynda L., 3976E
 Van Wagner, Helen E., 3645
 Patricia A., 3646
 Vaughn, Susie E., 2089V
 Voorhees, John H., 2138
 Vrooman, Clarence D., 1757
 Clarence E., 2873A
 W
 Wadsworth, Percy, 1547
 Walker, Chauncey K., 1646
 Dody L., 4800
 George S., 4030, 4801
 Gerald R., 3446
 Jean A., 4047
 Walter, Hollis, 2251B
 Richard E., 3359H
 Roger W., 3359G
 Waring, Maud, 1954C
 Warner, Oren, 606
 Weaver, Albert, 1410
 Henry, 1797K
 Webb, Thomas, 1412
 Wells, William, 324, 766
 Welsh, Gertrude, 3041A
 Patrick A., 3040A
 Werb, Barbara D., 3448
 Judith E., 3449
 Maxine G., 3447
 West, Elizabeth D., 4740
 Eroll L., 3976L
 Esther M., 3976M
 Wilfred L., 3976K
 White, David R., 4278A
 Nancy L., 4278

Richard L., 3531	Ward B., 2251C	Sharon J., 4036B
Whitman, Patricia M., 4709	Wilcox, Dorothy M., 3761A	Stanley W., 4036A
Wight, Alice K., 3359A	Edna M., 1953	Wrinklin, Augustus, 1373C
Charles B., 3359D	LeRoy L., 3065	Carrie, 2101V
Charles H., 1546	Williams, Dorothy, 3981	Elnora, 2101X
Donald, 3359J	Louise, 1788	Hattie, 2101W
Eli J., 1523	Wills, William, 324, 766	Ira, 2101U
Ernest, 1547	Wilson, Bruce A., 3575A	Wuenschel, Carol L., 3719
Frances, 1550	Winne, Cheryl A., 4348A	Y
Gary, 4125U	Sandra L., 4348C	Yarger, Gail A., 4628A
Glen, 2251A	Virgil, 3619, 4348B	John K., 3855
Joshua, 111	Winter, David H., 1797Z	Yates, Elizabeth R., 4332B
Joyce C., 3359E	Margaret C., 2914K	Helen M., 4332A
Karen, 4125R	William E., 2914L	Robert A., 3608
Kathleen, 4125Q	Wolven, Sally A., 606	Yeaple, Ann E., 2027F
Lewis M., 1549	Woolston, John D. F., 1544	Magdalen, 2027E
Lonie B., 2251B	Wright, Gary D., 4036C	Maria E., 2027D
Marjorie E., 3359C	Linda L., 4035	Sarah, 2027G
Mary, 111	Raymond, 3259	Young, Pamela, 4629A
Mary M., 1544	Raymond L., 4036	
Maureen, 4125S		
Polly, 111		
Thomas, 1548		
Virginia T., 3359A		

ACKNOWLEDGEMENT

With grateful thanks, to the cousins mentioned below who have generously underwritten a major proportion of the printing expense of this publication:

- 1969. Carolyn Porter Cooper
- 3138. Mary Keator Cummins
- 3135. Ben Chapman Keator
- 3137. Clark Leffingwell Keator
- 1718. Clement Sweatman Keator
- 3139. Edward Hollis Keator
- 3843. Frederic Roggen Keator
- 2813. Randall Manuel Keator
- 3839. William Chauncey Keator
- 1649. Irving Sands Olds
- 1705. Beulah Keator Pingree
- 3114. Dick Walter Reeves
- 3054. Mack Lindley Smith
- 3140. Terry Frank Yarger