

A Genealogical History  
OF THE  
Concord Harwoods

DESCENDANTS OF  
NATHANIEL HARWOOD,  
SON OF JOHN HARWOOD, OF LONDON,  
ENGLAND.

---

Nathaniel with Elizabeth, his wife, settled in  
Concord, Mass., about 1665.

---

BY WATSON H. HARWOOD, M. D.

---

VOL. III.

NEW ENGLAND HARWOOD GENEALOGY.

---

CHASM FALLS, N. Y.

1912.





The Harwood Arms.



## Introduction.

---

No extended introduction to Volume III. would seem to be necessary. Having already compiled and recently published Volume I., containing the Genealogy of my own Line of New England Harwoods, and Volume II., of the Salem Harwoods, we come now to the third great Branch of Harwoods in New England, the Concord Family.

As long ago as 1837, Mrs. Sarah (Harwood) Robinson, of Bennington, Vt., compiled and published a "Genealogical History of Robinsons, Saffords, Harwoods and Clarks"—all families from whom she descended or was in some way related. Her records of Harwoods were mostly confined to the Bennington branch of the Concord Family. Her work was an excellent one—and seems to us the more so when we consider the difficulties which attended genealogical research in that early day.

Myron W. Harwood, of Enfield and Boston, Mass., spent half of his lifetime compiling the records of the New England Harwoods, and intended for a long time to publish the result of his researches. But old age came on, and finally his death was hastened by an accident. His records were not given to others for publication, and it would seem that the result of nearly all of his hard work in this line has been lost to the world.

Fred H. Harwood, of Chicago, spent several years in compiling the records of the Concord Harwoods, and had

a well arranged Genealogy of this Branch nearly ready for the printer. But being engaged in large business undertakings, and perhaps not meeting with the encouragement his work deserved, he let it rest till finally he abandoned his plan of publication. He has most generously placed all of his records at the disposal of the writer, and the entire Family will benefit from his work.

Another who gave much intelligent study to the genealogy of the Concord Harwoods was the late Herbert Joseph Harwood, Esq., of Littleton, Mass.

It remains only for me, then, to arrange and edit this volume, rather than to make it, as was Vol. 1., the work of my lifetime, the materials for which I obtained almost altogether from original sources.

It will of course be unnecessary for me to reproduce in each volume the chapters in Vol. I., on the "Origin of our Family and Name," "Crests and Coats of Arms," and the short chapter on "The Harwood Families of Virginia and Maryland." Most of the Harwoods will wish to possess all three volumes.

With this Introduction, I place before my many friends of our name, Vol. III., trusting it may greatly interest and please them, and preserve for all time to come the history of the Concord Harwoods.

WATSON H. HARWOOD.

CHASM FALLS, (MALONE), N. Y., 1912.



WATSON HERBERT HARWOOD, M. D.  
CHASM FALLS, N. Y.





## First Generation.

---

JOHN HARWOOD was a citizen of London, England, and belonged to a family that it would appear had long been settled in London. It is thought that he never came to America, or if he came, returned later to England and died in London. There was a John Harwood who with Dorothy, his wife, was a resident of London at that time. His will was dated Feb. 16, 1653, and proved Feb. 8, 1654, showing that he died between the two dates. In the will he mentions only two sons, Nathaniel and John, and a daughter Anne. His wife Dorothy, proved the will and had under it a tenement in Cranley, Surrey. We have not, of course, positive proof that John Harwood, who was father to the brothers and sister who settled in New England, was the same as the one who died in 1654, but it seems very probable that he was the same, as the time and place and names all favor such a conclusion.

## Second Generation.

---

Children of JOHN HARWOOD, No. 1. All born probably in London.

2. JOHN, came from England to Boston, Mass., in 1645. He was made freeman in 1649. He was admitted to the Church in Boston, Dec. 25, 1647. He married ELIZABETH USHER, daughter of Hezekiah and Mary Usher, of Boston, and they made their residence in Boston, where he was a merchant. He sold his property in Boston in 1657, and returned to England, where he continued the merchantile business in London. He was living in Bethnal Green, a suburb of London, in 1665. He still owned land in Dunstable, New England, which was sold by his heirs long after his decease. He died about 1685, as is shown by his will made Nov. 13, 1684, and proved June 22, 1685. His wife did not long survive him, as her will was proved in 1687.

3. THOMAS, born in 1623. He came to New England. Married, RACHEL WOODWARD, widow of Robert Woodward, and daughter of John Smith, July 7, 1654. They resided in Boston, where he died Jan. 5, 1706.

4. HANNAH, came to New England. She married, Oct. 10, 1657, THOMAS WHEELER, and they resided in Concord, Mass. They had one son, also named Thomas. She was living in Concord, a widow, in 1697.

5. NATHANIEL, born in 1626. He came to New England and married ELIZABETH —. They resided in Bos-

ton until after 1665, when they removed to Concord, Mass. He was by occupation a cordwainer. He was made freeman, March 21, 1690. He died in Concord, Feb. 7, 1716, his wife April 25, 1715.

6. ROBERT, came to New England and resided in Boston. He was by occupation a "biscake baker." He married about 1671, Joanna —. He died about 1678, his wife in 1696.

## Third Generation.

---

Children of JOHN HARWOOD, No. 2.

7. ELIZABETH, born in Boston, Mass., March 13, 1650. She married MR. SEDGWICK. She was living in New England, Nov. 13, 1684, when her father's will was made. The will also mentions her son Samuel Sedgwick.

8. HEZEKIAH, born in Boston, April 27, 1653, died young.

9. HANNAH, born in Boston, March 6, 1655. She married RALPH MANWARING, of London. She is mentioned in her father's will in 1684, also in her brother Jacob's will in 1701.

10. ANNA, born in Boston, Aug. 26, 1657.

11. JOHN, born in London. He was in New England, (Boston), in 1684, but back in London, in Oct., 1685, and a merchant in that city in 1688, residing in Montague St., Parish of St. Dunstan, Stepney. He was mentioned in his father's will, also in the will of his brother Jacob. He died before 1724, at which time his widow, ELIZABETH, was living in the parish of St. Buttolph, without Bishops Gate Street.

12. JACOB, born in London. He was an apprentice to his mother in 1684, and the executor of her will in 1687. He was a merchant in London. He died about 1701, as his will was proved that year.

13. JOSEPH, born in London, in 1667. He came to America, and was a merchant in New York city, in 1693.

He was mentioned in the will of his brother Jacob, in 1701.

Children of THOMAS HARWOOD, No. 3. All born in Boston, Mass.

14. RACHEL, born June 20, 1655, died Sept. 27, 1656.

15. JEREMIAH, born June 4, 1656. He probably died before 1705, as he is not mentioned in his father's will made that year.

16. ANN, born Aug. 26, 1657, died young.

17. WILLIAM, born 1659, died same year.

18. RACHEL, born Feb. 28, 1661, died before 1705.

19. BENJAMIN, born Feb. 4, 1663. He married MEHITABLE —. He died, it is believed, before 1690.

Children of NATHANIEL HARWOOD, No. 5, All except the first, born in Concord.

20. WILLIAM, born in Boston, March 28, 1665. He married at Concord, May 11, 1692, ESTHER PERRY, born Aug. 11, 1674, daughter of Obadiah and Esther Perry. They settled in that part of Dunstable, which is now Nashua, N. H., about 1700. He was a worthy man and a valued citizen, and was elected to office on many occasions. He died Sept. 17, 1740, his wife Oct. 8, 1747.

21. NATHANIEL, born Oct. 1, 1669. He married MARY BARRON, daughter of Moses Barron, and they made their residence in Chelmsford, Mass. In 1732, Nathaniel and Mary made over their landed property to their son Jonathan on these conditions: "They were to have the best room in the now dwelling house, with the best chamber, and a good, convenient cellar, without any let, stint, or hindrance. And deed not to take place 'till their, the said Nathaniel and Mary Harwood's decease." Nathaniel

made a will June 7, 1744, in which he reaffirmed the bargain with his son Jonathan, and gives his money to his four daughters and a granddaughter. Mr. Harwood died Oct. 28, 1751, his wife in Oct., 1758.

22. PETER, born Jan. 12, 1671. He married MARY FOX, Nov. 7, 1700. He was a good citizen and substantial farmer of Concord. He removed with his wife to Littleton, Mass., in 1737, and settled on land which has been in the possession of a line of his descendants ever since. Herbert J. Harwood's sons, in the seventh generation, now occupying the place. Two houses were built since the time of Peter Harwood: one in 1753, and destroyed by fire in 1874; the present, beautiful residence (a picture of which appears opposite this page) was built by Col. Joseph A. Harwood. Peter Harwood died in Littleton, May 10, 1740, his wife May 17, 1742.

23. JOHN, born Feb. 8, 1674.

24. MARY, born Feb. 5, 1676. She married THOMAS MERRIAM, of Cambridge, Mass., Dec. 23, 1696.

Children of ROBERT HARWOOD, No. 6.

25. THOMAS, born in Boston, Jan. 31, 1673, died in 1688.

## Fourth Generation.

---

Children of JOHN HARWOOD, No. 11.

26. WILLIAM, was living in 1724, at Norton Tolgate, in Bishops Gate Street, London, and was "the only heir of John Harwood, deceased." He joined his mother, Mrs. Elizabeth Harwood, in selling their land in Dunstable, New England.

Children of BENJAMIN HARWOOD, No. 19.

27. RACHEL, born in Boston, July 3, 1687.

28. MEHITABLE, born in Boston, April 25, 1689. She married JOHN INCE, Dec. 13, 1709.

Children of WILLIAM HARWOOD, No. 20. The first three were born at Concord, and seven at Dunstable.

29. ELIZABETH, born July 8, 1694. We learn from the Concord, Mass., records that she married JOHN BARKER, Nov. 25, 1708. He must have died before 1739, and she married again, as in her father's will she is called ELIZABETH FRENCH.

30. ESTHER, born Jan. 10, 1696. She married, Aug. 26, 1724, JOSEPH BARKER, of Marlboro, Mass. She, too, must have lost her first husband, as in her father's will she is named ESTHER MORSE.

31. JOHN, born May 28, 1699. He served as a soldier in Lovewell's third expedition against the Indians, and

was killed at Pigwacket (in Fryeburg, Me.), in "Lovewell's Fight," May 8, 1725. An old ballad commemorates this fight, and gives to Ensign John Harwood "a wife and twin babes," but no mention is made of wife or children in the settlement of his estate by his father not long after his death.

32. THOMAS, born June 26, 1706. He married ABIGAIL —. He was a prominent citizen of Dunstable. He made a will May 23, 1787, and is supposed to have died that same year. No mention is made of children in the will.

33. SARAH, born June 26, 1706. She married DEACON WILLIAM CUMMINGS. They had two sons and two daughters. Dea. Cummings was a soldier under Lovewell. He died in Hudson, N. H., Aug. 29, 1757.

34. MARY, born March 25, 1709. Married THOMAS POLLARD, of Dunstable.

35. ABIGAIL, born April 9, 1710. She married a MR. HILDREDTH.

36. RACHEL, born July 21, 1712. She married a MR. BARNES.

37. DORCAS, born March 6, 1717, died Dec. 11, 1723.

38. LYDIA, born Oct. 5, 1722.

Children of NATHANIEL HARWOOD, No. 21. All except the first born in Chelmsford.

39. MARY, born in Concord, March 13, 1696. She married WILLIAM PROCTOR.

40. HANNAH, born July 28, 1698. She married PETER PROCTOR, April 10, 1720.

41. ELIZABETH, born Jan. 28, 1701.

42. RACHEL, born Dec. 2, 1703. She married STEPHEN PIERCE, in Dec., 1732.

43. SARAH, born Aug. 28, 1707.

44. JONATHAN, born April 21, 1710, and resided all of



his life in Chelmsford. He married JOANNA SPAULDING, in April, 1731. She died May 10, 1737. Mr. Harwood married, second, MARY PARKER, in March, 1738. His will dated Nov. 10, 1777, was proved April 20, 1784. Mrs. Harwood died Dec. 27, 1754.

45. SUSANNA, born April 14, 1713. She married JOHN ROBBINS, May 1, 1736. They had several children.

Children of PETER HARWOOD, No. 22. All born in Concord, Mass.

46. NATHANIEL, born Aug. 24, 1701. He married HANNAH TAYLOR, daughter of James Taylor, of Marlboro, Mass. They settled in Lunenburg, Mass., thence removed to Leicester, Mass., about 1748. He served as a soldier in the old French and Indian war, and afterwards commanded the Militia Company of his town. He was a good citizen and a man of much influence.

47. JOHN, born April 28, 1703. He married HANNAH ALDRICH, of Mendon, Mass., Feb. 9, 1726. She was born June 2, 1704. They settled in Uxbridge, Mass. He was appointed Deputy Sheriff of Worcester county, in 1732. He had the title of Colonel. He made his will Oct. 20, 1787, and died Sept. 18, 1788. Mrs. Harwood died March 18, 1794.

48. MARY, born Aug. 11, 1705. She married BENJ. FLETCHER.

49. JOSEPH, born Feb. 26, 1708. He married at Concord, April 14, 1731, LYDIA BROOKS, who died in Nov., 1732. He married, second, MARY —. She was born in 1708, and died June 3, 1787. Joseph moved to Littleton, Mass., with his father, about 1737. He and his wife were admitted to the Littleton Church, July 9, 1737, on dismissal from the Church in Concord. Mr. Harwood was Selectman, Town Clerk and Highway Surveyor in Little-

ton for many years, and was Representative to the Legislature in 1761, 1766, and 1769. He had the title of Captain. He died in Littleton, June 25, 1792.

50. HANNAH, born Jan. 30, 1710. She married JOSEPH WOOLEY, March 28, 1754.

51. BENJAMIN, born April 30, 1713. He married BRIDGET BROWN, daughter of Eleazer Brown, of Concord, in May, 1733. She was born April 20, 1715. They removed to Hardwick, Mass., thence to Amherst, Mass., where he died Aug. 19, 1758. His widow removed with her children to Bennington, Vt., in June, 1761; was in the first company of settlers in Bennington. Mrs. Harwood and the other ladies rode on horseback, also brought their effects on horseback, and came by the guidance of marked trees. Mrs. Harwood died Nov. 8, 1762.

52. EBENEZER, born Feb. 22, 1714. He married DOROTHY HUBBARD, of Concord, in 1736. They resided in Littleton, Mass., thence removed to North Brookfield, Mass., in 1743. He enlisted, April 9, 1745, in Capt. Olmstead's company, under Sir William Pepperell, in the war against the French. The expedition was an effort to drive the French from the Island of Cape Breton, Nova Scotia. Mr. Harwood was killed June 17, 1745, at the first capture of the fortress at Louisburg. His widow is said to have walked all the way from Brookfield to Boston to draw the bounty money due him.

## Fifth Generation.

---

Children of JONATHAN HARWOOD, No. 44. All born in Chelmsford, Mass.

53. JOANNA, born March 27, 1732. Married SIMEON STEVENS, Feb. 22, 1757.

54. MARY, born Jan. 16, 1733. Married JONATHAN SNOW, March 25, 1756.

55. OLIVE, born Feb. 8, 1735.

56. DAUGHTER, born Dec. 17, 1738.

57. JONATHAN, born Jan. 9, 1741. He married OLIVE SPAULDING June 19, 1762.

58. JONAS, born Feb. 27, 1743. He married JUDITH—.

59. ELIZABETH, born May 8, 1745.

60. JOHN, born Dec. 2, 1753. He married SARAH ADAMS, Feb. 24, 1774. She was born in 1756, and died at Chelmsford, March 4, 1827. He died April 16, 1830.

Children of NATHANIEL HARWOOD, No. 46. All except the last, born at Lunenburg, Mass.

61. MARY, born Dec. 19, 1728. She married COL. SETH WASHBURN, in 1750.

62. JAMES, born Oct. 4, 1730. He married MARTHA BARNES, in 1755. He died in 1803, his wife in 1817.

63. HANNAH, born April 21, 1732. She married MICAH WHITNEY, in 1759.

64. SARAH, born June 26, 1735.

65. NATHANIEL, born May 7, 1737. He married SARAH

GRIMES, of New Salem, in 1770. They moved to North Brookfield, Mass.

66. ELIPHALET, born Dec. 12, 1739.

67. ELIZABETH, born March 9, 1742. Married BENJAMIN BOND, in 1765.

68. LUCY, born Jan. 16, 1745. Married JONAS GLEASON, July 8, 1773. Seven children: Nathaniel, Jonas, Amos, Jesse, Joseph, Moses and Lucy.

69. JESSE, born at Leicester, Mass., in 1750.

Children of JOHN HARWOOD, No. 47. All except the first two, born at Uxbridge, Mass.

70. PETER, born at Mendon, Mass., Oct. 26, 1727. He married MARY WEBB, April 22, 1756. They settled in Windsor, Mass.

71. JOHN, born at Mendon, July 31, 1730. He married MARGARET MARVIL, Dec. 4, 1755.

72. MARY, born March 26, 1733, died Dec. 9, 1736.

73. HANNAH, died in infancy.

74. NATHAN, born Feb. 22, 1737. He married HULDA BANNISTER, of Brookfield, Mass., Feb. 16, 1760. He served in the war against the French, in 1756. He also served with distinction in the American Army of the Revolution. Was 1st Lieutenant in the Second Hampshire County Regiment, in 1776. Was Captain in Col. John Dickinson's regiment in July, 1777, and the next month served as Lieutenant in Col. Ezra May's regiment, which fought in the battle of Bennington. Again, Sept. 20, 1777, he enlisted in Capt. Bannister's company, Col. May's regiment, in which he served as Lieutenant, taking part in the battles of Stillwater and Saratoga, and being present at the surrender of Burgoyne. He was a regular practitioner of medicine in Windsor, Mass. Dr. Harwood died Feb. 3, 1790.

- 75. MARY, died in infancy.
- 76. EBENEZER, died in infancy.
- 77. MARY, born Sept. 8, 1743. Married JOHN TAFT, Nov. 25, 1762.
- 78. EBENEZER, born Feb. 8, 1746. He married MARGARET WILLSON, of Killingly, Conn., Sept. 25, 1769.
- 79. HANNAH, born July 30, 1751. Married SETH READ.

Children of JOSEPH HARWOOD, No. 49. All born in Littleton, Mass.

- 80. MARY, born Dec. 26, 1737, died May 25, 1740.
- 81. LYDIA, born Feb. 2, 1740. She married STEPHEN DUDLEY, of Littleton, Dec. 21, 1758.
- 82. JOSEPH, born Feb. 2, 1742. He married, in 1768, MARY TUTTLE, probably daughter of Samuel and Martha (Shattuck) Tuttle. She died, and he married, second, Oct. 21, 1773, THANKFUL STONE, daughter of Joseph and Mary (Prescott) Stone, of Groton, Mass. She was born Oct. 10, 1754, and died July 3, 1839, in Littleton. Mr. Harwood was Town Treasurer, Highway Surveyor, and member of the School Committee in Littleton. Like his father, he had the title of Captain. He lived on the old homestead in Littleton, all his life. He died Feb. 6, 1819.
- 83. MARY, born Aug. 25, 1750, died April 9, 1799.

Children of BENJAMIN HARWOOD, No. 51. All except the first and the last, born in Hardwick, Mass.

- 84. PETER, born at Concord, Mass., July 14, 1735. He married MARGARET CLARK, at Colerain, Mass., June 9, 1759. She was born July 8, 1740. They settled in Amherst, Mass., thence removed in 1761, to Bennington, Vt. Mrs. Harwood died Feb. 16, 1794. Mr. Harwood

married, second, MRS. MARY DOTY, June 10, 1794. She was born in 1737, at Hardwick, daughter of Jonathan Warner. She died in Bennington, Oct. 27, 1810. He died July 12, 1815. He set out the first apple tree in Bennington, and in 1869, the tree was still alive and bearing fruit.

85. ELEAZER, born Sept. 28, 1737. He married ELIZABETH MONTAGUE, daughter of Samuel Montague, May 19, 1761. They removed the next month to Bennington, Vt., thence to Pittsford, Vt., in 1783. Mr. Harwood was a devout Christian, with a good education for his opportunities, gifted in speech and prayer and being very acceptable to the people in conducting religious services, he was unanimously called by the church and society at Pittsford, Vt., to become their minister. After much earnest prayer and consideration, he accepted the invitation, and was duly ordained the first settled minister of the Congregational Church of Pittsford. Here he labored faithfully and had the joy of seeing many persons brought to Christ through his ministry. He died May 19, 1807, his wife May 14, 1824.

86. BENJAMIN, born April 20, 1739. He married CATHARINE CHANCEY. They made their residence in Amherst, Mass. He died in 1760.

87. ZECHARIAH, born March 11, 1742. He married LOVINA RICE, at Hardwick, Mass. She was a daughter of Oliver Rice, an ensign in the Ninth Mass. Bay regiment, in the Revolutionary War. Mr. Harwood himself fought in the battle of Bennington. Mr. Harwood had charge of a pest-house in Bennington, where persons suffering from small pox were isolated from the community. He seemed to have a peculiar skill in the management of this dreaded disease. His wife died Sept. 6, 1808, and he married, second, ANTICE ALMA. Mr. Harwood died in Bennington, June 6, 1821.



BRICK HOUSE ERECTED BY MAJOR PETER HARWOOD  
ON THE ORIGINAL HARWOOD HOMESTEAD IN NORTH BROOKFIELD IN 1784.





88. MARY, born June 10, 1745. Married NEHEMIAH SMEDLEY. They lived and died in Williamstown, Mass. Children: Levi, Moses, Elijah, Rachel, Elisha and Mary.

89. EBENEZER, born 1749, died 1753.

90. STEPHEN, born June 23, 1751. He married LOIS WRIGHT, at Bennington. She died in 1786, and in 1787, he married ESTHER DODGE. She died in 1793, and he married, third, HANNAH CLARK, of Shelburne, Mass. He died in 1815, his wife in 1823.

91. ABIGAIL, born Nov. 4, 1753, married BARNABAS BARNUM, in 1777. He was killed by Indians at Shelburne, Mass., March 12, 1778. His widow married EZRA WHIPPLE, at Bennington, in 1780. She died in Sunderland, Vt., Sept. 16, 1815.

92. HEPZIBAH, born in Amherst, Mass., Nov. 26, 1756, She married JAMES PHILLIPS, and resided in Pownal, Vt., where Mr. Phillips died. She married, second, JOHN SMEDLEY, in 1786. They lived in Williamstown, Mass., where Mr. Smedley died. She married, third, JAMES DODGE, in 1815.

Children of EBENEZER HARWOOD, No. 52. All except the last, born in Littleton, Mass.

93. DANIEL, born in 1738, died in infancy.

94. PETER, born May 10, 1740. He married PHEBE PROUTY, of Spencer, Mass., May 26, 1763. She was born Aug. 1, 1744, and died Feb. 13, 1811. He was a farmer, millwright, civil engineer, and contractor. He served seven years in the Revolutionary Army, and was a brave, daring officer. He was court-martialed for disobedience of orders to abandon and destroy a bridge at White Plains, then being held by the American Army, but on trial his action was so far justified that he was retained and promoted. He was officer of the day at the execu-

tion of Major Andre. After the war, Major Harwood built on a part of the original homestead the first brick house in the Brookfields. The walls are 18 inches thick, and 100,000 bricks were used in its construction. Later he went to Delaware, where he died, June 14, 1805.

95. ABEL, born Feb. 18, 1742. He married SARAH RUGGLES, of Hardwick, Mass., Nov. 27, 1765. She was daughter of Benjamin Ruggles. Mr. Harwood died in Hardwick, May 2, 1770. His widow afterward married Ezra Alden, of Greenwich, Mass.

96. EUNICE, born at North Brookfield, Mass., in 1744. She married DEA. SIMEON STONE, June 2, 1773. She died July 12, 1791.

## Sixth Generation.

---

Children of JONATHAN HARWOOD, No. 57.

97. JONATHAN, born at Chelmsford, Mass., Oct. 26, 1767.

Children of JONAS HARWOOD, No. 58. Born in Chelms-

98. NATHANIEL, born July 2, 1760. Married RACHEL PIERCE, May 6, 1784.

99. ESTHER, born Dec. 2, 1762.

Children of JOHN HARWOOD, No. 60. All born in Chelmsford.

100. MOLLY, born Oct. 9, 1774.

101. JOHN, born Dec. 26, 1776.

102. SARAH, born Oct. 3, 1779. Married EPHRIAM CHAMBERLAIN, of Westford, Mass.

103. JONATHAN, born Oct. 4, 1782. He married MARY PARKER, of Carlisle. He died Aug. 11, 1851.

104. JOANNA, born Dec. 19, 1784.

105. EPHRIAM, born Nov. 19, 1787. He married LYDIA PARKER, of Carlisle, March 24, 1816. She was sister to his brother Jonathan's wife. She was born Dec. 30, 1789, and died Feb. 7, 1881. He died April 28, 1858.

106. ABEL, born April 14, 1790. He married and settled in Brighton, Mass., where he died.

- 107. BETSEY, born April 17, 1794. Married Mr. WOOD.
- 108. ANNE, married Mr. HODGMAN, of Chelmsford.

Children of JAMES HARWOOD, No. 62. All born in Leicester, Mass.

- 109. MARTHA, born March 4, 1756. Married ADAM GILMORE.
- 110. SARAH, born in 1758. Married THOMAS BOND.
- 111. HANNAH, born July 31, 1759, died in 1818.
- 112. REBECCA, born May 16, 1761, died in 1840.
- 113. MARY, born Feb. 8, 1763. Married ISAAC VERY.
- 114. ELIPHALET, born in 1764.
- 115. SUSANNA.
- 116. JAMES.
- 117. NATHANIEL.

Children of NATHANIEL HARWOOD, No. 65. Born at Leicester, Mass.

- 118. BETSEY, born in 1773. Married ASA SCOTT, of Ward, Mass.
- 119. NATHANIEL, born in 1775.

Children of PETER HARWOOD, No. 70. All born in Uxbridge, Mass.

- 120. WEBB, born Jan. 2, 1757. He married HANNAH ANDERSON, and resided in Windsor, Mass. He was a Church Warden in Windsor, in 1784. He died at Palmyra, N. Y., Jan. 24, 1827.
- 121. MEHITABLE, born July 30, 1748. She married Mr. BADGER.
- 122. RUTH, born Feb. 16, 1760.
- 123. JERUSHA, born Nov. 17, 1761.
- 124. OLIVER, born Dec. 16, 1763. He married FEAR

RIPLEY, born in 1771. His youth was a continual series of adventures and accidents, but he came through them all not much the worse except a few scars. In the spring of 1781, he entered the American Army of the Revolution, and in a few months was taken prisoner by the British and taken to Fort Chamblee, and soon after to the Cedars in Canada. After awhile he attempted escape, but after a few days was retaken. In Nov., 1782, he was taken with other prisoners to Boston to exchange. As was usual with our hero, where ever he was there was trouble and delay, but he was finally exchanged and reached his home in Windsor, Mass. He had the title of Captain. He died in 1822, his wife in 1844.

Children of JOHN HARWOOD, No. 71. All born in Uxbridge, Mass.

125. MARVIL, born Aug. 30, 1756. He married POLLY SOUTHWORTH. He died in Windsor, Mass., Feb. 28, 1838.

126. JASON, born Feb. 7, 1758.

127. ELIZABETH, born 1759, died 1762.

128. EZRA, born Nov. 26, 1761.

129. MARY, born Jan. 1, 1764.

130. TRISTINE, born Jan. 29, 1766. He married LEVINA BURROWS, of Windsor, Feb. 12, 1801; probably settled in Litchfield, N. Y.

131. JOHN, born July 19, 1769. He married ELIZABETH SMITH, Jan. 2, 1805.

132. NATHANIEL, born July 1, 1771. He married and resided in Windsor, Mass., where he died Nov. 30, 1854.

133. EUNICE, born Sept. 10, 1773. She married JAMES TRACY, Oct. 10, 1813.

Children of NATHAN HARWOOD, No. 74. Four born at

Uxbridge, Mass., and four at Windsor, Mass.

134. PAMELIA, born March 23, 1761. She married DR. FRANCIS MANTER. They resided in Litchfield, N. Y.

135. FRANCIS, born Aug. 14, 1763. He married, Jan. 29, 1790, LUCINDA FORWARD, daughter of Rev. Justus and Violet (Dickinson) Forward, of Belchertown, Mass. He served in the Revolution, in his father's company at the age of 14 years. He served in 1781, in Capt. Hezekiah Green's company, at Saratoga. He was by profession a physician and practiced in Whately, Mass., from 1794, until his death in 1835. His wife died Oct. 5, 1856.

136. AMHERST, born Dec. 29, 1765. He married BETSEY JAMES, of Goshan, Mass. They removed about 1808, to Winfield, N. Y., where he died March 24, 1813.

137. NATHAN, born Aug. 15, 1768. He married MARY ACKLEY, of Winfield, N. Y., March 20, 1817. He was a physician.

138. HANNAH, born Nov. 4, 1771. She married THOMAS WHITE, of Ashfield, Mass. He was born Aug. 12, 1773, and died Aug. 17, 1848. She died May 10, 1848.

139. FANNY, married a Mr. GREENE.

140. ESTHER, married a Mr. POTTER.

141. HULDAH, married JOHN MORGAN, a merchant of Litchfield, N. Y.

Children of EBENEZER HARWOOD, No. 78.

142. LYDIA.

143. REBECCA.

144. POLLY.

145. BETSEY.

146. HANNAH.

147. PERSY.

148. AXY.

149. SUBMIT.

150. EBENEZER.

151. JONATHAN.

Children of JOSEPH HARWOOD, No. 82. All born in Littleton, Mass.

152. JOSEPH, born April 10, 1775. He married PATTY GILBERT, of Westford, Mass., Jan. 15, 1801. He died in Littleton, May 20, 1811.

153. MARY, born July 2, 1780, died July 29, 1796.

154. JOHN, born Aug. 22, 1777, died April 4, 1797.

155. LUCY, born Aug. 28, 1782, died May 13, 1799.

156. PETER, born Nov. 18, 1784, died June 18, 1810.

157. EDMUND, born June 15, 1788, died Oct. 7, 1801.

158. LYDIA, born May 9, 1791, died Jan. 30, 1835.

159. NANCY, born Feb. 16, 1794, died May 25, 1809.

160. NAHUM, born Nov. 17, 1796. He married, Nov. 15, 1821, SOPHIA KIMBALL, daughter of Daniel and Lucy (Dutton) Kimball, of Littleton. Mr. Harwood attended Lawrence Academy, at Groton, Mass. He was a colonel in the Militia, Member of the School Committee, Selectman, Town Clerk, Town Treasurer, and Highway Surveyor, in Littleton. He lived all his life on the old Harwood homestead in Littleton. He died Dec. 20, 1842, his wife April 14, 1888.

Children of PETER HARWOOD, No. 84. All except the first, born in Bennington, Vt.

161. CLARK, born at Amherst, Mass., May 4, 1760. He married SUSANNA GREEN, Aug. 29, 1785, at Bennington. She was born in Coventry, R. I., Aug. 25, 1755. They made their residence in Rutland, Vt. Mrs. Harwood died, and he married, second, SARAH FLANDERS. He died April 25, 1835, his wife in 1836.

162. BENJAMIN, born Jan. 12, 1762. He was the first white male child born in Bennington. He married DIADAMA DEWEY, at Stockbridge, Mass., April 18, 1786. She was daughter of Abner Dewey, and was born Jan. 5,

1766. Mr. Harwood united with the Church, Jan. 3, 1836. He died Jan. 22, 1851, his wife June 22, 1854.

163. EBENEZER, born June 25, 1764. He married EUNICE BRADLEY, at Sunderland, Vt., June 10, 1789. They settled at Greece, N. Y., in 1814, where he died Aug. 16, 1815.

164. ABIJAH, born June 20, 1766, died April 18, 1784.

165. ASA, born Oct. 30, 1768. He married ANER DIAMOND, at Shaftsbury, Vt., April, 1795. She was daughter of Benjamin Diamond. Mr. Harwood died in Sempronius, N. Y., July 2, 1828.

166. PETER, born June 13, 1771, died at six years of age.

167. JONAS, born July 24, 1772. He married PHEBE DODGE, at Bennington. She was born in 1777, and died at Hopkinton, N. Y., in 1811. He married, second, MRS. SARAH STILLWELL, in 1822.

168. SARAH, born Oct. 3, 1775. She married SAMUEL ROBINSON, May 5, 1796. She was the author of a valuable Genealogical History of the families of Robinsons, Saffords, Harwoods and Clarks, published in 1837. (See Introduction to this Volume). She died Sept. 10, 1854.

169. LUCY, born Nov. 1, 1778. Married JAMES WATERMAN, and resided in Brookfield, Mass.

170. IRA, born Sept. 5, 1783. He married THEODOSIA BONSTED, March 22, 1805. He died in Attica, N. Y., March 22, 1815.

Children of ELEAZER HARWOOD, No. 85. All except the last one, born in Bennington, Vt.

171. ELIZABETH, born Aug. 3, 1762. She married ISAAC KELLOGG, at Bennington. They both died at Ticonderoga, N. Y.

172. LUCRETIA, born March 9, 1764. She married



AMOS KELLOGG. They both died at Pittsford, Vt. Mr. Kellogg served in the Revolution in Col. Warner's regiment. He was connected with the army some seven years, and rose to be Brigadier General of the Vermont Militia. He was a Justice of the Peace, and was several times elected to the Vermont Legislature. He and his wife were efficient members of the Congregational Church of Pittsford.

173. SIMON, born Aug. 23, 1766. He married RUTH HALL, April 19, 1787. She was born Feb. 28, 1768. They settled in Pittsford, Vt. He was a good man—one of the early deacons of the Pittsford Church.

174. SALOME, born March 4, 1768. She married JOHN BARNES, in Pittsford. They had twelve children. Mr. Barnes died in 1820, his wife Feb. 17, 1828.

175. MARY, born Dec. 22, 1769. She married DANIEL SQUIRES, in Rutland, Vt. They also had twelve children. She died Jan. 19, 1835.

176. AZUBAH, born July 18, 1772. She married CALVIN DRURY. They resided in Pittsford, and had ten children. She died Dec. 17, 1824.

177. LUCINDA, born Feb. 2, 1778. She married JONAS PARKER, of Pittsford. They had twelve children.

178. BENJAMIN, born Jan. 8, 1783. He married and resided in Pittsford and Hartford, Vt. In 1825, he sailed on a ship bound from New York to Mexico, and was never heard from after.

179. ELEAZER, born May 7, 1780. He married ABIGAIL PENFIELD, daughter of John Penfield, March 14, 1806. They lived in Hartford, Vt., where for several years he was engaged in the manufacture of woolen cloth. In 1815, he removed to Ticonderoga, N. Y., and in company with his brother-in-law, Isaac Kellogg, built a woolen factory, gristmill and sawmill, and purchased a farm on his own account. Both he and his wife were devoted

Christians — he was a deacon in the Congregational Church. He died Sept. 19, 1825, his wife Sept. 17, 1867.

180. RHODA, born Aug. 9, 1786, at Pittsford. Married WILLIAM COOLEY. They settled in Pittsford, Vt., where Mr. Cooley died. She married, second, SYLVANOUS BROWN. She died in Henderson, N. Y., May 18, 1817.

Children of BENJAMIN HARWOOD, No. 86. All born in Amherst, Mass.

181. SARAH, born Feb., 1758. Married a MR. SMITH, and resided in Williston, Vt.

182. LUCY, born Dec., 1760. Married WILLIS TAYLOR, in 1780. They lived in Montague, Mass., and both died about 1800.

Children of ZECHARIAH HARWOOD, No. 87. All born at Bennington, Vt.

183. JOHN, born March 25, 1768. He married REBECCA VIBBARD, at Bennington, in 1787. He died Jan. 4, 1789.

184. SILAS, born Jan. 6, 1770. He married ELIZABETH LOGGEN, at Rupert, Vt., Nov. 22, 1792. He died April 18, 1850, his wife April 30, 1843.

185. PEREZ, born Oct. 12, 1772. He married LUCINDA FINCH, daughter of Joshua Finch, at Bennington, in 1791. He died Dec. 9, 1859.

186. ABEL, born Oct. 21, 1775. He married ELIZABETH BIGELOW, at Bennington. He died May 29, 1831, at Rupert.

187. OLIVER, born Nov. 30, 1777. He married RUBY BLACKMER, Feb. 9, 1797, at Bennington. He died Dec. 16, 1818, at Rupert.

188. JOSEPH, born Oct. 30, 1781. He married VESTA BLACKMER, at Bennington, Oct. 28, 1801. He died in

Rupert, Aug. 14, 1843, his wife Feb. 20, 1865.

189. PAMELA, born Sept. 4, 1783. She married EPHRIAM HARVEY, Oct. 28, 1801. He died in 1839. They had six children. Mrs. Harvey removed to Constantine, Mich., in 1855, and resided with her son, Philo. She was a devout Christian, and a woman greatly beloved by all who knew her. She died July 19, 1880.

190. HEMAN, born June 10, 1785. He married ESTHER MILLINGTON, at Shaftsbury, Vt., Feb., 1807. They removed to Constantine, Mich., where he died March 5, 1869.

191. ZECHARIAH, born Feb. 15, 1787. He died in Plattsburg, N. Y., Dec. 3, 1812.

192. LOVINA, born Nov. 1, 1789. Married ARIEL S. DENIO, Feb. 2, 1809, at Bennington. They settled in Shaftsbury, where she died.

193. HIRAM, born 1792. He married SYLVIA REED, of Rupert, in 1816. He died at Corey's Lake, Mich., Nov. 16, 1874, his wife Feb. 10, 1879.

194. NATHAN, born Jan. 6, 1794. He married NANCY DORRANCE, daughter of William and Anne (McCormick) Dorrance, July 23, 1815. She was born 1798, and died at Corey's Lake, Mich., Dec. 21, 1852. Mr. Harwood died in Black Hawk County, Iowa, March 4, 1858.

Children of STEPHEN HARWOOD, No. 90. All born in Bennington.

195. JUDAH, born May 11, 1775. He married ELIZABETH DODGE.

196. MARY, born Jan. 6, 1778. Married MR. CLINCH, April, 1799. She died March, 1807.

197. STEPHEN, died young.

198. STEPHEN, born April 3, 1783. He married LYDIA WHITCOMB, at Bennington, in 1808. She died Sept. 4, 1831, and he in 1836.

199. LOUISA, born Aug. 23, 1788, died in 1821.  
200. ESTHER, born Oct. 6, 1791, died April 28, 1816.  
201. MARCY, born June 10, 1793. Married EBENEZER CHASE, in 1815. Two daughters.

Children of PETER HARWOOD, No. 94. All born in North Brookfield, Mass.

202. EBENEZER, born Feb. 29, 1764. He married CATHARINE LAMPSON, Nov. 20, 1794. He died Aug. 29, 1799. His widow married Nye Chandler, and lived in Potsdam, N. Y.

203. PETER, born Sept. 16, 1765. He married ELIZABETH ARMIT, born in London, England, at Dover, N. H., in 1788. He served three years with his father in the Revolutionary War, was Captain of the Militia, was also Selectman and Assessor in North Brookfield. He was at different times a merchant, hotel keeper and farmer. He died in Spencer, Mass., April 17, 1836.

204. PHEBE, born Dec. 26, 1767. She married EBENEZER PARKMAN, of Oakham, Mass., Dec. 12, 1796. She died Feb. 6, 1845.

205. MARY, born June 29, 1770. She married ELI HALL, of North Brookfield, Dec. 25, 1791. They settled in Bakersfield, Vt., where he died. Mrs. Hall died in Enfield, Mass.

206. ABEL, born Sept. 19, 1772. He married RHODA WINSLOW, of Barre, Mass., in 1799. He was Captain of Light Infantry, Merchant, also Deputy Sheriff. He died in North Brookfield, May 12, 1814.

207. JACOB, born Feb. 17, 1775, died June 10, 1786.

208. DOLLY, born June 2, 1777. Married JOSHUA SPOONER, of Brookfield, Nov. 28, 1797. He died and she married, second, RUFUS POWERS, of Enfield, April 24, 1803. She died in 1833.

209. GEORGE W., born Dec. 12, 1799. He married ANNA BISCO, in Spencer, Mass., Dec. 31, 1807. He died July 24, 1860.

210. JONAS, born Feb. 28, 1784. He married LUCRETIA WINSLOW, of N. Brookfield, May 31, 1808. He was Selectman and Assessor for several years. Died July 30, 1872.

Children of ABEL HARWOOD, No. 95. Born at Hardwick, Mass.

211. BENJAMIN, born Nov. 13, 1766. He married ELIZABETH CUTLER, of Greenwich, Mass., in July, 1789. She was daughter of Rev. Robert Cutler, and was born May 2, 1766. She died at Enfield, Dec., 1849. Mr. Harwood died Nov. 24, 1852.

212. SARAH, born in 1768. Married DEA. REUBEN COLTON, of Enfield, Mass. She died Aug. 1, 1810.

## Seventh Generation.

---

Children of JONATHAN HARWOOD, No. 103.

- 213. SOLOMON, moved West.
- 214. RUFUS, lived many years in Lowell, Mass.
- 215. LYDIA ANN, married JONATHAN SPAULDING, of Chelmsford.

Children of EPHRIAM HARWOOD, No. 105. All born at Westford, Mass.

- 216. MARTHA, born Aug. 29, 1817, died Oct. 9, 1819.
- 217. EPHRIAM A., born March 3, 1820. He married LOUISA COOK, Nov. 26, 1845. She died, and he married, second, ELIZABETH TUTTLE, Sept. 10, 1850. They made their residence in Worcester, Mass.
- 218. STILLMAN P., born March 30, 1823. He married ALMIRA GOULD, Aug. 12, 1850, at Chatham, Mass. She died Jan. 10, 1859. He married, second, MARY HASTINGS, at Brookfield, Mass., April 3, 1861. Mr. Harwood died Feb. 1, 1867, his wife Feb. 21, 1891.
- 219. LYDIA M., born March 23, 1825. She married SOCRATES SMITH, June 26, 1845. He died Feb. 1, 1868, at Greenville, Ill.
- 220. SARAH A., born Jan. 28, 1827. Married SETH FULLER, of Greenville, Ill. Several children. Mr. Fuller died in Texas, and his widow married a Mr. PERRY.

Children of WEBB HARWOOD, No. 120.

221. WILLIAM W., born in Massachusetts, March 20, 1785. He married SALLY ALDRICH, March 20, 1814. She died in Michigan, Dec. 2, 1824. He married, second, ABIGAIL ALBRO, March 2, 1825. She lived only a few months. His third wife was ALMA COE, married Feb. 3, 1831. She died at Pittsfield, Mich., June 25, 1836. He married POLLY HOLDEN, March 14, 1839. He died Nov. 8, 1860, and his wife, Sept. 17, 1894.

222. OLIVE.

223. SOPHIA.

224. ARCHALIS, born at Palmyra, N. Y., in 1797. He married and lived at Battle Creek, Mich.

225. ALPHEUS, born at Palmyra, in 1797. He married. His wife died in 1854. He died in Michigan in 1855.

226. PETER, born at Palmyra, June 17, 1799. He married MARY AVERILL, at Persia, N. Y., June, 1827. He died at Newberg, Mich., Feb. 28, 1850, his wife one year later.

227. HANNAH.

Children of OLIVER HARWOOD, No. 124.

228. LUTHER S., born in 1794. He married ALONA HARKNESS, daughter of Dr. Buffin Harkness. He died in 1870.

229. JERUSHA, born about 1796.

230. AMANDA, born about 1798.

231. HANNAH, born about 1800.

232. OLIVER, died young.

233. OLIVER, born in 1804. He married CLARISSA WRIGHTMAN. He founded "The Harwood Library," in Wanwatosa, Wis. He died in 1867.

234. FEAR, born about 1806.

235. CALISTA, born about 1808.

Children of MARVIL HARWOOD, No. 125. All except one, born at Windsor, Mass.

236. EZRA, born July 28, 1787. He married MARY WORTHINGTON, of Shelburne, Mass., Dec. 24, 1812. He died at Lockport, N. Y., May 5, 1859.

237. POLLY, born Aug. 24, 1789, died July 7, 1871.

238. MARVIL, born Sept. 8, 1792.

239. SOPHIA, born Nov. 8, 1793.

240. SOUTHWORTH, born June 1, 1796.

241. ICHABOD, born Feb. 22, 1801. He married ELIZABETH HEALY, Oct. 22, 1845.

242. SALLY, born July 22, 1803. Married ICHABOD MASON, April 5, 1842.

Children of NATHANIEL HARWOOD, No. 132. All born in Windsor, Mass.

243. JOHN, born Oct., 1803. He married MINERVA STETSON, in 1837. Both died in Windsor, Mass., at advanced ages.

244. LUCY, born Oct. 31, 1801. She married HENRY REED, of Windsor, Dec. 15, 1824.

245. WILLIAM, born Aug. 27, 1803. He married LUCY WILKES, of Windsor, Sept. 18, 1832. He died Oct. 30, 1874, his wife Dec. 18, 1893.

Children of FRANCIS HARWOOD, No. 135. All born at Whately, Mass.

246. JOSHUA DICKINSON, born Nov. 25, 1790. He married THEODOSA BOYDEN. He was a physician, and practiced his profession in Whately from 1814, until his death, April 3, 1820.

247. RODERICK, born in 1792, died young.

248. VIOLET, died young.

249. RODERICK BANNISTER, born Jan. 29, 1795. He



married CLYMENA E. HARVEY, Sept. 16, 1847. He died May 18, 1870.

250. ALONZO, born April 1, 1797, died May 12, 1817.

251. MYRON, born Aug. 16, 1799. He married JUDITH W. ALLIS, Dec. 22, 1831. She was born Nov. 9, 1808, and died March 9, 1862. He married, second, LYDIA ALLIS, April 18, 1864. He died Jan. 16, 1877, his wife Oct. 12, 1894.

252. VIOLET, born Sept. 9, 1801. She married CHESTER STOCKBRIDGE. She died Sept. 3, 1840.

253. JUSTICE FORWARD, born Oct. 25, 1803. He married ELVIRA WAIT, daughter of John and Catharine (Morton) Wait, June 18, 1829. She was born Aug. 8, 1806. They resided at Whately. In 1826, in company with his brother, R. B. Harwood, they began the manufacture of pocket books and wallets, and continued this business until 1852. Some years their sales amounted to \$22,000. Mr. Harwood removed to Chicago, Ill., and entered the employ of the Sherwood School Furniture Co. On the moving of the plant to Morris, Ill., he settled in that place, remaining there until his death, Dec. 11, 1874. His wife died in Richmond, Ind., April 13, 1886.

254. FRANCIS W., born June 14, 1806, died April 11, 1827.

255. EUNICE P., born about 1808, died June 3, 1810.

Children of AMHERST HARWOOD, No. 136.

256. HARVEY J., was a photographer in Utica, N. Y., in 1862.

257. AMHERST.

258. FRANCIS, born Dec. 4, 1800. He married SOPHRONIA PATTERSON, about 1825. She was born July 27, 1806. They resided in New York State until about 1843, when they removed to Lake county, Ill. He died May 22, 1870.

259. ELIZABETH, married WM. K. TIBBETTS, and lived in Ohio or Illinois.

260. FANNY.

Children of JOSEPH HARWOOD, No. 152. Born in Westford, Mass.

261. JOSEPH G., married MARY FLETCHER. She died, and he married a second time. Finally he went to California, and was never after heard from.

262. MARY, married STEDMAN WILLARD. They had six children.

Children of NAHUM HARWOOD, No. 160. All born in Littleton, Mass.

263. HARRIET B., born Oct. 6, 1822. She attended Lawrence Academy. She married Jan. 1, 1850, JOHN W. MULLIKIN, of Roxborough, Mass. They settled in Charlestown, Mass. She died June 5, 1853.

264. CAROLINE A., born April 14, 1824. She attended Lawrence Academy. Married, Dec. 5, 1854, P. H. PERKINS, a sea captain of Kennebunkport, Me. She died April 2, 1902.

265. JOSEPH ALFRED, born March 26, 1827. He attended Lawrence Academy at Groton, Mass., Westford Academy at Westford, and for a short time Phillips Exeter Academy at Exeter, N. H. He held various offices: was member of the Littleton School Committee; was member of the Massachusetts Senate in 1875 and 1876; was on the Staff of Gov. Washburn, and of Acting-Governor Talbot and of the Council of Gov. Rice and Gov. Talbot. Was Postmaster of Littleton for about twenty years; was trustee of the New England Agricultural Society, and of the Middlesex County Agricultural Society; also trustee of Westford Academy, and of the Massachu-



JOSEPH ALFRED HARWOOD  
LITTLETON, MASS.



setts Agricultural College. He made his residence on the old Harwood Homestead at Littleton. He was also a manufacturer of leatherboard and chairs. Mr. Harwood married Feb. 11, 1852, LUCY M. HARTWELL, daughter of Jonathan and Elizabeth B. (Walker) Hartwell, of Littleton. She was born Aug. 28, 1832, and is still living in Littleton. Mr. Harwood died in Littleton. Oct. 15, 1896.

266. NANCY S., born Oct. 11, 1829. She married LEVI GRAY, lawyer of New York City. She died in Littleton, Oct. 27, 1869.

267. NAHUM, born Sept. 4, 1833. He attended Westford Academy and the Academy at Ludlow, Vt. He married SARAH J. MULLIKIN, who was a step daughter to his sister, Harriet B. (Harwood) Mullikin. He moved to Harvard, Mass., and thence to Leominster. He was a manufacturer of leatherboard and of woolen. He died June, 1906, his wife in 1900.

Children of CLARK HARWOOD, No. 161. All born in Vermont.

268. RUTH, born July 23, 1786. She married IRA TREMAIN, Oct. 13, 1819, at Deerfield, N. Y.

269. ABJAH, born Dec. 31, 1787.

270. JAMES, born Dec. 5, 1789, died at Sackett's Harbor, N. Y., in 1812.

271. CLARK A., born Jan. 17, 1792, died at Sackett's Harbor, in 1812.

272. SUSANNA A., twin to Clark A. She died in infancy.

273. MARGARET, born July 12, 1794.

274. MARY M., born Jan. 12, 1797.

275. MANSIR, born Jan. 12, 1797, died in infancy.

276. SUSANNA A., born Aug. 26, 1799. She married DAVID BIDWELL, in 1824, at Rutland.

277. LUCY O., born Feb. 23, 1803. Married MOSES FENN, in 1822, at Rutland.

278. ELIJAH O., born Nov. 20, 1805.

Children of BENJAMIN HARWOOD, No. 162. All born in Bennington.

279. HIRAM, born Oct. 23, 1788. He married SARAH STONE, March 19, 1815. She was born in Guilford, Conn., Sept. 13, 1793.

280. LYDIA, born Aug. 9, 1791.

281. DIADAMA D., born Feb. 2, 1800. Married HIRAM WATERS, Feb. 1, 1831. Three children.

Children of EBENEZER HARWOOD, No. 163. All except the first, born in Williston, Vt.

282. SABRINA, born at Bennington, May 15, 1790, died March 1, 1805.

283. CLARISSA, born June 11, 1792, died in infancy.

284. LEVI, born in 1793.

285. SOCRATES, born April 3, 1795. He married AURELIA WELDEN, in 1825.

286. HENRY, born June 26, 1797.

287. ELIZA, born July 10, 1800. Married WM. T. SMITH, in 1819.

288. ROYAL, born May 28, 1806.

Children of ASA HARWOOD, No. 165. The first two born in Bennington, the rest in New York State.

289. POLLY, born May 29, 1796.

290. SAMANTHA, born Dec. 31, 1797.

291. JOHN, born Feb. 7, 1800. He married MARIA MOORE. Died at Sempronius, N. Y., Nov. 27, 1824.

292. FANNY, born Nov. 28, 1801.

293. SARAH, born April 28, 1804.

294. ABIGAIL, born Sept. 14, 1806. Married WILLIAM JOHNSON, Jan. 20, 1828.

Children of JONAS HARWOOD, No. 167. All but the last two, born at Bennington.

295. EMILY, born Dec. 26, 1797. Married HENRY PALMER, at Hopkinton, N. Y., March 23, 1819.

296. ELIZA, born April, 1800. Married JAMES C. BARTER, at Hopkinton.

297. PHEBE, born in 1802. Married DAVID OWEN, in 1831.

298. MARY, born in 1804, died same year.

299. CAROLINE, born April 7, 1806. Married EBENEZER FROST.

300. GEORGE P., born at Hopkinton, Sept. 19, 1808.

301. AMANDA, born at Hopkinton, in 1811. She married a MR. ABBOTT.

Children of IRA HARWOOD, No. 170. All born in Bennington.

302. CATHARINE A., born March 18, 1806. Married ASAHEL PARMENTER, at Attica, N. Y., Feb. 2, 1823.

303. CHARLOTTE A., born April 5, 1809. Married PARLIAMAN TOMS, Jan. 19, 1826.

304. FANNY A., born Sept. 24, 1811, died May 3, 1813.

305. ALBERT G., born July 3, 1814.

Children of SIMON HARWOOD, No. 173. All born in Pittsford, Vt.

306. ELIZABETH, born April 5, 1788. Married WOLCOTT H. KEELER.

307. MARY, born Nov. 26, 1790. Married WALTER FAIRFIELD.

308. JASON, born Jan. 8, 1793. He married CLARISSA WOOD, Feb. 12, 1822. He died Oct. 25, 1838.

309. CHAUNCY, born Feb. 16, 1795. He married LOVINA BOGUE, born in Chittendon, Vt., May 12, 1799. When a young man, he went to Rochester, N. Y., then a small settlement, and engaged in the clothing business. After his marriage, he settled on a farm in Murray, N. Y. Not a tree had been cut, but he lived to see his land become fruitful fields. He was an active christian, and a man of large usefulness. He died May 8, 1860, at Holley, N. Y., where also his wife died.

310. SAMUEL M., born Dec. 20, 1797. He married LAURA MOSES, July 11, 1822. She was born in Ticonderoga, N. Y., March 11, 1802, and died in Murray, N. Y., Feb. 21, 1844. He married, second, ELIZA MOSES, May 12, 1844. His third wife was DELCENA MARSH SOUTHGATE. He died in Holley, N. Y., Jan. 11, 1883.

311. RUTH, born March 24, 1800. Married ALEXANDER MARTIN, at North Bloomfield, N. Y., March 26, 1823. They had several children. She died July 21, 1875.

312. CHARLOTTE, born May 8, 1802. Married NATHANIEL GARFIELD, at Ticonderoga, Jan. 26, 1825. She died Feb. 7, 1878. Several children.

313. JULIA A., born July 23, 1804. Married a MR. LAWRENCE. Three children.

314. MINERVA, born Oct. 1, 1806. Married JONATHAN CHURCH.

315. ELEAZER, died young.

316. LUCRETIA, born Aug. 17, 1810. Married ZALA MARTIN, at Lima, N. Y., Jan. 23, 1828. She died in Michigan, May 19, 1875.

Children of ELEAZER HARWOOD, No. 179. The first five born in Vermont, the remaining three in Ticonderoga, N. Y.





DR. E. V. N. HARWOOD



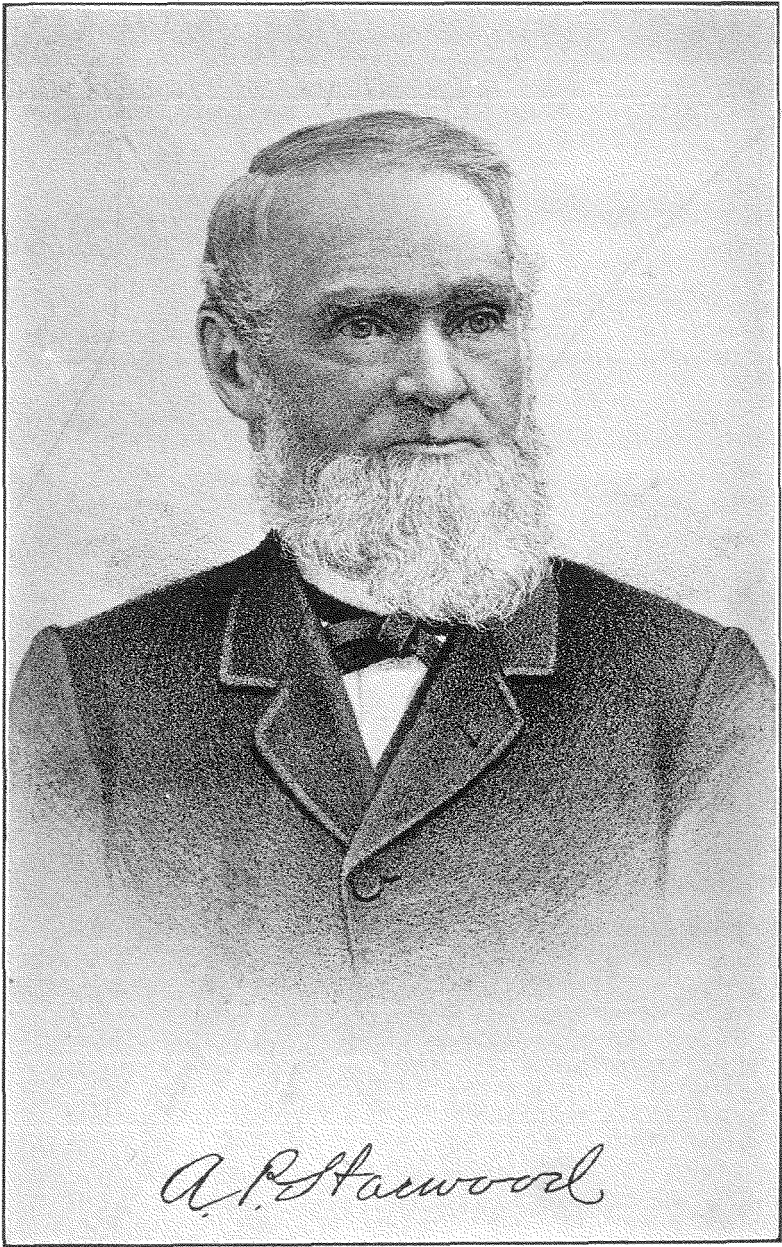



317. JANE, born Dec. 27, 1806. Married ELISHA PIKE, June 3, 1830. She died Oct. 12, 1841.

318. MALINDA, born July 8, 1808. Married WILLIAM HUMPHRY.

319. HARVEY, died young.

320. ABIGAIL, born March 6, 1811. Married ELISHA PIKE, May 29, 1843.

321. ELIZABETH, born Jan. 29, 1814. Married AMOS HITCHCOCK, Sept. 4, 1833.

322. ELEAZER VAN NESS, born June 26, 1816. He received his education in the Oneida Institute at Whites-town, N. Y.; Castleton, Vt., Seminary; Middlebury College, and Union College, graduating from the last named in July, 1839. He engaged in teaching in the south for two or three years. He married HESTER A. HITCHCOCK, daughter of Chapman Hitchcock, at Pittsford, Vt., Dec. 21, 1842, and engaged in farming for a few years. He then studied dentistry and began the regular practice of this profession in 1848. Removed his family and practice to Rutland, Vt., in 1851, where he was very successful in his chosen work. His wife died Sept. 14, 1867, and July 13, 1870, he married EMMA G. PITKIN, daughter of Orin Pitkin, at Montpelier. She was born Aug. 16, 1841. They continued to reside in Rutland, where he died July 19, 1880. His wife still resides in Rutland. Dr. Harwood was a devoted christian and member of the Congregational Church. He was also a member of Center Lodge, No. 34, F. and A. M.

323. ALLEN PENFIELD, born Oct. 25, 1818. He married HANNAH A. PENFIELD, Oct. 11, 1843. She was born in Pittsford, Vt., Aug. 16, 1820. He was an iron and merchandise merchant at Crown Point, N. Y., many years. Moved in 1874, to Ripon, Wis., where he died Dec. 30, 1893.

324. MARIA, born March 10, 1821, died at age of 17 years.

Children of JOHN HARWOOD, No. 183.

325. JOHN, born in 1788, resided in Canada.

Children of SILAS HARWOOD, No. 184. All born at Rupert, Vt.

326. JOHN, born Sept. 15, 1793. He married MARIA MOORE, daughter of Grove Moore, of Rupert. She died June 10, 1843, he died Oct. 18, 1868.

327. PHILO, born March 22, 1795. He married EUNICE SYKES, daughter of Ashbel Sykes, Nov. 4, 1819, at Rupert. He died Sept. 26, 1859, his wife Feb. 15, 1880.

328. AURELIA, born Oct. 28, 1796. She married JOHN MOORE, of Rupert, in 1820. He was son of Grove Moore.

329. ELIZABETH, born Aug. 6, 1808.

Children of PEREZ HARWOOD, No. 185. All born in Bennington and Rupert, Vt.

330. HENRY, born March 14, 1792. He married ABIGAIL BLACKMER, in 1815. He died Jan. 31, 1870.

331. RUHAMA, born Sept. 4, 1794. Married ISAAC COLE, at Bennington, Dec. 31, 1817.

332. LOVINA, born Feb. 14, 1797, died March 27, 1876.

333. HIRAM, born May 2, 1799. He married ELIZA HASWELL, at Bennington, Jan. 13, 1830. He died in California, Jan. 29, 1891.

334. PEREZ, born July 23, 1801. He married PHILURA PURMORT, Jan. 9, 1827, at Jay, N. Y. She was daughter of John Purmort, and was born Jan. 9, 1803.

335. LUCINDA, born Nov. 1, 1803, died Feb. 14, 1821.

336. PAMELA, born April 17, 1806. Married NATHANIEL PURMORT in 1828.

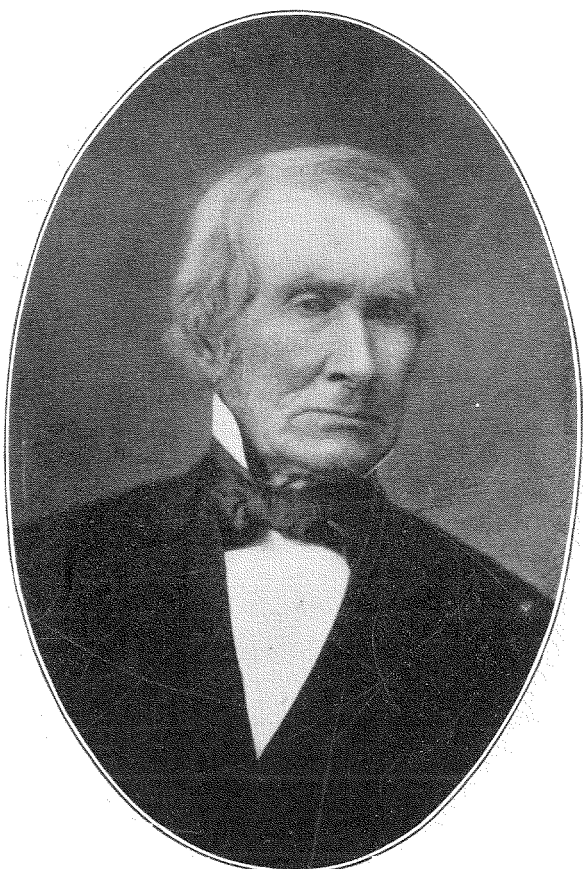

HIRAM HARWOOD







PEREZ HARWOOD. NO. 334.

Born 1801; died 1874. He attained prominence in his native State in civil, military and political life. Under the old militia system of the State he rose from the position of drummer-boy to that of Major General, and had command of the Vermont State Troops. He was several times elected to the State Legislature. He was a man of the people, and greatly esteemed by all.



337. LOUISA, born May 17, 1808, died in Bennington, Dec. 3, 1821.

338. SILAS, born March 7, 1811, died July 31, 1875.

339. SARAH M., born Sept. 11, 1813, died Dec. 28, 1887.

340. LEMIRA S., born June 19, 1816. Married SAMUEL BEATY, lived in Rupert.

Children of OLIVER HARWOOD, No. 187. All born in Bennington and Rupert, Vt.

341. LAURA, born Feb. 17, 1798. Married HENRY CLARK, at Rupert.

342. VESTA, born Dec. 3, 1799. Married ELON CLARK, at Rupert, Sept. 12, 1819.

343. RUBY, born Jan. 3, 1803. She married CALVIN MOORE, at Rupert.

344. SARAH, born Jan. 19, 1806. Married BRADLEY MOORE.

345. LOVINA, born June 24, 1809.

346. JULIA, born Nov. 18, 1810.

347. ELIZABETH, born March 31, 1817.

Children of JOSEPH HARWOOD, No. 188. All born in Bennington and Rupert, Vt.

348. HARRIET, born July 9, 1803, died April 2, 1895.

349. ABIGAIL, born Oct. 17, 1806. Married A. J. R. DANFORTH, April 2, 1829. She died in Rupert, July 31, 1886.

350. JOSEPH, born March 1, 1809. He married EUNICE FARRAR, March 22, 1832. He died Sept. 27, 1859, his wife Aug. 16, 1878.

351. ZECHARIAH, born May 5, 1811. He married HARRIET SMITH, March 27, 1838. He died at Rupert, July 31, 1858.

352. RUBY L., born May 20, 1814. Married SETH MOORE, Dec. 4, 1834. She died Jan. 6, 1856, he, Nov. 9, 1880.

353. FRANKLIN G., born Jan. 25, 1817. He married ELVIRA COCKRANE, Jan. 5, 1842. She was born May 15, 1821, at Dorset, Vt. He died Nov. 1, 1886.

354. OLIVER, born July 16, 1819. He married RUFAMA FARRAR, Jan. 20, 1847, at Rupert. He died at Dorset, Oct. 31, 1866.

355. SEYMOUR, born Nov. 3, 1822. He married MARY A. KINNIE, March 17, 1847. He died June 18, 1893.

Children of HEMAN HARWOOD, No. 190. All except the first born in New York State.

356. SARAH M., born in Bennington, Oct. 31, 1807. Married MERRILL BATES, in Ontario County, N. Y., Dec. 18, 1832. She died at Constantine, Mich., Jan. 5, 1875.

357. HEMAN, born June 21, 1810. He married REBECCA FISHER, Sept. 25, 1833, at Gorham, N. Y. He died at Constantine, Mich., Jan. 7, 1894.

358. HIRAM H., born Sept. 25, 1812. He married ARVILLA DENIO, in Michigan, Jan. 1, 1839.

359. RUFUS, born Aug. 26, 1814. He married NANCY SHEPPERD.

360. LYDIA, born April 10, 1819. Married JAMES RAY, Dec. 25, 1838. Four children.

361. NATHAN D., born Feb. 11, 1823. He married MARY FLETCHER, April 24, 1844. They resided in Constantine, Mich., then removed to Fairwater, Wis. Later they removed to California.

362. MARY, born April 26, 1825.

363. VESTA, born June 24, 1828. Married WILLIAM STEWART, April 24, 1844. Several children. She died in Fortuna, Cal., Jan. 3, 1892.

364. DAVID, born Sept. 24, 1830.

Children of HIRAM HARWOOD, No. 193. All except Silas, born in Rupert, Vt.

365. PAMELA, born June 6, 1819. Married JAMES CHURCHILL, and resided in Iowa.

366. NATHAN, born Sept. 9, 1821. He married DIANTHA W. BROWN, June 9, 1846. She died March 27, 1861. He married, second, SALLIE A. REED, April 16, 1862. She died Oct. 3, 1865. His third wife was SARAH A. DECKER, whom he married March 7, 1866.

367. DANIEL R., born Feb. 18, 1823. He married MARIA A. BEECHER, Nov. 30, 1851, at Three Rivers, Mich. He died at Lincoln, Neb., Dec. 10, 1894.

368. SARAH A., born in 1825, died Aug. 13, 1842.

369. SILAS, born in Gorham, N. Y., Sept. 23, 1828.

370. BETSEY M., born in 1831, died July 29, 1850.

Children of NATHAN HARWOOD, No. 194. The first four born in Bennington, Vt., the next three in Ontario Co., N. Y., and the last two in Michigan.

371. MELISSA, born May 17, 1816. Married JOSHUA B. COREY, May 18, 1834, at Corey's Lake, Mich. Six children. She died in 1852, he in 1888.

372. AURELIA, born Sept. 15, 1818. Married THOMAS H. FITCH, in St. Joseph county, Mich., Feb. 4, 1836. Mr. and Mrs. Fitch celebrated their golden wedding, Feb. 4, 1886, at Waterloo, Iowa. Twelve children.

373. LUCINDA, born Oct. 4, 1821. Married ROBERT HAMILTON, in Cass county, Mich., April 24, 1842. Three children.

374. ANNE L., born July 23, 1823, died April 11, 1837.

375. LOUISA R., born Nov. 22, 1825. Married JOHN V. SPEES, at Corey's Lake, Mich., March 30, 1847. Eleven children.

376. SUSAN L., born July 18, 1825. Married ABNER

A. SMITH, Feb. 5, 1851. She died in St. Joseph county, Mich., May 30, 1852.

377. NANCY J., born Jan. 4, 1830. Married NATHAN S. FAIRCHILD, in St. Joseph county, Mich., Oct. 10, 1846. Eight children.

378. MATILDA, born Dec. 25, 1836. Married FRANCIS A. MORTON, in Bremer county, Iowa, Nov. 9, 1857. Three children.

379. NATHAN SYLVESTER, born June 18, 1843. When he was twelve years of age his father removed to Black Hawk county, Iowa. He received his education in the common schools and in the college at Fayette, Ia. At the outbreak of the Civil War, he enlisted in Co. G, 9th Iowa Infantry, and was mustered into service as 3d corporal, Aug. 10, 1861. After his discharge he returned to school, in the fall of 1863. In the spring of 1864, he again enlisted as 1st Lieutenant, and served till late in that year. In Dec., 1864, he went to Hillsdale, Mich., and finished his college course in 1869. That year, he entered the Albany, N. Y., law school, graduating in June, 1870, and was admitted to practice in the courts of New York, Jan. 1, 1871. He entered into partnership with Samuel T. Tuttle, and settled in Lincoln, Neb. In 1875, John H. Ames was added to the firm. Mr. Harwood was Private Secretary to Governor Garber in 1875 and 1876. In 1887, he was elected President of the Lincoln National Bank, and served as such until the consolidation with the First National Bank of Lincoln in 1892, and was then President of the latter. He was delegate at large to the Republican National Convention at Chicago, in 1884, was a member of the Committee on Resolutions; was a member of the National Tariff Reform Convention at Chicago, in 1885, and one of its Vice Presidents. He was one of the founders of the Lincoln Public Library, and for fifteen years on the Board of Directors. Mr. Harwood



NATHAN S. HARWOOD





retired from the Presidency of the First National Bank, Sept. 1, 1897, and joined his daughter who was a student in Paris, and with her spent three months in England. He was a member of the Grand Army, the Royal Legion, and a Scottish Rite Mason. Mr. Harwood married MARY E. COOK, at Hillsdale, Mich., May 29, 1872. She died at Montague, Mich., Sept. 17, 1878. He married, second, CELIA ELIZABETH HARRIS, daughter of George S. and Sarah (Bacon) Harris, at Lincoln, Neb., July 25, 1883. Mr. Harwood died Jan. 5, 1900.

Children of JUDAH HARWOOD, No. 195. All born in Bennington, Vt.

380. JUDAH, born Dec. 16, 1795, died in 1796.

381. CLARISSA, born July 14, 1797. Married ABEL HARWOOD, who was born Jan. 29, 1798. They had eight children.

382. SIMEON, born Oct. 23, 1799. He married MRS. LYDIA CADY, in 1823.

383. ELIZABETH, born May 30, 1801.

384. LIEURENDUS, born April 23, 1803. He married RELIEF GRANGER.

385. HANNAH, born Feb. 24, 1805.

386. RUSSELL, born Dec. 16, 1807, died young.

387. LUTHER, born March 1, 1809, died young.

388. OREN, born April 25, 1812.

389. MARIA, born Feb. 27, 1817.

390. WILLARD, born Dec. 20, 1821.

391. RUSSELL, born Jan. 27, 1823.

Children of STEPHEN HARWOOD, No. 198. All born in Bennington.

392. LOUISA W., born July 3, 1809. Married EDWARD SMITH.

- 393. JARED W., born Jan. 23, 1811.
- 394. DAVID C., born Sept. 13, 1814.
- 395. EMELINE, born Dec. 10, 1817.
- 396. ALBERT, born May 10, 1821.
- 397. JANE, born Oct. 10, 1824.
- 398. FERREN, born Jan. 23, 1828.

Children of EBENEZER HARWOOD, No. 202.

399. EBENEZER, born at North Brookfield, Mass., about 1796, moved with his mother and sister to Potsdam, N. Y., left home on becoming of age, and was never after heard from.

400. POLLY, born at North Brookfield, in 1798.

Children of PETER HARWOOD, No. 203. All except the first, born in North Brookfield, Mass.

401. THOMAS ARMIT, born at Spencer, Mass., Feb. 6, 1789. He married HANNAH P. PELLETT, of North Brookfield, May 24, 1818. She died Sept. 1, 1830. He married, second, ANN MEAD, of North Brookfield, June 15, 1831. Mr. Harwood was a soldier in the war of 1812. He died April 4, 1880, his wife Aug. 30, 1870.

402. FRANCES R., born Feb. 7, 1791. She married, May 2, 1813, NATHANIEL POWERS, of Greenwich, Mass. Four children.

403. SARAH A., born May 27, 1793. Married WM. COWEN, of Enfield, Mass., Nov. 28, 1816.

404. ESTHER B., born May 3, 1795. Married CHAS. M. DELAND, May 24, 1818. They resided in New Worcester, Mass.

405. ELIZABETH A., born May 23, 1797. Married NORMAN SMITH, of Ware, Oct. 29, 1818.

406. CLARA B., born June 16, 1799, died young.

407. EBENEZER, born Dec. 21, 1801, died young.

408. WILLIAM B., born April 21, 1803. Was a merchant in Charlestown, S. C., died in Mobile, Ala.

409. EBENEZER, born June 8, 1805. He was a Master Mariner. Married in North Carolina. He died at sea in 1835.

410. PETER B., born May 21, 1807, died April 10, 1809.

411. CLARA B., born June 16, 1812. Married LOUIS E. WALKER, of Norton, Mass., Dec. 19, 1848. They resided at Greenwich, Mass.

Children of ABEL HARWOOD, No. 206. All born at North Brookfield, Mass.

412. LOUISA, born Feb. 28, 1800, died Aug. 28, 1800.

413. ELIZA, born July 28, 1802. Married THOMAS ELLIOTT, of Eastville, Va., Sept. 19, 1839. She died in 1854.

414. RASSELAS, born Oct. 26, 1804. He was a merchant in New York City. Died unmarried, in North Brookfield, July 20, 1832.

415. REBECCA, born March 20, 1806. Married DAVID KNAPP, of North Brookfield, April 3, 1832. She died in Barre, Mass., in 1888.

416. GEORGE W., born June 5, 1808. He married JULIA SNOW, of Northampton, Mass., May 27, 1834. Was a merchant in Detroit, Mich. He died at Barre, Oct. 21, 1886.

417. ABEL, born April 12, 1810, died March 30, 1812.

418. ABEL W., born April 20, 1812. He married ANN TANKARD, in Virginia. He was a clergyman. Died in 1836.

Children of GEORGE W. HARWOOD, No. 209. The first three born in Bakersfield, Vt., the remaining seven in North Brookfield.

419. JOHN B., born Sept. 6, 1808, died Aug. 31, 1810.

420. ANNA M., born Nov. 16, 1809. Married SAMUEL LATHROP, of Enfield, Mass., Sept. 1, 1831. She died at Adrian, Mich., Feb. 27, 1875.

421. WASHINGTON, born July 22, 1811. He married MRS. JENNINGS, of Adrian, Mich. She died, and he married, second, LUCY A. LANE, of North Brookfield, Nov. 12, 1856. He was a real estate broker. He died in Adrian, Mich., April 6, 1876.

422. GEORGE, born March 8, 1813. He married ANGELINE ALLEN, of North Brookfield, Oct. 18, 1837. She was born April 3, 1818. He was a farmer, was also an Assessor, Overseer of the Poor, and for nearly 20 years, a Justice of the Peace. He died March 5, 1897, his wife Dec. 31, 1868.

423. HARRISON, born Oct. 18, 1814. He married ADALINE GREENWOOD, of Winchendon, Mass., Feb. 21, 1840. She was born June 7, 1819. They settled in Natick, Mass. Mr. Harwood was a manufacturer of base balls. He was chairman of Selectmen, and chairman of County Commissioners of Middlesex county. He died at Natick, Aug. 27, 1882.

424. PHEBE P., born July 9, 1816. Married WILLIAM C. JACKSON, of North Brookfield, Feb. 2, 1841. She died March 21, 1868.

425. ABIGAIL, born Jan. 31, 1819, died May 22, 1821.

426. DOLLY P., born Nov. 5, 1820. Married DAVID L. WINSLOW, of Barre, Mass., May 15, 1849. He died Sept. 23, 1880, she Oct. 15, 1897.

427. LOUISA, born Oct. 1, 1842, died Feb. 6, 1824.

428. JOSEPH W., born Nov. 28, 1823. He married MARY C. MASON, of Cameron, N. Y., Oct. 14, 1847. She died, and he married, second, CORDELIA C. SELFIDGE, at Monmouth, Ill., Sept. 30, 1857.

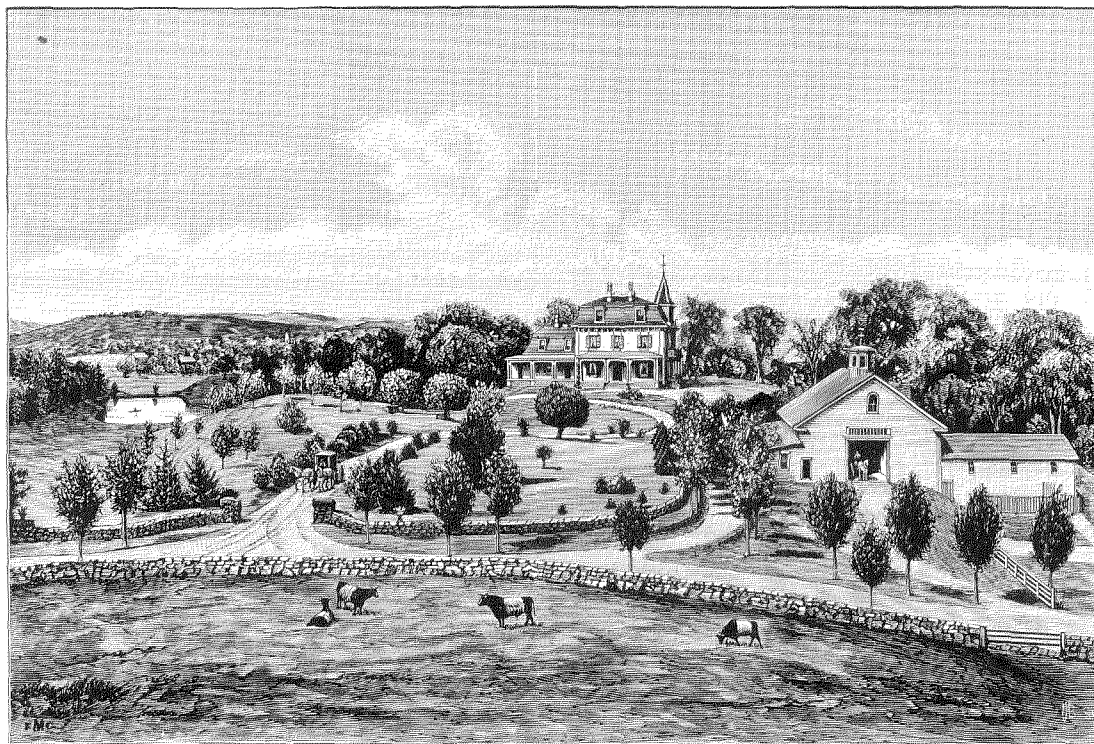

RESIDENCE OF THE LATE JOSEPH ALFRED HARWOOD AND HERBERT JOSEPH HARWOOD  
LITTLETON, MASSACHUSETTS

THIS PLACE HAS BEEN IN THE FAMILY FOR SEVEN GENERATIONS



HARWOOD MONUMENT  
ERECTED IN MAPLEWOOD CEMETERY, NORTH  
BROOKFIELD, MASS.,  
TO THE MEMORY OF  
EBENEZER HARWOOD, MAJOR PETER HARWOOD,  
HIS SON; CAPTAIN PETER HARWOOD, JR.,  
HIS GRANDSON.

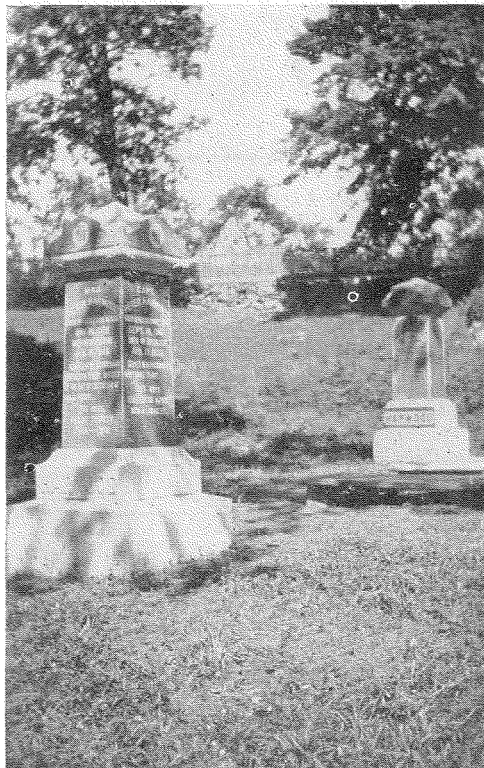

TO THE MEMORY OF MEN WHO EACH IN HIS  
GENERATION  
SERVED HIS COUNTRY IN PEACE AND WAR.  
THIS MONUMENT WAS ERECTED  
BY THEIR DESCENDANTS.  
1911  
LEST WE FORGET.





Children of JONAS HARWOOD, No. 210. All born at North Brookfield.

429. FORRESTER, born Feb. 18, 1809. He married LUCY C. TAFT, of Upton, Mass., Oct. 6, 1835. He was by occupation a cabinet maker. He died Oct. 25, 1845.

430. REBECCA D., born March 4, 1811. Married ORIN A. TOMBLIN, June 13, 1833. She died Aug. 2, 1897, at North Brookfield, in the house she had occupied about 66 years.

431. JONAS, born Oct. 2, 1812. He married ABBIE COMEE, of Gardner, Mass., Nov. 3, 1836. He died March 21, 1840.

432. ABEL, born Nov. 23, 1814. He married MARY D. BATCHELLER, Aug. 4, 1841. She died at Bloomington, Ill., Dec. 8, 1856. He married, second, ISABELLA D. BOYD, of Bloomington, June 22, 1858. He became quite wealthy dealing in lands, and also engaged in banking, and building at Champaign, Ill. In 1857 and 1858, he was supervisor of Champaign; in 1869 and 1870, a delegate from four counties to the Illinois Constitutional Convention. He died in Champaign, Dec. 28, 1891.

433. EMORY, born July 12, 1820. He married MARION W. SHELTON, of Mercer, Ky., June 20, 1850. She died, and he married, second, ANNIE P. ABBOTT, of Champaign, Aug. 12, 1858.

434. LUCRETIA, born June 8, 1822. Married JOHN ALLEN, of Shelbyville, Ky., Nov. 16, 1841. She died Jan. 12, 1847.

435. LOUISA, born Sept. 2, 1827. Married BEZER KEITH, of North Brookfield, Sept. 10, 1845. She died May 28, 1847.

436. FRANCES E., born May 28, 1830. She married ORAMEL A. RUGG, of Lexington, Ky., June 28, 1852. She died at Bloomington, Ill., Nov. 12, 1856.

Children of BENJAMIN HARWOOD, No. 211. All born in Greenwich, Mass.

437. BETSEY, born April 6, 1790. Married NOAH GREEN, of Windsor, Mass., Feb., 1817. Her second husband was HENRY GREEN, brother of Noah. She died in Wisconsin, April 14, 1867.

438. ABEL, born March 30, 1792. He married POLLY TOWNSEND, of Greenwich, Oct. 4, 1824. He died Oct. 4, 1849.

439. BENJAMIN R., born April 26, 1794. He married LOUISA B. WILLIAMS, of Marlboro, Mass., Jan., 1828. He died at Boston, Sept. 6, 1858, his wife in 1861.

440. HARRIET, born about 1796. Married JONAH CROSS, of Enfield, Mass., Jan., 1817. She died May 13, 1842, at Springfield, Mass.

441. HARLEM, born Nov. 4, 1799. He married MRS. POLLY HARWOOD, his brother Abel's widow.

442. EZRA A., born Oct. 31, 1803. He married SARAH E. ASH, of Woburn.

443. BERNIE, born March 6, 1808. He removed to Boston, about 1826. About 1835, he went to India with some Missionaries to set up and operate a printing press for them. After three years he sailed for London, and the ship was never heard from, all on board supposed to be lost.

## Eighth Generation.

---

Children of EPHRIAM A. HARWOOD, No. 217. Born in Westford, Mass.

444. CHARLES E., born Feb. 5, 1848, died March 21, 1849.

445. GEORGE F., twin to Charles E. Married HATTIE McCORD. His second wife was FANNIE BRADLEY. They reside in Worcester, Mass.

446. CHARLES W., born Oct. 15, 1856. Mr. Harwood is a physician, and several years ago spent some time in the Klondike. Dr. Harwood married in 1887, HARRIET C. STAPLES, of Biddeford, Me., and they made their residence in Saco, Me.

447. EDWARD W., born July 28, 1859, died July 3, 1861.

Children of STILLMAN P. HARWOOD, No. 218.

448. ADELAIDE M., born at Dorchester, Mass., Oct. 7, 1851. Married ANSON HARDY, at East Boston, Mass., Sept. 2, 1874, reside in Brookfield, Mass.

449. ELLA L., born at Boston, June 26, 1853. Married EVERETT L. COLE, at Brookfield, Dec. 20, 1893.

450. FRANKLIN A., born at Jamaica Plain, Mass., Sept. 10, 1858, resides in Worcester.

Children of WM. W. HARWOOD, No. 221. The first six

born in Palmyra, N. Y., the last nine in Pittsfield, Mich.

451. ISAIAH, married RUTH DUNNINA. He died in Jackson, Mich.

452. SARAH, married JOTHAM MORSE, reside at Leslie, Mich.

453. HANNAH, married HEMAN DRURY, she died at Ypsilanti, Mich.

454. MABEL, married DR. DEARBORN, she died at Hillsdale, Mich.

455. ROSINA, died at Ypsilanti, Feb. 7, 1827.

456. WILLIAM M., died at Ypsilanti, July 24, 1825.

457. WILLIAM W., born in 1833, died June 6, 1863.

458. JOEL C., born in 1834. He married ARMINDA F. EASON.

459. ALMA C., born in 1836. Married WARREN EVANS, in 1860. Resided in Republic, Mich. Mr. Evans died in 1861.

460. HARRISON, born Aug. 6, 1840. He married JANE HAYNES, July 4, 1860. Reside at Adrian, Mich.

461. HENRY, born Dec. 6, 1841, died Sept. 10, 1842.

462. FRANKLIN, born March 1, 1844. He married HARRIET SUTHERLAND, March 27, 1867. He died at Madison, Mich., April 1, 1872.

463. LUTHER, born Aug. 16, 1846, died Oct. 13, 1848.

464. SIDNEY, born May 15, 1848. He married COMELIA STEVENS, Oct. 11, 1877. She died Nov. 2, 1882. He married, second, MARY STEVENS, Dec. 15, 1887. Reside at Pittsfield, Mich.

465. JOHN, born Oct. 3, 1853. He married JANE FORSYTH, March 4, 1873. She died July 20, 1892. He married, second, ELIZABETH STEVENS, June 7, 1894. They reside at Pittsfield.

Children of ARCHALIS HARWOOD, No. 224.

- |               |              |
|---------------|--------------|
| 466. CLARK.   | 467. OLIVE.  |
| 468. WILLIAM. | 469. PORTER. |

Children of ALPHEUS HARWOOD, No. 225.

470. MIRIAM.
471. AMANDA, born in 1824. Married LEMUEL PAUL.
472. LUCINDA, born at Otto, N. Y., about 1827. Married MR. SPRAGUE.
473. CORVILLE, born at Otto, about 1831. He died at Thornapple, Mich., in 1846.

Children of PETER HARWOOD, No. 226. All except the last born in Otto and Persia, N. Y.

474. WILLIAM M., born July 13, 1828. He married CLARISSA EASTON, at Constantine, Mich., Dec. 31, 1856. Reside at Jones, Mich.
475. SAMUEL A., born March 5, 1830, died Feb. 16, 1850.
476. LESTER M., born Feb. 2, 1832. He married and resides in Washington, Minn.
477. JULIA A., born Feb. 19, 1834. Married SPENCER BROWN, in Fabius, Mich., in June, 1852. She died at Newberg, Mich.
478. LUTHER M., born Oct. 19, 1836. He married MARY A. YOUNG, Nov. 9, 1861, at Newberg, Mich. Reside in Jones, Mich.
479. OLIVE S., born Nov. 18, 1838. Married SAMUEL SHELLBARGER, Oct. 8, 1858.
480. CARRIE A., born at Otto, N. Y., Sept. 16, 1841. Married HENRY HALPIN, reside in Indianapolis, Ind.
481. ALBERT V., born in Newberg, Mich., Jan. 10, 1845. He married ELLEN E. JINKS, May 11, 1869. They reside at St. Johns, Wash.

Children of LUTHER S. HARWOOD, No. 228. All born at Rushville, N. Y.

482. HIRAM H., born in 1817, died at Battle Creek, Mich., in 1850.

483. FOREST H., born July 18, 1826. He married EUNICE A. MOWER, Sept. 25, 1841. He was a graduate of the Albany Medical College, and removed to East Troy, Wis., in 1845, where he practiced his profession. They returned to Rushville, N. Y., in 1860. He entered the Union service, as Assistant Surgeon in the Fifth Wisconsin Infantry, served with the Army of the Potomac, until Nov., 1862, when he was obliged to resign on account of disability from disease contracted in line of duty. They removed to Milwaukee, Wis., in 1864, where Dr. Harwood died June 6, 1878. His wife died at Oshkosh, Wis., July 23, 1880.

Children of EZRA HARWOOD, No. 236. The first two born at Worthington, Mass., the remaining seven at Roy-alton, N. Y.

484. EMERSON, born Dec. 15, 1813. He married MARY A. TROWBRIDGE, May 17, 1837. She died at Lockport, N. Y., April 30, 1893, and he at Buffalo, N. Y., Aug. 18, 1893.

485. CORDELIA, born Feb. 22, 1815, died Nov. 3, 1822.

486. MARY, born May 8, 1817. Married CHARLES L. SAFFORD, Jan. 5, 1837. He died Dec. 14, 1864, and she Sept. 25, 1898.

487. LUCRETIA, born May 21, 1819. Married EDWIN L. BOARDMAN, Nov. 24, 1840. She died March 14, 1858.

488. BONDINOT, born May 19, 1822. He died in Kansas, in 1872.

489. SOPHIA C., born April 13, 1824, died in Lockport, N. Y., Dec. 27, 1851.

490. JANE E., born Feb. 4, 1826. She married REV. T. G. COLTON, Sept. 13, 1849. He died in 1896. She resides at Hudson, Mich.

491. EMILY F., born June 27, 1829. Married ERASMUS BOWEN. Her second husband was JOHN H. LULL, married Oct. 3, 1849. They reside in Lockport, N. Y.

492. JULIA, born May 27, 1831. She married SIDNEY STRONG, and resides at Northampton, Mass.

Children of JOHN HARWOOD, No. 243.

493. LUCIAN, born at East Windsor, Mass., April 4, 1838. He married MARY A. CONNOLLY, Aug. 15, 1857. He died at Windsor, March 12, 1874.

Children of WILLIAM HARWOOD, No. 245. All born in Windsor, Mass.

494. HARRIET J., born July 22, 1833. She married MILTON PIERCE, of Peru, Mass., Dec. 7, 1851. She died at Cleveland, O., Nov. 20, 1854.

495. BETSEY C., born Sept. 15, 1835.

496. HANNAH W., born Nov. 11, 1838, died Sept. 20, 1844.

497. WILLIAM P., born Aug. 4, 1841. Married ELLA OLDS, of Peru, Mass., April 8, 1870. She died March 20, 1881. He married, second, SARAH GAGE. Reside at East Windsor, Mass.

498. JULIA, born Dec. 10, 1848. She married JAMES E. HILL, of Springfield, Mass., Dec. 19, 1870.

499. NANCY, married GEORGE HILL, May 8, 1867.

500. NELLIE, married CHARLES H. HEALD, of Ashburnham, Mass., Sept. 10, 1867.

Children of JOSHUA D. HARWOOD, No. 246. All born in Whately, Mass.

501. FREDERICK B., born April 27, 1814. He married MRS. SURLINA WILLIAMS BERRY, of Rodney, Miss., June 10, 1844. She was a descendant of Thomas Jefferson, a granddaughter of Col. Williams, of Revolutionary fame, a niece of Gov. Robert Williams and of Senator Thos. H. Williams. She was born at Rockingham, N. C., Dec. 1, 1813. He spent several of the last years of his life in St. Joseph, La. He was a Royal Arch Mason, belonging to the Masonic Lodge at Rodney for over fifty years. He died at Florence, Ala., Oct. 21, 1889.

502. LUCINDA H., born about 1816. She married CHARLES WELLS, of Conway, Mass.

Children of RODERICK B. HARWOOD, No. 249. All born in Whately Mass.

503. FRANCIS A., born Oct. 27, 1848, died Jan. 9, 1854.

504. LUCINDA V., born Jan. 2, 1851, died Feb. 2, 1854.

505. FANNIE M., born Feb. 10, 1852. Resides in Brooklyn, N. Y.

506. LUCINDA V., born Jan. 7, 1854. Resides in Brooklyn.

507. CAROLYN P., born Aug. 1, 1857. Resides in Brooklyn.

Children of MYRON HARWOOD, No. 251. All born at Whately, Mass.

508. MARIA L., born Jan. 2, 1833. Married EPHRIAM BOICE, of Harrodsburg, Ky. She died Jan. 30, 1866.

509. ELLEN E., born Nov. 12, 1834. Married C. R. CAHFFEE, June 5, 1861. One of her daughters, Kate Allis Chaffee, became the wife of Prof. William M. Hall, a man of broad learning and beautiful life.

510. LYDIA A., born Dec. 26, 1837. Married J. W.



SMITH, of Springfield, Mass. Reside in Stamford, Conn.

511. HENRY W., born June 6, 1843, died Feb. 3, 1864.

512. FRANCIS A., born Sept. 2, 1845, died young.

513. MARY E., born Feb. 2, 1847, died young.

514. MARY E., born March 14, 1848. Resides in Stamford.

515. FANNY A., born Feb. 14, 1851, died young.

Children of JUSTUS F. HARWOOD, No. 253. All born in Whately, Mass.

516. MARTHA L., born May 25, 1830. She married EDWARD A. CRAFTS, Sept. 4, 1851. He died March 29, 1860. They had two children, a son and a daughter. Mrs. Crafts married, second, MR. SUTHERLAND. Residence, Huron, S. D.

517. JUDITH M., born Oct. 23, 1832. Married GEO. W. GRAVES, Aug. 27, 1856. He was a captain in the Union Army, and died from a wound received in the battle of Chickamauga, Sept. 27, 1863. Mrs. Graves resides in Logansport, Ind.

518. FORDYCE M., born July 5, 1835. He married NANCY L. THAYER, April 26, 1855, at Hatfield, Mass. He died at Huron, S. D., Aug. 24, 1885, his wife July 18, 1896.

519. THERON DWIGHT, born Nov. 25, 1838. Married ELIZABETH C. KELLER, at Chicago, Nov. 12, 1860. She was born in Frankfort, Germany, Aug. 28, 1841, and came to this country with her parents in 1843. Mr. Harwood died Aug. 13, 1877.

Children of FRANCIS HARWOOD, No. 258.

520. JAMES F., born Feb. 13, 1826, in Herkimer county, N. Y. Married LOUISA M. SABIN. He died Nov. 9, 1855.

521. WILLIAM N. F., born May 27, 1828, in Herkimer

county. Married LUCIA S. SABIN. He died Aug. 5, 1865.

522. LOUISA C., born May 18, 1830, in Oswego county, N. Y. She married ELIJAH STANFORD. Children: Frank, Anna, Arthur, George and Elizabeth.

523. AVERY A., born March 22, 1832, in Oswego county. He married ALICE D. STODDARD. He died Aug. 17, 1889.

524. ESTHER P., born Feb. 21, 1834, in Oswego county, N. Y. Married CHARLES C. COOPER. Children: Ernest, Julia, Mary and George.

525. LUCIUS P., born Jan. 10, 1836, in Oneida county, N. Y. He died unmarried.

526. AMANDA S., born Oct. 4, 1838, in Oneida county. Married V. B. GRINNELL.

527. CHILES S., born Nov. 22, 1840, in Oneida county, N. Y. Married Nov. 21, 1878, SAMANTHA E. PLUMMER. She was born Dec. 3, 1852. Mr. Harwood died in 1811.

528. GEORGE F., born Aug. 25, 1842, in Herkimer county. He married SUSAN M. FULLER. He died in 1909.

529. MARGARET E., born Jan. 6, 1842, in Herkimer county. She married JOHN J. WHITE.

530. LIZZIE E., born March 7, 1845, in Lake county, Ill. She died unmarried Oct. 19, 1870.

531. HULDAH J., born May 24, 1847, in Lake county. She married JOHN B. JORDON. Died 1909.

Children of JOSEPH G. HARWOOD, No. 261. All born in Harvard, Mass.

532. MARIA F., born April 15, 1830.

533. SARAH J., born June 21, 1831.

534. JOSEPH H., born about 1833. He married ANNIE S. GEORGE, daughter of Nathaniel and Sarah George, of Westford, Mass., July 3, 1866.

535. ELIZA.



HERBERT JOSEPH HARWOOD  
LITTLETON, MASS.



Children of JOSEPH A. HARWOOD, No. 265. Born in Littleton, Mass.

536. HERBERT J., born Sept. 6, 1854. He was educated in the public schools of Littleton; at the Lancaster, Mass., Academy; Phillips Exeter Academy; and at Harvard University until 1877, when he received the degree of A. B. After leaving college he was in the employ of the Montague Paper Company, Turner's Falls, Mass.; of J. A. and N. Harwood, and the Harwood Manufacturing Company, both of Boston; and of R. W. Reid and the Andrews-Demarest Seating Company; both of New York, for whom he was the Boston representative. On Jan. 1, 1899, he went into business for himself in Boston, as a manufacturer of Assembly chairs; and he was also a director of the National Fibre Board Company. He was Lieut.-Col. and Assistant Adjutant-General on the Staff of Gov. John D. Long in 1882, and a member of the Massachusetts House of Representatives in 1889. He was also trustee of the Bromfield School at Harvard, trustee of the Public Library at Littleton for twenty-one years until 1906. He was a member of the New England Historic-Genealogical Society; of the Essex Institute; the Phi Beta Kappa Society of Harvard; and an original member of the University Club of Boston. While at Harvard he was a member of the Institute of 1770; and the Delta Kappa Epsilon. He was also a Mason. His favorite recreations were farming on the old homestead and local history. He was also much interested in the Harwood genealogy. He went abroad in 1869, and traveled in England and France. He wrote articles on Littleton local history for several works; and was on a committee to publish the vital records of his native town. He married at Lancaster, Mass., Oct. 15, 1879, EMILIE AUGUSTUS GREEN. She was born in Malden, Mass., Nov. 28, 1854, daughter of Ezra and Elmina M. (Richardson) Green.

She was graduated from the Framingham, Mass., Normal School in 1873. Mr. Harwood died on Easter Sunday, 1910.

537. EDWARD A., born Feb. 28, 1859, died in infancy.

Children of NAHUM HARWOOD, No. 267. All born at Harvard, Mass.

538. ADA TYLER, born Oct. 12, 1860, died Sept. 29, 1862.

539. HARRIET T., born July 29, 1862.

540. ANNIE S., born March 13, 1864. She married WILLIAM H. CHASE, of North Ware, N. H., Sept. 28, 1887. They have two children, and reside in Leominster, Mass.

Children of HIRAM HARWOOD, No. 279. Both born at Bennington, Vt.

541. ADELINE M., born Sept. 28, 1816. Married ELIAS B. BURTON, Dec. 13, 1842. Five children.

542. HIRAM H., born April 1, 1822. Married AMANDA M. NICHOLS, Feb. 14, 1849. Resided in Bennington.

Children of JASON HARWOOD, No. 308. All born in Pittsford, Vt.

543. SIMON, born Dec. 17, 1822. He married DORCAS PRIDER, in Michigan. Died at Stockton, Cal.

544. AARON, born Sept. 1, 1824. He married ANN M. BELL, April 18, 1848. She died Nov. 17, 1889.

545. HELEN, born Sept. 18, 1826. Married EDWARD COWLES. Seven children. Mrs. Cowles died in Nebraska.

546. JANE, born July 19, 1828. She married DAVID THOMPSON, in Michigan. Several children.

547. CLARISSA, born Oct. 25, 1830. Married WM. H. URCH. Several children. She died Oct. 23, 1886.

548. MARY, born April 25, 1832. Married MR. FROST, at Olivet, Mich. Several children.

549. WILLARD C., born Dec. 26, 1833, died April 10, 1854.

550. CHAUNCY, born Sept. 27, 1835, died Nov. 12, 1853.

Children of CHAUNCY HARWOOD, No. 309. All born in New York State.

551. H. CORINTHS, born July 23, 1821, died at Holley, N. Y., May 27, 1859.

552. SIMON, born Dec. 3, 1822. He married SALLY A. HARRISON, at Chittendon, Vt., March 13, 1849. Mr. Harwood died at Holley, N. Y., April 17, 1881.

553. JEFFREY A., born Aug. 23, 1825. He married ROWENA M. SOUTHWORTH, at Holley, N. Y., Oct. 2, 1856. He died at Plainfield, Mich., March 10, 1890.

554. DWIGHT, born March 10, 1827. Married MARGARET A. HINDS, at Washington, D. C., March 6, 1861. He died at Kansas City, Mo., Dec. 1, 1891.

555. ALMIRA A., born April 21, 1829, died April 20, 1831.

556. DANIEL B., born June 1, 1831. Married FRANCES POWERS, at Bloomington, Ill., Sept. 18, 1861. They reside at Bloomington.

557. HILAND H., born July 19, 1833. Married JANE ROBINSON, at Holley, N. Y., Sept. 26, 1854. He died at Clinton, Ill., Dec. 28, 1894.

558. THOMAS F., born Feb. 25, 1838. Married MARIETTA KEYS, at Holley, N. Y., Jan. 16, 1862. He died at Bloomington, Ill., Dec. 17, 1891.

559. FREEDOM A., born Oct. 25, 1840. Married BENJ. F. HOOPER, at Holley, N. Y., Oct. 9, 1862. Reside at Bloomington, Ill.

Children of SAMUEL M. HARWOOD, No. 310. All born in New York State.

560. SAMUEL F., born July 7, 1823. Married MELISSA CLARK, Dec. 31, 1846. Died Sept. 9, 1853.

561. RUFUS M., born Jan. 24, 1825. Married MARY E. CLARK, April 9, 1855. She died at Murray, N. Y., Dec. 20, 1865. He married, second, CORNELIA A. JENKINS, at Macedon, N. Y., Nov. 28, 1866. Reside at Macedon.

562. ALEXANDER M., born Sept. 21, 1828, died Feb., 1831.

563. ELIZA A., born Nov. 18, 1833. Married GEORGE B. SMITH, Dec. 20, 1857. Reside at Hulburton, N. Y.

564. GEORGE, born Sept. 6, 1835. He married SARAH HENDRICK, March 15, 1860. He served in the Union Army.

565. LUCRETIA, born Aug. 31, 1839. Married ZALMON M. NEWTON, Feb. 22, 1860. He died at Murray, N. Y., Dec. 21, 1861. She married, second, ALFRED MILLARD, Dec. 21, 1865. Reside at Holley, N. Y.

Children of DR. E. V. N. HARWOOD, No. 322. Born at Rutland, Vt.

566. MARY E., born April 12, 1871. She has been a teacher in the Rutland High School, and resides with her mother.

567. ELEAZER V. N., born July 3, 1873. He married, July 25, 1904, MARIE L. METZGER. They reside in New York City, where he is engaged in editorial work.

Children of ALLEN P. HARWOOD, No. 323. All born at Crown Point, N. Y.

568. DANIEL V. N., born June 22, 1844. He married





FRANK J. HARWOOD

APPLETON, WIS.



KATHARINE MURPHY, Oct. 10, 1865. They reside at Ripon, Wis.

569. FRANCES A., born May 29, 1847, died Feb. 25, 1848.

570. CHARLES L., born Dec. 16, 1848. He married FANNIE PITKIN, at Rutland, Vt., June 16, 1880. They reside at Ripon, Wis.

571. MARY A., born Oct. 14, 1852, died same year.

572. MARY E., twin to Mary A. She married GEORGE C. DUFFIE, June 28, 1876. They reside at Ripon, and have three children: Allen Harwood, born Dec. 29, 1879; Gennie Lee, born Jan. 9, 1887; and George L., born April 4, 1889.

573. FRANK J., born Dec. 24, 1855. Married HARRIET A. HARWOOD, at Holley, N. Y., Jan. 24, 1882. She was a daughter of Simon Harwood, No. 552, and was born July 23, 1855. Mr. Harwood received his high school education in the Hudson River Institute, at Claverack, N. Y. He then spent two years as a clerk in a dry goods store at Holley, N. Y. In 1874, he moved with his father's family to Ripon, Wis., where he worked until Feb., 1876, when he went to Appleton, Wis., to take a position with the Appleton Woolen Mills. In 1881, he was elected General Manager of the mills. In 1910, he was elected President and General Manager. The company operates two mills, having purchased the Woolen Mill at Reedsburg, Wis., in 1902. The company also own a controlling interest in the Lake Superior Knitting Works, of which Mr. Harwood is Secretary and Treasurer. He is also a Director of the First National Bank of Appleton. Has served six years as Alderman, four of these as President of the Council. For nine years was clerk of the School Board. Mr. Harwood and family are members of the Congregational Church. He has served as Deacon for 20 years; and as Superintendent of the

Sunday School for 26 years. He takes great pleasure in working with the young, and has recently organized a Boys Brigade of nearly 100 members. He is a Director of the Wisconsin State Congregational Association; of the State Sunday School Association; and the State Y. M. C. A. He was the first State President of the Young People's Society of Christian Endeavor. Mrs. Harwood also takes a lively interest in all these better things.

574. ELEAZER A., born Jan. 4, 1858, died March 10, 1859.

575. GEORGE H., born Oct. 5, 1860, died Sept. 15, 1865.

Children of JOHN HARWOOD, No. 326. All born in Rupert, Vt.

576. MARY M., born Dec. 30, 1819. Married HEWIT BLAKELY, May 23, 1845. She died Oct. 26, 1872. Mr. and Mrs. Blakely had several children.

577. GROVE M., born Nov. 26, 1821. He married CAROLINE S. JUDD, at Elizabethtown, N. Y., Jan. 5, 1854. Mr. Harwood was an attorney in New York City.

578. ROLLIN J., born Jan. 25, 1827. Married SARAH REED, Oct. 16, 1849. She died in Pawlet, Vt., Feb. 16, 1888, and he, May 23, 1889.

579. SILAS B., born Aug. 26, 1829. Married MARY E. LEWIS, born in 1831. He died in Darien, Wis., May 26, 1876, and his wife in Granville, Mass., June 27, 1896.

Children of PHILO HARWOOD, No. 327. All born in Rupert.

580. MELISSA, born June 21, 1821. Married JOSEPH PECK, Oct. 28, 1862. She died Aug. 20, 1898.

581. LOIS, born June 7, 1823. Married G. CARVER LEACH, Sept. 17, 1843. She died at Rupert, Oct. 29,

1890. Two children.

582. CALEB, born June 26, 1826, died May 13, 1827.

583. HENRY M., born May 16, 1828. He married OLIVE BIGELOW, March 10, 1854. He died at Chester, Vt., May 5, 1871.

584. ORSON B., born April 2, 1832, died Oct. 2, 1853.

585. ELIZABETH, born June 8, 1836. Resided at Pawlet.

586. JULIA, born Aug. 21, 1838, died Jan. 3, 1862.

Children of HENRY HARWOOD, No. 330. All born in Bennington.

587. FANNY, born Jan. 25, 1816. Married SAMUEL BEATY, of Rupert, Nov. 13, 1845. She died Nov. 19, 1873, at Salem, N. Y. Several children.

588. ISAAC F., born July 31, 1817. He married MRS. SOPHRONIA B. HARWOOD, of Stillwater, N. Y., Nov. 10, 1848. She was widow of his brother Charles. Mr. Harwood was a lumber dealer; and died July 30, 1855.

589. CHARLES H., born Feb. 20, 1821. He married SOPHRONIA BLOOD, of Stillwater, N. Y., Nov., 1844. He died a month later at Bennington.

590. SAMUEL, born June 24, 1825, died May 30, 1847.

591. RUTH L., born June 26, 1828, died Feb. 21, 1833.

592. NORMAN B., born July 6, 1830. Married LYDIA ROGERS, of Granville, N. Y., about 1857. She died soon after, and he married, second, SUSAN D. DEANE, of Cole-rain, Mass., June 6, 1860. He died May 15, 1885, at Harwood, Fla.

593. LUCINDA, born May 18, 1823, died March 28, 1853.

Children of HIRAM HARWOOD, No. 333. All born in Bennington.

594. CHARLES E., born Oct. 19, 1830. He married CATHARINE S. HENRY, at Bennington, Oct. 7, 1858. Residence in California.

595. MARY L., born Aug. 22, 1832. Married HARRIS K. DURHAM, Sept. 20, 1858, at Bennington. Residence at Springfield, Mo. Seven children.

596. SUSAN M., born Dec. 21, 1834. She married BRAINARD LESTER. Residence in San Diego, Cal.

597. JAMES H., born Sept. 9, 1837. Married MARTHA J. BUCK. Residence in Los Angeles, Cal. He devoted his life to the Christian Ministry, and lived a life of great usefulness.

598. ALFRED P., born Nov. 19, 1838. He married MARGARET J. BURTON, Nov. 23, 1864. Residence in California.

599. CATHARINE S., born Sept. 29, 1843. She married REV. ALFRED E. TRACY. Residence in California.

Children of PEREZ HARWOOD, No. 312. All born in Bennington.

600. ALBERT W., born Oct. 24, 1828. Married MARY L. SIBLEY. Died June 24, 1894.

601. HARRIET E., born July 23, 1830, died Feb. 13, 1848.

602. H. MARTYN, born July 5, 1832. Married ORPHA L. BRUCE, Nov. 4, 1869. Residence in California.

603. JOHN P., born Jan. 18, 1834. Married ESTHER SEARS, in 1862. She died in 1870. He married, second, NELLIE T. BRUCE, June 13, 1872. Residence in California.

604. EDWARD, born April 11, 1836, died March 6, 1840.

605. FREDERICK, born Feb. 19, 1838, died Dec. 28, 1864.

606. LEMIRA, born July 27, 1841, died Jan. 5, 1873.



REV. JAMES H. HARWOOD, D. D.





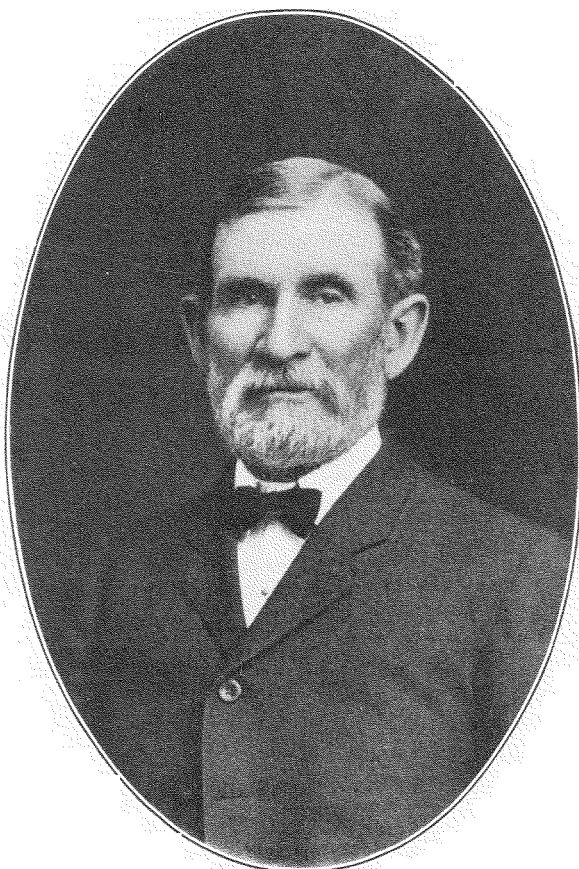

ALFRED P. HARWOOD



607. WILLIAM, born Aug. 25, 1843, died May 28, 1871.  
608. EDWIN, born Jan. 12, 1846, died Dec. 11, 1867.

Children of JOSEPH HARWOOD, No. 350. All born at Rupert, Vt.

609. FRANCIS M., born Dec. 5, 1832, died Aug. 6, 1834.  
610. CHARLES F., born Nov. 26, 1833. He married MIRIAM DUNNING, Aug. 16, 1866. He was a physician and surgeon at Dorset, Vt., where he died.  
611. JOSEPH M., born July 16, 1835. Married CORNELIA BAILEY, Feb. 15, 1866. Residence in Rupert.  
612. EDSON, born Jan. 13, 1837, died May 23, 1838.  
613. HEMAN S., born Aug. 11, 1838. Married CHARLOTTE E. STEPHENS, Jan. 2, 1871. He died at Constantine, Mich., Sept. 2, 1889.  
614. DAVID W., born July 23, 1840, died Aug. 3, 1842.  
615. DELIA F., born July 10, 1842. Married ELON C. FONDA, Jan. 1, 1861. Three children.  
616. JOHN, born Aug. 4, 1844. He married MARTHA SMITH, Nov. 7, 1877. Residence at Rupert.  
617. LOIS R., born April 20, 1846, died May 26, 1893.  
618. JULIA L., born June 5, 1849, died Aug. 20, 1874.  
619. SEYMOUR D., born July 20, 1853, died April 17, 1876.

Children of ZECHARIAH HARWOOD, No. 351. All born in Rupert and Dorset, Vt.

620. CHAUNCY A., born Feb. 25, 1839, died May 29, 1842.  
621. JOHN E., born Sept. 14, 1841, died May 28, 1842.  
622. EMILY A., born April 19, 1843. Married HERBERT H. BARDEN, Dec. 31, 1865. Five children. Residence at Green River, Vt.  
623. MARIA E., born Sept. 24, 1845. Married SAMUEL

K. MATTHEWS, at Easthampton, Mass., Feb. 28, 1886.

624. WILLIAM W., born March 27, 1848, died June 5, 1864, at Cold Harbor, Va. (Union soldier no doubt.)

625. GILBERT B., born June 28, 1850. He married NELLIE C. BARRETT, Aug. 23, 1879. Residence in Brattleboro, Vt.

Children of F. G. HARWOOD, No. 353. All born in Dorset, Vt.

626. MARY C., born Sept. 12, 1843.

627. LEMIRA F., born June 4, 1846. Married DELAVAN L. DAVIS, at Dorset, Dec. 15, 1870. One son, Ernest H., born in Dorset, Vt., Sept. 10, 1870. Married Emma Campbell, Feb. 19, 1896. Mr. and Mrs. Davis resided in Lincoln, Neb., but now live in St. Paul, Minn.

628. LAURA J., born July 9, 1848. Married AURELIUS SYKES, June 6, 1876.

629. MYRON F., born Oct. 29, 1853, died Aug. 22, 1854.

630. EDWIN R., born Sept. 28, 1857. Married LEOTA B. HARWOOD, daughter of Daniel R. Harwood, No. 367, at Lincoln, Neb., Feb. 14, 1894. She was born in Michigan, in 1862.

631. FRANKLIN C., born May 29, 1863, died Dec. 18, 1873.

Children of OLIVER HARWOOD, No. 354. All except the first, born in Dorset.

632. HORACE G., born at Rupert, May 13, 1849. He married MARY A. FARWELL, Dec. 26, 1877. Died Jan 25, 1897, at Dorset.

633. VESTA A., born Sept. 22, 1855. Resides at Dorset.

634. JESSIE C., born Jan. 18, 1858, died Oct. 18, 1861.

635. OLIVER B., born April 8, 1860, died Oct. 26, 1865.

636. STELLA R., born April 19, 1862, died Sept. 21, 1865.

Children of SEYMOUR HARWOOD, No. 355. All born at Rupert.

637. JOSEPH L., born Sept. 20, 1848, died Nov. 28, 1864.

638. SILAS J., born April 20, 1850. He married ALICE PEPPER, March 25, 1872. Reside in Dorset.

639. MARY L., born May 31, 1856, died Nov. 22, 1857.

640. IDA A., born Aug. 28, 1859, died Oct. 13, 1890.

641. VESTA E., born Sept. 2, 1863, died Oct. 4, 1865.

642. HATTIE M., born March 16, 1866. She married MR. RACEY.

Children of HEMAN HARWOOD, No. 357. All born at Constantine, Mich.

643. OLIVER, born June 7, 1836. He married MARY D. BUSH, April 30, 1856. He died at Constantine, July 13, 1875.

644. MERRITT P., born Oct. 24, 1839. He married LOVILLA WHITE. Resided at Constantine.

645. FRANCIS M., born Aug. 1, 1842. Married NELLIE FRENCH, Oct. 1, 1865. Reside in Milwaukee, Wis.

Children of HIRAM H. HARWOOD, No. 358. All born in Constantine.

646. MYLON D., born Aug. 27, 1841. He died Oct. 18, 1842.

647. DANIEL W., born Dec. 27, 1842. Married ELECTA THOMPSON, March 7, 1865. He died at White Pigeon, Mich., Dec. 20, 1868.

648. ALBERT E., born Oct. 24, 1844. Married ELLA WALTERS, March 10, 1881. Reside at Constantine.

649. CORINTHA L., born Dec. 15, 1846. She married HOWARD RITTER, Oct. 26, 1868. Several children. Residence, Constantine.

650. MARY J., born Sept. 9, 1848. Resides at Constantine.

651. HEMAN C., born Feb. 3, 1851, died Aug. 8, 1864.

652. JENNIE A., born May 19, 1853. Married SAMUEL W. HARVEY, Jan. 6, 1875. One daughter.

Children of RUFUS HARWOOD, No. 359. Born at Constantine.

653. HEMAN A., married MARY E. WILCOX.

654. NANCY, married AUGUSTUS C. BISBEE. Four children.

Children of NATHAN D. HARWOOD, No. 361. All except the first, born at Fairwater, Wis.

655. ZILDA L., born at Constantine, Dec. 15, 1845, died April 24, 1863.

656. NANCY J., born June 10, 1848. Married LESTER JOHNSTON, in 1874. Reside at Orange, Cal. Several children.

657. VESTA A., born June 3, 1850. Married ALBERT HAMILTON, Jan. 22, 1871. Reside at Orange, Cal. Five children.

658. CAPTAIN, born Oct. 9, 1852, died May 26, 1863.

659. VIOLA S., born Jan. 22, 1855. Married C. A. McDougall, June 19, 1879. Reside at Escondido, Cal.

660. FRANCES N., born June 12, 1857. Married JOHN BAKER, Aug. 7, 1879. Reside at Escondido, Cal. One son.

661. MARY B., born March 6, 1865. Married HENRY

JENKINS, Dec. 31, 1887. Reside at Oakland, Cal. One daughter.

Children of NATHAN HARWOOD, No. 366. All born in Cass county, Mich.

662. PHINEAS H., born June 20, 1847. Married MARY HOSKINS.

663. IRVING, born Feb. 2, 1850. He was twice married.

664. SILAS N., born Feb. 3, 1852. He married ANNA E. SHEPARDSON, March 23, 1875.

665. LINUS H., born March 11, 1860. He married RENA V. FITCH, at Three Rivers, Mich., Jan. 12, 1888.

666. A SON, born Feb. 28, 1863, died in infancy.

667. BLANCHE E., born Jan. 11, 1867, died at 12 years of age.

668. LILA S., born Nov. 27, 1868, died in 1891.

669. JOHN H., born Sept. 30, 1870.

670. MARY M., born Nov. 19, 1872.

671. JULIA R., born Nov. 13, 1874.

672. SARAH A., born Sept. 18, 1881.

673. MARTHA J., born Nov. 25, 1882.

Children of DANIEL R. HARWOOD, No. 367. All except the first, born at Three Rivers, Mich.

674. WILLIS D., born in Cass county, Mich., Sept. 26, 1852, died in infancy.

675. CYRUS A., born April 20, 1855. Married JENNIE PLUMB, in Kansas, Aug. 30, 1881. They reside at Phillipsburg, Kan.

676. CARL L., born Feb. 26, 1859. He married EMMA PERSINGER, at Columbia, Mo., Sept. 28, 1881. She died April 20, 1893, and he married, second, EMMA C. ISAACSON, at Lincoln, Neb., March, 1894.

677. LEOTA B., born Jan. 14, 1862. Married EDWIN R. HARWOOD, at Lincoln, Neb., Feb. 14, 1894.

678. HELEN A., born March 31, 1867. She married EDWARD J. SLATER, at Lincoln, Neb., Oct. 17, 1895. One son.

Children of SILAS HARWOOD, No. 369. All born at Corey's Lake, Mich.

679. FRED J., born March 24, 1858. Married CARRIE KNEVELS, March 26, 1885.

680. M. DANIEL, born Dec. 22, 1860. Married LIZZIE C. GRIFFITH, Dec. 25, 1882. She died, and he married a second time.

681. EDWARD E., born Oct. 24, 1864.

682. IDA M., born Aug. 3, 1867. She married MARK ROCKWELL, in 1893. He died in 1894.

Children of NATHAN S. HARWOOD, No. 379. All born in Lincoln, Neb.

683. HELEN COOK, born Oct. 17, 1874. She married CLARENCE M. CHASE, Feb. 25, 1902. They reside at Dorchester, Mass., and have three children: Nathan Harwood, born Jan. 6, 1903; Clarence M., born Jan. 19, 1907; and Darrance, born Sept. 13, 1910.

684. AGNES, born April 12, 1884, died two days later.

685. GEORGE HARRIS, born Aug. 10, 1885, died Feb. 10, 1887.

686. NATHALIE D., born April 6, 1887. She married ARTHUR SHELDON RAYMOND, at Lincoln, Neb., June 17, 1908.

Children of LIEURENDUS HARWOOD, No. 384. All born in Bennington.



687. NEWELL.

688. EMILY.

689. FREEMAN.

690. HIRAM.

Children of THOMAS A. HARWOOD, No. 401. All born at No. Brookfield, Mass.

691. HANNAH P., born Feb. 22, 1819. Married FREEMAN HOLMAN, of Spencer, Mass., Aug. 1, 1844. She died at Wales, Mass., May 9, 1859.

692. SARAH, born June 15, 1820. She married JOHN C. PELLETT, Jan. 29, 1849. Residence in Brattleboro, Vt.

693. ARABELLA, born Feb. 4, 1823. Married JOSEPH BRYANT TUCKER, of Spencer, Mass., April 4, 1850. They made their residence in Brookfield, now live in Worcester. Their daughter, Miss Arabella H. Tucker, is one of the faculty of the Worcester Normal School.

694. ALEXANDER, twin to Arabella. He married in Nova Scotia. Died in 1888, in Brimfield, Mass.

695. ANSTIS K., born March 23, 1826. Married GEO. A. BEMIS, of Spencer, Mass., March 23, 1848. She died in 1885.

696. THOMAS A., born March 27, 1827. He was educated at Chatham, England, as a Civil Military Engineer. He went to India in the British Service, where he married and had a family near Madras, having assumed the name of Francis Hudson. Previous to going to India, he had sailed around the globe, and been in the employ of the Hudson Bay Company, and visited the Sandwich Islands. His eldest son came to America in 1882, was educated in Philadelphia, and was preaching in Illinois under the name of William Hudson.

697. MARION P., born in 1828, died, 1830.

698. MARION P., born April 15, 1830. She married THOMAS A. BINGHAM, of Spencer, Mass., April 30, 1849.

Residence in Medfield, Mass.

699. WILLIAM, born in 1832, died in 1833.

Children of GEORGE HARWOOD, No. 422. All born at North Brookfield.

700. ANN M., born June 18, 1839. Married FREEMAN R. DOANE, Nov. 24, 1859. She died Nov. 25, 1868.

701. GEORGE W., born Sept. 18, 1841. He married MARY N. HARWOOD, No. 700, of Champaign, Ill. He enlisted in the 36th Regiment Mass. Volunteers as a private, was promoted to Lieutenant, and was twice wounded in battle. He has been Supervisor of Newcomb township, and Clerk of the city of Champaign.

702. ETHAN ALLEN, born Sept. 21, 1847. He married ELLEN R. DOANE, April 27, 1869. Mr. Harwood resides on a part of the original homestead, on which his great-great-grandfather, Ebenezer Harwood, settled in 1743. In October, 1911, he with his sister, Mrs. Frances Cummings, were the chief promoters in getting up a Harwood Reunion, and a monument was erected in Maplewood Cemetery, North Brookfield, to the memory of Ebenezer Harwood, No. 52; his son, Major Peter Harwood, No. 94; and his grandson, Capt. Peter Harwood, No. 203. Pictures of the monument, and of the brick house built in 1784, by Major Harwood, are promised for this volume.

703. FRANCES A., born Nov. 3, 1855. She married HERBERT E. CUMMINGS, of No. Brookfield, Nov. 15, 1876. Mrs. Cummings is much interested in the genealogy and history of her family. She was elected the First Regent of the Major Peter Harwood Chapter, D. A. R., organized April 24, 1911, in North Brookfield.

Children of HARRISON HARWOOD, No. 423.

704. HENRY G., born at Oakham, Mass., May 12,

1841. He married ISABELLA S. BRYANT, of Templeton, at Toledo, O., Dec. 23, 1865. She was born in 1844, died, 1892. Mr. Harwood is a broker and base ball manufacturer at Natick.

705. HARRISON, born at Fitchburg, Mass., Dec. 4, 1842. He married SARAH J. WINCH, of Natick, May 13, 1868. She died in 1896. Mr. Harwood is a banker and manufacturer at Natick.

706. HELEN A., born at Winchendon, Mass., where also the rest of the family were born, Sept. 6, 1850. She married ENOCH F. WINCH, of Natick, Dec. 31, 1873. He died, and she married, second, B. C. ROGERS. Residence at Evanston, Ill.

707. FRANK W., born April 28, 1852. He married JENNIE M. WHEATON, of Needham, Mass., Oct. 3, 1876. He died Nov. 5, 1895.

708. HATTIE I., born June 15, 1853, died Sept. 18, 1854.

Children of JOSEPH W. HARWOOD, No. 428.

709. CHARLES W., born at Dixon, Ill., March 12, 1861.

Children of FORRESTER HARWOOD, No. 429.

710. JONAS, born at Wendell, Mass., Sept. 17, 1839. He resided near Salt Lake City, Utah.

Children of JONAS HARWOOD, No. 431.

711. FREDERICK A., born at No. Brookfield, Mass., Sept. 10, 1839, died at Philadelphia, Pa., June 15, 1870.

Children of ABEL HARWOOD, No. 432. The first four born in Kentucky, the next five in Bloomington, Ill., and

the last two in Champaign, Ill.

712. MARY N., born July 18, 1842. She married GEO. W. HARWOOD, No. 689 of No. Brookfield, Mass., Nov. 29, 1866. Residence in Champaign.

713. LUCRETIA, born July 19, 1844, died at Champaign, Oct. 30, 1882.

714. EMMA L., born Aug. 4, 1846. Married WILLIAM O. CODY, of Bloomington, Oct. 27, 1864. He died Dec. 31, 1887.

715. ELLEN A., born June 25, 1852. Married JOHN C. STEVENSON, of Bloomington, Nov. 23, 1871.

716. MARY F., born April 17, 1855, died the same year.

717. IDA E., born Oct. 31, 1856. Married WILLIAM D. RUDY, of Washington, D. C., April 26, 1888. She died a year later.

718. ISABELLA S., born Oct. 6, 1859. Married CALVIN STALEY, of Champaign, where she died.

719. CAROLINE R., born Nov. 9, 1861, died the next year.

720. FRANCIS A., born March 25, 1863, died in infancy.

721. WILSON B., born Aug. 12, 1866, died Feb. 6, 1876.

722. A DAUGHTER, died in infancy.

Children of EMORY HARWOOD, No. 433. All born at Champaign.

723. LUCRETIA W., born June 2, 1854. Married WM. C. CRABTREE, Jan. 24, 1871. One daughter.

724. CLARA C., born Aug. 28, 1859. Married ROBERT B. YOUNG, Oct. 16, 1878. They reside at Clinton, Ill. Four children.

725. AGNES J., born Aug. 5, 1862, died one year later.



MYRON WILLARD HARWOOD.



Children of ABEL HARWOOD, No. 438. All born at Enfield, Mass.

726. BENJAMIN T., born May 6, 1825. He married LYDIA P. CHAFFEE, May 1, 1848. She died at Enfield, June 10, 1878. Mr. Harwood married, second, FRANCES A. HUTCHINSON, of Ware, Mass., Jan. 11, 1881.

727. MYRON WILLARD, born Oct. 16, 1829. Married MELVINA E. DUTTON, at Cambridge, Mass., Dec. 4, 1859. She was born at New Castle, N. B., Dec. 20, 1837, and died at Boston, Mass., Dec. 1, 1869. He married, second, MRS. HANNAH F. STODDARD, Oct. 16, 1891. They resided in Springfield, Mass., where he died several years ago. Mr. Harwood spent many years in tracing the genealogy of the New England Harwoods (See Introduction to this volume).

728. RENEL S., born Feb. 18, 1832. Married HARRIET I. GOLDTHWAIT, in Conn., Dec. 12, 1861. She was born in Granby, Mass., Nov. 27, 1826, and died at Enfield, April 14, 1885. Mr. Harwood married, second, MARTHA C. GOLDTHWAIT, in 1890. He died May 6, 1893.

729. WILLIAM C., born Jan. 11, 1835, died same year.

730. ELIZABETH C., born April 25, 1837, died aged two years.

731. CHARLES E., born June 16, 1842. He was an able minister in the Congregational Church, and died at Orleans, Mass., March 22, 1897.

Children of BENJAMIN R. HARWOOD, No. 439. All born in Boston, Mass.

732. LOUISA C., born Jan. 2, 1830. Married CHARLES H. HAYDEN, of Burlington, Vt. He died, and she married, second, a MR. RICH, of Swanton, Vt. She had one son by each husband.

733. IRVING I., had a family.

- 734. KIRKE, died in infancy.
- 735. PHILENA E., died July 17, 1858.
- 736. ALPHINE E.

Children of EZRA A. HARWOOD, No. 442. All born in Boston.

- 737. SARAH E., born May 29, 1832, died June 3, 1853.
- 738. SAMUEL A., born Dec. 4, 1834. Married HARRIET S. WALLACE, of Waldsboro, Me., Oct. 16, 1853. She died April 26, 1888. He married, second, CAROLINE L. WHITSON, of Searsdale, N. Y., Nov. 24, 1892.
- 739. SUSANNAH M., born Nov. 27, 1836. She married WM. H. WEYMOUTH, at Boston, Nov. 19, 1854. They reside at Topeka, Kan. Had four children.
- 740. CHARLES F., born June 21, 1838. He married ISABELLA SARGENT, of Augustus, Me.
- 741. EZRA A., born Feb. 9, 1840, died at age of ten years.
- 742. MARY A., born Feb. 8, 1842, died Aug. 15, 1860.
- 743. ALBERT S. H., born March 23, 1844. Married AUGUSTA MORSE, of King, N. B. Residence, Brookline, Mass.
- 744. CAROLINE H., born April 22, 1845. She married CHANDLER H. POND, May 5, 1862. He died in 1868, and she married, second, GEO. B. NEWELL. Resided in Brooklyn, N. Y.



## Ninth Generation.

---

Children of GEORGE F. HARWOOD, No. 445.

745. LILLIAN MAY, born at Worcester, Mass., July 11, 1869. She is married.

Children of DR. C. W. HARWOOD, No. 446.

746. RICHARD T., born at Saco, Me., June 30, 1897.

Children of ISAIAH HARWOOD, No. 451. All born at Jackson, Mich.

747. GEORGE C., born Aug. 3, 1850. Married EMMA J. PIERCE, Feb. 16, 1876. They reside at Marion, Ind.

748. CHARLES.

749. WILLIAM H., born Oct. 23, 1855. He married CALLIE HILL, Aug. 28, 1879. Reside at Madison, Wis.

750. HARRIET.

Children of JOEL C. HARWOOD, No. 458.

751. ELLA F., born at Pittsfield, Mich., in 1859, died in Adrian, Mich., in 1879.

Children of HARRISON HARWOOD, No. 460. All born in Pittsfield, Mich.

752. HARRIET J., born May 14, 1861. She married LAFAYETTE KNOWLES, in 1883. They have one daughter

and reside in Adrian, Mich.

753. LYMAN W., born May 8, 1863. Married ANNIE SCHAEFFER, Sept. 6, 1888, reside in Fairfield, Mich.

754. ALICE A., born April 11, 1865. Married FRANK BRADISH, in 1888. Reside in Adrian, and have one son.

Children of FRANKLIN HARWOOD, No. 462.

755. SUSAN, born at Madison, Mich., Oct. 26, 1870. Married ERNEST PERRY, at Ann Arbor, Mich., in 1892.

Children of SIDNEY HARWOOD, No. 464. Both born in Pittsfield.

756. MARY S., born Dec. 8, 1879.

757. WILLIAM S., born Oct. 16, 1882.

Children of JOHN HARWOOD, No. 465. All born in Pittsfield.

758. LOIS, born Jan. 13, 1874. Married WILBUR COE, June 13, 1894. They reside in York, Mich., and have one daughter.

759. FRANK, born Oct. 2, 1876.

760. JOHN, born June 18, 1879.

761. DELIA, born Feb. 20, 1882.

762. CARLTON, born Dec. 18, 1883.

763. GEORGE, born Jan. 8, 1887.

Children of WM. M. HARWOOD, No. 474. All born in Newberg, Mich.

764. JUSTIN M., born June 30, 1859. He married MARTHA OAKS, May 27, 1883. Resided in Jones, Mich. Died about 1903.

765. LEO M., born Aug. 2, 1863, died March 23, 1866.

766. CHESTER C., born Aug. 10, 1867.

767. CARRIE J., born May 1, 1873. Married EDWARD J. RUSSEY, in Marcellus, Mich., Dec. 22, 1891. They reside in Newberg, and have two children.

Children of LUTHER M. HARWOOD, No. 478.

768. MARVIN, born at Three Rivers, Mich., Jan. 27, 1874.

Children of ALBERT V. HARWOOD, No. 481. The first one born in Esterville, Ia., the next five in Jewell, Kan., and the last four in St. Johns, Wash.

769. JULIA A., born April 11, 1870, died Feb. 8, 1876.

770. ELIZABETH C., born Aug. 11, 1872. She married S. P. SHAWGO, Jan. 29, 1895. Reside at St. Johns, Wash. One son.

771. MARVIN A., born Jan. 31, 1880.

772. DEXTER, born Sept. 19, 1881.

773. RUBY S., born April 14, 1883.

774. IDA E., born Feb. 1, 1885.

775. BESSIE M., born June 29, 1892.

776. JESSIE G., twin to Bessie.

777. LESTER, born March 7, 1895.

778. G. EARL, born July 6, 1897, died June 17, 1898.

Children of DR. FOREST H. HARWOOD, No. 483.

779. ANNETTE, born at Rushville, N. Y., July 8, 1842. She married H. B. JACKSON, May 14, 1862. They had four children, all born in Oshkosh, Wis. Later they made their residence in Chicago.

780. FRANK W., born at Rushville, Dec. 6, 1843. He married ELLEN C. MOWER, at Milwaukee, June 1, 1869. They made their residence at Cedar Rapids, Ia. Mr. Harwood served in the 2d Wis. Cavalry from Nov. 18, 1861,

to March 7, 1865. Was taken prisoner by the enemy, Aug. 21, 1864, at Memphis, Tenn., and released by special exchange, Oct. 16, 1864. He is a member of the G. A. R. He has been in the Creamery Supply business many years.

781. ELLA C., born at East Troy, Wis., Feb. 22, 1848. Residence, Chicago.

782. LUTHER, born at East Troy, Oct. 6, 1846, died Feb. 3, 1847.

783. HIRAM, born in Wis., March 25, 1852, died same year.

784. MARY H., born at Rushville, N. Y., Oct. 15, 1853, died Feb. 11, 1860.

Children of EMERSON HARWOOD, No. 484. All born at Lockport, N. Y.

785. ANN E., born Feb. 28, 1838, died Aug. 11, 1856.

786. MARTHA W., born Nov. 28, 1839. She married THOMAS C. BOYNTON, Sept. 4, 1861, and died Oct. 27, 1872.

787. FRANCES R., born Sept. 16, 1841. Married ELI S. NICHOLS, Jan. 30, 1867.

788. JOHN E., born June 4, 1845. He married BELLE G. GARDNER, Aug. 2, 1870. She died in New York city, Nov. 21, 1883. He married, second, ADA V. CRAPSY, Aug. 25, 1885. Residence, Syracuse, N. Y.

789. JENNIE C., born March 12, 1850, died at Niagara Falls, N. Y., Aug. 20, 1898.

790. MARY T., born Aug. 5, 1853. Resides at Lockport.

Children of LUCIAN HARWOOD, No. 493.

791. FRANK, born at East Windsor, Mass., June 10, 1858. He married MARY C. GRADY, Oct. 17, 1889. Residence, Dalton, Mass.

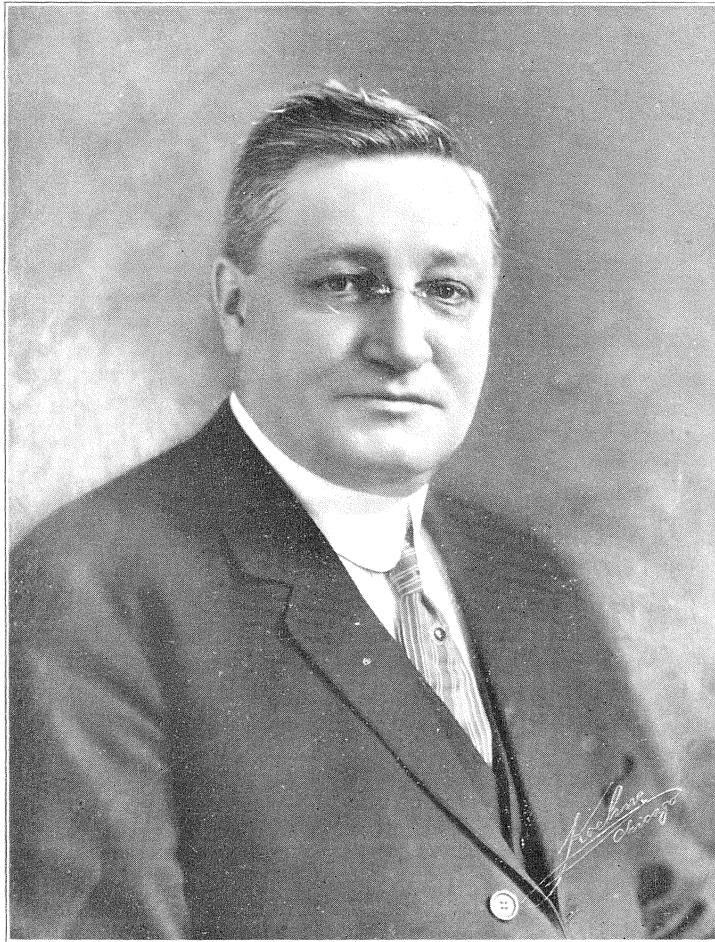

FREDERICK HOLLISTER HARWOOD



Children of WM. P. HARWOOD, No. 497. Both born at Windsor, Mass.

792. CHARLES W., born April 9, 1871. He married ALICE BARTLETT, of Northampton, Mass., in 1894. She died in Nov., 1895.

793. EDITH H., born Oct. 2, 1879.

Children of FORDYCE M. HARWOOD, No. 518.

794. MARY N., born in Chicago, Ill., Jan. 2, 1860. She married HOWARD M. STACY, at Sacramento, Cal., April 3, 1880. They reside at La Moille, Ill. Have had four children.

Children of THERON D. HARWOOD, No. 519. All born in Chicago, Ill.

795. FREDERICK H., born Jan. 15, 1863. He married JENNIE HERRING, at Chicago, July 23, 1884. She was a daughter of John T. and Theresa Herring, and was born at Cambridge, Ill., May 21, 1865. Mr. Harwood has taken much interest in the genealogy of his Line of Harwoods, and several years ago compiled and arranged in excellent form a genealogical history of the Concord Harwoods, which, however, he did not publish. (See Introduction to this Volume.) Mr. Harwood was for many years in the employ of the Illinois Central Railroad Company, holding very responsible positions for the Company, but is now the Vice President and General Manager of the New Kentucky Coal Company, having its head offices in Chicago. He is a very capable business man. A very complimentary notice of him appeared in "The Technical World" for February, 1912.

796. HATTIE, born Dec. 16, 1864, died April 18, 1866.

797. RODERICK B., born Nov. 30, 1866. He married

ROSE E. BOLLINGER, at Milwaukee, Wis., Nov. 19, 1889. She was born in Switzerland. They reside in Homewood, Ill.

Children of JAMES F. HARWOOD, No. 520.

798. RAOUL A., married MISS GILMAN.

799. LURA, married JOHN P. BYERS.

800. FLORENCE, married WILLIAM P. CULVER.

Children of WM. N. F. HARWOOD, No. 521.

801. LEWIS C., born June 3, 1853. He married ORA HICOX.

802. WILLIAM H., born at Fairbank, Iowa, Aug. 28, 1857. He married JENNIE MACY. She was born in Knightstown, Ind., March 8, 1859. Mr. Harwood is secretary of The Inter-State Realty Company of Des Moines, Ia.

803. FRANK N., born in 1861.

804. NELLIE S., born in 1862. She married ELMER E. SHIPPY. They have one son, Earl.

Children of AVERY A. HARWOOD, No. 523.

805. A SON.

Children of CHILES S. HARWOOD, No. 527.

806. FRANCES E., born Aug. 14, 1880, died in infancy.

807. RACHEL, born Feb. 20, 1882.

808. FRANCIS C., born Nov. 24, 1884, died April 3, 1885.

809. BEN., born April 20, 1888.

810. HULDAH, born June 10, 1890.

Children of GEO F. HARWOOD, No. 528.



811. JENNIE.

812. JOSEPHINE.

Children of JOSEPH H. HARWOOD, No. 534.

813. WILLIAM GEORGE, born at Westford, Mass., July 15, 1872.

Children of HERBERT J. HARWOOD, No. 536. All born in Littleton, Mass.

814. JOSEPH A., born Oct. 17, 1880. He was graduated from Phillips Exeter Academy, in 1898; and from Harvard College with the degree of A. B., in 1902. Mr. Harwood compiled "Records of Littleton, Mass.—Births, Marriages and Deaths—to 1850." He is engaged in the manufacture of chairs, and resides, as do the other unmarried members of the family on the old Harwood Place in Littleton.

815. LUCY H., born March 31, 1882, died Dec. 14, 1882.

816. HELEN D., born Oct. 29, 1883. She was graduated from the Concord High School, in 1903. She married, June 15, 1911, IRVING W. BAILEY, of Cambridge, Mass. He is an instructor in Forestry in Harvard University, and was graduated from Harvard College, degree of A. B., in 1907, and degree of M. F., 1909. Mr. and Mrs. Bailey reside in Cambridge, and have one son, Harwood, born in Boston, March 15, 1912.

817. MARGARET, born March 19, 1885. She was graduated from Concord High School, in 1903; and from Radcliffe College, degree of A. B., 1907. She is a student and assistant at the Harvard College Observatory. She was appointed March 7, 1912, to the Astronomical Fellowship of the Nantucket Maria Mitchell Association.

818. RICHARD G., born Sept. 22, 1886. He was graduated from Concord High School, in 1905; and from Bus-

sey Institute of Harvard University, degree of B. A. S., in 1909. He is a chair manufacturer, also has over-sight of the farm in Littleton.

819. HERBERT E., born July 15, 1889. He was graduated from Concord High School, in 1905; and from Harvard College, degree of A. B., in 1910. He is a cotton salesman.

820. EMELIE M., born June 29, 1891. She was graduated from Concord High School, in 1909.

821. JONATHAN H., born Aug. 29, 1892. He was graduated from Concord High School, in 1909, and is at present a student at Harvard College.

822. ROBERT W., born July 16, 1897.

Children of AARON HARWOOD, No. 544. Born at Dowagiac, Mich.

823. CLARA, born about 1855. Married ERNEST H. BRADNER, at Sacramento, Cal., Aug. 6, 1879. Reside at Eldorado.

824. WILLIAM C., born Oct. 26, 1859, died Aug. 23, 1868.

Children of SIMON HARWOOD, No. 552. Born at Holley, N. Y.

825. HARRIET A., born July 23, 1855. She married FRANK J. HARWOOD (No. 573), Jan. 24, 1882. Reside at Appleton, Wis.

826. MARY C., born Jan. 15, 1866. She resides at Ripon, Wis.

Children of JEFFREY A. HARWOOD, No. 553. All born at Holley, N. Y.

827. JENNIE C., born Sept. 29, 1857, died May 25, 1859.

828. FITCH A., born July 7, 1862. He married FLO A. SCOTT, June 24, 1891. They reside at Plainwell, Mich.

829. WILLIAM C., born Feb. 8, 1866, died at Plainwell, Sept. 7, 1887.

830. JEFFREY I., born Sept. 1, 1869. Married LILLIAN ELDRED, June 7, 1893. They reside in Plainwell.

831. HERBERT C., born Feb. 19, 1877.

832. LILLIAN A., born April 22, 1879.

Children of DWIGHT HARWOOD, No 554. All born at Bloomington, Ill.

833. FRANK D., born Oct. 13, 1868. Married ESTELLA JACKSON, April 29, 1891. They reside at Kansas City, Mo.

834. GRACE C., born Nov. 27, 1862, died at Alton, Ill., April 24, 1888.

835. IRENE, born Dec. 17, 1865, died Feb. 27, 1866.

836. CAMILLA M., born Jan. 8, 1872, died June 29, 1880.

Children of DANIEL B. HARWOOD, No. 556. All born in Bloomington, Ill.

837. GERTRUDE, born May 8, 1863. She married MR. BECKWITH, Sept. 26, 1889. One son who died in infancy. Mrs. Beckwith died at Savannah, Ga., Sept. 12, 1897.

838. BLANCHE A., born Sept. 5, 1866, died July 21, 1867.

839. ANGELINE, born May 28, 1868, died Aug. 16, 1869.

840. KATE, born Jan. 24, 1870. She married FRED R. EVANS, Oct. 29, 1896. Reside at Levoy, Ill.

841. KIRKE B., born Feb. 20, 1872. Married GRACE ROGERS, Sept. 25, 1895. They reside in Bloomington.

842. HEMAN C., born Jan. 23, 1875.

843. BERNARDINE, born July 5, 1878.

Children of HILAND H., HARWOOD, No. 557.

844. CHANCEY R., born at Columbus, Wis., April 26, 1857, died at Cleveland, O., Feb. 16, 1894.

845. CLARENCE D., born at Murray, N. Y., June 6, 1860. He married ETTA GAUDY, at Clinton, Ill. He died at Chicago, April 17, 1891.

846. LENA A., born at Clinton, May 12, 1870, died same year.

Children of THOMAS F. HARWOOD, No. 558. All born at Bloomington, Ill.

847. WILLIS S., born Nov. 3, 1862. Married CHARLOTTE BURR, Nov. 3, 1897. They reside in Bloomington.

848. CLARA, born Feb. 9, 1867. She married JOHN F. EVANS, Nov. 13, 1891. They reside at Bloomington, and have one daughter, Clara L., born Aug. 16, 1893.

849. HARRY B., born Sept. 9, 1868. Resides at Bloomington.

850. ROY N., born Feb. 24, 1878, died Oct. 18, 1880.

Children of RUFUS M. HARWOOD, No. 561.

851. LAURA E., born at Murray, N. Y., Jan. 9, 1857. Resides at Macedon, N. Y.

852. CHARLES S., born at Holley, N. Y., April 12, 1868, died same year.

Children of GEORGE HARWOOD, No. 564.

853. ESTHER M., born at Holley, N. Y., April 27, 1866. Resides at Washington, D. C.

854. LAURA I., born at Washington, March 9, 1869, died in infancy.

Children of E. V. N. HARWOOD, No. 567.

855. RUTH, born Oct. 12, 1905.

856. VAN NESS, born July 26, 1910.

Children of DANIEL V. N. HARWOOD, No. 568.

857. MARY A., born Aug. 14, 1867, at Crown Point, N. Y. Married FRANK MORAWETZ, at Ripon, Wis., June 26, 1889, died Jan. 25, 1890.

858. ELIZABETH P., born May 19, 1875, at Ripon. Married CHRISTIAN L. THUERER, June 22, 1899. Two children: Katharine A., born May 5, 1900; and Elizabeth, born May 13, 1907.

Children of CHARLES L. HARWOOD, No. 570.

859. PAUL J., born at Ripon, March 15, 1888, died the same year.

Children of FRANK J. HARWOOD, No. 573.

860. RUTH, born in Appleton, Wis., Nov. 27, 1883. Married S. FRANK SHATTUCK, Dec. 29, 1908. One child, Frank C., born Dec. 17, 1911.

861. ANNA P., born in Appleton, Dec. 11, 1886.

Children of ROLLIN J. HARWOOD, No. 578.

862. FLORA M., born at Rupert, Vt., Oct. 30, 1853. Resides at Pawlet, Vt.

863. SILAS R., born at Rupert, Aug. 4, 1855. He married HANNAH HERRICK, in 1875. They reside at Rutland.

864. CHARLES A., born at Pawlet, Sept. 29, 1865. He married HATTIE M. CLEVELAND, May 15, 1891. Reside at Pawlet.

Children of SILAS B. HARWOOD, No. 579. Born at Darien, Wis.

865. JOHN L., born Sept. 6, 1856. He married JENNIE LAMKIN, Dec. 24, 1885. Reside at Omega, Ill.

866. HELEN M., born Feb. 20, 1859. Married JESSE DODGE, March 20, 1889. Two sons: Charles, born July 2, 1892; and Robert, born Nov. 10, 1897.

Children of HENRY M. HARWOOD, No. 583. All born at Rupert, Vt.

867. JASON B., born Jan. 21, 1855, died Jan. 24, 1862.

868. ALICE, born April 27, 1856. She married MYRON BATCHELDER, May 26, 1874. They reside in Brattleboro, Vt., and have two daughters.

869. HORACE, born May 29, 1862, died Nov. 4, 1874.

870. EDWARD P., born Nov. 8, 1863.

871. ABBIE C., born Feb. 10, 1865.

Children of ISAAC F. HARWOOD, No. 588.

872. MARY A., born at Bennington, Vt., Aug. 21, 1853. Married FRANK FORDHAM, of Stillwater, N. Y., March 2, 1887. Two children.

Children of NORMAN B. HARWOOD, No. 592.

873. SARAH D., born at Bennington, Vt., April 13, 1861, died in 1864.

874. HENRY, born in Colerain, Mass., Jan. 6, 1863, died at Marietta, Ga., June 26, 1893.

875. CHRISTOPHER D., born at St. Paul, Minn., March 13, 1865, died, March 23, 1869.

876. SUSIE, born at St. Paul, June 20, 1867. Resides at Atlanta, Ga.

877. NORMAN B., born at St. Paul, Sept. 5, 1869, died in Florida, Oct. 12, 1881.

878. FANNY, born at St. Paul, March 1, 1872. She married ARTHUR M. GIBBS, of Charlestown, S. C., Nov. 11, 1895. They reside in Savannah, Ga., and have one daughter.

879. ABIGAIL L., born at St. Paul, April 5, 1876. Resides at Atlanta, Ga.

Children of CHARLES E. HARWOOD, No. 594. The first three born in Janesville, Wis., the last four at Springfield, Mo.

880. WILLIAM, born Feb. 12, 1860, died in infancy.

881. ISABEL H., born Nov. 7, 1861. Married WALTER E. SCOTT, who died in California, Jan. 20, 1891. Two children both deceased. Mrs. Scott resides at North Ontario, Cal.

882. AURELIA S., born Sept. 19, 1863. Resides at No. Ontario.

883. MARY C., born Dec. 24, 1866, died Aug. 4, 1868.

884. AGNES E., born Aug. 17, 1869, died Dec. 7, 1886.

885. EDWARD C., born May 9, 1872. Resides at No. Ontario.

886. PAUL H., born Nov. 19, 1876. Resides at No. Ontario.

Children of JAMES H. HARWOOD, No. 597.

887. ALICE E., born at Crystal Lake, Ill., Sept. 24, 1864. She was converted to Christ and joined her father's Church in St. Louis, at the age of 13 years. She was educated in the public schools of St. Louis, and studied five years in Oberlin College, including two years in the Art Department. She then taught a few years in

Southern California, and in 1890, took a course of study to fit herself for foreign missionary work. In 1891, she began her labors in Japan.

888. HELEN L., born at Crystal Lake, Aug. 4, 1866. Resides in Los Angeles, Cal.

889. CHARLES H., born at Springfield, Mo., Sept. 19, 1870. Resides in Los Angeles.

890. CLARA H., born at Springfield, Aug. 6, 1874. Resides at Santee, Neb.

891. HOMER M., born at St. Louis, Mo., March 27, 1878. Resides in Los Angeles.

892. GRACE W., born at St. Louis, Feb. 1, 1880.

893. MARTHA J., born at St. Louis, Aug. 23, 1882.

Children of ALFRED P. HARWOOD, No. 598. The first two born at Crystal Lake, Ill., the last four at Springfield, Mo.

894. EMMA B., born Sept. 23, 1865. She married B. A. WOODFORD, May 23, 1889. Four children.

895. LOUISE, born Nov. 10, 1867, died in 1868.

896. MARY L., born Oct. 5, 1876, died in infancy.

897. ALFRED, born Feb. 20, 1874, died Aug. 19, 1890.

898. FRANK H., born Dec. 15, 1875.

899. GRACE M., born July 16, 1872. Married ERNEST W. THAYER, Aug. 16, 1898.

Children of ALBERT W. HARWOOD, No. 600. All born in Bennington, Vt.

900. WALDO S., born Jan. 14, 1868. Resided in Colorado. Died June 27, 1909.

901. HARRIET D., born Oct. 16, 1870. Married, Aug. 6, 1903, REV. JOSEPH B. LYMAN. Children: Diantha S., born Sept. 17, 1904; Helen D., born Aug. 30, 1906; Joseph B., born Sept. 27, 1908; and Mary H., born March 9, 1910.



902. FRED A., born June 9, 1872, died in infancy.

903. SIMEON EVERETT, born Jan. 23, 1877. Married MARION J. VAIL, Sept. 3, 1902. They reside in Bennington, where he is the proprietor of the Harwood Stock Farm.

Children of H. MARTYN HARWOOD, No. 602. All born in Bennington.

904. EDWIN M., born Sept. 30, 1870. Resides at Claremont, Cal.

905. ABBY L., born Nov. 4, 1872. Resides at Escondido, Cal.

906. HARRISON B., born Sept. 9, 1876. Resides at Escondido.

907. ARTHUR P., born Aug. 10, 1878, died at Escondido, Oct. 31, 1891.

Children of JOHN P. HARWOOD, No. 603. All born at Bennington.

908. FRED C., born Oct. 3, 1875, died Nov. 4, 1879.

909. PEREZ, born April 20, 1873, died at Escondido, Cal., May 1, 1895.

910. ROBERT J., born Oct. 1, 1880. Resides at Escondido.

Children of CHARLES F. HARWOOD, No. 610. The first two born at Rupert, the remaining four at Dorset, Vt.

911. BURR, born Aug. 1, 1870.

912. WAYNE, born Feb. 23, 1872.

913. JULIA B., born June 28, 1875, died March 18, 1882.

914. DELIA E., born Jan. 21, 1878, died March 18, 1882.

915. SARAH J., born Dec. 6, 1880, died March 11, 1882.

916. ELMER D., born April 17, 1885.

Children of JOSEPH M. HARWOOD, No. 611. All born at Rupert.

917. ARTHUR B., born Oct. 11, 1868.

918. ANNA, born April 4, 1875.

919. KATIE, born March 30, 1877.

Children of HEMAN S. HARWOOD, No. 613. All born at Constantine, Mich.

920. OLIVE H., born Dec. 2, 1871. Married HOMER F. LASH, June 23, 1889. Reside in Sturgis, Mich., and have one son.

921. LAURA M., born Nov. 29, 1874, died May 24, 1890.

922. BESSIE H., born Dec. 5, 1882.

Children of JOHN HARWOOD, No. 616. All born in Rupert.

923. SPENCER D., born Oct. 14, 1878.

924. JULIA M., born Sept. 2, 1880.

925. CARRIE M., born Sept. 28, 1885.

926. FRED J., born July 8, 1887.

927. HAROLD S., born June 23, 1896.

Children of GILBERT B. HARWOOD, No. 625. All born at Brattleboro, Vt.

928. GUY, born Jan. 2, 1881. He married IVA WATERMAN, and have six children.

929. CARL, born Jan. 30, 1883.

930. HUGH, born Sept. 16, 1887.

## CORRECTION AND ADDITION.

(Please fasten this slip in Vol. III., opposite page 97.)

On page 97, Vol. III., "Harwood Families," you will find Olive K., No. 935. It should read Oliver K.

OLIVER K. HARWOOD was born in Dorset, Vt., Feb. 21, 1883. He was a graduate of Syracuse University, class of 1907. He married and resided in Syracuse. Mr. Harwood met his death on September 1, 1911, while trying to save the life of a comrade. Harwood, who was an assistant engineer employed by the city on the intercepting sewer construction work, went out with a fellow engineer, Rexford Lyon, to make some measurements at South Clinton and Gifford streets. Lyon descended into the manhole and was overcome by sewer gas. Harwood quickly descended, caught Lyon and had started to ascend the ladder to the street when the gas overcame him and they both fell back into the sewer. Lyon was dead when they lifted him out and Harwood's body was not recovered for a few hours. His widow receives a pension of \$50 per month for life from the Carnegie Hero Fund.



Children of EDWIN R. HARWOOD, No. 630. Born at Dorset, Vt.

931. ALFRED E., born Nov. 6, 1896.

932. MARY E., born Nov. 15, 1897.

Children of HORACE G. HARWOOD, No. 632. All born at Dorset.

933. BYRNE, born Dec. 9, 1878.

934. HENRY F., born Aug. 13, 1881.

935. OLIVE K., born Feb. 21, 1883.

936. ELIZABETH H., born Dec. 29, 1884.

937. HELEN R., born Jan. 31, 1887.

938. SAMUEL F., born Sept. 8, 1889.

939. EDITH V., born Aug. 31, 1890.

940. ANNA L., born Nov. 11, 1893.

941. RUBY, born June 30, 1896.

Children of SILAS J., HARWOOD, No. 638. All except Ceylon, born at Rupert.

942. LILLIAN I., born June 8, 1873. Married FREDERICK WRIGHT, Jan. 9, 1893. They reside at Manchester Centre, Vt., and have two children.

943. LEO W., born April 29, 1876.

944. HARRY A., born Sept. 29, 1877. Married GRACE DUNBAR, Nov. 26, 1896. Reside at Dorset.

945. ALBERT M., born April 21, 1880.

946. MILO S., born Aug. 13, 1883.

947. CEYLON S., born at Dorset, Aug. 6, 1886.

948. RUPERT, born Sept. 3, 1888.

Children of OLIVER HARWOOD, No. 643.

949. MARY E., born in Constantine, Mich., June 2, 1857. Married FRANK HAGENBACH, Feb. 2, 1881. One daughter.

Children of MERRITT P. HARWOOD, No. 644. All born at Constantine.

950. FANNIE, born Aug. 29, 1861. Married EDWARD BOLES. They reside at Constantine, and have one daughter.

951. LEONARD, born Feb. 11, 1865. Married MINNIE THOMAS, at Detroit, Mich., in 1888. Reside at Goshen, Ind.

Children of FRANCIS M. HARWOOD, No. 645. All born at Constantine.

952. CARRIE L., born May 30, 1867. Married WILLIAM KLINE, Feb. 29, 1888. She died Aug. 11, 1893. One daughter.

953. LEAFY, born June 28, 1859. Married EVERETT CORRILL, May 29, 1890. Two sons. Reside at Milwaukee, Wis.

Children of DANIEL W. HARWOOD, No. 647.

954. COLE L., born at Brandon, Wis., Jan. 28, 1866. He married HELEN ATKINS, Aug. 1, 1893. Reside in New York City.

Children of ALBERT E. HARWOOD, No. 648.

955. THERESA C., born at Constantine, Mich., Feb. 20, 1887.

Children of HEMAN A. HARWOOD, No. 653.

956. ESTHER, born at Fairweather, Wis., died young.

Children of PHINEAS H. HARWOOD, No. 662.

957. GEORGE.

958. LILLIE.

959. EDWARD.

960. MABEL.

Children of SILAS N. HARWOOD, No. 664.

- 961. JESSE E., born March 17, 1877.
- 962. FRANK B., born Aug. 18, 1878.
- 963. CHARLES I., born Feb. 14, 1880.
- 964. CLAYTON B., born May 20, 1881, died May 10, 1888.
- 965. HARRY E., born Nov. 9, 1883.

Children of CYRUS A. HARWOOD, No. 675. All except the first, born in Kansas.

- 966. LEOTA B., born at Three Rivers, Mich., June 27, 1882.
- 967. HELEN G., born March 10, 1884.
- 968. VICTOR H., born Oct. 8, 1885.
- 969. BEATRICE, born Sept. 27, 1887.

Children of CARL L. HARWOOD, No. 676.

- 970. CLARENCE L., born Dec. 1, 1882.
- 971. JOSEPH, born Dec. 12, 1884, died July 7, 1896.
- 972. MARY E., born Jan. 11, 1888, died Nov. 28, 1891.
- 973. NATHAN D., born Feb. 2, 1891.
- 974. EMMA M., born April 12, 1893, died in infancy.
- 975. ARTHUR, born in April, 1895.

Children of ALEXANDER HARWOOD, No. 694. All born at Brimfield, Mass.

- 976. MARY A., born March 28, 1863. Resides at Palmer, Mass.
- 977. THOMAS A., born Sept. 30, 1865. Resides at Palmer.
- 978. SARAH, born May 23, 1870. Resides in Brattleboro, Vt.

Children of ETHAN A. HARWOOD, No. 702.

979. ANNA M., born at North Brookfield, Mass., Sept. 18, 1885.

Children of HENRY G. HARWOOD, No. 704.

980. AUGUSTUS E., born at Natick, Mass., June 22, 1870. Resides at Victor, Col.

Children of HARRISON HARWOOD, No. 705. Born at Natick.

981. ROBERT W., born Nov. 26, 1869.

982. BLANCHE G., born Feb. 19, 1871.

Children of FRANK W. HARWOOD, No. 707. All born at Natick.

983. ARTHUR, born Dec. 18, 1878, died in infancy.

984. ALBERT W., born July 15, 1880.

985. LELIA W., born Aug. 30, 1884.

Children of BENJAMIN T. HARWOOD, No. 726. All born in Enfield, Mass.

986. CHARLES E., born Jan. 27, 1851. He married MARY E. AYERS, Jan. 6, 1874.

987. CLARA J., born Jan. 23, 1853.

988. GEORGE S., born March 9, 1856. He married FANNIE O. TAYLOR, in 1878. Reside in Enfield.

989. WILLIAM I., born Sept. 14, 1860.

Children of MYRON W. HARWOOD, No. 727.

990. BENJAMIN E., born May 11, 1861, at Cambridge, Mass. He married CARRIE G. WARREN, of Wauwatosa, Wis., May 9, 1912. She was born Aug. 27, 1860, daugh-



ter of Joseph A. and Harriet (Green) Warren. Harriet Green was a daughter of Betsey Harwood, No. 437, in this volume. Mrs. Carrie Harwood is a graduate of Downer Female College, now established in Milwaukee. She is a member of the Congregational Church. Mr. Harwood has been for many years in the employ of the Swift River Mfg. Co. He has been Selectman of the town of Enfield, Mass., several years. Mr. and Mrs. Harwood are fixing up the old homestead in Enfield that was occupied by their great grandfather, Benjamin Harwood, No. 211, who built the house in 1806, and intend to make it their residence.

Children of IRVING I. HARWOOD, No. 733.

991. WALTER.

992. CARRIE.

Children of SAMUEL A. HARWOOD, No. 738. The first four born at Boston, the last five in New York City.

993. SAMUEL A., born July 16, 1854, died in infancy.

994. SAMUEL A., born Feb. 12, 1856. He married CHRISTENAH THOMM, of New York City, Dec. 20, 1877. Reside in New York.

995. GEORGE W., born July 4, 1858. He married CATHARINE WALKER, of Deer Park, L. I., Jan. 4, 1886. Reside in Brooklyn.

996. EDWARD E., born March 4, 1860. He married CHARLOTTE MOERSCH, of New York, in 1882.

997. WARREN E., born Aug. 8, 1861. He married KATE SCHULTZ, of New York, Feb. 26, 1892.

998. EZRA C., born Feb. 8, 1863. He married LILLIAN MAY VANDERBILT, of New York, Feb. 11, 1885. She was born Dec. 11, 1866. Reside in Brooklyn.

999. HARRIET, born in 1865, died in infancy.

1000. ALBERT B., born Nov. 17, 1868. Resides at Kearney, N. Y.

1001. MARY H., born June 3, 1870. Married JOHN W. BARNARD, Jan. 26, 1893. Three children. Reside at Kearney.

## Tenth Generation.

---

Children of GEO. C. HARWOOD, No. 747.

1002. MAE LOUISA, born at Jackson, Mich., April 28, 1881.

1003. G. CARLTON, born at Niles, Mich., May 4, 1886.

Children of WM. H. HARWOOD, No. 749. Born at Madison, Wis.

1004. RUTH, born July 13, 1892.

1005. CLARISSA S., born Jan. 31, 1896.

Children of LYMAN W. HARWOOD, No. 753. All born in Madison, Mich.

1006. LOIS M., born Oct. 9, 1890.

1007. ELMA C., born Feb. 18, 1892.

1008. OLIVE G., born April 1, 1896.

Children of JUSTIN M. HARWOOD, No. 764. Born at Jewberg, Mich.

1009. GUY, born Oct. 1, 1884.

1010. LLOYD, born April 17, 1891.

Children of FRANK W. HARWOOD, No. 780.

1011. ALICE M., born at Wauwatosa, Wis., April 6, 1870, died May 31, 1891.

1012. ANNETTE, born at Wauwatosa, Oct. 22, 1871.  
1013. ESTHER, born at West Union, Iowa, Oct. 29, 1873.  
1014. FOREST H., born at Milwaukee, Sept. 8, 1876.  
1015. FRANK W., born at Milwaukee, Jan. 24, 1881.  
Resides at Cedar Rapids, Iowa.  
1016. HELEN, born at Milwaukee, April 8, 1886.

Children of JOHN E. HARWOOD, No. 789. Born at Syracuse, N. Y.

1017. GEORGE G., born July 2, 1874, died Sept. 2, 1884.  
1018. RALPH C., born May 2, 1891.

Children of FRANK HARWOOD, No. 792. Born at Dalton, Mass.

1019. FRANCIS D., born Aug. 16, 1890.  
1020. JOSEPH L., born May 16, 1896.

Children of CHARLES W. HARWOOD, No. 793

1021. GLADYS, born at Northampton, Mass., Nov. 26, 1895.

Children of FREDERICK H. HARWOOD, No. 796.

1022. JOHN THERON, born at Marvin, Kansas, Jan. 16, 1886, died in Chicago, Oct. 5, 1888.

Children of RODERICK B. HARWOOD, No. 798.

1023. MYRTLE V., born in Chicago, Sept. 28, 1890.  
1024. ETHLYNDE P., born in Milwaukee, Sept. 14, 1897.  
1025. LORENE, born in Homewood, Ill., Jan. 6, 1902.  
1026. RODERICK T., born in Homewood, Dec. 28, 1904.

Children of WILLIAM H. HARWOOD, No. 803

1027. HERBERT MACY, born in Des Moines, Iowa, Feb. 5, 1886.

Children of FITCH A. HARWOOD, No. 829 Born at Plainwell, Mich.

1028. DWIGHT B., born April 29, 1892.

1029. HERMAN S., born May 23, 1894.

Children of FRANK D. HARWOOD, No. 834. Born at Kansas City, Mo.

1030. GRACE L., born March 18, 1892.

1031. DWIGHT L., born June 10, 1894.

Children of KIRKE B. HARWOOD, No. 842.

1032. ROGERS W., born at Bloomington, Ill., Sept. 21, 1896.

Children of CLARENCE D. HARWOOD, No. 846.

1033. IRENA A., born at Clinton, Ill., March 4, 1885.

1034. EMIL C., born at Clinton, Jan. 12, 1888.

Children of WILLIS S. HARWOOD, No. 848. Born at Bloomington, Ill.

1035. THOMAS F., born July 21, 1888.

1036. ALONZO B., born Nov. 16, 1892.

Children of JOHN L. HARWOOD, No. 866 All born at Darien, Wis.

1037. GEORGE V., born Nov. 22, 1886.

1038. HELEN, born Nov. 1, 1888.

1039. MARY E., born Oct. 30, 1893.

Children of SIMEON E. HARWOOD, No. 901. All born in Bennington.

1040. HARRIET E., born Aug. 28, 1905.

1040a. LESTER E., born May 24, 1907.

Children of LEONARD HARWOOD, No. 952.

1041. EDITH, born at Constantine, Mich., July 31, 1889.

Children of CHARLES E. HARWOOD, No. 987. All born at Enfield, Mass.

1042. ADA L., born Aug. 22, 1875.

1043. EDWIN B., born Aug. 22, 1884.

1044. ELLIOT E., born Aug. 22, 1886.

Children of GEO. S. HARWOOD, No. 989. All born in Enfield.

1045. MABEL E., born Aug. 24, 1879, died Aug. 8, 1889.

1046. ANNIE T., born Nov. 15, 1881.

1047. ROBERT H., born July 7, 1890.

Children of SAMUEL A. HARWOOD, No. 995. All born in New York City.

1048. WILLIAM, born Oct. 22, 1878.

1049. HATTIE, born April 5, 1880.

1050. CHARLES, born Feb. 15, 1882.

Children of GEO. W. HARWOOD, No. 990.

1051. GEORGE W., born in New York City, Feb. 15, 1887.

Children of EDWARD E. HARWOOD, No. 997. Born in New York City.

1052. ALBERT S., born Sept. 24, 1883.

1053. SAMUEL A., born Aug. 25, 1886.

Children of WARREN E. HARWOOD, No. 998.

1054. HARRIET I., born in Brooklyn, April 15, 1893, died July 26, 1893.

1055. RUTH M., born in New York City, July 16, 1894.

Children of EZRA C. HARWOOD, No. 999.

1056. ALBERT S., born Nov. 16, 1885, in New York City.

## Additional.

Charles Edward Harwood, No. 594, is a graduate of Williams College, Class of 1852. He studied law under Judge Pierpont Isham, and was admitted to the bar at Janesville, Wis., in 1856. He removed to Springfield, Mo., in the spring of 1866, and to Upland, Cal., in 1887. While in Missouri, was largely interested in the founding of Drury College, which conferred on him the degree of L. L. D., in consideration of his aid and devotion to the cause of Christian education. He is still a member of its Board of Trustees; also a member of the Board of Trustees of Pomona College in Clearmont, Cal. He is also Corporate member of the American Board of Commissioners for Foreign Missions. He was a delegate to the World's Missionary Convention, held in Edinburgh, in June, 1910. Is largely interested in the Republic of Mexico, being President of the Mexican Asphalt Paving Co., and Vice President of the Mexican Petroleum Co., the largest oil producer in the Republic. He is also President of the Commercial National Bank of Upland, and President of the Citizens Savings Bank of Upland. Although 82 years of age, he is able to give attention to all these varied interests, and has just returned with his family from spending the summer (1912) in Europe.

His daughter, Mrs. Isabella H. Scott, No. 881, has for the past eight years been manager of a Rescue Home in Sacramento, Cal.



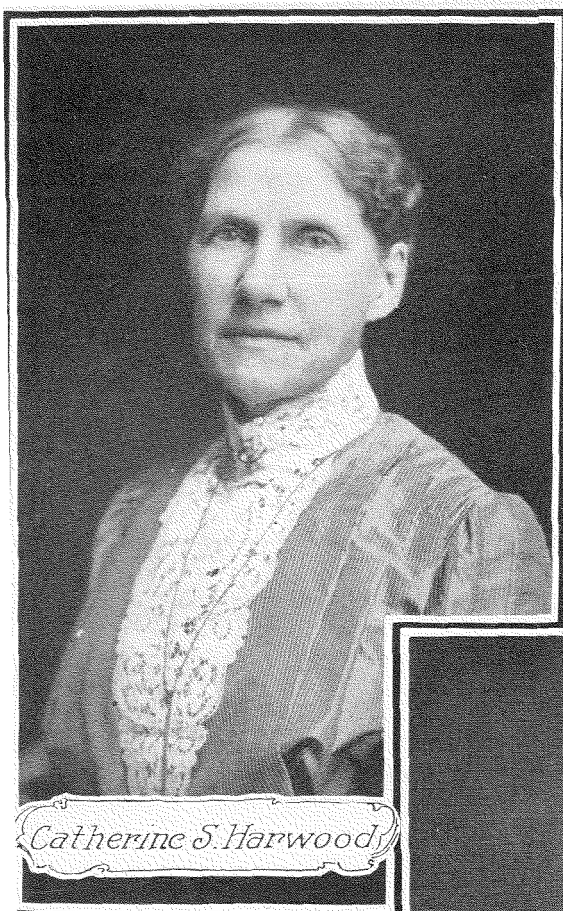

*Catherine S. Harwood*

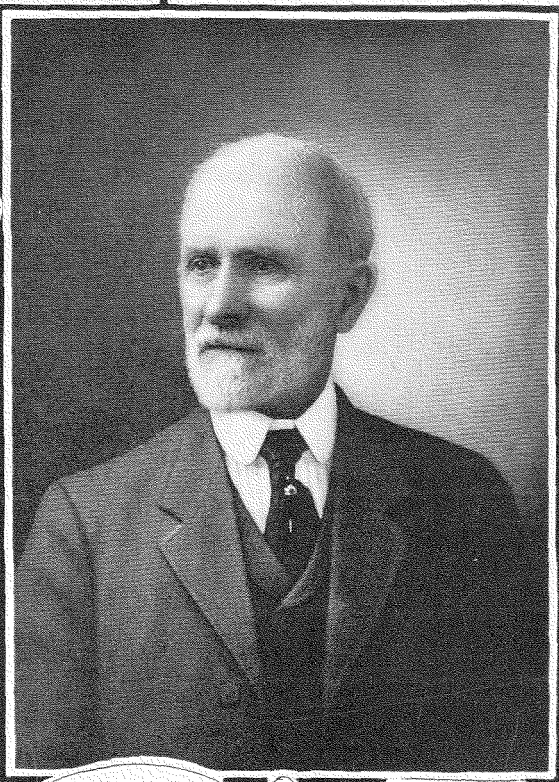

*George E. Harwood*



His daughter, Aurelia S., No. 882, is a graduate of Drury College; also took a post-graduate course in Wellesley College.

His son, Edward Charles, No. 885, is a graduate of Stanford University, taking both the degrees of A. B. and A. M. Took a post-graduate course at Columbia University. He is President of the School Board of Upland, and Chaffey Union High School. Also, President of the Upland Y. M. C. A. He married Alice G. Paul, Sept. 3, 1902. Three children: Mary F., born Dec. 2, 1904; Paul L., born June 2, 1907; and Catharine A., born May 24, 1911.

Paul Henry, No. 886, the youngest son of Charles Edward Harwood, graduated from Columbia University, in 1903. He has for nine years past resided in Mexico, having been Chief Engineer of the Mexican Asphalt Paving and Construction Co., and is now Vice President and General Manager of the Mexican National Gas Company. He married Elsa Geist, June 24, 1907. One daughter, Catharine Elsa, born March 26, 1909, in Guadalajara, Mexico.

James H. Harwood, No. 597, graduated from Williams College, Mass., 1860, from Union Theological Seminary, 1862. He was ordained to the Christian Ministry at Crystal Lake, Ill., Sept., 1863. Pastor of the Moody Church in Chicago, until 1868, when he removed to Springfield, Mo., and became pastor of the First Congregational Church there. He led in the organization of Drury College, in 1873, and was general agent for the college for three years. Received the degree of D. D., 1878, and became superintendent of missions the same year. Removed to California in 1886, pastor of First Congregational Church at San Diego. He assisted in organizing Pomona College, became State Evangelist for California in 1889, also took the lead in organizing five acade-

mies in Missouri and California. Has been a pioneer in church and educational work. Has organized nearly 40 churches. He married, Oct. 5, 1863 (See pages 68 and 94).

Charles H. Harwood, No. 889, son of Rev. James H. Harwood. Married Cora A. Patterson, May 1, 1906. Two children: Coral C., born at Oakland, Cal., May, 1907; and Isabel P., born at Los Angeles, Feb. 1909.

Clara H. Harwood, No. 890. She married James F. Kenyon, who died Nov., 1906, leaving two children: Margaret C., born in 1902; and Dorothy W., born in 1905. Mrs. Kenyon married, Dec. 25, 1907, Joseph A. Benton, and to them have been born two children: Alice E., born Dec., 1908; and Martha L., born Aug. 26, 1910.

Homer M. Harwood, No. 891. Married Lucy M. Earls.

Grace W. Harwood, No. 892. She married Clarence J. Shults, Nov. 11, 1909. Children: Wilfred C., born Sept. 1, 1910; and Francis J., born Dec. 9, 1911.

Alfred P. Harwood, No. 598, moved to Springfield, Mo., in the fall of 1868, where he was connected with the Land Department of the St. Louis and San Francisco Railway Company for twenty years. In 1888, he removed to Upland, Cal., where he has resided ever since.

Emma B. Harwood, No. 894, daughter of Alfred P. Harwood. Married Butler A. Woodford, born at West Avon, Conn., April 21, 1860. Children: Alfred O., Mary L., Margaret B., James B., and Katherine L.

Grace M. Harwood, No. 899. She married Ernest W. Thayer, born at Weymouth, Mass., Oct. 10, 1871. Children: Alfred Harwood and William Lyman.

Frank H. Harwood, No. 898. Married, March 29, 1905, at Los Angeles, Mildred A. Spencer, born at Ripon, Wis., April 18, 1881. Mr. Harwood was graduated from Pomona College, in 1898. In 1900, he became manager

of the San Dimas Lemon Association, which under his management has become the largest lemon association in California. His children, all born in San Dimas, are: Elizabeth, born Feb. 4, 1906; Margaret, born April 24, 1908, died Sept., 1908; Jane, born April 5, 1910; and Alfred Burton, born Aug. 14, 1912.

## Additional.

---

Concerning the Crest and Coat of Arms which appear as the frontispiece in each of these three volumes of New England Harwood Genealogy: the Crest—a Stag's Head holding in its mouth an oak branch—surmounting the Original Coat of Arms, is not in keeping with correct heraldic laws. The ancient crest was an Eagle's Head. But the design as we now have it is a combination of the ancient Saxon Coat of Arms and the Crest used in later centuries by certain lines of Harwoods in the Mother Country. And representative members of all three of the New England Branches of Harwoods, have, after due consideration of the matter, decided to adopt this design as our common Family Emblem for all time to come.

We are indebted to Ethan A. Harwood, Esq., and his sister, Mrs. Frances A. Cummings, of North Brookfield, Mass., for the inserts which form the frontispiece in this volume. I am sure everyone will be grateful to them for having our beautiful Family Emblem which is used as the frontispiece in Vols. I. and II., appear also in this volume.

Besides the Harwoods mentioned in the body of this work as soldiers in the Revolution, the following Concord Harwoods saw service in the war for American Independence: James, No. 62; Nathaniel, No. 65; Jesse, No. 69; Peter, No. 70; Webb, No. 120; and Marvil, No. 125.

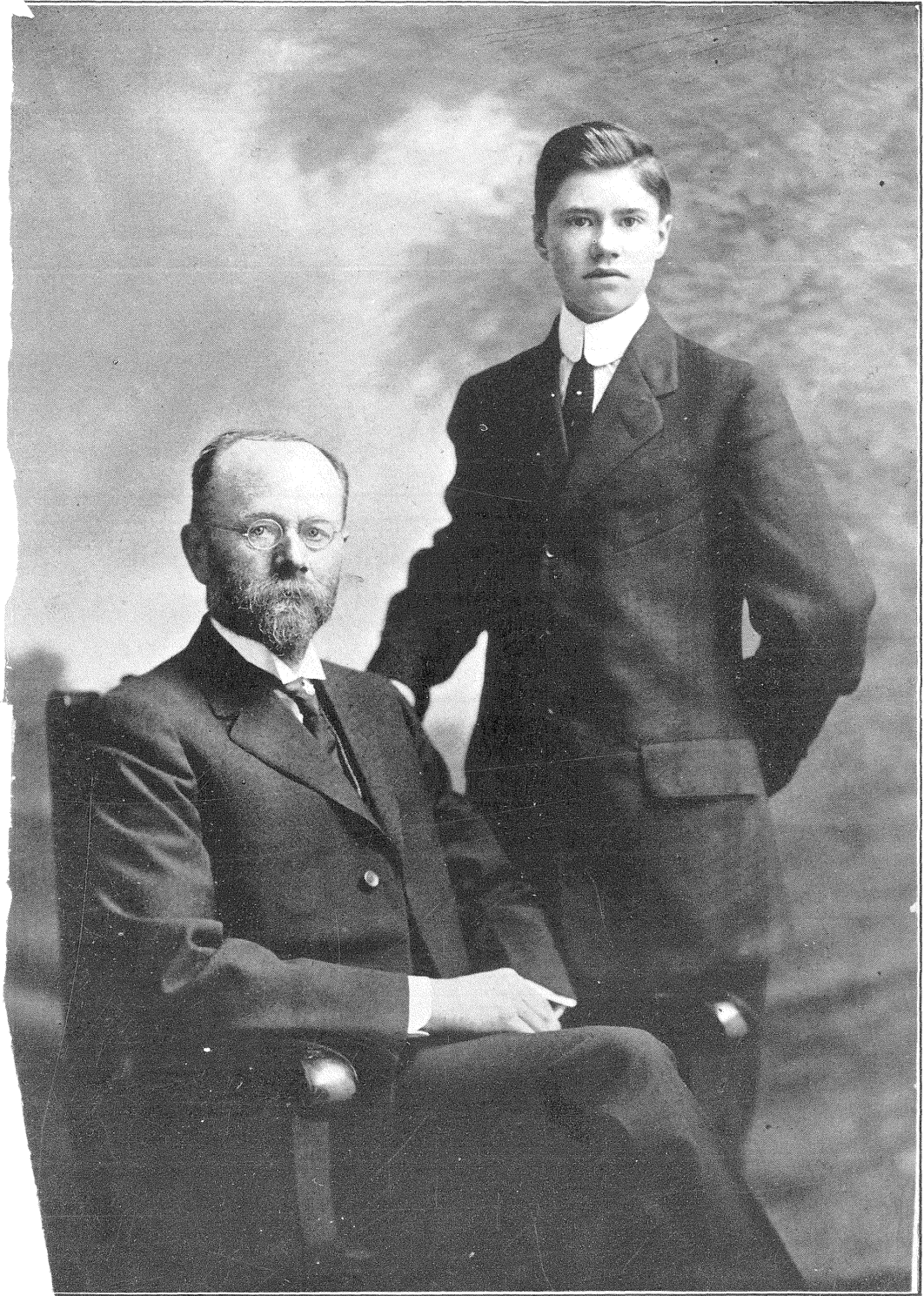

WATSON H. HARWOOD, M. D.      AND SON      WESLEY B. HARWOOD





## Index.

---

Giving the Name and Number of each HARWOOD, descended from JOHN HARWOOD, of London, England, whose record is contained in this book.

---

Anna,	10	Almira A.,	555
Ann,	16	Alexander M.,	562
Abigail,	35	Alfred P.,	598
Abigail,	91	Albert W.,	600
Abel,	95	Albert E.,	648
Abel,	106	Agnes,	684
Anne,	108	Arabella,	693
Amherst,	136	Alexander,	694
Axy,	148	Anstis K.,	695
Abijah,	164	Ann M.,	700
Asa,	165	Agnes J.,	725
Azubah,	176	Alphine E.,	736
Abel,	186	Albert S. H.,	743
Abel,	206	Alice A.,	754
Archalis,	224	Annette,	779
Alpheus,	225	Ann E.,	785
Amanda,	230	Angeline,	839
Alonzo,	250	Anna P.,	861
Amherst,	257	Alice,	868
Abijah,	269	Abbie C.,	871
Abigail,	294	Abigail L.,	879
Amanda,	301	Aurelia S.,	882

Albert G.,	305	Agnes E.,	884
Abigail,	320	Alice E.,	887
Allen P.,	323	Alfred,	897
Aurelia,	328	Abby L.,	905
Abigail,	349	Arthur P.,	907
Aurelia,	372	Arthur B.,	917
Anne L.,	374	Anna,	918
Albert,	396	Alfred E.,	931
Abel,	417	Anna L.,	940
Abel W.,	418	Albert M.,	945
Anna M.,	420	Arthur,	975
Abigail,	425	Anna M.,	979
Abel,	432	Augustus E.,	980
Abel,	438	Arthur,	983
Adelaide M.,	448	Albert W.,	984
Alma C.,	459	Albert B.,	1000
Amanda,	471	Alice M.,	1011
Albert V.,	481	Annette,	1012
Avery A.,	525	Alonzo B.,	1036
Amanda S.,	526	Ada L.,	1042
Ada T.,	538	Annie T.,	1046
Annie S.,	540	Albert S.,	1052
Adeline M.,	541	Albert S.,	1056
Aaron,	544		
Benjamin,	19	Betsey C.,	495
Benjamin,	51	Blanche E.,	667
Benjamin,	86	Ben. T.,	726
Betsey,	107	Bessie M.,	775
Betsey,	118	Ben.,	809
Betsey,	145	Blanche A.,	838
Benjamin,	162	Bernardine,	843
Benjamin,	178	Burr,	911
Benjamin,	211	Bessie H.,	922

# INDEX.

115

Betsey M.,	370	Byrne,	933
Betsey,	437	Beatrice,	969
Benjamin R.,	439	Blanche G.,	982
Bernie,	443	Benj. E.,	990
Bondinot,	488		
Clark,	161	Chas. W.,	709
Calista,	235	Caroline R.,	719
Caroline A.,	264	Clara C.,	724
Clark A.,	271	Chas. E.,	731
Clarissa,	283	Chas. F.,	740
Caroline,	299	Caroline H.,	744
Catherine A.,	302	Charles,	748
Charlotte A.,	303	Carlton,	762
Chauncy,	309	Chester C.,	766
Charlotte,	312	Carrie J.,	767
Clarissa,	381	Charles W.,	792
Clara B.,	406	Clara,	823
Clara B.,	411	Camilla M.,	836
Chas. E.,	444	Chancey R.,	844
Chas. W.,	446	Clarence D.,	845
Clark,	466	Clara,	848
Corville,	473	Chas. S.,	852
Carrie A.,	480	Chas. A.,	864
Cordelia,	485	Christopher D.,	875
Carolyn P.,	507	Chas. H.,	889
Chiles S.,	527	Clara H.,	890
Clarissa,	547	Carrie M.,	925
Chauncy,	550	Carl,	929
Chas. L.,	570	Ceylon S.,	947
Caleb,	582	Carrie L.,	952
Chas. H.,	589	Cole L.,	954
Chas. E.,	594	Chas. J.,	963
Catherine S.,	599	Clayton B.,	964

Chas. F.,	610	Clarence L.,	970
Chauncy A.,	620	Chas. E.,	986
Corintha L.,	649	Clara J.,	987
Captain,	658	Carrie,	992
Cyrus A.,	675	Clarissa S.,	1005
Carl L.,	676	Charles,	1050
Dorcus,	37	Daniel V. N.,	568
Daniel,	93	David W.,	614
Dolly,	208	Delia F.,	615
Diadama D.,	281	Daniel W.,	647
David,	364	Delia,	761
Daniel R.,	367	Dexter,	772
David C.,	394	Delia E.,	914
Dolly P.,	426	Dwight B.,	1028
Dwight,	554	Dwight L.,	1031
Daniel B.,	556		
Elizabeth,	7	Edward W.,	447
Elizabeth,	29	Ella L.,	449
Esther,	30	Emerson,	484
Elizabeth,	41	Emily F.,	491
Ebenezer,	52	Ellen E.,	509
Elizabeth,	59	Esther P.,	524
Eliphalet,	66	Eliza,	535
Elizabeth,	67	Edward A.,	537
Ebenezer,	76	Eliza A.,	563
Ebenezer,	78	Eleazer V. N.,	567
Eleazer,	85	Eleazer A.,	574
Ebenezer,	89	Elizabeth,	585
Eunice,	96	Edward,	604
Esther,	99	Edwin,	608
Ephriam,	105	Edson,	612
Eliphalet,	114	Emily A.,	622

# INDEX.

117

Elizabeth,	127	Edwin R.,	630
Eliza,	128	Edward E.,	681
Eunice,	133	Emily,	688
Esther,	140	Ethan A.,	702
Ebenezer,	150	Emma L.,	714
Edmund,	157	Ellen A.,	715
Ebenezer,	163	Elizabeth C.,	730
Elizabeth,	171	Ezra A.,	741
Eleazer,	179	Ella F.,	751
Esther,	200	Elizabeth C.,	770
Ebenezer,	202	Ella C.,	781
Ephriam A.,	217	Edith H.,	793
Ezra,	236	Emelie M.,	820
Eunice P.,	255	Esther M.,	853
Elizabeth,	259	Elizabeth P.,	858
Elijah O.,	278	Edward P.,	870
Eliza,	287	Edward C.,	885
Emily,	295	Emma B.,	894
Eliza,	296	Edwin M.,	904
Elizabeth,	306	Elmer D.,	916
Eleazer,	315	Elizabeth H.,	936
Elizabeth,	321	Edith V.,	939
Eleazer V. N.,	322	Esther,	956
Elizabeth,	329	Edward,	959
Elizabeth,	347	Emma M.,	974
Elizabeth,	383	Edward E.,	996
Emeline,	395	Ezra C.,	998
Ebenezer,	399	Elma C.,	1007
Esther B.,	404	Esther,	1013
Elizabeth A.,	405	Ethlynde P.,	1024
Ebenezer,	407	Emil C.,	1034
Ebenezer,	409	Edith,	1041
Eliza,	413	Edwin B.,	1043
Emory,	433	Elliott E.,	1044
Ezra A.,	442		

Francis,	135	Frances N.,	660
Fanny,	139	Fred J.,	679
Ferren,	398	Freeman,	689
Fear,	234	Frances A.,	703
Francis W.,	254	Frank W.,	707
Francis,	258	Fred A.,	711
Fanny,	260	Francis A.,	720
Fanny,	292	Frank,	759
Fanny A.,	304	Frank W.,	780
Franklin G.,	353	Frances R.,	787
Frances R.,	402	Frank,	791
Forrester,	429	Frederick H.,	795
Frances E.,	436	Florence,	800
Franklin A.,	450	Frank N.,	803
Franklin,	462	Frances E.,	806
Forest H.,	483	Frances C.,	808
Frederick B.,	501	Fitch A.,	828
Francis A.,	503	Frank D.,	833
Fannie M.,	505	Flora M.,	862
Francis A.,	512	Fanny,	878
Fanny A.,	515	Frank H.,	898
Fordyce M.,	518	Fred A.,	902
Freedom A.,	559	Fred C.,	908
Frances A.,	569	Fred J.,	926
Frank J.,	573	Fannie,	950
Fanny,	587	Frank B.,	962
Frederick,	605	Forest H.,	1014
Francis M.,	609	Frank W.,	1015
Franklin C.,	631	Francis D.,	1019
Francis M.,	645		
Geo. W.,	209	Grace C.,	834
Geo. P.,	300	Gertrude,	837
Geo. W.,	416	Grace W.,	892

INDEX.

119

Geo.,	422	Grace M.,	899
Geo. F.,	445	Guy,	928
Geo. F.,	528	George,	957
George,	564	Geo. S.,	988
Geo. H.,	575	Geo. W.,	995
Grove M.,	577	G. Carlton,	1003
Gilbert B.,	625	Guy,	1009
Geo. H.,	685	Geo. G.,	1017
Geo. W.,	701	Gladys,	1021
Geo. C.,	747	Grace L.,	1030
George,	763	George V.,	1037
G. Earl,	778	Geo. W.,	1051

Hannah,	4	H. Martin,	602
Hezekiah,	8	Heman S.,	613
Hannah,	9	Horace G.,	632
Hannah,	40	Hattie M.,	642
Hannah,	50	Heman C.,	651
Hannah,	63	Heman A.,	653
Hannah,	73	Helen A.,	678
Hannah,	79	Helen C.,	683
Hepzibah,	92	Hiram,	690
Hannah,	111	Hannah P.,	691
Hannah,	138	Henry G.,	704
Huldah,	141	Harrison,	705
Hannah,	146	Helen A.,	706
Heman,	190	Hattie I.,	708
Hiram,	193	Harriet,	750
Hannah,	227	Harriet J.,	752
Hannah,	231	Hiram,	783
Harvey J.,	256	Hattie,	796
Harriet B.,	263	Huldah,	810
Hiram,	279	Helen D.,	816
Henry,	286	Herbert E.,	819

Harvey,	319	Harriet A.,	825
Henry,	330	Herbert C.,	831
Hiram,	333	Heman C.,	842
Harriet,	348	Harry B.,	849
Heman,	357	Helen M.,	866
Hiram H.,	358	Horace,	869
Hannah,	385	Henry,	874
Harrison,	423	Helen L.,	888
Harriet,	440	Homer M.,	891
Harlem,	441	Harriet D.,	901
Hannah,	453	Harrison B.,	906
Harrison,	460	Harold S.,	927
Henry,	461	Hugh,	930
Hiram H.,	482	Henry F.,	934
Harriet J.,	494	Helen R.,	937
Hannah W.,	496	Harry A.,	944
Henry W.,	511	Harry E.,	965
Huldah J.,	531	Helen G.,	967
Herbert J.,	536	Harriet,	999
Harriet, T.,	539	Helen,	1016
Hiram H.,	542	Herbert M.,	1027
Helen,	545	Herman S.,	1029
H. Corinthians,	551	Helen,	1038
Hiland H.,	557	Harriet E.,	1040
Henry M.,	583	Hattie,	1049
Harriet E.,	601	Harriet I.,	1054
Ira,	170	Ida E.,	717
Ichabod,	241	Isabella S.,	718
Isaiah,	451	Irving I.,	733
Isaac F.,	588	Ida E.,	774
Ida A.,	640	Irene,	835
Irving,	663	Isabel H.,	881
Ida M.,	682	Irena A.,	1033



John,	1	Judah,	380
John,	2	Jared W.,	393
John,	11	Jane,	397
Jacob,	12	John B.,	419
Joseph,	13	Joseph W.,	428
Jeremiah,	15	Jonas,	431
John,	23	Joel C.,	458
John,	31	John,	465
Jonathan,	44	Julia A.,	477
John,	47	Jane E.,	490
Joseph,	49	Julia,	492
Joanna,	53	Julia,	498
Jonathan,	57	Judith M.,	517
Jonas,	58	James F.,	520
John,	60	Joseph H.,	534
James,	62	Jane,	546
Jesse,	69	Jeffrey A.,	553
John,	71	Julia,	586
Joseph,	82	James H.,	597
Jonathan,	97	John P.,	603
John,	101	Joseph M.,	611
Jonathan,	103	John,	616
Joanna,	104	Julia L.,	618
James,	116	John E.,	621
Jerusha,	123	Jessie C.,	634
Jason,	126	Joseph L.,	637
John,	131	Jennie A.,	652
Jonathan,	151	John H.,	669
Joseph,	152	Julia R.,	671
John,	154	Jonas,	710
Jonas,	167	John,	760
John,	183	Justin M.,	764
Joseph,	188	Julia A.,	769
Judah,	195	Jessie G.,	776
Jacob,	207	John E.,	788

Jonas,	210	Jennie C.,	789
Jerusha,	229	Jennie,	811
John,	243	Josephine,	812
Joshua D.,	246	Joseph A.,	814
Justice F.,	253	Jonathan H.,	821
Joseph G.,	261	Jennie C.,	827
Joseph A.,	265	Jeffrey I.,	830
James,	270	John L.,	865
John,	291	Jason B.,	867
Jason,	308	Julia B.,	913
Julia A.,	313	Julia M.,	924
Jane,	317	Jesse E.,	961
John,	325	Joseph,	971
John,	326	Joseph L.,	1020
Julia,	346	John T.,	1022
Joseph,	350		
Kirke,	734	Kirke B.,	841
Kate,	840	Katie,	919
Lydia,	38	Lucinda V.,	506
Lucy,	68	Lydia A.,	510
Lydia,	81	Louisa C.,	522
Lydia,	142	Lucius P.,	525
Lucy,	155	Lizzie E.,	530
Lydia,	158	Lucretia,	565
Lucy,	169	Lois,	581
Lucretia,	172	Lucinda,	593
Lucinda,	177	Lemira,	606
Lucy,	182	Lois R.,	617
Lovina,	192	Lemira F.,	627
Louisa,	199	Laura J.,	628
Lydia A.,	215	Linus H.,	665
Lydia M.,	219	Lila S.,	668

# INDEX.

123

Luther S.,	228	Leota B.,	677
Lucy,	244	Lucretia,	713
Lucy O.,	277	Lucretia W.,	723
Lydia,	280	Louisa C.,	732
Levi,	284	Lillian M.,	745
Lucretia,	316	Lyman W.,	753
Lovina,	332	Lois,	758
Lucinda,	335	Leo M.,	765
Louisa,	337	Lester,	777
Lemira S.,	340	Luther,	782
Laura,	341	Lura,	799
Lovina,	345	Lewis C.,	801
Lydia,	360	Lucy H.,	815
Lucinda,	373	Lillian A.,	832
Louisa R.,	375	Lena A.,	846
Lieurendus,	384	Laura E.,	851
Luther,	387	Laura I.,	854
Louisa W.,	392	Louise,	895
Louisa,	412	Laura M.,	921
Louisa,	427	Lillian I.,	942
Louisa,	337	Leo W.,	943
Lucretia,	434	Leonard,	951
Louisa,	435	Leafy,	953
Luther,	463	Lillie,	958
Lucinda,	472	Leota B.,	966
Lester M.,	476	Lelia W.,	985
Luther M.,	478	Lois M.,	1006
Lucretia,	487	Lloyd,	1010
Lucian,	493	Lorene,	1025
Lucinda H.,	502	Lester E.,	1040
Lucinda V.,	504		
Mary,	24	Mary,	548
Mehitable,	28	Mary E.,	566
Mary,	34	Mary A.,	571

Mary,	39	Mary E.,	572
Mary,	48	Mary M.,	576
Mary,	54	Melissa,	580
Mary,	61	Mary L.,	595
Mary,	72	Maria E.,	623
Mary,	75	Mary C.,	626
Mary,	77	Myron F.,	629
Mary,	80	Mary L.,	639
Mary,	83	Merritt P.,	644
Mary,	88	Mylon D.,	646
Mollie,	100	Mary J.,	650
Martha,	109	Mary B.,	661
Mary,	113	Mary M.,	670
Mehitable,	121	Martha J.,	673
Marvil,	125	M. Daniel,	680
Mary,	129	Marion P.,	697
Mary,	153	Marion P.,	698
Mary,	175	Mary N.,	712
Mary,	196	Mary F.,	716
Marcy,	201	Myron W.,	727
Mary,	205	Mary A.,	742
Martha,	216	Mary S.,	756
Marvil,	238	Marvin,	768
Myron,	251	Marvin A.,	771
Mary,	262	Mary H.,	784
Margaret,	273	Martha W.,	786
Mary M.,	274	Mary T.,	790
Mansir,	275	Mary N.,	794
Mary,	298	Margaret,	817
Mary,	307	Mary C.,	826
Minerva,	314	Mary A.,	857
Malinda,	318	Mary A.,	872
Maria,	324	Mary C.,	883
Mary,	362	Martha J.,	893
Melissa,	371	Mary L.,	896

# INDEX.

125

Matilda,	378	Mary E.,	932
Maria,	389	Milo S.,	946
Mabel,	454	Mary E.,	949
Mary,	486	Mabel,	960
Miriam,	470	Mary E.,	972
Maria L.,	508	Mary A.,	976
Mary E.,	513	Mary H.,	1001
Mary E.,	514	Mae L.,	1002
Martha L.,	516	Myrtle V.,	1023
Margaret E.,	529	Mary E.,	1039
Maria F.,	532	Mabel E.,	1045

Nathaniel,	5	Nathan B.,	361
Nathaniel,	21	Nathan,	366
Nathaniel,	46	Nancy J.,	377
Nathaniel,	65	Nathan S.,	379
Nathan,	74	Nancy,	499
Nathaniel,	98	Nellie,	500
Nathaniel,	117	Norman B.,	592
Nathaniel,	119	Nancy,	654
Nathaniel,	132	Nancy J.,	656
Nathan,	137	Nathalie D.,	686
Nancy,	159	Newell,	687
Nahum,	160	Nellie S.,	804
Nathan,	194	Norman B.,	877
Nancy S.,	266	Nathan D.,	973
Nahum,	267		

Olive,	55	Olive,	467
Oliver,	124	Olive S.,	479
Oliver,	187	Orson B.,	584
Olive,	222	Oliver B.,	635
Oliver,	232	Oliver,	643
Oliver,	233	Olive H.,	920

Oliver,	354	Olive K.,	935
Oren,	388	Olive G.,	1008
Peter,	22	Polly,	289
Peter,	70	Phebe,	297
Peter,	84	Philo,	337
Peter,	94	Perez,	334
Pamelia,	134	Pamela,	336
Polly,	144	Pamela,	365
Persy,	147	Polly,	400
Peter,	156	Peter B.,	410
Peter,	166	Phebe P.,	424
Perez,	185	Porter,	469
Pamela,	189	Phineas H.,	662
Peter,	203	Philena E.,	735
Phebe,	204	Paul J.,	859
Peter,	226	Paul H.,	866
Polly,	237	Perez,	909
Robert,	6	Rosina,	455
Rachel,	14	Rufus M.,	561
Rachel,	18	Rollin J.,	578
Rachel,	27	Ruth L.,	591
Rachel,	36	Renel S.,	728
Rachel,	42	Richard T.,	746
Rebecca,	112	Ruby S.,	773
Ruth,	122	Roderick B.,	797
Rebecca,	143	Raoul A.,	798
Rhoda,	180	Rachel,	807
Rufus,	214	Richard D.,	818
Roderick,	247	Robert N.,	822
Roderick B.,	249	Roy N.,	850
Ruth,	268	Ruth,	855
Royal,	288	Ruth,	860

# INDEX.

127

Ruth,	311	Robert J.,	910
Ruhama,	331	Ruby,	941
Ruby,	343	Rupert,	948
Ruby L.,	352	Robert W.,	981
Rufus,	359	Ruth,	1004
Russell,	386	Ralph C.,	1018
Russell,	391	Roderick L.,	1026
Rasselas,	414	Rogers W.,	1032
Rebecca,	415	Robert H.,	1047
Rebecca D.,	430	Ruth M.,	1055
Sarah,	33	Silas,	369
Sarah,	43	Sarah A.,	403
Susanna,	45	Sarah,	452
Sarah,	64	Sidney,	464
Stephen,	90	Samuel A.,	475
Sarah,	102	Sophia C.,	489
Sarah,	110	Sarah J.,	533
Susanna,	115	Simon,	543
Submit,	149	Simon,	552
Sarah,	168	Samuel F.,	560
Simon,	173	Silas B.,	579
Salome,	174	Samuel,	590
Sarah,	181	Susan M.,	596
Silas,	184	Seymour,	619
Stephen,	197	Stella R.,	636
Stephen,	198	Silas J.,	638
Sarah,	212	Silas N.,	664
Solomon,	213	Sarah A.,	672
Sarah A.,	230	Sarah,	692
Sophia,	223	Sarah E.,	737
Simeon,	382	Samuel A.,	738
Susan L.,	376	Susannah M.,	739
Sophia,	239	Susan,	755

Southworth,	240	Silas R.,	863
Sally,	242	Sarah D.,	873
Susanna A.,	276	Susie,	876
Sabrina,	282	Simeon E.,	903
Socrates,	285	Sarah J.,	915
Samantha,	290	Spencer D.,	923
Sarah,	293	Samuel F.,	938
Samuel M.,	310	Sarah,	978
Silas,	338	Stillman P.,	218
Sarah M.,	339	Susanna A.,	272
Sarah,	344	Samuel A.,	993
Seymour,	355	Samuel A.,	994
Sarah M.,	356	Samuel A.,	1053
Sarah A.,	368		
Thomas,	3	Thomas F.,	558
Thomas,	25	Thomas A.,	696
Thomas,	32	Theresa C.,	955
Tristine,	130	Thomas A.,	977
Thomas A.,	401	Thomas F.,	1035
Theron D.,	519		
Violet,	248	Vesta E.,	641
Violet,	252	Vesta A.,	657
Vesta,	342	Viola S.,	659
Vesta,	363	Van Ness,	856
Vesta A.,	633	Victor H.,	968
William,	17	William W.,	624
William,	20	Willis D.,	674
William,	26	William,	699
Webb,	120	Wilson B.,	721
William W.,	221	William C.,	729



# INDEX.

129

William,	245	William H.,	749
Willard,	390	William H.,	802
William B.,	408	William G.,	813
Washington,	421	William C.,	824
William M.,	456	William C.,	829
William W.,	457	Willis S.,	847
William,	458	William,	880
William,	468	Waldo S.,	900
William M.,	474	Wayne,	912
William P.,	497	William J.,	989
William N. F.,	521	Walter,	991
Willard C.,	549	Warren E.,	997
William,	607	William,	1048
Zechariah,	87	Zechariah,	351
Zechariah,	191	Zilda L.,	655

