

THE BOOK  
OF  
BENJAMIN HANNA  
  
HIS CHILDREN, AND THEIR  
DESCENDANTS

PRIVATELY PRINTED  
CLEVELAND

1938

FROM THE PRINTING PRESS  
OF HORACE CARR  
CLEVELAND

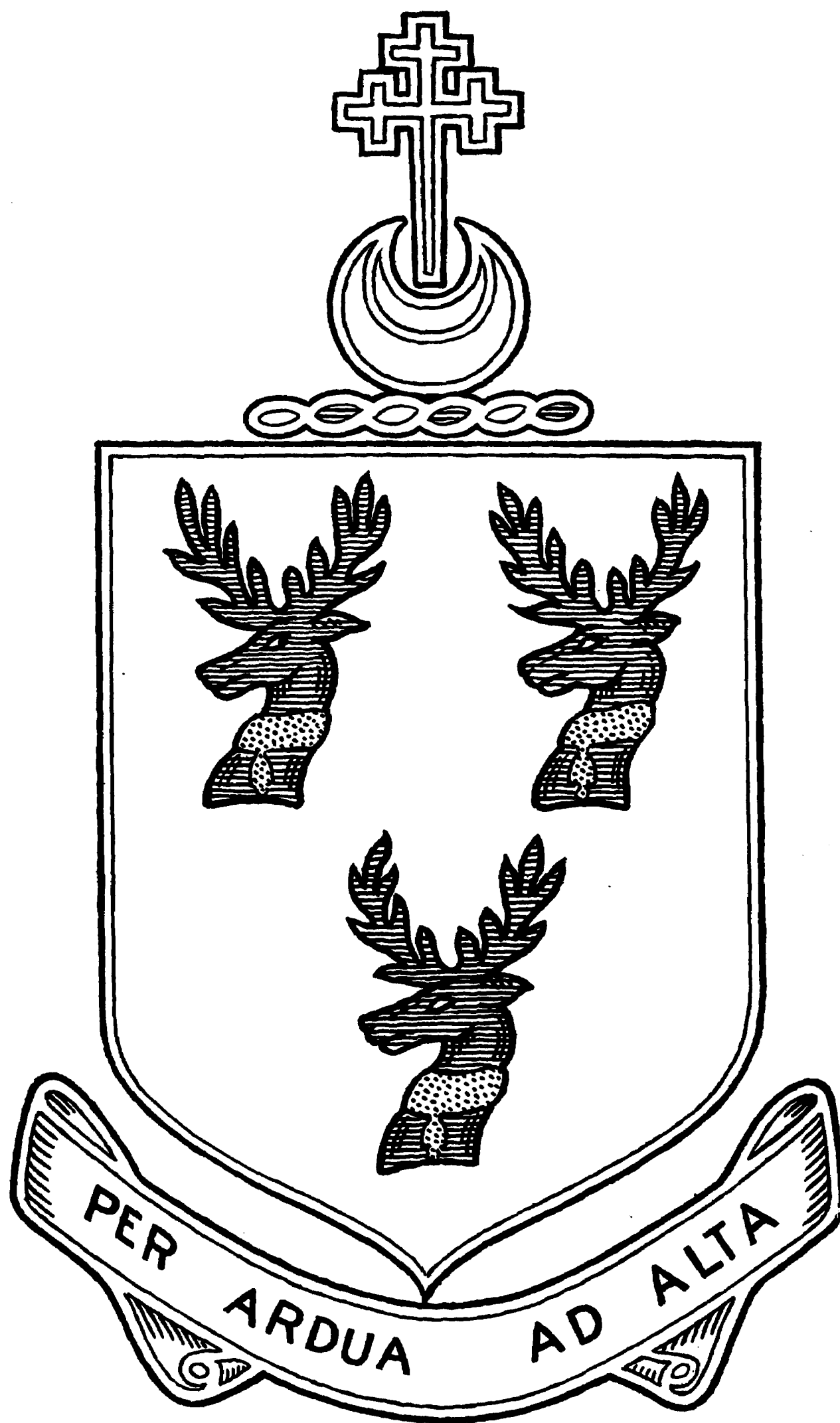

THE HANNA COAT-OF-ARMS





# THE BOOK OF BENJAMIN HANNA



## FOREWORD

IT IS recorded with deep sorrow that Mrs. Perry Williams Harvey (Kate Hanna), whose energy and patience are largely responsible for the gathering together and coördination of the information printed in this volume concerning the Hanna family, died at Pebble Hill Plantation, her estate in Thomasville, Georgia, on May fifteenth, 1936.

In thinking of the patient research represented by this book, and also of her belief in securing a lasting and coherent account of her family as a group I am reminded of the deep significance of Goethe's words when he said:

"Even beyond the limits of our being, we are able to maintain and secure. We transmit discoveries, we hand down sentiments as well as property."

Such an instinct I know to have been at the source of her interest in doing her part to collect and preserve these annals.

It is needless to repeat that she had the earnest coöperation of many other members of the Hanna family in achieving a result which establishes and preserves the family unity not only for the present time but for future generations.

I. W. L.



## PREFACE

WHEN Benjamin Hanna died in New Lisbon, Ohio, July 16, 1853, he left instructions in his Will that his executors should divide his personal property into ten equal parts and should then cause some disinterested person to cast a lot for each of his nine surviving children and for the heirs of one deceased child — beginning at the eldest, down to the youngest. He had already before his death (in 1847, as stated in the codicil to his Will), divided his real estate, giving a farm to each child. He left also a legacy of one thousand dollars to each.

In accord with these instructions the lots were cast and the distribution was made on October 15, 1853. The executors kept a careful record of each lot and its contents, together with a record of the value of the gift of real estate (carefully equalized by money gifts, whenever the plots happened to be of unequal size and value) made to each child by Benjamin Hanna before his death, and also the legacy of \$1,000 left to each. These bequests were balanced against any sums debited to the various children, and a final accounting and settlement was made at the end of a period of some years.

The book containing this record of the Estate of Benjamin Hanna is a valuable historical document of the Hanna family, and it seemed that there were members of the family who would be interested to possess a copy of it. It was in this idea that the present volume had its inception.

It is natural that in reproducing this Estate Book of Benjamin Hanna some facts should be given about himself, his forefathers, and the children to whom the various lots described in the book were distributed. The undertaking has extended considerably beyond the limits at first set for it, but its scope and aim remain substantially the same, and the book is still a record of Benjamin Hanna and his children. It was found possible to collect many old daguerrotypes and pictures to add to its interest: various members of the family have generously loaned such material, and

many more have spent considerable time and trouble in looking up data referring to their own immediate family line. It is hoped that the preservation of their family records in a form which is at once permanent and accessible will be sufficient return for effort spent in assisting to make the book as accurate and complete as possible.

Special acknowledgement must be made for the assistance given by Miss Flora Hanna, whose records, compiled first by her father, Kersey Hanna, and then carried on by herself, have been in constant use for reference; while to her also is due, in many cases, the possibility of communicating with members of the family scattered in distant parts of the country. Unhappily, she did not live to see the publication of the book.

Mrs. S. Prentiss Baldwin (Lilian Converse Hanna) also has been most generous in lending pictures and documents for reproduction, and her help and interest have been of the greatest value.

Miss M. Josephine Smith has been the editor, assembling, checking and arranging the material and taking all the arduous responsibility which falls to the share of the editor of a work of this kind.

The records tell their own story, and explanatory material has been added wherever it was available and could add to the clearness or interest of the facts presented. Every effort has been made to give the data as accurately and completely as possible; where a blank occurs it is due to failure to obtain information, not to lack of effort. Some errors there doubtless will be; in a few cases conflicting dates have been given and at such times, when absolute verification has been impossible, the date accepted has been that supplied by the most closely related family member from whom a record was obtainable. In other cases records had been lost or destroyed, or were for some reason inaccessible, and the data could only be given from memory. Those who have ever undertaken, even in a small way, to collect family records, will realize the many vicissitudes to which they are subject, and they will not be too critical of such errors as may have found their way, despite all efforts to the contrary, into the following pages.

## CONTENTS

	PAGES
The Hanna Family . . . . .	3-5
I. Thomas Hanna and Elizabeth Henderson Hanna . . . . .	4-5
II. Robert Hanna and Catherine Jones Hanna . . . . .	6-20
III. Benjamin Hanna and Rachel Dixon Hanna, and their Children . . . . .	21-70
IV. The Benjamin Hanna Estate Book: Facsimile Reproduction of the Account Book kept by the Executors of the Estate . . . . .	71-128
V. Leonard Hanna and Samantha Maria Converse Hanna, and their Descendants . . . . .	129-210

## LIST OF GENEALOGICAL TABLES

Thomas Hanna and Elizabeth Henderson Hanna and their Descendants	Facing 3
Joshua Hanna and Susan Lathrop Hanna and their Descendants . . . . .	36
Levi Hanna and Nancy Watson Hanna and their Descendants . . . . .	46
Zalinda Hanna Hostetter and Charles David Hostetter and their De- scendants . . . . .	Facing 49
Robert Hanna and Harriet A. Brooks Hanna and their Descendants . . . . .	50
Tryphena Hanna Nichols and Samuel Nichols and their Descendants . . . . .	52
Rebecca Hanna Holmes and Jesse Holmes and their Descendants . . . . .	56
Thomas B. Hanna and Sophie Tabor Hanna and their Descendants . . . . .	57
Benjamin Jones Hanna and Catherine McCook Hanna and their De- scendants . . . . .	60
Kersey Hanna and Mary Ann McCook Hanna and their Descendants . . . . .	62
Leonard Hanna and Samantha Maria Converse Hanna and their De- scendants . . . . .	Facing 129
Deacon Edward and Sarah Converse and their Descendants . . . . .	137
Richard Woodward and Rose Woodward and their Descendants . . . . .	Facing 176
Daniel Smith and his Descendants . . . . .	177
Josiah Chapin and Rachel Albee Chapin and their Descendants . . . . .	189
John Lewis and Frances Fielding Lewis and their Descendants . . . . .	189
James Pickands and Caroline Martha Outhwaite Pickands and their Descendants . . . . .	194
Jay C. Morse and Mary Outhwaite Morse and their Descendants . . . . .	197
John Wilson and Margaret Campbell Wilson and their Descendants . . . . .	200
Asaph Walker and E. Judith Watkins Walker and their Descendants . . . . .	205
Sylvester Baldwin and Sarah (Bryant Baldwin). . . . .	210





## THE HANNA FAMILY

**T**HOMAS HANNA, the first American representative of the Hanna family, came from the North of Ireland in 1763, bringing with him his wife, Elizabeth Henderson Hanna, and six children, one of whom died and was buried at sea. He settled in Buckingham County, Pennsylvania.

Robert Hanna, the son of Thomas, moved to Westmoreland County, Pennsylvania, and his name is found as one of the two representatives of that county on the secret Provincial Committee which met in Philadelphia in July, 1774, to draw up "Instructions" to be presented to the Assembly then sitting at the State House, in compliance with which that Assembly appointed delegates to the "First American Congress." In 1779 Robert Hanna moved to Virginia, where he, together with John Lynch, laid out the town of Lynchburg, Virginia; the two men tossed pennies to decide which of them should name the town, and John won the toss — hence the name Lynchburg. About 1780 Robert Hanna joined the Society of Friends. Later he settled in Columbiana County, Ohio, where he, his son Benjamin, and his grandsons were closely associated with the life and progress of the county over a number of years. Robert Hanna died July 16, 1837, in Carroll County, Ohio, and was buried in the Friends' cemetery at Augusta, Ohio.

Benjamin Hanna lived in Springfield, Columbiana County, in the earlier part of his life; he also belonged to the Society of Friends, and on December 15, 1803, he and Rachel Dixon were married according to the Quaker custom by solemnly plighting their troth to each other in the Middleton Meeting House, in the presence of many witnesses who signed the marriage certificate.

Rachel Dixon Hanna was a woman of rare courage; several stories attesting this fact have been handed down to her descendants. The women of those pioneer days were in the habit of meeting from house to house for friendly intercourse, and it was customary for them to carry small spin-



*Elizabeth Henderson Hanna*

ning-wheels with which they industriously occupied their fingers during these social hours. One winter's day, Rachel Hanna was returning on foot through the forest after one of these gatherings; she carried her spinning-wheel in her hand and her little dog ran by her side. Suddenly a pack of wolves came yelping through the trees; the little dog, terrified, took refuge beneath the skirts of his mistress, but she, nothing daunted, faced the hungry beasts, keeping her eyes firmly fixed upon them as she paced backwards toward the outlet of the forest and home. In the meantime her husband, Benjamin Hanna, had become anxious and set out to look for her; he met her at the edge of the forest, the wolves slowly but surely following her, and held at bay only by her fearless demeanor and steady gaze.

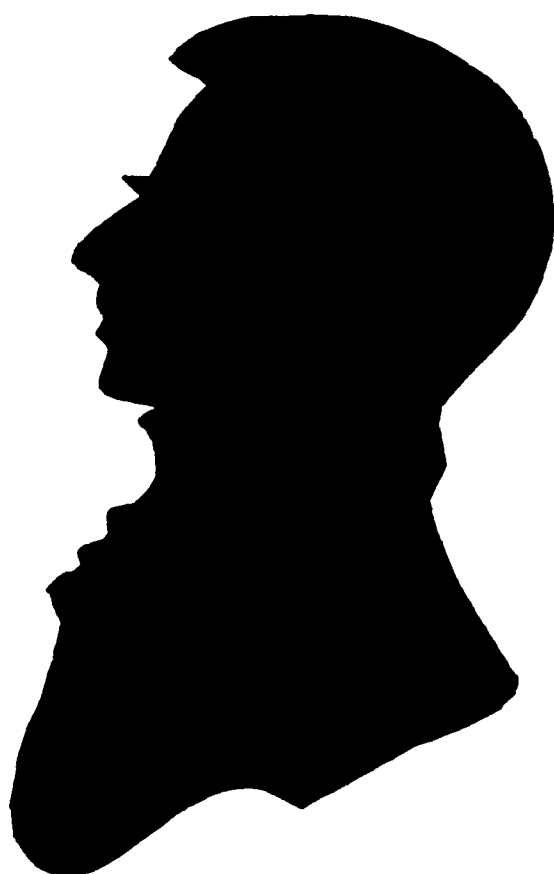

*Thomas Hanna, Sr.*

In 1817, Benjamin Hanna built a home for himself in New Lisbon, Columbiana County, Ohio; and he lived there until 1822, when he built the "Corner House" for a residence and store; there his youngest son, Kersey, was born, and each of his sons in turn first set up housekeeping there. In 1828 he built a third home, which he occupied in January, 1829, and which, although in a somewhat altered condition, is still standing.

Benjamin and Rachel Hanna had thirteen children, two of whom died in childhood; and of the remainder all but two survived him. The names and dates of these children and their descendants, down to the present day whenever it has been possible to complete the record, will be found in the tables which follow.



ROBERT HANNA

Born March 2, 1753.  
Married January 31, 1776.  
Died July 16, 1837.

Robert Hanna and Catharine Jones, his wife, lived together  
after marriage 59 years, 7 months and 28 days.



CATHARINE JONES HANNA  
(Wife of Robert Hanna)

Born August 27, 1754.

Married January 31, 1776.

Died September 28, 1835.

#### CHILDREN OF ROBERT AND CATHARINE HANNA

Grandfather Hanna's record of Births and Deaths.

- 1st. Thomas Hanna was born May 2nd 1777. Died in N. Lisbon, O., Sept. 17, 1828.
- 2nd. Benjamin Hanna, born June 14, 1779. Died in New Lisbon, Ohio, June 16, 1853.
- 3d. Esther Hanna, born Aug. 6th, 1781. Died Nov. 3rd, 1791.
4. David Hanna, born Jan. 9th, 1784. Died Oct. 24, 1791.
5. Caleb Hanna, born Sept. 4th, 1786. Died July 15, 1790.
6. Robert Hanna, born June 28th, 1789. (Portrait Painter.)
7. Esther Hanna (the 2nd) born April 10th, 1792. Died Dec. 6-1849.
8. Catharine Hanna, born Nov. 25, 1794. Died May 3d, 1881.
9. Ann Hanna, born July 30, 1797. Died —.
10. Joshua Hanna, born Feb. 16, 1802. Died Sept. 11, 1804.

#### BENJAMIN JONES

Benjamin Jones was born in 1731 in King George County, Virginia, and died in November 1754; he had an older brother and a sister in Virginia. The brother, Judge Joseph Jones, was a member of the House of Burgesses from King George County, served on the Committee of Safety in 1755 and in the Convention of 1776; he represented Virginia in the Continental Congress and was appointed Judge of the General Court in 1778. The greater portion of his estate went to his nephew, James Monroe, son of his sister Eliza (Jones) Monroe, and later fifth President of the United States.

3<sup>rd</sup> March 1831

I Robert Hanna at my Daughter  
Ester Holes request. I was born  
in Ireland in the County of Monahan  
of 3<sup>rd</sup> Month my Father's name  
was Thomas Hanna my Mother's  
maiden name was Elizabeth Hen-  
derson they brought us their 6  
children to America in the year  
1763 our Eldest brother John  
died at Newcastle after the  
ship cast anchor the names of  
us their surviving children was  
James Robert Hugh Martha  
& Thomas I was married to  
Catherine Jones the 31<sup>st</sup> Day  
of the first Month 1776, we join  
Friends after our sons R. B.  
were Born near about the year  
1780.



My Mother's <sup>statement</sup> my Father's name  
Was Benjamin Jones my  
Mother's name was Esther  
Evans their Parents all came  
from Wales before their birth  
they all settled in the great  
Valley in ~~Chestor~~ Chester Coun<sup>ty</sup>  
Pennsylvania I was Born in  
the Year 1754 ~~27~~ 27<sup>th</sup> of 8<sup>th</sup> Mo<sup>th</sup>  
<sup>father</sup> My father died when I was about  
three Mo<sup>th</sup> old my Mother ma-  
ried a second time <sup>to</sup> John  
Jones and Deceased about or in  
the Year 1816 aged about 82  
Years

Written by Esther Hanna Hole - dictated  
by her Mother - Catharine Hanna

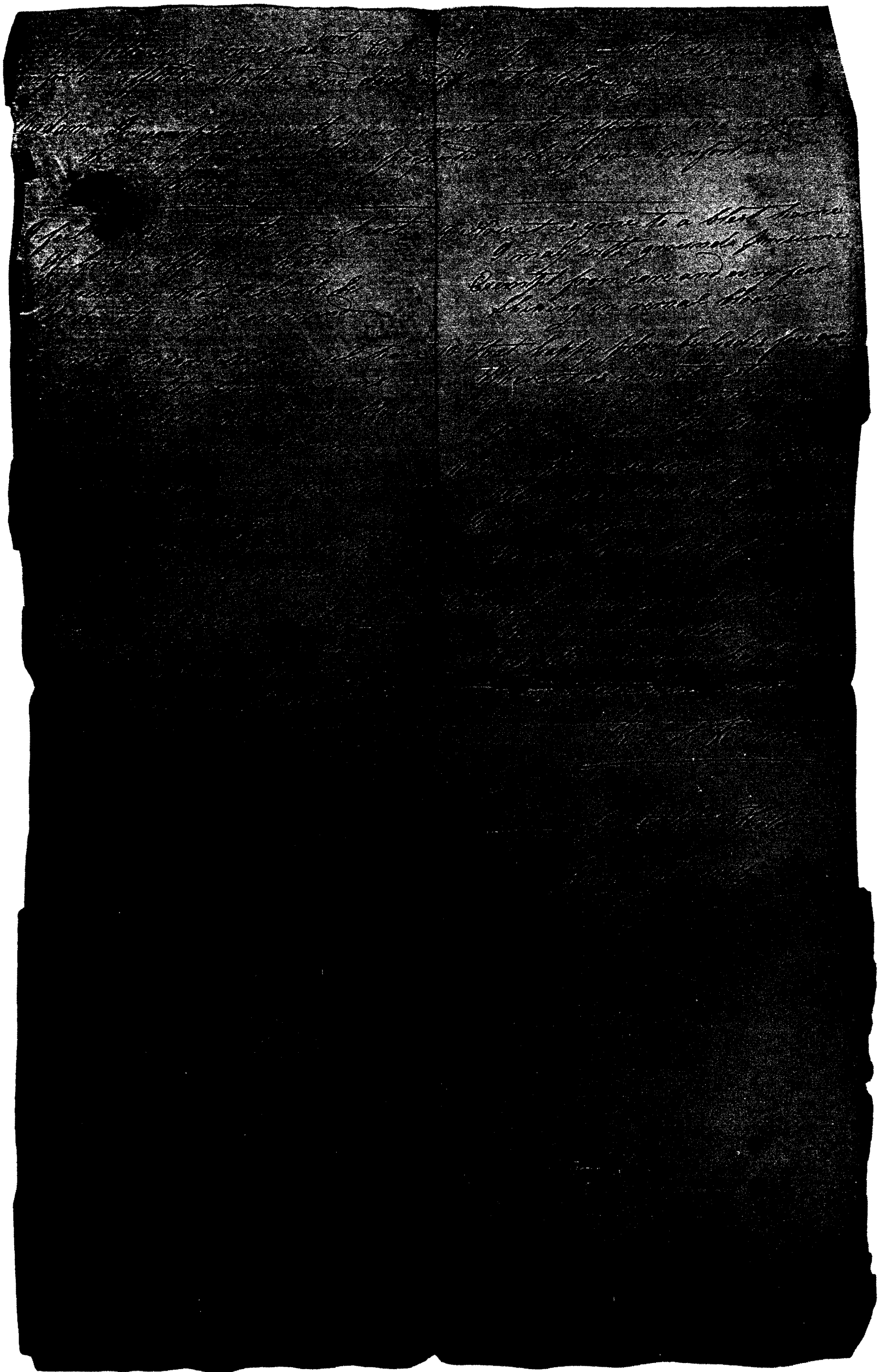



Dear Child we Recd<sup>d</sup> thy most Affectionate letter  
I thought <sup>thy mind</sup> was Concern<sup>d</sup> about the times and really  
it is Enough however I find it so, The Orthodox  
Party go on may I not say too much in their own will  
they have laid down our Meeting without ever com-  
ing to visit friends here to know upon what grounds the  
stand upon this is new Disapine, My very head and heart  
and all that is within me is moved is not the time come  
that the sacred writings say the time will come that the  
father shall be against the son against the father  
the mother against the daughter & the daughter against  
the mother, oh it is come our family ~~is~~ <sup>is</sup>  
Father is gone to Monthly meeting at Elkhorn on purpose  
to shun our meeting. To morrow John Veile have left us  
and tends that meeting, friends intend to keep up our meet-  
ing and I dont see any thing better than for me ~~to go~~ <sup>to go too</sup>  
I cant get any where else, but I cannot make thee sensible  
the distress I have been in it had so overcome me that I had to  
take my bed and when they I was favor<sup>d</sup> to beg of him that ~~had~~ <sup>had</sup> rough  
many tribulations and trials if he would be pleas<sup>d</sup> to direct  
the way that I should go, I expect thou hast heard many  
false reports about us here and for thy satisfaction I can  
inform thee that I have taken soled opportunities with thy  
brothers & their wives they have fully satisfi<sup>d</sup> me that  
they are clear of such charges that is laid to them such base  
infects slanders and more of the like they fully believe in

LETTER FROM CATHARINE HANNA

The Lord I honour Jesus Christ who  
suffered and died upon the Cross to save them  
and all men I don't think there <sup>is</sup> one out of an  
hundred that is call'd deist, and that by their  
Brethren too. Oh shocking what will they have to  
Answer in that awful day of account, may it be in mer-  
cy oh if I could but tell <sup>my mind</sup> one half, I believ I must stop  
this time, Thy Relations is all well but my self and  
Benjamin his arm is very painfull; my Sholder and  
one knee is painfull; there has been some sudden deaths  
of late very alarming Andrew Brinker new here ate his  
Breakfast went out and was found laying Dead, Conrad  
Huston died the day Nathan Hale was curyd struck with  
the dead palsy lay abt a week but never spoke his wife  
is very low with a dropsy, May we apply the Language of our  
Lord and Saviour when on Earth, be ye also ready  
we have sent a pressing letter to Elizeth to let us know something  
about our Dear son Robert, but no answer, now my Dear  
Children the Lord Almighty be <sup>with</sup> you and bless you, from  
your, Tribulated Mother, my Child I wish thee not to trouble  
thyself too much on what I  
I have wrote but be still  
I see the salvation of the Lord this was my first thought ~~that was my first~~  
in these troubles

## HISTORICAL NOTE ON THE SOCIETY OF FRIENDS

The letter from Catharine Jones Hanna is of particular interest because of its reference to a division in the Society of Friends, to which Robert and Catharine Hanna both belonged. While the letter is not dated, it seems reasonable to suppose that Catharine Hanna's distress of mind was caused by the separation which occurred in 1827 in the Philadelphia Yearly Meeting, and later in others. Since then two bodies have claimed the title "Religious Society of Friends," commonly distinguished by the names "Hicksite" and "Orthodox," although not recognized or officially used by either body.

The name "Hicksite" came from Elias Hicks, a Long Island minister, whose ministry was the immediate cause of the schism. The Orthodox party held that unsound doctrines caused the division; while the followers of Hicks, while admitting differences in doctrine, maintained that the chief cause was a too arbitrary exercise of authority by the Orthodox party.

In the separation two-thirds of the Philadelphia and New York yearly meetings were "Hicksite," in Baltimore four-fifths, and in Ohio the division was about equal; in Indiana there were comparatively few Hicks sympathizers. No separation occurred in New England or in North Carolina Meetings, these continuing to be identified with the Orthodox bodies, which were officially recognized by the London Yearly Meeting.

(See *Encyclopaedia Americana*.)



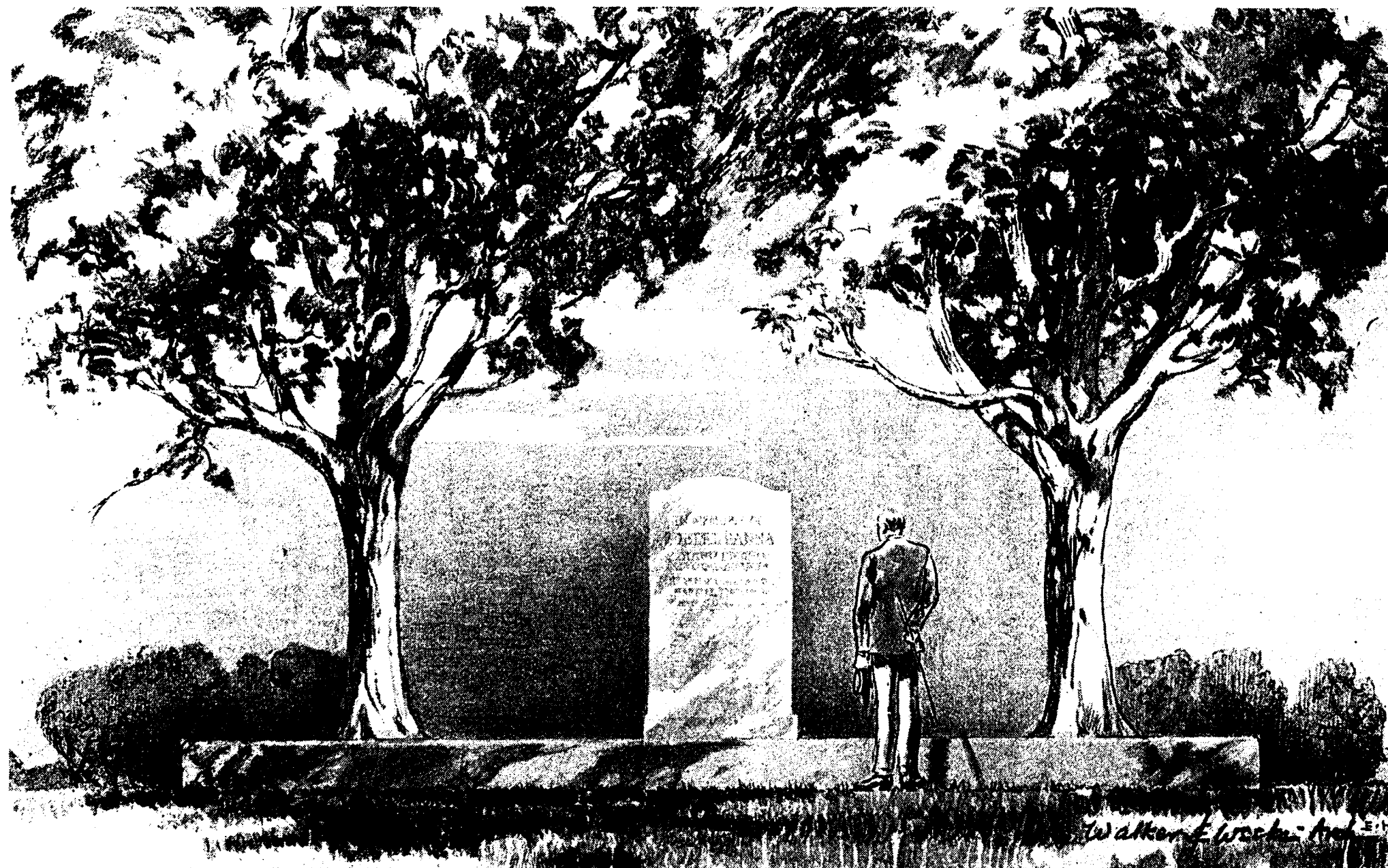

MEMORIAL STONE TO ROBERT HANNA  
AUGUSTA, OHIO

IN MEMORY OF  
•ROBERT•HANNA•

COLONIAL PIONEER AND  
REVOLUTIONARY PATRIOT

BORN IN IRELAND MARCH 2 1753  
CAME TO AMERICA IN 1763  
DIED IN CARROLL CO. O. JULY 16 1837

MEMBER•OF•THE•SECRET•PROVIN-  
CIAL•COMMITTEE•REPRESENT-  
ING•WESTMORELAND•COUNTY  
PENNSYLVANIA•WHICH•MET•IN  
PHILADELPHIA•JULY 15 1774•THE  
BRAVE•ACTION•OF•THIS•COMMIT-  
TEE•ON•THE•CONSTITUTIONAL  
RIGHTS•OF•THE•COLONIES•LED  
TO•THE•FIRST•CONTINENTAL  
CONGRESS•AND•THE•DECLAR-  
ATION•OF•INDEPENDENCE•

AGREEMENT FOR CARE OF THE  
ROBERT HANNA MEMORIAL

THIS Memorandum of Agreement, made this [first] day of September, A. D., 1926, by and between CHARLES E. RICE of Alliance, Ohio, TRUSTOR, and the ALLIANCE FIRST NATIONAL BANK of Alliance, Ohio, TRUSTEE, witnesseth as follows:

That, Whereas, on or about the 7th day of June, A.D., 1924, the TRUSTOR above named purchased and now owns a tract of land located in the Southwest quarter of Section Thirty-five (35), Township Sixteen (16), Range Five (5) of Columbiana County, Ohio, being a tract of land containing one-half ( $\frac{1}{2}$ ) Acre more or less, located at the Southwest corner of a Twenty-six (26) Acre tract of land and bounded on the North by land of Charles Brogan, on the East by land of Charles Brogan, on the West by land of the N. Pim heirs and on the South by the property of the Friends Church of Augusta, Ohio, for the purpose of a burial place for members of the Hanna family, and

Whereas, it is the desire of the TRUSTOR herein to preserve said tract for such purpose and to have the same kept in proper order and condition for all time.

NOW THEREFORE, it is agreed that the TRUSTEE herein named shall take charge of and manage said premises and see that the same are kept in good order and condition out of the funds hereinafter specified.

It is further agreed that the said TRUSTOR has this day paid and delivered to the TRUSTEE the sum of FIFTEEN HUNDRED DOLLARS (\$1500.00), the receipt of which is hereby acknowledged by the said TRUSTEE, which sum shall be perpetually held in trust by said TRUSTEE, with the power, authority and duty to invest the same in proper securities of its own selection and to expend the income, after the payment of any expenses in connection with said trust in the beautification, care and preservation of said grounds, so that the same may be kept at all times in suitable and fit condition as a cemetery and memorial ground, said expenditures to be made from time to time as may be needed or required therefor. In the event there should be any surplus of income arising from said trust fund, in excess of what may, in the discretion of the TRUSTEE, be required for said

purposes, the TRUSTEE may in his discretion and at such times as it may determine, add to the corpus of the fund such portion of such surplus as in its discretion it may determine is not needed or required for said purposes, and any amount so added shall become part of the corpus of said trust fund, it being understood that the original amount and any amounts so added shall be designated as the corpus fund and shall be forever maintained inviolate.

It is further agreed that in case the TRUSTEE, by reason of termination of its trust powers for any cause, or for any other cause, said TRUSTEE is hereby given the right and authority to transfer this trust to some other suitable corporate Trustee, preferably located in the City of Alliance, Ohio, or in the locality of these grounds, which Trustee of the Trust shall enjoy the same rights and be subject to the same obligations and duties as the TRUSTEE herein named to carry forward the purpose of said trust, provided, however, that in case such transfer should become necessary or desirable during the lifetime of the TRUSTOR herein, the TRUSTEE shall not name such successor trustee unless and until the TRUSTOR shall be first given thirty (30) days notice of such proposed transfer, and said TRUSTOR shall have the right to nominate the Trustee to be substituted for the TRUSTEE named herein. But if said TRUSTOR shall not within said Thirty Days nominate such Trustee, the TRUSTEE shall then name and designate the Trustee to succeed the TRUSTEE named herein.

It is further agreed that the said TRUSTOR shall execute and deliver to said TRUSTEE a Trust Deed conveying the premises herein before described, to be held by said TRUSTEE in trust for the purposes named herein.

It is further agreed that the fee of the TRUSTEE for the investment and control of said trust fund and the collection of the income thereon, shall be not to exceed five percent (5%) of the gross income of said trust fund from year to year and that said TRUSTEE should be allowed such further fees as may be necessary in exercising proper supervision, control and care of said premises, in any case not to be less than Ten Dollars (\$10.00) per annum.

IN TESTIMONY WHEREOF said CHARLES E. RICE as TRUSTOR and the ALLIANCE FIRST NATIONAL BANK of Alliance, Ohio, as TRUSTEE have

hereunto set their names and signatures this first day of September, A.D., 1926.

(Signed) CHAS. E. RICE, TRUSTOR.

ALLIANCE FIRST NATIONAL BANK,

By (Signed) A. L. ATKINSON, President. TRUSTEE.

Signed in the presence of:

WILLIAM L. HART,

W. L. HEISER.

State of Ohio     }  
County of Stark }

Personally appeared before me Charles E. Rice, Trustor in the foregoing Trust Agreement, who acknowledged that he did sign the foregoing instrument and that same is his free act and deed; also personally appeared A. L. Atkinson, President of the Alliance First National Bank of Alliance, Ohio, the corporation which executed the foregoing instrument, who acknowledged that the seal affixed to said instrument is the corporate seal of said corporation, that he did sign and seal said instrument as such President in behalf of said corporation and by authority of its Board of Directors, and that said instrument is his free act and deed individually and as such President, and the free and corporate act and deed of said Alliance First National Bank of Alliance, Ohio.

In testimony whereof I have hereunto set my name and affixed my official seal at Alliance, Ohio, this — day of — A. D. 192—.

Notary Public.



## THE PROVINCIAL COMMITTEE OF 1774

FROM "Carpenter's Hall and its Historic Memories," by Richard K. Betts. Published by the Company. Pp. 7, 8:

"Among the early events in the history of Carpenters' Hall, were the memorable sessions of the 'Committee of the City and County of Philadelphia,' to initiate measures for calling a Provincial conference — to effect which an invitation was extended to the various counties of the Province, to meet the Philadelphia Committee in conference on the 15th July then next following. On Fourth of July, (by a singular coincidence) 1774, the latter appointed a sub-committee to prepare 'instructions' which the then great leader of Constitutional Rights, John Dickinson, thought 'a duty, in order to be ready for the Provincial Committee when it should meet.' This great 'Provincial Committee,' (so it was styled), pursuant to the call referred to, also met at Carpenters' Hall, and remained in session there till its important and effective labors were completed. July 22nd, 1774. Its chairman was Thomas Willing; clerk, Charles Thomson. The members were from —

\*       \*       \*

"Westmoreland.— Robert Hannah, James Carrett.

"This list is given, since it is rarely to be met with, and includes the names of those who formed the *second* link (the Non-Importation Resolutions of 1765, of the merchants of Philadelphia, being the *first*) in the local efforts to assert Constitutional rights. This committee, 'in a body, waited upon the Assembly then sitting' at the State House, and presented the 'Instructions' to appoint delegates to represent Pennsylvania in the intended Congress, and to require them, for and on behalf of the citizens of this Province 'strenuously to exert themselves to obtain a renunciation on the part of Great Britain of all powers of internal legislation for America, or of imposing taxes, &c., and a repeal of every statute affecting the Province of Massachusetts Bay, passed in the last session of Parliament.'

"These 'Instructions,' with the argumentative part upon which they were predicated, were esteemed so admirable as to elicit a formal vote of thanks to their author, John Dickinson, rendered publicly from the chair, 'for the application of his eminent abilities to the service of his country.'

“The Assembly, by vote the day following, complied with these instructions, and appointed delegates to the ‘First American Congress.’

“It has been asked, why did these most important conferences hold their sessions in Carpenters’ Hall. Why did Congress meet there instead of the State House. It was well understood in 1774, the Governor feared the effect of the patriotic movements upon his interests in the Province, and his influence and authority were exercised in opposition to them. We cannot enter into the feelings of these patriotic men as they stood with their lives in their hands. John Dickinson, the great leader, and advocate of Constitutional rights, was appealed to by his friends to pause; it was confidently asserted, ‘you will be hanged, your estate will be forfeited and confiscated, you will leave your amiable wife a widow, and your charming children orphans, beggars, infamous, because of your doings.’ When the use of Carpenters’ Hall was asked for, the Company was convened to consider it, and the minutes of that meeting show that they felt the responsibility of their doings. The ‘Royalist’ warned them of the confiscation of their Hall, and ‘that their necks might be inconveniently lengthened.’ The names of all present were carefully kept off the record, and it simply says ‘on the question being put, ‘shall they be allowed to meet here.’ voted that they shall.’ It was not until Governor Penn fully realized that the sceptre of power had already slidden from his grasp, and from motives of policy that he consented to be the bearer of the petition of Congress to the King. In his examination before the House of Lords, Nov. 10, 1775, in which he is pleased to style himself ‘the bearer of an olive branch’ from America, he clearly manifests his fear that the Americans would adopt ‘the desperate resolution of calling in the aid of foreign assistance.’ After he sailed for England, there was no difficulty in using the State House.”

BENJAMIN HANNA  
AND  
RACHEL DIXON HANNA





BENJAMIN HANNA  
(Son of Robert and Catharine Hanna)

Born June 14, 1779.

Died July 16, 1853.

Married December 15, 1803, to

RACHEL DIXON.

Born July 19, 1785.

Died February 28, 1851.

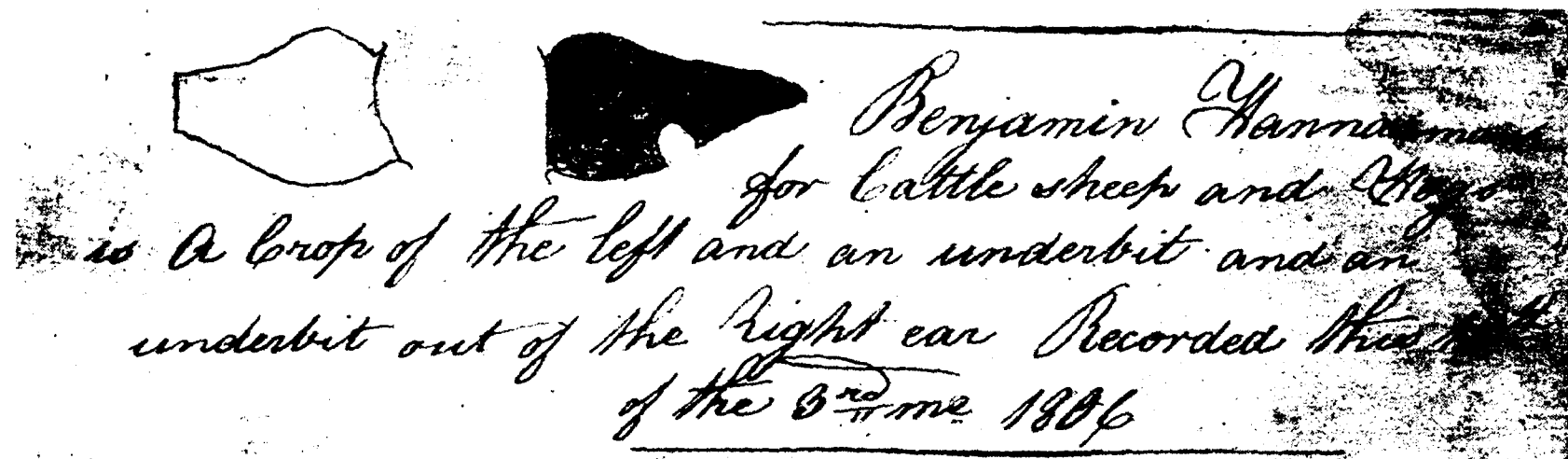

BENJAMIN HANNA'S MARK FOR CATTLE, SHEEP AND HOGS



## WILL OF BENJAMIN HANNA

I Benjamin Hanna of the Township of Centre in the County of Columbiana State of Ohio do make and publish, this my last will and testament hereby revokeing all former wills made by me. *First:* it is my will and desire that my executors, shall pay all my debts as soon after my decease as practible out of my personal property, if that shall be sufficient, if not my executors are hereby authorized to sell such of my real estate, as they shall select for that purpose, *provided* that no more shall not be sold, than is necessary for the purpose herein specified. *Second:* I give and bequeath to my beloved wife Rachael, if she shall survive me, the use and ocupancy during her natural life, of the house now occupied by me together with all the land in the tract in upon which it is situated, except that portion which lies between the road leading past my house from the north end of Market St. New Lisbon and the road leading from the north end of Beaver St. to where it intersects the aforesaid road from Market St. Also the use and occupancy as aforesaid of all that portion of a tract of land owned by me on the South East quarter of Section No. Eleven (11) in Township No. fourteen (14) in range three (3) lying east of a line drawn from a point twenty feet east of the South West Corner of said tract as now owned by me running thence north untill it intersects the land now owned by Samuel Myers. It is further my will that my said wife shall have the use and occupancy as aforesaid of all my personal property not herein otherwise bequeathed. *Third:* I give and bequeathe to my Sons Joshua, Leonard, Levi, Robert, Thomas, Benjamin Jones, and Kersey, and to my daughters Zalinda intermarried with Charles D. Hostetter, Tryphena intermarried with Samuel Nichols and Rebecca intermarried with Jesse Holmes each one, one thousand dollars (\$1000). Any charge which shall be found in a book kept for that purpose against either of my sons or daughters or the husband of either of my daughters or any note which I may hold against either of my sons or daughters, or husband of either of my daughters, shall be considered as payment on or of this bequest, and if such charges or note or both shall in the case of either of my sons or daughters exceed the amount of this bequest, the excess shall be considered a debt due my estate. *Fourth:* I give and bequeath to my Grand Son Edwin Hanna Cleaver heir of my daughter Anna deceased five Hundred dollars (500.) which sum I require my executors, as soon after paying my debts and



THE LONG HOUSE, NEW LISBON, COLUMBIANA COUNTY, OHIO

Built in 1817 by Benjamin Hanna, the first house he built  
for his home. He lived there until 1822.



legacies herein before bequeathed as practicable to collect from debts due my estate and put at interest on good mortgage security on real estate, the interest to be paid annually for his support and education if necessary and the principle and any remaining interest that may be due to be paid to him when he shall arrive at the age of twenty two (22) if he shall live to arrive at that age, if not then this legacy shall be equally divided among my other heirs named in will. *Fifth:* It is my will that after my death my executors shall proceed to divide and appraise all my real estate that shall remaine, after paying my debts in the following manner viz: That two of my executors if no more than that number shall be liveing and able to attend to it, shall divide into ten (10) lots or parcels of as near eaqual value as possible, for which purpose they are hereby authorised to divide lots and tracts of land. When they have so divided it they shall appraise each lot or parcel separately, and when they have so divided and appraised they shall cause some disinterested person or persons to draw lots for each of my Sons and daughters herein before named in the third item. The first shall be for the eldest and so on according to age to the youngest, the lots to be so drawn that no preference shall be given to one over another. The lots so drawn shall determine which lot belongs to each heir, and my executors are authorized to make a good and sufficient title, to each for the property thus assigned to him or her. It is to be understood that the real estate, the use and occupancy which is herein before bequeathed to my wife, is to be included in the property thus divided, and appraised subject to her life estate. *Sixth:* It is my will that soon after the death of my wife, if she shall survive me, if not soon after my death that two or more of my executors shall divide my Chattle property which shall remain after paying my debts and legacies herein before made into ten (10) eaqual shares of as near the same value as possible and appraise and value each lot seperately and cause the same to be drawn for in the same manner as provided for in dividing my real estate, and the same shall be delivered to each of my sons and daughters named in the third item according to such drawing. It is not to be understood that debts due my estate or money on hand shall be included in the division of my Chattle property, but that they shall be applied as directed in this will. It is further my will that if either of my sons or daughters named in the third item of this will shall die before the distribution, of my estate, that their share shall go to the heirs of such deceased son or daughters.



THE CORNER HOUSE, NEW LISBON, COLUMBIANA COUNTY, OHIO

Built in 1822 by Benjamin Hanna. It was his residence and store.  
The third floor was added later for business purposes. His youngest son, Kersey, was  
born there, and all the sons first set up housekeeping there.

*Seventh:* In the division of my property both real and personal by lots herein before provided for if the share of each of my sons and daughters among whom such divisions is herein before directed to be made, shall not be eaqual in value such inequality shall be remedied and the several shares made eaqual out of moneys on hand or debts due my estate, provided such moneys and the proceeds of such debts shall be sufficient for that purpose, if not then those that may draw the largest share shall pay those drawing less shares untill all are made to share and share alike in the division of my whole estate.

*Eight:* It is my will that if my beloved wife shall survive me that all copartnerships in which I may be engaged at the time of my decease shall be continued by her in the same manner as nearly as practible as they were by me before my decease. But the parties may by mutual consent dissolve such copartnership at any time. It is my will that my executors shall assist and advise with my said wife in the management of her business. *Ninth:* It is my will that after the payment of my debts and the division of my property by lots as herein before directed and the eaqualising of the several shares and the payment of such other bequest as I have made, there shall be remaining any money on hand or debts due my estate the latter shall be converted into money and the whole of the residue thus found to be left, shall be divided between my sons and daughters before named share and share alike. *Tenth:* Having full confidence in my executors herein after named, it is my will and I hereby direct, that they shall not be required to give bond or security for the performance of these duties, as my executors. It is further my will and I hereby direct that there shall not be a return made to the Court of my property by my executors and that there shall be no other appraisement made thereof than that provided for in this will.

*Eleventh:* It is my will and desire that my executors shall not make any forced collection of debts due my estate when in their opinion such forced collections will materially injure or oppress the family of the debtor. *Twelfth:* I hereby constitute and appoint my sons Joshua Leonard Levi and Robert Hanna executors of this my last will and testament, *Lastly:* it is my will and earnest desire that every thing contained in this my last will and testament shall be carried out by my executors and heirs according to its true spirit and intent, without any resort to law or by the aid of the law or any settlement with the Court further than is indispensable



A RECENT PICTURE OF BENJAMIN HANNA'S HOME

New Lisbon, Columbiana County, Ohio, built by him in 1828, and occupied January 1, 1829.

(This photo was taken after considerable alterations had been made; the original house had two galleries. The house was still standing in 1929).

necessary to give validity to this will and secure the objects and purposes therein expressed. In testimony whereof I Benjamin Hanna do hereby attach my signature and affix my seal the second day of the second month eighteen Hundred and forty-six.

#### CODICIL

Whereas I Benjamin Hanna of the township of Centre County of Columbian State of Ohio haveing made and duly executed my last will and testament in writing, bearing date the second day of the second month eighteen Hundred and forty-six Now I do hereby declare this present writing to be as a Codicil to my said will and direct the same to be annexed thereto and taken as a part of and Whereas in my said will aforesaid I made provision for and directed the manner in which my real estate should be divided between my heirs and Whereas I have during my life time Viz on the fifteenth day of the second month Eighteen hundred and forty-seven made such division of my real estate between my said heirs. I now hereby authorise and direct my executors to execute deeds of conveyance to such of my legatees as shall not have received titles for their respective share of such real estate during my lifetime. I further authorise and direct my executors to sell and convey any and all real estate of which I shall die seised, except such as I have divided as aforesaid among my heirs. The proceeds of such sales to be applied as directed in my said last will and testament and in this Codicil thereto. Whereas, daughter Rebecca Holmes has deceased since the making and executing my last will and testament, I do hereby give and bequeath all legacies bequeathed to her in my said last will and testament, except her share of my real estate divided as aforesaid between my heirs on 15th of second month 1847, to her two children Elisabeth Hanna Holmes and Kersey Orlando Holmes share and share alike which bequest to the afore said children of my daughter Rebecca Holmes is in lieu of all bequest, made in my last will and testament to my daughter Rebecca Holmes except as herein before excepted. It is my will and I hereby direct that the bequest herein made to Elisabeth Hanna Holmes and to Kersey Orlando Holmes shall be retained by my executors and the money part of such bequest shall be loaned on interest secured by mortgage and paid over to them in manner following viz To Elisabeth Hanna Holmes her share or one half of this bequest when she shall have arrived at the age of twenty two years, together with such personal property as shall be coming to her by this bequest and interest that shall have

CONVEYANCE OF REAL ESTATE BY BENJAMIN HANNA  
TO HIS SON, JOSHUA HANNA.

[illegible]

accrued on her share as aforesaid and to Kersey Orlando Holmes his share or one half said bequest with the interest shall have accrued thereon together with any personal property that shall fall to his share under this bequest, when he shall have arrived at the age of twenty two years. Provided that if either of them shall die before they shall arrive at the age at which they shall be entitled hereby to receive their legacy, the survivor shall receive both shares and provided further that if neither said Elisabeth Hanna Holmes and Kersey Orlando Holmes shall live untill they arrive to the age at which they are entitled to receive the legacies herein bequeathed according to the provisions hereof, then and in that case the bequest herein made to them shall be divided eaqually among the remaining legal heirs named in my said last will and testament. In witness whereof I Benjamin Hanna of the Township County and State aforesaid do hereby attach my signature and affix my seal this ninth day of the third month Eighteen Hundred and forty nine.

Witness to both  
Will and Codicil  
was Jacob Janney  
and Mahlon Briggs





THE CHILDREN OF  
BENJAMIN HANNA  
AND  
RACHEL DIXON HANNA

# JOSHUA HANNA AND SUSAN McFARLANE (1st) RICHARDSON (2nd) LATHROP (3rd) HANNA AND THEIR DESCENDANTS

<p>Joshua Hanna, b. November 8, 1804, d. July 7, 1881; married February 3, 1830, Susan McFarlane Richardson Lathrop, b. June 24, 1803, d. December 17, 1875.</p>	<p>Jason R. Hanna, b. April 6, 1831, d. September 6, 1868; married June 18, 1857, Margaret Ashley Lewis, b. July 13, 1836, d. January 14, 1870.</p>	<p>Robert Clarence Hanna, b. May 18, 1858, d. August 4, 1934; married September 5, 1905, Fannie Asenath Coburn, b. September 18, 1865, d. February 27, 1910.</p>	<p>Charlotte Margaret Hanna, b. August 17, 1906, married October 15, 1931, George Bruce Beveridge, b. July 6, 1902; son of George Graham and Ann (Ryan) Beveridge.</p>	<p>Robert Hanna Beveridge, b. July 11, 1932. Ann Bly Beveridge, b. June 29, 1936.</p>
	<p>George Hanna, b. February 18, 1833, d. July 28, 1833. James Leonard Hanna, b. June 11, 1839, d. April 4, 1847. Rachel Alice Hanna, b. July 15, 1842, d. April 19, 1847.</p>	<p>Louis Benjamin Hanna, b. August 9, 1861, married November 18, 1884, Lottie Lucretia Thatcher, b. September 25, 1864, d. January 2, 1933.</p>	<p>Rachel Louise Hanna, b. November 11, 1907, married September 4, 1929, Hibbert Mosse Hill, b. October 11, 1900; son of Hibbert Winslow and Cora (Goldstone) Hill.</p>	<p>Rachel Winslow Hill, b. April 23, 1931. Susan Hanna Hill, b. April 17, 1934.</p>
		<p>Mary Emma Pelletreau Hanna, b. April 21, 1863, d. September 5, 1873.* Jean McFarlane Hanna, b. February 19, 1867, married June 18, 1900, Henry Parsons Waterman, b. March 31, 1855, d. April 2, 1925 (on shipboard, near the Island of Rhodes).</p>	<p>Margaret Ellen Hanna, b. October 3, 1885, d. June 19, 1894. Jean Elizabeth Hanna, b. February 2, 1887, married June 11, 1913, Edwin Griffin Clapp, b. May 29, 1885. Dorothy Larwill Hanna, b. June 17, 1893, married June 23, 1925, Bruce H. Burritt, b. August 27, 1892. Robert Louis Hanna, b. January 24, 1902, married November 22, 1932, Margery Dana Frame, b. July 7, 1910; daughter of John Selby Frame and Elizabeth Rutter (Gilbert) Frame.</p>	<p>Margaret Hanna Clapp, b. May 17, 1915. Edwin Griffin Clapp, Jr., b. June 4, 1918. Dorothy Elizabeth Clapp, b. June 18, 1922. Robert Benjamin Hanna, b. September—, 1934.</p>
			<p>Mary Elizabeth Waterman, b. August 27, 1901. Robert Hanna Waterman, b. June 30, 1905, married August 23, 1933, Virginia Louise Keister, b. May 11, 1908; daughter of Boyd Bowman and Clara Alice (Leiberman) Keister.</p>	<p>Robert Hanna Waterman, Jr. b. November 11, 1936.</p>

\*Buried in Lake View Cemetery, Cleveland.

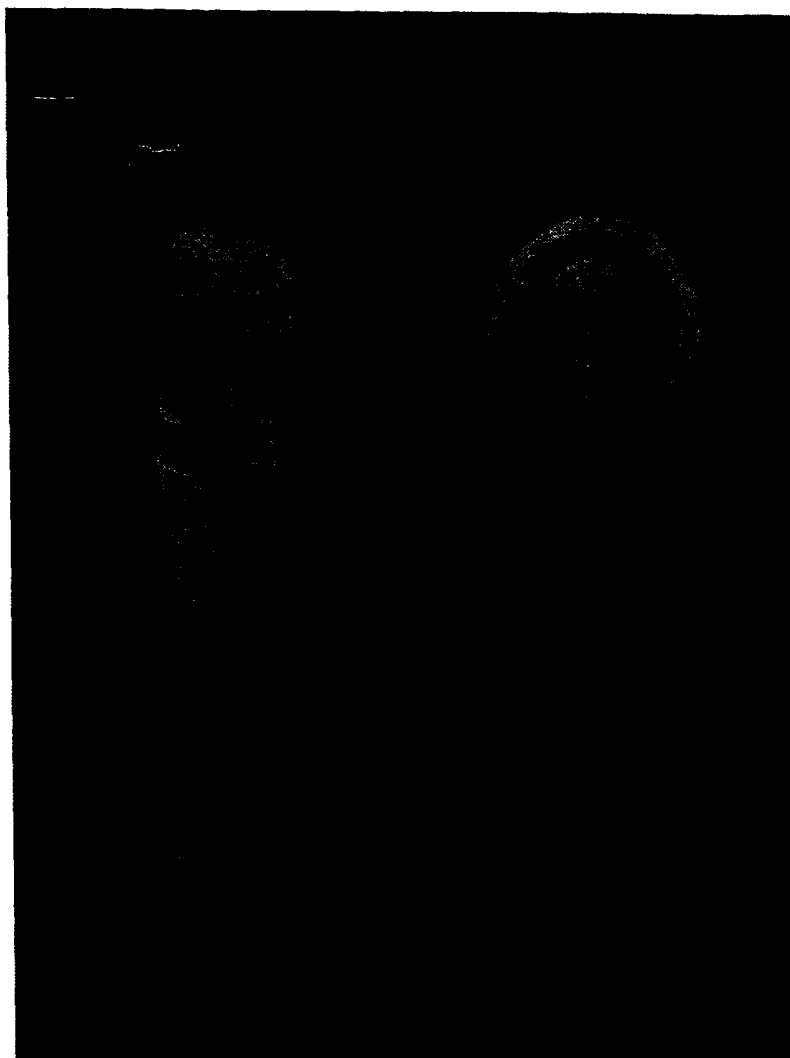

**JOSHUA HANNA**

(First child of Benjamin and Rachel Hanna)

Born November 8, 1804.

Died July 7, 1881.

Married February 3, 1830, to

**SUSAN MCFARLANE RICHARDSON LATHROP**

Born June 24, 1803.

Died December 17, 1875.

NOTE:—There seems to be some uncertainty as to whether Susan McFarlane was married once or twice before her marriage to Joshua Hanna. According to a record in the possession of Miss Flora Hanna, Richardson was her name after her first marriage, and her second marriage was to Joshua Hanna; the name Lathrop does not occur. However, in a Bible dated 1829 and inscribed “Presented by Benjamin and Rachel Hanna to Joshua and Susan Hanna 2nd. Mo. 23rd, 1830,” there is the following insertion in the handwriting of Joshua Hanna: “Joshua Hanna and Susanna Lathrop were married on the 3rd of February, 1830.” This Bible was in the possession of Mr. Robert C. Hanna, who stated that he could find no reference to any marriage to a Mr. Richardson, but that he had heard that there was a marriage to a Mr. Richardson prior to the marriage to Mr. Lathrop.

In the old records the name “McFarlane” is spelled in three ways—“McFarland,” “McFarlane” and “MacFarlane.” Joshua Hanna spelled it “McFarlane,” both in the old Bible referred to above, and also in a letter signed by him.



JOSHUA HANNA

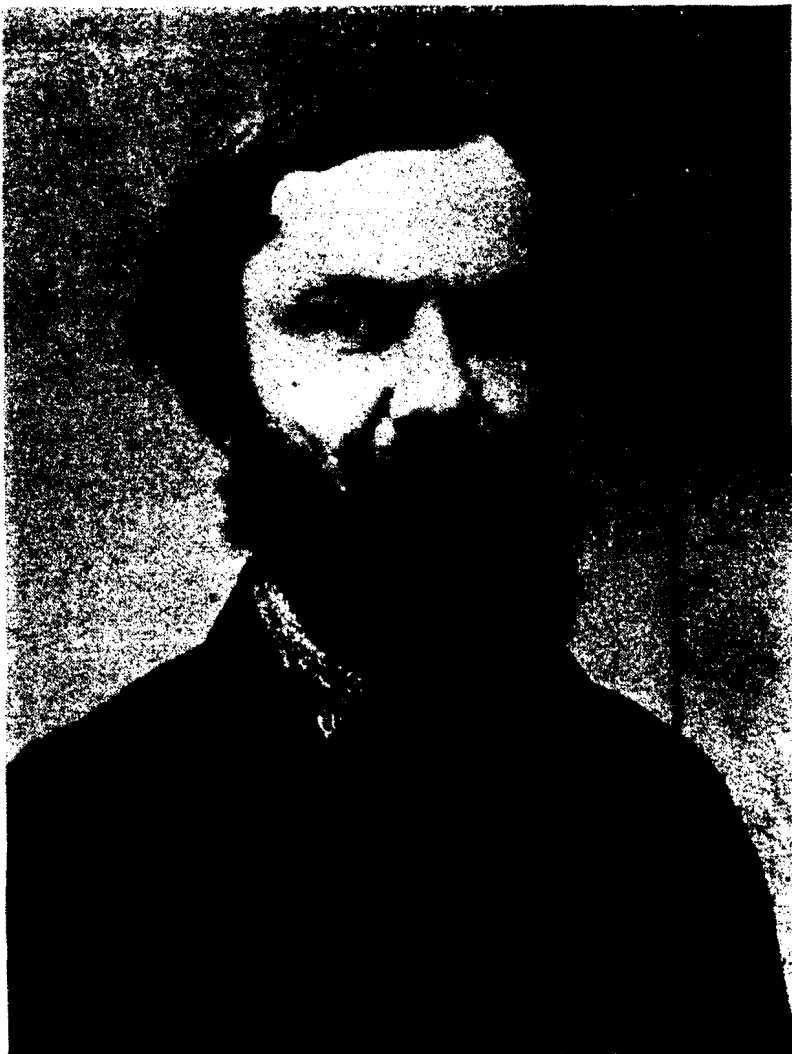

JASON R. HANNA

(Eldest son of Joshua Hanna and Susan Hanna)

Born April 6, 1831.

Died September 6, 1868.

Married June 18, 1857,

MARGARET ASHLEY LEW S.

Born July 13, 1836.

Died January 14, 1870.



HOUSE OF JOSHUA HANNA, NEW LISBON, COLUMBIANA COUNTY, OHIO  
Erected by himself in 1830 or 1831. (Still standing, 1930.)

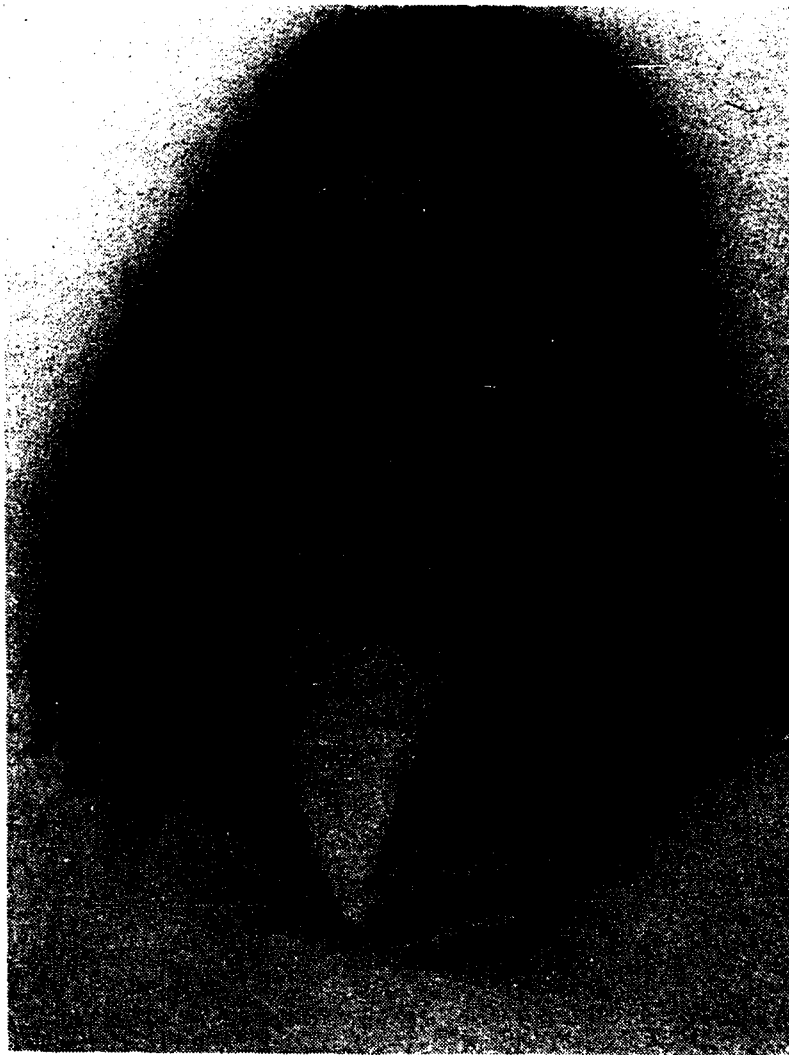

LEONARD HANNA

(Second child of Benjamin and Rachel Hanna)

Born March 4, 1806

Married September 10, 1835, to

SAMANTHA MARIA CONVERSE.

Died December 15, 1862.

(For descendants of Leonard Hanna and Samantha  
Maria Converse Hanna see table  
facing page 129)



SAMANTHA MARIA CONVERSE  
HANNA

(Wife of Leonard Hanna)

Born April 3, 1813.

Died April 16, 1897.

NOTE:—For descendants of Deacon Edward and  
Sarah Converse see page 137.



HOME OF LEONARD HANNA, NEW LISBON, OHIO

Painted by Robert Hanna (born 1789) for a fire screen.



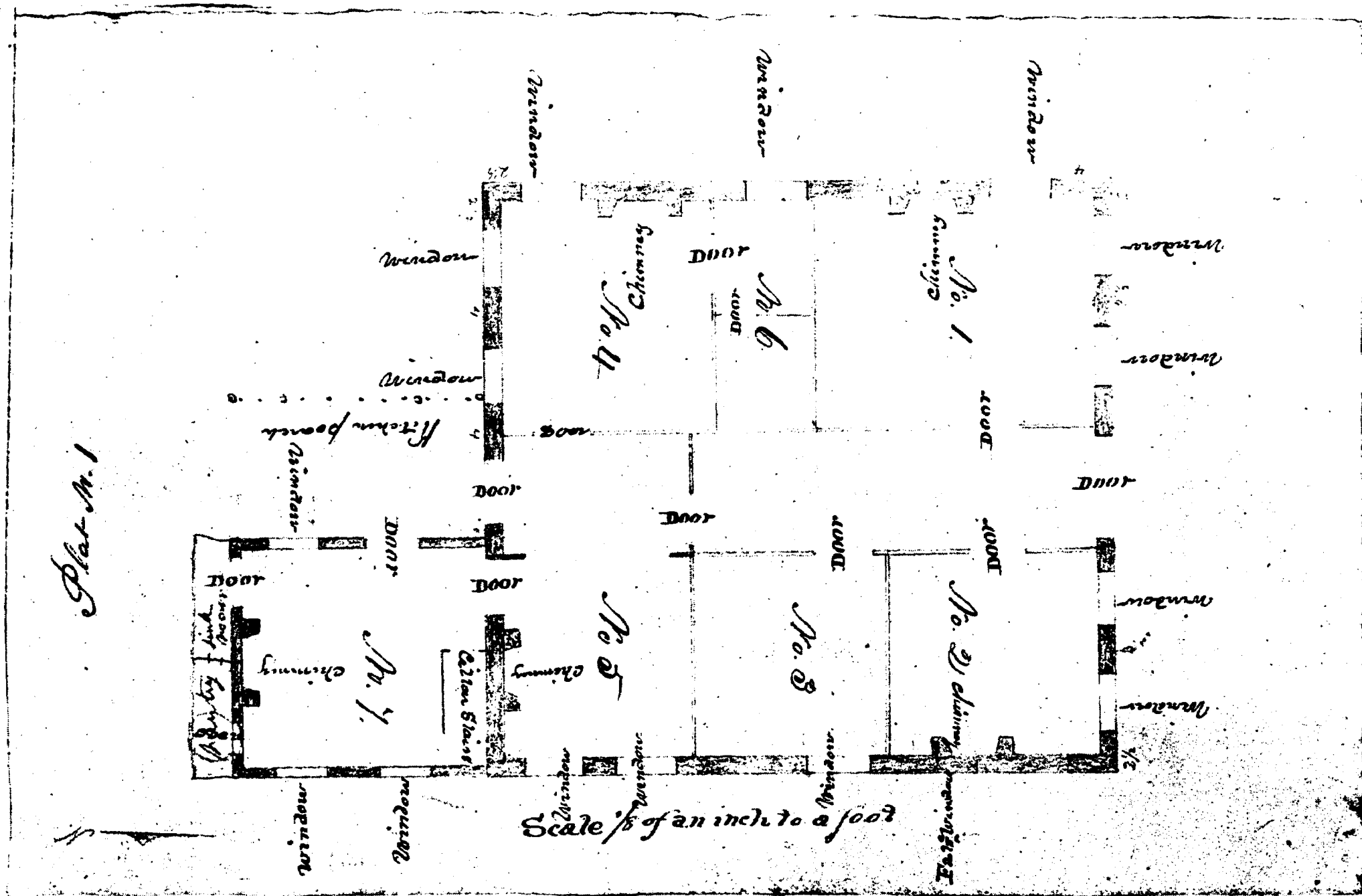

FLOOR PLAN OF LEONARD HANNA'S HOUSE,  
NEW LISBON, OHIO

AGREEMENT BETWEEN LEONARD HANNA  
AND SAMUEL REYNOLDS

Memorandum of an agreement made and agreed upon this twenty-eighth day of March one thousand eight hundred and thirty-eight by and between Samuel Reynolds of the town of Salem, Columbiana County, State of Ohio, of the one part and Leonard Hanna, of the town of New Lisbon, County and State aforesaid, of the other part witnesseth:

That said Reynolds agrees to build a house for said Hanna according to the plans and specifications hereunto attached, and furnish all the materials necessary for building and finishing the same—excepting nails, hinges, screws, glass, locks, latches, paints and oil, and (   ?   ) work, in one year from the tenth day of May next, said house to be located on out lot number nine as laid out by Marten Helman, adjoining the town of New Lisbon. The materials to be of good quality and the work executed in a neat, substantial and workmanlike manner.

The said Hanna on his part agrees to and with said Reynolds in consideration of the foregoing materials and work to give him, the said Reynolds, three hundred and twenty-five dollars in store goods at the store of B. L. & R. Hanna in New Lisbon during the progress of the work, one hundred dollars in money and his, the said Hanna's bay horse Billy also during the progress of the building; and give to said Reynolds a good and sufficient title to the following described land, viz: The South East quarter of Section number twenty-five, township number two South, Range number ten, in Hancock County, State of Ohio—at the time of the completion of the building.

It is further agreed between said parties that any failure to describe or specify any part of said building necessary to make a proper and complete finish thereof, shall not excuse said Reynolds from executing such part or parts without additional charge, and that if any alterations are made in the plans or specifications which shall increase the cost of the building said Hanna agrees to pay said Reynolds whatever such alterations shall be reasonably worth more than the original plan. That if any alteration or alterations shall be made which shall diminish the cost of the building said Reynolds agrees to deduct whatever amount such alteration shall be worth less than the original plan, and that said Hanna shall have the right at any and all times during the progress of the building to make such alter-

ations as he shall think proper and to reject any improper materials and give directions in the execution of the work.

It is further agreed by the parties that any plan or specification not hereunto attached at the time of signing may by agreement of parties be subsequently attached and considered a part of the original plan. It is further understood between the parties that said Hanna shall have the right whenever any part of the work is done at variance with the plans and specifications or in an inferior manner to stop it and prevent its being so done.

In witness whereof the parties have hereunto set their hands and affixed their seals the day and year first written.

(Signed) SAMUEL REYNOLDS (seal)  
LEONARD HANNA (seal)

Upon further consideration it is agreed between the parties to the foregoing article of agreement that the house shall be a frame building instead of a brick.

(Signed) SAMUEL REYNOLDS (seal)  
LEONARD HANNA (seal)

Received May 10th 1838 of Leonard Hanna his bay horse Billy, as mentioned in the foregoing article.

(Signed) SAMUEL REYNOLDS.

Received October 16th, 1839 of Leonard Hanna a good and sufficient title to the South East quarter of Section Number 25 in Township No. 2 South of Range No. 10 in Hancock Co., as mentioned in the foregoing article of agreement.

(Signed) SAMUEL REYNOLDS.

# DESCENDANTS OF LEVI HANNA AND NANCY WATSON HANNA

<b>Levi Hanna</b> , b. February 7, 1808, d. May 5, 1898; married March 21, 1833, Nancy Watson, b. July 11, 1808, d. April 1, 1879; daughter of John and Christina Watson.	Elizabeth Hanna, b. June 13, 1834, d. August 29, 1838.	
	Mary Catherine Hanna, b. June 12, 1836, d. April 29, 1837.	
	Amanda Hanna, b. April 13, 1839, d. November 2, 1887.	
	Amelia Hanna, b. November 13, 1841, d. September 8, 1842.	
	George Hanna, b. January 25, 1843, d. January 2, 1929; married March 27, 1873, Clara von Gohren, b. July 11, 1847, d. July 8, 1876; daughter of Ludwig and Marie Sylvia Schlossen von Gohren.	Robert Ernest Hanna, b. November 5, 1874; married March 7, 1901, Ola S. Alter, b. August 30, 1874; daughter of W. M. and Clara Alter.
		Clara Marguerite Hanna, b. February 16, 1902; married October 31, 1929, Leo N. Sullivan.
		Clarence Lewis Hanna, b. June 25, 1876, d. October 6, 1876.
	Charles Hanna, b. November 27, 1844, d. March 21, 1895; married July 10, 1877, Catherine Esther Marshall, b. August 29, 1845, d. October 1, 1921; daughter of George and Cornelia Styles Marshall.	Hobart Stowe Hanna, b. April 28, 1878; married September 4, 1906, Bertha Pequignot, b. --, d. February 17, 1908.
		Marshall Pequignot Hanna, b. February 5, 1908; married December 21, 1929, Betty Jean Hanna, b. January 18, 1931.
		Cornelia Marshall Hanna, b. July 4, 1885.
Alice Hanna, b. March 13, 1847, d. August 26, 1848.		
Frank Hanna, b. January 15, 1850, d. January 18, 1926; married July 31, 1878, Mary Adelia Loundberry, b. October 28, 1846, d. May 14, 1913.		
Ella Keziah Hanna, b. December 28, 1851, d. November 1, 1853.		
Lauren Charles Hanna, b. August 4, 1879, d. July 24, 1931; married December 23, 1905, Marie Martha Brown, b. June 2, 1880.		



LEVI HANNA  
(Third child of Benjamin and Rachel Hanna)

Born February 7, 1808.  
Married March 21, 1833, to  
NANCY WATSON.  
Died May 5, 1898.

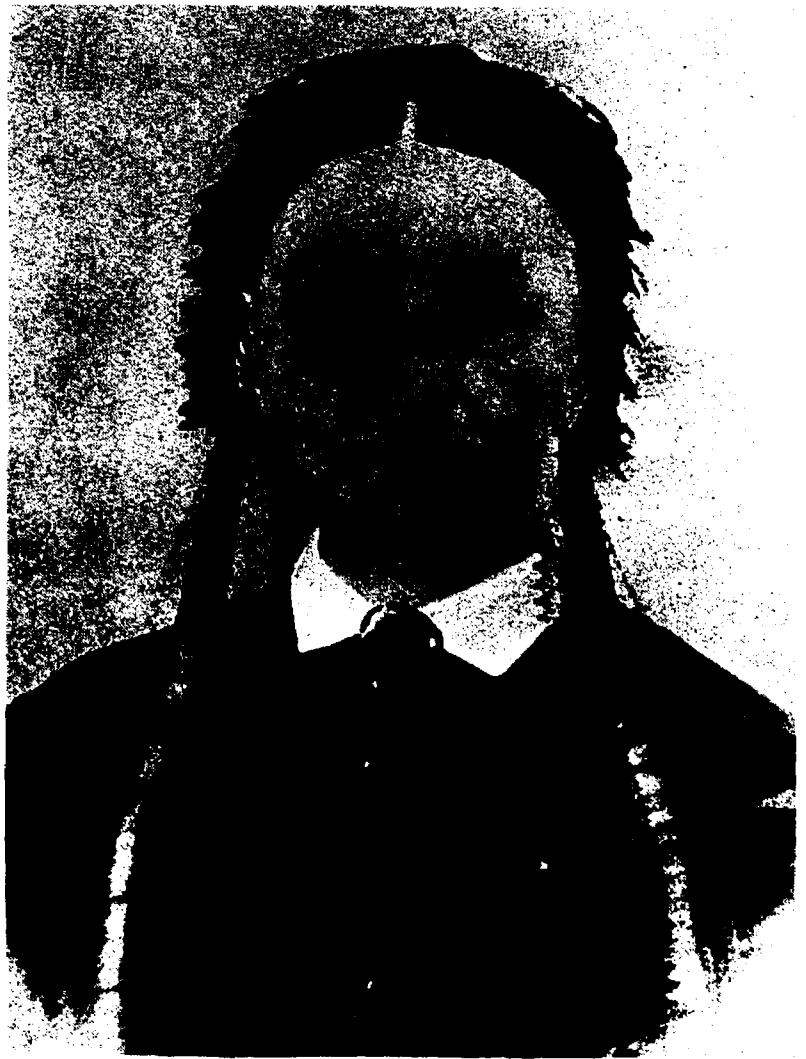

NANCY WATSON HANNA  
(Wife of Levi Hanna)

Born July 11, 1808.  
Married March 21, 1833.  
Died April 1, 1879.



HOUSE OF LEVI HANNA, LISBON, OHIO  
Built by Peter Spiker about 1826.



ZALINDA HANNA HOSTETTER  
(Fourth child of Benjamin and Rachel Hanna)

Born February 23, 1810.  
Married February 28, 1828, to  
CHARLES DAVID HOSTETTER  
Died December 4, 1854.

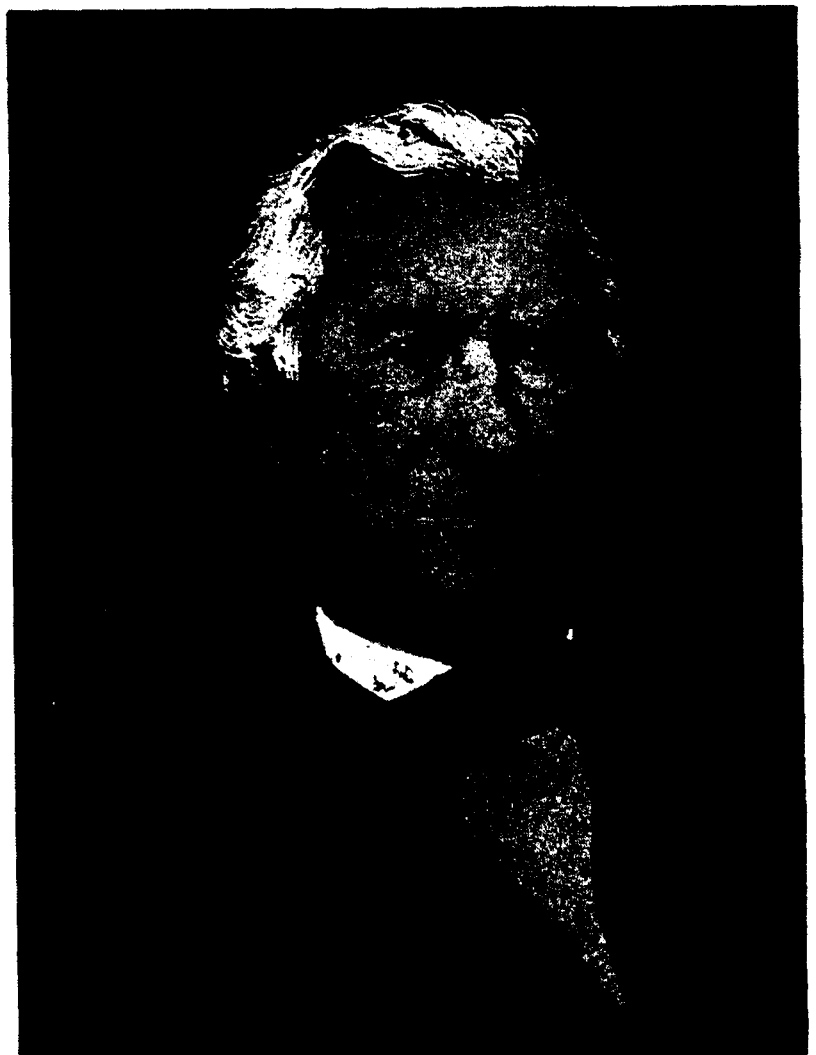

CHARLES D. HOSTETTER

Born April 29, 1802.  
Died August 26, 1872.

DESCENDANTS OF ROBERT HANNA AND HARRIET A. BROOKS HANNA

<b>Robert Hanna</b> , b. August 15, 1812, d. April 3, 1882; married March 16, 1837, Harriet A. Brooks, b. March 8, 1815, d. July 27, 1882, daughter of Thomas and Rosa Brooks.	{	Arrial Twing Hanna, b. January 27, 1840, d. November 16, 1875; married October 17, 1866, William Harbaugh Whitacre, b. January 8, 1837; d. about 1886; son of David and Susanna Whitacre.	{	Harriet DeLorme Whitacre, b. March 8, 1868; married April 30, 1895, Harrison Jerome Uhl, b. December 19, 1864, d. August 2, 1917.	{	Harrison Jerome Uhl, Jr., b. November 16, 1896; married November 20, 1928, Elizabeth Reid Buchanan, b. January 13, 1899.
		Cassius Brooks Hanna, b. April 10, 1845, d. April 26, 1924; married December 8, 1868, Hattie Louise Thompson, b. August 24, 1847, d. February 12, 1934; daughter of Richard and Adelaide Benton Thompson.		Susan Harbaugh Whitacre, b. July 12, 1870, d. October 6, 1877.		Elizabeth Whitacre Seelye, b. October 20, 1895; married September 6, 1924, Francis William Crandall, b. January 13, 1889.
		Louis Keyes Hanna, b. June 17, 1848, d. November 14, 1849.		Mary Elizabeth Whitacre, b. January 14, 1872; married October 17, 1894, Thomas Taylor Seelye, b. June 13, 1864.		Thomas Taylor Seelye, b. July 17, 1897; married July 20, 1926, Eleanor McLoud, b. October 8, 1898.
				Robert Whitacre* Hanna, b. September 17, 1874, d. December 17, 1903.		Francis William Crandall, Jr., b. March 20, 1929.
				Arrial Thompson Hanna, b. December 30, 1870.		Thomas Taylor Seelye III, b. June 13, 1927.
				Edith Frances Hanna, b. October 16, 1881; married William Yale.		Arrial Seelye, b. October 14, 1929.

\*Robert Whitacre Hanna was named Robert Hanna Whitacre, but his last name was changed legally to Hanna.





**ROBERT HANNA**

(Fifth child of Benjamin and Rachel Hanna)

Born August 15, 1812.

Married March 16, 1837, to

**HARRIET A. BROOKS.**

Died April 3, 1882.

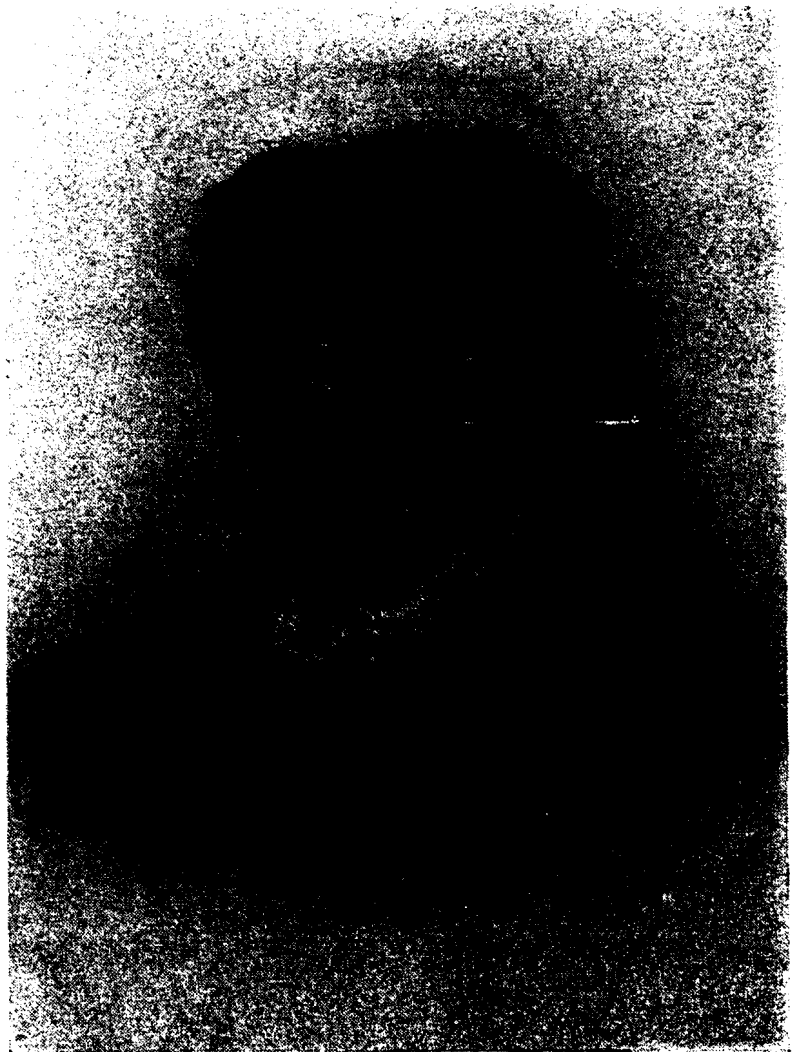

**HARRIET A. BROOKS HANNA**

(Wife of Robert Hanna)

Born March 8, 1815.

Married March 16, 1837.

Died July 27, 1882.

# DESCENDANTS OF TRYPHENA HANNA NICHOLS AND SAMUEL NICHOLS.

<p><b>Tryphena Hanna</b>, b. June 12, 1814, d. December 28, 1893; married September 4, 1833, Samuel Nichols, b. January 21, 1807, d. May 23, 1873; son of William and Mary Nichols.</p>	<p>Samantha Nichols, b. February 8, 1835, d. March 25, 1836.</p>	<p>Carrie V. Nichols, b. November 18, 1861, d. October 19, 1862.</p>	<p>Susan Ann Goodnow, b. January 13, 1917.</p>
	<p>Benjamin Franklin Nichols, b. September 23, 1836, d. May 16, 1912; married December 31, 1860, Lauretta Hessin, b. February 16, 1842; daughter of Henry and Sarah Hessin.</p>	<p>Anna L. Nichols, b. February 18, 1863; married August 21, 1889, George Goodnow, b. November 15, 1863, d. April 9, 1929.</p>	<p>Albert Clarke Goodnow, b. June 7, 1890; married January 20, 1915, Susan Newell, b. May 30, 1888.</p>
		<p>Henry H. Nichols, b. April 11, 1868; married December 26, 1895, Laura Pyle, b. January 29, 1868.</p>	<p>George Nichols Goodnow, b. February 4, 1898; married August 27, 1927, Elizabeth Whipple, b. June 16, 1901.</p>
		<p>Mary A. Nichols, b. August 15, 1869; married June 30, 1900, John Cox, b. November 4, 1860.</p>	<p>Lauretta Hessin Nichols, b. May 28, 1898; married September 8, 1922, Alpheus Smith, b. March 29, 1898.</p>
		<p>Lucy Nichols, b. August 9, 1877; married September 10, 1902, Benjamin Long, b. January 31, 1872.</p>	<p>Hope Cox, b. December 22, 1901; married December 31, 1927, John Lefferts.</p>
		<p>Samuel Nichols, b. March 15, 1881; married April 19, 1907, Ethel May Ryan, b. November 22, 1886.</p>	<p>Martha Cox, b. October 23, 1908.</p>
	<p>William Jason Nichols, b. October 30, 1838, d. August 31, 1912; married November 22, 1864, Elizabeth Potts, b. April 7, 1843, d. July 22, 1927; daughter of William and Catharine Potts.</p>	<p>Ariel Maria Nichols, b. October 11, 1865; married June 3, 1913, Will G. LeMay, b. September 13, 1849, d. October 11, 1925.</p>	<p>Benjamin Hanna Long, b. April 7, 1906.</p>
		<p>Edgar Hebden Nichols, b. May 15, 1867, d. September 15, 1916; married October 4, 1894, Mae Wilson, b. September 24, 1865.</p>	<p>Arthur A. Nichols, b. 1911, died at birth.</p>
		<p>Samuel Arthur Nichols, b. June 22, 1871; married August 12, 1903, Hattie G. Wilson, b. March 26, 1872.</p>	<p>Bruce B. Nichols, b. February 23, 1913.</p>
		<p>Katherine Tryphena Nichols, b. February 29, 1872, d. March 18, 1905.</p>	<p>Richard R. Nichols, b. August 23, 1915, d. July 11, 1928.</p>
<p>James Hanna Nichols, b. March 27, 1847, d. January 9, 1921; married October 12, 1871, Althea S. Brayton, b. August 3, 1850, d. July 22, 1896; daughter of Horatio and Janet F. Brayton.</p>	<p>Alice Lavinia Nichols, b. January 9, 1874; married December 21, 1924, Arthur George Durant, b. September 28, 1873.</p>	<p>Donald E. Nichols, b. November 15, 1895; married December 22, 1917, Dorothy Martin, b. March 7, 1893.</p>	<p>Donald Nichols, Jr., November 4, 1921.</p>
	<p>William Emmet Nichols, b. March 17, 1887; married October 21, 1912, Nellie May Ball, b. January 30, 1889.</p>	<p>Edna Mae Nichols, b. December 4, 1898; married June 16, 1923, Theodore Hubbel Leonard, b. April 13, 1899.</p>	<p>Elizabeth Stuart Leonard, b. February 1, 1926.</p>
	<p>Bessie Lorina Nichols, b. March 3, 1873; married August 18, 1892, David L. Skiff, b. May 17, 1862.</p>	<p>Ariel Louise Nichols, b. January 5, 1908.</p>	
	<p>Edith Mildred Nichols, b. June 29, 1876; married September 26, 1900, Wilford O. Clure, b. May 30, 1875.</p>	<p>Alice Nellie Nichols, b. January 7, 1914.</p>	
	<p>Flora Alice Nichols, b. February 23, 1883; married August 6, 1912, Henry D. Shaw, b. July 29, 1883.</p>	<p>Nellie Ariel Nichols, b. September 14, 1915.</p>	
		<p>Marjorie Skiff, b. September 9, 1897.</p>	
		<p>Miriam Skiff, b. December 29, 1906, d. December 31, 1915.</p>	
		<p>Norbert J. Clure, b. October 11, 1904.</p>	
		<p>Eleanor J. Clure, b. December 30, 1905.</p>	
		<p>Richard J. Clure, b. September 24, 1912.</p>	
		<p>Patricia Jean Clure, b. March 18, 1920.</p>	
<p>Spencer Jones Nichols, b. January 15, 1850, d. January 30, 1929; married October 1, 1879, Hattie Emily Jones, b. October 1, 1858, d. July 18, 1894; daughter of John and Amelia Jones.</p>	<p>Emily Lavinia Nichols, b. October 6, 1883; married January 2, 1909, Merle Trees, b. June 14, 1883.</p>	<p>Barbara Shaw, b. August 18, 1915, d. August 18, 1915.</p>	
		<p>Robert Parker Shaw, b. December 1, 1916.</p>	
		<p>John Henry Shaw, b. October 1, 1918, d. October 2, 1918.</p>	
		<p>Frederick Brayton Shaw, b. October 2, 1919.</p>	
		<p>Gordon Lay Shaw, b. January 15, 1922.</p>	
		<p>Katherine Trees, b. October 28, 1911.</p>	
		<p>George Spencer Trees, b. January 16, 1916.</p>	
		<p>Patricia Vail, b. March 23, 1913.</p>	
		<p>Barbara Vail, b. December 12, 1914.</p>	
		<p>Margaret Ashley Vail, b. March 2, 1917.</p>	
		<p>Arthur Hamilton Vail, Jr., b. July 14, 1922.</p>	
<p>Rachel Alice Nichols, b. December 6, 1856, d. April 15, 1934; married February 28, 1877, John Hewitt Mills, b. January 18, 1844, d. October 28, 1887. Son of Henry and Esther Mills.</p>	<p>Carrie Tryphena Mills, b. July 18, 1878, d. May 4, 1907.</p>		
	<p>Ruth Esther Mills, b. April 10, 1885; married Larry S. Knapp.</p>		



TRYPHENA HANNA NICHOLS  
(Sixth child of Benjamin and Rachel Hanna)

Born June 12, 1814.  
Married September 4, 1833, to  
SAMUEL NICHOLS.  
Died December 28, 1893.

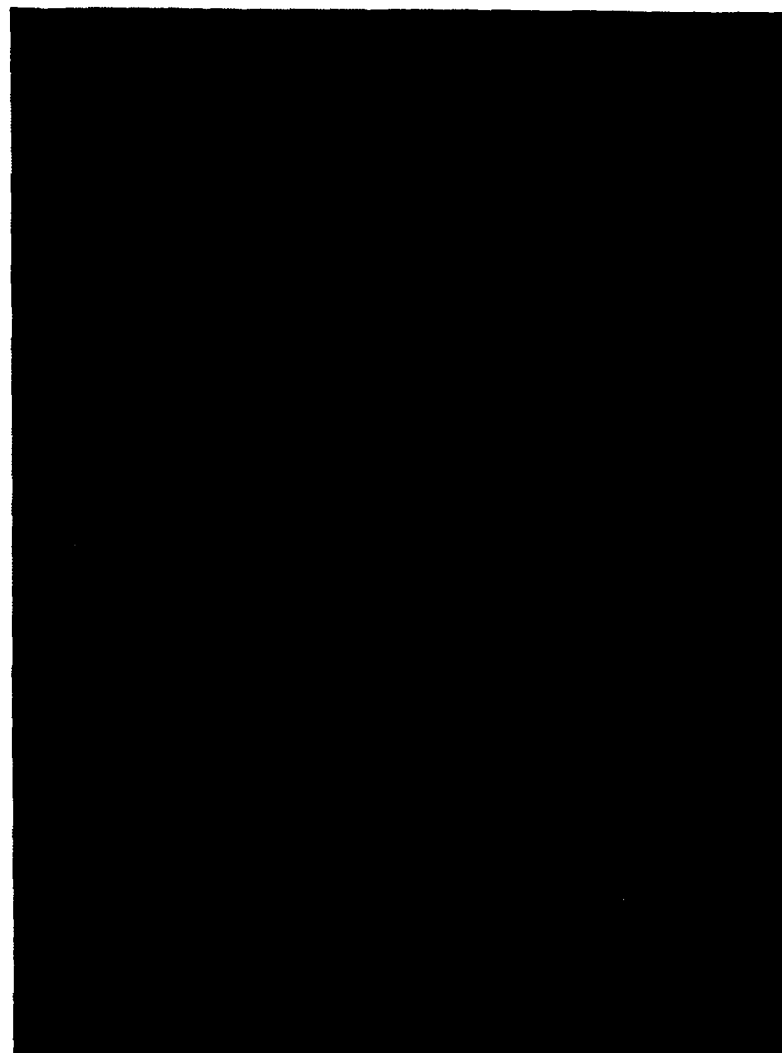

SAMUEL NICHOLS

Born January 21, 1807.  
Married September 4, 1833.  
Died May 23, 1873.

TRYPHOSA HANNA  
(Twin of Tryphena and seventh child of  
Benjamin and Rachel Hanna)

Born June 12, 1814.  
Died January 17, 1815.



REBECCA HANNA HOLMES  
(Eighth child of Benjamin and Rachel Hanna)

Born September 21, 1816.  
Married May 31, 1837, to  
JESSE HOLMES.  
Died October 15, 1847.



JESSE HOLMES

Born August 2, 1813.  
Died — 1886.

DESCENDANTS OF REBECCA HANNA HOLMES AND JESSE HOLMES

Rebecca Hanna, b. September 21, 1816, d. October 15, 1847; married May 31, 1837, Jesse Holmes, b. Aug. 2, 1813, d. —, 1886; son of Joseph and Elizabeth Holmes.	Elizabeth Hanna Holmes, b. August 11, 1838, d. March 28, 1931; married September 5, 1861, David Townsend, b. July 29, 1833, d. November 7, 1919; son of David and Mary B. Townsend.	Mary Anna Townsend, b. July 15, 1863, d. July 22 (?) 1907; married July 11, 1888, Albert Gunderson, b. August 13, 1859, d. August 24, 1927.	Grace A. Gunderson, b. December 2, 1889; married May 26, 1920, John Johnson Schmidt, b. June 10, 1877, d. May 7, 1929.
		Kersey Holmes Townsend, b. May 12, 1866, d. August 18, 1868.	Loring E. Gunderson, b. April 2, 1895; married —
		Carroll Coale Townsend, b. September 26, 1869.	
		Roy Holmes Townsend, b. November 14, 1870; married August 14, 1904, Matie M. Gerbig, b. June 24, 1875.	Ina G. Townsend, b. July 3, 1905; married —
	Orlando William Holmes, b. June 15, 1840, d. July 21, 1842.		Seville H. Townsend, b. January 9, 1907.
	Kersey Orlando Holmes, b. August 21, 1842, d. October 23, 1932; married November 19, 1867, Julietta K. (Etta) Raymond, b. November 11, 1845; daughter of Kendall and Clarissa J. Raymond.	Ernest Raymond Holmes, b. August 17, 1868, d. November 22, 1913.	Orville R. Townsend, b. June 30, 1909.
		Loring J. Holmes, b. August 24, 1870, d. November 22, 1887.	

# DESCENDANTS OF THOMAS B. HANNA AND SOPHIE TABOR HANNA

<p><b>Thomas B. Hanna</b>, b. May 22, 1818, d. November 9, 1885; married March 2, 1843, Sophie Tabor, b. May 24, 1822, d. October 21, 1895; daughter of Freeman S. and Mary Brooks Tabor.</p>	<p>Lavinia Foster Hanna, b. December 11, 1843, d. May 21, 1875.</p>	
	<p>Lunette Loomis Hanna, b. February 8, 1848, d. December 8, 1921; married August 25, 1869, Albert L. Adams, b. April 23, 1846, d. August 27, 1921; son of Benjamin and Emeline Adams.</p>	<p>Louis Henry Adams, b. July 21, 1870; d. December 27, 1883.</p>
	<p>Harry Oscar Hanna, b. April 16, 1854, d. May 5, 1856.</p>	
	<p>William Thompson Hanna, b. July 1, 1856, d. December 29, 1857.</p>	
	<p>Mary Harriet Hanna, b. June 22, 1862; married October 27, 1887, Albert D. Hanson, b. May 22, 1859.</p>	<p>Paul Craver Hanson, b. November 8, 1888; married May 29, 1911, Vida L. Hatter.</p>
		<p>Ruth Alcott Hanson, b. July 3, 1892.</p>
	<p>Marion Catherine Hanson, b. May 9, 1894.</p>	<p>Robert H. Hanson, b. April 25, 1915.</p>
		<p>Donald G. Hanson, b. November 13, 1917.</p>
		<p>Dawn M. Hanson, b. January 2, 1927.</p>

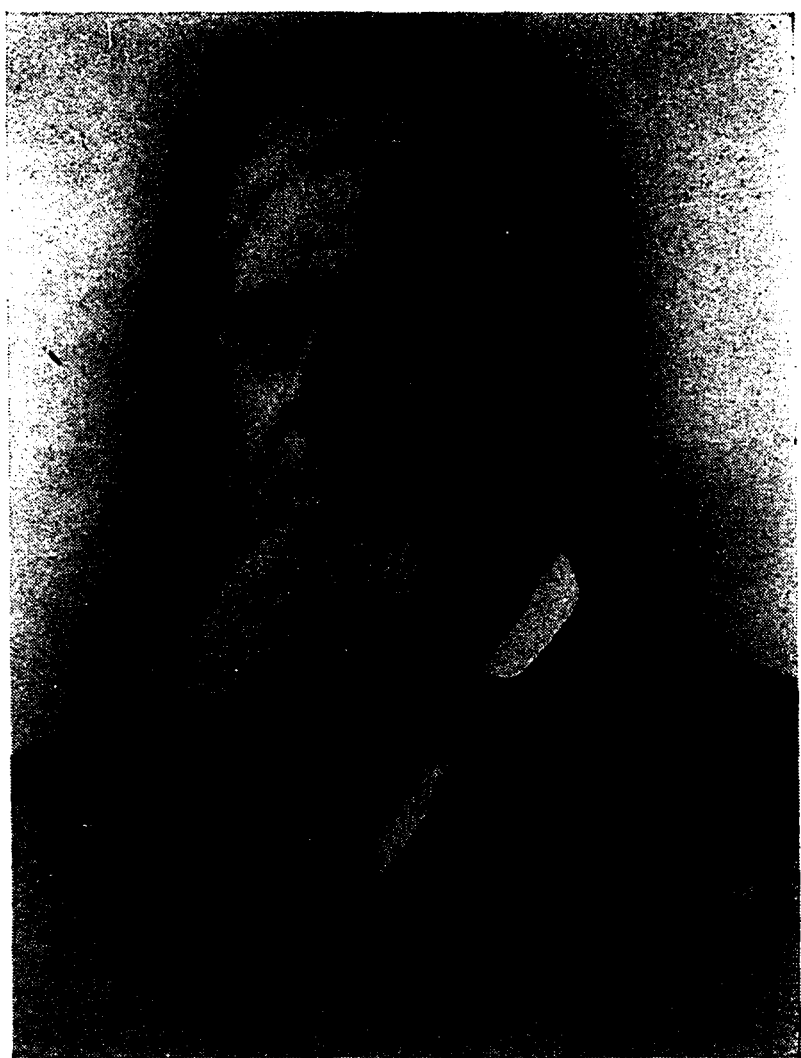

THOMAS B. HANNA  
(Ninth child of Benjamin and Rachel Hanna)

Born May 22, 1818.  
Married March 2, 1843, to  
SOPHIE TABOR.  
Died November 9, 1885.



SOPHIE TABOR HANNA  
(Wife of Thomas B. Hanna)

Born May 24, 1822.  
Married March 2, 1843.  
Died October 21, 1895.



ANNA HANNA  
(Tenth child of Benjamin and Rachel Hanna)

Born March 3, 1821.  
Married March 27, 1845, to  
HIRAM T. CLEAVER.  
Died January 26, 1846.

DESCENDANTS OF  
BENJAMIN JONES HANNA AND CATHERINE McCOOK HANNA

<p><b>Benjamin Jones Hanna</b>, b. March 14, 1823, d. April 3, 1881; married March 26, 1845, Catherine McCook, b. November 24, 1822, d. March 9, 1904 (daughter of George and Margaret McCook).</p>	<p>Mary Emma Hanna, b. January 16, 1846, d. July 21, 1916; married October 12, 1875, Samuel Winthrop Folsom, b. December 16, 1844, d. May 9, 1929.</p>	<p>Arthur Hanna Folsom, b. November 26, 1877.</p>
	<p>*Louis Gordon Hanna, b. February 16, 1850, d. October 8, 1912.</p>	
	<p>Catherine Tryphena Hanna, b. July 9, 1856, d. February 16, 1861.</p>	
	<p>Gertrude Helen Hanna, b. May 26, 1863.</p>	
	<p>*Buried in Arlington Cemetery.</p>	

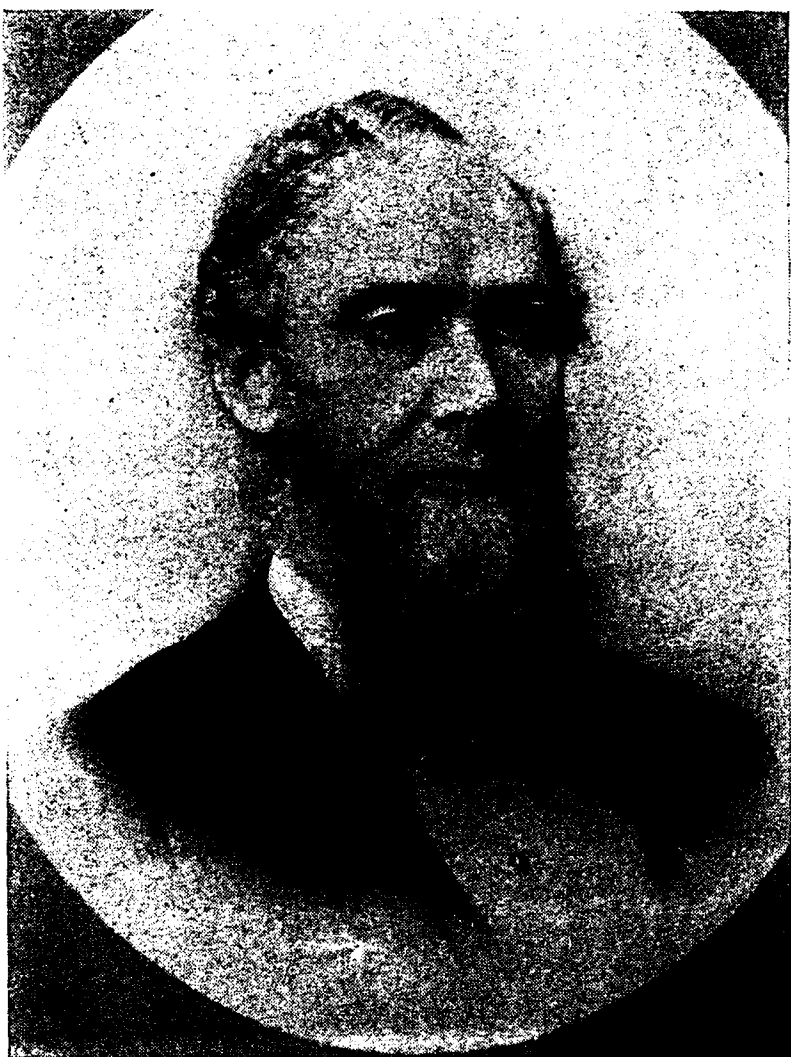

**BENJAMIN JONES HANNA**  
(Eleventh child of Benjamin and Rachel Hanna)

Born March 14, 1823.  
Married March 26, 1845, to  
CATHERINE McCOOK.  
Died April 3, 1881.

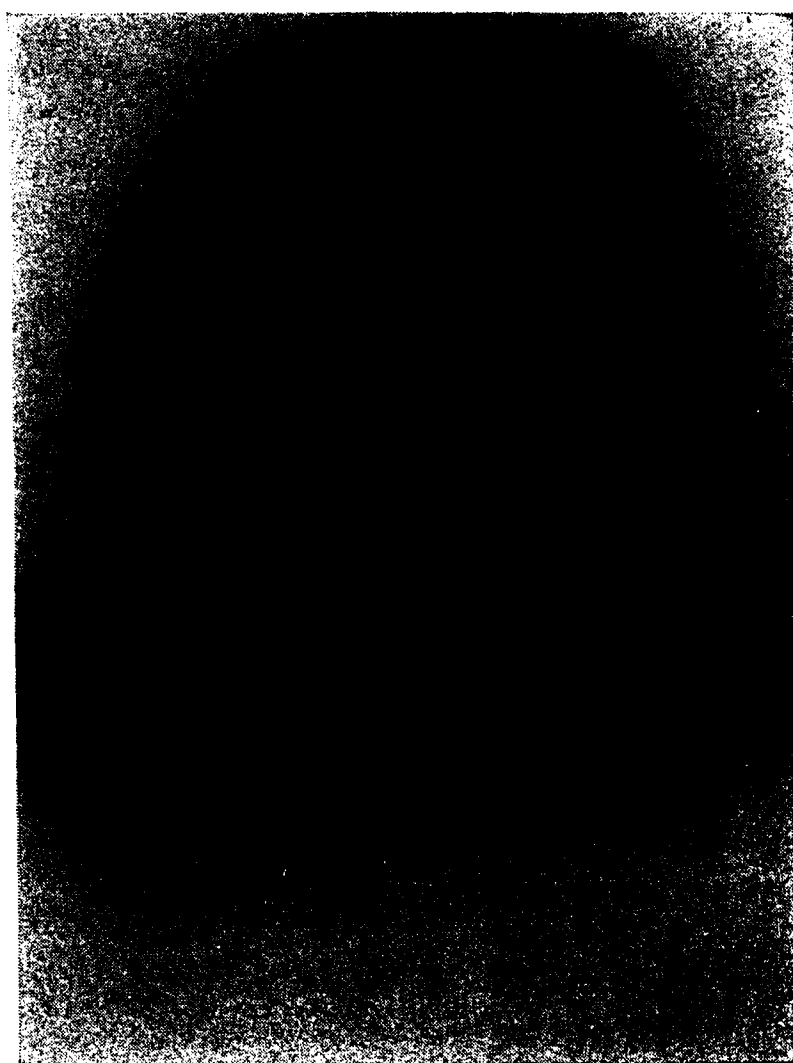

**CATHERINE McCOOK HANNA**  
(Wife of Benjamin Jones Hanna)

Born November 24, 1822.  
Married March 26, 1845.  
Died March 9, 1904.

DESCENDANTS OF KERSEY HANNA AND MARY ANN MCCOOK HANNA

Kersey Hanna, b. October 6, 1824, d. September 5, 1907; married March 15, 1849, Mary Ann McCook, b. January 7, 1826, d. February 7, 1891, daughter of George and Margaret Latimer McCook.	Flora A. Hanna, b. March 23, 1850, d. April 28, 1933.	
	Alice Hanna, b. May 9, 1853, d. September 24, 1874.	
	James B. Hanna, b. August 26, 1854, d. December 20, 1932; married February 26, 1896, Harriett Lucile Beggs, b. February 3, 1866, daughter of Robert Beggs and Elizabeth McLean Beggs.	Harriet Elizabeth Hanna, b. February 20, 1900; married October 23, 1920, Lester Babcock Jones, b. July 3, 1899, son of Edwin H. Jones and Lila Babcock Jones.
		Lila Elizabeth Jones, b. April 22, 1921.
		Helen Mary Hanna, b. August 10, 1901.
		Marion Annett Hanna, b. June 16, 1903.
	Edwin Hanna, b. November 18, 1857, d. July 21, 1927; married March 20, 1890, Mary Emily Slater, b. October 14, 1861, d. December 8, 1918, daughter of Johnathan Slater and Rhuhamah Meisner Slater.	Edwin Dyson Hanna, b. November 8, 1893; married September 10, 1919, Emma Louise Kramer, b. August 11, 1896, daughter of Harry Arthur Kramer and Emma Hewitt Kramer.
		Edwin Dyson Hanna, Jr., b. August 17, 1920
		Margaret Virginia Hanna, b. November 26, 1925, d. November 27, 1925.
		Margaret Virginia Hanna II, b. May 2, 1928.
	Mary L. Hanna, b. June 12, 1860.	Constance McCook Hanna, b. December 8, 1896, d. October 6, 1912.
	Margaret Hanna, b. May 21, 1865.	James Slater Hanna, b. February 5, 1900; married October 2, 1926, Elizabeth Freeman Thompson, b. May 30, 1895, daughter of Clarence Evans Thompson and Katharine Styre Connard Thompson.
		Emily Slater Hanna, b. August 1, 1928, d. August 3, 1928.
		James S. Hanna, Jr., b. May 25, 1930.

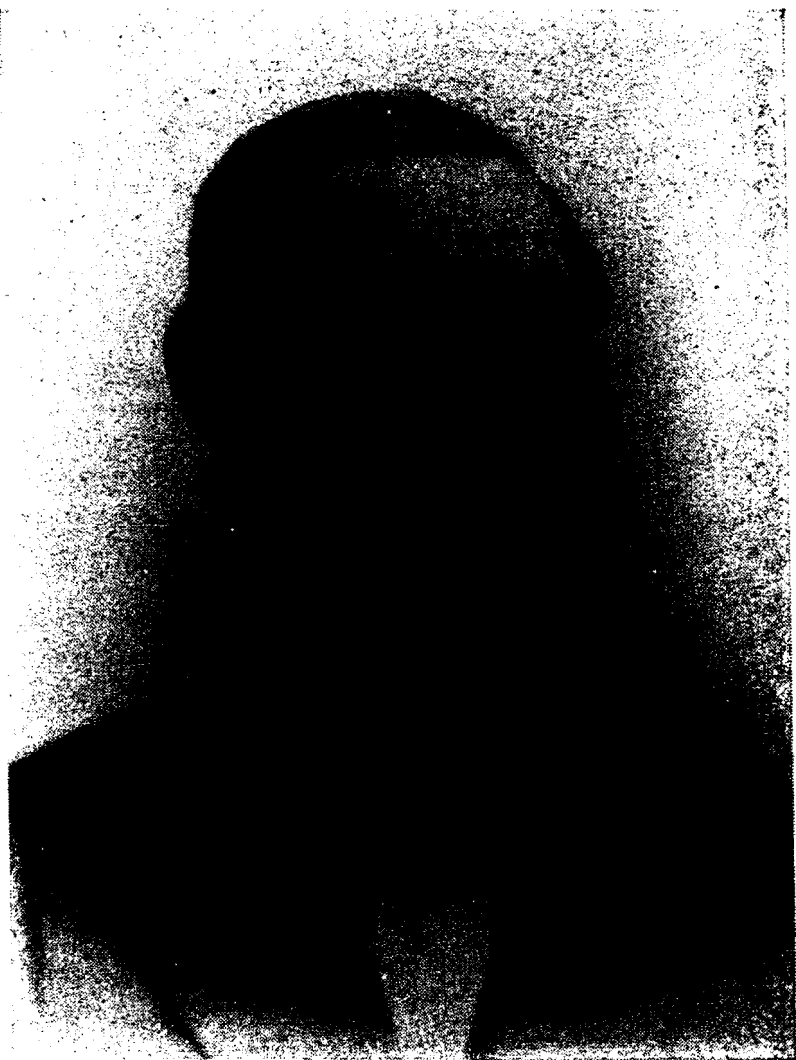

KERSEY HANNA  
(Twelfth child of Benjamin and Rachel Hanna)

Born October 6, 1824.  
Married March 15, 1849, to  
MARY ANN McCOOK.  
Died September 5, 1907.



MARY ANN McCOOK HANNA  
(Wife of Kersey Hanna)

Born January 7, 1826.  
Married March 15, 1849.  
Died February 7, 1891.



### HOME OF KERSEY HANNA

It was built by him in 1853 and he lived there for seven years. It was the birthplace of James, Edwin, and Mary Hanna. (The eldest child, Flora, was born at the home of her grandfather, Benjamin Hanna.)

ELIZABETH HANNA  
(Thirteenth child of Benjamin and Rachel Hanna)

Born June 12, 1827.  
Died January 28, 1833.

## COUNTY FAIRS IN EARLY DAYS

From "Ohio Patriot," Lisbon, Ohio, Sept. 12, 1905  
1846-1905

The first county fairs were held in the old malleable iron works building at East End. The house limits of the town were the old Harbaugh home, where Lepper Library now stands, Mrs. Emily Jordan's and I. C. Bean's properties; all that part was known as Brook's meadow. The first public meeting of which record is preserved was April 15, 1846; Samuel Myers, president, H. I. Clever, secretary; William E. Russell, Jacob Harbaugh, B. W. Snodgrass, W. D. Morgan, S. Myers, Robert Hanna, C. M. Aten, constituted committees to draft constitution and nominate officers.

The State law for the encouragement of agriculture had been enacted the previous February, John Martin representing this county in the corporate State society.

The first officers were: Samuel Myers, president; William Kemble, vice-president; John McClymonds, secretary; Fisher A. Blocksom, treasurer; managers, Leonard Hanna, Warner Peters, James Q. Caldwell, W. E. Russell, Jacob Harbaugh. The by-laws required all competitors to be members of the Society.

The first fair recollected by Mrs. Maria Connell Roach, the oldest citizen of Lisbon, 94 years of age, was esteemed a great show; she received a premium for the best quilt. Friend Edward Broughton, with the great cattle shows of England in mind, left rather disgusted with the stock exhibit — he wished he had taken his old muley cow, "better than any shown."

Prize-winners of the fair of '46 were not numerous. Speed horses were unheard of. The 1905 premium list would read like a fairy tale to the participants at the fair in '46. The total premiums on horses amounted to less than \$17, and were won by Levi Hull, Freeman Morrison, Jacob Harbaugh, Stacy Hunt, John Neill, George L. McCook, Peter Spiker, William Green. The cattle premiums paid were less than \$11, and were won by Isaac Astray, William Green, John Ferrall, William Kemble and William Kirk. Jacob Harbaugh's one dollar was the only premium paid on hogs.

Premiums on plows were determined after a plowing match, the winners being Lentzenhizer & Reitzell, and Anthony Taylor. The award for the



best one-horse buggy made in the county went to Samuel H. Eells. James H. Shields had the best set of chairs; Adam Rentz the best boots, and Edward Richards the best saddle. No entries were made for linen, cloth and flannel in 12-yard pieces; none for 20-yard pieces of satinett made in the county. William Kemble's corn and oats, each on not less than three contiguous acres, won nine dollars. Vegetables were classed as roots. The Society's president won fifty cents on best apples.

The miscellaneous premiums were pocket Bibles, and one dollar each to the following: Mrs. B. Blockson, splendid Lone Star quilt; Stacy Hunt, manufactured silk; James Miller, new construction bee-hive; Hugh McClain, hive, bees and honey; Jacob Rummel, washing-machine patent; James Starr, a fanning-mill. Such, according to record, were the premiums of that year.

As deserving special mention, the Board named sweet potatoes of mammoth size, shown by the Messrs. Denermandio; sweet pumpkins, by Dr. McCook and others; neat patchwork, by Mrs. C. M. Aten and Keziah Watson; black silk shawls, needleworked by Mrs. E. Borden; counterpane, Mrs. Blackburn; fancy fly-brush, Stacy Hunt; "school apparatus worthy of public attention," Nathan Hunt; ingenious puzzle by Martin Robbins; and hand trunk by P. M. Snodgrass.

The financial statement after the first recorded fair showed \$77 paid in annual subscriptions, the same amount received from the county treasurer; all expenses of the fair were \$72.

In 1904 the receipts were \$5,806, with a balance of more than \$1,000 in the Society's pocket; this growth is proportionate with that of the grounds, attractions, etc.

In '47 John Ferrall was president; William W. Longshore, vice-president; Leonard Hanna, secretary; John McClymonds, treasurer; with E. B. Hastings, Mellard Hanes, Samuel Martin, John Fleming, Moses Mendenhall, as managers. The township vice-presidents were as follows: Joseph Patton, Liverpool; John Smith, St. Clair; Milton McCarter, Middleton; John N. Dixon, Unity; Abel Lodge, Fairfield; Joseph Straughn, Perry; Samuel Bowman, Center; John Fleming, Wayne; Hugh King, Franklin; Jacob Dutton, Hanover; John Battin, West; Dr. Deelenbaugh, Knox; Dr. William Farmer, Washington; Lewis Walker, Butler; William Kemble, Elkrum; John Crafts, Madison; William Ogilvie, Yellow Creek; Henry Hoke, Salem. Benjamin Hanna was chairman that year.

The next entry, dated April, '51, shows a revision of the constitution, a roll of 112 members; the autograph list is interesting, not only for the names of men who later had wide fame, but also for the recognized worth of many never known outside their immediate community. Nothing in the record book is so tempting as this leaf of names — the Hannas, of course, Benjamin, Leonard, Robert and Kersey; John McCook, A. L. Brewer, W. D. Ewing. But the magic of the record is in its power to take one into the past, to see these men active in town life. G. F. Adam, for instance, who came to this country with Captain Beck. Men praised his wagons, women his neat picture-frames and cornices; but these were trifles to the beautiful blocks he had made for a little neighbor girl — an apron full of new ones each morning. Did ever shavings fall so glistening and curling from any other plane as from that in the old shop on Jefferson Street?

The autograph of Erastus Eells, made familiar by his long service on the school board, recalls the shadows in which every home at some time was enveloped; for when death came he ministered, since for many years he was the only undertaker within a wide radius. Thus each name, in turn, has sentiment-waking power.

Popular premiums at this time were "Thomson on Fruit," and the *Ohio Cultivator*.

In '53 the present grounds were bought by John McClymonds; the plat drawn by that master of penmanship, Abijah McLean, shows seven and a fraction acres in the piece retained by the Society, and five and a fraction in the tract known as the Jesse Holmes or Seminary place, which was sold to R. D. Hartshorn; a small place was also bought of Joseph Strawn. Right of the Society to use water from the spring on the Holmes place, and right of that place to use the driveway to the street, were reserved. The Society now owns 27 acres, having bought west to about the limit.

The Seminary place has had a romantic history. Jesse Holmes, the founder of an excellent academy for young men and women, stood high in the regard of the thrifty Quakers, who sought the highest culture for their youth. He married Rebecca Hanna, and was buried in the Hanna cemetery. Thomas S. Woods was secretary when the sale was consummated; and \$1800.00 was the price of the entire tract. Thirty thousand feet of lumber, transportation, etc., cost \$327.37.

James Scott's bid for a building 40 x 100 at \$400 was lowest and was accepted.

A controversy over the award to lady equestriennes led to a decision that no more premiums would be offered; but ladies were allowed to drive or ride in the ring when it was not otherwise in use. Elizabeth Fife enjoyed the distinction of being the only woman member of the Society.

General William Larimer delivered an interesting address at the fair of '53. Joseph M. Springer built fence that year at 55 cents a rod, the secretary being careful to state that it was a lineal measure rod. Special premiums were: diplomas to Silver & Temple for daguerreotype display; to T. S. Hamilton, for the model of a farm-house; one dollar each to Miss Hays, Mrs. Duncan and Mrs. Harper for fine needlework; subscription to five copies of *The Ohio Cultivator* were sent to Wayne Township as premium on a train of working oxen.

The secretaries to '61 were J. H. Quinn, Kersey Hanna, W. J. Jordan — the latter serving the longest term; T. S. Brown, succeeded by J. G. Huston, who made the last entry in the books.

The constitution was again revised in '56, to bring it into harmony with the State law; D. Anderson's name appears for the first time in the list of members. For several years appropriations—at one time twenty dollars—were made to the teachers' association for educational premiums. K. F. Randolph, I. B. Harris and S. S. Crow had charge of this department.

In '57 the ring was enlarged, making it 97 yards north and south, 54 yards east and west. Silver cups, and *The Ohio Farmer* figured as premiums. Among the presidents were James Sterling and F. H. Zepernick. Hack-drivers repaired the road to the ground. Thirty-five cents was the limit allowed for meal tickets. Young men offered premiums of a silk dress, not to cost more than \$15, and a shawl, not to exceed \$10, for the best bread baked by a young or unmarried woman.

John McClymonds, of whom the grounds were bought, delivered deed in October, '57, the requirements of the sale having been met.

Thirty-three dollars was the secretary's salary. In 1858, *The Ohio Patriot*, *Buckeye State*, and *Columbiana Telegraph* advertised the meeting. That year the Board passed a resolution favoring the taxing of dogs, and a law preventing cattle from running at large. The time of the fair was changed from October to September; Salem Local and Beaver County being asked to fix theirs a day later to avoid conflict. This was one of the Resolutions: "Past experience having taught the value of early seeding,

the Board recommends farmers to have all seed wheat in before the middle of September.” — *From “The Ohio Patriot,” Lisbon, Ohio, September 12, 1905.*

---

At a meeting of the qualified electors of Fairfield township, Columbiana County, State of Ohio, this seventh day of April, 1896, for the purpose of electing the necessary officers as directed by law — Robert Hanna, Chairman, Benjamin Stratton and Joseph Woods, Judges — the following persons were duly elected: Joseph Woods, forty-three votes for Township Clerk and Treasurer; Robert Hanna, John Crozer and John Beason forty-four votes each for Trustees; Joshua Dixon and Isaac James each forty-three votes for Overseers of the Poor; Matthias Lower forty-three votes for Supervisor; Joseph Stratton, Sr., and Samuel Oliphant twenty-two votes each for Supervisors; Israel Cope twenty-two votes for Lister; Benjamin Hanna twenty-one votes for Lister; John Woods forty-four votes for House Appraiser; Abraham Walton and John Cope forty-one votes each for Fence Viewers; Jacob Gregory two for the same; Jesse Lewis eighteen votes for Constable; Jacob Gregory sixteen votes for Constable; Alexander Rodgers nine votes for the same.

ROBERT HANNA, Chairman	
BENJAMIN HANNA, Clerk	
JOSEPH WOODS	} Judges
BENJAMIN STRATTON	

— *From “Sketches of Early History of Fairfield Township,” Columbiana Register.*

BENJAMIN HANNA ESTATE BOOK











List of personal property found by the  
 Executors of Benjamin Hammond & Co as well as  
 belonging to the estate of said Benjamin  
 Hammond and divided and appraised by  
 said Executors according to the directions  
 contained in the will of said Benjamin  
 Hammond, which said property was di-  
 vided into ten lots of as near equal  
 value as possible and divided by  
 lot as directed by said will on the  
 the 18th day of 10th month 1853.

The following are the lots of goods their  
 appraised value and the heir to which  
 each was allotted as aforesaid

Lot No. 1	<del>15.00</del>
1 Dress	15.00
1 Feather bed	7.50
1 High post bedstead	2.00
1 Mahogany framed glass (broken)	1.00
28 lbs. Carpeting (Thick)	11.20
1 Chest Dress	2.5
1 Mr. Pillows	25
1 Water	25
1 Carpet bag	75
oil cloth in Hall	5.00
Life of Wm. Penn	2.00
2 vol. Currier	50
Elias Hicks Journal	50
1 Bolster & 2 Pillows	1.00
1 Blanket	1.50
1 Worsted Carpet	1.00
1 Counterpane	1.50
1 Quilt	3.00
1 Water Case	6.00
Allocated by lot to	60.20
Harvey Hamond	

## Lat. No. 2.

1 Wash Stand (Mahogany)	5 00
1 Sofa	15 00
1 Maple framed Glass	2 00
1 Set Chairs (Oak)	2 50
1 Portable Water Mop	1 50
1 Join Glamp	2 00
1 pr. - Cream Brushes	50
1 Case Drains	6 00
2 brl Gunther's Geography	1 00
Gift of Basket	25
1 vol. C. & W. S. S. S. S.	25
1/2 doz. Silver Table Spoons	15 00
1 Blanket	1 50
1 Comfort	1 00
1 Quilt	50
1 Sewing Tools	3 00
Set of Cush	1 00
Work tub	50
1 Spring Wheel	1 00
The above was awarded	59 50
by lot to Joshua Hanna	

## Lat. No. 3

1 Maple Bureau	10 00
1 Big Post bedstead	2 -
2 Small Gilded Glasses	1 -
1 Kind in Blend	3 50
1 Map of Ohio	1 00
1 Cork Shell	25
1 Dressing	25
28 Yds. Ingrain Carpet	4 20
1 Dressing	8 00
1 Copy Bunyan's Holy War	25
1 Water Dyeing	50
Gen. H. S. S. S. S. S.	6 00
1 pr. Silver Sugar Tongs	1 00
1 pr. Sheets	1 50
1 Table Cloth	1 75
can. up to market	

Lot No 3. Continued

Ant bought forward

Set of. Fumels—

1 Cow—

1 Cumpul—

1 00

15 00

1 00

62 20

The above & foregoing lot was  
guaranteed by Lot to General  
Hanna—

Lot. No. 4

1 Side Board

1 Wash Stand (Marbled)

1 Set Chairs (Green)—

1 Stove (see Room)

3 Buggy boxes—

28 lbs. Magna Carpet

2 Memoirs of Eliza Hecky—

1 Picture Christ—

1/2 doz. Plated Spoon.

1 Iron Chest—

1 Mattress

1 Bolster & 2 Pillows

1 Blanket—

1 Cumpul—

1 Quilt—

2 doz. patchwork quilt.

1 Settee

1 Bedrobin—

This lot was guaranteed by  
Lot to Stephen & Nichols—

20 00

1 50

3 00

5 00

63

5 60

1 00

25

25

1 50

3 50

1 00

1 50

1 00

1 50

2 00

3 00

5 00

61 23

Lot No 5 on next page

Lot No. 5.  
 1 Man Horse 80 00  
 The lot was awarded by  
 lot to Levi H Anna

Lot No. 6.  
 1 Mr. New Table 25 00  
 2 Copper Roping Chains 2 00  
 5 Prop Chisels 75  
 1 Monkey Stand 50  
 2 Set of axes 5 00  
 1 Ironed Plow 4 00  
 1 Cultivator 1 00  
 1 Double Trip 2 00  
 1 Rope Line 25  
 21 Shirts 6 50  
 1 Copper live bucket 3 50  
 1 Waxed Canvas 1 00  
 1 Quilt 1 50  
 1 Musk bed 50  
 1 Mr. Pahl's Coins 4 00  
 58 00

This lot was awarded  
 by lot to Thomas H Anna

Lot No. 7  
 1 Barrel 3 00  
 1 8 day trap Chain 50 00  
 1 Blanket 1 50  
 1 Plaid Canvas 75  
 1 Cotton do 50  
 1 Quilt 1 50  
 57 25  
 The lot was awarded  
 by lot to Robert H Anna

## Lot No 8

1 Dining Table	3 00
1 Stair	1 00
1 Large Flaking Chair high back	6 00
28 Yrs. English Carpet	5 50
1 French bedstead	3 00
20 vol. Encyclopedia	25 00
1 Large Upper Kettle	3 00
1 Dish	25
1 Blankets and	50
1 Moorish Carpet	1 00
1 Matt	1 50
1 Bed Quilt	1 00
4 Iron Sticks	50
1 M. Living Chair	50
4 G. Iron Tea Spoons	25
1 Hair Carpet & Rods	2 00
1 Deck Chair	1 50

This lot was made by lot to Brynne J. Haines

## Lot No. 9

1 Dry Fast Table	2 00
1 Large Flaking Chair (high)	5 00
1 Port on Stone	10 00
1 Matt	25 00
1 Feather bed	7 50
1 Bolster & 2 Pillows	1 00
1 Blanket	1 50
1 Carpet	1 00
1 Bed	1 00
1 Quilt	3 00

This lot was made by lot to Elizabeth Haines  
Haines & Percy Orlando  
Haines -

57 00

Oct No 10	
1 Oct Chair (Buck)	250
1 Arm Chair	50.
1 Sewing Chair	25
1 Crutch Stool	25
1 Tin Candlestick	10
(Appt in Upper Hall)	100
1 City No Crap in Caron	50
1 Life of W. Johnson	25
Works of Hannah M. Moore	100
Plan Salvation	25
Life of Scott	25
1 Silver Gene Watch	3000
45 Silver Sticks	363
2 Shaws	1200
1 Large Iron Kettle	200
Blanket	75
1 Quilt	75
1 Dr	100
This list was reviewed	5748
by Dr to Galinda Westcott	

The following is list of Annu-  
 found charged to several heirs  
 to be applied to the payment of a  
 Specific Legacy of \$1000 dollars  
 directed by will to be paid to each  
 heir as by reference to said bech  
 will be found & numerous made &  
 signed by Benjamin Hanna on  
 the 1st of May 1828

Jasual Hanna	1000 00
Leona Hanna	1050 12
Charles D. Westcott	953 74
Levi Hanna	1118 73
Samuel Nicholas, Jr	1034 09
Robert Hanna	1012 00
Thomas Hanna	1025 00
Rey Hanna	1000 00
Jersey Hanna	1000 00





Executors act with the  
several heirs showing the amount  
which each heir has received  
in the disposition of real estate as  
made on the 15th day of 2<sup>nd</sup> month  
1847. The amount charged to  
each heir on a book kept  
by Benjamin Harrison for that  
purpose. The amount paid by  
one heir to another to equalize  
the disposition of real estate. The  
amount received by each heir in  
the disposition of personal property  
and the amount paid by executors to  
each heir of residuary legacies.

These acts with each heir is  
made for the purpose of showing  
what amount each has received  
and shall be entitled to  
receive from the estate.

The provision of the will  
provide for the payment of a  
specific legacy of \$1000 to each  
heir & that any charges made  
in a book referred to shall  
be considered as payment on  
that legacy which was regarded  
in the character of out fit be-  
gacies & that any charges which  
shall exceed the \$1000. shall  
be deemed as debts due the  
estate. Therefore this act is  
kept merely for the purpose of  
the accounts by which all  
these things shall be shown.

Joshua Warner  
To amt charged on B. H. H. book 1000 00  
To " Received in clearing of amt intd. 3200 00  
paid by Thomas 55 -

1856 2 mo 2 To amount in full as per settle.  
-mint this day

1803 17

*Certified*

By Specific Legacy -	1000 00
By Assignment of Real Estate	3255 00
2 <sup>nd</sup> 1856 By final division of Estate 1803 17	

251

1856 I now do hereby acknowledge  
 payment in full of my interest in the  
 estate of Benjamin Harrison deceased and from  
 his will

Joshua Harrison

1860  
 Nov 26 By Cash advanced to pay  
 Elizabeth McKeon — \$ 311.39

Donard S. Hanna  
To Amk. Charged on B. Harris book 1050 12  
" Recd. of Mil potato 3200 00  
1854 2nd 2<sup>d</sup> In account in full as per acct -  
-Hanna this day \$ 6.293.17 1853 05

Certa

By Specific Legate -	1000 00
" Division of Real Estate	7255 00
" And Paid Samuel & Ryker Nichols	145 00
2 mos 21/85 by final division of Estate -	1803 17
	<u>6203 17</u>

1857 2 mos 20 I do hereby acknowledge pay-  
-ment in full of my interest in the estate of  
Berg's Hanna deceased as per his will

1861  
11 mo 21 By Cash advanced to pay Elizabeth  
H. Holmes 300.39

Sent J. V. Warner  
 To what charged on B. Harris book 118.73  
 " " Mined in Oliver's Real estate 3700.00  
 1856 2 mo 20 To amount on file on  
 per settlement this day 1684.44

Criteria

By Mrs of Specific legacy	1000 00
" " Bequest due in August 1841 estate	3255 00
" " Paid Missy Hanna in real estate	15 00
" " " " " " " " " "	105 00
" " " " " " " " " "	15 00
" " " " " " " " " "	70 -
" " " " " " " " " "	90
2nd 2 <sup>d</sup> 1856 by final division of Estate	1803 17

1857, 27<sup>th</sup> 11<sup>th</sup> 52 I do hereby acknowledge  
 payment in full of my interest in the estate  
 of Benjamin Hanna deceased as per his will

Levi Hanna





Centre

By Mrs. Specific Legacy	1000 00
do in discharge of Real estate	3255 00
By court, stock in <del>1849</del> legacy	96 00
2 <sup>nd</sup> 2 <sup>d</sup> 1856 by final division of estate	1803 17
	<u>1849 23</u>
	<u>4018 17</u>

6058 17

J<sup>r</sup> Robert W. W. W.  
 Am't. Charged on B. W. W. book 1012 00  
 " " (Amount of Real Estate 3300 00  
 1857 2<sup>nd</sup> 2<sup>nd</sup> To 170 Acres Hocking Co. land 1100.—  
 " 1/2 of the estate interest in a  
 gr section of land in Iowa 231—  
 v. transfer of part of Levi W. W. 358 29  
 indebtedness to estate ——— } 000 00  
 To amount due by him to Estate 101 88





Certificate  
 By Sheriff Leasing — 1000 00  
 due in Sheriff of real estate, 32,550 00  
 in this amount due on real estate 205 —  
 1856 2nd by final division of estate 1803 17  
 46213.17

To Fry & Phena Nichols  
 To Amt. charged on B. Harris book 1034 09  
 " " received in Christened estate 2850 00  
 " " paid by Robt. Harris to executor 45 00  
 " " " by Samuel Harris Dr 145 00  
 " " " by Levi Harris Dr 115 00  
 " " " " do do 70  
 " " " " Thomas ——— 30  
 1854 2mo 2<sup>d</sup> To the Estate interest on 30 Acres  
 of land call'd the Lynns farm 1100  
 To transfer opp. of Thomas Harris  
 indebtedness to the Estate ——— 364 64  
 1869 5mo 18<sup>th</sup> Dr Cash paid by Robt. Harris in full 304 44  
 \$6058 17

The executors are to make a deed  
 for the above 30 Acres of land  
 to Samuel & Fry & Phena Nichols

Cash of  
 J. W. D. & Co. -  
 1000 00  
 " due in August of last year 325 00  
 1855 years by their drawing of estate 1803 17  
 1856 2011 00 of estate - very much  
 in fact for my interest - in the estate of  
 Henry's estate - as per his will



Thomas Hanna  
H. Nat Chicago in ~~1856~~ 1857 1025 00  
... Remd in Real estate 3600 00  
1856 paid to amount in full as per  
settlement this day 1778 17

# Contra

By last Specific Legacy	1000 00
of " due in discharge of real estate	3255 00
By amount paid for Rebecca's Estate —	204 10
" " " Joshua's Estate —	55 —
" " " Galinda —	55 —
" " " Tryphena —	30
855 204 20 by final division of Estate 1803/7	

1857 2 Nov I do hereby acknowledge my  
 -ment in full of my intent in the estate  
 of Benjamin Hanna deceased as per his will  
 Thos B. Hanna

	R. Wm J. Warren	
To	Cash offered on B. Hamlin's bonds	1000 00
"	" " Bonds of real estate	3150 00
	Paid by Genl. Hamlin to equity	105 00
1856 2 <sup>d</sup> mo 2 <sup>d</sup>	From undivided Estate —	291 75
" " "	To the amount due by Joshua Hanna to the estate —	343 16
	Balloon \$1168.25	
1859 3 <sup>r</sup> mo.	To proceeds sale of Bruck House	200 00
8 <sup>m</sup> - 22 <sup>d</sup>	To Cash of R. Hanna	800 00
1860 Nov-16	To " " R. D. Hammon	100 00
1864 Jan 10	To " Paid by R. Hanna balance of Collections made by him }	138.81
	Due 7229.45	\$ 82872
1874 1 <sup>mo</sup> . 29	To cash pd by R. H. being amt. collected from the Estate of Jonathan Sewell )	19.83

# Receipt

By Cash of Specific Legate 1000.00  
" " due in August Real Estate 3255.00  
1856 2mo 2<sup>d</sup> by final division of Estate 1803.17

1856 2mo 2<sup>d</sup> I do hereby acknowledge pay-  
ment in full for my interest in the estate  
of Benjamin Hanna dec'd as per his will

J. W. Selig - 10/12/1855  
 To Mr. Chas. J. W. B. Herring's books 1000 00  
 " " Remains of real estate 3100 00  
 " " paid by Genl. H. H. H. 65 00  
 " " " " " 99 00  
 1856 2<sup>nd</sup> Mr. J. To amount due estate — 593 14  
 To 8 lots in Brook & Herring  
 addition to N. L. H. — 350  
 To Mortgage on Isaac Townsend  
 lot — 300  
 To 1/2 the estate interest in  
 of see land in Iowa — 231  
 To part of amount due by Thomas  
 H. H. to Estate 329 03  
 \$6,058 17

The Executors are to execute a deed to  
 Herring for the above 8 lots and a  
 transfer of the Mortgage on Townsend  
 lot. He has title to Iowa land

Pertra  
By amt of Specific Legacy 1000 00  
" " " in charge of Real estate 3255 00  
1856 2nd<sup>d</sup> by final division of Estate 1803 17

1856 2nd<sup>d</sup> Lett Kerby acknowledge payment  
in full of my interest in the estate of Benjamin  
Hanna deceased as per his will  
Kerby Hanna

Amount due the following heirs

Paid Zalinda heirs	1849 23
Rebecca do	1803 17
Tryphena	30444
B J Hanna	116826

Amity paid out of estate  
by Samuel Hanna & -

Paid C. D. H. of the Legation	70
1856 Oct 5 Cash paid Clerk Court of Common Pleas State Co in case	
1859 B. L. & R. Hanna to John Hanna	
March Paid B J Hanna on ac. of balance	6 06
proceeds of Truck House	200
Augt 22 Paid B J Hanna. amt. recd of B J Hanna	500
Paid amount due Zalinda's Heirs paid 1849 23	
Nov. 1 Cash of L. S. Springer	90 -
1860 24 Gold found in desk	8 -
Jan'y 16 Cash of T B Hanna (paid to B J H.)	100
Transferred to new ac. fol. 57	

# List of assets belonging to the heirs of

Rec'd Leonard Hanna	note p.d. c. p. H. h. 1759 98	
Levi Hanna	note	1579.24
Thomas Hanna	note 1413.14	1413.14
Joseph Springer	notes	311 67
Even Lodge		61 13

## Mon. Paid by Leonard Hanna some money Settlement -

1856		
May 8	Rec'd coll. of Even Lodge	56 00
"	Ans. rec'd of Levi Hanna on note due estate (being Weyss and C. D. Hestetter & charged in my acct. against him)	70 00
Aug 4	Rec'd of J. B. Hanna collected from Joseph Springer	55 00
1859		
March	Proceeds. sale of Brick House	200 00
Augt 22	Rec'd of J. B. Hanna on his note	500 00
Dec 59	Rec'd payment of Leonard Hanna's note	1759 98
Jan'y 4	Taxes on Brick House	7 24
	<u>Transferred to new ac. fol. 58</u>	





The mortgage on the Wm. Abnack  
lot is not disposed of nor taken  
into the account the mortgage is  
to be sold or foreclosed and after  
paying expenses and paying Joshua  
Hanna for an error in Hanna & Water  
-worth's fee for \$55<sup>50</sup> the balance if  
any to be equally distributed between  
the heirs



Acct paid by Leonard Hanna for use  
 of heirs of C.D. Hestletts on acct of balance  
 of legacy due them from the estate of  
 Benjamin Hanna. Ad.

1856	Cash paid for 160 acs of land in Iowa County Iowa	900 00
	Expenses in joining & surveying same	111 00
	Cash paid C.D. Hestletts	380 00
	Freight & drayage for & dryer & coffee	20 55
July 3	Paid Mahan & Ripner dft for money advanced to C.D. H. at Iowa \$100. & 1	101 00
	Price of Waggon due from by Levi Hanna, credited on his note and the Estate	70 00
Aug 15	Cash sent by Letter to C.D. Hestletts Iowa	50 00
20	Cash for freight & drayage on goods by Republic outweighing to Chicago	2 72
"	Cash sent by Express to P. Jackson Co	100 00
Oct 1	Cash by Express to E. P. Jackson Co	150 00
Nov 20	Cash by mail	50 00
1857 Jan 13	Cash by Express from P. Jackson Co	75 00
April 1	Cash by Express to P. Jackson Co	50 00
April 17	Cash paid for dft	25 00
June 4	Cash by Letter	20 00
Oct 6	Cash by Letter	25 00
1862 Feb.	Cash by Letter	5 00
March	Cash by Letter	40 00
May 31	Cash by Letter	18 00
Aug 2	Cash by Letter	10 00
Sept	Cash by Letter	15 00
	Lost clothes	16 00
Oct 1	Paid Mahan & Ripner dft	43 50
	Expenses	1 65
		2249.42
		1849.23
		400.19

Account with Heirs of Winch Dixon (d.)  
Dutch Dixon to Hannah Pennock of Anna  
in the hands of Benjamin Hanna her Executor &  
Executor of Ben Hanna here in the hands  
said legist 110

Int. Jan last payment to Hannah Pennock  
in Feb 1856 6

for money received & paid out on a bequest of  
 interest of \$100, during her life time which amount was  
 now in the hands of Beysara Hanna Escobar.

Heirs of Dinah Kison	Or	
John Dixon heirs	{ Elizabeth Holmes	
	{ Rachel Bond	
	{ Rebecca Hefgood	13 25
no see vouchers	Heirs of Milton Dixon	
no see vouchers	Heirs of Lydia Ann Holway	

under Rebecca Cipulanti	Prod. see vouchers	13 25
under Elizabeth Farnsworth	Remitted after at home 21 y. to Saml Farnsworth d. 6. 19 57	13 25
under Thomas Dixon	Remitted after at home 13 y. d. 19 1857 to Westwell	13 25
under the above	Def on bond by mail to S. Kink. Harden to O. H. 8 1857. \$140.	13 25

Cydia Stewart heirs	{ Rachel	
	{ Martha	
	{ Dinah	13 25
	{ Leonard	

under Joshua Dixon heirs	{ John Bondman	
	{ Sarah Voucher	13 25

to Rachel Harris heirs - This legacy was 13 25  
 by consist of heirs sent to family of  
 C. D. Hestitt by mail d. 19 1857



Debt Due the estate of  
Benjamin Hanna (deceased)

Mrsy Hanna note	100.00
Interest.	
Leonard & Thomas Hanna note	1158
Interest	
Thomas B Hanna	1.662
Interest.	
Leonard Hanna	1662
Interest	
Leonard Hanna	18840
Interest	
Levi Hanna	16100
Interest	
Levi Hanna	15000
Interest	
Levi Hanna	25000
Interest	
Levi Hanna	25000
Interest	
Benjamin J Hanna	25000
Interest	
Thomas B Hanna	17100
Interest	
Joshua Hanna	100000
Interest	
Joshua Hanna	500
Interest	
Joseph Springer due Nov 53	10000
Interest	
Joseph Springer due Nov 54	10000
Interest	
Joseph Springer due Nov 55	10000
Interest	
Joseph Springer due Nov 56	100
Interest.	

Mortgages



multifap	Continued	
	A. J. Ward due April 54	240 00
	Interest	
multifap	A. J. Ward due April 55	240 00
	Interest	
	A. J. Ward due April 56	240 00
multifap	Interest	
	Simon Spiker	88 00
	Interest	
multifap	Erwin Le dge due March 54	53 10
	Interest	
	Joseph Monell	1 70
multifap	Interest	
	Darius Phelps	59 07
	Interest	
multifap	Darius Phelps -	75 00
	Interest	
	Wm A. Buck	148 00
multifap	Interest	
	Wm A. Buck	137 00
	Interest	
multifap	Wm A. Buck	142 00
	Interest	
	Isaac Townsend	138 43
multifap	Interest	
	Isaac Townsend	160 97
	Interest	
multifap	Isaac Townsend	227 54
	Interest	
	Isaac Townsend surplus fund	53 00
g.	Interest	
	Nathan Haens, interest	221 00
	Int.	



Cash on hand at  
death of Benj. W. W. W.  
deceased being into hand  
of Executors - General 6219  
Cash paid in debt to the General at 1/100 1800



50 } Monies received by the Executors  
of the estate of Benjamin Hanna.  
by whom paid & by which  
Executors received

11/11/01	Cash of J. B. Sprunger	Leonard	90	—
— 24	Gold found in creek	Leonard	8.00	08
1860 10mo 16	By Cash of Thos B Hanna	Leonard	100	
1856 May 8	Cash Collected by Evan Lodge		56	—
	Recd of Len Hanna on note due Estate being a {			
	Wagon and lot of Hatties and also to this for		70	
Aug 21 1857	Recd of B Hanna Collected of J. B. Sprunger		55	
March	Proceeds of Sale of Truck House		200	
Aug 22	Recd of B Hanna and paid to Rep		570	
	Payment of Leonard Hanna Note	2830 98	1759 98	

Monies paid out by Executors  
of Benjamin Hanna deceased to  
whome paid by which Executors  
paid -

1853 Aug 4	Cash pd Lifer in Brick House of Leonard	7 04
1854 June 1	Cash paid Hannah K. Hanna in full of Anti Nuptial agreement, Leonard	500 00
1860 Nov 16	Cash paid Benj <sup>ny</sup> Hanna by Leonard	100 00
1856 Oct 5	" pd Clerk of Comm Pleas Court of Stark Co in case of B. Hanna vs John Form	6 06
1857 March	" Pd C. D. Stettin Wagon	7 11
	" B. Hanna proceeds of sale of Brick House	200 00
Augt 22	" Wn received of B. Hanna	500 00
	" Amb due John A. Heirs	32 32.33
		1849 23

General Hannah Gardner act with  
 Sir of A. Sanders

Monies Received -

	Red. Cash P. Linn on acct	10 09
	Rent on House	10 00
Sept 20	Rent of Haver (from S. Cunningham)	10 00
" "	Recd of Cushing Cunningham Cash	138 13
" "	Recd of Cushing Cunningham Cash	23 50
Oct. 16	Red Rent 3 <sup>rd</sup> q on House	10 00
Dec 1	Red of Porter Cunningham for Carpet sold	10 00
1857. May 14	Red Cash for Rent 4 <sup>th</sup> q	10 00
Aug	Red Cash for Rent	10 00
Oct. 17	Red Cash on Sale of House & Furniture	400 00
" 24	Red of Cushing Cunningham & Co for instal of P. Sanders' ad	120 00
Nov 18	Recd of Cushing Cunningham by Mr. Sturtevant	220 00
1860 Jan	Red of " on sale of House	100 00
Aug. 2	Recd of H. G. Co Interest on May bond	21 00
Dec. 17 <sup>th</sup>	Recd of Hanna & Co for 78 lbs feathers at 37 <sup>cts</sup>	28 86
		\$ 36 00
Dec 21 <sup>st</sup>	Red of Cushing Cunningham Forty Two 1/100 dollars (By note of E. J. Sturtevant payable June/61)	42 60

Mrs Warbaugh settled with in full 22<sup>nd</sup> Sept 1862  
~~Sturtevant note not paid Sept 22<sup>nd</sup> 1862~~

~~Sturtevant~~

~~Balance 22.00 for Sept 22<sup>nd</sup>~~

Note Paid Sept 4<sup>th</sup> 62 \$ 424 97 -

1858

March sent M. L. Saunders to buy 4 boxes  
of acetylene lights & candles.

11 - Paid Leaching Cherry house for support  
of Cemetery Land Dec 7 50

Dec 3 Paid Cash for Boots for Edward & Sunday 250

" Paid " for expenses to Remondville & 100

Oct 24 Cash paid Bertha H. Saunders on her  
share of estate of her mother as my bond ✓ 120 00

LA C - LA no 27

March 22 Paid Jacob Hambrough Surinder of Bertha  
at Anna's Sam. Des. / Check H.G.C. to L.H. of record 100 00

8/22 Cash sent directly to Merrill  
\$ 500.00 to Unionville ✓ 20.00

1860.

Cash p.d. Et change 13/10/87

Aug 2 cash sent for Edward Sanders  
to George Lind 132



June 11<sup>th</sup> 1861 Sent to L P Converse draft on Hanna, Santa  
 at Co. \$35.00. to appropriate in the purchase  
 of Land for Merbille Saunders  
 " " also Same date and draft from H. B. & Co. 35.00  
 \$80.00 to Edward Saunders for the 80.00  
 same purpose - Exchange .80  
 Cash paid for Salender's Board at Wierville 25.00  
 " " " " " Clothing 1.50  
 Jan 1864 Cash paid to Edward for Expenses at Hudson 20.00  
 " " " " " " " 35.00

Salender Saunders & Co.  $\frac{66}{35}$   
 \$1.01

35.00  
 132.50  
 1.00  
 166.50

Merbille settled with Sept 27<sup>th</sup>  
 " \$166.49 in the hands of L P Converse

Cornelius settled with Jan 1864 -

~~1864 on the Exchange~~  
 Jan 1864 Advanced by S M Hanna \$35.00 to Edward Saunders  
 for expenses at Hudson  
 Exp to cash - May 6<sup>th</sup> 5.00

Leonard Hammond of Sanders  
 has brought forward.  
 1860  
 Sept. 4 Cash paid Leonard Saunders on  
 his bill ————— ✓ 20 00

Sept 7 Cash to be paid to Mr Rockwell of  
 Portland for M. L. Saunders ————— ~~2 40~~

July 25. 1857  
 Cash paid L. Sterling Probate Judge  
 for papers (see Recd) 4 00

Cash paid G. D. Lee Special Guardian  
 for order on C. Cunningham 22 85

Jan. 15th 1860 Cash paid Tax on dinner 4 70

Cash paid Auctioneer & Recorder 80.  
 Cash paid Probate Judge 4 00.

Mch 25th 1861 Cash paid Jacob Hartough Guardian of  
 Sarah & Arnold Saunders  
 By Amount of Feathers Sold 36 00  
 By Return on same 6  
 Cash and Goods to Benjamin Saunders 116 02

On deposit in Commercial Bank

Draft from the above  
 Amos A. Brown

~~\$ 424 94  
 \$ 1 22  
 \$ 1 10  
 \$ 1 10~~

332,75

Dr *R. B. Hanna*

1863	Jan 9	To Cash Collected Acct. of J. Hanna Note	\$ 139.85
1864	Jan 16	" " " balance of Note	1.88 61
1864	Dec 31	" " Collections made by J. B. Hanna	187.71
"	"	" Int. of R. Hanna & Co	\$ 2042.61 26.74

1843	Centra				Cor
11 mo. 11	By	Am. paia	Kersey & Holmes on acf		100.00
1864					
9 mo 15	"	"	"	" balam	803.80
1865					
10 mo 10	"	"	"	B J Hämme	138.81
				1042.6	

of *Benz Hanna Deceased*



RECEIVED, *Dec 31* 1853, of *Levi Hanna Administrator*

the amount of his State, County, Bridge, Building, Poor, School, Township and Road tax, in full for  
the year 1853, on the property named below

*John Carlile Dept*

Treasurer of Columbiana county.

RANGE	TOWNSHIP	SECTION	PARTS OF SECTION.	ACRES.	VALUATION.	TOTAL TAX.
					\$	
On Town Lot, number <i>114</i> in <i>N<sup>3</sup> Harrison</i>					519	7 01
On Personal Property, Moneys and Credits.....					\$	
						27
						6 70
						34
						7 44

[Note.—This receipt also includes taxes for Brough purposes, if any part of the above property is within an incorporated town.]



DESCENDANTS IN THE LINE OF  
LEONARD HANNA  
AND  
SAMANTHA MARIA CONVERSE  
HANNA

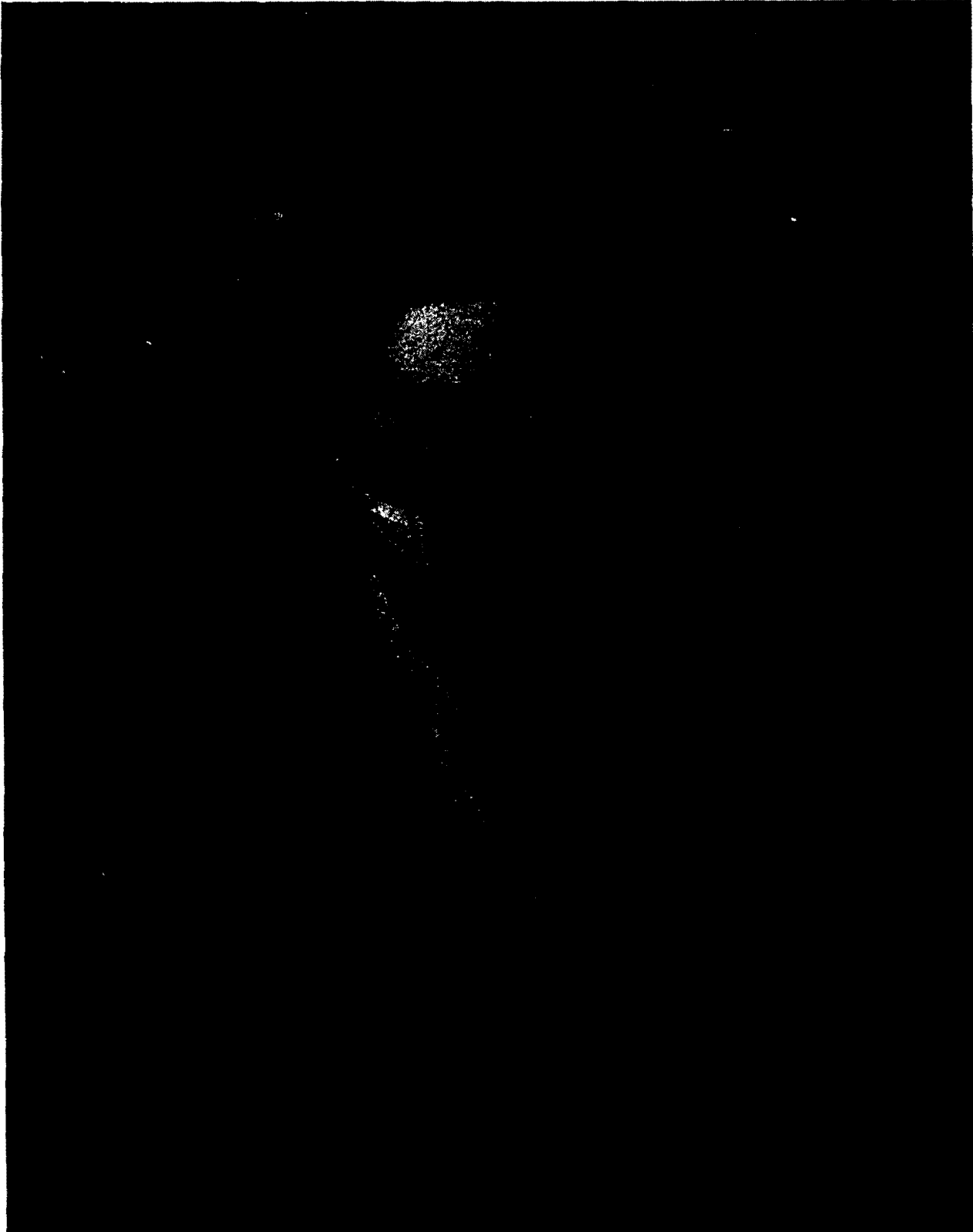

LEONARD HANNA

soon after his marriage

(Painting, 8x12 inches, was the property of Seville Hanna Morse — Mrs. Jay C. Morse — and was left by her to her nephew, Leonard C. Hanna, Jr.)

(Second child of Benjamin and Rachel Hanna)

Born March 4, 1806.

Married September 10, 1835, to

SAMANTHA MARIA CONVERSE.

Died December 15, 1862.



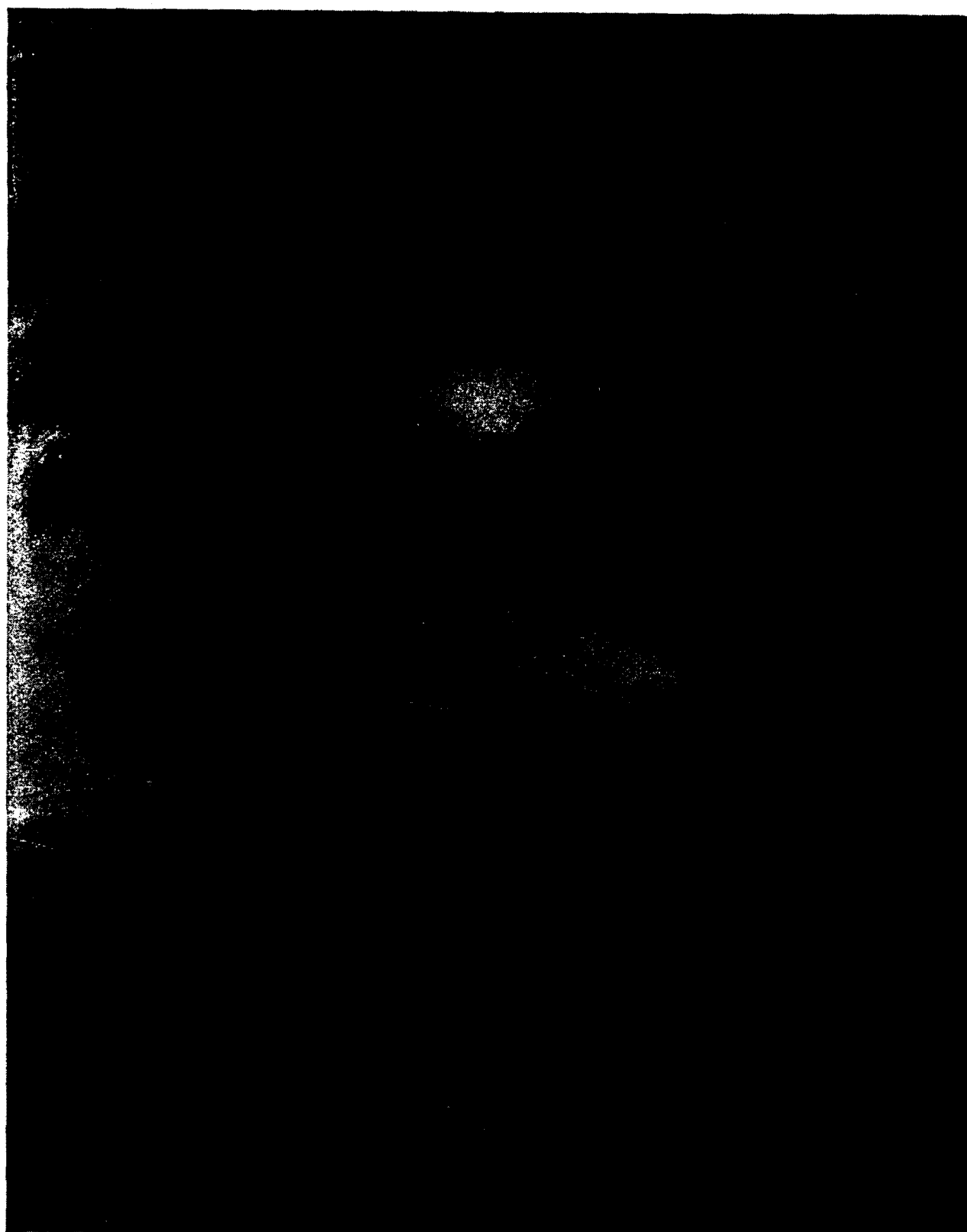

SAMANTHA MARIA (CONVERSE) HANNA  
(Wife of Leonard Hanna)

Born April 3, 1813.  
Died April 16, 1897.

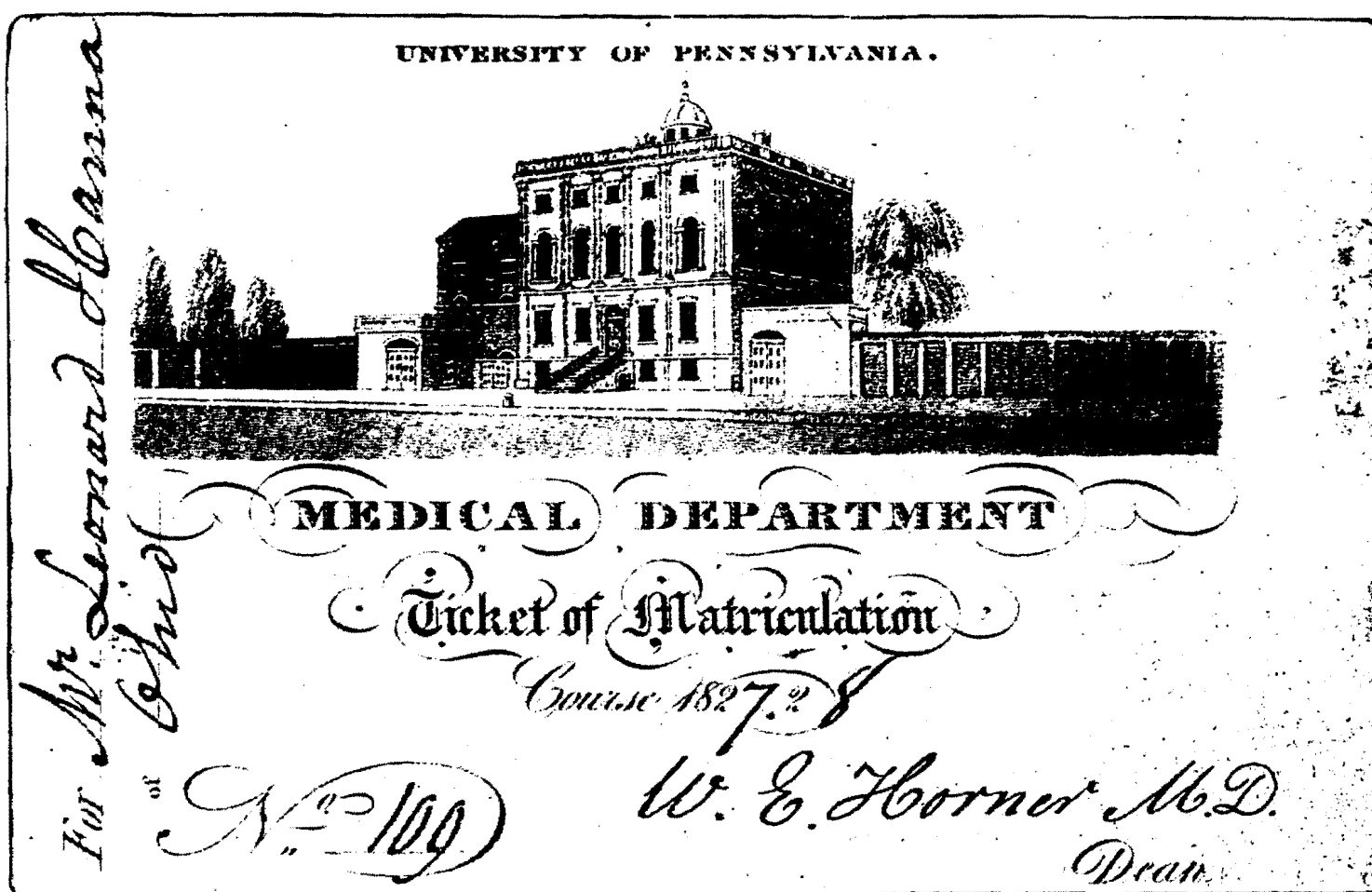

#### LIST OF LECTURES

In addition to the "ticket of Matriculation" which is reproduced here, "tickets" covering the various branches of medical studies were issued in the name of Mr. Leonard Hanna, as follows:

Lectures on Surgery, by William Gibson, M.D. Nov. 1, 1827.

Lectures on the Principle and Practice of Midwifery, and diseases of women and children, by Tho. C. James, M.D., Wm. P. Dewess, M.D. Nov. 2, 1827.

Lectures on Chemistry, by Robt. Hare. Nov. 1827.

Lectures on the Institutes and Practice of Medicine and Clinical Practice, by N. Chapman, M.D. Nov. 1827-8.

Materia Medica and Pharmacy, by John Redman Cox, M.D. Nov. 2, 1827.

Lectures on Anatomy, by Philip S. Physick, M.D., William E. Horner, M.D. Course 1827-8.

Practical Anatomy, by Philip Syng Physick M.D., and Wm. E. Horner, M.D. Nov. 2, 1827.

Alms-House, Philadelphia, 10 Nov., 1827.

Mr. L. Hanna is hereby permitted to attend the practice in the Medical and Surgical Wards of this House, for one year. By order of the Managers,

Joseph Taylor, Pres't.

Jeremiah Peirsol, Steward.

Dissections and Recapitulating Lectures on Anatomy. Card signed by W. E. Horner, Adj. Prof. Anatomy.

"This is to certify that Mr. Leonard Hanna of Ohio, having acquitted himself in a satisfactory manner before the Examining Committee and complied with the other requisitions of the By-Laws, was admitted on the 8th day of December, 1827, a Junior Member of the Philadelphia Medical Society.

Philip S. Physick, President.

John R. W. Dunbar, Rec. Sec.

Jos. Parrish } Vice-Pres'ts."

Samuel Jackson }

The above cards are inserted in a small, cardboard case, inscribed: "E. P. Atlee, 180 Race St., Philadelphia. 1818. Presented to Leonard Hanna, 1827."

The case, containing these cards, has been presented by Mrs. S. Prentiss Baldwin (Lilian Converse Hanna), daughter of Dr. Leonard Hanna, to the Cleveland Medical Library.



SAMANTHA CONVERSE, 1819.

(Done in water color; blue dress, white ruff, blond hair—a little red, though she had what was known as “flaxen” hair.)

The original is the property of Mrs. S. Prentiss Baldwin, her daughter.

The pictures here reproduced are from portraits on glass in the possession of Mrs. S. P. Baldwin (Lilian Converse Hanna). The art of making these portraits seems to have been lost, and the earliest found in this country seem to date about 1800, although references to it are found at a much earlier date, and older examples of the art are found in European countries. The process is described as being closely allied to that of engraving. Gold leaf was applied to the under-surface of glass, the profile was outlined on it and the shading was traced in fine lines with an engraver's tool. Sometimes the back was painted all black, sometimes white or pale colors were used. The artists best known for this type of portraiture were John Wesley Jarvis, Joseph Wood, A. B. Doolittle, Charles Peale Polk, I. Fagan.

(For the above information and for further interesting details and reproductions see “*House and Garden*, November, 1929).

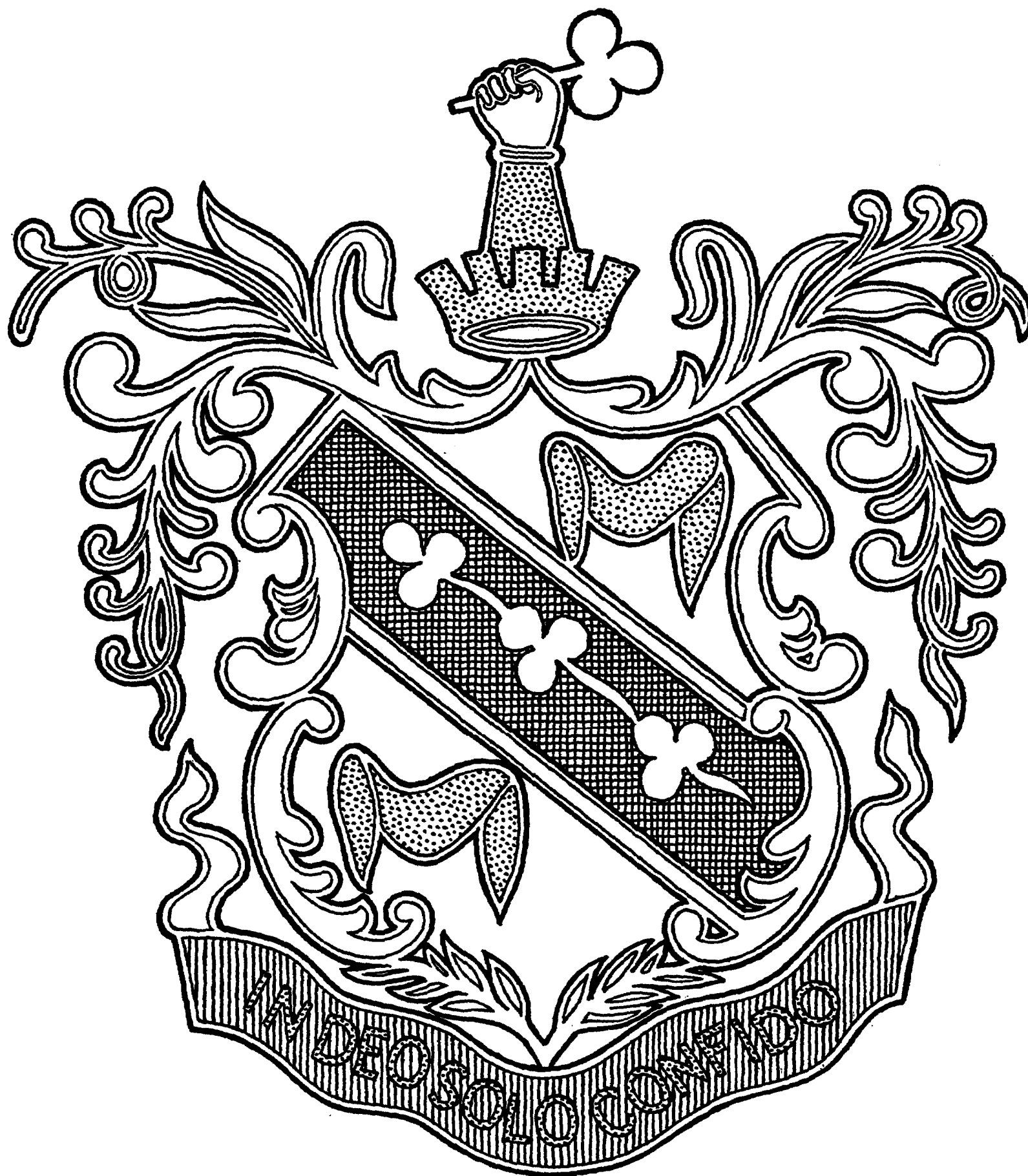

THE CONVERSE COAT-OF-ARMS



RHODA HOWARD CONVERSE

(Wife of Porter Converse)

Born November 30, 1785.

Married 1810.

Died November 27 (23?), 1873.

PORTER CONVERSE

(Father of Samantha Maria Converse—  
Mrs. Leonard Hanna)

Born February 28, 1778.

Married 1810, to RHODA HOWARD.

Died August 17, 1870.

THE following information is taken from "Family Records of Deacons James W. Converse and Elisha S. Converse" compiled by William G. Hill, Malden Mass., privately printed, 1887. Mr. Hill possessed copies of church registers and other information on the basis of which he gives the following line of descent for Deacon Edward Convers of Woburn:

Roger de Coigneries, of Coigneries, France, and Durham, England; born about 1010; was one of the chieftains of William the Conqueror, and as such accompanied him in his invasion of England, and was with him in the Battle of Hastings.

Roger de Coigneries of Durham, England, to whom Bishop Ralph Flambard of Ranulph gave the manor of Rungstan in Yorkshire between 1099 and 1126.

Roger de Coniers, 1134-1174; of Durham, England; Baron of the bishopric of Durham and Lord of Bishopton.

Galfrid Conyers, Lord of Sockburn and Bishopton, 1213-1238.

John Conyers, Sockburn, England.

Sir Humphrey Conyers, Sockburn, England.

Sir John Conyers, Sockburn, England.

Roger Conyers, Sockburn, England.

Sir John Conyers, Sockburn, England, died 1395.

Robert Conyers, Sockburn, England, born 1371; died 1433.

John Conyers, Hornby, England.

Sir Christopher Conyers, Hornby, England.

Sir John Conyers, of Hornby Castle; sheriff of the shire; governor of the castle at York; in 1460 joined Richard, Duke of York, against the King.

Sir John Conyers, of Hornby, England; Knight of the Order of the Garter; died 1490.

Reginald Conyers, Wakerly, England; died 1514.

Richard Conyers, Wakerly, England.

Christopher Conyers, Wakerly, England, baptized 1552.

Edward Convers, born 1590; died 1663.

DESCENDANTS OF DEACON EDWARD, AND SARAH CONVERSE

(Deacon)

Edward Converse, b. January 30, 1590, at Wakerly, Northampton Co., England; d. August 10, 1663, at Woburn, Massachusetts; married 1617, Sarah —, b. —, d. January 14, 1662. Son of Christopher and Mary (Halford) Conyers. He landed in Charlestown, 1630.

(Lieutenant)

James Converse, b. 1620, in England, d. May 10, 1715, at Woburn, Massachusetts; married October 24, 1643, Anna Long, b. about 1622, d. August 10, 1691; daughter of Robert Long, of Charlestown. Married (2) Anna, widow of Deacon John Cooper, of Cambridge.

(Major)

James Converse, b. November 16, 1645, d. July 8, 1706; married January 1, 1668-9, Hannah Carter, b. January 19, 1650, d. August 10, 1691; daughter of Capt. John Carter.

(Captain)

Josiah Converse, b. September 12, 1684, d. 1771; married December 30, 1706, Hannah Sawyer, b. November 25, 1689, d. June 18, 1747; daughter of Joshua and Sarah (Wright) Sawyer, of Woburn.

(Lieutenant)

Josiah Converse, b. Mar. 2 (?21), 1710, d. September 11, 1775; married December 27, 1732, Eleanor Richardson, born 1714, d. August 6, 1785; daughter of Nathaniel and Abigail (Reed) Richardson.

(Colonel)

Israel Converse, b. August 7, 1743, d. March 28, 1806; married (1) Sarah Lewis, d. 1769, (2 children); (2) 1771, Hannah Walbridge, b. October 11, 1752, d. October 17, 1830; daughter of Amos Walbridge.

Second Marriage:

Porter Converse, b. February 28, 1778, in Stamford, Connecticut, d. August 17, 1870, in Unionville, Ohio; married 1810, Rhoda Howard, b. November 30, 1785, in Woodstock, Connecticut, d. November 27, (?23) 1873, in Cleveland, Ohio; the daughter of Amasa Howard.

Caroline Converse, b. January 28, 1811; married July 5, 1832, Jacob Harbaugh, of Columbiana Co., Ohio. Two children.

Cornelia Converse, b. January 7, 1812, d. May 1857; married Rev. Alanson Saunders.

Samantha Maria Converse, b. April 3, 1813, in Randolph, Vermont, d. April 16, 1897; married September 10, 1835, Leonard Hanna.

Lysander Porter Converse, b. February 23, 1816; married Sally M. Tappen.

Helen Genette Converse, b. December 16, 1827, in Parkman, Ohio, d. —, 1912.



PORTER CONVERSE



RHODA HOWARD CONVERSE



HELEN GERTRUDE CONVERSE

(Sister of Mrs. Leonard Hanna)

Born 1827. Died 1912.





BIRTHPLACE OF SAMANTHA MARIA CONVERSE

(Mrs. Leonard Hanna)

Randolph, Orange County, Vermont.

(Her parents lived in Vermont until 1824, when they settled in Ohio, driving  
all the way in their own carriage.)



PORTER CONVERSE



RHODA HOWARD CONVERSE

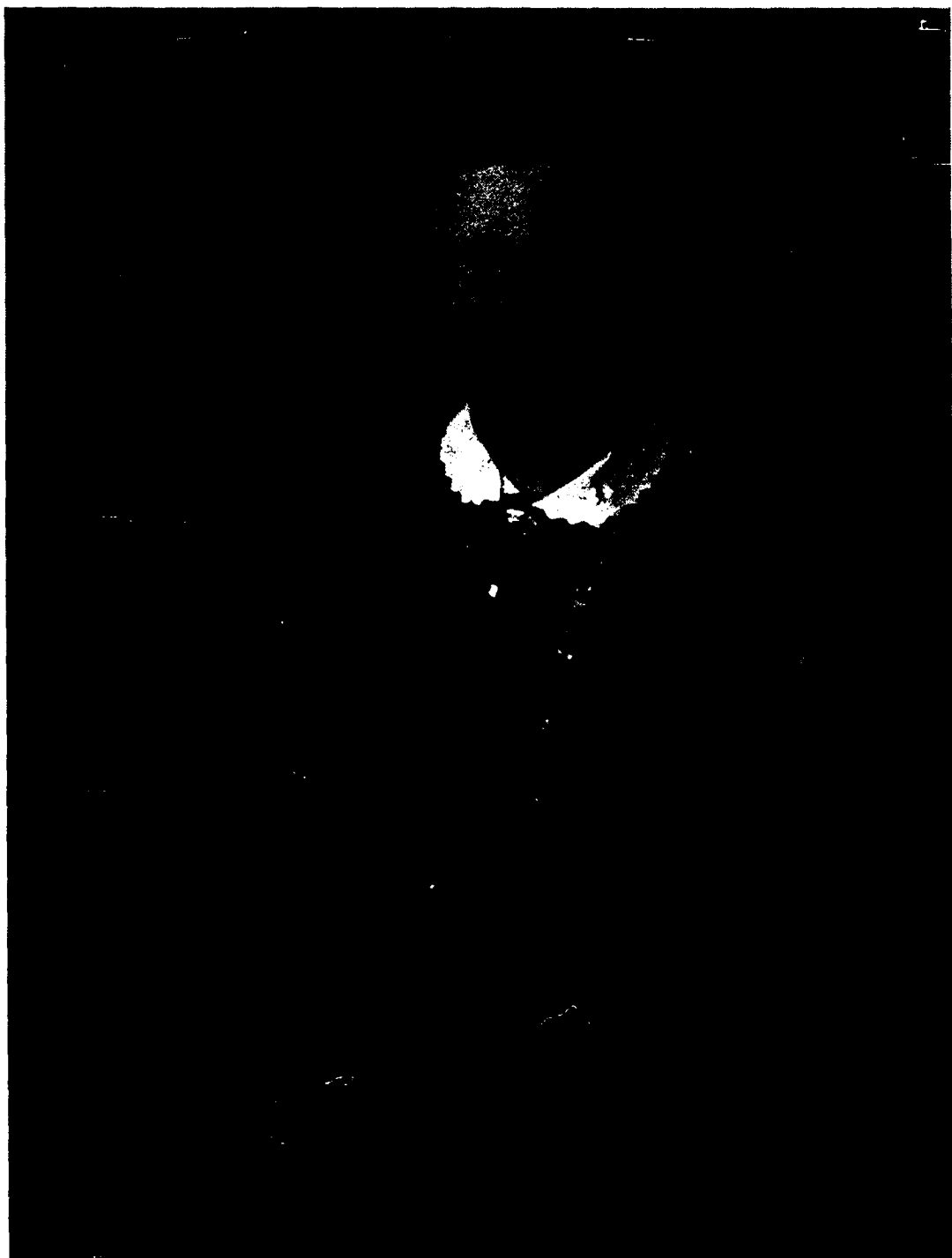

SAMANTHA MARIA CONVERSE HANNA  
(Mrs. Leonard Hanna)

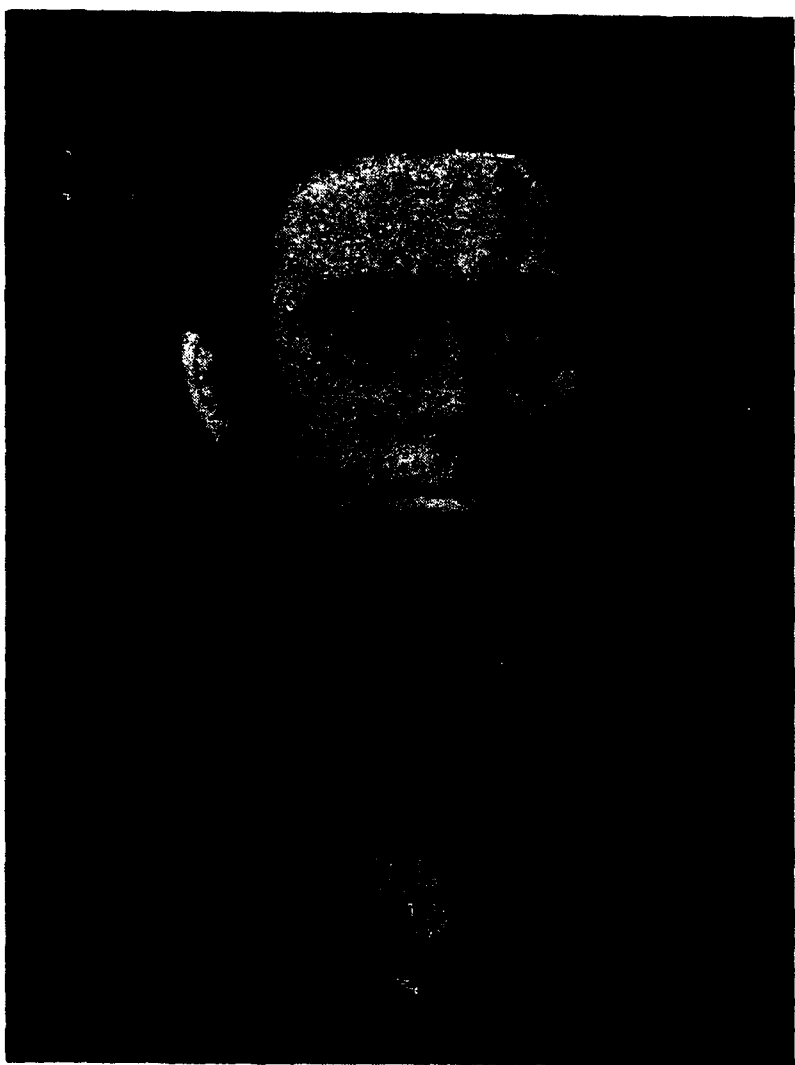

LEONARD HANNA



MRS. LEONARD HANNA



HOUSE OF LEONARD HANNA, LISBON, OHIO  
(Taken about 1900, after alterations. See original picture, page 42.)

## DIARY OF MRS. SAMANTHA M. HANNA

Wife of Doctor Leonard Hanna

on their trip to Lake Superior during some year between 1840 and 1852.

*July 4*—Left home and after a cold ride of thirty-five miles and encountering a rain storm of an hour and a half and meeting something less than one thousand live Yanks in waggons and buggies and seeking independence, put up for the night with "Mine Host" Folger in Ravenna, where some scores of the descendants of the Pilgrims evinced their enjoyment of the liberty of their progenitors on the light fantastic toe.

*July 5*—Left Ravenna early and proceeded on our way to the city of trees and shrubbery; arrived 5 o'clock, put up at the American—Our friend from Pittsburg arrived the same evening—and after a pleasant chat and supper we retired to rest.

*July 6*—Waited till about ten A. M. for husband to find out whereabouts of divers friends, connections etc., and being so near dinner time concluded not to go out till afternoon, when to our regret it began to rain, and it rains yet, (Friday morning) with a poor prospect of anything better or brighter in the weather. From my feeling, should suppose it to resemble in some slight degree an English rainy season—not perhaps of sufficient continuity to excite the cut-throat mania, but effectually damping the ardor of one's spirits. Friday evening—the rain is over and a strong wind succeeds. Went this afternoon to see Cousin Adaline and called on an old and cherished friend—one dear to my heart.

*July 8*—Saturday morning—Last night so stormy that boats could not run and were obliged to put into port.—This morning wrote a long letter home and took a long walk out to the Garden of McIntosh & Co., saw many pretty flowers, trees, shrubs, etc. and I could have spent a day there wandering over the grounds, very pleasantly indeed, but must hurry back to take passage on the great steamer "Sultana."

*Saturday—noon*—Took passage on board the "Sultana" but the lake so rough that I became sick immediately and was not able to be up until the next morning when we found ourselves in Lake St. Clair gliding along smoothly and pleasantly.



SAMANTHA MARIA CONVERSE HANNA



MRS. LEONARD HANNA



*Sabbath—morning*—The weather fine and the scenery along the St. Clair and Huron River beautiful. Saw a great many Indians on the Canada shore strolling along Indian-like in their blankets, etc. Passed Fort Gratiot and entered the Huron passing Pt. aux Barques we lost sight of land for some distance. One feels solemn out on the broad expanse of water with naught above but the firmament—around on every side one vast extent of water. When night came I felt sad, I thought of home of the dear ones there and wondered why it was there was such a desire to roam.

Arrived at Mackinaw 6 o'clock Monday morning tired out—after breakfast rested ourselves etc. and then took a stroll out on the beach to visit some Indian wigwams. Saw squaws in abundance sitting flat on the ground engaged in the business of cleaning fish.—I think this place should have been named Fish-Port. We have them served in different ways morning, noon and night.

*Monday P. M.*—Visited the fort which we found quite deserted, no troops, the grounds occupied by two families and instead of the marshaling of arms, children were sporting joyously about.

*Tuesday morning—July 11*—Attended the funeral of Miss Biddle, a young lady of much celebrity, her father a man from the States and her mother an Indian. The procession presented a singular appearance to one not accustomed to such scenes,—mixed up of citizens and Indians, each in their native costume, the service Catholic with all their mummary and form. In the afternoon rambled several miles over the Island, visited the cave Sugar Loaf, old Fort and had a most delightful time in the evening, walked to the Mission House to call on friends there and after our return ate a glass of splendid ice cream—and then what next ? —went to bed—time enough I assure you.

*Wednesday morning—12th*—Wrote a letter home and after dinner took a ride in a Mackinac Boat to visit the Arch Rock—found it one of the greatest wonders I ever beheld. Disappointed in the evening in getting a boat for the Sault, so must stay another day.

*Thursday morning, 13th*—Took a long walk to the farm of old Mr. Davenport, an old soldier who has been on the island since 1796—After dinner wrote a long letter to Mrs. Paine and in the evening at 10 o'clock took passage on board the "Detroit" for the Sault Ste. Marie.

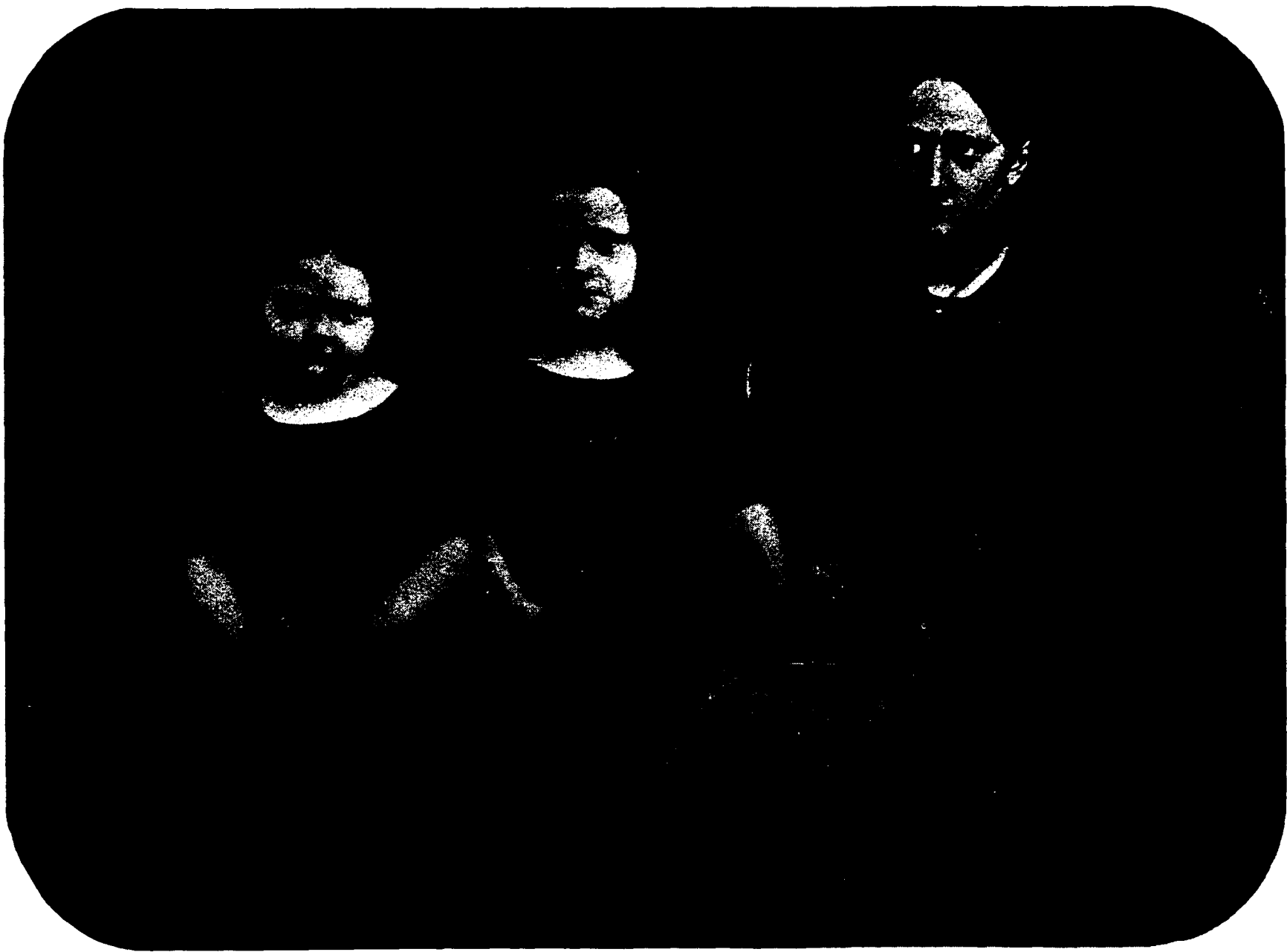

Seville Samantha Hanna   Salome Maria Hanna   Helen Gertrude Hanna



MRS. LEONARD HANNA AND HER DAUGHTERS  
(Helen Gertrude, Lilian, Mrs. Leonard Hanna, Seville, Salome.)

*Friday noon*—arrived at the Sault—found it a much larger place than I expected and excellent accommodations. Called on Mrs. Spaulding and daughters—found them very agreeable and pleasantly situated.

*Saturday morning*—The sun rose bright and clear and promised a fair day, but like our hopes and anticipations often, dark clouds have obscured the whole area—it looks gloomy and sad. At noon it became clear again and we sallied forth to see the wonders of the place—made several calls and spent the afternoon with Mrs. Jones. The place and society I like much more than Mackinaw. There are not so many wonderful places to see, but the rapids are beautiful;—The Indians seem to be in a much better condition and the country around not so barren.

*July 16*—Bright and cold, the weather is more like October than July—I would like much to take a peep in at home and see the dear ones there. We have not even the pleasure of hearing from them. Expect this morning after breakfast to launch out upon the great Lake of Lakes on the “Propeller Independence.” We leave our Canton friends here, but hope to meet them again when we return Monday afternoon. We did not as expected get off from the Sault until about 8 o’clock in the evening and today we are far out on the mighty deep. The weather is fine but very cold and the lake resembles one vast sheet of glass. We are too far from the shore to enjoy the land scenery and so we resort to reading, knitting etc. to while away the time.

*8 o’clock*—I have just been on deck to look at a sunset on Lake Superior and I never beheld anything more beautiful—the surface of the lake is so smooth that it reflects the golden clouds in beauty, and above, below and all around is one vast expanse of magnificent splendor. I could feast my eyes for hours on such a scene until completely lost in wonder and admiration of that Being who made and created all that is good and great.

*Tuesday morning*—A sunrise on Lake Superior—I am not able to describe, not having as yet witnessed one but I presume they have them just as fine as elsewhere.

*4 o’clock P. M.*—We have just made a short stop at Copper Harbour—did not find it as much of a place as I supposed—A company of our gentlemen went down to visit the Fort but us ladies choose to remain at Mt. Brockway. After leaving Copper Harbour a few miles we enter Eagle



HOME OF MRS. LEONARD HANNA  
(1862 or 1863)  
Prospect Avenue, Cleveland  
(Finished after Mr. Hanna's death)  
(Lot bought from Gamaliel Herrick; Mrs. Hanna on the porch.)

Harbour—one of the most delightful little spots I ever beheld. It looks as if it might be made a place where fairies would delight to dance. As usual when the boat landed we rushed on shore—found the ground covered with winter-green, whortleberries and the forest composed of splendid varieties of evergreens. I looked and wished, in vain, that some of them could be transported home to adorn the grounds at Cottage Hill. Dark when we left the Harbour and quite a high wind. Arrived at Eagle River at midnight, the waves dashing and the sky obscured with threatening clouds;—our boat anchored half a mile from shore and we must be landed in a small boat. I then wished myself anywhere but on Lake Superior but there was no alternative—so into the boat we got frightened *quite to death*—our perilous adventure soon over and we once more on terra-firma. After the joyful meeting of brothers with brothers and father and child, we went to bed—not with such accommodations as we have at home quite, but such as are the style at Eagle River.

*Wednesday morning*—After breakfast started for Clifton or Cliff Mine in a waggon, but I soon got tired of the exercise so took it on foot about two miles—the road an abrupt ascent nearly the whole distance and the scenery grand. Such piles of rocks I never beheld, they seem to tower above the very clouds—the weather warmer much than we have had since we left home—a hard thunderstorm in the evening—music on the Guitar by Dr. Clarke—with a stroll around the mines closed the performance for the day.

*Thursday, July 21*—Cloudy and cold—Sat about rather lazily in the morning until about noon then took a walk about the Copper City—examined a most splendid cabinet and received a pretty present of specimens of silver, one from Capt. Jennings. After dinner went up to another location to call on Mrs. Bacon and after an hour or two of pleasant chat returned to our boarding house. Took leave of our husbands this evening, who leave in an open boat for Ontenogan. I felt sad not to go along as it was for that purpose I came but the uncertainty of a pleasant boat back, and other circumstances rendered it necessary for me to abandon the trip.

*Friday*—Took a walk to the mine to collect silver ore, but as we were not likely to make a fortune at it, we gave it up and after dinner, with Dr. Clark for an escort, took one of the most delightful walks imaginable. We ascended a cliff about two hundred feet and strolled along the edge of projecting rocks for a mile at that astonishing elevation. It is impossible to



MRS. LEONARD HANNA

describe one's feelings in witnessing such a view—vast height—vast extent—vast forest and more vast cliffs in the distance—inspire one with an overwhelming sense of greatness beyond description. The different locations visible with their varied sources of busy hands, seeking and digging the oceans of minerals from the bowels of the earth, the call of the Capt to his men at work, the ringing of the bell, reach our ears from the valley below and remind us that it is earth that we inhabit, but a beautiful one abounding in all and everything that is vast great and wonderful.

We found our way down from the Clouds by a less precipitous route and gave Mrs. Bacon a call on our return—but to return to the common place scenes of life after such a flight was I assure you a great come down.

*Saturday 23rd*—Disappointed today in our expectations going a-fishing and so we have spent it rather quietly—just got word that the Propeller is in and we must make arrangements to take our leave of Clifton—Sorry to leave our husbands behind but no alternative.

*Sunday morning 24th*—Clear and bright a hasty breakfast and bustle to get off—Adieu to Clifton—for a long time and perhaps forever. Our friends accompanied us to the lake and after an affectionate farewell we once more set sail on board the Propeller—a delightful trip to Copper Harbour but in the evening the sky overcast with clouds and it became very cold. Monday morning—it rained hard and the lake very rough, I was very sick not able to be up all day and a most gloomy time. Arrived Tuesday morning at the Sault again and met with a great disappointment in not getting letters from home. Just three weeks gone and not one word from our family. Just parted with father and Susanne and I am left alone in a strange place tired and almost sick—expect to take up quarters with Mrs. Jones and remain until the doctor comes down from Antenagon—alone but not lonely—It is really a pleasure to get away from the confusion of a steam boat into a pleasant room entirely to oneself especially when there is none about you care for.

*Wednesday morning*—Pleasantly established with Mrs. Jones and feel quite at home but O, what cold weather. We have a good fire in the stove. Saturday morning—I am spending the time very pleasantly indeed several very agreeable ladies have called and yesterday spent the afternoon with Mrs. Spaulding. The society is very good so much better than expected that I am very much prepossessed in favor of the place—a stranger might spend a month in Lisbon and not receive half the attention that I have here. Indeed it makes one almost ashamed of our town.



HELEN GERTRUDE HANNA  
(First child of Leonard Hanna  
and Samantha Maria Converse Hanna)

Born July 17, 1836.

Married August 7, 1862, Henry S. Hubbell.

Died November 28, 1891.





HELEN GERTRUDE HANNA  
(Mrs. Henry S. Hubbell)



HELEN GERTRUDE HANNA  
(Mrs. Henry S. Hubbell)



HENRY S. HUBBELL

Born October 16, 1827.  
Married August 7, 1862,  
Helen Gertrude Hanna  
Died February 4, 1910.



HELEN GERTRUDE HANNA  
(Mrs. Henry S. Hubbell)



MRS. HENRY S. HUBBELL



HENRY S. HUBBELL



MRS. HENRY S. HUBBELL



MARCUS ALONZO HANNA

Born September 24, 1837.

Died February 15, 1904.

HOWARD MELVILLE HANNA

Born January 23, 1840.

Died February 8, 1921.

(Sons of Leonard Hanna and Samantha Maria Hanna)



HOWARD MELVILLE AND MARCUS ALONZO HANNA



MARCUS ALONZO HANNA  
(Second child of Leonard Hanna  
and Samantha Maria Converse Hanna)

Born September 24, 1837.  
Married September 27, 1864,  
Charlotte Augusta Rhodes.  
Died February 15, 1904.



MARCUS ALONZO HANNA



MARCUS ALONZO HANNA (Right)  
ALLIE ELDRIDGE. (Left)





CHARLOTTE AUGUSTA RHODES

Born September 22, 1844.  
Married September 27, 1864,  
    Marcus Alonzo Hanna.  
Died November 17, 1921.  
(Photo before her marriage.)



MARCUS ALONZO HANNA



CHARLOTTE AUGUSTA RHODES  
(Mrs. Marcus Alonzo Hanna)



CHARLOTTE AUGUSTA RHODES

(Mrs. Marcus Alonzo Hanna)

In her wedding dress.



MARCUS ALONZO HANNA



MARCUS ALONZO HANNA



MRS. MARCUS ALONZO HANNA



MARCUS ALONZO HANNA

In view of the later connection between President McKinley and Marcus A. Hanna, it is interesting to note that there is a deed from William McKinley (father of President McKinley), to Benjamin, Joshua and Levi Hanna, dated July 11, 1831, conveying to them his half of a parcel of land and half of a foundry thereon, situated in Fairfield Township, Columbiana County, Ohio.



MRS. MARCUS ALONZO  
HANNA



MRS. MARCUS ALONZO HANNA  
(Taken at Thomasville, Ga.)



MARCUS ALONZO HANNA



HOWARD MELVILLE HANNA

(Third child of Leonard Hanna  
and Samantha Maria Converse Hanna)

Born January 23, 1840.

Married December 28, 1863

Kate Smith.

Died February 8, 1921.





Sir

The President of the United States by and with the advice and consent of the Senate having appointed you an Assistant Paymaster in the Navy from the 11<sup>th</sup> June 1862, I have the pleasure to enclose herewith your Commission bearing the same date, the receipt of which you will acknowledge to the Department.

I enclose herewith a blank bond which you will execute as early as practicable, in the penalty of Ten thousand dollars, with at least two sufficient sureties to be approved by the Judge or Attorney for the United States for  
the

the District in which you reside

You will return the bond to the Department  
when executed as well as the enclosed papers  
accompanied by your letter of acceptance

I am respectfully

Yours Obedtly  
Gideon Welles

Assistant Paymaster  
H. Melville Hanna  
U.S. Navy  
Cleveland Ohio

Navy Department  
June 13, 1862



HOWARD MELVILLE HANNA

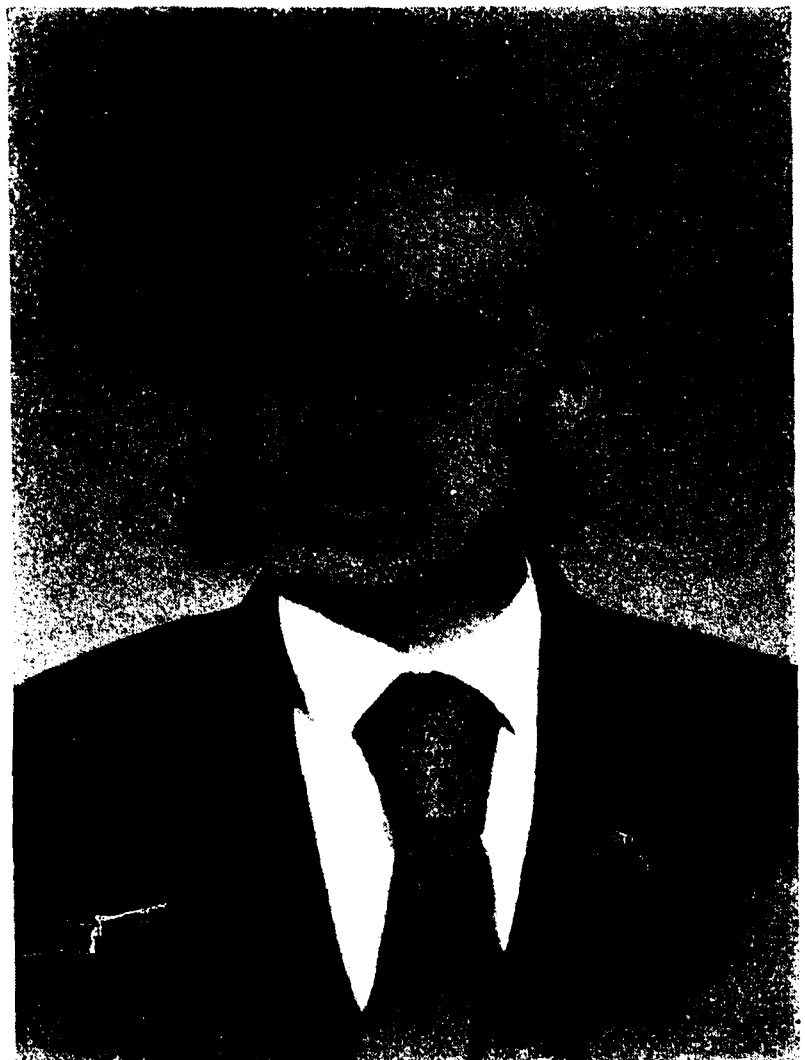

HOWARD MELVILLE HANNA



KATE SMITH

(Daughter of Erastus Smith and  
Mary Ann Woodward Smith)

Born October 22, 1843.

Married December 28, 1863,

Howard Melville Hanna.

Died May 20, 1919.

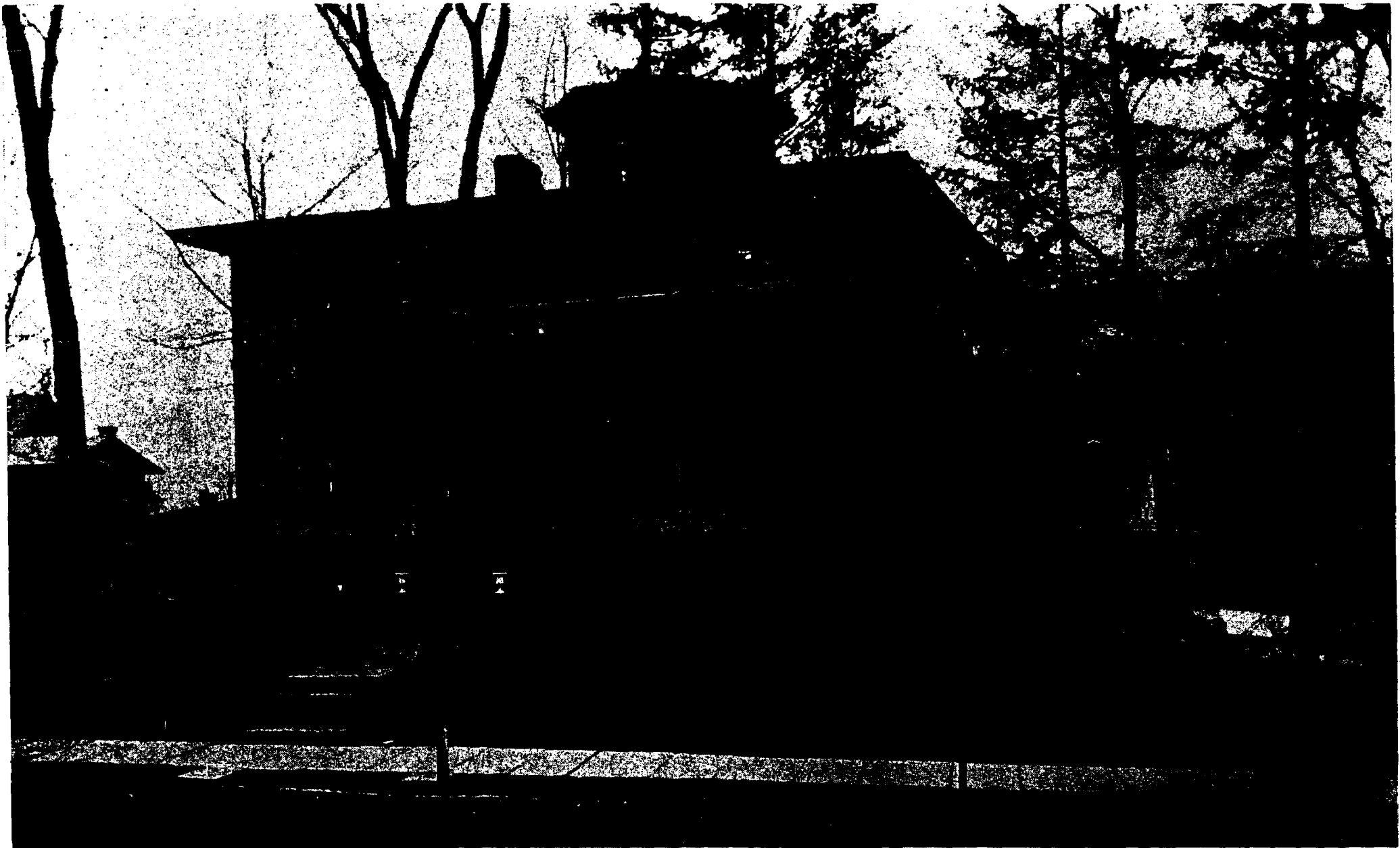

RESIDENCE OF ERASTUS SMITH

Asylum and Farmington Avenues, Hartford, Connecticut

(This photograph was taken after the death of Erastus Smith; Mr. Cornwall, his law partner, is standing on the walk. There were no buildings near in the life time of Erastus Smith, but at his death the property was sold, with the exception of the residence site itself.)

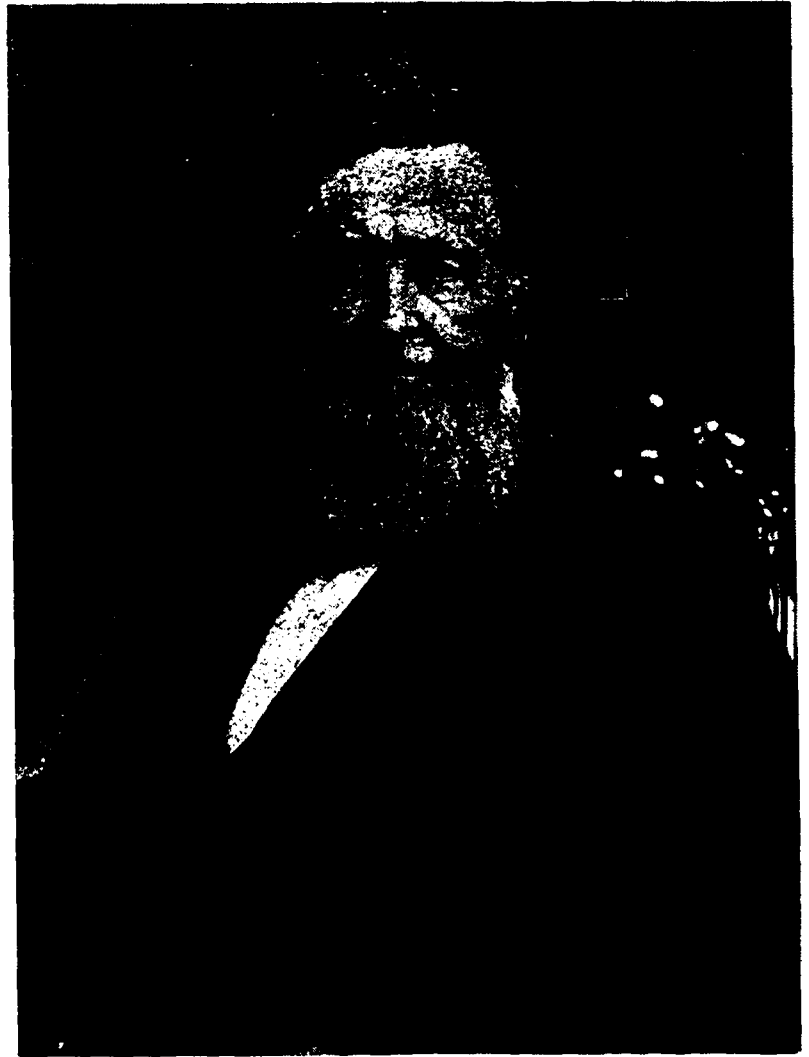

ERASTUS SMITH  
(Father of Kate Smith Hanna—Mrs.  
Howard Melville Hanna)

Born December 1, 1803.  
Married June 26, 1839,  
Mary Ann Woodward.  
Died October 8, 1878.



MARY ANN WOODWARD SMITH  
(Mrs. Erastus Smith)  
Mother of Kate Smith Hanna—Mrs.  
Howard Melville Hanna.

Born March 29, 1812.  
Married June 26, 1839.  
Died August 18, 1867.

## ERASTUS SMITH

Daniel Smith, born —, died —.

Erastus Smith, born December 1, 1803.

Died October 8, 1878.

Married June 26, 1839, Mary Ann Woodward,  
born March 29, 1812, died August 18, 1867;  
daughter of Colonel Woodward, of Ashford.

## NOTES

“Daniel Smith lived opposite the Wylls Atwater place. He was father of Sherman and late Hon. Erastus Smith, of Hartford.” — (History of Plymouth, Conn., p. 343.)

Erastus Smith, the second son of four children, was born in Plymouth, Conn.; he moved to Windsor, then to Hartford. In his early life he was a school teacher, and he studied law under Judge Butler of Plymouth, at the school in Litchfield, and at New Haven. He began the practice of his profession in Windsor, then moved to Hartford, where he practised from 1830 to 1878. He was a Commissioner of Deeds from 1857 onwards, Commissioner of the U. S. Circuit Court from 1868 onwards.

He was a member of the First Church in Hartford, his name appearing as member of a committee there in 1852; and in “The Memorial History of Hartford County, Connecticut” his name is given as one of the incorporators of the Connecticut Historical Society. He was deeply interested in the prosperity of the city, a generous contributor to many of its public institutions, and one of the original trustees of the Wadsworth Athenaeum. He was noted for his wit and his inattention to his personal appearance. He helped to organize the Western Reserve Historical Society, Cleveland, Ohio.



HOWARD MELVILLE HANNA



KATE SMITH HANNA  
(Mrs. Howard Melville Hanna)



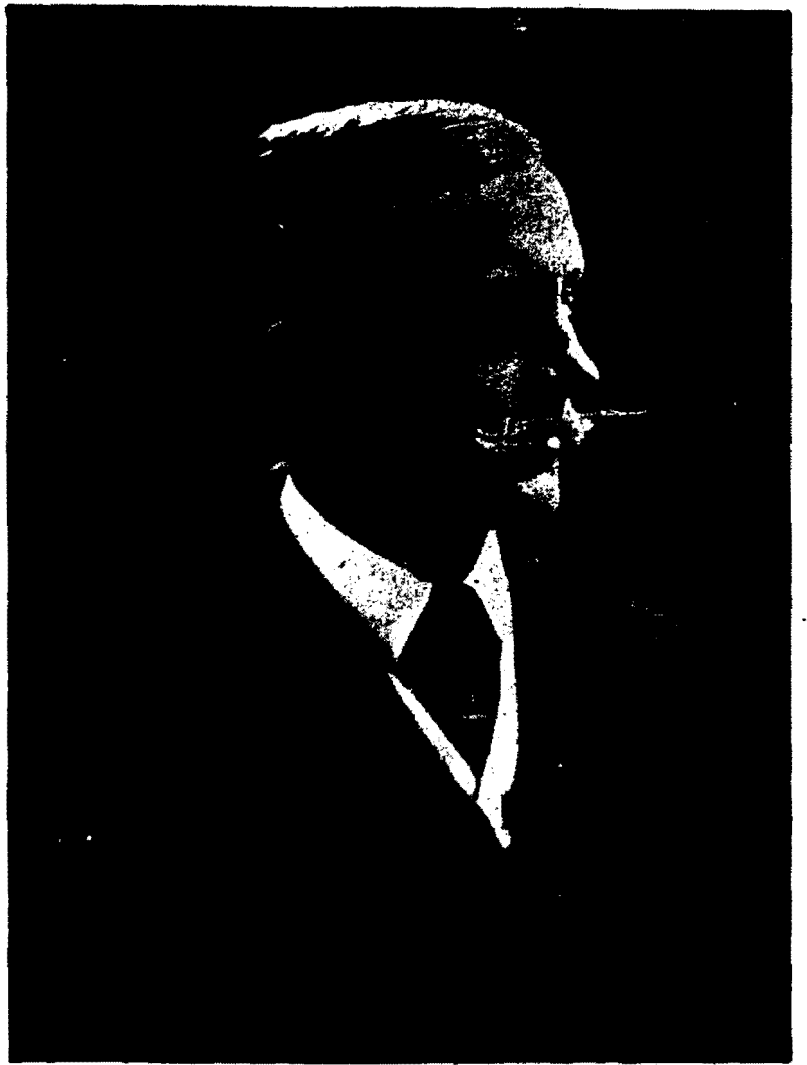

HOWARD MELVILLE HANNA



HOWARD MELVILLE HANNA

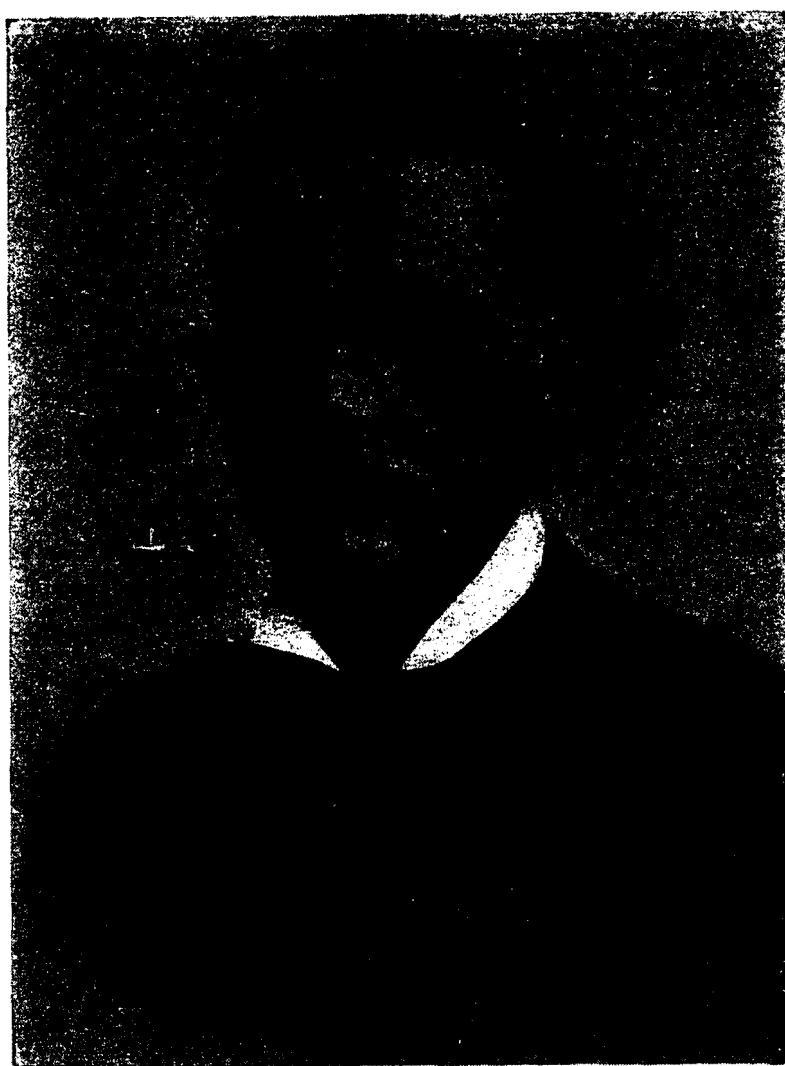

HOWARD MELVILLE HANNA  
(Taken in Menton, Alpes Maritimes,  
Winter of 1877.)

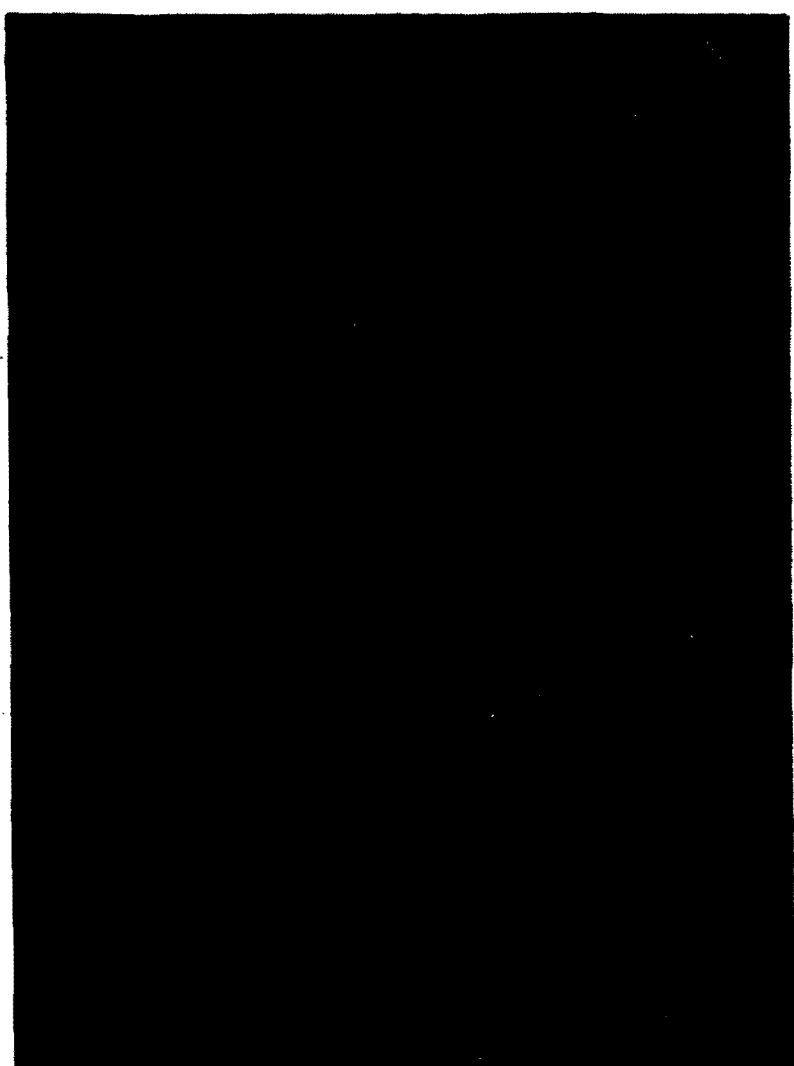

MRS. HOWARD MELVILLE  
HANNA  
(Taken in Menton, Alpes Maritimes,  
Winter of 1877.)



MRS. HOWARD MELVILLE  
HANNA

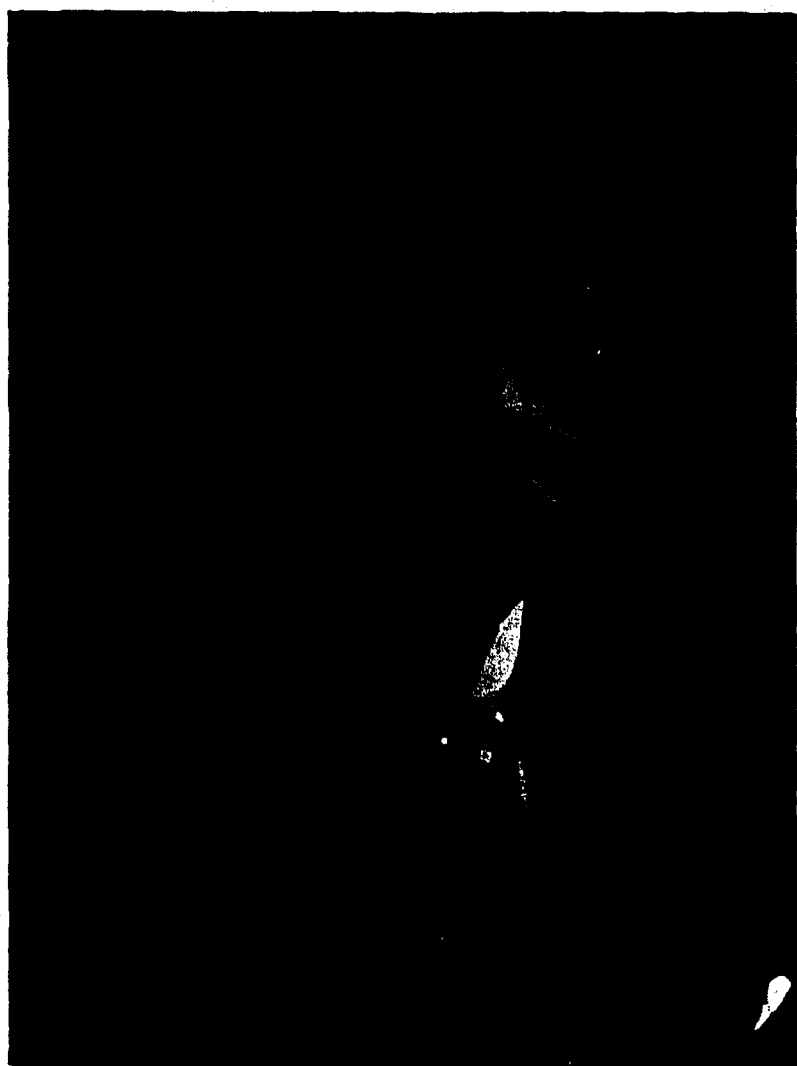

HOWARD MELVILLE HANNA



HOUSE BUILT BY MRS. HOWARD MELVILLE HANNA (1880)  
311—later 609, and now (1936) 2417 Prospect Avenue, Cleveland

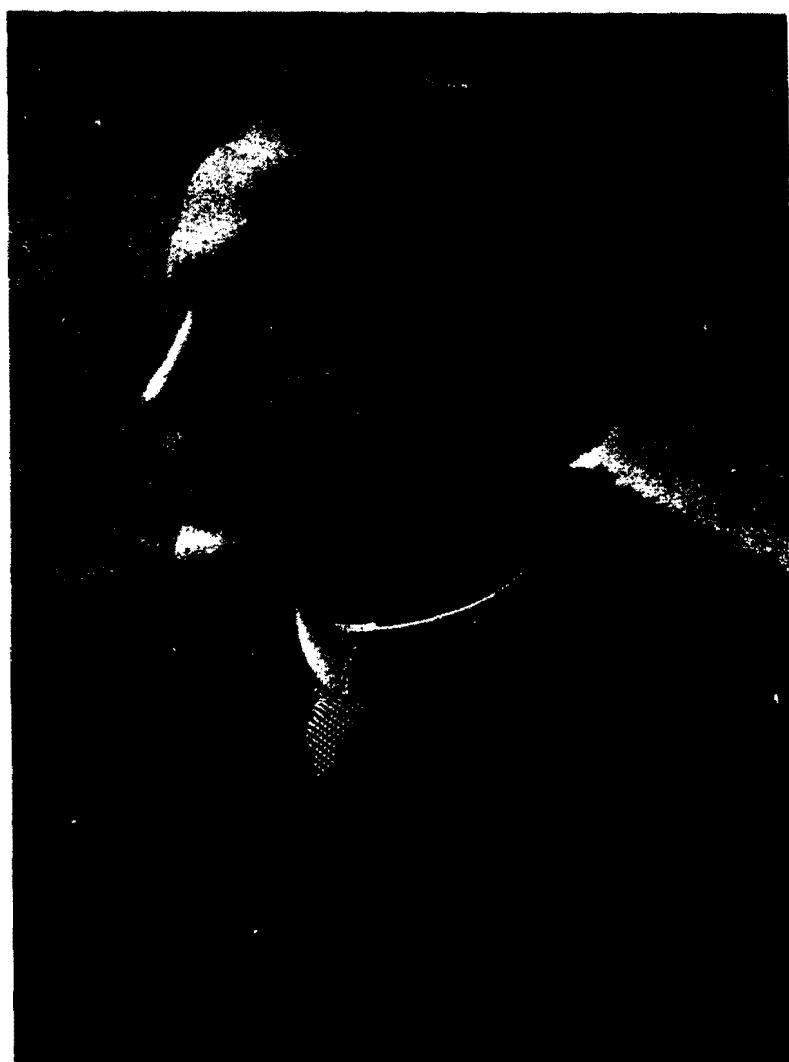

HOWARD MELVILLE HANNA



MRS. HOWARD MELVILLE  
HANNA



HOWARD MELVILLE HANNA



HOWARD MELVILLE HANNA



GEORGE WASHINGTON CHAPIN  
(Husband of Salome Maria Hanna)

Born February 22, 1837.  
Married September 10, 1868.  
Died August 10, 1884.

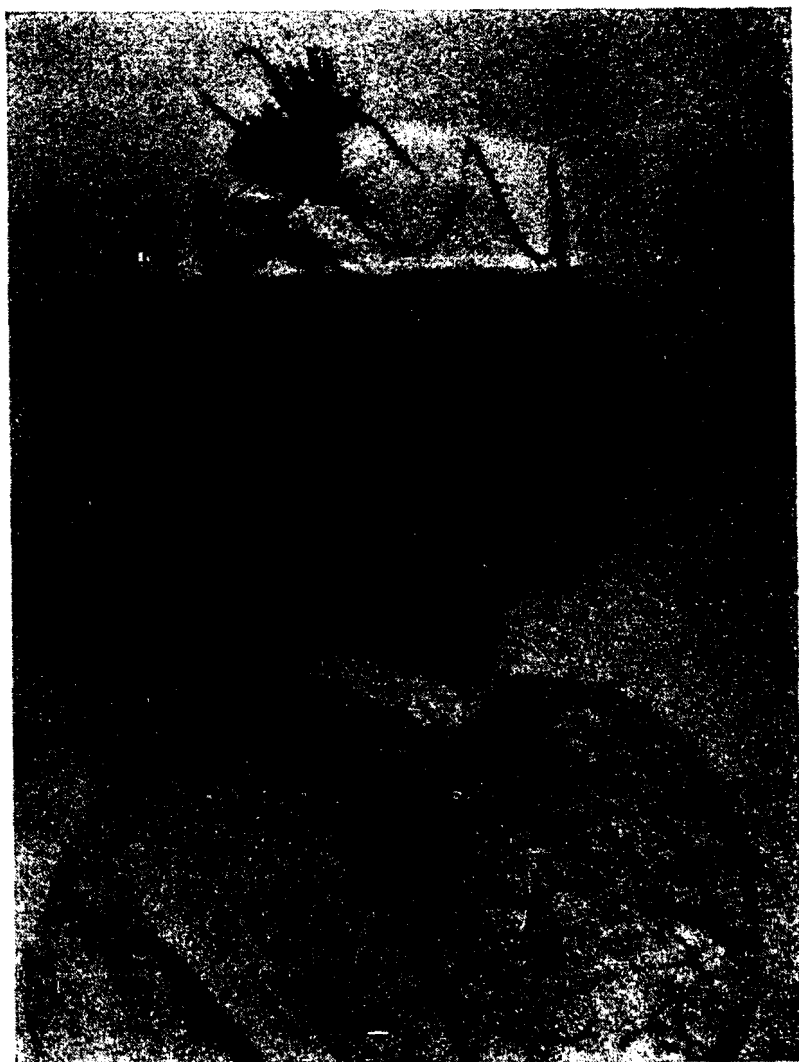

SALOME MARIA HANNA

Before her marriage.

(Fourth child of Leonard Hanna  
and Samantha Maria Converse Hanna)

Born May 17, 1844.

Died April 15, 1907.

Married (1) September 10, 1868, George Wash-  
ington Chapin, born February 22, 1837, died  
August 10, 1884; (2) June 23, 1886, Jay Wyman  
Jones, born May 2, 1822, died October 27, 1904.



(Left to right)

- 1 Jay C. Morse.
- 2 George Washington Chapin.
- 3 Henry A. Harvey.
- 4 Charles Tucker.





SALOME MARIA HANNA



GEORGE WASHINGTON CHAPIN



MRS. GEORGE WASHINGTON  
CHAPIN

## DESCENDANTS OF JOSIAH CHAPIN AND RACHEL ALBEE CHAPIN

**Josiah Chapin**, b. —, 1719, d. —, 1787; married —, Rachel Albee, b. —, 1725, d. —, 1769 (of Mendon, Mass.)

**Levi Chapin**, b. —, 1766, d. —, 1833; married —, Annah Church, b. —, 1772, d. —, 1846.

**Herman Chapin**, b. —, 1799, d. —, 1866; married Catherine Merrill, b. —, 1805, d. —, 1873 (of New Hartford, Conn.)

**George Washington Chapin**, b. February 22, 1837, d. August 10, 1884; married September 10, 1868, Salome Maria Hanna, b. May 17, 1844, d. April 15, 1907; daughter of Leonard Hanna and Samantha Maria Converse Hanna.

**Henry Hubbell Chapin**, b. December 5, 1869, d. July 12, 1881.

**Charles Merrill Chapin**, b. April 19, 1871, d. December 31, 1932; married May 19, 1894, in Hoboken, N. J., Esther Maria (Lili) Lewis, b. June 17, 1871.

**Mary Stevens Chapin**, b. November 10, 1895; married July 1, 1916, M. Shepard Krech, b. February 22, 1891.

**Charles Merrill Chapin, Jr.**, b. May 27, 1898; married July 7, 1925, Cynthia Robinson, b. April 20, 1904, d. January 29, 1934; married (2) February 12, 1936, Mrs. Katherine Kent Erhart, daughter of George Edward Kent.

**Shepard Krech, Jr.**, b. April 24, 1918.

**Merrill Chapin Krech**, b. September 18, 1919.

**Mary Esther Krech**, b. December 12, 1921.

**Alvin William Krech II**, b. January 18, 1925.

## DESCENDANTS OF JOHN LEWIS AND FRANCES FIELDING LEWIS

**John Lewis**, b. November, 1669, d. 1754; married —, Frances Fielding, b. —, d. 1739; daughter of Henry Fielding.

**Fielding Lewis**, b. 1725, d. 1782; married May 7, 1750, Betty Washington, b. June 20, 1733, d. March 31, 1797; daughter of Augustine Washington and Mary (Ball) Washington.

**Lawrence Lewis**, b. \*April 4, 1767, d. November 30, 1839; married February 22, 1799, Eleanor Parke Custis, b. March 31, 1779, d. July 15, 1852; daughter of John Parke Custis and Eleanor (Calvert) Custis.

\*Betty Washington was sister of George Washington.

\*Eleanor Parke Custis was granddaughter of Mrs. George Washington (Martha Dandridge Custis), and was adopted by Mr. Washington after his marriage with Mrs. Custis. "Nellie" Custis lived with the Washingtons at Mount Vernon until her marriage with Lawrence Lewis, who was George Washington's nephew and on his staff. As a wedding present Lawrence Lewis and his wife were given part of Mount Vernon, their house being called "Woodlawn."

**Lorenzo Lewis**, b. November 1803, d. August 1847; married 1827, Esther Maria Cox, b. August 10, 1804, d. 1885; daughter of John Redmond Cox, M.D., and Sarah (Cox) Cox.

\***Edward Parke Custis Lewis**, b. February 7, 1837, d. September 3, 1892; married 1869, \*Mary Picton Stevens, b. May 19, 1840, d. September 21, 1903; (daughter of Edwin A. Stevens of Castle Point, Hoboken, N. J., and Mary Barton Picton Stevens.

**Esther Maria (Lili) Lewis**, b. June 17, 1872; married May 19, 1894, Charles Merrill Chapin, b. April 19, 1871, d. December 31, 1932; son of George Washington Chapin and Salome Maria Hanna Chapin.

\*Edward Parke Custis Lewis was in the Confederate Army, in the Clarke Cavalry, and was Colonel at the end of the war. He was wounded and twice taken prisoner. Under the Cleveland Administration he held the position of Minister to Portugal, 1885-1888. He was also prominent in New Jersey politics, though he held no office.

\*Mary Picton Stevens married (1) Hon. Muscoe Russell Hunter Garnett.



MRS. JAY WYMAN JONES

(Salome Maria Hanna)

Taken about 1895.

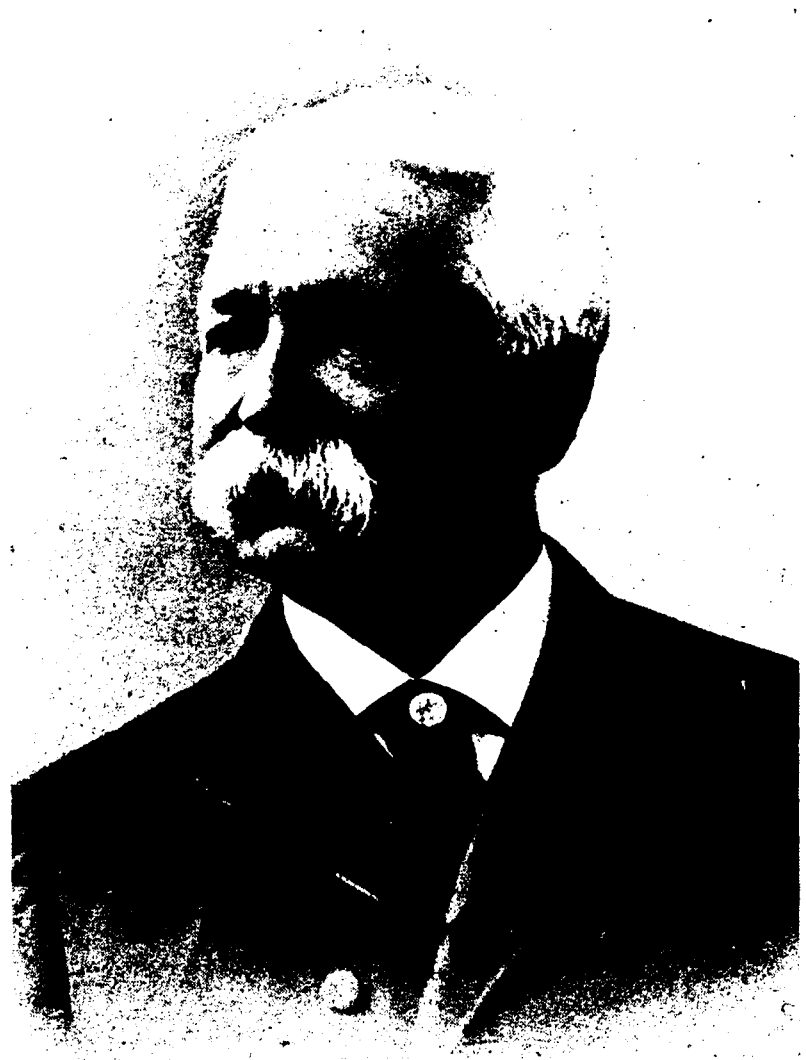

JAY WYMAN JONES  
(Second husband of Salome Maria Hanna)

Born May 2, 1822.  
Married June 23, 1886.  
Died October 27, 1904



MRS. JAY WYMAN JONES

(On the veranda at "Elsoma,"  
Thomasville, Georgia.)



SEVILLE SAMANTHA HANNA  
(Fifth child of Leonard Hanna  
and Samantha Maria Converse Hanna)

Born March 30, 1846.  
Married (1) September 15, 1887, James Pickands;  
(2) January 11, 1899, Jay C. Morse.  
Died June 26, 1927.



SEVILLE SAMANTHA HANNA



SEVILLE SAMANTHA HANNA  
(Taken in Cleveland)



COLONEL JAMES PICKANDS  
(Husband of Seville Samantha Hanna)

Born December 15, 1839.  
Married September 15, 1887.  
Died July 14, 1896.



SEVILLE SAMANTHA HANNA  
PICKANDS  
(Mrs. James Pickands)

#### CHILDREN OF COL. JAMES PICKANDS

James Pickands, b. December 15, 1839, d. July 14, 1896; married (1) June 28, 1870, Caroline Martha Outhwaite; (2) September 15, 1887, Seville Samantha Hanna.

##### 1st marriage:

Joseph Outhwaite Pickands, b. June 2, 1872, d. August 28, 1926; married August, 1899, Marion Rose Enos.

Henry Sparks Pickands, b. October 4, 1875, d. August 10, 1929; married December 27, 1899, Jeanne Kennedy Call.

Jay Morse Pickands, b. February 21, 1880, d. November 18, 1913; married January, 1903, Alice Maxwell Reynolds.

Elizabeth Call Pickands, b. May 23, 1901.

Caroline Outhwaite Pickands, b. November 9, 1902.

James Pickands, b. January 2, 1906.

Henry S. Pickands, Jr., b. April 30, 1909.

Seville Jeanne Pickands, b. March 30, 1915.

Jean Maxwell Pickands, b. January 25, 1908.





SEVILLE SAMANTHA HANNA  
(Mrs. James Pickands)  
and  
LILLIAN CONVERSE HANNA



COLONEL JAMES PICKANDS

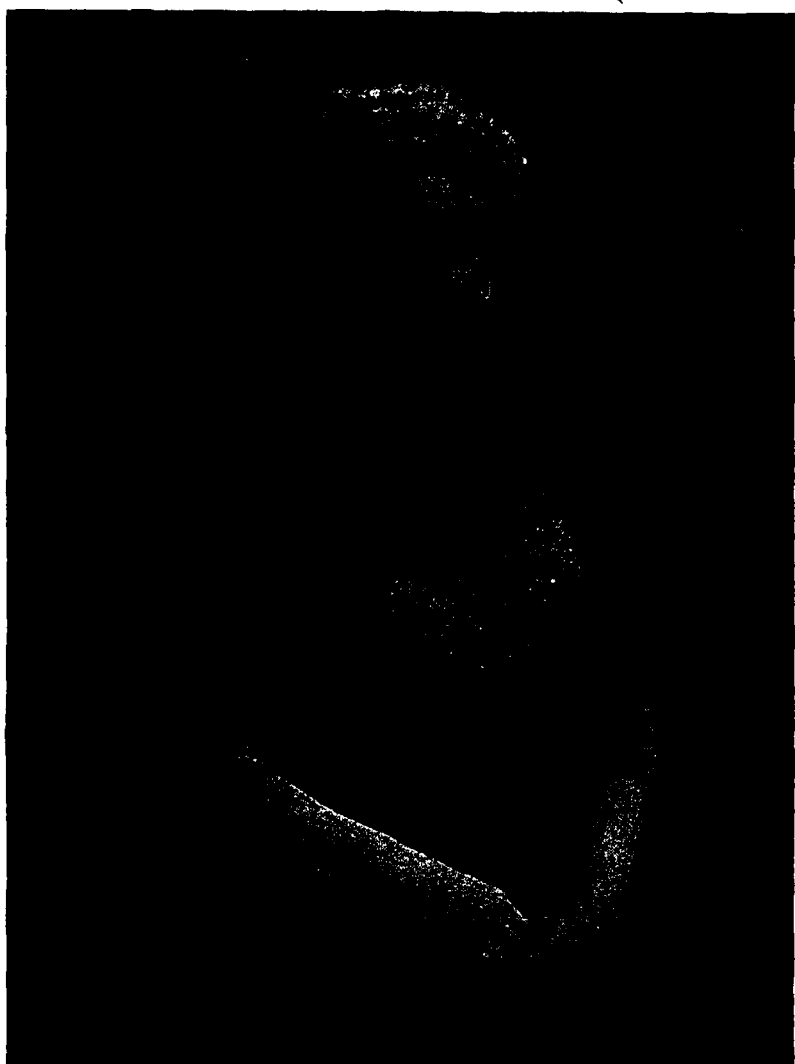

MRS. JAY C. MORSE  
(Seville Samantha Hanna)



JAY C. MORSE  
(Second Husband of Seville Samantha Hanna)

Born March 24, 1838.  
Died August 22, 1906.

Jay C. Morse, b. March 24, 1838, d. August 22, 1906; married (1) — Mary A. Outhwaite, b. —, d. February 28, 1886; married (2) January 11, 1899, Seville Samantha Hanna, b. March 30, 1846, d. June 26, 1927.

First marriage:

Caroline Gertrude Morse, b. September 21, 1867; married May 25, 1887, Arthur Courtland Ely, b. —, 1861.

Jay Morse Ely, b. September 19, 1889; married January 1, 1913, Josephine Hamline, b. March 21, 1889.

Jay Morse Ely, Jr., b. October 14, 1914.  
Caryl Ely, b. December 20, 1915.  
Adrienne H. Ely, b. July 5, 1922.



LEONARD COLTON HANNA  
(Sixth child of Leonard Hanna  
and Samantha Maria Converse Hanna)

Born November 30, 1850.  
Married (1) May 17, 1876, Fanny Wilson Mann;  
(2) October 17, 1888, Coralie Walker.  
Died March 23, 1919.



FANNY WILSON MANN HANNA  
(Mrs. Leonard C. Hanna)

Born August 10, 1852.  
Married May 17, 1876.  
Died July 11, 1885.

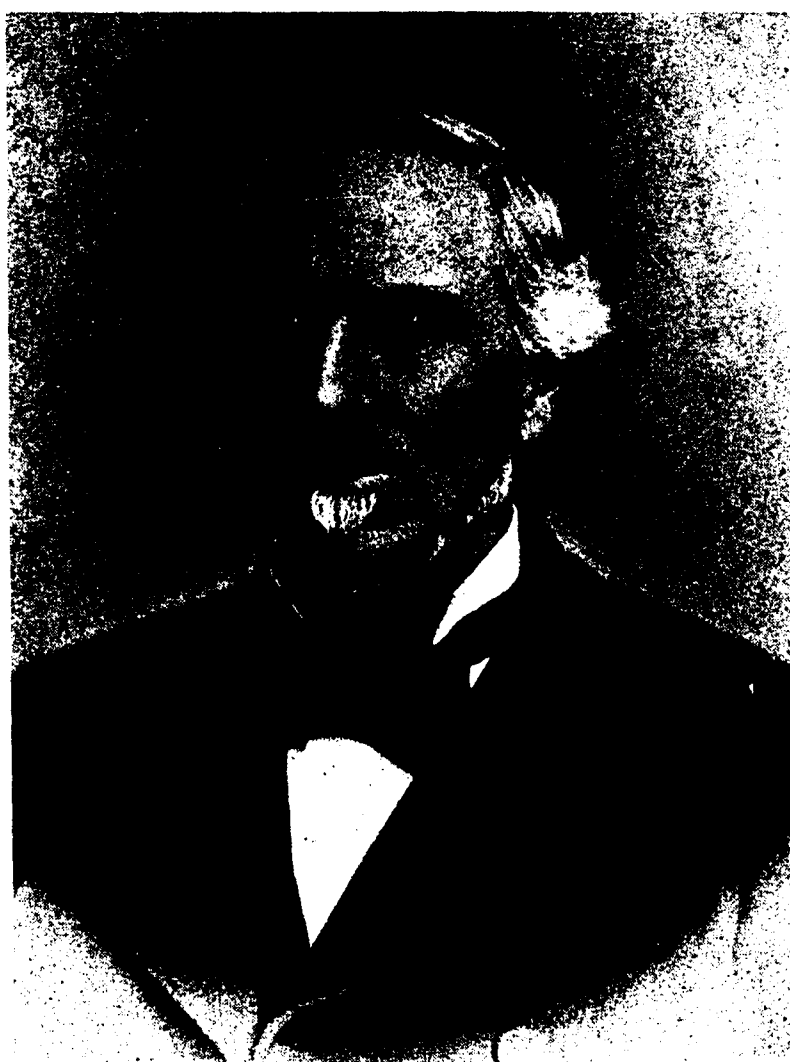

CHARLES JAMES MANN  
(Father of Fanny Wilson Mann Hanna,  
Mrs. Leonard C. Hanna)

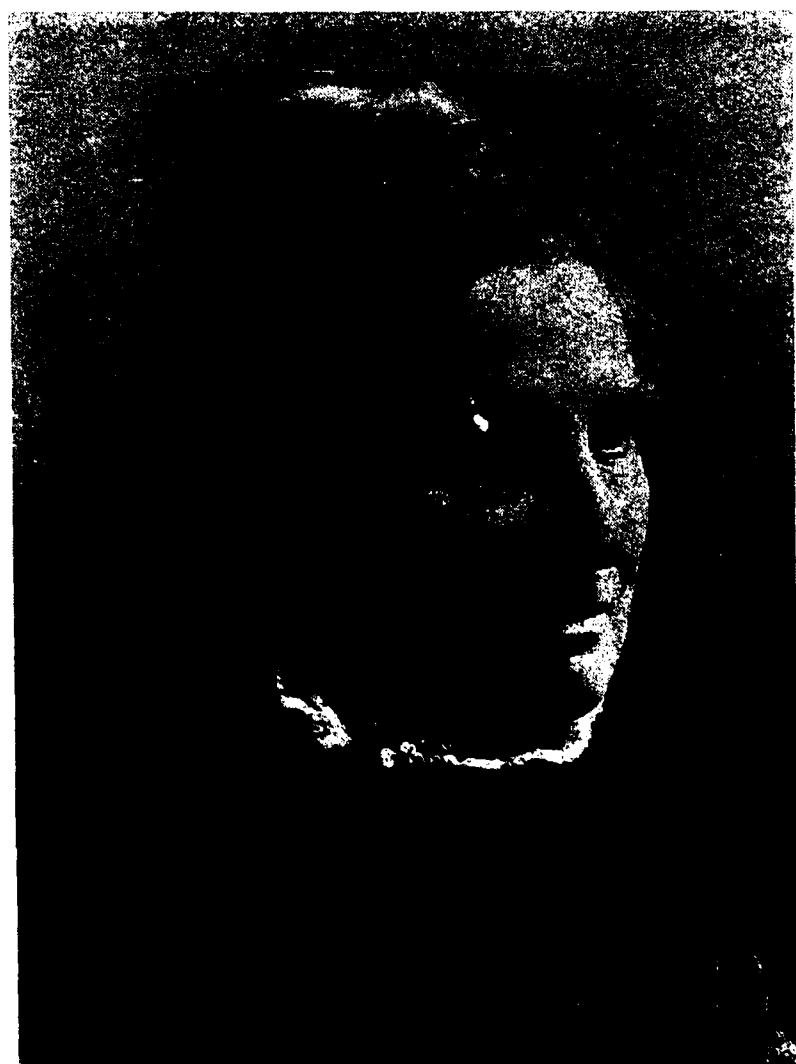

MARY ANN WILSON MANN  
(Mrs. Charles Mann)  
(Mother of Fanny Wilson Mann Hanna  
Mrs. Leonard C. Hanna)

## DESCENDANTS OF JOHN WILSON AND MARGARET CAMPBELL WILSON

<b>John Wilson</b> , married Margaret Campbell.	James Wilson.	Mary Ann Wilson, b. September 24, 1820, d. September 9, 1892; married October 1838, Charles James Mann, b. September 30, 1817, d. September 12, 1900.	Charles Melancthon Mann, b. —, d. —. (5 years old.)	
	Margaret Wilson (Johnson)		Mary Isabelle Mann, b. —, d. —. (14 years old.)	
	Sallie Wilson (Van Dyke).		†Clara Eugenia Mann, b. 1845, d. March 22, 1878.	
	Jane Wilson (Clark).	Matilda Wilson, b. —, d. —.	George Edward Mann, b. December 3, 1847, d. September 1899; married Carrie Stuart Riddell.	Jean Claire Hanna, b. December 31, 1882; married January 15, 1907, Howard Melville Hanna, b. December 14, 1877. Fanny Weber Hanna, b. June 29, 1885; married October 30, 1909, Paul Moore. (See Table of Descendants of Leonard Hanna, facing p. 129.)
	Bettie Wilson (Foster).	John Reed Sevier Wilson, b. —, d. —.	William Nelson Mann, b. September 20, 1848, d. August 1890; married Mary Jarecki.	
	John Wilson, married *Fannie Sevier.	James Edwin Wilson, b. —, d. —.	Fanny Wilson Mann, b. August 10, 1852, d. July 11, 1885; married May 17, 1876, Leonard C. Hanna, b. November 30, 1850, d. March 23, 1919.	
	Hugh Wilson.	Katherine Cassandria Wilson, b. —, d. —; married Thomas Benton King, b. —, d. —.	‡“Lulu” Martha Catherine Mann, b. 1857, d. October 1886.	
	Polly Wilson.	George Gordon Ryan Wilson, b. —, d. —.	John Allen Mann, b. December 4, 1858.	
	Kate Wilson.	Helen Eloise Wilson, b. —, d. —; married George M. Allen, b. —.	Thomas King Mann, b. May 30, 1860, d. December 19, 1896.	
			Marion Bryant Mann, b. March 14, 1865.	

\*Fanny Sevier was the daughter of the Rev. John Reed Sevier and Achsah Harrington Sevier. Their children were as follows: Lucretia Hurlburt, Joel Sevier, Fanny Wilson, Nancy Murril, Harlos Lewis, Sarah Almira Fisher, Melvina Angeline, Mary Ann Monson, Benjamin Lewis.

†Claire was named for this aunt, her mother changing the Clara to Claire. She was never called Eugenia, but Gene. Claire's mother preferred Jean.

‡“Lulu” was a pet name but was always used with the Martha Catherine.

QUOTATION FROM THE DIARY OF FANNY WILSON MANN,  
THE FIRST MRS. LEONARD C. HANNA

Written at Mother's [Mary Ann Mann's] dictation, Wednesday,  
April 12, 1876, Buffalo, New York.

[Note by Mrs. Howard Hanna]: My mother [Fanny Wilson  
Mann, the first Mrs. Leonard C. Hanna] was married in May,  
1876, so this was written just before her marriage.

My great-grandfather was John Wilson, squire, an educated Irish gentleman, born in Dublin, possessed of lands, cattle and distilleries. He married Margaret Campbell, a descendant of the clan of Campbells in Kernan, illustrious from the time of Wallace and Bruce, died about the age of 80. Shortly after their marriage they came to America and settled in Pennsylvania. Their lineal descendants were: James Wilson, Margaret Johnson, Sallie Van Dyke, Jane Clark, Bettie Foster, John Wilson, Hugh Wilson, Polly and Kate Wilson, died unmarried.

The second son, John Wilson (grandpa) married Fanny Sevier, daughter of Rev. John Reed Sevier, Baptist denomination, spent his pastoral life in Avon, N. Y., and died much lamented and loved by all who knew him. His wife was Achsah Harrington, direct descendant of the "Mayflower" Pilgrims. Their children were: Lucretia Hurlburt, Joel Sevier, Fanny Wilson, Nancy Muril, Harlos Lewis, Sarah Almira Fisher, Melvina Angeline (red-headed), Mary Ann Monson (blonde), Benjamin Lewis.

John and Fanny Wilson's children were: Mary Ann, wife of Charles James Mann (born of English parentage in New Castle-on-Tyne, England),<sup>†</sup> Matilda (unmarried), John Reed Sevier Wilson, James Edwin Wilson, Katherine Cassandria (married Thomas Benton King), George Gordon Ryan Wilson, Helen Eloise (wife of George M. Allen).

The children of Charles and Mary Mann: Charles Melancthon, and Mary Isabelle (both deceased in childhood), Clara Eugenia, George Edward, William Nelson, Fanny Wilson, Lulu Martha Catherine, John Allen, Thomas King, and Marion Bryant.

<sup>†</sup>French descent.    <sup>‡</sup>All the Mann line was pure English.



LEONARD COLTON HANNA



MRS. LEONARD C. HANNA  
and JEAN CLAIRE HANNA  
(Aged 4½ months)





CAPTAIN LEONARD C. HANNA



CORALIE WALKER HANNA  
(Mrs. Leonard Colton Hanna)

Born May 25, 1852.  
Married October 17, 1888.  
Died December 3, 1936.



CORALIE WALKER HANNA  
(Second wife of Leonard C. Hanna)



LEONARD COLTON HANNA

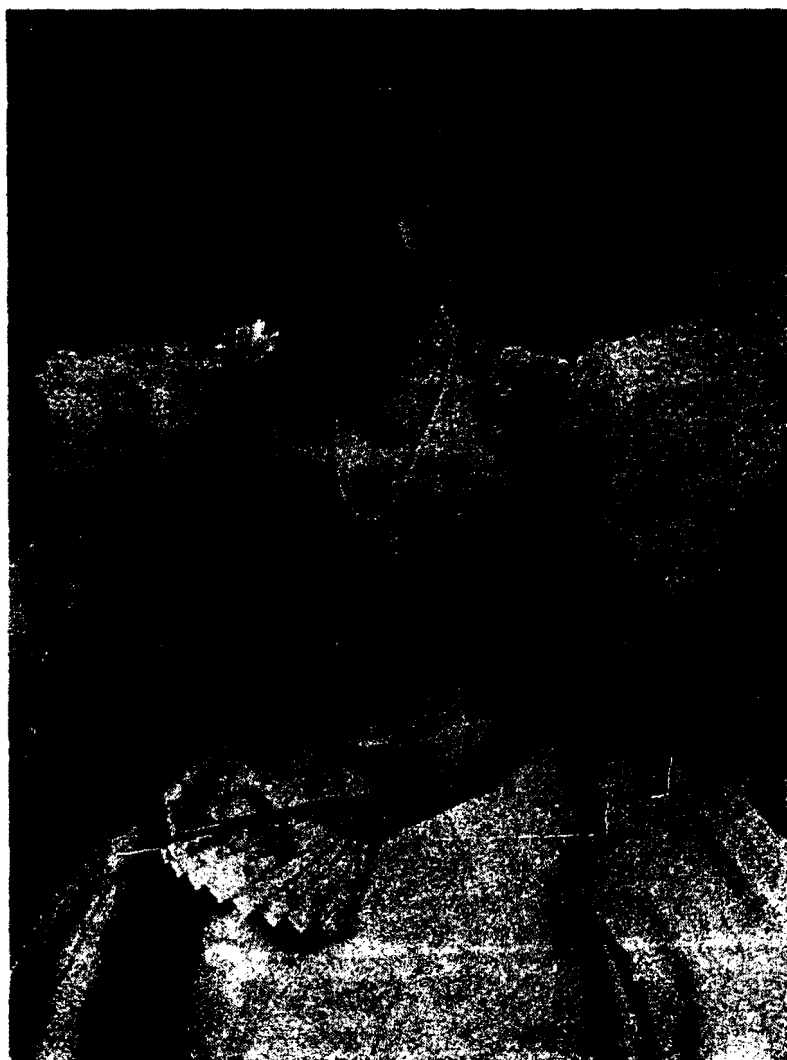

MRS. LEONARD COLTON HANNA

DESCENDANTS OF ASAPH WALKER AND JUDITH WATKINS WALKER

<p><b>Asaph Walker</b>, b. —, d. —, 1808; married —, Judith Watkins, b. 1742, d. 1812; daughter of Stephen Watkins and Judith Trabue Watkins.</p>	<p>William Walker, b. 1769, d. August 28, 1841; married 1796, Jane Bates, b. 1776, d. 1859; daughter of John Bates and Sarah Fearn Bates.</p>	<p>Owen Winston Walker, b. April 8, 1801, d. December 27, 1871; married —, Carlisle Stone, b. 1812, d. 1882; daughter of James Stone.</p>	<p>Coralie Walker, b. May 25, 1852, d. December 3, 1936; married October 17, 1888, Leonard Colton Hanna, b. Nov. 30, 1850, d. March 23, 1919; son of Leonard Hanna and Samantha Maria Converse Hanna.</p>	<p>Leonard Colton Hanna, Jr. b. November 5, 1889.</p>
---	---	---	---	---



LILIAN CONVERSE HANNA  
with doll given her by George O. Baslington.



LILIAN CONVERSE HANNA  
(Seventh child of Leonard Hanna  
and Samantha Maria Converse Hanna)

Born December 3, 1852.  
Married February 15, 1898,  
Samuel Prentiss Baldwin.



LILIAN CONVERSE HANNA



LILIAN CONVERSE HANNA



LILIAN CONVERSE HANNA



LILIAN CONVERSE HANNA  
(Mrs. Samuel Prentiss Baldwin)



MRS. SAMUEL PRENTISS  
BALDWIN

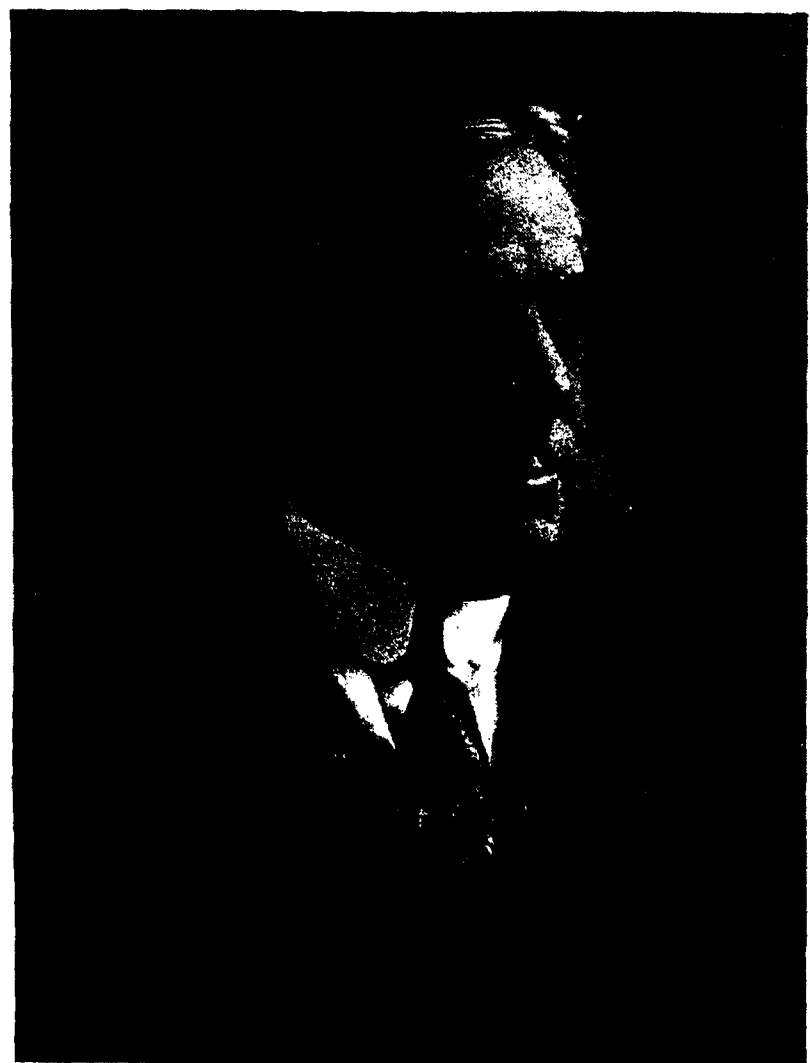

SAMUEL PRENTISS BALDWIN

Born October 26, 1868.  
Married February 15, 1898.

DESCENDANTS OF  
SYLVESTER AND SARAH (BRYAN) BALDWIN

SYLVESTER BALDWIN, born in Buckinghamshire, England; died on voyage to America, June 21, 1638; married Sarah Bryan.

RICHARD BALDWIN, baptised August 25, 1622, in Aston Clinton, Bucks, died July 23, 1665; married, after February 6, 1642-3, Elizabeth Alsop.

BARNABAS BALDWIN, born 1665 (after July 23) in Milford, Conn.; died August 22, 1741; married (1) Sarah Buckingham, born, January 8, 1664-5, died before December 3, 1692, daughter of Samuel and Sarah (Baldwin) Buckingham; married (2) January 1, 1698-9, Mary —.

SYLVANUS BALDWIN, born September 17, 1706, died January 2, 1785; married April 18, 1734, Mary French, born February 6, 1710-11, died March 29, 1802, daughter of Francis French, of Derby, Conn.

CHARLES BALDWIN, born May 8, 1751, died July 17, 1818; married, March 19, 1792, Susannah Hine, born —, died May 12, 1853, daughter of Stephen Hine, of Woodbridge.

SEYMOUR WESLEY BALDWIN, born June 29, 1807, died February 4, 1891; married (1) November 15, 1831, Mary E. Candee, born August 2, 1813, died September 28, 1836, daughter of David Candee; married (2) September 2, 1837, Fidelia Hall, born April 20, 1810, died October 5, 1886, daughter of Theophilus Hall (M.D.), and Bertha (Merriam) Hall, of Meriden, Conn.

\*HON. CHARLES CANDEE BALDWIN, born December 2, 1834, died February 2, 1895; married September, 1862, Caroline Sophia Prentiss, daughter of Charles W. Prentiss.

SAMUEL PRENTISS BALDWIN, born October 26, 1868; married February 15, 1898, Lilian Converse Hanna, born December 3, 1852.

\*Was President of the Western Reserve Historical Society.



# DESCENDANTS OF THOMAS HANNA AND ELIZABETH HENDERSON HANNA

## THE HANNA COAT-OF-ARMS

Arms—Argent, three roebucks' heads, couped, azure, collared or, with a bell pendant gules.

Motto—Per ardua ad alta.

Crest—Within the horns of a crescent a cross crosslet fitchée sable.

**Thomas Hanna** and Elizabeth Henderson, his wife, came from the North of Ireland, landing at New Castle, Delaware, in 1763, and settling in Bucks Co., Pennsylvania. Born (probably) 1620; died 1764.

**Robert Hanna**, b. March 2, 1753, d. July 16, 1837; married January 31, 1776, Catharine Jones, b. August 27, 1754, d. September 28, 1835.

\*Thomas Hanna, b. May 2, 1777, d. in N. Lisbon, Ohio, September 17, 1828.

**Benjamin Hanna**, b. June 14, 1779, d. July 16, 1853, at New Lisbon, Ohio; married December 15, 1803, Rachel Dixon, b. July 19, 1785, d. February 28, 1851, at New Lisbon, Ohio.

**Esther Hanna**, b. August 6, 1781, d. November 3, 1791.

**David Hanna**, b. January 9, 1784, d. October 24, 1791.

**Caleb Hanna**, b. September 4, 1786, d. July 15, 1790.

**Robert Hanna**, b. June 28, 1789, d. —.

**Esther Hanna**, (2nd) b. April 10, 1792, d. December 6, 1849.

**Catharine Hanna**, b. November 25, 1794, d. May 3, 1881.

**Ann Hanna**, b. July 30, 1797, d. March 3 (or 10) 1867.

**Joshua Hanna**, b. February 16, 1802, d. September 11, 1804.

\*Thomas Hanna and Jane, his wife, had:

1. Elizabeth.
2. Thomas.
3. John.
4. Polly.
5. James.
6. Thomas, 2nd.

**Joshua Hanna**, b. November 8, 1804, d. July 7, 1881; married February 3, 1830, Susan McFarlane Richardson Lathrop, b. June 24, 1803, d. December 17, 1875; daughter of David and Susanna McFarlane.

**Leonard Hanna**, b. March 4, 1806, d. December 15, 1862; married September 10, 1835, Samantha Maria Converse, b. April 3, 1813, d. April 16, 1897; daughter of Porter and Rhoda Howard Converse.

**Levi Hanna**, b. February 7, 1808, d. May 5, 1898; married March 21, 1833, Nancy Watson, b. July 11, 1808, d. April 1, 1879.

**Zalinda Hanna**, b. February 23, 1810, d. December 4, 1854; married February 28, 1828, Charles David Hostetter, b. April 29, 1802, d. August 26, 1872; son of Jacob and Catherine Hostetter.

**Esther Hanna**, b. August 6, 1781, d. November 3, 1791.

**David Hanna**, b. January 9, 1784, d. October 24, 1791.

**Caleb Hanna**, b. September 4, 1786, d. July 15, 1790.

**Robert Hanna**, b. June 28, 1789, d. —.

**Esther Hanna**, (2nd) b. April 10, 1792, d. December 6, 1849.

**Catharine Hanna**, b. November 25, 1794, d. May 3, 1881.

**Ann Hanna**, b. July 30, 1797, d. March 3 (or 10) 1867.

**Joshua Hanna**, b. February 16, 1802, d. September 11, 1804.

**Tryphena Hanna**, b. June 12, 1814, d. December 28, 1893; married September 4, 1833, Samuel Nichols, b. January 21, 1807, d. May 23, 1873; son of William and Mary Nichols.

**Tryphosa Hanna**, b. June 12, 1814, d. January 17, 1815 (twin of Tryphena).

**Rebecca Hanna**, b. September 21, 1816, d. October 15, 1847; married May 31, 1837, Jesse Holmes, b. August 2, 1813, d. —, 1886.

**Thomas B. Hanna**, b. May 22, 1818, d. November 9, 1885; married March 2, 1843, Sophie Tabor, b. May 24, 1822, d. October 21, 1895; daughter of Freeman S. and Mary Brooks Tabor.

**Anna Hanna**, b. March 3, 1821, d. January 26, 1846; married March 27, 1845, Hiram T. Cleaver.

**Benjamin Jones Hanna**, b. March 14, 1823, d. April 3, 1881; married March 26, 1845, Catherine McCook, b. November 24, 1822, d. March 9, 1904; daughter of George and Margaret Latimer McCook.

**Kersey Hanna**, b. October 6, 1824, d. September 5, 1907; married March 15, 1849, Mary Ann McCook, b. January 7, 1826, d. February 7, 1891; daughter of George and Margaret Latimer McCook.

**Elizabeth Hanna**, b. June 12, 1827, d. January 28, 1833.

**Jason R. Hanna**, b. April 6, 1831, d. September 6, 1868; married June 18, 1857, Margaret Ashley Lewis, b. July 13, 1836, d. January 14, 1870.

**George Hanna**, b. February 18, 1833, d. July 28, 1833.

**James Leonard Hanna**, b. June 11, 1839, d. April 4, 1847.

**Rachel Alice Hanna**, b. July 15, 1842, d. April 19, 1847.

**Helen Gertrude Hanna**, b. July 17, 1836, d. November 28, 1891; married August 7, 1862, Henry S. Hubbell, b. October 16, 1827, d. February 4, 1910.

**Marcus Alonzo Hanna**, b. September 24, 1837, d. February 15, 1904; married September 27, 1864, Charlotte Augusta Rhodes, b. September 22, 1844, d. November 17, 1921.

**Howard Melville Hanna**, b. January 23, 1840, d. February 8, 1921; married December 28, 1863, Kate Smith, b. October 22, 1843, d. May 20, 1919.

**Salome Maria Hanna**, b. May 17, 1844, d. April 15, 1907; married September 10, 1868, George Washington Chapin, b. February 22, 1837, d. August 10, 1884; married (2) June 23, 1886, J. Wyman Jones, b. May 2, 1822, d. October 27, 1904.

**Seville Samantha Hanna**, b. March 30, 1846, d. June 26, 1927; married (1) September 15, 1887, James Pickands, b. December 15, 1839, d. July 14, 1896; married (2) January 11, 1899, Jay C. Morse, b. March 24, 1838, d. August 22, 1906.

**Leonard Colton Hanna**, b. November 30, 1850, d. March 23, 1919; married May 17, 1876, Fanny Wilson Mann, b. August 10, 1852, d. July 11, 1885; married (2) October 17, 1888, Coralie Walker, b. May 25, 1852, d. December 3, 1936.

**Lilian Converse Hanna**, b. December 3, 1852; married February 15, 1898, Samuel Prentiss Baldwin, b. October 26, 1868.

**Elizabeth Hanna**, b. June 13, 1834, d. August 29, 1838.

**Mary Catherine Hanna**, b. June 12, 1836, d. April 29, 1837.

**Amanda Hanna**, b. April 13, 1839, d. November 2, 1887.

**Amelia Hanna**, b. November 13, 1841, d. September 8, 1842.

**George Hanna**, b. January 25, 1843, d. January 2, 1929; married March 27, 1873, Clara von Gohren, b. July 11, 1847, d. July 8, 1876.

**Charles Hanna**, b. November 27, 1844, d. March 21, 1895; married July 10, 1877, Catherine Esther Marshall, b. August 29, 1845, d. October 1, 1921.

**Alice Hanna**, b. March 13, 1847, d. August 26, 1848.

**Frank Hanna**, b. January 15, 1850, d. January 18, 1926; married July 31, 1878, Mary Adelia Lounberry, b. Oct. 28, 1846, d. May 14, 1913.

**Ella Keziah Hanna**, b. December 28, 1851, d. November 1, 1853.

**Leonard Hanna Hostetter**, b. March 26, 1829, d. March 30, 1832.

**Charles Franklin Hostetter**, b. August 10, 1830, d. June 15, 1833.

**Franklin Hanna Hostetter**, b. March 27, 1833, d. November 14, 1836.

**Albert Kersey Hostetter**, b. October 15, 1835, d. October 20, 1915; married March 7, 1871, Mary Elizabeth Shumway, b. December 28, 1838, d. July 19, 1897.

**Susan Amanda Hostetter**, b. March 31, 1839, d. January 26, 1867; married July 13, 1859, William Edward Morse, b. February 3, 1830, d. June 17, 1909.

**Henrietta Medora Hostetter**, b. June 12, 1841, d. February 15, 1860.

**Benjamin Franklin Hostetter**, b. June 12, 1843, d. June 4, 1910; married October 27, 1870, Josephine Elizabeth Wright, b. August 8, 1844, d. February 6, 1913.

**Olive Anna Hostetter**, b. November 28, 1845, d. June 13, 1910.

**Mary Alice Hostetter**, b. March 2, 1848, d. November 29, 1917.

**Rachel Emma Hostetter**, b. January 1, 1851, d. March 21, 1912.

**Arrial Twing Hanna**, b. January 27, 1840, d. November 16, 1875; married October 17, 1866, William Harbaugh Whitacre, b. January 8, 1837, d. about 1886.

**Cassius Brooks Hanna**, b. April 10, 1845, d. April 26, 1924; married December 8, 1868, Hattie Louise Thompson, b. August 24, 1847, d. February 12, 1934.

**Louis Keyes Hanna**, b. June 17, 1848, d. November 14, 1849.

**Samantha Nichols**, b. February 8, 1835, d. March 25, 1836.

**Benjamin Franklin Nichols**, b. September 23, 1836, d. May 16, 1912; married December 31, 1860, Lauretta Hessin, b. February 16, 1842.

**William Jason Nichols**, b. October 30, 1838, d. August 31, 1912; married November 22, 1864, Elizabeth Potts, b. April 7, 1843, d. July 22, 1927.

**James Hanna Nichols**, b. March 27, 1847, d. January 9, 1921; married October 12, 1871, Althea S. Brayton, b. August 3, 1850, d. July 22, 1896.

**Spencer Jones Nichols**, b. January 15, 1850, d. January 30, 1929; married October 1, 1879, Hattie Emily Jones, b. October 1, 1858, d. July 18, 1894.

**Rachel Alice Nichols**, b. December 6, 1856, d. April 15, 1934; married February 28, 1877, John Hewitt Mills, b. January 18, 1844, d. October 28, 1887.

**Elizabeth Hanna Holmes**, b. August 11, 1838, d. March 28, 1931; married September 5, 1861, David Townsend, b. July 29, 1833, d. November 7, 1919.

**Orlando William Holmes**, b. June 15, 1840, d. July 21, 1842.

**Kersey Orlando Holmes**, b. August 21, 1842, d. October 23, 1932; married November 19, 1867, Julietta K. (Etta) Raymond, b. November 11, 1845.

**Lavinia Foster Hanna**, b. December 11, 1843, d. May 21, 1875.

**Lunette Loomis Hanna**, b. February 8, 1848, d. December 8, 1821; married August 25, 1869, Albert L. Adams, b. April 23, 1846, d. August 27, 1921.

**Harry Oscar Hanna**, b. April 16, 1854, d. May 5, 1856.

**William Thompson Hanna**, b. July 1, 1856, d. December 29, 1857.

**Mary Harriet Hanna**, b. June 22, 1862; married October 27, 1887, Albert D. Hanson, b. May 22, 1859.

**Mary Emma Hanna**, b. January 16, 1846, d. July 21, 1916; married October 12, 1875, Samuel Winthrop Folsom, b. December 16, 1844, d. May 9, 1929.

**Louis Gordon Hanna**, b. February 16, 1850, d. October 8, 1912.

**Catharine Tryphena Hanna**, b. July 9, 1856, d. February 16, 1861.

**Gertrude Helen Hanna**, b. May 26, 1863.

**Flora A. Hanna**, b. March 23, 1850, d. April 28, 1933.

**Alice Hanna**, b. May 9, 1853, d. September 24, 1874.

**James B. Hanna**, b. August 26, 1854, d. December 20, 1932; married February 26, 1896, Harriett Lucile Beggs, b. February 3, 1866.

**Edwin Hanna**, b. November 18, 1857, d. July 21, 1927; married March 20, 1890, Mary Emily Slater, b. October 14, 1861, d. December 8, 1918.

**Mary L. Hanna**, b. June 12, 1860.

**Margaret Hanna**, b. May 21, 1865.

For descendants of Joshua and Susan Hanna see page 36.  
For descendants of Leonard and Samantha Maria Hanna see page facing 129.  
For descendants of Levi and Nancy Hanna see page 46.  
For descendants of Charles David and Zalinda Hostetter see facing p. 49.  
For descendants of Robert and Harriet A. Hanna see page 50.  
For descendants of Samuel and Tryphena Nichols see page 52.  
For descendants of Jesse and Rebecca Holmes see page 56.  
For descendants of Thomas B. and Sophie Hanna see page 57.  
For descendants of Benjamin Jones and Catherine Hanna see page 60.  
For descendants of Kersey and Mary Ann Hanna see page 62.



# DESCENDANTS OF ZALINDA HANNA HOSTETTER AND CHARLES DAVID HOSTETTER

<p><b>Zalinda Hanna</b>, b. February 23, 1810, d. December 4, 1854; married February 28, 1828, Charles David Hostetter, b. April 29, 1802, d. August 26, 1872; son of Jacob and Catherine Hostetter.</p>	<p>Leonard Hanna Hostetter, b. March 26, 1829, d. March 30, 1832.</p> <p>Charles Franklin Hostetter, b. August 10, 1830, d. June 15, 1833.</p> <p>Franklin Hanna Hostetter, b. March 27, 1833, d. November 14, 1836.</p> <p>Albert Kersey Hostetter, b. October 15, 1835, d. October 20, 1915; married March 7, 1871, Mary Elizabeth Shumway, b. December 28, 1838, d. July 19, 1897.</p>	<p>William Leonard Morse, b. April 27, 1860, d. September 12, 1923; married January 26, 1882, Catherine Elizabeth Keil.</p>	<p>Laura May Morse, b. December 6, 1882; married March 5, 1902, Oscar Theodore Shaull, b. November 6, 1873.</p> <p>Nellie Jane Morse, b. March 2, 1885; married March 2, 1905, Arthur E. Shaull, b. December 16, 1880.</p> <p>William Harry Morse, b. June 5, 1887; married October 26, 1910, Loretta Dale Berstler, b. January 30, 1892.</p> <p>Charles Albert Morse, b. September 17, 1889; married December 25, 1915, Neva Irene McGuire, b. February 9, 1893.</p> <p>Edward John Morse, b. December 10, 1891; married March 21, 1918, Vira Cover, b. January 17, 1898.</p> <p>Leonard Lawrence Morse, b. March 30, 1895; married February 14, 1927, Zelma Faye Wilcox, b. August 10, 1903.</p> <p>Lewis Arthur Morse, b. June 10, 1897; married February 27, 1924, Wanda Lena Fisch, b. June 6, 1902.</p> <p>Mary Susan Morse, b. November 7, 1902; married December 16, 1926, Harold Henry Voss, b. February 6, 1903.</p>	<p>Oma Edith Shaull, b. November 7, 1904; married October 16, 1926, Clarence Findlay Cram, b. April 5, 1905.</p> <p>Velma Irene Shaull, b. July 11, 1907.</p> <p>Letha Elizabeth Shaull, b. June 20, 1909, married February 27, 1929, Elvin Charles Taylor, b. April 17, 1908.</p> <p>Helen Reta Shaull, b. November 27, 1912.</p> <p>Melvin Martin Shaull, b. December 11, 1915.</p> <p>Doris Evelyn Shaull, b. January 13, 1922.</p> <p>Donald H. Morse, b. April 8, 1913.</p> <p>Dean La Verne Morse, b. September 3, 1918.</p> <p>Harriet Jean Morse, b. September 20, 1921.</p> <p>Helen Betty Morse, b. January 9, 1926.</p> <p>Catherine Irene Morse, b. April 3, 1918, d. October 3, 1920.</p> <p>Ellis Charles Morse, b. February 8, 1922.</p> <p>Dorothy Helen Morse, b. July 31, 1920.</p> <p>Ethel Lucille Morse, b. January 7, 1923.</p>	<p>Lois Jean Cram, b. March 28, 1927.</p> <p>Katherine Janet Cram, b. April 9, 1929.</p>
	<p>Susan Amanda Hostetter, b. March 31, 1839, d. January 26, 1867; married July 13, 1859, William Edward Morse, b. February 3, 1830, d. June 17, 1909.</p>	<p>George Eaton Morse, b. June 14, 1863; married February 21, 1889, Alice Dresser Morse, * b. June 22, 1861. *Her maiden name was Morse; she married a distant cousin.</p> <p>Edward Lovell Morse, b. August 19, 1865; married May —, 1890, Eva L. Angel, b. April 6, 1855, d. May 18, 1918.</p>	<p>Raymond Philip Morse, b. March 23, 1890, d. June 28, 1890.</p> <p>Edith May Morse, b. May 4, 1891; married February 14, 1912, Frank Rathjen, b. January 12, 1890.</p> <p>Medore Jane Morse, b. January 12, 1893; married February 12, 1913, Charles Langlas, b. November 30, 1889.</p> <p>Henry George Morse, b. January 18, 1895.</p> <p>Earl William Morse, b. February 27, 1897; married October 29, 1919, Ava Fay York, b. August 21, 1900.</p> <p>Amy Leona Morse, b. December 11, 1900; married August 6, 1921, Ralph L. Rudkin, b. September 20, 1902.</p>	<p>Marvin Clark Morse, b. November 1, 1927.</p> <p>Harriet Gillea Rathjen, b. March 20, 1913.</p> <p>Pauline Rathjen, b. July 9, 1915.</p> <p>Milford Charles Langlas, b. October 19, 1915.</p> <p>Rachel Doris Langlas, b. January 16, 1917.</p> <p>Gene Robert Morse, b. July 19, 1920.</p> <p>Earl Charles Morse, b. November 27, 1921.</p> <p>Marian Frances Rudkin, b. March 25, 1923.</p> <p>Wayland Morse Rudkin, b. August 21, 1924.</p>	
	<p>Henrietta Medora Hostetter, b. June 12, 1841, d. February 15, 1860.</p> <p>Benjamin Franklin Hostetter, b. June 12, 1843, d. June 4, 1910; married October 27, 1870, Josephine Elizabeth Wright, b. August 8, 1844, d. February 6, 1913.</p> <p>Olive Anna Hostetter, b. November 28, 1845, d. June 13, 1910.</p> <p>Mary Alice Hostetter, b. March 2, 1848, d. November 29, 1917.</p> <p>Rachel Emma Hostetter, b. January 1, 1851, d. March 21, 1912.</p>	<p>Charles Elmer Hostetter, b. August 27, 1871, d. May 30, 1899.</p> <p>Alice Mabel Hostetter, b. September 11, 1873, d. October 21, 1879.</p> <p>Caro Adella Hostetter, b. July 3, 1875; married September 10, 1902, Witsius Zwingli Allen, b. April 25, 1871.</p> <p>Josephine May Hostetter, b. May 29, 1881.</p>	<p>Dorothy Allen, b. August 10, 1903.</p> <p>Ruth Elizabeth Allen, b. July 1, 1905, d. January 15, 1912.</p> <p>Richard Albert Allen, b. August 1, 1908, d. August 3, 1909.</p> <p>Miriam Adella Allen, b. March 27, 1910.</p> <p>Dean Hostetter Allen, b. December 6, 1914.</p>		





# DESCENDANTS OF LEONARD HANNA AND SAMANTHA MARIA CONVERSE HANNA

**Leonard Hanna**, b. March 4, 1806, d. December 15, 1862; married September 10, 1835, at residence of Porter Converse, Unionville, Lake County, Ohio, Samantha Maria Converse, b. April 3, 1813, d. April 16, 1897; daughter of Porter and Rhoda Howard Converse.

**Helen Gertrude Hanna**, b. July 17, 1836, d. November 28, 1891; married August 7, 1862, Henry S. Hubbell, b. October 16, 1827, at Utica, N. Y.; d. February 4, 1910, at Hornell, N. Y.; son of Alrick and Laura E. Hubbell.

**Marcus Alonzo Hanna**, b. September 24, 1837, d. February 15, 1904; married September 27, 1864, Charlotte Augusta Rhodes, b. September 22, 1844, d. November 17, 1921; daughter of Daniel P. and Sophia L. Rhodes.

**Howard Melville Hanna**, b. January 23, 1840, d. February 8, 1921; married December 28, 1863, Kate Smith, b. October 22, 1843, d. May 20, 1919; daughter of Erastus Smith and Mary Ann Woodward Smith.

\*In Hartford, Conn., by the Rev. Dr. Hawes.

**Daniel Rhodes Hanna**, b. December 26, 1866, d. November 3, 1921; married (1) May Harrington, b. September 4, 1866, d. January 14, 1920; married (2) November 2, 1898, Daisy Gordon, b. April 15, 1873, d. July 6, 1919; married (3) Mary Stuart, b. October 8, 1880.

**Mabel Augusta Hanna**, b. June 14, 1871, d. December 29, 1932; married June 16, 1902, Harry A. Parsons, d. 1924.

**Ruth Hanna**, b. 1880; married June 10, 1903, Medill McCormick, b. May 16, 1877, d. February 25, 1925; married (2) March 9, 1932, Albert Gallatin Simms.

**Helen Hanna**, b. July 29, 1864, d. July 31, 1864.

**Bessie Hanna**, b. September 17, 1865, d. same date.

**Mary Gertrude Hanna**, b. December 7, 1866; married June 4, 1895, Coburn Haskell, b. December 31, 1868, d. December 14, 1922; son of William Andrew and Mary Coburn Haskell.

**Kate Benedict Hanna**, b. December 26, 1871, d. May 15, 1936; married (1) May 2, 1894, Robert Livingston Ireland; married (2) February 12, 1923, Perry Williams Hurvey, b. May 10, 1869, in Cleveland, Ohio; d. May 24, 1932, in Thomasville, Ga.

**Howard Melville Hanna**, b. December 2, 1877; married January 15, 1907, Jean Claire Hanna, b. December 31, 1882.

**Leonard Hanna**, b. March 6, 1881, d. July 9, 1881.

**Salome Maria Hanna**, b. May 17, 1844, d. April 15, 1907; married (1) September 10, 1868, George Washington Chapin, b. February 22, 1837, d. August 10, 1884; son of Herman and Catherine M. Chapin; m. (2) June 23, 1886, Jay Wyman Jones, b. May 2, 1822, d. October 27, 1904.

**Seville Samantha Hanna**, b. March 30, 1846, d. June 26, 1927; married (1) September 15, 1887, James Pickands, \* b. December 15, 1839, d. July 14, 1896; married (2) January 11, 1899, Jay C. Morse, b. March 24, 1838, d. August 22, 1906.

\*See page 194 for Pickands genealogy.

**Leonard Colton Hanna**, b. November 30, 1850, d. March 23, 1919; married (1) May 17, 1876, Fanny Wilson Mann, b. August 10, 1852, d. July 11, 1885; married (2) October 17, 1888, Coralie Walker, b. May 25, 1852, d. December 3, 1936.

**Lilian Converse Hanna**, b. December 3, 1852; married February 15, 1898, Samuel Prentiss Baldwin, b. October 26, 1868; son of Charles Candee and Caroline Sophia (Prentiss) Baldwin.

**First marriage:**  
**Henry Hubbell Chapin**, b. December 5, 1869, d. July 12, 1881.

**Charles Merrill Chapin**, b. April 19, 1871, d. December 31, 1932; married May 19, 1894, in Hoboken, N. J., Esther Maria (Lili) Lewis, b. June 17, 1871, daughter of Edward Parke Custis Lewis and Mary Picton Stevens Lewis.

**First marriage:**  
**Jean Claire Hanna**, b. December 31, 1882; married January 15, 1907, Howard Melville Hanna, b. December 14, 1877.

(For children see Howard Melville Hanna above)  
**Fanny Weber Hanna**, b. June 29, 1885; married October 30, 1909, Paul Moore, son of William Henry Moore and Ada Small Moore.

**Second marriage:**  
**Leonard Colton Hanna, Jr.**, b. November 5, 1889.

**First marriage:**  
**Marcus Alonzo Hanna II**, b. April 12, 1888; married (1) Adele Pratt, b. August 7, 1887; married (2) December 8, 1916, Rhea Fern Wiseman, b. December 2, 1892.

**Carl Harrington Hanna**, b. January 5, 1890, married July 30, 1909, Gertrude Jerome Leavitt.

**Daniel Rhodes Hanna, Jr.**, b. May 28, 1894; married June 9, 1917, Ruth Grooms Randall, b. October 27, 1893. Married (2) July 25, 1936, Lucia (Otis) Newell, daughter of Charles A. and Lucia (Edwards) Otis.

**Second marriage:**  
**Elizabeth Hanna**, b. December 11, 1901; married Richard Porter Davidson, b. September 7, 1900; son of Harry Bardley Davidson and Mary Porter Davidson.

**Third marriage:**  
**Ruth Hanna**, b. May 17, 1908.  
**Charlotte Hanna**, b. September 29, 1910, married December 27, 1927, Richard Hume, b. July 7, 1905.  
**Mary Hanna**, b. April 9, 1913.  
(Adopted) **Natalie Hanna**, b. November 23, 1900; married August 15, 1926, Stanley Carr, b. June 17, 1900.

**Katherine Augusta McCormick**, b. March 7, 1913; married June 15, 1935, Courtlandt Dixon Barnes, Jr.

**Medill McCormick, Jr.**, b. August 25, 1916, d. June, 1938.

**Ruth Elizabeth McCormick**, b. March 8, 1921.

**Coburn Hanna Haskell**, b. June 28, 1899, d. May 27, 1900.

**Melville Hanna Haskell**, b. July 7, 1901; married June 2, 1923, Katherine Adams, b. June 28, 1897. Married (2) February 9, 1937, Carolyn Hyde Woodin, b. November 27, 1901.\*

**Katharine Haskell**, b. March 19, 1903; married October 12, 1926, Ralph Perkins,† b. November 29, 1887.

**Mary Coburn Haskell**, b. September 9, 1905; married May 30, 1929, Jefferson Rukin Jelks,† b. December 20, 1899; son of William Edmonds and Lillian Simmons Jelks.

**Gertrude Haskell**, b. May 21, 1909; married October 10, 1931, Brigham Britton, b. June 21, 1907; son of Charles Schuyler and Anna Brigham Britton.

**First marriage:**  
**Robert Livingston Ireland, Jr.**, b. February 1, 1895; married February 9, 1918, Margaret Allen, b. December 17, 1894; daughter of Harry and Josephine P. Allen.  
**Elisabeth Ireland**, b. October 31, 1897.

**Fanny Mann Hanna**, b. December 6, 1907; married April 27, 1929, Julian Castle Bolton, b. November 6, 1897; son of Charles Chester and Julia Antoinette Castle Bolton.

**Howard Melville Hanna**, b. December 2, 1877; married August 27, 1936; married 19, 1909, d. August 27, 1936; married September 14, 1935, Cynthia Pamela Humphrey, b. October 16, 1913; daughter of George M. and Pamela (Stark) Humphrey.

**Jean Hanna**, b. May 9, 1910; married December 12, 1931, William Pendleton Palmer, Jr., b. July 18, 1907; son of William Pendleton and Mary (Adams) Palmer.

**Kate Benedict Hanna**, b. June 25, 1911; married November 4, 1931, Warren Bicknell, Jr., b. September 5, 1902; son of Warren and Anne Guthrie Bicknell.

**Constance Claire Hanna**, b. August 12, 1913; married November 29, 1934, Henry Payne McIntosh III.

**Mary Stevens Chapin**, b. November 10, 1895; married July 1, 1916, M. Shepard Krech, b. February 22, 1891.

**Charles Merrill Chapin, Jr.**, b. May 27, 1898; married July 7, 1925, Cynthia Robinson, b. April 20, 1904, d. January 29, 1934; married (2) February 12, 1936, Katherine (Kent) Erhart, daughter of George Edward Kent.

**First marriage:**

**Marcus Alonzo Hanna III**, b. January 7, 1909; married August 15, 1928, Catherine Jane Backus, b. February 28, 1910; daughter of Russel Backus.

**Adele Hanna**, b. January 7, 1910.

**Katherine Hanna**, b. January 25, 1913.

**Marjorie Hanna**, b. May 4, 1915.

**Second marriage:**

**Rhodes Hanna**, b. April 19, 1918.

**Rhea Hanna**, b. September 11, 1919.

**Thomas Hanna**, b. August 14, 1927.

(Adopted) **Jane Elizabeth Hanna**, b. November 2, 1910.

**Edward Leavitt Hanna**, b. February 11, 1911; married August 20, 1932, Helen Harryette Cannon.

**Grace Natalie Hanna**, b. December 29, 1919.

**Daniel Rhodes Hanna III**, b. October 19, 1921.

**John Randall Hanna**, b. January 11, 1923.

**Mary Ruth Hanna**, b. September 19, 1924.

**Daisy Gordon Davidson**, b. June 29, 1925.

**Coburn Haskell**, b. December 18, 1924.

**Schuyler Adams Haskell**, b. September 24, 1928.

**Melville Hanna Haskell, Jr.**, b. September 11, 1930.

**Leigh Haskell Perkins**, b. November 27, 1927.

**Gertrude Perkins**, b. May 10, 1930.

**Sallie Perkins**, b. May 22, 1937.

**Barbara Jelks**, b. September 13, 1933.

**Charles Schuyler Britton II**, b. July 6, 1932.

**Coburn Haskell Britton**, b. December 29, 1935.

**Louise Ireland**, b. November 1, 1918.

**R. L. Ireland, III**, b. March 28, 1920.

**Melville Hanna Ireland**, b. January 1, 1922.

**Kate Ireland**, b. August 25, 1930.

**Claire Hanna Bolton**, b. March 31, 1930.

**William Pendleton Palmer III**, b. November 5, 1932.

**Jean Claire Palmer**, b. January 12, 1934.

**Constance Bicknell**, b. September 29, 1933.

**Henry Payne McIntosh IV**, b. May 20, 1936.

**Shepard Krech, Jr.**, b. April 24, 1918.

**Merrill Chapin Krech**, b. September 18, 1919.

**Mary Esther Krech**, b. December 12, 1921.

**Alvin William Krech II**, b. January 18, 1925.

\* Carolyn Hyde Woodin's son: William H. Woodin 3d, b. December 16, 1925.

† Ralph Perkins, married (1) April 29, 1911, Margaret Keyes, b. February 16, 1889, d. April 16, 1922.

**Elizabeth Perkins**, b. June 11, 1913. Married June 29, 1935, George Clausen Miller II. Margaret Miller, b. April 26, 1937.

**Jacob B. Perkins II** ("Tim"), b. January 10, 1915.

**Ralph Perkins, Jr.**, ("Stub") b. July 4, 1916.

† Jefferson Rukin Jelks, married January 10, 1922, Della Jeffries, b. October 5, 1901; d. November 2, 1927. Child: Jeffries Rukin Jelks, b. October 21, 1927.

**Fanny Moore**, b. August 17, 1910; married May 7, 1932, John Hopkins Denison, Jr.

**Pauline Hanna Moore**, b. June 25, 1912, married September 8, 1934, Frederick Myers Dearborn, Jr., b. June 6, 1911, son of (Dr.) Frederick Myers and Anne Gayle Norvell Dearborn.

**William Henry Moore, II**, b. November 21, 1914, married June 28, 1937, Edith McKnight, daughter of Sumner T. McKnight and Henriette D. (Turney) McKnight.

**Paul Moore, Jr.**, b. November 15, 1910.

**John Hopkins Denison III**, b. May 9, 1933.

**Paul Moore Denison**, b. February 6, 1935.



# DESCENDANTS OF RICHARD WOODWARD AND ROSE WOODWARD

Richard Woodward, b. —, 1589, d. February 15, 1664-5; married (1), — Rose —, b. —, 1582, d. October 6, 1662; married (2), \*April 18, 1663, Ann Gates, widow of Stephen Gates, b. —, 1603, d. February 5, 1682-3.

\*Date of marriage settlement.

(First marriage)  
George Woodward, b. —, 1621 (? 1619), d. May 31, 1676; married (1), — Mary —, b. —, d. about 1658; married (2) August 17, 1659, Elizabeth Hammond, b. —, d. —, daughter of Thomas Hammond, of Newton, Mass.

John Woodward, b. —, 1621, d. February 17, 1695-6; married (1) Mary —, b. —, d. July 8, 1654; married (2) Abigail Stubbs, widow of Joshua Stubbs, and daughter of John and Abigail Benjamin.

(First marriage)  
Mary Woodward, b. August 12, 1641, d. August 23, 1718; married January 13, 1663-4, John Waite.

\*Sarah Woodward, b. February 6, 1642-3, d. —; married about 1664, Stephen Gates, Jr., of Boston.

Amos Woodward, b. —, d. October 9, 1679; married (probably) Sarah Patten, b. —, d. September 24, 1677, daughter of William Patten, of Cambridge, Mass.

Rebecca Woodward, b. December 30, 1647, d. —; married December 11, 1666, Thomas Fisher, of Dedham.

John Woodward, b. March 28, 1649, d. November 3, 1732; married (1) Rebecca Robins, b. —, d. 1696 (probably should be 1686), daughter of Richard Robbins, of Cambridge; married (2) ? July 7, 1686, Sarah Bancroft, b. —, d. September 22, 1723.

Susanna Woodward, b. September 30, 1651, d. September 22, 1676.

Daniel Woodward, b. September 2, 1653, d. —; married Elizabeth Dana, b. —, d. —, daughter of Richard Dana.

Mary (probably should be Mercy) Woodward, b. June 3, 1656, d. —. (Second marriage.)

George Woodward, b. September 11, 1660, d. —, 1696; married December 31, 1686, Lydia Browne.

Thomas Woodward, b. September 15, 1662, d. —, 1666.

Elizabeth Woodward, b. May 8, 1664, d. —; married December 7, 1693, Samuel Eddy.

Nathaniel Woodward, b. (?) and d. May 28, 1668.

Sarah Woodward, b. October 3, 1675, d. —; married (1) July 6, 1693, John Eddy; married (2) Isaiah (?) Whitney.

\*It appears that George Woodward had a daughter Sarah by each wife, and both were living at the same time.

Abigail Woodward, b. —, d. April 13, 1683; married January 13, 1681-2, Jeremiah Morse, b. —, d. —.

Rose Woodward, b. August 18, 1659, d. about 1694; married August 10, 1686, Richard Norcross, Jr., b. —, d. —.

John Woodward, b. December 12, 1661, d. —; married (probably) Susanna, b. —, d. —, daughter of Capt. John Grout, about 1693.

John Woodward, b. September 7, 1674, d. September 22, 1674.

John Woodward, b. July 18, 1675, d. —; married (1) January —, 1698, Hannah Hyde, b. February 1, 1677, d. January 15, 1724-5, daughter of Jonathan Hyde, Jr., and Dorothy (Kidder) Hyde; probably married (2) March 27, 1732, Abigail Ward, widow of Jonathan Ward.

Richard Woodward, b. December 26, 1677, d. about 1739; married — Mary —.

Rebecca Woodward, b. October 29, 1679, d. March 14, 1681-2.

Daniel Woodward, b. September 22, 1681, d. —; married (1) January 27, 1704, Elizabeth Greely; married (2) ? 1716, Sarah Goodenow.

Rebecca Woodward, b. February 2, 1682-3, d. —; married April 11, 1709, Stephen Hunting.

Mary Woodward, b. October 6, 1684, d. June 15, 1689.

Jonathan Woodward, b. September 28, 1685, d. 1745; married (1) March 26, 1712, Patience (?) Damon; married (2) June 8, 1720, Thankful Myrick, b. March 1685, d. February 1744.

Joseph Woodward, b. November 26, 1688, d. May 30, 1727; married June 24, 1714, Elizabeth Silsby, b. —, 1685, d. May 22, 1727, daughter of Jonathan Silsby, of Canterbury.

Ebenezer Woodward, b. March 12, 1690-1, d. —; married January 26, 1716, Mindwell Stone, b. June 26, 1696, d. —, 1774, daughter of Hon. Ebenezer Stone; married (2) Margaret, widow of Nathaniel Hammond, Jr.

Abigail Woodward, b. May 25, 1695, d. —; married —, 1715, William Greenwood, b. October 14, 1689, d. —.

- (a) Embarked at Ipswich, England, April 10, 1634, in the "Elizabeth," William Andrews, master, Richard Woodward (otherwise written Woodhead), aged 45, wife Rose, aged 50, son George, aged 13, and son John, aged 13. He settled at Watertown and was admitted freeman September 2, 1635; his name is on the earliest list of proprietors of Watertown. His wife Rose died October 6, 1662, aged 80 (this record makes her date of birth 1582, whereas the age 50, recorded at the time of her embarkation in 1634 would make her birth date 1584). Richard Woodward owned one homestead of 12 acres, another of 10 acres, also 12 other lots, amounting to about 310 acres. He bought a mill in Boston, September 8, 1648, which he sold December 26, 1648. He resided in Cambridge in 1660. At his death his estate was administered by his sons, George and John.
- (b) In April, 1669, George Woodward (son of Richard), was a witness in court, his age given as 50 years, which would make his age 15 at the time of embarkation (instead of 13 as given in the sailing record); he would thus be two years older than his brother John. He had 8 children by his first wife Mary; after her death he married Elizabeth Hammond, daughter of Thomas Hammond of Newton, and her father in his will left her 100 acres on Muddy River, Brookline, probably the same land on which her son George afterward settled. George Woodward resided in Watertown, Mass., and was selectman in 1674.
- (c) The birth of Amos Woodward (son of George), is not recorded, but he was one of the administrators of his father's estate. He was admitted freeman October 10, 1677; died in Cambridge, October 9, 1679, "aged 38"—probably should be 33, as he was witness in court April, 1668, then aged 23, and said to be of "Flint's Farm, Cambridge". It appears by his will that he left neither wife nor child; it was probably his wife Sarah, daughter of William Patten, of Cambridge, who died in Cambridge September 24, 1677. He gave his right and title to the house and land in Watertown "which was our father Woodward's" to brother Daniel Woodward.
- (d) John Woodward (son of George), was a weaver and resided on the South side of the river, near Newton Upper Falls. He was Highway Surveyor, 1686; Constable, 1694; Selectman, 1701 and 1712. He erected a house which was

Elizabeth Woodward, b. May 22, 1749, d. January 18, 1814; married January 16, 1773, Joel Ward, b. —, d. about 1832; son of Ichabod Ward, of Attleboro.

Joseph Woodward, b. May 26, 1751; d. about 1841; married January 11, 1774, Elizabeth Sumner, b. —, d. —, of Ashford.

Jason Woodward, b. July 19, 1753, d. July 15, 1821; married June 20, 1782, Sarah Sumner, b. —, d. —, of Ashford.

John Woodward, b. June 10, 1755, d. 1841-2; married April 24, 1783, Hannah Bicknell, b. —, d. —, daughter of Timothy Bicknell, of Ashford.

Martha Woodward, b. August 13, 1757, d. January 8, 1847; married March 21, 1782, Amos Bugbee, b. —, d. —, of Ashford.

William Woodward, b. November 14, 1759; taken prisoner at Fort Washington, November 16, 1776 and died prisoner December 30, 1776.

Abner Woodward, b. January 10, 1762, d. January 28, 1840.

Phineas Woodward, b. June 3, 1764, d. 1776.

Othniel Woodward, b. September 8, 1766, d. —; married (1) January 17, 1793, Syllenda Reed, b. —, d. June 18, 1840; married (2) September 12, 1842, Sally Fuller, b. —, d. —.

Perkins Bushnell Woodward, b. August 17, 1770, d. —; married April 4, 1793, Polly Smith, b. —, d. —; daughter of Simeon Smith, of Ashford.

Levi Woodward, b. August 19, 1773, d. —; married (1) August (or October) 24, 1799, Percy Harris, b. —, d. June 12, 1812; married (2) June 7, 1814, Cynthia Wood, b. —, d. —.

## NOTES ON WOODWARD GENEALOGY

Pamela Woodward, b. September 10, 1783, d. —; married — Luther Warren, b. —, d. —.

Horatio Woodward, b. June 29, 1785, d. April 28, 1856; married December 31, 1809, Mary Keyes, b. November 9, 1788, d. August 28, 1869.

Sally Woodward, b. July 7, 1787, d. —; married —, Simeon Williams, b. —, d. —.

Jason Woodward, b. April 21, 1789, d. —; married — Elizabeth Fay, b. —, d. —.

Phila Woodward, b. January 8, 1790, d. September 14, 1810.

Samuel Woodward, b. March 12, 1793, d. —.

George Woodward, b. March 7, 1795, d. —.

Mary Ann Woodward, b. March 29, 1812, d. August 13, 1867; married June 26, 1839, Erastus Smith, b. December 1, 1803, d. October 8, 1878.

standing in 1854 and then occupied by descendants of the fifth and sixth generations. He married, before 1674, Rebecca Robbins, daughter of Richard and Rebecca Robbins; (she was baptized in Cambridge about 1647). Her father executed a deed to his daughter and her husband John Woodward, June 7, 1681, of 30 acres, apparently on South side of river at Cambridge.

(e) Daniel Woodward (son of George), was given his father's homestead in the settlement of the estate; it is supposed that he was the Daniel Woodward of Medford licensed by the Court, May 1, 1690, to keep an inn.

(f) Richard Woodward (son of John), purchased land in Canterbury Conn., November 8, 1708.

(g) Jonathan Woodward (son of John), was selectman 2 years.

(h) Joseph Woodward (son of John), purchased land in Canterbury, Conn., deed dated June 10, 1710. He married Elizabeth Silsby, June 24, 1714, at First Church of Canterbury, Conn.

(i) Ebenezer Woodward (son of John), was a deacon, of Newton, Mass. His son, John, was Captain; selectman 7 years,

and Representative 2 years; Moderator of Town Meeting in 1776, that passed unanimous vote instructing Congress to declare the Colonies independent. He was in the battle of Concord; and loaned \$100 to the Town in March, 1777, to pay the soldiers.

(j) Joseph Woodward (son of Joseph), was baptised March 20, 1726, at First Church of Canterbury. He removed to Ashford 1767. He held many civil offices in Windham and Ashford—he held the most important offices in the gift of the townsmen during 26 years.

(k) Joseph Woodward (son of Joseph II), a soldier of the Revolution. He removed to Leicester, Vt., about 1841.

(l) Jason Woodward (son of Joseph II), a soldier in the Revolution and afterwards received commission of Colonel. He died in Ashford.

(m) John Woodward (son of Joseph II), served in Revolution.

(n) William Woodward (son of Joseph II), was taken prisoner at Fort Washington November 16, 1776, and died a prisoner next December 30.

