

# *The Genealogy of John Haw*

**1821 - 1916**

*Compiled by*  
PERCY L. CLIMO, B.Sc.  
526 Geneva Street  
St. Catharines, Ontario, Canada  
February, 1962



*"So all Israel were reckoned by genealogies." I Chronicles, Chap. 9, Verse 1*

*"So all Israel were enrolled by genealogies." R.S.V.*

# THE JOHN HAW GENEALOGY

## Preface

The purpose of the John Haw Genealogy is three-fold. It is set out as a memorial to our forbears. It is intended, through this presentation, that present and future generations will know their family history and become better acquainted with family members.

This is the first attempt of the writer to prepare a work of this kind. In the summer of 1961 the idea of a need for a family listing came as a result of a visit to cousins living in the Rainy River District of Ontario. The urgency of this need became apparent when letters came in from other relatives, requesting copies of the genealogy. As a result, most of the material was assembled in six months, with the co-operation of many of the relatives.

The format of the presentation was developed during the first three months of the assembly. The basic pattern of placing generations in vertical columns, and family sections in horizontal runs was considered to be a practical way to set the material in order. Once the reader becomes accustomed to the system, the material will be easy to follow, and references handy to locate. Blank columns and pages are left for future insertions by the owner.

In the gathering of the information, a standard listing was attempted. The following was asked for:— Christian names; year of birth; day, month, year, and place of marriage; full name of partner plus year of birth; mailing address; divorces; occupation of descendant; features of services and education (degrees.) For those who have passed on, the year of death; place of burial; and for the earlier generations a write-up of their respective lives.

Some have withheld complete information. Two requested deletions. This is regrettable. . . . For complete details, the reader is

referred to the respective Provincial Government Vital Statistics records, where such information is available to all who pay the required fee.

The presentation is in three parts. First is a lineage outline of the Watson family followed by a similar lineage outline of the Haw family. These sections are sketchy and incomplete and are given to enlighten the reader on lineage background. In these areas further research is in progress. The main section deals with John Haw and his descendants, and history stories connected with members of the family.

Copies of this book are not for sale. Printing and mailing costs are being financed by free-will donations from relatives and friends. All donations are placed in the "John Haw Genealogy Fund" held in trust by the writer. All John Haw adult descendants will receive their copy of this book without financial obligation. Copies will be distributed to descendent children on the request of their parents.

Punched holes are left in the margin of the book. If, in the future, other Watson family and Haw family genealogies are produced, and the same format followed, future additions may be kept together in a ring binder.

Our grateful thanks go out to all those who assisted the writer in the gathering and supplying of information. It has been a thrilling experience to compile this work and to meet many relatives and acquaintances in the process.

PERCY L. CLIMO,  
526 Geneva Street,  
St. Catharines, Ontario  
March, 1962.

*"God setteth the solitary in families;" Psalm 68, verse 6*



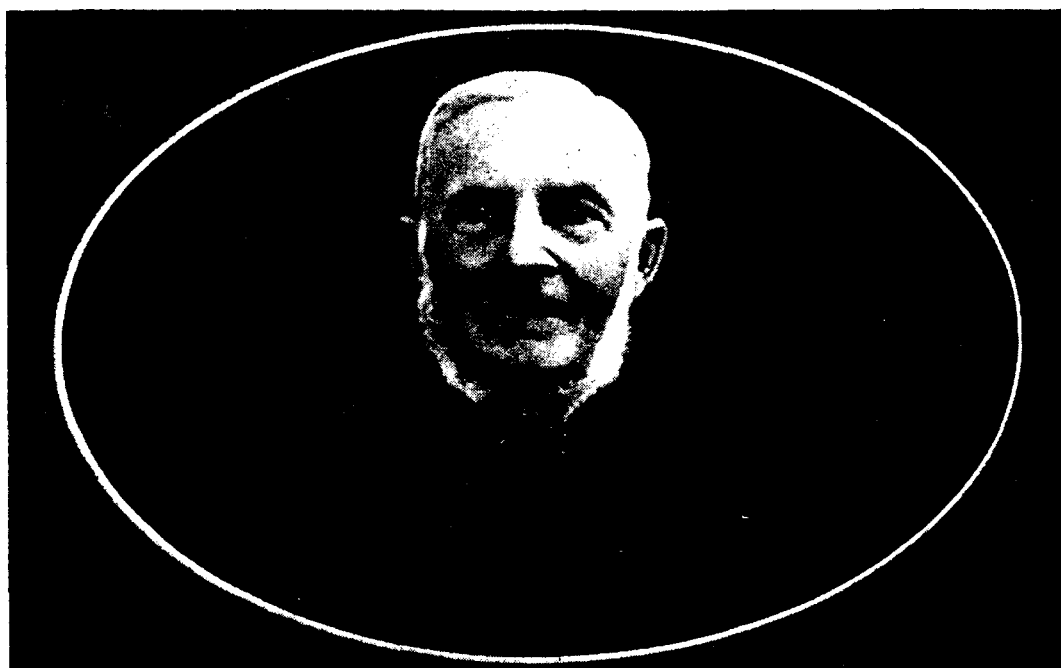

JOHN HAW ( 1821 - 1916 ) AT NINETY YEARS OF AGE  
( Photograph taken in 1912 )





WILLIAM HAW ( 1817 - 1899 )  
of Alford, England  
( an elder brother to John Haw ( 1821 - 1916 )

William Haw's occupation was that of a farm labourer. Later in his life he was a gardener for a Mr. Nainby, of Alford, England, who took the above photo of William as he was on his way to work. William disliked this picture. He remarked: "I should have been in my other clothes." This is the only picture the family ever had of William Haw.

Mrs. Arthur Moore reports, "I only saw my grandparents once. The thing I remember most was as soon as breakfast was over, my grandad took up the Bible, read aloud a chapter; held family prayers, and then went to work."





# THE JOHN HAW -- ARABELLA WATSON GENEALOGY

## *Index*

THE WATSON FAMILY GENEALOGY OUTLINE.....	Pages 2 to 5
THE HAW FAMILY GENEALOGY OUTLINE.....	Pages 6 to 13
THE JOHN HAW — ARABELLA WATSON GENEALOGY:	
THE HERMAN HAW SECTION.....	Pages 14 to 29
THE JOHN HATHERLY SECTION .....	Pages 30 to 33
THE MILLICENT HAW SECTION.....	Pages 32 — 33
THE HENRY CLIMO SECTION.....	Pages 34 to 37
THE WILLIAM HAW SECTION.....	Pages 38 to 41
THE WILLIAM PETERS SECTION.....	Pages 42 to 45

### *PHOTOS:*

John Haw at 90 years of age.....	<i>Front</i>
John Haw's Brother, William.....	<i>Front</i>
Eleanor (Watson) Ainlay.....	<i>Page 5</i>
Herman Haw .....	<i>Page 24</i>
Herman and William Haw .....	<i>Page 26</i>
Elizabeth and Herman Haw.....	<i>Page 28</i>
Zillah Haw .....	<i>Page 42</i>
Phoebe Haw .....	<i>Page 46</i>
The Isaac Haw Family Group.....	<i>Page 46</i>

The Canadian-made paper used in this book is of 60 to 75% rag content, deluxe text paper, "*Carlyle Japan Snowbite, plate finish*," and was selected for its durability characteristics

## THE WATSON FAMILY GENEALOGY OUTLINE

### ? WATSON (known as 'Pop')

and  
?

— — — — —  
The names of the parents of this Watson family are not given in the information made available to date.

Mr. William Watson of 5738 Burns Avenue, Detroit, has kindly supplied the following:

"Pop Watson came from Yorkshire, England. He was a butcher by trade. All his family were born in England except Arabella, Mrs. John Haw, who was born in Ontario."

— — — — —  
At the Brussels, Ontario, cemetery, and buried in the William Ainlay family plot is a Watson with the following inscription on his tombstone:—

"Memory of Robert Watson  
Died May 11, 1870.

Age 84 years, 11 mos. and 11 days."

It is conceivable this person may have been the 'Pop' Watson referred to above.

### THE WATSON FAMILY (not necessarily listed as to age)

#### 1. ELEANOR (ELLEN) WATSON (1812-1891)

and

William Ainlay (1811-1862)

Married at Port Hope, Ontario, May 5, 1834.

Both died and are buried at Brussels, Ontario. Ten children were born to this union. Eleanor died Aug. 29, 1891.

#### 2. ROBERT WATSON

Reported to have died in Chicago. No report.

#### 3. GEORGE WATSON

Reported to have died at Sparta, Wisconsin.

#### 4. FRANK WATSON

Reported to have died at Rice Lake, 12 miles from Port Hope. No report.

#### 5. WILLIAM WATSON

and

Elizabeth (Betsy) Haw, born Dec. 13, 1822; died October 8, 1874.

William is reported to have died at Dale from TB, while sitting in his chair. Betsy died from typhoid fever. William is believed to have died before 1860.

#### 6. THOMAS WATSON (1818-1897)

and

Alice Morphet (1828-1891)

Married at Dale, Ontario, 1850.

Worked as a shoemaker at Bletcher's Corners (Dale.) Later moved to the Township of Somerville. Buried at Fenelon Falls, Ont.

Mr. and Mrs. John Ainlay, 3330 Grant Street, Evanston, Illinois, U.S.A., have compiled, in 1954, an extensive genealogy of the Ainlay family and an interesting family history, containing a number of interesting facts about Ellen (Watson) Ainlay. From this history we gain the following: Eleanor Watson was born Feb. 7, 1812, at Scarborough, Yorkshire, England. Eleanor came to Canada with her parents when thirteen years of age. The Watsons lived in the Port Hope area. After Eleanor married, six of her children were born in Port Hope:

(continued to next column)

An enquiry to Sparta, Wisconsin, returned the following information from Mr. Riley Watson of 413 E. Montgomery St., Sparta. (Assumed to be no relation): "A number of years ago, there were three women living here by the name of Watson, namely: Mina Watson; Lena

Four children were born to this union: Polly Ann (May 22, 1849), Zillah (?), William (?) and George (1855-1912.) Polly Ann married James Smith at Dale in 1868. From this union were born nine children: Ida, Edith (Mrs. Sam Bosworth), George Arthur, Armina (Mrs. Chas. Rudd), Almira (Mrs. George Montgomery), Charles, Eva, (Mrs. John Wickson) Zil-

Seven children were born to this union: 1. Edmond; 2. Thomas; 3. George; 4. Agnes; (Mrs. Fred Rattle); 5. Arabella Davy (died in infancy); 6. Arabella (Mrs. John Suggitt) and 7. Frederick. Mr. Thomas Rattle, 2567 Lake Shore Blvd. West, Toronto 14, has compiled a Genealogy of the Thomas Watson branch. "Thomas Watson was a member of the Bap

## THE WATSON FAMILY GENEALOGY OUTLINE

3

Henry, Ann, John, Robert, Thomas, Charles. Then the family lived in Peterborough, and later in the Townships of Fullerton and Logan in Perth County, where sons William and Watson were born. Around 1850, Eleanor's husband founded Ainlayville, (now Brussels,) Ontario. Arabella and Joseph were born at Ainlayville. After the death of her husband, Eleanor became a practical nurse at Brussels, and was described as "a lovely little English lady, respected and loved by all who knew her. She spent her life in good works, helping

continued to next column)

Watson; and Mrs. John Brock. But later they moved to California and died out there. There is no record at the court house of a George Watson being buried here." Letter was dated October 31, 1961.

lah (Mrs. J. T. Evans.) and Elsie (Mrs. Alex. Smith.) The Smith people lived in Toronto. George Watson married Mary Neal. To this union were born 1. Leslie; 2. Howard, now living at Dundalk, Ontario; 3. Florence; 4. Elizabeth; and William T. Watson, 5738 Burns Ave., Detroit, Michigan, U.S.A.

tist Church. He came to Canada with his parents and brothers and sisters, from Yorkshire, Eng., to the Twp. of Hamilton. He was a volunteer in 1836-37 Rebellion. He was free, hearty, jovial and a good neighbour, ever willing to help in time of need and under any circumstances." (from his obituary.)

at births, deaths, sicknesses, festivals and banquets. She is reported to have been a lively small woman."

Eleanor's husband is described as being a surveyor, explorer, builder and founder of Ainlayville.

The Ainlay family came from Yorkshire, England, and settled in Port Hope in 1819.

Many family descendents are now living in Canada and the United States.

It may be of interest to note here the parents of James Smith who married Polly Ann Watson were Boltess Smith and Lavina Hollenbeck. This couple were U. E. Loyalists who moved to Canada from Pennsylvania and pioneered in Hamilton Twp.

(see also page 9 for additional listing)

Some of the living descendents of Thomas Watson are: Thomas Rattle, Toronto; Charles Rattle, Toronto; Russell Rattle, Highland Mich.; Lorne Watson, William Newell Watson, Morris Watson, Mrs. Gerald Chambers, Mr. Edwin Brandon, Mrs. James Wilson, all of Fenelon Falls, Ont., Harold Suggitt, Meaford; Ewart Suggitt, Miss Margaret Suggitt,

Miss Alice Suggitt, all of Toronto; Alex. Murray, Wainwright, Alberta; Lawrence Murray, Alberta; Otto Watson, Scarborough, Ont.

## THE WATSON FAMILY GENEALOGY OUTLINE

? WATSON (known as 'Pop')

and

?

— — — — —

## RESEARCH RE WATSON FAMILY LINEAGE

In recent months an attempt has been made by Thomas Rattle and the compiler of this book to establish Watson family connections with relatives in England; to determine definitely the names of the parents of this family who came to Canada in 1824 or 1825; and to learn more about Watson Family Lineage.

A copy of the telephone listings of Watson people in Scarborough, England was obtained. A letter of enquiry was addressed to over thirty Watson names living in Scarborough and area at the beginning of 1962. A number of replies to this letter were received. Some Watsons in England are quite interested in the project and are investigating the matter further. Churches have also been contacted for early family baptismal records.

This type of investigation takes time, and as we proceed with the printing, no definite proof of connections has come back to us. It is hoped some interesting family information may be revealed as a result of our efforts.

## THE WATSON FAMILY ((continued))

## 7. RACHAEL WATSON

(Feb. 23, 1822 to Jan. 4, 1864.)

and

William Britton (Sept. 18, 1805 to Dec. 25, 1879.) Married Jan. 15, 1840. Lived at Dale.

Nine children were born of this union:

1. Sarah Britton (1840-1869)
2. Hiram James Britton (1843-?) Married Jane Lambert May 22, 1872. (three descendants.)
3. John Wellington Britton (1845-?) Married Hattie Wells (to Vancouver.) (Six descendants.)
4. William Britton (1848-) (to Chicago.)
5. George Britton (1850-1859.)
6. Charles Britton (1853-1927.) Married Elizabeth Cornish (1859-1912.) Seven descendants. Died at Newtonville.

(continued to next column)

## 8. ARABELLA WATSON (?-1867)

and

John Haw (1821-1916)

Married at Port Hope, Ontario, November 28, 1854. (See John Haw Genealogy)

## OBITUARY OF

ELEANOR (WATSON) AINLAY

Wife of (A.2) William Ainlay

(Apparently taken from the Brussels newspaper of that time)

"An Old Resident Gone. — Saturday evening of last week an old and well-known resident, in the person of Mrs. William Ainlay, passed over to the great majority at the advanced age of nearly 80 years. The deceased was born at Scarboro, England, her maiden name being Eleanor Watson. She came to Canada with her parents when 13 years of age and located at Port Hope. She was united in marriage to William Ainlay, who died many years ago, and they resided at Darlington for a time, then moved to Logan Township, Perth County, and 39 years ago became residents of Brussels, then a howling wilderness. Thomas Halliday came about the same time, taking up the 100 acres on Morris side and Mr. Ainlay 300 acres on Grey side. Mr. Ainlay was here two years before the family and built his log house, the first one here, near the flax mill. Mr. Halliday's house was nearly

where the American Hotel now stands. Mrs. Ainlay's home was the stopping place for the public for years and the meeting house for the pioneer preachers until the school-house was erected on the lot where Watson Ainlay now resides. The subject of this notice might well be called the Mother of Methodism for in the Church, choir, Sunday School, etc., she was the moving spirit for years. She was the mother of ten children, eight of whom are living, as follows: Henry, of Arbanna, Illinois; John, of Nebraska; Mrs. Stacey of Denver, Colo.; Thomas, William and Watson of Brussels; Mrs. Murphy of Imlay, Mich.; and Joseph, of Listowel. Her illness was of brief duration as she was in her accustomed pew at the Methodist Church the previous Sabbath evening. Tuesday evening following she was taken ill with bleeding at the stomach, followed by paralysis and died as stated above. Mrs. Ainlay was preparing to visit her daughter at Imlay City and was about as well as usual. Her voice is silent in the earthly sanctuary but is chanting the hallelujah song in the church above. The funeral took place on Tuesday afternoon, Revds. Messers Salton and Paul taking the service. The body was

## THE WATSON FAMILY GENEALOGY OUTLINE

5

7. Samuel G. Britton (1855-?) Married and died at Owen Sound. (Five descendents.)
8. Henry Quincy Britton (1858-?) Married and lived at Chicago. (Descendents.)
9. Rachael Britton (1862-1863.)  
Mr. and Mrs. Harvey Britton, Mill St., Newcastle, Ont., Mrs. Wakelin, and Mrs. Metcalfe of Port Hope, assisted with this listing of the Britton family on Nov. 18, 1961.  
Cleland Lane, Newtonville, and Britton families at Oshawa and Belleville are also descendents.

---

placed alongside her husband in the Brussels Cemetery."

There was no date on the clipping, but her death was listed in the family Bible as being on August 29, 1891.

Donated by Mrs. John A. Ainlay, 3330 Grant Street, Evansville, Illinois.



ELEANOR (WATSON) AINLAY (1812-1891)

*Reproduced from an old photo loaned by Thomas Rattle,  
Toronto, Ontario*

(Through the years, this photo had become spot-marked and unfortunately some blemishes appear on the face of the subject)

## THE HAW FAMILY GENEALOGY OUTLINE

? HAW (? — ?)

and

? (? — ?)

The above represents an unknown Haw couple who lived in England, at unknown dates, probably in Lincolnshire. Future research may reveal details about this couple.

## RESEARCH

To date, our limited amount of research has revealed very little about earlier Haw families in England. The origin of the name, and how far it extends back into English history has not been determined. The names Haw; Hawe; Haws, etc., are probably of the same origin. Books have been published listing old family wills in England. For anyone interested in obtaining copies of old English wills in which the names Haw; Hawe; Haws, etc., are mentioned, listed, or referenced, the following is a source:

The Borthwick Institute of Historical Research, St. Anthony's Hall, York, England. The fee for this service is reasonable.

Further, one or two references may be of interest here:

From the books of the Yorkshire Archaeological Society, Record Series: —

Vol. XXIV. Will-Stephen Haw, May 3d. 1599. Strathorpe par. Averham, Nottingham; Yeorn Feb. 5-1598, vol. 27, Fol. 584.

Vol. XLVI-page 90-Marriage. Ralph Hick, tailor; 40 and Dorothy Haw, spinster, 35, York at Trinity, Kings Court.

Page 90-Marriage-Christopher Nicholson, yeoman 26, East Thickley, Co. Durham, and Margaret Haw, spinster, 22; Snape.

Will at Ripon, Topcliffe or Thirsk, year 1696 (This is a Haw will)

The above references were copied from books at the Toronto University Library by Mr. Thomas Rattle, 2567 Lake Shore Blvd., West, Toronto, Ontario.

## GENERATION I

This column is for family members of our unknown Haw couple and are listed not necessarily in order of their age.

1. JOSEPH HAW (? - Aug. 17, 1867)

and

Mary Morse (? - ?)

Married January 1, 1811, in England, probably Lincolnshire.

Mrs. Weldon H. Dodds, R. R. 1, Ridge Rd. E., Grimsby, Ont., has in her possession the marriage certificate of the above couple. Even when subjected to special tests by experts, it was impossible to decipher the place of the ceremony and by whom it was performed.

This family came to Canada about 1830, and settled in Hope Township, a few miles north of Port Hope, Ontario.

Joseph Haw died in Hope Township and is buried in St. Paul's Anglican Church Yard, Perrytown, Ont.

A story goes to the effect there were three brothers in this family. Two came to Canada, and one went to India.

## HOPE TOWNSHIP ASSESSMENT ROLLS

For the years 1846 and 1847 lists:

Joseph Haw, Concession 6, Lot 6.

For the year 1863 lists:

Joseph Haw, householder, Concession 4, Lot 12. 1½ acres, \$200. Value.

(This property was at Canton, opposite the Post office.)

## NOTE.

The Joseph Haw family as presented is incomplete. The writer has not had the opportunity to gather in further details. No slight is intended to those whose names have been omitted.

This family section has pioneered in both Hope Township, Durham County and in Grey County of Ontario.

A complete history and genealogy on this family would be very interesting.

## GENERATION II

## THE JOSEPH HAW FAMILY

Born in Lincolnshire, England.

1. SUSAN HAW (Feb. 6, 1812 - ?)  
(MRS. PERRIN)

2. MARIA HAW (Aug. 25, 1816 — ? )  
(MRS. ERNST)

3. MARY HAW (Feb. 17, 1818-1903)

and

AUGUSTUS R. SACKETT

Both buried in Swinton Park Cemetery, Grey County, Ontario.

Family descendants living in Grey Co.

Mary moved to Egremont Twp. from Hope Twp. in the 1870's and lived the rest of her life in Grey County.

4. WILLIAM HAW (June 11-1820 - ?)

and

1. NANCY (?) VINT.

Farmed in Grey County, millwright, cabinet-maker.

William moved to Egremont Twp. from Hope Twp. in the 1870's and lived the rest of his life in Grey county.

# THE HAW FAMILY GENEALOGY OUTLINE

7

## GENERATION III

## GENERATION IV

## GENERATION V

Moved to U.S.A. and descendants now a 'lost trail.'

### THE ? ERNST FAMILY

1. AARON; 2. EVA; 3. LIZA

### THE AUGUSTUS RUSSELL SACKETT FAMILY

1. GEORGE EDWARD SACKETT  
and  
?

2. MARY SACKETT

3. ABRAHAM SACKETT

4. HENRY SACKETT

5. CAROLINE SACKETT  
(Mrs. Jewell, moved to U.S.A.)

### THE WILLIAM HAW FAMILY I

1. ALBERT HAW (1850-1942)

and  
MARY MacDONALD

Lived in Proton Twp.

2. CHARLES HAW  
and  
MARY ALDCORN

### THE GEORGE E. SACKETT FAMILY

1. ANNETTY SACKETT  
and  
GEORGE ATCHESON

2. WILLIAM GEORGE SACKETT  
and  
MARY JANE McLEAN

3. RUSSELL SACKETT  
(Died at 17)

### THE ALBERT HAW FAMILY

1. DANIEL HAW (single) Dundalk, Ont.

2. CHARLES HAW (large family of  
descendants.

3. CASSIE HAW (Mrs. Schmidt)

4. ALBERT HAW

5. NELLIE HAW (Mrs. Scrimger)

### THE CHARLES HAW FAMILY

1. WILLIAM HAW (1877-1939)

### THE GEORGE ATCHESON FAMILY

Moved to Dakota and Montana, U.S.A.

1. GERTRUDE; 2. BROWNLEE;  
3. RUSSELL; 4. WESLEY; 5. ROY;  
6. SHERMAN

### THE WILLIAM G. SACKETT FAMILY

1. SYLVIA MARTHA SACKETT  
(Mrs. James Howatt, Orangeville)

2. LILLIAN FRANCES SACKETT  
(Mrs. Robert Davies, Toronto)

3. OLIVE ALMA SACKETT  
(Mrs. Wm. Strong, Toronto)

4. GORDON RUSSELL SACKETT  
(513 Scarlett Rd., Toronto)

5. EDNA BESSIE SACKETT (deceased)

6. ETTIE ALVA SACKETT  
(Mrs. C. E. Littler, Toronto)

7. LAURENCE MELVILLE SACKETT

8. HAZEL EVELYN SACKETT  
(Mrs. Lawrence E. Barton)

### THE WILLIAM HAW FAMILY

1. CHARLES HAW (Swinton Park)

2. JAMES HAW (Toronto)

## THE HAW FAMILY GENEALOGY OUTLINE

## A CANADIAN ENQUIRY.

A recent enquiry re family background, addressed to Haw listings in the telephone directories of Hamilton, Toronto, Montreal and Ottawa produced some items of interest. Approximately 50% replied to the enquiry. One reported family emigration from Ireland. Some had no record of their family origin. The most interesting return came from Hamilton. Four Haw families in Hamilton and one in Brantford stem from a Haw ancestor alleged to have come to Canada from Lincolnshire area, England, in the 1830's. Story has it that this Haw person was employed as a coachman in England by a wealthy family named Ryder. The coachman married the boss's daughter, and the couple came to Canada to escape family displeasure. They settled in the Troy-St. George area west of Hamilton, where the family carried on farming operations. This family has longevity characteristics and Christian names similar to our own family. There is a possibility of relationship here.

"Lord, Thou hast been our dwelling place in all generations." Psalm 90, verse 1.

## GENERATION I

## 1. JOSEPH HAW (continued)

## GENERATION II

## THE JOSEPH HAW FAMILY (continued)

## 4. WILLIAM HAW (continued)

— — — — —  
and  
II ? ?  
— — — — —

and  
III ? ? VINT.  
William is reported to have lived at Canton, Ontario, (Con. 4; Lot 12. Hope Twp. 3/4 acre lot opposite the Post Office.)

5. ELIZABETH HAW (BETSY)  
and (Dec. 13, 1822-1874)  
1. WILLIAM WATSON married 1848 or earlier  
and II. JOHN HAW (1821-1916)

6. JOSEPH HAW  
and (Mar. 9, 1825-Nov. 17, 1901.)  
ELIZABETH ? ( — — 1913)



## THE HAW FAMILY GENEALOGY OUTLINE

9

### GENERATION III

#### THE WILLIAM HAW FAMILY I (continued)

#### THE WILLIAM HAW FAMILY II

1. MARY HAW (Mrs. Thompson)
2. SARAH HAW (Mrs. Ferris)  
Oxbow, Sask.

#### THE WILLIAM HAW FAMILY III

1. JOHN HAW (1868-1953)  
and  
EUPHEMIA MacDONALD
2. GEORGE HAW  
and  
MINNIE McKENZIE

(See Watson Family Genealogy Outline for children and descendants. )

Pages 2 and 3

(See John Haw Genealogy)

#### THE JOSEPH HAW FAMILY

1. DANIEL HAW (1861-1960)  
Lived in Manitoba, to 99 years of age.
2. THOMAS; 3. EDWARD

### GENERATION IV

#### THE CHARLES HAW FAMILY (continued)

2. HERBERT HAW

3. JENNIE HAW  
(Mrs. James Parslow, Vancouver, B.C.)

4. ALBERT HAW

5. GORDON HAW (died at 3 yrs.)

#### THE THOMPSON FAMILY

1. FREDERICK THOMPSON 1880-1962)  
(Owen Sound)

#### THE JOHN HAW FAMILY

1. IRENE HAW (Mrs. Hoover)
2. EDWARD HAW (Millbrook, Ont.)

#### THE GEORGE HAW FAMILY

1. SADIE; 2. DELBERT; 3. NELLIE;
4. RUBY; 5. MAUD; 6. VICTORIA

The following are some of the living descendants of Betsy Haw: Mr. Howard Watson, Dundalk, Ontario; Mr. Wm. T. Watson, 5738 Burns Ave., Detroit, Mich., U.S.A.; Mr. James M. Bosworth, 581 Avenue Rd., Toronto; Mr.

#### THE DANIEL HAW FAMILY

- MRS. G. S. CAMPION  
Bellevue, Manitoba.  
MRS. E. STAPLES Benito, Manitoba.

### GENERATION V

#### THE HERBERT HAW FAMILY

1. GORDON HAW, Swinton Park;
2. RUSSELL; 3. JACK; 4. JEAN;
5. KENNETH (all of Brampton)
6. ETHEL HAW (Fairburn, Grey Co.)

#### THE JAMES PARSLow FAMILY

1. ROBERT; 2. CHESLEY; 3. ALICE;
4. GORDON; and 5. MARY

#### THE ALBERT HAW FAMILY

1. MABEL (Mrs. Wiltshire)
2. ALLEN; 3. GORDON; 4. ERIC;
5. WILLIAM

#### THE EDWARD HAW FAMILY

WALLACE HAW  
Millbrook, Ontario, (undertaker)

Wilmer Rudd, 141 Landsdowne Ave., Toronto;  
Mrs. Weldon H. Dodds, Ridge Rd. E., R.R. 1,  
Grimshy, Ontario, Mrs. Zillah Gartshore, 81  
Salem Ave., Toronto; Hubert A. Smith, 6940  
East Coronado Rd., Scottsdale, Arizona; James  
E. Smith, 3180 Old Danforth Road, Scarbor-  
ough, Ont.; Mrs. Charles Minton, 15 Logan  
Ave., Willowdale, Ont.

A number of descendants of Thomas Haw live  
in the Toronto area.

## THE HAW FAMILY GENEALOGY OUTLINE

## GENERATION I

## 1. JOSEPH HAW (continued)

? HAW (? — ?)  
 and  
 ? ? (? — ?)  
 (continued)

## GENERATION II

## THE JOSEPH HAW FAMILY (cont.)

## 7. GEORGE HAW

(Mar. 3, 1827-June 20, 1903)

---

BORN IN CANADA.

## 8. ROBERT HAW

(Oct. 21, 1830-June 17, 1832)

---

## 9. ROBINSON HAW

Feb. 16, 1833-1916)

and

ELIZA JANE McELROY (Feb. 14., 1835-1919)

Married March 18, 1857.

Buried in Union Cemetery, Port Hope

Tombstone inscriptions:

For Robinson Haw —

"65 years an Orangeman."

For Eliza —

"She lived and died a Christian."

Robinson moved from Hope Twp. to Egermont Twp. in the 1870's, settled on Crown Land and later, around 1905, moved back to Hope Twp. where he resided the rest of his life.

## 10. MARGARET HAW

Oct. 3, 1835-Oct. 3, 1837)

## THE HAW FAMILY GENEALOGY OUTLINE

11

### GENERATION III

George remained single.  
Died in Grey County. Buried in Swinton Park Cemetery. Herman Haw bought George Haw's farm at Dromore, in 1886.

### GENERATION IV

Hope Township—Con. 8, Lot 11; 50 acres.  
Assessment listing 1860. Residence: Lot 25.  
Con. 22; Egermont Twp.; Grey Co.

### GENERATION V

George moved from Hope Twp. to Egermont Twp. in the 1870's.

#### THE ROBINSON HAW FAMILY

1. WILLIAM SAM HAW  
(Aug. 25, 1858-Mar. 18, 1942)  
and  
ADA LAWSON HUDSON  
Married March 18, 1903, at Akron, Ohio.  
Buried in Park Lawn Cemetery, Toronto.

2. EPHRIAM HAW (?-1918)  
and  
FREDERICA LESLIE (?-1949)

3. GEORGE L. B. HAW (1864-1956)  
and  
I. FRANCES ANN McLEAN (1865-1908)  
Francis is buried in Swinton Park.

and  
II. MRS. BELLE LOCK (?-1953) nee Collupy.  
Belle buried in Port Hope Union Cemetery.

4. ALLAN ROBINSON HAW  
(1868-1898)

and  
LOTTIE HAMMIL. Married in 1895.  
(Mrs. Howard Walsh, Orono, Ont.)

#### THE WILLIAM SAM HAW FAMILY

1. FLORENCE ELIZA HAW (1905)  
and  
REV. JAMES R. SIMPSON  
Married in Peterborough, Ont., August 8,  
1935. Address: 236 King St. E., Ingersoll, Ont.

2. ALDEN HAW (1913)  
and  
WILMA K. GRINDALL (1918)  
Married June 17, 1944, Toronto.  
Address: 42 Algoma St., Toronto 18.

Lived in Hope Twp. and buried in Port Hope Union Cemetery. No descendants.

George moved to Grey County from Hope Township and returned to the Joseph Haw homestead in Hope Twp. about 1915 where he died in 1956, and is buried in Swinton Park Cemetery, Grey County.

One son died at birth and is buried in Cleveland, Ohio.

#### THE REV. JAS. R. SIMPSON FAMILY

1. ROBERT DAVID SIMPSON (1937)  
2. DONNA G. SIMPSON (1941)  
3. B. KATHLEEN SIMPSON (1949)

#### THE ALDEN HAW FAMILY

1. HELEN KATHLEEN HAW (1952)  
2. DAVID WILLIAM HAW (1956)

THE HAW FAMILY GENEALOGY OUTLINE

GENERATION I

? HAW (? — ?)  
and  
? (? — ?)  
  
(The above represents unrevealed forbears)

2. ? HAW (? — ?)  
and  
? ? ( ? - ? )

This Haw couple lived in England and to date their names have not been revealed to the writer. Some of the descendents of this Haw couple have resided in England. It is hoped that future research will reveal more details about this couple.

“One generation shall praise Thy works to another, and shall declare Thy mighty acts.”  
—P’salm 145, v. 4.

3. OTHER UNREVEALED HAW  
NAMES:

GENERATION II

THE ? HAW FAMILY

1. WILLIAM HAW (1817-1899, Jan. 15)  
and  
JANE PORTAS ( ? -1899)  
William and Jane moved to Alford from Raithby in the year 1870.  
William died at Alford, Lincolnshire, January 15, 1899, age 82 years.  
Jane died February 25, 1899, age 85 years.

The following is from an Alford paper (England) and was written about 1899:  
“Mr. and Mrs. (William) Haw who died within a short time of each other came to reside in Raithby near Spilsby. There is a touch of beautiful pathos about their deaths occurring so near together, derived from the fact that their married life covered the long period of 57 years. It was the death of a near relation that was the means of bringing him to decision 40 years ago. There was an air of cheerfulness and simplicity about their piety that rendered it peculiarly attractive. It was ever a joy and inspiration to visit them. They died as they had lived, in simple trust in Christ their Saviour.”  
Contributed by Jane Ellen Haw, (Mrs. Moore, granddaughter)

(See front for photo of William Haw)

2. JOHN HAW (1821-1916)  
and  
I. ARABELLA WATSON (182?-1867)  
and  
II. ELIZABETH (HAW) WATSON (1822-1874)  
(BETSY)

3. JOSEPH (?) HAW ( ? ? )

## THE HAW FAMILY GENEALOGY OUTLINE

13

### GENERATION III

#### THE WILLIAM HAW FAMILY

1. WILLIAM HAW ( ? - ? )  
Lived at Mavis Enderby, Lincolnshire.

---

2. GEORGE HAW ( ? - ? )

---

3. JANE HAW ( - 1927, Jan 14)

---

4. CHARLES HAW ( ? - ? )  
and  
FLORENCE BACON ( ? ? )  
Lived at Mablethorpe, Lincolnshire.

---

5. ISAAC HAW ( ? - 1923)  
Born at Raithby, Lincolnshire,  
and  
ELEANOR CATCHPOLE ( ? - ? )  
Born at Norfolk. Moved to Redcar. Married at  
Redcar, Yorkshire, October 18, 1875, at the  
Wesleyan Chapel.  
Lived at New Marske.  
These people, during World War I, entertain-  
ed John Haw descendents from Canada serving  
in the Canadian Army. Their kind hospitality  
is ever remembered.

---

— — — — —

The Haw families in England attended the  
Wesleyan Chapel, now the Methodist Church.

---

See page 46 for the Isaac Haw Family photo

See the John Haw Genealogy List

### GENERATION IV

#### THE WILLIAM HAW FAMILY

Report of a large family of nine: four sons,  
five daughters. No names or addresses received.

Remained single.

Age 78. Remained single.

#### THE CHARLES HAW FAMILY

Two boys and three girls reported for this  
family.

No names or addresses received.

#### THE ISAAC HAW FAMILY

The Isaac Haw family was born at New  
Marske.

1. GEORGE WILLIAM HAW  
DEC. 30, 1880-1941)

and KATE REED

(Still living at Stockton-on-Tees)

2. JANE ELLEN HAW (Nov. 14, 1884)  
and ARTHUR MOORE (1876-1949)

Born at Lackenby, Yorkshire.

Married Feb. 28, 1911.

Address: Mrs. J. E. Moore, 24 Spring Rd.,  
Abingdon, Berkshire, England.

(Our grateful thanks to Jane for assisting in  
this compilation)

3. SARAH ELIZABETH HAW  
(1887-1961)

and ALFRED HARDMAN ( )

Married April 5, 1920. No descendents.

4. ISAAC HAW (1893)

Address: Lower Croft, Hempnall, Norwich,  
England.

### GENERATION V

#### THE GEORGE HAW FAMILY

1. HAROLD HAW (1909)  
21 Main Ave., York, England.  
Son: Geoffrey Haw (1938.) Born at York.

#### THE ARTHUR MOORE FAMILY

and married in 1957

1. JOHN MOORE (1913)  
and MADIE WALTER ( )  
Address: 176 Wildmore Estate.  
Abingdon, Berkshire, England.  
Son: Peter John Moore (1958)

2. LILLY MOORE (1912)  
Single. Born at Lazenby, Yorkshire.  
24 Spring Road, Abingdon.

No descendents.

## FAMILY HISTORY AND LIST OF JOHN HAW DESCENDENTS

JOHN HAW (1821-1916)

and

ARABELLA WATSON (182?-1867)

Married at Port Hope, Ont., Nov. 28, 1854.  
Labourer, farmer.

Arabella probably died on the Israel Goheen farm, Lot 29, Con. 5, Hamilton Twp. from TB in the Fall of 1867, and is buried in Bethel Grove Cemetery or in Port Hope. (A search produced no records.)

John died at Canton, Ont., on the farm of W. A. Peters, Lt 13, Con. IV, Hope Township, Wednesday September 6, 1916, and is buried in Welcome, Ontario, Cemetery.

## RECORD INFORMATION

## THE HAW FAMILY BIBLE

Presently in the possession of Kenneth Haw, Toronto, was purchased in 1887. It is a large volume about 10x12x4, and published in 1886. The following is written in the flyleaf:

"This Book bought Nov. 1887, Cobourg.  
L. H. Z. H."

The initials refer to Elizabeth (Lib) and Zillah Haw. It was bought at the time the family lived at Baltimore. Written in the Bible are the following:

The page for the marriage certificate was filled in.

"John Haw of the Township of Hope and Arabella Watson of the Tp. of Hope, on November 28th, 1854, at Port Hope, by Rev. (Minister's name missing.)

Witnesses: William Watson  
Elizabeth Watson"

The witnesses were man and wife.

William was an older brother to Arabella and Elizabeth, known as Betsy, was a daughter of Joseph Haw, and a first cousin to John Haw. The witnesses resided at Dale.

Under Marriages the Bible records,

Herman Haw married Feb. 22, 1882.

Phoebe Haw married Feb. 22, 1883.

Elizabeth Haw married May (28) 1896.

William Haw married July 29, 1896."

(continued to page 16)

## FIRST GENERATION

## THE JOHN HAW FAMILY

1. HERMAN HAW (1855-1946)

and JESSIE STEVENSON (1863-1936)

Married at Cold Springs, Ontario, February 22, 1882. Farmer, politician.

Herman died at Vancouver, B.C., Dec. 1, 1946, and was buried at Pennant cemetery, Sask.

Jessie died at Proton Twp., Grey County, Ont. July 31, 1937, and is buried in Mount Forest cemetery, Ontario.

Born in the Village of Dale, Ont., Herman probably received his elementary education at the village school. He was about ten years of age when the family moved to a rented farm at Lot 29, Con. V, Hamilton Twp., and N.E. from Bethel Grove Church. Herman may have attended Bethel School, but in all probability he helped his father with the farm work from an early age. Before his marriage, he was employed in the Cobourg Crossen Car Shops as a carpenter. At the time of his wedding, he entered a partnership with Dan McFaul to work a large rented farm near Cold Springs (Lot ? Con ? Hamilton Twp.) It was at this farm where sons Stanley and George were born. Herman owned a share in a clover threshing machine and performed custom threshing in the area during the Fall and Winter.

In 1886, the McFaul-Haw partnership was dissolved. Herman, with his share of the assets, moved his family to Egremont Twp. in Grey County, and started farming operations on the George Haw farm, lot 23, Con. 18, and a short distance from the village of Dromore. As his family grew, Herman expanded his operations, and a few years later he owned two farms, rented two additional farms, all close together. The other ten children of his family were born at Dromore.

While in Grey County, Herman took an active interest in the community, and served on the local school board. In politics, he was a loyal, hard-working Liberal (Grit) and organized political meetings at election time.

(continued to page 16)

## SECOND GENERATION

## THE HERMAN HAW FAMILY

1. HERMAN STANLEY HAW (1883)

and

MARY EMILY MAPES (1888)

Married at Swift Current, Sask., July 29, 1914. Farmer, now retired. Address: 228 4th Ave. N.W., Swift Current, Saskatchewan.

Stanley was born at Cold Springs, Ont. At three years of age the family moved to Egremont Twp. in Grey County, Ont. It was here Stanley received his elementary school education, and helped his father at farming until 1905 when he travelled to Saskatchewan via the harvesters' excursion.

Stanley homesteaded at Battum, Sask., and became a grain farmer on a large scale. Stanley is noted for his hard and industrious work and for his philanthropy to hospitals and institutions, etc.

## THE HERMAN HAW FAMILY SECTION

15

### THIRD GENERATION

#### THE H. STANLEY HAW FAMILY

1. MABEL HAW (1915)  
and  
I. LORNE MOCK (1896-1947)  
Married at Swift Current, Sask., Nov. 21, 1938  
Lorne is buried at Pennant, Sask.

II. and  
DONALD MANNING (1913.  
Married at New Westminster, B.C.,  
May 19, 1956.  
Address: 1022 Ewen Ave., New Westminster,  
B. C.

2. NELLIE HAW (1916)  
and  
ROBERT PERCY SAIGEON (1904)  
Married at Swift Current, Sask.,  
October 19, 1939. Address: 7615-26th Street E.  
Calgary, Alberta.

3. ETTA MILDRED HAW (1918)  
and  
GEORGE COGHILL (1911)  
Married at Yorkton, Sask., January 28, 1950.  
Address: Box 880, Weyburn, Sask.  
Mildred served in the Services during World  
War II.

4. LILY HAW (1919)  
and  
DAVID COGHILL (1919)  
Married at Regina, Sask., May 8, 1940.  
Address: 253-2nd Ave., N., Yorkton, Sask.  
Lily is a school teacher.

5.  
I. J. H.-1-1-5

II.

### FOURTH GENERATION

No descendants.  
(Step children not listed.)

No descendants.

#### The ROBERT P. SAIGEON FAMILY

1. THOMAS ROSS SAIGEON (1940)  
Born at Cabri, Sask.  
2. DENNIS ROBERT SAIGEON (1942)  
Born at Herbert, Sask.  
Ross and Dennis are presently serving in the  
Canadian Navy at Halifax, N.S.

#### The GEORGE COGHILL FAMILY

1. DONALD ROBERT COGHILL (1950)  
(Step children not listed.)

No descendants.

J. H. 1-1-5 (I)-1.

J. H.-1-1-5 (II)-1.

J. H.-1-1-5 (II)-2.

### FIFTH GENERATION

OR NOTES

## FAMILY HISTORY AND LIST OF JOHN HAW DESCENDENTS

## The Haw Family Bible (cont.)

The marriage of Zillah Haw on April 5, 1893, is not recorded.

Under Births the Bible records:

Herman Haw born Sept. 4, 1855.

Phoebe Haw born March 13, 1857.

Millicent Haw born Sept. 22, 1859.

Elizabeth Haw born May 31, 1861.

William Haw born Oct. 5, 1863.

Zillah Haw born April 30, 1866."

— — — — —  
Herman, Phoebe, Millicent, Elizabeth and William were born at Dale. Zillah was born at the Israel Goheen farm in Hamilton Twp. The Peters family reports Arabella died eighteen months after Zillah was born.

## THE SMITH FAMILY BIBLE.

Polly Ann Watson, eldest child of William and Elizabeth Watson married James Smith. This is the Smith family whose Bible records in part the following:

"Polly Ann Watson, born at Port Hope May 22, 1849.

Polly Ann Watson, of the Township of Hope, married James Smith of the Township of Hamilton, at Dale, November 25, 1868.

Witnesses: Nathaniel Smith

Zillah Watson.

Rev. Mr. Graham performed the ceremony."

— — — — —  
"Betsy Haw born December 13, 1822.

— — — — —  
"Wm. Watson died August 28, 1874.

Elizabeth Haw died October 8, 1874.

Zillah Watson Died October 20, 1874."

Wm. and Zillah were Betsy's children.

## LAND PURCHASES

Township of Hope, Lot 3, Con. 2. Registry Office instrument No. 5-2898, John Haw purchased one acre of land, described in part as adjoining the property on which the Baptist Church now stands, for 75 pounds. The date of the purchase was 11th of December, 1854. John and Margaret Cassidy sold the property.

(continued to page 18)

## FIRST GENERATION

## The John Haw Family (cont.)

## 1. Herman Haw (cont.)

It appears that Herman was an industrious worker, and ambitious to get things done. Neighbours remarked how Herman would be out working on logging operations in cold, stormy weather, when other men would sit in their houses. In 1900 he built a barn on the "Dixie" farm, and in 1905 he built a second barn on the home farm.

A call to the West attracted Stanley in 1905, and he left home for Saskatchewan on the harvester's excursion. Stanley started homestead activities 35 miles N.W. of Swift Current, now Battrum. Later George followed his brother to Saskatchewan, and Elsie went West in 1909. These moves started a family trend to go West.

In 1911, Herman visited the prairies and he was so impressed with the possibilities the prairies offered, he filed on a homestead of 320 acres, located about three miles South-West of what is now Pennant. He returned to Grey County in Ontario, sold one of his farms, left the other farm to his wife, and returned to Saskatchewan in 1912 to start farming his homestead.

In 1916 he bought another 320 acres, and in 1918 purchased a third parcel of 320 acres. His holdings consisted of:

The S.E. quarter, Sec. 15, Twp. 18, Range 17;  
The N.E. quarter, Sec. 10, Twp. 18, Range 17;  
The South half of Sec. 10, Twp. 18, Range 17;  
The West half of Sec. 31, Twp. 19, Range 16.  
All West of the third meridian — a total of 960 acres.

Herman farmed until 1925, sold his land to his son, Alexander, and retired to a new house in Pennant. Now his grandson, Delbert Haw is farming the homestead farm.

During this period, Jack went West, first to North Dakota, and later filed a homestead next to Stanley in Saskatchewan. Alex. and

(continued to page 18)

## SECOND GENERATION

## The Herman Haw Family (cont.)

## 1. Herman Stanley Haw (cont.)

2. GEORGE ARTHUR HAW  
(1884-1956)

and

VICTORIA ELLA PARKER (1889)

Married at Stratton, Ontario, Aug. 10, 1917.

George is buried at Forest Lawn Memorial Park, Burnaby, B.C.

Ella's address: 2503 East 27th Ave.,  
Vancouver 12, B.C.

— — — — —  
Born December 25, 1884, near Cold Springs, Ontario, George moved with the family, at two years of age to Egremont Township, in Grey County. He received his elementary education at the Boothville school, or S. S. No. 14, Egremont Township, and as he grew older he assisted his father with the farm work. One summer, he worked on railroad construction between Durham and Princeville. When needed he would assist the other farmers with their work.

George was fond of sports, and played football for the Dromore Senior team in 1907. The next year he went West on the harvesters excursion, and assisted with the wheat harvest in Saskatchewan. The same winter he filed on a homestead located next to his brother Stanley's land in Saskatchewan — Section ?

(continued to next column)



## THE HERMAN HAW FAMILY SECTION

17

### THIRD GENERATION

The H. Stanley Haw Family (cont.)

6. LUELLA MAY HAW (1925)  
and VICTOR VOISEY (1922)  
Married at Vancouver, B.C., January 5, 1944.  
Address: 14073-102nd Ave., North Surrey, B.C.  
Luella served in the C.W.A.C. during World War II.

7. GEORGE HARVEY HAW (1927)  
and LAURA HAHN (1927)  
Married at Swift Current, Sask., June 17, 1949  
Address: Box 152, Swift Current, Sask.  
Occupation: Oil tank battery operator.  
Served one year, R.C.A., World War II.

### THE GEORGE HAW FAMILY

1. HERMAN ALEXANDER HAW  
(1920)  
and I. JOYCELYN BARCLAY (1921)  
Married at Vancouver, B.C. October 6, 1942.  
Divorced March 1949.

and  
II. MURIEL ELIZABETH RIGHTON (1931)  
Married at Saskatoon, Saskatchewan, November 2, 1951.  
(Occupation)  
Address: 4217 Slocan St., Vancouver, B.C.

George A. Haw (cont.)

—township ? — Range, and about 35 miles N.W. from Swift Current. He complied with his homestead duties in winter seasons and worked on railroad construction in Alberta in the summer. He married in 1917 and the following year he sold his homestead and bought land at Fiske, Saskatchewan, where he farmed until 1952. For several years he, with his wife moved to Vancouver for the winter. Some

### FOURTH GENERATION

NOTES

### The VICTOR VOISEY FAMILY

1. LEON VOISEY (1944)
2. RAYMOND VOISEY (1948)
3. MORRIS VOISEY (1949)

### The HARVEY HAW FAMILY

1. GLENDA MARLEEN HAW (1950)
2. CALVIN THOMAS HAW (1952)
3. DENNIS LYLE HAW (1958) Twin
4. DEAN RONALD HAW (1958) Twin.

### The HERMAN HAW FAMILY (I)

1. SANDRA LEE HAW (1946)  
Address: 2503 East 27th Ave., Vancouver 12.  
B. C.

### The HERMAN HAW FAMILY (II)

1. MORRIS HERMAN HAW (1952)
2. MARY ELLEN HAW (1954)
3. SUSAN GAIL HAW (1955)
4. LAUREN GEORGE HAW (1957)
5. GEORGE ARTHUR HAW (1958)
6. LOUISE EDITH HAW (1960)

George A. Haw (cont.)

winters George worked on logging operations and other winters he applied his skill at carpenter work. In the winter of 1955-56 George and his son Herman built a 27-foot fishing boat which Herman uses for salmon fishing. During his lifetime, George was also an excellent cook, and he was able to prepare meals that would be the envy of any woman.

George A. Haw (cont.)

In his last few years, George developed a high blood pressure and hardening of the arteries along with arthritis, and had to retire to the West coast for health reasons. He passed away on October 12, 1956 and was buried October 16 in the Forest Lawn Memorial Park at Burnaby, B.C.

## FAMILY HISTORY AND LIST OF JOHN HAW DESCENDENTS

## John Haw (cont.)

## Land Purchases (cont.)

On February 21, 1856, John Haw bought an additional half acre for 12 pounds, 2 shillings from Samuel and Jane Gifford, and located adjacent to the Baptist Church property. This property was West of the corners and on the South side of the road.

## ASSESSMENT ROLLS

John Haw's property appeared on Hope Twp. assessment rolls for the years 1857, 1860 and 1863. His name was missing on the 1866 roll. Assessments reported at three-year intervals.

William Watson, lot 3, con. 3. ½ acre, reported in 1857. Also 1846 and 1847.

Mrs. Wm. Watson is the owner of this same parcel in 1860, 1863 and 1866, indicating William died before 1860.

## HAMILTON TOWNSHIP ASSESSMENT ROLLS 1865

Ward 5. John Haw, farmer, householder; owner. Israel Goheen, School Section 14, Con. 5, Lot 29, 94 acres. Prop. value \$752. Personal property, \$100., total \$852. 6 days Statute labour.

John Haw, tenant, farmer. Owner, Israel Goheen, School Section 14, Con. 5, Lot 29, 94 acres. 70 acres cleared. Value \$752. and \$100 personal. Total \$852. No. of persons in family 8. 3 cattle, 11 sheep, 2 hogs, 2 horses. 5 days St. lab. Reserve Militia Roll.

1869

John Haw, farmer, tenant, age 46. Owner, Israel Goheen, School Section 14, Con. 5, Lot 29, 94 acres cleared. Value of property \$940. Personal \$160. Total \$1100. 6 days Statute labour. No. of persons in family, 10. 8 cattle, 16 sheep, 3 hogs, 2 horses. March 18th.

(continued to page 20)

## FIRST GENERATION

## The John Haw Family (cont.)

Jim also went West in 1912, Eva left for the West in 1916, and Margaret moved to the prairies in 1917, after she was married, only to return to Ontario the following year. Ethel and Norman moved West in 1917.

From time to time, Herman came back East to visit his family, his sisters, brother, other relatives and friends. He always corresponded with his folk and maintained family ties.

Herman took to local politics, and from 1914 to 1916 served as councillor for Pennant Station, Sask. Next, he became reeve for the same municipality, and served in this capacity for ten years until 1926. In his political life, he was aggressive and worked for improvements in the form of good roads, telephone and power lines, etc. He still maintained his devotion to the Liberal Party, and later entertained 'Mitch' Hepburn, the dynamic Ontario Premier of the '30's, during one of the election campaigns for the Federal Parliament.

Following his retirement, he lived in Pennant in the summers, but spent many of his winters at the West coast. Following a lengthy illness in 1946, he sold his Pennant home and lived that summer with his son James and daughter-in-law Edna, where he was well cared for.

Even at 91 years of age, Herman still had plenty of 'drive.' The Swift Current, Sask., newspaper, "The Sun," had this to say on September 10, 1946:

"This prairie land produces some wonderful characters, and one of these is Herman Haw, widely known farmer of the Battrum district. Last Wednesday, September 4, Mr. Haw reached his 91st year and was the recipient of many congratulations. Mr. Haw never does mind anyone calling him 'Old Man', but he belies that nomenclature.

For instance, last Tuesday, the day before his 19st birthday, he drove his own car from Battrum to Beaver Flats, to visit his daughter, Mrs. T. W. McConnell. He was accompa-

(continued to page 20)

## SECOND GENERATION

## The Herman Haw Family (cont.)

## 3. ELSIE HAW (1887)

and

THOMAS McCONNELL (1886-1956)

Married at Swift Current, Sask., October 10, 1911. Thomas is buried at Swift Current in Memorial Gardens Cemetery.

Address: Box 73, Stewart Valley, Sask.

## THE HERMAN HAW FAMILY SECTION

19

### THIRD GENERATION THE THOMAS McCONNELL FAMILY

1. JOSEPH McCONNELL (1912)  
and EDYTHE BARBER (1915)  
Married at Swift Current, Sask., November  
25, 1936. Salesman and farmer.  
Address: Stewart Valley, Sask.

2. RUBY IOLA McCONNELL (1913)  
and ROBERT WILLIAM JOHNSON (1914)  
Farmer. Married at Stewart Valley, Sask., on  
June 10, 1936.  
Address: Box 73, Stewart Valley, Sask.

3. ELLA McCONNELL (1915)  
and I. VERNAN J. DODSON ( )  
Married at — — — —  
(Date) — —

— — — — —  
and H. LLOYD PHERRILL ( )  
Married at Toronto, Ont. (Date) — — 1940.  
Address: 500 S. Second Ave., Arcadia, Calif.

4. JAMES McCONNELL (1916)  
and CHRISTELLA EIDEM (1924)  
Married at Kyle, Sask., July 4, 1946. Farmer.  
Address: Stewart Valley, Sask.

5. PATRICK McCONNELL (1919-1920)  
Buried in Swift Current Cemetery.

6. JESSIE McCONNELL (1922)  
and ORVILLE GRANT (1918.) Farmer.  
Married at Leinen, Sask., September 29, 1940.  
Address: 560-5th Ave. N.W., Swift Current,  
Saskatchewan.

(continued to page 21)

### FOURTH GENERATION THE JOSEPH McCONNELL FAMILY

1. PATRICK McCONNELL (1937)  
and LOUISE WELLS ( )  
Married at Swift Current, Sask., Nov. 7, 1958.  
Farmer. Address: Stewart Valley, Sask.

2. FAYE McCONNELL (1940)  
3. MARGARET JEAN McCONNELL  
(1954)

### THE ROBERT JOHNSON FAMILY

1. GERALD ROBERT JOHNSON (1939)  
2. DEAN TRENT JOHNSON (1954)

### THE VERNAN J. DODSON FAMILY

1. PATRICIA LORAIN DODSON  
and JAMES NANTIS ( )  
Married at — — — —  
(Date)  
Address:

### THE JAMES McCONNELL FAMILY

1. CONNIE MARLENE McCONNELL  
(1947)  
2. CLARKE MORRIS McCONNELL ('48)  
3. CORINNE DAWN McCONNELL  
(1950)

### THE ORVAL GRANT FAMILY

1. SANDRA LEE GRANT (1942)  
2. SHERRONA CELIA CONSTANCE  
GRANT (1945)  
3. DEBBY LYNN GRANT (1954)

### FIFTH GENERATION THE PATRICK McCONNELL FAMILY

1. DAWN McCONNELL (1960)  
2. TERRY LEE McCONNELL (1961)

### THE JAMES NANTIS FAMILY

1. DENISE NANTIS (1960)

The Orval Grant Family  
(continued)

4. JAY SOPHUS GRANT (1959)  
5. THOMAS ORVILLE GRANT (1961)

## FAMILY HISTORY AND LIST OF JOHN HAW DESCENDENTS

## John Haw (cont.)

The Historical Committee of Baptist Convention, Ontario and Quebec, McMaster Divinity College, c/o McMaster University, Hamilton, Ontario, reports no record of a Baptist Church at Dale (Bletcher's Corners) at any time, early or late. Probably no records of this early Church exist.

## WELCOME, ONTARIO CEMETERY

is located north of Port Hope and South-west of and adjacent to the junction of No. 2 and 401 highways.

John Haw's tombstone carries the following inscription:

"In memory of John Haw. Native of Lincolnshire, England. Born 1821; died Sept. 5, 1916."

## THE SMALL VILLAGE OF DALE

The origin of Dale goes back to very early settlement days. By 1798 start was made on Asa Danforth's roadway, 40 ft. wide, through the bush from York to Kingston. By 1800 the road was open for travel as far East as Hope Township. The Danforth road passed through what was later Dale.

Even before the Danforth road was opened, the location of Dale was on the Indian Ganarska Portage from Smith's Creek (Port Hope) to Rice Lake and North. This portage route became the first settlers' line of communication with the North. It was natural for a village to spring up at the cross-roads of early settlement communications. In 1818, Barnabas Bletcher operated a still in Hope Township, and Dale was probably the location. The same gentleman owned and operated a tavern at Dale. Later the Bletchers were prominent operators of a stage line northward from Port Hope, and for a time westward to Toronto. Dale, a small settlement North of Port Hope was long called Bletcher's Tavern. (The Valley of the Trent, by E. C. Guillet.)

(continued to page 22)

## FIRST GENERATION

## The John Haw Family (cont.)

## I. Herman Haw (continued)

nied by another daughter, Mrs. Martin Wilson of Durham, Ontario. The whole drive was approximately 100 miles. Not bad for a 91-year-old! Ten children of the Haw family are living. Mr. Haw first came to Pennant in 1911." One of Herman's nephews, on a visit to the West, relates an amusing story of back in the 'roarin' twenties', when the model T Ford car was the vehicle of the day. Herman drove a model T, and the story goes of how he would drive around the prairie field at harvest time, with a gun in one hand and the wheel of the car in the other, hunting gophers. Herman would dash about, slam on the brakes, producing a cloud of dust, take a pot-shot at his prey, and then off again after more victims. For a newcomer to the prairie from Ontario, this was highly amusing.

In late October, 1946, Herman left his prairie community for Vancouver. There he took sick and died in a Vancouver Hospital on December 1, 1946. The body was returned to Pennant for burial. There amid the snows of winter this grand old man was laid to rest.

He was given all the honours of a Masonic funeral. The United Church minister conducted the service at the church, with the church choir in attendance, contributing four hymns. A large number of relatives and friends attended the funeral in honour, in respect, and in gratitude for the life of Herman Haw. Interment was in Pennant Cemetery.

The following is from a Saskatchewan newspaper, probably the Swift Current Sun:

## "PENNANT HONOURS OLD TIMER HAW AT FUNERAL ON THURSDAY"

"On Sunday, Dec. 1st, at a Vancouver hospital, there passed away Pennant's oldest resident in the person of Herman Haw, pioneer and well-known farmer in his 92nd year. A few weeks previously he had gone to Vancouver to escape the rigors of the prairie winter

(continued to page 22)

## SECOND GENERATION

## The Herman Haw Family (cont.)

## 3. Elsie Haw (cont.)

## 4. JOHN MILLARD HAW (1888-1926)

and I. ERMA ( )

Married at (Date)

## and II. CARRY RENALDS (1895-1925)

Married at Swift Current, Saskatchewan, September 3, 1922. Buried in Pennant, Sask., Cemetery.

## 5. ALEXANDER HAW (1891)

and GLADYS STEEL ( )

Married at January 1932.

Farmer. Municipal councillor. Address: Box 124, Pennant Station, Sask. Served as Municipal councillor at Pennant Station from 1948 to date.

## THE HERMAN HAW FAMILY SECTION

21

### THIRD GENERATION

The Thomas McConnell Family (cont.)

#### 7. CAROLINE LOUISE McCONNELL (1925)

and LYLE DAVIS (1923)

Married at Toronto, Ont., October 2, 1943.

Address: 2405 Manor St., Oildale, Cal., U.S.A.

No children

— — — — —

No children

### THE ALEXANDER HAW FAMILY

#### 1. LOLA RUTH HAW (1932)

and

JAMES JOSEPH SCHMALTZ (1929) Farmer.

Married at Lemsford, November 24, 1952.

Address: Pennant, Sask.

Ruth was a school teacher before marriage.

#### 2. DELBERT WILLIAM HAW (1934)

and

LEATURICE JOSEPHINE SMITH (1934)

Married at Pennant, Sask., July 3, 1953.

Farmer. Address: Pennant Station, Sask.

#### 3. HELEN MARGUERITE HAW

(Oct. 17, 1936)

and JACK CARLETON (1932)

Married at Swift Current, Sask., April 27, 1957

Address: 1272 McKenzie Cres., Medicine Hat, Alta. Helen was formerly a secretary.

### FOURTH GENERATION

#### THE LYLE DAVIS FAMILY

1. CHERYL YVONNE DAVIS (1944)
2. HEATHER LEE DAVIS (1951)
3. JACALYN DIANNE DAVIS (1953)
4. THOMAS LYLE DAVIS (1956)

#### JOHN MILLARD HAW

Born at Dromore, Grey County, Ontario — 1888. John attended the Boothville School and assisted his father with the work on the home farm. In 1909 John left home for the West and spent two years in North Dakota. Later he moved to Saskatchewan, where he filed on a homestead in the vicinity of his brother Stanley's property. He farmed continuously on his own property from 1912 to the time of his death.

### THE JAMES SCHMALTZ FAMILY

1. DAVID BRADLEY SCHMALTZ (1953)
2. RICHARD JAMES SCHMALTZ (1955)
3. PAMELA JOAN SCHMALTZ (1957)
4. LORI ANN SCHMALTZ (1959)

### THE DELBERT HAW FAMILY

1. NATHAN GEORGE WILLIAM HAW (1953)
2. VICKY JUVERNA HAW (1957)

This family lives on Herman Haw's homestead and farm 1600 acres under cultivation.

### THE JACK CARLETON FAMILY

1. JOLAYNE ANNETTE CARLETON (1959)
2. PATTI LYNN CARLETON (1961)

(continued to page 23)

### FIFTH GENERATION AND NOTES

## FAMILY HISTORY AND LIST OF JOHN HAW DESCENDENTS

## John Haw (cont.)

## Dale (cont.)

In 1824 or 1825, Arabella Watson's parents and family emigrated from Scarborough, Yorkshire, England, and are alleged to have lived at Dale. In 1840, William Watson, a brother to Arabella, acquired land, a 1/4 acre parcel, at Dale. Thomas Watson, another brother to Arabella, worked as a shoemaker at Bletchers' Corners, or Dale. Another mention is that William Britton, who married Rachael Watson sister to Arabella, lived at Dale.

An 1862 map of Hope Township listed Dale as 'Marysville.' The railroad from Port Hope to Lindsay, built in the mid-50's, passed through Dale. The present brick school building was built in 1874. The Northumberland and Durham Atlas of 1878 lists a hotel, school, blacksmith shop, a church (Baptist denomination), a post office, twenty or so houses, and a toll gate South of the village. With the passing of the stage coaches, the economy of the village declined, and nearly all the buildings of 1870 disappeared. Today, (1962) a few new homes, the brick school and two or three large oil storage depots are located at Dale. At the same spot present Ontario Highways No. 106 and No. 28 form a highway junction.

**BETHEL GROVE CHURCH AND CEMETERY**  
Located in Hamilton Township at the S. E. corner of Lot 31, Con. V. The Bethel School is located in the same Twp. lot and North of the church.

The following is reproduced from "the Bethel Grove United Church Sixtieth Anniversary leaflet, 1881-1941."

**"HISTORY OF BETHEL CHURCH" (in part)**  
"The little pine decked spot in Hamilton Township which we now know as Bethel Grove has been associated from the very beginning of the pioneer days with the educational and religious life of the community. The early settlers built their first log school here, and in it their children received not only educational advantages, but religious training."

(continued to page 24)

## FIRST GENERATION

## The John Haw Family (cont.)

## 1. Herman Haw (cont.)

months. He took sick soon after his arrival but rallied and was able to be out of hospital for a short time when he again took sick. The remains were taken back to Pennant and funeral services were held in the Masonic Hall there on Thursday afternoon. Rev. G. Hackney conducted the first service and the Masonic brethren, with Wor. Bro. John A. McLeod officiating, performed Masonic rites. Members of the Pennant United Church Choir sang a special piece, "No Night There." Pallbearers were Edward Housego, Alex. Smith, James D. Pirie, Elgin Valentine, Tom Moase and John A. McLeod. Interment took place in the Pennant Cemetery. There was a large number present testifying to the esteem in which the deceased was held, as there were also the lovely floral tributes. Conspicuous among the latter was the large pillow from the family and the wreath from the Mount Herman Lodge."

"Mr. Haw leaves to mourn his loss, two sisters, six sons and four daughters, thirty-seven grandchildren and eighteen great-grandchildren. He was born at Hope (Dale) Ontario, Sept. 4, 1855, and as a young man he farmed in Hope township (correction Hamilton Township) and later in Egremont Township in Grey County. He came West in 1911, and took up farming, proving himself a hard worker and successful farmer. For several terms he was elected reeve of Riverside municipality. Later he retired to a home he had built in the village. To the last Mr. Haw retained his clear-thinking mind, keen wit and profound interest in world-wide and district happenings. He could read and write without the aid of glasses. In politics he was a staunch supporter of the Liberal party. "Old Man Haw," as he often facetiously styled himself, was a familiar figure in the village and will be missed by many. Nathan Haw of Dundalk, Ont., came by plane to Regina to be present at his father's funeral."

(continued to page 24)

## SECOND GENERATION

## The Herman Haw Family (cont.)

## 5. Alexander Haw (cont.)

## 6. EVA MAY HAW (1893-1940)

and

ROSS VALENTINE (1896)

Married at Swift Current, Sask., June 30, 1920.  
Address: Pennant, Sask. Eva is buried in Pennant Cemetery.

Eva was born May 1, 1893, on her parents' farm at Dromore, Grey County, Ontario, and received her education at S. S. No. 14, Egremont Twp. After finishing public school she helped with the work at home and taught a class in Sunday School at Sackett's Corners for two or three summers. In the Fall of 1910 she went to Toronto to work. She liked the city life and except for occasional holidays at home, she stayed there until the Fall of 1916, when she went West to assist her sister Elsie who had at that time several small children. Eva liked the West and decided to remain there. During the next four years, she worked for a number of people in Swift Current and Pennant. On June 30, 1920, she married Ross Valentine. The couple made their home on a farm north of Pennant. To this union were born four daughters.

About 1925, asthma and hay fever started to give her concern. Each year the attacks became more severe and more frequent, and finally undermined her health. Eva died on August 20, 1940, in Swift Current Hospital.

## THE HERMAN HAW FAMILY SECTION

23

### THIRD GENERATION

The Alexander Haw Family (cont.)

#### 4. NORMA JEAN HAW (1937)

and

JOHN MULVENNA (1935) Meteorological Technician. Married at Pennant, Sask., October 11, 1958. Address: 2601 Pasqua St., Regina Sask. Norma is a practical nurse.

#### 5. GWENDOLYN GLADYS HAW (1938)

Gwen is a practical nurse.

Address: Grey Nunn' Hospital, Regina, Sask.

### THE ROSS VALENTINE FAMILY

#### 1. ELDA VALENTINE (1921)

and

JOHN THORBURN (1923)

Married at Lancer, Sask., July 20, 1949.

Address: Box 118, Abbey, Sask. Elda was a schoolteacher.

#### 2. WILDA VALENTINE (1922)

and

STEPHEN MILLER (1922)

Married at Elrose, Sask., November 15, 1944.

Address: Kyle, Sask.

#### 3. MARIE VALENTINE (1924)

and

EDWARD R. STEINLEY (1925)

Married at Empress, Alta., September 20, 1946.

Address: Empress, Alta. Marie was a school teacher.

(continued to page 25)

### FOURTH GENERATION

#### THE JOHN MULVENNA FAMILY

1. TERESSA JOY MULVENNA (1960)
2. KATHERYN LOUISE MULVENNA (1961)

### THE JOHN THORBURN FAMILY

1. DORAN VALENTINE THORBURN (1950)
2. LARRY JOHN THORBURN (1951)
3. DALE COLIN THORBURN (1952)
4. MARION GAE THORBURN (1954)
5. DENNIS LYONS THORBURN (1955)
6. NEIL PATRICK THORBURN (1956)
7. DAVID MARSHALL THORBURN (1958)
8. PAUL DOUGLAS THORBURN (1960)

### THE STEVEN MILLER FAMILY

1. LORAL ASA MILLER (1947)

### THE EDWARD STEINLEY FAMILY

1. LANA STEINLEY (1950)
2. ELTON STEINLEY (1952)
3. HARLEY STEINLEY (1955)
4. JANICE STEINLEY (1957)

### FIFTH GENERATION

AND NOTES

## FAMILY HISTORY AND LIST OF JOHN HAW DESCENDENTS

John Haw (cont.)

Bethel Grove Church (cont.)

Here, probably under the care of the Bible Christian Church, the first religious services were held. It is stated that John Little was converted during services held in the school house almost 100 years ago." (1840's)

"It was here too, that the first church was built. In 1861, with sacrifices that are now unrecorded, they built the frame church that now stands as the Sunday School room at the rear of the present structure. It stood close to the West line of the cemetery, and was moved to its present place and use about 1928. Though little remains on record of the years in which this church was used, we know that the congregation increased in numbers and in prosperity during the twenty years from 1861 to 1881, so that the new building became a necessity..

"Thus it was in 1881 that the present edifice was erected. — — — At this time Bethel was part of the Canton circuit. — — — In view of present building prices, it is interesting that the contract price of the building was for \$1750., and the total cost, equipped, was \$2400. Mr. James Smith and Mr. Sam Redpath were the contractors."

Victor Climo recently investigated to ascertain the existence of old cemetery and church records of the 1860's and 1870's and reports these old records at one time were stored in the church basement, became very dilapidated and were finally discarded and destroyed.

### THE VILLAGE OF BALTIMORE, ONTARIO

The village of Baltimore, located on No. 45 Highway, and approximately 5 miles North-east of the town of Cobourg, is an active, thriving country community. The village history goes back to pioneer days. In the 1880's it had its stores, flour mills, sawmill, blacksmith shop, post office, churches, school, etc., plus a number of houses. Recently a number of new, modern homes have been erected in and near the village.

(continued to page 26)

### FIRST GENERATION

The John Haw Family (cont.)

1. Herman Haw (cont.)



HERMAN HAW (J.H-1)

### SECOND GENERATION

The Herman Haw Family (cont.)

6. Eva May Haw ((cont.)

---

7. MARGARET ARABELLA HAW  
(1895) (Daisy)

and

MARTIN WILSON (1894) (Farmer)

Married at Dromore, Ontario, December 27, 1916. Address: R. R. 1, Varney, Ontario.

(Our thanks go to Daisy for her untiring efforts in assisting to compile this Herman Haw Family Section)



## THE HERMAN HAW FAMILY SECTION

25

### THIRD GENERATION

The Ross Valentine Family (cont.)

#### 4. NINA MAE VALENTINE (1927)

and

##### I. ARNOLD BANGLE (1925-1952)

Married at Swift Current, Sask., April 20, 1949.

Arnold is buried at Admiral, Sask.

and

##### II. EARL DICKIE (1922)

Married at Cabri, Sask., October 24, 1954.

Address: Pennant Station, Sask.

### THE MARTIN WILSON FAMILY

#### 1. GOLDWIN BARCLAY WILSON (1919)

and

##### SUSIE BUSKA (1922)

Married at Hespeler, Ont., July 21, 1945.

Farmer. School bus driver.

Address: R. R. 1, Varney, Ont.

#### 2. GERTRUDE WILSON (1921)

and

##### GEORGE ALJOE (1919)

Married at Galt, Ont., November 7, 1942.

Address: R. R. 3, Orillia, Ont.

#### 3. JOHN MILLARD WILSON (1922)

Address: Box 901, Hanover, Ont.

Served in the R.C.A.F. — 1941-1950.

Served in the Canadian Army—1950-1952.

One year (1951) in Korea.

### FOURTH GENERATION

### THE ARNOLD BANGLE FAMILY

#### 1. DEBORA BANGLE (1951)

#### 2. NINA JEAN BANGLE (1953-1953)

Nina is buried at Admiral, Sask.

### THE EARL DICKIE FAMILY

#### 1. SHERI LYNNE DICKIE (1955)

### THE GOLDWIN WILSON FAMILY

#### 1. MARJORIE JEAN WILSON (1946)

#### 2. MARGARET JOAN WILSON (1949)

#### 3. EMILY ILENE WILSON (1951)

#### 4. LEONARD STEVEN WILSON (1956)

### THE GEORGE ALJOE FAMILY

#### 1. GEORGE JOHN ALJOE (1943)

#### 2. GARRY ALJOE (1946)

#### 3. DENNIS ALJOE (1947)

#### 4. YVONNE ALJOE (1948)

#### 5. DWIGHT ALEXANDER ALJOE (1952)

#### 6. PAMELA ALJOE (1954)

## FAMILY HISTORY AND LIST OF JOHN HAW DESCENDENTS

John Haw (cont.)

THE VILLAGE OF CANTON, HOPE TWP.  
Canton is a much smaller place than Baltimore. The centre of the village is a small country store and post office. North from this centre by a half mile is a fair size millpond, dam and flour mill. East from this store is the Canton United Church and the Canton cemetery. A few scattered houses and a school house make up the village. Canton is much the same today as it was back in the 1890's, except that roads have been improved. The main change is the addition of the Hon. Vincent Massey estate and country mansion to the area. This large home was built in the 1920's, and Queen Elizabeth spent a week-end at Canton at the time of her visit to Canada in 1959. Canton is about five miles north of Port Hope.

## POST OFFICE LISTS OF LETTERS

The early town newspapers periodically listed names of persons for whom letters had arrived and asked these persons to call and pick up their mail.

The Port Hope Weekly Guide, March 10, 1860, prints a list of letters at the Port Hope post office as of March 1. In this list appears the name of John Haw.

## ONTARIO VITAL STATISTICS

The official recording of births, marriages and deaths in Ontario was started July 1, 1869. Before this date, recordings were private and haphazard.

## ARABELLA WATSON (182 ? -1867)

Very little information is available concerning Arabella Watson, John Haw's first wife. Arabella was born in Canada, we are told, and there is no available record of the date and year of her birth. It is assumed she was born at Dale, Ontario, sometime after 1825. She was the only child of 'Pop' Watson's family to be born in Canada. The only written record of Arabella was in the Haw family Bible, where her marriage to John Haw, on November 28, 1854, at Port Hope, is recorded. The inscription was made as late as 1887.

(continued to page 28)

## FIRST GENERATION

The John Haw Family (cont.)

I. Herman Haw (cont.)



HERMAN HAW (J.H.-1) and

WILLIAM HAW (J.H.-5)

Photo taken by Percy L. Climo at Cobourg,  
Ontario, 1927

## SECOND GENERATION

The Herman Haw Family (cont.)

8. ETHEL HAW (1896-1947)

and

JOHN McINNIS (1895)

Married at Toronto, Ont., October 20, 1915.

Ethel is buried in Greenfield Cemetery, Arthur, Ont. Address: Arthur, Ont.

In 1917, the family moved West to Killarny, Manitoba, and worked there two years. The next move was to Cabri, Sask., where the family farmed for two years. They came back to Ontario with the purchase of a farm at Gordonville, near Arthur, Ont. Ethel was an excellent hostess, and helped needy persons, in times of trouble.

9. JAMES HAW (1898)

and

I. EDNA JOHNSON (1913-1955)

Married at Swift Current, Sask., June 12, 1933

Edna is buried at Cabri, Sask., cemetery.

and

II. ETHEL GALBRAITH (1906)

Married at Regina, Sask., May 24, 1958.

Address: Battrum, Sask. (Farmer)

10. NORMAN HAW (1900)

and

I. VERA NUDSTH ( — - 1948)

Married at — — —

Date — — —

Verna is buried at Pennant Station, Sask.

(continued to page 28)

## THE HERMAN HAW FAMILY SECTION

27

### THIRD GENERATION THE JOHN McINNIS FAMILY

1. NORMAN McINNIS (1916)  
and JOAN WATKIN (1925)  
Married at Haywards Heath, Sussex, England.  
September 11, 1943. Garage mechanic.  
Address: Box 299, Arthur, Ont. World War II  
veteran (Royal Canadian Engineers)  
Awarded the British Empire Medal (B. E. M.)  
for loyal service and devotion to duty.

2. VIOLA McINNIS (1917)  
and  
ERNIE JACK (1912)  
Married at Gordonville, Ont., June 15, 1940.  
Address: Dundalk, Ont.

3. ORIOLE ETHEL McINNIS (1919)  
and MELVILLE HOWATT (1909)  
Married at Arthur, Ont., Sept 29, 1945.  
Address: Arthur, Ont.

### THE JAMES HAW FAMILY I

1. ARLENE HAW (1937)  
and RAY HERRICK (1940)  
Married at Cabri, Sask., October 22, 1960.  
Address: Shaunavon, Sask.  
Arlene is a Registered Nurse.

### THE JAMES HAW FAMILY II

2. GEORGE HAW (1940)  
Address: Battum, Sask.  
George is employed on the railroad.

### THE NORMAN HAW FAMILY I

1. VERNON EARL HAW (1926)  
and IRIS MAY HANSEN (1931)  
Married July 21, 1950 at Kelowna, B.C.  
Address: Quesnel, B.C.

2. SHIRLEY MARIE HAW (1938)  
and ORYLIE ELGIN DICKIE (1938)  
Married at Swift Current, Sask., August 19,  
1955. Address: Box 647, McCook, Neb., U.S.A.

### FOURTH GENERATION THE NORMAN McINNIS FAMILY

1. ORIOLE McINNIS (1944)  
2. JUNE McINNIS (1946)  
3. LINDA McINNIS (1948)  
4. ADELE McINNIS (1952)

### THE ERNIE JACK FAMILY

1. NORMAN JACK (1943)  
2. WINNIE JACK (1946)  
3. DOROTHY JACK (1949)  
4. RENA JACK (1956)

No children.

### FIFTH GENERATION AND NOTES

### THE EARL HAW FAMILY

1. NORMAN DANIEL HAW (1952)  
2. RANDAL LEE HAW (1957)

### THE ORYLIE DICKIE FAMILY

1. NORMAN BRENT DICKIE (1956)  
2. KARMEN KENT DICKIE (1959)

## FAMILY HISTORY AND LIST OF JOHN HAW DESCENDENTS

## John Haw (cont.)

## Arabella Watson (cont.)

After her marriage, she lived at Dale, where five of her six children were born. Early in 1865, the family moved to the Israel Goheen farm, N. E. of Bethel Church, where her last child, Zillah, was born on April 30, 1866. The Peters family reports Arabella's death occurred eighteen months after the birth of Zillah, which would place the time of her demise into the Fall of 1867. The Township Assessment Rolls of that day names only the head of the family. The assessment of 1867, made probably in the Spring, lists eight in the John Haw household. The family was intact at that time. She is reported to have died from T.B., the scourge of the 1800's.

Where Arabella was buried is not definitely known. She may have been buried in the little Bethel Grove Church cemetery. The early burial records of this cemetery have long since been destroyed, and no record is available. Mr. Henry Rusk (brother to Susan Haw) of Port Hope, reports Arabella was buried in the Wesleyan Methodist cemetery, Pine St., Port Hope. Here again no records of this cemetery are available. This cemetery was removed in 1931, to make way for a school addition. Mr. George, retired undertaker, Port Hope, moved the graves to Port Hope Union cemetery. He reports the remaining tombstones, by 1931, were not decipherable. The plot in Union cemetery is marked by a monument with the following inscription:

"Sacred to the memory of the pioneers of Port Hope who were buried in the Wesleyan Methodist cemetery removed and reinterred in this plot. May - 1931."

Thus Arabella Watson lived, married, brought six children into the world and died prematurely, before her young family had a chance to know and to remember much about their mother. Today, very little is known about Arabella (Watson) Haw.

(continued to page 30)

## FIRST GENERATION

## The John Haw Family (cont.)

## I. Herman Haw (cont.)



ELIZABETH (HAW) CLIMO (J.H.-4)  
and HERMAN HAW (J.H.-1)

Photo taken at Cobourg, Ont., 1927, during one of Herman's visits to Ontario

## SECOND GENERATION

## The Herman Haw Family (cont.)

## 10. Norman Haw (cont.)

and II. ELEANOR PIRIE (1918)

Married at — — —

Date — — —

Farmer. Address: Pennant, Sask.

## 11. NATHAN HAW (1902)

and

JENNIE ELLEN JACK (1902)

Married in Proton Township, Grey Co., September 16, 1925.

Nathan served as Municipal Councillor at Dundalk, Ont., for several years. He formerly operated a garage at Dundalk and was a plumber by trade. Contractor. Jean's address: Box 29, Dundalk. Nathan's address: Millbrook, Ont.

## 12. THERESA HAW (1907)

and

DAVID MOORE (1901-1960)

Married at Kitchener, Ont., October 29, 1924.

David is buried in Glendale Memorial Gardens No. 27 Highway, Ont. (Theresa is living at Bellevue, Washington, U.S.A.)

## THE HERMAN HAW FAMILY SECTION

29

### *THIRD GENERATION* THE NORMAN HAW FAMILY II

1. STEPHENE ANN HAW (1953)
2. BETTY LOUISE HAW (1957)

---

#### THE NATHAN HAW FAMILY

1. WILLIAM WILLARD HAW (1928)  
and  
EVELYN ALICE PERKINS (1927) Reg. Nurse  
Married at Dundalk, Ont., Sept. 1, 1952.  
Address: 25544-10 Mile Road West, South-  
field, Michigan. U.S.A. Ford Motor Company  
employee.
2. JACK ERNEST HAW (1930)  
and  
DAISY MARLENE RAY  
Married at Dundalk, Ont., Feb. 7, 1952.  
Embalmer. Address: Finch, Ont.
3. MAXINE BESSIE HAW (1940)  
and  
GORDON SAMUEL QUINTON (1930)  
Married at Dundalk, Ont., May 9, 1958.  
Address: R. R. 4, Belwood, Ont. Maxine is a  
telephone operator; owns and operates a pony  
farm. (Registered)

---

#### THE DAVID MOORE FAMILY

1. JOSEPHINE MOORE (1926)  
and  
CARL VICTOR LINDOW (1924)  
Married at Toronto, Ont., June 5, 1948.  
Address: 1816-90th Ave., N.E., Bellevue, Wash.  
ington, U.S.A.

### *FOURTH GENERATION*

---

#### THE WILLIAM HAW FAMILY

1. DOUGLAS WILLIAM HAW (1954)
2. JOHN CHARLES HAW (1957)

---

#### THE JACK HAW FAMILY

1. JOHN RICHARD HAW (1953)
2. DEBRA JEAN HAW (1954)

---

#### THE CARL LINDOW FAMILY

1. LESLIE ANNE LINDOW (1957)
2. CHRISTOPHER CARL LINDOW  
(1959)

### *FIFTH GENERATION* AND NOTES

## FAMILY HISTORY AND LIST OF JOHN HAW DESCENDENTS

## John Haw (cont.)

## Arabella Watson (cont.)

NOTE. The compiler of this history made exhaustive search of old Port Hope and Cobourg newspaper files located at the Toronto Reference Library; The Public Archives, Toronto; The Port Hope Evening Guide office; and the Cobourg Public Library, without locating any reference to Arabella.

## JOHN HAW (1821 - Sept. 5, 1916)

A native of Lincolnshire, England, John Haw was born in 1821. The town of his birth is not revealed, likewise the details of his home, his parents, or the earlier part of his life. He is reported to have been 26 years of age at the time of his arrival in Canada. This would date his arrival as 1847. He is alleged to have disembarked on United States soil, entered Canada by way of Niagara, walked to York (Toronto,) and then on to Port Hope. He was attracted to Port Hope by the fact of his uncle, Joseph Haw, had settled and lived in Hope Township several years previous. It is reported John Haw's first Canadian job was in a Port Hope saw mill. He was unable to read or write, and worked as a labourer.

## FIRST MARRIAGE IN 1854

John Haw married Arabella Watson in Port Hope on November 28, 1854. Witnesses to this ceremony were William Watson, a brother of the bride; and Wm.'s wife, 'Betsy' or Elizabeth (Haw) Watson, a daughter of Joseph Haw, and also first cousin to John.

The bride and groom first established their new home at Dale, on the south side of the Danforth Road, and west of the Corners, approaching the creek. Their property was adjacent to the Baptist Church property, and John paid 70 pounds for his holdings which included one acre of land. In 1856, he bought and added another half acre to his lot. The family lived here until 1865, and during this period, Herman; Phoebe; Millicent; Elizabeth and William were born. Millicent, unfortunately, was born physically defective, and required care all her 50 years of life.

(continued to page 32)

## FIRST GENERATION

## The John Haw Family (cont.)

## 2. PHOEBE HAW (1857-1946)

and JOHN HATHERLY (1857-1936)

Married at Baltimore, Ont., Feb. 22, 1883

Both are buried at Little Lake Cemetery, Peterborough, Ont.

Phoebe was born March 13, 1857 at Dale, in Hope Township. She probably received her elementary education at the Dale school. She was ten years of age when her mother died and being the oldest girl in the family, no doubt had to assist with home responsibilities. It is not certain whether she attended school after the family moved to Bethel area. With six children in John Haw's family, and four in the Wm. Watson family, there would be plenty of work for her to do at home, even after the re-marriage of her father. Phoebe was seventeen when her step-mother died, and it may be about this time she left home to work in Port Hope. She was employed for a period at Trinity College School in Port Hope as a waitress. Before her marriage she was also employed as a domestic in two or three Port Hope homes.

On February 22, 1883 she was married to John Hatherly at Baltimore, Ontario.

The family first farmed in Otonabee Twp., Peterborough County, for one year. They moved next to a farm in Douro Twp., Peterborough Co., until 1899. The next move was to North Monaghan Twp., Peterborough Co., on Lot 7, Con. II, until 1907.

The family farmed in Cavan Twp., Durham County, on Lot 17, Con. V, until 1923. The parents retired to Main St., Millbrook, Ont., leaving the farm to Irwin. Both lived in Millbrook for the remainder of their lives. Phoebe died in her 90th year and John died in his 80th year.

Phoebe was a good Christian woman. She looked after her home; cared for her family; worked hard; served her church as a teacher in the Sunday Church School, in the ladies' organizations; and was kind and considerate of others. She lived a lengthy, full, busy life.

(continued to page 32)

## SECOND GENERATION

## THE JOHN HATHERLY FAMILY

## 1. IRWIN HATHERLY (1887)

and

ALICE EVELYN STEWART (1885)

Married at Millbrook, Ont., April 4, 1923.

Farmed at Lot 17, Con. V., Cavan Twp. until 1946. Retired. Address: Millbrook, Ont.

Parents of Alice: Noble Stewart and Eliza Evans.

## 2. EDNA HATHERLY (1889)

Lived three months. Buried in Little Lake Cemetery, Peterborough, Ont.

## 3. ETHEL HATHERLY (1890-1961)

Single. Buried in Little Lake Cemetery, Peterborough, Ont.

## 4. BERTHA HATHERLY (1892)

and WILLIAM JONES (1894)

Married at Millbrook, Ont., October 15, 1924.

Address: 272 Jones Ave., Toronto, Ont. Before her marriage, Bertha was a Public School teacher at several Ontario schools.

## THE JOHN HATHERLY FAMILY SECTION

31

### *THIRD GENERATION* THE IRWIN HATHERLY FAMILY

1. DAVID NOBLE HATHERLY (1924)  
and MARGARET CUMMING (1925)  
Married at Kinmount, Ont., January 26, 1950.  
Photographer, Gen. Elec. Co., Peterborough.  
Address: R. R. 1, Valley View Subdivision,  
Peterborough, Ont. Formerly Church School  
teacher and Y.M.C.A. worker.  
Active in public speaking; leadership training  
instructor; trade union; credit union; K. of C.  
and Roman Catholic Church.

2. EVANS IRWIN HATHERLY (1926)  
and LUCILLE ROBINSON (1923)  
Married at Peterborough, Ont., Sept. 29, 1951.  
Address: 1263 Dobbin Ave., Peterborough,  
Ont. Active in Church School work, Boys'  
work and Church work; also a lay preacher.

### THE LIFE STORY OF ETHEL HATHERLY

Ethel was born in Douro Township, January  
12, 1890. She was a good student. She lived at  
home until 1917, and was a diligent worker.  
She always seemed to aim at speed and ac-  
curacy. During her 'teen years she liked to  
visit and help her aunts, Mrs. Climo and Mrs.  
Peters. In 1917, she left home for Peterbor-  
ough and later for Toronto to perform domes-

continued to next column)

### THE WILLIAM JONES FAMILY

1. GERTRUDE JONES (1928)  
and ALBERT TAPPER (1926)  
Married at Toronto, Ont., August 19, 1950.  
Address: 27 Rensburg Dr., Scarborough, Ont.

### *FOURTH GENERATION* THE DAVID HATHERLY FAMILY

1. JOHN IRWIN HATHERLY (1954)  
2. MARK HATHERLY (1957)  
3. SHEILA HATHERLY (adopted)(1961)

### THE EVANS HATHERLY FAMILY

1. SHAWN HATHERLY (1955)  
2. MARYLYNN HATHERLY (1957)  
3. PATRICIA ANN HATHERLY (1959)

### ( Ethel Hatherly )

tic work for wealthy families. Following the  
death of her father, she returned home to  
live with her mother at Millbrook, Ont. Later  
she suffered from nervous breakdowns and was  
admitted to the Ontario Hospital at Kingston  
for four years after 1947. In 1958, she again  
entered hospital at Whitby and died there of  
toxemia.

### THE ALBERT TAPPER FAMILY

1. MARIANNE TAPPER (1953)  
2. MARGARET TAPPER (1955)  
3. MARILYNNE TAPPER (1957)

### *FIFTH GENERATION* AND NOTES

## FAMILY HISTORY AND LIST OF JOHN HAW DESCENDENTS

## John Haw (cont.)

John worked as a labourer, and wherever employment was available. Elizabeth reported how her father would take a cold lunch with him, walk into the woods, and cut cord wood all day long for forty cents.

## MOVE TO THE FARM

It was probably early in 1865 when John Haw commenced farm operations. He rented the Israel Goheen farm, located in Hamilton Township, north and a little east from Dale by about five miles. Here he made a start at farming which he followed through for the rest of his active life. It was here where Zillah was born in April 30, 1866. John gradually built up his stock and farm equipment.

## THE TRAGEDY OF 1867

John experienced his first major set-back in the Fall of 1867. We are given to understand that about this time Arabella contracted tuberculosis and died, leaving the distraught husband with his family of six small children.

## BETSY HAW

Elizabeth, or affectionately known as 'Betsy' Haw, had married William Watson and also lived at Dale. They owned property north of the Corners, and on the West side of the road. They were married probably in 1848 or earlier, and had four children: Polly Ann (1849) Zillah (?), George (1855) and William (?). Sometime before 1860, the father of these children William, had died of T.B., and Betsy had been left a widow to look after her small family. She mortgaged her property in 1860, probably to raise funds with which to live.

## SECOND MARRIAGE OF JOHN HAW

Betsy's oldest daughter Polly Ann Watson, married James Smith at Dale November 25, 1868. It was about this time John Haw married his widowed cousin Betsy, and took her and her children to his farm home to live. The date, place and particulars of this wedding have not been revealed and no record of the event has been produced. In 1869, the Hamilton Township Assessment Roll records ten persons in John Haw's family. These ten

(continued to page 34)

## FIRST GENERATION

## The John Haw Family (cont.)

## 2. Phoebe Haw (cont.)

The following is reproduced from a Peterborough newspaper report:

"Obituary. Mrs. John Hatherly. Millbrook, Dec. 26, 1946. "A private funeral was held on Monday at 2:00 p.m. for Mrs. John Hatherly (nee Phoebe Haw) who died on Saturday in her 90th year. Rev. G. C. R. McQuade conducted the service and interment was in Little Lake Cemetery. (Peterborough.) Previously living on the farm homestead, a short distance east of Millbrook, after her husband retired from active work, they moved to the village, purchasing the former William Mullen home on Main Street. A few years ago, Mr. and Mrs. Hatherly celebrated their golden wedding anniversary.

A member of St. Andrews United Church, Mrs. Hatherly was faithful in attendance preceding her last illness. For many years she was a teacher in the Sunday School, and was a member of the Women's Association and of the Women's Missionary Auxiliary, attending the meetings as long as she could.

Predeceased by her husband, the family surviving includes one son, Irwin, Millbrook; and three daughters, Miss Ethel at home, Mrs. Wm. Jones (Bertha) of Toronto, and Mrs. Stanley Jones (Mary) of Newtonville. There are five grand children."

## 3. MILLICENT HAW (1859-1910)

Born at Dale, Ontario, on September 22, 1859, Millicent was defective from birth and required care and attention throughout her life due to her physical disability. She lived with her father all her life and was cared for by other members of the family. The last ten years were spent at the home of her sister, Zillah, (Mrs. W. A. Peters.) She died Wednesday August 3, 1910, in her 51st year. The funeral was from the residence of W. A. Pe-

(continued to next column)

## SECOND GENERATION

## The John Hatherly Family (cont.)

## 5. MARY HATHERLY (1895-1961)

and

STANLEY JONES (1892)

Married at Millbrook, Ont., April 15, 1925.

Address: R. R 3, Port Hope, Ont. Mary is buried in Port Hope Union Cemetery (Sept. 10, 1961.)

## THE LIFE STORY OF MARY HATHERLY

Before her marriage, Mary was a Public School teacher at several schools in Ontario. While teaching at Zion, Ont., she met and married Stanley Jones. The family lived on a farm at Starkville, Ont. (Lot ? Con. ?, Clark Twp) for four years. The family next moved to a farm at Zion, Ont., (Lot 34, Con. 4, Hope Twp.) where Mary lived out her life. Mary was afflicted with rheumatism, gradually getting worse and in later years she was unable to walk. She died with hypostatic pneumonia. A former minister of the family said: "Through the years, Mary was a patient, cheerful soul; and in spite of her suffering, maintained a bright outlook on life. She had a charming personality and her faith was truly inspiring."

ters, at Canton, and interment was in the Welcome, Ont., cemetery.

The Port Hope Evening Guide, Aug. 3, 1910, reports: "Died. Haw — in the Township of Hope, on Wednesday August 3, in her 51st year of her age, Millicent Haw. Funeral from the residence of W. A. Peters, on Friday at 3:00 p.m."



## THE JOHN HATHERLY FAMILY SECTION

33

### *THIRD GENERATION* THE STANLEY JONES FAMILY

1. ROSS JONES (1926)  
R. R. 3, Port Hope, Ont.
2. GWENDOLYN JONES (1928)  
and  
HAROLD BEST (1922)  
Married at Newtonville, Ont., Oct. 10, 1953.  
Address: R. R. 3, Port Hope, Ont.

### *FOURTH GENERATION*

#### THE HAROLD BEST FAMILY

1. WESLEY BEST (1956)
2. BARRY BEST (1958)

### *FIFTH GENERATION* AND NOTES

## FAMILY HISTORY AND LIST OF JOHN HAW DESCENDENTS

## John Haw (cont.)

probably were John Haw, his six children, Betsy, her son William Watson, and her daughter, Zillah Watson. Betsy's other son, George Watson, a boy in his 'teens, probably lived and worked away from home. Thus it seemed the best arrangement for all concerned, for John to marry his widowed cousin and combine the families into one household.

## 1874 — THE YEAR OF TRIPLE TRAGEDY

The family and farm life progressed under the new arrangements. However, the black hand of death struck the household in three, rapid, successive blows. Betsy's son William, contracted typhoid fever and passed away on August 28. Betsy next took ill from nursing and caring for William, and she died of typhoid on October 8. Twelve days later, on October 20, Zillah Watson, Betsy's daughter, also died.

The three deaths was a staggering blow to John Haw and his family. The loss of loved ones left great sorrow. The costs of sickness and funerals took all John's savings. His contemplated visit to England never was realized.

From here on, Elizabeth, with the help of others, took over the care of the household. Phoebe shortly after this took work in Port Hope. The family is believed to have lived on at the Israel Goheen farm until around 1880. During this time the children attended school and church activities at Bethel, located on the next sideroad west of the farm. They also often walked west into Hope Township to visit Haw relatives.

## THE MOVE TO BALTIMORE

Elizabeth reported she was nineteen when the family moved to the Baltimore area, to a second farm located at Lot 5, Con. 2, Hamilton Twp., and about a mile east from the village. It is believed the family lived here for ten years. Herman married in 1882, Phoebe in 1883; the rest of the family continued to live with and help their father. The young folk took an active part in Church and community life, and made a number of friends. The church records of the Baltimore Methodist

(continued to page 36)

## FIRST GENERATION

## The John Haw Family (cont.)

## 4. ELIZABETH HAW (1861-1952)

and

HENRY PAYNE CLIMO (1857-1940)

Married at Canton, Ont., May 28, 1896. Both buried in the Cobourg Union cemetery.

Born at Dale, Elizabeth spent her early childhood in that village. When about four years old, the family moved to a rented farm at Lot 29, Con. V, Hamilton Twp., and N.E. of Bethel Grove Church. It was at Bethel School and Bethel Church where Elizabeth received her elementary school and early religious training.

Following the death of her step-mother-cousin Elizabeth, still a young girl in her 'teens, had to assume the household tasks and responsibilities that went along with looking after her father's home, and assisting with the care of younger members of the family. Later, and still in her 'teens, she spent a short period in Port Hope learning the art of sewing and dressmaking.

As a girl she remembered Joseph Scriven, the author of "What a Friend we have in Jesus," preaching on the streets of Port Hope.

Until the year of her marriage in 1896, Elizabeth was housekeeper for her father. Her brother William and sisters Millicent and Zillah also lived at home. When nineteen years of age, the family moved from Bethel to Baltimore, where they resided for probably ten or more years. The last move was to the Mason farm at Canton.

From early age, Elizabeth was a constant, faithful worker and supporter of her church. She started to teach in the Sunday School at seventeen, and for about fifty years her interests were in this capacity. She served in the church schools at Bethel, Baltimore, Canton, and at Cobourg. In the latter years she was Sunday School Superintendent in the Cobourg Congregational Church. She also served her church in the Women's Association (Ladies' Aid) and the Women's Missionary Society.

(continued to page 36)

## SECOND GENERATION

## THE HENRY P. CLIMO FAMILY

## 1. VICTOR WATSON CLIMO (1897)

and

MARY GLADYS BRENTON (1896)

Married at Toronto, Sept. 5, 1923. 1st World War veteran. Salesman and insurance agent. Served three years as Councillor and eight years on Planning Board, Town of Cobourg. Church official. Address: P. O. Box 71, 434 King St. West, Cobourg, Ont.

## 2. CECIL CLIMO (1898) B.Sc.

and

EVELYN BRUCE (1903)

Married at Kingston, Ont., Sept. 20, 1924. Address: 2055 Corwin Ave., Niagara Falls, Ont. 1st World War veteran, wounded in service. Professional engineer. Served the church many years as teacher, superintendent, steward. Engineering Institute Branch Chairman. 1951 (Niagara.)

## 3. SIDNEY BRAY CLIMO (1900)

and

MRS. MURIEL McLAUGHLIN (1904-1962)

(nee Gordon)

Address: 785 West 26th Ave., Vancouver, B.C. Married at Cobourg, 1938. Formerly railroad conductor, operating out of Belleville, Ont. No descendants. Muriel cremated, Garden Chapel, Ocean View, Vancouver.

## 4. BRUCE ARNOLD CLIMO (1903-1908)

Buried in St. Peters Cemetery, Cobourg, Ont.

## THE HENRY CLIMO FAMILY SECTION

### THIRD GENERATION THE VICTOR CLIMO FAMILY

1. RUTH MARIE CLIMO (1926) B.A.  
and  
MAXWELL BENNETT (1923) B.Sc.  
Married at Cobourg, Ont., May 14, 1949.  
Address: 1776 Pharmacy Ave., Agincourt, Toronto, Ont. Ruth was a teacher of Spanish at Queen's University.

- 
2. ROBERT BRENTON CLIMO (1928)  
and SHIRLEY ELVA PRATT (1932)  
Married at Grafton, Ont., March 3, 1951.  
Address: No. 7 Heneage St., Port Hope, Ont.  
Bell Telephone Co. technician.

---

### THE CECIL CLIMO FAMILY

1. JUNE CLIMO (1927) B.A.  
and  
SELDON NEWMAN (1919)  
Married at Niagara Falls, Ont., June 21, 1947.  
Address: 28 Hill St., Kingston, Ont.
  2. MARILYN CLIMO (1930) B.A.  
and  
ROBERT MACKENZIE (1929) B.A.  
Married at Niagara Falls, Ont., May 24, 1952.  
Address: 59 Pandora Circle, Scarborough, Ontario. Lived in Trinidad five years.
- 

### FOURTH GENERATION THE MAXWELL BENNETT FAMILY

1. JUDITH ANNE BENNETT (1951)
2. EDWARD WARREN BENNETT (1952)
3. SUSAN LOUISE BENNETT (1954)
4. NANCY JEAN BENNETT (1956)
5. MARGARET GRACE BENNETT (1958)
6. PATRICIA LYNN BENNETT (1961)

---

### THE ROBERT B. CLIMO FAMILY

1. DANIEL ALAN CLIMO (1959)
- 

---

### THE SELDON NEWMAN FAMILY

1. WENDY JEAN NEWMAN (1949)
2. RICHARD BRUCE NEWMAN (1951)
3. MARGARET ANN NEWMAN (1953)
4. CATHERINE ALISON NEWMAN (1962)

---

### THE ROBERT MACKENZIE FAMILY

1. EDWARD MACKENZIE (1953)
  2. ROBERT MACKENZIE (1954)
  3. ANN MACKENZIE (1956)
  4. SCOTT MACKENZIE (1959)
- 

### FIFTH GENERATION AND NOTES

## FAMILY HISTORY AND LIST OF JOHN HAW DESCENDENTS

## John Haw (cont.)

Church were destroyed in a house fire in 1928 and the linking of family names with church membership rolls at Baltimore is no longer possible.

## THE MOVE TO CANTON

It is difficult again to date the final move of the John Haw family. 1890, or shortly after may have been the time of the move to the Mason farm located about two miles N.W. of the Canton store. As at Bethel and at Baltimore, the family members maintained their interest and activities in church and community life. In 1893, Zillah married. In 1896, first Elizabeth and then William married. John and daughter Millicent were left, but not alone. William took over the Mason farm, and his father and sister continued to live with him for awhile.

Later the father and daughter moved to the W. A. Peters home where Zillah looked after her aging father and her invalid sister for the remainder of their lives. Millicent died in 1910 and John in 1916. John was physically active up to the time of his death. He was always fond of the soil and kept his own special garden at the Peters home. It was called Grandad's garden. Before death overtook him, cataracts on his eyes dimmed his sight, but he continued to care for his garden, although he scarcely was able to distinguish between vegetables and weeds. He died on September 6, 1916.

The Port Hope Evening Guide of Thursday, September 7, 1916, records the following: "Died. Haw — at Canton, on Wednesday, September 6, 1916. John Haw, in his 95th year. The funeral service will be held at the residence of his son-in-law, W. A. Peters, Lot 13, Con. 4, Hope Township (Canton) on Friday afternoon at 2.00 o'clock. Interment at Welcome Cemetery."

(continued to page 38)

## FIRST GENERATION

## The John Haw Family (cont.)

## 4. Elizabeth Haw (cont.)

She became a Life Member of the W.M.S. She attended Divine Worship regularly, usually twice on Sunday, in addition to Sunday School and Wednesday night prayer service. Elizabeth created a wonderful home atmosphere. Her quiet patience, efficiency, and her thoughtfulness of others set a fine example to all. At the time of her marriage, she took over the care of the Climo household. The family lived above the Climo store in the heart of Cobourg. Here she cared for the elderly, raised her own family, and looked after several in-laws when they became sick with fatal diseases.

In 1912, the Climo store was sold, and the family moved to the edge of Cobourg. Here Elizabeth looked after her home until stricken with a stroke in late 1939. The care of Elizabeth was too much for her husband. He died early in 1940. The home was closed, and Elizabeth lived with her sons for several years. All her life she had been a very active woman. Semi-paralysis stopped many of her activities, and when extreme care was required, she spent the last two years in rest homes. Elizabeth made many friends, and during her active years, kept in touch with relatives, friends, and loved ones. She was always willing to correspond, to visit, and to share with others many of the fine qualities she possessed.

The Port Hope Evening Guide of Friday, May 29, 1896, reports as follows:

## "A MAY WEDDING"

"A quiet wedding took place at the residence of Mr. John Haw, Canton, on Thursday, May the 28th, instant, it being the marriage of his daughter Lizzie, to Henry P. Climo, hardware merchant, of Castleton, formerly of Cobourg. The bride was assisted by Miss Myra Westington, of Bethel, and the brother of the bride, William Haw, filled the same office for

(continued to next column)

## SECOND GENERATION

## The Henry P. Climo Family (cont.)

## 5. PERCY LLOYD CLIMO (1906) B.Sc. and

## ADA LENORE HARPER (1917)

Married at Hamilton Twp. Ont., April 22, 1935. Address: 526 Geneva St., St. Catharines, Ont. Professional engineer. Served two years as councillor at Smiths Falls, Ont., three years councillor Twp. of Grantham, Ont. Served the church many years as teacher, elder, superintendent. Engineering Institute Branch Chairman (1957) Niagara. Formerly lived at Timmins, Ont., Chandler, Que., Cobourg, Ont., Smiths Falls, Ont., Temiskaming, Que.

## Elizabeth Haw

the groom. The ceremony was performed by the Rev. T. Brown, of Canton. After the congratulations, and the wedding supper had been partaken of, the bride and groom left for their new home in Castleton. We all join them in wishing them a happy, long life. Miss Haw will be greatly missed at Canton, as she had been an active and earnest worker in the Christian Endeavour, and a Sabbath School teacher. She was always willing to help in things that would advance Christ's Kingdom. May God's blessing go with her to her new home."

Note:— There was a sudden change in the Castleton business deal, and the above couple moved to Cobourg instead.

The Cobourg Sentinel Star reported the following late in January, 1952:

## "Mrs. H. P. Climo"

"The death of one of Cobourg's senior citizens, Mrs. H. P. Climo, occurred at Newcastle, January 18. Mrs. Climo was in her 91st year and had been a semi-invalid for 12 years. A daughter of John Haw, she was born at Dale, just north of Port Hope and came to Cobourg fifty-six years ago. Her husband predeceased her in 1940.

(continued to next column)

## THE HENRY CLIMO FAMILY SECTION

37

### *THIRD GENERATION* *THE PERCY L. CLIMO FAMILY*

1. REGINALD RONALD CLIMO (1936)  
Farm helper, c/o Mr. Lloyd Hoskin, R. R. 1,  
Hagersville, Ont.

2. LINDA JEAN CLIMO (1938)  
Secretary. (at home) S. S. teacher.

3. DORIS ISOBEL CLIMO (1942)  
Stenographer (at home)

---

#### Elizabeth Haw

For many years she was an active member of the Congregational Church, and later Trinity United Church. She was greatly interested in the missionary work of the churches, as well as the Sunday School and young people's work. Surviving are four sons, Percy, of Temiskaming, Que., Sidney of Vancouver, Cecil of Niagara Falls and Victor of Cobourg. Services were conducted by Rev. E. C. Kelloway at McFadyen's Funeral Home, with interment in Union Cemetery. Pallbearers were Jas. Pearse, E. Gutteridge, Fred G. Hempstead, J. Alf. Winter and two grandsons, Bob Climo and Reg. Climo."

### *FOURTH GENERATION* *AND NOTES*

---

Mr. and Mrs. Percy L. Climo announce the engagement of their daughter, Linda Jean to Mr. Gerald Giles, son of Mr. and Mrs. Manley Giles, all of St. Catharines. The wedding to take place in St. Catharines, Saturday, May 19th, 1962. The couple plan to live at Font-hill, Ontario.

---

### *FIFTH GENERATION* *AND NOTES*

## FAMILY HISTORY AND LIST OF JOHN HAW DESCENDENTS

## John Haw (cont.)

The John Haw family had come through hardship, sickness and premature loss of loved ones. The family was not materially wealthy. John Haw lived a quiet, useful life. The family members worked hard and were industrious to a high degree. Within the family there was a kind and loving feeling. This was exemplified through their lives by visiting, by interesting, regular correspondence, and by acts and deeds of kindness. They looked after and cared for their own families. Indeed they did not hesitate to care for the aged and infirm living in their homes. They went beyond their homes and served their community. Herman worked in political spheres, and gave leadership and direction in community affairs. Phoebe, Elizabeth, William and Zillah served their church faithfully and well, and all were teachers for many years in the Sunday School. At some time this family acquired an insight into the spirit of Christian living, and it so shaped and moulded their lives that they were able to share and to give much to others.

"I shall pass through this world but once. Any good thing therefore that I can do, or any kindness that I can show to any human being, let me do it now. Let me not defer it or neglect it, for I shall not pass this way again."

"For the Lord is good; his mercy is everlasting; and his truth endureth to all generations." (Psalm 100, v. 5)

## FIRST GENERATION

## The John Haw Family (cont.)

## 5. WILLIAM HAW (1865-1931)

and  
SUSAN RUSK (1867-1926)  
Married at Canton Church, Hope Twp, July 29, 1896. Farmer. William and Susan are buried in Orono, Ontario, cemetery.

The family lived in Hope and Clark Townships, Durham County, Ontario.

William was born at Dale, Ontario, and moved with the family to the Bethel area in Hamilton Township while still very young. His mother died when he was very small, and his step-mother also died when he was nine years of age. His formative years were spent on the family rented farm, Lot 29, Con. V., Hamilton Township, and N. E. from Bethel Grove Church. He received his elementary education at Bethel School, and as he grew older assisted his father with the farm work. He was in his mid-teens when the family moved to a second farm, Lot 5, Con. II, Hamilton Township, and east of Baltimore village. As far as we know, William spent all his single life at home, helping his father with the farm. Like other members of the family, William became closely associated with the church, and during his life was a teacher in the Sunday Church School and later became an elder in the Methodist Church.

Around 1890, the family moved a third time to the Mason farm, lot 15, Con. V., Hope Township, and N. W. of Canton.

In July, 1896, William married Susan Rusk, and took over the operation of the Mason farm. His father and sister Millicent lived with him for a period after the wedding. Later the father and daughter alternated between the Mason farm and Zillah's home, the Wm. Peter's farm, and finally the two lived permanently at the Peter's farm.

(continued to page 40)

## SECOND GENERATION

## THE WILLIAM HAW FAMILY

## 1. ANDREW EARL HAW (1898)

and JANET WRIGHT (1911-1962)  
Married at Bayview Baptist Church, near Meaford, Ont., July 21, 1951, farmer. Address: R. R. 1, Meaford, Ont. Janet is buried at Meaford.

## 2. WILLIAM HENRY HAW (1902)

and VIOLET RICHARDSON (1900)  
Married at Ottawa, Ont., April 17, 1939. Supervisor in industry. Address: 173 Oakridge Dr., Scarborough, Toronto, Ont.

## 3. JOHN KENNETH HAW (1905)

and VIOLET BRIGGS (1908)  
Married at New Toronto, June 30, 1928. Mechanic and heavy machine operator. Address: 178 Victor St., Toronto, Ont.

## 4. CARMAN ISIAH HAW (1908)

and  
ALMA LENORE BRANNAN (1912)  
Married at Rainy River, Ont., United Church, Aug. 10, 1932. Formerly Public School teacher. Merchant, farmer, agent, Post master. Address: North Branch Ont. (Rainy River District.)

## THE WILLIAM HAW FAMILY SECTION

39

### THIRD GENERATION

### FOURTH GENERATION

### FIFTH GENERATION AND NOTES

No children.

No children.

#### THE KENNETH HAW FAMILY

1. NORMA ALICE HAW (1930)  
and LLOYD BARTLEY (1928)  
Married at Toronto, Ont., June 7, 1952.  
Address: 78 Bobmar Rd., Highland Creek,  
Ont., (West Hill P. O.)
2. GARY KENNETH HAW (1943)  
Student. Living at home.

#### THE CARMAN HAW FAMILY

1. CARMAN BRADLEY HAW (1933)  
and EDITH MAE STRANGE (1933)  
Married at Fort Francis United Church, June  
16, 1955. Farmer. Address: North Branch, Ont.  
Bradley is secretary for the area township  
school. Also road commissioner for Statute  
labour.
2. ALLAN CLIFFORD HAW (1934)  
and OPAL EVELYN HANEY (1937) (Twin)  
Married at Dearlock Lutheran Church, Octo-  
ber 16, 1954. Heavy machine operator.  
Address: North Branch, Ont.
3. ALVIN RALPH HAW (1937)  
and ESTHER MARLENE HANEY (1939)  
Married at Dearlock, Ont., June 18, 1955, by  
United Church minister. Employed in paper  
mill at Dryden, Ont. Address: Wabigoon, Ont.

#### THE LLOYD BARTLEY FAMILY

1. GAIL NORMA BARTLEY (1961)

#### THE BRADLEY HAW FAMILY

1. CLAUDE CARMAN HAW (1956)
2. DEBBIE LOUISE HAW (1958)
3. KEITH BRADLEY HAW (1961) Twin
4. KAREN EDITH HAW (1961) Twin

#### THE ALLAN HAW FAMILY

1. CHERYL JOY HAW (1955)
2. ORVAL ALLAN HAW (1957)
3. GAYLEEN RAE HAW (1960)

#### THE ALVIN HAW FAMILY

1. GAIL ELAINE HAW (1955)
2. GARY ALVIN HAW (1956)
3. DWAYNNE LYNN HAW (1959)

## FAMILY HISTORY AND LIST OF JOHN HAW DESCENDENTS

John Haw  
and Arabella Watson

## FIRST GENERATION

The John Haw Family (cont.)

## 5. William Haw (cont.)

During his farming career, William and his family operated farms in Hope and Clark Townships. Most of this period, the family lived in the Starkville area. As the five sons grew up, they in turn assisted their father with the farm work.

William took an active part in community life. In addition to his church work, he served on local school boards, and was an active member of the Orange Lodge.

In the fall of 1928, William journeyed to Saskatchewan and spent three months visiting his brother Herman and family. A year later he became ill and was cared for, in Toronto, for a short period, at the home of his son, Kenneth. He regained his health and returned home. After Christmas, 1930, he became ill the second time and was taken to Port Hope hospital where he died on February 4, 1931. His ailment was hardening of the arteries. The funeral service was held at Orono, Ontario, at the residence of relatives. He was buried in Orono cemetery. The tombstone on the grave carries the names of Susan Rusk and William Haw.

## SECOND GENERATION

The William Haw Family (cont.)

## 4. Carman Haw (cont.)

## 5. ALLAN RUSSELL HAW (1911)

and

I. ISABEL HANEY (1913-1957)

Married at Emo, Ont., Dec. 22, 1934. Isabel is buried at Barwick, Ont.

and

II. EUNICE HUGHS (1916)

Married at Fort Francis, Ont., Oct. 9, 1959.

Public School principal. Address: 417 Fourth Ave. West, Fort Francis, Ont.



## THE WILLIAM HAW FAMILY SECTION

41

### THIRD GENERATION

The Carman Haw Family (cont.)

4. LILLIAN ELAINE HAW (1939)  
and  
JOSEPH DUSHANEK (1935) (Farmer)  
Married at Emo, Ont., Baptist Church, November 16, 1957. Address: Mr. and Mrs. Joe Dushanek & Sons, Box 181, Minitonas, Man.
5. HOWARD WILLIAM HAW (1947)  
At home. Student.
6. JUNE SUSAN HAW (1953) Twin
7. JOAN VIOLET HAW (1953) Twin

### THE ALLAN HAW FAMILY

1. FRANCIS HAW (1935)  
Address: 417 Fourth Ave. West, Fort Francis, Ont. Heavy equipment operator.
2. MARGARET HAW (1939)  
and  
JOHN JOSEPH BRINDLE (1926) (Soldier)  
Married at London, Ont., July 29, 1961.  
Address: 105 High St., Apt. 2, London, Ont.
3. LETA HAW (1943)  
Stenographer.  
Address: 417 Fourth Ave. West, Fort Francis.
7. HELEN HAW (1949)  
Student (at home)

### FOURTH GENERATION

#### THE JOSEPH DUSHANEK FAMILY

1. BLAINE JOSEPH DUSHANEK (1958)
2. DARRELL WALTER DUSHANEK (1959)

NOTES

## FAMILY HISTORY AND LIST OF JOHN HAW DESCENDENTS

John Haw  
and Arabella Watson



ZILLAH HAW (J.H.-6)

Photo taken at her home at Canton, Ontario

## FIRST GENERATION

The John Haw Family (cont.)

## 6. ZILLAH HAW (1866-1921)

and WILLIAM AZEL PETERS (1858-1949)  
Married at Canton, Ontario, April 5, 1893.  
Both buried in Welcome, Ont., cemetery.

At the time of Zillah's birth the family lived at lot 29, Con. V., Hamilton Twp., and N. E. of Bethel Grove Church. Eighteen months after Zillah was born, her mother died from T. B. Her father re-married but the step-mother also died when Zillah was eight years old. Thus Zillah grew up in a home supervised by her father and older sisters and brothers. She received her elementary education at the Bethel area school, and as well as is known, lived at home all her single life, moving with the family to Baltimore and finally to Canton. Zillah and Wm. A. Peters were married at Canton on April 5, 1893. The Peters farm at that time was rented on a long-term lease, and the first five or seven years of married life was spent on the Hawkins farm, lot 11, Con. IV., Hope Township, and N. E. from the Canton church. Here Ewart was born. Before the year 1900, the family moved to their own farm at lot 13, Concession IV, Hope Twp., and west of the Canton village. Here Allan and Elsie were born.

This farm is now owned by the Hon. Vincent Massey and has been attached to his Batterwood estate where the Queen stayed in 1959, during her visit to Canada.

Zillah's father and sister Millicent lived for a while alternately on the Mason farm with William Haw and on the Peters farm with Zillah. Later she looked after her father and sister continuously until they died.

Zillah was a very busy person. She raised and cared for her own family; she looked after her invalid sister and her aged father; she looked after in-laws living in the home, in addition to all the farm duties and tasks of that day. Her volume of labour was large. Her accomplishments were performed before farm electricity was available, and before most present day push-button gadgets arrived to ease the burden of farm toil.

(continued to page 14)

## SECOND GENERATION

## THE WILLIAM PETERS FAMILY

## 1. EWART AZEL PETERS (1898)

and

CATHERINE PHYLLIS MURRAY (1902)

Married at St. Thomas, Ont., Sept. 30, 1924.

1st World War veteran. Public School teacher, clerk (paper mill.) Address: 906 Mountainview Ave., Ottawa 3, Ont.

## 2. WILLIS ALLAN PETERS (1900)

and

DAISY YVONNE LANGDON (1904)

Married at Canton, Ont., June 2, 1923. Farmer. Address: R. R. 1, Port Hope, Ont.

## THE WILLIAM PETERS FAMILY SECTION

43

### *THIRD GENERATION* THE EWART PETERS FAMILY

1. CATHERINE JEAN PETERS (1927)  
and GARNET FRANCIS DEAN ( )  
Married at Ottawa, Ont., April 21, 1962.  
Address: Cold Lake, Alberta.  
Jean lived three years in Japan and worked  
as an office secretary for the Inter-Church  
Board from July, 1953. In September, 1956,  
Jean entered Lamont, Alberta, Hospital for  
training and a month later moved to Cold  
Lake Alberta Hospital.

2. MARY BEATRICE PETERS (1931)  
and JOHN DUNCAN MacDONALD (1928)  
Married at Ottawa, June 20, 1953. Address:  
1099 Checkers Road, Ottawa 3, Ont.

3. JOHN EWART PETERS (1942)  
Student (at home)

### THE ALLEN PETERS FAMILY

1. RUTH PETERS (1925)  
and JAMES TINKESS (1925)  
Married at Canton (Ont.) United Church,  
Sept. 1, 1951. Address: 5849 Ewart St., Bur-  
naby 1, B.C. Ruth is a Registered nurse.

2. PAULINE PETERS (1928)  
and  
HOWARD PAYNE (1929)  
Married at Morrish United Church, Hope Twp.  
June 21, 1950. Address: R. R. 3, Newcastle,  
Ont. (Lake Shore Road.)

3. MILDRED JANE PETERS (1932)  
and  
RONALD HENRY RATHBUN (1937)  
Married at Welcome United Church, HopeTwp.  
July 17, 1955. Address: Carrying Place, Ont.

### *FOURTH GENERATION*

### FAMILY NOTES

### THE JOHN MacDONALD FAMILY

1. ROBERT IAN MacDONALD (1958)
2. CATHERINE ANNE MacDONALD  
(1960)

### THE JAMES TINKESS FAMILY

1. PETER ALLAN TINKESS (1955)
2. BRENDA LYNN TINKESS (1957)
3. PAUL RUSSELL TINKESS (1961)

### THE HOWARD PAYNE FAMILY

1. SANDRA ELIZABETH PAYNE(1951)
2. PATRICIA FLORENCE PAYNE(1953)
3. MARGO ELAINE PAYNE (1955)
4. NANCY SUE PAYNE (1957)
5. JULIE ANNE PAYNE (1958)
6. JEFFREY HOWARD PAYNE (1962)

### THE RONALD RATHBUN FAMILY

1. RHONDA JANE RATHBUN (1958)
2. BRADLEY SCOTT RATHBUN (1960)

## FAMILY HISTORY AND LIST OF JOHN HAW DESCENDENTS

John Haw  
and Arabella Watson

## FIRST GENERATION

The John Haw Family (cont.)

## 6. Zillah Haw (cont.)

In addition, Zillah took part in church work. For a number of years she was a teacher in the Church Sunday Schools at Baltimore and Canton. Later she became Superintendent of the Canton School.

She was very kind and considerate of others. Nephews and nieces always liked to visit her home. Crowded as her day was with activity, there was always time for daily family Bible reading, prayer and worship.

In August, 1921, Zillah became ill and early in September developed typhoid fever. She died late in September after spending two weeks in the Port Hope hospital. She was beloved by all who knew her. Her funeral was probably the largest attended in the Canton area for many years. Her gravestone carries the following epitaph:

"One of God's noble women."

The following is reproduced from the Cobourg World of September 30, 1921:

## "THE DEATH OF MRS. PETERS"

"The death took place at the Port Hope Hospital on Wednesday of Mrs. W. A. Peters, of Canton, before her marriage, Miss Zillah Haw. She had been ill for a couple of weeks with typhoid fever.

A funeral service will be held in Canton church tomorrow afternoon at 2.00 p.m. Mrs. Peters has many friends throughout the district."

The Port Hope Weekly Guide, of Friday, September 30, 1921, records the following:

## "LATE MRS. PETERS"

The death occurred at the hospital Tuesday of Mrs. W. A. Peters, of Canton. Mrs. Peters was taken to the hospital two weeks ago, ill with typhoid fever and despite every attention

(continued to next column)

## SECOND GENERATION

The William Peters Family (cont.)

## 3. ELSIE PETERS (1903)

and

DAVID ALLDREAD (1895)

Married at Bowmanville, Ont., Oct. 27, 1926.

Address: 56 Ontario St., Bowmanville, Ont.

Elsie is a Registered nurse.

"He hath shewed thee, O man, what is good;  
and what doth the Lord require of thee, but  
to do justly, and to love mercy, and to walk  
humbly with thy God?" (Micah 7, v. 8)

## 6. Zillah Haw

passed away early Tuesday morning. The late Mrs. Peters was a most estimable lady, and the news of her death came as a great shock to her numerous friends. To the bereaved husband, two sons, Ewart A. of Thorold, W. Allan, and one daughter, Elsie A., at home, sincere sympathy is extended in the hour of sore bereavement.

Mrs. Peters was a member and active worker in the Methodist Church at Canton and the funeral services on Saturday will be conducted by her pastor, Rev. G. W. Marvin."

## THE WILLIAM PETERS FAMILY SECTION

45

### *THIRD GENERATION* THE DAVID ALLDREAD FAMILY

1. DORIS ALLDREAD (1928)

and

JACK WELSH (1925)

Married at Bowmanville, Ont., Sept. 21, 1949.  
Address: 17 Jackman Rd., Box 506, Bowmanville Ont.

2. MARY ALLDREAD (1930)

Single. Registered nurse. Address: 321 Sherborne St., Apt. 403, Toronto, Ont.

3. RUSSELL ALLDREAD (1931)

and

PATRICIA McVINNIE (1931)

Married at Bowmanville, Ont., Oct. 11, 1958.  
Address: 231 Gilmore Ave., Toronto.

### *FOURTH GENERATION* THE JACK WELSH FAMILY

1. LAURELYN JULIA WELSH (1950)

2. BRUCE DAVID EVERETT WELSH (1951)

3. BARRY JAMES WELSH (1956)

4. ALISON MARY WELSH (1958)

### FAMILY NOTES

It may be of interest to say the Peters family were early pioneers in Hope Township. Ewart, Allan and Elsie's great-grandfather, William Peters and great-grandmother Elizabeth (Blake) Peters pioneered and settled on Lot 31, Concession IV, Hope Township in 1831. This property remained in the Peters' family until purchased by the Hon. Vincent Massey in the 1920's.



**THE ISAAC HAW FAMILY  
NEW MARSKE, YORKSHIRE, ENGLAND**

Front row (seated) l. to r.—Isaac Haw (2-1923) George William Haw (1880-1941) Mrs. Isaac Haw.

Back row (standing) l. to r.—Sarah Elizabeth Haw (1887-1961) (Mrs. Alf. Hardman), Isaac Haw (1893) and Jane Ellen Haw (1884) (Mrs. Arthur Moore)

This family group photo was taken in 1912 or 1913. During World War I this family received and graciously entertained John Haw descendents serving in the Canadian Army overseas.



**PHOEBE (HAW) HATHERLY (J.H.-2)  
and JOHN HATHERLY**

From a snapshot taken on the occasion of  
their 50th Wedding Anniversary  
at Millbrook, Ont. (1933)

## FAMILY NOTES

47

( USE GOOD INK FOR PERMANENT INSERTIONS )

## FAMILY NOTES

( USE GOOD INK FOR PERMANENT INSERTIONS )



## FAMILY NOTES

49

(USE GOOD INK FOR PERMANENT INSERTIONS)

## FAMILY NOTES

( USE GOOD INK FOR PERMANENT INSERTIONS )