

GENEALOGICAL
FROST RECORD
1635 - 1906



Frost. A.D. 1635

DEDICATED TO MY MOTHER
WHO LIVED A BLAMELESS LIFE OF SELF-SACRIFICE
FOR HER SONS
AND FORTIFIED THEM AGAINST THE TEMPTATIONS OF LIFE
BY HER PERFECT FAITH

During the last four years I have gathered a few facts from living relatives, and from church, town, county, and printed records, regarding the Frost family, and also many incidents faintly written upon the pages of history of New England and its towns, but tracing only the footprints of my own direct ancestry.

These facts I have arranged somewhat chronologically, and printed for the purpose of better preservation. The historical and genealogical items have been gleaned from the following books and authors, using the dates, where the authors disagree, which appear most trustworthy.

American Family Antiquity, by Albert Wells, published 1880.

History of Cambridge, 1630-1877, by Lucius R. Paige, published 1877.

History of Billerica, 1653-1883, by Rev. Henry A. Hazen, A. M., published 1883.

History of Middlesex County, Mass., issued by J. W. Lewis & Co., Philadelphia, 1890.

Crozier's General Armory, edited by William Armstrong Crozier, F. R. S., published 1904.

CHARLES S. FROST.

FROST GENEALOGY

The first Englishmen, so far as known, to set foot on New England soil landed on and named Cape Cod in 1602. Captain John Smith explored the coast of North Virginia, from the Penobscot River to Cape Cod, in 1614, and rechristened it New England. On the 6th of September, 1620, exactly one hundred Puritans sailed from Plymouth, England. Fiske says, "These Pilgrims of the Mayflower were but the pioneers of a mighty host." Dover and Portsmouth were occupied in 1623, and Salem five years later; in 1629 Charlestown and Lynn; and immediately following the more numerous arrivals of 1630, Shawmut and Trimountain were settled and Boston was born.

By the year 1634 nearly four thousand Englishmen had come over, and some twenty villages on or near the shore of Massachusetts Bay had been founded, including Roxbury, Dorchester, and "The New Town," as Cambridge was first called. And again from Fiske,

FROST GENEALOGY

“In 1643, when the exodus had come to an end, the New England Confederacy was formed.”

In 1636 the General Court appropriated 400 pounds toward the establishment of a college at the New Town.

In 1638 John Harvard bequeathed his library and half of his estate to the new college. By order of the court, the college was named Harvard, and the new town received the name of Cambridge. A little prior to this event the family name of Frost appears in New England.

In the year 1635 the Rev. Thomas Hooker, pastor of the church at the New Town, removed, with the greater portion of his followers, for broader grazing lands and other reasons, to Connecticut; only about eleven families are known to have remained in the New Town; and that the Rev. Thomas Shepard, with a company from England, purchased the vacated lands and houses.

“Among the reasons which swayed him to come to New England,” Mr. Shepard says in his Autobiography, “Divers people in Old England of my dear friends desired me to go to

FROST GENEALOGY

New England there to live together, and some went before and writ to me of providing a place for a company of us, one of which was John Bridge, and I saw divers families of my Christian friends, who were resolved thither to go with me." Accordingly, "in the year 1634, about the beginning of the winter," he embarked at Harwich, having with him "Brothers Champney, Frost, Goffe, and divers others, most dear saints," who afterwards were inhabitants of Cambridge. They were driven back by stress of weather, and the voyage was abandoned. But "about the 10th of August, 1635," he again embarked; "and so the Lord, after many sad storms and wearisome days and many longings to see the shore, brought us to the sight of it upon Oct. 2, 1635, and upon Oct. the 3rd, we arrived with my wife, child, brother Samuel, Mr. Harlakenden, Mr. Cooke, etc., at Boston. When we had been here two days, upon Monday, Oct. 5, we came (being sent for by friends at Newtown) to them, to my brother Mr. Stone's house; and that congregation being upon their removal to Hartford at Connecticut, myself and those that came with me found many houses empty and

FROST GENEALOGY

many persons willing to sell, and here our company bought off their houses to dwell in until we should see another place fit to remove into; but having been here some time, divers of our brethren did desire to sit still and not to remove farther, partly because of the fellowship of the churches, partly because they thought their lives were short and removals to near plantations full of troubles, partly because they found sufficient for themselves and their company.”

And from the Genealogical Register, History of Cambridge, the following:

“Frost, Edmund, Ruling Elder of the Church in Camb., came here in 1635, and by w. Thomasine, had John, b. in England about 1634; Thomas, b. Ap. 1637, d. young; Samuel, b. Feb. 1637-8; Joseph, b. 13 Jan. 1638-9; James, b. 9 Ap. 1640; Mary, b. 24 July, 1645; Ephraim; Thomas; Sarah, b. 1653. Elder Frost bought of Thomas Blodgett, about 1639, an estate on the westerly side of Dunster Street, between Harvard Square and Mount Auburn Street, which he sold soon afterwards to wid. Catherine Haddon; he then bought a house on the Westerly side of

FROST GENEALOGY

Garden Street, near Mason Street, which he occupied in 1642, but sold to Richard Eccles in 1646. His subsequent residence is not known with certainty; but several circumstances indicate that he occupied the estate on the northerly side of Kirkland Street, extending from Divinity Hall Avenue to and beyond Francis Avenue, which estate remained in possession of his posterity until a very recent period. He was reputed to be rich in Faith, and manifestly enjoyed the confidence of Shepard and his Church. Yet he had trial of earthly poverty; and while his associate, Elder Champney, added acre to acre and became one of the largest landholders in town, he possessed little besides his homestead, and his pressing wants were relieved by the Church. His w. Thomasine d. and before 1669 he m. wid. Reana Daniel, who survived him. He died 12 July, 1672, leaving to his children the example of a godly life."

From other sources it appears that he was married three times, the second wife named Mary, and that Edmund in his will named all of his eight living children; and gives

FROST GENEALOGY

something to the new college then building at Cambridge. It therefore appears from the early records that this branch of the Frost family in America was founded by Elder Edmund Frost, who was the son of John Frost of Ipswich, Suffolk County, England.

The Restoration, so called, of Charles the Second occurred in May, 1660. In July of that year, two regicides, Col. Whalley and Col. Goffe, arrived at Boston (they were actually Major-Generals under Cromwell). After a short stay in Cambridge, finding it unsafe to remain longer, they went to New Haven. Regarding their stay in Cambridge, from General Goffe's journal, among other things may be found the following:

"23 d. 6m.—In ye evening wee vissited Elder Frost who recd us with great kindness & love esteeming it a favour yt we would come into yr mean habitation; assured us of his fervent prayers to ye Lord for us:—A glorious saint makes a mean cottage a stately palace: were I to make my choyce, I would rather abide with ys saint in his poor cottage than wth any one of ye princes yt I know of at ys day in ye world."

FROST GENEALOGY

A few months before the death of Elder Frost, there was entered on the records of the Church of Cambridge the following:

“Eldar Frost liing a longe time weake with others of his familly alsoe having the aque at the same time the church see meete to make a contribution for his relefe upon June 16, 1672. The sume gathered was in cash 7.4.9. and in other pay 2.5.8.”

Elder Frost died in Cambridge July 12, 1672, his wife Reana and eight children survived him. The children married and settled, so far as the records show, as follows:

John, married Rebeca Andrew and lived in Salem. Was a mason.

Samuel m. Mary ———, lived in Billerica.

Joseph m. Hannah Miller, lived Charlestown.

James m. Rebecca Hamlet, lived in Bellerica.

Ephraim, m. Hepzibah ———, lived in Cambridge on the homestead on the northerly side of Kirkland Street.

Thomas, m. Mary Goodridge, lived in Sudbury.

Stephen, m. Elizabeth Woodward, lived in Charlestown.

FROST GENEALOGY

THE SECOND GENERATION.

LIVING IN BILLERICA.

New Town (Cambridge) was first designated as the prospective seat of government, the location offering better opportunity for defense and easier fortified than Boston.

Like most ancient townships, the place had great enlargement and diminution in its boundary lines. At first very small in extent, and soon after enlarged north to the Merrimack River, including all or part of the present towns of Arlington, Lexington, Bedford, Billerica, and Tewksbury.

In a division of the land in the north portion, about 1652, in what was then called Shawshin (now Billerica), Mr. Edmund Frost received a grant of land, lot No. 59, containing 200 acres, which he afterwards divided among the sons.

Each town was founded with the same care and principles which shaped the colony. Each was to be a republic in miniature, coherent, and from the start a compact body, competent to welcome or reject those who

FROST GENEALOGY

sought a place among them. About nine families had settled in Shawshin by 1654, and by 1660 had increased to forty. Fifteen of them belong to the mother town.

On January 4, 1663, Samuel and James, two brothers, sons of Edmund Frost of Cambridge, were accepted as inhabitants of the town of Billerica. James settled there at once, and soon after married the daughter of William Hamlet of the same place. He lived northeast of Bare Hill, between Hamlet and Ross. Dr. Samuel Frost did not settle in Billerica until about ten years later than his brother. Deacon James evidently followed in the footsteps of his father, living a quiet, religious, but uneventful life, taking little active part in the numerous Indian troubles, and no prominent part in the political life of the town.

In the year 1698, the name James Frost appears with four others as the signers of a petition to the Honorable Court, in defense of their town as against the encroachment of the adjoining Concord and Chelmsford, which towns sought to extend their boundaries at the expense of Billerica. In the very few

F R O S T G E N E A L O G Y

old tax lists which have been preserved, his name appears always among those paying the higher amounts, the highest sums paid as compared with present standard being extremely small.

Deacon James was twice married, his first wife, Rebecca, died soon after the birth of first son, James. He soon after married Elizabeth, daughter of Sargent Thomas Foster, a neighbor.

They had six sons and five daughters; one son, Edmund, died in infancy, and the records do not show any tendency of the other children to scatter far from their native place. Quite the reverse of this being true of the family of Dr. Samuel Frost, who was probably three times married and had eleven children, only one daughter; of the sons, Samuel moved to Springfield, Thomas to Natick, John to Pennsylvania, Joseph to Charlestown, and Edmond and his children to Dunbarton, N. H., and later to Fryeburg and Denmark, Me.

The following record appears in connection with the early church, which indicates an aptness for building in the family, which might have developed a practising architect

FROST GENEALOGY

had the opportunity been greater. The meeting-house, with the growth of the place, required enlargement. In 1679-80 Samuel Frost covenanted to build a gallery under the following specifications: He was to erect it "upon the beams; . . . to make one seat in front, & to floor it on the backside to the rooffe of the house, & set a bench behind it, such an one as that place will admit of. And two seats on each side, upon the beams, the foremost of each seat to come down as low as the under side of the beames, that is, the under side of the joyce to be even with the chamfering of the beames, & so all three fore seats to be even at ye bottom. The seats of the fore side seats shall be over the beames, and but a little above them. The hindmost side seats shall be behind and above the beames, each seat to be comely closed with rails and boords, as is usiall in such work, the fore seat with ballisters. The floors made comely and close joynted, to perserve the dirt from falling downe. All the seats to be finished comely, acording to the usiall maner of such worke, with a sufficient paire of staires to them, and a floor to cary the seats, the hind seat at the

FROST GENEALOGY

west end to reach from rooffe to rooffe. And to make a casement window of two foot square in the cleare, and put it up at ye east end of the house above the collarbeame. To find all the stuffe and nails and boords and carting at his owne charges; all the timber to be sound and good, and the work all well wrought, workmanlike, acording to ye nature of such worke (glass exempted), and the work to be done by ye last of March next.”

September 15, 1737, the church decided to build the third meeting-house; the building committee consisted of five, one of them being Sarg't. Benjamin Frost, youngest son of James. In a list of sittings in the meeting-house about 1736, the following names appear: James, John, and Benjamin Frost. About 1667 the first indication of dangers from the Indians appears, which, from this time on for about fifty years, hung over the pioneers of Billerica, and the records give ample proof that it was bravely met and finally conquered. The people were fortunate in their near Indian neighbors, the Pawtucket tribe, who lived at Wamesit, between the Concord and Merrimack rivers. These Indians, thanks

FROST GENEALOGY

to the fruition of the labors of Rev. John Eliot, remained truly friendly.

In the list of soldiers in public service from 1745 to 1762 may be found Ebenezer, two Johns, and Samuel Frost. One of the Johns, the son of James and grandson of Deacon James Frost, while serving under Captain Willard, was killed with two other Billerica soldiers, near Fort Dummer, in Brattleborough, on June 16, 1748.

From time to time small land grants were made. In 1708 a division was made, embracing lands in the Tewksbury part of the town. Eighty-one proprietors shared. Deacon James Frost received 47 acres, James Frost, Jr., 55 acres, Dr. Samuel Frost 47 acres, and Thomas Frost 47 acres.

Later, other grants were made, in which the above-mentioned Frosts participated.

The General Court, in response to a petition, granted the setting off the northerly and northeasterly part of town, with the result that Tewksbury was incorporated, 1734, December 23. In the list of families in the new town appear those of Joseph, Edmond, and Daniel Frost.

FROST GENEALOGY

How the attempt of General Gage to seize the military stores of Lexington and Concord was met by the Middlesex towns is too well known to repeat. The first muster-roll of the Minute Company from Tewksbury, who marched to Lexington under the command of Captain John Trull, date 19th of April, 1775, contained the names of four of the Frost family, namely, Jonathan, Joseph, Jacob, and Ephraim Frost; and in the South East Company, commanded by Captain Jonathan Brown, the name of Benjamin Frost; and in the Militia Company, commanded by Lieutenant Thomas Clark, the name of Samuel Frost. The Minute Company served from nine to ten days.

The history of Middlesex County gives, in the list of Tewksbury men enrolled in the Revolutionary Army, the names of Edmund, Jr., Joseph, Jr., and Josiah Frost.

Joseph, Jr., was born February 20, 1738, the son of Joseph, born 1711-2, and Edmond, Jr., a descendent of Dr. Samuel Frost.

FROST GENEALOGY

COAT OF ARMS.

From Crozier's General Armory, a registry of American families entitled to Coat Armor, page 60, appears the following:

Frost. Massachusetts.

Edmund Frost, Cambridge, 1635,
(Ipswich, Essex) (Suffolk Co.)

Argent a chevron sable between three pellets each charged with a trefoil or.

Crest—A trefoil between two wings all asure.

Motto—E terra ad Coelum.

In the American Family Antiquities there appears a colorplate Coat of Arms differing from the above in many points, yet credited to family of the same Edmund Frost. The Genealogical Association of New York, in answer to inquiry, regard this and also a third Coat of Arms, made reply February 5, 1906, as follows:

“In regard to the three different coats of arms as given in your letter, the description of the one given in American Family Antiquity, also the one given by Fox-Davis in The

FROST GENEALOGY

Art of Heraldry is not that of Edmund Frost of Cambridge, Mass. The first belongs to the Frost family of the county of York, England, and the other to that of the Frost family of the county of Montgomery, Wales."

The arms granted to the family from which Edmund Frost was descended are the ones given in "Crozier's Armory."

From American Family Antiquity may be found the following brief reference to the family in England.

Some idea may be found of the eminence and importance of the members of the Frost family from the account given in "Rymer's Foedera" of the Acts of the Kings of England, also possessions of the family in various parts of Great Britain, by reference to the "Rotuli Hundredorum" (rolls of the hundreds) of England, published by command of His Majesty King George III., A. D. 1812, where they may be found holding manors and public offices in many of the counties of the Kingdom. They were intimately connected with King Edward III. in the fourteenth century. Some of the names appearing in the above-mentioned records are:

FROST GENEALOGY

“Waltero Frost,” A. D. 1340.

“Williemus Frost,” 18th August, 1359.

“Thomas Frost,” 1st March, 1363.—Letters of the King to the Governor and Treasurer of Calais, to resign the government of the City of Calais to Thomas Frost and other Aldermen.

EARLY MAINE FAMILY.

One year after the arrival of Elder Edmund, another Frost family found a home in New England. About 1636 Nicholas Frost came to the Piscataqua River from Southwestern England, and settled at the head of Sturgeon Creek. He brought with him his son Charles, a lad of about four years old, born in Tiverton, Devon County, England. Charles was a member of the General Court from 1658 till 1669. Also a Colonel in the Maine regiment, and participated in the Indian wars. He was ambushed and killed by the Indians, because of his treachery to them in a time of peace.

NEW HAMPSHIRE FAMILY.

There was born on the 26th of April, 1720, in New Castle, N. H., George Frost,

FROST GENEALOGY

who became a jurist. He was the son of John Frost, a commander in the British navy, who died 1732. George received a public school education and commercial training at Kittery Point, and followed the sea for about twenty years. In 1764 he married and settled down in Durham, N. H. He was judge of common pleas of Stafford County, from 1773 to 1791, and for many years chief justice, and was a delegate to the Continental Congress in 1777-79. He died 21st of June, 1796.

At the present day there are many Frost families in Maine, New Hampshire, and Massachusetts, and others in fewer numbers scattered throughout the country. In New England the Frost name is associated mainly with the towns near Boston, Mass., and Berwick, Wells, Kittery, and Bethel, Me., and Marlborough, N. H. The original or first ancestor in this country of many of these families does and probably will remain unknown; undoubtedly many descended from the pioneers before named. The majority of the families in and around Boston and Marlborough, N. H., trace descent direct from

F R O S T G E N E A L O G Y

Elder Edmund Frost of Cambridge, A few bearing the name have achieved distinction; among the number may be found:

James Henry Paine Frost, originally of Bethel, Me., born 1825. He became a preacher, doctor, and educator.

John Frost, born in Kittery, Me., 1738, served as an officer in many campaigns, and left the Continental Army with the rank of Brigadier-General. He retired to Kittery and became a judge of the Court of Sessions.

Rufus Smith Frost, born in Marlborough, N. H., 1826. A merchant of Boston, philanthropist, and held many public offices. President of the Boston Board of Trade
Trustee of Wellesley College.

FROST GENEALOGY

ABSTRACTS OF MIDDLESEX COUNTY, MASS., WILLS AND DEEDS. 1750-1840.

Middlesex Co. Probate Rec., 6007.

Administration on the estate of Joseph Frost of Tewksbury granted to widow Abigail Frost. Joseph Kittridge and Daniel Kittridge, bondsmen.

March 18, 1750-1.

Inventory of Joseph Frost, Junr., Sept. 23, 1751.

Account—Apr. 25, 1763.

Admx. prays allowance for—

It. Interest on money advanced by dec'd's eldest son.

“ for care of the two youngest children & support of deceased's mother.

Division of real estate—Apr. 11, 1761.

Heirs named—wid. Abigail, Ephraim (eldest), Joshua, Joseph, Jonathan, Benjamin, Sarah, Mehitabel & Elizabeth.

Middlesex Co. Deeds, 105-191.

Ephraim Frost of Tewksbury, husbandman, conveys to Jonathan Shed, of T.—consideration £82-4-8—his interest in $\frac{2}{3}$ of the land of Joseph Frost of Tewksbury, deceased, 62 acres, bounded: Beginning at a stake W. on the widow's thirds to said Shed; N. Stephen Osgood to a stake; so on Joseph Blanchard's wives land to a pine tree; then S. W. on Kettridges land, &c.

Dated Apr. 5, 1764.

(Signed) EPHRAIM FROST.

^{her}
MARY X FROST.
_{mark}

Wit. JONATHAN FROST.

“ ELIZABETH KITTRIDGE.

Recd. May 10, 1791.

FROST GENEALOGY

Middlesex Co. Deeds, 74-7.

Ephraim Frost of Tewksbury, yeoman, conveys to Thomas Kittridge of T. $3\frac{3}{4}$ acres in Tewksbury on both sides of Strong Water Brook, bounded: E. highway from Tewksbury to Andover to Richard Taylor's land; N. to Samuel Marshall; W. Marshall and John French to heirs of Joseph Richardson; S. Stephen Osgood.

Dated Feb. 6, 1772.

(Signed) EPHRAIM FROST.

Wit. WM. STICKNEY.

" HANNAH STICKNEY.

Recd. Sept. 1, 1772.

Middlesex Co. Deeds, 105-201.

Ephraim Frost of Tewksbury, laborer, releases to Joseph Kittridge of T. all interest by inheritance and by purchase of my brother Joshua Frost in land set off for my mother Abigail Fisk formerly wife of my father Joseph Frost with one half the house and barn, bounded by Nathl Clark, Joseph Kittridge, Simeon Kittridge, Jonathan Shed.

Also 15 acres between two roads, one from Tewksbury meeting house and the other from Andover by Stephen Osgood's.

Dated May 16, 1791.

(Signed) EPHRAIM FROST.

Wit. ABIAL BROWN.

" POLLY BROWN.

Recd. May 16, 1791.

Middlesex Co. Probate, 5986.

Administration on the estate of Ephraim Frost of Tewksbury, yeoman, granted to Ephraim Frost, his son, his widow, Ruth Frost refusing administration.

FROST GENEALOGY

Oct. 3, 1826.

Bondsmen Hermon Marshall and Josiah Brown.

Debts to—Aaron Frost, *Francis Phelps*, *Rebecca Symms*.

Inventory—The homestead 83 a. & one undivided half of a meadow in the lower great meadow.

Middlesex Co. Deeds, 294-88, 279-361, 328-24.

Ephraim Frost of Tewksbury administrator of the estate of Ephraim Frost late of T. sells at Public Vendue to Bravitz Gray of T. 12 a. 23 rds. Jan. 15, 1828.

As above to *Jacob Coggin, clerk*, 6 a. Jan. 15, 1828.

“ “ “ Samuel Clark Jr. 11 a. Jan. 8, 1833.

Woburn Farm Records.

Rev. Jacob Coggin, of Tewksbury m. Mary Symmes of Woburn.

Middlesex Co. Deeds, 330-485.

Ephraim Frost of Tewksbury to Jacob and Abner Frost of T. quits claim to estate in eastern part of T. bounded—from N. E. corner of Daniel W. Mace by road W. to Henry Kittridge; S. to Bravitz Gray; E. & S. E. by Samuel Clark to road.

Also piece of meadow in Eastern part of T.

Dated Apr. 19, 1834.

SAMUEL A. ROGERS.

WILLIAM ROGERS.

SARAH FROST.

Recd. Apr. 21, 1834.

(Signed) EPHRAIM FROST.
REBECCA FROST.

FROST GENEALOGY

Middlesex Co. Deeds, 324-81.

Mortgage from Herman Frost of Tewksbury to Bravitz Gray of T. of his share in the undivided estate of Ephraim Frost late of T.

Dated June 4, 1833.

MARSHALL PRESTON.

JACOB FROST.

Cancelled Oct. 31, 1834.

HERMAN FROST.

SARAH FROST.

Middlesex Co. Deeds, 402-21, 429-168.

Abner & Eliza Jane Frost of Tewksbury with other heirs of Samuel Saunders of T. dec'd release interest in estate.

Aug. 14, 1840.

Abner Frost, Tewksbury, to Hugh Rogers of Lowell land in T. the same conveyed to Herman Frost & Isaac Frost to Abner Frost, 1834. (Bk. 336-17.)

Dated May 22, 1843.

(Signed) ABNER FROST.

ELIZA JANE FROST (wife.),

RUTH FROST,

(wid. of Ephraim Frost, dec'd.).

HERMAN FROST.

Recd. June 12, 1843.

FROST GENEALOGY

****Edmund¹ Frost** [son of Elder John Frost of Ipswich, England] was of Cambridge 1635, with wife Thomasine who died before 1669. He died July 12, 1672. Elder Edmund Frost came to Massachusetts Colony in ship Great Hope in 1635, and settled in Cambridge.

Children :

John b. about 1634; m. Rebecca Andrew; res.
Salem.

Thomas b. Apr. — 1637; d.

Samuel b. Feb. — 1637-8; m. $\left\{ \begin{array}{l} \text{Mary —} \\ \text{Eliz. Miller; res.} \\ \text{Bellerica.} \end{array} \right.$

Joseph b. Jan. 13, 1638-9; m. Hanna Miller; res.
Charlestown.

** James b. Apr. 9, 1640; m. { Rebecca Hamlet.
 { Eliz. Foster; res.
 { Bellerica.

Mary b. July 24, 1645.

Ephraim b. _____; m. Hepzibah; res. Cambridge.

Thomas b. ⁸ ; m. Eliz. Goodridge; res.
Sudbury.

Sarah b. 1653.

Authority : Paige's Cambridge.

FROST GENEALOGY

James² Frost (Edmund¹) born in Cambridge, Mass., Apr. 9, 1640; married Dec. 7, 1664, Rebecca² Hamlet (William¹). She died July 20, 1666, and he married Jan. 22, 1666-7, Elizabeth² Foster (Thomas¹), who died 1726. He lived in Billerica, and died Aug. 12, 1711.

Children:

James	b. July 7, 1666; m.	{ Hannah — Mary Beard, wid. of Andrew.
Thomas	b. Oct. 18, 1667; m.	{ Rebecca Farley. Hannah Richardson. Deborah.
John	b. Nov. 14, 1668; d. Mar. 3, 1668-9.	
Samuel	b. Feb. 28, 1669-70; m. Hannah —; res. Tewksbury.	
Elizabeth	b. Nov. 6, 1672; m. Peter Corneal.	
Edmund	b. May 14, 1675; d. May 18, 1675.	
Mary	b. May 6, 1676; m. John Walker.	
Sarah	b. July 15, 1678; m. Nathaniel Howard.	
Hannah	b. Jan. 31, 1680-1.	
**Joseph	b. Mar. 21, 1682-3; m. Sarah (French) Flint.	
Abigail	b. Aug. 23, 1685; m. Ephraim Kidder.	
Benjamin	b. Mar. 8, 1687-8; m.	{ Mary Stearns. Hannah Richardson, wid. of Jonathan.

Authority: Hazen's Billerica.

FROST GENEALOGY

Joseph³ Frost (James², Edmund¹) born in Billerica, Mass., Mar. 21, 1682-3; married April 5, 1710, Sarah (French) Flint of Charlestown [Wyman's Charlestown], daughter of John French. He died Dec. 28, 1737. Residence, Tewksbury.

Children:

**Joseph b. Jan. 22, 1711-2.
Sarah b. May 31, 1716.
Benjamin b. Mar. 6, 1717-8.
Ephraim b. June 9, 1721.

Authority: Hazen's Billerica.

Wyman's Charlestown.

Tewksbury Town Records.

FROST GENEALOGY

Joseph⁴ Frost (Joseph³, James², Edmund¹) born in Billerica, Mass., Jan. 22, 1711-2; married Oct. 25, 1731, Abigail³ Kittridge (Daniel²). He died Jan. 29, 1751, and she married Mar. 21, 1755, Ebenezer Fisk. Residence, Tewksbury.

Children :

- **Ephraim b. May 13, 1732; m. Mary Patten.
Abigail b. Mar. 6, 1733-4; d. Apr. 30, 1749.
Mehitabel b. Sept. 4, 1736.
Joshua b. Apr. 3, 1737; living 1761; m. Rachel
Saunders Jan. 3, 1764.
Joseph b. Feb. 20, 1738; m. Austice Downing,
Sept. 11, 1759; res. Marblehead 1791.
Jonathon b. Feb. 20, 1740; m. Hannah Saunders;
d. Sept. 16, 1811.
Benjamin b. Feb. 10, 1742; m. Sarah Baldwin; d.
Jan. 5, 1806.
Sarah b. Feb. 10, 1742; living 1761.
Mehitabel b. June 4, 1745; living 1761.
Elizabeth b. Aug. 14, 1747; living 1761.
Daniel b. Aug. 14, 1747; d. before 1761.

Authority: Hazen's, Billerica.

Tewksbury Town Records.
Middlesex County Records.

FROST GENEALOGY

Ephraim⁵ Frost (Joseph⁴, Joseph³, James², Edmund¹)
born in Tewksbury May 13, 1732; married Dec. 5, 1754,
Mary Patten, dau. of Kendail and Sarah (Kittridge) Patten,
born Feb. 11, 1732; died Oct. 7, 1791. He died Dec.
10, 1800. Residence, Tewksbury.

Children :

- | | |
|-----------|---|
| Joseph | b. June 25, 1755. |
| Molly | b. July 25, 1757; d. Jan. 3, 1808. |
| Joshua | b. June 24, 1759. |
| Dorcas | b. June 23, 1761; d. |
| Dorcas | b. Sept. 17, 1763; m. Amos Saunders, Apr.
21, 1789. |
| Rebecca | b. Apr. 16, 1766. |
| **Ephraim | b. Sept. 25, 1768; m. Ruth Phelps. |
| Rhoda | b. Mar. 23, 1771; m. Samuel Saunders,
Dec. 22, 1796. |
| Abial | b. May 12, 1773; m. Mary Foster, Nov.
28, 1799. |
| Nancy | b. Apr. 16, 1776. |

Authority : Tewksbury Town Records.
Tewksbury Church Records.
Middlesex County Records.

FROST GENEALOGY

Ephraim⁶ Frost (Ephraim⁵ Joseph⁴, Joseph³, James², Edmund¹) born in Tewksbury, Mass., Sept. 25, 1768; married before 1805, Ruth Phelps, daughter of Joseph and Ruth (French) Phelps, born Aug. 30, 1771; living 1843 [Middlesex Deeds, 429-168]. He died Aug. 15, 1826. Residence, Tewksbury.

Children :

- **Ephraim b. July 11, 1805; m. Rebecca Symms.
- Herman b. Feb. 22, 1807; m. Sarah ——
- Jacob b. Sept. 19, 1808.
- Abner b. May 21, 1810; m. Eliza Jane Saunders;
res. Lowell, 1844.
- Isaac b. Mar. 12, 1812.

Authority: Tewksbury Town Records.
Tewksbury Church Records.
Middlesex County Records.

FROST GENEALOGY

Ephraim⁷ Frost (Ephraim⁶, Ephraim⁵, Joseph⁴, Joseph³, James², Edmund¹) born in Tewksbury, Mass., July 11, 1805; married Dec. 28, 1826, Rebecca Symms, who died Nov. 10, 1859, aged 54 years; "born in Woburn." He died July 11, 1842. Residence, Tewksbury.

Children :

Mary Elizabeth b. Apr. 27, 1827; d. Sept. 8, 1847.

Ann Maria b. Sept. 6, 1828; m. H. A. Marshall;
d. in Clinton, Mass., 1866.

Jacob Augustus b. Nov. 15, 1831; d. in Boston.

**Ephraim Albert b. Apr. 22, 1833; m. Eunice M.
Jones.

Sarah b. about 1835; d.

Abby Rebecca b. May 25, 1837; living 1906, Lan-
caster, Mass.

Authority: Tewksbury Town Records.
Tewksbury Church Records.
Middlesex County Records.
Family Records.

F R O S T G E N E A L O G Y

Albert Ephraim⁸ Frost (Ephraim⁷, Ephraim⁶, Ephraim⁵, Joseph⁴, Joseph³, James², Edmund¹) born in Tewksbury, Mass., April 22, 1833. Married Eunice M. Jones of Newport, Vermont, born Feb. 7, 1831, died in Lewiston, Maine, July 17, 1902. He died March 7, 1897. Residence, Lewiston, Me.

Children:

- | | |
|------------------|--|
| **Charles Sumner | b. Lewiston, Me., May 31, 1856. |
| Frank Lester | b. Lewiston, Me., July 31, 1858. |
| | m. { Helen M. Young, Sept. 26, 1888. |
| | { Carrie Z. Lang, April 4, 1900. |
| Walter Albert | b. Lewiston, Me., Dec. 10, 1861.
Married Julia Seaton, daughter of Chauncey Seaton of Chicago, Dec. 31, 1890. |
| Woodbury Gillman | b. Lewiston, Me., Jan. 28, 1868.
Married Edith Lillian De Groff of Athens, Pa. Married Oct. 2, 1905. |
| Wilfred Percy | b. Lewiston, Me., Feb. 12, 1875.
Authority: Family Records. |

Charles Sumner⁹ Frost (Albert Ephraim⁸, Ephraim⁷, Ephraim⁶, Ephraim⁵, Joseph⁴, Joseph³, James², Edmund¹, born May 31, 1856, in Lewiston, Maine. Married in Chicago, Ill., January 7, 1885, Mary Hughitt, daughter of Marvin Hughitt, of Chicago, Ill. Residence, Chicago, until May 31, 1897, after this date Lake Forest, Ill.

Children:

- | | |
|----------------|-----------------------------------|
| Margaret | b. in Chicago, November 22, 1890. |
| Marvin Hughitt | b. in Chicago, January 12, 1893. |
| Virginia | b. in Lake Forest, May 14, 1901. |

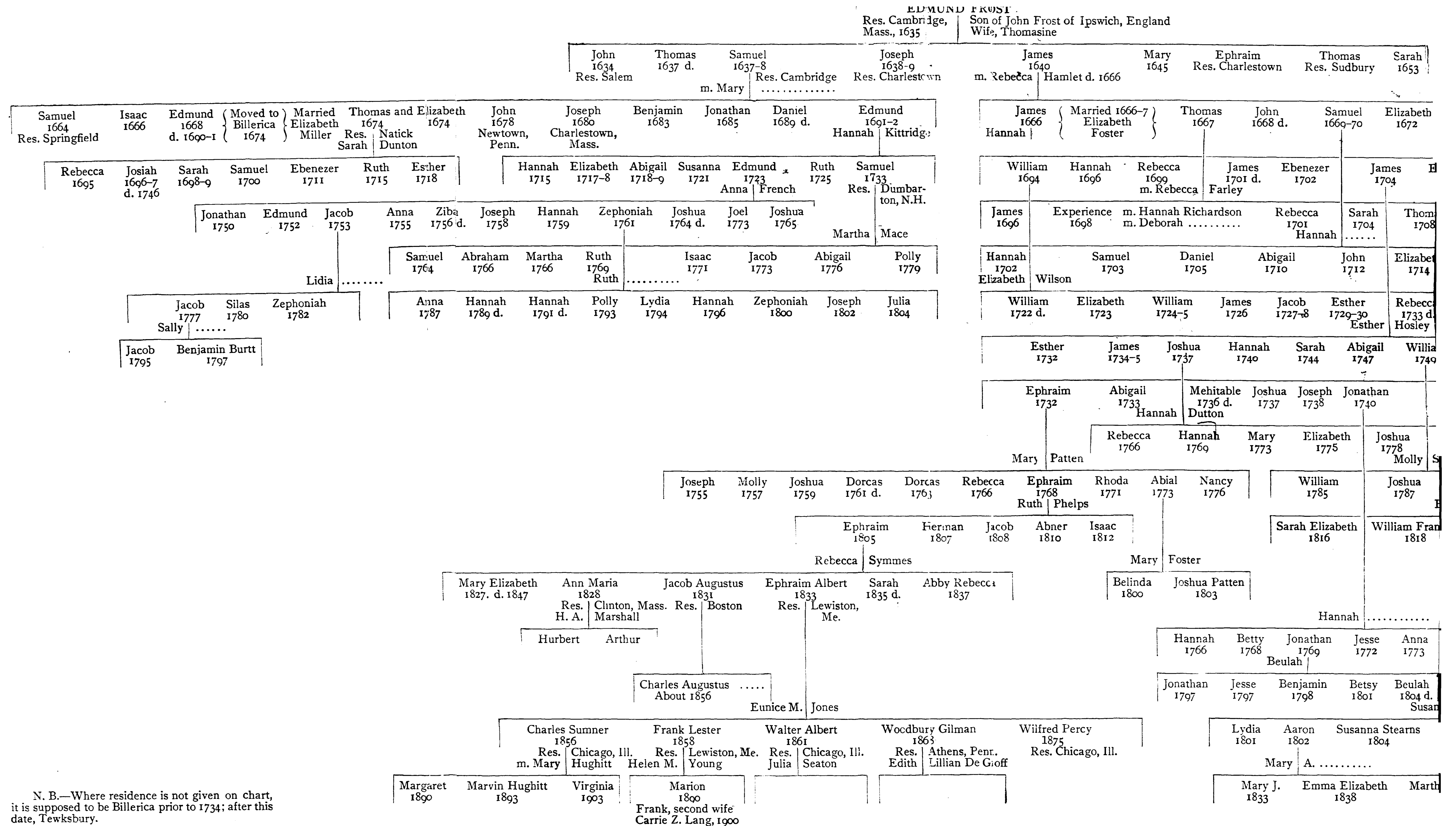

N. B.—Where residence is not given on chart, it is supposed to be Billerica prior to 1734; after this date, Tewksbury.

John Frost of Ipswich, England
Thomasine

James 1640 Hamlet d. 1666	Mary 1645 Res. Charlestown	Ephraim Res. Sudbury	Thomas Res. Sudbury	Sarah 1653
---------------------------------	----------------------------------	-------------------------	------------------------	---------------

James 1666 Married 1666-7 Elizabeth Foster	Thomas 1667	John 1668 d.	Samuel 1669-70	Elizabeth 1672	Edmund 1675 d.	Mary 1676	Sarah 1678	Hannah 1680-1	Joseph 1682-3 Sarah Flint	Abigail 1685	Benjamin 1687-8	
William 1694	Hannah 1696	Rebecca 1699 m. Rebecca	James 1701 d. Farley	Ebenezer 1702	James 1704	Elizabeth 1710	John 1712	Joseph 1711-12	Sarah 1716	Benjamin 1717-18	Married 1718 Rebecca Frost	Ephraim 1721
Experience 1698	m. Hannah m. Deborah	Richardson	Rebecca 1701 Hannah	Sarah 1704	Thomas 1708	Joseph 1709 Hannah	Timothy 1710 Corneli	Debora 1714	Elizabeth 1716-17	Mary Hannah	Stearns and Richardson	
Samuel 1703	Daniel 1705	Abigail 1710	John 1712	Elizabeth 1714	John 1737	Hannah 1741	Peter 1744			Mary 1727		

William 1722 d.	Elizabeth 1723	William 1724-5	James 1726	Jacob 1727-8	Esther 1729-30 Esther	Rebecca 1733 d. Hosley	Jesse 1735-6	Lucy 1737	Abigail 1738-9
--------------------	-------------------	-------------------	---------------	-----------------	-----------------------------	------------------------------	-----------------	--------------	-------------------

Esther 1732	James 1734-5	Joshua 1737	Hannah 1740	Sarah 1744	Abigail 1747	William 1740	Martha 1751	Abigail Kittridge
----------------	-----------------	----------------	----------------	---------------	-----------------	-----------------	----------------	----------------------

Ephraim 1732	Abigail 1733 Hannah	Mehitable 1736 d. Dutton	Joshua 1737	Joseph 1738	Jonathan 1740	Benjamin-Sarah 1742	Mehitable 1745	Elizabeth 1747	Daniel 1747 d.
-----------------	---------------------------	--------------------------------	----------------	----------------	------------------	------------------------	-------------------	-------------------	-------------------

Rebecca 1766	Hannah 1769	Mary 1773	Elizabeth 1775	Joshua 1778 Molly	William 1780 Spaulding and Sarah Wilson
-----------------	----------------	--------------	-------------------	-------------------------	---

Ephraim 1768 Ruth Phelps	Rhoda 1771	Abial 1773	Nancy 1776	William 1785	Joshua 1787	Benjamin 1791 Beulah	Sarah 1794	Clarissa 1796	Martha 1800	Maria 1804
--------------------------------	---------------	---------------	---------------	-----------------	----------------	----------------------------	---------------	------------------	----------------	---------------

Abner 1810	Isaac 1812	Sarah Elizabeth 1816	William Franklin 1818	Lucy Ann 1819	John 1820	George 1825 Res. Susan Concord, N. H. A. Rust	Harriet and Henry 1827
---------------	---------------	-------------------------	--------------------------	------------------	--------------	---	---------------------------

Mary	Foster
Belinda 1800	Joshua Patten 1803

Hannah 1766	Betty 1768	Jonathan 1769	Jesse 1772	Anna 1773	Aaron 1776	Huldah 1782
Beulah						

Jonathan 1797	Jesse 1797	Benjamin 1798	Betsy 1801	Beulah 1804 d.	Susannah
------------------	---------------	------------------	---------------	-------------------	----------

Wilfred Percy
1875
Res. Chicago, Ill.

Lydia 1801	Aaron 1802	Susanna Stearns 1804	Hulda 1806	Anna 1808	Jane 1810	Abner 1814	Beulah 1816	Oren 1818	Mary Amanda 1822
---------------	---------------	-------------------------	---------------	--------------	--------------	---------------	----------------	--------------	---------------------

Mary	A.	
Mary J. 1833	Emma Elizabeth 1838	Martha Frances 1843

JOSEPH
m. Mary

James b. 1735 d. 1738	Joseph b. 1737 d. 1739	Mary b. 1740 d. 1746	Joseph b. 1744 d. 1749	Joseph b. 1750 d. 1756	Mary b. 1753
-----------------------------	------------------------------	----------------------------	------------------------------	------------------------------	-----------------

JONATHAN
m. Susanna

Jonathan 1771	Susanna 1773	Jacob 1775 d.	Enoch 1777	Edmund 1779	Hannah 1781
------------------	-----------------	------------------	---------------	----------------	----------------

JOSEPH
m. Dorcas

Abigail 1785 d.	Abigail Lemon 1788	Thomas 1790	Hannah 1792	Abel 1795	Jerusha 1798
--------------------	-----------------------	----------------	----------------	--------------	-----------------

JOSHUA
m. Rachel

Rachel 1765	Sarah 1768	John 1771
----------------	---------------	--------------

THOMAS
m. Mary

Joseph m. Elizabeth	Mary Maria 1813	Nancy 1817	Wm. Henry 1819	Almira 1821	Caroline 1824
------------------------	--------------------	---------------	-------------------	----------------	------------------

Betty 1791	Joseph 1794	Judeth 1798
---------------	----------------	----------------

ABEL
m. Nancy

Louisa 1820	Lavina 1822	Jerusha 1824	Mary 1826	Austiss Mariah 1829	Caroline Elisa 1833	William 1837	Martha 1843
----------------	----------------	-----------------	--------------	------------------------	------------------------	-----------------	----------------

