

THE  
FRUIT FAMILY  
OF  
FRENCH HUGUENOT  
ORIGIN

Volume I

Compiled by Marie Fruit Rybolt  
Kenney, Illinois

Copyright, Marie Rybolt, 1969



Dedicated to my two sons,

Gary Blaine

and

James Stanley Rybolt

and to my parents

H. M. and Ibra Kemp Fruit



## FOREWORD

Every one should take an interest in the history of their family. About eight years ago, a friend of mine told me that I should compile a history of the Fruit Family. So many of our past generations were buried here in DeWitt County, Illinois, near where we lived.

The Fruit family came from Wales and settled in Pennsylvania, according to DeWitt County History and Kentucky History. Our ancestor settled in North Carolina on a plantation near Liberty, North Carolina before the Revolutionary War. He was in the Battle of Alamanac Creek, near Hillsboro, as we have these records.

The family came to Kentucky and settled near Hopkinsville in the early 1800's. Here they lived for more than twenty years, where they made their homes by clearing the wilderness.

Then they came to DeWitt County, Illinois to settle on farms. So many of our own family were farmers and stock raisers.

It was surprising to find so many people working on the Fruit history and getting acquainted with many cousins, as we called on them, for their records. The cousins who have helped me so much were Roy Lee Fruit, Luther R. Fruit, Jane Fruit Wisco, Burl E. Fruits and Nellie Donovan. They had done much research for the last twenty years on the Fruit name, so in my research I have found much material on the four Fruit lines.

The John Fruit line (our line) and Robert Fruit line are related as shown by Luther Fruit's chart of the Fruit family. Another chart was made by Jane Fruit Wisco showing that our ancestor, John Fruit, was son of James Fruit, who landed in America about 1735. James died in Hillsboro, North Carolina in 1800, according to his will we found at Hillsboro.

We have never found how the George Fruits line and Christian Fruit line were related to our John Fruit line. Now I hope that in the future, we can prove the relationship of these four Fruit lines.

According to my research, there are many Fruit families living in Indiana. We have found so many "Unclaimed" Fruit families, which I couldn't find their relationship to the four Fruit lines.

Anyway I hope someone will search in foreign countries, tracing our family back to Wales, Ireland, Scotland, and France.



PHOTOGRAPHS

	Page
Tombstone of John Fruit	29
Mr. & Mrs. Thomas Clark Fruit	58
Fruit stones - Tunbridge Cemetery, Kenney, Illinois	59
Mary Ellen, John, Martha, Elizabeth, Zachary Fruit	63
Roy L. Fruit	84
Isabelle L. (Fruit) Dick	86
Solomon Houston & Margaret Davenport family	98
Edmund Webber, Wm. Lee, John Derryberry Fruit	
Sabilla Cooper, Mary Davenport, Martha Henson	104
Sabilla Fruit; James T. & Isabelle Shepherd	105
Lane Family	128, 129
Lane, Briggs, and Sisco Family	134
Edmund Webber Fruit and wives	146
Fruit family group	147
John A. Barnett and Sidney Jane Fruit	155
Mary Elizabeth & Frank Marion Barnett	161
Mr. & Mrs. James Abner Fruit	164
Harry M., Rose C., and Garret E. Fruit	165
Marie (Fruit) Rybolt	166
Garret Stoutenborough Family	167
Ibra (Kemp) and Harry M. Fruit	168
James Stanley Rybolt Family	169
Fruit-Rybolt Family	170
Arthur Welton & Elia (Squier) Fruit	172
Benoni & Laura B. Fruit Clark Family	175
Mary Jane Fruit & Alexander Gandy	187
Liz Anshutz Family	200
David Edmund Fruit	216
Luther & Pauline (Waldrop) Fruit	218
Ernest & Jane (Fruit) Wisco	224
Jesse Fruit	230
Three Generations of Campbells	236
Newton Jasper Fruit & Permelia Ewing	251





## FRUIT

Fruit, in most instances, is in the occupational classification of surnames and, as such, has the same source whether originating in England or France.

The word "fruit" itself is of French origin and was widely introduced in England following the Norman Conquest of 1066, although there is no doubt the word was in use in England even before the Conquest through having been brought there from Normandy or Flanders.

In England, a "fruiter" was a dealer in fruit or one in charge of the fruit crop on a manor. The French equivalent was "fruiterier". It would be impossible to tell today, of course, whether one named Fruit was of English or French ancestry unless genealogical records were available back to at least the late Middle Ages when hereditary surnames were beginning to stick.

G. W. Bardsley in his "A Dictionary of English and Welsh Surnames" (London 1901), lists Fruiter as an occupational name—"a dealer in fruit"—and lists as among the earliest bearers of the name in England a Gilbert le Fruter, a Ralph le Fruter and a Philip le Fruter.

Family names were in a constant state of change before spelling became frozen by the universal use of dictionaries and the spread of education, and the name Fruit would be a natural evolution of the names Fruiter, Fruter, Fruytere, etc.

Other than Bardsley we found only one other authority on surnames who made any mention of Fruiter, from which Fruit undoubtedly evolved, and that was S. Baring-Gould. In his "Family Names and Their Story" (London 1909), he also lists Fruiter as an occupational name denoting a dealer in fruit. He devotes a chapter of his book to the Huguenot immigrants to England and makes mention of Gilbert le Fruyte as being a member of a regiment of Huguenot refugees raised by King William III of England to serve in Ireland. He also mentions a William Fruyter as being one of a group of Huguenot immigrants subscribing to a loyal

address in 1744.

The Gilbert le Fruyte mentioned by Baring-Gould could have dropped the "r" from Fruyter, or his name le Fruyte could have denoted "the fruit" to begin with, which would give support to the tradition you mention of the child being hidden in a wine barrel marked "fruit". Many rare names originated as a result of particular actions or circumstances.

In a nearby library, I found a "stray" book from a set of old English records, and found in it where a Thomas Fruter was listed on the Tentrahaden Tax Rolls in England in 1486. I also found where a marriage license was granted by the Bishop of London in 1625 to John Tandy, a mercer, and Sarah Fruytere, widow of Henry Fruytere.

I was struck by the scarcity of the name Fruit when I checked a large number of telephone directories in the library at Texas Tech University. Here are some I found:

William L. Fruit, Hyde Park, Mass.; Edythe Fruit, Boise, Idaho; Francis Fruit, 1677 E. 93rd., Cleveland, Ohio (there were four listings for Fruit in the Cleveland directory); H. W. Fruit, 4622 Sandy Ridge Rd., Columbia, S. C.; L. A. Fruit, 2926 Copper, El Paso, Tex.

These are only a few, which I give as an indication.

There are three Fruitt listings in the Memphis, Tenn., directory, which was the only "double t" spelling I found. The Chicago directory lists a George W. Fruits.

The New York directory lists a Henry Fruitstone who is a lawyer and the El Paso, Tex., directory a Charles M. Fruithandler who is a Certified Public Accountant.

From: C. L. Didway, 802 West 11th St., Post, Texas 79356

\*\*\*\*\*

## THE HUGUENOT

My song--the Huguenot!  
A soul of souls was he,  
Opposed to every plot  
At war with Liberty.

His courage never failed,  
'Gainst sword and flame 'twas  
steeled,  
In conscience armor mailed  
He caused their threats to yield.

An exile from his home  
Through persecution's rod,  
Whene'er compelled to roam,  
He ne'er forsook his God.

Wherever he was driven  
More sweet the flowers bloomed,  
The gentle dew of Heaven  
The dreariest waste illumed.

Behold fresh enterprise,  
The golden harvest hour,  
Toil cheered by fairer skies,  
A simpler life, more power.

Each iron code relaxed,  
Self-government the rule,  
Far less man's earnings taxed,  
The Bible in the school.

Within our nation's heart  
Lies deep enfolded he  
Who caused such fruits to start  
On land and on the sea.

Hence ne'er should be forgot  
But often brought to view  
The sturdy Huguenot,  
To home and altar true.

And let "noblesse oblige"  
Each thought and action sway,  
Whose vantage ground no seige  
Could ever drive away.

Exotics widely grow  
Our union to enhance,  
Most graceful 'mid the glow  
The fleur-de-lis of France.

The following Poem was read by the author: Rev. Edward O. Flagg, member  
of the Huguenot Society.

The Banquet of the Society was given at Delmonico's on April 15th, 1907  
where this poem was read.

\*\*\*\*\*

THE HUGUENOT FOUNDERS OF MANAKIN TOWN

Across the watery waste, God's pilgrims came,  
The "Huguenots," the flower of all the earth,  
The synonym for character--the name  
For principle, integrity, and worth.

What moved the Huguenots to thus embark  
On an unknown and uncharted sea?  
'Twas God's own Spirit, through the midnight dark  
Of persecution, moved to set them free.

The glory-light of heaven moved above  
And guided their frail crafts through mists and foam,  
Where, thence, they dwelt in unity and love;  
In our New World, they found a heaven and home.

'Twas thus that Manakin Town to glory waked.  
To glory of the Gospel and its might,  
Which erst at Indian tom-toms long had quaked  
In decadence, until it saw the Light.

In Manakin Town, blown by the gentle breeze,  
Is "Scent of rose and honeysuckle bloom."  
There blossoms bright of the "mimosa trees"  
Dispel the picture of its early gloom.

In Manakin Town our own brave forbears sleep,  
The grasses on their graves, the night dew's quaff.  
Centuries over them lone vigils keep  
With "Huguenot," immortal epitaph.

Methinks 'twere joy, the sacred walks to tread  
Where steps of our ancestors pressed the sod;  
'Tis joy to feel that by their precepts led  
We walk the self-same spirit-paths to God!

Mabelle Brown Webb (Mrs. W. L.)

Poet Laureate, Missouri Society,  
The Huguenot Society,  
Founders of Manakin, Virginia, and  
Missouri State Society, D. A. R.

N. B.--Inscribed to the memory of my ancestor, Rev. Peter Fontaine,  
and Huguenot Founders of Manakin Town.  
Reference: The Huguenot Publication No. 5 (1931)

## INTRODUCTION

The Fruits were French Protestant Huguenots who fled from the persecution of the Catholics, we believe between 1687 and 1689, as it was found in the "Institute of American Genealogy". It was in 1685 that the "Edict of Nantes" (which gave the Protestants religious freedom) was revoked by King Louis XIV of France and persecution of the Protestants by the Catholics was renewed. Many thousands of French Huguenots fled to other countries in Europe and to the North American colonies.

The spiritual ancestors of the Huguenots were the Vaudois of France, who were early Protestants, believing in the freedom of the soul. From the earliest times the spirit of religious freedom was in the heart and life of the Vaudois. They were heralds of a new day, for they held a torch which the Huguenots, the spiritual descendants, took, and lifted so high that its radiant light penetrated beyond the confines of France into Europe, and eventually across the seas. The spirit of the Huguenots is in itself a great tradition and by the deeds of those who have translated this spirit into action. (The Spirit of Huguenots and maintenance of a Great Tradition was taken from an address made by Reverend James H. Taylor, Washington, D. C., which was found in the Magazine, Huguenot Society. Copyright 1931 - P. 59)

There is an old family tradition handed down by many generations, telling of the Fruit children being hidden in barrels and carried across by crooked French ship line officials to England. One story was told that one barrel was marked "fruit" and contained a child whose name was Fruit, and it was hidden in the barrel to save its life. (Jane Fruit Wisco data).

We are not sure where the Fruit name first started, and it could be possible that it is an assumed name. This could be possible on account of the safety of the child, which means that our surname will never be revealed because there might not be any records on that early date (Nellie Hiday, data)

The earliest record we have found is Jacques Fruiter who was listed as an alien in the Dutch Congregation in London about 1617. Jacques Fruiter dwelled at Van Andwerpen for 11 years, with occupation of tufftafety and vxor (wife) at Colemanstreete, with the said Mary Remy, born in Antewerpe. (Publication of Huguenot Society-Aliens in London, Volume 10, P. 157-158). There is a marriage or birth listed in the Publications of the Huguenot Society of London as the following: Laurens Lenfant, son of the Rolin, native of Chartres at Beaune and Jenne, daughter of the late James Fruit, native of London, April 12, 1626. (Volume 9, P. 24.)

Another record, we have found, is of Hugh and Raoul Le Frueter of London, England in 1273. They were probably the keepers of fruit trees and orchards for the Kings of England. Also another record we have found is of Annis Fruite who married Robert Goore, August 1559 at Suffolk Co., England and Thomas Froote who married Christian Gray, July 1684 at Cromwell Co., England. (Luther Fruit, data)

The various ways of spelling FRUIT - Fruitt, Fruits, Fruite, Froote, Frute, Frucht, Frueter, Truitt, Truet, Trewitt and many other ways. Fruiter is from the French word Fruiterier, meaning a dealer of Fruits. (Luther Fruit, data)

The writer of this history and genealogy found a Coat-of-Arms called Fruiteriers, Co., of (London), Ax.(tree or shrub) on a mount in base vert., the tree of paradise environed with the serpent between Adam and Eve all ppr. Motto- Arbor Vitae Cretus Fructus per fidem gustamus. Translated in English means: "The Tree of Life grows fruit by means of fidelity of taste/" This might be the right Coat-of-Arms for the Fruit family, but we haven't any proof yet. (General Armory by Burke, P. 300-1878)

The Fruits must have gone to Scotland from England where they lived some 40 to 50 years, then to Ireland for a while, then to England and Wales where they set sail to America. They landed in Maryland, Virginia, Pennsylvania and

North Carolina in the early 1700's, as there are records of the Fruits in these different states. (Luther Fruit's Chart and Jane Fruit Wisco's book)

The first record we have found on the Fruit Family is John Fruit, who left France in 1687 or 1689 at time of Huguenot persecution and went to England. This John Fruit went to Scotland and married Hannah (Scotch Covenanter) about 1721 or later. Later he went to Londonderry, Ireland where Robert was born in 1732, and then they came to America about 1735. John Fruit died on voyage in 1735 and also one son. Robert Fruit married Katherine McClure, September 12, 1772 or 1774, in Central Pennsylvania. (Virkus, Compendium of American Genealogy, Volume 5, P. 112) (Central Pennsylvania Marriages, Part VII, Pa. Soldiers of Revolutionary Period, P. 76)

Katherine McClure's father was Richard McClure, who was born in Ireland. Katherine McClure's grandfather was Richard McClure, who was an emigrant from the north of Ireland. He settled, prior to 1730, in Paxtang Township, then Lancaster county, Province of Pennsylvania. The family settled on a tract of land of six hundred acres. Richard, who was Katherine's father, was one of five children born in Ireland. Katherine McClure's brothers and sisters were Alexander, William, Jonathan, Andrew, Roan, Margaret and David. (Notes and Queries. -CLXV- Historical and Genealogical - pages 487-488 Volume 4- 3rd. Series by Engle)

There is a Jacob Fruh listed on Officers and Soldiers Ship Load List of Daniel Rupps, Supplementing German, Swiss, Dutch and French Imigrants into Pa., 1727-1776. (P. 102-36 B. L.) Also a Wilhelm and Conrad, John Frutchie and Christian Frutz listed on this passenger list from 1727-1776. (P. 384-68 B. R.) (385-68 B. B. ) (P. 197-49 M. R. ) (P. 384-68 B. L. )

The first Fruit we have found on record in America is John Fruit who was buried on old Henry Moon Farm Cemetery, which used to belong to William Posey Fruit of Randolph County, North Carolina. This Cemetery is located one and one-half miles North west of Liberty, North Carolina. The inscription is December 5,

1728, which could be a later date as we are not sure. Only these Cemetery Records were found in North Carolina Archives at Raleigh, North Carolina Tombstone Records Volume I, so this John Fruit date could be correct. He is buried along side of our ancestor John Fruit's grave. This might mean that this Sandy Creek John Fruit is grandfather of our ancestor, John Fruit, who was born 1732 or 8 in Wales. We might presume that this Sandy Creek, John Fruit is our Common Ancestor of French Huguenot origin.

There are tombstone inscriptions of Thomas J. Fruit (b. 9-25-1730, d. 11-21-1830) in Sandy Creek Cemetery, which is located 12 miles east of Asheboro, N. C. (Luther Fruit data)

On November 17, 1743, Levie Truhitt was granted 300 Acres in Craven County, N. C., which is in the Colonial Records at North Carolina Archives. (Vol. 4, P. 650)

Then there is a James Fruit who had his will probated in 1800 in Orange County, N. C., which might be our ancestor (John Fruit's) long lost brother of French and Indian War (1754-1760). (Will book D, P. 10, Court House, Hillsboro). During Braducks Defeat, John 's brother disappeared and John went to North Carolina after the War. (W. R. Brinkley & Co., Philadelphia, Pennsylvania - History of DeWitt County, Illinois. 1882, P. 251)

There is a James Fruit and son who is listed in the 1755 tax list of Orange, County, N. C. This James Fruit could be the same James Fruit who died in Orange County, N. C. There is a possibility that this 1800 James Fruit could be the father of our Ancestor, John Fruit, and he could be the old Sandy Creek John Fruit's son. (File No. T. O. 105. I, State Department Archives - Raleigh, N. C. )

On August 17, 1757, Alexander Fruit is found listed as Landsman on Province Ship at Pennsylvania among the List of Officers and Soldiers. (Pa. Archives Volume I, P. 88) - (5th Series)

On July 29, 1759, Martha Fruit's will was probated at Staunton, Augusta



County, Virginia, which show that there were Fruits in Staunton, Virginia at that early date. (Probated Nov. 21, 1759 at Augusta Co., Staunton Court House Will Book No. 2, 1753-1760, Pages 336 and 337)

On February, 1768, James Fruit was given extension of power for Justice of peace at Orange County, North Carolina. (Colonial Records of N. C. , Vol. VII)

On 1770, Robert Fruit was an early settler in Dauphin County, Pennsylvania and his name appears on the tax assessment list there. (Pa. Archives, 3rd Series Vol. XIX)

On March 11, 1771, (as a Regulator) John Fruit was indicted, prior to the Revolutionary War during the Battle at Alamanac Creek, N. C. and pardoned. (Colonial Records - Vol. 8. P. 531)

On 1779, John Fruit was found on the tax list of Randolph County, N. C. (State Department, Joseph Hinds District- Archives Raleigh, N. C. )

On 1785, James and John Fruit were found on the tax list of Randolph County, N. C. (State Department, Archives, Raleigh, N. C.)

On March 4, 1785, Francis Fruit was listed on Warrentees of Land of Washington County, Pa. (1784-1892) owning 400 acres at date of survey. (Pa. Archives, 3rd Series, Vol. XXVII, P. 557)

On 1778 - 1785, Robert Fruit was a private soldier in War of Revolution in Captain William Clark's Company and was a Ranger on the frontier of Northumberland County, Pa. (Pa. Archives, 5th Series Volume IV, p. 365, 679)

On February 28, 1785, George Fruit was listed owning 200 acres of land (Pa. Series 3, Volume XXVI, P. 557) on date of survey at Washington County, Pa.

There is a George Fruit (German George, the Immigrant) who died 1811 in Franklin County, Indiana. (Will Circuit Court Record #1811-1813, P. 22- of Franklin CO., Court House, Indiana). He and his wife, Margaret lived in Baltimore, Maryland prior to Revolutionary War and later moved to Washington County, Pa. While they were living in Baltimore, Maryland, their son, George, was born in 1762

and he lived to be 114 years old. They were both in the Revolutionary War. This would make German George born in the early 1700's. (Obituary from Crawfordsville, Indiana Newspaper, August 7, 1876)

There is, in the Archives in Raleigh, a brief listing of the early Orange County deeds, 1750's and 1760's. Most of the Orange County deeds, 1752-1793, are not on record in Orange County Court House. The original books having been lost. (William Perry Johnson, Professional Genealogist Raleigh, N. C.)

There were several Fruit families residing in Pennsylvania about 1790. George Fruit was listed in 1790 Census of Washington County, Pa. (P. 257). Robert Fruit was listed in 1790 Census of Northumberland County, Pa. (P. 184) The descendants of Robert Fruit have lived in Mercer County, and Northumberland County, Pennsylvania and have moved all over United States since. (Brown & Runk, History of Mercer Co., Pa., P. 925). The descendants of George Fruits lived in Washington County, Pa., and moved to Kentucky, Ohio and Indiana. (Burl Fruit's data)

George Fruits (Soldier) was born near Baltimore, Maryland in 1762 and died near Crawfordsville, Indiana Aug. 6, 1876. He served in the latter part of the Revolutionary War and went to Virginia in 1787. Later he was with Daniel Boone in Kentucky. He served against the Indians in 1791 and also in the War of 1812. Four generations of his descendants followed him to the grave.

Reference: Appletons, Cyclopaedia of American Biography by Grimshaw, Vol. 2, page 556, Cra-grim.

There are Fruit families listed in the 1790 census of Randolph, Orange, Craven, Montgomery, and Dobbs Counties of North Carolina. These families are all connected with our line, but there is much research to be done for further proof.

Regarding the name FRUIT, I find it is often given as TRUIT!  
Compare the Fruits and Truits in the two 1790 published censuses.

1790 Censuses: (Information from William Perry Johnson, Professional Genealogist.)

1790 Census, published by the  
Federal Government.

Henry Fruit - p. 133 - Craven Co.  
James Fruit - p. 98 - Randolph Co.  
John Fruit - p. 98 - Randolph Co.  
Levy Fruit - p. 132 - Craven Co.  
Uriah Fruit - P. 94 - Orange Co.  
Wm. Fruit, Jr. - p. 132 - Craven Co.  
Wm. Fruit, Sr. p. 132 - Craven Co.  
Parnet Truct - p. 166 - Montgomery Co.  
Thomas Trueit - p. 137- Dobbs Co.

1790 Census, published by  
State of N. C.

Page 428 - Henry Truit - Craven Co.  
Page 930 - James Truit - Randolph Co.  
P. 929 - John Truit - Randolph Co.  
P. 423 - Levy Truit - Craven Co.  
P. 422 - Wm. Truit Jr. - Cravens Co.  
P. 422 - Wm. Truit Sr. - Craven Co.  
P. 1311 - Uriah Fruit - Orange Co.  
P. 786 - Parnel Truet- Montgomery Co.  
P. 498 - Thos. Fruest - Dobbs Co.

The earliest man named FRUIT, I have found so far, is given in the 1755 tax list of Orange Co., N. C.:

The 1755 tax list, (Will of 1794-1800 D. of Orange Co., N. C. gives: James Fruit & son - 2 whites - 0 blacks (Published in The North Carolinian, p. 106WPJ)

1779 Tax list, Orange Co., N. C. : James Fruit, Archives File No. L.P. 30. I  
1779 Tax list, Randolph Co., N. C. : John Fruit (See TNC, p. 180)  
1785 Tax list, Randolph Co., N. C. : James Fruit - 134 acres  
John Fruit - 290(?) acres - 1 stud horse.

1790 Census, Randolph Co., N. C. : John Fruit - 1 male over 16, including head of family; 2 males under 16; 3 females.

James Fruit - 1 male over 16, including head of family; 5 males under 16; 1 female.

Many Fruit marriages are on record at Randolph County Court House of Asheboro, North Carolina in Book 1.(Book 1 Randolph Co. court House Asheboro, N. C. )

MARRIAGES - Book I.

Fruit, John	to Polly McMasters	3 Mar. 1826
	Bond By James Patterson. Wit: John B. Troy	
" Thomas	to Ruth Lane	24 Jan. 1805
	Bond By S. Geren.	
" Tho.	to Susannah Swaim	9, July 1849
	Bond By Wm. P. Fruit	Wit: J. Fruit
" Wm. P.	to Angeline Coble	5 Jan. 1855
	Bond By Hugh Parks	
" Elizabeth	to Joab Harmon	11 Nov. 1819
	Bond by John Bain	Wit: John B. Troy
" Hetty	to Alegenum S. McMasters	27 Nov. 1831
	Bond By Aaron Kivey	Wit: Jno. B. Troy
" Laury	to Henry Maloy (son of Wm. Maloy)	18 Nov. 1867
	(dau. of Abram Fruit) Bond By B. A. Sellars Wit: J. M. Hancock, clk.	

Fruit, Polly M.	to Wm. R. McMasters	6 Sept. 1848
	Bond By Robt. Gray	
" Nancy	to Jesse Julian	6, Jan. 1829
	Bond By James C. Wren	Wit: Jno. B. Troy
" Peniah	to William Fegan	22 Jan. 1801
	Bond By Levi Branson.	Wit: Debedee Wood

Many Fruits are in the North Carolina tombstone records at the State Department of Archives and History in Raleigh, North Carolina, in Volume I. Most of the Fruit families seem to be buried in Cemeteries on Henry Moon Farm, Sandy Creek Baptist Church and Melancton Lutheran Church, near Liberty, North Carolina. The Fruits settled near Hillsboro and Liberty, North Carolina as the 1755 tax list of Orange County, shows they owned land at that time.

There are land deeds of James and John Fruit at Randolph Co. Court House, Asheboro, North Carolina concerning land on Sandy Creek on the dates of Nov. 28, 1792, Nov. 24, 1792, Mar. 8, 1794, June 25, 1794 and Sept. 13, 1804. The witnesses of these deeds were John Husbands and Sibella (Fruit) Husbands and Thomas Fruit and Elizabeth Fruit. (Book 5, page 101, No. 677) (Book 5, page 113, No. 692) (Book 5, page 148) (Book 8, page 178) (Book 10, page 275, No. 1328) (Book 11, page 381) (The Writer has photostats of the above deeds.)

The writer of this history has a copy of the land grant of James Fruit showing he owned land on Mill Creek in Orange County in 1779.

The writer has a copy of a land grant showing that John Fruit owned land in Randolph Co., N. C., on Sandy Creek in 1779. These land grants are on record at the Department of State in Raleigh, N. C. (No. 220. Land Grant Book No. 40, Page 463, File No. 1146) (No. 698. Land Grant Book No. 79, Page 354, File No. 662) (No. 677. Land Grant Book No. 79, Page 349, File No. 641)

Randolph County was formed in 1779 from Guilford County, Guilford Co., was formed in 1771 from Orange and Rowan Counties. Orange County was formed in 1752 from Granville, Johnson and Bladen Counties, which makes research difficult as records could be at any of these county seats.

The 1815 tax list of Randolph County, helps to bridge the gap between 1810 and 1830, as the 1820 Census of Randolph County is lost. Thomas Fruit and John Fruit are listed on the 1815 tax list of Randolph County owning 186 acres and 206 acres on Hazel and Sandy Creek in Captain Julin's District. Liberty, North Carolina is in this district, so this shows that the Fruits owned land here in 1815. I believe that this land is where they settled when they came from Pennsylvania. (Correction: Hillsboro, North Carolina was where they settled first.)

The will of our ancestor, JOHN FRUIT, is on record at the court house of Asheboro, North Carolina being probated in 1824, August Term. (Will Book 5, Page

160, 161)  
COPY OF WILL

In the name of God Amen - I John Fruit being weak of body but of sound mind and memory, and knowing that it is appointed for all men once to die, do make and ordain this my last Will and Testament in the following (Viz)

First - I give and bequeath my Soul to God that give it, and my body to the dust from whence it was taken, Item, I bequeath that all my just debts be paid and the remainder of my Estate to be divided in the manner following - Item I give and Bequeath to my Son, James the sum of One Dollar. Item I give and bequeath to my Daughter Libbilla the sum of One Dollar. Item, I give and bequeath to my Daughter Elizabeth the plantation I now live on with all my movable property, except what is here inafter named. Item, I give and bequeath to my Daughter Grace the sum of Twenty Dollars- Item, I give and bequeath to my Daughter Penmimia the sum of One Dollar- Item, I give and bequeath to my Son Thomas the sum of One Dollar - Item, I give and bequeath to my Grand Son John Fruit, son of Thomas, the sum of One Hundred Dollars - Item, I appoint Samuel Walker to be sole Execuctor to this my last Will and Testament, in Witness whereof I have hereunto set my hand and affixed my seal this Twenty Fifth day of June in the Year of our Lord One Thousand Eight Hundred and Eighteen.

his  
s/ John (x) Fruit (SEAL)  
mark

Signed and Sealed in presence of

Ike Walker

John Branson (Jural)

State of North Carolina )  
Randolph County )

Court of Pleas and Quarter Sessions  
August Term 1824

The Execution of this Will of John Fruit was proven in open Court by  
Branson one of the subscribing witnesses thereto and ordered to be recorded.

s/ Ike Harper, Clerk

The Seal is to certify that this is a true and  
correct copy as filed in the office of the  
Clerk of Superior Court.

Date 11/15/61 Grace W. Walker  
Asst. Clerk Superior Court  
Randolph County

The will of our ancestor, John Fruit, (on pages 11 and 12) names the children  
as James, Libbilla, Grace, Elizabeth, Pennensiah, Thomas and John (grandson),  
son of Thomas. James, being the first son of John Fruit, is the direct line of  
our family descendents, who went to Hopkinsville, Christian County, Kentucky  
to settle about 1802. Then James and son, Thomas, came on to Illinois where the  
families settled on farms in Tunbridge County Sections 14 and 26 of DeWitt County.  
DeWitt County was in Macon County at that early date and these land records are  
now in the court house at Decatur, Illinois

There is a will of James Fruit on record at Hillsboro, Orange County,  
North Carolina which was probated at the November Term of 1800. (Will Book D.  
P. 10)

COPY OF WILL

IN THE NAME OF GOD AMEN, I James Fruit being of body but of sound mind and memory and knowing that it is appointed for all men once to die do make and ordain this my last Will and Testament in the manner following VIZ: First I give and bequeath my soul to God who gave it and my body to the dust from whence it was taken. Item I bequeath that all my just debts be paid and the remainder of my estate to be divided in the manner following. Item I give and bequeath unto Giszel my dear and loving wife the plantation where I now live with all my moveable property during her natural life and at her death, I give and bequeath the plantation to my son John. Item I give and bequeath unto my daughter Elinor the sum of Five shillings Specie. Item I give and bequeath unto my daughter Jennett the sum of five shillings specie. Item I give and bequeath to my daughter Hannah the sum of five shillings specie. Item I give and bequeath to my daughter Nancy the sum of five shillings specie. Item I give and bequeath unto my daughter Mary all my moveable property at the death of my wife. Item I appoint John Fruit sole my Exec. to this my last will and testament, In witness whereof I have set my hand and affixed my seal this twenty fifth day of January in the year of our Lord on thousand seven hundred and ninety four.

his  
s/James X Fruit (Seal)  
mark

Signed, Sealed in presence of  
/s/ Moses Crawford  
/s/ M. Crawford

ORANGE COUNTY NOVEMBER TERM 1800:

The execution of the forgoing last Will and Testament of James Fruit was duly proved by the deposition of Moses Crawford and M. Crawford two of the subscribing witnesses thereto taken according to Commission and Ordered to be recorded at the same time Fruit one of the executors therein named qualified accordingly.

Test/s/ J. Taylor, C.C.

The Will of James Fruit names the wife as Giszel and children as : son John, daughter Elinor, daughter Jennett, daughter Hannah, daughter Nancy and daughter Mary. These names don't correspond with names of John's children, as the family names are usually handed down through the generations. Now we must presume that this James was brother or father to our ancestor, John Fruit of 1732 (or 1738). The 1755 tax list of Orange County, North Carolina shows that a James Fruit and son owned land there. So this James Fruit could be the same James of the above Will of 1800. Also this James had a son named John. These two names are used in all the generations coming down our line to the present time.

Much research must be done to prove this relationship of our ancestor, John Fruit. The writer is now trying to find tombstone inscriptions and other records of this James (1800) and family. Also we must find proof of our relationship to old Sandy Creek, John Fruit, who was buried on the old Henry Moon Farm near Liberty, North Carolina about 1728, or later

The following information in this introduction has been accumulated from histories, records, and traditions. The writer of this history has written to Fruit descendants all over United States and exchanged data from the following people, who are mostly cousins. Thanks should be given to the following people. Roy Lee Fruit compiled a Fruit history with data of Jane (Fruit) Wisco and Burl E. Fruits. Address: Mrs. Roy Lee Fruit, 1700 Madrone Ave., West Sacramento, California. The writer of this history has a copy of Roy's book, which was revised and my own Fruit data added as it was typed. Roy did all of his research through correspondence with every Fruit descendant found in the telephone directories. Jane (Fruit) Wisco (Mrs. Ernest Wisco who compiled a Fruit history for her family descendants) 6621 Maywood Ave., Middleton, Wisconsin. There is a copy of Jane Wisco's history on record at the Illinois State Historical Library at Springfield, Illinois. Jane has done research for 25 years on the Fruit history. Luther R. Fruit (who is doing research on the Fruit and Clark Family) 4153



4th St., Philview, Borger Texas. Luther has done research for 20 years on the Fruit and Clark Surname.

Burl E. Fruits (who has done research on Fruit's family history for many years and accumulated on his line and ancestor, German George Fruits, the Emigrant) Burl's Book is called Next Of Kin. Address: Burl E. Fruits, R. R. 1 Waynetown, Indiana.

Nellie Hiday (Mrs. Harry Hiday who is doing research on her family history and exchanged data with the writer) She lives in Salem, Oregon.

Fern L. Briggs (Fern Briggs who is doing research on the Lane family history and exchanged data with the writer) 6959 South Paxton, Chicago 49, Illinois.

Mrs. W. J. Robison (who is doing research on her family history and exchanged data with the writer) 1390 Elmhurst Drive N. E., Cedar Rapids, Iowa.

V. D. Vincent (who is doing research on his families, Branson, Price and Fruit and exchanged data with the writer) 2765 Acacia Road, Walnut Creek, California.

Mrs. Clarence Dow Fruits (who sent information on the North Carolina Fruits to the writer) Fruitland Farms, R. R. 2, Plymouth, Indiana.

Mrs. Helen Smith (who is interested in the Fruit and Clark history ) 1500 East Main St., Clinton, Illinois

Mrs. Kenneth N. Roehl ( Interested in all Fruit families) 8351 Lakeshore Road, Lexington, Michigan.

Ann Fleckenstein ( Mrs. Loren Fleckenstein who is doing research on her family history and exchanged data with the writer) Hernden, Kansas.

Mrs. Herman Lee Donovan (Nellie (Stuart) Donovan) who wrote up a Fruit history and the Writer has used all of her Fruit data in this book. Address: 425 Fayette Park, Lexington, Kentucky, 40508.

Mrs. Zora (Fruit) Wilson ( who has given the writer information on the North Carolina Fruit families ) 1547 Reed Avenue, San Diego 9, Calif.

Harry Alverato Fruit (who has given the Writer information on the North Carolina

Fruit families) 5417 Gale Drive, Virginia Beach, Virginia.

Sara Lucille Fruit (Mrs. John K. Kasthner) (who has given the Writer information on the Robert Fruit family) 4029 Northminister St., Pittsburgh, 27, Pa.

Vanis G. Fruit ( who has given the writer information on the Alexander Fruit family) Oakwood, Oklahoma, P. O. Box 276.

Mrs. Bart Philpott (who has given the writer information and pictures of the Alexander Fruit family) 7526 S. E. Holgate Blvd., Portland, Oregon.

Miss Ann Cartlidge ( who has given the Writer information on the Jefferson Fruit family) 611 Jefferson St., Hillsboro, Illinois.

Ivan L. Fruit ( who has given the Writer information of the James S. Fruit, Jr., family) 5223 N. Walnut St., Spokane, Washington.

Irene (Fruit) Herder (who has given the writer information on the John Albert Fruit family ) 375 Argyle Avenue, Elmhurst, Illinois.

Loris M. Sharp (Mrs. Frank Sharp) (who has given the writer information on the Sabilla Matilda (Fruit) Cooper and Nathan Cooper family) 8508 Mt. Tibet Drive, El Paso, Texas 79904.

Jerry Fruit (who has given the writer information on the Loren Vance Fruit and Naomi P. (Lyon) Fruit family) 10719 Burdine St., Houston, Texas, 77035.

Bessie Pemberton (Bessie Allsup) ( who has given the writer information on the Sabilla Matilda (Fruit) Cooper and Nathan Cooper family) Maryville, Illinois  
B ox 265.

Mrs. Martha (Fruit) Rybolt (Who has given the writer information on John Derryberry Fruit family) 1509 West Cushing St., Decatur, Illinois. 62526.

Mrs. Charlie C. Fruit (who has given the writer information on the Arthur Fruit family) 428 $\frac{1}{2}$  - 1st. Street, Apt. 3, Woodlawn, California. Deceased at this writing.

Merle (Bone) Ekiss and Katherine Bone (who has given the writer information on the Camilla (Fruit) Bone and James Moore Bone family) Bethany, Illinois.

Mrs. Mary (Clark) Wene (who has given the writer information on the Edmund Webber Fruit family, Laura (Fruit) Clark and Benoni Clark family and the John and Frank Barnett families) 411 West Main St., Clinton, Illinois.

Miss Mamie Hall (who has given the writer information on the John and Frank Barnett families) Hallsville, Illinois.

Zelda (Fruit) Tuggle (Mrs. Clarence Tuggle) (who has given the writer information on the John Derryberry Fruit family) 403 North Walnut St., Clinton, Ill.

Oscar Cromwell, Much information was found in the Newspaper clippings scrap books of Oscar Cromwell, Kenney, Illinois, R. R. 1.

Warren F. Fruit (who has given the writer information on the Fruit family compiled by Jane (Fruit) Wisco) Address: Warren F. Fruit, 1612 Lake Drive, South Milwaukee, Wisconsin.

Mr. and Mrs. Ted Gandy (who has given the writer information on John Derryberry Fruit family and Mary (Polly) Reader (Fruit) Cox and Thomas Davenport family) R. R. 8, Box 427, Decatur, Illinois.

Donna Relihan(Mrs. David Dale Relihan) (Who has given the information on Sarah E. Fruit and William Relihan family) Box 86, Chapman, Kansas.

Mrs. C. A. Hartman (who has given the writer information on Cornelius C. and Nancy Aushutz Potter family) 1005 N. Locust St., Red Cloud, Nebraska 68970.

Cecil W. Fruit ( who has given the writer information on Peleg B. Fruit family (George Fruit family line) 1225 Marcel Drive, Woodlawn, Oregon 97071.

Mrs. Margaret Crabtree (who has given the information on the James S. Fruit Jr. family) 6005 North Atlantic Avenue, Portland, Oregon 98217

Newton Wm. Fruit (who has given the writer information on James S. Fruit Jr. family) R. R. 2, Box 125, Dayton, Oregon 97114

Mrs. Lucy Bloomquist (who has done research on the Fruit name) 414 South Gates, Apt. 1, Rantoul, Illinois 61866.

Mrs. Ruth Bricker (who has done research on the Fruit name) 335 West State St.

Paxton, Illinois 60957.

Mrs. Sara Lucille Kashnor (who has given the writer information on the Robert Fruit family line) 4029 Northminister St., Pittsburgh, Pennsylvania 15212.

Harold A. Noble (who has given the writer information on the Barbara Fruit and Daniel Noble family (George Fruits line) 4149 Lymer Drive, San Diego, Calif. 92116.

Mrs. Daisy Davis (who has given the information on the George Fruits family line) Waynetown, Indiana 47990.

Herbert Newkirk (who has given the writer information on the Susan Fruit and John Newkirk family (George Fruits line) 346 Burnett Ave. Santa Clara, California.

Mrs. Lynn Hyder, (who has given the writer information on the George Fruits line) R. R. 1, Box 129, Culver, Oregon 97734.

Mrs. Paul Bickel ( who has given the writer information on Christian Fruit line) 208 East 7th St., North Manchester, Indiana 46923.

Mrs. A. L. Roth ( who has given the writer information on the Robert Baldrige and Hannah Fruit family) P. O. Box 363, Baudette, Minnesota 56623.

Thanks should be given to everyone for their help. Also thanks should be given to the courthouses, libraries, National Archives and relatives.

The writer is now doing research in North Carolina, Pennsylvania and other states hoping to connect these early Fruit and Fruits families to our John Fruit line and descendants. Many people and relatives have been interviewed by the writer to accumulate and compile this history and genealogy of the Fruit and Fruits families. Much research must be done to prove the relationship of the four family lines. There must be records at the Hall of Records of Annapolis, Maryland on the Fruit family, but much work must be done to find these.

There are many Fruit cousins doing research on Fruit history at the time of this writing and the writer has accumulated all this material in a period of eight years. With the help of Roy Lee Fruit (deceased), Jane (Fruit) Wisco,

Luther R. Fruit, Burl E. Fruits, and Nellie Donovan, the writer has compiled this history and genealogy of the four Fruit lines. I hope everyone will enjoy this history as much as I have had in compiling it.

## FRUIT BROTHERS

The tradition has been narrated and handed down by early generations that there were Fruit brothers, French Protestant Huguenots, who came from France to England during the Edict of Nantes. The Catholic King, Louis XIV, had ascended the throne and revoked the Edict of Nantes, which had given them freedom of worship and protection. The brothers had fled from the persecution of the Catholics, we believe, between 1687-1689.

Memories of those of past generations lead to the story of the two brothers. The stories are hard to fit together, but it does prove that the family was Huguenot and came from France. (Luther R. Fruit data and Jane Fruit Wisco book.)

There are a great number of Fruit families yet in northern France and a few in Northwestern France. (Jane Fruit Wisco's book)

The Fruit brothers must have gone to Scotland, where they lived some 40 to 50 years, then to Ulster, Northern Ireland, for a while, then to England where they set sail to America. While the Fruit brothers were in Scotland, they married Scotch Covenanter girls. Covenanters were people in Scotland who swore an oath or covenant to maintain Presbyterian forms and doctrines. (Luther R. Fruit data and Jane Fruit Wisco's book)

In Virkus Compendium of American Genealogy, in Vol. 5, page 112, it is stated: "John Fruit left France at time of Huguenot persecution and went to Scotland and married Hannah, 1721. John Fruit was born 1695 in France and he died 1735 on the voyage over to America. Hannah was born 1700 in Scotland and died 1735 in Pennsylvania. Later they went to Londonderry, Ireland and came to America 1735. A legend in the Robert Fruit line is that he alone survived the trip over the Atlantic, losing his father and two or three brothers and sisters. (Proceedings of the Huguenot Society of Pa., Vol. XXVIII 1958 page 129"

It must have been Philadelphia, Pennsylvania because this was where the first settlements seem to have been made. (Lucretia C. Fruit letter source of the

5th and 6th paragraph)

Tradition has it that three Fruit men, George, John and James, fought in the French and Indian Wars (generally dated as 1754-1760), but the colonies were subject to Indian attack any time. These three Fruit men appeared in North Carolina in the early 1700's as told by a descendant of one of these brothers. The story is that two of them stayed there and George went back to Pennsylvania. (1790 Census of Penn., Washington County) (Letter of R. D. Fruit of Greensboro, N. C. to Roy Lee Fruit) (Burl E. Fruits data)

Tradition has it that George Fruit, Jr. spoke German until he was 12 years old, while James and John, French-Scotch-Irish lines spoke English. George Fruit, Sr., married Catherine Stonebraker (German) and that could account for the descendants speaking German in their homes. (Jane Fruit Wisco Book and Burl Fruit's data)

The first record that I have found about the brothers is found in the DeWitt County History Book dated 1882 and published by W. R. Brink and Co., Philadelphia, Pennsylvania (Corresponding Office, Edwardsville, Ill., p. 251.)

The Fruit family were among the early settlers and pioneers of DeWitt County, Illinois. On the paternal side, they are of Welsh ancestry, and on the maternal, Scotch-Irish. Two brothers, bearing the name, left Wales, and emigrated to America prior to the old French and Indian War. Both were soldiers in that struggle, and were with Braddock in his disastrous defeat by the French and their Indian allies. In the battle the brothers were separated, and one was never heard of afterward. John Fruit, the survivor, from whom the present family have sprung after the war, settled in the Carolinas. John Fruit, one of these brothers, is our ancestor which this history is concerned about. Many descendants have sprung from this line. You will notice that there are many John and James names which signify that they were the first in the family line. The names were used in all of the generations which sprung from John Fruit line.

LUTHER FRUIT CHART OF THE FRUIT FAMILY

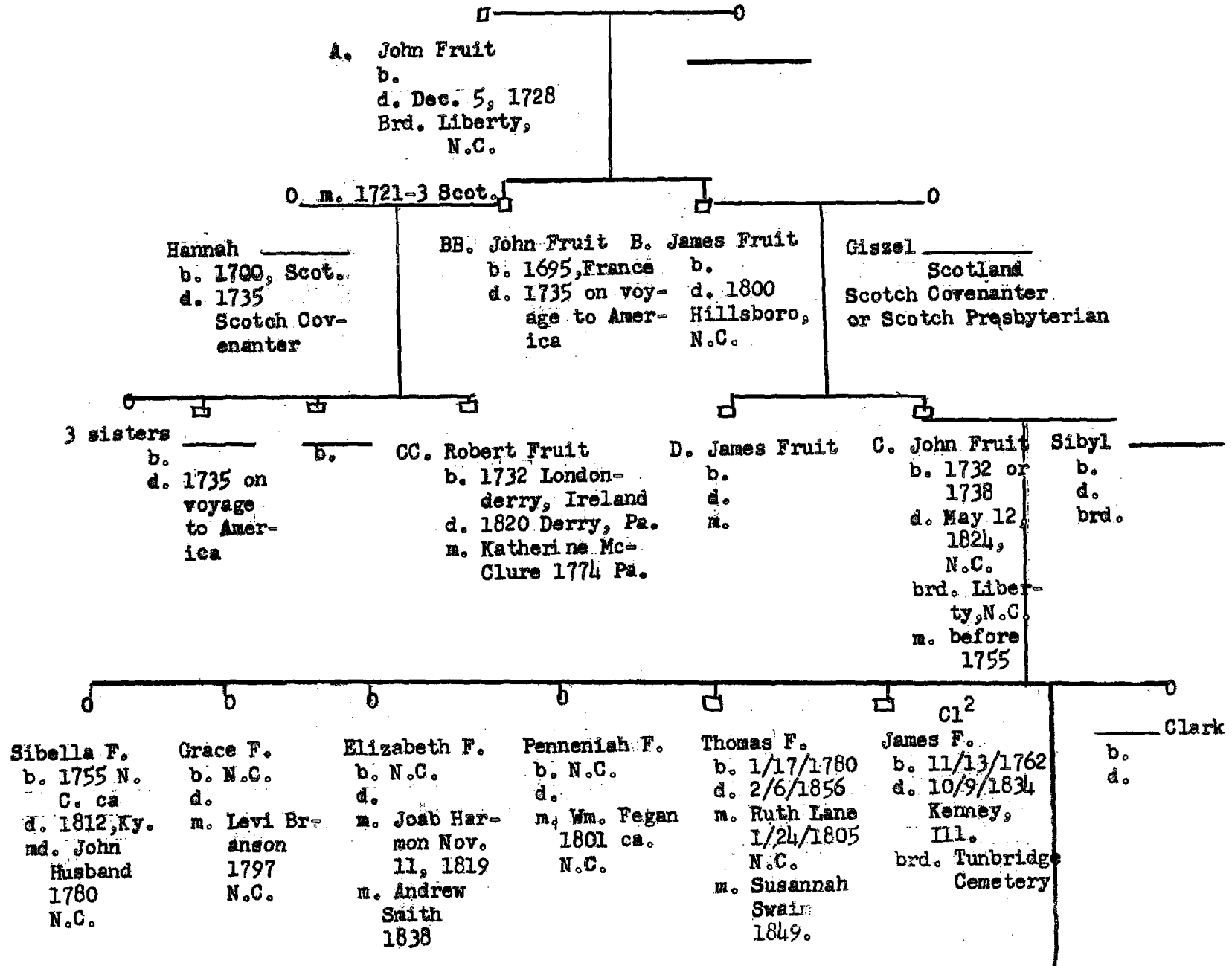

-22-



Martha b. d. m. Giles Wells 11/10 1829 Ky.	Enoch b. 1780 ca d. 1848 m. Cynthia Clark 9/12/1815 Ky. m. Susan French	James b. 1800ca 1845 Bethany m. Peggy Stark 3/18/1821 Ky. m. Sarah Ashmore Rankin Dec. 24 1835	Elizabeth b. d. m. Samuel Walker 9/16/1809 Ky.	John b. 1783 d. 8/20/1817 m. Elizabeth Gray 9/28/1808 Ky.	Thomas b. 10/8/1784 d. 12/15/1871 m. Elizabeth Thompson 7/31/1806 Ky.	Edmund b. 11/1/1786 d. 3/10/1861 m. Mary Gray 3/31/1809 Ky. m. Jane Rob- inson, Ill. m. Ann Prior 4/1851 Ill.	Alexander b. 1789 N.C. d. 8/1/ 1853 m. Rebecca Reader 6/28/ 1811 m. Polly Parsons 6/27/ 1812 Ky. both	Sibella b. 1797 m. John Walker 7/18/ 1817 Ky.
---	---	--	--	---	---	---	--	---

Susannah b. 9/2/ 1807 d. m. Rob- ert Walker 1838 Ill.	James S. b. 9/2/ 1809 d. m. Mary Under- Wood 2/17/ 1830	Thompson b. 9/26/ 1811 d. 9/27/ 1889 m. Eliz- abeth Under- wood 1/14/ 1832	William b. 12/15/ 1813 d. 9/16/ 1897 m. Isabel Glen 12/31 1839	Mary R. b. 5/24/ 1816 Ky. m. George Cox 10/19/ 1834 d. 1897 Ill. George Davenport	Sabilla b. 1/8/ 1819 d. 9/5/ 1895 m. Nathan Cooper 7/10/ 1838 Ill.	Sidney b. 3/3 1821 d. 11/16 1897 m. Elihu Lane 5/19 1840 Ill.	Edmund b. 9/21 1823 Ky. d. Aug. 7, 1907 m. Eliz- abeth Boyd 3/6/ 1845 3 wives Blue Sisters and cousin	Martha b. 2/22 1826 d. m. John Henson	Enoch b. 8/ 9/1828 m. Nancy 7/13/ 1847	John b. 5/ 10/ 1831 d. 1/ 12/ 1912 m. Mary Gandy m. Reb- ecca Dotson	Elizabeth b. 10/ 15/ 1835 d. 1/17 1837 Ill.
---	---	--	--	--	---	--	--	--	---	---	---

Chart compiled by  
Luther R. Fruit  
4153 - 4th St. Philview  
Berger, Texas 2-1959

## A. JOHN FRUIT

John Fruit might be our common ancestor as we found cemetery records at the State Department of Archives and History of Raleigh, North Carolina in Volume I.

Several people have checked his tombstone inscriptions at Old Henry Moon Farm, about 1½ miles north west of Loverty, North Carolina. The stones are hard to read and the date of his death could be 1728, as the records show that same date, although there could be a mistake, as the date could be of a later date. There is another grave next to John Fruit which could be his wife. The inscriptions are E. F., died 1783. This old grave yard is on the Pugh Farm, now known as the Henry Moon Farm. This old cemetery has not been used in over a hundred years, and is on the watershed of Sandy Creek, but not close to the creek. I have been told that this land was once a Fruit plantation of 600 acres and one of the descendants gave land for this cemetery. Since our ancestor, John Fruit, was buried next to his grave, we might presume that this 1st John Fruit was grandfather to our ancestor, John Fruit, who was born about 1732 or 1738 and died May 12, 1824, (age 86 years). Only we have no proof that this relationship could be true.

Reference: North Carolina Tombstone Records - Vol. I., State Department of Archives and History of Raleigh, North Carolina.

Fred Fruits has examined these John Fruit tombstone inscriptions and sent the information to his mother, Mrs. Clarence D. Fruits, who sent this information to the writer of this history. Address: Fred Fruits, Flagler Beach, Florida and Mrs. Clarence D. Fruits, Fruitland Farms, R. R. 2, Plymouth, Indiana.

Calvin Henshaw has examined these John Fruit tombstone inscriptions but thinks that the date 1728 should be 1798. Address: Mr. Calvin Henshaw, Climax, North Carolina.

Luther R. Fruit has examined both John Fruit stones and sent pictures

to the writer. He thinks that the 1728 inscription is correct. This old burial ground was found on the grounds of a Nursery, northwest of Liverty. Address: Luther R. Fruit, 4153 - 4th Street, Philview, Borger, Texas 79007.

#### B. JAMES FRUIT

The records have not been found on this James Fruit, but the writer is still searching and the information might be found in the Colonial Records at the Archives at Raleigh, North Carolina or at the Genealogical Society Salt Lake City, Utah.

The following information has been found in Jane Fruit Wisco's Fruit Chart:

James Fruit, the father of our Ancestor (John Fruit), landed in America about 1735. He is said to have fled to Britian to escape Huguenot persecution in France. James moved to North Carolina about 1755, or before.

Reference: 1755 Tax List of Orange County, North Carolina where James Fruit and son are listed in this Tax List. This information is uncertain but might possibly be true and could be the same James and son, John. This record is found in File No. T. O. 105. I, State Department Archives, Raleigh, N. C.

RANDOLPH COUNTY NORTH CAROLINA

\* Liberty is the town where the FRUIT family lived on a plantation about 1770 - 1824.

\* Mill creek - James FRUIT on Tax List 1779.

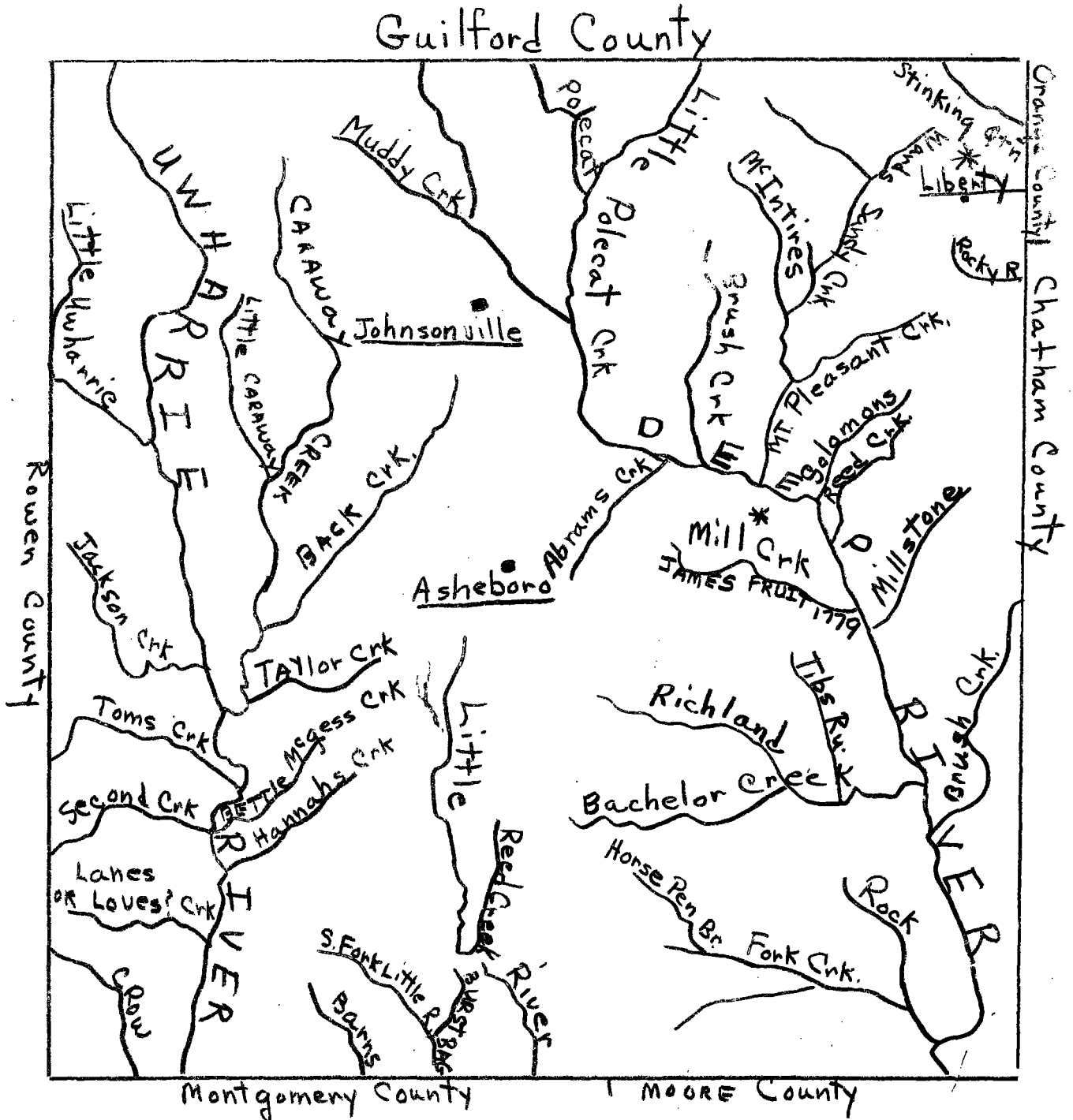

Map prepared by William Perry Johnson

Scale: 1 inch equals 4 miles.

Place-Name Map Of Randolph County, North Carolina

1770 Land Deed of John Fruit

Gregg To Fruet, This Indenture made this twenty Day of August in the year of our Lord one Thousand seven Hundred and seventy Between Jacob Gregg Mill\_\_\_\_\_ of the County of Orange in the Province of North Carolina of the one Part and John Fruet of the said County and Province Farmer of the other Part Witnessed the said Jacob Gregg for and in Consideration of the sum of Seven Hundred Pounds current money in hand paid by the said John Fruit the receipt whereas the said Jacob Gregg doth hereby confer Acknowledge he the said Jacob Gregg hath given granted sold aliened and Confirmed and by these Presents doth give grant bargain sell alein and confirm unto the said John Fruit his heirs and assigns forever a certain Tract and Parcel of Land Situate in the said County of Orange on Sandy Creek Beginning at a white oak it being the Begining Tree of a Tract of Land granted to Herman Husband from the Earl Granville on the 14 day of November 1755 called the Cabin and a Northeast-erly Corner of Samuel Walkers Land running thence West along Walkers Line 20 Chains-Links thence North 38 Chains to the Line of a Tract granted to Thomas Branson to the center of a Hickory white Oak and Black Oak then West 32 Chains to Black Oak thence North 40 Chains to a Cleft of Rocks North side of the Falls of Sandy Creek thence East 100 Chains to William Wards Line thence South 42 Chains thence East 10 Chains thence South 95 Chains - Links thence West 59 Chains to two white Oaks and a Hickory thence North Cropping Sandy Creek six time to the first station containing one Thousand and forty Acres more or less Together with all woods Waters Water Courses Mills Orchards Pastured together with all rents and services thereof with all Priviledges of Hunting Fishing and Fowling with all Profits commodities and appurtenances thereunto belonging or Appertaining an also all the Estate Right Title Intrest Claim and Demand whatsoever of him the said Jacob Gregg of in and to the said One Thousand and Forty Acres of Land and every part and Parcel thereof To Have and To Hold the said 1040 Acres of Land and Premises to him the said John Fruit to the only Proper Use and Behoof of him the said John Fruit to the only

Proper use and behoof of thim the said John Fruit his heirs and assigns forever and the said Jacob Gregg for himself and his heirs the said 1040 Acres of Land and Premises against him and his heirs and against all and every other Person or Persons claiming by from or under him to the said John Fruit his heirs and assigns shall and will warrant and forever define by these Presents In Witness whereof I have hereunto set my hand and affixed by seal the Day and Year first above written Signed Sealed and Delievered in the

Presence of viz.

James Pugh Samuel Fraizier

Jacob Gregg

Reference: This Land Deed Record was found at the Office of Register of Deeds Of Orange County, Hillsborough, North Carolina and the writer of this history has a copy of this deed. This shows that our ancestor, John Fruit, owned this land and lived on this land after 1770.



Tombstone of John Fruit

May 12, 1824 aged 86

Located at the Campbell Cemetery,  $1\frac{1}{2}$  miles N.W. of Liberty, North Carolina

## C. JOHN FRUIT

Family tradition has it that John Fruit and a brother came to America prior to the French and Indian Wars (1748-1763) and were with the French in their defeat of Braddock, and that one brother disappeared. John Fruit, the survivor, who became the progenitor of the family in America, settled in the Carolinas after the war. The paternal side the family comes of Welsh ancestry and on the maternal side of Scotch-Irish lineage. John Fruit, our immigrant ancestor, was born about 1732 or 1738 in Wales and settled in Pennsylvania, as the first settlement seems to be around Philadelphia. The first record that shows John Fruit was in North Carolina was the Colonial record showing him to be a Regulator in the Battle of Alamanac Creek 1771. (DeWitt County History Vol. II, Pioneer Publishing Company 1910, p. 106) (Roy Lee Fruit data) (Luther Fruit data) (Jane (Fruit) Wisco data) (Colonial Record of John Fruit, Vol. 7, p. 875, Vol. 8, p. 531, Vol. 9, p. 93 and 94) (Cruther's Life of Dr. Caldwell) (Annual Report of Amer. History Association of year 1894).

John Fruit must have married Sybil before 1755, after he settled near Hillsboro, where he had a plantation. Some of the children were born before 1771, as the Colonial Records shows that "John Fruit hath a wife and sundry small chaildren." Sybil and James were young children when their father was in prison, after he was arrested for being a Regulator. These men called Regulators were signing petitions and fighting because of the heavy taxes they were forced to pay. The Battle of Alamanac Creek was simply the climax of a revolt of the western people against oppressive laws and corrupt local officials. (Colonial Record of John Fruit, Vol. 7, p. 875, Vol. 8, p. 531, Vol. 9, p. 93 and 94.)

We do not know the religion of the John Fruit family, but there was a Sandy Creek Baptist Church Cemetery, about 2½ miles west of Liberty, N. C. Some of the family were buried in this cemetery, so I persume that they were Baptist and some



C. JOHN FRUIT

of them might have been Quakers. Some of the Regulations were hanged, but John was pardoned and we do not know how long he was in prison. The rest of the children were born after 1776 when he was released. John Fruit, our ancestor, died 1824, as his will showed it was probated then. (Cemetery Tombstone Inscriptions Sandy Creek Baptist Church Cemetery, Vol. I, Archives, Raleigh, N. C.)

(Jane Fruit Wisco data) Lower Number signifies children—Upper Numer for Generation

CHILDREN OF JOHN FRUIT AND SYBIL FRUIT

- C1<sup>2</sup> Sibella Fruit
- C2<sup>2</sup> Elizabeth Fruit
- C3<sup>2</sup> Grace Fruit
- C4<sup>2</sup> Penneriah Fruit
- C5<sup>2</sup> Thomas Fruit
- C6<sup>2</sup> James Samuel Fruit (Numberd C1<sup>2</sup> on page 49 in Fruit Genealogy)

C1<sup>2</sup> Sibella Fruit, daughter of John Fruit and Sybil Fruit, was born about 1755 near Hillsboro (uncertain) N. C., and died about 1812 in Henderson County, Ky.

References: (Letter sent to Jane(Fruit) Wisco from Admiral Kimmel) Sibella Fruit married John Husband, son of Herman Husband, 1780 in N. C. (Will of Herman Husband 1795 found in Husband Journal showed John Husband married Savilla Fruit of Randolph County, N. C., - taken from Laurel Messenger, Historical and Genealogical Society of Somerset County, Vol. I<sup>I</sup>, No. 2, May, 1961, Box 533, Somerset, Pa.) (Jane (Fruit) Wisco data taken from Admiral Kimmel Records)

The will of John Husband (probated in Henderson County, Ky., at August County Court 1812) names the wife, Sibella, children and her brother, James Fruit, as Executor. (Children of Sibella Fruit and John Husband)

- |                 |  |                   |           |                  |
|-----------------|--|-------------------|-----------|------------------|
| C1 <sup>3</sup> | John Husband, Jr.                        | b.                | d. Age 77 | m.               |
| C2 <sup>3</sup> | Amy Husband                              | b.                | d.        | m.               |
| C3 <sup>3</sup> | Betty Husband<br>(Elizabeth)             | b.                | d.        | m. John Schafer  |
| C4 <sup>3</sup> | Phoebe Husband                           | b. June 3, 1802d. |           | m. Lewis Lambert |
| C1 <sup>4</sup> | Sibella Lambert, m. Major Manning Kimmel |                   |           |                  |
| C1 <sup>5</sup> |  |                   |           |                  |
| C2 <sup>5</sup> |  |                   |           |                  |
| C3 <sup>5</sup> |  |                   |           |                  |

C. JOHN FRUIT

C4<sup>5</sup> Admirel Husband Kimmel, wrote that he found records which established "pretty conclusively that John Husband and Sibella Fruit were married in N. C., about 1780, that she was born about 1755. This means she was 13 years older than her brother, James, probably one of the older members of John's family. Admirel Kimmel is author of a book intitled Kimmel Story.

C5 <sup>3</sup>	Polly Husband	b. June 3, 1802	d.	m. Joel Lambert.
	(Polly Husband was twin to Phoebe Husband)			
C6 <sup>3</sup>	Mary Husband	b.	d.	m. Martin Walden

C. JOHN FRUIT

THE WILL OF JOHN HUSBAND

Henderson County, Kentucky - August County Court 1812

The last will and Testament of John Husband said deed was returned into Court proven by the oath of John Shaver and William F. Thompson subscribing witnesses thereto to be the last Will and Testament of the said John Husband said deed and therupon ordered to be recorded to witness. In the name of God this second day of July in the year of our Lord one thousand and eight hundred twelve. I, John Husband, of the town and County of Henderson on and in the State of Kentucky being in a very low state of health but of perfect mind and memory do make and ordain this my last Will and Testament that is to say I give and bequeath to my son, John Husband, all my lands and property in this place that is the one and out \_\_\_\_\_ with their Appurtenance ciz to him forever, reserving for my beloved Wife Sibilla a free clear and uninterrupted liverty, of living on the same and to be comfortly supported off and on the same during her natural life under the most tender and filial care of my said son John according to my real intent meaning and Desire intended by this Devise. Also my adjacent farm consisting of 200 acres to be included and considered in the same devise for the same purposes intent and Design. I also order an design that all other of my Lands and property that I hold together with my perishable Estate of whatever description be reguluraly and equally divided among my other children, that is to say, Amy - Betty - Phoebe - Polly. I also ordain my beloved wife Sibilla Executrix and her Brother, James Fruit, Executor of this my last Will and Testament injoing upon them to see that it is executed impartially and equally according to the Devise here in contained as expression of my real wish meaning design and intent hereby declaring this to be my last will and devise revoking and disanulling all former wills or Grants. In witness whereof I have hereunto affixed hand and seal, this day and year above written.

and

Signed acknowledged ratified  
as the Last Will , Testament  
and devise of John Husband  
in the presence of

John Husband

~~---ciz---~~  
witness

John Shaver

William F. Thompson

Henderson County S.S.

I do here-

by certify that the foregoing will of John Husband Deceased is truly Recorded  
having first compared the same with the original, on file in my office agreeably  
to any \_\_\_\_\_ of the County Court of Henderson County

\_\_\_\_\_ H. Barbour C. H. C. C.

Reference: Luther Fruit found this will at Henderson County, Ky., Court House  
and sent this copy to the writer.

C. JOHN FRUIT

C2<sup>2</sup> Elizabeth Fruit, daughter of John Fruit and Sybil Fruit, was born Nov. 22, 1767, North Carolina and died Apr. 5, 1849, Randolph County, North Carolina. Elizabeth Fruit married 1st. Joab Harmon, Nov. 11, 1819 and 2nd. Andrew Smith, 1838, Randolph County, North Carolina. (Marriage Record Book 1, Randolph County, Asheboro Court House, N. C. ) (Baptist Church Record)

C3<sup>2</sup> Grace Fruit, daughter of John Fruit and Sybil Fruit, was born in North Carolina. Grace Fruit married Levi Branson Jr., (son of Levi Branson Sr. and Mary Mayner) 1798 presumably at Chatham County, N. C. Levi Branson was born Sept 25, 1773, Chatham County, N. C. Levi Branson, Jr., brothers and sisters were Thomas, Joseph, Henry, Rebecca and Lydia Branson.

Children of Grace Fruit and Levi Branson, Jr.:

C1<sup>3</sup> Elizabeth Branson.

C2<sup>3</sup> Thomas Branson.

C3<sup>3</sup> John Branson.

C4<sup>3</sup> William Branson, b. Mar. 25, 1804, N. C. ; d. Aug. 7, 1879, N. C. ; m. Martha Patti Nance, Nov. 15, 1828, N. C. ; b. 1810; d. 1864, N. C.; Martha Patti Nance's parents were Thomas Nance and Priscella and Ivey. (Children)

C1<sup>4</sup> Emily Branson, b. Jan. 19, 1834; d. Mar. 26, 1895, N. C.; m. James Wright Moore; b. Aug. 27, 1823; d. July 6, 1900, N. C. (Children)

C1<sup>5</sup> Martha Francis Moore, b. June 5, 1870; d. 1934, N. C.; m. James Valentine Price, Jan. 8, 1890, N. C.; b. Apr. 11, 1863. (Children)

C1<sup>6</sup> Thomas Moore Price, b. Jan. 14, 1891; d. 1960.  
Address: Walnut Creek, Calif.

Reference: Quaker Genealogies by Himshaw, vol. I, Cane Creek Monthly Meeting, N. C. (Alamance County, N. C. ) Material sent to writer by V. D. Vincent, 2765 Acacia Road, Walnut Creek Calif.

C2<sup>4</sup> Sarah Lavinia Branson, b. Nov. 26, 1845, Randolph Co. N. C.; d. Feb. 13, 1895, Rockingham Co. N. C.; m. Patrick Sullivan Williams; son of William Williams and Frances Pearson.

C1<sup>5</sup> Mabel Marinda Williams, b. Jan. 4, 1882, Rockingham Co., N. C.; m. Robert Sanford Russell Sept. 20, 1911; b. Apr. 11, 1890, Montgomery Co., N. C. ; d. Sept. 4, 1931, High Point, N. C.; Son of Thomas Russell and Sarah Hilliard.

C1<sup>6</sup> Sarah Frances Russel, b. Feb. 2, 1913, Davidson Co., N. C. ; m. Charles Flavius Elkins, Feb. 14, 1931; b. Aug. 11, 1907, Stanly Co., N. C.

Reference: Information sent in letter by Mrs. Charles F. Elkins (Frances (Russell) Elkins), P. O. Box 4131, High Point, N. C., 27263

C. JOHN FRUIT

C5<sup>3</sup> Mary Branson  
C6<sup>3</sup> Sybil Branson  
C7<sup>3</sup> Eli Branson  
C8<sup>3</sup> Rebecea Branson

C4<sup>2</sup> Penneniah Fruit, daughter of John Fruit and Sybil Fruit, was born Jan. 29, 1774, N. C., and died Sept. 27, 1846, near Springfield, Illinois of Sangamon County. Penninah Fruit married William Fagan, Jan. 22, 1801 in N. C., who was born in North Carolina 1777 and died Nov. 24, 1843, near Springfield, Illinois of Sangamon County. They were buried at Old Hutchison Cemetery or City Cemetery and removed to Oak Ridge Cemetery in 1855.  
(Marriage Record Book I, Randolph County, Asheboro Court House, N. C.)

Reference: Letter from Office of Oak Ridge Cemetery, Springfield, saying that Penneniah (Fruit) Fagan and William Fagan were buried at Old Hutchison Cemetery or City Cemetery and removed to Oak Ridge Cemetery in 1855.

C. JOHN FRUIT

They moved to Virginia, and from there to Christian County, Ky. In 1819 they emigrated with four children, to Southern Illinois, thence to Sangamon County, arriving in what is now Clear Lake Township in 1820. They moved next year to Buffalo Hart Grove, and from there to Springfield. In 1831 they settled on a farm three miles northwest of Springfield. Here they lived the rest of their life. (4 children)

- C1<sup>3</sup> Elizabeth Fagan, b. 1801, Va. or Ky.; d. 1823, Sangamon County, Ill.; Buried in Sangamon County, Ill. (Springfield)
- C2<sup>3</sup> Hannah Fagan, b. 1806, Christian Co., Ky.; d. 1819, Sangamon Co., Ill.; Buried in Sangamon Co., Ill.
- C3<sup>3</sup> John Fagan, b. May 17, 1809, Christian Co., Ky.; m. Apr. 15 or 29, 1830, in Springfield, Ill., to Mary Henry, b. 1812, Ohio; d. Aug. 14, 1850; Buried in Sangamon County, Ill.
- C1<sup>4</sup> Elizabeth J. Fagan, b. Dec. 22, 1831, Ill.; d. Dec. 26, 1853; m. William C. Langston, Oct. 15 or 28, 1851; No children.
- C2<sup>4</sup> Clarissa Fagan, b. Nov. 22, 1833, Ill.; m. March 6, 1851 to Uriah C. Withrow, in Sangamon Co., Ill.; b. Jan. 26, 1827; d. Sept. 26 1852, Sangamon Co., Ill; Buried at Sangamon Co., Ill. (1 child to each marriage)
- C1<sup>5</sup> W. A. Withrow, Lives in Sangamon Co., Ill.  
Uriah C. Withrow died and Mrs. Withrow, m. 2nd. May 1860 to Aaron Apgar; Mrs. Clarissa Apgar, d. Oct. 7, 1864, Sangamon Co., Ill; Buried in Sangamon Co., Ill.
- C2<sup>5</sup> Ida Belle Apgar, lived in Sangamon Co., Ill.
- C3<sup>4</sup> Clarinda Fagan, b. Nov. 22, 1844, Ill.; m. Apr. 16, 1861 to J. Sylvester Robinette, Sangamon Co., Ill; b. June 12, 1836 Ohio; Moved to California in 1863 where Mrs. Robinette died June 13, 1864.  
(twin to Clarissa)
- C4<sup>4</sup> George T. Fagan, b. Aug. 4, 1836, Ill.; m. Sept. 3, 1857, to Rachel Hazlett; b. Oct. 12, 1839, Christian Co., Ill.  
(3 Children)  
C1<sup>5</sup> Franklin Fagan  
C2<sup>5</sup> Irving Fagan  
C3<sup>5</sup> George Fagan  
All resided with their parents in Christian Co., Ill.
- C5<sup>4</sup> Sarah F. Fagan, b. Oct. 28, 1838, Ill.; m. Oct. 18, 1855, to F. M. Montgomery, Sangamon Co., Ill.; Sarah F. (Montgomery) d. Apr. 8, 1856.
- C6<sup>4</sup> Brice H. Fagan, b. Jan. 23, 1841, Ill.; Enlisted Feb. 1862 in Company G. 10th Ill. Cavalery; d. Dec. 10, 1863, Little Rock Arkansas; Buried in Springfield, Illinois area.
- C7<sup>4</sup> William P. Fagan, b. May 18, 1843, Ill.; d. Apr. 1, 1860, Ill.
- C8<sup>4</sup> James F. Fagan, b. Jan. 29, 1846, Ill.; m. Elizabeth J. Buchanan, Aug. 29, 1870; b. Jan. 7, 1846; Moved to Kansas(South-ern); Elizabeth J. Fagan, d. Mar. 18, 1873, Kansas; James Fagan

C. John Fruit

moved back and lived with his father, John Fagan after his wife's death.

- C9<sup>4</sup> Charles A. Fagan, b. March 12, 1849, Ill.; d. Aug. 20, 1872, Ill. John Fagan, m. 2nd. Apr. 14 or 15, 1852, Sangamon Co., Ill to Mrs. Mary W. Norris, whose maiden name was Cole (2 children)
- C10<sup>4</sup> Mary Fagan, b. Jan. 22, 1854, Ill.; m. Feb. 15, 1871 to Jesse H. Potts. (1 child.)
- C1<sup>5</sup> Ida Bell Potts, died young; Family lived in Christian Co., Ill.
- C11<sup>4</sup> Benjamin Fagan, b. July 17, 1856, Ill.; lived with his father, John Fagan.  
John Fagan, m. 3rd. Dec. 20, 1860, in Logan Co., Ohio to Mary Williams, who was born Apr. 17, 1826; They resided 4 miles Northwest Springfield, Ill. (Sangamon Co.)
- C4<sup>3</sup> George Fagan, b. Feb. 19, 1814, Christian Co., Ky.; m. Dec. 11, 1838, Rutha Smith, Sangamon Co., Ill.; b. 1816, Ky. (6 Children)
- C1<sup>4</sup> John Fruit Fagan, b. Dec. 19, 1843, Sangamon Co., Ill.; d. Dec. 24, 1929, Ill.; Enlisted Jan. 18, 1862 for 3 years in Company G, 10th Ill. Cavalry, reenlisted Jan. 1864, Was honorably discharged at San Antonio, Texas, 1865; m. Sangamon Co., Ill., Sept. 2, 1868 to Mary E. Lighfoot; d. 1879. (1 child to 1st marriage)
- C1<sup>5</sup> Herbert F. Fagan; resided 3½ miles Northwest of Springfield, Ill. John Fruit Fagan, m. 2nd. Sarah Jane Ford, Mar. 20, 1879. (4 children 2nd. marriage)
- C2<sup>5</sup> George Paul Fagan, b. Jan. 16, 1880; d. Feb. 7, 1880
- C3<sup>5</sup> Mary Estella Fagan, b. Feb. 12, 1882; d. Jan. 15, 1945.
- C4<sup>5</sup> Morris Haley Fagan, b. Oct. 26, 1883; d. Sept. 27, 1896, Springfield, Ill. Buried Oak Ridge Cemetery, Springfield, Ill.
- C5<sup>5</sup> Grace Cadwalader Fagan, b. Feb. 8, 1887; d. Sept. 18, 1934 Springfield, Ill.; Buried at Oak Ridge Cemetery, Springfield, Ill. (Sangamon Co.)
- C2<sup>4</sup> Greenberry Fagan, b. July 24, 1849, Ill.; d. Apr. 10, 1866, Ill.
- C3<sup>4</sup> William Giles Fagan, b. Jan. 22, 1852; d. Nov. 24, 1853, Ill.; m Anna M. Huntley, Apr. 24, 1878; d. Sept. 27, 1846. (6 children)
- C1<sup>5</sup> Infant, b. Aug. 6, 1879; d. Aug. 6, 1879.
- C2<sup>5</sup> Ruth E. Fagan, b. Sept. 6, 1880; d. Oct. 10, 1907.
- C3<sup>5</sup> George H. Fagan, b. Aug. 20, 1884; m. Niana Rhodes, about 1922.
- C1<sup>6</sup> William Fagan, only child.  
Lived in Wenatchel, Washington.
- C4<sup>5</sup> Elmer H. Fagan, b. Oct. 25, 1888; m. Batic Muench, Apr. 24, 1932  
Elmer H. Fagan, d. Dec. 1954. (1 child)
- C1<sup>6</sup> Batic Ruth Fagan, b. Dec. 31, 1940; d. Jan. 15, 1941  
Address: Elmer H. Fagan, 202 North MacArthur St., Springfield, Ill.
- C5<sup>5</sup> William Lester Fagan b. Aug. 13, 1891; m. Glenna Gooden, Jan. 15, 1937; Address; 705 South English St., Springfield, Ill.; William Lester Fagan, d. 1960, Ill. (3 children)
- C1<sup>6</sup> William Lester Fagan, b. Apr. 9, 1938
- C2<sup>6</sup> Larry Lynn Fagan, b. Feb. 7, 1941
- C3<sup>6</sup> Richard James Fagan, b. Nov. 1, 1944.
- C6<sup>5</sup> John Hallie Fagan, b. Dec. 10, 1894; m. Helen M. Davenport, Nov. 25, 1917. (No children)  
Address: 1004 North 3rd St. Springfield, Ill. (62702) Family resided on Family farm 3 miles N. W. of Springfield, Ill. where parents settled 1830.



### C. JOHN FRUIT

C5<sup>2</sup> Thomas Fruit, son of John Fruit and Sybil Fruit, was born Jan. 17, 1780 in North Carolina and died Feb. 6, 1856, near Liberty, N. C. (76 yrs. 18d) (Cemetery Inscriptions of Sandy Creek Baptist Church Cemetery, about 2½ miles west of Liberty, N. C. - North Carolina Tombstone Records, Vol. 1, State Dep. of Archives and History, Raleigh, N. C. ) Thomas Fruit married Ruth Lane on Jan. 24, 1805 at Randolph, N. C. (Marriages, Book 1, Randolph County, Asheboro, Court House, N. C. ) Ruth (Lane ) Fruit died Oct. 15, 1848, Liberty, N. C. (63 yr-8mo) (Cemetery Inscriptions of Sandy Creek Baptist Cemetery, about 2½ miles west of Liberty, N. C. - North Carolina Tombstone Records, Vol. 1., State Department of Archives and History Raleigh, N. C.) Thomas Fruit married Susannah Swaim on July 9, 1849 at Randolph County, N. C. (Marriages, Book I, Randolph County, Asheboro Court House, N. C. ) Susannah (Swaim) Fruit died 1860 as her will was probated February Term. (Will Book II, page 371 & 372, Randolph County, Asheboro, N. C.)

### THE WILL OF SUSANNA FRUIT

In the Name of God Amen! I, Susanna Fruit of the County of Randolph and State of North Carolina being in poor health and weak State of Body, but of perfectly sound mind and disposing memory, do make ordain publish and declare this to be my last Will and Testament in manner and form following, (viz)

Item 1st. My will is that my body shall decently interred by my executor hereinafter named an as for such worldly goods as has been allotted to me in this State Probation, will is that, the following disposition be made, of them, viz,

My will is that my man Slave Jacob should be emancipated if by the laws of North Carolina this can be done, and for him to remain in the State, if not then my will is that he be removed to a Free State by my executor.

C. JOHN FRUIT

My will is that all grain that may be on hand at the time of my death, shall be sold by my executor and the proceeds of the same applied to the payment of the debits due by me to the estate of my late husband Thomas Fruit or to my brother who advanced the money to pay the said debt. And if this shall not be sufficient to pay the debts, then my will is that my said executor shall hire my said Slave out until a sufficient sum shall be earned to pay off the said debts, and also an amount sufficient to defray the expenses of removing the said Slave to a Free State and then my will and desire is that he be removed as provided before in this my will.

Item 4th. I give and bequeath to my sister Elizabeth the land that I own in the County of Guilford, N. C. being a part of the tract of land on which I was raised, the number of acres not know to me, and her heirs forever.

Item 5th. The residue of my estate I desire shall be sold to the best advantage by my executors and the proceeds after paying all just debts and the necessary charges and expenses in the settlement of my estate shall be divided share and share alike, between my Brothers and Sisters and Susanna Erwin.

Lastly, I constitute and appoint my brother Salathiel Swaim executor to this my last Will and Testament.

In Witness whereof, I the said Susanna Fruit have hereunto set my hand and Seal

This 22nd day of October A. D. 1858

In the presence us who in the presence  
of the Testatrix and in the presence of each  
other have signed the same as Witnesses.

s/ Susanna Fruit (Seal)

A. N. Wright

S. C. Fox

North Carolina)  
Randolph County)

Court of Pleas and Quarter Sessions  
February Term 1860

The due execution of this last will and Testament of Susanna Fruit is proven in open Court by the oaths of both of the subscribing witnesses to the same, admitted to probate and ordered to be recorded.

s/ B. F. Hoover C. C. C.

This is to certify that this is a true and correct copy as filed in the office of the Clerk of Superior Court.

Date 11/15/61 Grace W. Walker  
Ass't Clerk Superior Court  
Randolph County, N. C.

C1<sup>3</sup> JOHN FRUIT

Children of Thomas and Ruth (Lane) Fruit:

- C1<sup>3</sup> John Fruit, b. Jan. 2, 1808, N. C.; d. Jan. 26, 1875, (Age 67y.24d.) Liberty, N. C.; m. Mary (Polly) McMaster, Mar. 3, 1826, Randolph Co., N. C.; b. Mar. 3, 1803; d. Dec. 23, 1886, Liberty N. C. (Marriage Book I, Randolph County, Asheboro, Court House, N. C.) (Cemetery Incriptions of Sandy Creek Baptist Church Cemetery, about 2½ miles west of Liberty, N. C.) (Children)
- C1<sup>4</sup> William Posey Fruit, b. Nov. 22, 1826, Liberty, N. C.; d. Oct. 20, 1905, Greensboro, N. C.; m. Angeline Coble, Jan. 7, 1855, Randolph County, Asheboro, N. C.; (Asheboro Court House Records, Marriage Book I) Angeline Coble, b. Mar. 26, 1833, Cedar Falls N. C.; d. June 25, 1919, Pleasant Garden, N. C. (North Carolina Tombstone Records, Vol. I, Melancton Lutheran Church Cemetery, about 4 miles west of Liberty, N. C.) (Records at State Department of Archives & History, Raleigh, N. C.) Angeline's father was Eli Coble. (Children)
- C1<sup>5</sup> James Manly (Jim) Fruit, b. Jan. 25, 1856, Randolph County, N. C.; d. Nov. 19, 1892, N. C.; m. Dora Coble, 1855; (Ch.)
- C1<sup>6</sup> Maude Fruit
- C2<sup>6</sup> Ethel Fruit, m. I. W. Bates
- C3<sup>6</sup> Flossie Fruit.
- C4<sup>6</sup> Elsie Fruit
- C5<sup>6</sup> Clarence Fruit, No children
- C2<sup>5</sup> John Thomas Fruit, b. May 3, 1858, Liberty, N. C.; d. May 1925, Liberty, N. C.; m. 1st Emma Vandelia Siler, N. C.; b. Aug. 18, 1856, Siler City, N. C.; d. Feb. 14, 1888 or 89, Liberty, N. C.; Vandelia Siler's parents were Joseph Siler and Sarah Ann Low. (Information taken from Chart of Harry A. Fruit, Jr., 5417 Gale Drive, Virginia Beach, Va.) (Children)
- C1<sup>6</sup> Daisy Almira Fruit, b. , Hendersonville, N. C. d. Oct. 1945, N. C.; m. J. Von Cannon, N. C. (Ch.)
- C1<sup>7</sup> James Von Cannon Jr., Address: Hendersonville N. C.
- C2<sup>7</sup> Francis Merrill Fruit, Address: Charleston, S.C.
- C2<sup>6</sup> Luda Viola Fruit, b. 1884, N. C.; d. November 1915, (31y) Black Mountain Sanatorium, N. C.; Not married.
- C3<sup>6</sup> Sora E. Fruit, b. May 14, 1886, Liberty, N. C.; m. Archibald Perry Wilson, June 23, 1915, Greensboro, N. C.; b. Jan. 12, 1882, Piedmont, S.C.; d. Nov. 6, 1953, San Diego, Calif.; Buried at San Diego, Calif; Archibald Perry Wilson's parents were Benjamin Wilson & Josephine Wood.
- C1<sup>7</sup> Archibald Perry Wilson, Jr., b. Mar. 24, 1916, Greenboro, N. C.; m. Ursula Schuppen, Sept. 1953.
- C2<sup>7</sup> Julian Boyce Wilson, b. Sept. 25, 1918. Roenoke, Va.; m. Alma Johnson, Apr, 1940.
- C4<sup>6</sup> Harry Alverta Fruit, Sr., b. Oct. 27, 1879, Randolph County, N. C.; d. May 31, 1949, Norfolk, Va.; Buried

Cl<sup>3</sup> JOHN FRUIT

at Riverside Cemetery, Norfolk, Va.; m. Miss Nellie Webster Graves, Oct. 27, 1909; b. Dec. 18 1881, Berkley, Va.; Her parents were Robert Armstead Graves and Virginia(Cunningham) Graves of Hampton, Va.

Cl<sup>7</sup> Harry Alverta Fruit, Jr., b. Sept. 16, 1910, Berkley, Va.; m. Miss Francis Louise Holladay, Sept. 3, 1932; b. Sept. 24, 1911, Carrollton, Va.; Her parents were Robert Lee Holladay and Elizabeth (Shepherd) Holladay.

Cl<sup>8</sup> William S. Fruit, b. Apr. 1, 1934, Va.; m. June Richards who was adopted by the Baynes at a very early age and took the name of Baynes.

Cl<sup>9</sup> Jean Carrol Fruit, b. July 6, 1958 Va.

C2<sup>9</sup> Elizabeth Bayne Fruit, b. Aug. 15, 1961, Va.; Address: William S. Fruit 801 Marque Ct.(Haven Heights) Va. Beach, Va.

C2<sup>8</sup> John Curtis Fruit, b. Nov. 11, 1941, Va.

C3<sup>8</sup> Francis Nell Fruit, b. Mar. 3, 1947, Va.

C3<sup>5</sup> Nancy J. Fruit, b. Dec. 8, 1859, Liberty, N. C.; d. Infancy N. C.

C4<sup>5</sup> William Jefferson Fruit, b. Mar. 21, 1861, Liberty, N. C. ; d. 1920, N. C.; Married twice.

Cl<sup>6</sup> Eddie Fruit, m. Ione Buckner.

C5<sup>5</sup> Eli or Eldon Wesley Fruit, b. Mar. 8, 1864, Liberty, N. C.; d. 1907; m. \_\_\_\_\_ Edwards.

Cl<sup>6</sup> Charlie W. Fruit.(Methodist Minister of Georgia)

Cl<sup>7</sup> Mrs. Frank Hood; Address N. C.

C6<sup>5</sup> Mary Lulu Fruit, b. June 9, 1867, Liberty, N. C.; d. Aug. 11, 1909 or 8, Randolph County, N. C. ; m. William H. York; Buried at Melancton Lutheran Church Cemetery, Randolph Co., (North Carolina Tombstone Records, Vol. I., Archives at Raleigh, N. C.)

Cl<sup>6</sup> Beulah York, m. Wade York.

Cl<sup>7</sup> Wade York, Jr.

C2<sup>7</sup> Helen Lois York

C2<sup>6</sup> Chester York, m. \_\_\_\_\_Hogdins.

C3<sup>6</sup> Leslie York.

C7<sup>5</sup> Henry Monroe Fruit, b. Mar. 22, 1869, Liberty, N. C.; d. 1920, N. C.; m. \_\_\_\_\_Duncan.

Cl<sup>6</sup> E. Roland Fruit.

C8<sup>5</sup> Rev. Robert Lee Fruit, b. July 22, 1872, Liberty, N. C.; d. March 5, 1947, Arlington, Va.; m. Alice Gwyn; b. Oct. 22, 1879.

Address: Mrs. Alice Fruit, 1500 North Ohio St., Arlington, Virginia 22205)

Cl<sup>3</sup> JOHN FRUIT

- C1<sup>6</sup> Marietta Fruit, m. W. E. Arnold.  
 Cl<sup>7</sup> Richard E. Arnold, b. Nov. 18, 1931.  
 Cl<sup>8</sup> Linda Arnold, b. May 15, 1955  
 C2<sup>8</sup> Douglas Edmund Arnold, b. July 25, 1963.  
 C2<sup>7</sup> David Lee Arnold, b. May 7, 1934.  
 Cl<sup>8</sup> Girl, b. Sept. 1959  
 C2<sup>8</sup> Boy, b. Nov. 1960  
 C3<sup>8</sup> Girl, b. Apr. 1962.  
 C3<sup>7</sup> William Calvin Arnold, b. Sept. 26, 1939.  
 C2<sup>6</sup> Annie Fruit, No children; m. R. H. Mann.  
 C3<sup>6</sup> Robert Conrad Fruit, b. Sept. 25, 1914, Patrick Springs, Va.; m. Gladys Mae Harper, March 5, 1938, Danville, Va.; b. Jan. 12, 1916, Pittsylvania County, Va.; Gladys Mae Harper's parents were William James Harper and Ida Mae Currier. Address: Mrs. Robert Conrad Fruit, 100 Fuller Road, Hinsdale, Ill. 60521  
 Cl<sup>7</sup> Patricia Ann Fruit, b. Mar. 6, 1942; m. Walter Arnholds, June 27, 1964.  
 C2<sup>7</sup> Sandra Lee Fruit, b. Nov. 8, 1944, McComb, Mississippi; m. Robert S. Brightly, Jan. 28, 1967.  
 C3<sup>7</sup> Robert Conrad Fruit, b. Feb. 28, 1947, Bergen Co., Englewood, N. J.  
 C4<sup>7</sup> Jean Karen Fruit, b. Mar. 1, 1951, Bergen Co., Englewood, N. J.  
 C4<sup>6</sup> Alice Virginia Fruit, m. M. A. Norford.  
 Cl<sup>7</sup> Lee Albert Norford, b. May 7, 1947  
 C2<sup>7</sup> Dona Gail Norford, b. Oct. 16, 1951.  
 C9<sup>5</sup> Ellen Fruit, b. July 26, 1873, Liberty, N. C. ; d. Aug. 18, 1873, Liberty, N. C.  
 Cl0<sup>5</sup> Eddie E. Fruit, b. Mar. 30, 1875, Liberty, N. C.; d. Oct. 30, 1879, Liberty, N. C.  
 Cl1<sup>5</sup> George Washington Fruit, b. March 23, 1877, Liberty, N. C.; d. Oct. 25, 1879, Liberty, N. C.  
 Cl2<sup>5</sup> Ruffin D. Fruitt, b. March 13, 1879, Liberty, N. C. ; d. Greensboro, N. C.; m. \_\_\_\_\_ Bessney.  
 Cl<sup>6</sup> Theodore A. Fruitt  
 Address: 3416 Rockingham Road, Greensboro, N.C.  
 C2<sup>4</sup> James Fruit, or Louis Fruit, buried at Richmond, Va.; Was a soldier in the Civil War.(b. Liberty, N. C.)  
 C3<sup>4</sup> Luther M. Fruit, b. Dec. 31, 1833, Liberty, N. C.; d. Mar. 3, 1860, Liberty, N. C.; Buried at Sandy Creek, Baptist Church Cemetery, Liberty, N. C. (North Carolina Tombstone Records, Vol. I,,Archives, Raleigh, N. C. )  
 C4<sup>4</sup> John Fruit, Killed during the Civil War.  
 C5<sup>4</sup> Thomas Fruit, Killed during the Civil War.  
 C6<sup>4</sup> Elizabeth Fruit, m. John Smith; Had granddaughter.  
 Miss Carrie Smith, R. R. # 2, Liberty, N. C.  
 C7<sup>4</sup> \_\_\_\_\_ Fruit, had son and daughter

C1<sup>3</sup> JOHN FRUIT

- C2<sup>3</sup> Mary Fruit, b. Randolph County, N. C.; d. 1853, Randolph County, N. C.; m. \_\_\_\_\_ McMasters.
- C1<sup>4</sup> Simeon McMasters.
- C1<sup>5</sup> Eliza Jane McMasters
- C2<sup>5</sup> Mary McMasters.
- C2<sup>4</sup> William McMasters
- C3<sup>4</sup> Jefferson McMasters
- C4<sup>4</sup> Anderson McMasters.
- C5<sup>4</sup> Daughter, m. Thomas Park, who lived in Tennessee.
- C1<sup>5</sup> Sarah Jane Park
- C2<sup>5</sup> Thomas Jefferson Park

(Names of children and grandchildren were found listed in the will of Mary McMasters dated November term on record at Office of Clerk of Superior Court of Randolph County, Asheboro, N.C.)

LAST WILL AND TESTAMENT OF MARY MCMASTERS

NOVEMBER TERM 1853

- Item I, Mary McMasters of the County of Randolph and State of North Carolina being in feble health, but of sound mind and perfectly disposing memory, knowing the uncertainty of life, do make ordain, publish and declare this to be my Last Will and Testament in manner and form following vize-  
1st.---My desire is that my body shall be decently interred by my Executors to be hereinafter named and the expences thereof to be paid out of my Estate first.
  - Item 2nd.---I give and bequeath to my Grandddaughter Mary, daughter of my son Simeon McMaster, One small bureau and Book Case belonging to it, for her own proper use and benefit for ever.
  - Item 3rd.---I give and bequeath to my Grand Daughter, Eliza Jane, daughter of my son Simeon McMaster, One Trunk formerly owned by Son William Jefferson McMasters, and one Small Table, to her proper use for ever.
  - Item 4---I give and bequeath to my Grand Children Sarah Jane and Thomas Jefferson, children of Thomas Park, in the State of Tennessee, each Fifty Cents, to paid out of any money in the hands of my Executors.
  - Item 5th---The remained of my Estate not hereby disposed of after the payments of Funeral Charges and also my just debts, I give and bequeath to my sons, Simeon, William, Jefferson and Anderson McMasters, or to their legal heirs or representative to be equally divided among them, share and share alike.
- Lastly---I nominate constitute and appoint my Son, Anderson McMasters my Executor to this my last Will and Testament.

Signed sealed and acknowledged,  
by the Testatrix, to be her last  
Will and Testament in the presence  
of us, who in the presence of the  
Testatrix and in the presence  
of each other, have signed the  
same as witnesses

(  
(  
( Her  
s/ Mary X McMasters(Seal)  
( Mark  
(  
(

C1<sup>3</sup> JOHN FRUIT

I. B. Troy  
John Edwards (Surat)

State of North Carolina ( Court of Pleas & Quarter Sessions  
Randolph County ( November Term 1853

This last Will and Testament of Mary McMasters Dec'd.  
is proved in open Court, and the due execution of the same being proved by  
the Oath of John Edwards one of the subscribing Witnesses to the same,  
said Will is admitted to Probate, and ordered to be recorded.

s/B.F. Hoover, C. C. C.

This is to certify that this is a true and  
correct copy as filed in office of Clerk of Superior Court.

C3<sup>3</sup> Daughter, m. \_\_\_\_\_ Smith.  
C4<sup>3</sup> Daughter, m. \_\_\_\_\_ Mack  
(Children of Thomas Fruit and Ruth (Lane) Fruit)



C1<sup>3</sup> JOHN FRUIT

- Reference: Jane (Fruit) Wisco, History of the Fruit Family, compiled 1957 is on record at Springfield, Illinois State Historical Library.
- Jane (Fruit) Wisco, Chart of the Descendants of John Fruit in U.S. based on research made and drawn January, 1963.
- Copy of Marriage Bond of William Posey Fruit given by Zora E. (Fruit) Wilson to writer - taken from Randolph County Records - found at State of N. C. - Dept. of Archives and History, Randolph County, Raleigh, N. C.
- Marriage of Wm. Posey Fruit and Angeline Coble dated Jan. 7, 1855.  
Address: Jane (Fruit) Wisco (Mrs. Ernest Wisco), 6621 Maywood Ave., Middleton, Wisconsin.
- Roy Lee Fruit Family History Book with Jane (Fruit) Wisco History data. (Roy Lee Fruit deceased.)  
Address: Mrs. Roy Lee Fruit (Yolandz), 1100 Madrone, West Sacramento, California.
- Luther R. Fruit, Chart of the Fruit Family Compiled March, 1959.
- Luther R. Fruit Family Records and research on Fruit Records in Randolph County, Liberty and Asheboro, N. C., given to the writer.
- Luther R. Fruit Letters with Fruit Information sent to writer.  
Address: Luther R. Fruit, 4153 - 4th St., Philview, Berger, Texas.
- Tombstone Inscriptions of John Fruit at Sandy Creek Baptist Church Cemetery - Randolph County, Liberty, North Carolina.
- Tombstone Records - Vol. I. State Archives, Raleigh, N. C.
- Tombstone Inscriptions of Wm. P. Fruit, wife, Angeline Fruit and Daughter, Mary Lulu Fruit, wife of Wm. H. York - at Melancton Lutheran Church Cemetery, Records, Vol. I. Archives, Raleigh, N. C.
- Letter from Theodore A. Fruitt with family information.  
Address: Theodore A. Fruitt, 3416 Rockingham Road, Greensboro, N. C.
- Letter from Mrs. Robert Lee Fruit (Alice Gwyn) with Family Records.  
Address: 1500 North St., Arlington, Virginia, 22205
- Letter from Harry Alverta Fruit, Jr., with family records and chart.  
Address: 5417 Gale Drive, Virginia Beach, Va.
- Additional Cemetery Inscriptions of Melancton Lutheran Church Cemetery of Randolph County, N. C. - Wm. Posey Fruit Infants buried in this Cemetery which was formerly the Fruit Settlement - This information was sent me by Mrs. Clarence Dow Fruits, Fruitland Farms, R. R. 2, Plymouth, Ind., and her son, Fred Fruits of Flagler Beach, Florida sent the information to her. They are both descendants of The George Fruit Line.
- Letters from Mrs. Zora E. (Fruit) Wilson, with family records and traditions.  
Address: Mrs. Zora E. (Fruit) Wilson, Liberty, North Carolina.
- Letter from Mrs. Ione F. Palmer giving information on Peninah Fruit-William Fagan Family.  
Address: Mrs. Ione F. Palmer, 4646 North Karlov Avenue, Chicago, Ill., 60630.
- William Fagan and Penianah (Fruit) Fagan Writeup found in History of Early Settlers of Sangamon County, Ill. by John C. Powers, 1876, page 293 and 294.
- Letter from John H. Fagan with family records, 1004 North 3rd. St, Springfield, Ill. 62702.
- Fagan Marriages of Sangamon County, Ill., found by Julie Tulpin at

C1<sup>3</sup> JOHN FRUIT

State Historical Library which were copied by D. A. R.  
Julie Tulpin found 1840 Federal Census of Sangamon Co., Ill on  
George and John Fagan Family on Page 20, Lines 28 and 29.  
Julie Tulpin found 1830 Federal Census of Sangamon Co, Ill., on  
William Fagan Family, on Page 170, line 10.  
Julie Tulpin found 1850 Federal Census of Sangamon Co., Ill., on  
John Fagan Family, on Page 198a line 1 and George Fagan Family  
on Page 197, line 32. (The ages of the father and mother and child-  
ren were given, with given names and birthplaces of each family)  
The list of Fagan Marriages copied by DAR of Sangamon Co., Ill.  
John Fagan to Mary Henry - 4-29-1830 - DAR 1948-49 Vol. 8 P. 10  
George Fagan to Rutha Smith - 12-17-1838-DAR 1949-50 Vol. 5.  
James Fagan to Bridget Fitzpatrick 1-1-1843 - DAR 1951 Vol 12 P.32  
Clarissa Fagan to Uriah C. Withrow - 3-6-1851 - DAR 1952 Vol. 2 P.5  
Elizabeth Fagan to Wm. Langston -10-28-1851 - DAR 1952-Vol. 2 P 13  
John Fagan to Mary Norris - 4-15-1852 - DAR 1952 Vol 2 P. 23  
Sarah F. Fagan to Francis M. Montgomery 10-18-1855-DAR 1954 Vol. 2 P.111  
James Fagan to Ann Manning - 6-29-1866 - DAR 1954 Vol. 7 P. 23  
Lawrence Fagan to Rose Fitzpatrick - 5-10-1856 - DAR 1953 Vol. 1 P. 14  
Clarinda Fagan to J. Sylvester Robinett - 4-16-1861-DAR 1953 Vol. 1 P.166  
Rose Fagan to Chas. Murray -1-31-1865-DAR 1953 Vol 1 P. 279  
John F. Fagan to Mary Ellen Lightfoot -9-2-1868 -DAR 1954 Vol 7 P.120  
James Fagan to Margaret Lamb(no date), but license dated 4-3-1869.  
in DAR 1954 Vol. 7 P. 149.  
Name of Old Cemetery called Hutchison sent by Office of Oak Ridge,  
Springfield, Illinois to writer with these records.  
Sept. 28, 1896, Morris H. Fagan  
May 20, 1953, Sarah Fagan  
Dec. 24, 1829, John Fruit Fagan  
Sept. 18, 1934, Grace Cadwalder Fagan  
Nov. 22, 1937, Ronald Gadert  
May 20, 1943, Baby Boy Gadert  
Remark by Elizabeth Russel - 1222 Monument 9 inches by 24 inches.  
Date of Sale (9-28-1896)  
Will of Mary (Fruit) McMasters dated Nov. Term 1853 found at Ashboro,  
Randolph County, N. C. Listed children and grandchildren. (Writer has  
copy of original will from Court House at Ashboro, N. C. )  
Names and addresses of Fagan families found in Springfield, Illinois  
telephone directory by Julie Tulpin, 206 S. Walnut St., Springfield, Ill.  
and sent to writer.  
Tombstone inscriptions of Luther M. Fruit, John Fruit, wife Mary Fruit,  
Thomas Fruit, wife Ruth Fruit, and Elizabeth Harmon, wife of Joab  
Harmon (Daughter of John Fruit and Sibyl Fruit) found in Sandy Creek  
Baptist Church Records, page 269. Sent to writer by North Carolina  
Archives, Raleigh, North Carolina.  
Letter from Mrs. Robert Conrad Fruit with family sheet filled out on  
their family. Address: Mrs. Robert Conrad Fruit, 100 Fuller Road,  
Hinsdale, Illinois 60521.  
Letter from Office of Register of Deeds of Orange County, Hillsborough,  
North Carolina (Court House) with copy of 1770 Land Deed of John Fruit.

## C1<sup>2</sup> JAMES SAMUEL FRUIT

Our Ancestor, James Samuel Fruit, was the son of John and Sybil Fruit of North Carolina where he was born on Nov. 13, 1762 in the back country, Orange County, North Carolina. He had one leg amputated below the knee which might have happened during the time he was in the war. The Militia was formed for the protection against the Indians at that time. James' name appears in a list of payments to the Militia in 1778, when he was 16. (Jane(Fruit) Wisco History Book data and Roy Lee Fruit, Fruit History Book data.

James Samuel Fruit married his 1st wife \_\_\_\_\_ Clark about 1781 after being released from United States Service. (Jane(Fruit) Wisco History Book data) After his family had grown up, they moved to Hopkinsville, Christian County, Kentucky where they bought land on Sept. 10, 1805 on Pond River from William Lindley for \$330. (Record at Hopkinsville, Christian County Court House, page 195, book A) James served as Constable for many years and became Justice of Peace of Christian County, Kentucky. He was strictly honest; man of great courage; would fight anything. (Jane (Fruit) Wisco History Book data) We do not know when James' first wife died and we do not know where, either North Carolina or Kentucky.

James Samuel Fruit married his second wife, Mary Reader or Reeder, on November 27, 1813 in Christian County, Kentucky. They were married by Jonathan Clark. (Marriage Book 1A, page 53, Hopkinsville, Christian County, Kentucky, Court House) James remained in Kentucky for nearly 30 years and he became a Justice of the Peace for Christian County and records show he married a good many couples during those years. He followed his son, Thomas, to what is now DeWitt County, Illinois with his second wife Mary (Reader) Fruit, in 1831. He had settled there for three years when the year of the great snow in 1834 caused James to lose his last battle at the age of 73. James Samuel Fruit died October 9, 1834 and he lies in Tunbridge Cemetery, a mile from Kenney, Illinois, where his son, Thomas, and many of his descendants lived for years. We believe Mary Reader, his wife, is buried by his side,

C1<sup>2</sup> JAMES SAMUEL FRUIT

but do not know for sure. (Jane(Fruit) Wisco History Book data) (Cemetery  
tombstone inscriptions, Tunbridge Cemetery, Kenney, Illinois)

Cl<sup>2</sup> JAMES SAMUEL FRUIT

WILL OF JAMES SAMUEL FRUIT

Knowing it is appointed once for man to die and being of good health and presence of mind I think proper to make my will for my own satisfaction and that of my heirs.

I leave my wife Mary \$300 and her bed and good furniture, her saddle and wheel (spinning). I leave my daughter Patty her bed and furniture, saddle and bridles, one cow and calf, 160 acres of land to be entered in the Illinois or Missouri as she makes choice, the money to raised out of my property here. I leave son James 100 acres of land in Illinois that was entered for me.

It is my will the Ned, my negro man, shall have what can make after my death until the death of Elinor Nick and not leave Christian at the death of Elinor Nicks, to be given up to Joseph and James C. Clark. I wish my land and personal property to be sold and the money to be equally amongst my heirs after what I have written is completed with namely:

John Fruit heirs to have his part: Thomas, Edmund, Enoch, Alexander, James, Samuel and John Walker, Patty Fruit, and I leave Thomas Fruit, Edmund Fruit and Samuel Walker, as my executors of this my last will and testament.

Witness my hand this 17th day of January 1825.

Witnesses     Charity Walker

James S. Fruit

George Gename

Filed May 5, 1835

Macon County, Illinois

Reference: This will is on record at Probate Court Estate of James Fruit deceased at Decatur, Illinois Court House, No. 26, Box 1.

Copied from Original June 10, 1963 by Marie (Fruit) Rybolt,  
the writer of this history.

C1<sup>2</sup> JAMES SAMUEL FRUIT

CHILDREN OF JAMES SAMUEL FRUIT AND \_\_\_\_\_ CLARK

- C1<sup>3</sup> John Fruit      b.      , 1783, N. C., d. Aug. 20, 1817, Ky;  
                          m. Elizabeth (Betsey) Gray, Sept, 28, 1808, Ky.  
                          2 Children: Lunicy Fruit and John Gray Fruit.
- C2<sup>3</sup> Thomas Clark      b. Oct. 8, 1784, N. C., d. Dec. 15, 1871, Kenney, Ill.;  
     Fruit              m. Elizabeth Thompson, July 31, or 26, 1806.  
                          12 Children: Susannah, James S., Thompson C., William  
                          Lee, Mary Reader, Sabilla Matilda, Sidney Cornelius,  
                          Edmund W., Martha J., Enoch A., John D., and Elizabeth.
- C3<sup>3</sup> Edmund Fruit      b. Nov. 1, 1786, N. C., d. Mar. 10, 1861, Ill;  
                          m. 1st. Mary Polly Gray, Mar. 31, 1809, Ky.  
                          13 Children: Cicero, Benjamin Franklin, Washington,  
                          Eliza M., John A., Amanda, Perry, Jefferson, Enoch,  
                          William, James, Mary and Sarah.  
                          m. 2nd. Jane B. Robinson before 1836  
                          4 Children: Alexander, Martha, Margaret and Henry Clay.  
                          m. 3rd. Ann Prior, Mar. 1851.
- C4<sup>3</sup> Alexander Fruit      b.      , 1788, N. C., d. Aug. 1, 1853, Monmouth, Ill.;  
                          m. 1st. Rebecca Reader, June 28, 1811; No children.  
                          m. 2nd. Polly Parson, Apr. 27, 1812.  
                          8 children: James Henry, Pemberton, Jesse, Alexander,  
                          Jr., John, Linn, Puss, and Francis.
- C5<sup>3</sup> Enoch Fruit      b. May 22, 1790, N. C., d. Mar. 1848, Monroe Co., Mo.;  
                          m. 1st. Cynthia Clark, Sept. 12, 1815, Ky.  
                          7 Children: Isaac, Susan J., James Henry, Martha, John,  
                          Margaret and Enoch, Jr.  
                          m. 2nd. Susan French, about 1835.  
                          3 children: William, Israel B., and Mary Ellen.
- C6<sup>3</sup> James Fruit, Jr.,      b.      , 1800(About), N. C., d.      , 1845, Bethany,  
     Capt., Esquire      Ill.;  
                          m. 1st. Peggy Stark, Mar. 18 or 17, 1821, Christian Co.  
                          Ky.  
                          1 child: Newton Jasper Fruit  
                          m. 2nd. Sarah Ashmore Rankin, Dec. 24, 1835.  
                          4 children: James Ashmore, Lunicy, Camilla, Minerva and  
                          Sibyl.
- C7<sup>3</sup> Elizabeth Fruit      b.      , 1791, N. C., d. Aug. 28, 1871 or 72, Jackson  
                          Co., Oregon;  
                          m. Samuel Walker, Sept. 16, 1809, Ky.  
                          5 Children: Charity, E. T., J. T., Martha A., and Minus.
- C8<sup>3</sup> Sibylla Fruit      b.      , 1795, N. C., d. Nov. 27, 1877, Hydesville, Calif.;  
                          m. John Walker, July 18, 1817, Ky.  
                          5 Children: John W., Jr., Jesse W., Ann E., Benjamin F.,  
                          Pinkney and Nephew, Isam.
- C9<sup>3</sup> Martha Fruit      b. Jan. 7, 1806, N. C., d. Sept. 16, 1894, Jackson Co.,  
                          Oregon;  
                          m. Giles Wells, Nov. 10, 1829, Ky.  
                          9 Children: Elizabeth, Cecelia, Joseph, Gils Jr., Martha,  
                          John, James and Erastus.

Notes: Betsey and Polly Gray were sisters, daughters of Capt. William Gray, who

C1<sup>2</sup> JAMES SAMUEL FRUIT

moved from North Carolina to a farm near Crofton, Kentucky.

Girls were sisters and married brothers.

C. stands for our ancestor, John Fruit

Exponent is the top number and denotes the generation from the first John Fruit that we know for certain.

Other numerals are the family serial number.

Order uncertain unless accompanied by date.

C1<sup>3</sup> JOHN FRUIT

Fruit Genealogy

1st. Generation in Kentucky

C1 John Fruit and Sibylla Fruit, his wife, formerly from Pa., later N. C. and then coming with his and his son's family to Christian County, Kentucky.

C1<sup>2</sup> James S. Fruit, b. Nov. 13, 1762; d. October 9, 1834, Kenney, DeWitt County, Illinois; m. Miss Clark about 1781 or later.

C1<sup>3</sup> John Fruit, b. , 1783, d. , 1817; m. Elizabeth Gray, daughter of William Gray, Sept. 28, 1808, Christian Co., Ky. Elizabeth Gray Fruit, b. , 1783; d. , 1859

C1<sup>4</sup> Lunicy Fruit, b. Oct. 4, 1809; d. Aug. 2, 1903; m. Feb. 16, 1830 to William D. Stuart, son of Wm. and Jane Shaw Stuart.

C1<sup>5</sup> Elizabeth Jane Stuart, b. Feb. 7, 1831; d. Aug. 1838.

C2<sup>5</sup> James Jefferson Stuart, b. Feb. 9, 1832; d. July 19, 1902.  
1st. marriage, Georgia Ann Williams, March 4, 1860.

C1<sup>6</sup> Infant son, stillborn Jan. 7, 1870

C2<sup>6</sup> Sibyl Stuart, b. Jan. 6, 1871; d. June 22, 1924; m. Apr. 12, 1894, Howard Wills Boxley.

C1<sup>7</sup> Judith Ann Boxley, b. Feb. 13, 1895; m. Apr. 27, 1915 to Harvey Patterson Roberts.

C1<sup>8</sup> Vivian Stuart Roberts, b. June 30, 1918.

C2<sup>7</sup> Sibyl Stuart Boxley, b. June 11, 1902; m. Nov. 7, 1920 to Boyd M. Hutchison.

C1<sup>8</sup> Judith Hutchison, b. Feb. 25, 1922.

C1<sup>8</sup> Marsha Stuart Hutchison, b. June 19, 1927.

C3<sup>7</sup> Mary Boxley, b. Nov. 24, 1909.

C4<sup>7</sup> Ruth Boxley, b. Nov. 24, 1909, m. June 15, 1935 to Russell E. Helmick

Twins—

C3<sup>6</sup> George Herbert Stuart, b. Jan. 4, 1873, d. Feb. 4, 1873;  
2nd. marriage, Helen Lee Hart, Sept. 27, 1882.

C4<sup>6</sup> Mabel Elizabeth Stuart, b. July 30, 1883, m. Sept. 10, 1901, Henry Barret McComb.

C1<sup>7</sup> Dorothy Stuart McComb, born June 21, 1902; m. June 14, 1924, Hugh Preston Finley.

C1<sup>8</sup> Dorothy McComb Finley, b. Apr. 3, 1925.



C1<sup>5</sup> JOHN FRUIT

- C2<sup>6</sup> Ann Preston Finley, b.  
Aug. 21, 1926.
- C3<sup>8</sup> Elizabeth Stuart Finley,  
b. May 4, 1928.
- C4<sup>8</sup> Hugh Preston Finley, b.  
Apr. 15, 1934.
- C2<sup>7</sup> Jeffries Barret McComb, b.  
Mar. 28, 1905; m. Julia  
Katherine Brown, Oct. 19,  
1928.
- C1<sup>8</sup> Mary Stuart McComb, b.  
Dec. 26, 1937
- C3<sup>7</sup> Mabel Elizabeth McComb, b.  
Sept. 16, 1907.
- C4<sup>7</sup> Helen Belidan McComb, b. Feb.  
1, 1911;  
m. James William Bealle, July  
18, 1931.
- C1<sup>8</sup> James William Bealle,  
Jr. b. Apr. 26, 1935.
- C5<sup>7</sup> Susan Jane McComb, b. Aug.  
14, 1913;  
m. Mar. 19, 1932, Robert  
Evander Palmer, III.
- C1<sup>8</sup> Robert Evander Palmer,  
IV, b. Mar. 12, 1936
- C6<sup>7</sup> Billy Barret McComb, b. Sept.  
17, 1920.
- C5<sup>6</sup> Nellie James Stuart, b. Nov. 30,  
1889; m. June 15, 1909, Herman  
Lee Donovan, b. 1877;  
No children; Address: Mrs. Herman  
L. Donovan, 425 Fayette Park,  
Lexington, Ky., 40508.  
Nellie James (Stuart) Donovan  
wrote a Fruit Genealogy of 15 pages  
(all of the information is mention-  
ed in this book)
- C6<sup>6</sup> John Robert Stuart, b. July 22, 1894  
m. Muriel Mitchell, July 7, 1919,  
San Antonio, Texas.
- C3<sup>5</sup> Mary Emiline Stuart, b. Oct. 17, 1834, d.  
Aug. 1838.
- C2<sup>4</sup> John Gray Fruit, b. June 23, 1817, several months  
after his father's death; d. Oct. 27, 1892; m.  
Feb. 22, 1855, Miss Asenith Lloyd, Christian  
County, Ky. (Pembroke)
- C1<sup>5</sup> John Phelps Fruit, b. Feb. 22, 1855; d.  
Mar. 4, 1943; m. Miss Mollie Grubbs of  
Russelville, Ky.;  
No children; John Phelps Fruit was a writ-  
er of a book called Correlatives of  
Thought was a Professor of English and  
President of William Jewell College, of

Cl<sup>3</sup> JOHN FRUIT

Liberty, Mo.; writer of many other books and magazines.

C2<sup>5</sup> Edgar N. Fruit, b. May 19, 1857; d. Jan. 12, 1929, Miss Sarah Annie McRae (Dentist of Hopkinsville, Ky. 40 yrs.) m. Oct. 3, 1875, Christian Co., Ky.

Cl<sup>6</sup> Herbert McRae Fruit, b. Oct. 27, 1878, Ky; d. Aug. 1941; m. Miss Sarah Mabel Green, 1902, Oct. 20; d. Oct. 1940. (m. Christian Co., Ky.)

Cl<sup>7</sup> Edgar W. Fruit, Jr., b. Oct. 28, 1903; m. Miss Anna Elizabeth Nance, Nov. 18, 1926.

Address: Edgar W. Fruit, Columbia, South Carolina, Southern Bell Telephone Company.

Cl<sup>8</sup> Edgar W. Fruit, Jr., b. Nov. 28, 1928.

Cl<sup>9</sup> Edgar W. Fruit, I, b. Oct. 24, 1955.

C2<sup>8</sup> John Phelps Fruit, II, b. Feb. 27, 1935.

C2<sup>7</sup> John Green Fruit, b. Sept. 15, 1908

C3<sup>7</sup> Sarah Fruit, b. Mar. 8, 1913

C2<sup>6</sup> Henry Phelps Fruit, b. May 2, 1885; d. Dec. 1939; m. Rose V. Adecock, May 20, 1907; d. 1939

Cl<sup>7</sup> Barbara Ann Fruit, b. Feb. 12, 1912; m. H. Norman Sullivan, son of Mr. and Mrs. R. F. Sullivan, Paducah, Ky.

Cl<sup>8</sup> Virginia Lee Sullivan, b. Apr. 3, 1935.

C2<sup>7</sup> Virginia Fruit, b. Oct. 8, 1912; m. Craig White, Paducah, Ky.

Cl<sup>8</sup> Craig Morton White, b. Feb. 14, 1937.

C3<sup>5</sup> Annie Judson Fruit, b. Sept. 7, 1859; d. 1934; m. Gus Breathitt, Hopkinsville, Ky.

Reference: Copied from Nellie (Stuart) Donovan's Fruit Data and Genealogy, Address: Mrs. Herman L. Donovan, 425 Fayette Park, Lexington, Ky., 40508.

Used data from Roy Lee Fruit's Fruit History, Address: Mrs. Roy L. Fruit, 1700 Madrone Ave., West Sacramento, Calif.

Used data from Jane (Fruit) Wisco's History of the Fruit Family, Address: Jane Fruit Wisco, 6621 Maywood Avenue, Middleton, Wisc.

Copy of Jane Fruit Wisco's History of the Fruit Family is on record at Illinois State Historical Library of Springfield, Ill.

Administrative Papers of John Fruit Cl<sup>3</sup> - found at Christian County Court House, Aug. 20, Term 1817, Inventory of John Froot, desc., Will Book C., page 92 & 95, Hopkinsville, Ky.

C1<sup>3</sup> JOHN FRUIT

Sales of Estate of John Fruit, desc., Recorded in Will Book C., page 92.

The Wilford-Williford Family treks into America by Eurie Wilford Neel, shows that Elizabeth Gray married John Fruit on Sept. 28, 1908.

Luther R. Fruit's Chart of Fruit History compiled Feb. 1959, Address: Luther R. Fruit, 4153 - 4th St., Philview, Borger, Texas. Jane Fruit Wisco's Chart of John Fruit Descendants based on Research and drawn January, 1963.

Letter of Edgar W. Fruit and family records taken from copy of Fruit data and genealogy by Nellie Donovan, Address: Edgar W. Fruit, Columbia, South Carolina, %Southern Bell Telephone Company. Letter from Nellie Donovan with information.

Marriage Record of John Fruit and Elizabeth Gray found at Hopkinsville, Christian County, Ky., Book 1 A, page 51.

Marriage Record of John Gray Fruit and Asenith Lloyd found at Hopkinsville, Christian County, Ky., Book 2, page 263.

Marriage record of Herbert McRae Fruit and Sarah M. Green found at Hopkinsville, Christian County, Ky., Book 15, page 118.

Marriage record of Edgar Fruit and Sarah McRae found at Hopkinsville, Christian County, Ky., Book 13, page 33.

Marriage record of Henry P. Fruit and Rosa V. Adcock found at Hopkinsville, Christian County, Ky., Book 16, page 102.

Marriage record of James S. Fruit and Mary Reader found at Hopkinsville, Christian County, Ky., Book 1 A, page 53.



ELIZABETH FRUIT.

Mrs. Thomas Fruit  
(Elizabeth Thompson)  
b. Sept. 1789  
d. 28 Mar. 1866

(From DeWitt Co., Ill. History-  
W. R. Brink & Co.)



THOMAS FRUIT.

Thomas Clark Fruit  
b. 5 Oct. 1784  
d. 15 Dec. 1871

(From DeWitt Co., Ill. History-  
W. R. Brink & Co.)

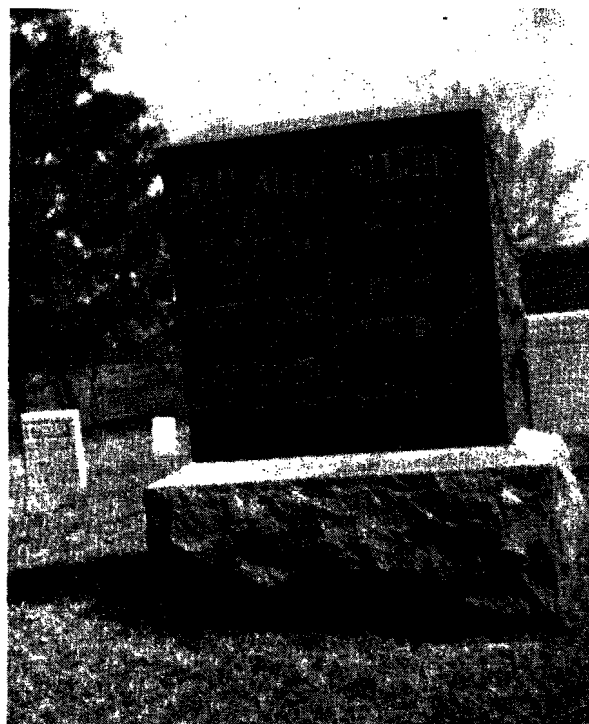

Fruit stones found at Tunbridge Cemetery, Kemney, Illinois

C2<sup>3</sup> THOMAS CLARK FRUIT

Thomas Clark Fruit, the son of James Samuel Fruit and \_\_\_\_\_ Clark, was born on October 8, 1784 in Randolph County, North Carolina and he passed the first eighteen years of his life in the place of his birth. He emigrated to Christian County, Kentucky in 1802, accompanied by his father and family. Here he bought land of 400 acres on the head of Courtney's Creek on waters of Pond River. (Deed entry Book, No. 2, Page 144, Deed Number 1215—Witnessed by John Clark, Christian County Court House, Hopkinsville, Ky.)

On July 25 or 31, 1806, Thomas Fruit married Elizabeth Thompson, who was a native of North Carolina. She was 16 years old when she went to Kentucky. Mr. and Mrs. Fruit took up their residence on a tract of 600 acres of wild land. Here they erected a log cabin and necessary buildings, which resulted in the development of a good farm.

Their children grew up in Kentucky and married there, as the marriages are on record at Christian County Court House of Hopkinsville.

In 1829, Thomas and Elizabeth went to Illinois and entered land in what is now DeWitt County, then called Macon County. There are records of land entries for land in Macon County listed as:

Elizabeth Fruit entered East half of South East quarter and Thomas Fruit, west Half of South East quarter and East Half of North East quarter of Section 14, on October 15, 1829. The Thomas Fruit family made the third and fourth entries for land in Macon County. (Ref. DeWitt County, Illinois History— page 241 - Printed 1882 of Tunbridge Township.)

Thomas did not come to Illinois to live until 1834, where they settled on Section 14 of Tunbridge Township in DeWitt County. They came by Prairie Schooners with teams and located on a tract of wild prairie where they build a log house of 20 by 20 feet.

Thomas Fruit was on the 1st Grand Jury of Circuit Court of Clinton, Illinois,

C2<sup>3</sup> THOMAS CLARK FRUIT

October 24, 1839. (Ref. History of DeWitt County, Illinois, page 66, Printed 1882)

Thomas Clark Fruit and Elizabeth (Thompson) Fruit had 11 children, Susannah, James S., Thompson Clark, William Lee, Mary Reader, Sabilla Matilda, Sidney Cornelius, Edmund Webber, Martha Jane, Enoch and John Derryberry. Thompson Clark and James remained in Kentucky where their descendants still live.

Susan Amanda Cox, granddaughter of Thomas Clark Fruit and Elizabeth Thompson) Fruit, made her home with her grandparents until she married Archibald McKinney. Archibald McKinney's parents were Archibald T. McKinney and Polly Givens. Susan Amanda Cox was the daughter of Mary Reader Fruit and George Cox.

Thomas Clark Fruit died in DeWitt County, near Kenney, Illinois on Dec. 15, 1871, and his wife, Elizabeth Thompson, died March 28, 1866. Both were buried in the Tunbridge Cemetery, North East of Kenney. Near by was James Samuel Fruit (his father), and other descendents of the family, who settled here in 1831.

Reference: Portrait and Biographical Album of DeWitt and Piatt Counties, Ill.,

Copyrighted by Chapman Brothers, 1885

Cemetery Tombstone Inscriptions of Thomas Clark Fruit and Elizabeth (Thompson) Fruit, Baptist Cemetery, Kenney, Illinois.

History of DeWitt County, Illinois, Published by W. R. Brink and Company, Philadelphia, Penn., Corresponding Office, Edwardsville, Ill., 1882, pages 242, 243, 251, and 255.

Pictures of Edmund Webber Fruit and Isabel (Blue) Fruit on page 251 in County History above.

Pictures of Thomas Clark Fruit and Elizabeth (Thompson) Fruit on page 255 of County History above.

1850 U. S. Census Report of DeWitt County, Ill., page 412 shows Thomas Fruit and Elizabeth Fruit listed born in N. C.

C2<sup>3</sup> THOMAS CLARK FRUIT

THE HOLLY BIBLE OF EDMUND WEBER FRUIT

THOMAS FRUIT (son of James Fruit and \_\_\_\_\_ Clark), was born the fifth day October, 1784.

ELIZABETH THOMPSON (wife of Thomas Fruit), was born September, 1789.

SUSANNAH WEST FRUIT (daughter of Thomas and Elizabeth), was born September 2, 1807.

JAMES SMART FRUIT (son of same), was born September 2, 1809.

THOMPSON CLARK (son of same), was born September 26, 1811.

WILLIAM LEW FRUIT (son of same), was born December 15, 1813.

MARY READER FRUIT (daughter of same), was born May 24, 1816.

SABILLA MATILDA FRUIT (daughter of same), was born January 8, 1819.

SIDNEY CORNELIUS FRUIT (daughter of same), was born March 3, 1821.

EDMUND WEBER FRUIT (son of same), was born September 21, 1823.

MARTHA JANE FRUIT (daughter of same), was born February 22, 1826.

ENOCH ALEXANDER FRUIT (son of same), was born August 9, 1828.

JOHN DERRYBERRY FRUIT (son of same), was born May 10, 1831.

ELIZABETH PHOEBE FRUIT (daughter of same), was born October 15, 1835.

REBECCA FRUIT (wife of John Fruit), was born April 7, 1839.

MARRIAGES

THOMAS FRUIT married ELIZABETH (daughter of SAMUEL THOMPSON), July 31, 1806.

JAMES S. FRUIT married MARY (daughter of SAMUEL UNDERWOOD), February 18, 1830.

THOMPSON C. FRUIT married ELIZABETH (daughter of SAMUEL UNDERWOOD), November, 15, 1832.

MARY READER FRUIT married GEORGE COCKS-COX, October 19, 1834.

WILLIAM LOW FRUIT married ISABEL (daughter of THOMAS GLEN), December 31, 1839.

SUSANNAH WEST FRUIT married ROBERT HENSON, 1838

MATHIDLAY married NATHAN COOPER, July 10, 1838.

SIDNEY CORNELIUS married ELIHEW LAND, May 19, 1840

MARTHE JANE FRUIT married JOHN HENSON.

ENOCH ALEXANDER married NANCY (daughter of THOMAS GLEN) July 13, 1847.



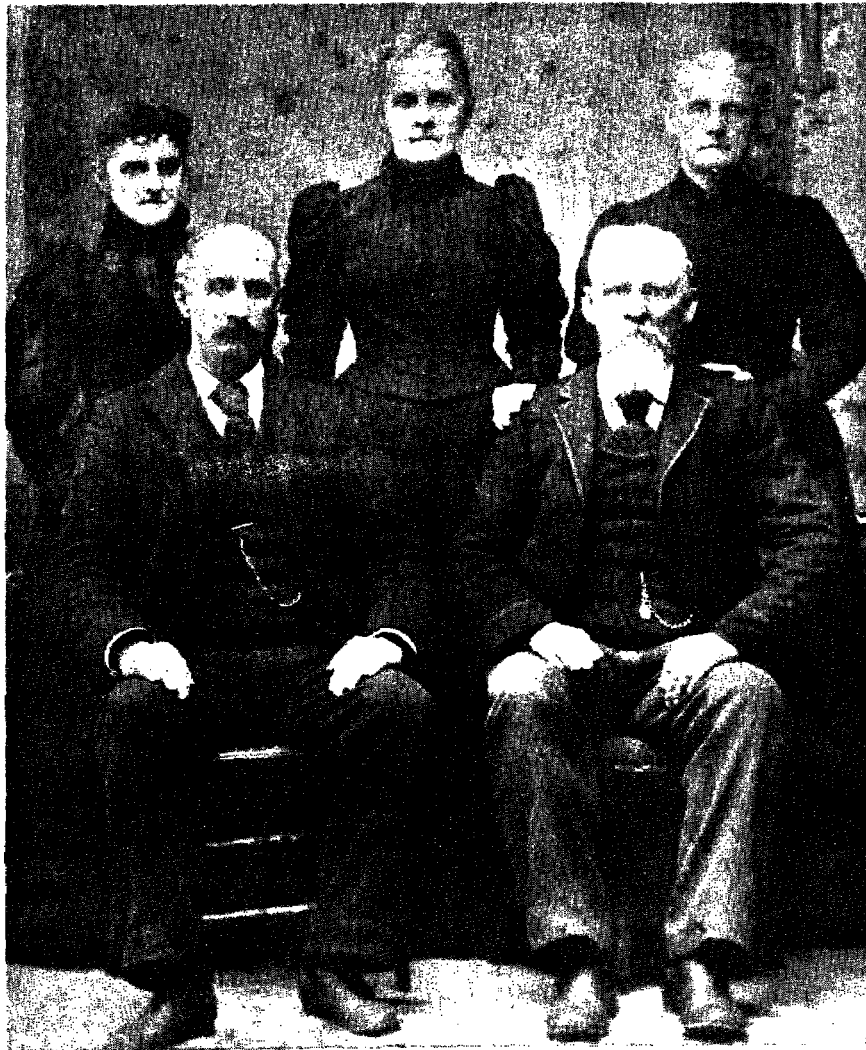

Roberts,



226½ MAIN ST.  
HENDERSON, KY.

Mary Ellen Fruit

Martha (Fruit) Blangy

Elizabeth (Fruit)

John Fruit

(1) Grant

(2) Brown

Zachary Fruit

C2<sup>3</sup> THOMAS CLARK FRUIT

CHILDREN OF THOMAS CLARK FRUIT AND ELIZABETH THOMPSON

- C1<sup>4</sup> Susannah Fruit b. Sept. 2, 1807, Ky.; m. Robert Henson about 1838, Ky.; No records of children
- C2<sup>4</sup> James S. Fruit b. Sept. 2, 1809, Ky.; m. Miss Mary (Polly) Underwood, Feb. 18, 1830, Ky.  
10 children: William Henry, Samuel Thompson, Thomas Jefferson, Elizabeth Ann, Enoch Walker, John Harrison, Martha Jane, James Franklin, Zachariah Taylor and Mary Ellen.
- C3<sup>4</sup> Thompson Clark Fruit b. Sept. 26, 1811, Ky.; d. Sept. 27, 1889, Ky.; m. Miss Elizabeth Underwood, Nov. 15, 1832, Ky.  
8 children: Mary Ann, Penninah E., Capt. Samuel T., Sidney T., James William, Henry Thompson, John T., and Martha Jane.
- C4<sup>4</sup> William Lee Fruit b. Dec. 15, 1813, Ky.; d. Sept. 16, 1897 or 96, Ill.; m. Isabell Glen, Dec. 31, 1839, Ill.  
9 Children: Infant, Elizabeth, Matilda Jane, Ruth, Isabell, Mary, Phoebe, William Porter and John T.
- C5<sup>4</sup> Mary Reader Fruit b. May 24, 1816, Ky.; d. 1897, Ill.; m. 1st. George Cox, Oct. 19, 1834, Ky.; m. 2nd. George Davenport.  
3 Children: Susan Amanda, Son and Daughter.
- C6<sup>4</sup> Sabilla Matilda Fruit b. Jan. 8, 1819, Ky.; d. Sept. 5, 1895, Ill.; m. Nathan Cooper, July 10, 1838, Ill.  
6 Children: Thompson, Isabelle Elizabeth, William James, Elisha Cooper, Mary Jane and Martha.
- C7<sup>4</sup> Sidney Cornelious Fruit b. Mar. 3, 1821, Ky.; d. Nov. 16, 1879, Ill.; m. Elihu Lane, May 19, 1840, Ill.  
6 Children: Ezekial Fruit, Elizabeth Jane, Margaret Ann, John Tillman, Thomas Fruit and Adron.  
2nd. m. Elihu Lane (Nephew)  
6 Children: Sam, Margaret Ann, Martha Melvina, Jim (Buck) Neil and Calvin.
- C8<sup>4</sup> Edmund Webber Fruit b. Sept. 21, 1823, Ky.; d. Aug. 7, 1907, Ill.; m. Elizabeth (Boyd), Mar. 6, 1845, Ky.  
4 Children: Phoebe A., Sidney C., Mary Elizabeth and James Abner.  
2nd. m. Sarah Blue, Nov. 4, 1875, Ill.  
3 Children: Arthur W., Laura B., and Charles T.  
3rd. m. Susan Blue, Nov. 4, 1873, Ill.  
4th. m. Isabelle Blue, Nov. 1880, Ill.
- C9<sup>4</sup> Martha Jane Fruit b. Feb. 22, 1826, Ky.; d. Aug. 1910, Ill.; m. John Henson, May 30, 1842, DeWitt Co., Ill.  
6 Children: Son, Infant, Infant, Elizabeth P.; Thomas J. and Henry C.
- C10<sup>4</sup> Enoch Fruit b. Aug. 9, 1828, Ky.; d. July 31, 1863, Miss.; m. Nancy B. Glen, July 13, 1847, Ill.  
6 Children: Thomas J., Susan P., John M., William H., Elizabeth A., and Thompson S.
- C11<sup>5</sup> John Derryberry Fruit b. May 10, 1831, Ky.; d. Jan. 12, 1912, Ill.; m. Rebecca Dodson, Ill., 1855.  
14 Children: Johnnie, Willie, Maude, and Rebecca.

C2<sup>3</sup> THOMAS CLARK FRUIT

2nd. m. Mary (Molly) Malinda Gandy, Ill.  
Harry (Dude) Lafayette, Alvey(Al) Thomas, Katie  
Leiphen, Daisy Josephine, Jack D., Martha Icydora,  
Edmund Shepherd, Henry Thompson, Charles Melvin  
and Gussie (Susie) Bell.

C2<sup>4</sup> JAMES S. FRUIT

- C2<sup>3</sup> Thomas Clark Fruit, b. Oct. 8, 1784, Christian Co., Ky.; d. Dec. 15, 1871; m. July 25, 1806, Miss Elizabeth Thompson, b. 1790; d. Mar. 28, 1866; Buried at Tunbridge Cemetery, Kenney, Ill. (DeWitt, Co.)
- C1<sup>4</sup> Susannah Fruit, b. Sept. 2, 1807; m. Robert Henson about 1838; No further record.
- C2<sup>4</sup> James S. Fruit, b. Sept. 2, 1809; d. Ky., or Ill; m. Feb. 18, 1830, Miss Mary "Polly" Underwood, Christian Co., Ky.; b. Mar. 14, 1810; d. July 5, 1890, Ky.; Mary Underwood's parents were Samuel W. Underwood and Elizabeth Walker.
- C1<sup>5</sup> William Henry Fruit, b. Feb. 19, 1830; d. Apr. 11, 1877; m. Pamela White, 1858; No further record.
- C2<sup>5</sup> Samuel Thompson Fruit, b. Feb. 23, 1833; d. Jan. 26, 1878; m. 1st. Mary \_\_\_\_\_; m. 2nd. Mary Blangy, 1863. No further record.
- C3<sup>5</sup> Thomas Jefferson Fruit, b. 1835; d. May 15, 1853; Died age 18; Thrown from a horse and killed; Buried at Tunbridge Cemetery, Kenney, Illinois. (DeWitt. Co.)
- C4<sup>5</sup> Elizabeth Ann Fruit, b. Feb. 1837; d. Dec. 31, 1912; m. 1st. Anderson Grant.
- C1<sup>6</sup> Josiah Grant  
Elizabeth Ann Fruit m. 2nd. John Brown.
- C2<sup>6</sup> John Brown had 8 children; No further record.
- C5<sup>5</sup> Enoch Walker Fruit, b. Feb. 23, 1839; d. Oct. 30, 1883; m. Laura Moore; No further record.
- C6<sup>5</sup> John Harrison Fruit, b. June 7, 1841; d. May 13, 1920; m. Mary Rouse; No further record.
- C7<sup>5</sup> Martha Jane Fruit, b. Aug. 14, 1843, Ky; d. Dec. 1, 1924; m. John Blangy, 1865, Henderson, Ky.; Martha Jane (Fruit) Blangy was buried at Pleasant Valley Cemetery, Kenney, Ill. (DeWitt County) (John Blangy, d. 1871, Ky.)
- C1<sup>6</sup> Ella Blangy, b. June 30, 1867, Henderson, Ky., d. June 18, 1915, Akron, Ohio. m. Sept. 7, 1886 John T. Walker, Henderson, Ky.; John T. Walker, b. July 29, 1854, Christian County, Ky; d. Jan. 9, 1935, Akron, Ohio; John T. Walker's parents were Alexander Walker and Mary Ann Fruit (dau. of Thompson Clark Fruit and Elizabeth (Underwood) Fruit); Alexander Walker's father was Samuel Walker from Va.
- C1<sup>7</sup> Lucian Alexander Walker, b. Aug. 20, 1887, Hopkinsville, Ky.; d. Nov. 14, 1946 or 47; m. Madge Edwards.
- C1<sup>8</sup> Dorothy Elizabeth Walker, b. Aug. 18, 1917; m. John A. Case.
- C1<sup>9</sup> John A. Case, b. Jan. 17, 1943.
- C2<sup>9</sup> James Walker Case, Sept. 20, 1948.
- C2<sup>8</sup> Maybelle Walker, b. Sept. 22, 1920; m. Bill E. Denning, b. Jan. 1, 1947

- C1<sup>9</sup> Robert Walker Denning, b.  
Jan. 1, 1947.
- C2<sup>7</sup> John Blangy Walker, b. Jan. 8, 1893;  
Hopkinsville, Christian Co., Ky.;  
Not married; No further record.
- C3<sup>7</sup> Mary Edith Walker, b. Dec. 22,  
Hopkinsville, Christian Co., Ky.,  
m. Waldo E. Witwer.
- C1<sup>8</sup> Judith Witwer, m. Thomas  
Reinhold.  
C1<sup>9</sup> Lena Reinhold, (twins.  
C2<sup>9</sup> Lori Reinhold.
- C2<sup>8</sup> Jacqueline Witwer.
- C4<sup>7</sup> Lucy Thompson Walker, b. Jan. 27,  
1901, Hopkinsville, Christian Co.,  
Ky.; Not Married; Address 53 West  
Mildred Ave., Akron, 10, Ohio.
- C5<sup>7</sup> Matty Alice Walker, b. Dec. 13,  
Hopkinsville, Christian Co., Ky.;  
m. 1st Cecil R. Hall; b. Akron,  
Ohio; Cecil R. Hall's father was  
Walter Hall. buried at Akron, Ohio.
- C1<sup>8</sup> Hula Elaine Hall, b. Akron,  
Ohio; m. William E. Fickes.  
C1<sup>9</sup> Christy Lyn Fickes, b.  
June 21, 1952.  
C2<sup>9</sup> Terri Lyn Fickes, b.  
May 30, 1954.  
Hula Elaine (Hall) Fickes, m.  
2nd. Stuart Ferreira.  
C3<sup>9</sup> Kimberley Ann Ferreira,  
b. Oct. 15, 1957.
- C2<sup>8</sup> Jere Leroy Hall, b. Akron,  
Ohio; m. Marilyn Lloyd.  
C1<sup>9</sup> Thomas William Hall,  
b. Mar. 4, 1953  
C2<sup>9</sup> Michelle Hall, b.  
July 16, 1955.  
C3<sup>9</sup> Julie Beth Hall, b.  
Aug. 19, 1958.  
Matty Alice (Walker) Hall, m. 2nd.  
Walker J. Eck.
- C2<sup>6</sup> Alonzo J. Blangy, b. Sept. 16, 1869, Hend-  
erson, Ky.; d. Sept. 6, 1950; Buried at  
Pleasant Valley Cemetery, Kenney, DeWitt  
Co., Ill.
- C3<sup>6</sup> Lucy Ann Blangy, b. Oct. 13, 1871,  
Henderson, Ky.; d. Oct. 31, 1908, Kenney,  
DeWitt Co., Ill.; m. 1st. David Newton  
Ely, June, 1893.

C2<sup>4</sup> JAMES S. FRUIT

- C1<sup>7</sup> Mora Donald Ely, b. Feb. 1894; d. May 1894.
- C2<sup>7</sup> Myra Edith Ely, b. Apr. 24, 1895; d. June 11, 1896; Both buried at Pleasant Valley Cemetery, Kenney, DeWitt, Co., Illinois.
- C3<sup>7</sup> Ella Bernice Ely, b. Mar. 3, 1897, Kenney, DeWitt Co., Ill.; m; Bill (Ulysses Grant) Smith, Sept. 30, 1918; b. 1871; d. 1942, Kenney, Ill.; Buried at Baptist Cemetery, Kenney, Ill. (DeWitt Co.)
- C1<sup>8</sup> John William Smith, b. Sept. 13, m. Fairy Faye Daniels, Sept, 26, 1938.
- C1<sup>9</sup> Laurence Wayne Smith, b. May 27, 1941.
- C2<sup>9</sup> Stephen Earl Smith, b. Dec. 22, 1943.
- C3<sup>9</sup> Roger Eugene Smith, b. Mar. 11, 1947
- C4<sup>9</sup> Dale William Smith, b. Aug. 1, 1948
- C5<sup>9</sup> Avis Janan Smith, b. Dec., 6, 1954
- C6<sup>9</sup> John Dean Smith, b. Apr. 4, 1959.
- C2<sup>8</sup> Dorothy Louise Smith, b. Nov. 6, 1919; m. James H. Nusbaum, Sept. 1943.
- C1<sup>9</sup> Terry Ann Nusbaum, b. July 18, 1948.
- C2<sup>9</sup> Donna Gail Nusbaum, b. Aug. 20, 1951
- C3<sup>8</sup> Steven Errol Smith, b. Dec. 22, 1921; m. Evelyn Braun, Apr. 15, 1944.
- C4<sup>8</sup> Robert Wayne Smith, b. Sept. 28, 1927; m. Mary Fleming, Apr. 26, 1947
- C1<sup>9</sup> Oliver Grant Smith, b. Dec. 12, 1963.
- C5<sup>8</sup> Mary Marie Smith, b. Aug. 10, 1933; m. Sam. M. Snodgrass, Oct. 29, 1960.
- C1<sup>9</sup> Crystal Ellen Snodgrass, b. July 16, 1962.

- C2<sup>9</sup> Clark Christopher Snodgrass, b. Aug. 21, 1963. Ella Bernice (Ely) Smith's children were all born near Kenney, Ill. Ella Bernice (Ely) Smith, m. 2nd. Herbert Williams of Decatur, Oct. 10, 1943. Address; Mrs. Herbert Williams, P. O. 458, Bath, Ill; 62617.
- Lucy Ann (Blangy) Ely, m. 2nd. Claude Sutton, Nov. 7, 1903.
- C4<sup>7</sup> Verna Sutton, b. Aug. 16, 1904, m. Hugh O'Neil, May 13, 1923, Chicago, Ill.
- C5<sup>7</sup> Edmund Boyd Sutton, b. Dec. 5, 1907.
- C6<sup>7</sup> Wayne Blangy Sutton, b. May 23, 1906; d. Aug. 18, 1906.
- Lucy Ann (Blangy) Ely Sutton buried at Pleasant Valley Cemetery, Kenney, Ill.
- C8<sup>5</sup> James Franklin Fruit, b. Aug. 10, 1846, Ky.; d. May 3, 1860; Died in Infancy; Buried at Henderson, Ky.
- C9<sup>5</sup> Zachariah Taylor Fruit, b. Dec. 3, 1848 Ky.; d. Jan. 28, 1925; Never married. Nickname "Zack"; Buried at Henderson, Ky.
- C10<sup>5</sup> Mary Ellen Fruit, b. Dec. 7, 1851, Ky. d. Nov. 15, 1914; Never married; Buried at Henderson, Ky.

Reference: Tunbridge Cemetery Tombstone Inscriptions of the following; Thomas Clark Fruit, (His wife), Elizabeth (Thompson) Fruit, Thomas Jefferson Fruit (Grandson of Thomas Clark Fruit.)

Pleasant Valley Cemetery Tombstone Inscriptions of the following: Alonzo J. Blangy, Lucy Ann (Blangy) Ely Sutton, Ely Infants and Martha (Fruit) Blangy. Called Grandma Blangy. The writer can remember Grandma Blangy when she was very old and she lived across the road from us and Ella, her granddaughter, stayed with her then.

Baptist Cemetery Tombstone Inscriptions of Bill (Ulysses Grant) Smith, Baptist Cemetery, Kenney, Ill. (DeWitt Co.)

Information from Nellie Donovan's Fruit History Data and Genealogy  
Address: Mrs. Herman Donovan, 425 Fayette Park, Lexington, Ky.  
40508.

C24 JAMES S. FRUIT

Interview with Ella (Ely) Smith Williams (Mrs. Herbert Williams) on Bible Records and Family Records.

Letters from Ella Williams with information on family records. Address: Mrs. Hervert Williams, P. O. 458, Bath, Illinois. 62617. Ella Williams has Black Memorial Card of Great Grandmother, Mrs. Mary "Polly" (Underwood) Fruit (James S. Fruit's wife) showing she died July 5, 1890, Ky. (80 yrs. 3m. 21d.) Roy Lee Fruit's History with Jane (Fruit) Wisco History data has all been checked by the writer and mentioned in this history. Address: Mrs. Roy Lee Fruit, 1700 Madrone Ave., West Sacramento, California. Address: Jane (Fruit) Wisco, 6621 Maywood Ave., Middleton, Wisc.

Ella William's has in her possession a picture of her Grandmother, Martha Jane (Fruit) Blangy's brothers and sisters

Letters from Miss Lucy T. Walker, 53 West Mildred Avenue, Akron, 10, Ohio with family group sheets filled out on Ella (Blangy) Walker and John T. Walker Family. (Lucy T. Walker sent a copy of Nellie (Stuart) Donovan's Fruit History to the Writer. (Myself)

Obituary of Marth Jane (Fruit) Blangy found in a scrap Book of Newspaper clippings owned by Oscar Crowmwell, Kenney, Ill, R. R. 1.

Marriage Record found in Scrap book of Newspaper clippings owned by Oscar Crowmwell, Kenney, Ill, R. R. 1, of Venah Ely or Sutton and Hugh O'Neil, of Clinton, Ill.

Marriage record of Thomas Fruit and Elizabeth Thompson found at Hopkinsville, Christian Co., Ky. Book 1 A, Page 49.

Marriage record of James S. Fruit and Polly Underwood found at Hopkinsville, Christian County, Ky., Book 1, page 105.

Marriage record found at Henderson Co. Court House of William H. Fruit and Permelia M. Clinton, Book 4, page 73.

Marriage record found at Henderson County Court House of Samuel T. Fruit and Mary Jane Blangy, Book 6, page 49.

Picture fo Mary Ellen Fruit, Martha (Fruit) Blangy, Elizabeth (Fruit) Grant Brown, John Fruit and Zachary Fruit given me by Ella (Ely) Williams of Bath, Illinois, P. O. Box 458, 62617

1850 Federal Census of Thomas Fruit, Township 19, Range 1 East, DeWitt Co., Ill, page 412, line 2-7 giving birthplaces and age of Thomas and Elizabeth Fruit.

Letter from Mrs. Frank Farris Gift Shop 301-303 Main St. Clarksville, Tenn. giving pars. names of Mary (Polly) Underwood and Marriage 1801.



C3<sup>4</sup> THOMPSON CLARK FRUIT

WILL OF THOMPSON CLARK FRUIT.

I, T. C. Fruit of Christian County, Kentucky bein in good health and of sound mind and disposing memory (for which I thank God) but calling to mind the uncertainty of human life and knowing it apointed unto all men once to die and being desirous to dispose of all such worldly estate as it hath pleased God to bless me with.

I give and bequeath the saim in manor following:

1. After my death my will and desire is that my boddy be deasently buried and all my funeral expenses be paid.
2. That all my just debts be paid.
3. My will and desire is thare be enough of my estate set apart to furnish each of my 5 youngest children to wit(Samuel T., James W., Henry T., Johny F. and Marthay J. with a good horse, bridle and saddle also each a good bed and bedding also one cow and calf each.
4. It is my will and desire that if there is any property that is not particularly needed by my wife, that she sell such property as she don't need.
5. I give and bequeath all the rest of my estate unto my beloved wife Elizabeth Fruit durin her natural life, provided she remains a widow but if she married again she is to have her lawful portion.
6. It is my will and desire after the death of my wife that my estate be equely divided among my seven children—Mary Ann Walker, Peninah E. Cavanah, Samuel T. Fruit, James W. Fruit, Henry T. Fruit, Johnny F. Fruit and Martha J. Fruit, provided they all remain loyal to the United States, but if either of them should prove disloyal, they are only to have five dollars of my estate and the rest of my estate divided among the loyal ones.

C3<sup>4</sup> THOMPSON CLARK FRUIT

7. It is my will and desire that this will shall not be broking by the cort or any other power,

8. I hear by appoint my two sons (or either of them) Samuel T. Fruit and James W. Fruit my executors to cary out my will.

This Dec. 10, 1864

Signed T. C. Fruit

Attest John Bowen

The record of this will is on file in the Court House of Hopkinsville, Christian County, Kentucky. A copy of this will was given to the writer by Jane (Fruit) Wisco, (Mrs. Ernest A. Wisco), 6621 Maywood Avenue, Middleton, Wisconsin. on June. 19, 1963.

C3<sup>4</sup> THOMPSON CLARK FRUIT

- C3<sup>4</sup> Thompson Clark Fruit, b. Sept. 26, 1811, Ky.; d. Sept. 27, 1889, Ky.; m. Miss Elizabeth Underwood, Christian County, Kentucky, Nov. 15, 1832; d. April 26, 1885, Ky. b. June 13, 1813, Elizabeth Underwood's parents were Samuel and Elizabeth (Walker) Underwood. Thompson Clark Fruit and wife, Elizabeth (Underwood) Fruit buried at the old Boyd and Johnson Graveyard near Hopkinsville, Ky. (Christian County)
- C1<sup>5</sup> Mary Ann Fruit, b. Sept. 17, 1833, Ky.; d. Feb. 6, 1900 m. July 25, 1850, Alexander Walker, son of Samuel Walker, in DeWitt County, Illinois.
- C1<sup>6</sup> Sidney Elizabeth Walker, m. W. Lowe Cannon, Christian County, Ky. (11 children)
- C2<sup>6</sup> John Thompson Walker, d. Jan. 9, 1935; m. Ella Blangy, 1886.
- C3<sup>6</sup> Martha Electa Walker, b. Oct. 16, 1855; d. July 15, 1899; m. Sept. 3, 1877, James Lampton Wright, b. Sept. 6, 1855; 1938--was living at Nortonville, Ky.
- C1<sup>7</sup> Arthur Wright, b. June 17, 1878; m. Pearl Tucker, lives in Madisonville, Ky. (3 children)
- C2<sup>7</sup> Don Carlos Wright, b. Jan. 16, 1883; m. Cornelia Young; d. Dec. 2, 1934, East St. Louis, Ill. (1 child)
- C3<sup>7</sup> Leslie Wright, b. Jan. 15, 1886; m. June 29, 1910, Margaret Rayl, b. Feb. 7, 1891.
- C1<sup>8</sup> Mary Alice Wright, b. Sept. 19, 1911; m. Edwin Flowere, Oakland, Calif.
- C2<sup>8</sup> Katherine Wright, b. June 8, 1919; not married, d. 1938.
- C3<sup>8</sup> James Leslie Wright, Jr., b. Nov. 29, 1913; d. Jan. 31, 1915.
- C4<sup>7</sup> Ethel Wright, b. Dec. 20, 1888; not married, d. 1938; lives in Nashville, Tenn.
- C4<sup>6</sup> Mary Alice Walker, b. Apr. 25, 1858; d. June 25, 1916; m. Oct. 1, 1876 to Fidelle William Long, d. Dec. 20, 1930.
- C1<sup>7</sup> Effie Long, b. Apr. 23, 1879; m. Dec. 6, 1899 to Francis Marion Fuller in Clarksville Tenn.
- C1<sup>8</sup> Harry Franklin Fuller, b. Aug. 4, 1900; d. Dec. 16, 1909.
- C2<sup>8</sup> William Weldon Fuller, b. July 6, 1902; m. Greta Giffen, Dec. 12, 1925.
- C1<sup>9</sup> Billie Weldon Fuller, b. Nov. 13, 1907.
- C3<sup>8</sup> Ruby Alice Fuller, b. Feb. 3, 1907; d. Nov. 30, 1914.
- C4<sup>8</sup> Dorothy Loren Fuller, b. Nov. 1, 1911; m. Apr. 3, 1930, James Knollin Juckes, Osage, Okla.

C3<sup>4</sup> THOMPSON CLARK FRUIT

- C1<sup>9</sup> James Wayne Juckes, b. Dec. 14, 1930, Oklahoma City, Okla.
- C2<sup>9</sup> Charles Francis Juckes, b. May 18, 1935, Sayre, Okla.
- C5<sup>8</sup> Son born and died Oct. 8, 1916, Sayre, Okla., where they moved March, 1912.
- C2<sup>7</sup> Annie Elizabeth Long, b. Sept. 30, 1887, Hopkinsville, Ky.; m. Sept. 11, 1910, John Frederick Weber, Sulphur, Okla.; b. Feb. 6, 1883, Dallas, Texas; d. Sept. 25, 1952, Oklahoma City, Okla.; Buried at Anadarke, Okla.; John Frederick Webber's parents were Emil Martin Webber and Inger Katrinka Deela. Address: Mrs. J. F. Webber, 618 East Virginia Avenue Anadarke, Okla. 73005.
- C1<sup>8</sup> William Wendell Webber, b. July 23, 1911, Daugherty, Okla.
- C1<sup>9</sup> Wendall Eugene Webber, b. Apr. 29, 1943, near Cement, Okla.
- C2<sup>9</sup> Mary Francis Webber, b. Aug. 30, 1945, near Cement, Okla; m. Thomas Duane Lenis, Mar. 29, 1964, Anadarke, Okla.
- C2<sup>8</sup> Raymond Eugene Webber, b. May 16, 1915, Tulsa, Okla.; d. Sept. 14, 1915.
- C3<sup>8</sup> Loyd Elsworth Webber, b. Oct. 2, 1916, Wetumba, Okla.
- C1<sup>9</sup> Sharyn Kay Webber, b. July 20, 1945, Richmond, Calif.; m. John T. Slavick, Aug. 7, 1963, Santa Clara, Calif.
- C2<sup>9</sup> Connie Sue Webber, b. Apr. 27, 1951, Hollister, Calif.
- C3<sup>9</sup> Larry Gene Webber, b. June 27, 1956, Hollister, Calif.
- C3<sup>7</sup> William Alexander Long, m. Feb. 20, 1916, Nora Gilbert in Wetumba, Okla.; Divorced sometime around 1938; He lived in East Texas Oil Field in 1938.
- C1<sup>8</sup> William Alfred Long, b. Dec. 12, 1916.
- C2<sup>8</sup> Grace Jean Long, b. Jan. 6, 1920.
- C2<sup>5</sup> Penninah E. Fruit, b. Mar. 12, 1836, Ky.; m. Dec. 19, 1854, John H. Cavannah, Christian Co., Hopkinsville, Ky.; b. Mar. 7, 1836; d. Feb. 1919 (84yrs.); Both buried at Myers Burial Ground on the old Johnson Mill Road.

C3<sup>4</sup> THOMPSON CLARK FRUIT

- C1<sup>6</sup> James F. Cavannah, b. Oct. 20, 1855, Ky.;  
d. 3 weeks (Twins)
- C2<sup>6</sup> William Thompson Cavannah, b. Oct. 20, 1855  
Christian Co., Ky.; d. July, 1945; m. Vannie  
Lacy; b. 1865, Tod Co., Ky.; d. Jan. 20,  
1958; Vannie Lacy's parents were Edd Lacy and  
Neal.
- C1<sup>7</sup> Johnnie Milton Cavannah, b. Feb. 23,  
1885; d. Sept. 18, 1885.
- C2<sup>7</sup> Samuel Lester Cavannah, b. Dec. 31, 1887,  
Christian Co., Ky.; m. Ethel Roger, 1913;  
b. April 25, 1898; d. Dec. 8, 1958;  
Ethel Roger's parents were W. H. Rogers  
and Addie Brickhouse.
- C1<sup>8</sup> Lyman L. Cavannah, b. June 30,  
1914, Florida.
- C2<sup>8</sup> Benjamin R. Cavannah, b. May 16,  
1918, Christian Co., Ky.
- C3<sup>8</sup> Marjorie Cavannah, b. Feb. 11,  
1920, Christian Co., Ky.
- C4<sup>8</sup> William K. Cavannah, b. Feb. 9,  
1924, Christian Co., Ky.
- C5<sup>8</sup> Paul D. Cavannah, b. Feb. 11,  
1935, Christian Co., Ky.
- C6<sup>8</sup> James B. Cavannah, b. Aug. 13,  
1937, Christian Co., Ky.
- C7<sup>8</sup> Jewell D. Cavannah, b. Dec. 15,  
1939, Christian Co., Ky.  
Address: Samuel Lester Cavannah, Hopkins-  
ville, Ky., R. R. 6, 42240
- C3<sup>7</sup> Buckhanna T. Cavannah, b. Mar. 12, 1890.
- C4<sup>7</sup> David Cavannah, b. Dec. 4, 1891.
- C5<sup>7</sup> Ben S. Cavannah, b. Mar. 11, 1894.
- C6<sup>7</sup> Annie Cavannah, b. Mar. 7, 1896, Deceased
- C7<sup>7</sup> Gordon Cavannah, b. Jan. 16, 1898  
Deceased.
- C8<sup>7</sup> Nina L. Cavannah, b. Sept. 5, 1903,  
Crofton, Ky.; m. Alfred Bingdam Craven,  
Apr. 10, 1928, Russellville, Ky.; Alfred  
B. Craven's parents were Jake C. Cravens  
and Agusta Tutt. Address: Mrs. Nina  
Cravens, 306 Gennie Lane, Hopkinsville,  
Ky. 42240.
- C1<sup>8</sup> Betty Ann Cravens, b. Jan. 12, 1930.  
Hopkinsville, Ky.; m. Charles Kirk,  
June 1, 1957.
- C2<sup>8</sup> Alfred Perkins Cravens, b. Apr. 2  
1931, Hopkinsville, Ky.; m. Carolyn  
Carpenter, Aug. 16, 1956.

C3<sup>4</sup> THOMPSON CLARK FRUIT

- C3<sup>8</sup> Joe Bennett Cravens, b. Dec. 2, 1933, Hopkinsville, Ky.; m. Sanda Coursey, Aug. 14, 1960.
- C3<sup>6</sup> George Thomas Cavannah, b. Jan. 15, or Feb. 20, 1858, Christian Co., Ky.; d. May 28, 1942, Crofton, Ky.; Both buried at Myers Burial Ground, Crofton, Ky.; m. Mary Martin, 1885, Christian Co., Ky.; B. May 15, 1868, Christian Co., Ky.; d. May 7, 1948, Crofton, Ky.; Mary Martin's parents were Thomas Martin and Margaret Smith.
- C1<sup>7</sup> Allie Cavannah, b. 1886, Crofton, Ky.; d. Mar., 1889.
- C2<sup>7</sup> John Leslie Cavannah, b. May 10, 1888, Crofton, Ky.; d. Apr., 1963.
- C3<sup>7</sup> George Worthie Cavannah, b. June 17, 1894, Crofton, Ky.; m. Annie L. Carr, Sept. 7, 1926, Clarksville, Tenn; b. Oct. 15, 1906, Muhlenberg Co., Ky.; Annie L. Carr's parents were Kink Carr and Ada Cannon.
- C1<sup>8</sup> Mary Anna Cavannah, b. July 8, 1927, Hopkinsville, Ky.; m. Kenneth Knight, Dec. 13, 1947.
- C2<sup>8</sup> Allie Mae Cavannah, b. Mar. 10, 1929, Hopkinsville, Ky.; m. Cecil G. Walker, June 7, 1946.
- C3<sup>8</sup> Worthie Thomas Cavannah, b. July 3, 1931, Hopkinsville, Ky.; m. Mary M. Sigera, Aug. 11, 1952.  
Address: George Worthie Cavannah, R. R. 6, Hopkinsville, Ky.
- C4<sup>6</sup> Mary Belle Cavannah, b. Jan. 12, 1860; Never married; d. Jan. 24, 1906; No. children.
- C5<sup>6</sup> Cora Caodelia Cavannah, b. Nov. 20, 1862; m. J. H. Johnson; No children.
- C6<sup>6</sup> Samuel N. Cavannah, b. Dec. 9, 1864; m. 1st. Laura Simpson.  
C1<sup>7</sup> Bradley Cavannah.  
C2<sup>7</sup> Stella Cavannah  
Samuel N. Cavannah m. 2nd. Alice Owne.  
C3<sup>7</sup> Ernest Cavannah.  
C4<sup>7</sup> Herman H. Cavannah.  
C5<sup>7</sup> William J. Cavannah.  
Samuel N. Cavannah m. 3rd. Dora Knight.  
C6<sup>7</sup> Violet Cavannah  
C7<sup>7</sup> Georgia Pearl Cavannah
- C7<sup>6</sup> John H. Cavannah, b. Mar. 15, 1866, d. 1950; m. Ida Good.  
C1<sup>7</sup> Colman Cavannah.  
C2<sup>7</sup> Marion Cavannah  
C3<sup>7</sup> Avia Cavannah

C34 THOMPSON CLARK FRUIT

- C4<sup>7</sup> Kattie Cavannah.  
 C5<sup>7</sup> Bryon Cavannah.  
 C6<sup>7</sup> Blanche Cavannah.  
 C8<sup>6</sup> Alexander Delmar Cavannah, b. July 8, 1868;  
 m. Cora Martin  
 C1<sup>7</sup> Annis Cavannah.  
 C2<sup>7</sup> Dudley Cavannah.  
 C9<sup>6</sup> Franklin David Cavannah, b. Feb. 14, 1870;  
 m. Mattie Simpson.  
 C1<sup>7</sup> Lulah Cavannah.  
 C2<sup>7</sup> Emma Cavannah  
 C3<sup>7</sup> Chester Cavannah  
 C4<sup>7</sup>. Mike Cavannah  
 C5<sup>7</sup> Myrtle Cavannah.  
 C6<sup>7</sup> Ethel Cavannah.  
 C10<sup>6</sup> Edward Coles Cavannah, b. May 4, 1874; d. May  
 12, 1920; m. Marie Lzie East.  
 C1<sup>7</sup> Henry Cavannah  
 C2<sup>7</sup> David Cavannah  
 C3<sup>7</sup> Louise Cavannah  
 C11<sup>6</sup> Otho M. Cavannah, b. May 26, 1878; d. 1956;  
 m. Edna Wade; No children.  
 C3<sup>5</sup> Capt. Samuel T. Fruit, b. July 17, 1838, Ky.; d.  
 1905; m. Apr. 12 or 10, 1866, Miss Victoria Clark,  
 b. 1844; Both buried at the old Boyd and Johnson  
 Graveyard near Hopkinsville, Ky. (Christian Co.,)  
 (m. Christian Co., Ky.) Victoria's parents was  
 Joab and Mary Brashor Clark)  
 Twins ( C1<sup>6</sup> James Fruit, b. Feb. 17, 1867; d. 1908.  
 ( C2<sup>6</sup> Albert E. Fruit, b. Feb. 17, 1867 d. Nov.  
 1941.  
 C3<sup>6</sup> Joseph Fruit, b. Nov. 28, 1868; d. May 29,  
 1960.  
 Twins ( C4<sup>6</sup> Elizabeth Fruit, d. 1918; Unmarried.  
 ( C5<sup>6</sup> Son, died in infancy.  
 C6<sup>6</sup> Thomas Fruit, b. June 3, 1871; d. June 8, 1871  
 C7<sup>6</sup> George Fruit, b. July 20, 1873; d. Dec. 22,  
 1956; Unmarried.  
 C8<sup>6</sup> Judge Samuel T. Fruit, b. Feb. 10, 1877, Ky.;  
 d. , Christian County, Ky.; Buried at  
 , m. Mrs. Delia (Myers) Johnson,  
 July 23, 1912, Nashville, Tennessee; No Children  
 C9<sup>6</sup> Chester H. Fruit, b. Apr. 28, 1883; d. Apr.  
 1961; Unmarried.  
 C10<sup>6</sup> Mary Fruit, d. two years and seven month.

## BIOGRAPHY OF ATTORNEY SAMUEL T. FRUIT.

Reference - History of Kentucky, Volume IV, by Judge Charles Kerr(Editor)

Samuel Thomas Fruit is a well known lawyer of Hopkinsville, Kentucky, is present County Attorney of Christian County, and for 20 years has been well known in educational, legal and official affairs. This is one of the oldest families of Christian County. It originated in Wales and the Fruits were Colonial Settlers of North Carolina. The great grandfather of the present County Attorney was Thomas Fruit, who settled in Christian County more than a century ago.

Thompson C. Fruit, grandfather of Samuel T. Fruit, was born in Christian County in 1810, spent his life as a farmer there and died in 1889. He married Elizabeth Underwood, who was born in Christian County in 1822 and died in 1884. Her father, Samuel Underwood, was also born in Christian County, and spent his life in one of the farming communities of the County.

Captain Samuel Thomas Fruit, Sr., father of the County Attorney was born in Christian County in 1838 and spent all his life there. For many years he carried on a large farm, and exhibited all the qualities of a successful and enterprising agriculturist. In 1826 he enlisted in the Union Army joining the 25th Ky., Infantry, which later was consolidated with the 17th Ky. Regiment. He was in Company G of the latter regiment, and fought at the battles of Shiloh, Chickamauga, Lookout Mountain and Missionary Ridge. He was under the Command of General Grant, and for most of the time his division commander was General Thomas. He was a Republican, served as Justice of the Peace, and died in 1905. Captain Fruit married Victoria Clark, who was born in Christian County in 1844 and is still living on the old homestead 7 miles north east of Hopkinsville. She was the mother of 9 children. James, the oldest, was a farmer and died in Christian County in 1908. His twin brother, Albert, lived on the home farm and with his brothers, Joseph and Chester, managed it for their mother. Joseph is the 3rd of the family. Lizzie died unmarried at the old home in 1918, and she had a twin brother who died in infancy. Georgia is unmarried and lives with her mother. The 7th in age is Samuel T. Fruit. Chester is the 8th in the family, while Mary, the youngest, died at the age of 2 years and 7 months.

Samuel T. Fruit was born on the old homestead Feb. 10, 1877, and acquiring a rural school education, supplemented by advantages partly of his own obtaining, which gave him a thoroughly liberal education. He pursued literary studies in the South Kentucky College at Hopkinsville and for 4 years was a student in the Southern Normal School at Bowling Green. In 1900 he began teaching in Christian County, but the following year was appointed and served as Deputy Sheriff. From 1902 to 1905, inclusive, he resumed as work as a teacher and then pursued the Law Course of Cumberland University at Lebanon, Tennessee, graduating with LLB degree in June, 1907. The fall and winter after his graduation he taught school, and in 1908 took up the practice of law at Hopkinsville and has been busily with general civil and criminal practice since that time. From April, 1909, until Jan., 1910, he served as jailer of Christian County. He was selected County Attorney in the fall of 1917 and began his duties in January, 1918, and the first year of 4 year term coincided with the period of the World War, and he was ex-officio identified with many local war activities. He was one of the leading speakers over the county in behalf of various war drives, and also gave much of his time cheerfully and without remuneration to the work of filling out questionnaires for drafted soldiers. He was candidate for Circuit Judge of the 3rd Judicial District in 1916, being nominated on the Republic ticket, but was defeated in this strong democratic district. He is a past grand Green River Lodge Number 54 of the Independent Order of Odd Fellows.



Mr. Fruit, whose home was at 752 East Ninth St., married at Nashville, Tennessee, July 23, 1912, Mrs. Delia (Meyers) Johnson, She was the widow of W. W. Johnson. Her parents, now deceased, were S. H. and Salina (Cavanah) Myers, her father a well known farmer and stock raiser, Mrs. Fruit has one child by her former marriage, Raymond Johnson, who is a farmer living 6 miles South west of Hopkinsville, Kentucky.

- C4<sup>5</sup> Sidney T. Fruit, b. Nov. 30, 1840, Ky.;  
d. Oct. 13, 1850.
- C5<sup>5</sup> James William Fruit, b. May 23, 1844, Ky.;  
d. Dec. 29, 1864. (Age 20 years)
- C6<sup>5</sup> Henry Thompson Fruit, b. July 21, 1847,  
Christian Co.; Ky.; d. July, 1933, Christ-  
ian Co., Ky.; m. Minerva J. Meyers in  
Christian Co., Ky.; Minerva J. Meyer's  
parents were Seth H. Meyers and Salina  
Cayannah.
- C1<sup>6</sup> John Fruit, b. Apr. 4, 1873; d. Oct.  
6, 1893, Ky.
- C2<sup>6</sup> Helen Fruit, b. Nov. 5, 1874; m.  
Charles Gates, Dec. 22, 1895;  
Helen d. March 8, 1953.
- C3<sup>6</sup> Mattie E. Fruit, b. Sept. 27, 1880;  
d. Oct. 3, 1880.
- C4<sup>6</sup> Meyers Fruit, b. July 8, 1890,  
Christian Co., Ky.; d. May 18, 1964,  
Hopkinsville, Christian Co., Ky; m.  
J. Bernard Atkinson, Dec. 27, 1910,  
Nashville, Tenn.; b. Aug. 27, 1890,  
Christian Co., Ky.; J. Bernard Atkin-  
son's parents were George Atkinson and  
Mamie J. Drake.  
Address: J. B. Atkinson, East 9th St.,  
Hopkinsville, Ky.
- C1<sup>7</sup> Leland Bernard Atkinson, b. Nov.  
22, 1911, Christian Co., Ky.;  
d. Feb. 13, 1940; m. Edna Collins,  
March 25, 1936.
- C2<sup>7</sup> Helen Lotus Atkinson, b. Jan. 19,  
1917, Christian Co., Ky.; m.  
Charles Stargus, June 15, 1947.
- C3<sup>7</sup> Iris Nancilene Atkinson, b. Aug. 29  
1926, Christian Co., Ky.; d. Oct.  
10, 1951; m. H. W. Mattson.

C3<sup>4</sup> THOMPSON CLARK FRUIT

- C7<sup>5</sup> John T. Fruit, b. Apr. 10, 1851, Ky.; d. Apr. 24, 1889; m. Dec. 21, 1876, Julia Meacham.
- C1<sup>6</sup> George L. Fruit, b. Sept. 18, 1878; m. Martha J. Sadler; d. 1923; No children.
- C2<sup>6</sup> Golis B. Fruit, b. Sept. 23, 1881
- C3<sup>6</sup> Joseph T. Fruit, b. Jan. 1884; m. Annie Fay Barnes, Christian Co., Ky., Jan. 15, 1905.
- C1<sup>7</sup> Carl N. Fruit, b. Dec. 7, 1905
- C2<sup>7</sup> Katie M. Fruit, b. May 26, 1907
- C3<sup>7</sup> Claude Raymond Fruit, b. Dec. 24, 1909; d. 1925.
- C4<sup>7</sup> Annie Earlene Fruit, b. Oct. 16, 1911; m. Gerdie Young.
- C1<sup>8</sup> Dorothy Young
- C2<sup>8</sup> Son
- C5<sup>7</sup> Alice Norene Fruit, b. Apr. 1918
- C6<sup>7</sup> Hazel Irene Fruit, b. May 28, 1920.
- C7<sup>7</sup> George L. Fruit, Jr.
- C8<sup>7</sup> Mary Jane Fruit
- C4<sup>6</sup> , Gertie Fruit, b. Mar. 3, 1886; d. Sept. 1914; m. Arthur Hood; No children.
- C8<sup>5</sup> Martha Jane Fruit, b. June 10, 1854; Ky.; d. Dec. 9, 1926; m. Dec. 23, 1880, John Howard Duvall; d. Dec. 12, 1928.  
(d) July 13, 1956
- C1<sup>6</sup> Lelia Jane Duvall, b. Oct. 20, 1881; m. Dec. 10, 1901, Thomas Milton Yancey.
- C1<sup>7</sup> Ethel M. Yancey, b. Sept. 22, 1903, Ky. Address 1807 Nashville Road, Hopkinsville, Ky.
- C2<sup>7</sup> Carrie A. Yancey, b. March 23, 1907.
- C3<sup>7</sup> Raymond A. Yancey, d. Infancy
- C4<sup>7</sup> Lucille J. Yancey, b. Jan. 31, 1912.
- C5<sup>7</sup> Elizabeth Yancey, b. June 23, 1924.
- C2<sup>6</sup> Frank Thomas Duvall, b. 1883; d. 1883
- C3<sup>6</sup> Mary Ellen Duvall, b. 1885; d. 1885
- C4<sup>6</sup> Howard Rodman Duvall, b. Oct. 6, 1887; d. Dec. 9, 1966, Hopkinsville, Ky; m Oct 20, 1908, Annie Pearl White, b. Oct. 12, 1889.
- C1<sup>7</sup> Hallie Lela Ducall, b. Oct. 9, 1910; m. \_\_\_\_\_ Young.
- C1<sup>8</sup> Chester Franklin Young, b. 1929.

C34 THOMPSON CLARK FRUIT

- C1<sup>9</sup> Patrica Diana Young, b. Sept. 26, 1951
- C2<sup>9</sup> James Franklin Young b. Jan. 1, 1954.
- C2<sup>8</sup> June Elbert Young, b. Feb. 28 1932.
- C1<sup>9</sup> Cydonna Ann Young, b. Jan. 10, 1956.
- C3<sup>8</sup> Douglas Dalton Young, b. Nov. 22, 1933.
- C4<sup>8</sup> Charles Howard Young, b. Feb. 24, 1939.
- C1<sup>9</sup> Pana Renne Young, b. Dec. 4, 1957.
- C2<sup>9</sup> Karen Ann Young, b. Dec. 27, 1959.
- C2<sup>7</sup> Edith Lorell Duvall, b. Dec. 12, 1912; m. \_\_\_\_\_ West.
- C1<sup>8</sup> Otho Orville West, b. Sept. 20, 1930; d. Sept. 20, 1930.
- C2<sup>8</sup> Alberta Jane West, b. Mar. 6, 1932; m. \_\_\_\_\_ Armstrong.
- C1<sup>9</sup> Judy Faye Armstrong, b. Oct. 25, 1948.
- C2<sup>9</sup> Jeanna Kay Armstrong, b. Oct. 1, 1956.
- C3<sup>8</sup> Betty Joyce West, b. Nov. 20, 1934; d. Nov. 9, 1936.
- C4<sup>8</sup> Ben George West, b. Mar. 20, 1939.
- C1<sup>9</sup> Karen Joyce West, b. Apr. 14, 1958.
- C2<sup>9</sup> Kathy Ann West, b. May 15, 1961.
- C5<sup>8</sup> Helen Sue West, b. Mar. 2, 1941; m. \_\_\_\_\_ Gordon.
- C1<sup>9</sup> Donna Faye Gordon, b. Feb. 26, 1958.
- C2<sup>9</sup> Wayne Allen Gordon, b. July 11, 1961.
- C6<sup>8</sup> Jerry Layne West, b. Mar. 11, 1944.
- C7<sup>8</sup> Joan Carole West, b. Dec. 23, 1946.
- C8<sup>8</sup> Lilly Pearl West, b. Dec. 7, 1948.
- C9<sup>8</sup> Walter Howard West, b. Feb. 17, 1952.
- C3<sup>7</sup> Hester Elizabeth Duvall, b. Feb. 1, 1915; m. \_\_\_\_\_ Fuller.
- C1<sup>8</sup> William Hanson Fuller, b. Oct. 15, 1933.

C3<sup>4</sup> THOMPSON CLARK FRUIT

- C1<sup>9</sup> Lea Ann Fuller, b. Apr. 6, 1961.  
C2<sup>8</sup> James Ross Fuller, b. July 18, 1935,  
d. Feb. 8, 1936.  
C3<sup>8</sup> Howard Eugene Fuller, b. Oct. 13, 1938.  
C4<sup>8</sup> Phyllis Ann Fuller, b. Aug. 14, 1945.  
C5<sup>8</sup> Betty Sue Fuller, b. Nov. 21, 1952.  
C4<sup>7</sup> Mildred Ruth Duvall, b. Aug. 31, 1916; m.  
Gamble.  
C1<sup>8</sup> Patsy Jean Gamble, b. May 23, 1935;  
m. Hensley.  
C1<sup>9</sup> Sue Ann Hensley, b. July 28, 1955.  
C2<sup>9</sup> Mark Allen Hensley, b. Jan. 14,  
1961.  
C2<sup>8</sup> Barbara Ann Gamble, b. Oct. 20, 1936;  
m. Pellum.  
C1<sup>9</sup> Joanie Lynn Pellum, b. Apr. 6,  
1956; d. June 19, 1957.  
C2<sup>9</sup> Penny Denise Pellum, b. Feb. 3,  
1961.  
C3<sup>9</sup> Patti Jo Pellum, b. Oct. 2, 1957.  
C3<sup>8</sup> Kenneth Neal Gamble, b. Nov. 8, 1940.  
C4<sup>8</sup> Wanda Janey Gamble, b. Nov. 15, 1942.  
m. Cannon.  
C1<sup>9</sup> Kenneth Eugene Cannon, b. Oct. 21,  
1961.  
C5<sup>8</sup> Paul Haydon Gamble, b. Mar. 27, 1945.  
C5<sup>7</sup> James Howard Duvall, b. Aug. 27, 1918., d.  
Sept. 28, 1918.  
C6<sup>7</sup> Charles Elwood Duvall, b. Feb. 4, 1920.  
C1<sup>8</sup> Leona Gail Duvall, b. Mar. 19, 1942.  
C2<sup>8</sup> Billy Joe Duvall, b. May 28, 1945.  
C3<sup>8</sup> Thomas Elwood Duvall, b. Aug. 26, 1948.  
C7<sup>7</sup> Howard Rodman Duvall, Jr., b. July 29, 1922;  
d. Jan. 28, 1945.  
C8<sup>7</sup> Elsie Pearl Duvall, b. Mar. 10, 1927; m.  
Watts.  
C1<sup>8</sup> Charles Keith Watts, b. Jan. 6, 1947.  
C2<sup>8</sup> Judy Arlene Watts, b. Oct. 11, 1948.  
C3<sup>8</sup> Karla Jean Watts, b. June 30, 1957.  
C9<sup>7</sup> Margaret Jean Duvall, b. Feb. 1, 1930.  
C10<sup>7</sup> Oscar Lafayette Duvall, b. Oct. 16, 1931.  
C1<sup>8</sup> Howard Allen Duvall, b. June 7, 1956; d.  
June 7, 1956.  
C2<sup>8</sup> Janet Gwen Duvall, b. Aug. 7, 1957.  
C11<sup>7</sup> James Wallace Duvall, b. June 4, 1935; d.  
July 28, 1935.

Reference: Letter from Howard Rodman Duvall giving Bible records of his family and James F. Cavannah family Bible records.  
Address: Howard Rodman Duvall, Hopkinsville, Ky.; R. R.  
Information from Nellie (Stuart) Donovan's Fruit Data and Genealogy.  
Address: Mrs. Nellie Donovan, 425 Fayette Part, Lexington, Ky. 40508.

C34 THOMPSON CLARK FRUIT

Letter from Mrs. J. F. Webber, 618 East Virginia Avenue, Anadarke, Okla., 73005, giving family records.

Information taken from Roy Lee Fruit's History, which contains Jane (Fruit) Wisco's History of the Fruit Family and Burl Fruit's History of the George Fruits Family Line.

Address: Mrs. Roy Lee Fruit, 1700 Madrone Aveune, West Sacramento, Calif.

Address: Mrs. Jane Wisco, 6621 Maywood Aveue, Middleton, Wisc..

Address: Burl Fruits, Waynetown, Indiana, R. R.

Copy of Thompson Clark Fruit's Will was given to the writer by Jane (Fruit) Wisco. Thompson Clark Fruit's Bible records owned by Mr. J. B. Atkinson of Hopkinsville, Ky.

Cemetery tombstone inscription of the Old Boyd Johnson Graveyard-Thompson C. Fruit, his wife, Elizabeth (Underwood) Fruit, daughter, Sydney T. Fruit and son, James W. Fruit - All buried at this old family burial ground.

Kentucky History, Volume IV, page 49, writeup of Samuel Thomas Fruit and Thompson C. Fruit families.

Cemetery tombstone inscriptions of the Old Boyd Johnson Graveyard located at Hopkinsville, Ky.; Capt. Samuel T. Fruit and Victoria (Clark) Fruit.

Marriage record of Mary Ann Fruit to Alexander Walker, July 25, 1850, found in Marriage record Book A, page 79, at Clinton, DeWitt County, Illinois.

Marriage record of Thompson C. Fruit and Elizabeth Underwood found at Hopkinsville, Christian Co., Ky., Book 1 P., Page 128.

Marriage Record of Samuel T. Fruit and Victoria Clark found in Book 5, Page 141.

Marriage record of J. T. Fruit and Annie Fay Barnes found in Book 96, Page 4.

Perrin's History of Christian County, Ky., shows Fruits came from Pa.

Biography of Samuel T. Fruit found on page 439, published 1884.

Letter from Nina Cravens on family records.

Address: Mrs. A. B. Cravens, 306 Gennie Lane, Hopkinsville, Ky.

Marriage record of Henry T. Fruit and Minerva Meyers found in Book 5, page 264.

Letter from Ethel Yancey with Addresses and family records.

Address: 1807 Nashville Rd., Hopkinsville, Ky.

Letter from Samuel L. Cavannah, Hopkinsville, Ky., 42240., with records.

Letter from Mr. and Mrs. Worthie Cavannah, Hopkinsville, Ky., R. 6, 42240, with records.



Roy L. Fruit

Taken shortly before his death

1959

C44 WILLIAM LEE FRUIT

- C44 William Lee Fruit, b. Dec. 15, 1813, Christian Co., Ky.; d. Sept. 6, 1897, Waynesville, DeWitt Co., Ill.; m. Isabell Glen, daughter of Thomas Glen, Dec. 31, 1839, DeWitt Co., Ill.; b. Nov. 20, 1820, Ind.; d. Aug. 7, 1881, Waynesville, Ill. (DeWitt Co.); Buried at Rockcreek Cemetery, Waynesville, Ill. (The writer has cemetery tombstone inscriptions)
- C1<sup>5</sup> Infant, d. Nov. 15, 1840, DeWitt Co., Ill.; Buried at Tunbridge Cemetery, Kenney, Ill. (Tombstone inscriptions taken from the stone)
- C2<sup>5</sup> Elizabeth Fruit, b. Aug. 1844 or 45, DeWitt Co., Ill.; d. Sept. 19, 1845, DeWitt Co., Ill.; Buried at Tunbridge Cemetery, Kenney, Ill.; DeWitt Co. (Tombstone inscriptions taken from the stone)
- C3<sup>5</sup> Matilda Jane Fruit, b. 1847, DeWitt Co., Ill.; m David (Dave) Ross or Rose, DeWitt Co., Ill.; Both buried at Rock Creek Cemetery, Waynesville, Ill.
- C1<sup>6</sup> Willie E. Ross, b. 1874, Kansas
- C2<sup>6</sup> Alfred Herbert Ross, b. Mar. 13, 1876; d. 1950, Waynesville, DeWitt Co., Ill.; m. Katherine Franklin, 1900; Her parents were William and Alice Katherine b. Kansas; Katherine Franklin, b. Oct. 8, 1885; Living at this writing; Alfred Herbert Ross buried at Rock Creek Cemetery, Waynesville, Ill. Address: Mrs. Katherine Ross, 3/4 Hallsville Nursing Home, Hallsville, Ill.
- C1<sup>7</sup> John Ross, b. Aug. 24, 1902; m. Pearl Mathews.
- C1<sup>8</sup> William (Billie) Ross
- C2<sup>7</sup> Mary Ross, b. May 1, 1904, Waynesville, Illinois; m. Arthur William Pech, Feb. 9, 1920, St. Louis, Mo.; b. May 29, 1896, Atlanta, Illinois.
- C1<sup>8</sup> Donnabell Doris Pech, b. Sept. 27, 1920, Atlanta, Ill.; m. Thomas Harry Tuttle, Aug. 28, 1938, Atlanta, Ill.; b. Aug. 9, 1917, Omaha, Nebraska.
- C1<sup>9</sup> Jon Ronald Tuttle, b. Aug. 15, 1941, Lincoln, Ill.
- C2<sup>9</sup> Pamela Tuttle, b. May 15, 1947, Macon, Georgia.
- C3<sup>9</sup> Thomas Dee Tuttle, b. Sept. 7, 1955, Madrid, Spain.
- C4<sup>9</sup> Mary Alice Tuttle, b. Feb. 17, 1955, Macon, Georgia.
- C2<sup>8</sup> Geraldine Alice Pech, b. Mar. 12, 1922, Atlanta, Ill.; m. William Neil Thompson, Jan. 31, Atlanta, Ill.; b. Dec. 6, 1920, Atlanta, Ill.

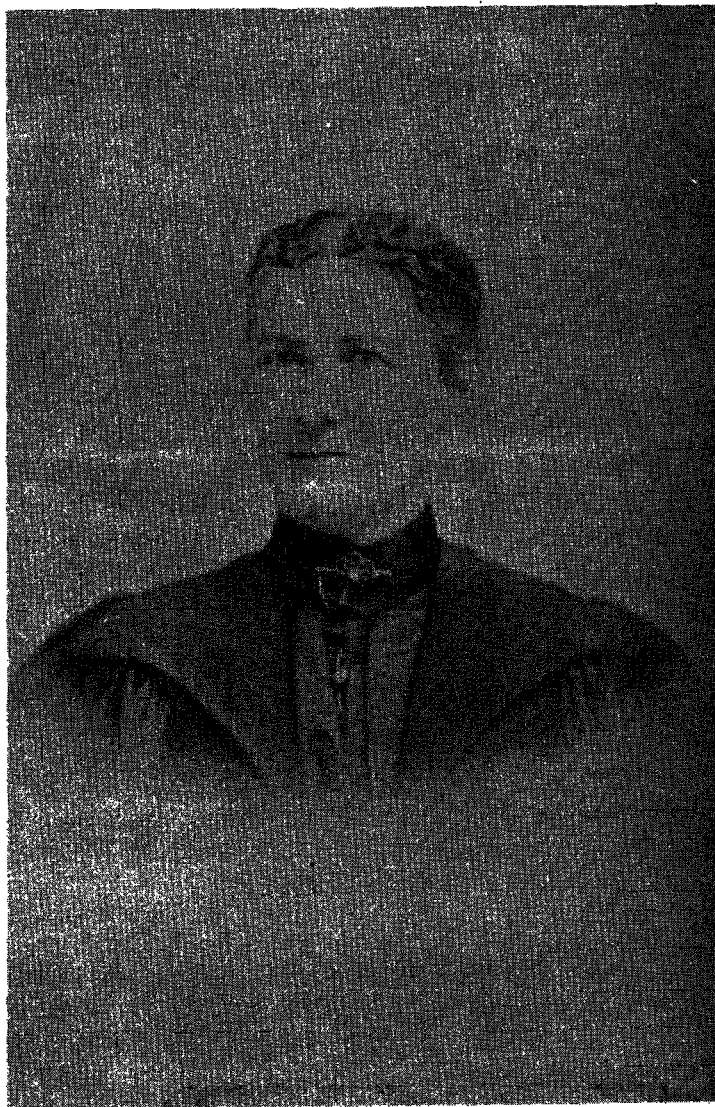

Isabelle L. (Fruit) Dick



C4<sup>4</sup> WILLIAM LEE FRUIT

- C1<sup>9</sup> William Ray Thompson, b. July 8, 1943, Lincoln, Ill.  
 C2<sup>9</sup> John David Thompson, b. Jan. 1, 1945, Lincoln, Ill.  
 C3<sup>9</sup> Julia Ann Thompson, b. Sept. 29, \_\_\_\_\_, Urbana, Ill.  
 C3<sup>8</sup> Arthur Pech, Jr., b. Mar. 16, 1928, Atlanta, Ill.  
 C4<sup>8</sup> Robert Ross Pech, b. July 3, 1934, Atlanta, Ill.; m. Rose Mary Bruce, July 1, 1956, Atlanta, Ill.; b. Dec 18, 1938.  
 C1<sup>9</sup> Bruce Allen Pech, b. June 10, 1958, Lincoln, Ill.  
 C2<sup>9</sup> Teresa Lynn Pech, b. March 21, 1961, Peoria, Ill.  
 C3<sup>9</sup> Brenda Elaine Pech, b. Apr. 10, 1962, Peoria, Ill.  
 C3<sup>7</sup> Ruth Ross, b. Dec. 10, 1907; m. Allen Applegate; No Children.  
 C4<sup>7</sup> Emmet Ross, b. Feb. 27, 1909; m. Myrtle Ash, July 15, 1942, Selma, Alabama.  
 Address: Emmet Ross, Waynesville, Illinois  
 C1<sup>8</sup> Ralph (Ash) Ross of Bloomington, Ill.  
 C2<sup>8</sup> Francis Ross, m. \_\_\_\_\_ Yeakel of Clinton, Ill.  
 C3<sup>8</sup> Kittye Ross, m. \_\_\_\_\_ Sampson of Avon Lake, Ohio.  
 C5<sup>7</sup> Francis Ross, b. Aug. 4, 1911, m. Virgil Harris; Address: Waynesville, Ill.  
 C1<sup>8</sup> David Harris, b. 1942  
 C2<sup>8</sup> Gay Harris, b. 1946  
 C3<sup>8</sup> Johnie Harris, b. 1947  
 C4<sup>5</sup> Ruth Fruit, b. 1849, DeWitt Co., Ill.; m. John Chatham, DeWitt Co., Ill.; Lived at Cherryvale or Coffeeville, Kansas; Must be buried at either place.  
 C5<sup>5</sup> Isabelle (Belle) L. Fruit, b. 1851, DeWitt Co., Ill.; d. 1924; m. Thomas J. Dick, Nov. 14, 1867; b. 1847; d. 1911, Waynesville, Ill.; Both buried at Evergreen Cemetery, North east part of Waynesville, Ill.; Thomas J. Dick's parents were Amos Dick and Sarah J. (Combs) Dick.  
 C1<sup>6</sup> Ida Dick, b. 1869, DeWitt Co., Ill.; m. 1st \_\_\_\_\_ Youngbrake; m. George Gambrell, 2nd.  
 C2<sup>6</sup> Alfred (Allie) Dick, b. 1872, DeWitt Co., Ill.; Picture of Allie Dick found in old picture album owned by Mr. and Mrs. Arthur Peck, Atlanta, Illinois.  
 C3<sup>6</sup> Leta Mary Dick, b. June, DeWitt Co., Ill; d. Feb. 24, 1922, Arthur, Ill.; Buried at Arthur, Ill.; m. Charlie Robert Stillman, Feb. 11, 1903; Charlie Stillman buried at Heyworth, Ill.; b. Aug. 26, 1879; Charlie Stillman, m. 2nd. Mary

C4<sup>4</sup> WILLIAM LEE FRUIT

- C1<sup>7</sup> Florence Stillman, b. Feb. 25, 1905, Ill.;  
d. June 7, 1935; Buried at California;  
m. Bernard Troy.  
C1<sup>8</sup> Marjorie Rose Troy  
C2<sup>8</sup> Meri Jo Troy  
C3<sup>8</sup> Bernard T. Troy
- C2<sup>7</sup> Mildred Isabell Stillman, b. Oct. 13, 1907,  
Ill.; m. Carl Victor Tinberg.  
Address: 1705 Forres St., Saint Joseph,  
Michigan.  
C1<sup>8</sup>  
C2<sup>8</sup>  
C3<sup>8</sup>  
C4<sup>8</sup>  
C5<sup>8</sup>
- C3<sup>7</sup> Charles Ernest Stillman, b. Dec. 3, 1909,  
Waynesville, Ill.; m. Ella Robertson.  
Address: 303 Chipewa Road, Benton Harbor,  
Michigan. Ella b. Dec. 8, 1909, Paxton, Ill.  
Parents Algin Hugh Robertson and Cora Brown.  
C1<sup>8</sup> Charles Richard Stillman, b. Sept. 5,  
1927; d. Aug. 29, 1944, Mich; Buried at  
Riverview Cemetery, Saint Joseph, Mich.
- C2<sup>8</sup> Barbara Jean Stillman, b. July 12, 1929  
Paxton, Ill. m. Gerald F. Southland,  
Feb. 26, 1955.
- C3<sup>8</sup> Sally Lou Stillman, b. Sept. 19, 1932,  
Paxton, Ill.; m. Stanley L. Nelson, Dec.  
2, 1951
- C4<sup>8</sup> Shirley Joan Stillman, b. Sept. 8, 1935,  
St. Joseph Berrien, Michigan; m. James  
R. Chapman, Apr. 24, 1955.
- C4<sup>7</sup> Glen Allan Stillman, b. Sept. 3, 1912, Decatur,  
Ill.; m. Margaret Cope, Oct. 1, 1934, Pekin,  
Ill.; b. Sept. 12, 1915, Normal, Ill.  
Address: Stanford, Ill.  
C1<sup>8</sup> Ronald Glen Stillman, b. June 5, 1935;  
Bloomington, Ill.; m. Jean Brunsell,  
Jan. 28, 1956.  
C1<sup>9</sup> Jeffrey Alan Stillman, b. Dec. 12,  
1956.  
C2<sup>9</sup> Cindy Joan Stillman, b. Mar. 2,  
1960.  
C3<sup>9</sup> Rhoda Jean Stillman, b. June 29,  
1964.
- C2<sup>8</sup> Gerald A. Stillman, b. Mar. 12, 1937,  
Bloomington, Ill.; m. Reva Thomas,  
Sept. 7, 1958.  
C1<sup>9</sup> Michael Alan Stillman  
C2<sup>9</sup> Bryan Dean Stillman  
C3<sup>9</sup> Todd Alan Stillman  
Address: 19139 Kittridge St., Resida,  
California.

C4<sup>4</sup> WILLIAM LEE FRUIT

- C3<sup>8</sup> Sonja Kay Stillman, b. Mar. 13, 1938; m.  
David Shinneman, Mar. 8, 1958.  
C1<sup>9</sup> Douglas Wayne Shinneman, b. Oct. 29,  
1958.  
C2<sup>9</sup> Shari Kay Shinneman, b. June 13, 1960.  
C3<sup>9</sup> Shelly Ann Stillman, b. Feb. 25, 1964.
- C5<sup>7</sup> Leta Lucille Stillman, b. Nov. 29, 1917, Ill.; m  
Howard Cope, Oct. 1, 1934; b. Apr. 29, 1908; Howard  
Cope's parents were Albert A. Cope and Ruby  
(Robinson) Cope.  
C1<sup>8</sup> Paul Daniel Cope, b. July 11, 1935; m. Marilyn  
Murry Phillips, Oct. 3, 1958.  
C1<sup>9</sup> Bruce Edward Cope, b. Sept. 15, 1959.  
C2<sup>9</sup> Lori Ann Cope, Apr. 26, 1963.  
C2<sup>8</sup> Jack Wayne Cope, b. June 3, 1937; m. Phyllis  
Starkey, June 26, 1955.  
C1<sup>9</sup> Steven Wayne Cope, b. Nov. 5, 1957.  
C2<sup>9</sup> Larry Allan Cope, b. July 19, 1959.  
C3<sup>9</sup> Cindy Jo Cope, b. Sept. 1963.  
C3<sup>8</sup> William Howard Cope, b. Jan. 21, 1939; m.  
Carol Jacke, June 21, 1959.  
C1<sup>9</sup> Dennis William Cope, b. Mar. 7, 1961.  
C2<sup>9</sup> Denise Lynn Cope, b. July 20, 1963.  
C3<sup>9</sup> David Alan Cope, b. June, 1965.  
C4<sup>8</sup> Donald Alan Cope, b. July 14, 1941; m.  
Elizabeth Mitchell, July 30, 1961.  
C1<sup>9</sup> Pamela Ann Cope, b. April 27, 1963.  
C2<sup>9</sup> Roland Alan Cope, b. July 19, 1965.  
C5<sup>8</sup> Richard Dean Cope, b. March 5, 1943; m. Mary  
Ellen Ping, March, 1961.  
C1<sup>9</sup> Kristina Joan Cope, b. Oct. 6, 1961.  
C2<sup>9</sup> Jeffrey Deane Cope, b. Oct. 27, 1962.  
Address: Mrs. Howard Cope, Hudson, Ill.
- C6<sup>7</sup> Mary Marjory Stillman, b. Feb. 20, 1922, Arthur, Ill.  
m. Derrol Cavitt, Apr. 20, 1941, Bryan, Ohio; b.  
Feb. 16, 1919, New Burnside, Ill.; Derrol Cavitt's  
parents were Guy Cavitt and Marie (Call) Cavitt.  
Address: Mrs. Derald Cavitt, 1606 High South St.,  
Bloomington, Ill.  
C1<sup>8</sup> Derrol Edward Cavitt, b. Dec. 13, 1941, St.  
Joseph, Mich.; m. May, 1964.  
C2<sup>8</sup> Nancy Jean Cavitt, b. June 6, 1944, Peoria,  
Ill.; m. June, 1963; Divorced June, 1965.  
C3<sup>8</sup> Rebecca Sue Cavitt, b. May 8, 1946, Bloomington,  
Ill.; m. May, 1965; Divorced Nov. 1965.
- C6<sup>5</sup> Mary Fruit, b. 1855, DeWitt Co., Ill.; m. John Highsmith, DeWitt,  
Co., Ill.; Lived at Cherryville, or Coffeerville, Kansas; Must  
be buried near one of these towns.
- C7<sup>5</sup> Phoebe Fruit, b. Nov. 4, 1856, DeWitt Co., Ill.; d. Apr. 8,  
1877, Waynesville, Ill., DeWitt Co.; Buried at Rock Creek Cem-  
etery, Waynesville, Ill. (Inscriptions found on the stone(2ly  
5m.4d.)

C4<sup>4</sup> WILLIAM LEE FRUIT

- C8<sup>5</sup> William Porter Fruit, b. May 10, 1862, DeWitt Co., Ill.; d. Sept. 16, 1929; m. Josephine Jones, Jan. 20, 1884; b. Feb. 16, 1864; d. Aug. 15, 1928.
- C1<sup>6</sup> Roy Lee Fruit, b. Feb. 20, 1888, DeWitt Co., Ill.; d. Dec. 24, 1959, West Sacramento, Calif.; m. Yolande Mae Dodson, July 30, 1913; b. Mar. 13, 1891, Cherryvale, Kansas; Yolande Mae Dodson's parents were Charles Dodson and Nellie (Bennett) Dodson.
- C1<sup>7</sup> Jeannette Francis Fruit, b. May 24, 1916; m. Clarence Coffee.
- C1<sup>8</sup> Clarence Eugene Coffee, b. Aug. 20, 1937; m. Virginia Perry, June 1957.
- C1<sup>9</sup> Jean Marie Coffee, b. Apr. 11, 1959
- C2<sup>9</sup> Glen Allen Coffee, b. Aug. 2, 1961.
- C2<sup>8</sup> Roy Kent Coffee, b. Oct. 17, 1939.
- C2<sup>7</sup> Rilla Marie Fruit, b. Apr. 7, 1918; m. C. C. Brister.
- (Twins C1<sup>8</sup> Roy Brister, b. Apr. 1, 1946  
C2<sup>8</sup> Ann Brister, b. Apr. 1, 1946  
C3<sup>8</sup> Charles Lee Brister, b. Aug. 9, 1952.
- C3<sup>7</sup> Roy Lee Fruit, b. Dec. 19, 1919; d. July 14, 1944; Killed in Action (World War II)
- C4<sup>7</sup> Marilyn Ann Fruit, b. Oct. 13, 1921; m. Robert Raymond.  
C1<sup>8</sup> Robert Terrence Raymond.  
C2<sup>8</sup> Stephen Craig Raymond.
- C9<sup>5</sup> John T. Fruit, b. Mar. 24, 1864, DeWitt Co., Ill.; d. Feb. 27, 1883, Waynesville, Ill.; Buried at Rock Creek Cemetery, Waynesville, Ill., DeWitt Co. (Inscriptions taken from stone) (18y.11m.3d)

Reference: Information taken from Roy Lee Fruit's History Book. (Deceased)  
Letters from Yolande Fruit (Mrs. Roy Lee Fruit) giving family records.  
Address: Mrs. Roy Lee Fruit, 1800 Madrone Avenue, West Sacramento, California.

Rock Creek Cemetery Tombstone inscriptions of William, Isabel, Phoebe and John T. Fruit. Besides inscriptions of Alfred Herbert Ross. Rock Creek Cemetery located East of Waynesville, Ill.  
Tunbridge Cemetery tombstone inscriptions of Infant and Elizabeth Fruit, the 1st two children of William Lee Fruit and Isabelle (Glen) Fruit.

1880 Federal Census, DeWitt Co., Waynesville, Ill., page 48, 1A, Lines 40-45 of William Lee Fruit family. This gives the wife's name and children names, ages and birthplaces.

The Holy Bible Records of Edmund Webber Fruit giving William Lee Fruit married Isabell Glen, Dec. 31, 1839, Bible owned by Mrs. Mary (Clark) Wene, 411 West Main St., Clinton, Ill.

History of DeWitt County, Illinois, by W. R. Brink and Co., Philadelphia, Pa., Corresponding Office, Edwardsville, Ill. 1881 - Thomas J. Dick and Isabelle L. Fruit were listed living in Waynesville Township, DeWitt County, Waynesville, Ill., found in this book.

Pictures of Amos Dick and Sarah (Combs) Dick (parents of Thomas J. Dick) were found in same History book.

C44 WILLIAM LEE FRUIT

- Reference: Obituary of William Lee Fruit found in newspaper clipping of Kenney Gazette dated Sept. 1894 giving children names. (Oscar Cromwell's Scrap book)
- Marriage record of Thomas J. Dick and Isabelle Fruit found in Book C., paper 21 at Clinton, DeWitt County Court House, Illinois.
- Interview with Mrs. Katherine Ross (Mrs. Alfred Herbert Ross) on family records.  
Address: Mrs. Katherine Ross, % Hallsville Nursing Home, Waynesville, Ill.
- Interview with Glen Allen Stillman on family records.  
Address: Stianford, Illinois R. F. D.
- Evergreen Cemetery tombstone inscriptions of Waynesville, Illinois found of Thomas J. Dick and Isabelle L. (Fruit) Dick. (Cemetery located in Northeast part of Waynesville, Ill.)
- Family records of Mr. and Mrs. Howard Cope (Leta Lucille Stillman) and Leta Dick and Charlie Stillman family.  
Address: Hudson, Ill.
- Family records of Mr. and Mrs. Derald Cavitt.  
Address: 1616 South High St., Bloomington, Ill.
- Interview with Mr. and Mrs. Arthur Pech giving family records. They have in their possession an old family album with pictures of Isabelle (Belle) Fruit and Thomas J. Dick, Alfred (Allie) Dick, their son.  
Address: Mr. and Mrs. Arthur Pech, Atlanta, Illinois
- Letter from Glen A. Stillman, R. F. D., Stanford, Illinois on family records.
- 1860 Federal Census Report, Line 26, 547 page, DeWitt County, Ill, on William Fruit family giving names, ages, and birthplace.
- 1880 Federal Census, DeWitt County, Ill., Waynesville Township, page 483A, Line 26-29, on Thomas Dick family giving names, ages and birthplaces.
- 1880 Federal Census, DeWitt County, Ill., Waynesville Township, page 483A, Lines 35-38, on David Rose family giving names, ages and birthplaces. (Census records sent from State Archives, Office of the Sec. of State, Springfield, Illinois)
- Anniversary Clipping of Mr. and Mrs. Emmet Ross giving marriage date and children names. Clipping dated July 17, 1967.

C5<sup>4</sup> MARY READER FRUIT

C5<sup>4</sup> Mary Reader (Polly) Fruit, b. May 24, 1816, Christian County, Ky.; d. , 1897, DeWitt Co., Ill.; m. George Cox, Oct. 19, 1834, DeWitt County, Illinois.; George Cox's parents were David Cox and Polly McGee; Mary Reader (Fruit) Cox buried in Texas Cemetery, Texas Township, DeWitt County, Ill.; George Cox, d. March 31, 1856, DeWitt County, Ill.; We do not know where George Cox was buried at when this book was written.

C1<sup>5</sup> Susan Amanda Cox, b. Sept. 1837, DeWitt County, Ill.; d. Oct. 24, 1909, DeWitt Co., m. Archibald Thompson McKinney, Jan. 22, 1857, Kenney, Ill., DeWitt Co.; m. in presence of William Cox and John Derryberry Fruit; Archibald McKinney, b. May 24, 1837; d. Sept. 17, 1919. (Buried at Texas Cemetery, Kenney, Ill., Inscriptions of tombstone) Susan Amanda Cox lived with her maternal grandparents, Thomas and Elizabeth (Thompson) Fruit until her marriage to Archibald T. McKinney; His parents were A. T. McKinney (1801-1873) and Polly Given who were buried at Mt. Vernon, Ind.

C1<sup>6</sup> George T. McKinney, b. May or Mar. 8, 1858, Ill.; d. July 8, 1924; m. Unmarried.

C2<sup>6</sup> John T. McKinney, b. Aug. 11, 1859, Ill.; d. Oct. 18, 1926 or 1922 at Peoria, Ill.

C3<sup>6</sup> Charles W. McKinney, b. Jan. 3, 1861, Ill.; d. June 5, 1927; m. Emma Lamoreau, Jan. 19, 1882; b. Aug. 8, 1861; d. May 14, 1921; Both buried at Woodlawn Cemetery, Clinton, Ill. (The Writer has tombstone inscriptions)

C1<sup>7</sup> Nellie Edith McKinney, b. Jan. 26, 1883; d. Dec. 13, 1947; m. J. W. Shields, Jan. 22, 1905; b. Apr. 13, 1878; d. Sept. 1958; J. W. Shield's parents were John W. and Mary (Bowles) Shields who were buried at Texas Cemetery, Texas Township, DeWitt Co., Ill.

C1<sup>8</sup> Claude W. Shields, b. Oct. 17, 1905; m. Ann Ruley, Mar. 13, 1939; Claude, d. Mar. 8, 1965, Lake Forest, Ill.

C2<sup>8</sup> Inez Lucille Shields, b. Dec. 3, 1912; Living; Unmarried.

C5<sup>4</sup> MARY READER FRUIT

- Address: Kenney, Illinois.  
 C3<sup>8</sup> Erma Leota Shields, b. May 22, 1914; Living; Unmarried.  
 C4<sup>8</sup> Joseph Merle Shields, b. Nov. 3, 1918; Living; m. Gladys Colrud, Jan. 1, 1951; b. July 14, 1923.  
 Address: Rockwood, Illinois.  
 C1<sup>9</sup> Louise Shields(Adopted), b. Jan. 10, 1940.  
 C2<sup>9</sup> Helen Shields, b. Oct. 14, 1942.  
 C2<sup>7</sup> Inez Elva McKinney, b. June 22, 1888, Colo.; d. March, 1962; Buried Woodlawn Cemetery, Clinton, Ill.; m. Will A. Paine, Feb. 16 or 15, 1925, St. Louis, Mo.; b. Sept. 4, 1887, Texas Twp., d. Dec. 30, 1965, near Clinton, Ill.; Buried Woodlawn Cemetery, Clinton Ill.; Son of Richard George and Charity(Habberfield) Paine.  
 C1<sup>8</sup> Charles Richard Paine, b. Apr, 24, 1926; m. Genitia Meeks, Aug. 8, 1948; b. Dec. 12, 1928.  
 C1<sup>9</sup> Tayna Jean Paine, b. June 25, 1949.(Twins)  
 C2<sup>9</sup> Sonya Joan Paine, b. June 25, 1949.  
 C3<sup>9</sup> Suzanne Jeanette Paine, b. Sept. 4, 1950.  
 C4<sup>6</sup> Enoch McKinney, b. Oct. 9, 1863, Ill.; d. Aug. 29, 1864; m. Birdie \_\_\_\_\_; Both buried at Baptist Cemetery, Kenney, Ill; The writer has tombstone inscriptions.  
 C5<sup>6</sup> Florence E. McKinney, b. Jan. 10, 1865, Ill; d. Mar. 4, 1940; m. James Martin Williams, June 14, 1883; b. Apr. 30, 1861; d. Jan. 13, 1947; James Martin William's parents were Andrew Jackson Williams and Susan Jane (Funk) Williams.  
 C1<sup>7</sup> Mary Williams, b. Sept. 19, 1885; m. Dec. 14, 1910, Edd Finn; b. Jan. 4, 1883; Lived at Hazelton, Iowa.  
 C1<sup>8</sup> Nellie Almira Finn, b. Feb. 28, 1918; d. Apr. 22, 1920.  
 C2<sup>8</sup> Harry Grayden Finn, b. May 16, 1912; m. Donna Maxine Romine, Mar. 27, 1948.  
 C1<sup>7</sup> Paul Edward Finn, b. Jan. 21, 1952.  
 C2<sup>7</sup> Nellie Williams, b. Mar. 24, 1887, Texas Township, DeWitt Co., Ill.; d. 1964, Clinton, Ill.; Dewitt Co.; Buried at Woodlawn Cemetery,

C54 MARY READER FRUIT

- Clinton, Ill.; m. Willie I. Adams, Feb. 1 or 2, 1910, St. Louis, Mo.; b. Mar. 23, 1891; d. Mar. 1, 1949.
- C1<sup>8</sup> Wilma Ruth Adams, b. Dec. 1, 1918; m. \_\_\_\_\_ Lindsey; Lived at Clinton, Ill.
- C2<sup>8</sup> Willie Dean Adam, b. Jan. 8, 1924; m. Evelyn G. Torbet, Aug. 24, 1948; Lived at Heyworth, Ill.
- C3<sup>8</sup> Lyle Dale Adams, b. Oct. 13, 1925; m. Charlene M. Archibald, Sept. 25, 1944; Lived at Clinton, Ill.
- C3<sup>7</sup> Charles W. Williams, b. Sept. 6, 1890, Texas Township, DeWitt Co., Ill.; m. Ludie Hine, June 21, 1909; Divorced; Lived at Clinton, Ill.
- C1<sup>8</sup> James Miles Williams, b. Dec. 17, 1910; m. Marian Rousey, Dec. 8, 1930; b. Sept. 13, 1911.
- C1<sup>9</sup> James Charles Williams, b. Nov. 10, 1931; m. Jacqueline \_\_\_\_\_, June 8, 1952; b. Apr. 16, 1934.
- C2<sup>9</sup> Steven Dale Williams, b. Jan. 1, 1945.
- C2<sup>8</sup> Loyal Williams, b. Nov. 25, 1913; m. Verna Taylor, June 15, 1932; b. Oct. 30, 1914; Lived at Clinton, Ill.
- C1<sup>9</sup> Loyal Gale Williams, Jr., b. Dec. 20, 1932; m. Priscilla Mae George, Feb. 8, 1952; b. June 13, 1933.
- C2<sup>9</sup> Marna Florence Williams, b. Mar. 17, 1937.
- C3<sup>8</sup> Paul Marshall Williams, b. Feb. 5, 1917; m. Geraldine Garr, July 2, 1936; b. Apr. 4, 1918; Lived at Clinton, Ill.
- C1<sup>9</sup> Judith Williams, b. Jan. 6, 1940.
- C2<sup>9</sup> Paul Richard Williams, b. Dec. 5, 1945.
- C3<sup>9</sup> Charles Ray Williams, Nov. 14, 1950.
- C4<sup>8</sup> Florine Ellen Williams, b. May 22, 1919; m. Marlin Cox, Jan. 24, 1934; b. Dec. 12, 1966; d. May 15, 1954; Lived at Mahomet, Ill.
- C1<sup>9</sup> Robert Eugene Cox, b. Aug. 5, 1935.
- C3<sup>7</sup> Charles W. Willim, d. May 26, 1965, Clinton, Illinois, DeWitt Co.; m. 2nd. Ruth L. Meachum, Oct. 13, 1934, Clinton,



C5<sup>4</sup> MARY READER FRUIT

Illinois; b. Oct. 12, 1895; Ruth Meachum's children by former marriage are Fred, Jean, Clyde and Joseph Meachum; Charles W. Williams buried at Mausoleum Park Cemetery, Clinton, Illinois.

- C6<sup>6</sup> Seymour A. McKinney, b. Mar. 21, 1868, Ill.; d. June 4, 1931; m. Clara Grady, Apr. 18, 1895; b. Dec. 9, 1870; d. Feb. 20, 1944; Both buried at Marco Cemetery, Marco, Macon Co., Ill.
- C1<sup>7</sup> Roy McKinney, b. Feb. 27, 1896; m. Sadie Garvin, Sept. 8, 1917; b. May 26, 1900.
- C1<sup>8</sup> Dorothey McKinney, b. Dec. 2, 1918; m. Bruce Atkins, July 9, 1939; d. Mar. 16, 1940; m. 2nd. Russel R. Sage; b. Apr. 5, 1925.
- C1<sup>9</sup> Linda Diane Atkins, b. May 6, 1953.
- C2<sup>8</sup> Nadine McKinney, b. June 17, 1923; m. James Workman, b. Dec. 15, 1945; b. June 5, 1924.
- C1<sup>9</sup> J. R. Workman, b. Apr. 23, 1946.
- C2<sup>9</sup> David Lee Workman, b. Apr. 20, 1947.
- C3<sup>9</sup> Marsha Kay Workman, b. Dec. 29, 1948.
- C4<sup>9</sup> Steven Edward Workman, b. July 15, 1951.
- C3<sup>8</sup> Nancy Lee McKinney, b. Dec. 10, 1935; m. Jerry Dean Harry, Oct. 23, 1953.
- C1<sup>9</sup> Roger Lynn Harry, b. May 4, 1954.
- C2<sup>7</sup> Viola McKinney, b. Nov. 7, 1899; d. Jan. 7, 1917.
- C3<sup>7</sup> Fred McKinney, b. Sept. 18, 1905; d. Nov. 4, 1928.
- C4<sup>7</sup> Harold McKinney, b. May 28, 1908; m. Mabel Austin, Dec. 24, 1930; b. Nov. 13, 1910; Lived at Argenta, Ill.
- C1<sup>8</sup> Joan Darlene McKinney, b. Oct. 10, 1934; m. Russel Dodds, June 15, 1952.
- C1<sup>9</sup> Ricky Wayne Dodds, b. Sept. 3, 1953.
- C2<sup>8</sup> Janice Loraine McKinney, b. Dec. 8, 1935.
- C3<sup>8</sup> Gary McKinney, b. Oct. 14, 1944, (Adopted)
- C7<sup>6</sup> Laura McKinney, b. May 17, 1870, Texas Township, DeWitt County, Illinois; m. Marion B. Jenkins, Nov. 20, 1888; b. Aug. 15, 1864; d. Nov. 18, 1937; Marion B. Jenkins parents were Thomas W. Jenkins (b. 1821, Ohio; d. May 5 1905) and Mary O. Garrett (b. Feb. 1825, Va.; d. June 11, 1911)
- C1<sup>7</sup> Mabel Jenkins, b. Apr. 24, or 25, 1889; m. Earl W. Potter, Apr. 17, 1917; b. Mar. 1, 1894; No children.
- C2<sup>7</sup> Lucy Jenkins, b. May 30, 1891; m. Frank Tayler, Feb. 15, 1922; b. Aug. 13, 1887.
- C1<sup>8</sup> Dorothy Tayler, b. Jan. 30, 1930.
- C3<sup>7</sup> Berle Jenkins, b. May 10, 1900; m. 1st Louise Crocker, Jan. 26, 1946; Married several more times.

C5<sup>4</sup> MARY READER FRUIT

- C8<sup>6</sup> Birdie McKinney, b. Nov. 16, 1871, Ill.; d. Sept. 9, 1872; deceased; Died Infancy; Buried at Baptist Cemetery, Kenney, DeWitt Co., Ill.
- C9<sup>6</sup> James E. McKinney, b. Sept. 11, 1872, Ill; d. Jan. 6, 1946; m. Gertrude Ledden, Nov. 14, 1899; b. Oct. 7, 1879; d. Jan. 6, 1951.
- C1<sup>7</sup> Paul Nelson McKinney, b. June 2, 1900; m. Naomi Fonner, May 26, 1927; b. Oct. 8, 1908.
- C1<sup>8</sup> Gertrude Mae McKinney, b. Apr. 2, 1928; m. Aug. 17, 1947, Eldon Brock.
- C1<sup>9</sup> Eldonna Brock, b. Sept. 26, 1948.
- C2<sup>9</sup> Carolyn Brock, b. Apr. 21, 1952.
- C2<sup>8</sup> Donald Otto McKinney, b. Mar. 22, 1931; m. Nancy Otto, Jan. 17, 1950.
- C1<sup>9</sup> Julia Ann McKinney, b. July 16, 1954.
- C3<sup>8</sup> Jimmie Dale McKinney, b. May 19, 1933.
- C4<sup>8</sup> Paul McKinney, Jr., b. Nov. 30, 1936; m. Rae Kraell, July 24, 1954.
- C5<sup>8</sup> Irvin Eugene McKinney, b. Apr. 12, 1940.
- C6<sup>8</sup> John Richard McKinney, b. July 9, 1944.
- C2<sup>7</sup> Cecil Wayne McKinney, b. Feb. 8, 1903; m. Ruth Harris, Oct. 28, 1922.
- C3<sup>7</sup> Amanda E. McKinney, b. Dec. 18, 1904; m. Lewis Wilt, May 7, 1925.
- C1<sup>8</sup> Mary Francis McKinney, b. Nov. 22, 1926; m. Harry Young, July 14, 1951.
- C1<sup>9</sup> Kevin Young, b. Apr. 7, 1953.
- C4<sup>7</sup> Lowell H. McKinney, b. Dec. 23, 1905; m. Ione Bigsard, Feb. 16, 1929.
- C1<sup>8</sup> Richard Lowell McKinney, b. May 12, 1930; m. Shirley Swanson, July 14, 1951.
- C1<sup>9</sup> Diane McKinney, b. May 1, 1953.
- C2<sup>8</sup> Jacqueline Ann McKinney, b. Jan. 13, 1933.
- C5<sup>7</sup> James A. McKinney, b. May 12, 1907; m. Bertha Jenkins, June 19, 1928.
- C1<sup>8</sup> Sheral Maxine McKinney, b. Mar. 13, 1936.
- C6<sup>7</sup> Elizabeth A. McKinney, b. Aug. 7, 1908; m. William Trill, Sept. 19, 1931; d. Jan. 1948.
- C1<sup>8</sup> Gail Lynn Trill, b. Dec. 13, 1940.
- C7<sup>7</sup> Ruth Francis McKinney, b. Apr. 7, 1910; m. Fred Alkema, May 28, 1934.
- C1<sup>8</sup> Nancy Harriett Alkema, b. Sept. 22, 1936.
- C2<sup>8</sup> Fred "Buddy" Alkema, b. Aug. 5, 1939.
- C8<sup>7</sup> Gertrude Lillian McKinney, b. July 2, 1911, d. Nov. 24, 1911.
- C9<sup>7</sup> Donald McKinney, b. Oct. 17, 1912; m. Beulah Jones, Sept. 12, 1940.
- C1<sup>8</sup> Susan Beth McKinney, b. Mar. 31, 1943.
- C2<sup>8</sup> Michael Scott McKinney, b. Sept. 11, 1946.
- C3<sup>8</sup> Patrick McKinney, b. June 15, 1950.
- C10<sup>7</sup> Alice Louise McKinney, b. Dec. 5, 1914; m. Robert Groenleer, Mar. 2, 1935; d. Dec. 5, 1951.
- C1<sup>8</sup> Robert Bruce Groenleer, b. Oct. 13, 1936

C5<sup>4</sup> MARY READER FRUIT

- C2<sup>8</sup> Sandra Louise Groenleer, b. Feb. 4, 1939.  
 C3<sup>8</sup> Joyce Kathlen Groenleer, b. June 17, 1942.  
 C11<sup>7</sup> Edd A. McKinney, b. Dec. 24, 1915; m. Jean Hughson,  
 Oct. 3, 1936.  
 C1<sup>8</sup> Nancy Jean Hughson, b. Apr. 4, 1938.  
 C2<sup>8</sup> David Allen Hughson, b. Dec. 20, 1940.  
 C3<sup>8</sup> William Arthur Hughson, b. Feb. 2, 1943.  
 C4<sup>8</sup> Gordon Edd Hughson, b. Dec. 22, 1947  
 C5<sup>8</sup> Marsha Lee Hughson, b. Oct. 18, 1950  
 C6<sup>8</sup> Ellen Ruth Hughson, b. Dec. 18, 1952.  
 C12<sup>7</sup> Helen E. McKinney, b. Nov. 11, 1917; m. Robert  
 Brink. C1<sup>8</sup> Daniel Thomas Brink, b. Dec. 25, 1951.  
 C13<sup>7</sup> Frankie McKinney, b. Feb. 20, 1919; m. Carel  
 William, Oct. 14, 1943.  
 C1<sup>8</sup> Patricia Ann McKinney, b. Apr. 26, 1946  
 C2<sup>8</sup> Michael Terrence McKinney, Mar. 22, 1948  
 C3<sup>8</sup> Timothy John McKinney, b. Sept. 1, 1952.  
 The family of James E. McKinney moved from Decatur to  
 Grand Rapids, Michigan, Feb. 8, 1927.  
 C10<sup>6</sup> Robert N. McKinney, b. Jan. 6, 1879; d. Aug. 3, 1963,  
 Clinton, Ill.; m. Emma Blasengame, Jan. 14, 1900, Texas  
 Township, DeWitt Co., Ill.; b. Oct. 2, 1882; d. Oct. 11,  
 1963, Clinton, DeWitt Co., Ill.; Both buried at Texas Cem-  
 etery, Texas Township, DeWitt County, Ill.  
 C1<sup>7</sup> Carl A. McKinney, b. Jan. 25, or 26, 1901; m. Agnes  
 Imel, Nov. 29, 1923, of Chicago, Ill.; Divorced;  
 Lived at Chicago, Ill.  
 C1<sup>8</sup> Phyllis Joan McKinney, b. Sept. 6, 1930; m  
 Donald Dick, Dec. 30, 1946.  
 C1<sup>7</sup> Michael McKinney, b. June 7, 1950.  
 C2<sup>7</sup> Deborah Kaye McKinney, b. Jan. 26,  
 1954.  
 C2<sup>7</sup> Carl A. McKinney married to Ruth Hill, June 17, 1944.  
 John K. McKinney, b. Aug. 11, 1902; m. Bernadine  
 Knacknuhs, Feb. 29, 1936; b. Sept. 16, 1914; Lived  
 at Decatur, Ill.  
 C1<sup>8</sup> Kenneth Wayne McKinney, b. Oct. 13, 1936  
 C2<sup>8</sup> Robert Eugene McKinney, b. Jan. 10, 1942.  
 C3<sup>7</sup> Ellen McKinney, b. Jan. 31, 1905; m. Allen J.  
 Bendig, May 29, 1930; Lived at Chicago, Ill.  
 C1<sup>8</sup> Sharon Lee McKinney, b. May 4, 1931.  
 C4<sup>7</sup> Robert S. McKinney, b. Jan. 9, 1907; m. Evelyn  
 Helen, Apr. 29, 1933; Lived at Macomb, Ill.  
 C1<sup>8</sup> Judith Ann McKinney, b. Feb. 22, 1941(Adopted)  
 C5<sup>7</sup> Richard R. McKinney, b. May 31, 1908; m. Treva Leach  
 Sept. 25, 1930; Lived at Decatur, Ill.  
 C1<sup>8</sup> Emma Charlene McKinney, b. Apr. 12, 1932;  
 m. Donald Shelton, June 24, 1949.  
 C1<sup>9</sup> Dennis Shelton, b. May 5, 1950.  
 C2<sup>9</sup> Karen Sue Shelton, b. Oct. 20, 1952.  
 C2<sup>8</sup> Helen Marie McKinney, b. June 13, 1933; m.  
 Glen Pride, May 29, 1947  
 C3<sup>8</sup> Richard R. McKinney, b. Oct. 12, 1934  
 C4<sup>8</sup> Juanita McKinney, b. Jan. 11, 1937



Solmon Houston Waller and Margaret Comfort Davenport

Children: Thomas and Dora Waller

C54 MARY READER FRUIT

- C58 Charles Vernon McKinney, b. Aug. 9, 1938;  
Lived at Decatur, Illinois.  
C19 Dorreen McKinney
- C67 Vincent Eugene McKinney, b. Sept. 2, 1915; m. Edna  
Azbill, Oct. 13, 1935; b. June 1, 1913; Lived at  
Clinton, Ill.  
C18 Betty Francis McKinney, b. Dec. 19, 1936.  
C28 Vincent Eugene McKinney, b. June 27, 1943; m  
Judith Arlene Mobley, Dec. 13, 1964, Clinton,  
Ill.; Judith Arlene Mobley's parents are Mr.  
and Mrs. Paul Mobley of Clinton, Ill., R. R.  
#2; Address: Vincent Eugene McKinney, 27  
Beech Drive, Clinton, Ill, 61727.
- C77 Evelyn Ruth McKinney, b. June 19, 1920; d. Feb. 2,  
1941.
- C25 Son died under age of 5 years found in 1840 Census.
- C35 Mary Ann Cox, b. June 11, 1842 ; d. July 8, 1913, m. Amos Dill;  
Buried at Maroa, Cemetery, Maroa, Illinois; Mary Ann Cox(Dau)  
found in 1850 Census of DeWitt County, Illinois, Texas Township.
- C54 Mary Reader (Polly) (Fruit) Cox, m. (2nd) Thomas Davenport, Jan. 23,  
1859, DeWitt County, Ill; d. Aug. 16, 1889, Clinton, DeWitt County,  
Ill.; b. Aug. 22, 1805, North Carolina., native of Ky.; Thomas Daven-  
port, m. 1st Elizabeth French, Ky.; Elizabeth (French) Davenport, d.  
1858, DeWitt County, Ill.; Thomas Davenport's father was Pony Daven-  
port; Thomas Davenport buried at Texas Cemetery, Texas Township,  
DeWitt County, Ill.; Private of Black Hawk War, 5th Illinois Milita  
under Captain Pugh in 1832; War Monument was found at his grave by the  
writer; Mary Reader (Polly) (Fruit) Cox Davenport must be buried  
by her husband in the same lot at Texas Cemetery.
- C15 Theodosia Davenport, b. Apr. 9, 1860, Texas Township, DeWitt  
County, Ill.; Buried at Texas Cemetery, Texas Township, DeWitt  
County, Ill.; d. Sept. 16, 1860, Texas Township, DeWitt County,  
Ill.
- C25 Theodore Davenport, b. April 9, 1860, Texas Township, DeWitt  
County, Ill; m. Allie Crow.
- C16 Ina Davenport, m. Harry Lawrence.  
C17 Guy Lawrence.  
C27 \_\_\_\_\_
- C26 Ira Davenport.
- C36 Harry (Ivory) Davenport, m. Mae \_\_\_\_\_; Harry Davenport  
buried at Fairlawn Cemetery, Decatur, Ill.
- C17 Beula May Davenport, m. \_\_\_\_\_ Benning; Lives in  
California.
- C46 Belle Davenport, m. \_\_\_\_\_ Trummel in Clinton, Illinois.;  
Buried at Kankakee, Ill.
- C35 Margaret (Maggie) Comfort Davenport, b. June 19, 1864, Clinton,  
Texas Township, DeWitt County, Ill; m. Solmon (Sam) Houston Waller,  
July 17, 1879, Texas Township, DeWitt County, Ill.; b. July 17,  
1858, Clinton, Ill.; d. April, 1936, Elgin, Ill.; Both buried at  
Elmhurst, Ill., Elmlawn Cemetery; Solmon H. Waller's parents were  
Wm. B. Waller and \_\_\_\_\_ Houston.(Mae)  
C16 Dora Waller, m. John Hider; Divorced later; m. 2nd. Joe  
Miller, deceased of Beloit, Wisc.

C5<sup>4</sup> MARY READER FRUIT

- C1<sup>7</sup> Eva Hider  
 C2<sup>7</sup> Larry Hider  
 C3<sup>7</sup> Geneva Hider.  
 C4<sup>7</sup> Alma Hider  
 C5<sup>7</sup> Raymond Hider  
 C6<sup>7</sup> Dorothy Hider  
 C2<sup>6</sup> Florence Waller, m. Claude Reese; m. 2nd \_\_\_\_\_ Schultz;  
 Both deceased of Edina, Ill.  
 C1<sup>7</sup> Helen Reese  
 C2<sup>7</sup> Leota Reese  
 C3<sup>7</sup> Carl Reese  
 C3<sup>6</sup> Lillian Waller, m. 1st Robert (Bob) Stubblefield; m.  
 2nd. \_\_\_\_\_ Hanes.  
 C1<sup>7</sup> May Stubblefield  
 C2<sup>7</sup> Irene Stubblefield  
 C3<sup>7</sup> Auga Stubblefield  
 C4<sup>7</sup> Micky Stubblefield  
 C4<sup>6</sup> Darrel Waller, deceased of New Lennox, Ill.  
 C1<sup>7</sup> Lois Waller  
 C2<sup>7</sup> Richard Waller  
 C3<sup>7</sup> Raymond Waller  
 C4<sup>7</sup> Charlene Waller  
 C5<sup>7</sup> Virginia Waller  
 C5<sup>6</sup> Homer Waller, of Elgin, Illinois  
 C1<sup>7</sup> Billy Waller  
 C2<sup>7</sup> Arthur Waller  
 C3<sup>7</sup> Tommy Waller  
 C4<sup>7</sup> Maxine Waller  
 C5<sup>7</sup> Barbara Waller  
 C6<sup>6</sup> Thomas M. Waller, b. March 14, 1883, Lacine Kansas; d.  
 April 17, 1965, Decatur, Ill.; buried at Illini Cemetery  
 Decatur, Ill; m. Edna Hadden, Feb. 14, 1905; b. Sept. 22,  
 1887. Address; Mrs. Thomas Waller (Edna Waller),  
 Waprensburg, Illinois.  
 C1<sup>7</sup> Violet Waller, m. \_\_\_\_\_ Robbins  
 C2<sup>7</sup> Jeanie Waller, m. \_\_\_\_\_ Sweo  
 C3<sup>7</sup> Dale Leslie Waller  
 C4<sup>7</sup> Thomas Lyle Waller  
 C7<sup>6</sup> Sylvia Waller, Infant.  
 Six other infants were born and died; Some were buried in  
 pleasant Valley Cemetery, Kenney, Illinois

Reference: Interviewed Mr. and Mrs. Robert McKinney, Clinton, Ill., R. R.  
 (Both deceased) giving family records and Bible records of McKinneys.  
 Marriage record of Archibald McKinney and Susan Amanda Cox found in  
 family Bible Published by The Burris, Herzsch Company, Indianaapolis  
 Indiana.  
 Texas Cemetery Tombstone inscriptions of Archibald McKinney and wife  
 Susan Amanda (Cox) McKinney, Thomas Davenport and daughter, Theo-  
 doshia Davenport.  
 Nellie Donovan's data and genealogy taken from her history.  
 Address: Nellie Donovan (Mrs. H. L. Donovan) 425 Fayette Park,  
 Lexington, Ky., 40508.  
 Roy Lee Fruit History and Jane (Fruit) Wisco's information used in  
 this history.

Mrs. Thomas Waller gave picture and dates of their family to the writer. Address; Mrs. Thomas Waller, Warrensburg, Illinois. 1840 Federal Census, DeWitt County, Ill., page 30, line 18 giving George Cox, wife and children names and ages.

Bible records of Edmund Webber Fruit family owned by Mary (Clark) Wene, 411 West Main St., Clinton, Ill., Printed 1877.

Letter from Mrs. Robert McKinney, with family and Bible records.

Family records of Inez Shields, Kenney, Ill., on McKinney family.

Obituaries of Robert McKinney and wife, Mrs. Robert McKinney found in Clinton Journals dated August 5, 1963 and Oct. 11, 1963.

Mrs. Edna Waller (Mrs. Thomas Waller) gave me obituaries on Solomon Waller and Margaret Comfort (Davenport) Waller, Sketch on Thomas Davenport and Marriage License of Solmon H. Waller and Miss (Maggie) Margaret Davenport.

Address: Mrs. Edna Waller, Warrensburg, Illinois.

Letters from Mrs. Frank L. Sharp (Loris Means) on Thomas Davenport Biographies.

Address: 8508 Mt Tibet Drive, El Paso, Texas, 79904.

Writeup on Thomas Davenport found in DeWitt County History, 1882 by W. R. Brink and Company, Philadelphia, Corresponding Office, Edwardsville, Ill., Texas Township, page 337.

Thomas Davenport mentioned in Black Hawk War of 1832, Private of 5th Illinois Milita under Captain Pugh found in DeWitt County History of same book, page 111.

Tombstone inscription of Thomas Davenport, Black Hawk War Monument shows he was Private in said war found in Texas Cemetery, Texas Township, DeWitt County, Ill.

Maroa Cemetery inscriptions of Seymour A. McKinney and Clara Grady found by the writer in Maroa Cemetery, Maroa, Illinois of Macon Co. Ill.

Obituary of Charles Williams found in Clinton Journal dated May 27, 1965.

Mary Reader(Fruit) Cox Davenport could be buried beside her husband, Thomas Davenport, who was buried in Texas Cemetery and has a War of 1812 War Monument. Of course we have no proof of this.

Biographical writeup of Archibald McKinney and Amanda Cox giving names of children and who they married found on page 396 of the Biographical Record of DeWitt Co., Ill. S. J. Clark Publishing Company 1901.

Obituary of Will A. Payne found in Clinton Illinois Journal dated Dec. 30, 65.

Ted Gandy and wife, Gertrude (Coppenbarger) Gandy, came and give the information on Thomas Davenport and Mary Reader(Polly)(Fruit) Cox Davenport family. The children of Theodore and Margaret Comfort Davenport are given, who they married, and their children names.

Address: Ted Gandy, R. R. 8, Box 427, Decatur, Illinois.

Woodlawn tombstone inscriptions of Charles W. McKinney and wife Emma Lamoreaux. Bapt. Cem. Tomb. inscrip. of Enoch McKinney and Birdie. Copy of War record and pension on Thomas Davenport giving children names and birthdates, deathdate of Thomas Davenport, death date of George Cox (1st) husband of Mary R. (Fruit) Cox, gives 1st wife (Elizabeth French) of Thomas Davenport and Marriage date of Mary R. (Fruit) Cox to Thomas Davenport and death date of Elizabeth (French) Davenport.

FOUR SCORE AND FOUR YEARS.  
( IS THE RIPE AGE AT WHICH THOMAS DAVENPORT IS CALLED TO HIS REWARD)

Last Friday evening as the mellow sephyr's stoke noiselessly through the windows of the residence of "Porty" Davenport in the north part of the city, the occupants of the bed chamber moved to and fro in silence, and their suppressed whispers told too plainly that a weary mortal was slowly, yet surely, succumbing to the strong hand of death, and that but a few short moments would elapse before the spirit of one of the oldest settlers of DeWitt County would take its flight to the realms of peace. A few more moments of silence, a few more whispers and all was over. Death the conqueror of all, had counted another, and Thomas Davenport Sr., was among the departed. Another soldier in the defense of his vountry and in the cause of Christ had heard the best of the last tattoo, and had joined the great army on the other side of Jordan.

Below we give a brief history of his life, the facts being furnished by his son, T. J. Davenport:

Thomas Davenport was born in North Carolina, Aug. 22, 1805, and would have been 84 years old Thursday of this week, at which time arrangements had been made to hold a family reunion in this city. When but a few days old, his mother died, and when two weeks old his father started to Kentucky, making the journey on horse back. The child was fed and cared for by the good people where they lodge of nights. When the journey was completed, his father gave him to his grandmother who kept him until he was 16 years old, when he came to Illinois, in 1820. After two years he returned to Kentucky, where he married Elizabeth French, returning to this state in 1829, he settled in Sangamon County, near Springfield. Here he joined the Christian Church, Uncle Jimmy Scott being the minister, and was soon licensed to preach. He ever afterward lived a Christian life, always searching for the truth.

He was a friend to everyone and was always ready to do a good act, helping the needy with promptness and liberality.

He served as a volunteer in the Black Hawk War, and was in the great battle of Stillman's defeat. He was in Illinois the winter of the deep snow, when the country was full of Indians and the wild beast inhabited the forests. At that time there were no railroads, no mills, no nothing, but hardships. Corn was pounded in what was called a mortar all old settlers knew what that was. The old grates were used until the corn was too hard to grate, then the mortar was used as a mill to make meal.

Thomas Davenport improved more farms and built more houses than any man of early days. He worked hard to raise his family of 9 children, six by his first and three by his second wife. He had 72 grandchildren, 40 of whom are still living, and 23 great grandchildren, 18 of them surviving him. He never craved wealth, but was satisfied with what he had. One circumstance which he often related, shows how the wheel of fortune sometimes turns. He went fishing and caught a string of nice fish which he brought to Clinton and offered to sell them to C. H. Moore, who had a short time before come to Clinton. Mr. Moore said he would like to have the fish, but did not have the money to pay for them. He seemed to enjoy telling this and would say he thought Mr. Moore could buy them now.

We have just given a brief sketch of the life of this old pioneer. In all his ups and downs and struggles in life, he always contended, as he would say, "For the faith once delivered to the saints at Jerusalem." He was always ready



to acknowledge his physical weakness; if he got wrong, no person was more anxious than he to get right again.

In his last days he was more zealous in the Christian cause if possible than in any other time of his life. In his death he leaves a host of warm friends and dear relations to mourn their loss, notwithstanding his great age, and may he rest with the redeemed in heaven.

Funeral services were held at his late residence in the north part of the city at 9:30 o'clock Sunday morning, conducted by Rev. E. A. Hunter. The remains were taken to the cemetery in Texas township for burial, where a large number had assembled before the arrival of the friends who accompanied the cortege from Clinton. He lived in Texas township for several years, owning land there.

Reference: History Sketch owned by Mrs. Edan Waller, Warrensburg, Illinois.  
(Mrs. Thomas Waller)

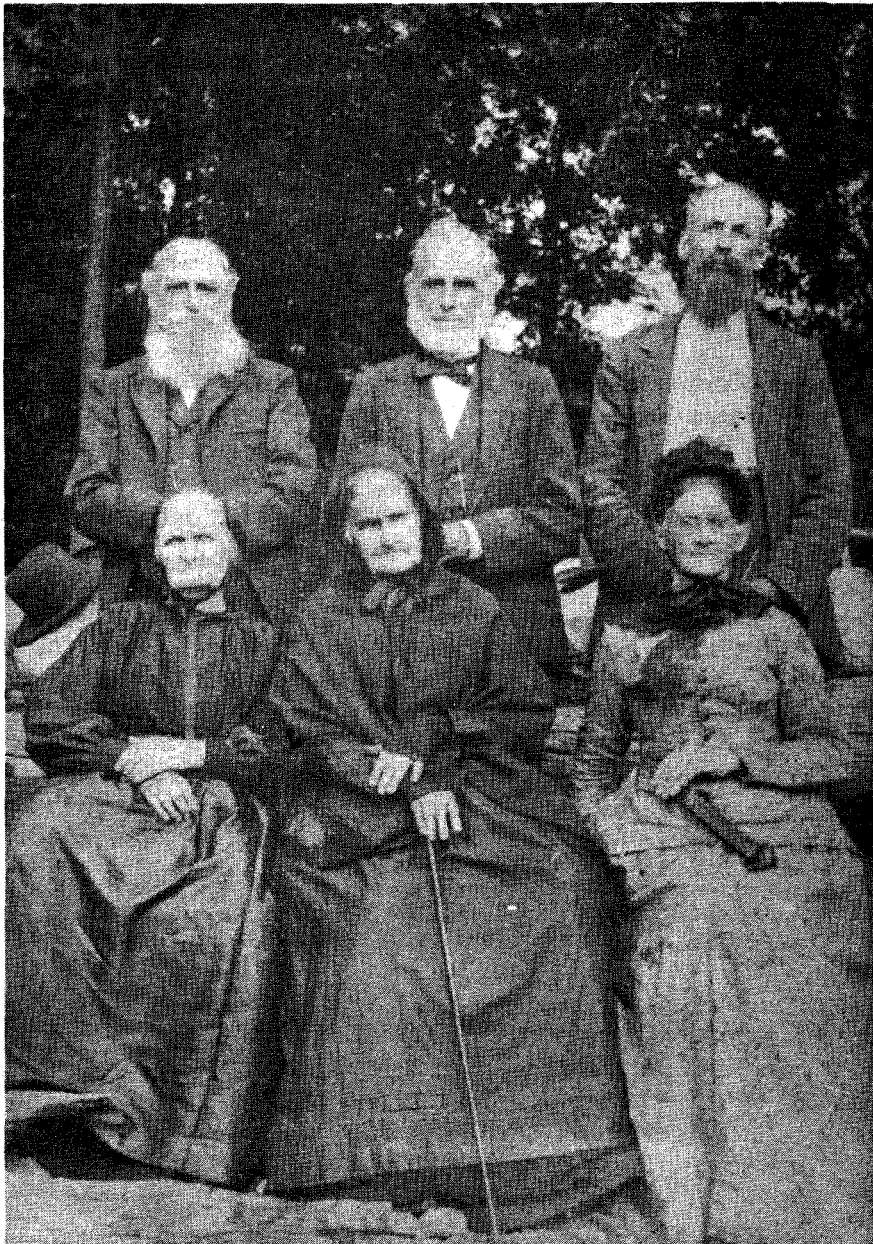

Back row - Edmund Webber Fruit, William Lee Fruit  
and John Derryberry Fruit

Front row - Sabilla Matilda (Fruit) Cooper, Mary  
Reader (Fruit) Cox Davenport and Martha  
(Fruit) Henson

This picture was taken about 1885-1895.



Sabilla Matilda Fruit



James T. Shepherd and wife,  
Isabelle Elizabeth Cooper

C64 SABILLA MATILDA FRUIT

- C64 Sabilla Matilda Fruit (Aunt Till), b. Jan. 8, 1819, Christian Co., Ky.; d. Sept. 5, 1895, Kenney, Ill.; m. Nathaniel Cooper, July 10, 1838 near Clinton, Ill.; b. 1817, West Virginia; d. Aug. 7 or 8, 1886, Kenney, Ill. (DeWitt Co.); Both buried at Tunbridge Cemetery, Kenney, DeWitt Co., Ill.; Nathaniel Cooper's parents were unknown at this writing; Mr. Cooper enlisted in the late rebellion (Civil War) Aug. 5th, 1862, at Clinton, Ill. (DeWitt Co.); Was in Co. B., 107 Illinois Regiment and served faithfully about six months, when he was taken ill and compelled to get a discharge from duty, in Jan. 1862 at Louisville, Ky.
- C1<sup>5</sup> Thompson T. Cooper, b. 1841, Kenney, Ill.; d. Apr. 19, 1884, Kenney, Ill.; Buried at Tunbridge Cemetery, Kenney, Ill.; m. Martha T. (Mattie) Burget, Jan. 23, 1868, DeWitt County, Ill.; b. 1840, Ohio.
- C1<sup>6</sup> Lina Cooper, m. \_\_\_\_\_ Moore.
- C2<sup>6</sup> Josie Cooper, b. 1873, Ill.
- C3<sup>6</sup> Rosie, No further record
- C4<sup>6</sup> Martha Cooper, b. 1871, Ill.
- C5<sup>6</sup> Dessie, b. 1875, Ill.
- C6<sup>6</sup> Female, b. 1877, Ill.
- C2<sup>5</sup> Isabelle Elizabeth Cooper, b. Dec. 4, 1842, Kenney, DeWitt Co., Ill.; d. Mar. 18, 1909, Kenney, Ill. DeWitt Co., m. James T. Shepherd, Mar. 13, 1862, DeWitt Co., Ill.; b. Aug. 2, 1838, Tippicanue Co., Ind.; d. Aug. 2 or 12, 1917, Kenney, DeWitt Co., Ill.; Both buried at Tunbridge Cemetery, Kenney, DeWitt Co., Ill.
- C1<sup>6</sup> Nathan Cooper Shepherd, b. Nov. 18, 1865, DeWitt Co., Ill.; Lived in Montana; Buried in Michigan.
- C2<sup>6</sup> James T. Shepherd, b. Dec. 27, 1867, DeWitt Co., Ill.; d. Apr. 19, 1960, Kenney, DeWitt Co., Ill.; m. Cora May Waldron, Apr. 15, 1894, Kenney, Ill., DeWitt Co., Ill. b. July 20, 1874, DeWitt Co., Ill., d. Apr. 19, 1924, Kenney, DeWitt Co., Ill.; Both buried at Tunbridge Cemetery, Kenney, Ill.; Cora May Waldron's parents were A. J. Waldron and Mary E. Waldron.
- C1<sup>7</sup> Frederick Shepherd, b. May 30, 1895, Kenney, Ill. (DeWitt Co.); m. Birdie (Elberata) Florey, Sept. 25, 1920, DeWitt Co., Ill.; Miss Elberata Florey's parents were Mr. and Mrs. John Florey.  
Address: Fred Shepherd, 510 West South St., Clinton, Ill.
- C1<sup>8</sup> Beverly Ann Shepherd, b. Nov. 27, 1929; m. John Stapleton, 1946; Beverly Ann was adopted by Mr. and Mrs. Fred Shepherd.
- C1<sup>9</sup> Stanley Earl Stapleton, b. Mar. 31, 1952.
- C2<sup>7</sup> Lola Isabelle Shepherd, b. Dec. 21, 1897, Rowell, DeWitt Co., Ill.; m. Chancey Meyers, Dec. 14, 1918, Edwardsville, Ill.; Chancey Meyer's parents were William Meyers and Mary

C6<sup>4</sup> SABILLA MATILDA FRUIT

- Rachel Isenhour; Chancey Meyers, b. Nov. 16, 1891, Macon, Ill.
- C1<sup>8</sup> Carl Wayne Meyers, b. Oct. 29, 1920, Rowell, DeWitt Co., Ill.; m. Normaline Marsh, Aug. 1942; Carl Wayne Meyers, d. Sept. 11, 1946.
- C1<sup>9</sup> Roger Eugene Meyers, b. Jan. 19, 1944, Kenney, DeWitt Co., Ill.
- C2<sup>9</sup> Carl Lynn Myers, b. Feb. 9, 1947 Maroa, Ill. (DeWitt Co.)
- C2<sup>8</sup> Harley James Myers, b. June 13, 1922, Kenney, Ill.; Buried at Maroa Cemetery, Macon Co., Ill.
- C3<sup>8</sup> Leo James Myers, b. Oct. 7, 1940, Maroa, Macon Co., Ill.; d. Nov. 28, 1940.
- C3<sup>7</sup> Leo Thompson Shepherd, b. Jan. 18, 1901, Kenney, DeWitt Co., Ill.; m. Goldie Ireland, Dec. 22, 1925, Clinton, Ill., b. Apr. 6, 1909, Noble, Ill.; Goldie Ireland's parents were John Ireland and Flossie Pflaum.
- C1<sup>8</sup> Betty Shepherd, b. Jan. 21, 1927, Kenney, DeWitt Co., Ill.; m. Eugene Keith.
- C1<sup>9</sup> Steven Keith, b. Mar. 8, 1954.
- C2<sup>9</sup> Paula Jo Keith, b. Feb. 22, 1956.
- C3<sup>9</sup> Tony Lynn Keith, b. Sept. 19, 1958.
- C2<sup>8</sup> Vivian Shepherd, b. Dec. 12, 1938, Kenney, DeWitt Co., Ill.; m. Edward Morr, Feb. 9, 1962; Edward Morr's parents were Mr. & Mrs. Donald Morr of Oakley, Ill.
- C1<sup>9</sup> Cheryl Annette Morr, b. July 27, 1964
- C3<sup>8</sup> Tina Kay Shepherd, b. Aug. 5, 1955, Kenney, DeWitt Co., Ill.
- C4<sup>7</sup> Bertha Shepherd, b. Apr. 6, 1904, Kenney, DeWitt Co., Ill.; d. Dec. 4, 1961, San Francisco, Calif.; Buried at Pleasant Valley Cemetery, Kenney, Ill.; m. 1st. Harold Spross; no children; m. 2nd. Bennie Newman, Oct. 11, 1921; Divorced.
- C5<sup>7</sup> Derrell Shepherd, b. May 12, 1914, Kenney, DeWitt Co., Ill.; m. Helen Henson, Jan. 10, 1953; b. Nov. 20, 1922, Kenney, DeWitt Co., Ill.; Helen Henson's parents were Ralph Henson (deceased) and Ina (Kennedy) Henson of Kenney, Ill.
- C1<sup>8</sup> Joni Shepherd, b. Nov. 7, 1954, Kenney, DeWitt Co., Ill.
- C2<sup>8</sup> Jon Shepherd, b. Jan. 27, 1957, Kenney, DeWitt Co., Ill.
- James T. Shepherd, m. 2nd to Goldie Blanche. m. 3rd to Ethel Bowers. m. 4th to Elizabeth Nelson, Nov. 2, 1944, Clinton, Ill.; b. May 16, 1883, Alma, Ill.; Elizabeth Nelson was daughter of Isaac Thomas and Ann Francis Thomas; Elizabeth Thomas, m. 2nd. Oscar Nelson, May 27, 1900, Brubaker, Ill.
- C3<sup>6</sup> Andrew P. Shepherd, b. June 6, 1870, Kenney, DeWitt Co., Ill. d. July 24, 1913, DeWitt Co., Ill.; m. Myrtle E. Adams before 1899; b. 1878; d. Jan. 29, 1906, DeWitt Co., Ill.; Both buried at Woodlawn Cemetery, Clinton, Ill., DeWitt. Co.
- C1<sup>7</sup> Ura Faye Shepherd, b. 1899, DeWitt Co., Ill.;

d. Nov. 23, 1924, DeWitt Co., Ill.; m. Harry Edward Henderson, 1915; b. Nov. 24, 1894; d. Oct. 18, 1963, Decatur, Macon Co., Ill.; Harry Henderson's parents were George Washington Henderson and Emma( )Henderson; Harry Henderson buried at Baptist Cemetery, Kenney, Ill.; Ura Faye (Shepherd) Henderson buried at Woodlawn Cemetery, Clinton, Ill.

C1<sup>8</sup> Reva Doris Henderson, b. July 28, 1921, Kenney, DeWitt County, Ill.; m. John Brelsoford, July 2, 1938, Kenney, DeWitt County, Ill.; b. Oct. 28, 1910, Kenney, DeWitt Co., Ill. John Brelsoford(John Brelsoford, d. Sept. 27, 1968, Ill.; Buried at Baptist Cemetery, Kenney, Ill) and Mary Elinor(Lewis) Brelsoford(Living) were the parents of John Brelsoford. Address: Kenney, Ill.

C1<sup>9</sup> Beverly Brelsoford, b. June 25, 1939, Kenney, DeWitt County, Ill; m. Howard Milton Hartsock, May 30, 1959.

C1<sup>10</sup> Christina Sue Hartsock, b. Mar. 5, 1960, Clinton, DeWitt County, Ill.

C2<sup>10</sup> Christopher Lee Hartsock, b. May 3, 1961, Clinton, DeWitt County, Ill.

C3<sup>10</sup> Timothy Ronald Hartsock, b. Jan. 19, 1963, Clinton, DeWitt County, Ill.

C2<sup>9</sup> Karen Sue Brelsoford, b. Sept. 4, 1941, Kenney, DeWitt County, Ill; m Frank D. Barnett, Apr. 7, 1959.

C1<sup>10</sup> Dale Allen Barnett, b. June 15, 1960.

C2<sup>8</sup> Harriet Ileen Henderson, b. May 8, 1924, Kenney, DeWitt County, Ill.; m. William E. Morrison, Nov. 14, 1942, Waco, Texas; b. Feb. 17, 1922, Fancher, Ill.

C1<sup>9</sup> Gregory Gene Morrison, b. June 10, 1946, Decatur, Macon County, Ill.

C2<sup>9</sup> Robert Douglas Morrison, b. Apr. 9, 1948, Decatur, Macon County, Ill.

C3<sup>8</sup> Hale Henderson, b. Mar. 31, 1919, Kenney, DeWitt County, Ill.; m. Mattie Aileen Monts, Dec. 31, 1941, Junction City, Kansas; b. Dec. 7, 1917, Kenney, DeWitt County, Ill.; Mattie Aileen Mont's parents were Andy Monts and Myrtle (Morse) Monts. Address: Hale Henderson, Kenney, Ill.

C64 SABILLA MATILDA FRUIT

- C1<sup>9</sup> Hale Andrew Henderson, b. Oct. 22, 1943, Monterey, Monterey County, Calif. m. Miss Carole Ellen Maruniak, Nov. 29, 1964, Grand Forks Air Force Base, North Dakota; Miss Carole Ellen Maruniak's parents are Mr. and Mrs. John J. Maruniak of North Dakota.
- C2<sup>9</sup> Stephen Conrad Henderson, b. Apr. 18, 1945, Springfield, Sangamon County, Ill.
- C3<sup>9</sup> Patrick Monts Henderson, b. Mar. 27, 1948, Decatur, Macon County, Ill.
- C4<sup>8</sup> Keith Henderson, b. Jan. 15, 1917, DeWitt County, Ill.; m. Patricia Ann Schutz, Nov. 11, 1943, Maryland.
- C1<sup>9</sup> Sandra Lee Henderson, b. Oct. 30, 1944.
- C2<sup>9</sup> Anita Elaine Henderson, b. Sept. 1947.
- C2<sup>7</sup> Icie Shepherd, No further record.
- C4<sup>6</sup> Ulric C. Shepherd, b. Feb. 21, 1880, Kenney, DeWitt, Co., Ill.; d. Nov. 9, 1921, Bloomington, McLean County, Ill.; m. Anna Mulchy, Feb. 9, 1898, Clinton, Ill.; b. Aug. 16, 1879; d. May 13, 1918, Kenney, DeWitt County, Ill.; Anna Mulchy's parents were \_\_\_\_\_ Mulchy and Mary Elizabeth Walker; Ulrich Carl Shepherd and Anna (Mulchy) Shepherd buried at Tunbridge Cemetery, Kenney, DeWitt County, Ill.
- C1<sup>7</sup> Violet Shepherd, b. Oct. 30, 1901, Kenney, DeWitt County, Ill.; Never married.
- C2<sup>7</sup> Marie Sylvia Shepherd, b. Oct. 7, 1905, Kenney, DeWitt County, Ill.; m. Clarence Dobbs, Dec. 22, 1921; b. Feb. 18, 1902, Dix, Ill.; d. May 6, 1962, John Warner Hospital, Clinton, DeWitt County, Illinois.; Clarence Dobb's parents were Frank Dobbs and Clara Quick. Clarence Dobbs buried at Tunbridge Cemetery, Kenney, Ill.
- C1<sup>8</sup> Mary Elizabeth Dobbs, b. Aug. 14, 1923, Kenney, Ill. (DeWitt Co.) m. George Liehart, Sept. 15, 1952.
- C1<sup>9</sup> Mary Elaine Liehart, b. Mar. 7, 1954
- C2<sup>9</sup> Marsha Liehart, b. Sept. 15, 1959.
- C2<sup>8</sup> Doris Marie Dobbs, b. Sept. 20, 1926, Kenney DeWitt County, Ill.; m. Robert Davis, Nov. 29 1944; No children.
- C3<sup>8</sup> Helen Louise Dobbs, b. May 22, 1925, Kenney, DeWitt County, Ill.; d. July 18, 1927.
- C4<sup>8</sup> Ruth Imogene Dobbs, b. Dec. 16, 1931, Kenney, DeWitt County, Ill.; m. Morris Schmoltdt, Apr. 21, 1954; Live in Wyoming.
- C1<sup>9</sup> Raymond Schmoltdt, b. May 14, 1955.
- C2<sup>9</sup> Kathy Jean Schmoltdt, b. May 24, 1957.
- C3<sup>9</sup> Randy Schmoltdt, b. May 21, 1963.
- C4<sup>9</sup> Sharon Louise Schmoltdt, b. May 18, 1964
- C5<sup>8</sup> Sylvia Ann Dobbs, b. June 24, 1934, Kenney DeWitt County, Ill; Unmarried.

C6<sup>4</sup> SABILLA MATILDA FRUIT

- C6<sup>8</sup> Phyllis June Dobbs, b. Oct. 13, 1936, Kenney, DeWitt County, Ill.; m. David McQueen, Dec. 27, 1959.  
 C1<sup>9</sup> Mathew McQueen, b. Oct. 18, 1961.  
 C2<sup>9</sup> Mary Beth McQueen, b. Dec. 2, 1962.
- C3<sup>7</sup> Elmer Shepherd, b. Sept. 17, 1903, Kenney, DeWitt Co., Ill.; m. Ethel Evelyn Hunt, May 20, 1923; b. Mar. 29, 1905, Kenney, Ill.; Ethel Evelyn Hunt's parents were John E. Hunt and Mary E. (Thompson) Hunt.  
 C1<sup>8</sup> Erma Jean Shepherd, b. Nov. 3, 1924, Kenney, DeWitt Co., Ill.; d. Aug. 31, 1942.  
 C2<sup>8</sup> Marjorie June Shepherd, b. June 10, 1926, Kenney, DeWitt Co., Ill.; m. Arthur E. Vaughn, Jan. 1, 1945.  
 C3<sup>8</sup> Lois Joan Shepherd, b. Oct. 29, 1928, Kenney, DeWitt Co., Ill.; m. Loren E. Trimble, Feb. 10, 1951.  
 C4<sup>8</sup> Ulric Carl Shepherd, b. Oct. 4, 1931, Bloomington, McLean County, Ill.; m. Charlotte Myer, Dec. 13, 1959.  
 C5<sup>8</sup> John Elmer Shepherd, b. July 26, 1935, Normal, McLean Co., Illinois; m. Marilyn Ruyle, May 16, 1955.  
 C6<sup>8</sup> Mary Ann Shepherd, b. Oct. 5, 1940, Kenney, DeWitt Co., Ill.; m. Gerald Lee Cox, Nov., 1960
- C4<sup>7</sup> Clara Shepherd, b. Mar. 14, 1907, Kenney, DeWitt Co., Ill.; m. William Marvin Cavier, June 29, 1930.  
 C1<sup>8</sup> William Cavier, b. Jan. 20, 1932, Macon County, Ill.; m. Lois Jane Beck, Sept. 1, 1957.  
 C1<sup>9</sup> William Lynn Cavier, b. Apr. 8, 1957.  
 C2<sup>9</sup> Mark Edwin Cavier, b. Aug. 3, 1960.  
 C2<sup>8</sup> James Richard Cavier, b. Oct. 31, 1937, Decatur, Macon County, Ill.; m. Nancy Montgomery, July 16, 1960.  
 C1<sup>9</sup> Timothy Alan Cavier, b. Feb. 28, 1962.  
 C2<sup>9</sup> Jeffrey Dale Cavier, b. Aug. 16, 1963.
- C3<sup>8</sup> Harold Wayne Cavier, b. May 17, 1940; m. Janice Riggs, Mar. 27, 1964; No children.
- C5<sup>6</sup> Mary Myrtle Shepherd, b. Apr. 13, 1876, DeWitt County, Ill. d. Mar. 15, 1961; m. Sept. 7, 1898, Mose Peters; b. Feb. 3, 1871, DeWitt County, Ill.; d. Jan. 14, 1905, Kenney, DeWitt County, Ill.; (33y.11m.11d.) Mose Peters buried at Tunbridge Cemetery, Kenney, DeWitt County, Ill.; Mary Myrtle (Peters) Shepherd buried at Woodlawn Cemetery, Clinton, DeWitt County, Ill.
- C1<sup>7</sup> Edith L. Peters, b. June 12, 1899, Kenney, DeWitt Co., Ill.; m. Orville E. Tucker, Dec. 24, 1921, Clinton, DeWitt Co., Ill.; b. Dec. 7, 1885, Batavia, Ohio; d. Feb. 6, 1961, Kenney, DeWitt Co., Ill.; Orville E. Tucker buried at Pleasant Valley Cemetery, DeWitt Co., Ill.; Orville E. Tucker's parents were Frank Tucker and Mable (Little) Tucker.



C64 SABILLA MATILDA FRUIT

- C1<sup>8</sup> Franklin Tucker, b. Oct. 6, 1922, Kenney, DeWitt Co., Ill.; m. Mary Larue Meadows whose parents were Robert Luckenbill and Stella(Tozer) Luckenbill; Franklin and Mary Larue were divorced; Franklin Tucker, m. 2nd. Irene (Johnson) Mennepace, June, 1954.  
C1<sup>9</sup> Tommie Eugene Tucker, b. Feb. 9, 1955, DeWitt Co., Ill.
- C2<sup>8</sup> Virginia Tucker, b. Nov. 5, 1923, Kenney, DeWitt Co., Ill.; m. Chet Chamberlin; Lived at Loves Park, Ill.  
C1<sup>9</sup> Maralane Chamberlin, b. Dec. 9, 1952.
- C3<sup>8</sup> Mary Alice Tucker, b. Mar. 27, 1925, Kenney, DeWitt County, Ill.; m. Fay Miller, before 1947; Lived at Channahon, Ill.  
C1<sup>9</sup> Roger Miller, b. Sept. 9, 1947  
C2<sup>9</sup> Kenneth Miller, b. June 17, 1952  
C3<sup>9</sup> Alice Faye Miller, b. Nov. 21, 1953.
- C4<sup>8</sup> Doris Tucker, b. Jan. 19, 1928, Kenney, DeWitt Co., Ill.; m. Frank Smith.  
C1<sup>9</sup> Warren Smith, b. Oct. 17, 1953. Tucker lived at Mankato, Minn.
- C5<sup>8</sup> Martha, b. Mar. 26, 1930, Kenney, DeWitt Co., Illinois; m. John Pence.  
C1<sup>9</sup> Ronnie Pence, b. Mar. 14, 1947  
C2<sup>9</sup> Nancy Pence, b. Aug. 26, 1949  
C3<sup>9</sup> Dennis Pence, b. Dec. 8, 1952  
C4<sup>9</sup> Micay Pence, b. Jan. 4, 1953  
C5<sup>9</sup> Allen Pence, b. June 6, 1956  
C6<sup>9</sup> Julie Pence, b. Sept. 25, 1958
- C6<sup>8</sup> Betty Tucker, b. Feb. 3, 1933, Kenney, DeWitt Co., Ill.; m. \_\_\_\_\_ Burch.  
C1<sup>9</sup> William Burch, b. May 12, 1952. Betty (Tucker) Burch, m. 2nd. Bernard Crose, June 15, 1955; Lived at Decatur, Ill. Macon Co.  
C2<sup>9</sup> Robert Crose, b. Feb. 5, 1956  
C3<sup>9</sup> Becky Crose, b. May 17, 1958  
C4<sup>9</sup> Mary Ann Crose, b. Aug. 13, 1959.
- C7<sup>8</sup> Richard Tucker, b. Apr. 3, 1940, Kenney, DeWitt Co., Ill.; m. Shirley Followell, Jan. 29, 1960.  
C1<sup>9</sup> Kelly Joe Tucker, b. Sept. 9, 1961.  
C2<sup>9</sup> Shelly Renee Tucker, b. Feb. 5, 1962.
- C2<sup>7</sup> Dorothy Peters, b. July 21, 1901, Kenney, DeWitt County, Ill.; m. Homer Tucker, Sept. 1, 1921, Clinton, DeWitt County, Ill.; Homer Tucker's parents were William Tucker and Evelyn (Davis) Tucker, b. May 11, 1903, Kenney, Ill.; Homer Tucker and Dorothy (Peters) Tucker were divorced and Homer Tucker married Fleta Crowell.  
Address: Mrs. Dorothy Tucker, 5125 W. Farmington Road, Pegria, Ill.
- C1<sup>8</sup> Mary Evelyn Tucker, b. Apr. 9, 1922, Kenney, DeWitt Co., Ill.; m. Ivan J. LaFollette, July 19, 1942.  
C1<sup>9</sup> Bobby LaFollette, b. Mar. 17, 1942.

C64 SABILLA MATILDA FRUIT

- C2<sup>9</sup> Karen LaFollette, b. Aug. 17, 1943  
 C3<sup>9</sup> John LaFollette, b. May 31, 1948  
 C4<sup>9</sup> Kathie LaFollette, b. Mar. 17, 1951.  
 C5<sup>9</sup> Paul D. LaFollette, b. June 13, 1955.  
 Great-grandchild Michel LaFollette, b. June 27, 1963  
 of Mr. and Mrs. Homer Tucker.  
 C2<sup>8</sup> Paul Tucker, b. Sept. 20, 1928, Kenney, DeWitt County,  
 Ill.; m. Alice M. Doty, Dec. 3, 1947.  
 C3<sup>8</sup> Keith Tucker, b. June 4, 1936, Kenney, DeWitt Co.,  
 Ill.; m. Rita G. Delinske, Sept. 15, 1956.  
 C1<sup>9</sup> Linn Tucker  
 C2<sup>9</sup> Ann Tucker  
 C3<sup>9</sup> Keith Tucker, Jr.  
 C4<sup>9</sup> David Tucker  
 Mary Myrtle Shepherd, m. 2nd to William Peters, before 19 07,  
 Clinton, Ill.  
 C3<sup>7</sup> Lloyd Peters, b. May 7, 1907, Kenney, DeWitt County,  
 Ill.; d. 1959, Clinton, Ill. (DeWitt Co.); Buried  
 Memorial Park Cemetery, Clinton, Ill. (DeWitt Co.);  
 m. Edna Poland before 1959.  
 C1<sup>8</sup> Audrey Peters, b. Sept. 21, Clinton, Ill.;  
 DeWitt Co.; m. \_\_\_\_\_ Cox.  
 C2<sup>8</sup> Willma Peters, b. Sept. 16, Clinton, DeWitt Co.,  
 Ill.  
 C4<sup>7</sup> Hobart Ernest Peters, b. May 16, 1909, Kenney, DeWitt  
 Co., Ill.; d. Apr. 1958, Normal, Ill.; Buried at Mem-  
 orial Park Cemetery, Clinton, DeWitt Co., Ill.; m.  
 Elsie Abel.  
 C1<sup>8</sup> Billie Peters, b. July 16, 1936, Clinton, DeWitt  
 Co., Ill.  
 C5<sup>7</sup> William James Peters, b. July 25, 1911, Kenney, DeWitt  
 Co., Ill.; m. Beulah Mae Humphries, Nov. 11, 1921,  
 at St. Louis, Mo.; b. Sept. 5, 1913, Hallsville,  
 Ill.; Beulah May Humphrie's parents were John  
 Humphries and Martha Humphries.  
 C1<sup>8</sup> Stephen Peters, b. Aug. 26, 1944, Clinton, De-  
 Witt Co., Ill.; Address: William James Peters,  
 521 North Mulberry St., Clinton, Ill.  
 C6<sup>7</sup> Hugh Peters, b. Jan. 26, 1914, Kenney, DeWitt Co.,  
 Ill.; m. Rosetta Henson, No children.  
 C6<sup>6</sup> Clarence D. Shepherd, b. July 31, 1882, DeWitt County,  
 Ill.; m. Mabel White; Separated; Mabel (White) Shepherd  
 lives at Flushing, N. Y.  
 C1<sup>7</sup> Jewel Shepherd, b. About 1911; m. \_\_\_\_\_ Zeppo.  
 C2<sup>7</sup> Infant Daughter, b. About 1910  
 C7<sup>6</sup> Charlie Elsworth Shepherd, b. Aug. 31, 1886, Coffey Co.,  
 Kansas; d. Feb. 10, 1969, Clinton, Ill.; buried at Wood-  
 lawn Cemetery, Clinton, Ill. m. Edith Mae Stinehart, Jan  
 23, 1907, b. Aug. 21, 1891, Havana, Ill.; Edith Stinehart's  
 parents were Charles W. Stinehart and Mary J. Andrews.  
 C1<sup>7</sup> Bernice Shepherd, b. Oct. 4, 1907, Kenney, DeWitt  
 Co., Ill.; m. Ben Anderson, of Wapella, Ill.

C64 SABILLA MATILDA FRUIT

- C1<sup>8</sup> Laura May Anderson, b. Apr. 5, 1924  
Bernice (Shepherd) Anderson, m. 2nd. to Ed  
Sullivan, of Wapella, Ill.
- C2<sup>7</sup> Berndaine Lavonne Shepherd, b. Oct. 1, 1910, Kenney,  
DeWitt County, Ill.; d. Aug. 21, 1931, m. Joe VanValey.  
C1<sup>8</sup> Joan VanValey, b. Sept. 26, 1933.
- C3<sup>7</sup> Lenora P. Shepherd, b. Jan. 19, 1913, Kenney, DeWitt  
Co., Ill.; m. Lester Owens; Lenora P. (Shepherd)  
Owens, d. May 16, 1936.  
C1<sup>8</sup> Lowell Owens, b. Dec. 18, 1932.
- C4<sup>7</sup> Carl R. Shepherd, b. June 5, 1917, Kenney DeWitt Co.,  
Ill. ; m. Bobby\_\_\_\_\_. Address: Carl R. Shepherd,  
Arlington, Texas.  
C1<sup>8</sup> Sheryl Shepherd, b. Oct. 26, 19--. Address:  
Mr. and Mrs. Charlie Elsworth Shepherd, 1513  
East Washington St., Clinton, Ill..
- C8<sup>6</sup> Sarah Jane Shepherd, b. Jan. 7, 1863; m. 1st \_\_\_\_\_ Jimerson;  
m. 2nd. \_\_\_\_\_ Merriman.
- C9<sup>6</sup> Parker W. Shepherd, b. June 15, 1864; d. Oct. 29, 1864.  
(3m. 16 d.)
- C10<sup>6</sup> Florence M. Shepherd, d. Infant at 13 mo.
- C11<sup>6</sup> John T. Shepherd, No further record; Lived at Decatur, Ill.
- C3<sup>5</sup> William James Cooper, b. Jan. 19, 1845, Kenney, DeWitt County, Ill;  
d. Feb. 1, 1921, Carthage, Mo.; m. Sarah Ellen Gandy, Jan. 13, 1869,  
DeWitt Co., Ill.; b. Apr. 22, 1852, Ohio; d. 1879 or 80, Kenney,  
DeWitt Co., Ill.; Sarah Ellen Gandy's parents were Shepherd Gandy  
and Isabelle (Barcus) Gandy (2nd. wife); Sarah Ellen (Gandy) Cooper  
buried at Baptist Cemetery, Kenney, DeWitt County, Ill.; William  
James Cooper buried at Diamond or Carthage, Missouri, Cemetery.
- C1<sup>6</sup> Ida Belle Cooper, b. Jan. 31, 1870, Kenney, DeWitt County,  
Ill.; d. Dec. 20, 1930, Milwaukee, Wisc.; m. Harden Tolbert  
(Pony) Allsup, Aug. 31, 1890, Kenney, DeWitt County, Ill.;  
b. Aug. 17, 1864, Kenney, DeWitt Co., Ill.; d. Nov. 30, 1947  
or Dec. 20, 1930, Milwaukee, Wisc.; Harden Tolbert Allsup's  
parents were Thomas Allsup and Emily Davenport; Ida Belle  
(Cooper) Allsup and Harden Tolbert Allsup buried at Baptist  
Cemetery, Kenney, DeWitt Co., Ill.
- Twins ) C1<sup>7</sup> Fern Mae Allsup, b. June 27, 1891, Maroa, Macon Co.,  
Ill.; d. Sept. 1891, Kenney, DeWitt Co., Ill.  
Buried at Baptist Cemetery, Kenney, DeWitt Co., Ill.
- ) C2<sup>7</sup> Verna Faye Allsup, b. June 27, 1891, Maroa, Macon Co.,  
Ill.; d. Dec. 7, 1962, Sidney, Nebraska; m. John  
Henry White; b. Aug. 20, 1890, Forsyth, Ill.; d. Mar.  
27. 1959, Larmie, Wyoming; Buried at Lodgepole,  
Nebraska; John Henry White's parents were James and  
Annie Laura(Gonterman) White; John Henry White, m.  
2nd. to Clara Fenske; Verna Faye (Allsup) White buried  
at Lodgepole, Nebraska.
- C1<sup>8</sup> Viola Nora White, b. May 15, 1909 or 8,  
Warrensburg, Macon County, Ill.; m. Archie Ray  
Hafer, June 11, 1931, Lodgepole, Nebraska; b.  
May 14, 1902, Giltner, Nebraska; No children.

C64 SABILLA MATILDA FRUIT

C2<sup>8</sup> Fernie Louise White, b. Oct. 27, 1910, Lodgepole, Nebraska; d. Aug. 23, 1933, Sidney, Nebraska; Buried at Lodgepole, Nebraska; m. William Alva Means, Sept. 20, 1930, Sterling, Colo.; b. Sept. 21, 1901, Mulkeytown, Ill.; William Alva Mean's parents were Warren Sterling Means and Viola Nadine (Story) Means; William Alva Means, m. 2nd. to Marie Peters, Nov. 18, 1939, North Platte, Nebraska.

C1<sup>9</sup> Viola Loris Means, b. July 6, 1933, Lodgepole, Nebraska; m. Frankie L. Sharp, Nov. 17, 1954, LasCruces, New Mexico; b. Jan. 12, 1931, Kearney, Neb.; Frankie Leroy Sharp's parents were Francis Austin Sharp and Ruby Jane McDowall; Address: Loris M. Sharp, 8508 Mt Tibet, El Paso, Texas.

C1<sup>10</sup> David Brent Sharp, b. Aug. 13, 1955, Charante, France.

C2<sup>10</sup> Randal Scot Sharp, b. Aug. 1, 1959, El Paso, Texas.

C3<sup>10</sup> Jeffrey Kent Sharp, b. Jan. 16, 1958, El Paso, Texas.

C4<sup>10</sup> Dana Laurene Sharp, b. July 21, 1960, El Paso, Texas.

Twins ) C5<sup>10</sup> Brenda Elaine Sharp, b. Sept. 5, 1961, El Paso, Texas.

) C6<sup>10</sup> Craig Eric Sharp, b. Sept. 5, 1961, El Paso, Texas.

C3<sup>8</sup> James Harold White, b. July 13, 1913, Lodgepole, Nebraska; m. Fern Edna Wilt, Dec. 18, 1932, Lodgepole, Nebr.; b. Nov. 30, 1912, Independence, Kan.

C1<sup>9</sup> Janet Jean White, b. July 5, 1933, Lodgepole, Nebr.; m. Dannie McMichaels.

C1<sup>10</sup> Maury Lee McMichaels, b. June 4, 1954, Larmie, Wyo.

C2<sup>10</sup> Kimberly Jo McMichaels, b. Jan. 18, 1958, Valdosta, Georgia.

C2<sup>9</sup> Todd Eugene White, b. Sept. 23, 1944, Larmie, Wyo.

Verna Faye (Allsup) White divorced Oct. 6, 1919, Sidney, Nebr.

Verna Faye (Allsup) White, m. 2nd. Rome William Englert, May 3, 1920, Denver, Colo.

C4<sup>8</sup> Delilah Mae Englert, b. May 11, 1921, Lodgepole, Nebr.; m. Clark Allen Holeman, June 6, 1940, Lodgepole, Nebr.; b. Jan. 11, 1915, Roseville, Ill.

C1<sup>9</sup> Teddy Lee Holeman, b. Feb. 8, 1941, Prairie City, Ill.; m. Toni \_\_\_\_\_, Sept. 12, 1960.

C1<sup>10</sup> Travis Lee Holeman, b. Feb. 25,

C6<sup>4</sup> SABILLA MATILDA FRUIT

- 1962, Larmie, Wyo.  
 C2<sup>10</sup> Taylor Lee Holeman, b. Sept. 13,  
 1963, Fort Collins, Colo.
- C2<sup>9</sup> Jay Dee Holeman, b. Nov. 5, 1943, Cheyenne,  
 Wyo.
- C3<sup>9</sup> Tonna Faye Holeman, b. Sept. 12, 1945,  
 Cheyenne, Wyo.
- C5<sup>8</sup> Ralph Warren Englert, b. May 11, 1927, Lodgepole,  
 Nebr.; m. Helen Irene Thompson, Jan. 18, 1950,  
 Lodgepole, Nebr.; b. Oct. 30, 1931, Lodgepole,  
 Nebr.; Helen Irene Thompson's parents were Fred  
 Thompson and Irene \_\_\_\_\_.
- C1<sup>9</sup> Jorena Faye Englert, b. Dec. 7, 1951, Sidney,  
 Nebr.
- C6<sup>8</sup> Robert Doyle Englert, b. Oct. 27, 1928, Lodgepole,  
 Nebr.; m. Orna Mae Misegadis, Nov. 16, 1948,  
 Chappell, Nebr.; b. Feb. 8, 1926, Chappell, Nebr.;  
 Orna Mae Misegadis's father was Harve Misegadis.
- C1<sup>9</sup> Rickie Lynn Englert, b. July 11, 1949, Sid-  
 ney, Nebr.
- C2<sup>9</sup> Dickie Doyle Englert, b. Nov. 16, 1950,  
 Sidney, Nebr.
- C3<sup>9</sup> Patti Jo Englert, b. Jan. 11, 1957, Larmie,  
 Wyo.
- C3<sup>7</sup> Harry Wallace Allsup, b. Mar. 25, 1894, Kenney, DeWitt  
 Co., Ill.; d. May 13, 1945; Buried at Baptist Cemetery  
 Kenney, DeWitt Co., Ill; m. Francis Deering.
- C1<sup>8</sup> Carl Vernell Allsup, b. Mar. 31, 1920.
- C2<sup>8</sup> Donna Marie Allsup, b. Sept. 25, 1922; m. \_\_\_\_\_  
 Fullerhead.
- C3<sup>8</sup> Sidney Talbort Allsup/  
 C4<sup>8</sup> Harry Allsup, b. 1929  
 C5<sup>8</sup> Mary Belle Allsup, b. 1931; m. \_\_\_\_\_ Friend.
- C4<sup>7</sup> Charley Thompson Allsup, b. Apr. 12, 1896, Kenney,  
 DeWitt Co., Ill.; m. Vaneita Reese, Feb. 8, 1918,  
 Decatur, Ill.; Macon County; b. Aug. 28, 1895, Tazewell  
 Co., Ill.; Vaneita May Reese's parents were Thomas  
 Henry Reese and Ida Esther Dixon of Clinton, Ill.
- C1<sup>8</sup> Delmar Clark Allsup, b. Nov. 30, 1917, Hallsville,  
 DeWitt Co., Ill; m. Dorothy Mae Evans, Mar. 3,  
 1944; b. Dec. 20, 1922; Dorothy Mae Evan's parents  
 were Beulah Mae (Bird) Evan's and Walker Manuel  
 Evans; Address: Delmar Clark Allsup, Kenney  
 Ill., R. R. 1.
- C1<sup>9</sup> Gary Dee Allsup, b. Mar. 23, 1947, Clinton,  
 DeWitt Co., Ill.
- C2<sup>9</sup> Steven Edward Allsup, b. July 9, 1949,  
 Clinton, DeWitt County, Ill.
- C3<sup>9</sup> Lou Ann Allsup, b. Mar. 24, 1953, Clinton,  
 DeWitt County, Ill.
- C5<sup>7</sup> Bertha Pearl Allsup, b. Jan. 1900, Kenney, DeWitt Co.,  
 Ill.; d. Oct., 1900, Kenney, DeWitt Co., Ill; Buried

C64 SABILLA MATILDA FRUIT

C67 at Baptist Cemetery, Kenney, DeWitt County, Ill.  
 Bessie Marie Allsup, b. Mar. 26, 1904, Kenney, DeWitt  
 Co., Ill.; m. Clyde Pemberton, May 23, 1939; No children.  
 Address: Mrs. Bessie Pemberton, Box 265, Maryville,  
 Ill., 62062.

C77 Neta Neoma Allsup, b. June 10, 1906, Kenney, DeWitt Co.,  
 Ill.; m. William Schmidt, Nov. 23, 1926; Resided at  
 Milwaukee, Wisc.

Cl<sup>8</sup> Wanda Lee Schmidt, b. May 17, 1931; m. \_\_\_\_\_  
 Kettlewell.

C26 Nathan Shepherd Cooper, b. July 10, 1872, Kenney, DeWitt Co,  
 Ill.; d. Aug. 1873 (or 75), Kenney, Ill., DeWitt Co.; Buried  
 at Baptist Cemetery, Kenney, DeWitt County, Ill.

C36 Minnie Mae Cooper, b. July 11, 1873, Kenney, DeWitt County,  
 Ill.; d. Jan. 31, 1936, Kenney, DeWitt County, Ill.; m.  
 Elijah Flemen Clark, Dec. 25, 1892, Ill.; b. June 29, 1871,  
 DeWitt County, Ill.; d. July 25, 1937, DeWitt County, Ill.;  
 Both buried at Pleasant Valley Cemetery, Kenney, DeWitt Co.,  
 Ill.; Elijah Flemen Clark's parents were Joseph Clark and  
 Rachel Hixon; Hixon Family traced back through 7 Generations  
 to Aneka Jans (Queen of Holland).

Elijah Flemen Clark m. 2nd. Alice Shepherd, Feb. 14,  
 1937, Decatur, Ill.

Cl<sup>7</sup> Elva Edith Clark, b. Oct. 21, 1893, DeWitt County, Ill;  
 d. July 18, 1928, DeWitt County, Ill.; m. Ralph  
 Alexander, Oct. 20, 1915; b. June 29, 1895.

Cl<sup>8</sup> Carl Allen Alexander, b. Sept. 29, 1916, DeWitt  
 Co., Ill; d. 1916, DeWitt County, Ill.; Died  
 infancy.

C2<sup>8</sup> Dale Richard Alexander, b. Dec. 4, 1917, DeWitt  
 County, Ill.

C3<sup>8</sup> Miriam Louise Alexander, b. Mar. 10, 1919,  
 DeWitt Co., Ill.; d. 1920, Infancy, DeWitt Co.,  
 Ill.

C4<sup>8</sup> Kenneth Wayne Alexander, b. July 25, 1921, DeWitt  
 Co., Ill.

C5<sup>8</sup> Hobart Leland Alexander, b. Aug. 28, 1922, DeWitt  
 Co., Ill. d. 1923, at 6 months, DeWitt Co., Ill

C6<sup>8</sup> Helen Jean Alexander, b. Aug. 16, 1923, DeWitt  
 Co., Ill.; d. 1923, Sept., Infancy, DeWitt Co., Ill.

C7<sup>8</sup> Donald Earl Alexander, b. Sept. 28, 1924, DeWitt  
 Co., Ill.; d. Dec. 10, 1932, Lincoln, Ill. Logan  
 Co.

C8<sup>8</sup> Rex R. Alexander, b. Feb. 21, 1928, DeWitt Co.,  
 Ill.; d. 1928, Infancy, DeWitt County, Ill.;  
 Miriam, Hobart, Helen, Rex, Carl and Mother, Elva  
 E. (Clark) Alexander were all buried at Pleasant  
 Valley, Cemetery, Kenney, DeWitt County, Ill.

C27 Jessie Mae Clark, b. Jan. 25, 1896, DeWitt County, Ill.;  
 m. Earl Dean Nice, Dec. 24, 1916; b. Nov. 13, 1896; d.  
 Feb. 22, 1937, Killed by accident at Chesnut Railroad  
 Crossing, Chesnut, Logan County, Ill.; Earl Dean Nice's

C6<sup>4</sup> SABILLA MATILDA FRUIT

parents were Harvey Nice and Sally Malone.

C1<sup>8</sup> Thomas Raymond Nice, b. Oct. 5, 1917; Lives near Moweagua, Ill., Shelby County, with his Mother, Jessie Nice, Moweagua, Ill., R. R.

C2<sup>8</sup> Vida Maxine Nice, b. Jan. 7, 1921; d. July 23, 1943, Ill.

C3<sup>7</sup> John Flemen Clark, b. Jan. 22, 1899, DeWitt County, Ill.; m. Hazel Irene Mears, May 11, 1919; b. March 15, 1901, Ill; Hazel Irene Mear's parents were William Jefferson Mears and Mary Jane (Hutton) Mears.

C1<sup>8</sup> William Harold Clark, b. Dec. 19, 1919; m. Mildred(Rau) Foster, Mar. 20, 1946; b. Dec. 31, 1922. Mildred Rau, m. Milton Ray Foster, Child by 1st marriage, Nancy J. Foster, b. Dec. 1943, Clinton, Ill.

Nancy m. Richard L. Lazell, Feb. 3, 1962. Child - ren: Angela Jo Lazell, b. Dec. 15, 1963, Decatur, Ill.; Dawn Michele Lazell, b. May 11, 1966, Decatur, Illinois.

C1<sup>9</sup> Larry W. Clark, b. Jan. 15, 1947, Clinton, Ill.

C2<sup>9</sup> Ronald A. Clark, b. Feb. 27, 1949, Clinton, Ill.

C2<sup>8</sup> Mary Evelyn Clark, b. Apr. 24, 1922; d. Apr. 22, 1952, Ill.

C3<sup>8</sup> Vernon Lowell Clark, b. Apr. 15, 1924; m. Mary Elizabeth Mayfield, July 4, 1943, Mo.; No children; Adopted 2 children.

Mary Elizabeth Mayfield's parents were Jerry Mayfield and Elizabeth (Paddock) Mayfield of Ken- ney, Ill., R. R. 1.

C4<sup>8</sup> Norma Jean Clark, Jr., b. Feb. 18, 1926; d infancy.

C5<sup>8</sup> John Flemen Clark, Jr., b. Feb. 24, 1927; m. Gail Spainhour, Sept. 26, 1953; No children; Address: John Flemen Clark, Jr., Chesnut, Ill., R. R.

C4<sup>6</sup> Bertha Ann Cooper, b. Nov. 13, 1875, Texas Township, DeWitt County, Ill.; d. Apr. 18, 1963, Clinton, Ill., DeWitt Co.; Both buried at Hopewell Cemetery, Downs County, Ill.; m. Joseph Lee Clark, Dec. 12, 1895 at Clinton, Ill., DeWitt Co.; b. July 23, 1874, Vinton County, Ohio; d. June 30, 1927; Joseph Lee Clark's parents were Joseph Clark and Rachel (Hixon) Clark whose parents were Elijah Hixon and Mary Stephens; Rachel Hixon is traced back Seven generations of Anka Jans (Queen of Holland)

C1<sup>7</sup> Edith Mae Clark, b. Dec. 4, 1896, Wapella, Ill., DeWitt County; m. Loomis C. Anderson, July 16, 1914, Bloom- ington, McLean County, Ill.; b. Mar. 16, 1891, Ingerham, Ill., Clay County,; Loomis C. Anderson parents were John Henry Anderson and Claressa (Rector) Anderson.

C1<sup>8</sup> Marie Evelyn Anderson, b. Feb. 26, 1915, Midland City, Ill.; m. Bernese Otis Chaudoin, July 17, 1935.

G64 SABILLA MATILDA FRUIT

- C1<sup>9</sup> Wesley Wallace Chaudoin, b. Oct. 11, 1936, Bloomington, McLean County, Ill.; married. Live at Toole, Utah.
- C2<sup>9</sup> Charlotte Chaudoin, b. Jan. 1939, Bloomington, McLean County, Ill.; Married; Live at Toole, Utah.
- C2<sup>8</sup> Dorothy Louise Anderson, b. Aug. 24, 1918, Clinton, DeWitt Co., Ill.; m. George Brelsfoard, Oct. 18, 1934, Lincoln, Logan County, Ill.
- C1<sup>9</sup> William Eugene Brelsfoard, b. July 12, 1935, Waynesville, DeWitt County, Ill.
- C2<sup>9</sup> Kenneth Joe Brelsfoard, b. Feb. 2, 1941. Dorothy Louise (Anderson) Brelsfoard was divorced from George Brelsfoard.  
m. 2nd. Luther Mielke; Address: Mrs. Luther Mielke, 630 Brinton, Dixon, Ill.
- C3<sup>8</sup> Helen Maxine Anderson, b. Oct. 2, 1921, Kenney, DeWitt Co., Ill; m. Fred Smith, July 1938, St. Louis, Mo.; Address: Mrs. Fred Smith, 1500 East Main St., Clinton, Ill.
- C1<sup>9</sup> Jacqueline Dowives Smith, b. Nov. 10, 1941; m. Gerald Grant.  
C1<sup>10</sup> Gerald William Grant.  
Jacqueline Smith Grant, m. 2nd. Stewart Albert.  
C2<sup>10</sup> James Stewart Albert
- C4<sup>8</sup> Donald Edward Anderson, b. Sept. 28, 1924, Kenney, DeWitt County, Ill.; M. Norma May  
C1<sup>9</sup> Richard Linn Anderson, b. Apr. 28, 1953.  
C2<sup>9</sup> David Wayne Anderson, b. Jan. 15, 1956; Address: David Wayne Anderson, 1381 West Mound Road, Decatur, Illinois.
- C5<sup>8</sup> Neemia Lucille Anderson, b. Apr. 15, 1927, Kenney Ill., DeWitt County, Ill. m. James Gregory, 1932 Danvers Way, Sacramento 32, Calif.  
C1<sup>9</sup> Ronald Gregory, b. July 13, 1946  
C2<sup>9</sup> William Gregory, b. Aug. 12, 1947  
C3<sup>9</sup> Linda Lewis Gregory, b. Sept. 16, 1948  
C4<sup>9</sup> Delmar Lewis Gregory, b. Aug. 17, 1950  
C5<sup>9</sup> Terrann Gregory, b. Nov., 1951  
C6<sup>9</sup> Duane Edward Gregory, b. Dec. 10, 1952  
C7<sup>9</sup> Gale Marie Gregory, b. Mar. 3, 1953.
- C2<sup>7</sup> Mamye (or Marie) Ellen Clark, b. Feb. 27, 1899, Kenney, DeWitt Co., Ill.; m. John Singleton Frost, Oct. 12, 1927, Heyworth, McLean County, Ill.  
C1<sup>8</sup> James Norman Frost, b. Dec. 23, 1928, Downs, Ill.  
C2<sup>8</sup> John Curtis Frost, b. Jan. 16, 1930, Randolph, Ill.  
C3<sup>8</sup> Joann Elizabeth Frost, b. May 23, 1935, Randolph, Ill.  
C4<sup>8</sup> Joseph Lee Frost, b. May 23, 1935, Randolph, Ill.
- Twins }  
C3<sup>7</sup> Josie Clark, b. May 21, 1902, Chesnut, Logan County, Ill. m. Fred Mears, Nov. 16, 1926, Oklahoma City, Okla.  
C1<sup>8</sup> Milton Charles Mears, b. Mar. 23, 1928, Maroa, Macon County, Ill.  
C2<sup>8</sup> Norman Eugene Mears, b. May 5, 1932, Shirley, Ill.



C6<sup>4</sup> SABILLA MATILDA FRUIT

- C4<sup>7</sup> Charlie Thomas Clark, b. Sept. 29, 1908, Hallsville, DeWitt County, Ill.; d. Sept. 4, 1927, Bloomington, Ill., Hospital; Buried at Downs Cemetery, Downs, Ill.
- C5<sup>7</sup> Bernice Fay Clark, b. Oct. 31, 1915, Hallsville, DeWitt County, Ill. m. James P. Taylor, Aug. 18, 1934, Springfield, Ill., Sangamon County; Bernice Fay (Clark) Taylor, m. 2nd. \_\_\_\_\_ Prunty.
- C1<sup>8</sup> Barbara Luella Taylor, b. Aug. 8, 1935, McLean, Ill.
- C2<sup>8</sup> Patrica Ann Taylor, b. Feb. 21, 1938, Anchor, Ill.
- C3<sup>8</sup> James Stephen Taylor, b. Nov. 21, 193, Anchor, Ill.
- C5<sup>6</sup> Charles Thompson Cooper, b. Aug. 27, 1877, Kenney, DeWitt Co, Ill.; d. 1929; m. Nellie Rice; Lived at Cartersville and Neligh, Nebr.
- C6<sup>6</sup> Clara Belle Cooper, b. (Mo.) Aug., 187-, Kenney, DeWitt County, Ill.; d. 1881, Infancy, Kenney, DeWitt County, Ill.; Buried at Baptist Cemetery, Kenney, DeWitt County, Ill.
- William James Cooper, m. 2nd. Candace Aurilla (Florence) Gandy, Dec. 25, 1879; b. Nov. 25, Buried near Diamond, Mo.
- C7<sup>6</sup> Albert Cooper, b. 1881, Kenney, DeWitt County, Ill.; Buried at Baptist Cemetery, Kenney, DeWitt County, Ill.
- C8<sup>6</sup> Viva Cooper, b. March 27, 1886, Texas Township, DeWitt County, Ill.; d. May 21, 1964, Pittsburg, Kansas; m. Lon Richards, Pittsburg, Kansas; m. Lon Richards, Pittsburg, Kansas; Deceased; Lived at Pittsburg, Kan. Buried near Pittsburg, Kansas.
- C1<sup>7</sup> Merle Richards, lived at Pittsburg, Kansas.
- C2<sup>7</sup> Dorothea Richards, lived at Pittsburg, Kansas.
- C3<sup>7</sup> Nina Richards, m. \_\_\_\_\_ Beavers of Kansas.
- C9<sup>6</sup> Elva Cooper, b. Apr. 1888, Kenney, DeWitt County, Ill.; d. 1888, Infancy; Buried at Baptist Cemetery, Kenney, DeWitt County, Ill.
- C10<sup>6</sup> James Cooper, b. Mar. 27, 1889, Kenney, DeWitt County, Ill.; m. May \_\_\_\_\_; Lived at Pittsburg, Kansas.
- C11<sup>6</sup> Roy Lester Cooper, b. Apr. 4, 1891, Kenney, DeWitt County, Ill.; m. Unice \_\_\_\_\_; Lived at Pittsburg, Kansas.
- C1<sup>7</sup> Guy Cooper.
- C12<sup>6</sup> Alta Cooper, b. Apr. 16, 1895, Kennay, DeWitt County, Ill.; d. 1909, Missouri and was buried there.
- C13<sup>6</sup> Belva Cooper, b. Nov. 12, 1895, Kenney, DeWitt County, Ill.; d. Sept. 11, 1950, Mo.; m. Richard Jefferies; Resided at Joplin, Mo.
- C1<sup>7</sup> Jack Jefferies
- C2<sup>7</sup> Mabel Jefferies.
- C14<sup>6</sup> Earl Cooper, b. May 15, 1899, Mo. ; lived at Pittsburg, Kansas.
- C4<sup>5</sup> Elisha P. Cooper, b. 1847, DeWitt County, Ill.
- C5<sup>5</sup> Pheobe Ann Cooper, m. Dan Smith.
- C6<sup>5</sup> Mary Jane Cooper, b. May 25, 1853, DeWitt Co., Ill; d. Dec. 9, 1889, Lacyne, Kansas; Buried near Lacyne, Kansas; m. Cyrus Ausborn Waller, 1874; b. Mar. 30, 1852, Miami County, Ohio; d. Dec. 25, 1923, Kenney, Tunbridge Township, DeWitt County, Ill; Age 71y.8m.25d.; Cyrus Ausborn Waller's parents were William Waller and Jane(Houston) Waller (Natives of Miami County, Ohio); Cyrus Waller buried at Woodlawn Cemetery, Clinton, Ill.

C6<sup>4</sup> SABILLA MATILDA FRUIT

- C1<sup>6</sup> Isabelle (called Bertha) Cooper, b. 1872 or May, 1877, d. 2 years old.
- C2<sup>6</sup> Carrie Francis Waller, b. Mar. 9, 1877, Lacyne, Kansas; d. Mar. 23, 1956; m. Frank Carpenter at Lone Jack, Mo. (Seperated) (Divorced) (m. 1896)
- C1<sup>7</sup> Alberta Carpenter, b. Dec. 11, 1898, Midland City, Ill.; m. Dec. 11, 1918, Roy Wene at Decatur, Ill.; b. June 21, 1891, Kenney, Ill; d. July 11, 1959, Orlando, Florida; Roy Wene's parents were Perry Wene and Lillie Mae Cox. Address: Mrs. Alberta Wene, 1818 Lake Lorine Drive, Orlando, Florida.
- C1<sup>8</sup> Frieda Lee Wene, b. Aug. 5, 1924, Wapella, Ill.; m. A. B. Sprague, May 24, 1940.
- C1<sup>9</sup> Phyllis Marie Sprague, b. Jan. 26, 1942; m. William Smith, Nov. 24, 1962.
- C2<sup>9</sup> Alice Faye Sprague, b. Oct. 20, 1944; m. July 23, 1966 to Ronald McConaughy.
- C3<sup>9</sup> Ray Aarren Sprague, b. Mar. 30, 1946.
- Carrie Francis (Waller) Carpenter, m. 2nd. time to Tom McMillan.
- C2<sup>7</sup> Marie McMillan, m. Charley Bell; Marie (McMillan) Bell died at Clinton, Ill.; Had 2 daughters.
- C3<sup>6</sup> Effie Waller, b. About Dec. 25, 1880, Clinton, DeWitt Co., Ill.; d. Oct. 16, 1939, Porterville Tulare, Calif.; m. Homer Dement Short, Apr. 7, 1899, Clinton, DeWitt Co., Ill.; b. Dec. 3, 1874, Bellfountain, Ohio; d. Feb. 20, 1947, Porterville Tulare, Calif.; Both buried at Hillcrest Cemetery, Porterville Tulare, Calif.; Parents of Homer Dement Short were Reuben Short and Letty (Black) Short.
- C1<sup>7</sup> Mildred Beatrice Short, b. Dec. 15, 1899, Bellfountain, Logan Co., Ohio; m. William Thomas Whiteside, Aug. 20, 1920, Decatur, Macon Co., Ill.; b. Dec. 30, 1893, Shobinier, Fayette Co., Ill.; William Whiteside's parents were August Fredrick Whiteside and Mary Narcissis (Laurence) Whiteside. Address: Mrs. Beatrice Whiteside, R. R. 1, Box 619, Arroyo, Calif. 93420.
- C1<sup>8</sup> Forrest Victor Whiteside, b. Oct. 6, 1921, Midland City, DeWitt Co., Ill; m. Maxine Fisher.
- C2<sup>8</sup> William Harrison Whiteside, b. Dec. 16, 1922, Midland City, DeWitt Co., Ill., m. Arloda Armstrong, July 10, 1943.
- C3<sup>8</sup> Thelma Louise Whiteside, b. Dec. 3, 1923, Midland City, DeWitt Co., Ill.; m. C. M. Petty, Dec. 9 1952.
- C4<sup>8</sup> Vereeta Jean Whiteside, b. July 26, 1927, Porterville, Tulare Co., Calif.; m. Raymond Lucietta, Feb. 25, 1947.
- C5<sup>8</sup> Donna Irene Whiteside, b. May 19, 1931, Porterville, Tulare Co., Calif.; m. Alva Jo Edwards, Nov. 16, 1949
- C6<sup>8</sup> Dale Delane Whiteside, b. Apr. 23, 1933, Porterville, Tulare Co., Calif.; m. Janice Edwards, May 29, 1954
- C7<sup>8</sup> Vernon Ray Whiteside, b. July 13, 1934, Porterville, Tulare Co., Calif.; m. Geraldine Handley, Aug. 29, 1956.

C6<sup>4</sup> SABILLA MATILDA FRUIT

- C2<sup>7</sup> Viola Irene Short, b. Sept. 12, 1901, Bellfountain,  
Logan Co., Ohio.; m. Floyd Elmer Eldon, Jan. 13, 1922.
- C3<sup>7</sup> Ausborn Dement Short, b. Oct. 26, 1903, Bellfountain,  
Logan Co., Ohio.; m. Cora Bell Lewis, Nov. 21, 1925;  
Parents were John Henry Lewis and Mary Evelyn (Whitehurst)  
Lewis.
- C1<sup>8</sup> Donald Richard Short, b. Apr. 28, 1926, Woodriver,  
Ill.; m. Pamela Hondsels, Sept. 8, 1951.
- C2<sup>8</sup> Eugene Lewis Short, b. Feb. 19, 1928, Porterville,  
Tulare Co., Calif.; m. Carolyn Sorey, Aug. 16, 1949
- C3<sup>8</sup> Earnest Harold Short, b. Dec. 5, 1929, Porterville,  
Tulare Co., Calif.; m. Lillian Paquin.
- C4<sup>8</sup> Evelyn Marie Short, b. July 8, 1931, Porterville,  
Tulare Co., Calif.; d. July 12, 1931.
- C5<sup>8</sup> Betty Ruth Short, b. May 22, 1933, Porterville,  
Tulare Co., Calif.; m. William Lee Santos, Sept. 24,  
1949; Betty Ruth (Short) Santos, d. Sept. 30, 1958.
- C6<sup>8</sup> Warren Dwaine Short, b. Jan. 17, 1941, Porterville,  
Tulare Co., Calif.; m. Josephine \_\_\_\_\_.
- C4<sup>7</sup> Ellen Ivalu Short, b. Apr. 4, 1906, Clinton, DeWitt Co.,  
Ill.; m. Linton Durbin, Oct. 16, 1922.
- C5<sup>7</sup> George William Emery Short, b. Dec. 23, 1907, Clinton,  
DeWitt Co., Ill.; d. June 29, 1937; m. Alta Snider, June  
1936.
- C6<sup>7</sup> Thelma Juanita Short, b. Nov. 28, 1912, Clinton, DeWitt  
Co., Ill.; d. Oct. 12, 1913.
- C7<sup>7</sup> Homer Short, b. Jan. 23, 1915, Clinton, DeWitt Co., Ill.
- C8<sup>7</sup> Herman Esle Short, b. Sept. 5, 1916, Midland City,  
DeWitt Co., Ill.; m. Gerda Thorngrin, Apr. 6, 1944.
- C9<sup>7</sup> Shewanda Irene Short, b. Mar. 30, 1919, Midland City,  
DeWitt Co., Ill.; m. Harry Miller, March 14, 1946.
- C10<sup>7</sup> Mafra Ellen Short, b. Dec. 21, 1921, Midland City, DeWitt  
Co., Ill.; d. Dec. 21, 1921.
- C4<sup>6</sup> Edna Mae (Georgia) Waller, b. Jan. 2, 1883, Bartersprings or  
Lacyne, Kansas; d. 1936, Hallsville; Buried at Hallsville, Mt.  
Climans Cemetery (Ill.); m. Otho F. Barnett, before 1900;  
b. 1869, Hallsville, Ill; Otho Barnett's parents were Sidney  
J. (Fruit) Barnett and John A. Barnett.
- C1<sup>7</sup> Veta Barnett, b. Jan. 1, 1900, Cincinnati, Ohio;  
Unmarried; Buried at Camp Washington, Ky.
- C2<sup>7</sup> Sidney Barnett, m. twice; m. 2nd. Jack Cook.
- C1<sup>8</sup> Jack Cook Jr.  
Address: Mrs. Sidney Cook, Louisville, Ky.
- C5<sup>6</sup> Ora Waller, b. May 12, 1887, Lacyne, Kansas; d. Feb. 26, 1963;  
m. Bill McMillan (brother of Tom McMillan); Bill McMillan, d.  
July 17, 1963, Ohio; Buried at Masonic Cemetery, Cincinnati,  
Ohio. Another death date for Ora (Waller) McMillan, d. Jan. 25,  
1963, Mt Heathy, Ohio; Bill McMillan's parents were Thomas  
Albert McMillan and E. Louise \_\_\_\_\_.
- C1<sup>7</sup> Iva May McMillan, m. Thomas Carmichael; Iva May (McMillan)  
Carmichael, m. Otto Link; Iva May, b. Sept. 8, 1908.  
Address: Mrs. Iva Link, 6241 East River Road, Fairfield,  
Ohio.

C64 SABILLA MATILDA FRUIT

- C2<sup>7</sup> James Albert McMillan, b. Jan. 10, 1916, Clinton, DeWitt Co., Ill; m. Ann Edith Paradee, Jan. 12, 1936, Frankfort, Ky.; b. Nov. 8, 1917, Maroa, Macon Co., Ill.; Parents were Harry Paradee and Mayme (Pulliam) Paradee.
- C1<sup>8</sup> Clarence Albert McMillan, b. Dec. 28, 1937, Cincinnati, Ohio; m. Neva McMillin (Nokim)
- C2<sup>8</sup> Thomas Edward McMillin, b. Jan. 13, 1942, Cincinnati, Ohio; m. Sharan Kaye Herbert, Apr. 11, 1959.
- C3<sup>8</sup> Michael James McMillin, b. Nov. 14, 1947, Batesville, Ind.
- C3<sup>7</sup> Junita McMillin, b. Sept. 12, 1917; m. Neal Mackey; Remarried 2nd. Larry Papania; Had 2 Daughters by Neal Mackey.
- C4<sup>7</sup> William (Billy) McMillin, Jr., b. Feb. 1, 1920.  
Address: 5167 Boehm Drive, Fairfield, Ohio.
- C6<sup>6</sup> Alva Emery Waller, b. Nov. 27, 1888, Sacyne, Kansas; m. Emma Faye Mayall, Feb. 8, 1908; b. Nov. 7, 1889.  
Address: Alva Waller, Sunman, Indiana, R. R. 2, Box 171, 47041.
- C1<sup>7</sup> Craig Vernelle Waller, b. Sept. 18, 1906; Resides at home. (Same address)
- Mary Jane (Cooper) Waller, died 1889.
- Cyrus Ausborn Waller, m. 2nd 1896 to Elizabeth Kiwell Wyatt from Ky.
- C7<sup>6</sup> Lola Waller, b. Jan. 1, 1897; m. Herman Oglesby; Resided at Hawarth, Okla.  
Address: Mrs. Lola Oglesby, Hawarth, Okla, R. R. 1, Box 32, 74740.
- C7<sup>5</sup> Martha Cooper, b. Apr. 7, 1858, DeWitt County, Ill; d. Dec. 1, 1940, DeWitt County, Ill; m. William Anderson Ping, Feb. 14, 1883; d. Jan. 1893; Buried at Tunbridge Cemetery, Kenney, Ill.; Martha (Cooper) Ping, m. 2nd. Dave Dunbar, Resided at Nevada, Mo., and Richards, Mo.; Martha (Cooper) Dunbar buried at Deerfield, Mo.
- C1<sup>6</sup> Florence Victoria Ping, b. Nov. 13, 1884, Kenney, DeWitt Co., Ill.; d. Mar. 27, 1922; m. Edwain Mills, Nov. 13, 1902, Clinton, Ill.; DeWitt Co.; b. Sept. 29, 1880, Clinton, Ill.; d. Aug. 15, 1962, Belvidere, Ill.; Both buried at Woodlawn Cemetery, Clinton, DeWitt County, Ill.; Edwain Mill's parents were Zack Mills and Mary (Lane) Mills.
- C1<sup>7</sup> Blanche Mills, b. Aug. 15, 1903, Kenney, Ill., DeWitt Co.; m. Mervin Dean Fort, Dec. 31, 1921; Dean Fort, b. March 31, 1896, Kenney, DeWitt County, Ill.; Dean Fort's parents were William (Bill) Fort and Ollie Buchanan.
- C1<sup>8</sup> William Edwin Fort, b. Apr. 17, 1923, Kenney, DeWitt Co., Ill; m. Juanita Smith.
- C2<sup>8</sup> Florence Joyce Fort, b. Feb. 18, 1925, Kenney, DeWitt Co., Ill; m. Clarence E. Punke.
- C3<sup>8</sup> Keith Lynn Fort, b. April 3, 1928, Kenney, DeWitt Co., Ill.; m. Floy Mae Foster; Her parents were Mr. and Mrs. William Foster of Maroa, Ill.
- C1<sup>9</sup> William (Billy) Fort.
- C2<sup>9</sup> Bradley Fort.
- C3<sup>9</sup> Debra Jean Fort, d. Oct. 1959

C6<sup>4</sup> SABILLA MATILDA FRUIT

- C4<sup>9</sup> Carla Joan Fort, d. Oct. 1959; Town of Debra Jean Fort; Both buried at Maroa Cemetery, Maroa, Illinois, Macon County.
- C5<sup>9</sup> Jane Marie Fort, b. Sept. 15, 1964.
- C4<sup>8</sup> Freida Belle Fort, b. June 17, 1931, Kenney, DeWitt Co., Ill.; Henry J. Weber.
- C5<sup>8</sup> Anna Mae Fort, b. Jan. 28, 1935, Kenney, DeWitt Co., Ill.; m. Jesse L. Spencer.
- C6<sup>8</sup> Ivan Estel Fort, b. Nov. 15, 1936, Kenney, DeWitt Co., Ill.; m. Ruth Ann Provin.
- Blanche (Mills) Fort, m. 2nd. William E. Winegarg after Dean Fort died.  
Address: Mrs. Wm. E. Winegarg (Blanche) 512 Frorer Avenue, Lincoln, Ill.
- C2<sup>7</sup> Kenneth Mills, b. m. Elizabeth Stewart, b. Jan. 3, 1911; d. June 4, 1933; Elizabeth (Stewart) Mills buried at Pleasant Valley Cemetery, Kenney, Ill.
- C1<sup>8</sup> Patricia Ann Mills, b. Sept. 28, 1927, DeWitt Co., Ill.
- C2<sup>8</sup> Virginia Evelyn Mills, b. May 9, 1930, DeWitt Co., Ill.
- Kenneth Mills, m. 2nd.
- C3<sup>7</sup> Ralph William Mills, b. July 3, 1911, DeWitt County, Ill .
- C4<sup>7</sup> Loren E. Mills, m. Ruth Brady, July 1948.
- C5<sup>7</sup> Frederick Mills, b. Mar. 17, 1922, Kenney, DeWitt Co., Ill.; d. Dec. 30, 1922, Kenney, DeWitt Co., Ill.; Buried at Woodlawn Cemetery, Clinton, Ill.
- C2<sup>6</sup> Alice (Allie) Ping, b. June 24, 1887, DeWitt Co., Ill.; m. Francis Trobridge.
- C3<sup>6</sup> Goldia Belle Ping, b. March 24, 1890, DeWitt Co., Ill; m. Robert E. Wood, Jan. 27, 1920, Kansas City, Mo.; Buried at St. Paul, Minn.; d. May 22, 1925, Fort Scott, Kansas; Robert Wood's parents were Robert J. Wood and Hoffman.
- C1<sup>7</sup> Marta Elizabeth Wood, b. Dec. 27, 1920, Fort Worth, Texas; m. Raymond J. Simpson, June 14, 1947.
- C1<sup>8</sup> James Patrick Simpson, b. March 27, 1945, Chicago, Illinois.
- C2<sup>8</sup> Robert Wood Simpson, b. May 22, 1956, Chicago, Ill .
- C4<sup>6</sup> Child, d. Infancy, 1893, Kenney, Tunbridge Township, DeWitt County, Ill.

C64 SABILLA MATILDA FRUIT

- Reference: 1860 Federal Census of DeWitt County, Illinois Tunbridge Township, Page 545, Line 28, Nathan Cooper and wife, Sabille, listed with children and ages - found at Springfield, Illinois, Archives on March 22, 1962. The birthplace of Nathan Cooper listed as Virginia.
- Family Bible records of Minnie (Cooper) Clark and Elijah Flemen Clark owned by John Flemen Clark and Hazel (Mears) Clark of Chestnut Ill., R. R.
- Interview with Bertha Ann (Cooper) Clark, Joseph Lee Clark's widow, giving family records who is deceased now at this writing.
- Interview with Edith May (Clark) Anderson and Loomis C. Anderson giving family and Bible records of Anderson family. Address: 914 East Adams St., Clinton, Illinois.
- Interview with Helen Maxine (Anderson) Smith, wife of Fred Smith, giving family records. Address: 1500 East Main St., Clinton, Ill. .
- Interview with Mary (Clark) Wene giving family records of her Mother, Laura (Fruit) Clark. Address: Mrs. Mary Wene, 411 West Main St, Clinton, Ill.
- Pleasant Valley tombstone inscriptions of Elijah Flemen Clark and his wife, Minnie Mae (Cooper) Clark, found at Pleasant Valley Cemetery, Kenney, Illinois.
- Tunbridge Cemetery tombstone inscriptions of Nathan Cooper, his wife, Sabilla Matilda (Fruit) Cooper and son, Thompson F. Cooper, found at Tunbridge Cemetery, Kenney, Ill. (Located northeast of Kenney, Ill.)
- Civil War Record of Nathaniel Cooper enrolled on the 5th day of August, 1862, Clinton, Ill., in Company B. 107 Regiment of Illinois Volunteers, to serve as Private on the 4th day of Sept. 1862, at Springfield, Illinois.
- History of DeWitt County, Illinois printed 1882, shows Nathaniel Cooper and Sabilla (Fruit) Cooper on List of Patrons of Tunbridge Township, DeWitt County, Ill. Nathan, native of Virginia, settled here 1836. Sabilla Fruit of Ky., settled here 1834.
- Bible Records of Edmund Webber Fruit family owned by Mary (Clark) Wene, Address: 411 West Main St., Clinton, Ill. Marriage date of Sabilla Matilda Fruit and Nathan Cooper listed in Bible records of Holy Bible printed 1877.
- Obituary of Mose Peters and James T. Shepherd found in Zella Tuggle's Scrap book of newspaper clippings.
- Obituary of Bertha (Cooper) Clark found in Clinton Journal dated Apr. 19, 1963 giving her death date and names of her children, sis-

C64 SABILLA MATILDA FRUIT

ters, brothers, husband, her parents, half sisters and half brothers.

Obituary of Edwin Mills found in Clinton Journal dated August 1962 giving information on family data.

Interview with Delmar and Dorothy Allsup giving family record. Address: Kenney, Ill. R. R. 1.

Letters from Bessie (Allsup) Pemberton giving family records. Address: Maryville, Ill., Box 265.

Baptist Cemetery tombstone inscriptions of Harden Tolbert Allsup and Ida Belle (Cooper) Allsup, Sarah Ellen (Gandy) Cooper, wife of William James Cooper, son, Nathan Shepherd Cooper, Clara Belle Cooper, Bertha Pearl Allsup, son Albert Cooper, daughter, Elva Cooper. Some of these graves didn't have markers found at Baptist Cemetery, Kenney, Ill.

Obituary of Mrs. Viva (Cooper) Richards found in Clinton Journal dated May 26, 1964 giving information on her family.

Letters from Mrs. Loris (Means) Sharp giving family records in family group sheets. The family group sheets gave information on Allsup, Means and White families. Address: 8508 Mt. Tibet Dr., El Paso, Texas, 79904.

Death record of Thompson Cooper found in death records at DeWitt County Court House, Clinton, Illinois.

Marriage record of Thompson Cooper and Martha Burget found at same Court House, Book C, page 23.

Interview with Mattie (Monts) Henderson (wife of Hale Henderson) giving family records. Address: Kenney, Ill.

Interview with Reva (Henderson) Brelsfoard (wife of John Brelsfoard) giving Andrew Shepherd family and Bible records. Address: Kenney, Illinois.

Interview with Mr. and Mrs. Leo Shepherd giving Bible and family records of his own family and James Thompson Shepherd and Isabelle E. (Cooper) Shepherd family found in 1862 American Bible Society, New Testament, N. Y., owned by Leo Shepherd, Kenney, Ill., R. R.

Interview with Mr. and Mrs. Charlie Shepherd giving Bible and family records on their family and Clarence Shepherd family. Address: Mr. and Mrs. Charlie Shepherd, 1513 East Washington, Clinton, Ill.

Interview with Mr. and Mrs. William Peters giving Bible and family records of his own family and Mary Myrtle Shepherd and Mose Peters. Address: Mr. & Mrs. William Peters, 521 N. Mulberry St., Clinton, Ill.

C64 SABELLA MATILDA FRUIT

Interview with Lola (Shepherd) Myers (wife of Chancey Myers) giving Bible and family records of her own family and James Thompson Shepherd and Cora May (Waldron) Shepherd, 1st. wife. Address: Mrs. Lola Myers, Maroa, Ill.

Interview with Derrell Shepherd giving family records. Address: Kenney, Illinois.

Interview with Mr. and Mrs. Fred Shepherd giving family records. Address: 510 West South St., Clinton, Ill.

Interview with Edith (Peters) Tucker giving family records, Address: Kenney, Ill.

Interview with Marie (Shepherd) Dobbs (wife of Clarence Dobbs) giving family records of her own family and Ulric Shepherd family. Address: Marie Dobbs, Clinton, Ill., R. R.

Letter from Dorothy (Peters) Tucker on Family records of her own family and family group sheets on Lloyd and Hobart Peters families. Address: Dorothy Tucker, 5125 West Farminton Road, Peoria, Ill.

Family group sheet filled out by Mrs. Elmer Shepherd on her family given me by Mrs. Nona Hunt, Maroa, Ill., R. R.

1880 Federal Census of Thompson F. Cooper, page 453 A, Line 42-47 found at Illinois State Archives, Springfield, Illinois. This gives the names of the children, ages and birthplaces.

Obituary of Mary M. Peters, wife of Mose Peters, found in newspaper clipping dated March, 1961, which was found in Oscar Cromwell's scrap book. Address: Mr. Oscar Cromwell, Kenney, Illinois, R. R. 1

Obituary of Mrs. Bertha (Shepherd) M. Spross found in newspaper clipping dated Dec. 1961, which was found in Oscar Cromwell's scrap book.

Obituary of James T. Shepherd found in Newspaper Clipping dated 1960 (Apr) which was found in Oscar Cromwell's book.

Obituary of Mrs. James T. Shepherd (Elizabeth(Thomas) Nelson) found in newspaper clipping dated 1957, which was found in Oscar Cromwell's scrap book.

Marriage announcement of Vivian Shepherd and Ed Morr found in newspaper clipping dated Feb. 1962, which was found in Oscar Cromwell's scrap book.

Civil War Record of Thompson or Thomas F. Cooper served in Unit, 41st Regiment Company K., 4th Division, Promoted to 4th Sergrant May 1, 1862, wounded at Fort Donelson, Feb. 15, 1862, Mustered out to date Aug. 20, 1864.



C64 SABILLA MATILDA FRUIT

Obituary of Orville E. Tucker found in the Lincoln-Graphic News-  
paper dated Feb. 9, 1961.

Letter from Mrs. Robert Wood (Goldia Belle Ping) giving family  
records. Address: Mrs. Robert Wood, 1806 Sheridan Drive, Madison,  
Wisconsin, 53704.

Letter from Alva Emery Waller giving information on Mary Jane Cooper  
and Cyrus Ausborn Waller family. Address: Alva Emery Waller, Sunman  
Indiana, R. R. 2, Box 171, 47041.

Letter from James Albert McMillin with family record. Address: James  
Albert McMillin, Sunman, Indiana, Box 301, R. R. 1

Letter from Mrs. Beatrice Whiteside, R. R. 1, Box 619 -I, Arroyo  
Grand, Calif., 93420

Clinton, Illinois Journal Clipping dated Jan. 23, 1967, giving 60th  
Anniversary of Charles Shepherd and Edith M. (Stinehart) Shepherd.  
Also named children and where lived.

Obituary of Charles Shepherd found in Clinton Daily Journal, Clinton,  
Illinois, dated Feb. 11, 1969.



Front row: Adron Lane, Hulda Jane (Jenkins) Lane, George C. Lane, Charles Pascal Lane, baby - Ralph (Pat) Duie Lane.

Back row: Eddie Carl Lane, John (Jack) Porter Lane, Viola Sidney Lane, Dessie May Lane, Cora Bell Lane

Picture taken around 1896



Sidney Cornelius Lane

Taken about 1859-1879



Front row: John Tillman Lane, Neil  
Lane, Sam Lane

Back row: Adron (Dinkey) Lane,  
Benjamin Lane, Calvin Lane

C74 SIDNEY CORNELIUS FRUIT

- C74 Sidney Cornelius Fruit, b. Mar. 3, 1821, Christian Co., Ky.; d. Nov. 16, 1879, Waynesville, Ill.; m. Elihu Lane, May 19, 1840 by John J. McFray, Clinton, Ill.; Elihu Lane's parents are unknown at this writing; Elihu Lane, b. Apr. 15 or 20, 1820, Ky.; d. June 11, 1852, Waynesville, Ill.; Both buried at Rock Creek Cemetery, Waynesville, DeWitt Co., Ill.
- C1<sup>5</sup> Ezekial Fruit Lane, b. July 8, 1841, Waynesville, Ill; d. Aug. 8, 1841, Infancy; Buried at Rock Creek Cemetery, Waynesville, Ill.
- C2<sup>5</sup> Elizabeth Jane Lane, b. Sept. 8, 1842, Waynesville, Ill.; d. Apr. 24, 1865, Waynesville, Ill.; m. George Winkle, July 24, 1862; Elizabeth (Lane ) Winkle was buried at Rock Creek Cemetery, Waynesville, Ill.
- C1<sup>6</sup> George Lane.
- C2<sup>6</sup> Ben Lane
- C3<sup>5</sup> Margaret Ann Lane, b. July 25, 1844, Waynesville, Ill.; d. Aug. 28, 1846, Waynesville, Ill.; Buried at Rock Creek Cemetery, Waynesville, Ill.
- C4<sup>5</sup> John Tillman Lane, b. June 20, 1846, Waynesville, Ill.; d. Mar. 21, 1920, Springfield, Ill.; m. Rosanna Pollock, Oct. 25, 1866, Clinton, Ill.; b. 1846; d. 1926; Mr. and Mrs. John Tilman Lane buried at Pleasant Valley Cemetery, Kenney, Ill.; Rosanna Pollock's parents were Mr. and Mrs. Joseph Pollock.
- C1<sup>6</sup> Alta Lane, b. Midland City, Ill.; 1888; d. May 4 or 5th, 1964, Springfield, Ill.; m. Mr. Brawner; d. before 1964, Alta (Lane) Brawner buried at Chatham Cemetery, Springfield, Ill.
- C2<sup>6</sup> Addie Lane, b. 1879, Ill.; d. 1935, Ill.; m. Hund; Buried at Pleasant Valley Cemetery, Kenney, Ill.; Resided at Peoria, Ill.
- C3<sup>6</sup> Ray Lane, Resided at Chicago, Ill.
- C4<sup>6</sup> Calvin Lane, b. 1875, Midland City, Ill.; d. Dec. 10, 1961, Springfield, Ill.; Unmarried.; Buried at Chatham Cemetery, Springfield, Ill.
- C5<sup>6</sup> John Harley Lane, m. Letha Melvina Bailey, May 16, 1892 Letha Melvina Bailey's parents were A. S. Bailey and Clara (Buchanan) Bailey; Resided at Chillicothe, Ill.
- C6<sup>6</sup> Florence (Allie ) Lane, m. Moses K. Bowles, Mar. 1, 1887.
- C1<sup>7</sup> Maud Irene Bowles, b. June 1890, m. James Broadwell; both deceased.
- C2<sup>7</sup> Zelda Bowles, m. Niels Neilsen.
- C3<sup>7</sup> Alma Bowles, m. Schneider, Zelda's Address: Secar, Ill., R. R. 1, 61771.  
Alma's Address: 719 South Don, Lyn Court, Peoria, Ill.
- C7<sup>6</sup> James (Jim) Lane.
- C8<sup>6</sup> Robert Lane.
- C9<sup>6</sup> Thomas Lane
- C10<sup>6</sup> Infant, d. quite young
- C11<sup>6</sup> Infant, d. quite young.
- C5<sup>5</sup> Thomas Fruit Lane, b. Feb. 27, 1848, Wzynesville, Ill.; d. Dec. 15, 1853, Waynesville, Ill.; Buried at Rock Creek

C74 SIDNEY CORNELIUS FRUIT

- C65 Cemetery, Waynesville, Ill.  
 Adron (Dinky) Lane, b. Mar. 14, 1850, Waynesville, Ill.; d. Oct. 19, 1926, Clinton, Ill.; m. Hulda Jane Jenkins, Feb. 17, 1870, Clinton, Ill.; b. Sept. 30, 1852, Green Valley, Ill.; d. Oct. 19, 1937; Both buried at Woodlawn Cemetery, Clinton, Illinois.
- C1<sup>6</sup> Charles Pascal Lane, b. Oct. 13, 1870, DeWitt Co., Ill.; d. June 10, 1948, Sangamon Co., Ill.; m. Oct. 13, 1892, Nellie Cahill at Lincoln, Ill.; b. Mar. 24, 1872; d. May 20, 1952, Clinton, Ill.; Nellie's parents were John Cahill and Johanna \_\_\_\_\_; Both buried at Woodlawn Cemetery, Clinton, Ill.
- C1<sup>7</sup> Nova Lane, b. March 20, 1893, Barnett Township, Ill; m. Glen Rees, Feb. 5, 1912; b. March 2, 1892, Tazwell Co., Ill; Glen Rees's parents were Thomas and Ida (Dixon) Rees. Glen Rees, d. Dec. 23, 1968, Clinton, Ill.; Buried at Woodlawn Cemetery, Clinton, Illinois.  
 Address: Mrs. Glen Rees, Clinton, Ill., R. R.
- C1<sup>8</sup> Lucille Rees, b. June 2, 1910; m. 1st Kenneth Adams, 1928, Chicago, Ill.; b. 1903; m. 2nd. Robert Barkey, 1936; b. Dec. 8, 1904, Indiana; Address: Mrs. Lucille Barkey, 862 Wentworth St., Calumet City, Ill.
- C1<sup>9</sup> Joy Pauline Barkey, b. May 25, 1938, Calumet, Ill.; m. Richard Bright.  
 C1<sup>10</sup> Richard Dale Bright  
 C2<sup>10</sup> Brenda Sue Bright  
 C3<sup>10</sup> Alice Bright  
 C4<sup>10</sup> Andrew Ellen Bright
- C2<sup>9</sup> Rita Irene Barkey, b. Mar. 1, 1940, Calumet, Ill.; m. William Ward, 1960.
- C3<sup>9</sup> Robert James Barkey, Jr., b. Aug. 20, 1945, Hammond, Ind. m. Laura Goranouski.
- C2<sup>8</sup> David Dixon Rees, b. Mar. 4, 1913, Heyworth, Ill.; m. Caroline L. Graver, Feb. 22, 1936, Clinton, Ill.; b. March 7, 1915, Lincoln, Ill.; Caroline L. Graver's parents were Jacob John Graver and Bertha (Kaiser) Graver.  
 Address: David Dixon Rees, 116 West St. Clinton Illinois.
- C1<sup>9</sup> Patrica J. Rees, b. Aug. 23, 1936, Clinton Ill.; m. Lloyd D. Followell, Aug. 30, 1952, Weldon, Ill.; b. Sept. 6, 1932, Macon Co., Ill.; Lloyd D. Followell's parents were Fred B. Followell and Geneva Bess Galloway.  
 C1<sup>10</sup> David Michael Followell, b. Mar. 24, 1953, Clinton, Ill. (DeWitt Co.)  
 C2<sup>10</sup> Timothy Eugene Followell, b. Nov.

C74 SIDNEY CORNELIUS FRUIT

- 13, 1955, Clinton, Ill. (DeWitt Co.)  
 C3<sup>10</sup> Russel Dean Followell, b. Jan. 13, 1961, Clinton, Ill. (DeWitt)
- C2<sup>9</sup> William E. Rees, b. Nov. 7, 1938, Clinton, Ill., (DeWitt Co.); m. Donna Diana Angel, Jan. 16, 1959, Clinton, Ill.; b. Oct. 25, 1944, Clinton, Ill.; Donna Diana Angel's parents were Winford C. Angel and Helen M. McGawtty.
- C1<sup>10</sup> Danny L. Rees, b. July 25, 1959, Clinton, Ill.
- C2<sup>10</sup> Terry L. Rees, b. Aug. 21, 1961, Clinton, Ill.; d. Aug. 23, 1961, Clinton, Ill.
- C3<sup>10</sup> Julia A. Rees, b. Aug. 22, 1962, Clinton, Ill.
- C3<sup>9</sup> Thomas E. Rees, b. Oct. 30, 1943, Clinton, Ill.
- C4<sup>9</sup> Barbara J. Rees, b. Aug. 15, 1945, Clinton, Ill.; m. Loran Gunningham, June 8, 1963.
- Twins ( C3<sup>8</sup> Velma Irene Rees, b. May 28, 1915; m. 1st \_\_\_\_\_; m. 2nd. George Demganovick; Lived Chicago.  
 ( C4<sup>8</sup> Thelma Lorene Rees, b. May 28, 1915; m. 1st Charles Burne; m. 2nd. Robert Wilson; Lived Yorkville, Ill.  
 C5<sup>8</sup> Everett Rees, Jr., b. Oct. 20, 1917.  
 C6<sup>8</sup> Emily Caroline Rees, b. Oct. 19, 1922; m. Robert Judy. Lived at Plainville, Ill.
- C2<sup>7</sup> Thomas Cahill Lane, b. Aug. 19, 1894; m. Opal Cobb, Mar. 11, 1912, St Louis, Missouri; b. Dec. 7, 1896; Lived at Pawnee, Ill.; Opal Cobb's parents were William Adolphus Cobb and Minnie Plankenhorn.
- C1<sup>8</sup> Waneta Marie Lane, b. Nov. 1, 1912, Clinton, Ill.; d. Sept. 14, 1915, Clinton, Ill.
- C2<sup>8</sup> Mildred Alice Lane, b. Aug. 31, 1914, Clinton, Ill.; m. Floyd Hickman Grubb, June 24, 1937, Buffalo, Illinois; Floyd Hickman Grubb's parents were William Grubb and Pearl (Barbre) Grubb.
- b. July 21, 1913) Mechanicsburg, Ill.) C1<sup>9</sup> Gaila Grubb, b. May 13, 1940, Springfield, Ill.  
 C2<sup>9</sup> Thomas Grubb, b. Sept. 7, 1945, Mechanicsburg, Ill.
- C3<sup>8</sup> James Virgil Lane, b. Aug. 30, 1916, Kappa Woodford Co., Ill.; m. Dorothy L. Couhter, June 10, 1939, Springfield, Ill.; b. Jan. 18, 1918; Dorothy L. Couhter's parents were Thomas Couhter and Bertha (George Couhter).
- C1<sup>9</sup> Sharon Louise Lane, b. June 28, 1945, Springfield, Ill.
- C2<sup>9</sup> Shelia Marie Lane, b. Feb. 5, 1951.
- C4<sup>8</sup> Evelyn Ruth Lane, b. Mar. 6, 1920, Mechanicsburg, Ill., Sangamon Co., Ill.; m. Lynn Simpson Warren, July 16, 1938, Buffalo, Ill.
- C1<sup>9</sup> Patricia Jo Warren, b. Apr. 15, 1942, Buffalo, Ill.; m. William Wilder, June 3, 1961.
- C2<sup>9</sup> James Lynn Warren, b. Apr. 22, 1947.

C7<sup>4</sup> SIDNEY CORNELIUS FRUIT

- C5<sup>8</sup> Vera Louise Lane, b. Oct. 31, 1924, Dawson, Sangamon Co., Ill.; m. Douglas Mark Simpson, Aug. 31, 1946; b. July 18, 1920, Dawson, Ill.; Douglas Mark Simpson's parents were Joseph Simpson and Fern (Phares) Simpson.
- C3<sup>7</sup> Wilbur Adron Lane, b. June 29, 1896; d. May 30, 1964, Clinton, Ill.; Buried at Woodlawn Cemetery, Clinton, Illinois.
- C4<sup>7</sup> Emery Cecil Lane, b. Aug. 14, 1898; Lived at Freeport, Ill.; m. 1st Cleora Shaw, Oct. 9, 1918; m. 2nd. Mary Keys.
- C5<sup>7</sup> Iva Lane, b. June 2, 1900; Deceased; m. 1st George Gardner; m. 2nd. John Nefield, 1948.
- C6<sup>7</sup> Kenneth Charles Lane, b. March 14, 1911; Lived at Dawson, Ill.; m. 1st Eileen Gardner; m. 2nd. Dorothy Richard.
- C1<sup>8</sup> Gary Lane.
- C2<sup>6</sup> John Porter Lane, b. Jan. 6, 1873, Midland City, Ill.; d. Nov. 1966, Bloomington, Ill; Buried at Woodlawn Cemetery, Clinton, Ill; m. Cora Francis Anderson, June 10, 1894; b. 1885; d. Apr. 16, 1909, (24y, 8m, 29d); Cora Francis (Anderson) Lane was buried at Woodlawn Cemetery, Clinton, Ill.
- C1<sup>7</sup> Clarence Otto Lane, b. Aug. 31, 1894, Clinton, Ill.; d. Dec. 8, 1965, Decatur, Ill; m. Clara Isabell Tucker, Feb. 5, 1914; b. Oct. 16, 1896; d. Aug. 22, 1943, DeWitt Co., Ill; Both buried at Woodlawn Cemetery, Clinton, Ill.; Clara Isabell Tucker's parents were Frank Tucker and Martha Miller.
- C1<sup>8</sup> Jessie Fern Lane, b. Aug. 31, 1914, Clinton, Ill; m. George Raymond Briggs, Feb. 9, 1931; Fern (Lane) Briggs has been working on Lane history and this information on Sidney Cornelius Fruit and Elihu Lane descendants was given to the writer by Fern Briggs for this history. Address: Fern Lane Briggs, 8342 South Paxton Avenue, Chicago, Ill. 60617.
- C1<sup>9</sup> Jimmie Raymon Briggs, b. July 10, 1932, Clinton, Ill; d. Feb. 29, 1966, Georgia; Buried at Chicago, Illinois; m. Francis Irene Adams, Apr. 25, 1953, Chicago, Ill; b. Aug. 5, 1932, Chicago, Ill; Francis Irene Adam's parents were William Adams and Greta Kruseninsteraia.
- C1<sup>10</sup> Gayle Lee Briggs, b. Oct. 24, 1955, Chicago, Cook Co., Ill.
- C2<sup>10</sup> Jimmie Ramon Briggs, b. Jan. 1, 1957.
- C3<sup>10</sup> Ricky Lane Briggs, b. May 27, 1959, Chicago, Cook Co., Ill.
- C2<sup>9</sup> Elizabeth Belle Briggs, b. May 3, 1935, Clinton, Ill ; m. Nick Sisco, Oct. 20, 1953; b. Dec. 10, 1926, Calumet City, Ill; Nick Sisco's parents were Joseph Sisco and Veta \_\_\_\_\_ Sisco.
- C1<sup>10</sup> Steven Bruce Sisco, b. May 12, 1954, Chicago, Cook Co., Illinois.



Front row: John (Jack) Porter Lane (age 90), Clarence Otto Lane.

Back row: Ferne Lane Briggs, Steven Bruce Sisco, and Elizabeth Briggs Sisco.

Picture taken September, 1962.



- C2<sup>10</sup> Nicholas James Sisco, b. Dec. 20, 1955, Chicago, Cook Co., Ill.
- C2<sup>8</sup> Clarence Lane, b. May 5, 1916; d. May 5, 1916; Buried at Woodlawn Cemetery, Clinton, Ill.
- C3<sup>8</sup> John Lane, b. Apr. 8, 1917, Clinton, Ill.; d. Apr. 24, 1917, Clinton, Ill.; Buried at Woodlawn Cemetery, Clinton, Ill.
- C4<sup>8</sup> Bernard Lyle Lane, b. Mar. 13, 1919, Clinton, Ill.; Resided at Chicago, Ill.
- C5<sup>8</sup> Evelyn Mavis Lane, b. July 8, 1920, Clinton, Ill.; m. Homer Burton, Mar. 23, 1940, St Charles, Missouri  
Homer's parents were Charles Burton and Rhoda Phillips. Lived at Mansfield, Ill.
- C1<sup>9</sup> Marilyn Kaye Burton, b. Feb. 17, 1938, Clinton Ill.; m. James Brand, Aug. 23, 1957, Danville, Iowa; b. Sept. 26, 1938, Springfield, Ill.; James Brand's parents were Willard Charles Brand and Wilma Helen (Finn) Brand. Address: Mrs. James Brand, 618 South Hill St., Ocean-side, Calif.
- C1<sup>10</sup> Katrina Lynn Brand, b. Sept. 9, 1958, Camp Pendleton, Calif.
- C2<sup>10</sup> Tommy Jo Brand, b. Sept. 28, 1959, Camp Pendleton, Calif.
- C2<sup>9</sup> Clarence Andrew Burton, b. Aug. 26, 1940, Clinton, Ill.; m. Betty Lou Woolridge, June 18, 1960, Clinton, Ill.; b. Apr. 29, 1940, Farmer City, Ill.; Betty Lou Woolridge's parents were Richard Woolridge and Iva (Jarbo) Woolridge. (C. A. Burton, LeRoy, Ill.)
- C1<sup>10</sup> Tamra Sue Burton, b. Mar. 3, 1961.
- C2<sup>10</sup> Clarence Andrew Burton, Jr., b. Feb. 8, 1963.
- C3<sup>9</sup> Jackie Earl Burton, b. Oct. 16, 1944, Clinton, Ill. ; m. Florence Burton, Jan. 16, 1961, Clinton, Ill.; b. Oct. 15, 1943, Farmer City, Ill.; Florence Burton's parents were George L. Davis Burton and Lora (Dalton) Burton.  
Jackie Earl Burton, Mansfield, Ill., Box 234.
- C1<sup>10</sup> Rodney Lynn Burton, b. Aug. 23, 1961, Clinton, Ill.
- C4<sup>9</sup> Ellen Elaine Burton, b. Aug. 18, 1946, Clinton, Ill.; m. Robert Dwain Dalton, Oct. 13, 1962, Deland, Ill.; b. May 13, 1943, Deland, Ill.; parents were Robert Dalton and Stella Marie Cooper. Address: Mrs. Robt. D. Dalton, Farmer City.
- C5<sup>9</sup> Anna Jean Burton, b. May 27, 1950, Weldon, Ill.
- C6<sup>9</sup> Tony Lee Burton, b. Apr. 1959, Clinton, Ill.
- C6<sup>8</sup> Norma Jean Lane, b. Sept. 5, 1924, Wapella, Ill.. m. Ellsworth Brand, m. 2nd. Vernelle Venton Riggs, June 5, 1949, Farmer City, Ill.; Parents Morton Tunor Riggs and Goldia Marie Batson; Vernelle Riggs,

C74 SIDNEY CORNELIUS FRUIT

- b. July 21, 1926, Farmer City, Ill. (Lived at Clinton, Ill.)
- C1<sup>9</sup> Dolores Jean Brand, b. Jan. 24, 1945, Clinton, Ill.; m. Essel Burton, Nov. 6, 1962.
- C2<sup>9</sup> Tery Charlene Riggs, b. Feb. 26, 1956, Bloomington, Ill. (McLean Co.)
- C3<sup>9</sup> Michael Vernelle Riggs, b. July 30, 1959, Clinton, Illinois.
- C7<sup>8</sup> Adrian Eugene Lane, b. Feb. 3, 1926, DeWitt Co., Ill.; m. Jeanette Marjorie Top; b. Mar. 20, 1929, Chicago, Ill. Jeanette's parents were Fred Top and Thresa Dykstra. Lived at Chicago, Illinois.
- C1<sup>9</sup> Donna Jeane Lane, b. Feb. 11, 1947, Chicago, Ill (Cook Co.)
- C2<sup>9</sup> Arla Lane, b. Nov. 26, Chicago, Ill. (Cook Co.)
- C8<sup>8</sup> Floyd Ray Lane, b. July 22, 1928, Wapella, Ill.; d. Feb. 23, 1964, Decatur, Ill.; Buried at Memorial Park Cemetery, Clinton, Ill.; m. Leona Deland Mott, St. Louis, Mo.; b. July 20, 1923, Sangamon Township, Piatt Co., Ill.; Leona Mott's parents were Ona Lee Deland and Iva Maude Sprinkle.
- C1<sup>9</sup> Sandra Kay Mott, b. Feb. 13, 1946, Bloomington, Ill. (McLean Co.)
- C2<sup>9</sup> Patricia Jane Lane, b. June 28, 1953, Clinton, Ill. (DeWitt Co.)
- C9<sup>8</sup> Carol Edmund Lane, b. Sept. 9, 1930, DeWitt Co., Ill.; Buried at Woodlawn Cemetery, Clinton, Ill., as infant.
- C10<sup>8</sup> Darrell Lee Lane, b. June 7, 1932, DeWitt Co., Ill.; m. Bertha O. Alwood, Apr. 8, 1950, b. July 4, 1933, DeWitt Co., Ill.; Bertha Alwood's father was J. O. Alwood.
- C1<sup>9</sup> Francis Isabelle Lane, b. July 25, 1950, Pontiac, Ill. (Livingston CO)
- C2<sup>9</sup> Dianne Lee Lane, b. Jan. 13, 1952, Clinton, Ill.
- C3<sup>9</sup> Randay Irvin Lane, b. June 15, 1957, Bloomington, Ill. (McLean Co.)
- C4<sup>9</sup> Jackquiline Kay Lane, b. Dec. 8, 1962, Clinton, DeWitt Co., Ill.
- C11<sup>8</sup> Lela Lois Lane, b. Sept. 5, 1933, DeWitt Co., Ill.; m. Claude Alwood, Sept. 5, 1956; b. Mar. 12, Farmer City, Ill.; Lived at Clinton, Ill; Claude Alwood's parents were John C. Alwood and Francis Bateson. Address: Mrs. Lela Alwood, 1109 East Jefferson St., Clinton, Ill.
- C1<sup>9</sup> Lois Earlene Alwood, b. July 16, 1952, Clinton, Ill.
- C2<sup>9</sup> Kevin Mark Alwood, b. Oct. 3, 1956, Bloomington, McLean Co., Ill.
- C2<sup>7</sup> Velva Mae Lane, b. June 10, 1898, DeWitt Co., Ill; m. 1st. Roy Ford.
- C1<sup>8</sup> Mary Ford, b. Jan. 25, 1920, Ill.; m. Edward Scholl.
- C1<sup>9</sup> Vickie Lynn Scholl.
- C2<sup>9</sup> Kimberly Scholl.

C7<sup>4</sup> SIDNEY CORNELIUS FRUIT

- C2<sup>8</sup> Carol Virginia Ford, b. Dec. 21, 1921, Ill; d. 1934, Ill.
- C3<sup>8</sup> Velva Lorraine Ford, b. Oct. 4, 1923, Ill.; d. 1925, Ill.  
Velva Mae (Lane) Ford, m. 2nd. Otis Williams.
- C4<sup>8</sup> Donald Williams, b. June 1, 1926.
- C5<sup>8</sup> Barbara Williams, b. Feb. 9, 1929, Ill; m. 1st \_\_\_\_\_  
Gervasi.  
C1<sup>9</sup> Mary Michelle Gervasi, b. July 31, 1948,  
Barbara (Williams) Gervasi, m. 2nd. James Bach.  
Address: Mrs. Otis (Velva) Williams, 106 Webster apt,  
Clinton, Ill.
- C2<sup>6</sup> John Porter Lane, m. 2nd. Nellie Lincoln, May 7, 1902, Ill; b. Sept. 2, 1881, Farmer City, Ill; d. July 21, 1966, Clinton; Nellie Lincoln's parents were Franklin Lincoln and Rose (Hadley) Lincoln; Nellie (Lincoln) Lane buried at Woodlawn Cemetery, Clinton, Ill; Nellie (Lincoln) Lane, m. 2nd Gene Williams, who is deceased.
- C3<sup>7</sup> Leonard Omar Lane, b. May 30, 1903, Ill; m. Alvena Theresa Murbach, Feb. 7, 1948; No Children.
- C4<sup>7</sup> Allene Bernadine Lane, b. Mar. 15, 1907, Ill; m. William Sanders, Apr. 16, 1927; Lived at Lincoln, Ill.
- C1<sup>8</sup> Harold Sanders, b. Jan. 9, 1928; m. Dorothy Lawlyer; Lived at Lincoln, Ill.  
C1<sup>9</sup> Debra Lynn Sanders, b. Nov. 1, 1957.  
C2<sup>9</sup> William Boyd Sanders, b. Dec. 9, 1958.  
C3<sup>9</sup> Cynthia Diane Sanders, b. Apr. 11, 1959
- C2<sup>8</sup> Donna Jean Sanders, b. Mar. 22, 1929; m. Lester Sparks; b. July 31, 1925.  
C1<sup>9</sup> Benise Ann Sparks, b. Dec. 29, 1957.
- C3<sup>8</sup> Adron Allen Sanders, b. May 25, 1941; Unmarried.
- C5<sup>7</sup> Franklin Adron Lane, b. Mar. 24, 1909, Ill; m. Janice Scogins, Sept. 2, 1928, Windsor, Ill.; b. June 29, 1907, Wapella, Ill.; d. May 5, 1968, Clinton, Ill.; Janice Scogin's parents were Frank and Amanda (Burger) Scogins.  
Address: Frank Lane, 803 North George St., Clinton, Ill.
- C1<sup>8</sup> Beverly Lane, m. John Lager; Lived at Carbondale, Ill.
- C2<sup>8</sup> Corwin Lane.  
Address: Corwin Lane, 701 East Woodlawn, Clinton, Ill .
- C3<sup>8</sup> Mark Lane of Clinton, Ill.  
Mrs. Frank (Janice) Lane buried at Woodlawn Cemetery ,  
Clinton, Ill.
- C6<sup>7</sup> Lotus Aleta Lane, b. March 14, 1912; m. 1st Ova Dulgare;  
m. 2nd. Ernest Williams; m. 3rd. Paul Gazelle; m. 4th Wilford Gazelle; Lived at Irving, Texas.
- C3<sup>6</sup> Sidney Viola Lane, b. April 25, 1875, Ill; d. 1918; m. John Cahill, Jan. 5, 1899; b. 1875; d. 1918; Buried at Woodlawn Cemetery, Clinton Ill.
- C1<sup>7</sup> Nita Cahill, b. April 9, 1900, Ill; m. Frank Shepherd.  
C1<sup>8</sup> Ernest Shepherd, residing at Detroit, Michigan.  
C2<sup>8</sup> Kenneth Shepherd, deceased.  
C3<sup>8</sup> Edward Shepherd, residing in Harbor Springs, Michigan  
R. R.

C74 SIDNEY CORNELIUS FRUI

- C2<sup>7</sup> Zena Cahill, b. Aug. 4, 1901, Ill; m. Roy Shepherd.  
Address: Mrs. Roy Shepherd, 2914 Abbot Road, East Lansing,  
Michigan.
- C3<sup>7</sup> Cleo (Bud) Cahill, b. Dec. 1903, Ill; m. Hazel Nail in  
Wolf Point, Montana.  
C1<sup>8</sup> Alice Cahill, m. Buddy Berner; They have 4 children.  
Address: Wolf Point, Montana.
- C4<sup>7</sup> Louise Cahill, b. June 17, 1908, Ill; m. Homer Short.  
C1<sup>8</sup> Betty Lou Short, b. March 29, 1927, Ill.; m. Arthur  
Cooper, May 19, 1946; Live at Birkbeck, Ill.  
C1<sup>9</sup> Cynthia Lou Cooper, b. May 31, 1947, Ill; m.  
Daniel W. Brown, June 29, 1968.  
C2<sup>9</sup> Bruce Elwood Cooper, b. June 19, 1948.
- C2<sup>8</sup> Donald Owen Short, b. June 4, 1928, Ill; m. Alice.  
Hissong, Nov. 24, 1963 at Cerro Gordo, Ill.  
Address: 1104 E. Van Buren, Clinton, Ill. 61727  
C1<sup>9</sup> Cheryl Dawn Short, b. Feb. 20, 1965, Ill.  
C2<sup>9</sup> Keith Alan Short, b. Oct. 13, 1966, Ill.
- C3<sup>8</sup> Lois Irene Short, b. July 26, 1933, Ill.; m. Mervin  
Sutter at Nashua, Iowa.  
C1<sup>9</sup> Kathy Irene Sutter, b. March 4, 1957, Ill.  
C2<sup>9</sup> Julie Ann Sutter, b. Jan. 21, 1961, Ill.  
C3<sup>9</sup> Pamela Kay Sutter, b. June 8, 1964, Ill.  
C4<sup>9</sup> Greg Mervin Sutter, b. Nov. 29, 1966, Ill.
- C4<sup>8</sup> Paul Allan Short, b. April 23, 1946, Ill.; Lived at  
Springfield, Ill; m. Diane Hopkins, April 19, 1964,  
Decatur, Ill.
- C5<sup>7</sup> Harriet Cahill, b. June 13, 1912, Ill.; m. Howard Smith, 1951;  
No children.  
Address: 110 Fairview Place, Clinton, Ill.
- C4<sup>6</sup> Eddie Carl Lane, b. Nov. 2, 1879; d. 1931; Killed in a fall by  
I. C. Train (Age 55); m. Mary Eaton, Jan. 25, 1899; b. 1882; d.  
1955; Buried at Woodlawn Cemetery, Clinton, Ill.  
C1<sup>7</sup> Walter C. Lane, m. Evelyn Parker, Dec. 1, 1928.
- C5<sup>6</sup> Infant Son, b. May 18, 1881
- C6<sup>6</sup> Dessie May Lane, b. June 24, 1882, Midland City, Ill; d. Oct. 16,  
1967, Clinton, Ill; m. John W. Raines, Dec. 19, 1899, Clinton, Ill;  
b. Oct. 6, 1871, Leroy, Ill; d. Aug 29 or 30, 1935, Clinton, Ill;  
John Raine's parents were Joshua Raines and Rosa Belle Hadley;  
Dessie Raines and John Raines were buried at Woodlawn Cemetery,  
Clinton, Ill.
- C1<sup>7</sup> Ona Raines, b. Aug. 24, 1900; m. Earl Baugham, Nov 14, 1917.  
Address: Mrs. Earl Baugham, 421 North Grant, Clinton, Ill.  
C1<sup>8</sup> Neva Baugham, b. May 5, 1919; m. 1st Noah McMahon, Jan .  
1937; m. 2nd. Blankenship.  
C1<sup>9</sup> Judith McMahon, b. Apr. 21, 1939; m. Louis  
Barreda.  
C1<sup>10</sup> Suzanne Elizabeth Barreda, b. June 13, 1962.  
Address: Washington D. C.
- C2<sup>9</sup> Dolores Blankinship, b. July 26, 1941; m. W. M.  
Sweet,  
C1<sup>10</sup> Cary Lee Sweet, b. Dec. 21, 1962.

C74 SIDNEY CORNELIUS FRUIT

- Address: Indianapolis, Indiana.
- C3<sup>9</sup> Steve Blankinship, b. Oct. 16, 1952  
 C4<sup>9</sup> Cynthia Blankinship, b. May 29, 1955.
- C2<sup>7</sup> Flyyd (Bud) Raines, b. Nov. 16, 1902; m. Helen Koons.  
 C1<sup>8</sup> Robert Raines, of Clinton, Ill. R. R. 2  
 C1<sup>9</sup> Charles Eugene Raines.  
 C2<sup>9</sup> Carol Ann Raines  
 C3<sup>9</sup> Karen Raines  
 C4<sup>9</sup> Kenneth Raines
- C2<sup>8</sup> Lydia Raines, m. \_\_\_\_\_ Williamson.  
 C1<sup>9</sup> Pamela Williamson, b. Sept. 19, 1946  
 C2<sup>9</sup> Richard Williamson, b. Apr. 16, 1941
- C3<sup>7</sup> Vesta Raines, b. July 24, 1913, Clinton, Ill; d. Jan. 1, 1966, Streator, Ill; m. Fred Adamson, June 13, 1938, South Bend, Indiana.  
 C1<sup>8</sup> Dolores Adamson, b. May 20, 1946.
- C7<sup>6</sup> Cora Bell Lane, b. Aug. 10, 1884; m. Henry Poston, Apr. 24, 1902.  
 C1<sup>7</sup> Gladys Poston, m. \_\_\_\_\_ Kinsilla  
 C2<sup>7</sup> Edward Poston, Buried at Woodlawn Cemetery, Clinton, Ill.
- C8<sup>6</sup> George C. Lane, b. Jan. 17, 1887; m. Leona Dusenberry, Feb. 21, 1906.  
 C1<sup>7</sup> Mildred Lane, Resided at Peoria, Ill.  
 C2<sup>7</sup> Dorothy Lane.  
 George C. Lane m. 2nd. Janet Rollins.  
 C3<sup>7</sup> Danny Lane, Resided at Mechanicsburg, Ill.  
 George C. Lane, 3rd. Edna Noel; b. Nov. 13, 1905.  
 C4<sup>7</sup> Daniel Adron Lane, b. Apr. 30, 1924, Barry, Ill; m. Mary Jane Prior, Apr. 27, 1951, Mechanicsburg, Ill.; b. Jan. 16, 1933, Mt Auburn, Ill; Mary Prior's parents were Virgil Lee Prior Sr. and Jessie Opal Andis.  
 C1<sup>8</sup> Peggy Ann Lane, b. Nov. 20, 1952, Springfield, Ill.  
 C2<sup>8</sup> Georgia Lee Lane, b. Dec. 27, 1957, Springfield, Ill.  
 C3<sup>8</sup> Frank Michael Lane, b. July 25, 1959, Springfield, Ill.
- C9<sup>6</sup> Ralph (Pat) Duie Lane, b. Jan. 7, 1893, DeWitt Co., Ill; d. Feb. 6, 1961; m. Cora Taylor.  
 C1<sup>7</sup> Raymond Lane, Resided at 1005 Portland Avenue, Minneapolis, Minn.  
 Ralph (Pat) Duie Lane, m. 2nd Ruth Phares, Feb. 6, 1921 or Apr. 26, 1924; b. 1898;  
 Both buried at Woodlawn Cemetery, Clinton, Ill.
- C7<sup>4</sup> Sidney Cornelius (Fruit) Lane, m. 2nd Elihu or Elisa Lane, Oct. 8, 1852.  
 (Might be nephew of 1st husband Elihu Lane)  
 C1<sup>7</sup> Sam Lane.  
 C2<sup>5</sup> Margaret (Aunt Mary ) Ann Lane, b. Feb. 9, 1854, Waynesville, Ill.; d. Jan. 12, 1934, Sparks, Oklahoma; Buried beside her son, Guy, at Sparks, Oklahoma Cemetery; m. William Bedkin, Mar. 2, 1882, Clinton, Ill.

C7<sup>4</sup> SIDNEY CORNELIUS FRUIT

- C1<sup>6</sup> Gertrude Bodkin, d. 2 years old.  
 C2<sup>6</sup> Guy Bodkin, Buried at Sparks, Oklahoma.  
 C3<sup>6</sup> Jessie Bodkin, m. J. A. Curtis.  
 C3<sup>5</sup> Martha Melvina Lane, b. Feb. 9, 1954, Ill.; Buried at Woodlawn Cemetery, Clinton, Ill.; Louis McNeil, Dec. 28, 1886.  
 C1<sup>6</sup> Jesse L. McNeil, b. Apr. 24, 1890, Kenney, Ill; d. Aug. 19, 1959, Decatur, Ill; m. Nellie E. Weikle, 1911, Kenney, Ill. b. Apr. 23, 1890, DeWitt Co., Ill; Her parents were Frank and Emma (Ludwick) Weikle; Nellie E. McNeil, d. Feb. 20, 1966, Clinton, Ill.; Both buried at Woodlawn Cemetery, Clinton, Ill.  
 C1<sup>7</sup> Wilma Jessie McNeil, d. Aug. 8, 1928; Clinton, Ill; Buried at Woodlawn Cemetery, Clinton, Ill;  
 Jesse L. McNeil lived at Decatur, Ill.  
 C2<sup>6</sup> William (Will) McNeil, b. Sept. 22, 1888; d. May 14, 1927, Chicago, Ill.; Buried at Woodlawn Cemetery, Clinton, Ill; By the side of his daughter; m. Gertrude Henson, April 15, 1915; Gertrude Henson's father was Abe Henson of Whitehall, Ill.; Buried at Woodlawn Cemetery, Clinton, Ill; Gertrude (Henson) McNeil, b. 1897, Midland, Ill; d. June 16, 1927, Chicago, Ill.  
 C1<sup>7</sup> Betty Rose McNeil, b. d. 1920, Buried at Woodlawn Cemetery, Clinton, Ill.  
 C2<sup>7</sup> Glen McNeil  
 C3<sup>7</sup> Mary Alice McNeil, Lived at Chicago, Ill.  
 C3<sup>6</sup> Annabelle McNeil, b. Nov. 23, 1895, Decatur, Ill; d. Feb. 14, 1929, Visalia, Calif.; Buried in Calif; m. Jesse Thompson, June 7, 1919 of Cedarville, Kansas; Four children were born to this union.  
 C4<sup>5</sup> Martha Melvina (Lane) McNeil, m. Mr. Henry Minton, 1924, Kenney, Ill .  
 C4<sup>5</sup> Jim (Buck) Lane, m. Rosa Flood (Her second marriage), Mar. 22, 1888; Rosa Flood's parents were Peter Jones and Armadella McEntire.  
 C5<sup>5</sup> Neil Lane, b. 1865; d. Oct. 14, 1940, Los Angeles, Calif; Buried at Calif.  
 C6<sup>5</sup> Calvin Lane, b. 1859, Rock Creek, Ill; d. 1937, Galena, Kansas.  
 C1<sup>6</sup> Calvin Lane, Buried at Galena, Kansas.

C74 SABILLA CORNELIUS FRUIT

Reference: Obituary of Lloyd Peters found in Kenney Gazette of Kenney, Ill.; dated 1959, Oscar Cromwell's scrap books, Kenney, Ill. R. R. 1.

Obituary of Mrs. Will McNeal (Gertrude Henson) found in Kenney Gazette of Kenney, Ill., dated June 1927, scrap books of Oscar Cromwell, Kenney, Ill. 1.

Mrs. Melvina McNeal received a letter on Oct. 1940 announcing that her brother, Neal, died Oct. 14, 1940, in Los Angeles, Calif., found in Kenney Gazette dated October 1940, Oscar Cromwell's scrap books, Kenney, Ill, R. R. 1.

Obituary of John Will McNeal found in Kenney Gazette of Kenney, Ill, dated July 1927, Oscar Cromwell's scrap books, Kenney, Ill, R. R. 1 .

Obituary of Mrs. Jesse Thompson (Annabelle McNeal) found in Kenney Gazette of Kenney, Ill., dated Feb. 1929, Oscar Cromwell's scrap book, Kenney, Ill., R. R. 1.

Obituary of Mrs. Mary Bodkin (Mary Lane) found in Kenney Gazette of Kenney, Ill., dated Jan. 1934, Oscar Cromwell's scrap books, Kenney, Ill. R. R. 1.

Writeup on John Porter Lane, 403 East Washington St., Clinton, Ill., found in Clinton Journal, dated October 1962, giving names and dates of his family.

Elihu Lane Estate Papers filed February 1853 found in Clinton Court House, DeWitt County, Clinton, Ill., given to the writer to copy by Fern(Lane) Briggs, 6959 South Paxton, Chicago 49, Illinois.

Pictures of Sidney Cornelius (Fruit) Lane and children were given me by Dessie (Lane) Raines, 421 North Grant St., Clinton, Ill.

Interview with Mrs. Allene Bernadine (Lane) Sanders, Kenney, Ill., with family records of her family.

Obituary of Ralph Lane found in 1961 Newspaper clipping, which was found in Oscar Cromwell's scrap book.

Interview with Dessie (Lane) Raines who owns the Bible records of Adron Lane and Huldah (Jenkins) Lane family - Printed 1843- Published by D. Fanshaw for the American Bible Society- Sidney Cornelius (Fruit) Lane and Elihu Lane Family listed in the Bible with births, deaths and marriages- Also Sidney's parents are listed in this Bible with their birth dates - Address: Dessie (Lane) Raines, 421 North Grant St., Clinton, Ill.

Letters from Fern (Lane) Briggs with family records and Fruit data from DeWitt County Historys - Address: Fern L. Briggs, 6957 South Paxton Ave., Chicago 49, Ill.

C74 SIDNEY CORNELIUS FRUIT

Marriage Records of the Lane family copied by Fern (Lane) Briggs from Marriage Book at Clinton, Illinois Court House sent to the writer, Marie Rybolt.

Rock Creek Tombstone Inscriptions of Cemetery, Waynesville, Ill., listed as : Sidney Cornelius (Fruit) Lane, Elihu Lane, children, Margaret A. Lane, Ezekial Fruit Lane, Elizabeth Jane (Lane) Winkle and Thomas Fruit Lane.

Family group sheet of Clarence Otto Lane and Clara Isabell Tucker copied by the writer from Fern (Lane ) Briggs records.

Woodlawn Cemetery Tombstone Inscriptions of Adron Lane family listed as : Adron Lane, wife, Hudlah Jenkins, Ralph D. Lane, wife, Ruth A. Lane, Charles P. Lane, wife, Nellie Lane, daughter, Lydia Lane, Isabell Lane, wife of Clarence O. Lane, Eddie C. Lane, wife, Mary Lane, John W. Raines, husband of Dessie Lane, Cora F. Lane, wife of J. P. Lnae, Jesse L. McNeil, son of Martha Melvina (Lane) and Louis McNeil, wife, Nellie E. McNeil, daughter, Wilma J. McNeil.

Family group sheets of Lane family copied by writer from Fern Briggs records.

Interview with Mr. and Mrs. Glen Rees (Nova Lane) and family records. Address: Mr. and Mrs. Glen Rees, Clinton, Ill., R. R.

Death record of Sidney Cornelius (Fruit) Lane at Clinton, Ill, DeWitt County Court House.

Marriage record license at Clinton, Ill, DeWitt County Court House of Elizabeth Jane Lane and George Winkle.

Marriage record at Clinton, Ill, DeWitt County Court House of John Tillman Lane and Rosanna Pollock..

Another marriage record of John Porter Lane and Cora Francis Anderson.

Interview with Velva Mae Lane (Mrs. Otis Williams) of Weldon, Ill. R. R.

Family records of Adrian Eugene Lane and Jeanette Marjorie Top given to Fern Lane Briggs by Jan Lane, 7803 South Gregier St., Chicago, Ill.

Family records of Floyd Mae Lane and Leona Ruth Deland given to Fern Lane Briggs. Address: Mrs. Leona Lane, R. F. D. 1. Weldon, Ill.

Family records of Robert Dwain Dalton and Ellen Elaine Burton given to Fern Lane Briggs. Address: Farmer City, Ill., R. R.



C74 SIDNEY CORNELIUS FRUIT

Family records of Jackie Earl Burton and Florence Burton given to Fern Lane Briggs. Address: Mansfield, Ill., Box 234.

Family records of Clarence Andrew Burton and Betty Lou Woolridge given to Fern Lane Briggs. Address: Leroy, Ill., R. R.

Family records of James Willard Brand and Marilyn Kaye Burton given to Fern Lane Briggs. Address: 618 South Hill St., Oceanside, Calif.

Family records of Dessie (Lane) Raines given to Writer (Marie Rybolt) Address: 424 North Maple St., Clinton, Ill.

Family records of Mr. and Mrs. Robert Barkey given to writer. Address: Mrs. Lucille Barkey, 862 Wentworth St., Calument City, Ill.

Obituary of Jimmie R. Briggs found in Clinton, Illinois Journal dated March 3, 1966.

Obituary of Mrs. Vesta (Raines) Adamson found in Clinton Illinois Journal dated Jan. 3, 1965.

Obituary of Mrs. Jesse L. (Nellie Weikle) McNeil found in Decatur Illinois, Decatur Herald Newspaper dated Feb. 21, 1965.

Plate Picture of the Lane Coat of Arms given the writer by Fern (Lane) Briggs, 8342 South Paxton St., Chicago, Illinois 60617.

Obituary of Wilbur A. (Mike) Lane found in Clinton, Illinois Journal dated May 31, 1967.

Obituary of Glen (Fat) Rees found in Clinton, Illinois Journal dated Dec. 23, 1968.

Obituary of Mrs. Janice Lane found in Clinton, Illinois Journal dated May 6, 1968.

Telephone call to Mrs. Otis (Velva) Williams gave information on her family.

Letter from Mrs. Floyd (Bud) Raines gave information on her family.

Letter from Miss Mamie Hall giving information on Allie Lane and Mose K. Bowles family. Address: Mamie Hall, R. R. 1, Clinton, Ill., 61727

Letter from Mrs. Homer Short (Louise Cahill) giving information of Viola (Lane ) Cahill and John Cahill family  
Address: Mrs. Homer Short, Wapella, Ill.

Obituary of Wilma Jessie McNeil found in Kenney Gazette of Kenney, Ill. dated August 1928, Oscar Cromwell's scrap books, Kenney, Ill., R.R. 1.

C84 EDMUND WEBBER FRUIT

Picture fo Edmund Webber Fruit Generation

A reunion was the occasion and it was taken on September 12, 1894 at Past Time Park. Harry M. Fruit and Mamie Hall gave the names of the 42 descendants present at the Reunion of the Family to the writer.

The 1st. front row.

Clementine Cecil Fruit, Effie Elizabeth (Bessie) Fruit, Elsie Edna Fruit, William Wilcox (Doc) Barnett, Frederick M. (Fred) Barnett, Rose C. Fruit, Arthur Barnett, Charlie Cleveland Fruit, Harry M. (Buster) Fruit, Charles Barnett, Floyd Barnett, and James W. (Jim) Barnett.

The 2nd. sitting row.

Mary Elizabeth (Fruit) Barnett, Infant, Luke T. Barnett, Edmund Webber Fruit, Infant, Edmund Welton Clark, Isabelle (Blue) Fruit, Sidney C. (Fruit) Barnett, John A. Barnett, Mamie (Barnett) Bartley, and Derald Bartley.

The 3rd. standing row.

Laura Mabel Fruit, Arthur Welton Fruit, Ella Josephine (Squier) Fruit, holding Infant, Edmund William Fruit, Benoni Clark, holding Mary Elizabeth Clark, Laura B. Fruit, James Abner Fruit, Sarah Jane (Stoutenborough) Fruit, Garret E. Fruit, Alberta Rozell (Tee) Barnett, Otha F. Barnett, Dave Bartley, George Barnett, Etha (Effie) (Barnett) Hall, holding Edmund Hall, John Barnett, Knoch Hall, and Harold Hall.

The child in the buggy is Laura B. Barnett, daughter of Sidney (Fruit) Barnett and John Barnett.

The Old Past Time Park was located North East of Kenney, Illinois.

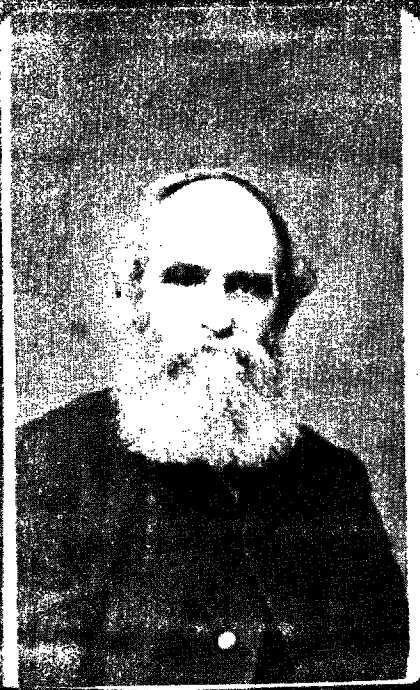

Edmund Webber Fruit  
b. 21 Sept. 1823  
d. 7 Aug. 1907

Mrs. E. W. Fruit  
(~~Elizabeth Boyd~~ or  
Sarah or Susan Blue).

(Both pictures taken by F. O. Pease, Clinton, Ill.)



Mrs. E. W. Fruit  
Isabelle Blue

Mrs. E. W. Fruit  
(Sarah or Susan Blue or  
~~Elizabeth Boyd~~).

(Both pictures taken by F. O. Pease, Clinton, Ill.)

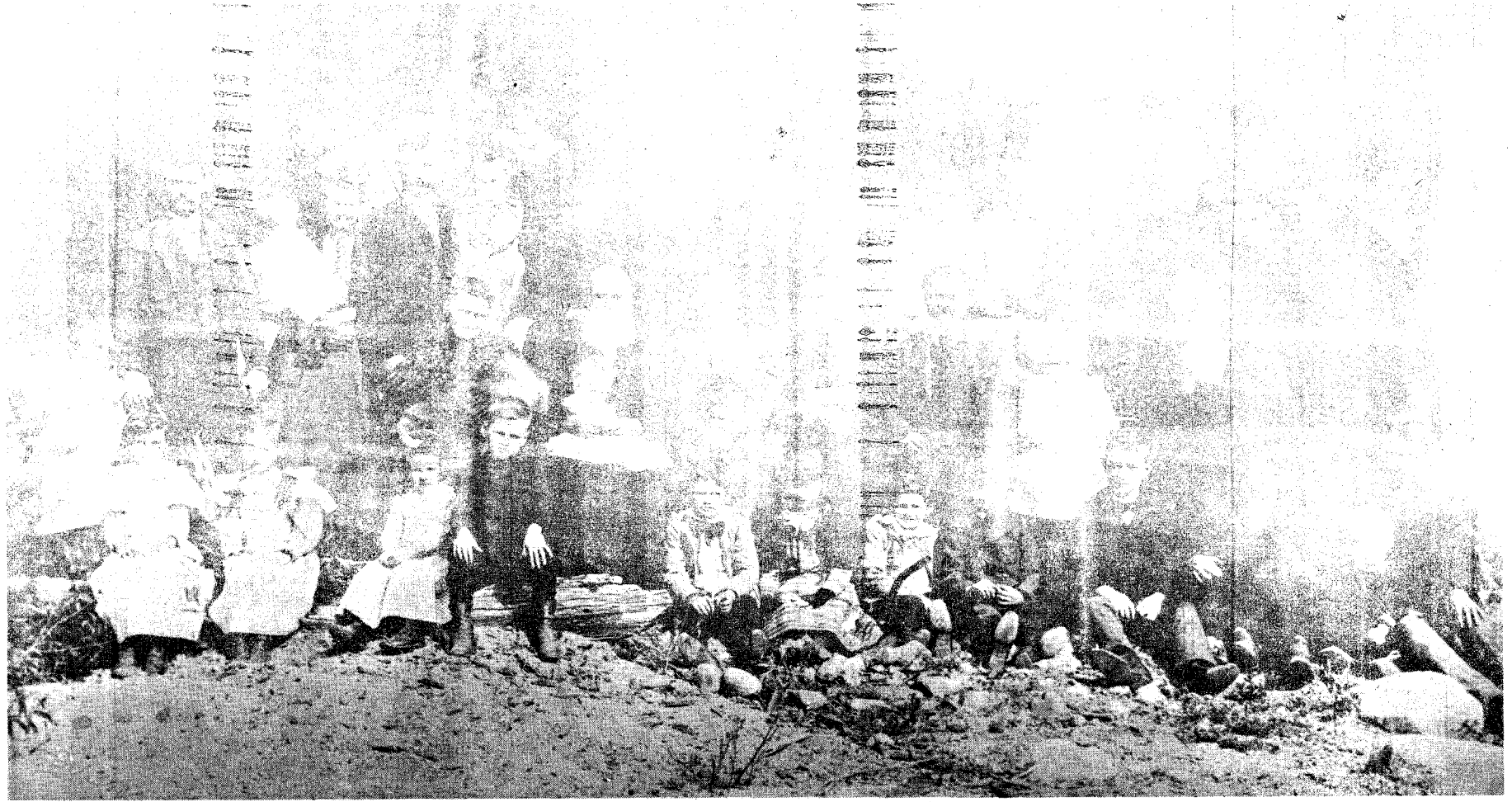

C8<sup>4</sup> EDMUND WEBBER FRUIT

Edmund Webber Fruit, the son of Thomas Clark Fruit and Elizabeth (Boyd) Fruit, was born in Christian County, Kentucky, September 21, 1823. He was the eighth child in order of birth from a family of 11 children. His only education was 3 months a year at log school houses. The family moved to Illinois in 1834 where he helped his father until he was about 20 years old.

He purchased his first tract of land (40 acres) by trading a horse for the land. This was the beginning to great numbers of farms which he now owns. There was no way to fence land at that time so he made rails and fenced his small farm.

He visited in Kentucky in 1844 with an elder brother and was married to Elizabeth Boyd of Christian County, Kentucky on March 5, 1845. Elizabeth Boyd was born June 27, 1827 in Kentucky and died August 27, 1856 near Kenney, Illinois. She was the daughter of Abner Boyd and Annie (Palmer) Boyd of Kentucky. She was buried at Tunbridge Cemetery, Kenney, Illinois, where many of the early Fruits were buried.

After their marriage, they moved back to Illinois in 1846 and built a house (made of logs) and he made his own furniture, which was needed in pioneer days. This cabin he used until 1858, when he built a frame house, in which he resided until 1891. Five children were born of the first marriage namely: Phoebe A., Sidney J., James A., Mary A. and William T.

After his first wife died, he married Sarah Elizabeth Blue on November 5, 1857 and she died April 20, 1873. She was buried at the Baptist Cemetery, Kenney, Illinois where the rest of the family was buried. Sarah Elizabeth Blue's parents were Uriah Blue and Jemina Blue of DeWitt County, Illinois. By this marriage there were three children namely: Arthur, Laura B., and Charles T., who died in infancy.

C8<sup>4</sup> EDMUND WEBBER FRUIT

After his second wife died, he was then married to Susan E. Blue on November 4, 1873 who died January 16, 1880 and is buried at Baptist Cemetery, Kenney, Illinois. There were no children to this marriage. Susan Blue was a cousin of Sarah Elizabeth Blue.

Edmund Webber Fruit married Isabelle Blue on November 4, 1880 near Kenney, Illinois. Isabelle Blue's parents were Garrett Blue and Sarah Ann Blue, who were also buried at Baptist Cemetery, Kenney, Illinois. Isabelle Blue and Susan E. Blue were sisters and natives of Hampshire County, West Virginia.

In 1891 Edmund Webber Fruit and Isabelle Blue moved to a farm (171 Acres in Section 17 of Tunbridge Township, DeWitt County, Illinois) located on edge of the town limit of Kenney, Illinois. Then he lived there until he died August 7, 1907 and he was buried at the Baptist Cemetery, Kenney, Illinois near his three wives who preceded him in death. Isabelle died Sept. 16, 1906, Kenney, Ill.

Edmund Webber Fruit has owned more than 2000 Acres of farmland and he has been a wealthy man since he was a successful farmer and stock raiser.

During the cyclone of 1883 and the Kenney fire of 1889, he gave to ones who were heavy losers. He started the ball rolling and built the first new brick building after the fire, which started others to building. In his religious faith he was a Universalist and attended Church at the Baptist Church, east of Kenney, Illinois. Among his neighbors and friends he was recognized as a man of rare foresight and open-handed charity. His ambition and highest aim in life was to be a successful and independent farmer, and well did he succeed to that position. He was always known to everybody as "Uncle Doe", which was his nickname during his lifetime.

Reference: Portrait and Biographical of DeWitt and Piatt Counties, Ill.

Copyrighted by Chapman Brothers, 1885, page 251 and 252.

C84 EDMUND WEBBER FRUIT

Obituary of Edmund Webber Fruit found in Newspaper Clipping dated August 8, 1907. (The writer has this copy)

History of DeWitt County, Illinois, Volume 11, paper 109 and 110, Published by Pioneer Publishing Company of Chicago, Ill., 1910.

History of DeWitt County, Illinois, Published by W. R. Brink and Co., Philadelphia, Penn; Corresponding Office, Edwardsville, Ill, 1882, page 243 and 251.

1850 Census of DeWitt Co., Ill., page 412, names E. W. Fruit, Elizabeth his wife and two children Phoebe and Sidney born in Ky. and Ill.

WILL OF EDMUND WEBBER FRUIT

Clinton, Illinois, Aug. 31, 1903

I, Edmund W. Fruit of Kenney, Illinois, being of sound mind and memory do hereby make, publish and declare the following to be my last Will and Testament.

FIRST: It is my will that all my just debts be fully and promptly paid out of my personal property.

SECOND: I hereby devise and bequeath unto my wife, for and during her natural life, the West  $\frac{1}{2}$  of the North-West Quarter Section 15 (being about 77 acres) and all that I own in Section 16 (being about 17 acres), both of said Sections being in Township 19 North Range One East of the 3rd P.M. DeWitt County, Illinois. At the death of my wife my executors hereinafter named shall sell said premises at such price and on such terms as they may think best, and shall execute deeds of conveyance therefor and shall divide the proceeds arising from such sale among my heirs according to the law of descent of personal property in Illinois. I also bequeath unto my wife Seven Thousand Dollars (\$7000.00)

in money to be paid to her by my executors within three month after my death. I also bequeath to my said wife all of the household and kitchen furniture in our home and everything else that is contained therein and used by us at the time of my death. I hereby also direct that my wife shall have two horses and two cows all to be of her choice and selected by her and I also devise and bequeath unto her our phaeton and a new set of single buggy harness. If there be no good harness on hand, my executors shall buy one set and pay for the same. All of the personal property herein devised to my wife that remains at her death shall be equally divided among my heirs then living.

THIRD: I hereby devise and bequeath unto my daughter Sidney J. Barnett and to the heirs of her body the following described real estate in Town 20 North Range One East of the 3rd. P.M. DeWitt County, Illinois, to-wit: All of the land that I own in Section 28 being about 240 acres and all that I own in Sections 31 and 32, being about 180 acres. I also devise to her and to the heirs of her body 15 acres off of the North end of the West  $\frac{1}{2}$  of the North-East  $\frac{1}{4}$  of Section 14 Town 19 North in the Range, County and State aforesaid. I also devise to my said daughter and to the heirs of her body the South  $\frac{1}{3}$  of Lot three of Block 19 of the West Addition to Kenney, Illinois.

FOURTH: I hereby devise unto my son James A. Fruit and to the heirs of his body the following described real estate in Town 19 North Range One East of the 3rd. P.M. DeWitt County, Illinois, to-wit: The East  $\frac{1}{2}$  of the South-west  $\frac{1}{4}$  and the West  $\frac{1}{2}$  of the South-east  $\frac{1}{4}$  of Section 22. The North  $\frac{1}{2}$  of the North-west  $\frac{1}{4}$  (reserving 20 feet off of the North side thereof to be used at the pleasure of any and all of my devisees in this will); also the South-west  $\frac{1}{4}$  of the North-west  $\frac{1}{4}$ , both of said last two tracts being in Section 27; also the South-east  $\frac{1}{4}$  of Section 28 also 20 acres off of the East side of the South-west  $\frac{1}{4}$  of Section 28.



I also devise unto my said son and the heirs of his body the South  $\frac{1}{2}$  of the West  $\frac{1}{2}$  of the West  $\frac{1}{2}$  of the South-west  $\frac{1}{4}$  of Section 18 Town 19 North Range Two East of the 3rd P.M. DeWitt County, Illinois. Also the South  $\frac{1}{3}$  of Lot One Block 20 in the West Addition to Kenney, Illinois.

FIFTH: I hereby devise and bequeath unto my daughter Mary E. Barnett and to the heirs of her body the following described real estate in Town 19 North Range One East of the 3rd. P.M. DeWitt County, Illinois: to-wit: The East  $\frac{1}{4}$  of Section 14 (except 23 acres off of the North end thereof). Also the North-east  $\frac{1}{4}$  of the North-east  $\frac{1}{4}$  of Section 23. Also the North-east  $\frac{1}{4}$  of Section 28. Also the South-west  $\frac{1}{4}$  of Section 28 (except 20 acres off the East side thereof. I also devise and bequeath unto my said daughter Mary E. Barnett and to the heirs of her body Lots One and Four in Block 3 of Fruit's addition to Kenney, Ill.

SIXTH: I hereby devise and bequeath unto my son Arthur W. Fruit and the heirs of his body the following described real estate in Town 19 North Range One East of the 3rd .P.M. DeWitt County, Illinois, to-wit: The North-east  $\frac{1}{4}$  of Section 27, reserving the use of 20 feet off of the full North end thereof for travel by and at the pleasure of any and all of the devisees in this will. Also the West  $\frac{1}{2}$  of the South-west  $\frac{1}{4}$  of the North-west  $\frac{1}{4}$  of Section 26. Also the South-east  $\frac{1}{4}$  of Section 26. Also the East  $\frac{1}{2}$  of the South-west  $\frac{1}{4}$  of Section 26. Also 64 acres off of the West side of the South-west  $\frac{1}{4}$  of Section 25. Also 20 acres off of the North end of what I now own of the East  $\frac{1}{2}$  of the North-east  $\frac{1}{4}$  of Section 14. I also devise and bequeath unto my said son Arthur W. Fruit and the heirs of his body, the North  $\frac{1}{3}$  of Lot One Block 20 in the West Addition to Kenney, Illinois.

SEVENTH: I hereby devise and bequeath unto my daughter Laura B. Clark and to the heirs of her body the following described real estate in Township 19

C8<sup>4</sup> EDMUND WEBBER FRUIT

North Range One East of the 3rd. P.M. DeWitt County, Illinois, to-wit: The North  $\frac{1}{2}$  of the North-west  $\frac{1}{4}$  and the North-west  $\frac{1}{4}$  of the North-east  $\frac{1}{4}$  of Section 26, reserving the use of 20 feet off of the full North end of both of said tracts to be used for travel by and at the pleasure of any and all the devisees in this will. Also the East  $\frac{1}{2}$  of the South-west  $\frac{1}{4}$  of the North-west  $\frac{1}{4}$  of Section 22. Also the East  $\frac{1}{2}$  of the North-west  $\frac{1}{4}$  of Section 8. Also the South-east  $\frac{1}{4}$  of the South-west  $\frac{1}{4}$  of Section 5. Also the East  $\frac{1}{2}$  of the North-west  $\frac{1}{4}$  of Section 15. I also devise unto my said daughter Laura B. Clark and to the heirs of her body the North  $\frac{1}{2}$  of the West  $\frac{1}{2}$  of the West  $\frac{1}{2}$  of the South-west  $\frac{1}{4}$  of Section 18 Township 19 North Range 2 East of the 3rd. P.M. DeWitt County, Illinois. Also the center  $\frac{1}{3}$  of Lot One in Block 20 in West Addition to Kenney, Illinois.

EIGHTH: I hereby direct that all of the personal property and the proceeds arising from the sale thereof left and remaining after the payment of all specific legacies of money herein, and the payment of all claims against my estate, the costs and expenses of administration thereof shall be, by my executors hereinafter named, paid to, and divided between my widow and my lawful heirs according to the laws of descent and distribution of personal property, of this State.

LASTLY: I hereby nominate and appoint my two sons, James A. Fruit and Arthur W. Fruit, exectors of this my last will and testament, requesting that they be permitted to act as such without being required to give any bond.

In witness whereof I have hereunto to set my hand and affixed my seal the and year first above written.

Edmund W. Fruit, (SEAL)

Clinton, Illinois, August 31, 1903.

In the presence of each other and in the presence of and at the request of

CS<sup>4</sup> EDMUND WEBBER FRUIT

Edmund W. Fruit, we have hereunto affixed our signatures as witnesses to his execution of the above instrument which, at the time of execution the same he declared to us to be his Last Will and Testament. We further certify that we believe at the time he executed the same he was of sound mind and memory, free from restraint and under no undue influence.

John Killough

Myrtle B. Kirk

George K. Ingham

The above will is recorded in Will Record 3, page 209.

OATH

Oath of James A. Fruit and Arthur W. Fruit filed Sept. 7, 1907 and recorded in Executors Record 3, page 203.

LETTERS TESTAMENTARY:

Letters Testamentary dated Sept. 7, 1907, issued to James A. Fruit and Arthur W. Fruit and recorded in Executors Record 3, page 203; bond having been waived by the will.

PROOF OF HEIRSHIP: Filed Sept. 7, 1907

Arthur W. Fruit appearing in open Court testified as follows: that Edmund W. Fruit late of Tunbridge Township, DeWitt County, Illinois, deceased, was, in his lifetime married four times.

That by his first wife (who is not now living) there were born to the said Edmund W. Fruit the following named children, to-wit: James A. Fruit and Mary E. Barnett, both of whom are still living, Also Phoebe Fruit who died at the age of about 5 or 6 years and also William Fruit who died at the age of about 2 months. Also Sidney J. Barnett who died in the month of July A. D. 1906 leaving her surviving, her husband, John A. Barnett who is still living, and the following named children, all of who are still living, to-wit:

CS<sup>4</sup> EDMUND WEBBER FRUIT

Otho F. Barnett	Alberta R. Barnett,	Arthur Barnett,
Maimie Bartley,	Charles Barnett,	Etha Bowles.
John Barnett, Jr.	Frederick M. Barnett,	

Affiant further says that by his second wife there were born to the said Edmund W. Fruit the following named children, to-wit: Arthur W. Fruit and Laura B. Clark, both of whom are now living and Charles Fruit, who died at the age of about 2 years.

Affiant further says that there were no children born to the said Edmund W. Fruit by either his third or fourth wives. That all of the said four wives of the said deceased died before the date of the death of the said Edmund W. Fruit, deceased, and the above named James A. Fruit, Mary E. Barnett, Arthur W. Fruit, Laura B. Clark and the above named heirs at law and children of the said Sidney J. Barnett, deceased, are the only heirs at law of the said Edmund W. Fruit, deceased, and further affiant saith not.

Subscribed and sworn.

Arthur W. Fruit

Marked "Approved 10/5/07, Fred C. Hill, Co. Judge/"

Reference: The above will is recorded in Will Record 3, page 209, at County Clerk's Office at Clinton Court House, DeWitt County, Clinton, Ill. The writer has a copy of Edmund Webber Fruit's will which was copied in this book--stating the children and grandchildren names and the four wives.



John A. Barnett

Sidney Jane Fruit

C8<sup>4</sup> EDMUND WEBBER FRUIT

- C8<sup>4</sup> Edmund Webber Fruit, b. Sept. 21, 1823, Christian Co., Ky.; (83y.10m.16d) d. Aug. 7, 1907, Kenney, Ill.; m. Elizabeth Boyd in Christian Co., Ky., on March 6, 1845; b. June 27, 1827, Ky.; d. Aug. 27, 1856, Kenney, Ill.; Buried at Tunbridge Cemetery, Kenney, Ill.; Elizabeth Boyd's parents were Abner Boyd and Annie (Palmer) Boyd; Elizabeth Boyd was the neice of Elizabeth and Polly Underwood; Edmund was nicknamed "Doc" ; Edmund Webber Fruit was buried at Old Baptist Cemetery, Kenney, Ill., beside his other three wives.
- C1<sup>5</sup> Phoebe A. Fruit, b. May 26, 1846, Christian Co., Ky.; d. Nov. 15, 1851, (5y.5m.19d) Kenney, Ill.; Buried at Tunbridge Cemetery, Kenney, Ill.
- C2<sup>5</sup> Sidney J. Fruit, b. Sept. 4, 1848, Kenney, Ill.; d. July 18, 1906, Hallsville, Ill.; m. John A. Barnett, Sept. 24, 1868, Kenney, Ill.; b. Nov. 2, 1842, Concord, Gurney Co., Ohio; d. Apr. 1, 1928, Hallsville, Ill. (85y.4m.29d) John A. Barnett's parents were Valentine Barnett and Barbara Ann (Smith) Barnett; Sidney J. (Fruit) Barnett and John A. Barnett were both buried at McClimans Cemetery, Hallsville, Ill.
- C1<sup>6</sup> Otha F. Barnett, b. 1869, Hallsville, Ill.; d. Apr. 8, 1852; m. Georgia Waller; Resided at Sharon, Ohio; Parents were Cyrus Ashborn Waller and Jane (Cooper)Waller; Otha Barnett and Georgia (Waller) Barnett buried at McClimans Cemetery, Hallsville, Ill.
- C1<sup>7</sup> Veta Barnett, b. Jan. 1, 1900; Unmarried; Buried at McCliman's Cemetery, Hallsville, Ill.
- C2<sup>7</sup> Sidney Barnett, m. twice; m. 2nd. Jack Cook.
- C1<sup>8</sup> Jack Cook, Jr.  
Address: Mrs. Sidney Cook, Louisville, Ky.
- C3<sup>7</sup> Frederick Barnett, b. July, 15, Deceased; d. 1935 or 1936.
- C2<sup>6</sup> Mamie Barnett, b. Nov. 9, 1871, Hallsville, Ill; d. Sept. 10, 1960, Hallsville, Ill; m. Dave Bartley, Oct. 24, 1890; b. July 26, 1866, Hallsville, Ill.; d. Nov. 1941; Dave Bartley's parents were John Bartley and Nancy Bartley, Both buried at McClimans Cemetery, Hallsville, Ill.

C8<sup>4</sup> EDMUND WEBBER FRUIT

C1<sup>7</sup> Derald Bartley, b. Sept. 25, 1892; Unmarried; d. May 3, 1969, Clinton, Ill.

C2<sup>7</sup> Viva Bartley, b. Aug. 9, 1895; d. Sept. 13, 1930; m. Harry Swam.

C1<sup>8</sup> Barley Swam, b. Aug. 7.

C3<sup>7</sup> Nita Bartley, b. July 7, 1901; m. Tom L. Johnson.

C1<sup>8</sup> David Johnson

C2<sup>8</sup> Tom Johnson

C4<sup>7</sup> John Bartley, b. Apr. 1, 1905; d. Dec. 18, 1906.

C3<sup>6</sup> Etha (Effie) Barnett, b. May 21, 1873, Kansas; d. Feb. 25, 1944, LaSalle, Ill; m. 1st Enoch Hall, March 13, 1892, b. Jan. 14, 1872, Barnett Township, DeWitt Co., Ill.; d. Oct. 17, 1896, Ill.; Buried at Woodlawn Cemetery, Clinton, Ill; Enoch Hall's parents were Thomas Dixon Hall and Lucy Ann Thornley.

Twins {  
{  
{

C1<sup>7</sup> Harold Hall, b. Sept. 22, 1892, Ill. d. Nov. 30, 1896, Ill; Buried at Woodlawn Cemetery, Clinton, Ill.

C2<sup>7</sup> Edna May Hall, b. Sept. 22, 1892, Ill.; d. Jan. 22, 1894, Ill; Buried at Woodlawn Cemetery, Clinton, Ill.

C3<sup>7</sup> Edmund Hall, b. June 21, 1894, Barnett Township, DeWitt County, Ill.; m. 1st Lucille Hatfield; m. 3rd. Leota Limback, July 3, 1953. Address. Mr. Edmund Hall, Hartville, Mo. Star Route.

C1<sup>8</sup> Joyce Lucille Hall, b. July 10, 1927; m. John Dixon.

Address: Mrs. John Dixon, Longbeach, California

C1<sup>9</sup> Joyce Dixon

C2<sup>9</sup> Jona Dixon

C4<sup>7</sup> Mamie Hall, b. Dec. 31, 1895, Halls-ville, Ill; Unmarried. (R. R. 1, 61727) Address: Mamie Hall, Halls-ville, Ill.

Etha (Effie) (Barnett) Hall, m. 2nd. Moses K. Bowles; Resided at Bloomington, Ill. Children of 2nd. marriage.

C5<sup>7</sup> Laura Moselle Bowles, b. July 12, 1898; m. Vincent Byrnes; Address: 236 La Harpe St., La Salle, Ill. 61301

C84 EDMUND WEBBER FRUIT

- C6<sup>7</sup> C1<sup>8</sup> Patrica Ann Byrnes, b. Oct. 19.  
John Franklin Bowles, b. Nov. 20,  
1903; d. July 25, 1964, Hallsville,  
Illinois, Nursing Home.
- C7<sup>7</sup> Etha Mae Bowles, b. 1905; d. 1905.
- C8<sup>7</sup> Mary Isabelle Bowles, b. Oct. 5,  
1913; Resided at South Gate, Calif.
- C9<sup>7</sup> Marjorie Roselle Bowles, b. Apr.  
15, 1915; m. Robert Foley.  
Address: LaSalle, Ill., 1690 Crosat  
St., 61301.
- C1<sup>8</sup> Mary Margery Foley.
- C2<sup>8</sup> Robert Junior Foley
- C3<sup>8</sup> Julie Mae Foley
- C4<sup>6</sup> Laura B. Barnett, b. 1876, Hallsville,  
DeWitt Co., Ill.; d. 1904.
- C5<sup>6</sup> Albert (Tee) Barnett, b. Mar. 3, 1878,  
Hallsville, Ill.; d. Jan. 30, 1952; Un-  
married. (died Hallsville, Ill)
- C6<sup>6</sup> John Barnett, b. Mar. 28, 1880, Halls-  
ville, Ill.; d. Sept. 21, 1954, Halls-  
ville, Ill.; m. Meyrl Duff, June 30, 1900  
Hallsville, Ill.; b. July 23, 1883, Clarion  
Iowa; Both buried at McClimans Cemetery,  
Hallsville, Ill.; Meyrl Duff's parents  
were Harry and Sarah (Bartley) Duff;  
Meyrl Barnett, d. May 2, 1965, Decatur,  
Ill.; Resided at Maroa and Mt Zion, Ill.
- C1<sup>7</sup> Duff Craig Barnett, m. Helen  
Shepherd; No children; Lived at  
Decatur, Ill.
- C2<sup>7</sup> Dale Barnett, m. 3 times; Lived  
at Macon, Ill.
- C3<sup>7</sup> Donna Marie Barnett, m. Carl  
Mintler; No children; Lived at  
Mt. Zion, Ill.
- C4<sup>7</sup> Jacqueline Barnett, d. 2 years old.
- C7<sup>6</sup> Charlie Barnett, b. Apr. 25, 1882, Halls-  
ville, Ill.; d. Aug. 1940, Detroit, Mich-  
igan; m. Mary Beckham of Leroy, Ill,  
1908; No children; Adopted a boy;  
Resided at Detroit, Michigan; Both  
buried at McClimans Cemetery, Hallsville,  
Illinois.
- C8<sup>6</sup> Fredrick M. Barnett, m. 1st Lillian Point-  
er Bittner; Frederick M. Barnett, d.  
March, 1962, Louisville, Ky.; m. 2nd.  
Legna Armstrong.
- C1<sup>7</sup> Donna Jane Barnett, b. Mar. 6, 1923.  
m. J. R. Langford, Nov. 5, 1944.
- C1<sup>8</sup> Roberts J. Langford, m. W. E.  
Lewellyn Jr., son of W. E.  
Lewellyn of Mt Pleasant,



C84 EDMUND WEBBER FRUIT

Tennessee on Dec. 21, 1965,  
at Pensacola, Fla.

- C2<sup>8</sup> Barbara Lanford
- C9<sup>6</sup> Arthur Barnett, b. Mar. 3, 1888, Hallsville, Ill; d. Aug. 25, 1957, Lincoln, Ill.; m. Edna Johnson, July 29, 1923, Lincoln, Ill; No children; Arthur Barnett buried at McClimans Cemetery, Hallsville, Ill.  
Address: Mrs. Arthur Barnett, Hallsville Ill.
- C10<sup>6</sup> Paul Barnett, b. 1901, Hallsville, Ill; d. 1901; Laura Barnett and Paul Barnett are both buried at McClimans Cemetery, Hallsville, Ill.
- C11<sup>6</sup> Bertie Barnett
- C12<sup>6</sup> Infant, d. Infancy

Reference: Interview with Mary (Clark) Wene who gave Fruit and Barnett family records. Address; Mary Wene, 411 West Main St. Clinton, Ill.

Interview with Mamie Hall who gave John and Frank Barnett Bible records. Address: Mamie Hall, Hallsville, Illinois.

Interview with Derald Bartley who gave information of Barnett family. Address: Derald Bartley, Hallsville, Ill.

McClimans Cemetery tombstone inscriptions of Sidney J. Fruit and John A. Barnett and children, Hallsville, Ill.

DeWitt County History with information on Sidney (Fruit) Barnett given on page 109. History of DeWitt County, Illinois, Vol. II published by Pioneer Publishing Company, Chicago, Ill., 1910.

Obituary of John Franklin Bowles found in Clinton Journal, dated July 28, 1964.

Interview with Edmund Hall on family records. Address: Edmund Hall, Hartville, Mo., Star Route.

Will and Letters Testamentary of Edmund Webber Fruit, Will Record 3, page 209 and Executor's Record 3, page 203. Proof of heirship names Edmund Webber Fruit's four wives and children of first two marriages.

Records are on file at Clinton Court House, DeWitt County, Ill. The writer has a copy of these records.

68<sup>4</sup> EDMUND WEBBER FRUIT

Death announcement of Mrs. Sidney (Fruit) J. Barnett found in Kenney Gazette of Kenney, Ill; dated July 1906, Oscar Cromwell's scrap book, Kenney, Ill. R. R. 1.

Obituary of Charles A. Barnett found in Kenney Gazette of Kenney, Ill., dated Aug. 1940, Oscar Cromwell's scrap book, Kenney, Ill. R. R. 1.

Also mentioned John A. Barnett was veteran of the Civil War.

Marriage of John Barnett and Sidney Fruit found in Marriage Book C, page 25 at Clinton, Ill, DeWitt County Court House, County Clerk's Office.

Obituary of David Bartley found in Newspaper Clipping of Oscar's Book.

Obituary of Mrs. John (Meyrl) Barnett found in Decatur Herald Newspaper dated May 3, 1965.

Marriage Record of Edmund Webber Fruit and Elizabeth Boyd found at Hopkinsville, Christian County, Ky., Book 2, page 83, in the Court House.

Obituary of John A. Barnett found in Kenney Gazette of Kenney, Ill; dated Apr. 1928, Oscar Cromwell's scrap book.

Letter from Alva Emery Waller on information on Otha Barnett's Family, Address: Alva Emery Barnett, Sunman, Indiana, R. R. 2, Box 171, 47041

Memorial record of Arthur A. Barnett giving death date and burial place.

Memorial record of Mamie A. Bartley giving birth, death date and burial place.

Obituary of John E. Bowles found in Clinton Journal dated July 1964.

Wedding writeup of Miss Roberta J. Langford found in DeWitt County Observer Newspaper dated Dec. 30, 1965.

Letter from Mamie Hall giving family group sheet filled out with information on Etha (Effie ) Barnett and Enoch Hall and Mose Bowles family.

Address: Miss Mamie Hall, R. R. 1, Clinton, Ill. 61727

Obituary of Derald D. Bartely found in Decatur, Illinois Review dated May 4, 1969,



Mary Elizabeth Fruit      Frank Marian Barnett

C8<sup>4</sup> EDMUND WEBBER FRUIT

- C3<sup>5</sup> Mary Elizabeth Fruit, b. Mar. 20, 1853, Kenney, Ill; d. Apr. 8, 1913, Clinton, Ill; m. Frank Marian Barnett; b. June 9, 1850; d. Feb. 17, 1937, DeWitt Co., Ill; Both buried at Tunbridge Cemetery, Kenney, Ill; Frank Marian Barnett's parents were Valentine Barnett and Barbara (Smith) Barnett.
- C1<sup>6</sup> Edmund W. Barnett, b. 1873, DeWitt Co., Ill; d. Aug. 5, 1873, (Im.5d)
- C2<sup>6</sup> Frankie Barnett, b. Mar. 19, 1875, DeWitt Co., Ill.; d. Feb. 13, 1948, DeWitt Co., Ill; Both buried at Tunbridge Cemetery, Kenney, Ill.
- C3<sup>6</sup> Arthur Barnett, b. 1877, DeWitt Co., Ill; d. Dec. 24, 1877, DeWitt Co., Ill; Buried at Tunbridge Cemetery, Kenney, Ill.
- C4<sup>6</sup> James William Barnett, b. July 23, 1881, Tunbridge Township, DeWitt Co., Ill; d. May 13, 1959, Decatur, Ill; m. Ada Gash, Apr. 1, 1900; d. Apr. 12, 1954; Buried at Woodlawn Cemetery, Clinton, Ill.
- C1<sup>7</sup> Velma Barnett, m. 1st \_\_\_\_\_ Kyle; m. 2nd. Lee Cullers; Address: Mrs. Velma Cullers, 403 East Mulberry St., Bloomington, Ill. 61701.
- C1<sup>8</sup> Charles Kyle. (1st marriage)  
2nd. marriage
- C2<sup>8</sup> Marilyn Cullers
- C3<sup>8</sup> James Cullers
- C4<sup>8</sup> Tommy Cullers
- C2<sup>7</sup> James Kenneth Barnett, b. June 8, 1909, Clinton, Ill.; d. Mar. 3, 1958, Clinton, Ill; m. Hazel Anderson, Feb. 9, 1929 Vandalia, Ill; James Kenneth Barnett buried at Memorial Park Cemetery, Clinton, Ill.
- C1<sup>8</sup> Robert Barnett
- C2<sup>8</sup> James Barnett.
- C5<sup>6</sup> Harvey F. Barnett, b. 1883, DeWitt Co., Ill; d. Mar. 5, 1884, Kenney, Ill; Buried at Tunbridge Cemetery, Kenney, Ill. (Im.5d)
- C6<sup>6</sup> George Barnett, b. Dec. 25, 1884 or 85, DeWitt Co., Ill.; d. Dec. 1960; m. Ollie Dusenberry; Resided at Peoria, Ill.
- C1<sup>7</sup> Virgil Barnett, b. June 8, 1901; d. May 18, 1957.
- C2<sup>7</sup> George Barnett, buried at Peoria, Ill.
- C7<sup>6</sup> William (Doc) Wilcox Barnett, b. Mar. 11, 1887, DeWitt Co., Ill; m. Fannie Winter. Address: Bollen, Mississippi.
- C1<sup>7</sup> \_\_\_\_\_
- C2<sup>7</sup> Marian Barnett of Texas
- C3<sup>7</sup> Caroline Barnett of California.

C8<sup>4</sup> EDMUND WEBBER FRUIT

- C8<sup>6</sup> Floyd Barnett, b. Apr. 17, 1892, DeWitt Co., Ill.; m. 1st Abbie Earhart, Aug. 1913; d. Mississipp.  
C1<sup>7</sup> Girl, died.  
C2<sup>7</sup> Leland Floyd Barnett, b. Dec. 6, 1914, DeWitt Co., Ill; m. Dorothy May Daly, Aug. 22, 1947, Virginia City, Nevada; b. Feb. 18, 1921.  
Address: Mrs. Leland Floyd Barnett (Dorothy), 424 South Chandler Ave., Monterey Park, Calif., 91754.  
C1<sup>8</sup> Lyle Kent Barnett, b. Feb. 18, 1950.  
C2<sup>8</sup> Richard Floyd Barnett, b. Sept. 8, 1952.  
Floyd Barnett, m. 2nd Ona Earhart, Dec. 2, 1919, at Peoria, Ill, b. May 2, 1893, Mason City, a daughter of David B. and Minetta (Compton) Earhart; Ona Barnett, d. Apr. 2, 1967, Clinton, Ill, buried at Mason City, Ill.  
Address: Mr. Floyd Barnett, Clinton, Ill.  
C3<sup>7</sup> Mary Barnett, m. E. H. Wilson; Resided at Elmhurst, Ill.  
C9<sup>6</sup> Luke Barnett, b. 1893, DeWitt Co., Ill; d. 1899, Kenney, Ill; Buried at Tunbridge Cemetery, Kenney, Ill.

Reference: The same as for Sidney J. (Fruit) Barnett on pages 159 & 160.

The parents of John and Frank Barnett were Valentine Barnett and Barbara (Smith) Barnett. This information was given me by Mamie Hall of Hallsville, Ill.; who is a descendant of Sidney (Fruit) Barnett and John A. Barnett Family.

Tunbridge Cemetery tombstone inscriptions of Mary Elizabeth (Fruit) Barnett, and husband, Frank Marian Barnett, and sons, Harvey and Luke Barnett.

Obituary of James Kenneth Barnett found in Kenney Gazette of Kenney, Ill., dated March 1958, Oscar Cromwell's scrap books, Kenney, Ill.  
R. R.

Obituary of James William Barnett found in Kenney Gazette of Kenney, Ill., dated May 1959, Oscar Cromwell's scrap books, Kenney, Ill.  
R. R. 1.

Mary Elizabeth (Fruit) Barnett was mentioned as daughter and heir in Edmund Webber Fruit's Administration Papers and Will (Will Record 3, page 209 found at Clinton Court House, DeWitt County, Ill)

Letter from Mrs. Leland Floyd Barnett, 423 South Chandler Ave., Monterey Park, Calif. 91754 on Floyd Barnett family records.

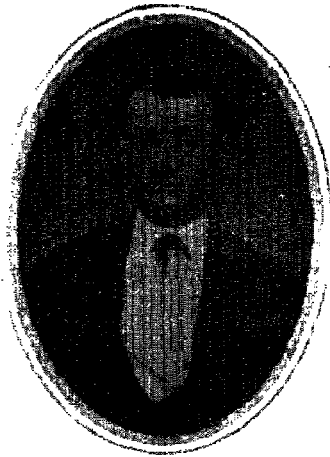

James Abner Fruit  
b. 16 July 1850  
d. 12 Feb. 1924

Mrs. James A. Fruit  
(Sarah Jane  
Stoughtenborough)

(Both pictures are tintypes)



James Abner Fruit  
b. 16 July 1850  
d. 12 Feb. 1924

Mrs. James A. Fruit  
(Sarah Jane  
Stoughtenborough)

(Both pictures taken by T.M. Wells, Clinton, Ill.)



Harry M. Fruit

Rose C. Fruit

Garret E. Fruit

1888



Marie Fruit Rybolt  
The Writer of this history  
1961-1965





THE GARRET STOUTENBOROUGH FAMILY

Back row: William B., Frank S., James S., and John L.

Front row: Mary Eleanor, Garret J., Margaret, Sarah Jane



Ibra Maud (Kemp) Fruit

Harry M. Fruit

Taken in 1965



Left: Nita Ann (Morris) and  
James Stanley Rybolt

Above: Ronald Glen and Thomas  
James Rybolt



Front row: Harry M. Fruit, Ibra Fruit, Marie Rybolt

Back row: James Rybolt, Gary and Imogene Rybolt

C8<sup>4</sup> EDMUND WEBBER FRUIT

- C4<sup>5</sup> James Abner Fruit, b. July 16, 1850, Kenney, Ill.; d. Feb. 12, 1924, Clinton, Ill; m. Sarah Jane Stoutenborough, July 3, 1873, Clinton, Ill. (DeWitt Co.); b. Mar. 18, 1848, Warren Co., Ohio; d. Mar. 7, 1921, Clinton, Ill.; Both buried at Maroa Cemetery (Mauseleum), Maroa, Ill; Sarah Jane Stoutenborough's parents were Garret Stoutenborough and Margaret (Hankinson) Stoutenborough of Franklin, Ohio; Sarah Jane Stoutenborough came from Ohio with her parents in the winter time of Year 1854 or 1855. She told her children that she nearly froze to death on the journey here to Illinois. Trip was made in big Prairie Schooner Wagon.
- C1<sup>8</sup> Garret Edmund Fruit, b. Aug. 4, 1879, Kenney, Ill; d. Oct. 20, 1961, Clinton, Ill; Unmarried; Made his home with his brother, Harry M. Fruit and family; Buried at Maroa Cemetery, Maroa, Ill.
- C2<sup>8</sup> Harry M. Fruit, b. Nov. 1, 1881, Kenney, Ill; d. May 26, 1969, Clinton, DeWitt Co., Ill; buried Maroa Cemetery, Maroa, Macon Co., Ill.; m. Ibra Maud Kemp, Jan. 30, 1907, Clinton, Ill.; b. July 24, 1882, Kenney, Ill; Living at this writing; Ibra Maud Kemp's parents were Albert Nimrod Kemp and Josephine (Craig) Kemp of Kenney, Ill. Address: Kenney, Ill. R. R. 1.
- C1<sup>7</sup> Marie Joyce Fruit, b. May 16, 1910, Kenney, Ill.; The writer of this history; m. Cedric Blaine Rybolt, Oct. 23, 1934, Clinton, Ill; b. Jan. 13, 1914, Kenney, Ill.; Divorced 1942; Cedric Blaine Rybolt's parents were Henry C. Rybolt and Fern Velma (Downey) Rybolt(Living).
- C1<sup>8</sup> Gary Blaine Rybolt, b. June 10, 1935, Clinton, Ill; m. Imogene (Preston) Davis, Oct. 12, 1954; Imogene Preston's parents were Ceciell Pentalton Preston and Mary Elizabeth (Kingery) Preston of Allenville, Ill; Imogene (Preston) Rybolt, b. Sept. 9, 1925, Allenville, Ill. Address: Gary Blaine Rybolt, Kenney, Ill. R. R. 1 61749.
- C1<sup>9</sup> Gary Blaine Rybolt, Jr., d. Feb. 16, 1967, Infant; Buried at Pleasant Valley Cemetery, Kenney, Ill.
- C2<sup>8</sup> James Stanley Rybolt, b. Sept. 25, 1939, Clinton, Ill; m. Nita Ann Morris, July 11, 1964, Kenney, Ill; b. May 18, 1943, Ill; Nita Ann Morris's parents are James Morris and Lillion (Linton) Morris. Address: Mr. and Mrs. James S. Rybolt, 220 Pine St., Lincoln, Ill.
- C1<sup>9</sup> Thomas James Rybolt, b. Sept. 30, 1965, Lincoln, Ill.

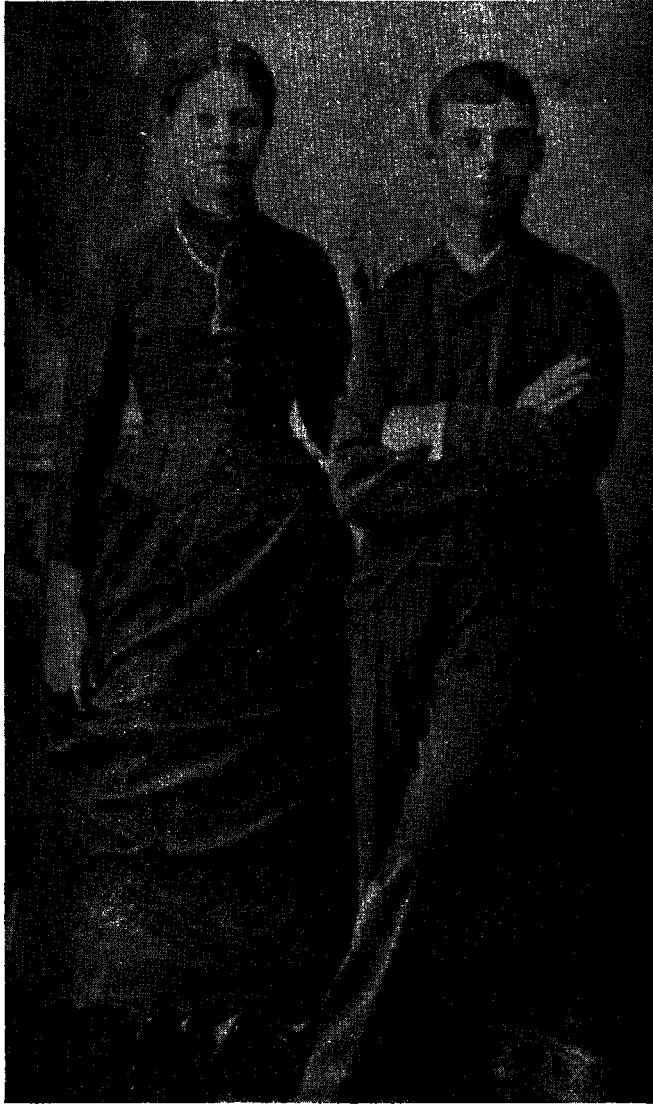

Arthur Welton and Ellis (Squier) Fruit

C8<sup>4</sup> EDMUND WEBBER FRUIT

- C2<sup>9</sup> Ronald Glen Rybolt, b. July 2, 1967, Clinton, Ill.
- C2<sup>7</sup> Willard M. Fruit, b. June 26, 1912, Kenney, Ill; d. Jan. 7, 1913 of Spinal Myngitis and Yellow Juandice at home, Kenney, Ill; Buried at Maroa, Ill. (Macon Co.)
- C3<sup>6</sup> Rose C. Fruit, b. Feb. 15, 1885, near Kenney, Ill.; Living at this writing; m. Henry Edwin Spielman, Aug, 17, 1917, Clinton, Ill; b. June 22, 1878; Henry Spielman's parents were Jacob Spielman and Katherine (Schubert) Spielman; Jacob Spielman was born in Bladen, Germany and Katherine (Schubert) Spielman was born at Dubuque, Iowa; Henry and Rose (Fruit) Spielman had no children; Address: Mr. and Mrs. Henry Spielman, 621 West St., Clinton, Ill.
- C5<sup>5</sup> William T. Fruit, b. 1856, DeWitt Co., Ill; Buried at Tunbridge Cemetery, Kenney, Ill.
- C8<sup>4</sup> Edmund Webber Fruit, m. 2nd. Sarah Elizabeth Blue, Nov. 5, 1857, Clinton, Ill; b. June 17, 1836, W. Virginia; d. Apr. 28, 1873, Kenney, Ill.; Buried at Baptist Cemetery, Kenney, Ill; (36y.10m. 11d.) Sarah E. Blue's parents were Uriah Blue and Jemima (Welton) Blue; Uriah, b. 1801; d. 1863; Jemima (Welton) Blue, b. 1814; d. 1871; Both Uriah and Jemima Blue buried at Baptist Cemetery Kenney, Ill.
- C1<sup>5</sup> Arthur Welton Fruit, b. Apr. 26, 1865, Kenney, Ill; d. Dec. 23, 1927, Kenney, Ill; m. Ella Josephine Squier, Feb. 28, 1884; b. Feb. 28, 1867, Tunbridge Township, DeWitt Co., Ill; Ella Josephine Squier d. Nov. 2, 1928, Mich. Both buried at Baptist Cemetery, Kenney, Ill; Ella Squier's parents were William Alonzo Squier and Lucinda Boynton.
- C1<sup>6</sup> Charles Cleveland Fruit, b. Mar. 15, 1885, Kenney Ill.; DeWitt Co., d. Feb. 20, 1939, Woodland, Calif; Buried at Calif; m. Evelyn Neeley, Mar. 29, 1913 or 14, near Plainwell, Michigan; b. May 20, 1881, Louisville, Kentucky; Evelyn Neeley's parents were James N. Neeley and Charlotte S. Monteith. Address: Mrs. Charles C. Fruit, 428 $\frac{1}{2}$  1st St., Apt. 3, Woodland, Calif.
- C1<sup>7</sup> Charlotte Josephine Fruit, b. Apr. 10, 1914, Plainwell, Mich.; m. Charles Stanley Hunter, Apr. 3, 1943; Mr. Hunter has two daughters by his 1st marriage; b. June 11, 1911; No children. Address: Mrs. Charles Hunter, Grass Valley, Calif. b. May 23, 1923, Woodland, Calif.
- C2<sup>7</sup> James Arthur Fruit, b. Oct. 4, 1918, Kenney, Ill; m. Dorothea Hazeman, Sept. 4, 1943, Woodland, Calif. Address: Major James A. Fruit, 917 Plum St. S. W. Vienna, Virginia 22180.
- C1<sup>8</sup> Robert William Fruit, b. Aug. 14, 1945, Woodland, Yolo, Co., Calif.

C8<sup>4</sup> EDMUND WEBBER FRUIT

- C2<sup>8</sup> Cathy Jean Fruit, b. Apr. 8, 1948, Woodland, Yolo Co., Calif.
- C3<sup>7</sup> Robert Willard Fruit, b. Sept. 30, 1922, Kenney, Ill; m. Mary Jane McGreen, Nov. 25, 1945; b. Feb. 9, 1924.
- C1<sup>8</sup> James David Fruit, b. July 14, 1950.
- C2<sup>8</sup> Dennis Roger Fruit, b. Nov. 14, 1951.
- C3<sup>8</sup> Rozanne Fruit, b. Oct. 21, 1954.
- C2<sup>6</sup> Clemmie Cecil Fruit, b. Oct. 31, 1886. Deceased, Cedarville, Kansas; m. Olin Hassler, Oct. 27, 1919.
- C1<sup>7</sup> Olin Cecil Hassler, b. Nov. 30, 1920.
- C2<sup>7</sup> Elsie Edna Hassler.
- C3<sup>6</sup> Effie Elizabeth Fruit (Bessie), b. Mar. 22, 1888, Kenney, Ill; d. Sept. 1968, Ill.; m. Roger Welsh, March 29, 1917, Decatur, Ill. Buried at Rockford, Ill. Address: Roger Welsh, Rockford, Ill.
- C1<sup>7</sup> Robert Welsh, b. May 31, 1918; Died in War Service.
- C2<sup>7</sup> James Edmund Welsh, b. Dec. 13, 1920; Have 2 children. Address: James E. Welsh, Rolling Hills Estate, California.
- C4<sup>6</sup> Elsie Edna Fruit, b. Feb. 8, 1890, Kenney, Ill.; Unmarried; d. Oct. 20, 1965, Chicago, Ill.; Buried at Baptist Cemetery, Kenney, Ill.
- C5<sup>6</sup> Laura Mabel Fruit, b. Mar. 23, 1891, d. July 1, 1963, Fayette, North Carolina; m. Glen Earl, Aug. 19, 1913; b. Aug. 11, 1890.
- C1<sup>7</sup> Francis Elizabeth Earl, b. Jan. 5, 1916; m. William Newland. Address: Mrs. William Newland, Plainwell, Mich., R. F. D.
- C1<sup>8</sup> Kevin Newland, b. Oct. 19, 1938
- C2<sup>8</sup> Steven Newland
- C3<sup>8</sup> Thomas Newland
- C4<sup>8</sup> Sidney Susan Newland
- C5<sup>8</sup> Leslie Ellen Newland
- C6<sup>8</sup> Caroline Newland
- C7<sup>8</sup> Adrian Newland
- C8<sup>8</sup> Christian Newland
- C2<sup>7</sup> William Henry Earl, b, Jan. 16 or 17, 1919; m. Virginia \_\_\_\_\_. Address: William Henry Earl, R. F. D . 6, Box 1685, Fayette, N. C.
- C1<sup>8</sup> Barbara Scott Earl, m. Woodrow Bradley or W. Ball, 1960.
- C2<sup>8</sup> William Henry Earl
- C3<sup>8</sup> Nancy Earl





Laura B. Fruit and Benoni Clark  
Mary Elizabeth and Edmund Welton Clark

1898

C84 EDMUND WEBBER FRUIT

- C37 Glen Edmund (Tad) Earl, b. Mar. 8, 1925 or 26; d. Sept. or Aug. 1, 1938; Accidentally shot himself.
- C66 Nellie Ersula Fruit, b. June 8, 1895, Kenney, Ill; m. Ellerd King. Sept. 1924; d. Dec. 14, 1965, Los Angeles, Calif; No children.  
Address: Mrs. Ellerd King, San Diego, Calif.
- C76 Edmund William Fruit, b. June 18, 1895; m. Dorothy Arline Bolen, May 1, 1921; Edmund changed names to Boynton in 1940. Dorothy Bolen's parents were Mr. and Mrs. Ephriam Bolin of Decatur.
- C17 Roger Walton Fruit, b. Feb. 21, 1930; Unmarried; Resides with his parents; Address: 2309 North Monroe St., Decatur, Illinois.
- C25 Laura B. Fruit, b. Nov. 23, 1868, Kenney, Ill; (DeWitt Co.,) d. Feb. 25, 1932, Kenney, DeWitt Co., Ill.; m. Benoni Clark, Oct. 23, 1890, Kenney, Ill.; b. Jan. 18, 1862; d. Mar. 12, 1947, Kenney, Ill.; Both buried at Tunbridge Cemetery, Kenney, Ill. DeWitt Co.)
- C16 Edmund Welton Clark, b. Sept. 15, 1893, Kenney, DeWitt County, Ill; d. Sept. 27, 1958, DeWitt County, Ill; m. Lora Fern Hildreth, Dec. 29, 1915; Edmund Welton Clark buried at Pleasant Valley Cemetery, Kenney, Ill; Fern Hildreth's parents were Edwin Hildreth and Mertie (Bowles) Hildreth.
- C17 Edmund Loren Clark, b. May 3, 1918; Kenney, DeWitt County, Ill.; m. Garnet Perry, Jan. 3, 1948; Garnet Perry, b. May 24, 1920, Kenney, Ill.; Garnet Perry's parents were Henry Perry and Sue (Greatorex) Perry.
- C18 Robert Edmund Clark, b. Dec. 26, 1938; m. Glenda Clements.
- C19 Victor Edmund Clark, b. Jan. 27, 1960, DeWitt Co., Ill.
- C29 Wayne Loren Clark, b. Jan 29, 1962.
- C28 James William Clark, b. Feb. 20, 1944, DeWitt County, Ill; m. Betty Provine, Dec. 29, 1962.
- C38 Donald Loren Clark, b. Aug. 27, 1948, DeWitt County, Ill.
- C27 James Welton Clark, b. June 27, 1921, Kenney, Ill; m. Gertrude Morrow, Feb. 17, 1946; Gertrude Morrow's parents

C84 EDMUND WEBBER FRUIT

- were William Morrow and Bertha May  
(Smith) Morrow.
- C1<sup>8</sup> Sharon Evelyn Clark, b. May 30,  
1949.
- C3<sup>7</sup>. Alice Isabelle Clark, b. Sept. 10, 1928,  
Kenney, Ill. (DeWitt Co.); m. 1947, Walter  
Morrow who is brother of Gertrude (Morrow)  
Clark.
- C1<sup>8</sup> David William Morrow, b. Jan. 27,  
1951.
- C2<sup>8</sup> Dennis Linn Morrow, b. May 14,  
1952.
- C4<sup>7</sup> Marilyn Fern Clark, b. Feb. 26, 1938,  
Kenney, DeWitt County, Ill; m. Gilbert  
Leroy Rubenacker, July 14, 1957;  
Gilbert Rubenacker's parents were Albert  
and Flossie ( ) Rubenacker.
- C1<sup>8</sup> Steven Michael Rubenacker, b. Mar.  
29, 1958.
- C2<sup>8</sup> Jeffryn Linn Rubenacker, b. Nov.  
22, 1959.
- C3<sup>8</sup> Lori Linn Rubenacker, b. Nov. 2,  
1961.
- C2<sup>6</sup> Mary Elizabeth Clark, b. Jan. 10, 1892,  
Kenney, DeWitt County, Ill; m. Raymond Cox  
Wene, June 6, 1934; b. July 21, 1893, DeWitt  
County, Ill; d. Apr. 26, 1957, DeWitt County,  
Ill; Raymond Cox Wene buried at Woodlawn  
Cemetery, Clinton, Ill; (DeWitt Co). Raymond  
Wene's parents were Perry Wene and Lillian Mae  
(Cox) Wene; No children.
- C3<sup>6</sup> Infant Son, d. Sept. 14, 1901, Kenney, DeWitt  
Co., Ill; Infant buried at Tunbridge Cemetery,  
Kenney, Ill. (DeWitt Co.)
- C3<sup>5</sup> Charles T. Fruit, b. Oct. 27, 1871, Kenney, DeWitt County  
Ill.; d. Dec. 20, 1874, Kenney, DeWitt County, Ill;  
Buried at Baptist Cemetery, Kenney, DeWitt Co., Ill.  
(Age 2 y. 2m. 27d.)
- C8<sup>4</sup> Edmund Webber Fruit, m. 3rd. Susan Blue, Nov. 4, 1823, DeWitt  
Co., Ill.; b. June 20, 1833, West Va.; d. Jan. 16, 1880,  
Kenney, Ill; (DeWitt Co.) Buried at Baptist Cemetery, Kenney,  
Ill; (47y. 5m. 26d.) Cousin of Sarah (Blue) Fruit; No  
children; Susan Blue's parents were Garret Blue and Sarah Ann  
Blue.
- C8<sup>4</sup> Edmund Webber Fruit, m. 4th. Isabelle Blue, Nov. 4, 1880,  
DeWitt Co., Ill; b. Mar. 16, 1836, West Va.; d. Feb. 16,  
1906, Kenney, DeWitt Co., Ill; Buried at Baptist Cemetery,  
Kenney, Ill; (69y. 11m.) Isabelle Blue's parents were Garrett  
and Sarah Ann Blue; Isabelle Blue and Susan Blue were sisters  
and natives of Hampshire County, West Virginia.

C84 EDMUND WEBBER FRUIT

Reference: Edmund Webber Fruit Bible records owned by Mary (Clark) Wene-  
Printed 1877 - Address: Mary Wene, 411 West Main St., Clinton, Ill.

Family records of Laura (Fruit) Clark. (Mary's Mother) Maroa  
Cemetery tombstone inscriptions of James A. Fruit, his wife, Sarah  
Jane (Stoutenborough) Fruit, Garret E. Fruit, Willard M. Fruit, son  
of Harry M. Fruit and Ibra Maud (Kemp) Fruit.

Tunbridge Cemetery tombstone inscriptions of Elizabeth (Boyd) Fruit,  
Phoebe A. Fruit, Mary Elizabeth Fruit and Frank Barnett, William  
T. Fruit, Laura B. Fruit and Benoni Clark, Paul Clark.

Baptist Cemetery tombstone inscriptions of Edmund Webber Fruit, his  
wives, Sarah E. (Blue) Fruit, Susan E. (Blue) Fruit and Isabelle  
(Blue) Fruit, Charles T. Fruit, son of Edmund Webber Fruit.

McClimans Cemetery tombstone inscriptions of Sidney C. (Fruit)  
Barnett and John Barnett, children, Laura B. Barnett (b. 1876),  
d. 1904), Paul (Infant) Barnett (d. 1901)

Pleasant Valley Cemetery tombstone inscriptions of Edmund Welton  
Clark.

Woodlawn Cemetery tombstone inscriptions of Raymond Cox Wene,  
husband of Mary (Clark) Wene.

Picture of residence and stock farm of Edmund Webber Fruit, Thomas  
Clark Fruit family, 1485 Acres, Section 26, Tunbridge Township 19,  
DeWitt County, Illinois, R. R. 1. in DeWitt County History, page  
250, Published by W. R. Brink and Co., Phil, Penn., Corresponding  
Office, Edwardsville, Ill., Printed 1882.

History of DeWitt County, Illinois by W. R. Brink and Company, Phil.  
Pa., Corresponding Office, Edwardsville, Ill., Printed 1882 - Bio-  
graphy of Edmund Webber Fruit and Isabelle (Blue) Fruit, page 251,  
pictures of Edmund Webber Fruit and Isabelle Fruit, Thomas Fruit and  
Elizabeth Fruit, page 251 and 255.

Marriage record of Harry M. Fruit and Ibra Maud (Kemp) Fruit -  
writer has original copy of record.

Birth certificate of Gary Blaine Rybolt and James Stanley Rybolt-  
original copy of record owned by writer.

Arthur Fruit family records given to writer by Mars. Dorothy (Bolin)  
Fruit, 2309 North Monroe St., Decatur, Ill.

Interviews and family records of Mrs. Fern (Hildreth) Clark,  
Maryln (Clark) Rubenacker, James Welton Clark and Gertrude (Morrow)  
Clark, Edmund Loren Clark and Garnet (Perry) Clark, Alice Isabelle  
(Clark) Morrow (Mrs. Walter Morrow).

DeWitt and Piatt Counties - Portrait and Biographical Album- Chapman

C84 EDMUND WEBBER FRUIT

Brothers, Chicago, Ill., Printed 1891 - Biography of Edmund Webber Fruit, page 251 and 252.

Obituary of Edmund Webber Fruit owned by writer. (Newspaper clipping)

Edmund Webber Fruit's marriage to Elizabeth Boyd, Mar. 6, 1845 on record in Marriage Book II, page 83, Certificate Christian County, Hopkinsville, Ky., Court House - Certificate No. 415, signed by A. Brasher Justice of Peace.

Letters from Mrs. Charlie Fruit with family records. Address: Mrs. Charlie C. Fruit, 428 $\frac{1}{2}$  - 1st. St., Apt. 3, Woodland, Calif.

Letter and family records of Major James A. Fruit, 917 Plum S. W., Vienna, Va. 22180.

Interview with Mamie Hall of Hallsville, Illinois - family records of Sidney (Fruit) Barnett and Mary (Fruit) Barnett families- giving names of all the Edmund Webber Fruit descendants in the reunion picture of 1894 - Taken at Past Time Park near Kenney, Ill.

Obituary of Elsie Edna Fruit found in Decatur Herald Newspaper dated October 23rd, 1965, gives birthdate and parents names.

Obituary of Elsie Edna Fruit found in Clinton Journal dated Oct. 22, 1965 giving birth, death and burial place.

Marriage announcement of Rosa Fruit and Henry Edwin Spielman found in Clinton Register dated Aug. 1927.

Remembrance Record of Edmund W. Clark, Sr., giving birth, death and burial.

Picture of Charlie T. Fruit owned by writer and shown in Edmund Webber Fruit Section of this history.

Obituary of Mrs. Elizabeth (Fruit) Welsh found in (Sept. 19, 1968) Clinton, Illinois Journal Newspaper.

History of DeWitt County, Illinois - Vol II, Chicago Pioneer Publishing Company, Printed 1910, Biography of Edmund W. Fruit, pages 106, 109 and 110 with picture of Edmund W. Fruit and Isabelle Fruit.

C8<sup>4</sup> EDMUND WEBBER FRUIT

Obituary of Elsie Edna Fruit found in Decatur Herald newspaper dated October 23rd, 1965, gives birthdate and parents names.

Obituary of Elsie Edna Fruit found in Clinton Journal dated Oct. 22, 1965 giving birth, death and burial place.

Marriage announcement of Rosa Fruit and Henry Edwin Spielman found in Clinton Register dated Aug. 1927.

Remembrance record of Edmund W. Clark, Sr., giving birth, death and burial.

Picture of Charlie T. Fruit owned by writer and shown in Edmund Webber Fruit section of this history.

Obituary of Mrs. Elizabeth (Fruit) Welsh found in (Sept. 19, 1968) Clinton, Illinois Journal Newspaper.

C94 MARTHA JANE FRUIT

- C94 Martha Jane Fruit, b. Feb. 22, 1826, Hopkinsville, Christian Co., Ky. d. Aug. 1910, Clinton, Ill; m. John Henson, May 30, 1842, DeWitt Co., Ill; b. 1800, Ky; d. Feb. 20, 1878, Clinton, Ill; Both buried at Woodlawn Cemetery, Clinton, Ill.; John Henson was married the first time in Kentucky and his wife died prior to his coming to DeWitt Co., Ill.; Four children were born in 1st marriage, tow surviving children were living in St. Louis, Mo., mentioned in History of DeWitt and Piatt Counties which was printed 1891 by Chapman Brothers of Chicago, Illinois.
- C1<sup>5</sup> Son, d. Mar. 2, 1885, DeWitt Co., Ill.
- C2<sup>5</sup> Infant, d. Infancy, DeWitt Co., Ill.
- C3<sup>5</sup> Infant, d. Infancy, DeWitt Co., Ill.
- C4<sup>5</sup> Elizabeth Phebe Henson, m. Joseph McCoid; lived in Clinton, Illinois at that time.  
Grandchildren called Hazel and Maudie lived in Decatur, Illinois later.
- C5<sup>5</sup> Thomas J. Henson, b. Jan. 4, 1847, DeWitt Co. Ill.; died Feb. 13, 1908, Clinton, DeWitt Co., Ill.  
Will on file Clinton Court House (Box 121, #5274)  
DeWitt Co., Ill.  
Heirs: Lydia L. Henson (wife)-Clinton  
Frank E. Henson (son) -Hookor, Oklahoma  
Herbort M. Henson (son) - Lane, Illinois  
Arthur E. Henson (son) - Lane, Illinois  
Bertha Alena Day (Dau) - Clinton, Illinois
- In the "Proof of Heirship," it was brought out that Thomas J. Henson was married twice. All of his children were by his first wife who then died. His second wife, Lydia L. and he had no children.
- C6<sup>5</sup> Henry Henson, b. Jan. 4, 1847, DeWitt Co., Ill.; d. 1908 DeWitt Co., Ill; Was in Illinois Infantry of Civil War, Company C. 58; m. Mary R. Riley, May 16, 1867; b. 1851; d 1929; Both buried at Woodlawn Cemetery, Clinton, Ill; Mary R. Riley's parents were Charles and Mary E. Riley.
- C1<sup>6</sup> William O. Henson, b. 1868, Ill; d. Jan. 29, 1936, Clinton, Ill; m. Jessie B. \_\_\_\_\_; b. 1871; d. 1901, Clinton, Ill; Both buried at Woodlawn Cemetery, Clinton, Ill.
- C1<sup>7</sup> Maurice E. Henson
- C2<sup>7</sup> Curtis E. Henson
- C3<sup>7</sup> Arthur G. Henson
- C2<sup>6</sup> Grace E. Henson, b. 1872, Ill.; d. 1930; m. Charles D. Riggs; b. 1867; d. 1949, Ill; Buried at Woodlawn Cemetery, Clinton, Ill.
- C1<sup>7</sup> Jewel Irene Riggs, b. 1898, Ill; d. 1925, Clinton, Ill.; Buried at Woodlawn Cemetery, Clinton, Ill. Lot 64.
- C2<sup>7</sup> Tempa Riggs, m. Carl J. Meachum. Address: Mrs. Carl J. Meachum, High(Road)lawn, R.R. 4 Decatur, Ill. 62526.
- C3<sup>6</sup> Harry C. Henson, d. 1934, Lincoln, Ill.

TWINS {

C9<sup>4</sup> MARTHA JANE FRUIT

- C4<sup>6</sup> Ralph N. Henson (Whizzy), b. May 16, 1889, Clinton, Ill; d. Apr. 17, 1964, Clinton, Ill; Buried at Pleasant Valley Cemetery, Kenney, Ill; m. Ina Kennedy, June 20, 1907, DeWitt Co., Ill.  
Address: Mrs. Ina Henson, Kenney, Ill.
- C1<sup>7</sup> Violet Henson, b. May 4, 1909, Kenney, Ill; d. Sept. 21, 1947, Ill; Buried at Pleasant Valley, Kenney, Ill.
- C2<sup>7</sup> Harold Henson, m. Mary Ryan Floyd, June 8, 1941, St. Charles, Mo.
- C3<sup>7</sup> Rosetta Henson, b. Mar. 14, 1911, Kenney, Ill; m. Clyde Ruckman, May 3, 1953; No children; m. 2nd. Hugh Peters; No children.
- C4<sup>7</sup> Grace Henson, b. Dec. 14, 1918, Kenney, Ill.; m. Woodrow Boldrey; m. 2nd Charles O'Conner; b. 1914; d. June 16, 1964, Rolla, Mo.
- C1<sup>8</sup> Baby girl, b. Feb. 26, 1941.
- C5<sup>7</sup> Helen Henson, b. Nov. 20, 1922, Kenney, Ill.; m. Derrell Shepherd, Jan. 10, 1953; b. May 12, 1914, Kenney, Ill; Derrell Shepherd's parent's were James T. Shepherd and Cora Mae Waldren.
- C1<sup>8</sup> Joni Shepherd, b. Nov. 7, 1954, Kenney, Ill.
- C2<sup>8</sup> Jon Shepherd, b. Jan. 27, 1957, Kenney, Ill.  
Address: Derrell Shepherd, Kenney, Ill.
- C6<sup>7</sup> Marjorie Henson, m. Robert High Sr.;
- C1<sup>8</sup> Bobbie High Jr., m. Sarah E. Lafferty.
- C1<sup>9</sup> Jeffray Robert High, b. Dec. 7, 1968, Ill; d. Dec. 8, 1968, Springfield, Ill; Buried at Woodlawn Cemetery, Clinton, Ill.
- C7<sup>7</sup> Shirley Henson, m. Don Rousie.  
Address: Springfield, Illinois
- C1<sup>8</sup> Donnitta Rousie
- C7<sup>5</sup> Samuel T. Henson, Resided at Clinton, Ill.
- C8<sup>5</sup> Zachariah T. Henson, b. 1849, Ill.
- C9<sup>5</sup> Victoria Henson, d. 1910, Clinton, Ill; Buried at Woodlawn Cemetery, Clinton, Ill; m. William McCoid.
- C1<sup>6</sup> Cora McCoid, b. 1877, Ill; m. Charlie Landgraf.
- C2<sup>6</sup> Charles McCoid, b. 1878, Ill; Deceased, Unmarried.
- C3<sup>6</sup> Jessie McCoid, b. Oct. 7, 1882, Clinton, Ill; m. Ralph W. Clemens, July 13, 1904.
- C1<sup>7</sup> Thornton Clemens, b. Jan. 24, 1906, Clinton, Ill; m. Ida Crane.
- C2<sup>7</sup> Kendell C. Clemens, b. Aug. 18, 1908, Clinton, Ill; m. Georgia Edwards.
- C3<sup>7</sup> Charles William Clemens, b. Apr. 13, 1910, Clinton, Ill; d. 1915; Buried at Woodlawn Cemetery, Clinton, Ill.
- C4<sup>6</sup> Hugh McCoid, Unmarried.
- C5<sup>6</sup> Fay McCoid, b. Jan. 24, 1892, Ill; m. Wilson Leetch.



C94 MARTHA JANE FRUIT

C10<sup>5</sup> C6<sup>6</sup> Joe McCoid, m. Ruth \_\_\_\_\_  
William L. Henson, Resided at Lane, Illinois.  
C1<sup>6</sup> Birdie Henson, m. \_\_\_\_\_ Sparks  
C2<sup>6</sup> Daisy Henson, Unmarried.  
C3<sup>6</sup> Grover Henson  
C4<sup>6</sup> Marie Henson.  
C5<sup>6</sup> Eleanor Henson

Reference: DeWitt and Piatt County History, Portrait and Biographical Album, Biography of Henry Henson, page 376 and 377, Printed 1891, Chapman Brothers, Chicago, Ill., naming the children of Henry Henson and wife, Mary R. Riley.

Interview with Mr. and Mrs. Ralph H. Henson, son Harold and Daughter Rosetta (Mrs. Woodrow Boldrey) giving family records.  
Address: Mrs. Ralph Henson, Kenney, Illinois.

Service record of Ralph Henson giving birth, death and burial place.

Woodlawn Cemetery tombstone inscriptions of Henry Henson family located at Clinton, Ill.

Pleasant Valley tombstone inscriptions of Ralph Henson and daughter Violet Henson found at Kenney, Illinois.

Obituary of Charles O'Conner found in DeWitt County Observer newspaper, dated June 25, 1964.

Obituary of Ralph Henson found in Clinton Journal, Clinton, Ill., dated Apr. 20, 1964.

Obituary of Ralph Henson found in Decatur Herald, Decatur, Ill., dated Apr. 18, 1964.

Interview with Derrell Shepherd and wife, Helen Henson giving family records. Address: Derrell Shepherd, Kenney, Ill.

Obituary of Martha Henson found in newspaper clipping of Clinton Journal which was in scrap book made by Lucretia (Waldren) Fruit, now owned by Mrs. Zelda Tuggle (Mrs. Clarence Tuggle) 403 North Walnut St., Clinton, Ill.

Marriage announcement of Harold Henson and Mary Ryan Floyd found in Kenney Gazette newspaper clipping dated June, 1941. This was found in Oscar Cromwell's scrap books. Address: Oscar Cromwell Kenney, Ill., R. R. 1.

Birth announcement of Mr. and Mrs. Woodrow Boldrey found in Oscar Cromwell's scrap book of newspaper clippings dated Feb. 1941. (Kenney Gazette Newspaper, Kenney, Ill.)

C94 MARTHA JANE FRUIT

Death date of Harry C. Henson found in Oscar Cromwell's scrap book of newspaper clippings dated 1934. (Kenney Gazette Newspaper)

Marriage of Martha Fruit to John Henson found in Marriage Book A, page 35, at Clinton, Illinois, DeWitt County, Court House.

Interview with Mrs. Ralph W. Clemens (Jessie McCoid) on family records. Address: Mrs. Jessie Clemens, 1001 West Macon St., Clinton, Ill.

Clipping of death found in DeWitt County Observer dated Dec. 12, 1968 of Jeffray Robert High Jr. (Infant)

1850 Census of DeWitt County, Illinois - Lines 203 and 207

<u>John Henson</u>	49y.	Born in Va.
Martha Henson	35y.	" " Ky.
Artimesia Henson	15y.	" " Ky.
Edmund Henson	8 y.	" " Ill.
Henry Henson	3 y.	" " Ill.
Thomas Henson	3 y.	" " Ill.
Taylor Henson	1 y.	" " Ill.

Proof of Heirship Papers showing children names and wife of William O. Henson - These papers found at DeWitt County, Illinois Court House of Clinton, Illinois in County Clerks Office.

Research at Clinton Courthouse by Mrs. Scott D. Allison, 4207 E. Spruce St., Decatur, Ill. 62526.

C10<sup>4</sup> ENOCH ALEXANDER FRUIT

- C10<sup>4</sup> Enoch Alexander Fruit, b. Aug. 9, 1828, Ky.; d. July 31, 1863, Vicksburgh, Miss.; Served in Civil War (37y. 8d.) m. Nancy B. Glen, July 13, 1847 at or near Waynesville, Ill., DeWitt Co.; b. 1828, Ill; Nancy Glen's parents were Thomas Glen and Anna (Scott) Glen; Enoch Fruit and children, Susan Fruit and T. S. Fruit, Nancy (Glen) Fruit Jones and 2nd. husband Napoleon Jones buried at front row in the Baptist Cemetery, Kenney, Ill.
- C1<sup>2</sup> Thomas (Tommy) J. Fruit, b. Oct. 5, 1848, near Kenney, Ill.; d. Aug. 20 or 23, 1931, Kenney, Ill; m. 1st \_\_\_\_\_, Kansas; 1st wife died and date is unknown.
- C1<sup>6</sup> Daughter, Address unknown.  
 Thomas (Tonny) J. Fruit, m. 2nd Maggie Mills, Midland City, Ill; Maggie (Mills) Fruit died.  
 Thomas (Tonny) J. Fruit, m. 3rd Mary Milinda (Gandy) Fruit, Mar. 21, 1914; b. Apr. 18, 1851, Ohio; d. July 18, 1927, Kenney, Ill; Mary Milinda (Molly) (Gandy) Fruit was the wife of John Derryberry Fruit before she married Thomas J. Fruit; Her husband's nephew; Mary Milinda (Molly) Gandy's parents were Shepherd Gandy and Milindy (Elliot) Gandy (1st wife); Thomas J. Fruit and Mary Milinda (Gandy) Fruit were both buried beside her parents (Shepherd Gandy and Mary Milindy (Eliot) Gandy.
- C2<sup>5</sup> John M. Fruit, b. Feb. 26, 1851, Kenney, Ill.
- C3<sup>5</sup> Susan P. Fruit, b. 1852, Ill; d. Oct. 11, 1853, (ly.lm) Infant, buried at Baptist Cemetery, Kenney, Ill., in the Family Lot.
- C4<sup>5</sup> William H. Fruit, b. Aug. 28, 1855, Kenney, Ill.
- C5<sup>5</sup> Elizabeth (Libby) A. Fruit, b. Mar. 23, 1858, Kenney, Ill.
- C6<sup>5</sup> Thompson S. Fruit, b. Aug. 7, 1860, Kenney, Ill; d. Mar. 27, 1869, Kenney, Ill; (8y.8m); Buried at Baptist Cemetery, Kenney, Ill.
- C7<sup>5</sup> Mabel Fruit, m. \_\_\_\_\_ Watson; Resided at San Francisco, Calif.
- Nancy B. (Glen) Fruit, m. Napoleon B. Jones, Apr. 28, 1867, Clinton, Ill; d. Nov. 15, 1868, Kenney, Ill; Buried at Baptist Cemetery, Kenney, Ill. Napoleon B. Jones was Civil War Veteran.

Reference: Enoch Alexander Fruit's Civil War record gives enlisted Aug. 25, 1861 to July 31, 1863 when killed at Vicksburg, Miss., of Company I K, 41st Infantry Regiment, Illinois Volunteer. The names of the children are given in his Civil War Record and their birthdates, gives the father of Nancy B. Glen as Thomas Glen.

Marriage Record of Nancy B. (Glen) Fruit and Napoleon B. Jones found in Book C, page 20, at Clinton, DeWitt County Court House

C10<sup>4</sup> ENOCH ALEXANDER FRUIT

of Illinois.

1850 Federal Census, DeWitt County, Ill., page 412 A, Line 41 and 42, also page 412 B, Line 1.

Enoch A. Fruit	age 21	Farmer	Born Ky.
Nancy B. Fruit	age 21		Born Ill.
Thomas J. Fruit	age 1		Born Ill.

Baptist Cemetery Tombstone Inscriptions of Enoch, children, Susan and Thompson Fruit, Mary (Molly) Milinda (Gandy) Fruit and husband Thomas J. (Tommy) Fruit, Napoleon B. Jones and wife, Nancy B. (Glen) Fruit Jones.

Certificate of Record of Marriage of Mrs. Nancy Fruit to Mr. Napoleon B. Jones found in Enoch Alexander Fruit's Civil War Record.

Letter from Mrs. Martha (Fruit) Rybolt of 1509 West Cushing St., Decatur, Ill., with Gandy Family Records.

Obituary of Thomas J. Fruit found in Kenney Gazette Newspaper dated August, 1931. This writeup found in Oscar Cromwell's scrap books.



Mary Jane Fruit and Alexander Gandy

C11<sup>4</sup> JOHN (JACK) DERRYBERRY FRUIT

- C11<sup>4</sup> John (Jack) Derryberry Fruit, b. May 10, 1831, Somerset, Ky.; d. Jan. 15, 1912, Kenney, DeWitt County, Ill. (80y 6m. 5d.); Buried at Tunbridge Cemetery, Kenney, Ill; m. 1st, Rebecca Dodson, 1855, DeWitt Co., Ill; b. Apr. 7, 1839; d. Dec. 19, 1880 or 1888, Kenney, Ill; Buried at Tunbridge Cemetery, Kenney, Ill.
- C1<sup>5</sup> Mary Jane Fruit, b. June 18, 1858, Kenney, DeWitt Co., Ill; d. Dec. 23, 1935, Kenney, DeWitt Co., Ill; m. Alexander (Alec) Gandy, Aug. 15, 1875, DeWitt Co., Ill; b May 23, 1856, DeWitt Co., Ill; d. Dec. 19, 1944, Kenney, DeWitt Co., Ill; Buried at Tunbridge Cemetery, Kenney, Ill; Alexander (Alec) Gandy's parents were Shepherd Gandy and 2nd wife, Isabelle Barcus who were natives of Union Co., Ohio.
- C1<sup>6</sup> Benjamin Gandy, b. Oct. 23, 1875, Kenney, DeWitt Co., Ill; d. Sept. 20, 1876, (11m.27d) Kenney, DeWitt Co., Ill; Buried at Tunbridge Cemetery, Kenney, Ill.
- C2<sup>6</sup> James Virgil Gandy, d. Nov. 5, 1876, Kenney, DeWitt Co., Ill. (2y.5m.12d); Buried at Tunbridge Cemetery, Kenney, Ill.
- C3<sup>6</sup> Nettie Lillian Gandy, b. July 13, 1877, Kenney, DeWitt Co., Ill.; d. Mar. 26, 1956, Decatur, Macon Co., Ill; Buried at Baptist Cemetery Kenney, Ill.; m. Erasmus B. Mayall, Nov. 3, 1894, Clinton, DeWitt Co., Ill; Buried at Tunbridge Cemetery, Kenney, Ill; d. Clinton, Ill, DeWitt Co., Ill. b. 1856, Clinton, Ill.
- C1<sup>7</sup> Carl Mayall, b. Sept. 28, 1895, DeWitt Co., Ill; d. Oct. 23, 1954, Kenney, Ill, DeWitt Co.; buried at Pleasant Valley; m. Leta Gash; b. Jan. 23, 1900, DeWitt Co., Ill; d. Oct. 23 or 8, 1962, Kenney, Ill; Buried at Pleasant Valley Kenney, Ill; Leta Gash's parents were
- 
- C1<sup>8</sup> Dorothy Mayall, b. July 31, 1920, Clinton, DeWitt Co., Ill; m. Glen Query, June 15, 1947; b. May 30, 1920, Maroa, Macon Co., Ill.; Glen Query's parents were Calvin Query and Florinda Manly. Address: Mrs. Glen Query, Maroa, Illinois.
- C1<sup>9</sup> Glenna Lorraine Query, b. Mar. 16, 1948, Clinton, DeWitt Co., Ill.
- C2<sup>9</sup> Calvin Wesley, b. Nov. 26, 1949, Clinton, DeWitt Co., Ill; d. July 15, 1953.

- C2<sup>8</sup> Loretta Lorraine Mayall, b. Sept. 20, 1931, Kenney, DeWitt Co., Ill.; m. John William Maple, June 14, 1952, Bloomington, Ill.; b. Jan. 31, 1930, Hammond, Indiana; John William Maple's parents were Ted Maple and Nellie (Potter) Maple.  
Address: Mr. and Mrs. John William Maple, Maroa, Ill, R. R.
- C1<sup>9</sup> Terry Lynn Maple, b. Nov. 25, 1950, Clinton, DeWitt Co., Ill.
- C2<sup>9</sup> Michael William Maple, b. Sept. 21, 1955, Bloomington, McLean Co., Ill.
- C3<sup>9</sup> Mark Thomas Maple, b. Mar. 3, 1959, Bloomington, McLean Co., Ill.
- C4<sup>9</sup> Timothy Duane Maple, b. Aug. 9, 1960, Bloomington, McLean Co., Ill.
- C2<sup>7</sup> Pearl Marie Mayall, b. Nov. 28, 1897, Clinton, Ill; d. March 22, 1968, Clinton, Ill.; Buried Memorial Park Cemetery, Clinton, Ill.; m. Carl Samuel Polen, Sept. 16, 1916, Clinton, DeWitt Co., Ill.; b. June 3, 1891, Weldon, DeWitt County, Ill; d. Jan. 26, 1962, Clinton, DeWitt Co., Ill; Carl Polen's parents were Frank Polen and Lilly Westlake.
- C1<sup>8</sup> Marion Francis Polen, b. Sept. 17, 1917, Clinton, DeWitt Co., Ill.; m. Phyllis Fletcher, Mar. 1, 1942.
- C2<sup>8</sup> Wallace Eugene Polen, b. Mar. 16, 1920, Clinton, DeWitt County, Ill; m. Lorriane Lee, Feb. 15, 1941.
- C1<sup>9</sup> Donna Ray Polen, b. Feb. 20, 1943; m. Ronald Benz.
- C1<sup>10</sup> Michael Lee Benz.
- C2<sup>10</sup> Jacqueline Renee Benz.
- C3<sup>7</sup> Roscoe Mayall, b. 1902, Kenney, Ill; d. 1940; Buried at Baptist Cemetery, Kenney, Ill; Never married.
- C4<sup>7</sup> Hazel Mayall, b. Jan. 30, 1904, DeWitt Co., Ill.; m. Donald Van Camp, Feb. 1, 1923.
- C1<sup>8</sup> Helen Van Camp, b. Oct. 26, 1923, Clinton, DeWitt Co., Ill.

C114 JOHN (JACK) DERRYBERRY FRUIT

m. James E. Ryan, Mar. 20, 1942.

C1<sup>9</sup> James Edwin Ryan, b. Sept. 15, 1944, Decatur, Macon Co., Ill.

C2<sup>9</sup> Shelia Ryan, b. Aug. 28, 1948, Decatur, Macon Co., Ill.

C3<sup>9</sup> Mark Thomas Ryan, b. June 9, 1952, Decatur, Macon Co., Ill.

C4<sup>9</sup> Denise Sue Ryan, b. July 5, 1958, Decatur, Macon Co., Ill.

C2<sup>8</sup> Donna Jean Van Camp, b. Sept. 19, 1925, Clinton, DeWitt Co., Ill; m. Raymond Florey, Sept. 21, 1942, Mo.

C1<sup>9</sup> Larry Raymond Florey, b. Feb. 6, 1944, Decatur, Macon Co., Illinois.

Donna Jean (Van Camp) Florey  
m. 2nd Charles Mills, June 2, 1955.

C3<sup>8</sup> Robert James Van Camp, b. May 12, 1928, Clinton, DeWitt Co. Ill.; m. Joan Weatherell.

C1<sup>9</sup> Dawn Michelle Weatherell, by former marriage.

C2<sup>9</sup> Kathy Diane Van Camp, b. Mar. 13, Decatur, Macon Co., Ill.

C3<sup>9</sup> James Douglas Van Camp, b. May 30, 1962, Decatur Macon Co., Ill.

Donald Van Camp's father was James Van Camp.

Address: Mrs. Hazel Van Camp, 1108<sup>1</sup>/<sub>2</sub> East Jefferson St., Clinton, Ill.

Nettie Lillian (Gandy) Mayall, m. 2nd. Frank (Dutch) Fort, Feb. 8, 1921, Kenney, DeWitt Co., Ill; Buried at Pleasant Valley Cemetery, Kenney, Ill.

C4<sup>6</sup> Ted Delmar Gandy, b. Oct. 17, 1896, Kenney, DeWitt Co., Ill; m. Gertrude Coppenbarger, July 18, 1917, Clinton, Ill.; b. Apr. 17, 1896, Kenney, DeWitt Co., Ill; Gertrude Coppenbarger's parents were Ben Coppenbarger and Sarah Davenport.

C1<sup>7</sup> Gerald Lamar Gandy, b. Nov. 15, 1918, Clinton, DeWitt Co., Ill; m. Janet Rogebraugh, Dec. 9, 1939.

C1<sup>8</sup> Danny Neil Gandy, b. April 21,



C11<sup>4</sup> JOHN (JACK) DERRYBERRY FRUIT.

- 1942; m. Connie Latch, Feb. 1962 or 1963, Decatur, Ill.  
C1<sup>9</sup> Todd Gandy, b. 1963  
C2<sup>9</sup> Chad Gandy, b. 1966  
C2<sup>8</sup> Becky Jane Gandy, b. Dec. 22, 1954.  
C2<sup>7</sup> Leland Gene Gandy, b. Dec. 21, 1920, Clinton, DeWitt Co., Ill.; d. Sept. 29, 1942, Salem Baptist Cemetery, Decatur, Macon Co., Ill.  
C3<sup>7</sup> Lois Maxine Gandy, b. Oct. 10, 1922, Clinton, DeWitt Co., Ill.; m. Loren Rhodes, July 6, 1941; Killed in World War II.  
C1<sup>8</sup> Jerry Lee Rhodes, b. Oct. 7, 1942  
C1<sup>9</sup> Lisa Kay Rhodes, b. 1966  
C2<sup>9</sup> Mark Lee Rhodes, b. 1967  
C2<sup>8</sup> Linda Rhodes, b. Feb. 23, 1944; m. Jr. Spurling.  
C1<sup>9</sup> Patty Ann Spurling. B. 1967.  
C3<sup>8</sup> David Loren Rhodes, b. Oct. 13, 1946; m. Jill Bamerick, April, 1964, Decatur, Ill.  
C4<sup>7</sup> Donald Wayne Gandy, b. Oct. 26, 1924, Decatur Macon Co., Ill; m. Louise Hale, July, 1944.  
C1<sup>8</sup> Pamela Sue Gandy, b. Died.  
C2<sup>8</sup> Gary Wayne Gandy, b. May 11, 1945, Decatur, Ill.  
C3<sup>8</sup> Debra Gandy, b. June 17, 1951, Decatur Ill.  
C4<sup>8</sup> Donald Wayne Gandy, b. Oct. 13, 1955.  
Donald Wayne Gandy, m. 2nd. Dorthea Backsten; d. Sept. 10, 1962.  
Donald Wayne Gandy, m. 3rd. Barbara Bastob.  
C5<sup>8</sup> Jay Dee Gandy, b. Jan. 5, 1963.  
C5<sup>7</sup> Wanda Jane Gandy, b. Aug. 13, 1929, Decatur, Macon Co., Ill. m. Johnny Stickles.  
C1<sup>8</sup> Diana Stickles, b. Dec. 17, 1954.  
C6<sup>7</sup> Wendell Dale Gandy, b. June 21, 1932, Decatur, Macon Co., Ill; m. Mildred Gulp.  
C1<sup>8</sup> Shawn Lee Gandy, b. Mar. 25, 1957, Decatur, Ill.  
C2<sup>8</sup> Ted Allen Gandy, b. Feb. 16, 1960, Beason, Ill.  
C3<sup>8</sup> (Billy) William Gandy, b. Jan. 26, 1961, Beason, Ill.  
C5<sup>6</sup> Francis James Gandy, b. Dec. 26, 1879, Kenney, DeWitt Co., Ill, m. Amy Waldron; d. Jan. 31, 1965, Clinton, Ill; Buried at Memorial Park Cemetery, Clinton, Ill.  
C1<sup>7</sup> Ethel Marie Gandy, b. May 20, 1920, Clinton, DeWitt Co., Ill; m. Dean Leroy Campbell, July 16, 1937, Bloomington, McLean Co., Ill; b. May 17, 1916,

C11<sup>4</sup> JOHN (JACK) DERRYBERRY FRUIT

Atlanta, Ill; Divorced; Dean Leroy Campbell's parents were Charles R. Campbell and Mamie L. Adcock; Address: Mrs. Ethel Campbell, 1622 East Washington St., Clinton, Ill.

- C1<sup>8</sup> Richard Dean Campbell, b. Dec. 28, 1939, Clinton, DeWitt Co., Ill; m. Peggy Hanks, 1959.
- C2<sup>8</sup> August Duane Campbell, b. Sept. 16, 1941, Clinton, DeWitt Co., Ill; m. Patricia Merida, 1959.
- C3<sup>8</sup> Ronald Lee Campbell, b. Feb. 5, 1943, Clinton, DeWitt Co., Ill.; m. Sharon Monkman, 1961.
- C4<sup>8</sup> William Owen Campbell, b. Aug. 21, 1944, Clinton, DeWitt Co., Ill; m. Mary Ann McKenzie(1)
- C5<sup>8</sup> Terrence Eugene Campbell, b. Oct. 31, 1950, Clinton, DeWitt Co., Ill.
- C6<sup>8</sup> Irvin Rex Campbell, b. Dec. 20, 1952, Clinton, DeWitt Co., Ill; d. Jan. 8, 1958, Clinton, DeWitt Co., Ill.; Buried at Woodlawn Cemetery, Clinton, Ill.
- C2<sup>7</sup> Francis Gandy, b. June 9, 1913, Clinton, DeWitt Co., Ill; m. Ray Williams; b. 1921; Address: Mrs. Ray Williams, 618 Euclid Ave. Toledo, Ohio.
- C3<sup>7</sup> Leona Gandy, b. Sept. 4, 1916, Clinton, DeWitt Co., Ill; m. Samuel Oatley Watson, Nov. 20, 1937, Clinton, Ill; b. Oct. 28, 1909, Lebanon, Ky.; Samuel Oatley Watson's parents were William Lee Watson and Rosa May (Hoback) Watson; Address: Oatley Watson, R. R. 1, Box 101, Lebanon, Ky. 40033.
- C1<sup>8</sup> Donald Bernard Watson, b. Aug. 13, 1939, Lebanon, Marion Co., Ky.
- C2<sup>8</sup> William Jackson Watson, b. June 5, 1942, Lebanon, Marion Co., Ky.
- C6<sup>6</sup> Edward Gandy, b. Apr. 6, 1882, Kenney, DeWitt Co., Ill; d. July 1, 1882, Kenney, DeWitt Co., Ill; Buried at Tunbridge Cemetery, Kenney, DeWitt Co., Ill.
- C7<sup>6</sup> George Elmer Gandy, b. Nov. 6, 1883, Kenney, DeWitt Co., Ill; d. Feb. , 1960, Decatur, Macon Co., Ill.; m. Carrie Hall, who was the daughter of Cyrus Hall and Mary (Craig) Hall of Kenney, Ill.; Both buried at Pleasant Valley Cemetery, Kenney, Ill.; Carrie (Hall) Gandy, d. 1932, Ill.
- C1<sup>7</sup> Kenneth Gandy, Lived at Riverside, Calif. 38th. Street, 6977.

C114 JOHN (JACK) DERRYBERRY FRUIT

- C2<sup>7</sup> Lola Gandy, m. \_\_\_\_\_ Bowman; Lived at St. Louis, Mo.
- C8<sup>6</sup> John Heney Gandy, b. Nov. 5, 1884, Kenney, DeWitt Co., Ill.; d. May 12, 1961, Hallsville, DeWitt Co., Ill; m. Flossie Cottriell, 1909, Clinton, Ill, DeWitt Co.; d. before 1961; Buried at Woodlawn Cemetery, Clinton, DeWitt Co., Ill.
- C1<sup>7</sup> Fred W. Gandy, Lived at Effingham, Ill.; 4 boys.
- C2<sup>7</sup> Ira James Gandy, b. Aug. 6, 1910, Clinton Illinois; d. June 8, 1968, Clinton, Ill.; Buried Memoria Park Cemetery, Clinton, Ill. m. Oct. 26, 1947, Morganfield, Ky. to Marie Bell Sanders, b. Oct. 4, 1919, Wapella, Ill.; Marie Bell Sander's parents were Hobart Sanders and Ella Mae Harrold; Address: 210 East Buren St., Clinton, Ill.
- John Henry Gandy, m. 2nd. Nellie Baker, Dec. 4, 1948, of Clinton, Illinois.
- C9<sup>6</sup> Charles Alven Gandy, b. Sept. 8, 1892, Kenney, DeWitt Co., Ill; d. Dec. 14, 1964, Milton Junction Wisconsin; Buried at Milton Junction, Wisc.; m. Martha L. Frame, May 17, 1916, Waynesville, Ill., DeWitt Co.
- C1<sup>7</sup> Marshall Gandy, Milton Junction, Wisc.
- C2<sup>7</sup> Betty Gandy, m. \_\_\_\_\_ Dummig, of Milton Junction, Wisc.
- C3<sup>7</sup> Elizabeth Gandy, m. \_\_\_\_\_ De Freitas of Burbank, Calif.
- C4<sup>7</sup> Patricia Gandy, m. \_\_\_\_\_ Heine of Burbank, Calif.
- C10<sup>6</sup> Minnie Isabell Gandy, b. Sept. 26 or 24, 1890 or 89, Kenney, DeWitt Co., Ill; d. May 23, 1913, Kenney, DeWitt Co., Ill; m. William Henry Bitner; b. June 13, 1888, Tipton Co., Ind; d. Feb. 3, 1913, Kenney, DeWitt Co., Ill; Both buried at Tunbridge Cemetery, Kenney, Ill.
- C1<sup>7</sup> Goldia Bell Bitner, b. Sept. 12, 1905, Kenney, DeWitt Co., Ill; d. Mar. 1, 1906, Kenney, Ill; Buried at Tunbridge Cemetery, Kenney, Illinois.
- C2<sup>7</sup> Elva Valeta Bitner, b. Mar. 6, 1907, Kenney, DeWitt Co., Ill.; m. Thomas Lawrence Sturgeon, Mar. 16, 1924, DeWitt Co., Ill. b. Dec. 14, 1907 or 6; Kenney, DeWitt Co., Ill; Thomas Lawrence Sturgeon's parents were Robert(1879-1953) and Nettie F. (Gandy) Sturgeon (1881-19--). Address: Mrs. Lawrence Sturgeon, Kenney, Illinois. R. R. 1.

C114 JOHN (JACK) DERRYBERRY FRUIT

- C1<sup>8</sup> Lawrence Eugene Sturgeon, b. July 13, 1926, Macon Co., Ill; m. Ruth Irene Phillips, Jan. 24, 1949.  
C1<sup>9</sup> Linda Gene Sturgeon, b. Dec. 7, 1950.  
C2<sup>9</sup> Michael Lawrence Sturgeon, b. Sept. 24, 1953.
- C2<sup>8</sup> Thomas Wayne Sturgeon, b. July 1, 1929, Macon Co., Ill; m. Norma Joan Patterson, June 14, 1952.  
C1<sup>9</sup> Becky Jane Sturgeon, b. Aug. 3, 1953.
- C3<sup>8</sup> Mary Louise Sturgeon, b. Sept. 8, 1930, Macon Co., Ill; m. Francis Marian Vinson, Dec. 15, 1948, Clinton, Ill.  
C1<sup>9</sup> Vickie Louise Vinson, b. Aug. 18, 1950.  
C2<sup>9</sup> Randy Duane Vinson, b. Sept. 24, 1958.  
C3<sup>9</sup> Lawrence William Vinson, b. Nov. 27, 1960.
- C4<sup>8</sup> Donald Lee Sturgeon, b. Oct. 6, 1931, Macon Co., Ill.; d. May 21, 1965, Bethany; m. Betty Mae Chilton, June 1, 1953; Donald Lee Sturgeon buried at Pleasant Valley Cemetery, Kenney, Ill.  
C1<sup>9</sup> Karen Lee Sturgeon, b. Mar. 24, 1954.  
C2<sup>9</sup> Ronald Wayne Sturgeon, b. Sept. 26, 1953.  
C3<sup>9</sup> Sherry Ann Sturgeon, b. Dec. 25, 1952.  
C4<sup>9</sup> Kimmie Sue Sturgeon.  
C5<sup>9</sup> Rickie D. Sturgeon.
- C5<sup>8</sup> Richard Verneal Sturgeon, b. Nov. 5, 1932, Macon Co., Ill; m. Mildred June Cook, 1956.
- C6<sup>8</sup> Helen Maxine Sturgeon, b. Apr. 26, 1935, Macon Co., Ill; m. Walter Ray Lambert, Dec. 31, 1955, Clinton, Ill.
- C7<sup>8</sup> William Jean Sturgeon, b. June 18, 1924, Kenney, DeWitt Co., Ill; d. 1925 at 5 months; Buried at Pleasant Valley Cemetery, Kenney, Ill.
- C8<sup>8</sup> Charles Elvin Sturgeon, b. Apr. 18, 1928, Kenney, DeWitt Co., Ill; d. Oct. 3, 1928, Kenney, Ill; Buried at Pleasant Valley Cemetery, Kenney, Ill.

C11<sup>4</sup> JOHN (JACK) DERRYBERRY FRUIT

- C2<sup>5</sup> James T. Fruit, b. Aug. 6, 1855, DeWitt Co., Ill; d. Nov. 24, 1919, Kansas or Nebraska, m. Margaret McDaniel, March 26, 1875, Clinton, DeWitt Co., Ill; b. Sept. 24, 1855, Jasper County, Mo.; d. June 2, 1940, Kansas or Nebraska; Margaret Ann McDaniel's parents were Charles and Julia McDaniel; Both buried at Mt Hope Cemetery, Smith Co., Kansas.
- C1<sup>6</sup> Arthur A. Fruit, buried at Denver, Colorado.
- C2<sup>6</sup> Charley Fruit, buried at Ogallala, Nebraska; m. Agnes \_\_\_\_\_; Address; Ogallala, Neb.
- C1<sup>7</sup> Irene Fruit, b. Dec. 1906; d. Feb. 27, 1907, (3 mo.)
- C2<sup>7</sup> Ruth Fruit, b. May, 1909; d. Oct. 18, 1909, (5 mo.); Both girls buried Mt Hope Cemetery, Smith Co., Kansas.
- C3<sup>6</sup> Olive E. Fruit, buried at Denver, Colorado.
- C4<sup>6</sup> Bessie Fruit, d. May, 1935, Nebraska; Buried at Ogallala, Nebraska.
- C5<sup>6</sup> Roy Fruit, b. Dec. 27, 1888, Smith Co., Kansas; d. Dec. 14, 1963, Grand Junction, Colorado; m. Lucinda Wiggins, Mar. 1, 1910, Red Cloud, Neb. b. Sept. 20, 1892, Webster Co., Nebraska; Lucinda Wiggins's parents were Charles Wiggins and Anna Shelton.  
Address: Mrs. Lucinda Fruit, 886 Elm St., Grand Junction, Colorado, 81501.  
Roy Fruit buried at Grand Junction, Colorado.
- C1<sup>7</sup> James E. Fruit, b. Dec. 19, 1911, Smith Co., Kansas; m. Beulah Johannsen, May 10, 1933.
- C2<sup>7</sup> Gerald E. Fruit, b. Oct. 21, 1913, Smith Co., Kansas; m. Laverne Lake McCullough, March 21, 1945.
- C3<sup>7</sup> Orval C. Fruit, b. May 13, 1917, Smith Co., Kansas; m. Alberta Seems, Nov. 11, 1945.
- C4<sup>7</sup> Sidney M. Fruit, b. Apr. 7, 1922, Smith Co. Kansas; m. Eva Galloges, Mr. 1, 1952.
- C5<sup>7</sup> Robert M. Fruit, b. Apr. 7, 1922, Smith Co., Kansas; m. Isla Dubien, June 24, 1955.  
(All have families) Don't know addresses.  
(Glen O. Stones information)
- C3<sup>5</sup> Elizabeth (Lib) Fruit, b. Kenney, DeWitt Co. Ill. m. John Anshutz; b. May 14, 1849, d. Nov. 15, 1903, Lebonon, Kansas. They lived in Nebraska then. Both buried in the Oriole Cemetery, Smith Co., Kansas. She m. 3rd, time to Andrew Harlon.
- C1<sup>6</sup> Ida Anshutz, m. \_\_\_\_\_ McMurry.
- C1<sup>7</sup> Percy McMurry
- C2<sup>7</sup> Albert McMurry
- C3<sup>7</sup> Evelyn McMurry, Great Falls, Montana
- C4<sup>7</sup> Charlotte McMurry
- C5<sup>7</sup> Elizabeth McMurry, Louisiana
- C6<sup>7</sup> Nellie McMurry, Great Falls, Montana

C11<sup>4</sup> JOHN (JACK) DERRYBERRY FRUIT

- C7<sup>7</sup> Charles McMurry, Gary, Indiana  
C8<sup>7</sup> Maudie, m. Don Graves 3 children, Topeka,  
Kansas. (Pat, Anna, Victor)  
C9<sup>7</sup> Adaline McMurry, California  
C10<sup>7</sup> Margaret, Nebraska  
C11<sup>7</sup> Vivian McMurry, California  
C2<sup>6</sup> Elzina Anshutz, d. young was buried in the Oriole  
Cemetery, Smith Co., Kansas.  
C3<sup>6</sup> Wesley Anshutz, (also called Wes or Jack) b. 1883;  
d. Mar. 1967. m. Anna \_\_\_\_\_, d. Aug. 1932; Address  
Osesla, Mo.  
C4<sup>6</sup> Molly Ann Anshutz, b. Feb. 27, 1878; m. Homer  
Matson.  
C1<sup>7</sup> Homer Matson m. Elva \_\_\_\_\_  
Address: Homer Matson, R. 1, Box 44,  
Jefferson, Oregon 97352  
Molly Ann Anshutz m. George Alexander Matson,  
b. Oct. 23, 1876.  
C2<sup>7</sup> Alzina Bernice Matson, b. March 5, 1898;  
d. July 2, 1962, Bend, Oregon; m. Claude  
Holland.  
C1<sup>8</sup> Harold Matson, b. June 9, 1914,  
Red Cloud, Nebraska; m. Ann Mackey.  
C1<sup>9</sup> Debbie Matson, adopted, b. June  
9, 1958.  
C3<sup>7</sup> Helen Minnie Matson, b. May 17, 1900;  
d. March 18, 1951, Oakland, Calif.; m.  
Millard Maddux.  
C1<sup>8</sup> Raymond Maddux, b. June 28, 1921;  
m. Della Jean; b. Nov. 15, 19\_\_\_\_.  
C1<sup>9</sup> Jimmy Maddux, b. June 15, 1945.  
C2<sup>9</sup> Shannon Maddux, b. April 7, 1952.  
C3<sup>9</sup> Danny Maddux, b. Nov  
C2<sup>8</sup> Shirley Maddux, b. Nov. 28, 1923;  
m. Ted Bell; b. June 6, 1924.  
C1<sup>9</sup> Ted Bell, Jr., b. Nov. 3, 1944  
C2<sup>9</sup> Stephen Phillip Bell, b. Aug. 5,  
1946.  
C3<sup>9</sup> David Eugene Bell, b. Dec. 17,  
1948; d. Aug. 9, 1952  
C4<sup>9</sup> Beverly Jane Bell, b. Feb. 10,  
1951.  
C4<sup>7</sup> James Wesley Matson, b. Aug. 1, 1902; m.  
Virginia Anna Leeds; b. March 6, 1919  
Address: James Matson, R. 1, Box 467,  
Bend, Oregon 97701.  
C1<sup>8</sup> Everett Allen Matson, b. Nov. 21,  
1937; m. Darlene Sybert, June 5,  
1960; b. Jan. 12, 1942.  
C1<sup>9</sup> David Allen Matson, b. July  
21, 1961.

C11<sup>4</sup> JOHN (JACK) DERRYBERRY FRUIT

- C2<sup>9</sup> Bryce Andrew Matson,  
b. June 14, 1964
- C3<sup>9</sup> Mark Anthony Matson,  
b. Aug. 3, 1967.
- C2<sup>8</sup> Sharon Gail Matson, b. March  
2, 1939; m. Anthony Rosengarth,  
July 6, 1957; b. May 18, 1938.
- C1<sup>9</sup> Deborah Lois Rosengarth,  
b. June 9, 1958.
- C2<sup>9</sup> Cindy Sue Rosengarth,  
b. Jan. 28, 1961.
- C3<sup>9</sup> Tony James Rosengarth,  
b. Aug. 12, 1963.
- C3<sup>8</sup> Orville Dean Matson, b. Oct.  
25, 1940; m. Barbara Nierman,  
Jan. 1, 1963.
- C1<sup>9</sup> Kimberly Rae Matson, b.  
Oct. 29, 1963.
- C2<sup>9</sup> Kenneth Dean Matson, b.  
June 22, 1965.
- C3<sup>9</sup> Kristine Marian Matson,  
b. Sept. 18, 1966.
- C4<sup>9</sup> Katherine Virginia Matson,  
b. Nov. 25, 1968.
- C4<sup>8</sup> Peggy Yarelene Matson, b. Feb.  
9, 1944; m. James Winslow,  
Oct. 26, 1963; b. May 12, 1942.
- C1<sup>9</sup> Lori Ann Winslow, b. March  
23, 1965.
- C2<sup>9</sup> Andrew James Winslow, b.  
June 3, 1967.
- C5<sup>8</sup> James Lee Matson, b. Oct. 25,  
1946; m. Karen Nance, June 17,  
1966; b. May 1, 1950.
- C1<sup>9</sup> Jonathan Lee Matson, b.  
March 17, 1967.
- C5<sup>7</sup> George Lewis Matson, b. Nov. 9, 1908;  
d. Oct. 14, 1954, Bend, Oregon; m.  
Hazel Snyder, Dec. 10, 1927; b. Aug.  
29, 1907.
- C1<sup>8</sup> Berna Matson, b. April 13, 1929;  
m. Ray Mitchell, Aug. 14, 1947.
- C1<sup>9</sup> George Ray Mitchell, b.  
July 21, 1948.
- C2<sup>9</sup> Rodney Joe Mitchell, b.  
Dec. 21, 1949.
- C3<sup>9</sup> Rebecca Lynn Mitchell,  
b. Aug. 5, 1951.
- C4<sup>9</sup> Thresa Mitchell, b. Oct.  
9, 1954.
- C5<sup>9</sup> Jimmy Mitchell, b. May  
10, 1958.

C11<sup>4</sup> JOHN (JACK) DERRYBERRY FRUIT

- C6<sup>9</sup> Cindy Louise Mitchell,  
b. March 8, 1962.
- C2<sup>8</sup> Wanda Matson, b. Oct. 26, 1937;  
m. Robert Lomas, April 14, 1956.
- C1<sup>9</sup> Donna Lomas, b. July 8,  
1957.
- C2<sup>9</sup> Earl Robert Lomas, b.  
Nov. 2, 1959.
- C3<sup>9</sup> Charles Lomas, b. April  
19, 1961.
- C4<sup>9</sup> Janet Gale Lomas, b.  
Sept. 24, 1964.
- C5<sup>9</sup> Carol Lynn Lomas, b.  
Apr. 4, 1964.
- C6<sup>7</sup> John Alexander Matson, b. Apr. 22, 1911.  
C7<sup>7</sup> Homer Dale Matson, b. Feb. 25, 1914;  
m. Elva Mae Johnson, June 5, 1938;  
b. Dec. 8, 1912. Address: Homer D.  
Matson, R. 1, Box 44, Jefferson, Oregon  
97352.
- C1<sup>8</sup> Remoa Ann Matson, b. Sept. 24,  
1939; m. Garold Floyd Jenkins,  
b. Oct. 16, 1934.
- C1<sup>9</sup> William Garold Jenkins,  
b. July 3, 1966.
- C2<sup>8</sup> Marilyn Rae Matson, b. Nov.  
16, 1945.
- C3<sup>8</sup> Garold Arlen Matson, m. Sharon  
Lee, Dec. 19, 1964.
- C1<sup>9</sup> Blake Arlen Matson, b.  
July 2, 1966.
- C2<sup>9</sup> Rick Arlen Matson, b.  
Oct. 28, 1967.
- C4<sup>8</sup> Marilyn Rae Matson, b. Nov. 16,  
1945.
- C5<sup>8</sup> Connie Beth Matson, b. Nov. 16,  
1952.
- C8<sup>7</sup> Ralph Bert Matson, b. Oct. 22, 1916,  
m. Rena Silvers, Aug. 27, 1945; b.  
June 3, 1923.
- C1<sup>8</sup> Norman Ray Matson, b. Feb. 12,  
1947; m. Inez Lorraine Thomas,  
Sept. 2, 1967; b. May 1, 1947.
- C9<sup>7</sup> Fred Matson, b. Nov. 25, 1918, m.  
Maxine Wells; b. July 28, 1928.
- C1<sup>8</sup> Gearalyn Sue Matson, b. Nov.  
16, 19\_\_; m. Mike Flanigan,  
Nov. 25, 1945.
- C2<sup>8</sup> Betty Lou Matson, b. Oct. 6,  
1948; m. George Patton.
- C3<sup>8</sup> Charlene Marie Matson, b.  
Dec. 20, 1949.



CL1<sup>4</sup> JOHN (JACK) DERRYBERRY FRUIT

- Cl<sup>8</sup> Ima Jean Matson, b. May 25, 1951.
- C5<sup>8</sup> Alfred Wayne Matson, b. Nov. 1, 1953.
- C6<sup>8</sup> Juliann Mae Matson, b. Dec. 17, 1956.
- C7<sup>8</sup> Norma Rae Matson, b. Sept. 23, 1964.
- C8<sup>8</sup> Raymond Burt Matson, b. Nov. 28, 1967.
- C10<sup>7</sup> Buck Duane Matson, b. Feb. 8, 1920; m. Winnie Springs, b. Jan. 11, 1924.
- Cl<sup>8</sup> Linda Duann Matson, b. Aug. 20, ; m. George (Sonny) Wm. Stephenson, Sept. 5, 1964; b. Dec. 21, 1946.
- Cl<sup>9</sup> Angela Dawn Stephenson, b. Sept. 27, 1965.
- C2<sup>9</sup> Bradley Jay Stephenson, b. March 26, 1967.
- C2<sup>8</sup> Sandra Leigh Matson, b. Aug. 2, 1948; m. Steve Rozewski, June 17, 1967; b. Nov. 26, 1947.
- Cl<sup>9</sup> Timothy Sean Rozewski, b. Jan. 16, 1969.
- C3<sup>8</sup> Ricky Duane Matson, b. Feb. 3, 1954.
- C5<sup>6</sup> Betty (or Bessie) Anshutz, m. \_\_\_\_\_ Liles. Address: Betty Liles, 311 Holliday, San Antonio, Texas 78210.
- C6<sup>6</sup> Nancy Anshutz, b. April 13, 1889, Smith Co., Logan Township, Kansas; m. Charles Cornelius Potter, Dec. 26, 1905, Red Cloud, Nebraska; b. July 23, 1885, Logan Township, Smith Co., Kansas; d. Aug. 1, 1957, Kansas; Charles Cornelius Potter's parents were Spencer Potter and Elizabeth
- Cl<sup>7</sup> Ruby Potter, b. Nov. 14, 1907, Lebanon, Smith Co., Kansas; m. Fred Ray Kudrna, June 5, 1926. Address: Mrs. Ruby Kudrna, Hastings, Nebr.
- Cl<sup>8</sup> Harold Ivan Kudrna, b. July 4, 1927; m. Bethel Lorraine Patmore, Jan. 1, 1956.
- Cl<sup>9</sup> Haroldine Lorraine Kudrna, b. Dec. 11, 1950.
- C2<sup>9</sup> Larry Joe Kudrna, b. Feb. 28, 1952.
- C3<sup>9</sup> Evan Roy Kudrna, b. May 23, 1953.



From left to right:

Dorothy Kudrna, Ruby Kudrna, Nancy Potter,  
Ada Hartman, Bernard Hartman

Front:

Liz Anshutz (Grandma), her daughter, grand-  
daughters and great-grandchildren

C11<sup>4</sup> JOHN (JACK) DERRYBERRY FRUIT

- C4<sup>9</sup> Randall Ray Kudrna, b.  
Jan. 21, 1955.
- C5<sup>9</sup> Jimmie Lee Kudrna, b.  
July 26, 1956.
- C2<sup>8</sup> Dorothy Lorraine Kudrna, b.  
April 29, 1929; m. Norbert  
John Beyke, 1951. Address:  
Mrs. Dorothy Beyke, Hastings,  
Nebraska.
- C1<sup>9</sup> Cecilia Ann Beyke, b.  
June 23, 1952.
- C2<sup>9</sup> Diana Lea Beyke, b.  
Dec. 18, 1954.
- C3<sup>9</sup> Teressa Dawn Beyke, b.  
Nov. 29, 1955.
- C4<sup>9</sup> Mark Steven Beyke, b.  
Jan. 6, 1958.
- C5<sup>9</sup> Sandra Lynn Beyke, b.  
Nov. 26, 1962.
- C3<sup>8</sup> Charles Joseph Kudrna, b.  
Feb. 14, 1932; m. Marjorie  
Ann Schenk, July 26, 1953.  
Address: Mr. Charles Kudrna,  
Wayne, Nebraska.
- C1<sup>9</sup> Charles Joseph Kudrna,  
b. July 21, 1954.
- C2<sup>9</sup> David Lamoine Kudrna,  
b. Sept. 22, 1955.
- C3<sup>9</sup> Robin Daniel Kudrna,  
b. Sept. 7, 1956.
- C4<sup>9</sup> Scott Steven Kudrna,  
b. May, 1961.
- C4<sup>8</sup> Helen Darlene Kudrna, b. June  
6, 1934; m. Lloyd Brown, Sept.  
1, 1951.  
Address: Mrs. Helen Brown, Fort  
Collins, Colorado.
- C1<sup>9</sup> Deborah Louise Brown, b.  
Feb. 26, 1952.
- C2<sup>9</sup> Douglas Dean Brown, b.  
April 16, 1955.
- C3<sup>9</sup> Danny Gene Brown, b. May  
28, 1959.
- C5<sup>8</sup> Grace Irene Kudrna, b. Dec. 22,  
1937; m. Melvin D. Burge, Jan.  
17, 1954. Address: Mrs. Grace  
Burge, Hastings, Nebraska.
- C1<sup>9</sup> Darrell Eugene Burge, b.  
March 19, 1959.
- C2<sup>9</sup> Bradley Ray Burge, b. Nov.  
12, 1960.
- C3<sup>9</sup> Brian Lynn Burge, b. Apr.  
28, 1962.

CL1<sup>4</sup> JOHN (JACK) DERRYBERRY FRUIT

- CL<sup>9</sup> Lynn Allen Burge, b.  
Jan. 19, 1965.
- C5<sup>9</sup> Audrey Irene Burge, b.  
March 21, 1967.
- C6<sup>8</sup> Nancy Ellen Kudrna, b. Nov. 26,  
1939; m. Cecil L. Brown, May  
13, 1956.
- CL<sup>9</sup> Fred Ray Brown, b. June  
7, 1961.
- C2<sup>9</sup> Wendy Jo Brown, b. Apr.  
28, 1964.
- C3<sup>9</sup> Tadd Allen Brown, b.  
July 8, 1966.
- C7<sup>8</sup> Wanda Mae Kudrna, b. Apr. 12,  
1945.
- C2<sup>7</sup> Ada Bell Potter, b. Feb. 22, 1909;  
m. Clarence Arthur Hartman, Jan. 16,  
1929. Address: Mrs. Ada Hartman,  
Red Cloud, Nebraska.
- CL<sup>8</sup> Cecil Bernard Hartman, b.  
March 25, 1927; m. Viola  
Griffeth; b. July 8, 1931.  
Address: Mr. Cecil Harman,  
Colorado Springs, Colorado.
- CL<sup>9</sup> Billy Dean Hartman, b.  
May 20, 1952.
- C2<sup>9</sup> Ronnie Wayne Hartman,  
b. Oct. 28, 1956.
- C3<sup>9</sup> Brian Glen Hartman,  
b. Dec. 7, 1960.
- C2<sup>8</sup> Clarence Lyle Hartman, b. Dec.  
8, 1934; m. Shirley Mulkey;  
b. Oct. 15, 1936. Address:  
Mr. Clarence Hartman, Smith  
Center, Kansas.
- CL<sup>9</sup> Tamri Sue Hartman, b. Jan.  
30, 1955.
- C2<sup>9</sup> Tod Douglas Hartman, b.  
Nov. 3, 1957.
- C3<sup>8</sup> Virlin Fay Hartman, b. Nov. 14,  
; Deceased.
- CL<sup>8</sup> Neomice Kay Hartman, b. Dec. 8,  
1938; m. Don Hardin; b. July  
27, 1937. Address: Mrs.  
Neomice Hardin, Overland Park,  
Kansas.
- CL<sup>9</sup> Brenda Sue Hardin, b. Jan.  
30, 1955.
- C2<sup>9</sup> Michael John Hardin, b.  
Nov. 8, 1966.
- C3<sup>7</sup> Charles Everett Potter, b. Apr. 18,  
1911, Lebanon, Smith Co., Kansas;  
m. Ossie McCracken.

Cl1<sup>4</sup> JOHN (JACK) DERRYBERRY FRUIT

- C4<sup>7</sup> Helen Elizabeth Potter, b. June 16, 1914, Lebanon, Smith Co., Kansas; m. Sept. 1, 1933, Linton Dallas Arneson, b. Aug. 18, 1911.
- C1<sup>8</sup> James Neil Arneson, b. Mar. 13, 1935; m. Jody Mary Kicknor; b. June 2, 1935.
- C1<sup>9</sup> Mike Arneson, b. April 15, 1958.
- C2<sup>9</sup> Rick Arneson, b. Jan. 23, 1960.
- C3<sup>9</sup> Steve Arneson, b. May 7, 1961.
- C4<sup>9</sup> David Arneson, b. Sept. 17, 1962.
- C5<sup>9</sup> Mark Arneson, b. April 1, 1965.
- C2<sup>8</sup> Bill William Arneson, b. Aug. 24, 1937; m. Pat Perscn, b. Feb. 13, 1938.
- C1<sup>9</sup> Cindy Arneson, b. Aug. 3, 1959.
- C2<sup>9</sup> Peg Arneson, b. Mar. 24, 1962.
- C3<sup>9</sup> Bille Arneson, b. Nov. 17, 1964.
- C3<sup>8</sup> Hobart Eugene Arneson, b. Aug. 10, 1939; m. Theada Worman, b. 1939.
- C1<sup>9</sup> Lynn Arneson, b. Dec. 13, 1962.
- C2<sup>9</sup> Lori Arneson, b. Nov. 12, 1964.
- C4<sup>8</sup> Ronnie Wayne Arneson, b. June 4, 1941; m. Tayra Mayer, b. Oct. 29, 1942.
- C1<sup>9</sup> Tyron Arneson, b. Mar. 25, 1966.
- C2<sup>9</sup> Tasha Arneson, b. May 27, 1967.
- C5<sup>8</sup> Renee Dorothy Arneson, b. Nov. 22, 1942; m. John Harry Laird, Sept. 17, 1941.
- C6<sup>8</sup> Joe Harvey Arneson, b. June 12, 1945.
- C7<sup>8</sup> Shirley Ann Arneson, b. Dec. 17, 1948.
- C8<sup>8</sup> Eileen Helen Arneson, b. Sept. 1, 1950.
- C5<sup>7</sup> Maudie Pauline Potter, b. March 28, 1916; m. Richard Bowen.

C11<sup>4</sup> JOHN (JACK) DERRYBERRY FRUIT

- C6<sup>7</sup> Waunita Odessa Potter, b. Nov. 8, 1918, Lebanon, Smith Co., Kansas; m. John Davisson.
- C7<sup>7</sup> Arthur Dale Potter, b. April 23, 1921, Lebanon, Smith Co., Kansas; m. Rennetta Killough.
- C8<sup>7</sup> Ila Dean Potter, b. March 14, 1927; Lebanon, Smith Co., Kansas; m. Everett Myers.
- C9<sup>7</sup> Virginia Louise Potter, b. July 16, 1927, Lebanon, Smith Co., Kansas; m. Groves.
- C10<sup>7</sup> Darlene Potter, b. Feb. 23, 1929, Lebanon, Smith Co., Kansas; Stillborn.

Elizabeth (Lib) Fruit m. 2nd time; m. 3rd time to Andrew Harlon.

C4<sup>5</sup> Sarah Elizabeth Fruit, b. Feb. 24, 1860, Kenney, DeWitt Co., Ill.; d. Nov. 29, 1938, Kansas (or Nebraska); m. William Relihan, June 15, 1887, Red Cloud, Nebr.; son of Matthew Relihan and Mary Power; b. Sept. 26, 1856, Ill.; d. Apr. 26, 1952, Topeka, Kansas (95 yr. 7 mo.); Both buried in Cora Cemetery, Smith Co., Kansas.

C1<sup>6</sup> Mary May Relihan, b. May 29, 1888; m. Mark Fair, Sept. 2, 1905; Address: Mrs. Mary Fair, 420 Buchanan St., Topeka, Kansas 66606.

C1<sup>7</sup> Sarah Irene Fair, b. July 20, 1907, Smith Co., Kansas; m. George Ramsey, Oct. 14, 1933; No children; lived at Mobile, Alabama.

C2<sup>6</sup> Dan Webster Relihan, b. Dec. 27, 1891; d. May 9, 1958; m. Goldia \_\_\_\_\_; Dan W. Relihan, buried at Smith Co., Cora Cemetery, Kansas. Goldia Relihan md 2nd Glen O. Stones; no children. Address: Mr. Glen O. Stones, R. R. 1, Red Cloud, Nebraska.

C3<sup>6</sup> Nina Opal Relihan, b. Mar. 17, 1887, Hastings, Nebraska; m. Earl Leroy Wilkinson, Feb., 1912, probably at Bethany, Nebraska. m. 2nd Joe Lechlitner, June, 1922, McCook, Nebraska.

C1<sup>7</sup> Roger Gale Wilkinson, b. Jan. 1, 1913, Bethany, Nebraska; m. Ida Belle Kresbach, Sept. 13, 1938.

C1<sup>8</sup> Wm. Earl Wilkinson, b. June 24, 1944; m. Carol Sue Mustue, July 9, 1946.

C1<sup>9</sup> Josie Lynn Wilkinson, b. March 2, 1966.

C2<sup>7</sup> Leroy Lynn Wilkinson, b. July 30, 1914, Bethany, Nebraska; m. Ilo Leota Cottingham, April 16, 1938, Smith Center, Kansas.

C11<sup>4</sup> JOHN (JACK) DERRYBERRY FRUIT

- C1<sup>8</sup> Dona Del Wilkinson, b. Dec. 15, 1939, Sod House, Frontier Co., Nebraska; d. Oct. 22, 1954.
- C2<sup>8</sup> Leota Lynn Wilkinson, b. May 30, 1941, McCook, Nebraska; unmarried.
- C3<sup>8</sup> Lona Lee Wilkinson, b. April 14, 1943, McCook, Nebr.; m. Harold Kolbet, Dec. 31, 1962, Mission, South Dakota.
- C4<sup>8</sup> Linda Irene Wilkinson, b. July 30, 1946, McCook, Nebr.; m. Ervin Miner, July 27, 1962, Trenton, Nebr.
- C5<sup>8</sup> Ramona Rae Wilkinson, b. June 6, 1948; m. Ralph Hart
- C6<sup>8</sup> Earl Milton Wilkinson, b. Jan. 9, 1950, McCook, Nebr.
- C7<sup>8</sup> Judy Ann Wilkinson, b. June 29, 1952, McCook, Nebr.
- C8<sup>8</sup> Bill Randy Wilkinson, b. April 12, 1954, McCook, Nebraska.
- C4<sup>6</sup> William McKinley Relihan, b. July 23, \_\_\_\_; d. Sept. 3, 1938; Buried at Cora Cemetery, Smith Co., Kansas; m. Bertha \_\_\_\_.
- C1<sup>7</sup> Joe Relihan
- C5<sup>6</sup> Max Albert Relihan, b. Jan. 27, 1897, Neusho Co., Kansas; d. May 3, 1960, Topeka, Kansas; Buried at Cora Cemetery, Smith Co., Kansas; m. Dulice May Payne, Dec. 22, 1917; b. Nov. 15, 1898, Lebanon, Kansas; d. Aug. 5, 1967, Topeka, Kansas; buried at Cora Cemetery, Smith Co., Kansas; Dulice May Payne's parents were Berrsel Frazier Payne and Nettie May Hearh.
- C1<sup>7</sup> Elmina Maxine Relihan, b. Dec. 27, 1918, Lebanon, Kansas; d. Feb. 12, 1937, Lebanon, Kansas; Buried at Cora Cemetery, Smith Co., Kansas.
- C2<sup>7</sup> David Dale Relihan, b. Oct. 1, 1920, Lebanon, Kansas; m. Donna Mae Kahl, July 30, 1950, Council Grove, Kansas.
- C1<sup>8</sup> Michael David Relihan, b. Aug. 23, 1954.
- C2<sup>8</sup> Bruce Alan Relihan, b. Nov. 30, 1955.
- C3<sup>8</sup> Kerry Scott Reliahn, b. Sept. 17, 1958.
- C4<sup>8</sup> Mary Susan Relihan, b. Feb. 22, 1961.
- All born at Junction City, Kansas.

CL1<sup>4</sup> JOHN (JACK) DERRYBERRY FRUIT

- C3<sup>7</sup> Don E. Relihan, b. Aug. 25, 1922, Lebanon, Kansas; m. Lona Atwell, Dec. 18, 1948. Address: Don E. Relihan, 301 Fillmore, Topeka, Kansas.
- Cl<sup>8</sup> Lola Jean Relihan, b. Sept. 9, 1949, Red Cloud, Nebr.
- C2<sup>8</sup> David D. Relihan, b. Jan. 5, 1951, Red Cloud, Nebr.
- C3<sup>8</sup> Thomas E. Relihan, b. Jan. 16, 1952, Red Cloud, Nebr.
- Cl<sup>8</sup> Carol Ann Relihan, b. Jan. 15, 1955, Red Cloud, Nebr.
- C5<sup>8</sup> Billie Jane Relihan, b. Nov. 11, 1956, Topeka, Kansas.
- Cl<sup>7</sup> William Berteel, b. April 2, 1925, Lebanon, Kansas; d. May 14, 1953, Topeka, Kansas; m. Jane Rabokn, 1952; No children.
- C6<sup>6</sup> Rex Relihan, b. July 31, 1899; Still living; m. Thelma Lamigan, April 2, 1921, Duckerville, Kansas; b. June 19, 1900, Lebanon, Kansas.
- Cl<sup>7</sup> Kathlyn Lois Relihan, b. Oct. 7, 1922. Lived at San Diego, Calif.
- C2<sup>7</sup> Marjorie Ann Relihan, b. Nov. 13, 1923, Smith Co., Kansas; m. Floyd Hisel
- Cl<sup>8</sup> Alan Rex Hisel, b. Aug. 18, 1956, Topeka, Kansas.
- C2<sup>8</sup> Paula Jean Hisel, b. Sept. 27, 1958, Topeka, Kansas.
- C3<sup>7</sup> Betty Irene Relihan, b. Sept. 25, 1926, Topeka, Kansas; m. Earl Bracken; lived at Topeka, Kansas.
- Cl<sup>8</sup> Judy Kay Bracken, b. Nov. 3, 1946, Topeka, Kansas; m. David Fibrick, b. Niles, Mich., Nov. 23, 1946.
- Cl<sup>9</sup> Robert Allen Fibrick, b. July 9, 1966, Topeka, Kansas.
- C2<sup>9</sup> John David Fibrick, b. Sept. 16, 1968, Topeka, Kansas.
- C2<sup>8</sup> Janet Sue Bracken, b. May 3, 1953, Topeka, Kansas.
- Cl<sup>7</sup> Bonnie Jean Relihan, b. Dec. 13, 1928, Smith Co., Kansas; m. Stanley Roman, b. River Rouge, Mich, Aug. 29, 1925.
- Cl<sup>8</sup> Michael Stanley Roman, b. Mar. 11, 1951, Denver, Colorado.
- C2<sup>8</sup> Karen Ann Roman, b. Jan. 2, 1953, Denver, Colorado



C11<sup>4</sup> JOHN (JACK) DERRYBERRY FRUIT

- C3<sup>8</sup> Steven Franklin Roman, b.  
Jan. 9, 1956, Paris, France.
- C4<sup>8</sup> Nancy Elaine Roman, b. May 17,  
1957, Paris, France.
- C5<sup>7</sup> Robert Garth Relihan, b. Aug. 16,  
1930, Smith Co., Kansas; unmarried.
- C5<sup>5</sup> Johnie Fruit, d. Sept. 4, 1862, Kenney, DeWitt  
Co., Ill.; buried at Tunbridge Cemetery, Kenney,  
Ill.
- C6<sup>5</sup> Emma Fruit, b. 1863, Kenney, DeWitt Co., Ill.;  
d. Jan. 17, 1879, (34 yrs.); Buried at Mt. Hope  
Cemetery, Smith Co., Kansas; m. B.F. Lane.
- C1<sup>6</sup> Elizabeth Lane, b. 1879; d. Jan. 3, 1891,  
(age 12 yrs.)
- C2<sup>6</sup> Baby, d. Infancy; Both children buried at  
Mt. Hope Cemetery, Smith Co., Kansas.
- Emma Fruit Lane m. 2nd Jacob (Jake) C. Williams,  
b. Jan. 22, 1857; d. June 14, 1925; Buried at  
Mt. Hope Cemetery, Smith Co., Kansas.
- C3<sup>6</sup> George Williams, d. Apr. 6, 1891, (11 m. 19 d.)
- C4<sup>6</sup> Mabel Williams, b. Sept. 25, 1893; d. Apr.  
18, 1938; Both children buried at Mt. Hope  
Cemetery, Smith Co., Kansas.
- C7<sup>5</sup> Willie Fruit, d. Oct. 1867, Kenney, DeWitt Co.,  
Ill.; Buried at Tunbridge Cemetery, Kenney, Ill.
- C8<sup>5</sup> Maud Fruit, b. 1872, Kenney, DeWitt Co., Ill.;  
(7 yrs.) Buried at Tunbridge Cemetery, Kenney,  
Ill.; d. Nov. 21, 1879, Kenney, Ill.
- John (Jack) Derryberry Fruit, m. 2nd. Mary (Molly) Malinda  
Gandy, 1869, DeWitt Co., Ill.; b. Apr. 18, 1851, Ohio; d.  
July 18, 1927, Kenney, Ill., DeWitt Co.; Mary (Molly)  
Malinda Gandy's parents were Shepherd and Milindy (Elliot)  
Gandy; Mary (Molly) was buried at Baptist Cemetery, Kenney,  
Ill., beside her parents; m. 2nd. Thomas J. (Tommy) Fruit  
her husband's nephew.
- C9<sup>5</sup> Harry (Dude) Lafayette Fruit, b. May 1, 1871,  
Kenney, DeWitt Co., Ill.; d. Oct. 6, 1955, DeWitt  
Co., Ill.; m. Lucretia Waldren (Aunt Lew);  
b. Feb. 14, 1873; d. Aug. 24, 1957; Both buried  
at Memorial Park, Clinton, Ill.; Lucretia  
Waldren's parents were Uriah Waldren and Margaret  
(Dearth) Waldren.
- C1<sup>6</sup> Fred Fruit, d. Sept. 4, 1892, Kenney, DeWitt  
Co., Ill.
- C2<sup>6</sup> Frank Fruit, d. Mar. 8, 1898, Kenney, DeWitt  
Co., Ill.; Both buried at Tunbridge Cemetery  
Kenney, Ill.
- C3<sup>6</sup> Zella Fruit, b. Jan. 30, 1894, DeWitt Co.,  
Ill.; m. Clarence Tuggle, Jan. 31, 1912;  
b. July 23, 1892; d. Aug. 28, 1961, Clinton  
Ill.; Buried at Woodlawn Cemetery, Clinton.

Cl14 JOHN (JACK) DERRYBERRY FRUIT

- Address: Mrs. Zella Tuggle, 403 North Walnut St., Clinton, Illinois.
- Cl<sup>7</sup> Treva Tuggle, b. Apr. 13, 1913, DeWitt Co., Ill.; m. <sup>Ab</sup>Robert Thayer, Dec. 1, 1935.
- Cl<sup>8</sup> Roberta Lee Thayer, b. Oct. 1936; a. 1938.
- C2<sup>8</sup> Earl Dean Thayer, b. Sept. 4, 1939. Address: Mrs. Robert L. Thayer, 823 East Adams St., Clinton, Ill.
- C3<sup>8</sup> Rozella Darline Thayer, b. Jan. 12, 1946; m. Rodger Benz, July 12, 1964, Clinton, Ill.; Rodger Benz's parents were Howard and Vivian Benz, R. R. 1, Kenney, Ill.
- C2<sup>7</sup> Tressa Tuggle, b. Mar. 30, 1916; m. Paul Ramlow, Dec. 1, 1943, Kirkwood, Mo.
- Cl<sup>8</sup> Ronald Remlow, b. Dec. 25, 1946.
- C2<sup>8</sup> Carol Jean Remlow, b. July 6, 1953.
- C3<sup>7</sup> Clarence Dale Tuggle, b. Dec. 24, 1918; m. Helen Griffin, May 21, 1945.
- Cl<sup>8</sup> Sharon Gayle Tuggle, b. Aug. 17, 1950.
- Cl<sup>7</sup> Thelma Aline Tuggle, b. Feb. 27, 1923; m. Joel Jenkins, Dec. 1942, Alton, Ill.
- Cl<sup>8</sup> Gary Joel Jenkins, b. July 28, 1943
- C2<sup>8</sup> Jackie Lee Jenkins, b. Sept. 1, 1946.
- C3<sup>8</sup> Katherine Jean Jenkins, b. Nov. 6, 1950.
- Cl<sup>8</sup> James Alan Jenkins, b. Feb. 29, 1952.
- C5<sup>8</sup> Marlene Jean Jenkins, b. Jan. 6, 1954.
- C6<sup>8</sup> Julia Ann Jenkins, b. Oct. 3, 1960.
- Cl<sup>6</sup> Lafayette (Lafay) Fruit, b. July 31, 1896, DeWitt County, Ill.; Never married; lived in Clinton, Ill.
- C5<sup>6</sup> Gayle Fruit, b. Mar. 25, 1900, DeWitt Co., Ill.; m. Fred W. Tolby, Oct. 23, 1922, Clinton, Ill.; m. 2nd. \_\_\_\_\_ Davis; Mrs. Gayle Tolby lives with her daughter, Mrs. Aubrey Burton (Betty Tolby).
- Cl<sup>7</sup> Fred Tolby, b. Feb. 25, 1923; m. Martha Green, July 18, 1946
- C2<sup>7</sup> Betty Tolby, b. Feb. 13, 1927; m. 1st Lowell Swartz; m. 2nd Aubrey Burton, Jan. 18, 1955. Address: Mrs. Aubrey Burton, 107 South Elizabeth St., Clinton, Ill.
- Cl<sup>8</sup> Marla Gayle Burton, b. Aug. 3, 1955.
- Cl0<sup>5</sup> Alvey (Al) Thomas Fruit, b. Sept. 15, 1873, Kenney, Ill.; Resided at Decatur, Ill.; d. Apr. 21, 1951; m. Ethie Jenkins, who was the daughter of George Washington Jenkins and Betsy Jane Gandy of Kenney.

Cl1<sup>4</sup> JOHN (JACK) DERRYBERRY FRUIT

Alvey Fruit m. Ethie Jenkins, Apr. 20, 1894;  
b. June 27, 1878.

Cl<sup>6</sup> Lloyd Fruit, b. July 4, 1895; m. Mabel  
Sanderlin, May 5, 1917, Decatur, Illinois;  
No children. Address: California.

Cl1<sup>5</sup> Katie Iciphe Fruit, b. Oct. 31, 1875, Kenney,  
Ill.; d. Nov. 26, 1952; m. Roy Fowler; No  
children; Resided at Decatur, Illinois.

Cl2<sup>5</sup> Daisy Josephine Fruit, b. June 23, 1878, Kenney,  
Ill.; d. Aug. 3, 1923, 45 yr 1 mo. 11 das.; m.  
William M. (Bill) Jenkins, Feb. 22, 1900; b.  
March 1874; m. twice; No children; William's  
parents were George Washington Jenkins and Betsy  
Jane (Gandy) Jenkins; Daisy (Fruit) Jenkins  
buried at Tunbridge Cemetery, Kenney, Illinois.

Cl3<sup>5</sup> Jack D. (Roy) Fruit, b. Dec. 22, 1881, Kenney,  
Ill.; d. July 14, 1960, Chicago, Ill.; m. Rose  
Hall, Dec. 7, Decatur, Ill.; Rose Hall's  
parents were Cyrus Hall and Mary (Craig) Hall;  
Rose died at Nursing Home, Decatur, Illinois;  
Buried at Woodlawn Cemetery, Decatur, Illinois.

Cl<sup>6</sup> Roy Fruit  
Address: Mr. Roy Fruit, 1645 East Prairie  
Ave., Decatur, Illinois

Jack D. (Roy) Fruit, m. 2nd Elizabeth (Jackson)  
Harper, Jan. 26, 1941, Divernon, Ill.; No  
children. Address: Mrs. Jack Fruit, 220 South  
Wilson St., Clinton, Ill.

Cl4<sup>5</sup> Martha Icydora Fruit, b. Jan. 12, 1883, Kenney,  
Illinois; m. Edward Rybolt, July, 1900; Edward's  
parents were William and Elizabeth Rybolt; Edward  
died 1944, Decatur, Illinois; buried there.

Cl<sup>6</sup> Hazel Marie Rybolt, b. Feb. 28, 1903, Kenney,  
Illinois; d. Feb. 21, 1966, Clinton, Ill.;  
m. Robert M. Denson, Oct. 5, 1920, Clinton,  
Ill.; Buried Hazel at Memorial Park Cemetery,  
Clinton, Ill.

Cl<sup>7</sup> Grace Denson, m. Charles Johnson.

C2<sup>6</sup> Fern Rybolt, m. \_\_\_\_\_ Ursell of Highland, Ohio.

C3<sup>6</sup> William R. Rybolt, lived in Peoria, Illinois.

C4<sup>6</sup> Edward (Jack) Rybolt, lives at 1371 E. Division  
St., Decatur, Ill.

C5<sup>6</sup> Clyde Rybolt, lives in Decatur, Illinois.

C6<sup>6</sup> Veota Thelma Rybolt, b. Aug. 24, 1911; m.  
Albert Leroy Gasway, Sept. 15, 1934; no  
children. Address: Mrs. Martha Rybolt and  
Mr. & Mrs. Albert Gasway, 1509 W. Cushing  
St., Decatur, Illinois.

C7<sup>6</sup> Isabelle Rybolt, b. Oct. 18, 1916; m. \_\_\_\_\_  
Johnson.

Cl<sup>7</sup> Bernardine Rosetta Johnson, m. Donald  
Henry Shaw

C11<sup>4</sup> JOHN (JACK) DERRYBERRY FRUIT

- C1<sup>8</sup> Shelton Scott Shaw, b. 1960.  
C2<sup>8</sup> Misty Ann Shaw, b. Aug. 18, 1961.  
C8<sup>6</sup> Dorothy Josephine Rybolt, m. Leland Edward  
Painter.  
C1<sup>7</sup> Jack Lee Painter, b. Apr. 23, 1932,  
Decatur, Ill.; m. Cecilia Mary Heben-  
streit, May 2, 1953, Decatur, Ill.;  
b. May 4, 1933, Ramsey, Illinois.  
C1<sup>8</sup> Edward Francis Painter, b. Apr.  
26, 1954, Decatur, Ill.  
C2<sup>8</sup> Dorothy Marie Painter, b. Apr.  
21, 1955, Decatur, Illinois.  
C3<sup>8</sup> Joane Ann Painter, b. Sept. 25,  
1956, Decatur, Illinois.  
C4<sup>8</sup> Linda Kay Painter, b. Apr. 20,  
1958, Decatur, Ill.  
C5<sup>8</sup> Leon Ray Painter, b. June 28, 1959,  
Decatur, Illinois.  
C6<sup>8</sup> Diane Sue Painter, b. July 26,  
1960, Decatur, Ill.  
C7<sup>8</sup> Brenda Lou Painter, b. Sept. 22,  
1961, Decatur, Illinois.  
C8<sup>8</sup> David Gene Painter, b. May 9, 1963.  
C2<sup>7</sup> Dean Edward Painter.  
C3<sup>7</sup> Billy Eugene Painter  
C4<sup>7</sup> Darlene Louise Painter  
C1<sup>8</sup> Billy Jean  
C2<sup>8</sup> Nancy Jo  
C3<sup>8</sup> Lisa May  
C5<sup>7</sup> Clyde Bernard Painter  
C6<sup>7</sup> Dolores Painter, b. May 8, 1939, m.  
1st \_\_\_\_\_ Boyd  
C1<sup>8</sup> Billy Dean Boyd  
Dolores (Painter) Boyd md. 2nd Larry  
Carter, b. Apr. 8, 1937.  
C2<sup>8</sup> Nancy Jo Carter, b. Mar. 24, 1960.  
C3<sup>8</sup> Lisa May Carter, b. May 18, 1961.  
C4<sup>8</sup> Roxanne Marie Carter, b. Oct. 31, 1962.  
C15<sup>5</sup> Edmund (Eddy) Shepherd Fruit, b. Apr. 25, 1885,  
Kenney, Illinois; d. Aug. 3, 1885, Infancy; Buried  
at Tunbridge Cemetery, Kenney, Ill.  
C16<sup>5</sup> Henry Thompson (Doc) Fruit, b. Apr. 22, 1886, Kenney,  
Ill.; d. July 16, 1968, Bloomington, Ill.; m.  
Doris Lucille Hastings of Nebraska, 1928; b. Nov.  
27, 1908; He buried at Woodlawn Cemetery, Clinton,  
Ill.; lived at Bloomington, McLean Co., Ill.  
C1<sup>6</sup> Infant, d. 13 days old; buried at Lane Cemetery,  
Lane, Illinois.  
C17<sup>5</sup> Charles Melvin Fruit, b. Feb. 24, 1889, Kenney, Ill.,  
d. July 12, 1889; buried Tunbridge Cemetery, Kenney,  
Ill.

C11<sup>4</sup> JOHN (JACK) DERRYBERRY FRUIT

C18<sup>5</sup> Gussie (Susie) Bell Fruit, b. Dec. 25, 1891, Kenney, Ill.; m. Arthur C. Trobaugh (from Olney), July 16, 1907.

C1<sup>6</sup> Ethel Trobaugh, b. Apr. 22, 1908; m. Fred Rice, Dec. 29, 1926; b. July 1, 1905. Address: Mrs. Fred Rice, 520 North Monroe St., Lincoln, Ill.

C1<sup>7</sup> William Louis Rice, b. Dec. 11, 1927; m. Dorothy Johnke, Nov. 8, 1947.

C1<sup>8</sup> Karen Lee Rice, b. May 19, 1940.

C2<sup>8</sup> Barbara Ann Rice, b. May 21, 1942.

C3<sup>8</sup> Shirley May Rice, b. Apr. 19, 1945.

C4<sup>8</sup> George William Rice, b. Apr. 26, 1948.

C5<sup>8</sup> Evelyn Marie Rice, b. Dec. 21, 1957.

C2<sup>7</sup> James Arthur Rice, b. Jan. 18, 1929; m. Marsha Dennis, Aug. 11, 1915; b. May 4, 1932.

C1<sup>8</sup> Joyce Ellen Rice, b. Mar. 12, 1959.

C3<sup>7</sup> Joyce Ellen Rice, b. July 7, 1931; m. William Brady, July 7, 1951.

C1<sup>8</sup> Cheryl Lynette Brady, b. Sept. 3, 1954.

C4<sup>7</sup> Robert Eugene Rice, b. Sept. 4, 1933; m. Maryln Dennis, Apr. 20; b. Feb. 1, 1937.

C1<sup>8</sup> Jimmie Leroy Rice, b. Oct. 18, 1955.

C2<sup>8</sup> David Leroy Rice, b. Aug. 1, 1957.

C3<sup>8</sup> Charylne Sue Rice, b. July 1, 1959.

C5<sup>7</sup> Helen Marie Rice, b. Jan. 22, 1936; m. Robert Kindrel, b. Dec. 3, 1932.

C1<sup>8</sup> Randell Wayne Kindrel, June 20, 1957.

C2<sup>8</sup> Steven Ray Kindrel, b. June 27, 1961.

C6<sup>7</sup> Lois Katherine Rice, b. Oct. 6, 1943; m. Harold Loomis, Sept. 2, 1962.

C1<sup>8</sup> Tamra Sue Loomis, b. July 9, 1963, Champaign Urbana, Illinois.

C2<sup>6</sup> Mary Edna Trobaugh, b. Nov. 7, 1910; d. Oct. 6, 1954; m. Kenneth Peterson; No children.

C3<sup>6</sup> Wilbur Scott Trobaugh, b. Aug. 22, 1912; m. Ruth Hopkins, 1958, From Paris, Tenn.; no children.

C4<sup>6</sup> Bertha Evelyn Trobaugh, b. Nov. 29, 1915; d. May 13, 1917, 1 yr. 7 mo. 15 das.; buried at Woodlawn Cemetery, Clinton, Ill.

C5<sup>6</sup> Harry Arthur Trobaugh, b. 1918; m. Margaret Rholeder, July 16, 1949.

C1<sup>7</sup> Susie, b. Apr. 1950.

Mary (Molly) Malinda (Gaddy) Fruit, m. 2nd Thomas (Tommy) J. Fruit, Mar. 21, 1914, DeWitt County, Ill.; No children to this union; both buried at Baptist Cemetery (unmarked graves); Thomas was the son of Enoch A. Fruit and Nancy B. (Glen) Fruit, who was the daughter of Thomas Glen.

Cl1<sup>4</sup> JOHN (JACK) DERRYBERRY FRUIT

Reference: Death Record of John (Jack) Derryberry Fruit found at Clinton, Ill., Court House of DeWitt County, Book I, page 242.

Family Bible records of Marth (Fruit) Rybolt, 1509 W. Cushing St., Decatur, Ill., - International John C. Winston Co., Phil., Pa. - printed U.S.A.

Death record of Rebecca (Dodson) Fruit found at Clinton, DeWitt County, court house Book I, page 27.

Tunbridge Cemetery tombstone inscriptions of John Derryberry Fruit, John Fruit, Willie Fruit, Maude Fruit, Mary Jane Fruit, Alexander Gandy, Daisy Josephine Fruit and Charles Melvin Fruit found by the writer. Later Rebecca (Dodson) Fruit tombstone inscription was found.

Family Bible records of Gussie (Fruit) Trobaugh and Ethel (Trobaugh) Rice, 521 N. Monroe St., Lincoln, Ill. - Bible printed 1943 by National Publishing Co.

Newspaper clippings found in scrap book of Lucretia Waldron (Mrs. Harry Lafayette Fruit) owned by Mrs. Clarence Tuggle, 403 North Walnut St., Clinton, Ill. - obituaries found of John (Jack) Derryberry Fruit, 13 day old infant of Henry Thompson (Doc) Fruit and Doris Fruit, Bertha Evelyn Trobaugh (youngest child of Mr. & Mrs. Arthur Trobaugh), Shepherd Gandy. - Marriage of Jack D. (Roy) Fruit and Rose Hall; and Mr. George Gandy and Miss Carrie Hall.

Newspaper clippings of scrap books owned by Oscar Cromwell, Kenney, Ill. - information used by writer.

Interview with Gussie (Fruit) Trobaugh and Ethel Rice on family records.

Interview with Marth (Fruit) Rybolt and daughter, Veota (Rybolt) Gasway.

Obituary on Mary Jane (Fruit) Gandy found in newspaper clipping in Oscar Cromwell's scrap book.

Letter from Mrs. Ted Gandy on Alexander Gandy and Ted Gandy families. Address: Mrs. Ted Gandy, R. R. 8, Box 427, Decatur.

Wedding writeup of Rozella Thayer to Rodger Benz found in Clinton, Ill Journal dated July 13, 1964.

Interview with Gayle (Fruit) Tolby and Betty (Tolby) Burton on family records. Address: 107 S. Elizabeth St., Clinton, Ill.

Obituary on Charles Gandy found in Clinton Journal. dated Dec. 22, 1964

Cl1<sup>4</sup> JOHN (JACK) DERRYBERRY FRUIT

Interview with Mr. & Mrs. Lawrence Sturgeon (Leta Bittner) on family records. Address: Mrs. Lawrence Sturgeon, R. R. 1, Kenney, Ill.

Letters received from Mrs. Sturgeon on family records.

Bible records of Mary Jane Fruit and Alexander Gandy owned by Mrs. Lawrence Sturgeon found in New York American Bible Society, 1803, Holy Bible containing old and new Testament.

Information given me by Mrs. Sturgeon that the following was buried at Tumbridge Cemetery, Kenney, Ill. Alexander Gandy, Mary Jane (Fruit) Gandy, Virgil and Benjamin Gandy, Goldia Isabell Bittner.

Obituary of Shepherd Gandy found in Zella Tuggle's scrap book of newspaper clippings.

Bible records of Mrs. Mollie Fruit, New Testament, London, Samuel Bagster and Son, Limited N.Y., James Pott and Company, owned by Mrs. Zella Tuggle, 403 North Walnut St., Clinton, Ill.

Interview with Mrs. Jack D. (Roy) Fruit (Mrs. Elizabeth (Jackson) Harper) on family records. Address: 220 S. Wilson, Clinton.

Marriage of Martha Fruit to Edward Rybolt found in newspaper clippings in Zella Tuggle's scrap book.

Marriage record of Thomas J. Fruit to Mary M. Fruit found in marriage record Book E., page 153 at Clinton, Ill.

Interview with Mr. & Mrs. John Williams on family records. Address: Maroa, Ill. R. R.

Interview with Mrs. Hazel Van Camp on family records and Bible records consolidated by book and published 1961, copyright 1957. Address: Mrs. Hazel Van Camp, 1108 $\frac{1}{2}$  E. Jefferson St., Clinton.

Obituary of Mrs. Amy (Waldron) Gandy found in Decatur Herald dated Feb. 2, 1965. (Wife of Francis Gandy)

Obituary of George Gandy dated Feb. 1960 found in Clinton, Daily Journal.

Interview with Ira Gandy on family records. Address: 210 E. Van-Buren St., Clinton, Ill.

Pleasant Valley tombstone inscriptions of William Gene Sturgeon, Charles Elvin Sturgeon and Donald Lee Sturgeon (Sons of Valeta & Lawrence Sturgeon).

CL11<sup>4</sup> JOHN (JACK) DERRYBERRY FRUIT

Obituary of John H. Gandy found in 1961 newspaper clipping of Oscar Cromwell's scrapbook.

Interview with Mrs. Ethel (Gandy) Campbell with family records. Address: 1622 E. Washington St., Clinton, Ill.

Obituary of Hazel Marie Denson found in Decatur Herald, Feb. 22, 1966.

Letters from Mrs. Mary Fair, 420 Buchanan St., Topeka, Kansas with family records.

Letter from Samuel Oatley Watson with family records. Address: R. 1, Box 101, Lebanon, Ky., 40033.

Letters from Glen O. Stone on Emma and James T. Fruit family. Address: R. R. 1, Red Cloud, Nebraska.

Obituary found in Nebraska 1940 newspaper of Mrs. Margaret (McDaniel) Fruit

Letter from Nancy Potter written by Helen Arneson giving family records. Address: Red Cloud, Nebraska.

Letter from Mrs. Lucinda Fruit on her family records. Address: 886 Elm Ave., Grand Junction, Colorado, 81501

Bible records of George Washington Jenkins found in possession of Mr. and Mrs. Harvey Worzeski, 918 W. Johnson St., Clinton.

Obituary of Ira James Gandy found in Clinton Daily Journal dated June 10, 1968.

Obituary of Henry T. Fruit found in Clinton Daily Journal dated July 18, 1968.

Obituary of Pearl Polen found in Clinton Daily Journal dated Mar. 25, 1968.

Interview with Ted Gandy and wife, Gertrude (Coppenbarger) Gandy giving family records.

Letter from Donna Relihan (Mrs. David Dale Relihan) with information on Sarah E. Fruit and William Relihan family.

Letter from Mrs. C. A. Hartman with family records of Cronelius C. & Nancy (Aushutz) Potter. Address: 1005 N. Locust St., Red Cloud, Nebraska 68970.

Letter from MR. & Mrs. Homer D. Matson, Jefferson, Nebr., R. R. 1, Box 44, 97352, giving family records.



C12<sup>4</sup> ELIZABETH PHOEBE FRUIT

C12<sup>4</sup> Elizabeth Phoebe Fruit, b. Oct. 15, 1835, DeWitt County, Ill.; d. Dec. 17, 1837; (2y. 2m. 2d) Buried at Tunbridge Cemetery, Kenney, Ill; Her name is inscribed on our ancestor's (James Samuel Fruit, Sr.) tombstone with birthdate and death date.

Reference: Tunbridge Cemetery Tombstone Inscriptions found by writer near Kenney, Illinois.

Phoebe Fruit's birthdate is found in Edmund Webber Fruit's Bible records owned by Mrs. Mary (Clark) Wene, 411 West Main St., Clinton, Illinois.

Elizabeth Phoebe Fruit is mentioned in DeWitt County History, Published by Pioneer Publishing Company, Chicago, Illinois, 1910, Vol. II as being a child of Thomas Clark Fruit and Elizabeth (Thompson) Fruit. (Page 109.)



David Edmund Fruit

ca 1900

C3<sup>3</sup> EDMUND FRUIT

- C3<sup>3</sup> Edmund Fruit, b. Nov. 1, 1786, Randolph Co., N. C.; d. Mar. 10, 1861, Madison Co., Ill.; Buried at Bartlett Cemetery, near Edwardsville Ill; m. 1st Mary (Polly) Gray, Mar. 31, 1809, Christian Co., Ky; b. Feb. 1, 1792, S. C. ; d. Jan. 15, 1832, Madison Co., Ill; Mary (Polly) Gray(s parents were Col. William Gray (b. 1754, S. C. ) and Polly( ) Gray of Crofton, Ky.
- C1<sup>4</sup> Cicero Fruit, b. Jan. 4, 1810, Cicero, Ky.; d. Feb. 11, 1828, 18 years; No descendants.
- C2<sup>4</sup> Benjamin Franklin Fruit (Cooper-Barrel Maker), b. June 24, 1812, Ill; d. Apr. 21, 1866, Bunker Hill, Ill; m. Margaret Wright, May 29, 1834, Ill; b. Oct. 19, 1815, N. J.; d. Mar. 21, 1883, Bunker Hill, Ill; Margaret Wright's parents were David Wright and Sarah Wright of N. J. later 1818.
- C1<sup>5</sup> Mary Ellen Fruit, b. May, 1836; d. July 1847
- C2<sup>7</sup> Sarah Ann Fruit, b. Aug. 1838 or 34; m. George P. Chapman, 1866.
- C1<sup>6</sup> Margaret Chapman, m. \_\_\_\_\_ Todd.
- C2<sup>6</sup> Flora Chapman, m. Rev. \_\_\_\_\_ Watson
- C3<sup>6</sup> Elizabeth Chapman, m. \_\_\_\_\_ Shirley.
- C3<sup>5</sup> Julia Amanda Fruit, b. Aug., 1840; d. Sept. 1860; m. John B. Atchinson, Nov., 1859.
- C4<sup>5</sup> David Edmund Fruit, b. May 19, 1842, Bunker, Ill. Macoupin Co., Ill; d. Jan. 19, 1905, Shawnee, Pottowatmie Co., Okla.; Drummer boy in the Union Army, 7th. Ill. Regiment; Moved to Shawnee Jan. 19, 1893; Buried at Fairview Cemetery; m. Nancy Jane Robinson, Dec. 24 or 28 1869, Sullivan, Moultrie Co., Ill; b. Nov. 4, 1843, Newcastle, Lawrence Co., Pa.; d. Apr. 8, 1925, Shawnee, Okla; Nancy Robinson's parents were Jesse Robinson and Hannah T. Dushane of Newcastle, Pa.
- C1<sup>6</sup> Jesse Franklin Fruit, b. Oct. 8, 1870, Sullivan, Moultrie Co., Ill; d. Feb. 27, 1946, Long Beach, Calif.; m. 1st Eva Farrington; m. 2nd. Millie Belle Curry, Jan. 26, 1914; Address: Millie B. Fruit, 1511 Locust Ave., Apt. 6 - 90813, Long Beach, Calif. No children.
- C2<sup>6</sup> Larkin Elmer Fruit, b. Apr. 1, 1873, Sullivan, Moultrie Co., Ill; d. Aug. 6, 1917, Shawnee, Okla; m. Irene Meritt, Dec. 17, 1899. (d. Apr. 17, 1969, Shawnee, Okla.)
- C3<sup>6</sup> Mary Ann Fruit, b. Oct. 4, 1875, Elorado, Buffalo Co., Kansas; Never married; Address: 1342 West Latham St., Phoenix 7, Arizona.
- C4<sup>6</sup> George Chapman Fruit, b. Mar. 11, 1878, Conway Springs, Kansas; d. Jan. 17, 1949, Shawnee, Okla; m. Sofia Flowers, Jan. 28, 1902.
- C1<sup>7</sup> Clarence Fruit
- C2<sup>7</sup> Charles Fruit
- C5<sup>6</sup> Ralph Wilson Fruit, b. May 25, 1881, Yates Center, Kansas; d. July 27, 1947, Shawnee, Okla; m. Roxy Grubbs, Nov. 28, 1901.
- C1<sup>7</sup> Loren Vance Fruit, b. July 31, 1905, Shawnee,

C3<sup>3</sup> EDMUND FRUIT

- C4<sup>5</sup> David Edmund Fruit, b. May 19, 1842, Bunker Hill, Macoupin Co., Ill.; d. Jan. 19, 1905, Shawnee, Pottawatomie Co., Okla.; Drummer Boy in the Union Army, 7th. Ill. Regiment; Moved to Shawnee, Jan. 19, 1893; Buried at Fairview Cemetery; m. Nancy Johnson Robison, Dec. 23, 1869, Sullivan, Moultrie Co., Ill.; b. Nov. 4, 1843, Newcastle, Lawrence Co., Pa.; d. Apr. 8, 1925, Shawnee, Okla.; Nancy Robison's parents were Jesse Robison and Hannah T. Dushane of Newcastle, Pa.
- C1<sup>6</sup> Jesse Franklin Fruit, b. Oct. 8, 1870, Sullivan, Moultrie Co., Ill.; d. Feb. 27, 1946, Long Beach, Calif.; m. 1st Eva Farrington; m. 2nd. Millie Belle Curry, Jan. 26, 1914; d. Oct. 30, 1967, Calif. No children.
- C2<sup>6</sup> Larkin Elmer Fruit, b. Apr. 1, 1873, Sullivan, Moultrie Co., Ill.; d. Aug. 6, 1917, Shawnee, Okla.; m. Irene Merritt, Dec. 17, 1899; d. ? ; no children.
- C3<sup>6</sup> Mary Anna Fruit, b. Oct. 4, 1875, Eldorado, Butler Co., Kansas; d. Apr. 17, 1969, Shawnee, Okla. Never married.
- C4<sup>6</sup> George Chapman Fruit, b. Mar. 11, 1878, Conway Springs, Kansas; d. Jan. 17, 1949, Shawnee, Okla.; m. Sofia Flowers, Jan. 28, 1902, Shawnee, Okla.
- C1<sup>7</sup> Oliver Glenn Fruit, b. Mar. 2, 1904, Shawnee, Okla.; d. ? , Davenport, Iowa; m. 1st Ardis Zada Hunt, 1923; md. 2nd Inez Osborn. Children by 1st marriage.
- C1<sup>8</sup> Jeanne Eloise Fruit, b. Apr. 2, 1925. m. Herbert Miller, Feb. 20, 1948.
- C1<sup>9</sup> Linda Jeanne Miller, b. May 11, 1950.
- C2<sup>9</sup> Christine Anne Miller, b. Mar. 14, 1952
- C3<sup>9</sup> Marc Steven Miller, b. May 28, 1955
- C4<sup>9</sup> Todd Randall Miller, b. Oct. 4, 1958
- C2<sup>7</sup> Paul Ellis Fruit, b. Jan. 27, 1907, Shawnee, Okla.; d. Oct. 3, 1961, Shawnee, Okla.; md. Gertrude Shepherd.
- C1<sup>8</sup> David Neal Fruit, b. May 28, 1941, Shawnee, Okla.; md. Jo Arne Banks, May, 1962.
- C2<sup>8</sup> Pauline Gertrude Fruit, b. Dec. 19, 1943; d. Aug., 1944, Shawnee, Okla.
- C3<sup>8</sup> Karen Sue Fruit, b. July 4, 1947, Shawnee. m. Robert West, Jr.
- C4<sup>8</sup> Bobby Joe Fruit, b. Jan. 25, 1950, Shawnee.
- C3<sup>7</sup> Floyd Willie Fruit, b. Apr. 9, 1909, Shawnee. d. Feb., 1957, Shawnee, Okla.; m. Mary Alice Ivey, Dec. 22, 1933, Shawnee, Okla.
- C1<sup>8</sup> James Allen Fruit, b. June 8, 1939, Shawnee. m. Marcia Cisne, Aug. 27, 1960.
- C1<sup>9</sup> Scott Allen Fruit, b. May 27, 1965.
- C2<sup>9</sup> Kimberly Fruit, b. Mar. 9, 1968.
- C2<sup>8</sup> Donald Lee Fruit, b. July 6, 1944, Shawnee.
- C4<sup>7</sup> Clarence Leroy Fruit, b. Aug. 8, 1912, Walla Walla, Wagh.; m. Neva Rae Salyer.
- C1<sup>8</sup> Sandra Darlene Fruit, b. Sept. 12, 1934, Oklahoma City, Okla.; m. Melvin LeRoy Freese, June 15, 1956.

C3<sup>3</sup> EDMUND FRUIT

- C1<sup>9</sup> Melvin Duane Freese, b. Aug. 19, 1957.  
 C2<sup>9</sup> Melades Michele Freese, b. Apr. 18, 1959.
- C2<sup>8</sup> Janice Lucille Fruit, b. June 25, 1937, Oklahoma City, Okla.; m. James Fred Rodgers, Jr., July 28, 1956.  
 C1<sup>9</sup> Ginger Dyanne Rodgers, b. Feb. 6, 1958.  
 C2<sup>9</sup> James Fred Rodgers, Jr., b. Dec. 18, 1963.
- C5<sup>7</sup> Edward Francis Fruit, b. Aug. 22, 1914, Walla Walla, Wash.; m. Juanita Jean Shepherd, Jan. 11, 1942, Las Vegas, Nev.  
 C1<sup>8</sup> Martha Ann Fruit, b. Dec. 29, 1942, Hawthorne, Calif.; m. Clarence Kulma, July, 1961. C1<sup>9</sup> David Kulma  
 C2<sup>8</sup> Paul Edward Fruit, b. Jan. 5, 1949, Los Angeles, Calif.
- C6<sup>7</sup> Charles Raymond Fruit, b. Oct. 1, 1916, Walla Walla, Wash.; m. Jeanne Maxine Bivins, Oct. 11, 1945, Oklahoma City, Okla. No children.
- C7<sup>7</sup> Hazel Lucille Fruit, b. Dec. 20, 1921, Shawnee, Okla.; d. July 15, 1952, Shawnee; m. William Lowry, Jr., Oct. 20, 1940, Shawnee.  
 C1<sup>8</sup> Joseph Wayne Lowry, b. Mar. 9, 1943, Portland, Ore.; m. Lois Raylene Johnson, Feb. 22, 1969, Shawnee, Okla.
- C5<sup>6</sup> Ralph Wilson Fruit, b. May 25, 1881, Yates Center, Woodson Co., Kansas; d. July 27, 1947, Shawnee, Okla.; m. Roxy Edith Grubbs, Nov. 28, 1901, Shawnee, Okla.  
 C1<sup>7</sup> Kenneth K. Fruit, b. Aug. 26, 1903, Shawnee; m. Lily Dugan.  
 C1<sup>8</sup> Barbara Lee Fruit, b. July 21, 1932; m. John Hughes Coleman, Jr.  
 C1<sup>9</sup> Kimberly Coleman, b. Sept. 12, 1955.  
 C2<sup>9</sup> John Hughes Coleman, III, b. Dec. 21, 1960.
- C2<sup>7</sup> Loren Vance Fruit, b. July 31, 1905, Shawnee, Okla.; d. July 2, 1956, Houston, Texas; m. Naomi P. Lyon, Dec. 25, 1927, Shawnee, Okla.; b. Dec. 9, 1907, Kiowa Co., Okla.; Naomi Lyon's parents were Andrew Lyon and Mattie (Owen) Lyon.  
 C1<sup>8</sup> Jerry Loren Fruit, b. May 10, 1933, Okla. City, Okla.; m. Mary Ann Schlosser, Dec. 28, 1956, Houston, Texas; b. Apr. 10, 1935, Houston, Texas. Mary Ann Schlosser's parents are Svend Adge Schlosser and Frankie Rae Thompson.  
 Address: Jerry L. Fruit, 10710 Burdine St., Houston, Texas.  
 C1<sup>9</sup> Michael Loren Fruit, b. July 3, 1958, Houston, Texas.  
 C2<sup>9</sup> Thomas Mitchell Fruit, b. June 3, 1959, Houston, Texas.  
 C3<sup>9</sup> Jon Erik Fruit, b. Oct. 6, 1961, Houston.  
 C4<sup>9</sup> Svend Christian Fruit, b. Mar. 1, 1964.
- C2<sup>8</sup> Sharyn Dale Fruit, b. July 27, 1937, Okla. City, Okla.; m. Fred Simmons, Jr., Nov. 7, 1959, Houston, Harris Co., Texas.

C3<sup>3</sup> EDMUND FRUIT

- C1<sup>9</sup> Leslie Simmons, b. Oct. 31, 1960  
C2<sup>9</sup> Stacey Lynn, b. Oct. 11, 1961
- C3<sup>8</sup> Carol Jean Fruit, b. Jan. 2, 1943, Okla. City, Okla.; m. Larry Ray Adams, Mar. 8, 1963, Houston, Texas.
- C3<sup>7</sup> Dorothy Rosyla Fruit, b. Jan. 12, 1911, Shawnee, Okla.; m. Clyde Chesnutt.  
C1<sup>8</sup> Kenneth Daniel Chesnutt, b. Apr. 8, 1943.  
C2<sup>8</sup> Thomas Raleigh Chesnutt, b. Apr. 30, 1946.
- C6<sup>6</sup> Hattie May Fruit, b. Mar. 26, 1883, Yates City, Woodson Co., Kansas; d. Sept. 23, 1963, Phoenix, Ariz.; Buried at Phoenix, Ariz.; m. Harper Hughes, Mar. 21, 1931, Phoenix, Ariz.  
No children.
- C7<sup>6</sup> Howard Loren Fruit, b. June 7, 1885, Yates Center, Woodson Co., Kansas; d. Aug. 26, 1941, Shawnee, Okla.; m. Narcissa Rachel Brundage, July 15, 1908, Shawnee; b. Mar. 2, 1886, Cooke Co., Texas; Narcissa's parents were Noah Jasper Brundage and America Ellen Skaggs.
- C1<sup>7</sup> Luther Ray Fruit, b. Apr. 19, 1909, Shawnee, Okla.; m. Pauline Waldrop, Aug. 22, 1936, Shawnee, Okla., b. Jan. 1, 1914, Rocky, Washita Co., Okla.  
Luther has helped with research on the Fruit Family, sent many Family Group Sheets and made pictures for this history.
- C1<sup>8</sup> Linda Rae Fruit, b. Nov. 20, 1937, Shawnee, Okla.; m. Jerry Gene Whitten, Aug. 24, 1958, Borger, Texas. Resides at Sherman, Texas.  
C1<sup>9</sup> Adam Eugene Whitten, b. Apr. 18, 1963, Amarillo, Texas
- C2<sup>8</sup> John Howard Fruit, b. Nov. 3, 1942, Ponca City, Okla.
- C2<sup>7</sup> Lawrence David Fruit, b. May 5, 1910, Shawnee; m. Violet Mae Wyatt, Feb. 1, 1942, Shawnee, Okla.
- C1<sup>8</sup> Priscilla Faye Fruit, b. May 11, 1949, d. May 11, 1949, Shawnee, Oklahoma Okla.
- C2<sup>8</sup> Patricia Mae Fruit, b. May 11, 1949, Shawnee, Okla.; m. Steven Weeks, July 19, 1969, Shawnee, Okla.
- C3<sup>8</sup> Betty Jean Fruit, b. Jan. 30, 1952; d. Jan. 30, 1952, Shawnee, Okla.
- C4<sup>8</sup> Vinita Ann Fruit, b. Mar. 10, 1953, Shawnee, Okla.
- C3<sup>7</sup> Howard Keith Fruit, b. Dec. 5, 1914, Shawnee, Okla.; m. Martha Jewel Dunn, Jan. 24, 1948, Shawnee, Okla.; Resides at Borger, Texas.  
C1<sup>8</sup> David Keith Fruit, b. Dec. 18, 1952, Borger, Texas.





Luther Fruit and Pauline (Waldrop) Fruit



C3<sup>3</sup> EDMUND FRUIT

- Okla.; d. July 2, 1956, Houston, Texas; m. Naomi P. Lyon, Dec. 25, 1927, Shawnee, Okla.; b. Dec. 9, 1907, Kiowa Co., Okla; Naomi Lyon's parents were Andrew Lyon and Mattie (Owen) Lyon.
- C1<sup>8</sup> Jerry Loren Fruit, b. May 10, 1933, Okla. City, Okla; m. Mary Ann Schlosser Dec. 28, 1956, Houston, Texas; b. Apr. 10, 1935, Houston, Texas; Mary Ann Schlosser's parents Svend Adge Schlosser and Frankie Rae Thompson.  
Address: Jerry L. Fruit, 10719 Burdine St., Houston 35, Texas.
- C1<sup>7</sup> Michael Loren Fruit, b. July 3, 1958, Houston, Texas (Harris Co.)
- C2<sup>9</sup> Thomas Mitchell Fruit, b. June 3, 1959, Houston, Texas (Harris Co.)
- C3<sup>9</sup> Jon Erik Fruit, b. Oct. 6, 1961, Houston, Texas (Harris Co.)
- C4<sup>9</sup> Svend Christian Fruit, b. Mar. 1, 1964, Houston, Texas (Harris Co.)
- C2<sup>8</sup> Sharyn Dale Fruit, b. July 27, 1937, Okla. City, Okla; m. Fred Simmons, Jr., Nov. 7, 1959, Houston, Texas (Harris Co.)
- C3<sup>8</sup> Carol Jean Fruit, b. Jan. 4, 1943, Okla. City, Okla; m. Larry R. Adams, Mar. 8, 1963, Houston, Texas (Harris Co.)
- C2<sup>7</sup> Kenneth K. Fruit, b. 1903
- C3<sup>7</sup> Dorothy R. Fruit, b. 1909
- C6<sup>6</sup> Hattie May Fruit, b. Mar. 26, 1883, Yates Center, Kansas; d. Sept. 1963, Phoenix, Arizona; Buried at Phoenix, Arizona; m. Harper Houghes, Mar. 21, 1931.
- C7<sup>6</sup> Howard Loren Fruit, b. June 7, 1885, Yates Center, Kansas; d. Aug. 26, 1941, Shawnee, Okla; m. Narcissa Rachel Brundege, July 15, 1908, Shawnee, Okla.  
Address: Shawnee, Okla.
- C1<sup>7</sup> Luther Roy Fruit, b. Apr. 19, 1909, Okla; Luther has helped with research on the Fruit Family, sent many Family Group Sheets and made pictures for this History; m. Pauline Waldrop, Aug. 22, 1936.
- C1<sup>8</sup> Linda Rae Fruit, b. Nov. 20, 1936, Shawnee, Okla; m. Jerry Whitten of Amarillo, Texas, Aug. 24, 1958, Resides at Amarillo, Texas.
- C1<sup>9</sup> Adam Eugene Whitten, b. Apr. 18, 1963, Aramillo, Texas.
- C2<sup>8</sup> John Howard Fruit, b. Nov. 3, 1942, Ponca City, Okla.
- C2<sup>7</sup> Lawrence David Fruit, b. May 5, 1910; m. Violet Mae Wyatt, Feb. 1942; Resides at

C3<sup>3</sup> EDMUND FRUIT

- Shawnee, Okla.
- {Twins C1<sup>8</sup> Priscalla Faye Fruit, b. May 11, 1949  
 C2<sup>8</sup> Patricia Mae Fruit, b. May 11, 1949  
 C3<sup>8</sup> Betty Jean Fruit, b. Jan. 30, 1952; d. Jan. 30, 1952, Infancy.  
 C4<sup>8</sup> Vinita Ann Fruit, b. Mar. 10, 1953.  
 C3<sup>7</sup> Howard K, Fruit, b. Dec. 5, 1914; m. Martha Dunn, Jan. 24, 1948; Resides at Borger, Texas.  
 C1<sup>8</sup> David Keith Fruit, b. Dec. 18, 1952
- C5<sup>5</sup> Eliza Jane Fruit, b. Dec. 1843; m. P. W. Sams, Oct. 1883.  
 C6<sup>5</sup> Laura Margaret Fruit, b. Feb. 1847; d. June, 1858; died young.  
 C7<sup>5</sup> Hannah Cornelia Fruit, b. May, 1849; m. Samuel Davis, Feb. 1879.  
 C1<sup>6</sup> Margaret Davis, m. \_\_\_\_\_ Todd.  
 C2<sup>6</sup> Elizabeth Davis, m. \_\_\_\_\_ Shirley.  
 C3<sup>6</sup> Flora Davis, m. Rev. \_\_\_\_\_ Watson.
- C8<sup>5</sup> Benjamin Franklin Fruit, b. Aug. 1852; d. Mar. 21, 1866; m. Eva C. Massey, May, 1886.  
 C9<sup>5</sup> Pope Dorris Fruit, b. Dec. 1854; d. June, 1858; died young.  
 C10<sup>5</sup> Oscar Howell Fruit, b. Aug. 1857; d. Apr. 1858; Died young.
- C34 Washington Fruit, b. Nov. 15, 1813, Ky; d. Jan. 14, 1867; m. 1st. Matilda Wilson, Sept. 1847; m. 2nd. Mary Robinson, Oct. 1865; Mary Robinson had three children by her first marriage, Mrs. Hall, who died soon after 1865; Margaret who died unmarried and Sarah, married Mr. Springer. No children; Two children by 1st marriage.
- C4<sup>4</sup> Eliza M. Fruit, b. Feb. 11, 1815, Ky.; d. July 3, 1868; m. John Stark, Nov. 24, 1836.
- C5<sup>4</sup> John A. Fruit, b. Sept. 8, 1816, Ky.; d. May 4 or Apr. 24, 1891, '75 years old) Edwardsville, Ill; m. Judith Wilson, 1841 in Madison County, Ill; b. Dec. 13, 1825, Ky.; d. Oct. 3, 1920, Fruit, Madison Co., Ill; Judith Wilson's parents were George R. Wilson (1791-1847) and Judith (Burford) Wilson (1796-1850).
- C1<sup>5</sup> John Albert Fruit, Jr., b. May 29, 1862, Madison County, Fruit, Ill.; d. Feb. 5, 1946, Madison Co., Edwardsville, Ill; m. Lily Dzengolewski, Sept. 18, 1901, Madison Co., Ill.; b. Jan. 17, 1875, near Marine, Ill; Madison County; d. May 26, 1955, Edwardsville, Ill., Madison County; Lily's parents were Frederick Dzengolewski (1847 Germany-1927-Ill.) and Hermine Von Doersten (1852-Atlantic-1933 Edwardsville, Ill)
- C1<sup>6</sup> Irene Hermine Fruit, b. Oct. 10, 1902, Madison Co., Fruit, Ill; m. Howard Alfred Herder, June 25, 1927, Madison Co., Edwardsville, Ill; Howard's parents were Walter A. Herder and Mary Cunningham; Howard Herder b. June 14, 1903, Edwardsville, Ill., Madison County, Address: Mrs. Irene Fruit Herder, 375 Argyle Avenue, Elmhurst, Ill.
- C1<sup>7</sup> John Howard Herder, b. Sept. 2, 1929, Harrisburg, Ill., Saline County, m. Marjory Alice

C3<sup>3</sup> EDMUND FRUIT

Crosley, Jan. 21, 1956.

C1<sup>8</sup> John Crosley Herder, b. June 27, 1957,  
Elmhurst, Ill, Saline, County.

C2<sup>8</sup> Todd Howard Herder, b. June 13, 1961,  
Elmhurst, Ill, Saline County.

C2<sup>6</sup> Warren Frederick Fruit, b. Jan. 15, 1904, Fruit,  
Ill., Madison County; m. Myrtle Baldwin, Mar. 1,  
1935.

C1<sup>7</sup> Thomas Warren Fruit, b. Oct. 28, 1935, Erie  
Pa.; m. Alice Tormey, Sept. 7, 1957.

C1<sup>8</sup> Barbara Ann Fruit, b. Aug. 8, 1958.

C2<sup>8</sup> Daniel Joseph Fruit, b. Feb. 29, 1960

C3<sup>8</sup> John Fruit, b. Apr. 26, 1962

C4<sup>8</sup> Thersa Fruit, b. Oct. 11, 1963.

C2<sup>7</sup> Nancy Baldwin Fruit, b. May 15, 1939, Erie,  
Pa; m. Dennis Fulton, Sept. 28, 1963.

C3<sup>7</sup> Mary Kathryn Fruit, b. Dec. 8, 1945, Erie,  
Pa.

C3<sup>6</sup> Mildred Judith Fruit, b. Feb. 11, 1905; m. Leroy  
Judd, Oct. 30, 1926.

C1<sup>7</sup> Roy Fruit Judd, b. Feb. 26, 1931; d. Nov. 19,  
1957; Address; Bradenton, Florida.

C4<sup>6</sup> Clyde Wilson Fruit, b. Nov. 22, 1906; m. Janet Ger-  
teis, Feb. 22, 1934. (300 N. Kan. St, Edwardsville,  
Illinois.

C1<sup>7</sup> Judith Ann Fruit, b. Dec. 25, 1936; m. Dean  
Pletcher, Aug. 1957.

C1<sup>8</sup> Carol Lynn Pletcher, b. May 30, 1958.

C2<sup>8</sup> Ann Murry Pletcher, b. 1962.

C2<sup>7</sup> Janet Lee Fruit, b. Aug. 20, 1940; m. Sherman  
C. Wildman, Oct. 12, 1963.

C3<sup>6</sup> Maurice Ewing Fruit, b. Feb. 20, 1908; m. Alyne  
Schmidt, Oct. 27, 1937; Address: Maurice E. Fruit,  
109 Allen St., Edwardsville, Ill.

C1<sup>7</sup> Carolyn Marie Fruit, b. Oct. 27, 1942.

C2<sup>7</sup> William Maurice Fruit, b. Apr. 26, 1948.

C6<sup>6</sup> Roy Howard Fruit, b. Aug. 13, 1909; m. Anna Marie  
Baird, June 3, 1937; Address: 109 Allen St.,  
Edwardsville, Ill.

C1<sup>7</sup> Susan Baird Fruit, b. Dec. 15, 1938; m. Jack  
Roberts, Dec. 22, 1962.

C1<sup>8</sup> Margaret Roberts, b. Oct. 16, 1963.

C2<sup>7</sup> John Albert Fruit, b. Dec. 18, 1939; m. Carol  
Morris, June, 1962.

C3<sup>7</sup> Charles Barco Fruit, b. Dec. 25, 1946.

C7<sup>6</sup> Safford J. Fruit, b. 1912; d. 1912

C8<sup>6</sup> Ruth Marie Fruit, b. July 2, 1913; m. William  
Carlos Schweer, Sept. 29, 1956.

C2<sup>5</sup> Thomas E. Fruit, d. 1881; m. Never married.

C3<sup>5</sup> Helen Fruit, m. Thomas Elliott.

C4<sup>5</sup> Mary Fruit, m. Samuel Reed, of Edwardsville, Ill.

C1<sup>6</sup> Julia Reed, m. \_\_\_\_\_ Bratten.

C3<sup>3</sup> EDMUND FRUIT

- C1<sup>7</sup> Edwin Bratten.  
 C2<sup>6</sup> William Reed, never married.  
 C3<sup>6</sup> John Reed.  
 C1<sup>7</sup> Nelson Reed.  
 C2<sup>7</sup> Lawrin Reed (Twin Sons)  
 C4<sup>6</sup> Bessie Reed, m. \_\_\_\_\_ Nix.  
 C5<sup>6</sup> Etta Reed, m. \_\_\_\_\_ Hanson  
 C5<sup>5</sup> Margaret Fruit, m. Fred Shaffer, of Tudor, Canada.  
 C1<sup>6</sup> Lindley Shaffer.  
 C2<sup>6</sup> Fred Shaffer.  
 C3<sup>6</sup> Bernice Shaffer  
 C4<sup>6</sup> Helen Shaffer  
 C5<sup>6</sup> Kenneth Shaffer  
 C6<sup>6</sup> Judith Shaffer  
 C7<sup>6</sup> Mamie Shaffer  
 C6<sup>5</sup> Elizabeth Fruit, never married.  
 C7<sup>5</sup> Judith Fruit, m. Thomas Belk, of Hoxie, Arkansas.  
 C1<sup>6</sup> Tom Belk  
 C2<sup>6</sup> Harold Belk  
 C6<sup>4</sup> Amanda Fruit, b. June 20, 1818, Ill; d. 1897; m. Jack Hedges.  
 C1<sup>5</sup> Delphine Hedges, m. \_\_\_\_\_ Kimball.  
 C1<sup>6</sup> Luella Kimball.  
 C2<sup>5</sup> Sarah Jane Hedges, m. \_\_\_\_\_ Irwin  
 C1<sup>6</sup> Clara Belle Irwin.  
 Sarah Jane Hedges, m. 2nd, \_\_\_\_\_ Fulton.  
 C2<sup>6</sup> Ethel Fulton, m. \_\_\_\_\_ Ditweg.  
 C3<sup>6</sup> Florence Fulton.  
 C3<sup>5</sup> David Hedges, m. \_\_\_\_\_ Hoskin. (1st. wife)  
 C1<sup>6</sup> Glen Hedges.  
 C2<sup>6</sup> Blanche Hedges  
 C3<sup>6</sup> Mark Hedges  
 C4<sup>6</sup> Charles Hedges.  
 C5<sup>6</sup> George Hedges  
 C6<sup>6</sup> John Hedges, killed in Civil War.  
 C1<sup>7</sup> Bertha Hedges, m. \_\_\_\_\_ Malone.  
 C1<sup>8</sup> Eva Malone, m. \_\_\_\_\_ Johnson.  
 C2<sup>7</sup> Inez Hedges, m. \_\_\_\_\_ Pinney.  
 C3<sup>7</sup> Blanche Hedges.  
 David Hedges, m. \_\_\_\_\_ Jeffrey; No children.  
 C4<sup>5</sup> Joseph Hedges, m. Killed in Civil War.  
 C5<sup>5</sup> Margaret Hedges, m. William Wright  
 C6<sup>5</sup> Melvina Hedges, m. Ed. Schanauer.  
 C7<sup>4</sup> Perry Fruit, b. Sept. 26, 1819, Edwardsville, Ill; d. Mar. 29, 1906, Wisc; m. Sarah Matilda Lampkins, Sept. 21, 1841; b. Mar. 29, 1820, Moultire, Co., Ill; d. 1841, moved to Linn, Grant Co., Territory of Wisc., 1846.  
 C1<sup>5</sup> John Jasper Fruit, b. Mar. 29, 1850, Wisc.; d. Nov. 5, 1847, Nutley, New Jersey; m. Marian Hawley, dau. of Romeo H. Hawley and Ruth Southworth.  
 C1<sup>6</sup> John Clyde Fruit, m. \_\_\_\_\_ Smith.  
 C2<sup>6</sup> Clarence Fruit.

C3<sup>3</sup> EDMUND FRUIT

- C3<sup>6</sup> Alice Fruit  
 C4<sup>6</sup> Ruth Fruit, taught school in LaCrosse, Wisc.  
 John Jasper Fruit, m. 2nd. Winifred S. \_\_\_\_\_.  
 C5<sup>6</sup> Esther Fruit  
 C6<sup>6</sup> Laura Fruit.  
 C2<sup>5</sup> Nancy Ella Fruit, b. Jan. 28, 1851, Wisc.; m. A. E. Rundell, Platville, Ill.  
 C1<sup>6</sup> Lloyd Rundell  
 C2<sup>6</sup> Homer Rundell  
 C3<sup>6</sup> Dale Rundell.  
 C4<sup>6</sup> Bryon Rundell  
 C5<sup>6</sup> Bertha Rundell, m. \_\_\_\_\_ Lewis  
 C6<sup>6</sup> Nettie Rundell, m. \_\_\_\_\_ Williams.  
 C7<sup>6</sup> Jessie Rundell, m. \_\_\_\_\_ Davis.  
 C8<sup>6</sup> Nora Rundell, m. \_\_\_\_\_ Wilkins  
 C3<sup>5</sup> Martha Gabriella Fruit, b. Mar. 1, 1853, Wisc; m. J. Brazzel.  
 C1<sup>6</sup> Fern Brazzel, m. \_\_\_\_\_ Marks.  
 C2<sup>6</sup> John Brazzel  
 C3<sup>6</sup> George Brazzel  
 C4<sup>6</sup> Ben Brazzel  
 C5<sup>6</sup> Charles Brazzel  
 C6<sup>6</sup> William Brazzel.  
 C4<sup>5</sup> Henry Dyer Fruit, b. Feb. 22, 1855, Wisc. ; d. 1941; Never married; Lived Washington, D. C.  
 C5<sup>5</sup> Julia Naomi Fruit, b. March 15, 1858, Wisc.; m. E. A. Biddick.  
 C1<sup>6</sup> Mahle Biddick, m. \_\_\_\_\_ Deves.  
 C2<sup>6</sup> Verna Biddick, m. \_\_\_\_\_ Addison  
 C3<sup>6</sup> Clarence Biddick.  
 C6<sup>5</sup> James Perry Fruit, b. Dec. 24, 1861, Wisc.; d. Jan. 19, 1906; m. Ellen Rundall.  
 C1<sup>6</sup> Clyde Fruit  
 C2<sup>6</sup> Burl Fruit  
 C3<sup>6</sup> Earl Fruit, d. 1950, Platville, Wisc.  
 C4<sup>6</sup> Jay Fruit  
 C5<sup>6</sup> Cora Fruit, m. \_\_\_\_\_ Breitrack.  
 C7<sup>5</sup> Louisa Fruit  
 C8<sup>5</sup> Demoras Fruit  
 C9<sup>5</sup> Thomas Jefferson Fruit.  
 (These last three died vdry young of scarlet fever.)  
 C8<sup>4</sup> Jefferson Fruit, b. Mar. 30, 1821, Edwardsville, Madison County, Illinois; d. Feb. 25, 1891, Fruit Station, Madison Co., Ill; m. Elizabeth (Kate) Vawter, Dec. 23 or 21, 1853; b. Oct. 25, 1832, Todd Co., Ky; d. July 27, 1872; Her parents were Presley G. Vawter (1807 -) and Eleanor Neal Floyd (1812-1844)  
 C1<sup>5</sup> Mary Eleanor Fruit, b. Nov. 30, 1854, Fruit Station, Madison Co., Ill. d. Dec. 23, 1917 or 1907, Chicago, Ill. m. J. Michael Doubt, Aug. 17, 1875; b. May 11, 1892, Hillsboro, Ill.; Farmer near Havenlock, Neb.; Mary Eleanor Fruit was an artist.  
 C1<sup>6</sup> Florence Elizabeth Doubt, b. June 23, 1872;

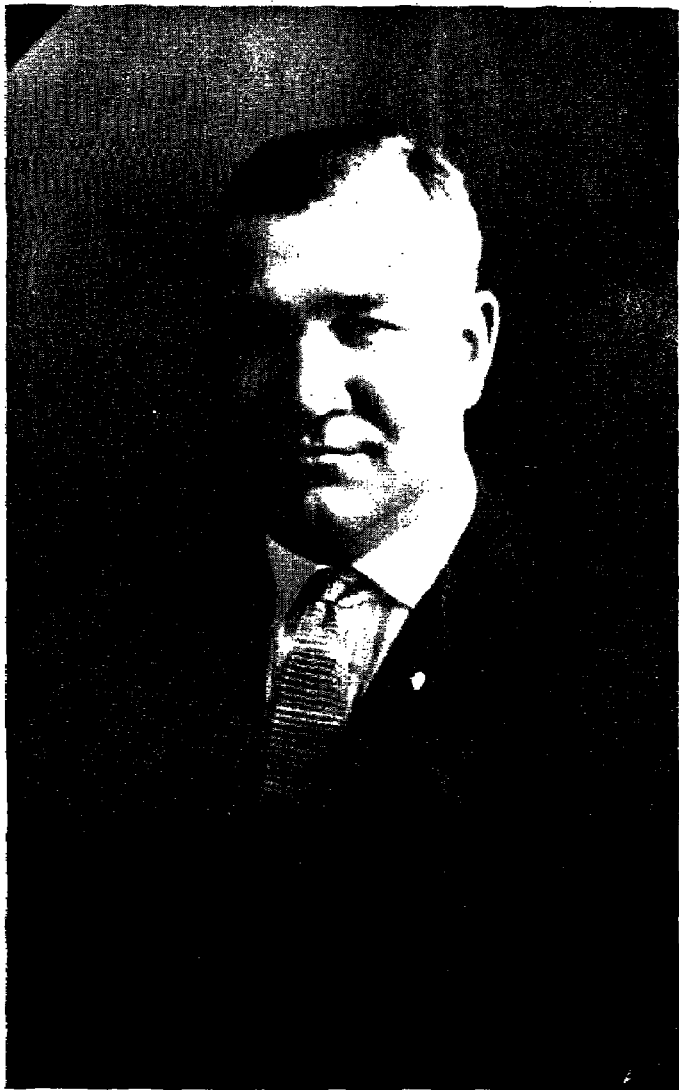

Ernest Wisco



Jane (Fruit) Wisco

C3<sup>3</sup> EDMUND FRUIT

- d. Aug. 6, 1872.
- C2<sup>5</sup> Nancy Emily Fruit, b. March 29, 1856, Fruit Station, Madison Co., Ill; d. May 15, 1928, Gillespie, Ill; Buried at Gillespie, Ill; m. Abram Isaacs (1851-1928), Nov. 12, 1878; His parents were Abraham Isaacs (1810-1897) and Mary Eaton (1815-1891)
- C1<sup>6</sup> Thomas Edmund Isaacs, b. Aug. 18, 1880, Gillespie, Ill; Unmarried.
- C2<sup>6</sup> Alfred Isaacs, b. Apr. 22, 1883, Gillespie, Ill; d Gillespie, Ill; m. Eslie Smith (1880-); Her parents were Thomas Smith and Sarah Elizabeth Williamson.
- C1<sup>7</sup> Elizabeth Isaacs, b. 1917; Gillespie, Ill; Unmarried.
- C2<sup>7</sup> Helen Isaacs, b. 1920, Gillespie, Ill; Lives in Huron, South Dakota; m. Dr. Fred Leigh of Huron, South Dakota.
- C1<sup>8</sup> Susan Elizabeth Leigh.
- C2<sup>8</sup> Frederick Alfred Leigh
- C3<sup>8</sup> Thomas Elsie Leigh
- C3<sup>6</sup> Walter Fruit Isaacs, b. July 15, 1886, Gillespie, Ill; m. Mildred Julian; No children; Address: R. 2 Box 2184, Bellevue, Wash.
- C3<sup>5</sup> Edmund Presley Fruit, b. Apr. 13, 1858, Fruit Station, Madison Co., Ill; d. Jan. 28, 1949; m. Sally McCroft, Nov. 15, 1880; d. Mar. 4, 1949; b. 1858; . Resided and buried at Forest Grove, Oregon.
- C1<sup>6</sup> Rhoda Elizabeth Fruit, b. Dec. 19, 1883; d. Dec. 21, 1959, Forest Grove, Oregon; Buried at Forest Grove, Oregon; m. Jack Rennison, Nov. 6, 1906.
- C4<sup>5</sup> Logan Brown Fruit, b. March 23 or 29, 1860, Fruit Station, Madison Co., Ill; d. June 2, 1928, Vandalia, Ill; Buried at Greenwood Cemetery, Decatur, Ill; m. Jessie Amelia Morrison, Apr. 4, 1888; d. May 16, 1908, Decatur, Ill.
- C1<sup>6</sup> Jennie (Jane) Fruit, b. Apr. 28, 1889; Living; m. Ernest Wisco, June 12, 1919; Address: 6621 Maywood Ave., Middleton, Wisc; Jane Fruit) Wisco has a History of the Fruit Family on record at Springfield, Illinois (State Historical Library) (Fruit Chart drawn Jan. 13, 1963)
- C1<sup>7</sup> Elinor Jane Wisco, b. Jan. 13, 1921, McGregor, Iowa; m. Frederick Jean Stage, 1944.
- C1<sup>8</sup> Allen Frederick Stage, b. June 30, 1947.
- C2<sup>8</sup> Jeffry Jon Stage, b. March 31, 1949.
- C3<sup>8</sup> Scott Andrew Stage, b. June 19, 1958.
- C2<sup>6</sup> Allen Jefferson Fruit, b. Jan. 22, 1891, Fruit Station, Madison Co., Ill; Living; m. Florence Kellan, Jan. 20, 1920; No children; Resides at Morristown, New Jersey.
- C3<sup>6</sup> Elizabeth (Bessie) Fruit, b. Dec. 13, 1893, Coffeen, Ill; m. Clyde W. Hart, July 20, 1917; b. May 11, 1892, Hillsbora, Ill; Clyde W. Hart's

C3<sup>3</sup> EDMUND FRUIT

parents were Kennedy R. Hart and Alberta Smith.  
Address: 611 Jefferson St., Hillsboro, Ill.

- C1<sup>7</sup> David Kennedy Hart, b. Jan. 1, 1919, Decatur, Illinois; m. Theola Perkil, May 25, 1939, Liberty, Iowa; b. 1918.
- C1<sup>8</sup> GERALYN Hart, b. Dec. 13, 1942
- C2<sup>8</sup> Nancy Elizabeth Hart, b. Oct. 25, 1946.
- C5<sup>5</sup> Dr. Walter Elliot Fruit, b. Nov. 9, 1862, Fruit Station, Madison Co., Ill; d. Jan. 26, 1954, Houston, Texas; m. 1st Elizabeth (Ellen) Crossman, June 28, 1895; b. Sept. 1862; d. Sept. 30, 1916, Texas; Buried at Chicago, Illinois; m 2nd. Mrs. Cora Menefee of Texas and Chicago, Dec. 1922; b. Nov. 11, 1882; d. Oct. 1959.
- C1<sup>6</sup> Julian Elliot Fruit, b. Apr. 28, 1898, Chicago, Ill; d. Mar. 29, 1965, Houston, Texas; Buried Houston, Texas; m. Mary Emily Gason, Jan. 16, 1923; b. Sept. 11, 1900, Nacogdocher, Texas; Address: Mrs. Julian E. Fruit, Apt. 1611, 3435 Westeimer St., Houston, Texas, 77027.
- C1<sup>7</sup> Elizabeth Fruit, b. Sept. 17, 1925, Houston, Texas; m. John E. Metzenthin, Mar. 28, 1948, Houston, Texas; b. Mar. 18, 1922, Austin, Texas.
- C1<sup>8</sup> James Edward Metzenthin, b. Mar. 26 1950, Dallas, Texas.
- C2<sup>8</sup> Emily Elizabeth Metzenthin, b. Apr. 17, 1952.
- C3<sup>8</sup> Margaret Aileen Metzenthin, b. Mar. 30, 1955.
- C2<sup>7</sup> Nance Maud Fruit, b. July 28, 1931, Houston, Texas; m. Roger Grant Stotle, Mar. 26, 1955, Houston, Texas; b. Oct. 19, 1921, McAllen, Texas; Resided at Houston, Texas.
- C1<sup>8</sup> David Clayton Stotle, b. Aug. 24, 1957, Houston, Texas.
- C2<sup>8</sup> Elliot Cason Stotle, b. May 17, 1960, Houston, Texas.
- C3<sup>7</sup> William Cason Fruit, b. Dec. 3, 1929; d. Jan. 4, 1930.
- C8<sup>4</sup> Jefferson Fruit, m. 2nd. Catherine M. Bishop, Aug. 31, 1873.
- C6<sup>5</sup> Florence Elizabeth Fruit, b. June 23, 1873, Edwardsville, Ill; d. Aug. 6, 1873.
- C9<sup>4</sup> Enoch Fruit, b. Oct. 22, 1822; d. Sept. 1903; Never married.
- C10<sup>4</sup> William Fruit, b. Mar. 31, 1824; d. Mar. 15, 1904, Old Soldiers Home in Quincy, Ill.; (Civil War)m. Widow, Mrs. Jane Bartlett, Oct. 3, 1867.
- C11<sup>4</sup> James Edmund Fruit, b. July 17, 1826; d. July 23, 1869, Greenville, Ill; m. Mrs. Nancy Carson, Nov. 1867.
- C1<sup>5</sup> Luella Fruit
- C12<sup>4</sup> Mary Fruit, b. Jan. 14, 1928; m. Albert G. Wilson, Sept. 30, 1847. (No Children)
- C13<sup>4</sup> Sally Sarah Fruit, b. Dec. 15, 1829; d. Feb. 27, 1872; m. Jack B. Atchinson, Feb. 23, 1862.



C3<sup>3</sup> EDMUND FRUIT

- C1<sup>5</sup> Alexander Atchinson  
 C2<sup>5</sup> Julia Atchinson  
 C3<sup>5</sup> Henniferita Atchinson (All born at Madison Co., Ill.)
- C3<sup>3</sup> C14<sup>4</sup> Martha Fruit, m. \_\_\_\_\_ Stark  
 Edmund Fruit, m. 2nd. Jane B. Robinson; b. Feb. 27, 1802; d. Oct. 24, 1849, Ill; Jane was daughter of Alexander Robinson; Edmund and Jane, both buried at Bartlett Cemetery, Edwardsville, Ill.
- C1<sup>4</sup> Alexander R. Fruit, b. Mar. 15, 1836; d. Jan. 8, 1840.  
 C2<sup>4</sup> Martha J. Fruit, b. Feb. 1, 1837; d. Jan. 15, 1840; died within a few days of each other in 1840, at the ages of three and two, evidently from contagious diseases.
- C3<sup>4</sup> Margaret N. Fruit, b. Jan. 16 or 18, 1842; d. Jan. 5, 1916; m. Never married; She lived and taught in Edwardsville, Ill., for many years. (Chicago, Ill)
- C4<sup>4</sup> Henry Clay Fruit, b. Apr. 1, 1844; d. July 20, 1930; m. Jennie Nancy Hunter; Lived in Decatur, Ill, for many years, Civil War Veteran, seeing service at age of 14 years. He was janitor of the Baptist Church in Decatur, Ill.
- C1<sup>2</sup> George Arthur Fruit, d. 1907; m. Claudia Arthur.  
 C2<sup>5</sup> Helen Fruit  
 C3<sup>5</sup> Emma May Fruit, m. \_\_\_\_\_ Patterson; 2 children.  
 C4<sup>5</sup> Leulla Fruit, Never married.
- C3<sup>3</sup> Edmund Fruit, m. 3rd. Ann Prior, Apr. 7, 1851.

Reference: Chart of Luther R. Fruit, listing children of Edmund Fruit, son of James Fruit and \_\_\_\_\_ Clark; births, deaths, and marriages of each. Address: Luther R. Fruit, 4153 - 4th St., Philview, Borger, Texas.

Roy Lee Fruit's history book with Jane (Fruit) Wisco's Fruit history data used in the Edmund Fruit family history. Address: Mrs. Roy Lee (Yolanda) Fruit, 1800 Madrone Avenue, West Sacramento, Calif.

Jane (Fruit) Wisco's history of the Fruit family is on record at the Springfield, Illinois Historical Library - the writer has checked the Edmund Fruit family data in her book with this copy.

Edmund Fruit was listed in the Federal Census 1818 of Madison Co., Ill. page 103 and he was listed in the Federal Census 1820 of Madison Co., Ill, page 139, which shows that he was one of the early settlers there.

Writeup of Edmund Fruit on back of Census File Card found at Archives Building, Springfield, Ill.

Federal Census 1850 of Madison County, Illinois, Line 1, Oct. 22, 1850.

<u>Edmund Fruit</u>	m	Age 63	yrs.	Occupation Farmer	Birth N. C.
Jefferson "	m	" 29	"	"	Ill.
James "	m	" 22	"	Blacksmith	Ill.
Sarah "	f	" 19	"	"	Ill.
Margaret "	f	" 8	"	"	Ill.
Henry "	m	" 7	"	"	Ill.

Line 4.					
Washington Fruit Senior	m.	Age 36 yr.	Occupation Farmer	Birth Ky.	
Matilda, wife "	f.	" 22 yr.		" Ky.	
George W. "	m.	" 1½ yr.		" Ill.	
James E. "	m.	" 1 mo.		" Ill.	

Nellie Donovan's (Mrs. Herman Lee Donovan) Fruit history data used in the Edmund Fruit family history. Address: Lexington, Ky, 425 Fayette Park.

Luther R. Fruit gave the writer copies of records submitted by Jane (Fruit) Wisco and Roy Lee Fruit. These covered the Benjamin Franklin Fruit family and David Edmund Fruit family which were family group sheets.

Will of Henry Clay Fruit on record at Decatur, Macon Co., Ill., Court House, No 8184, Box 713 names children as heirs and death date of Henry Clay Fruit as 1930.

Administrative Papers of Jessie A. Fruit on records at Decatur, Macon Co., Illinois Court House, No 3625, Box 254-Children as heirs.

Miss Ann Cartlidge sent Jefferson Fruit data to writer, which she obtained from Mrs. Clyde Hart, 611, Jefferson St., Hillsboro, Ill. Address: Miss Ann Cartlidge, 362 East Belvedere Ave., Baltimore 12, Md.

Letter from Warren Fruit with family records, 1612 Wake Drive, S. Milwaukee, Wisconsin.

Letter from Irene (Fruit) Herder giving information on John Albert Fruit Jr., family. Address: Mrs. H. A. Herder, 375 Argyle Avenue, Elmhurst, Illinois.

Letter from Jerry L. Fruit giving family records on family group sheets. Address: Jerry L. Fruit, 10719 Burdine St., Houston, Texas.

Biography of John A. Fruit (Son of John A. Fruit and Judith (Wilson) Fruit found in History of Madison County, Illinois, page 1192-1193. The writer has a copy of this biography in her records.

Marriage record of Edmund Fruit and Polly Gray found at Hopkinsville, Christian Co., Ky, Book 1, A., page 51.

Letter from Mr. Edgar W. Fruit, 4622 Sandy Ridge Rd, Columbia, South Carolina, 29206, with information.

Letter from Mrs. Julian E. Fruit, Apt. 1611, 3435 Westheimer St, Houston, Texas, 77027, giving their family records.

C3<sup>3</sup> EDMUND FRUIT

Letter from Mrs. C. W. Hart (Elizabeth Bessie Fruit) on family records of Logan Brown Fruit family.

Address: Mrs. C. W. Hart, 611 Jefferson St., Hillsboro, Ill 62049.

Marriage record of H. L. or G. Fruit and N. T. Hunter dated Dec. 27, 1868 found in Macon County Court House, Decatur, Ill.

1818 Census Record of Madison County, Ill, of Edmund Fruit, page 134, Numer 646.

1 Male over 21

6 all other white inhabitants.



Jesse Fruit

C4<sup>3</sup> ALEXANDER FRUIT

- C4<sup>3</sup> Alexander Fruit, b. 1788 or 89, N. C.; d. Aug. 1, 1856, Monmouth, Ill.; Buried Mill Creek Cemetery, Quincy, Adams Co., Ill; m. 1st. Polly Parsons, Apr. 27, 1812, Christian Co., Ky.; No children; m. 2nd. Rebecca Reader, June 28, 1816, Christian Co., Ky; b. 1796, South Carolina.
- C1<sup>4</sup> James Henry Fruit, d. Nov. 17, 1854 (Uncertain), Quincy, Adams Co., Ill. (Information found in Administration papers of James Henry Fruit at Quincy Court House of Adams County, Ill.)
- C2<sup>4</sup> Pemberton Fruit (no record)
- C1<sup>2</sup> Eddie Fruit, b. Fullerton, Calif.; Lived in Garden City, Kansas.
- C2<sup>5</sup> Pemberton Fruit, Jr., Lived in Garden City, Kansas
- C3<sup>4</sup> Jesse Fruit, d. Jan. 9, 1850, Quincy, Adams Co., Ill; m. Loriga Hollenbeck; b. July 27, 1820, Fayette Co., Ky.
- C1<sup>2</sup> Daniel Fruit. (No record.)
- C1<sup>2</sup> Wilbur Fruit of Montana
- C2<sup>6</sup> Reader Fruit of California
- C3<sup>6</sup> Ruby Fruit of Lansing, Michigan.
- C2<sup>5</sup> Theodore Clay Fruit "Suba", b. May 6 or 8, 1844, Payson Township, Adams Co., Ill; d. Jan. 4, 1924, Hannibal, Mo.; m. Armintha Stewart, Oct. 11, 1866, Richfield, Adams Co., Ill; b. 1844; d. May 6, 1914; Lived near Barry, Ill; Armintha Stewart's parents were William Stewart and Easter Staford; Civil War Record shows Theodore was private in Company F., 118 Regiment, Ill, Infantry; His pension record shows he resided at Hannibal, Marion Co., Mo.; The writer (Marie Rybolt) has a copy of Civil War Record.
- C1<sup>6</sup> William Jesse Fruit, b. Feb. 7, 1869, Barry, Ill., Pike, Co., d. Nov. 10, 1941, Custer City, Okla; Home-steaded near Custer City, Okla., in 1900; m. Blanche Florence McIntire, 1901, Independence, Kansas; Blanche Florence McIntire's parents were William Marion McIntire and Eliza Jane Peterson, Barry, Pike Co., Ill; Blanche McIntire, b. Nov. 29, 1880, Independence, Kansas.
- C1<sup>7</sup> Vanis Glen Fruit, b. Sept. 17, 1902, Putman, Custer Co., Okla.; m. Opal Lillie Rose, Apr. 29, 1927, Mangum, Okla; b. Dec. 9, 1907, Mangum, Okla.; Opal Lillie Rose's parents were Robert Luther Rose and Gertrude Horne.
- C1<sup>8</sup> Jo Ann Fruit, b. Oct. 24, 1932, Custer Co, Okla; m. Sanford Byrd Wilson, Dec. 20 1952.
- C1<sup>9</sup> Daniel Glen Wilson, b. Mar. 6, 1956 Ponca City, Okla.
- C2<sup>9</sup> Sanford Allen Wilson, b. Mar. 23, 1958, Ponca City, Okla.
- C2<sup>8</sup> Darrel Glen Fruit, b. Mar. 25, 1938, Custer Co., Okla; m. Margaret Eloise McCall, Sept. 7, 1956.
- C1<sup>9</sup> Debra Kaye Fruit, b. Nov. 7, 1957, Thomas, Okla.

C4<sup>3</sup> ALEXANDER FRUIT

- C2<sup>9</sup> Kimberly Sue Fruit, b. Apr. 18, 1960, Thomas, Okla.
- C3<sup>9</sup> Darrel Bradley Fruit, b. July 22, 1962, Thomas, Okla.
- C2<sup>7</sup> Audrey Dean Fruit, b. Nov. 29, 1904, Putnam, Okla.; m. 1st George B. Fry, May 27, 1917, Leverne, Okla.
- C1<sup>8</sup> Jean Marie Fry, b. Jan. 31, 1927, Putnam, Dewey Co., Okla; m. Charlie Foster (1) Harold Eubanks(2).
- C2<sup>8</sup> Keith Brittien Fry, b. June 25, 1928, Thomas, Custer Co., Okla; m. Leona May Thompson.
- C3<sup>8</sup> Neil Dean Fry, b. June 24, 1933, Putnam, Dewey Co., Okla; m. Zelle Marie McCall.
- Audrey Dean (Fruit ) Fry, m. 2nd Joseph Edward Hamby, May 27, 1945, Rene, Nevada b. Oct. 9, 1889, Cuba Mo.; Joseph Edward Hamby's parents were Frank Hamby and Annie Evelyn Kates.
- C4<sup>8</sup> Terry Lynn Hamby, b. July 17, 1947, Okla. City, Okla.Co., Okla; Unmarried.
- C3<sup>7</sup> Randal Royce Fruit, b. July 19, 1906, Putnam, Dewey Co., Okla; m. Alice Rae Loudenalager, March 19, 1932, Cordell, Okla; b. Aug. 27, 1912, Paxton, South Dakota; Alice Rae Loudenslager's parents were Ray Loudenalager and Eva Bell Davis. Address: Randal Royce Fruit, Department of the Interior, U. S. Fish and Wildlife Service, Hagerman, Idaho.
- C1<sup>8</sup> Peggy Lee Fruit, b. May 22, 1933, Putnam, Dewey Co., Okla; m. Jean Waits, May 22, 1964.
- C2<sup>8</sup> Billy Ray Fruit, b. June 21, 1937, Hagerman, Idaho; m. Shirley Moon, May 1959.
- C3<sup>8</sup> Marjorie Jo Young, b. Aug. 19, 1941, Atlanta, Idaho; m. Neil Young, Dec. 1963.
- C2<sup>6</sup> James Edward Fruit, b. Feb. 22, 1872, Barry, Ill; d. Dec. 12, 1925; m. Bess Hollenbeak of Barry, Illinois, Aug. 4, 1914.
- C1<sup>7</sup> Bessie May Fruit, b. Oct. 3, 1915, Rich - field Township, Adams Co., Ill; m. Clifton Ellis Weisinger, Aug. 6, 1933, Barry Illinois; b. Apr. 1, 1910, Gilmer Township, Adams Co., Ill.; Clifton Elles Weisinger's parents were Eugene Emil Weisinger and Sophia Page.

C4<sup>3</sup> ALEXANDER FRUIT

- C1<sup>8</sup> Edward Eugene Weisinger, b. May 25, 1934, Quincy, Adams Co., Ill; m. Margaret Dolores Murrell, Oct. 2, 1958.  
 C1<sup>9</sup> Julie Ann Weisinger, b. Sept. 5, 1959.  
 C2<sup>9</sup> Chris Eugene Weisinger, b. Nov. 30, 1960.  
 C3<sup>9</sup> Carl William Weisinger, b. May 27, 1962.  
 C4<sup>9</sup> Darin Lee Weisinger, b. Jan. 25, 1964.
- C2<sup>8</sup> David Ellis Weisinger, b. Sept. 13, 1935, Barry, Pike Co., Ill; m. Bessie Lois Hastings, June 1, 1958.  
 C1<sup>9</sup> Kerry Lynn Weisinger, b. July 9, 1959.  
 C2<sup>9</sup> David Michiel Weisinger, b. Apr. 11, 1962.
- C3<sup>8</sup> Walter Loren Weisinger, b. Oct. 20, 1938, Barry, Pike Co., Ill; d. Sept. 20, 1946.
- C4<sup>8</sup> Sylvia June Weisinger, b. June 30, 1940, Payson Township, Adams Co., Ill; m. Harold Lee Darnell, June 18, 1961.  
 C1<sup>9</sup> Clifford Lee Darnell, Apr. 9, 1962  
 C2<sup>9</sup> Mary Anne Darnell, b. Dec. 17, 1965.
- C5<sup>8</sup> Clifton Ellis Weisinger, Jr., b. Apr. 16, 1943, Payson Township, Adams Co., Ill; m. Karen Rostron, Aug. 14, 1965.
- C6<sup>8</sup> Diane Elizabeth Weisinger, b. Feb. 1, 1945 Quincy, Adams Co., Ill; m. Jerry Carl, Dec. 27, 1963.
- C2<sup>7</sup> William Clay Fruit, b. Aug. 5, 1923, Hannibal, Mo; m. Mar. 3, 1952, Ind. Marjorie Anne Allen b. Feb. 1, 1928.  
 C1<sup>8</sup> James (Massa) Fruit, b. Oct. 14, 1949, Ind.  
 C2<sup>8</sup> William Edgar Fruit, b. Oct. 7, 1953, Pittsfield, Pike Co., Ill.  
 C3<sup>8</sup> John David Fruit, b. March 26, 1956, Pittsfield, Pike Co., Ill.
- Address: Mr. William Fruit, 1215 South Cranne St., Independence, Mo.
- C3<sup>7</sup> James Henry Fruit.  
 Address: 2605 McDowdall Road Extension, Jackson, Miss.

Theodore Clay (Suba) Fruit stayed with James Fruit family when he was disabled at Hannibal, Mo., according to Civil War Record of Theodore Clay (Suba) Fruit.

C4<sup>3</sup> ALEXANDER FRUIT

C3<sup>6</sup> Anna Belle Fruit, b. June 22, 1874, Barry, Adams Co., Ill.; d. Mar. 28, 1937; m. George Ford, Barry, Adams Co., Ill.

Address: Mrs. George Ford, Barry, Illinois.

C1<sup>7</sup> George Truman Ford, b. Mar. 9, 1905, Barry, Adams Co., Ill; m. Iva Edna Rigg, Aug. 31, 1940, Bowling Green, Mo.; b. Oct. 2, 1912, Baylis, Ill; Iva Edna Rigg's parents were Fred Rigg and Ada Cooley.

Address: Mr. George T. Ford, Barry, Ill.

C1<sup>8</sup> Ada Bowese Ford, b. May 29, 1941, Quincy, Adams Co., Ill; m. David Bowese, Jan. 7, 1964.

C2<sup>8</sup> George R. Ford, b. Mar. 7, 1946, Pittsfield, Pike Co., Ill.

C4<sup>6</sup> John Louis Fruit, b. Dec. 31, 1876, Richfield Township, Adams Co., Ill; d. May 15, 1947, Beverly Township, Adams Co., Ill; m. Pearl Powell, Aug. 21, 1906, Quincy, Ill; b. Jan. 3, 1887, Pike Co., Ill; Pearl Powell's parents were Richard W. Powell and Alice Caroline Randle.

C1<sup>7</sup> Leslie Dale Fruit, b. June 16, 1918, Pike Co., Illinois; m. Ruby Andrews, 1946.

C2<sup>7</sup> Lionel Powell Fruit, b. July 14, 1915, Pike Co., Ill; Unmarried.

C5<sup>6</sup> Mattie Ethel Fruit, b. Dec. 14, 1883, Barry, Adams Co., Ill; d. Oct. 15, 1944; m. Floyd Kelly, Canter, Mo.; No children.

C3<sup>5</sup> Alexander "Allie" Fruit, b. About 1849. (No other record.)

C4<sup>4</sup> John Lowe Fruit, b. Oct. 2, 1826, Hannibal, Mo; d. May 4, 1924, aged 97y.6m.12d., Boise, Idaho; m. America Bowles Roberts, Oct. 16, 1852, Ill; b. Jan. 29, 1936; d. Jan. 21, 1906, Boise, Idaho; Buried at Boise, Idaho.

C1<sup>5</sup> Charles Myron Fruit, b. Nov. 7, 1853, Iowa; d. July 10, 1932, Boise, Idaho; Buried at Boise, Idaho; Unmarried.

C2<sup>5</sup> Edward Donaldson Fruit, b. Aug. 18, 1856, Iowa; d. Feb. 27, 1933, Boise, Idaho; Buried at Boise, Idaho; Unmarried.

C3<sup>5</sup> John H. Fruit, b. July 11, 1859, Iowa; d. Sept. 16, 1888 or 7, Hay Springs, Sheridan Co., Neb; m. Lillie C. Pennington, Mar. 22, 1883; No Issue; Buried at Iowa or Nebraska.

C4<sup>5</sup> Luella May (Aunt May) Fruit, b. May 3, 1862, Iowa; d. 1942, Boise, Idaho; m. Will J. Sage, June 16, 1881, Hay Springs, Neb; Buried at Neb., or Iowa.

C1<sup>6</sup> Claude W. Sage, b. Aug. 10, 1882; Deceased

C2<sup>6</sup> Vern Sage, b. Feb. 25, 1885; Deceased.

C3<sup>6</sup> June Sage, b. June 1, 1887; m. Albert or Alfred Neal; Lived near Meridain, Idaho; Had 2 or 3 girls; Lived near Boise, Idaho; Deceased.

C4<sup>6</sup> Rolland C. Sage, b. May 20, 1890; Deceased



C4<sup>3</sup> ALEXANDER FRUIT

- C5<sup>5</sup> William Henry Fruit, b. Oct. 8, 1866, Shenandoah, Iowa; d. Dec. 24, 1918, Boise, Idaho; m. Maude Rintha Richardson, Oct. 26, 1892; Both buried near Boise, Idaho; Maude Richardson, b. Mar. 27, 1874, Boscobel, Wisconsin; d. July 24, 1931, Boise, Idaho; Maude Richardson's parents were John Green Richardson (b. Jan. 4, 1842, Wisc., d. July 8, 1921, Hay Springs, Neb) and Eliza Richardson (d. Hay Springs, Neb.)
- C1<sup>6</sup> Floyd John Fruit, b. Nov. 10, 1893, Hay Springs, Neb.; m. Leone Alice Hunter, May 27, 1925, Rupert, Idaho; b. May 30, 1900, Lamar, Colorado; No children to this marriage; Leone Hunter's parents were Alfred J. Hunter and Awilda Maria. Address: Floyd John Fruit, P. O. Box 187, Rupert, Idaho. 83350.
- C2<sup>6</sup> Ray William Fruit, b. Dec. 21, 1895, Hay Springs, Neb.; m. Sept. 6, 1947, Helen E. Shepherd, Pasadena, Calif; b. Aug. 22, 1917, Carthage, Mo.; Her parents were William Henry Shepherd and \_\_\_\_\_ Mathes; No children. Address: Ray William Fruit, P. O. Box 97, Ryderwood, Washington, 98581.
- C3<sup>6</sup> Harley Spencer Fruit, m. Edythe \_\_\_\_\_ Address: Harley Spencer Fruit, 7006 South 115th., Seattle 88, Washington.
- C4<sup>6</sup> Tom Henry Fruit, Address: 4529 - 33rd. Ave., South Seattle 88, Washington, 98118.
- C6<sup>5</sup> Jesse Reader Fruit, b. Sept. or Dec. 12, 1874, Shenandoah, Iowa and near Sidney, Iowa; d. Jan. 15, 1958 or 6, Aqua Caliente Springs, Calif; Buried Ramona, Calif; m. Eva Mae Jacobs, Dec. 12, 1906, Boise, Idaho; b. Sept. 28 or 29, 1879, Lafayette Co., Wisc.; Eva Mae Jacob's parents were Alden Wilson Jacobs and Sarah Emily (Abernathy) Jacobs; Resided at Imperial Beach, Calif.
- C1<sup>6</sup> Baby Girl, d. Oct. 4, 1907, Heyburn, Minidoka Co., Idaho; Stillborn.
- C2<sup>6</sup> Dorothy Grace Fruit, b. June 18, 1909, Boise, Alda Co., Idaho; m. Leo James Handy, March 26, 1930, Boise, Idaho; b. July 27, 1905, Malta, Idaho; Leo James Handy's parents were James Albert Handy and Ella Pearl Condit. Address: Mrs. Leo James Handy, Heyburn, Idaho Box 148.
- C1<sup>7</sup> Leo Donald Handy, b. Jan. 28, 1930, Heyburn, Idaho; m. Jacqueline Clinger, Apr. 4, 1951.
- C1<sup>8</sup> Leslie Handy, b. 1953
- C2<sup>8</sup> Jimmy Handy, b. 1955
- C3<sup>8</sup> Clay Handy, b. 1956

THREE GENERATIONS OF CAMPBELLS



DAVID LEE CAMPBELL  
1895



DAVID CAMPBELL  
MARTHA FRUIT  
FT. SCOTT, KAN.  
1851



Thomas Pemberton CAMPBELL  
son of  
DAVID AND MARTHA



the THOMAS P. CAMPBELL FAMILY

taken at time of his death-Spokane, Wn, Dec.24, 1924

STANDING\* KATHERINE, LILLIAN, HARLEY, TOM, BILL, MARIAN, ADA  
SEATED- DWIGHT, mother HETTIE, LEE.



THOMAS P. CAMPBELL  
student, GEM CITY BUSINESS  
COLLEGE  
QUINCY, ILL.  
1879



Wedding picture  
THOMAS CAMPBELL  
HETTIE BARR  
ARVONIA, KANSAS  
MAY 18, 1881



MRS. FLOYD GHORMLEY  
nee KATHERINE CAMPBELL  
daughter of  
THOMAS and HETTIE

C4<sup>3</sup> ALEXANDER FRUIT

- C4<sup>8</sup> Lynne Handy, b. 1958  
C5<sup>8</sup> Girl, b. 1962  
C2<sup>7</sup> James Glendon Handy, b. Nov. 26, 1932, Heyburn, Idaho; d. Dec. 1, 1932.
- C3<sup>6</sup> Donald Vernon Fruit, b. Sept. 23, 1911, Boise, Idaho; m. 1st. Irish Gish, June 2, 1939; Divorced; Paula Patricia Parish, (2nd) m. July 19, 1947, Yuma, Ariz.; b. Mar. 11, 1919; Paula Parish's parents were Charles Parish and Dixie McElhose; Paula married 1st. Ray Boland and divorced; Paula born at Durant, Okla. Address: Donald Vernon Fruit, 2233 Citrus Ave.; Imperial Beach, Calif.  
Dixie Mae Dawn Fruit, b. Apr. 7, 1948, Shula Vista, Calif.
- C4<sup>6</sup> Darlene Wanetah Fruit, b. April 8, 1913, Boise, Idaho, m. 1st. Gerald Hathaway, Oct. 19, 1930; m. 2nd. Harold Arthur McSweeney, April 14, 1935; Divorced; Lives at Liveoak, Calif.  
C1<sup>7</sup> Shelia McSweeney, b. 1946  
C2<sup>7</sup> Patricia McSweeney, lived at Rupert, Calif.
- C5<sup>4</sup> Malinda (Linn) Fruit, m. \_\_\_\_\_ Morris; She died in Shenandoah, Iowa, many years ago.
- C6<sup>4</sup> Martha "Puss" Fruit, b. 1829 (Uncertain); d. 1865; m. David Lee Campbell; b. 1825, Muhlenburg Co., Ky.; d. 1899, Howard, Kansas; David Lee Campbell's parents were David McCord Campbell and Jane \_\_\_\_\_; David's 2nd wife, Elizabeth \_\_\_\_\_ was a German Emigrant.
- C1<sup>5</sup> Thomas Pemberton Campbell, b. Mar. 7, 1856, Quincy, Adams Co., Ill.; d. Dec. 20, 1924, Spokane, Wash; m. Hettie Martha Barr, May 19, 1881, Arvon, Kan.; b. May 3, 1861, Cedar, Iowa; d. Jan. 10, 1936, Seattle, Wash.; Hettie Barr's parents were Milton F. Barr and Katherine Johnson; Thomas and Hettie buried Greenwood Cemetery, Spokane, Washington.
- C1<sup>6</sup> Lee Milton Campbell, b. Oct. 25, 1882, Howard, Kansas; d. Mar. 1, 1950, Calif; m. Delia Clark, July 6, 1914, Harford, Calif; b. 1882.
- C2<sup>6</sup> Katherine Lavinia Campbell, b. Aug. 29, 1884, Howard, Kansas; d. July 31, 1955, Sunnyside, Wash.; Buried at Portland, Oregon, Lincoln Memorial Park; m. Floyd Ghormley, Oct. 8, 1906, Courer DeAlene, Idaho; b. June 16, 1884; Parents of Floyd Ghormley were John Ghormley and Mariel Augusta Huntington.
- C1<sup>7</sup> Mariel Eleanor Ghormley, b. March 15, 1908, Courer DeAlene, Idaho; m. June 16, 1928, Butte, Montana at home, Barton Harrison Philpott; b. 1906; Parents of Barton Harrison Philpott were Robert Joseph Philpott and Helen E. Heard.
- C1<sup>8</sup> Marjorie Alice Philpott, b. June 9, 1929, Butte, Montana, Murry Hospital; m. Oct. 11, 1952, Frank O.Griswold, Harrisburg, Oregon.

C4<sup>3</sup> ALEXANDER FRUIT

- C1<sup>9</sup> Douglas Barton Grisweld, b. Nov. 26, 1954, Eugene, Oregon, Valley Lane Hospital.
- C2<sup>9</sup> Katherine Lynn Grisweld, b. Nov. 26, 1955, Eugene, Oregon, Valley Lane, Hospital.
- C2<sup>8</sup> Helen Elizabeth Philpott, b. Sept. 3, 1932, Butte, Montana, Murry Hospital, m. Dec. 28, 1954, David Dean Dunning, Portland, Oregon.
- C1<sup>9</sup> Laurie Elizabeth Dunning, b. Nov. 26, 1955, Eugene, Oregon, Valley Lane, Hospital.
- C2<sup>9</sup> David Dwight Dunning, b. Feb. 8, 1957, Newport, Ohio, Memorial Hospital.
- C3<sup>9</sup> Daniel Dean Dunning, b. Aug. 31, 1959, Brady, Texas, Brady Hospital.
- C3<sup>8</sup> Donald Lee Philpott, b. Oct. 4, 1939, Milton Freewater, Oregon, at home; m. Judith R. Windland, Dec. 14, 1957, Newport, Oregon.
- C1<sup>9</sup> Robert Lee Philpott, b. Aug. 7, 1958, Portland, Oregon, Osteopathic Hospital.
- C2<sup>9</sup> Tamera Lynn Philpott, b. Dec. 21, 1960, Portland, Oregon, Osteopathic Hospital.
- C2<sup>7</sup> Lee Fletcher Ghormley, b. Apr. 18, 1917, Choteau, Montana; m. Marie McDowell, Aug. 1954, Yakima, Wash.; b. Apr. 23, 1918, Richland, Oregon; Parents of Marie McDowell were Wm. Elliot McDowell and Minnie McClure.
- C1<sup>8</sup> Janet Lee Ghormley, b. Jan. 18, 1950, Kirksville, Mo.
- C2<sup>8</sup> John William Ghormley, b. Dec. 19, 1953, Seattle, Wash.
- C3<sup>8</sup> Katherine Lori Ghormley, b. Jan. 7, 1956, Sunnyside, Wash.
- C3<sup>6</sup> Ada Francelia Campbell, b. Apr. 23, 1886, Howard, Kansas; d. Dec. 15, 1962, Escondido, Calif.; Buried at Spokane, Wash.; m. Marius C. Peterson, Mar. 7, 1905, Courer DeAlene, Nevada; b. 1881.
- C4<sup>6</sup> Thomas Robinson Campbell, b. May 22, 1888, Howard, Kansas; d. Nov. 12, 1960, Portland, Oregon; Buried at Riverview Cemetery; m. Aug. 24, 1919, Freewater, Oregon; m. 1st. Myrtle McLane, Diverced her; m. 2nd. Helen S. Jenson; b. 1898.
- C5<sup>6</sup> Marion Barr Campbell, b. Aug. 20, 1892, St Maries, Idaho; m. Glen Downey, June 20, 1920, The Dalles, Oregon; b. 1889.
- C6<sup>6</sup> Dwight George Campbell, June 13, 1900, Howard, Kansas; m. Louise Blake, June 16, 1921; Divorced in 1926.
- C7<sup>6</sup> Harlie Robinson Campbell, b. June 2, 1902, Manhattan,

C4<sup>3</sup> ALEXANDER FRUIT

- Kansas; d. June 19, 1961, Astoria, Oregon, Greenwood Cemetery, Buriel at Spokane, Wash.; m. Hettie Ramey, Feb. 14, 1925; Divorced at Nez Perce, Idaho; b. 1905.
- C8<sup>6</sup> Colin William Campbell, b. Apr. 7, 1906, Spokane, Wash.; m. Ella Spooner, June 8, 1929, Port Angles, Wash.; b. 1911.
- C9<sup>6</sup> Lillian Eleanor Campbell, b. Feb. 23, 1908, Couer DeAlene; d. Dec. 13, 1964, Couer DeAlene, Nevada; m. Elmer Hauke, Feb. 17, 1940, Astoria Oregon.
- C2<sup>5</sup> Ada Campbell, died young.
- C7<sup>4</sup> Francis Fruit, b. 1831, Mo.; d. Hay Springs, Neb.; m. \_\_\_\_\_ Hanks; had a large family, Hay Springs, Neb.
- C8<sup>4</sup> Templeton P. Fruit, b. 1822 or 1827, Mo.; m. Lucinda \_\_\_\_\_.
- C9<sup>4</sup> Alexander Fruit, Jr., b. 1835, Ill; d. 1853, Ill (Uncertain)Might be Charles, Iowa.

Reference: The data of the Alexander Fruit family history was taken from Jane (Fruit) Wisco history book and Roy Lee Fruit's history book on the Fruit family.

1850 Federal Census of Adams County, Illinois, Page 165 A Line 10.

<u>Alexander Fruit</u>	61y. m.	farmer	Born N. C.
Rebecca "	54y. f.		S. C.
Francis "	19y. m.		Mo.
Alexander "	15y. m.	coper	Ill.
David L. Cambele	25y. m.	farmer	Ky.
Martha "	21y. f.		Mo.
John Fruit	24y. m.	coper	Mo.

The History of the Pioneer Families of Missouri, by Byron and Rose, page 330-331, Writup of Enoch and Alexander.

Letter from County Clerk of Adams County, Ill., Court House giving Alexander Fruit died Aug. 1, 1853, Jesse Fruit died Jan. 9, 1850, and James H. Fruit, died Nov. 17, 1854.

Letters from Mrs. Bart (Mariel) Philpott with family group sheets of family records. Also pictures of the family.  
Address: Mrs. Bart Philpott, 7526 S. E. Holgate Blvd, Portland, Oregon.

Letters from Mrs. Pearl Fruit with family group sheets of family records. Address: Mrs. Pearl Fruit, Bayles, Illinois - 62314.

Letter from Vanis G. Fruit with family records and Luther R. Fruit Sketch of their family. Address: Vanis Fruit, Oakwood, Calif., P. O. Box 276.

Letter from Mrs. Glen Downey (Marion Barr Campbell) R. R. 3, Cataldo, Idaho with family records.

C4<sup>3</sup> ALEXANDER FRUIT

The writer has copy of Theodore Fruit's Civil War record giving death date of Theodore Fruit and wife, Armenta (Stewart) Fruit.

Letter from Eva M. Fruit giving family records, Boulder Oaks, Pine Valley, Calif.

Marriage records of Alexander Fruit and Polly Parson found in Book 1 A, page 51 and Rebecca Reader in Book 1 A, page 53, both wives found at Christian Co., Hopkinsville Court House of Ky.

Letter from Mrs. Bessie Weisinger, Plainville, Illinois on family records.

Letter from Mrs. Wm. B. Argles, 7313 Seville Avenue, Huntington, Calif., on family data.

Letter from Mrs. Dorothy (Fruit) Handy on family records and Jesse Reader short history. Address: Box 148 Heyburn, Idaho - 83336.

Letter from Truman Ford on family records. Address: Barry, Ill.

Letter from Randle Royce Fruit on family records. Address: Dept. of the Interior, U. S. Fish and Wildlife Service, Hagerman, Idaho.

Letter from Mrs. Audrey (Fruit) Hamby of family records. Address: Mrs. Audrey D. Hamby, 6704 N. W. 25th St., Bethany Okla.



Barton Augusta and Mariel Eleanor (Ghormley) Philpott

(See page 237)

C5<sup>3</sup> ENOCH FRUIT

- C5<sup>3</sup> Enoch Fruit, b. May 22, 1790 or 80, N. C.; d. Mar. 6, 1848, Monroe Co., Mo.; m. Cynthia Clark, Sept. 14 or 12, 1815, Christian Co., Ky.; b. Feb. 27, 1795; d. Feb. 16, 1835; Cynthia Clark's parents were Isaac Clark and Miss (Campbell) Clark; Cynthia Clark's grandparents were Henry Clark and Sarah Jones.
- C1<sup>4</sup> Isaac C. Fruit, b. Oct. 2, 1816, Ky.; m. \_\_\_\_\_ Warren or Mary A. Riggs.
- C2<sup>4</sup> Susan Jane Fruit, b. July 18, 1818, Ky; d. 1884 or 94, Grandbay, Ala.; m. 1st George Lewis Crigler, Mar. 1, 1838, Monroe Co., Mo.; b. 1820 Ky.; d. Aug. 1850, Santa Fe, Mo.; m. 2nd. Wilding Young, March 3, 1847.
- Children of 1st Marriage.
- C1<sup>5</sup> Cynthia Crigler, b. 1839; m. Jason Crigler
- C1<sup>6</sup> Cassino Crassus Crigler, b. 1858, Monroe Co., Mo.; d. 1905.
- C2<sup>6</sup> Maggie Crigler, b. 1862, Monroe Co., Mo.; m. John Stewart.
- C2<sup>5</sup> Jason Crigler.
- C3<sup>5</sup> James Lowell Crigler, b. June 6, 1845, Santa Fe, Mo.; d. 1922, Santa Fe, Mo.; m. Susan Wood Mayfield; b. Dec. 16, 1848; d. Dec. 23, 1907.
- C1<sup>6</sup> Bertram R. Crigler, b. 1863; d. 1910; m. 1st Alice Willis.
- C1<sup>7</sup> Daisy Crigler, b. March 1879; m. Lysha Melton; Lived in Larned, Kansas.
- C2<sup>7</sup> William (Bill) Crigler.
- C3<sup>7</sup> Ogle Crigler
- C2<sup>6</sup> Bertram R. Crigler, m. 2nd. Anna Ollie Hauner.
- Bessie May Crigler, b. May 17, 1873, Santa Fe, Mo.; d. July 1943, Hugoton, Kansas; m. George Elmer Massey, Mar. 15, 1893; d. June 16, 1925, Hugoton, Kansas; b. June 15, 1868, Ill.; George Elmer Massey was son of George Dabiel Massey and Johanna Ross; Grandparents were Jacob Massey and Catherine Curfman of Hagerstown, Md.; and Elpaso, Ill.
- C1<sup>7</sup> James Carl Massey, b. Apr. 4, 1897, Monroe Co., Mo.; m. Dec. 23, 1917 to Maude Thompson, Hugoton, Kansas.
- C1<sup>8</sup> Doris Claudine Massey.
- C2<sup>7</sup> William Ear Massey, b. June 28, 1903 in Indian Territory (near Wagoner, Okla; m. Nora McAdoo in Hugoton, Kansas.
- C1<sup>8</sup> Evelyn Marie Massey.
- C2<sup>8</sup> George Newton Massey.
- C3<sup>7</sup> George Daniel Massey, b. Feb. 22, 1907, Lebanon, Mo.; m. Dec. 24, 1935 to Mae Rainer in Liberal, Kansas.
- C1<sup>8</sup> Patricia Ann Massey
- C3<sup>6</sup> Crassus Lowell Crigler, b. Sept. 12, 1877, Santa Fe, Mo.; d. 1942, Overland, Mo.; m. Effie Viola Ellis, Mar. 7, 1900; d. Dec. 26, 1963.
- C1<sup>7</sup> Ray Ellis Crigler, b. Oct. 10, 1903, Oklahoma City, Okla.
- C2<sup>7</sup> Clarice Marjorie Crigler, b. Aug. 7, 1905, Santa Fe,

C5<sup>3</sup> ENOCH FRUIT

- Mo.; m. \_\_\_\_\_ Herion.
- C3<sup>7</sup> James Franklin Crigler, b. June 15, 1907, Mexico, Audrain Co., Mo.; m. Ruth Lillian Nichols, June 19, 1926; Lived in Overland, Mo.  
 C1<sup>8</sup> James Franklin Crigler, Jr., b. Dec. 14, 1927.  
 C2<sup>8</sup> Florence Viola Crigler, b. Mar. 17, 1930.  
 C3<sup>8</sup> Forest Wayne Crigler, b. Apr. 2, 1933  
 C4<sup>8</sup> Judith Kay Crigler, b. Dec. 22, 1943.
- C4<sup>7</sup> Cecil Edward Crigler, b. Mar. 13, 1909, Mexico, Audrain Co., Mo.; m. Dorothy Marie Thompson, June 26, 1937.  
 C1<sup>8</sup> Helen Marie Crigler, b. Sept. 6, 1939.  
 C2<sup>8</sup> Jack Edward Crigler, b. Jan. 18, 1941.  
 C3<sup>8</sup> Lylas Jeanne Crigler, b. June 23, 1947.
- C5<sup>7</sup> Sudie Francis Crigler, b. Feb. 24, 1911, Mexico, Audrain Co., Mo.; m. Elmer Hohlenkamp, Tuscon, Arizona.
- C6<sup>7</sup> Harold Elbert Crigler, b. Oct. 10, 1914, Mexico, Audrain Co., Mo.
- C4<sup>6</sup> Thomas B. Crigler, b. Apr. 5, 1881, Santa Fe, Mo.; d. Mar. 29, 1896.
- C5<sup>6</sup> Nannie Maud Crigler, b. Apr. 4, 1884, Santa Fe, Mo.; m. James Otis Holman of Ralls City, Mo.
- C4<sup>5</sup> George Lewis Crigler, b. Sept. 1850, Santa Fe, Mo.; d. May 12, 1895, Grandbay, Ala.; m. 1873, Emma Estherline Cook; b. Augusta Co., Va.; d. 1906, Mobile, Alabama; Her father was Paul Alex Cook.
- C1<sup>6</sup> Clyde Lewis Crigler, b. Aug. 13, 1881, Santa Fe, Mo.; d. Apr. 28, 1931, Ignacio, Colo.; m. Annie Lewis Davis, Apr. 7, 1903; b. Aug. 28, 1881, Grandbay, Ala.; Parents were Theodore Swanson Davis and Sophronia Beula Rolls (Rauls).
- C1<sup>7</sup> Arthur D. Crigler, b. Aug. 11, 1904, Mobile, Alabama; m. Dec. 30, 1936, Iris Callaway; b. June 6, 1909, Beaumont, Miss.; Iris Callaway's parents were John Samuel Callaway and Pearl Rogers. Address: Arthur D. Crigler, 310 Pine Hill Drive, Mobile Alabama, 36606.  
 C1<sup>8</sup> Sylvia Ann Crigler, b. July 26, 1944, Birmingham, Alabama.
- C2<sup>7</sup> Clydine C. Crigler, b. Oct. 28, 1905, Mobile, Alabama; m. Hugh Orin Brown, Nov. 7, 1942; No children.
- C3<sup>7</sup> Fred Davis Crigler, b. July 16, 1914, Mobile, Alabama.  
 C1<sup>8</sup> Paul David Crigler, b. Dec. 19, 1942  
 C2<sup>8</sup> Nancy Elizabeth Crigler, b. Feb. 24, 1957.
- C2<sup>6</sup> Cecil Crigler, b. Santa Fe, Mo.; d. Pensacola, Florida, 1917; Never married.
- C3<sup>6</sup> Fred Crigler, b. Santa Fe, Mo.; d. Monroe, La.; No children.
- C4<sup>6</sup> Phillip James Crigler, b. Santa Fe, Mo.; Lived Phoenix, Arizona; m. Wilda Burks; No children.
- C3<sup>4</sup> James Henry Fruit, b. June 10, 1820, Mo.; d. 1869; m. Susan Morris, July 25, 1854 or 1855.  
 Granddaughter is Mrs. Fausta (Fruit) Webber, 436-21 St., Meced, Calif.  
 C1<sup>5</sup> Zara Fruit, m. James Diddle.  
 C2<sup>5</sup> Stella Fruit, m. Lee Peter Boyle  
 C1<sup>6</sup> Lee Boyle, Resided at Santa Anna, California.



C5<sup>3</sup> ENOCH FRUIT

- C3<sup>5</sup> Price Fruit  
 C4<sup>5</sup> Guy Fruit.  
 C1<sup>6</sup> Son, d. 1918  
 C2<sup>6</sup> Daughter  
 C5<sup>5</sup> Clay Fruit, b. 1862; d. 1936 or 5; m. Muriel Marsh or March, 1906;  
 Resided at Eastern, Washington.  
 C1<sup>6</sup> Melville M. (Buck) Fruit, b. Oct. 22, 1907, Oreville, Wash.; m.  
 Francis A. Teele, b. Mar. 12, 1907, Seattle, Wash; Francis A.  
 Teele's parents were Dennis Teele and Anita Teele.  
 C1<sup>7</sup> Capt. Clay Marsh or March Fruit, b. Sept. 17, 1936,  
 Everett, Wash.; m. Feb. 22, 1958, Margaret M. O'Connor,  
 Newburgh, N. Y.; b. June 15, 1938, Windsor, Ontario,  
 Canada; Margaret O'Connor's parents were John J. O'Connor  
 and \_\_\_\_\_ Lindsey; Capt. Clay Marsh or March Fruit died  
 in the Air Force of World War II in Europe.  
 Address: Mrs. Clay Fruit, 4143 Southern Ave., S. E.  
 Washington, 20 . D. C.  
 C1<sup>8</sup> Susan A. Fruit, b. Aug. 13, 1960, Anchorage,  
 Alaska.  
 C2<sup>8</sup> Mary F. Fruit, b. May 14, 1963, Camp Springs,  
 Maryland.  
 C2<sup>7</sup> Capt. James C. Fruit, was in World War II and Korea.  
 C3<sup>7</sup> David Fruit, Address: 6500 - 25th N. E. Seattle, Washington.
- C6<sup>5</sup> Lee Fruit, d. died early.  
 C4<sup>4</sup> Martha Fruit, d. June 10, 1823, Mo.  
 C5<sup>4</sup> John C. Fruit, b. Oct. 18, 1826, Mo.; d. Oct. 23, 1896; m. Unmarried;  
 Resided at California; Buried at Petrolia Cemetery.  
 C6<sup>4</sup> Margaret Fruit, b. Sept. 19, 1830, Mo.; m. Daniel Stewart; m. \_\_\_\_\_  
 Goodwin; Resided at Walla Walla, Wash.  
 C7<sup>4</sup> Enoch Fruit, Jr., b. Dec. 22, 1834, Mo.; It's possible he died in Calif.  
 Enoch Fruit, m. 2nd. Susan French about 1835, not sure name is correct; d.  
 July 15, 1849, Morgan County, Cemetery on Thronton Price Farm, near Marvin  
 School, R. R. Barnett, Mo.  
 C8<sup>4</sup> William Fruit, b. Sept. 21, 1836.  
 C9<sup>4</sup> Israel Grant Fruit, b. May 17, 1838; d. Nov. 26, 1890; m. Ella A. Cook,  
 Nov. 13, 1881; b. 1857; d. 1895; Buried at Petrolia, California Cemetery;  
 Ella A. Cook's parents were Isaac Cook and Emily Carpenter.  
 C1<sup>5</sup> Ada Jessie Fruit, b. May 28, 1884, Petrolia, Calif.; d. Sept. 30,  
 1952, Eureka, Calif; m. Never married; no children.  
 C2<sup>5</sup> Wallace Irving Fruit, b. Jan. 19, 1890, Petrolia, Calif; m. Goldia  
 Markin, May 15, 1928; d. Sept. 7, 1967; No children.  
 Address: Wallace Irving Fruit, % Cjalvez Family, Calle Durango 1481,  
 Sector Hidalgo, Guadalayara, Jalisco, Mexico  
 C10<sup>4</sup> Mary Ellen Fruit, b. Feb. 11, 1840, 1855; d. April 6, 1917, Mo.; m. Andrew  
 Jackson Crigler, May 8, 1855; b. Dec. 23, 1932, Madison Co., Va.; d. Feb.  
 13, 1879, Santa Fe, Monroe Co., Mo.  
 C1<sup>5</sup> Otis Lee Crigler, b. Sept. 7, 1866; d. July 9, 1905, Santa Fe, Monroe  
 Co., Mo.; m. Mamie McGee, Mar. 29, 1902; b. Feb. 10, 1879; d. June  
 11, 1961, Mo.

C5<sup>3</sup> ENOCH FRUIT

- C1<sup>6</sup> Robert Merle Crigler, b. Jan. 8, 1903; Unmarried; Lived at Santa Fe, Mo.
- C2<sup>5</sup> Capitola Crigler, b. Sept. 7, 1859; d. May 27, 1910; m. Thomas C. Snell, Oct. 25, 1880.
- C1<sup>6</sup> Landon Pearl Snell, b. Apr. 16, 1882; Living.

Reference: The data of the Enoch Fruit family history was taken from Jane (Fruit), Wisco history book and Roy Lee Fruit's history book.  
Address: Mrs. Ernest Wisco (Jane Fruit), 6621 Maywood Avenue, Middleton, Wisc. 53562.  
Address: Mrs. Roy Lee Fruit, 1100 Madrone St., West Sacramento, Calif.

Writeup of Enoch Fruit and Alexander Fruit - History of the Pioneer Families of Missouri, by Bryan and Rose, pages 330-331.

The birth and marriage of Enoch Fruit was listed on Luther R. Fruit's Chart of the Fruit family.  
Address: Luther R. Fruit, 4153-Fourth St, Philview, Borger, Texas.

Letter from Wallace I. Fruit with Enoch Fruit family data concerning John Fruit (b. 1826), Stella (Fruit) Boyle, Guy Fruit, Zara (Fruit) Dibble, and Ada J. Fruit, his sister.  
Address: Wallace I. Fruit, 449 Penngrove Aveune, Petaluma, Calif.

Another letter from Wallace I. Fruit giving family records.

Letter from Robert Merle Crigler giving family records.  
Address: Robert Merle Crigler, Santa Fe, Mo.

Enoch Fruit was listed as heir and son in the will of James Samuel Fruit, his father - The will was written on 17th day of Jan. 1825 at Christian Co., Ky.; and probated May 5, 1835 at Macon Co., Ill. This will is filed in State Index of Macon County Court House, Decatur, Illinois - Book 1, Case 26.

Marriage record of Enoch Fruit and Cinthia Clark found in Book 1 A., page 53, at Hopkinsville Christian Co., Ky. Court House.

Letter from Arthur D. Crigler with family records on Susan J. Fruit and Crigler family and Mary Ellen Fruit and Andrew Jackson Crigler.  
Address\* Arthur D. Crigler, 310 Pine Hill Dr. Mobile, Ala.

1860-7 Census of Monroe Co., Mo. lists children of Cynthia Crigler and Jason Crigler family giving names and births and birth places.

Arthur D. Crigler sent picture of Mary Ellen Fruit to writer.

C6<sup>3</sup> CAPT. & ESQUIRE JAMES S. FRUIT, JR.

- C6<sup>3</sup> James Samuel Fruit, Jr., b. about 1800, N. C.; d. 1845, Bethany, Ill;  
m. 1st . Peggy Stark, March 18, or 17, 1821, Christian Co., Ky; Both are  
buried near Bethany, Ill. (Moultrie Co.)
- C1<sup>4</sup> Lunicy Camilla Fruit, b. Aug. 13, 1825, Christian Co., Ky; d. Jan.  
18, 1918, Mt Zion, Ill; Buried at Mt Zion, Macon Co., Ill; m. Francis  
David Scott, Sept. 24, 1846, Mt Zion; b. July 12, 1819, Poseyville, Ind.  
d . Dec. 8, 1894, Mt. Zion, Ill. (Macon Co.); Francis Dodd Scott's  
parents were John Scott (d. Dec. 20, 1838) and Polly Scott (d.  
Sept. 7, 1838)
- C1<sup>5</sup> Eli Knowles Scott, b. July 6, 1847, Ill; d. Aug. 29, 1929;  
m. Nancy Lydia Eunice Freeland, Mar. 24, 1880, b. Mar. 18, 1857.
- C1<sup>6</sup> Charles Summer Scott, b. Dec. 15, 1880
- C2<sup>6</sup> Kathy Ida Scott, b. Mar. 10, 1882, m. Wm. Beithke;  
No children.
- C3<sup>6</sup> Francis David Scott, b. Apr. 19, 1884; d. Dec. 8, 1894.
- C4<sup>6</sup> Albert Jay Scott, b. Apr. 10, 1886, Ill; d. Aug. 25, 1953,  
Bethany, Ill. (Moultrie Co., ) m. Clydia Jay Heiland, Jan.  
30, 1918; b. Feb. 22, 1892.
- C1<sup>7</sup> Jacques W. Scott, b. Apr. 22, 1922; Living; m.  
Leola Jane McCarty, June 29, 1958; Attorney in  
Bethany, Ill.
- C1<sup>8</sup> Mary Kay Scott, b. Apr. 12, 1959.
- C2<sup>8</sup> Albert Jay Scott, b. Oct. 16, 1961.
- C2<sup>7</sup> Maud Etta Scott, b. May 8, 1919, d. May 8, 1919.
- C5<sup>6</sup> Anna May Scott, b. Apr. 17, 1888
- C2<sup>5</sup> Albert S. Scott, b. Oct. 3, 1851, Ill; d. Feb. 21, 1865, Mt  
Zion, Ill. (Macon Co.) Buried at Mt Zion, Ill, Cemetery.
- C3<sup>5</sup> Charles Henry Scott, b. Sept. 27, 1858, Ill; d. Jan. 23,  
1945, Mt Zion, Ill; m. Della Litchenberger.
- C1<sup>6</sup> Velma Scott, b. Nov. 14, 1906, Living m. Russell  
Broughton, May 15, 1933; No children. Reside at  
Mt Zion, Ill.
- C2<sup>6</sup> Edna Scott, m. Joe R. Stocks; Resides at Dalton City,  
Ill. R. R.
- C1<sup>7</sup> Anna Stocks
- C3<sup>6</sup> Erma Scott, No children, Resides at Peoria, Ill.
- C4<sup>6</sup> Francis Dodd Scott, b. 1919; m. Herb Shanks; Resides  
at Terra Haute, Ind.
- C4<sup>5</sup> William Janes Ashton Scott, b. July 15, 1865; d. Feb. 5, 1921,  
Wabash, Ind.
- C1<sup>6</sup> Agnes Scott, Unmarried; Address: Tretty, Ind.
- C2<sup>4</sup> Camilla Fruit, b. May 17, 1826, Christian Co., Ky; d. May 10, 1913,  
Mt Zion, Ill. m. James Moore Bone, b. 1818; d. Apr. 6, 1880;  
James Moore Bone's 1st wife was Mary Henry who died with birth of twins.
- C1<sup>5</sup> Mary L. Bone, b. Aug. 24, 1849; d. Nov. 29, 1913; m. Lee George  
Hudson, Dec. 30, 1869; b. Aug. 1, 1842; d. Jan. 21, 1902.
- C1<sup>6</sup> Walter L. Hudson, b. July 22, 1871; m. Edna; Nov. 2, 1904;  
b. July 14, 1873.
- C1<sup>7</sup> William E. Hudson, b. Oct. 10, 1905
- C2<sup>7</sup> T. G. Hudson, b. Nov. 12, 1909

C63 CAPT. & ESQUIRE JAMES S. FRUIT, JR.

- C2<sup>6</sup> C3<sup>7</sup> Mary L. Hudson, b. June 13, 1914.  
Thomas Lute Hudson, b. Aug. 1, 1875; m. Jennie Atkins,  
Sept. 11, 1895; b. Aug. 30, 1873; d. Apr. 7, 1920.  
C1<sup>7</sup> Walter Marion Hudson, b. May 8, 1896; m. Helen Hogg,  
Oct. 15, 1916; b. 1897.  
C2<sup>7</sup> Mildred M. Hudson, Apr. 3, 1898  
C3<sup>7</sup> Laura A. Hudson, Oct. 25, 1907.  
C4<sup>7</sup> Thomas L. Hudson, Sept. 24, 1910.  
C3<sup>6</sup> Grace Crowder Hudson, b. Jan. 15, 1878; m. T. H. Crowder,  
Jan. 28, 1899; b. Mar. 20, 1877.  
C1<sup>7</sup> Walter Freddie Hudson, b. Nov. 25, 1903.
- C2<sup>5</sup> Margaret L. Bone, b. July 28, 1853; m. David Ashmore, Dec. 25,  
1873.  
C1<sup>6</sup> Lillian Bone Ashmore, b. Nov. 25, 1875  
C2<sup>6</sup> James N. Ashmore, b. Nov. 11, 1878; m. Mary Rurrle.  
C1<sup>7</sup> Marion Ashmore, b. 1908  
C2<sup>7</sup> Ruth Ashmore, b. Feb. 17, 1911.  
C3<sup>6</sup> Rose Ashmore, b. Oct. 11, 1881; m. John Armstrong.  
C1<sup>7</sup> Margaret Armstrong, b. Apr. 8, 1913.  
C2<sup>7</sup> Robert Armstrong, b. Sept. 3, 1918.  
C4<sup>6</sup> Anna Bone Ashmore, b. Apr. 23, 1891; m. Charles Stephens,  
1914.  
C1<sup>7</sup> Nancy Stephens, b. Nov. 4, 1917.
- C3<sup>5</sup> Thomas L. Bone, b. Oct. 15, 1856; m. Laura Smith; b. Mar. 18,  
1860.  
C1<sup>6</sup> Mary M. Bone, b. Feb. 5, 1887; m. James Elmer Ward, Oct.  
29, 1908.  
C1<sup>7</sup> Laura F. Ward, b. 1911  
C2<sup>7</sup> Mary Ann Ward, b. Aug. 17, 1913  
C3<sup>7</sup> James Bone Ward, b. Apr. 29, 1916.  
C2<sup>6</sup> Robert L. Bone, b. Feb. 28, 1896  
C3<sup>6</sup> Frank T. Bone, b. Apr. 6, 1900.
- C4<sup>5</sup> James Ebby Bone, b. Jan. 15, 1860; d. Sept. 9, 1885.  
C5<sup>5</sup> William Richard Bone, b. Dec. 29, 1862; m. Nancy Ellen Mitchell,  
Sept. 6, 1886; b. Nov. 28, 1863.  
C1<sup>6</sup> Beulah Bone, b. Feb. 19, 1888; d. Apr. 11, 1963, Shelby-  
ville, Ill. (Shelby Co.) m. Otto Harold Cole, Jan.  
28, 1908, Sullivan, Ill. (Moultrie Co.) b. Dec. 27,  
1887; Otto Harold Cole's parents were William Roseburr Cole  
and Amazetta Sharp.  
C1<sup>7</sup> William Harold Cole, b. Dec. 11, 1908; m. Fay  
Comic, June 16, 1934.  
C2<sup>7</sup> Ellen Amazetta Cole, b. Jan. 23, 1910; m. Curtis  
Comic, June 16, 1935.  
C3<sup>7</sup> Richard Roseburr Cole, b. May 25, 1913, Windsor,  
Shelby Co., Ill; m. Treva Comic, Dec. 3, 1937.
- C2<sup>6</sup> John T. Bone, b. Feb. 20, 1891, Bethany, Moultrie Co.,  
Ill; Living; m. Lois Ward, Mar. 24, 1917, Bethany, Ill;  
b. Aug. 27, 1894; Her parents were Cletha Ferryman and  
F. C. Ward.  
C1<sup>7</sup> Thomas Bone, Jr.; b. Dec. 20, 1917, Bethany, Ill.  
d. Feb. 18, 1933.

C6<sup>3</sup> CAPT. & ESQUIRE JAMES S. FRUIT, JR.

- C2<sup>7</sup> Kent Ward Bone, b. May 30, 1920, Bethany, Ill.  
m. Ruth Johnson, July 23, 1948.
- C1<sup>8</sup> Sharon Kay Bone, b. June 29, 1949,  
Danville, Vermilion Co., Ill.
- C2<sup>8</sup> Mary Ruth Bone, b. Mar. 27, 1954, Mattoon  
Coles Co., Ill.
- C3<sup>8</sup> Michael Kent Bone, b. Sept. 15, 1955  
Mattoon, Coles Co., Ill.
- C4<sup>8</sup> Karen Sue Bone, b. June 30, 1958, Mattoon,  
Coles Co., Ill.
- C3<sup>7</sup> William R. Bone, b. May 31, 1924; m. Mary Olive  
White, Nov. 22, 1950.
- C1<sup>8</sup> Thomas Gregory Bone, b. June 29, 1953,  
Norman, Oklahoma.
- C2<sup>8</sup> Timothy Harold Bone, b. Feb. 11, 1955,  
St Louis, Missouri.
- C3<sup>8</sup> Stephen Ward Bone, b. Nov. 26, 1956, St  
Louis, Missouri.
- C4<sup>8</sup> Tracy Lynn Bone, b. June 9, 1960, St  
Louis, Missouri.
- C3<sup>6</sup> Harris L. Bone, b. Nov. 14, 1893; d. May 5, 1960;  
m. Hazel Goetz, Apr. 11, 1920, Bethany, Ill; b. Apr.  
26, 1896, Bethany, Ill; Hazel Goetz's parents were  
A. T. Goetz and Isabelle Stables.
- C1<sup>7</sup> Robert Nichols Bone, b. Mar. 25, Bethany,  
Moultrie Co., Ill; m. Vivian Sutter, Feb.  
22, 1947.
- C2<sup>7</sup> Don Lee Bone, b. Jan. 23, Bethany, Ill.; m.  
Alfreda Stephens, Dec. 22, 1956.
- C3<sup>7</sup> James Harris Bone, b. May 21, Bethany, Ill;  
Moultrie Co; m. Marilyn Bradley, Feb. 22, 1957.  
Address: Mrs. Harris L. Bone, Bethany, Ill.
- C4<sup>6</sup> Sarah Camilla Bone, b. Nov. 29, 1897, Bethany,  
Ill.; m. Omer Sporleder, Feb. 4, 1917, Bethany,  
Ill.; b. Apr. 5, 1894; His parents were Benjamin  
Franklin Sporleder and Josephine Bland.
- C1<sup>7</sup> Valeria Ellen Sporleder, b. Dec. 24,  
1917, Findlay, Ill; d. July 22, 1934.
- C2<sup>7</sup> Lillis June Sporleder, b. June 12, 1919,  
Findlay, Ill; m. Julian McClain, Apr.  
11, 1959.
- C3<sup>7</sup> Helen Lucille Sporleder, b. Oct. 9, 1921,  
Findlay, Ill; m. Sam Lehman, Feb. 20, 1944.
- C4<sup>7</sup> Hugh Calvin Sporleder, b. Oct. 17, 1924,  
Findlay, Ill.
- C5<sup>7</sup> Sarah Marie Sporleder, b. Aug. 12, 1928,  
Bethany, Ill; m. Monte Stretch, July 7,  
1951.
- C5<sup>6</sup> George Dickson Bone, b. Sept. 17, 1897; m. Florence  
Mae Goetz, July 28, 1924, Bethany, Ill; b. Oct.  
7, 1902, Bethany, Ill; Her parents were Don  
Goetz and Belle Stables.

C6<sup>3</sup> CAPT. & ESQUIRE JAMES S. FRUIT, JR.

- C1<sup>7</sup> Joe Barton Bone, b. Feb. 18, 1926, Bethany, Ill.; m. Doleras Matheson, July 28, 1962.
- C2<sup>7</sup> Lora Mae Bone, b. May 5, 1928, Bethany Ill.; m. Charles Shelton, Dec. 30, 1948.
- C1<sup>8</sup> Don Edwin Shelton, b. Oct. 23, 1949.
- C2<sup>8</sup> Charles Steven Shelton, b. May 15, 1952.
- C3<sup>8</sup> Richard Dean Shelton, b. July 28, 1955.
- C4<sup>8</sup> Nancy Mae Shelton, b. Feb. 22, 1959
- C5<sup>8</sup> Lorie Ann Shelton, b. May 2, 1963.
- C3<sup>7</sup> Jack Dickson Bone, b. May 3, 1930, Bethany, Ill.; m. Marilyn Hoback, Aug. 7, 1955.
- C1<sup>8</sup> Danny Jack Bone, b. Aug. 19, 1956
- C2<sup>8</sup> James Lee Bone, b. Oct. 4, 1957
- C3<sup>8</sup> George Dickson Bone, b. Sept. 1, 1959
- C4<sup>8</sup> Andrew Dale Bone, b. Nov. 28, 1961
- C5<sup>8</sup> Jeffrey Ray Bone, b. Mar. 5, 1963.
- C4<sup>7</sup> Mary Florence Bone, b. June 6, 1932, Bethany, Ill.; d. Mar 18, 1934, Bethany, Ill. m. Roger Norman, July 8, 1958.
- C1<sup>8</sup> William Mitchel Norman, b. May 29, 1959.
- C2<sup>8</sup> Linda Genell Norman, b. Jan. 19, 1961.
- C6<sup>6</sup> Lillis Edith Bone, b. Nov. 2, 1898, Bethany, Ill. (Moultrie Co.); m. Edward Goetz, Jan. 31, 1918, Bethany, Ill.; b. July 9, 1898, Bethany, Ill; d. July 15, 1942, Mt Vernon, Ill; Edward Goetz's parents were Andon Theodore Goetz and Blanche Estabel Stables.  
Address: Mrs. Lillis E. Goetz, South Lincoln St. Bethany, Illinois.
- C1<sup>7</sup> William Andon Goetz, b. Nov. 6, 1919, Bethany, Ill; m. Marna Crockett, May 30, 1946.
- C2<sup>7</sup> John Edward Goetz, b. Nov. 17, 1921, Bethany, Ill.; m. Jean Stocks, Jan. 1, 1942.
- C3<sup>7</sup> Lillis Maurine Goetz, b. Sept. 28, 1924, Bethany, Ill; m. Joseph Hickenbottom, Dec. 9, 1944.
- C4<sup>7</sup> George Eugene Goetz, b. Nov. 15, 1957, Bethany, Ill.; m. Mary K. Fuller, June 19, 1949.
- C5<sup>7</sup> Mary Jane Goetz, b. May 21, 1929, Bethany, Ill; m. Frank Griffith, June 15, 1961.
- C7<sup>6</sup> Martha M. Bone, b. Jan. 23, 1901
- C8<sup>6</sup> Margaret E. Bone, b. Mar. 18, 1904; d. Apr. 1, 1907.

C6<sup>3</sup> CAPT. & ESQUIRE JAMES S. FRUIT, JR.

- C6<sup>5</sup> John Lee Andrew Bone, b. Nov. 23, 1865; d. Dec. 12, 1937; m. Rose Armilda Crowder, Jan. 20, 1892; b. Jan. 11, 1871; d. July 20, 1929.
- C1<sup>6</sup> Merle E. Bone, b. Jan. 27, 1895; m. Olive Ekiss; b. Jan. 1892; d. Sept. 3, 1945.
- C1<sup>7</sup> Richard Howard Ekiss, b. March 29, 1917.
- C2<sup>7</sup> Joseph Loyd Ekiss, b. Jan. 20, 1919.
- C2<sup>6</sup> Katherine Bone, b. Feb. 25, 1900, Bethany, Ill.; Unmarried.  
Address: Mrs. Merle Ekiss and Miss Katherine Bone, Bethany, Ill.
- C3<sup>6</sup> Paul Lee Bone, b. Sept. 8, 1903.
- C7<sup>5</sup> Anna A. Bone, b. Aug. 23, 1870; m. John A. Walton, Nov. 26, 1891; b. Jan. 8, 1864.
- C1<sup>6</sup> Thomas B. Walton, b. May 27, 1894; m. Blanche Ward b. Feb. 22, 1894.
- C1<sup>7</sup> Doris Walton, b. Jan. 28, 1915
- C2<sup>7</sup> Howard Walton, b. Jan. 11, 1918.
- C2<sup>6</sup> Rev. Howard C. Walton, b. Jan. 18, 1897; m. Ruby \_\_\_\_\_, Feb. 3, 1918; b. May 1, 1898.
- C1<sup>7</sup> Maurine Walton, b. Dec. 6, 1918.
- C3<sup>6</sup> Child unnamed, b. May 4, 1899; d. Mar. 1, 1902.
- C4<sup>6</sup> James B. Walton, b. Feb. 4, 1904
- C5<sup>6</sup> Joseph F. Walton, b. Apr. 12, 1908.
- C8<sup>5</sup> Sarah A. Bone, b. Dec. 23, 1867; d. Sept. 27, 1899; m. James Kennedy, Apr. 11, 1888; b. Mar. 27, 1865; d. Feb. 19, 1897.
- C1<sup>6</sup> Millie Kennedy, b. Apr. 7, 1888; m. Raymond Scheer, Apr. 8, 1912; b. Nov. 14, 1890.
- C1<sup>7</sup> Edmina Scheer, b. Feb. 10, 1915
- C2<sup>7</sup> Edmond Scheer, b. Jan. 21, 1916
- C3<sup>7</sup> Margaret Scheer, b. Oct. 8, 1918
- C2<sup>6</sup> Emma Kennedy, b. Nov. 1, 1890; m. Peter Davidson, May 5, 1912; b. Dec. 6, 1890.
- C1<sup>7</sup> Florence Davidson, b. Oct. 16, 1916
- C2<sup>7</sup> William K. Davidson, b. Dec. 31, 1918.
- C3<sup>6</sup> Florence Kennedy, b. Aug. 28, 1892; m. Lester Burhart, Feb. 11, 1912; b. Feb. 10, 1891.
- C3<sup>4</sup> Sibly (Sibylla) M. Fruit, b. 1828, Christian Co., Ky; d. Jan. 18, 1853 or 58, Mt Zion, Ill. (Macon Co.); m. John A. Henry, Oct. 1, 1844, Mt Zion, Ill; b. 1822; d. May 14, 1894; John Henry, m. 2nd. Mrs. Sarah J. Nichels; Both buried at Mt Zion Cemetery, Mt Zion, Ill; Mrs. Sarah J. Nichels Henry, d. Feb. 12, 1899 (67y.3m.15d).
- C1<sup>5</sup> Mary L. Henry, b. Feb. 17, 1843, Mt Zion, Ill.; d. Dec. 30, 1911, Mt Zion, Ill; m. Thomas J. Bohrer, Apr. 12, 1871; b. Mar. 5, 1844; d. June 4, 1912, Mt Zion, Ill; Both buried at Mt Zion, Ill.
- C1<sup>6</sup> Sybil or Sibyllah J. Bohrer, b. Jan. 15, 1872, Ill.; d. July 14, 1950, Ill; m. Charles S. Merris; b. 1869.

C6<sup>3</sup> CAPT. & ESQUIRE JAMES S. FRUIT, JR.

- C1<sup>7</sup> Nora Merris, m. Lloyd Veech; Address:  
Decatur, Ill. R. R. 7
- C2<sup>7</sup> Robert Merris.
- C3<sup>7</sup> Ada Merris, m. Oliver Bowers. (Divorced)
- C4<sup>7</sup> Fay Merris. (Divorced) 2 children
- C5<sup>7</sup> Esther Merris, m. \_\_\_\_\_ Devore
- C2<sup>6</sup> Ira Burton Bohrer, b. Mar. 23, 1876, Mt Zion, Ill.  
m. Minnie Ellen Hector; Address: 2004 North  
Monroe St., Decatur, Illinois.
- C1<sup>7</sup> Esther Leone Bohrer, b. Nov. 24, 1903,  
Ill.; m. Robert U. Edgecomb, Nov. 26, 1921;  
Robert U. Edgecomb's parents were Sam and  
Nellie Edgecomb.
- C1<sup>8</sup> Ellen Louise Edgecombe, b. Sept. 9,  
1922; m. Charles Atteberry, June 8,  
1940; Son of William and Flossie  
Atteberry.
- C1<sup>9</sup> Karen Sue Atteberry, b. May 24,  
1943; m. Tom Dittmer, March  
16, 1961; Son of Henry and Beulah  
Dittmer.
- C1<sup>10</sup> Tracie Lynn Dittmer, b.  
Sept. 25, 1961.
- C2<sup>10</sup> Kelly Sue Dittmer, b.  
Sept. 1, 1962.
- C2<sup>9</sup> Charles Terrance Atteberry,  
b. Jan. 27, 1947.
- C3<sup>9</sup> Michael Gene Atteberry, b. May  
1, 1952.
- C2<sup>8</sup> Robert Bohrer Edgecombe, b. July 13,  
1925; m. Lois Lischewski, Nov. 4,  
1949; Daughter of Henry and Hattie  
Lischewski.
- C1<sup>9</sup> Ricky Kenton Edgecombe, b. June  
28, 1952.
- C2<sup>9</sup> Lisca Merry Edgecombe, b. Dec  
24, 1959.
- C3<sup>9</sup> Scott Edgecombe, b. Feb.  
26, 1963.
- C3<sup>8</sup> Oliver Eugene Edgecombe, b. Apr. 26,  
1927; m. Vickie Billerman, Dec. 31,  
1948, Daughter of Herman and Ella  
Mae Billerman.
- C1<sup>9</sup> Debbie Ann Edgecombe, b. June  
4, 1950.
- C2<sup>9</sup> Larry Eugene Edgecombe, b. Dec  
19, 1950.
- C3<sup>9</sup> Denice Lynn Edgecombe, b. Dec.  
31, 1958.
- C4<sup>8</sup> Lyle Burton Edgecombe, b. Sept. 22,  
1931; m. Peggy Ann Carter, July 22,





**Newton Jasper Fruit and Fernelia Ewing**

C6<sup>3</sup> CAPT & ESQUIRE JAMES S. FRUIT, JR.

- 1955; Daughter of Ernie and Opal Carter.
- C1<sup>9</sup> Kent Douglas Edgecombe, b. Jan. 13, 1957.
- C2<sup>9</sup> Kevin Ray Edgecombe, b. Aug. 19 1961.
- C5<sup>8</sup> Gayle Rodger Edgecombe, b. Sept. 4, 1938; m. Judith Duncan, Jan. 8, 1956; Daughter of Herschel and Ruth Duncan.
- C1<sup>9</sup> Kirk Dwight Edgecombe, b. Sept. 12, 1956.
- C2<sup>9</sup> Mark Alan Edgecombe, b. Jan. 3, 1958.
- C3<sup>9</sup> Janette Marie Edgecombe, b. Oct. 20, 19\_\_.
- C6<sup>8</sup> Mary Christine Edgecombe, b. Feb. 21, 1942; m. Duane Dean Burton, June 2, 1961; Son of Clifford and Lavon Burton.
- C1<sup>9</sup> Kimberly Ann Burton, b. Jan. 3, 1964.
- C2<sup>7</sup> Mary Bohrer, b. Jan. 5, 1908; Unmarried; Stays with her parents.
- C3<sup>6</sup> Ada May Bohrer, b. Feb. 5, 1887; m. Henry Tate, July 29, 1911; b. Dec. 16, 1887, Dix, Ill; Henry Tate's parents were Clarence A. Tate and Mary E. Ward.
- C1<sup>7</sup> Halbert B. Tate, b. Nov. 19, 1912; m. Harriet Clark, Oct. 7, 1933; Halbert Tate is a professor in (Kirksville Mo.)
- C1<sup>8</sup> Don R. Tate, b. March 31, 1934; m. Marilyn Rinkenberger, Apr. 25, 1954.
- C1<sup>9</sup> Clark W. Tate, b. Apr. 7, 1962.
- C2<sup>8</sup> William H. Tate, b. Aug. 15, 1945; Single.
- C2<sup>7</sup> Lois N. Tate, b. Sept. 7, 1916; m. Walter Kliefoth, Jan. 19, 1949; No children. Address: Chicago, Ill.
- C4<sup>4</sup> Minerva Fruit, No information.
- C5<sup>4</sup> Newton Jasper Fruit, b. March 26, 1830, Twin Bridges, Shelby Co., Ill; d. June 1, 1896; Bethany, Ill; m. Permelia Jane (Ewing) Walker, Aug. 30, 1860, Decatur, Ill (Macon CO.); b. Oct. 25, 1832, Bethany, Ill; d. March 11, 1904, Bethany Ill; Permelia Jane Ewing's parents were Reuben Ewing and Elizabeth (Culertson) Ewing; Permelia Ewing, m. 1st John Walker and had 4 children; Newton Jasper Fruit and Permelia Jane (Ewing) Walker Fruit could be buried at Lawndale Cemetery, just out of Lincoln, Ill; This last information was given me by Mrs. Richard (Margaret) Crabtree, 6005 North Atlantic Ave., Portland, Oregon.

C63 CAPT. & ESQUIRE JAMES S. FRUIT, JR.

- C1<sup>5</sup> James Wert Fruit, b. Jan. 25, 1864, Decatur, Ill; d. Mar. 22, 1937, Salem, Oregon (or Oct. 19, 1936;) m. Theresa Mary Evans about 1890; b. Aug. 25, 1873; d. July 1, 1920. Both buried at Claget Cemetery, Salem, Oregon.
- C1<sup>6</sup> Ivan L. Fruit, b. March 8, 1892; d. March 4, 1965, Spokane, Wash.; m. Nelda Grace Calkins, 1921. Address: Ivan L. Fruit, N5223 Walnut St., Spokane, Washington 99208.
- C1<sup>7</sup> Donald LeRoy Fruit, b. May 10, 1926; Unmarried; Lives at Bremerton, Washington.
- C2<sup>7</sup> John Clifton Fruit, b. Nov. 8, 1932; m. Edna Worthington, Nov. 1956; b. Nov. 8, 1932.
- C2<sup>6</sup> Merle (Myrtle) Clifton Fruit, d. About 1943; m. Luella \_\_\_\_\_, Jan. 1931, Salem, Oregon; Divorced in 1936; He remarried. Address: Mrs. Luella L. Fruit, 19088 South Midhill Drive, Lake Oswego, Oregon.
- C2<sup>5</sup> John Allen Fruit, b. July 9, 1866; d. Aug. 8, 1919, Weaverville, Calif.
- C1<sup>6</sup> Kenneth Fruit, Last heard from in California.
- C3<sup>5</sup> William Christopher Fruit, b. June 15, 1871; d. Dec. 1951, Medford, Oregon; He was a Forest Ranger and Miner Never married.
- C4<sup>5</sup> Charles Morrison Fruit, b. Oct. 17, 1868, Bethany, Ill. d. Aug. 13, 1943, McMinnville, Oregon; m. Martha Jane Kincaid, Apr. 11, 1906; b. March 10, 1882, Ashland, Oregon; d. Apr. 10, 1963, Oregon, (McMinnville)
- C1<sup>6</sup> Newton William Fruit, b. Feb. 5, 1911, Dayton, Ore.; m. Hortense Lyle, Aug. 28, 1937; b. Feb. 14, 1911, Alton, Ill; No children. Address: Newton W. Fruit, R. R. 2, Box 125, Dayton, Oregon 97114.
- C2<sup>6</sup> Margaret Olive Fruit, b. March 12, 1916, McMinnville, Oregon; m. Richard Crabtree, Feb. 16, 1935; b. March 28, 1913, Maupin, Oregon. Address: Mrs. Richard (Margaret) Crabtree, 6005 N. Atlantic Avenue, Portland, Oregon) 97217.
- C1<sup>7</sup> Richard Charles Crabtree, b. April 17, 1938, Albany, Oregon.
- C2<sup>7</sup> William Carl Crabtree, b. March 17, 1941, The Dalles, Oregon; m. Peggy Jo Strauss, March 14, 1964; b. Sept. 17, 1941.
- C3<sup>7</sup> David Newton Crabtree, b. Aug. 19, 1949, Vancouver.
- C5<sup>5</sup> Hettie Elizabeth Fruit, b. Aug. 10, 1874; d. Salem, Oregon; m. Frank Wheeler, Dec. 20, 1893.
- C1<sup>6</sup> Wilbur Wheeler, Live in Indiana. Address: Wilbur Wheeler, Nazarene Indian School, Lindreth New Mexico.

C6<sup>3</sup> CAPT. & ESQUIRE JAMES S. FRUIT, JR.

- C2<sup>6</sup> Corrine Wheeler, m. \_\_\_\_\_ Albright; No children.  
Address: Mrs. Corrine Albright, 435 Division St.  
Salem, Oregon.
- C3<sup>6</sup> Mary Wheeler, Died about 20 years ago at Wallowa,  
Oregon; m. \_\_\_\_\_ Schaffer.  
Address: Mrs. Mary Schaeffer, Box 345, Wallowa,  
Oregon.
- C4<sup>6</sup> Leone Wheeler, Never Married,  
Address: Leone Wheeler, 435 Division St., Salem,  
Oregon.
- C5<sup>6</sup> Bernadine Wheeler, m. Leo Reed; Lives at Eugene,  
Oregon; Had several children.  
Address: Mrs. Bernadine Reed, 260 N. Grand St.  
Eugene, Oregon.
- C6<sup>6</sup> Eva Wheeler, married; Lived in the East somewhere.  
Address: Mrs. Eva Hoelscher, 749 W. Railroad St.  
Jacksonville, Ill.
- C6<sup>5</sup> Lulu Pearl Fruit, b. Apr. 29, 1880; d. May 25, 1881
- C7<sup>5</sup> Millie Fruit, m. \_\_\_\_\_ Cawthorn; Resided at Seattle, Wash.
- C1<sup>6</sup> Hal Cawthorn
- C2<sup>6</sup> Vivian Cawthorn, Killed in Idaho car accident.
- C3<sup>6</sup> Doldie Cawthorn, of Long Island, New York.
- C6<sup>4</sup> Martha Louisa Fruit, b. June 9, 1861; d. April 18, 1897;  
m. Willis Hunting, Dec. 22, 1878.
- C1<sup>5</sup> Gertrude Hunting, b. Jan. 9, 1883; d. March 26, 1963;  
5 Long Beach, Calif; No children.
- C2<sup>5</sup> Jesse Hunting
- C6<sup>3</sup> Peggy (Stark) Fruit 1st wife died about 1800-1835; James S. Fruit,  
Jr., m. 2nd. wife, Sarah (Ashmore) Rankin, Dec. 24, 1835, Decatur,  
Ill. (Macon County Records at Court House)
- C7<sup>4</sup> James Ashmore Fruit, b. Oct. 13, 1836, Ill; d. Aug. 24, 1926;  
m. Jennie McGinnis, Sept. 28, 1869; Jennie's parents were  
Adoniram McGinnis and Elizabeth Millson; Jennie (McGinnis)  
Fruit, b. 1844; d. Aug. 15, 1929; James Ashmore and Jennie  
Fruit buried at Bethany, Ill, Cemetery.
- C1<sup>7</sup> William N. Fruit, b. Jan. 1871; d. Apr. 15, 1953;  
Never married; buried at Bethany, Ill Cemetery.
- C2<sup>5</sup> Etta Fruit, b. Sept. 20, 1875; d. 1945; m. Never married;  
Buried at Bethany, Ill Cemetery.
- C3<sup>5</sup> Nora Fruit, b. July 17, 1878; d. May 8, 1923; m. David  
L. Sledge Jan. 29, 1908; b. Nov. 19, 1882, d. July 28,  
1965, Lebanon, Oregon. Buried Scio, Oregon, Miller Cem.;  
Nora died Wrenshall, Minn. and buried there.  
David L. Sledge's parents were Lewis Sledge and  
Josephine Mitchell.
- C1<sup>6</sup> James Clifford Sledge, b. Dec. 3,, 1908, Duncan,  
Okla. d. 1920, Wrenshall, Carlton Co., Minn.
- C2<sup>6</sup> Barton David, b. Dec. 1,, 1909, Duncan, Okla. m.  
Ella Davenport, July 14, 1933.
- C3<sup>6</sup> Beatrice Lillian Sledge, b. Dec. 1, 1909, Duncan,  
Okla; m. Clifford Flood, Dec. 18, 1936.

C63 CAPT. & ESQUIRE JAMES S. FRUIT, JR.

- C4<sup>6</sup> Kathryn Josephine, b. Mar. 21, 1914, Suffolk, Mont. m. Roy Bates, June 5, 1932.
- C5<sup>6</sup> Hester Nora Sledge b. Sept. 17, 1915, Suffolk Mont.; m. Amon Liska, Sept. 16, 1931.
- C6<sup>6</sup> Margaret Grace Sledge, b. Mar. 11, 1917, Suffolk, Mont. m. Felix Eklund, July 8, 1939.
- C7<sup>6</sup> Robert Louis Sledge, b. Mar. 30, 1919, Bethany, Illinois, m. Edith Bynum, Apr. 29, 1950.
- C45 The Sledges descendants moved to Washinton and Oregon. James Wort Fruit, b. Sept. 21, 1882; Lived at Sullivan, Illinois Nursing Home; Never married; Mr. Fruit has the old Bible records of his family which the writer has copied down and the information has been used in this
- C63 Sarah (Ashmore) Rankin Fruit, m. 3rd. time to Major James Poor, Mar. 18, 1866, Moultrie County, Ill; After James S. Fruit, Jr., died 1845; Sarah Ashmore, m. 1st time Thomas Rankin, d. 1821 by drowning in the river six months after being married. Their daughter was Elizabeth Amanda Thomas Rankin, b. Dec. 5, 1821, m. Milton Scott, Jan. 3, 1839; 14 children in family.
- C14 Rebecca Celia Poor, b. Apr. 13, 1850; No information on her at this writing.
- Sarah (Ashmore) Rankin Fruit Poor, d. Feb. 1880; Buried at Mt Zion Ill Cemetery on Lot of C. P. Scott. (Stone was undated)

Reference: History of Shelby and Moultrie County, Illinois, giving writeup on Capt. & Esquire James S. Fruit, Jr., found on page 47 and 242, published by Brink McDonough and Corresponding Company Office, Edwardsville, Illinois, 1765 -1881.

Bible records of James Ashmore Fruit family, published 1867 by Henry Bell, Norwich, Conn. owned by James Wert Fruit of Bethany, Ill.

Bible records of James Samuel Fruit, Jr. family, printed 1836, given by Theron Baldwin to James as a gift. This Bible was owned by James S. Fruit and 1st wife, Peggy Stark and then owned by James W. Fruit of Bethany, Ill.

Interview with James Wert Fruit of Bethany, Ill, who showed me the Bible records and pictures of his family.

Hedges grandchildren listed as heirs in 1929 Will of Jennie C. Fruit (widow of James A. Fruit). Also William Newton, Etta Fruit and James Wert Fruit listed as children of Jennie C. Fruit and James A. Fruit. This Will is on record at Sullivan Court House found by the writer of this history, (Sullivan, Moultrie County, Ill.)

Bible records of Eli Scott family - Hitchcocks New and Complete Analysis of Bible - Union Theological N. Y. City, June 15, 1869, Printed by S. W. Green, 16 Jacob St., Frankfort, N. Y. Now owned by Jacques Wm. Scott of Bethany, Ill. (Moultrie Co.)

C6<sup>3</sup> CAPT. & ESQUIRE JAMES S. FRUIT, JR.

Interview with Jacques William Scott and wife, Leola Jane McCarthy, of Bethany, Ill., giving family records.

Bethany Cemetery tombstone inscriptions of James Ashmore Fruit, Jennie C. McGinnis, Etta Fruit and Wm. Newton Fruit. (Dates were found July 23, 1962 by the writer at Bethany, Ill.)

Interview with Florence Mae Goetz (wife of George B. Bone) and son, Joe Barton Bone of Bethany, Ill., showed the writer their family tree.

Marriage record of James Ashmore Fruit and Jennie C. McGinnis found in Record A Book, 39 page at Sullivan, Ill., Court House - 1568 Series Number County Clerks Office of Moultrie County, Ill.

Bible Rec. of Eli K. Scott fam. owned by Velma Broughton- Printed 1834 Phil, Pa.- McCarthy and Davis- No. 171 Market St., Jesus Christ The New Testament of our Lord and Savior, Jesus Christ.

Interview with Prudence Scott of Mt Zion and family information copied from her records.

Mt. Zion Cemetery tombstone inscription of Lunicy Camilla Fruit, Camellia Fruit, Sibylla N. (Fruit) Henry and husband, John Henry, Mary L. Henry and Thomas J. Bohrer, Sibyllah J. Bohrer and Charles S. Merris, and Sarah (Ashmore) Rankin Fruit Poor.

Interview with Ada May Bohrer and Henry A. Tate and family records sent by letter. Address: Henry A. Tate, Mt Zion, Ill.

Letter and records from Lillis Edith Bone and Edward Goetz of Bethany, Ill, South Lincoln St.

Letter and records from Sarah Camilla (Bone) Sporleder and Omer C. Sporleder of Shelbyville, Ill. R. R.

Letter with records of John T. Bone and Lois (Ward) Bone of Bethany, Ill.

Interview and family records of Merle (Bone) Ekiss and Katherine Bone of Bethany, Ill.

Interview and family records of Ira Burton Bohrer and Minnie Ellen (Hector) Bohrer of 200 North Monroe St. Decatur, Ill.

Will of James Samuel Fruit listing son, James Jr., as heir - No. 26, Box 1, Probate Court Estate of James S. Fruit deceased - Will is on record at Decatur, Illinois Court House.

Information found in copies of Jane (Fruit) Wisco's letters.

663 CAPT. & ESQUIRE JAMES S. FRUIT, JR.

Letter from Ivan L. Fruit giving information on James S. Fruit, Jr. family, 5223 North Walnut St., Spokane, Washington.

Letter from Mary Bohrer, 2004 North Monroe St., Decatur, Illinois giving information on Esther Leona (Bohrer) Edgcomb family.

Letter from Mrs. Harris Lee Bone (Hazel Goetz) with family records. Address: Mrs. Harris Lee Bone, Bethany, Illinois.

Marriage record of Sam Fruit, Jr., and Peggy Stark found at Hopkinsville, Christian Co., Ky., Court House in Book 1, page 26.

Letter from Jackson County Court House, Medford, Oregon giving names of nephews and nieces of William C. Fruit found in Petition for probate in William C. Fruit Estate.

Chart of Margaret (Fruit) Crabtree filled out on Charles Morrison Fruit and Newton Jasper Fruit and giving parents of Permelia Jane (Ewing) Walker Fruit.

Letter from Margaret (Fruit) Crabtree giving family records of Newton Jasper Fruit and Permelia Jane (Ewing) Walker Fruit, James Ashmore Fruit, Camilo (Fruit) Bone and information on James S. or H. Fruit, Jr., and Margaret (Fruit) Crabtree family records. (Bible Records) Address: Mrs. Margaret Crabtree, 6005 North Atlantic Avenue, Portland, Oregon 98217

Chart from Newton William Fruit giving dates on Charles Morrison Fruit, Newton Jasper Fruit and Newton Fruit families.

Letter from Newton William Fruit giving James Fruit's middle initial as H. instead of S., also that James Fruit, Jr., lived near Twin Bridges Shelby County, Illinois, also giving birthdates and deathdates and birthplaces and deathplaces of Camilla Bone, she being sister of Newton Jasper Fruit. (Bible records) Address: Newton William Fruit, Route 2, Box 125, Dayton, Oregon 97114.

Picture of Newton Jasper Fruit and Permelia (Ewing) Fruit sent by Mrs. Leo Reed (Bernadine Wheeler), 260 North Grand St., Eugene, Oregon 97402.

Family group sheet of Newton William Fruit family sent by Newton William Fruit.

Letter from Mrs. Kathryn Bates, Route 1, Box 42 A, Lyons, Oregon. 97358

Interview with Velma (Scott) Broughton of Mt Zion, Illinois.

C73 ELIZABETH FRUIT

- C73 Elizabeth Fruit, b. 1791, North Carolina; d. Aug. 28, 1871, Medford, Jackson Co., Oregon; Buried in Hill and Dunn Cemetery, Ashland, Oregon (80 years old); m. Samuel Walker, Sept. 16, 1809 or Sept. 17, 1910, Hopkinsville, Christian Co., Ky; Samuel Walker died in Illinois and must be buried near Kenney, DeWitt Co., Ill; since they lived near there. Elizabeth Walker and her children crossed the plains with Ox-teams to Lee County, Iowa from Ill. They then went on to Jackson County, Oregon with the Wells family in 1853. Elizabeth made her home with son, Minus Walker, until the marriage of Martha A. Walker to Major Barron, when she took up her home with them and remained there until her death in 1872. Samuel Walker was a brother of John Walker, husband of Sibyl Fruit, the sister of Elizabeth Fruit. Elizabeth Fruit's nickname was Betty according to Nellie (Stuart)Donovan's Fruit data and genealogy (who lives at Lexington, Ky.) The Elizabeth (Fruit) Walker family were buried at Hill and Dunn Cemetery, Ashland, Jackson Co, Oregon. The death record of Elizabeth (Fruit) Walker was found at Court House of Medford, (Jackson Co.) Oregon. There are Walker and Barron descendants living in Jackson County, now as the writer has corresponded with them and collected many family records.
- C14 Charity Walker, m. \_\_\_\_\_ Valtgman of Brumley County, Missouri.
- C24 Enoch Walker, b. about 1812 or 1814, Ky.; d. Sept. 5, 1900 (aged 86yr. 7 m. 14d.) Medford, Oregon; Buried at 100F Cemetery, Medford, Oregon; m. Prudence \_\_\_\_\_; b. 1813, Va; d. June 7, 1901 aged 88yrs. 11m. 26d.; Medford, Oregon; Buried at 100F Cemetery, Medford, Oregon. (5 children)
- C15 Jesse D. Walker , b. about 1848, Iowa; d. about 1855, Medford, Oregon(Jackson County); m. Nancy M. \_\_\_\_\_; Both might be buried at 100F Cemetery, Medford, Oregon.
- C16 James W. Walker
- C26 Elizabeth N. Walker, m. \_\_\_\_\_ Bybee
- C36 Sarah Jane Walker
- C25 Martha M. Walker, b. about 1850, Iowa; m. J. S. March; Lived near Central Point, Oregon.
- C35 M. Sybilla Walker, m. \_\_\_\_\_ Angle.
- C16 Charles Angle
- C26 Kate Angle, m. \_\_\_\_\_ Gaddis
- C36 Prudence Angle, m. \_\_\_\_\_ Pratt.
- C46 Bernice Angle.
- C45 Sarah Elizabeth Walker, b. 1853, Iowa; m. \_\_\_\_\_ Roberts; Buried in Hill and Dunn Cemetery.
- C16 Jennie Roberts, m. \_\_\_\_\_ Goodwin.
- C26 Harry Roberts
- C36 Edmund Walker Roberts
- Sarah Elizabeth (Walker) Roberts buried in the same lot with Elizabeth (Fruit) Walker (her grandmother) in Hill and Dunn Cemetery, Ashland, Oregon. Mr. Roberts might be buried there also.
- C55 Samuel Harvey Walker, b. about 1856, Oregon; m. Wife's name unknown.
- C16 Etta Walker, m. \_\_\_\_\_ Luhetty.
- C26 Martha Walker, called Dolly
- C36 Hugh Walker.



C73 ELIZABETH FRUIT

- C34 John P. Walker, b. 1822, Christian County, Ky; d. Feb. 15(or 16) 1911, Ashland, Oregon (88y.); m. Mary Ann (Meyer) Walker, Feb. 25(or Jan. 26), 1855 (wife of C. Fruit Walker a brother); Both buried at Hargadine Cemetery in Ashland, Oregon; Mary Ann Walker, d. May 23, 1919, Ashland, Oregon.(age 92y.); Mary Ann Walker's father was Nathaniel Meyers.
- C1<sup>5</sup> Milo A. Walker, b. Jan. 2, 1856, Ashland, Oregon, (Jackson County); d. May 17, 1925, Ashland, Oregon; m. Clara Dean, Jan. 23, 1888; d. Jan. 26, 1884 (26y.1m.12d); Milo Walker was 69y.4m.15d at his death; Both buried at Hargadine Cemetery, Ashland, Oregon.
- C1<sup>6</sup> Clarence Walker, b. Jan. 18, 1884, Ashland, Oregon; (Nickname Jim) d. Feb. 16, 1933; Buried somewhere in California; Never married.
- C2<sup>5</sup> Cassius C. Walker, b. Sept. 5, 1860, Ashland, Oregon; d. March 26, 1936, Ashland, Oregon; Buried at Hargadine Cemetery, Ashland, Oregon; never married.
- C3<sup>5</sup> Annie T. Walker, b. Jan. 19, 1863, Ashland, Oregon; d. Jan. 28, 1933, Ashland, Oregon; m. James G. Walker (no relation), Jan. 19, 1891, Ashland, Oregon; James G. Walker, b. Oct. 1, 1866, Polk Co., Oregon; d. Oct. 1941, Ashland, Oregon; Father was Dan Walker; Both buried at Ashland, Oregon.
- C1<sup>6</sup> Leta Walker, b. Jan. 7, 1892, Ashland, Oregon; d. Apr. 4, 1964; Buried at Ashland, Oregon Cemetery.
- C2<sup>6</sup> Marie F. Walker, b. May 5, 1893, Ashland, Oregon.
- C3<sup>6</sup> Aileen Walker, b. March 4, 1896, Ashland, Oregon, ; m. Daniel Kay (d. 1937).
- C4<sup>6</sup> Alice Walker, b. Jan. 15, 1900, Ashland, Oregon; m. Stan Pagel (d. 1933); m. 2nd. George Helms; d. 1961, Ashland, Oregon; No children.  
Address: Mrs. Alice Helms, 1565 Siskiyou Boulevard, Pines Court #35, Ashland, Oregon 97520.
- C34 C. Fruit Walker, d. Aug. 31, 1853, somewhere on the plains between Iowa and Oregon; m. Mary Ann Myers (daughter of Nathaniel Myers), Apr. 6, 1848; b. 1826; d. May 23, 1919, Ashland, Oregon; Mary Ann Walker buried at Hargadine Cemetery, Ashland, Oregon.
- C1<sup>5</sup> Franklin Fruit Walker, b. March 25, 1849; d. Oct. 11, 1858, Ashland, Oregon; Buried at Myer Cemetery, Ashland, Oregon.
- C2<sup>5</sup> Mary Elizabeth Walker, b. Feb. 21, 1851; d. Dec. 1, 1930, buried Ashland Cemetery, Ashland, Oregon; m. John Larkin Grubb, Aug. 13 or 8, 1868, Ashland, Oregon; Buried at Ashland, Oregon Cemetery.
- C1<sup>6</sup> Ellie Grubb, b. May 29, 1869, Ashland, Oregon; m. John or Jack True; Buried at Mountain View Cemetery, Ashland, Oregon.
- C2<sup>6</sup> Alice Grubb, b. 1871, Ashland, Oregon; Buried at Ashland Cemetery, Ashland, Oregon.
- C3<sup>6</sup> William C. Grubb, b. Oct. 18, 1873, Ashland, Oregon; d. 1929; m. Ivy Tucker; Buried at Mountain View, Ashland, Oregon.
- C4<sup>6</sup> Frank B. Grubb, b. Feb. 12, 1876, Ashland, Oregon; Buried in California.

C7<sup>3</sup> ELIZABETH FRUIT

- C5<sup>6</sup> Elsie Grubb, b. May 23, 1878, Ashland, Oregon; m. Horace Reeser; Buried at Ashland, Oregon Cemetery.
- C6<sup>6</sup> Amy Grubb, b. Jan. 8, 1881, Ashland, Oregon; d. 1920; Buried at Ashland, Oregon Cemetery.
- C7<sup>6</sup> Samuel Grubb, b. June 13, 1883, Ashland, Oregon; Buried in Washington.
- C8<sup>6</sup> Katie Grubb, b. Dec. 29, 1885, Ashland, Oregon; m. Beecher Danford.
- C9<sup>6</sup> B. Harrison Grubb, b. Nov. 19, 1888, Ashland, Oregon; d. about 1934
- C10<sup>6</sup> John L. Grubb, b. Nov. 5, 1891, Ashland, Oregon; m. Mamie \_\_\_\_\_; Buried at Ashland, Oregon Cemetery.
- C11<sup>6</sup> Millard W. Grubb, b. April 3, 1893, Ashland, Oregon; d. 1943; m. Rae Dumas; Buried at Mountain View Cemetery, Ashland, Oregon.
- C12<sup>6</sup> Eunice Grubb, b. Dec. 19, 1897, Ashland, Oregon.
- C35 Crittenden Nathaniel Walker, b. April 23, 1854; d. Oct. 23, 1856, Ashland, Oregon; Buried at Ashland, Oregon. (Meyer Cemetery)
- C4<sup>4</sup> Minus Walker, b. Dec. 5, 1829 or 27, Illinois; d. Jan. 1, 1875, Ashland, Jackson County, Oregon; m. Phoebe (Erbe), Dec. 30, 1869, Ashland, Oregon; b. Nov. 8, 1847, Bushnell, Ill; d. Mar. 11, 1924, Ashland, Oregon; Phoebe Erb's parents were John Henry Erb and \_\_\_\_\_ Rush; Phoebe later m. John Wells, son of Giles Wells and Martha (Fruit) Wells.
- C1<sup>5</sup> Camilla Elizabeth Walker, b. Oct. 8, 1871 or 70, Ashland, Oregon (Jackson Co.); d. Sept. 8, 1959, Ashland, Oregon; m. George Washington Owen, June 12, 1895, Ashland, Oregon; b. April 22, 1863, Sacramento, Calif; d. May 26, 1920, Jacksonville, Oregon; Both buried Mountain View Cemetery, Ashland, Oregon; George Owen's parents were James Owen and \_\_\_\_\_ Tull.
- C1<sup>6</sup> Minnie Owen, b. Mar. 14, 1896, Ashland, Oregon; m. Sumner Parker, Oct. 6, 1915, Rogue River, Oregon; b. Dec. 24, 1896, Klamath Falls, Oregon; d. June 14, 1963, Ashland, Oregon; Sumner Parker's parents were Sumner Parker and Alice Howard.  
Address: Mrs. Sumner Parker, 2895 Highway 66, Ashland, Oregon 97520.
- C1<sup>7</sup> Yvonne Parker, b. Jan. 31, 1917, Ashland, Oregon.
- C2<sup>5</sup> Francis Walker, b. Feb. 3, 1872, Ashland, Oregon; d. Aug. 30, 1873, Ashland, Oregon. (Buried Mt View Cemetery)
- C3<sup>5</sup> Phebe Mina Walker, b. Dec. 9, 1873, Ashland, Oregon; d. Dec. 7, 1945; m. John Bayless, Sept. 27, 1918; Buried at Ashland, Oregon.
- C5<sup>4</sup> Martha A. Walker, b. 1833, Ill.; d. Dec. 16, 1925, Ashland, Oregon; Buried at Ashland Mausoleum, Jackson County, Oregon; m. Major Hugh F. Barron, March 18, 1856; b. Aug. 28, 1827, Lee County, Virginia; d. Dec. 4 or 5, 1904, Ashland, Oregon; Buried at Ashland, Oregon; Major Hugh F. Barron's parents were Nathaniel G. and Ann (Collier) Barron of Va.
- C1<sup>5</sup> Alice Ann Barron, b. Feb. 22, 1857, Ashland, Oregon; d. Sept.

C73 ELIZABETH FRUIT

- 17, 1940, Ashland, Oregon; m. Gwin S. Butler of Ashland, Oregon, Nov. 2, 1879.
- C2<sup>5</sup> Edgar Baker Barron, b. Jan. 25, 1859, Ashland, Oregon; d. Oct. 1940, Ashland, Oregon; m. Stacy Payne, 1940.
- C1<sup>6</sup> Austie Barron, 724 Siskiyou Blvd., Ashland, Oregon, 97520.
- C3<sup>5</sup> George W. Barron, b. Feb. 13, 1861, Ashland, Oregon; d. March 21, 1934, Ashland, Oregon; m. Elizabeth King, 1924.
- C4<sup>5</sup> Homer W. Barron, b. April 25, 1873, Ashland, Oregon; d. Aug. 11, 1933, Ashland, Oregon; m. Wilhelmina Ross, Nov. 11, 1897, Ashland, Oregon; b. Feb. 22, 1888, Colfax, Calif; d. Nov. 9, 1965, Ashland, Oregon; Buried at Ashland, Oregon; Wilhelmina Ross's parents were John Ross and Isabelle MaKinsey; Wilhelmina Ross, m. 1st. time to Clair Melvin Eaton.
- C1<sup>6</sup> Hugh Franklin Barron, b. Jan. 27, 1899, Ashland, Oregon; m. Mildred A. Swayne, June 6, 1925, Jacksonville, Oregon; b. Feb. 16, 1906, Jacksonville, Oregon; Mildred A. Swayne's parents were Patrick F. Swayne and Barbara (Herberger) Swayne.  
Address: Hugh F. Barron, 133 Nutey St., Ashland, Oregon 97520.
- C1<sup>7</sup> Edwin H. Barron, b. Apr. 24, 1926, Medford, Oregon.
- C2<sup>6</sup> Isabelle Alice Barron, b. Ashland, Oregon; d. Jan. 6, 1962, Ashland, Oregon; m. Paul McCracken.
- C3<sup>6</sup> George Francis Barron, b. Apr. 14, 1908, Ashland, Oregon.
- C6<sup>4</sup> Isam Walker, b. 1849, Ill; d. 1933; Buried at Hydesville, California; Married twice; His second wife was Emma \_\_\_\_\_; Isam Walker was raised by his father's brother, John Walker.
- C1<sup>5</sup> Frank Walker, son of his 1st wife.

Reference: Letter with information on Homer W. Barren family from Hugh.F. Barron, 133 Nutey St., Ashland, Oregon 97520.

Letter with information on Minus Walker family from Mrs. Sumner Parker, 2895 Highway 66, Ashland, Oregon 97520.

Letter with information on C. Fruit Walker, John P. Walker, Cassius Walker families from Mrs. Alice Helms, 1565 Siskiyou, Boulevard, Pines Court #35, Ashland, Oregon 97520.

Will of Martha A. Barron names the children. Record found at Medford, Oregon Court House of Jackson County.

Petition of Homer W. Barron gives death of Hugh F. Barron. Record found at Medford, Oregon Court House of Jackson County,. Also names widows and children names.

Retition of J. T. Walker gives death date of Elizabeth Walker, names children, and Minus Walker heirs. Record found at Medford, Oregon, Court House of Jackson County.

C7<sup>3</sup> ELIZABETH FRUIT

Petition of Phoebe Walker gives death date of Minus Walker and children names. Record found at Medford, Oregon Court House.

Letter from James Burr, 1000 Terra Avenue, Ashland, Oregon 97520 giving Elizabeth Walker buried in Hill and Dunn Cemetery; Minus Walker buried in Mt View Cemetery; Hugh Barron buried in Ashland Cemetery; and Marth Barron(wife) buried in Ashland Mauseleum, Oregon.

Biography and picture of Hugh Barron found in Centennial History of Oregon, page 850.

Marriage record of Elizabeth Fruit and Samuel Walker found in Marriage records at Hopkinsville, Christian County, Ky., Court House by County Clerk, Cordelia C. Gary. Record found in Book 1 A page 50 giving marriage dated as Sept. 17, 1910 and I have Sept. 16, 1909, which was given by Nellie (Stuart) Donovan, 425 Fayette Part, Lexington, Ky. 40508. One of these marriage dates must be right. Elizabeth Fruit and Samuel Walker are mentioned in Nellie (Stuart) Donovan's Fruit genealogy and history.

Will of Enoch Walker made Dec. 6, 1898, found in Medford, Oregon, Jackson County Court House, giving heirs as wife and children names, and grandch. names. Vol. 2 Record of Wills, p. 364, Filed Sept. 17, 1900. Will of Jesse Walker made July 22, 1855, found in Medford, Oregon, Jackson County Court House, giving heirs as wife and children names.

Letter from Mrs. Lu Wells, Klamath Falls, Oregon, 209 Hillside Ave. January 17, 1968-giving these Census Reports. Jackson County, Oregon U. S. Census, 1860. page 324.

House-1131-E. F. Walker	Age 48 Male	born Ky.
L. Walker	Age 42 Female	born Ky.
Jesse D. Walker	Age 12 Male	born Ia.
Martha Walker	Age 10 Female	born Ia.
Samuel H. Walker	Age 4 Male	born Oregon.

Jackson County, Oregon U. S. Census, 1870.  
House - 368 - page 39

Enock F. Walker	age 56 Male	born Ky.
Prudence Walker	age 57 Female	born Va.
Jesse D. Walker	age 23 Male	born Ia.
Mary S. Walker	age 17 Female	born Ia.
S amuel H. Walker	age 14 Male	born Oregon

Letter from James Burr, 440 Normal Ave., Ashland, Or. (Mountain View Cem)97520 giving record of Milo Walker being buried in Hargadine Cem. He died May 17, 1925 at the age of 69y. 4m.15d. In the same lot is listed a Mrs. Milo Walker who died 1884, Jan. 26th at the age of 26y, 1m, and 12d. In the next lot is John P. Walker died 1911, Feb. 16th, age 88 and a Mary Ann Walker who died May 23rd. 1919 at the age of 92.

C8<sup>3</sup> SIBYL FRUIT

C8<sup>3</sup> Sibyl (Sebella) Fruit, b. 1795, North Carolina; d. Nov. 27, 1877 (Age 82yrs) near Hydesville, Humboldt County, Calif; m. John Walker, Sept. 19, 1817, Christian County, Ky; b. 1795, possible N. C.; d. Mar. 4, 1862 (Age 67yrs), near Hydesville, Calif, of Humboldt County; Both buried at family plot in Hydesville, Calif; Sibyl (Fruit) Walker and John Walker made an overland (wagon train) trip to Humboldt County, Calif., about 1853. About the same time the Wells Family made their overland trip from Ill, to Iowa and on to Oregon in 1853. Some of the descendants of the Walker family still live in Scotia, Calif. Most of the family was buried at Hydesville, Humboldt County, Calif. in a family plot.

Reference: Letter of family records and sketch of family history sent by Merle L. Walker, Scotia, California, Box 483 -95565 to the writer.

John Walker was listed in DeWitt County history book as an emigrant from Ohio who came in fall of 1829 and settled on Section 13, Tunbridge Township, DeWitt County, Ill. Their children were John and Sidney Walker. There is no proof that this John Walker is the same John Walker who married our Sibyl Fruit in Kentucky, only there might be a relationship.

Sibyl Fruit's marriage bond is recorded as Siballa, which was found in Christian County, Ky. She was named for her grandmother, Saballa, whose name appears as witness to two deeds in Christian County, Ky. She makes her mark, and the name is spelled in each instance "Saballa." Nellie Donovan of Lexington, Kentucky, the writer of a Fruit history, looked up this unusual name and found the following: "Sibyl n. A feminine name. D. Sibylla, F. Sibylle, G. Sibylle. I. Sibylla. Ancient Myth. One of several women that prophesied under the supposed inspiration of some deity, chiefly Apolle, and delivered their oracles in a frenzied state. The Cuman Sibyl was the most famous. She was consulted by Aeneas and sold to the last Tarquin the sibylline books. "The Sibylline books, a collection of oracles consulted by the Roman senate in times of peril." While the grandmother of this name could not write it, she must have come from an educated line of the name.

Reference: Information found by Nellie Donovan, 425 Fayette Park, Lexington, Ky., 405 08. Telephone Number - 150-606-2554945.

Children

C1<sup>4</sup> Pinkney Walker, b. 1824, Ill. d. 1877, Hydesville, Calif; Not married; Buried in Hydesville, Calif.

C2<sup>4</sup> Ann E. Walker, b. Jan. 10, 1826, Ill; d. Jan. 18, 1906, Petrolia, Calif; m. Charles Sage Cook; b. Mar. 12, 1828; d. May 5, 1898, Petrolia, Calif; Settled in Petrolia, just south of Cape Mendocine; Both buried in Petrolia, Calif.

C1<sup>5</sup> George Cook, m. Clara Conklin(1); m.(2) Daisy O'Leary; Buried in Eureka, Calif.

C1<sup>6</sup> Joseph Cook, b. Petrolia, Calif; m. Faye McCord.

C1<sup>7</sup> Ann Cook, b. June 17, 1947

C2<sup>7</sup> Jane Cook, b. Apr. 13, 1949

C3<sup>7</sup> Mary Jo Cook, b. Nov. 12, 1952

C4<sup>7</sup> Carole Cook, b. April 12, 1956

C5<sup>7</sup> Joseph Cook, b. Apr. 8, 1959.

C2<sup>6</sup> James Cook, m. Lois Lanine; Lived in Calif, near Bear River.

C3<sup>6</sup> Francis Cook, m. Virginia Cosien or Couen.

C2<sup>5</sup> Levant Cook, m. Ethel Pumeroy; Lived at Petrolia, Calif; Buried in Petrolia, Calif.

C8<sup>3</sup> SIBYL FRUIT

- C1<sup>6</sup> Reed Cook, m. Anna Wright. (Reed, b. Dec. 12, 1890)  
 C2<sup>6</sup> Carrol Cook, b. Nov. 28, 1892, deceased; never married.  
 C3<sup>6</sup> Barret Cook, b. Apr. 9, 1896
- C3<sup>4</sup> John Walker, Jr., m. Mary \_\_\_\_\_; No children; Might be buried at Eureka, Calif.
- C4<sup>4</sup> Benjamin Franklin Walker, b. 1836, Ill; d. 1885, Bend, Oregon; m. Elizabeth Reed; b. 1850, London, England; d. 1929, Santa Cruz, Calif; Both buried at Hydesville, Calif.
- C1<sup>5</sup> Abraham L. Walker, b. 1872, Hydesville, Calif; d. 1946, Eureka, Calif.; m. Sarrah Ellen Reynolds; b. 1871, Hydesville, Calif.; d. 1934, Petrolia, Calif.; Both buried at Hydesville, Calif.
- C1<sup>6</sup> Jesse Reed Walker, b. Apr. 3, 1898; d. 1934; m. Fronie Lambert; d. 1950; Both buried in Hydesville, Calif; No children.
- C2<sup>6</sup> Merle L. Walker, b. July 22, 1900, Calif; m. Gertrude M. Harrison; b. May 15, 1905; d. May, 1950; Buried in Eureka, Calif.  
 Address: Merle L. Walker, Box 483, Scotia, California.
- C1<sup>7</sup> Merle Richard Walker, b. Jan. 19, 1929; m. Sandra Rives.  
 C1<sup>8</sup> Mark Merle Walker.  
 C2<sup>8</sup> Sharon Clarie Walker
- C2<sup>7</sup> Claire Ellen Walker, b. May 27, 1931, Scotia, Calif; m. Wiley L. Lacy; b. Aug. 7, 1928.  
 C1<sup>8</sup> Susan Kay Lacy, b. Feb. 12, 1954.  
 C2<sup>8</sup> Cheryl Ann Lacy, b. Oct. 25, 1955.  
 C3<sup>8</sup> Lisa Elaine Lacy, b. Aug. 20, 1961.
- C3<sup>6</sup> Curtis Max Walker, b. Jan. 3, 1907; d. Sept. 1965; m. Olive Ingraham; Buried at Eureka, Calif.  
 C1<sup>7</sup> Lowell Walker, Lives in Stockton, California.
- C2<sup>5</sup> Sybil Jane Walker, b. 1873; d. 1956; Buried Hydesville, Calif.; Never married; School Teacher.
- C3<sup>5</sup> Jesse Walker, b. 1876; d. 1883; Buried at Hydesville, Calif; Died of Diphtheria in Redding, Calif, on way to Oregon.
- C4<sup>5</sup> Benjamin Fruit Walker, m. Helen Cushing; Lived in Santa Cruz, Calif.  
 C1<sup>6</sup> Benjamin Walker, m. Loraine \_\_\_\_\_.  
 C1<sup>7</sup> Donna Walker  
 C2<sup>7</sup> Judy Walker  
 C3<sup>7</sup> Benjamin Walker  
 C4<sup>7</sup> \_\_\_\_\_
- C2<sup>6</sup> Charles Walker, m. Betty \_\_\_\_\_.  
 C3<sup>6</sup> Helen S. Walker, deceased
- C5<sup>4</sup> Jesse Walker, b. 1838, Ill, d. 1917; m. Millie E. Babcock; b. 1840; d. 1906; Buried at Ferndale, Calif; No children.
- C6<sup>4</sup> Isam Walker (Nephew) (Son of Samuel Walker (His brother) and Elizabeth Walker), b. 1849; d. 1933, Calif; Buried at Hydesville, Calif.  
 Children: Frank Walker.

Reference: Marriage Record of Sabilla or Sibyl Fruit and John Walker found at Christian County, Court House of Ky. , by County Clerk, Cordelia C. Gary (Book 1A, page 54)

CS<sup>3</sup> SIBYL FRUIT

Information found in Roy Lee Fruit (deceased) Fruit history.  
Address: Mrs. Roy Lee Fruit, 1700 Madrone St., West Sacramento,  
Calif.

Information found in Jane (Fruit) Wisco history of the Fruit  
family.  
Address: Mrs. Jane Wisco, 6621 Maywood Avenue, Middleton, Wisc.  
53562.

Family record and sketch of Sibyl (Fruit) Walker-family sent by  
Merle L. Walker, Box 483, Scotia, Calif.

1850 Census DeWitt Co., Ill.

213 - 217	John Walker	-56-	Born in North Carolina
	Servilla "	-53-	" " " "
	William P."	-26-	Illinois
	Ann	-20-	"
	Benjamin	-14-	"
	Jesse	-11-	"
	James Walker	-31-	Indiana

Information sent by Arta Blonshine, 4202 West Flora St.,  
Tampa, Florida, 33614.

C93 MARTHA FRUIT

C93 Martha (Pattie) Fruit, b. Jan. 7, 1806, Ky.; d. Sept. 16, 1894, Jackson County, Oregon; m. Col. Giles Wells, Nov. 10, 1829, Clinton Co., Ky.; b. Apr. 15, 1799 or 1798, South Carolina; d. Dec. 15, 1894 near Ashland, Ore.; Both buried in family burial ground on old family farm near Ashland, (Jackson Co.) Oregon.

The Wells made an overland trip by wagon train to Lee County, Iowa after 1833, where the children were born. Then the family went to Jackson County, Oregon in 1853 to settle on 320 Acres (Donation Land Claim 53) close to where Tolman Creek flowed into Neil Creek. The 1st Meeting to establish a school in upper valley was held in the Well's home in 1856. In 1856 Wells built a sawmill and blacksmith shop on Tolman Creek.

Giles became one of the leading factors in helping to clear the valley of Indians. During the Rogue River Wars of 1855 and 1856, he raised a large company of volunteers defeating the Indians. He served one term in the Oregon Legislature representing Jackson County.

According to a Cemetery Report, the Wells family were buried at Mountain View, Ashland and Hargadine Cemeteries near Ashland, Oregon.

Today (1968), the Wells land is a golf course called Oak Knoll Golf Club near Ashland, Oregon. The Crowson Road Oregon 66 goes across the land. The Wells buried their dead on their own land as was the custom. But times have changed, and today it is a golf course. The old weathered house is almost opposite the entrance to the golf course, facing Oregon 66 Road. There must be Wells descendants living in Jackson County, Oregon today and I (the writer) am trying to get in contact with them.

Col. Giles Well's parents were Lewis Elizabeth (Bates) Wells who lived in Greenville, South Carolina. His sisters and brothers were Thomas, Lewis, Elijah, Elizabeth, Susan, Martha, Sarah, Kijiah, Mary and Joseph.

C14 Elizabeth Wells, b. about 1832, Illinois; m. G. L. Dean; b. 1827; d. 1889; Lived near Grants Pass, Oregon. Buried Hargadine Cem.

C15 Clara Dean, b. about 1858, Oregon; d. 1884 (26y.1m.12d); m.

Milo A. Walker, Jan. 23, 1888; b. Jan. 2, 1856, Ashland, Jackson Co., Oregon; d. Jan. 28, 1933; Buried in Hargadine Cemetery, Ashland, Oregon; Milo Walker's father was John P. Walker.

C16 Clarence Walker b. Jan. 18, 1884, Ashland, Oregon; (Nickname Jim) d. Feb. 16, 1933; Buried in California; never married.

C24 Erastus Wells b. 1830, Ill; d. March 26, 1891 (61y.6m), Ashland, Oregon; Buried at Hargadine Cemetery, Ashland, Oregon; m. Ellen Irene \_\_\_\_\_; b. 1840, Ohio; d. March 20, 1920 or 1921 (82y.6m.); Ellen Irene buried at Hargadine Cemetery also.

C15 Dick Wells, b. 1866; d. March 27, 1888 (22y.8m.); Buried at Hargadine Cemetery.

C25 Thomas Wells, b. about 1867; no record found.

C35 Brick P. Wells (Harry), b. about 1870; d. Sept. 10, 1950 (80y.6m.), Ashland, Oregon; m. \_\_\_\_\_; No children; Known to have ridden with Theodore Roosevelt's Rough Riders; Buried at Hargadine Cemetery, Ashland, Oregon; Lived near Ashland, Oregon.

C45 Ida Wells, b. about 1873; m. Mike Tucker; Ida Tucker, d. 1966, Portland, Oregon.

C16 Clair Tucker, m. \_\_\_\_\_ Scott; Clair Scott; d. 1966, Portland Oregon (Clara m. 2nd. George Goodell 4600 N.E. Shaver St., Portland 13, Oregon.



C9<sup>3</sup> MARTHA FRUIT

- C1<sup>7</sup> Steven Scott, b. 1920; d. 1934, Ashland, Oregon; Killed in a hunting accident; Buried at Hargadine Cemetery, Ashland, Ore.
- C5<sup>5</sup> Maud Wells, b. About 1874; Lived near Edgewood, Calif. Descendants named Toner live near Lakeview, Oregon.
- C6<sup>5</sup> Myrtle Wells, b. about 1878; d. 1952; m. Charles Patton; no children; Lived near Redding, California.
- C7<sup>5</sup> Pochahontas Wells (Pokey) or (Kate), b. Either 1879 or 1881; Had child, Don Wells, Father unknown; m. Oscar Tuttle; no children.
- C8<sup>5</sup> Giles T. Wells.
- C3<sup>4</sup> Cecelia Wells, b. May 12, 1834, Ill; d. March 20, 1909, Ashland, Oregon (74y); m. 1st Mr. Slade.
- C1<sup>5</sup> Frank O. Slade, b. 1858; d. 1934; No children.
- C2<sup>5</sup> Belle B. Slade, b. 1862, Yreka, Calif.; d. 1944, Ashland, Oregon; Buried at Ashland, Oregon Cemetery; m. Samuel Songer, April 1886, Jackson Co., Oregon; M. D. Samuel Songer, b. Jan. 27, 1837, Marion Co., Ill; d. 1931, Ashland, Oregon; Buried at Ashland, Oregon Cemetery; Samuel Songer's parents were Frederick and Jane (Helm) Songer of Rockingham Co., Va.
- C1<sup>6</sup> Frederick Slade Songer, b. 1897, Ashland, Oregon; d. 1955, Ashland, Oregon; buried at Ashland, Oregon Cemetery.
- Cecelia (Wells) Slade, m. 2nd. William Songer, 1870, Ashland, Oregon; b. July 4, 1826, Livenia, Indiana; d. Oct. 29, 1920, Ashland, Oregon; Cecelia buried at Ashland, Oregon Cemetery; William Songer's parents were Frederick and Jane (Helm) Songer of Rockingham Co., Va.
- C3<sup>5</sup> Mary Ellen (Mollie) Songer, b. 1871, Ashland, Oregon; d. 1929, Ashland, Oregon; Buried at Ashland, Oregon Cemetery.
- C4<sup>4</sup> Joseph Wells, b. about 1836, Iowa; Lived near Duquoin, Ill; First went to Idaho, married and had children.
- C5<sup>4</sup> Giles Wells, (Frog) Jr. b. May 11, 1838, Iowa; d. June 1, 1898, Ashland, Oregon; m. \_\_\_\_\_; Mother took child and left, no trace.
- C1<sup>5</sup> Boy.
- Giles Wells, Jr., buried in family burial ground on old family farm near Ashland, Oregon, Jackson Co. (Oak Knoll Golf Course); Mary Lou Skinner could be a descendant as she was the writer of the Wells History found in Medford Mail Tribune Newspaper of Medford, Oregon.
- C6<sup>4</sup> Martha Wells, b. 1841, Iowa; m. M. S. McConnell; Lived near Yreka, California.
- C1<sup>5</sup> Doctor Boner McConnell, Lived in San Francisco, Calif.
- C2<sup>5</sup> Doctor Ed McConnell, Lived in San Francisco, Calif.
- C7<sup>4</sup> Sabella Wells, believed to have died young.
- C8<sup>4</sup> John Wells, b. Oct. 25, 1843 or 47, Bonaparte, Van Buren Co., Iowa; d. 1917, Ashland, Oregon (73y.); m. Phoebe Jane (Erbe) Walker, 1878; b. Nov. 8, 1847, Ill; d. 1924, March 11, Jackson County, Oregon (76y); Phoebe Jane Erbe's parents were

C9<sup>3</sup> MARTHA FRUIT

John Henry Erbe, Germany, and Elizabeth Rush, Ky; Buried at Mountain View Cemetery, Ashland, Oregon; Phoebe Jane Erbe, m. 1st. Minus Walker, Dec. 30, 1869, who was son of Elizabeth (Fruit) Walker and Samuel Walker.

Children of Phoebe Jane (Erbe) Walker of 1st marriage were Camilla E., Francis and Phoebe Mina Walker, which will be found in Elizabeth Fruit history.

C1<sup>5</sup> Spratt Wells, b. Oct. 11, 1880; d. Jan. 4, 1939 (61y) Ashland, Oregon; Buried at Mountain View Cemetery, Ashland; m. Kate Deardorff, deceased; Kate Deardorff's parents of William and Georganna (Harl) Dearforff.

C1<sup>6</sup> Norman Wells, b. 1903, still living in 1967; no children.

C2<sup>6</sup> Annie Wells, b. Aug. 14, 1907, Bly, Oregon; m. Ray Briggs; m. 1933, Mich.  
Address: Mrs. Annie Briggs, P. O. Box 11, Shady Cove, Oregon 97539)

C1<sup>7</sup> Phyllis A. Briggs, b. Nov. 6, 1940; m. Bill Reaves; b. Feb. 7, 1939.

Address: Mrs. Phyllis Reaves, P. O. Box 11, Shady Cove, Oregon 97539.

C1<sup>8</sup> Linda Reaves, age 4 years old in 1967.

C3<sup>6</sup> Catherine Wells, no children.

C9<sup>4</sup> James F. A. Wells, b. about 1847, Iowa; d. 1917, Oct. 20, (70y) Ashland, Oregon; Buried at Ashland, Oregon; Buried at Ashland, Oregon; m. Emily McKern, Sept. 29, 1871, McMinnville, Oregon; b. about 1839, Decatur, Iowa; Emily McKern was daughter of Henry McKern.

C1<sup>5</sup> Stella Wells, b. 1872; d. 1951; m. C. T. Payne.

C1<sup>6</sup> Maple Ada Payne, m. C. Ross Elliason.

C1<sup>7</sup> Ruth Elliason, d. Infancy.

C2<sup>7</sup> Mildred Elliason, d. Infancy

C3<sup>7</sup> Alaire Elliason

C4<sup>7</sup> Laureen Elliason.

C5<sup>7</sup> Barbara Nan Elliason, m. Mr. Morrell; Lives at Aloha, Oregon near Portland, Oregon.

C6<sup>7</sup> Marjorie Jean Elliason, m. Wes Pearson; Lives at Medford, Oregon.

Address: Mrs. Wes Pearson, 9 South Central Ave., Medford, Oregon.

C7<sup>7</sup> Charles C. Elliason, m. A. Liela Lind.

C1<sup>8</sup>

C2<sup>8</sup>

Lives at Santa Rosa, California.

C2<sup>6</sup> Homer Wells Payne; m. Gladys Lawrence; no children; Lives in Oakland, California.

C3<sup>6</sup> Annie L. Payne, m. \_\_\_\_\_; Annie Payne, deceased

C1<sup>7</sup> Child, d. Infancy.

C4<sup>6</sup> W. Clark Payne, m. Irene \_\_\_\_\_; No children.

C9<sup>3</sup> MARTHA FRUIT

- C5<sup>6</sup> Marjorie Helen Payne, m. Rev. Vern W. Skaggs;  
Lived at Raymond, Washington.  
C1<sup>7</sup> Paul Skaggs, d. Infancy.
- C6<sup>6</sup> Emily Elizabeth Payne, m. Howard H. Gear;  
Emily Payne, b. June 24, 1909; No children;  
Still living in Ashland, Oregon.  
Address: Mrs. Howard H. Gear, 220 Nutley St.  
Ashland, Oregon.
- C2<sup>5</sup> James Percy Wells, b. 1873; d. 1953; m. May Brady,  
1911; b. 1882, Wisc. Lives in Medford, Ore.
- C3<sup>5</sup> Katherine Wells, b. 1876; Married; No children;  
School teacher.
- C4<sup>5</sup> Edna Wells, b. 1879; Married; No children;  
School teacher.
- C5<sup>5</sup> Mattie Wells, b. 1886; d. 1912; Married R. P. Landis;  
She and her baby both died at childbirth.
- C6<sup>5</sup> Frederick Wells, b. 1881; d. 1895; Died when a horse  
threw him when he was going after the cows; Buried  
in the old family farm burial ground which is now the  
Oak Knoll Golf Club and Course at Ashland, Oregon.
- C7<sup>5</sup> Emily Wells, m. \_\_\_\_\_ Maize or Mays; Resided at  
Ashland, Oregon.  
Address: Mrs. Earl Maize, Sr., Star Route 2, Box 16,  
Willits, Calif.

Reference: Petition Records of Giles Wells Jr. and Martha Wells Estate found  
at Medford, Jackson County, Court House of Oregon. Children and  
grandchildren were listed as heirs with ages and places of residence  
at date of 1894 and 1898.

Genealogical material found in Oregon Donation Land Claims,  
compiled by the Genealogical Forum of Portland, Oregon. Vol III  
(1962) page 6.

DLC # 73 Giles Wells, Jackson Co., b. 1789, Greenville Co., S. C.;  
arrived in Oregon 30 Aug. 1853; settled claim 15/20 Sept. 1853; m.  
Martha Fruit, 10 Nov. 1829, Clinton Co., Ky. Lists children as  
Erastus, Elizabeth, Cecelia, Joseph, Giles, Sabila, John and James.

U. S. Census, Jackson Co., Oregon 1860.  
Lists Giles Wells and wife Martha and the following children: Giles  
Jr., age 22, b. Iowa; Martha, age 19, b. Iowa; John, age 16, b.  
Iowa.

Giles Wells, Census Jackson Co. (State Census) 1854-55-57-58-59-

Giles Wells Donation Land Claim was 320 Acres, Township 39 South,  
Range 1 East Section 12 and 13.

Giles Wells, Jackson Co., 1860 and 1870 Census Household 1129, b.  
S. C.

C9<sup>3</sup> MARTHA FRUIT

Martha Fruit family data found in Nellie Donovan Fruit data and genealogy. Address: Nellie Donovan, 425 Fayette Park, Lexington, Ky. 40508.

Roy Lee Fruit's history and Jane (Fruit) Wisco's book of the Fruit family mentions Martha Fruit family.

Newspaper clipping on Wells family found in Medford Mail Tribune of Medford, Oregon by Mary Lou Skinner. Writeup and picture of Wells Burial Ground and history of this family sent by Mrs. Wilson R. Wells, 4913 Table Rock Road, Medford, Oregon 97501 (No relation).

There are Land records on file at Decatur, Illinois, Macon County CourtHouse on Martha Fruit and Giles Wells family.

Letter from James Burr, 1000 Terra Ave. Ashland, Ore. 97520. giving Mountain View, Hargadine, Hill and Dunn and Ashland Cem. records of Wells, Songer, Walker and Barron families.

Letter from Mrs. Charles J. Worth, P. O. Box 312, Ashland, Oregon 97520 on Giles Wells information.

Hartford Times notes gives information on Giles Wells' parents, sisters and brothers.

Letter from Phyllis A. Reaves, P. O. Box 11, Shady Cove, Oregon 97539, giving information on Wells family.

Giles Wells' Sketch written by Fred Inlow, found in Rogue Valley Genealogical Society Quarterly, pages 24, 25, 26 and 27. (Summer Issue 1967, Vo. No.2.

Petition of William F. Songer dated Nov. 29, 1920 gives death date of Wm. Songer, children heirs as Molly Songer (daughter)

Petition of Phebe J. Wells dated March 14, 1924 gives death date of Phebe J. Wells, lists children as heirs, Spratt Wells, Camilla E. Owen and Mina T. Bayliss.

Petition of Erastas Wells dated April 2, 1900 found at Medford Court House of Jackson Co., Oregon lists Ellen I., children as Giles T. Wells, Ida M. Wells, Maud E. Wells, Maud E. and Pocahontas Wells.

Petition of James F. Wells dated Jan. 15, 1918 found at Medford, Oregon Court House of Jackson Co., Oregon lists wife as Emily, children as Stella Payne, Emily Mays, Edna Wells, Katherine Cole and J. P. Wells. Also gives James F. Wells death date.

Portrait and Biographical Record of James Wells found in Jacksonville, Oregon Public Library.

C9<sup>3</sup> MARTHA FRUIT

Letter from Annie Briggs, Shady Cove, Oregon, Box 11-97539,  
offering to send information on the Wells family.

Jackson County, Oregon Death record of Phoebe Jane (Erbe) Wells  
found in Rogue Genealogical Society Quarterly, Volume 3, No. 1,  
Spring 1968.

INDEX

Abel, Elsie Peters	112	Allsup, Harden Tobert	113,125
Abernathy, Sarah Emily Jacobs	235	Allsup, Harry	115
Adams, Carol Jean Fruit	219	Allsup, Harry Wallace	115
Adams, Charlene M. Archibald	94	Allsup, Ida Belle Cooper	113,125
Adams, Evelyn G. Torbet	94	Allsup, Lou Ann	115
Adams, Francis Irene Briggs	133	Allsup, Mary Belle Freund	115
Adams, Greta Kruseninstervia	133	Allsup, Neta Neoma Schmidt	116
Adams, Kenneth	131	Allsup, Sidney Talbort	115
Adams, Larry R.	219	Allsup, Steven Edward	115
Adams, Lucille Rees	131	Allsup, Thomas,	113
Adams, Lyle Dale	94	Allsup, Vaneita Reese	115
Adams, Myrtle E. Shepherd	107	Allsup, Verna Faye White	113
Adams, William	133	Alwood, Bertha O. Lane	136
Adams, Willie Dean	94	Alwood, Claude	136
Adams, Willie I.	94	Alwood, Francis Bateson	136
Adams, Wilma Ruth Lindsey	94	Alwood, J. O.	136
Adamson, Dolores	139	Alwood, John C.	136
Adamson, Fred	139	Alwood, Kevin Mark	136
Adamson, Vesta Raines	139,143	Alwood, Lela Lois Lane	136
Adcock, Mamie L. Campbell	192	Alwood, Lois Earlene	136
Adcock, Rose V. Fruit	56,57	Anderson, Ben	112
Addison, Verna Biddick	223	Anderson, Bernice Shepherd	112
Albright, Corrine Wheeler	254	Anderson, Bernice Sullivan	113
Alexander, Carl Allen	116	Anderson, Claressa Rector	117
Alexander, Dale Richard	116	Anderson, Cora Francis Lane	133,142
Alexander, Donald Earl	116	Anderson, Edith Mae Clark	117,124
Alexander, Elva Edith Clark	116	Anderson, Hazel Barnett	162
Alexander, Helen Jean	116	Anderson, Helen Maxine Smith	124
Alexander, Hobart Leland	116	Anderson, John Henry	117
Alexander, Kenneth Wayne	116	Anderson, Laura May	113
Alexander, Miriam Louise	116	Anderson, Loomis C.	117,124
Alexander, Ralph	116	Anderson, Marie Evelyn Chaudoin	117
Alexander, Rex R.	116	Andis, Jessie Opal Prior	139
Alkema, Fred	96	Andrews, Mary J. Slinehart	112
Alkema, Nancy Harriett	96	Andrews, Ruby Fruit	234
Alkema, Ruth Francis McKinney	96	Angel, Donna Diana Rees	132
Allen, Marjorie Anne Fruit	233	Angel, Helen M. McCawthy	132
Allison, Scott D., Mrs.	184	Angel, Winford C.	132
Allsup, Bertha Pearl	115,125	Angle, Bernice	258
Allsup, Bessie Marie Pemberton	116	Angle, Charles	258
Allsup, Bessie Pemberton	16	Angle, Kate Gaddis	258
Allsup, Carl Vernell	115	Angle, Prudence Pratt	258
Allsup, Charley Thompson	115	Angle, Sybilla Walker	258
Allsup, Delmar	125	Anshutz, Anna	196
Allsup, Delmar Clark	115	Anshutz, Betty Liles	199
Allsup, Donna Marie Fullerhead	115	Anshutz, Elizabeth Fruit	195
Allsup, Dorothy	125	Anshutz, Elzina	196
Allsup, Dorothy Mae Evans	115	Anshutz, Ida McMurry	195
Allsup, Emily Davenport	113	Anshutz, John	195
Allsup, Fern Mae	113	Anshutz, Liz	200
Allsup, Francis Deering	115	Anshutz, Molly Ann Matson	196
Allsup, Gary Dee	115	Anshutz, Nancy Potter	199

Apgar, Aaron	37	Ashmore, Anna Bone Stephens	246
Apgar, Clarissa Withrow	37	Ashmore, David	246
Apgar, Ida Belle	37	Ashmore, Jame N.	246
Applegate, Allen	87	Ashmore, Lillian Bone	246
Applegate, Ruth Ross	87	Ashmore, Margaret L. Bone	246
Archibald, Charlene M. Adams.	94	Ashmore, Marion	246
Argles, William B., Mrs.	240	Ashmore, Mary Rurrle	246
Armstrong, Alberta Jane West	81	Ashmore, Rose Armstrong	246
Armstrong, Arloda Whiteside	120	Ashmore, Ruth	246
Armstrong, Jeanna Kay	81	Atchinson, Alexander	227
Armstrong, John	246	Atkinson, Edna Collins	79
Armstrong, Judy Faye	81	Atkinson, George	79
Armstrong, Margaret	246	Atkinson, Helen Lotus Stargus	79
Armstrong, Robert	246	Atchinson, Hennerita	227
Armstrong, Rose Ashmore	246	Atkinson, Iris Nancilene Mattson	79
Arneson, Bill William	203	Atkinson, J. B.	79
Arneson, Bille	203	Atkinson, J. Bernard	79
Arneson, Cindy	203	Atchinson, Jack B.	226
Arneson, David	203	Atchinson, John B.	217
Arneson, Eileen Helen	203	Atchinson, Julia	227
Arneson, Helen	214	Atchinson, Julia Amanda Fruit	217
Arneson, Helen Elizabeth		Atkinson, Leland Bernard	79
Potter	203	Atkinson, Mamie J. Drake	79
Arneson, Hobert Eugene	203	Atkinson, Meyers Fruit	79
Arneson, James Neil	203	Atchinson, Sally Sarah Fruit	226
Arneson, Jody Mary Kicknor	203	Atkins, Bruce	95
Arneson, Joe Harvey	203	Atkins, Dorothy McKinney	95
Arneson, Linton Dallas	203	Atkins, Jennie Hudson	246
Arneson, Lori	203	Atkins, Linda Diane	95
Arneson, Lynn	203	Atteberry, Charles	250
Arneson, Mark	203	Atteberry, Charles Terrance	250
Arneson, Mike	203	Atteberry, Ellen Louise Edgcomb	250
Arneson, Pat Person	203	Atteberry, Flossie	250
Arneson, Peg	203	Atteberry, Karen Sue Dittmer	250
Arneson, Renee Dorothy Laird	203	Atteberry, Michael Gene	250
Arneson, Rick	203	Atteberry, William	250
Arneson, Ronnie Wayne	203	Atwell, Lona Relihan	206
Arneson, Shirley Ann	203	Aushutz, Nancy Potter	17
Arneson, Steve	203	Austin, Mabel McKinney	95
Arneson, Tasha	203	Azbill, Edna McKinney	99
Arneson, Tayra Mayer	203		
Arneson, Theda Worman	203	B	
Arneson, Tyron	203		
Arhols, Patricia Ann Fruit	44	Babcock, Millie E.	264
Arnhols, Walter	44	Bach, Barbara Williams	137
Arnold, David Lee	44	Bach, James	137
Arnold, Douglas Edmund	44	Backsten, Dorthea Gandy	191
Arnold, Linda	44	Bagster, Samuel	213
Arnold, Marietta Fruit	44	Bailey, A. S.	130
Arnold, Richard E.	44	Bailey, Clara Buchanan	130
Arnold, W. E.	44	Bailey, Letha Melvina Lane	130
Arnold, William Calvin	44	Bain, John	9
Arthur, Claudia Fruit	227		
Ash, Myrtle Ross	87		

Baird, Anna Marie Fruit	221	Barnett, Hazel Anderson	162
Baker, Nellie Gandy	193	Barnett, Jacqueline	158
Baldrige, Robert	18	Barnett, James	162
Baldwin, Myrtle Fruit	220	Barnett, James Kenneth	162,163
Baldwin, Theron	255	Barnett, James William	162,163
Ball, W.	174	Barnett, John	17,144,158,159,163,178
Bamerick, Jill Rhodes	191	Barnett, John A.	121,144,153,155,156, 159,160,163
Barbour, H.	34	Barnett, John Jr.	154
Barbre, Pearl Grubb	132	Barnett, John Mrs.	160
Barcus, Isabelle Gandy	113,188	Barnett, James W.	144
Barkey, Joy Pauline Bright	131	Barnett, Karen Sue Brelsfoard	108
Barkey, Laura Goranouski	131	Barnett, Laura	159
Barkey, Lucille	143	Barnett, Laura B.	144,158,178
Barkey, Lucille Rees	131	Barnett, Leland Floyd	163
Barkey, Rita Irene Ward	131	Barnett, Lillian Pointer Bittner	158
Barkey, Robert	131,143	Barnett, Luke	163
Barkey, Robert James Jr.	131	Barnett, Luke T.	144
Barnes, Annie Fay Fruit	80,183	Barnett, Lyle Kent	163
Barnett, Abbie Earhart	163	Barnett, Mamie Bartley	156
Barnett, Ada Gash	162	Barnett, Marian	162
Barnett, Albert	158	Barnett, Mary Beckham	158
Barnett, Alberta R.	154	Barnett, Mary E.	151,153,154
Barnett, Alberta Rozell	144	Barnett, Mary Elizabeth	144
Barnett, Alva Emery	160	Barnett, Mary Elizabeth Fruit	162,163
Barnett, Arthur	144,154,159,162	Barnett, Mary Fruit	179
Barnett, Arthur A.	160	Barnett, Mary Wilson	163
Barnett, Barbara Ann Smith	156	Barnett, Meyrl	158
Barnett, Barbara Smith	162,163	Barnett, Meyrl Duff	158
Barnett, Bertie	159	Barnett, Ollie Dusenberry	162
Barnett, Caroline	162	Barnett, Ona Earhart	163
Barnett, Charles	144,154	Barnett, Otho F.	121,144,154,156
Barnett, Charles A.	160	Barnett, Paul	159,178
Barnett, Charlie	158	Barnett, Richard Floyd	163
Barnett, Dale	157	Barnett, Robert	162
Barnett, Dale Allen	108	Barnett, Sidney	144
Barnett, Dorna Jane Langford	158	Barnett, Sidney C.	144
Barnett, Donna Marie Mintler	158	Barnett, Sidney C. Fruit	178
Barnett, Dorothy May Daly	163	Barnett, Sidney Cook	121,156
Barnett, Edmund W.	162	Barnett, Sidney Fruit	160,179
Barnett, Edna Johnson	159	Barnett, Sidney J.	150,153,154,156
Barnett, Edna Mae Waller	121	Barnett, Sidney J. Fruit	121,163
Barnett, Etha	160	Barnett, Valentine	156,162,163
Barnett, Etha Hall Bowles	157	Barnett, Velma Kyle	162
Barnett, Fannie Winter	162	Barnett, Veta	121,156
Barnett, Floyd	144,163	Barnett, Virgil	162
Barnett, Frank	17,159,163,178	Barnett, William Wilcox	144,162
Barnett, Frank D.	108	Barr, Hettie	236
Barnett, Frank Marian	161,162,163	Barr, Hettie Martha Campbell	237
Barnett, Frankie	162	Barr, Katherine Johnson	237
Barnett, Frederick	156	Barr, Milton F.	237
Barnett, Frederick M.	144,154,158	Barreda, Judith McMahon	138
Barnett, George	144,162	Barreda, Louis	138
Barnett, Georgia Waller	156	Barreda, Suzanne Elizabeth	138
Barnett, Harvey	163	Barron, Alice Ann	260
Barnett, Harvey F.	162		



Barron, Ann Collier	260	Bedkin, Margaret Ann Lane	139
Barron, Austie	261	Bedkin, William	139
Barron, Edgar Bake Payne	261	Beithke, Kathy Ida Scott	245
Barron, Edwin H.	261	Beithke, William	245
Barron, Elizabeth King	261	Belk, Harold	222
Barron, George Francis	261	Belk, Judith Fruit	222
Barron, George W.	261	Belk, Tom	222
Barron, Homer W.	261	Belk, Thomas	222
Barron, Hugh	262	Bell, Beverly Jane	196
Barron, Hugh F.	260, 261	Bell, Charley	120
Barron, Hugh Franklin	261	Bell, David Eugene	196
Barron, Isabelle Alice McCracken	261	Bell, Henry	255
Barron, Marth	262	Bell, Marie McMillen	120
Barron, Martha A.	261	Bell, Stephen Phillip	196
Barron, Martha A. Walker	258, 260	Bell, Shirley Maddux	196
Barron, Mildred A. Swayne	261	Bell, Ted	196
Barron, Nathaniel G.	260	Bell, Ted Jr.	196
Barron, Wilhelmina Ross	261	Bendig, Allen J.	97
Bartlett, Jane Fruit	226	Bending, Ellen McKinney	97
Bartley, Dave	144, 156	Bennett, Nellie Dodson	90
Bartley, David	160	Benning, Beula May Davenport	99
Bartley, Derald	144, 157, 159	Benz, Donna Ray Polen	189
Bartley, Derald D.	160	Benz, Howard	208
Bartley, John	156, 157,	Benz, Jacqueline Renee	189
Bartley, Maimie	154	Benz, Michael Lee	189
Bartley, Mamie	144	Benz, Rodger,	208, 212
Bartley, Mamie A.	160	Benz, Ronald	189
Bartley, Mamie Barnett	156	Benz, Rozella Darline Thayer	208
Bartley, Nancy	156	Benz, Vivian	208
Bartley, Nita Johnson	157	Berner, Alice Cahill	138
Bartley, Sarah Duff	158	Berner, Buddy	138
Bartley, Viva Swam	157	Bessney ? Fruit	44
Bastob, Barbara Gandy	191	Beyke, Cecilia Ann	201
Bates, Elizabeth Wells	266	Beyke, Diana Lea	201
Bates, Ethel Fruit	42	Beyke, Dorothy Lorraine Kudrna	201
Bates, I. W.	42	Beyke, Mark Steven	201
Bates, Kathryn	257	Beyke, Norbert John	201
Bates, Kathryn Josephine Sledge	255	Beyke, Sandra Lynn	201
Bates, Roy	255	Beyke, Teresa Dawn	201
Batson, Francis Alwood	136	Bickel, Mrs. Paul	18
Batson, Goldia Marie Riggs	135	Biddick, Clarence	223
Baugham, Earl	138	Biddick, E. A.	223
Baugham, Neva McMahon	138	Biddick, Julia Noami Fruit	223
Baugham, Ona Raines	138	Biddick, Mahle	223
Bayless, John	260	Biddick, Verna Addison	223
Bayless, Phebe Mina	260	Billerman, Ella Mae	250
Bayliss, Mina T.	270	Billerman, Herman	250
Baynes, June Richards	43	Billerman, Vickie Edgcombe	250
Bealle, Helen Belidan McComb	55	Bird, Beulah Mae Evans	115
Bealle, James William	55	Bishop, Catherine M. Fruit	226
Bealle, James Wm. Jr.	55	Bissard, Ione McKinney	96
Beavers, Nina Richards	119	Bittner, Goldia Isabell	213
Beck, Lois Jane Cavier	110	Bittner, Leta	213
Beckham, Mary Barnett	158	Bittner, Lillian Pointer Barnett	158
Bedkin, Guy	139	Bitner, Elva Valeta Sturgeon	193

Bitner, Goldia Bell	193	Bolin, Ephriam	176
Bitner, Minnie Isabell Gandy	193	Bone, Andrew Dale	248
Bitner, William Henry	193	Bone, Alfreda Stephens	247
Black, Letty Short	120	Bone, Anna A. Walton	249
Blake, Louise Campbell	238	Bone, Beulah Cole	246
Blanche, Goldie Shepherd	107	Bone, Camilla	257
Blancy, Alonzo J.	69	Bone, Camilla Fruit-	16,245
Bland, Josephine Sporleder	247	Bone, Camilo Fruit	257
Blangy, Alonzo J.	67	Bone, Danny Jack	248
Blangy, Ella Walker	66,70,73	Bone, Doleras Matheson	248
Blangy, Lucy Ann Ely	67	Bone, Don Lee	247
Blangy, Martha Fruit	63,69,70	Bone, Florence Mae Goetz	247
Blangy, Martha Jane Fruit	66,70	Bone, Frank T.	246
Blangy, Mary Fruit	66	Bone, George B.	256
Blangy, Mary Jane Fruit	70	Bone, George Dickson	248
Blankenship, Cynthia	139	Bone, Harris L.	247
Blankinship, Dolores Sweet	138	Bone, Harris Lee	257
Blankenship, Neva Baugham	138	Bone, Hazel Goetz	247
Blankinship, Steve	139	Bone, Jack Dickson	248
Blonshine, Arta	265	Bone, James Ebby	246
Bloomquist, Lucy	17	Bone, James Harris	247
Blasengame, Emma McKinney	97	Bone, James Lee	248
Blue, Garrett	148,177	Bone, James Moore	16,245
Blue, Isabelle	145,148	Bone, Jeffrey Ray	248
Blue, Isabel Fruit	61	Bone, Joe Barton	248,256
Blue, Isabelle Fruit	177	Bone, John Lee Andrew	249
Blue, Jemina	147	Bone, John T.	246,256
Blue, Jemima Welton	173	Bone, Katherine	16,249,256
Blue, Sarah Ann	148,177	Bone, Karen Sue	247
Blue, Sarah Elizabeth	148	Bone, Kent Ward	247
Blue, Sarah Elizabeth Fruit	147,173	Bone, Laura Smith	246
Blue, Sarah Fruit	64,177	Bone, Lillis Edith	256
Blue, Susan E.	148	Bone, Lillis Edith Goetz	248
Blue, Susan Fruit	64,177	Bone, Lois Ward	246,256
Blue, Uriah	147,173	Bone, Lora Mae Shelton	248
Bodkin, Gertrude	140	Bone, Margaret E.	248
Bodkin, Guy	140	Bone, Margaret L. Ashmore	246
Bodkin, J. A.	140	Bone, Mary Florence Norman	248
Bodkin, Jessie Curtis	140	Bone, Mary Henry	245
Bodkin, Mary Lane	141	Bone, Mary L. Hudson	245
Bohrer, Ada May	256	Bone, Mary M. Ward	246
Bohrer, Ada May Tate	252	Bone, Mary Olive White	247
Bohrer, Esther Leone Edgecomb	250	Bone, Mary Ruth	247
Bohrer, Ira Burton	250,256	Bone, Marilyn Bradley	247
Bohrer, Mary	252,257	Bone, Marilyn Hoback	248
Bohrer, Mary L. Henry	249	Bone, Martha M.	248
Bohrer, Minnie Ellen Hector	250,256	Bone, Merle E.	249
Bohrer, Sybil Merris	249	Bone, Michael Kent	247
Bohrer, Sibyllah J.	256	Bone, Nancy Ellen Mitchell	246
Bohrer, Thomas J.	249,256	Bone, Olive Ekiss	249
Boland, Ray	237	Bone, Paul Lee	249
Boldrey, Grace Henson	182	Bone, Robert L.	246
Boldrey, Rosetta	183	Bone, Robert Nichols	247
Boldrey, Woodrow	182,183	Bone, Rose Armilda Crowder	249
Bolen, Dorothy Arline Fruit	176	Bone, Ruth Johnson	247

Bone, Sarah A. Kennedy	249	Boynton, Lucinda Squier	173
Bone, Sarah Camilla Sporleder	247	Bracken, Betty Irene Relihan	206
Bone, Sharon Kay	247	Bracken, Earl	206
Bone, Stephen Ward	247	Bracken, Janet Sue	206
Bone, Thomas Gregery	247	Bracken, Judy Kay Fibrick	206
Bone, Thomas Jr.	246	Bradley, Barbara Scott Earl	174
Bone, Thomas L.	246	Bradley, Marilyn Bone	247
Bone, Timothy Harold	247	Bradley, Woodrow	174
Bone, Tracy Lynn	247	Brady, Cheryl Lynette	211
Bone, Vivian Sutter	247	Brady, Joyce Ellen Rice	211
Bone, William R.	247	Brady, May Wells	269
Bone, William Richard	246	Brady, Ruth Mills	123
Boone, Daniel	8	Brady, William	211
Bowen, John	72	Brand, Dolores Jean Burton	136
Bowen, Maudie Pauline Potter	203	Brand, Ellsworth	135
Bowen, Richard	203	Brand, James	135
Bowers, Ada Merris	250	Brand, James Willard	143
Bowers, Ethel Shepherd	107	Brand, Katrina Lynn	135
Bowers, Oliver	250	Brand, Marilyn Kaye Burton	135
Bowese, Ada Ford	234	Brand, Norma Jean Lane	135
Bowese, David	234	Brand, Tommy Jo	135
Bowman, Lola Gandy	193	Brand, Willard Charles	135
Bowles, Alma Schneider	130	Brand, Wilma Helen Finn	135
Bowles, Etha	154	Branson(family)	15
Bowles, Etha Hall	157	Branson, Eli	36
Bowles, Etha Mae	158	Branson, Elizabeth	35
Bowles, Florence Lane	130	Branson, Emily Moore	35
Bowles, John E.	160	Branson, Grace Fruit	22, 35
Bowles, John Franklin	158, 159	Branson, Henry	35
Bowles, Laura Moselle Byrnes	157	Branson, John	12, 35
Bowles, Marjorie Rosella Foley	158	Branson, Joseph	35
Bowles, Mary Isabelle	158	Branson, Levi	10, 22
Bowles, Mary Shields	92	Branson, Levi Jr.	35
Bowles, Maud Irene Broadwell	130	Branson, Levi Sr.	35
Bowles, Mertie Hildrath	176	Branson, Lydia	35
Bowles, Mose	160	Branson, Martha Nance	35
Bowles, Moses K.	130, 143, 157	Branson, Mary	36
Bowles, Zelda Neilsen	130	Branson, Mary Mayner	35
Boxley, Howard Wills	54	Branson, Rebecca	35, 36
Boxley, Judith Ann Roberts	54	Branson, Sarah Lavinia Williams	35
Boxley, Mary	54	Branson, Sybil	36
Boxley, Ruth Helmick	54	Branson, Thomas	27, 35
Boxley, Sibyl Stuart	54	Branson, Wm.	35
Boxley, Sibly Stuart Hutchison	54	Brasher, A.	179
Boyd, Abner	147, 156	Brashor, Mary Clark	77
Boyd, Annie Palmer	147, 156	Bratten, Edwin	222
Boyd, Billy Dean	210	Bratten, Julia Reed	221
Boyd, Dolores Painter	210	Braun, Evelyn Smith	68
Boyd, Elizabeth	160	Brawner, Alta Lane	130
Boyd, Elizabeth Fruit	23, 61, 147, 156 179	Brazzel, Ben	223
Boyd, Phoebe A.	147	Brazzel, Charles	223
Boyle, Lee	242	Brazzel, Fern Marks	223
Boyle, Lee Peter	242	Brazzel, George	223
Boyle, Stella Fruit	242, 244	Brazzel J.	223
		Brazzel, John	223

Brazzel, Martha Gabriella Fruit	223	Brown, Cora Robertson	88
Brazzel, William	223	Brown, Cyntnia Lou Cooper	138
Breathitt, Annie Judson Fruit	56	Brown, Daniel W.	138
Breathitt, Gus	56	Brown, Danny Gene	201
Breitrick, Cora Fruit	223	Brown, Deborah Louise	201
Brelsfoard, Beverly Hartsock	108	Brown, Douglas Dean	201
Brelsfoard, John	108,125	Brown, Elizabeth Ann Fruit	66
Brelsfoard, Karen Sue Barnett	108	Brown, Elizabeth Fruit Grant	70
Brelsfoard, Mary Elinor Lewis	108	Brown, Fred Ray	202
Brelsfoard, Reva Daris Henderson	108	Brown, Helen Darlene Kudrna	201
Brelsfoard, Reva Henderson	125	Brown, Hugh Orin	242
Bricker, Ruth	17	Brown, John	66
Brickhouse, Addie Rogers	75	Brown, Julia Katherine McComb	55
Briggs, Annie	271	Brown, Lloyd	201
Briggs, Annie Wells	267	Brown, Nancy Ellen Kudrna	202
Briggs, Elizabeth Belle Sisco	133	Brown, Tadd Allen	202
Briggs, Fern L.	15	Brown, Wendy Jo	202
Briggs, Fern Lane	134,141,142,143	Bruce, Rose Mary Peck	87
Briggs, Francis Irene Adams	133	Brundege, Narcissa Rachel	219
Briggs, Gayle Lee	133	Brunsell, Jean Stillman	88
Briggs, George Raymond	133	Bucannan, Elizabeth J. Fagan	37
Briggs, Jessie Fern Lane	133	Buchanan, Clara Bailey	130
Briggs, Jimmie R.	143	Buchanan, Ollie Fort	122
Briggs, Jimmie Ramon	133	Buckner, Ione Fruit	43
Briggs, Jimmie Raymon	133	Burch, Betty Tucker	111
Briggs, Phyllis A. Reaves	268	Burch, William	111
Briggs, Ray	268	Burford, Judith Wilson	220
Briggs, Ricky Lane	133	Burge, Audrey Irene	202
Bright, Alice	131	Burge, Bradley Ray	201
Bright, Andrew Ellen	131	Burge, Brian Lynn	201
Bright, Brenda Sue	131	Burge, Darrell Eugene	201
Bright, Joy Pauline Barkey	131	Burge, Grace Irene Kudrna	201
Bright, Richard	131	Burge, Lynn Allen	202
Bright, Richard Dale	131	Burge, Melvin D.	201
Brightly, Robert S.	44	Burger, Amanda Scogins	137
Brightly, Sandra Lee Fruit	44	Burget, Martha	125
Brink, Daniel Thomas	97	Burget, Martha T. Cooper	106
Brink, Helen E. McKinney	97	Burhart, Florence Kennedy	249
Brink, Robert	97	Burhart, Lester	249
Brister, Ann	90	Burks, Wilda Crigler	242
Brister, C. C.	90	Burne, Charles	132
Brister, Charles Lee	90	Burne, Thelma Lorene Rees	132
Brister, Rilla Marie Fruit	90	Burr, James	262,270
Brister, Roy	90	Burton, Aubrey	208
Broadwell, James	130	Burton, Anna Jean	135
Broadwell, Maud Irene Bowles	130	Burton, Betty Lou Woolridge	135
Brock, Carolyn	96	Burton, Betty Tolby	208,212
Brock, Eldon	96	Burton, C. A.	135
Brock, Eldonna	96	Burton, Charles	135
Brock, Gertrude Mae McKinney	96	Burton, Clarence Andrew	135,143
Broughton, Russell	245	Burton, Clarence Andrew Jr.	135
Broughton, Velma	256	Burton, Clifford	252
Broughton, Velma Scott	245,257	Burton, Dolores Jean Brand	136
Brown, Cecil L.	202	Burton, Duane Dean	252
Brown, Clydine C. Crigler	242	Burton, Ellen Elaine	142

Burton, Ellen Elaine Dalton	135
Burton, Essel	136
Burton, Evelyn Mavis Lane	135
Burton, Florence	135,143
Burton, George L. Davis	135
Burton, Homer	135
Burton, Jackie Earl	135,143
Burton, Kimberly Ann	252
Burton, Lora Dalton	135
Burton, Lavon	252
Burton, Marily Kay Brand	135
Burton, Marilyn Kaye	143
Burton, Marla Gayle	208
Burton, Mary Christine Edgecombe	252
Burton, Rhoda Phillips	135
Burton, Rodney Lynn	135
Burton, Tamra Sue	135
Burton, Tony Lee	135
Busler, Gwin S.	261
Bybee, Elizabeth N. Walker	258
Bynum, Edith Sledge	255
Byrnes, Laura Moselle Bowles	157
Byrnes, Patricia Ann	158
Byrnes, Vincent	157

C

Cahill, Alice Berner	138
Cahill, Cleo	138
Cahill, Harriet Smith	138
Cahill, Hazel Nail	138
Cahill, Johanna	131
Cahill, John	131,137,143
Cahill, Louise	143
Cahill, Louise Short	138
Cahill, Nellie Lane	131
Cahill, Nita Shepherd	137
Cahill, Sidney Viola Lane	137
Cahill, Viola Lane	143
Cahill, Zena Shepherd	138
Caldwell, Dr.	30
Calkins, Nelda Grace Fruit	253
Call, Marie Cavitt	89
Callaway, Iris Crigler	242
Callaway, John Samuel	242
Callaway, Pearl Rogers	242
Cambele, David L.	239
Cambele, Martha	239
Campbell, Ada	236,239
Campbell, Ada Francelia Peterson	238

Campbell, August Duane	192
Campbell, Bill	236
Campbell, Charles R.	192
Campbell, Colin William	239
Campbell, David Lee	236,237
Campbell, David McCord	237
Campbell, Dean Leroy	191,192
Campbell, Delia Clark	237
Campbell, Dwight	236
Campbell, Dwight George	238
Campbell, Elizabeth	237
Campbell, Ella Spooner	239
Campbell, Ethel	192
Campbell, Ethel Gandy	214
Campbell, Ethel Marie Gandy	191
Campbell, Harley	236
Campbell, Harlie Robinson	238
Campbell, Helen S. Jenson	238
Campbell, Hettie	236
Campbell, Hettie Martha	237
Campbell, Irvin Rex	192
Campbell, Jane	237
Campbell, Katherine	236
Campbell, Katherine Lavinia Ghormley-	237
Campbell, Lee	236
Campbell, Lee Milton	237
Campbell, Lillian	236
Campbell, Lillian Eleanor Hauke	239
Campbell, Louise Blake	238
Campbell, Mamie L. Adcock	192
Campbell, Marian	236
Campbell, Marion Barr	239
Campbell, Marion Barr Downey	238
Campbell, Martha Fruit	236,237
Campbell, Mary Ann McKenzie	192
Campbell, Miss	241
Campbell, Myrtle McLane	238
Campbell, Patricia Merida	192
Campbell, Peggy Hanks	192
Campbell, Richard Dean	192
Campbell, Ronald Lee	192
Campbell, Sharon Monkman	192
Campbell, Terrence Eugene	192
Campbell, Thomas Pemberton	236,237
Campbell, Thomas Robinson	238
Campbell, Tom	236
Campbell, William Owen	192
Cannon, Ada Carr	76
Cannon, Kenneth Eugene	82
Cannon, Sidney Elizabeth Walker	73
Cannon, W. Lowe	73
Cannon, Wanda Janey Gamble	82
Carl, Diane Elizabeth Weisinger	233
Carl, Jerry	233

Carmichael, Iva May McMillan	121	Cavannah, George Thomas	76
Carmichael, Thomas	121	Cavannah, George Worthie	76
Carpenter, Alberta Wene	120	Cavannah, Georgia Pearl	76
Carpenter, Carolyn Cravens	75	Cavannah, Gordon	75
Carpenter, Carrie Francis		Cavannah, Henry	77
	Sprague 120	Cavannah, Herman H.	76
Carpenter, Carrie Francis Waller	120	Cavannah, Ida Good	76
Carpenter, Emily	243	Cavannah, James B.	75
Carpenter, Frank	120	Cavannah, James F.	75, 82
Carr, Ada Cannon	76	Cavannah, Jewell D.	75
Carr, Annie L. Cavannah	76	Cavannah, John H.	74, 76
Carr, Kink	76	Cavannah, John Leslie	76
Carson, Nancy Fruit	226	Cavannah, Johnnie Milton	75
Carter, Dolores Painter Boyd	210	Cavannah, Kathie	77
Carter, Ernie	252	Cavannah, Laura Simpson	76
Carter, Larry	210	Cavannah, Louise	77
Carter, Lisa May	210	Cavannah, Lulah	77
Carter, Nancy Jo Carter	210	Cavannah, Lyman L.	75
Carter, Opal	252	Cavannah, Maris East	77
Carter, Peggy Ann Edgcombe	250	Cavannah, Marion	76
Carter, Roxanne Marie	210	Cavannah, Marjorie	75
Cartledge, Ann	16, 228	Cavannah, Mary Anna Knight	76
Case, Dorothy Elizabeth Case	66	Cavannah, Mary Belle	76
Case, James Walker	66	Cavannah, Mary M. Sigera	76
Case, John A.	66	Cavannah, Mary Martin	76
Cason, Mary Emily Fruit	226	Cavannah, Mattie Simpson	77
Cavannah, Ferninah E.	71	Cavannah, Mike	77
Cavannah, Alexander Delmar	77	Cavannah, Myrtle	77
Cavannah, Alice Owne	76	Cavannah, Nina L. Craven	75
Cavannah, Allie	76	Cavannah, Otho M.	77
Cavannah, Allie Mae Walker	76	Cavannah, Paul D.	75
Cavannah, Annie	75	Cavannah, Penninah E. Fruit	74
Cavannah, Annie L. Cerr	76	Cavannah, Salina Myers	79
Cavannah, Annis	77	Cavannah, Samuel L.	83
Cavannah, Avis	76	Cavannah, Samuel Lester	75
Cavannah, Ben S.	75	Cavannah, Samuel N.	76
Cavannah, Benjamin R.	75	Cavannah, Stella	76
Cavannah, Blanche	77	Cavannah, Vannie Lacy	75
Cavannah, Bradley	76	Cavannah, Violet	76
Cavannah, Bryon	77	Cavannah, William J.	76
Cavannah, Buckhanna T.	75	Cavannah, William K.	75
Cavannah, Chester	77	Cavannah, William Thompson	75
Cavannah, Colman	76	Cavannah, Worthie	83
Cavannah, Cora Caodelia Johnson	76	Cavannah, Worthie Thomas	76
Cavannah, Cora Martin	77	Cavier, Clara Shepherd	110
Cavannah, David	75, 77	Cavier, Harold Wayne	110
Cavannah, Dora Knight	76	Cavier, James Richard	110
Cavannah, Dudley	77	Cavier, Janice Riggs	110
Cavannah, Edna Wade	77	Cavier, Jeffrey Dale	110
Cavannah, Edward Coles	77	Cavier, Lois Jane Beck	110
Cavannah, Emma	77	Cavier, Mark Edwin	110
Cavannah, Ernest	76	Cavier, Nancy Montgomery	110
Cavannah, Ethel	77	Cavier, Timothy Alan	110
Cavannah, Ethel Roger	75	Cavier, William	110
Cavannah, Franklin David	77	Cavier, William Lynn	110

Cavier, William Marvin	110	Clark, Hazel Mears.	124
Cavitt, Derald	91	Clark, Henry	241
Cavitt, Derald Mrs.	89	Clark, Isaac	241
Cavitt, Derrol	89	Clark, James C.	51
Cavitt, Derrol Edward	89	Clark, James Welton	176,178
Cavitt, Guy	89	Clark, James William	176
Cavitt, Marie Call	89	Clark, Jessie Mae Nice	116
Cavitt, Mary Marjory Stillman	89	Clark, Joab	77
Cavitt, Nancy Jean	89	Clark, John	60
Cavitt, Rebecca Sue	89	Clark, John Flemen	117
Cawthorn, Doldie	254	Clark, John Flemen Jr.	117
Cawthorn, Millie Fruit	254	Clark, Jonathan	49
Cawthorn, Vivian	254	Clark, Joseph	53,116,117
Chamberlin, Chet	111	Clark, Joseph Lee	117,124
Chamberlin, Maralane	111	Clark, Larry W.	117
Chamberlin, Virginia Tucker	111	Clark, Laura B.	151,152,154
Chapman, Elizabeth Shirley	217	Clark, Laura B. Fruit	176
Chapman, Flora Watson	217	Clark, Laura Fruit	17,124,178
Chapman, George P.	217	Clark, Lora Fern Hildreth	176
Chapman, James R.	88	Clark, Marilyn Fern Rubenacker	177
Chapman, Margaret Todd	217	Clark, Mary Brashor	77
Chapman, Sarah Ann Fruit	217	Clark, Mary Elizabeth	144,175
Chapman, Shirley Joan Stillman	88	Clark, Mary Elizabeth Mayfield	117
Chatham, John	87	Clark, Mary Elizabeth Wene	177
Chatham, Ruth Fruit	87	Clark, Mary Evelyn	117
Chaudoin, Bernese Otis	117	Clark, Mary Wene	17,90,101,124
Chaudoin, Marie Evelyn Anderson	117	Clerk, Mildred Foster	117
Chilton, Betty Mae Sturgeon	194	Clark, Minnie(Cooper)	124
Clark, Alice Isabelle Morrow	177	Clark, Minnie Mae Cooper	116,124
Clark, Alice Shepherd	116	Clark, Miss	227
Clark, Benoni	17,144,175,176,178	Clark, Norma Jean	117
Clark, Bernice Fay Taylor	119	Clark, Paul	178
Clark, Bertha Ann Cooper	117,124	Clark, Rachel Hixon	116,117
Clark, Bertha Cooper	124	Clark, Robert Edmund	176
Clark, Betty Provine	176	Clark, Ronald A.	117
Clark, Charlie Thomas	119	Clark, Sarah Jane	241
Clark, Cinthia	244	Clark, Sharon Evelyn	177
Clark, Cynthia Fruit	23,52,241	Clark, Thompson	61
Clark, Delia Campbell	237	Clark, Vernon Lowell	117
Clark, Donald Loren	176	Clark, Victor Edmund	176
Clark, Edith Mae Anderson	117,124	Clark, Victoria Fruit	77,78,83
Clark, Edmund Loren	176,178	Clark, Wayne Loren	176
Clark, Edmund W. Sr.	179,180	Clark, Welton	174
Clark, Edmund Walton	144	Clark, William	7
Clark, Edmund Welton	176,178	Clark, William Harold	117
Clark, Elijah Flemen	116,124	Clements, Glenda Clark	176
Clark, Elva Edith Alexander	116	Clemens, Charles William	182
Clark, Fern Hildreth	178	Clemens, Georgia Edwards	182
Clark, Fruit	49,52,54,60	Clemens, Ida Crane	182
Clark, Gall Spainhour	117	Clemens, Jessie McCoid	182
Clark, Garnet Perry	176,178	Clemens, Kendell C.	182
Clark, Gertrude Morrow	176,177,178	Clemens, Ralph W.	182,184
Clark, Glenda Clements	176	Clemens, Thornton	182
Clark, Harriet Tate	252	Clinger, Jacqueline Handy	235
Clark, Hazel Irene Mears	117	Clinton, Permelia M. Fruit	70

Cobb, Minnie Plankenhorn	132	Cook, James	263
Cobb, Opal Lane	132	Cook, Jane	263
Cobb, William Adolphus	132	Cook, Joseph	263
Coble, Angeline Fruit	9,42,47	Cook, Levant	263
Coble, Dora Fruit	42	Cook, Lois Lanine	263
Coble, Eli	42	Cook, Mary Jo.	263
Coffee, Clarence	90	Cook, Mildred June Sturgeon	194
Coffee, Clarence Eugene	90	Cook, Paul Alex	242
Coffee, Glen Allen	90	Cook, Reed	264
Coffee, Jean Marie	90	Cook, Sidney Barnett	121,156
Coffee, Jeannette Francis Fruit	90	Cook, Virginia Cosien	263
Coffee, Roy Kent	90	Cooley, Ada Rigg	234
Coffee, Virginia Perry	90	Cooper, Albert	119,125
Cole, Amazetta Sharp	246	Cooper, Alta	119
Cole, Beulah Bone	246	Cooper, Arthur	138
Cole, Ellen Amazetta Comic	246	Cooper, Belva Jefferies	119
Cole, Fay Comic	246	Cooper, Bertha Ann Clark	117,124
Cole, Katherine	270	Cooper, Betty Lou Cahill	138
Cole, Mary W. Norris Fagan	38	Cooper, Bruce Elwood	138
Cole, Otto Harold	246	Cooper, Candace Aurilla Gandy	119
Cole, Richard Roseburr	246	Cooper, Charles Thompson	119
Cole, Treva Comic	246	Cooper, Clara Belle	119,125
Cole, William Harold	246	Cooper, Cynthia Lou Brown	138
Cole, William Roseburr	246	Cooper, Dessie	106
Collier, Ann Barron	260	Cooper, Earl	119
Collins, Edna Atkinson	79	Cooper, Elisha	64
Colrud, Gladys Shields	93	Cooper, Elisha P.	119
Combs, Sarah Dick	90	Cooper, Elva	119,125
Combs, Sarah J. Dick	87	Cooper, Guy	119
Comic, Curtis	246	Cooper, Ida Belle Allsup	113
Comic, Ellen Amazetta Cole	246	Cooper, Isabelle	120
Comic, Fay Cole	246	Cooper, Isabelle E. Cooper	125
Comic, Treva Cole	246	Cooper, Isabelle Elizabeth	64,105
Compton, Minetta Earhart	163	Cooper, Isabelle Elizabeth Shephard	106
Condit, Ella Pearl Handy	235	Cooper, James	119
Conklin, Clara Cook	263	Cooper, James T.	106
Cook, Ann	263	Cooper, Josie	106
Cook, Ann E. Walker	263	Cooper, Lina Moore	106
Cook, Anna Wright	264	Cooper, Martha	64,106
Cook, Barret	264	Cooper, Martha Ping	122
Cook, Carole	263	Cooper, Martha T. Burget	106
Cook, Carrol	264	Cooper, Mary Jane	64,127
Cook, Charles Sage	263	Cooper, Mary Jane Waller	119,122
Cook, Clara Conklin	263	Cooper, Mathidlay Fruit	62
Cook, Daisy O'Leary	263	Cooper, May	119
Cook, Ella A. Fruit	243	Cooper, Minnie Mae Clark	116,124
Cook, Emily Carpenter	243	Cooper, Nathan	16,23,62,64,124
Cook, Emma Estherline Grigler	242	Cooper, Nathan Shepherd	116,125
Cook, Ethel Pumeroy	263	Cooper, Nathaniel	106,124
Cook, Faye McCord	263	Cooper, Nellie Rice	119
Cook, Francis	263	Cooper, Phoebe Ann Cooper	119
Cook, George	263	Cooper, Rosie	106
Cook, Isaac	243	Cooper, Roy Lester	119
Cook, Jack	121	Cooper, Sabilla Fruit	23,104,124
Cook, Jack Jr.	121,156	Cooper, Sabilla Matilda Fruit	16,64,106



Cooper, Sabille	124	Cox, Lillie Mae Wene	120,177
Cooper, Sarah Ellen Gandy	125	Cox, Marlin	94
Cooper, Stella Marie Dalton	135	Cox, Mary Ann Dill	99
Cooper, Thomas F.	126	Cox, Mary Ann Shepherd	110
Cooper, Thompson,	64,125	Cox, Mary R. Fruit	23
Cooper, Thompson F.	124,126	Cox, Mary Reader Fruit	61,62,64,92
Cooper, Thompson T.	106	Cox, Mary Reader Fruit Davenport	99
Cooper, Unice	119	Cox, Polly McGee	92
Cooper, Viva Richards	119	Cox, Reader	61
Cooper, William James	64,113,119,125	Cox, Robert Eugene	94
Cope, Albert A.	89	Cox, Susan Amanda McKinney	61,92,100
Cope, Bruce Edward	89	Cox, William	92
Cope, Carol Jacke	89	Crabtree, David Newton	253
Cope, Cindy Jo	89	Crabtree, Margaret	17,252
Cope, David Alan	89	Crabtree, Margaret Olive Fruit	253
Cope, Denise Lynn	89	Crabtree, Peggy Jo Strauss	253
Cope, Dennis William	89	Crabtree, Richard	253
Cope, Donald Alan	89	Crabtree, Richard Charles	253
Cope, Elizabeth Mitchell	89,91	Crabtree, Richard Mrs.	252
Cope, Howard	89	Crabtree, William Carl	253
Cope, Howard Mrs.	89	Craig, Duff	158
Cope, Jack Wayne	89	Craig, Helen Shepherd	158
Cope, Jeffrey Deane	89	Craig, Josephine Kemp	171
Cope, Kristina Joan	89	Craig, Mary Hall	192,209
Cope, Larry Allan	89	Crane, Ida Clemens	182
Cope, Leta Lucille	89	Craven, Alfred Ringdam	75
Cope, Lori Ann	89	Craven, Nina L. Cavannah	75
Cope, Margaret Stillman	88	Cravens, A. B. Mrs.	83
Cope, Marilyn Murry Phillips	89	Cravens, Alfred Perkins	75
Cope, Mary Ellen Ping	89	Cravens, Betty Ann Kirk	75
Cope, Pamela Ann	89	Cravens, Carolyn Carpenter	75
Cope, Paul Daniel	89	Cravens, Jake C.	75
Cope, Shyllis Starkey	89	Cravens, Joe Bennett	76
Cope, Richard Dean	89	Cravens, Nina	83
Cope, Roland Alan	89	Cravens, Sanda Coursey	76
Cope, Ruby Robinson	89	Crigler, Alice Willis	241
Cope, Steven Wayne	89	Crigler, Andrew Jackson	243,244,
Cope, William Howard	89	Crigler, Annie Lewis Davis	242
Coppenbarger, Ben	190	Crigler, Arthur D.	242,244
Coppenbarger, Gertrude Gandy	101,190	Crigler, Bertram R.	241
Coppenbarger, Sarah Davenport	190	Crigler, Bessie May Massey	241
Cosian, Virginia Cook	263	Crigler, Capitola Snell	244
Cottingham, Ilo Leota Wilkinson	204	Crigler, Cassino Crassus	241
Cottriell, Flossie Gandy	193	Crigler, Cecil	242
Couhter, Bertha George	132	Crigler, Cecil Edward	242
Couhter, Dorothy L. Lane	132	Crigler, Clarice Marjorie	241
Coursey, Sanda Cravens	76	Crigler, Clyde Lewis	242
Couhter, Thomas	132	Crigler, Clydine C. Brown	242
Cox, Amanda	101	Crigler, Crassus Lowell	241
Cox, Audrey Peters	112	Crigler, Cynthia	241,244
Cox, David	92	Crigler, Daisy Melton	241
Cox, Elizabeth French	101	Crigler, Dorothy Marie Thompson	242
Cox, Florine Ellen Williams	94	Crigler, Effie Viola Ellis	241
Cox, George,	23,62,64,92,101	Crigler, Emma Estherline Cook	242
Cox, Gerald Lee	110	Crigler, Florence Viola	242

Grigler, Forest Wayne	242	Culertson, Elizabeth Ewing	252
Grigler, Fred	242	Culp, Mildred Gandy	191
Grigler, Fred Davis	242	Cunningham, Barbara J. Rees	132
Grigler, George Lewis	241,242	Cunningham, Mary Herder	220
Grigler, Harold Elbert	242	Cunningham, Virginia Graves	43
Grigler, Helen Marie	242	Curfman, Catherine Massey	241
Grigler, Iris Callaway	242	Currier, Ida Mae Harper	44
Grigler, Jack Edward	242	Curry, Millie Belle Fruit	217
Grigler, James Franklin	242	Curtis, Jessie Bodkin	140
Grigler, James Lowell	241	Cushing, Helen Walker	264
Grigler, Jason	241,244		
Grigler, Judith Kay	242		
Grigler, Lylas Jeanne	242		
Grigler, Maggie Stewart	241	D	
Grigler, Mamie McGee	243		
Grigler, Mary Ellen Fruit	243		
Grigler, Nancy Elizabeth	242		
Grigler, Nannie Maud Holman	242	Dalton, Ellen Elaine Burton	135,142
Grigler, Ogle	241	Dalton, Lora Burton	135
Grigler, Otis Lee	243	Dalton, Robert	135
Grigler, Paul David	242	Dalton, Robert Dwain	135,142
Grigler, Phillip James	242	Dalton, Stella Marie Cooper	135
Grigler, Ray Ellis	241	Daly, Dorothy May Barnett	163
Grigler, Robert Merle	244	Danford, Beecher	260
Grigler, Ruth Lillian Nichols	242	Danford, Katie Grubb	260
Grigler, Sudie Francis Kohlenkamp	242	Daniels, Fairy Faye Smith	68
	241	Darnell, Clifford Lee	233
Grigler, Susan Jane Fruit	241	Darnell, Harold Lee	233
Grigler, Susan Mayfield	241	Darnell, Mary Anne	233
Grigler, Sylvia Ann	242	Darnell, Sylvia June Weisinger	233
Grigler, Thomas B.	242	Davenport, Allie Crow	99
Grigler, Wilda Burks	242	Davenport, Belle Trummel	99
Grigler, William	241	Davenport, Beula May Benning	99
Grocker, Louise Jenkins	95	Davenport, Elizabeth French	99
Gronwell, Oscar	17,70,91,126,141,	Davenport, Emily Allsup	113
	143,160,163,183,184,186,212	Davenport, George	23,64
	214,248	Davenport, Harry	99
Grose, Becky	111	Davenport, Helen M. Fagan	38
Grose, Bernard	111	Davenport, Ina Lawrence	99
Grose, Betty Tucker Burch	111	Davenport, Ira	99
Grose, Mary Ann	111	Davenport, Mae	99
Grose, Robert	111	Davenport, Margaret Comfort	98
Grossman, Elizabeth Fruit	226	Davenport, Margaret Comfort	
Crow, Allie Davenport	99		Waller 99,101
Crowell, Fleta Tucker	111	Davenport, Mary R. Fruit	23
Crowder, Grace Hudson	246	Davenport, Mary Reader Cox	99
Crowder, Rose Armilda Bone	249	Davenport, Mary Reader(Fruit) Cox	
Crowder, T. H.	246		64,101,104
Crawford, M.	13	Davenport, Pony	99
Crawford, Moses	13	Davenport, Sarah Coppenbarger	190
Cullers, Lee	162	Davenport, Susan Amanda	64
Cullers, James	162	Davenport, T. J.	102
Cullers, Marilyn	162	Davenport, Theodore	99,101
Cullers, Tommy	162	Davenport, Theodosia	99,100
Cullers, Velma Barnett	162	Davenport, Thomas	17,99,100,101,102

Davis, Annie Lewis Crigler	242	Dick, Isabelle L. Fruit	86, 87
Davis, Daisy	18	Dick, Leta	91
Davis, Doris Marie Dobbs	109	Dick, Leta Mary Stillman	87
Davis, Evelyn Tucker	111	Dick, Phyllis Joan McKinney	97
Davis, Elizabeth Todd	220	Dick, Sarah Combs	90
Davidson, Emma Kennedy	249	Dick, Sarah J. Combs	87
Davis, Flora Watson	220	Dick, Thomas J.	87, 90
Davis, Gayle Fruit	208	Diddle, James	242
Davis, Hannah Cornelia Fruit	220	Diddle, Zara Fruit	242
Davis, Imogene Preston Rybolt	171	Dill, Amos	99
Davis, Jessie Rundell	223	Dill, Mary Ann Cox	99
Davis, Margaret Todd	220	Dittmer, Beulah	250
Davis, Samuel	220	Dittmer, Henry	250
Davis, Sophronia Beula Rolls	242	Dittmer, Karen Sue Atteberry	250
Davis, Theodore Swanson	242	Dittmer, Kelly Sue	250
David, William	177	Dittmer, Tom	250
Davidson, Florence	249	Dittmer, Tracie Lynn	250
Davidson, Peter	249	Ditweg, Ethel Fulton	222
Davidson, William K.	249	Dixon, Ida Esther Reese	115
Davissan, John	204	Dixon, Ida Rees	131
Davissan, Waunita Odessa Potter	204	Dixon, John	157
Day, Bertha Alena	181	Dixon, Jona	157
Dean, Clara Walker	259, 266	Dixon, Joyce	157
Dean, Elizabeth Wells	266	Dixon, Joyce Lucille Hall	157
Dean, G. L.	266	Dobbs, Clara Quick	109
Beardorff, Georganna Harl	268	Dobbs, Clarence	109, 126
Beardorff, Kate Wells	268	Dobbs, Doris Marie Davis	109
Beardorff, William	268	Dobbs, Frank	109
Beath, Margaret Waldren	207	Dobbs, Helen Louise	109
DeFreites, Elizabeth Gandy	193	Dobbs, Marie Shepherd	126
Beela, Inger Katrinka Webber	74	Dobbs, Marie Sylvia Shepherd	109
Deering, Francis Allsup	115	Dobbs, Marie Elizabeth Liehart	109
Beland, Iva Maude Sprinkle	136	Dobbs, Phyllis June McQueen	110
Beland, Leona Ruth Lane	142	Dobbs, Robert	109
Beland, Leona Mott	136	Dobbs, Ruth Imogene Schmoltd	109
Beland, Ona Lee	136	Dobbs, Sylvia Ann	109
Delinske, Rita G. Tucker	112	Dodds, Joan Darlen McKinney	95
Demganovick, George	132	Dodds, Ricky Wayne	95
Demganovick, Velma Irene Rees	132	Dodds, Russel	95
Denning, Bill E.	66	Dodson, Charles	90
Denning, Maybelle Walker	66	Dodson, Nellie Bennett	90
Denning, Robert Walker	67	Dodson, Rebecca Fruit	64, 188
Dennis, Marsha Rice	211	Dodson, Yolande Mae Fruit	90
Dennis, Maryln Rice	211	Donovan, Herman Lee	15, 55
Denson, Grace Johnson	209	Donovan, Herman Mrs.	56, 69
Denson, Hazel Marie	214	Donovan, Nellie	19, 57, 69, 100, 228, 263
Denson, Hazel Marie Rybolt	209	Donovan, Nellie James Stuart	55
Denson, Robert M.	209	Donovan, Nellie Stuart	70, 82, 258, 262
Devore, Esther Merris	250		15, 65
Dibble, Zara Fruit	244	Dotson, Rebecca Fruit	23
Dick, Alfred	87, 91	Doty, Alice M. Tucker	112
Dick, Amos	87, 90	Doubt, Florence Elizabeth	223
Dick, Donald,	97	Doubt, J. Michael	223
Dick, Ida Gambrell	87	Doubt, Mary Eleanor Fruit	223
Dick, Ida Youngbrake	87	Downey, Fern Velma Rybolt	171

Downey, Glen	238
Downey, Glen Mrs.	239
Downey, Marion Barr Campbell	238
Brake, Mamie J. Atkinson	79
Dubien, Isla Fruit	195
Duff, Harry	158
Duff, Meyrl Barnett	158
Duff, Sarah Bartley	158
Dulgare, Lotus Aleta Lane	137
Dulgare, Ova	137
Dumas, Rae Grubb	260
Dumaid, Betty Gandy	193
Dumbar, Dave	122
Dumbar, Martha Cooper Ping	122
Duncan, Herschel	252
Duncan, Judith Edgecombe	252
Duncan, Ruth	252
Dunn, Martha Fruit	220
Dunning, Daniel Dean	238
Dunning, David Dwight	238
Dunning, Helen Elizabeth Philpott	238
Dunning, Laurie Elizabeth	238
Durbin, Ellen Ivalu Short	121
Durbin, Linton	121
Dusenberry, Leona Lane	139
Dusenberry, Ollie Barnett	162
Dushane, Hannah T. Robinson	217
Duvall, Annie Pearl White	80
Duvall, Billy Joe	82
Duvall, Charles Elwood	82
Duvall, Edith Lorell West	81
Duvall, Elsie Pearl Watts	82
Duvall, Frank Thomas	80
Duvall, Hallie Lela Young	80
Duvall, Hester Elizabeth Fuller	81
Duvall, Howard	80
Duvall, Howard Allen	82
Duvall, Howard Rodman	80, 82
Duvall, Howard Rodman Jr.	82
Duvall, James Howard	82
Duvall, James Wallace	82
Duvall, Lelia Jane Yancey	80
Duvall, Janet Gwen	82
Duvall, Leona Gail	82
Duvall, Margaret Jean	82
Duvall, Martha Jane Fruit	80
Duvall, Mary Ellen	80
Duvall, Mildred Ruth Gamble	82
Duvall, Oscar Lafayette	82
Duvall, Thomas Elwood	82
Dykstra, Thresa Top	136
Engolewski, Frederick	220
Engolewski, Hermine VonDoersten	220
Engolewski, Lily Fruit	220

E

Earhart, Abbie Barnett	163
Earhart, David B.	163
Earhart, Minetta Compton	163
Earhart, Ona Barnett	163
Earl, Barbara Scott Bradley	174
Earl, Francis Elizabeth Newland	174
Earl, Glen	174
Earl, Glen Edmund	176
Earl, Laura Mabel Fruit	174
Earl, Nancy	174
Earl, William Henry	174
East, Marie Cavannah	77
Eaton, Clair Melvin	261
Eaton, Mary Isaacs	225
Eaton, Mary Lane	138
Eaton, Wilhilmina Ross	261
Eck, Matty Alice Hall	67
Eck, Walker J.	67
Edgecomb, Esther Leone Bohrer	250, 257
Edgecomb, Nellie	250
Edgecomb, Robert U.	250
Edgecomb, Sam	250
Edgecombe, Debbie Ann	250
Edgecombe, Denice Lynn	250
Edgecombe, Ellen Louise Atteberry	250
Edgecombe, Gayle Rodger	252
Edgecombe, Janette Marie	252
Edgecombe, Judith Duncan	252
Edgecombe, Kent Douglas	252
Edgecombe, Kevin Ray	252
Edgecombe, Kirk Dwight	252
Edgecombe, Larry Eugene	250
Edgecombe, Lisia Merry	250
Edgecombe, Lois Lischewski	250
Edgecombe, Lyle Burton	250
Edgecombe, Mark Alan	252
Edgecombe, Mary Christine Burton	252
Edgecombe, Oliver Eugene	250
Edgecombe, Peggy Ann Carter	250
Edgecombe, Ricky Kenton	250
Edgecombe, Robert Bohrer	250
Edgecombe, Scott	250
Edgecombe, Vickie Billerman	250
Edwards, Alva Jo	120
Edwards, Donna Irene Whiteside	120
Edwards, _____ Fruit	43
Edwards, Georgia Clemens	182
Edwards, Janice Whiteside	120
Edwards, John	46
Edwards, Madge Walker	66
Ekiss, Joseph Loyd	249

Ekiss, Merle Bone	16,256
Ekiss, Olive Bone	249
Ekiss, Richard Howard	249
Eklund, Felix	255
Eklund, Margaret Grace Sledge	255
Eldon, Floyd Elmer	121
Eldon, Viola Irene Short	121
Elkins, Charles F.	35
Elkins, Charles Flavius	35
Elkins, Francis Russell	35
Elkins, Sarah Frances Russel	35
Elliason, Barbara Nan Morrell	268
Elliason, Charles C.	268
Elliason, Laureen	268
Elliason, Maple Ada Payne	268
Ellison, Marjorie Jean Pearson	268
Elliason, Mildred	268
Elliason, Ross	268
Elliason, Ruth	268
Elliott, Helen Fruit	221
Elliot, Milindy Gandy	185,207
Elliott, Thomas	221
Ellis, Effie Viola Crigler	241
Ely David Newton	67
Ely, Ella Bernice Smith	68,69
Ely, Lucy Ann Blangy	67
Ely, Mora Donald	68
Ely, Myra Edith	68
Ely, Lucy Ann Sutton	69
Ely, Venah	70
Englert, Delilah Mae Holeman	114
Englert, Dickie Doyle	115
Englert, Helen Irene Thompson	115
Englert, Jorena Faye	115
Englert, Orma Mae Misegadis	115
Englert, Patti Jo	115
Englert, Ralph Warren	115
Englert, Rickie Lynn	115
Englert, Robert Doyle	115
Englert, Rome William	114
Englert, Verna Faye White	114
Erb, John Henry	260
Erb, Phoebe Walker	260
Erbe, Elizabeth Rush	268
Erbe, John Henry	268
Erbe, Phoebe Jane Walker	268
Erbe, Phoebe Jane Wells	267
Evans, Beulah Mae Bird	115
Evans, Dorothy Mae Allsup	115
Ervin, Linda Irene Wilkinson	205
Erwin, Susanna	40
Evans, Theresa Mary Fruit	253
Evans, Walker Manuel	115
Ewing, Elizabeth Culertson	252
Ewing, Permelia	251

Ewing, Permelia Jane Fruit	252
Ewing, Reuben	252

F

Fagan, Ann Manning	48
Fagan, Anna M. Huntley	38
Fagan, Batie Muench	38
Fagan, Batie Ruth	38
Fagan, Benjamin	38
Fagan, Brice H.	37
Fagan, Bridget Fitzpatrick	48
Fagan, Charles A.	38
Fagan, Clarinda Robinette	37,48
Fagan, Clarissa Withrow	37,48
Fagan, Elizabeth	37
Fagan, Elizabeth J. Buchanan	37
Fagan, Elizabeth J. Langston	37,48
Fagan, Elmer H.	38
Fagan, Franklin	37
Fagan, Geo.	37,38,48
Fagan, Geo. H.	38
Fagan, Geo. Paul	38
Fagan, Geo. T.	37
Fagan, Glenna Gooden	38
Fagan, Grace Cadwalader	38,48
Fagan, Greenberry	38
Fagan, Hannah	37
Fagan, Helen M. Davenport	38
Fagan, Herbert F.	38
Fagan, Irving	37
Fagan, James	48
Fagan, James F.	37
Fagan, John	37,38,48
Fagan, John F.	48
Fagan, John Fruit	38,48
Fagan, John H.	47
Fagan, John Hallie	38
Fagan, Larry Lynn	38
Fagan, Lawrence	48
Fagan, Margaret Lamb	48
Fagan, Mary E. Lighfoot	38
Fagan, Mary Ellen Lightfoot	48
Fagan, Mary Estella	38
Fagan, Mary Henry	37,48
Fagan, Mary Norris	48
Fagan, Mary Potts	38
Fagan, Mary W. Cole Norris	38
Fagan, Mary Williams	38
Fagan, Morris H.	48
Fagan, Morris Haley	38
Fagan, Niana Rhodes	38

Fagan, Peninah Fruit	47	Flagg, Rev. Edward O.	1
Fagan, Penneniah Fruit	36	Flanigan, Gearalyn Sue Matson	198
Fagan, Rachel Hazlett	37	Flanigan, Mike	198
Fagan, Richard James	38	Fleckenstein, Ann	15
Fagan, Rose Fitzpatrick	48	Fleckenstein, Mrs. Loren	15
Fagan, Rose Murray	48	Fleming, Mary Smith	68
Fagan, Ruth E.	38	Fletcher, Phyllis Polen	189
Fagan, Rutha Smith	38,48	Flood, Beatrice Lillian Sledge	254
Fagan, Sarah	48	Flood, Clifford	254
Fagan, Sarah F. Montgomery	37,48	Flood, Rosa Lane	140
Fagan, Sarah J. Ford	38	Florey, Birdie Shepherd	106
Fagan, William	36,38,48	Florey, Donna Jean VanCamp	190
Fagan, Wm. Giles	38	Florey, John	106
Fagan, William Lester	38	Florey, Larry Raymond	190
Fagan, Wm. P.	37	Florey, Raymond	190
Fair, Mark	204	Flowers, Edwin	73
Fair, Mary	214	Flowers, Mary Alice Wright	73
Fair, Mary May Relihan	204	Flowers, Sofia Fruit	217
Fair, Sarah Irene Ramsey	204	Floyd, Eleanor Neal Vawter	223
Fanshaw D.	141	Floyd, Mary Ryan	183
Farrington, Eva Fruit	217	Floyd, Mary Ryan Henson	182
Farris, Frank Mrs.	70	Foley, Julie Mae	158
Fegan, Peniah Fruit	10	Foley, Marjorie Roselle Bowles	158
Fegan, Penneniah Fruit	22	Foley, Mary Margery	158
Fegan, Wm.	10,22	Foley, Robert	158
Fenske, Clara White	113	Foley, Robert Jr.	158
Ferreira, Hula (Hall) Fickes	67	Followell, David Michael	131
Ferreira, Kimberley Ann	67	Followell, Fred B.	131
Ferreira, Stuart	67	Followell, Geneva Bess Galloway	131
Ferryman, Cletha Ward	246	Followell, Lloyd D.	131
Fibrick, David	206	Followell, Patrica J. Rees	131
Fibrick, John David	206	Followell, Russel Dean	132
Fibrick, Judy Kay Bracken	206	Followell, Shirley Tucker	111
Fibrick, Robert Allen	206	Followell, Timothy Eugene	131
Fickes, Christy Lyn	67	Fonner, Naomi McKinney	96
Fickes, Hula Elaine Ferreira	67	Fontaine, Rev. Peter	2
Fickes, Hula Elaine Hall	67	Ford, Ada Bowese	234
Fickes, Terri Lyn	67	Ford, Anna Belle Fruit	234
Fickes, William E.	67	Ford, Carol Virginia	137
Finley, Ann Preston	55	Ford, George	234
Finley, Dorothy McComb	54	Ford, George R.	234
Finley, Dorothy Stuart McComb	54	Ford, George Truman	234
Finley, Elizabeth Stuart	55	Ford, Iva Edna Rigg	234
Finley, Hugh Preston	54,55	Ford, Mary Scholl	136
Finn, Donna Maxine Romine	93	Ford, Roy	136
Finn, Edd	93	Ford, Sarah Jane Fagan	38
Finn, Harry Grayden	93	Ford, Truman	240
Finn, Mary Williams	93	Ford, Velva Lorraine	137
Finn, Nellie Almira	93	Ford, Velva Mae Lane	136
Finn, Paul Edward	93	Ford, Velva Mae Williams	137
Finn, Wilma Helen Brand	135	Fort, Anna Mae Spencer	123
Fisher, Maxine Whiteside	120	Fort, Blanche Mills	122
Fitzpatrick, Bridget Fagan	48	Fort, Blanche Mills Winegarg	123
Fitzpatrick, Rose Fagan	48	Fort, Bradley	122

Fort, Carla Joan 123  
 Fort, Debra Jean 122  
 Fort, Debra Jean Fort 123  
 Fort, Florence Joyce Punke 122  
 Fort, Floy Mae Fort 122  
 Fort, Frank 190  
 Fort,, Freida Bells Weber 123  
 Fort, Ivan Estel 123  
 Fort, Jane Marie 123  
 Fort, Juanita Smith 122  
 Fort, Keith Lynn 122  
 Fort, Mervin Dean 122  
 Fort, Nettie Lillian Gandy 190  
 Fort, Ollie Buchanan 122  
 Fort, Ruth Ann Provin 123  
 Fort, William 122  
 Fort, William Edwin 122  
 Foster, Floy Mae Fort 122  
 Foster, Mildred Rau 117  
 Foster, Mildred(Rau) Clark 117  
 Foster, Milton Ray 117  
 Foster, Nancy J. 117  
 Foster, Nancy Lazell 117  
 Foster, William 122  
 Fowler, Katie Iciphe Fruit 209  
 Fowler, Roy 209  
 Fox, S. C. 40  
 Fraizier, Samuel 28  
 Frame, Martha L. Gandy 193  
 Franklin, Alice Katherine 85  
 Franklin, Katherine 85  
 Franklin, Katherine Ross 85  
 Franklin, William 85  
 French, Elizabeth 102  
 French, Elizabeth Cox 101  
 French, Elizabeth Davenport 99  
 French, Susan Fruit 23, 52, 243  
 Froat, John 56  
 Froote, Christian Gray 4  
 Froote, Thomas 4  
 Friend, Mary Belle Allsup 115  
 Fruest, Thos. 9  
 Fruet, John 27  
 Fruh, Jacob 5  
 Fruit, Abram 9  
 Fruit, Ada J. 244  
 Fruit, Ada Jessie 243  
 Fruit, Agnes 195  
 Fruit, Albert 78  
 Fruit, Albert E. 77  
 Fruit, Alberta Seems 195  
 Fruit, Alexander, 6, 16, 23, 51, 52, 231  
 232, 233, 234, 235, 237, 238, 239,  
 240, 244.  
 Fruit, Alexander Jr. 52, 239

Fruit, Alexander R. 227  
 Fruit, Alice 223  
 Fruit, Alice Gwyn 43, 47  
 Fruit, Alice Mrs. 43  
 Fruit, Alice Norene 80  
 Fruit, Alice Torney 221  
 Fruit, Alice Virginia Norford 44  
 Fruit, Allen Jefferson 225  
 Fruit, Alvey 209  
 Fruit, Alvey Thomas 65, 208  
 Fruit, Alyne Schmidt 221  
 Fruit, Amanda 52  
 Fruit, Amanda Hedges 222  
 Fruit, America Bowles Roberts 234  
 Fruit, Angeline Coble 9, 42, 47  
 Fruit, Ann Prior 23, 52, 227  
 Fruit, Anna Belle Ford 234  
 Fruit, Anna Elizabeth Nance 56  
 Fruit, Anna Marie Baird 221  
 Fruit, Annie Earlene Young 80  
 Fruit, Annie Fay Barnes 80, 83  
 Fruit, Annie Judson Breathitt 56  
 Fruit, Annie Mann 44  
 Fruit, Armenta Stewart 24, 231,  
 Fruit, Arthur 16, 147, 153, 172, 178  
 Fruit, Arthur A. 195  
 Fruit, Arthur W. 64, 151, 154  
 Fruit, Arthur Welton 144, 173  
 Fruit, Asenith Lloyd 55, 57  
 Fruit, Barbara 18  
 Fruit, Barbara Ann 221  
 Fruit, Barbara Ann Sullivan 56  
 Fruit, Benjamin Franklin 52, 217, 220, 228  
 Fruit, Bessie 195  
 Fruit, Bessney 44  
 Fruit, Betty Jean 220  
 Fruit, Beulah Johannsen 195  
 Fruit, Blanche Florence McIntire 231  
 Fruit, Burl 8, 83, 223  
 Fruit, Camilla 52  
 Fruit, Camilla Bone 16, 245  
 Fruit, Carl N. 80  
 Fruit, Carol Jean Adams 219  
 Fruit, Carol Morris 221  
 Fruit, Carolyn Marie 221  
 Fruit, Catherine M. Bishop 226  
 Fruit, Catherine Stonebraker 21  
 Fruit, Cathy Jean 174  
 Fruit, Cecil W. 17  
 Fruit, Charles 217  
 Fruit, Charles 154  
 Fruit, Charles Barco 221  
 Fruit, Charlie C. Mrs. 16, 179  
 Fruit, Charlie Cleveland 144, 173  
 Fruit, Charles Melvin 65, 210, 212  
 Fruit, Charles Morrison 253, 257

Fruit, Charles Myron	234	Fruit, Edgar	57
Fruit, Charles T.	64, 147, 177, 178, 179, 180	Fruit, Edgar N.	56
Fruit, Charlie W.	43	Fruit, Edgar W.	57, 228
Fruit, Charlotte Josephine Hunter	173	Fruit, Edgar W. I	56
Fruit, Chester	78	Fruit, Edgar W., Jr.	56
Fruit, Chester H.	77	Fruit, Edmund, 23, 51, 217, 219, 220, 221, 222, 223, 225, 226 227, 228, 229	
Fruit, Christian	18	Fruit, Edmund Presley	225
Fruit, Cicero	52, 217	Fruit, Edmund Shepherd	65, 210
Fruit, Clarence	42, 222	Fruit, Edmund W.	52
Fruit, _____ Clark	22, 49, 52, 62	Fruit, Edmund Webber, 17, 61, 62, 64, 90, 101, 104, 124, 144, 145, 147, 148, 149, 150, 151, 152, 153, 154, 156, 157, 158, 159, 160, 162, 163, 171, 173, 174, 176, 177, 178, 179, 180.	
Fruit, Claude Raymond	80	Fruit, Edmund William	144, 176
Fruit, Claudia Arthur	227	Fruit, Edna Worthington	253
Fruit, Clay	243	Fruit, Edward Donaldson	234
Fruit, Clay Marsh	243	Fruit, Edythe	235
Fruit, Clementine Cecil	144	Fruit, Effie Elizabeth	144
Fruit, Clemmie Cecil Hassler	174	Fruit, Effie Elizabeth Welsh	174
Fruit, Clyde	223	Fruit, Elton Wesley	43
Fruit, Clyde Wilson	221	Fruit, Eli Wesley	43
Fruit, Cora Breitrick	223	Fruit, Elinor	13, 14
Fruit, Cora Meefee	226	Fruit, Eliza Jane Sams	220
Fruit, Cynthia Clark	23, 52, 241	Fruit, Eliza M.	52
Fruit, Daisy Almira VonCannon	42	Fruit, Eliza M. Stark	220
Fruit, Daisy Josephine	65, 212	Fruit, Elizabeth, 10, 11, 12, 23, 31, 52, 63, 64, 71, 77, 85, 90, 149, 222, 258, 259, 260, 261, 262, 268	
Fruit, Daisy Josephine Jenkins	209	Fruit, Elizabeth A.	64, 185
Fruit, Daniel	231	Fruit, Elizabeth Ann	64
Fruit, Daniel Joseph	221	Fruit, Elizabeth Ann Brown	66
Fruit, Darlene Wanetah Hathaway	237	Fruit, Elizabeth Ann Brant	66
Fruit, Darrel Glen	231	Fruit, Elizabeth Anshutz	195
Fruit, David	243	Fruit, Elizabeth Bayne	43
Fruit, David Edmund	216, 217, 228	Fruit, Elizabeth Bessie	229
Fruit, David Keith	220	Fruit, Elizabeth Boyd	23, 64, 147, 156, 178
Fruit, Debra Kaye	231	Fruit, Sarah Elizabeth Blue	147
Fruit, Delia Myers Johnson	77, 79	Fruit, Elizabeth Crossman	226
Fruit, Demoras	223	Fruit, Elizabeth Grant Brown	70
Fruit, Dennie Roger	174	Fruit, Elizabeth Gray	23, 52, 54, 57
Fruit, Dixie Mae Dawn	237	Fruit, Elizabeth Harlon	204
Fruit, Donald LeRoy	253	Fruit, Elizabeth Harmon	9, 22, 35, 48
Fruit, Donald Vernon	237	Fruit, Elizabeth Hart	225
Fruit, Dora Coble	42	Fruit, Elizabeth Jackson	209, 213
Fruit, Doris	212	Fruit, Elizabeth Metzenthin	226
Fruit, Doris Lucille Hastings	210	Fruit, Elizabeth Phcebe	62, 215
Fruit, Dorothea Hazeman	173	Fruit, Elizabeth Smith	35, 44
Fruit, Dorothy Arline Bolen	176	Fruit, Elizabeth Thompson	23, 52, 58, 60, 61, 62, 64, 66, 69, 70, 92, 215
Fruit, Dorothy Bolin	178	Fruit, Elizabeth Underwood	23, 62, 66, 73, 78, 83
Fruit, Dorothy Grace Handy	235		
Fruit, Dorothy R.	219		
Fruit, _____ Duncan	43		
Fruit, E. Roland	43		
Fruit, E. W.	149		
Fruit, E. W., Mrs.	145		
Fruit, Earl	223		
Fruit, Eddie	43, 231		
Fruit, Eddie E.	44		



Fruit, Elizabeth Walker	223	Fruit, Giszel	13,14,22
Fruit, Ella A. Cook	23, 52	Fruit, Gladys Mae Harper	44
Fruit, Ella Josephine	243	Fruit, Goldia Markin	243
Fruit, Ella Josephine Squier	144	Fruit, Golis B.	80
Fruit, Ella Squier	173	Fruit, Grace	11,12,31
Fruit, Ellen	172	Fruit, Grace Branson	22,35
Fruit, Ellen Rundall	44	Fruit, Gussie Bell	65
Fruit, Elsie	223	Fruit, Gussie Bell Trobaugh	211
Fruit, Elsie Edna	42	Fruit, Guy	243,244
Fruit, Emma Lane	144,174,179,180	Fruit, H. L.	229
Fruit, Emma May Patterson	206	Fruit, Hannah	5,13,14,18,20,22
Fruit, Emma Vandetia Siler	227	Fruit, Hannah Cornelia Davis	220
Fruit, Enoch	42	Fruit, Harley Spencer	235
Fruit, Enoch A.	23, 51, 52, 61, 64, 186, 226	Fruit, Harry A.	42
Fruit, Enoch Alexander	239, 241, 242, 243, 244	Fruit, Harry Alverato	15,42
Fruit, Enoch Jr.	52, 211	Fruit, Harry Alverta Jr.	43,47
Fruit, Enoch Walker	62,185,186	Fruit, Harry Lafayette	65,207
Fruit, Esther	52,243	Fruit, Harry M.	144,165,168,170,171,178
Fruit, Ethel Bates	64,66	Fruit, Hattie May Houghes	219
Fruit, Ethie Jenkins	223	Fruit, Hazel Irene	80
Fruit, Etta	42	Fruit, Helen E. Shepherd	235
Fruit, Eva C. Massey	208,209	Fruit, Helen	227
Fruit, Eva Farrington	254,255,256	Fruit, Helen Elliott	221
Fruit, Eva Galloges	220	Fruit, Helen Gates	79
Fruit, Eva M.	217	Fruit, Henry	9,227
Fruit, Eva Mae Jacobs	195	Fruit, Henry Clay	52,227,228
Fruit, Evelyn Neelley	240	Fruit, Henry Dyer	223
Fruit, Florence Elizabeth	235	Fruit, Henry Monroe	43
Fruit, Florence Kellan	173	Fruit, Henry P.	57
Fruit, Flossie	226	Fruit, Henry Phelps	56
Fruit, Floyd John	225	Fruit, Henry T.	71,83
Fruit, Francis	42	Fruit, Henry Thompson	64,65,79,210,212
Fruit, Francis A. Teele	235	Fruit, Herbert McRae	56,57
Fruit, Francis Louise Holladay	7,52,239	Fruit, Hettie Elizabeth Wheeler	253
Fruit, Francis Merrill	243	Fruit, Hetty McMasters	9
Fruit, Francis Nell	43	Fruit, Hortense Lyle	253
Fruit, Frank	43	Fruit, Howard K.	220
Fruit, Fred	207	Fruit, Howard Loren	219
Fruit, Garret E.	207	Fruit, Ibra	170
Fruit, Garret Edmund	144,163,178	Fruit, Ibra Maud Kemp	168,171,178
Fruit, Gayle Tolby	171	Fruit, Ione Buckner	43
Fruit, George	208	Fruit, Irene	195
Fruit, George Arthur	7,8,17,21,47,77	Fruit, Irene Herder	16
Fruit, George Chapman	227	Fruit, Irene Hermine Herder	220
Fruit, Geo. Jr.	217	Fruit, Irene Meritt	217
Fruit, George L. Jr.	21	Fruit, Irish Gish	237
Fruit, Geo. Sr.	80	Fruit, Isaac	52
Fruit, George T.	21	Fruit, Isaac C.	241
Fruit, George W.	80	Fruit, Isabel	90
Fruit, George Washington	228	Fruit, Isabel Blue	61,64,177,178
Fruit, Georgia	44	Fruit, Isabel Glen	23,62,64,85,90
Fruit, Gerald E.	78	Fruit, Isabell	64
Fruit, German Geo.	195	Fruit, Isabelle	91,144,179
Fruit, Gertie Hood	8	Fruit, Isabelle L.	90
	80	Fruit, Isabelle L. Dick	87

Fruit, Isla Dubien	195	Fruit, Jennie C.	255
Fruit, Israel B.	52	Fruit, Jennie McGinnis	254
Fruit, Israel Grant	243	Fruit, Jennie Nancy Hunter	227
Fruit, Ivan L.	257, 253	Fruit, Jerry	16
Fruit, J. T.	83	Fruit, Jerry L.	228
Fruit, Jack D.	65, 209, 212, 213	Fruit, Jerry Loren	219
Fruit, James	4, 6, 7, 9, 10, 11, 12, 13, 14, 21, 22, 23, 25, 26, 30, 31, 32, 33, 44, 51, 52, 62, 77, 78, 227, 233	Fruit, Jesse	52, 230, 231, 239
Fruit, James A.	147, 150, 153, 154, 162, 178, 179, 255	Fruit, Jessie A.	228
Fruit, James Abner	64, 144, 162, 171	Fruit, Jessie Amelia Morrison	217
Fruit, James Ashmore	52, 254, 255, 256, 257	Fruit, Jesse Franklin	217
Fruit, James Arthur	173	Fruit, Jesse Reader	235
Fruit, James C.	243	Fruit, Jo Ann Wilson	231
Fruit, James David	174	Fruit, John,	5, 6, 7, 8, 9, 10, 11, 12, 13, 14, 18, 20, 21, 22, 23, 24, 25, 27, 29, 30, 31, 32, 33, 35, 36, 37, 38, 39, 40, 42, 43, 44, 45, 46, 47, 48, 49, 51, 52, 53, 54, 55, 56, 57, 62, 63, 70, 79, 212, 221, 239, 244.
Fruit, James E.	195, 228	Fruit, John A.	52, 220, 228
Fruit, James Edmund	226	Fruit, John Albert	16, 220, 221
Fruit, James Franklin	64, 69	Fruit, John Albert Jr.	228
Fruit, James H.	239	Fruit, John Allen	253
Fruit, James Henry	52, 231, 233, 242	Fruit, John C.	243
Fruit, James Jr.	52	Fruit, John Clifton	253
Fruit, James Manly	42	Fruit, John Clyde	222
Fruit, James Perry	223	Fruit, John Curtis	43
Fruit, James S.	23, 51, 52, 54, 57, 61, 62, 64, 66, 67, 68, 69, 70	Fruit, John D.	52
Fruit, James S. Jr.	16, 17, 245, 246, 247, 248, 249, 250, 252, 253, 254, 255, 256, 257	Fruit, John David	233
Fruit, James Samuel	49, 50, 51, 52, 53, 60, 61, 244, 256	Fruit, John Derryberry,	16, 17, 60, 62, 64, 92, 104, 185, 188, 189, 190, 191, 192, 193, 194, 195, 196, 197, 198, 199, 201, 202, 203, 204, 205, 206, 207, 208, 209, 210, 211, 212, 213, 214
Fruit, James Samuel Sr.	215, 245	Fruit, John Gray	52, 55, 57
Fruit, James Smart	62	Fruit, John Green	56
Fruit, James T.	195, 214	Fruit, John H.	234
Fruit, James W.	71, 72, 83, 255	Fruit, John Harrison	64, 66
Fruit, James Wert	253, 255	Fruit, John Howard	219
Fruit, James William	64, 79	Fruit, John Jasper	222, 223
Fruit, James Wort	255	Fruit, John Louis	234
Fruit, Jane B. Robinson	52, 227	Fruit, John Lowe	234
Fruit, Jane Bartlett	226	Fruit, John M.	64, 185
Fruit, Jane Robinson	23	Fruit, John Phelps	55
Fruit, Jane Wisco,	5, 14, 17, 18, 25, 30, 31, 47, 49, 50, 56, 70, 72, 83, 100, 225	Fruit, John Phelps II	56
Fruit, Janet Lee Wildman	221	Fruit, John T.	64, 80, 90
Fruit, Jay	223	Fruit, John Thomas	42
Fruit, Jean Carrol	43	Fruit, Johnnie	64, 206
Fruit, Jean Karen	44	Fruit, Johnny F.	71
Fruit, Jeannette Francis Coffee	90	Fruit, Jon Erik	219
Fruit, Jefferson	16, 52, 223, 226, 227, 228	Fruit, Joseph	77, 78
Fruit, Jenne	4	Fruit, Joseph T.	80
Fruit, Jennett	13, 14	Fruit, Josephine Jones	90
		Fruit, Judith Ann Pletcher	221
		Fruit, Judith Belk	222

Fruit, Judith Wilson 220, 228  
 Fruit, Julia Amanda Atchinson 217  
 Fruit, Julia Meachum 80  
 Fruit, Julia Naomi Biddick 223  
 Fruit, Julian E. 228  
 Fruit, Julian Elliot 226  
 Fruit, June Richards 43  
 Fruit, Kate Iciphe Fowler 209  
 Fruit, Katherine McClure 5, 22  
 Fruit, Katie Icipen 65  
 Fruit, Katie M. 80  
 Fruit, Kenneth 253  
 Fruit, Kenneth K. 219  
 Fruit, Lafayette 208  
 Fruit, Larkin Elmer 217  
 Fruit, Laura 223  
 Fruit, Laura B. 64, 144, 147, 175, 178  
 Fruit, Laura B. Clark 176  
 Fruit, Laura Clark 17, 124  
 Fruit, Laura Mabel 144  
 Fruit, Laura Mabel Earl 174  
 Fruit, Laura Margaret 220  
 Fruit, Laura Moore 66  
 Fruit, Laury Maloy 9  
 Fruit, Laverne Lake McCullough 195  
 Fruit, Lawrence David 219  
 Fruit, Lee 243  
 Fruit, Leone Alice Hunter 235  
 Fruit, Leslie Dale 234  
 Fruit, Leulla 227  
 Fruit, Levina Hollembeck 231  
 Fruit, Levy 9  
 Fruit, Lebbilla 11, 12  
 Fruit, Lily Dzengolewski 220  
 Fruit, Lillie C. Pennington 234  
 Fruit, Linda Rae Whitten 219  
 Fruit, Linn 52  
 Fruit, Lionel Powell 234  
 Fruit, Lizzie 78  
 Fruit, Lloyd 209  
 Fruit, Logan Brown 225, 229  
 Fruit, Loren Vance 217  
 Fruit, Louis 44  
 Fruit, Louisa 223  
 Fruit, Lucinda 214, 239  
 Fruit, Lucinda Wiggins 195  
 Fruit, Lucretia C. 20  
 Fruit, Lucretia Waldren 183, 207  
 Fruit, Luda Viola 42  
 Fruit, Luella 226, 253  
 Fruit, Luella May Sage 234  
 Fruit, Lulu Pearl 254  
 Fruit, Lunicy 52  
 Fruit, Lunicy Camilla 256  
 Fruit, Lunicy Camilla Scott 245

Fruit, Lunicy Stuart 54  
 Fruit, Luther 4, 5, 22, 23, 30, 34, 218  
 Fruit, Luther M. 44, 48  
 Fruit, Luther R. 14, 19, 20, 24, 25, 47, 57, 227, 228, 244  
 Fruit, Luther Roy 219  
 Fruit, Mabel Sanderlin 209  
 Fruit, Mabel Watson 185  
 Fruit, Maggie Mills 185  
 Fruit, Malinda Morris 237  
 Fruit, Margaret 7, 52, 227  
 Fruit, Margaret Eloise McCall 231  
 Fruit, Margaret M. O'Connor 243  
 Fruit, Margaret McDaniel 195, 214  
 Fruit, Margaret N. 227  
 Fruit, Margaret Olive Crabtree 253  
 Fruit, Margaret Shaffer 222  
 Fruit, Margaret Stewart 243  
 Fruit, Margaret Wright 217  
 Fruit, Marian Hawley 222  
 Fruit, Marie Joyce Rybolt 171  
 Fruit, Marietta Arnold 44  
 Fruit, Marilyn Ann Raymond 90  
 Fruit, Marjorie Anne Allen 233  
 Fruit, Martha 6, 52, 184, 213, 243, 266, 267, 268, 269, 270, 271  
 Fruit, Martha Blangy 70  
 Fruit, Martha Campbell 237  
 Fruit, Martha Dunn 220  
 Fruit, Martha Gabriella Brazzel 223  
 Fruit, Martha Henson 23, 64  
 Fruit, Martha Icydora 65  
 Fruit, Martha Icydora Rybolt 209  
 Fruit, Martha J. 52, 71, 227  
 Fruit, Martha J. Sadler 80  
 Fruit, Martha Jane 61, 62, 64, 181, 182, 183, 184  
 Fruit, Martha Jane Blangy 66, 70  
 Fruit, Martha Jane Duvall 80  
 Fruit, Martha Jane Henson 181  
 Fruit, Martha Jane Kincaid 253  
 Fruit, Martha Louisa Hunting 254  
 Fruit, Martha Rybolt 16, 51  
 Fruit, Martha Stark 227  
 Fruit, Martha Wells 23, 52, 260  
 Fruit, Marthay J. 71  
 Fruit, Marthe Jane Henson 62  
 Fruit, Mary 13, 14, 48, 51, 52, 64, 66, 77, 78  
 Fruit, Mary A. 147  
 Fruit, Mary Ann 64, 217  
 Fruit, Mary Ann Schlosser 219  
 Fruit, Mary Ann Walker 66, 73, 83  
 Fruit, Mary Blangy 66  
 Fruit, Mary Eleanor Doubt 223

Fruit, Mary Ellen	52,63,64,69,70,217 244	Fruit, Myrtle Baldwin	221
Fruit, Mary Ellen Crigler	243	Fruit, Nance Maud Stotle	226
Fruit, Mary Elizabeth	64,161,178	Fruit, Nancy	13,14,23
Fruit, Mary Elizabeth Barnett	162	Fruit, Nancy B.	186
Fruit, Mary Emily Cason	226	Fruit, Nancy B. Glen	64, 185,211
Fruit, Mary F.	243	Fruit, Nancy Baldwin Fulton	221
Fruit, Mary Gandy	23	Fruit, Nancy Carson	226
Fruit, Mary Gray	23,53,217	Fruit, Nancy Ella Rundell	223
Fruit, Mary Highsmith	89	Fruit, Nancy Emily Isaacs	225
Fruit, Mary Jane	80,186,212,213	Fruit, Nancy Glen	62
Fruit, Mary Jane Blangy	70	Fruit, Nancy J.	43
Fruit, Mary Jane Gandy	188	Fruit, Nancy Jane Robinson	217
Fruit, Mary Jane McGreen	174	Fruit, Nancy Julian	10
Fruit, Mary Kathryn	221	Fruit, Naomi P. Lyon	16
Fruit, Mary Lula York	43,47	Fruit, Narcissa Rachel Brundage	219
Fruit, Mary M.	213	Fruit, Nelda Grace Calkins	253
Fruit, Mary Malinda Gandy	65,185,186 206,211	Fruit, Nellie Ersula King	176
Fruit, Mary McMasters	42,45,48	Fruit, Nellie Donovan	270
Fruit, Mary R. Cox	23	Fruit, Newton Jasper	52,251,252,257
Fruit, Mary R. Davenport	23	Fruit, Newton William	17,253,257
Fruit, Mary Reader	49,52,57,61,62,93 94,95,96,97,99,100, 101	Fruit, Nora Sledge	254
Fruit, Mary Reed	221	Fruit, Olive E.	195
Fruit, Mary Robinson	220	Fruit, Opal Lillie Rose	231
Fruit, Mary Reader Cox	17,61,64,92	Fruit, Orval C.	195
Fruit, Mary Rouse	66	Fruit, Oscar Howell	220
Fruit, Mary Underwood	23,62,64,66,70	Fruit, Pamela White	66
Fruit, Mary Wilson	226	Fruit, Patricia Ann Arnholds	44
Fruit, Mathidlay Cooper	62	Fruit, Patricia Mae	220
Fruit, Matilda	228	Fruit, Patty	51
Fruit, Matilda Jane	64	Fruit, Paula Patrica Parish	237
Fruit, Matilda Jane Ross	85	Fruit, Pauline Waldrop	218, 219
Fruit, Matilda Wilson	220	Fruit, Pearl	239
Fruit, Mattie E.	79	Fruit, Pearl Powell	234
Fruit, Mattie Ethel Kelly	234	Fruit, Peggy Stark	23,52,245,254
Fruit, Maud	206	Fruit, Peleg B.	17
Fruit, Maude	42,64,212	Fruit, Pemberton	52,231
Fruit, Maude Rintha Richardson	235	Fruit, Pemberton Jr.	231
Fruit, Maurice Ewing	221	Fruit, Peniah Fegan	10
Fruit, Melville M.	243	Fruit, Peninah E. Cavanah	71,74
Fruit, Merle Clifton	253	Fruit, Peninah Fagan	47
Fruit, Meyers	79	Fruit, Penmimia	11
Fruit, Michael Loren	219	Fruit, Penneniah	22,31
Fruit, Mildred Judith Judd	221	Fruit, Penneniah Fagan	36
Fruit, Millie Belle Curry	217	Fruit, Pennensiah	12
Fruit, Millie Cawthorn	254	Fruit, Penninah E.	64
Fruit, Minerva	52,252	Fruit, Permelia Jane Ewing	252,257
Fruit, Minerva J. Meyers	79	Fruit, Permelia M. Clinton	70
Fruit, Minerva Meyers	83	Fruit, Perry	52,222
Fruit, Mollie	213	Fruit, Phoebe	64,89,90,149,153
Fruit, Mollie Grubbs	55	Fruit, Phoebe A.	64,147,156,178
Fruit, Muriel Marsh	243	Fruit, Polly McMasters	9,10
		Fruit, Polly Parsons	23,52,231
		Fruit, Pope Dorris	220
		Fruit, Polly Underwood	70
		Fruit, Price	243

Fruit, Priscilla Faye	220	Fruit, Sally Sarah Atchinson	226
Fruit, Puss	52	Fruit, Sam Jr.	257
Fruit, R. D.	21	Fruit, Samuel	51
Fruit, Ralph Wilson	217	Fruit, Samuel T. 70,71,72,77,78,83	
Fruit, Randle Royce	240	Fruit, Samuel T. Capt.	64,77
Fruit, Ray William	235	Fruit, Samuel Thomas	78,83
Fruit, Reader	231	Fruit, Samuel Thomas Sr.	78
Fruit, Rebecca	62,64,239	Fruit, Samuel Thompson	64,66
Fruit, Rebecca Dodson	64,188,212	Fruit, Sandra Lee Brightly	44
Fruit, Rebecca Dotson	23	Fruit, Sara Lucille Kasthner	16
Fruit, Rebecca Reader	23,52,231	Fruit, Sarah	52,56,227
Fruit, Rhoda Elizabeth Rennison	225	Fruit, Sarah Ann Chapman	217
Fruit, Rilla Marie Brister	90	Fruit, Sarah Annie McRae	56
Fruit, Robert 5,7,8,16,18,20,22		Fruit, Sarah Ashmore Rankin	52,254
Fruit, Robert Conrad	44	Fruit, Sarah Blue	64,177
Fruit, Robert Conrad Mrs.	48	Fruit, Sarah E.	17,214
Fruit, Robert Lee	43	Fruit, Sarah E. Blue	178
Fruit, Robert M.	195	Fruit, Sarah Elizabeth Blue	173
Fruit, Robert Willard	174	Fruit, Sarah Elizabeth Relihan	204
Fruit, Robert William	173	Fruit, Sarah Jane	144
Fruit, Roger Walton	176	Fruit, Sarah Jane Stoutenborough	171,178
Fruit, Rosa	179,180	Fruit, Sarah M. Green	57
Fruit, Rosa V. Adcock	57	Fruit, Sarah Mabel Green	56
Fruit, Rose C.	144,165	Fruit, Sarah Matilda Lampkins	222
Fruit, Rose C. Spielman	173	Fruit, Sarah McRae	57
Fruit, Rose Hall	209	Fruit, Sarah Rankin Fruit	255
Fruit, Rose V. Adcock	56	Fruit, Savilla	31
Fruit, Roy	195,209	Fruit, Sharyn Dale Simmons	219
Fruit, Roy Howard	221	Fruit, Sibella	31
Fruit, Roy L.	84	Fruit, Sibella Husband	10,22,31,32
Fruit, Roy Lee 14,18,21,30,47,49,56		Fruit, Sibyl	22,258,263,264,265
70,83,90,100,227,228		Fruit, Sibylla	54
265,270		Fruit, Sibylla M. Henry	249,256
Fruit, Roy Lee Mrs.	244	Fruit, Sibylla Walker	52
Fruit, Roxy Grubbs	217	Fruit, Sidney	149
Fruit, Rozanne	174	Fruit, Sidney C.	64
Fruit, Ruby	231	Fruit, Sidney Cornelius	52,61,62,130,
Fruit, Ruby Andrews	234	131,132,133,135,136,137,	
Fruit, Ruffin D.	44	138,139,140,142,143	
Fruit, Ruth	48,64,195,223	Fruit, Sidney Cornelius Lane	64,130,
Fruit, Ruth Chatham	87	139	
Fruit, Ruth Lane	9,22,39,42,46	Fruit, Sidney J.	147,159
Fruit, Ruth Marie Schweer	221	Fruit, Sidney J. Barnett	121,156
Fruit, Sabilla Cooper	23,104	Fruit, Sidney Jane	154
Fruit, Sabilla Cornelius	141	Fruit, Sidney M.	195
Fruit, Sabilla Matilda	52,61,62,105	Fruit, Sidney T.	79
107,108,109,110,111		Fruit, Sofia Flowers	217
112,113,114,115,116		Fruit, Sora E. Wilson	42
117,118,119,120,121,		Fruit, Stella Boyle	242
122,123,124,125,126		Fruit, Susan	18,185,186
127.		Fruit, Susan A.	243
Fruit, Sabilla Matilda Cooper	16,	Fruit, Susan Baird Roberts	221
64,106		Fruit, Susan Blue	64,177
Fruit, Safford J.	221	Fruit, Susan E. Blue	178
Fruit, Sally Morcroft	225		

Fruit, Susan French	52, 243	Fruit, Willard M.	173, 178
Fruit, Susan J.	52, 244	Fruit, William 23, 52, 90, 153, 226, 243	
Fruit, Susan Jane Crigler	241	Fruit, William C.	257
Fruit, Susan Morris	242	Fruit, William Cason	226
Fruit, Susan P.	64, 185	Fruit, William Christopher	253
Fruit, Susanna	40, 41, 52, 61	Fruit, William Clay	233
Fruit, Susannah Henson	64, 66	Fruit, William Edgar	233
Fruit, Susannah Swaim	9, 22, 39	Fruit, Warren Frederick	221
Fruit, Susannah West	62	Fruit, William H.	64, 70, 185
Fruit, Susannah West Henson	62	Fruit, William Henry	64, 66, 235
Fruit, Svend Christian	219	Fruit, William Jefferson	43
Fruit, Sybil	30, 31, 35, 36, 39, 48, 49, 52	Fruit, William Jesse	231
Fruit, Sydney T.	83	Fruit, Wm. Jr.	9
Fruit, T. C.	72	Fruit, William Lee	52, 61, 64, 85, 87, 88, 89, 90, 91, 105
Fruit, T. S.	185	Fruit, William Lew	62
Fruit, Templeton P.	239	Fruit, William Low	62
Fruit, Theodore	240	Fruit, William Maurice	221
Fruit, Theodore Clay	231, 233	Fruit, William N.	254
Fruit, Theresa Mary Evans	253	Fruit, William Newton	255, 256
Fruit, Thersa	221	Fruit, William P.	9, 47
Fruit, Thomas	9, 10, 11, 12, 22, 23, 31, 39, 42, 44, 46, 48, 49, 51, 70, 77, 78, 92	Fruit, William Porter	64, 90
Fruit, Thomas Clark	52, 58, 60, 61, 62, 64, 65, 66, 69, 147, 178, 215	Fruit, Wm. Posey	5, 42, 47
Fruit, Thomas E.	221	Fruit, William S.	43
Fruit, Thomas J.	6, 64, 91, 185, 186, 207, 211, 213	Fruit, Wm. Sr.	9
Fruit, Thomas Jefferson	64, 66, 69, 223	Fruit, William T.	147, 173, 178
Fruit, Thomas Mitchell	219	Fruit, Willie	64, 206, 212
Fruit, Thomas Warren	221	Fruit, Winifred S.	223
Fruit, Thompson	23, 186	Fruit, Yolanda	227
Fruit, Thompson C.	52, 78	Fruit, Yolande	90
Fruit, Thompson Clark	62, 64, 71, 72, 73, 74, 75, 76, 77, 80, 81, 82, 83	Fruit, Yolande Mae Dodson	90
Fruit, Thompson S.	64, 185	Fruit, Zachary	63, 70
Fruit, Tom Henry	235	Fruit, Zachariah Taylor	64, 69
Fruit, Underwood Elizabeth	64	Fruit, Zara Diddle	242
Fruit, Uriah	9	Fruit, Zella Tuggle	17, 207
Fruit, Vanis G.	16, 239	Fruit, Zora Wilson	15
Fruit, Vanis Glen	231	Fruit, Zora E. Wilson	47
Fruit, Victoria Clark	77, 78, 83	Frute, Annis	4
Fruit, Vinita Ann	220	Fruits, Bur E.	14, 15, 19, 21
Fruit, Violer Mae Wyatt	219	Fruits, Clarence D. Mrs.	24
Fruit, Virginia White	56	Fruits, Clarence Dow Mrs.	15, 47
Fruit, Wallace I.	244	Fruits, Fred	24, 47
Fruit, Wallace Irving	243	Fruits, Geo.	18
Fruit, Walter Elliot	226	Fruits, German Geo	15
Fruit, Warren	228	Fruitt, Theodore A.	44, 47
Fruit, Warren F.	17	Frutchie, Conrad	5
Fruit, Washington	52, 220, 228	Frutchie, John	5
Fruit, Wilbur	231	Frutchie, Wilhelm	5
		Frutier, Jacques	4
		Frutz, Christian	5
		Fuller, Betty Sue	82
		Fuller, Billie Weldon	73
		Fuller, Dorothy Loren Jackes	73
		Fuller, Effie Long	73
		Fuller, Francis Marion	73

Fuller, Greta Giffen 73  
 Fuller, Harry Franklin 73  
 Fuller, Hester Elizabeth Duvall 81  
 Fuller, Howard Eugene 82  
 Fuller, James Ross 82  
 Fuller, LeaAnn 82  
 Fuller, Mary K. Goetz 248  
 Fuller, Phyllis Ann 82  
 Fuller, Ruby Alice 73  
 Fuller, William Hanson 81  
 Fuller, William Weldon 73  
 Fullerhead, Donna Marie Allsup 115  
 Fulton, Dennis 221  
 Fulton, Ethel Ditweg 222  
 Fulton, Florence 222  
 Fulton, Nancy Baldwin Fruit 221  
 Fulton, Sarah Jane Hedges 222  
 Funk, Susan Jane Williams 93  
 \*Freeland, Nancy Lydia Eunice Scott 245  
 \*Fruit, Henry T. 214

G

Gadert, Ronald 48  
 Gaddis, Kate Angle 258  
 Galloges, Eva Fruit 195  
 Galloway, Geneva Bess Followell 131  
 Gamble, Barbara Ann Pellum 82  
 Gambrell, George 87  
 Gambrell, Ida Dick 87  
 Gamble, Kenneth Neal 82  
 Gamble, Mildred Ruth Duvall 82  
 Gamble, Patsy Jean Hensley 82  
 Gamble, Paul Haydon 82  
 Gamble, Wanda Janey Cannon 82  
 Gandy, Alexander 187,188,212,213  
 Gandy, Amy Waldron 191,213  
 Gandy, Barbara Bastob 191  
 Gandy, Becky Jane 191  
 Gandy, Benjamin 188,213,  
 Gandy, Betsy Jane Jenkins 208,209  
 Gandy, Betty Dunning 193  
 Gandy, Candis Aurilla Cooper 119  
 Gandy, Carrie Hall 192  
 Gandy, Chad 191  
 Gandy, Charles 212  
 Gandy, Charles Alven 193  
 Gandy, Danny Neil 190  
 Gandy, Debra 191

Gandy, Donald Wayne 191  
 Gandy, Dortha Backsten 191  
 Gandy, Edward 192  
 Gandy, Elizabeth DeFreites 193  
 Gandy, Ethel Marie Campbell 191  
 Gandy, Flossie Cottriell 192  
 Gandy, Francis 213  
 Gandy, Francis James 191  
 Gandy, Francis Williams 192  
 Gandy, Fred W. 193  
 Gandy, Gary Wayne 191  
 Gandy, George 212,213  
 Gandy, George Elmer 192  
 Gandy, Gerald LaMar 190  
 Gandy, Gertrude Coppernberger 101,190,  
 214  
 Gandy, Ira 213  
 Gandy, Ira James 193,214  
 Gandy, Isabelle Barcus 113,188  
 Gandy, James Virgil 188  
 Gandy, Janet Rosebrough 190  
 Gandy, Jay Dee 191  
 Gandy, John H. 214  
 Gandy, John Henry 193  
 Gandy, Kenneth 192  
 Gandy, Leland Gene 191  
 Gandy, Leona Watson 192  
 Gandy, Lois Maxine Rhodes 191  
 Gandy, Lola Bowman 193  
 Gandy, Louise Hale 191  
 Gandy, Marie Bell Sanders 193  
 Gandy, Marshall 193  
 Gandy, Martha L. Frame 193  
 Gandy, Mary Fruit 23  
 Gandy, Mary Jane Fruit 188,212.  
 Gandy, Mary Malinda Fruit 65,185,207  
 Gandy, Mildred Culp 191  
 Gandy, Milindy Elliot 185,207  
 Gandy, Minnie Isabell Bitner 193  
 Gandy, Nellie Baker 193  
 Gandy, Nettie F. Gandy 193  
 Gandy, Nettie Lillian Mayall 188  
 Gandy, Pamela Sue 191  
 Gandy, Patricia Heine 193  
 Gandy, Sarah Ellen Shepherd 113  
 Gandy, Shawn Lee 191  
 Gandy, Shepherd 113,185,188,207,212  
 213  
 Gandy, Ted 101,117,214  
 Gandy, Ted Mrs. 17,212  
 Gandy, Ted Allen 191  
 Gandy, Ted Delmar 190  
 Gandy, Todd, 191  
 Gandy, Wanda Jane Stickles 191  
 Gandy, Wendell Dale 191

Gandy, William	191	Goetz, Andon Theodore	248
Gandy, Virgil	213	Goetz, Belle Stables	247
Gardner, Eileen Lane	133	Goetz, Blanch Estabel Stables	248
Gardner, George	133	Goetz, Don	247
Gardner, Iva Lane	133	Goetz, Edward	256, 248
Garr, Geraldine Williams	94	Goetz, Florence Mae	256
Garrett, Mary O Jenkins	95	Goetz, Florence Mae Bone	247
Garvin, Sadie McKinney	95	Goetz, George Eugene	248
Gary, Cordelia C.	262, 264	Goetz, Hazel	257
Gash, Ada Barnett	162	Goetz, Hazel Bone	247
Gash, Leta Mayall	188	Goetz, Isabelle Stables	247
Gasway, Albert Leroy	209	Goetz, Jean Stocks	248
Gasway, Veota Thelma Rybolt	209	Goetz, John Edward	248
Gasway, Veota Rybolt	212	Goetz, Lillis Edith Bone	248
Gates, Charles	79	Goetz, Lillis Maurine Hickenbottom	248
Gates, Helen Fruit	79	Goetz, Marna Crockett	248
Gazelle, Lotus Aleta Lane	137	Goetz, Mary Jane Griffith	248
Gazelle, Paul	137	Goetz, Mary K. Fuller	248
Gazelle, Wilford	137	Goetz, William Andron	248
Gear, Emily Elizabeth Payne	269	Gonterman, Annie Laura White	113
Gear, Howard H.	269	Good, Ida Cavannah	76
Gename, George	51	Goodell, Clair Tucker	266
George, Bertha Couhter	132	Goodell, George	266
George, Priscilla Mae Williams	94	Gooden, Glenna Fagen	38
Geren, S.	9	Goodwin, Jennie Roberts	258
Gervasi, Barbara Williams	137	Goore, Annis Fruite	4
Gervasi, Mary Michelle	137	Goore, Robert	4
Ghormley, Floyd	237	Goranouski, Laura Barkey	131
Ghormley, Janet Lee	238	Gordon, Donna Faye	81
Ghormley, John	237	Gordon, Helen Sue West	81
Ghormley, John William	238	Gordon, Wayne Allen	81
Ghormley, Katherine Campbell	236	Grabtree, Mzrgaret Fruit	257
Ghormley, Katherine Lavinia Campbell	237	Grady, Clara	101
Ghormley, Katherine Lori	238	Grady, Clara McKinney	95
Ghormley, Lee Fletcher	238	Grant, Anderson	66
Ghormley, Marie McDowell	238	Grant, Elizabeth Ann Fruit	66
Ghormley, Mariel Augusta Huntington	237	Grant, General	78
Ghormley, Mariel Eleanor Philpott	237	Grant, Josiah	66
Giffen, Greta Fuller	73	Grayer, Bertha Kaiser	131
Gilbert, Nora Long	74	Grayer, Caroline L. Rees	131
Gish, Irish Fruit	237	Grayer, Jacob John	131
Given, Polly McKinney	92	Graves, Anna	196
Givens, Polly McKinney	61	Graves, Don	196
Glen, Anna Scott	185	Graves, Maudie McMurry	196
Glen, Isabel Fruit	23, 62	Graves, Nellie Webster	43
Glen, Isabell Fruit	64, 85	Graves, Pat	196
Glen, Isabelle Fruit	90	Graves, Robert Armstead	43
Glen, Nancy Fruit	62	Graves, Victor	196
Glen, Nancy B. Fruit	64, 185, 211	Graves, Virginia Cunningham	43
Glen, Ronald	169	Gray, Betsey	52
Glen, Thomas	62, 85, 185, 211	Gray, Christian	4
Goetz, A. T.	247	Gray, Elizabeth	57
		Gray, Elizabeth Fruit	23, 52, 54, 57
		Gray, Mary Fruit	23, 217
		Gray, Mary Polly Fruit	52



Gray, Polly 52,217,228  
 Gray, Robert 10  
 Gray, William 54,217  
 Gray, William Capt. 52  
 Greatorex, Sue Perry 176  
 Green, Martha Tolby 208  
 Green, S. W. 255  
 Green, Sarah M. Fruit 57  
 Green, Sarah Mabel Fruit 56  
 Gregg, Jacob 27,28  
 Griffeth, Viola Hartman 202  
 Griffin, Helen Tuggle 208  
 Griffith, Frank 248  
 Griffith, Mary Jane Goetz 248  
 Grisweld, Douglas Barton 238  
 Grisweld, Frank O. 237  
 Grisweld, Katherine Lynn 238  
 Grisweld, Marjorie Alice Philpott 237  
 Groenleer, Alice Louise McKinney 96  
 Groenleer, Joyce Kathlen 97  
 Groenleer, Robert 96  
 Groenleer, Robert Bruce 96  
 Groenleer, Sandra Louise 97  
 Groves, Virginia Louise Potter 204  
 Grubb, Alice 259  
 Grubb, Amy 260  
 Grubb, Ellie True 259  
 Grubb, Elsie Reeser 260  
 Grubb, Eunice 260  
 Grubb, Floyd Hickman 132  
 Grubb, Frank B. 259  
 Grubb, Gaila 132  
 Grubb, Ivy Tucker 259  
 Grubb, John L. 260  
 Grubb, John Larkin 259  
 Grubb, Katie Danoford 260  
 Grubb, Mamie 260  
 Grubb, Mary Elizabeth Walker 259  
 Grubb, Mildred Alice Lane 132  
 Grubb, Millard W. 260  
 Grubbs, Mollie Fruit 55  
 Grubb, Pearl Barbee 132  
 Grubb, Rae Dumas 260  
 Grubbs, Roxy Fruit 217  
 Grubb, Samuel 260  
 Grubb, Thomas 132  
 Grubb, William 132  
 Grubb, William C. 259  
 Gwyn, Alice Fruit 43,47

H

Habberfield, Charity Paine 93  
 Hadden, Edna Waller 100

Hadley, Rosa Belle Raines 138  
 Hadley, Rose Lincoln 137  
 Hafer, Archie Ray 113  
 Hafer, Viola Nora White 113  
 Hale, Louise Gandy 191  
 Hall, Carrie 212  
 Hall, Carrie Gandy 192  
 Hall, Cecil R. 67  
 Hall, Cyrus 192,209  
 Hall, Edmund 144,157,159  
 Hall, Edna May 157  
 Hall, Enoch 144,157,160  
 Hall, Etha 144  
 Hall, Etha Barnett 157  
 Hall, Harold, 144,157  
 Hall, Hula Elaine Fickes 67  
 Hall, Jere Leroy 67  
 Hall, Joyce Lucille Dixon 157  
 Hall, Julie Beth 67  
 Hall, Leota Limback 157  
 Hall, Lucille, Hatfield 157  
 Hall, Lucy Ann Thornley 157  
 Hall, Mamie 17,43,144,157,159,160,179  
 Hall, Marilyn Lloyd 67  
 Hall, Mary Craig 192,209  
 Hall, Matty Alice Eck 67  
 Hall, Matty Alice Walker 67  
 Hall, Michelle 67  
 Hall, Rose 212  
 Hall, Rose Fruit 209  
 Hall, Thomas Dixon 157  
 Hall, Thomas William 67  
 Hall, Walter 67  
 Hamby, Audrey Fruit 240  
 Hancock, J. M. 9  
 Handley, Geraldine Whiteside 120  
 Handy, Clay 235  
 Handy, Dorothy Fruit 240  
 Handy, Dorothy Grace Fruit 235  
 Handy, Ella Rearl Condit 235  
 Handy, Jacqueline Clinger 235  
 Handy, James Albert 235  
 Handy, James Glendon 237  
 Handy, Jimmy 235  
 Handy, Leo Donald 235  
 Handy, Leo James 235  
 Handy, Leslie 235  
 Handy, Lynne 237  
 Hanes, Lillian Walter Stubblefield 100  
 Hankinson, Margaret Stoutenborough 171  
 Hanks, Peggy Campbell 192  
 Hanson, Etta Reed 222  
 Hardin, Brenda Sue 202  
 Hardin, Don 202  
 Hardin, Michael John 202

Hardin, Neomice Kay Hartman	202	Hartsock, Timothy Ronald	108
Harl, Georganna Deardorff	268	Hassler, Clemmie Cecil Fruit	174
Harlon, Andrew	204	Hassler, Elsie Edna	174
Harlon, Elizabeth Fruit	204	Hassler, Olin	174
Harmon, Elizabeth Fruit	9,22,35,48	Hassler, Olin Cecil	174
Harmon, Joab	9,22,35,48	Hasting, Bessie Lois Weisinger	233
Harris, David	87	Hastings, Doris Lucille Fruit	210
Harris, Francis Ross	87	Hatfield, Lucille Hall	157
Harris, Gay	87	Hathaway, Darlene Wanetah Fruit	237
Harris, Johnie	87	Hathaway, Gerald	237
Harris, Ruth McKinney	96	Hauke, Elmer	239
Harris, Virgil	87	Hauke, Lillian Eleanor Campbell	239
Harrison, Gertrude M.	264	Hawley, Marian Fruit	222
Harrold, Ella Mae Sanders	193	Hawley, Romec H.	222
Harry, Jerry Dean	95	Hawley, Rugh Southworth	222
Harry, Nancy Lee McKinney	95	Hazeman, Dorothea Fruit	173
Harry, Roger Lynn	95	Hazlett, Rachel Fagan	37
Hart, Alberta Smith	226	Heard, Helen E. Philpott	237
Hart, C. W.	229	Hearh, Nettie May Payne	205
Hart, Clyde	228	Hebenstreit, Mary Painter	210
Hart, Clyde W.	225	Hector, Minnie Ellen Bohrer	250
Hart, David Kennedy	226	Hedges, Amanda Fruit	222
Hart, Elizabeth Fruit	225	Hedges, Bertha Malone	222
Hart, GERALYN	226	Hedges, Blanche	222
Hart, Helen Lee Stuart	54	Hedges, Charles	222
Hart, Kennedy R.	226	Hedges, David	222
Hart, Nancy Elizabeth	226	Hedges, Delphine Kimball	222
Hart, Ralph	205	Hedges, George	222
Hart, Ramona Rae Wilkinson	205	Hedges, Glen	222
Hart, Theola Perkil	226	Hedges, Inez Pinney	222
Hartman, Ada	200	Hedges, Jack	222
Hartman, Ada Bell Potter	202	Hedges, John	222
Hartman, Bernard	200	Hedges, Joseph	222
Hartman, Billy Dean	202	Hedges, Margaret Wright	222
Hartman, Brian Glen	202	Hedges, Mark	222
Hartman, C. A.	214	Hedges, Melvina Schanauer	222
Hartman, C. A. Mrs.	17	Hedges, Sarah Jane Irwin	222
Hartman, Cecil Bernard	202	Heiland, Clydia Jay Scott	245
Hartman, Clarence Arthur	202	Heine, Patricia Gandy	193
Hartman, Clarence Lyle	202	Helm, Jane Songer	267
Hartman, Neomice Kay Hardin	202	Helms, Alice	261
Hartman, Ronnie Wayne	202	Helms, Alice Walker	259
Hartman, Shirley Mulkey	202	Helms, George	259
Hartman, Tamri Sue	202	Helmick, Russell E.	54
Hartman, Tod Douglas	202	Helmick, Rugh Bo xley	54
Hartman, Viola Griffeth	202	Henderson, Anita Elaine	109
Hartman, Virlin Fay	202	Henderson, Carole Ellen Maruniak	109
Harper, Gladys Mae Fruit	44	Henderson, Emma	108
Harper, Ida Mae Currier	44	Henderson, George Washington	108
Harper, Ike	12	Henderson, Hale	125
Harper, William James	44	Henderson, Harry Edward	108
Hartsock, Beverly Brelsfoard	108	Henderson, Hale	108
Hartsock, Christina Sue	108	Henderson, Hale Andrew	109
Hartsock, Christopher Lee	108	Henderson, Harriet Ileen Morrison	108
Hartsock, Howard Milton	108	Henderson, Keith	109

Henderson, Mattie Aileen Monts	108	Henson, Ralph	107
Henderson, Mattie Monts	125	Henson, Ralph H.	183
Henderson, Patrica Ann Schutz	109	Henson, Ralph N.	182
Henderson, Patrick Monts	109	Henson, Robert	62,64,66
Henderson, Reva Doris Brelsfoard	108	Henson, Rosetta Peters	112
Henderson, Sanda Lee	109	Henson, Rosetta Ruckman	182
Henderson, Stephen Conrad	109	Henson, Samuel T.	182
Henry, John	256	Henson, Shirley Rousie	182
Henry, John A.	249	Henson, Susannah Fruit	64,66
Henry, John Nichols	249	Henson, Susannah West Fruit	62
Henry, Mary Bone	245	Henson, Taylor	184
Henry, Mary Fagan	37,48	Henson, Thomas	184
Henry, Mary L.	256	Henson, Thomas J.	64,181
Henry, Mary L. Bohrer	249	Henson, Victoria McCoid	182
Henry, Sibylla M. Fruit	249	Henson, Violet	182,183
Henshaw, Calvin	24	Henson, William L.	183
Hensley, Mark Allen	82	Henson, William G.	181,184
Hensley, Patsy Jean	82	Henson, Zachariah T.	182
Hensley, Sue Ann	82	Herberger, Barbara Swayne	261
Henson, Abe	140	Herbert, Sharon Kay McMillin	122
Henson, Arthur E.	181	Herder, Howard Alfred	220
Henson, Arthur G.	181	Herder, Irene Fruit	16,228
Henson, Artimesia	184	Herder, Irene Hermine Fruit	220
Henson, Birdie Sparks	183	Herder, John Crosley	221
Henson, Curtis E.	181	Herder, John Howard	220
Henson, Daisy	183	Herder, Marjory Alice	220
Henson, Edmund	184	Herder, Mary Cunningham	220
Henson, Eleanor	183	Herder, Todd Howard	221
Henson, Elizabeth P.	64	Herder, Walter A.	220
Henson, Elizabeth Phebe McCoid	181	Herion, Mr.	242
Henson, Frank E.	181	Hickenbottom, Joseph	248
Henson, Gertrude McNeal	141,140	Hickenbottom, Lillis Maurine Goetz	248
Henson, Grace Boldrey	182	Hiday, Nellie	3,15
Henson, Grace E. Riggs	181	Hiday, Harry Mrs.	15
Henson, Grover	183	Hider, Alma	100
Henson, Harold	182,183	Hider, Dora Waller	99
Henson, Harry C.	181,184	Hider, Dorothy	100
Henson, Helen	183	Hider, Eva	100
Henson, Helen Shepherd	107,182	Hider, Geneva	100
Henson, Henry	181,183,184	Hider, Larry	100
Henson, Henry C.	64	Hider, Raymond	100
Henson, Herbort M.	181	High, Bobbie Jr.	182
Henson, Ina Kennedy	107,182	High, Jeffray Robert	182
Henson, Jessie B.	181	High, Jeffray Robert Jr.	184
Henson, John	23,62,64,181,184	High, Marjorie Henson	182
Henson, Lydia L.	181	High, Robert Sr.	182
Henson, Marie	183	High, Sarah E. Lafferty	182
Henson, Marjorie High	182	Highsmith, John	89
Henson, Martha	183,184	Highsmith, Mary Fruit	89
Henson, Martha Fruit	23,104	Hildreth, Edwin	176
Henson, Martha Jane Fruit	64,181	Hildreth, Lora Fern Clark	176
Henson, Marthe Jane Fruit	62	Hildreth, Mertie Bowles	176
Henson, Mary R. Riley	181	Hill, Ruth McKinney	97
Henson, Mary Ryan Floyd	182	Hilliard, Sarah Russell	35
Henson, Maurice E.	181	Hinds, Joseph	7

Hine, Ludie Williams	94	Hudson, Mildred M.	246
Hisel, Alan Rex	206	Hudson, T. G.	245
Hisel, Floyd	206	Hudson, Thomas L.	246
Hisel, Marjorie Ann Relihan	206	Hudson, Thomas Lute	246
Hisel, Paula Jean	206	Hudson, Walter Freddie	246
Hissong, Alice Short	138	Hudson, Walter L.	245
Hixon, Elijah	117	Hudson, Walter Marion	246
Hixon, Mary Stephens	117	Hudson, William E.	245
Hixon, Rachel Clark	116,117	Hughson, David Allen	97
Hoback, Marilyn Bone	248	Hughson, Edd A. McKinney	97
Hoback, Rosa May Watson	192	Hughson, Ellen Ruth	97
Hoelscher, Eva	254	Hughson, Gordon Edd	97
Hoffman, _____ Wood	123	Hughson, Jean	97
Hogg, Helen Hudson	246	Hughson, Marsha Lee	97
Hohlenkamp, Elmer	242	Hughson, Nancy Jean	97
Hohlenkamp, Sudie Francis Crigler	242	Hughson, William Arthur	97
Holeman, Clark Allen	114	Humphries, Beulah Mae Peters	112
Holeman, Deliah May Englert	114	Humphries, John	112
Holeman, Jay Dee	115	Humphries, Martha	112
Holeman, Taylor Lee	115	Hund, Addie Lane	130
Holeman, Teddy Lee	114	Hunt, Ethel Ebelyn Shepherd	110
Holeman, Toni	114	Hunt, John E.	110
Holeman, Tonna Faye	115	Hunt, Mary E. Thompson	110
Holeman, Travis Lee	114	Hunt, Nona	126
Holladay, Elizabeth Shepherd	43	Hunter, Alfred J.	235
Holladay, Francis Louise Fruit	43	Hunter, Awilda Marie	235
Holladay, Robert Lee	43	Hunter, Charles Stanley	173
Holland, Alzina Bernice Matson	196	Hunter, Charlotte Josephine Fruit	173
Holland, Claude	196	Hunter, E. A. Rev.	103
Hollebeck, Levina Fruit	231	Hunter, Jennie Nancy Fruit	227
Holman, James Otis	242	Hunter, Leone Alice Fruit	235
Holman, Nannie Maud Crigler	242	Hunter, N. T.	229
Hondsel, Pamela Short	121	Hunting, Gertrude	254
Hood, Arthur,	80	Hunting, Jesse	254
Hood, Frank Mrs.	43	Hunting, Martha Louisa Fruit	254
Hood, Gertie Fruit	80	Hunting, Willis	254
Hoover, B. F.	41,46	Huntington, Mariel Augusta	237
Hopkins, Diane Short	138	Huntley, Anna M. Fagan	38
Hopkins, Ruth Scott	211	Husband, Amy	31,33
Horne, Gertrude Rose	231	Husband, Betty	33
Hoskin, Miss	222	Husband, Betty (Elizabeth) Schafer	31
Houghes, Harper	219	Husband, Herman	27,31
Houghes, Hattie May Fruit	219	Husband, John	22,31,32,33,34
Houston, Jane Waller	119	Husband, John Jr.	31
Houston, Mae Waller	99	Husband, Mary Walden	32
Howard, Alice	260	Husband, Phoebe	33
Hudson, Edna	245	Husband, Phoebe Lambert	31
Hudson, Grace Crowder	246	Husband, Polly	33
Hudson, Helen Hogg	246	Husband, Polly Lambert	32
Hudson, Jennie Atkins	246	Husband, Sibilla	33
Hudson, Laura A.	246	Husband, Sibilla Fruit	22,31,32
Hudson, Lee George	245	Husbands, John	10
Hudson, Mary L.	246	Husbands, Sibilla Fruit	10
Hudson, Mary L. Bone	245	Hutchison, Boyd M.	54

Hutchison, Judith 54  
 Hutchison, Marsha Stuart 54  
 Hutchison, Sibyl Stuart Boxley 54  
 Hutton, Mary Jane Mears 117  
 Hyder, Mrs. Lynn 18

I

Imel, Agnes McKinney 97  
 Ingraham, Olive Walker 264  
 Inlow, Fred 270  
 Ingham, George K. 153  
 Ireland, Flossie Pflaum 107  
 Ireland, Goldie Shepherd 107  
 Ireland, John 107  
 Irwin, Clara Belle 222  
 Irwin, Sarah Jane Hedges 222  
 Isaacs, Abraham 225  
 Isaacs, Abram 225  
 Isaacs, Alfred 225  
 Isaacs, Elizabeth 225  
 Isaacs, Elsie Smith 225  
 Isaacs, Helen Leigh 225  
 Isaacs, Mary Eaton 225  
 Isaacs, Mildred Julian 225  
 Isaacs, Nancy Emily Fruit 225  
 Isaacs, Thomas Edmund 225  
 Isaacs, Walter Fruit 225  
 Isenhour, Mary Rachel Meyers 107

J

Jacke, Carol Cope 89  
 Jackson, Elizabeth Fruit 209  
 Jacobs, Alden Wilson 235  
 Jacobs, Eva Mae Fruit 235  
 Jacobs, Sarah Emily Abernathy 235  
 Jans, Aneka 116,117  
 Jarbo, Iva Woolridge 135  
 Jefferies, Belva Cooper 119  
 Jefferies, Jack 119  
 Jefferies, Mabel 119  
 Jefferies, Richard 119  
 Jeffrey, Miss 222  
 Jenkins, Berle 95  
 Jenkins, Bertha McKinney 96  
 Jenkins, Betsy Jane Gandy 208,209

Jenkins, Daisy Josephine Fruit 209  
 Jenkins, Ethie Fruit 208,209  
 Jenkins, Garold Floyd 198  
 Jenkins, Gary Joel 208  
 Jenkins, George Washington 208,209,214  
 Jenkins, Hudlah 142  
 Jenkins, Hulda Jane 131  
 Jenkins, Jackie Lee 208  
 Jenkins, James Alan 208  
 Jenkins, Joel 208  
 Jenkins, Julia Ann 208  
 Jenkins, Katherine Jean 208  
 Jenkins, Laura McKinney 95  
 Jenkins, Louise Crocker 95  
 Jenkins, Lucy Taylor 95  
 Jenkins, Mabel Potter 95  
 Jenkins, Marion B. 95  
 Jenkins, Marlene Jean 208  
 Jenkins, Mary E. Garrett 95  
 Jenkins, Remoa Ann Matson 198  
 Jenkins, Thelma Aline Tuggle 208  
 Jenkins, Thomas W. 95  
 Jenkins, William Garold 198  
 Jenkins, William M. 209  
 Jenson, Helen S. Campbell 238  
 Jimerson, Sarah Jane Shepherd 113  
 Johannsen, Beulah Fruit 195  
 Johnke, Dorothy Rice 211  
 Johnson, Alma Wilson 42  
 Johnson, Bernadine Rosetta Shaw 209  
 Johnson, Charles 209  
 Johnson, Cora Caodelia Cavannah 76  
 Johnson, David 157  
 Johnson, Delia Myers Fruit 77,79  
 Johnson, Edna Barnett 159  
 Johnson, Elva Mae Matson 198  
 Johnson, Eva Malone 222  
 Johnson, Grace Denson 209  
 Johnson, Isabelle Rybolt 209  
 Johnson, J. H. 76  
 Johnson, Katherine Barr 237  
 Johnson, Nita Bartley 157  
 Johnson, Raymond 79  
 Johnson, Ruth Bone 247  
 Johnson, Tom 157  
 Johnson, Tom L. 157  
 Johnson, W. W. 79  
 Johnson, Wm. Perry 8,?,26  
 Jones, Armadella McEntire 140  
 Jones, Beulah McKinney 96  
 Jones, Josephine Fruit 90  
 Jones, Nancy B. (Glen) Fruit 186  
 Jones, Nancy (Glen) Fruit 185  
 Jones, Napoleon 185,186  
 Jones, Peter 140

Jones, Sarah Clark	241
Juckes, Charles Frances	74
Juckes, Dorothy Loren Fuller	73
Juckes, James Knollin	73
Juckes, James Wayne	74
Judd, Leroy	221
Judd, Mildred Judith Fruit	221
Judd, Roy Fruit	221
Judy, Emily Caroline Rees	132
Judy, Robert	132
Julian, Jesse	10
Julian, Mildred Isaacs	225
Julian, Nancy Fruit	10
Julin, Capt.	11

K.

Kahl, Donna Mae Relihan	205
Kaiser, Bertha Graver	131
Kashnor, Sara Lucille	18
Kasthner, Sara Lucille Fruit	16
Kay, Aileen Walker	259
Kay, Daniel	259
Keith, Betty Shepherd	107
Keith, Eugene	107
Keith, Paula Jo	107
Keith, Steven	107
Keith, Tony Lynn	107
Kellan, Florence Fruit	225
Kelly, Floyd	234
Kelly, Mattie Ethel Fruit	234
Kemp, Albert Nimrod	171
Kemp, Ibra Maud Fruit	171
Kemp, Josephine Craig	171
Kennedy, Emma Davidson	249
Kennedy, Florence Burhart	249
Kennedy, Ina Henson	107, 182
Kennedy, James	249
Kennedy, Millie Scheer	249
Kennedy, Sarah A. Bone	249
Kerr, Charles	78
Kettlewell, Wanda Lee Schmidt	116
Keys, Mary Lane	133
Kicknor, Jody Mary Arneson	203
Killough, John	153
Killough, Renetta Potter	204
Kimball, Delphine Hedges	222
Kimball, Luella	222
Kimmel, Admiral	31
Kimmel, Admirel Husband	32
Kimmel, Major Manning	31
Kimmel, Sibella Lambert	31
Kincaid, Martha Jane Fruit	253

Kindrel, Helen Marie Rice	211
Kindrel, Robert	211
Kindrel, Steven Ray	211
King, Elizabeth Barron	261
King, Ellerd	176
King, Nellie Ersula Fruit	176
Kingery, Mary Elizabeth Preston	171
Kinsilla, Gladys Poston	139
Kirk, Betty Ann Cravens	75
Kirk, Charles	75
Kirk, Myrtle B.	153
Kivey, Aaron	9
Kliefoth, Lois N. Tate	252
Kliefoth, Walter	252
Knackmuhs, Bernadine McKinney	97
Knight, Dora Cavannah	76
Knight, Kenneth	76
Knight, Mary Anna Cavannah	76
Kolbet, Harold	205
Kolbet, Lona Lee Wilkinson	205
Koons, Helen Raines	139
Kraell, Rae McKinney	96
Kresbach, Ida Belle Wilkinson	204
Kruseninsteraia, Greta Adams	133
Kudrna, Bethel Lorraine Parmore	199
Kudrna, Charles Joseph	201
Kudrna, David Lamoine	201
Kudrna, Dorothy	200
Kudrna, Dorothy Lorraine Beyke	201
Kudrna, Evan Roy	199
Kudrna, Fred Ray	199
Kudrna, Grace Irene Burge	201
Kudrna, Harold Ivan	199
Kudrna, Haroldine Lorraine	199
Kudrna, Helen Darlene Brown	201
Kudrna, Jimmie Lee	201
Kudrna, Larry Joe	199
Kudrna, Marjorie Ann Schenk	201
Kudrna, Nancy Ellen Brown	202
Kudrna, Randall	201
Kudrna, Robin Daniel	201
Kudrna, Ruby	200
Kudrna, Ruby Potter	199
Kudrna, Scott Steven	201
Kudrna, Wanda Mae	202
Kyle, Charles	162
Kyle, Velma Barnett	162

L

Lacy, _____ Neal	75
Lacy, Cheryl Ann	264
Lacy, Claire Ellen Walker	264

Lacy, Edd	75	Lane, Clarence Otto	133,134,142
Lacy, Lisa Elaine	264	Lane, Cleora Shaw	133
Lacy, Susan Kay	264	Lane, Cora Bell	128
Lacy, Vannie Cavanah	75	Lane, Cora Bell Poston	139
Lafferty, Sarah E. High	182	Lane, Cora Francis Anderson	42,133
LaFollette, Bobby	111	Lane, Cora Taylor	139
LaFollette, Ivan J.	111	Lane, Corwin	137
LaFollette, John	112	Lane, Daniel Adrom	139
LaFollette, Karen	112	Lane, Danny	139
LaFollette, Kathie	112	Lane, Darrell Lee	136
LaFollette, Mary Evelyn Tucker	111	Lazell, Dawn Michele	117
LaFollette, Michel	112	Lane, Dessie May	128
LaFollette, Paul D.	112	Lane, Dessie May Raines	138
Lager, Beverly Lane	137	Lane, Diamee Lee	136
Lager, John	137	Lane, Donna Jeans	136
Laird, John Harry	203	Lane Dorothy	139
Laird, Renee Dorothy Arneson	203	Lane, Dorothy L. Couhter	132
Lamb, Margaret Fagan	48	Lane, Dorothy Richard	133
Lambert, Fronie Walker	264	Lanr, Eddie C.	142
Lambert, Helen Maxine Sturgeon	194	Lane, Eddie Carl	128,138
Lambert, Joel	32	Lane, Edna Noel	139
Lambert, Lewis	31	Lane, Eileen Gardner	133
Lambert, Phoeba Husband	31	Lane, Elihu 23,64,130,133,139,141,142,	
Lambert, Polly Husband	32	Lane, Elizabeth	206
Lambert, Sibella Kimmel	31	Lane, Elizabeth Jane	64
Lambert, Walter Ray	194	Lane, Elizabeth Jane Winkle	130
Lamoreaux, Emma	101	Lane, Emery Cecil	133
Lamoreau, Emma McKinney	92	Lane, Emma Fruit	206
Lampkins, Sarah Matilda Fruit	222	Lane, Emma Fruit Williams	206
Land, Elihew	62	Lane, Evelyn Mavis Burton	135
Land, Sidney Cornelius Fruit	62	Lane, Evelyn Parker	138
Landgraf, Charlie	182	Lane, Evelyn Ruth Warren	132
Landgraf, Cora McCoid	182	Lane, Ezekial Fruit	130,142
Landis, R. P.	269	Lane, Florence Bowles	130
Lane, Addie Hund	130	Lane, Floyd Mae	142
Lane, Adrian Eugene	136,142	Lane, Floyd Ray	136
Lane, Adron 64,128,129,131,141,142		Lane, Frank	137
Lane, Allene Bernadine Sanders	137	Lane, Frank Michael	139
Lane, Allie	143	Lane, Franklin Adron	137
Lane, Alta Brawner	130	Lane, Gary	133
Lane, Alvena Theresa Murbach	137	Lane, George	130
Lane, Arla	136	Lane, George C.	128,139
Lane, B. F.	206	Lane, Georgia Lee	139
Lane, Ben	130	Lane, Hulda Jane Jenkins	128,131
Lane, Benjamin	129	Lane, Huldah Jenkins	141
Lane, Bernard Lyle	135	Lane, Isabell	142
Lane, Bertha O. Alwood	136	Lane, Iva Gardner	133
Lane, Beverly Lager	137	Lane, J. P.	142
Lane, Calvin 64,129,130,140		Lane, Jackquiline Kay	136
Lane, Carol Edmund	136	Lane, James	130
Lane, Charles P.	142	Lane, James Virgil	132
Lane, Charles Pascel	128,131	Lane, Janet Rollins	139
Lane, Clara Isabell Tucker	133	Lane, Janice	143
Lane, Clarence	135	Lane, Janice Scogins	137
Lane, Clarence O.	142	Lane, Jeanette Marjorie Top	136

Lane, Jessie Fern Briggs	133	Lane, Shelia Marie	132
Lane, Jim	140	Lane, Sidney Cornelius	129
Lane, Jim Neil	64	Lane, Sidney Cornelious Fruit	64,130, 139,141
Lane, John	135	Lane, Sidney Fruit	23
Lane, John Harley	130	Lane, Sidney Viola Cahill	137
Lane, John Porter	128,130,133,134 137,141,142	Lane, Thomas	130
Lane, John Tillman	64,129,142	Lane, Thomas Cahill	132
Lane, Kenneth Charles	133	Lane, Thomas Fruit	64,130,142
Lane, Lela Lois Alwood	136	Lane, Vilva Mae	142
Lane, Leona Deland Mott	136	Lane, Vilva Mae Ford	136
Lane, Leona Dusenberry	139	Lane, Vera Louise Simpson	133
Lane, Leonard Gmar	137	Lane, Viola Sidney	128
Lane, Letha Melvina Bailey	130	Lane, Walter C.	138
Lane, Lotus Aleta Dulgare	137	Lane, Waneta Marie	132
Lane, Lydia	142	Lane, Wilbur A.	143
Lane, Margaret A.	142	Lane, Wilbur Adron	133
Lane, Margaret Ann	64,130	Lanford, Barbara	159
Lane, Margaret Ann Bedkin	139	Langford, Donna Jane Barnett	158
Lane, Mark	137	Langford, J. R.	158
Lane, Martha Melvina	64,140,142	Langford, Roberta J.	160
Lane, Mary	142	Langford, Roberta J. Lewellyn	158
Lane, Mary Eaton	138	Langston, Elizabeth Fagan	48
Lane, Mary Jane Prior	139	Langston, Elizabeth J. Fagan	37
Lane, Mary Keys	133	Langston, William	48
Lane, Mary Mills	122	Langston, Wm. C.	37
Landis, Mattie Wells	269	Lanine, Lois Cook	263
Lane, Mildred	139	Lannigan, Thelma Relihan	206
Lane, Mildred Alice Grubb	132	Latch, Connie	191
Lane, Neil	129,140	Lawerence, Gladys Payne	268
Lane, Nellie	142	Lawrence, Guy	99
Lane, Nellie Cahill	131	Lawrence, Harry	99
Lane, Nellie Lincoln	137	Lawrence, Ina Davenport	99
Lane, Norma Jean Brand	135	Lawrence, Mary Narcissis Whiteside	120
Lane, Norma Jean Riggs	135	Lawyer, Dorothy Sanders	137
Lane, Nova	142	Lazell, Angela Jo	117
Lane, Nova Rees	131	Lazell, Nancy Foster	117
Lane, Opal Cobb	132	Lazell, Richard L.	117
Lane, Peggy Ann	139	LeFructer, Hugh	4
Lane, Patricia Jane	136	LeFructer, Ralph	4
Lane, Ralph	141	Leach, Treva McKinney	97
Lane, Ralph D.	142	Lechlitner, Joe	204
Lane, Ralph Duie	128,139	Lechlitner, Nina Opal Relihan	204
Lane, Randay Irvin	136	Ledden, Gertrude McKinney	96
Lane, Ray	130	Lee, Lorriane Polen	189
Lane, Raymond	139	Lee, Sharon Matson	198
Lane, Robert	130	Leeds, Virginia Anna	196
Lane, Rosa Flood	140	Leetch, Fay McCoid	182
Lane, Rosanna Polluck	130,142	Leetch, Wilson	182
Lane, Ruth A.	142	Lehman, Helen Lucille Sporleder	247
Lane, Ruth Fruit	9,22,39,42,46	Lehman, Sam	247
Lane, Ruth Phares	139	Leigh, Fred	225
Lane, Sam	64,129,139	Leigh, Frederick Alfred	225
Lane, Sharon Louise	132	Leigh, Helen Isaacs	225





Markin, Goldia Fruit	243	Matson, Homer	196
Marks, Fern Brazzel	223	Matson, Homer D.	214
Marsh, Muriel Fruit	243	Matson, Homer Dale	198
Marsh, Normaline Meyers	107	Matson, Ima Jean	199
Martin, Cora Cavannah	77	Matson, Inez Lorraine Thomas	198
Martin, Margaret Smith	76	Mattson, Iris Nanciline Atkinson	79
Martin, Mary Cavannah	76	Matson, James Lee	197
Martin, Thomas	76	Matson, James Wesley	196
Maruniak, Carole Ellen Henderson	109	Matson, John Alexander	198
Maruniak, John	109	Matson, Jonathan Lee	197
Massey, Bessie May Crigler	241	Matson, Juliann Mae	199
Massey, Catherine Curfman	241	Matson, Karen Nance	197
Massey, Doris Claudine	241	Matson, Katherine Virginia	197
Massey, Eva C. Fruit	220	Matson, Kenneth Dean	197
Massey, Evelyn Marie	241	Matson, Kimberly Rae	197
Massey, George Elmer	241	Matson, Kristine Marian	197
Massey, George Dabiel	241	Matson, Linda Duann Stephenson	199
Massey, George Daniel	241	Matson, Marilyn Rae	198
Massey, George Daniel	241	Matson, Mark Anthony	197
Massey, George Newton	241	Matson, Maxine Wells	198
Massey, Jacob	241	Matson, Molly Ann Anshutz	196
Massey, James Carl	241	Matson, Norma Rae	199
Massey, Johanna Ross	241	Matson, Norman Ray	198
Massey, Mae Rainer	241	Matson, Orville Dean	197
Massey, Maude Thompson	241	Matson, Peggy Yarelene Winslow	197
Massey, Nora McAdoo	241	Matson, Ralph Bert	198
Massey, Patricia Ann	241	Matson, Raymond Burt	199
Massey, William Ear	241	Matson, Remoa Ann Jenkins	198
Mathes, Miss	235	Matson, Rena Silvers	198
Matheson, Doleras Bone	248	Matson, Rick Arlen	198
Mathews, Pearl Ross	85	Matson, Ricky Duane	199
Matson, Alfred W. yne	199	Matson, Sandra Leigh Rozewski	199
Matson, Alzina Bernice Holland	196	Matson, Sharon Gail Rosengarth	197
Matson, Ann Mackey	196	Matson, Sharon Lee	198
Matson, Barbara Nierman	197	Matson, Virginia Anna Leeds	196
Matson, Berna Mitchell	197	Matson, Wanda Lomas	198
Matson, Betty Lou Patton	198	Matson, Winnie Springs	199
Matson, Blake Arlen	198	Mayall, Carl	188
Matson, Bryce Andrew	197	Mayall, Dorothy Query	188
Matson, Buck Duane	199	Mayall, Emma Faye Mayall	122
Matson, Charlene Marie	198	Mayall, Erasmus B.	188
Matson, Connie Beth	198	Mayall, Hazel Van Camp	189
Matson, Darlene Sybert	196	Mayall, Leta Gash	188
Matson, David Allen	196	Mayall, Loretta Lorraine Maple	189
Matson, Debbie	196	Mayall, Nettie Lillian Gandy	188
Matson, Elva	196	Mayall, Pearl Marie Polen	189
Matson, Elva Mae Johnson	198	Mayall, Roscoe	189
Matson, Everett Allen	196	Mayer, Tayra Arneson	203
Matson, Fred	198	Mayfield, Elizabeth Paddock	117
Matson, Garold Arlen	198	Mayfield, Jerry	117
Matson, Gearalyn Sue Flanigan	198	Mayfield, Mary Elizabeth Clark	117
Matson, George Alexander	196	Mayfield, Susan Wood Mayfield	241
Matson, George Lewis	197	Mayner, Mary Branson	35
Mattson, H. W.	79	Mays, Emily	270
Matson, Harold	196		
Matson, Hazel Snyder	197		
Matson, Helen Minnie Maddux	196		

McAdoo, Nora Massey	241	McDowell, Minnie McClure	238
McCall, Margaret Eloise Fruit	231	McDowell, William Elliott	238
McConaughy, Ronald	120	McElhose, Dixie Parish	237
McCarthy, Leola Jane	256	McEntire, Armadella Jones	140
McCarty, Leola Jane Scott	245	McFray, John J.	130
McCawtty, Helen M. Angel	132	McGee, Mamie Crigler	243
McClain, Julian	247	McGee, Polly Cox	92
McClain, Lillis June	247	McGinnis, Adoniram	254
McClure, Alexander	5	McGinnis, Elizabeth Millson	254
McClure, Andrew	5	McGinnis, Jennie C.	256
McClure, David	5	McGinnis, Jennie Fruit	254
McClure, Jonathan	5	McGreen, Mary Jane Fruit	174
McClure, Katherine Fruit	5,22	McIntire, Blanche Florence Fruit	231
McClure, Margaret	5	McIntire, Eliza Jane Peterson	231
McClure, Minnie McDowell	238	McIntire, William Marion	231
McClure, Richard	5	McKenzie, Mary Ann Campbell	192
McClure, Roan	5	McKern, Emily Wells	268
McClure, Wm.	5	McKern, Henry	268
McCoid, Charles	182	McKinney, A. T.	92
McCoid, Cora Landgraf	182	McKinney, Agnes Imel	97
McCoid, Elizabeth Phebe Henson	181	McKinney, Alice Louise Groenleer	96
McCoid, Fay Leetch	182	McKinney, Amanda E. Wilt	96
McCoid, Hugh	182	McKinney, Archibald,	61,100,101
McCoid, Jessie	184	McKinney, Archibald T.	61
McCoid, Jessie Clemens	182	McKinney, Archibald Thompson	92
McCoid, Joe	183	McKinney, Bernadine Knackmuhs	97
McCoid, Joseph	181	McKinney, Bertha Jenkins	96
McCoid, Ruth	183	McKinney, Betty Francis	99
McCoid, Victoria Henson	182	McKinney, Beulah Jane	96
McCoid, William	182	McKinney, Birdie	93,96,101
McComb, Billy Barret	55	McKinney, Carel William	97
McComb, Dorothy Stuart Finley	54	McKinney, Carl A.	97
McComb, Helen Belidan Bealle	55	McKinney, Cecil Wayne	96
McComb, Henry Barret	54	McKinney, Charles Vernon	99
McComb, Jeffries Barret	55	McKinney, Charles W.	92,101
McComb, Julia Katherine Brown	55	McKinney, Clara Grady	95
McComb, Mabel Elizabeth	55	McKinney, Deborah Kaye	97
McComb, Mabel Elizabeth Stuart	54	McKinney, Diane	96
McComb, Mary Stuart	55	McKinney, Donald	96
McComb, Susan Jane Palmer	55	McKinney, Donald Otto	96
McConaughy, Alice Faye Sprague	120	McKinney, Dorothy Atkins	95
McConnell, Boner	267	McKinney, Dorothy Sage	95
McConnell, Ed	267	McKinney, Dorreen	99
McConnell, M. S.	267	McKinney, Edd A. Hughson	97
McConnell, Martha Wells	267	McKinney, Edna Azbill	99
McCord, Faye Cook	263	McKinney, Elizabeth A. Trill	96
McCracken, Isabelle Alice Barron	261	McKinney, Ellen Bendig	97
McCracken, Ossie Potter	202	McKinney, Emma Blasengame	97
McCracken, Paul	261	McKinney, Emma Charlene Shelton	97
McCullough, Laverne Lake Fruit	195	McKinney, Emma Lamoreau	92
McDaniel, Charles	195	McKinney, Enoch	93,101
McDaniel, Julia	195	McKinney, Evelyn Helen	97
McDaniel, Margaret Fruit	195	McKinney, Evelyn Rugh	99
McDowall, Ruby Jane Sharp	114	McKinney, Florence E. Williams	93
McDowell, Marie Ghormley	238	McKinney, Frankie	97

McKinney, Fred	95	McKinney, Ruth Hill	97
McKinney, Gary	95	McKinney, Sadie Garvin	95
McKinney, George T.	92	McKinney, Seymour A.	95,101
McKinney, Gertrude Ledden	96	McKinney, Sharon Lee	97
McKinney, Gertrude Lillian	96	McKinney, Sheral Maxine	96
McKinney, Gertrude Mae Brock	96	McKinney, Shirley Swanson	96
McKinney, Harold	95	McKinney, Susan Amanda Cox	61,92,100
McKinney, Helen E. Brink	97	McKinney, Susan Beth	96
McKinney, Helen Marie Pride	97	McKinney, Timothy John	97
McKinney, Inez Elva Paine	93	McKinney, Treva Leach	97
McKinney, Ione Bissard	96	McKinney, Vincent Eugene	99
McKinney, Irvin Eugene	96	McKinney, Viola	95
McKinney, Jacqueline Ann	96	McLane, Myrtle Campbell	238
McKinney, James A.	96	McMahon, Judith Barrera	138
McKinney, James E.	96,97	McMahon, Neva Baugham	138
McKinney, Janice Loraine	95	McMahon, Noah	138
McKinney, Jimmie Dale	96	McMasters, Alegenum S.	9
McKinney, Joan Darlene Dodds	95	McMasters, Anderson	45
McKinney, John K.	97	McMasters, Eliza Jane	45
McKinney, John Richard	96	McMasters, Hetty Fruit	9
McKinney, John T.	92	McMasters, Jefferson	45
McKinney, Juanita	97	McMasters, Mary	45,46
McKinney, Judith Ann	97	McMasters, Mary Fruit	42,45,48
McKinney, Judith Arlene Mobley	99	McMasters, Polly Fruit	9
McKinney, Julia Ann	96	McMasters, Polly M. Fruit	10
McKinney, Kenneth Wayne	97	McMasters, Simeon	45
McKinney, Laura Jenkins	95	McMasters, William	45
McKinney, Lowell H.	96	McMasters, Wm. R.	10
McKinney, Mabel Austin	95	McMichaels, Dannie	114
McKinney, Mary Francis Young	96	McMichaels, Janet Jean White	114
McKinney, Michael	97	McMichaels, Kimberly Jo	114
McKinney, Michael Scott	96	McMichaels, Maury Lee	114
McKinney, Michael Terrence	97	McMillan, Ann Edith Paradee	122
McKinney, Nadine Workman	95	McMillan, Bill	121
McKinney, Nancy Lee Harry	95	McMillan, Clarence Albert	122
McKinney, Nancy Otto	96	McMillan, E. Louise	121
McKinney, Naomi Fonner	96	McMillan, Iva May Carmichael	121
McKinney, Nellie Edith Shields	92	McMillin, James Albert	122,127
McKinney, Patricia Ann	97	McMillin, Junita Mackey	122
McKinney, Patrick	96	McMillen, Marie Bell	120
McKinney, Paul Jr.	96	McMillin, Neva Nokim	122
McKinney, Paul Nelson	96	McMillan, Ora Waller	121
McKinney, Phyllis Joan Dick	97	McMillin, Sharon Kaye Herbert	122
McKinney, Polly Givens	61,92	McMillan, Tom	121
McKinney, Rae Kraell	96	McMillan, Thomas Albert	121
McKinney, Richard Lowell	96	McMillin, Thomas Edward	122
McKinney, Richard R.	97	McMillin, William Jr.	122
McKinney, Robert	100,101	McMurry, Alaline	196
McKinney, Robert Eugene	97	McMurry, Albert	195
McKinney, Robert Mrs.	101	McMurry, Charles	196
McKinney, Robert N.	97	McMurry, Charlotte	195
McKinney, Robert S.	97	McMurry, Elizabeth	195
McKinney, Roy	95	McMurry, Evelyn	195
McKinney, Ruth Francis Alkema	96	McMurry, Ida Anshutz	195
McKinney, Ruth Harris	96	McMurry, Margaret	196

McMurry, Maudie Graves	196	Merida, Patricia Campbell	192
McMurry, Nellie	195	Meritt, Irene Fruit	217
McMurry, Percy	195	Merris, Ada Bowers	250
McMurry, Vivian	196	Merris, Charles S.	249, 256
McNeal, Annabelle	141	Merris, Esther Devore	250
McNeal, John Will	141	Merris, Fay	250
McNeal, Melvina	141	Merris, Nora Veech	250
McNeal, Annabelle Thompson	140	Merris, Robert	250
McNeil, Betty Rose	140	Merris, Sybil J. Bohrer	249
McNeil, Gertrude Henson	140	Metzenthin, Elizabeth Fruit	226
McNeil, Glen	140	Metzenthin, Emily Elizabeth	226
McNeil, Jesse L.	140, 142	Metzenthin, James Edward	226
McNeil, Jesse L. Mrs.	143	Metzenthin, John E.	226
McNeil, Louis	140, 142	Metzenthin, Margaret Aileen	226
McNeil, Mary Alice	140	Meyer, Mary Ann Walker	259
McNeil, Nellie	142	Mayer, Nathaniel	259
McNeil, Nellie E. Weikle	140	Mayers, Carl Wayne	107
McNeil, William	140	Mayers, Chancey	106, 107
McNeil, Wilma J.	142	Meyers, Lola Isabelle Shepherd	106
McNeil, Wilma Jessie	140, 143	Meyers, Marsh Normaline	107
McRae, Sarah Annie Fruit	56	Meyers, Mary	106
McRae, Sarah Fruit	57	Meyers, Minerva J. Fruit	79
McSweeney, Darlen Wanetah Fruit	237	Meyers, Roger Eugene	107
McSweeney, Harold Arthur	237	Meyers, William	106
McSweeney, Patricia	237	Mill, Jacob Gregg	27
McSweeney, Shelia	237	Miller, Alice Faye	111
McQueen, David	110	Miller, Dora Waller	99
McQueen, Mary Beth	110	Miller, Fay	111
McQueen, Mathew	110	Miller, Harry	121
McQueen, Phyllis June Dobbs	110	Miller, Joe	99
Meachum, Carl J.	181	Miller, Kenneth	111
Meachum, Clyde	95	Miller, Martha Tucker	133
Meachum, Fred	95	Miller, Mary Alice Tucker	111
Meachum, Jean	95	Miller, Roger	111
Meachum, Joseph	95	Miller, Shewanda Irene Short	121
Meachum, Julia Fruit	80	Mills, Blanche Fort	122
Meachum, Ruth	95	Mills, Charles	190
Meachum, Tempa Riggs	181	Mills, Donna Jean Van Camp	190
Meachum, Ruth L. Williams	94	Mills, Edwain	122
Meadows, Mary Larue Tucker	111	Mills, Edwin	125
Means, Fernie Louise White	114	Mills, Elizabeth Stewart	123
Means, Loris	101	Mills, Florence Victoria Ping	122
Means, Marie Peters	114	Mills, Frederick	123
Means, Viola Loris Sharp	114	Mills, Kenneth	123
Means, Viola Nadine Story	114	Mills, Loren E.	123
Means, Warren Sterling	114	Mills, Maggie Fruit	185
Means, William Alva	114	Mills, Mary Lane	122
Mears, Hazel Clark	124	Mills, Patricia Ann	123
Mears, Hazel Irene Clark	117	Mills, Ruth Brady	123
Mears, Mary Jane Hutton	117	Mills, Virginia Evelyn	123
Mears, William Jefferson	117	Mills, Zack	122
Meeks, Genitia Paine	93	Millson, Elizabeth McGinnis	254
Melton, Daisy Crigler	241	Miner, Ervin	205
Melton, Lysha	241	Mintler, Carl	158
Menefee, Cora Fruit	226	Mintler, Donna Marie Barnett	158
Mennepace, Irene Johnson		Minton, Henry	140
Luckenbill	111	Minton, Martha Melvina Lane	140



Newkirk, Herbert	18
Newkirk, John	18
Newland, Adrian	174
Newland, Caroline	174
Newland, Christian	174
Newland, Francis Elizabeth Earl	174
Newland, Kevin	174
Newland, Lislle Ellen	174
Newland, Sidney Susan	174
Newland, Steven	174
Newland, Thomas	174
Newland, William	174
Newman, Bennie	107
Newman, Bertha Shepherd	107
Nice, Earl Dean	116
Nice, Harvey	117
Nice, Jessie	117
Nice, Jessie Mae Clark	116
Nice, Sally Malone	117
Nice, Thomas Raymond	117
Nice, Vida Maxine	117
Nichols, Ruth Lillian Crigler	242
Nichols, Sarah J. Henry	249
Nick, Elinor	51
Nierman, Barbara Matson	197
Nielson, Zelda Bowles	130
Nix, Bessie Reed	222
Noble, Daniel	18
Noble, Harold A.	18
Noel, Edna Lane	139
Nokim, Neva McMillin	122
Norford, Alice Virginia Fruit	44
Norford, Dona Gail	44
Norford, Lee Albert	44
Norford, M. A.	44
Norman, Linda Genell	248
Norman, Mary Florence Bone	248
Norman, Roger	248
Norman, William Mitchel	248
Norris, Mary Fagan	48
Norris, Mary W.	38
Nusbaum, Donna Gail	68
Nusbaum, Dorothy Louise Smith	68
Nusbaum, James H.	68
Nusbaum, Terry Ann	68

O

O'Connor, Charles	182,183
O'Connor, Grace Henson	182
O'Connor, John J.	243

O'Connor, Margaret M. Fruit	243
O'Leary, Daisy Cook	263
O'Neil, Hugh	69,70
O'Neil, Verna Sutton	69
Oglesby, Herman	122
Oglesby, Lola Waller	122
Owen, Camilla E.	270
Owen, Camilla Elizabeth Walker	260
Owen, George Washington	260
Owen, James	260
Owen, Mattie Lyan	219
Owen, Minnie Parker	260
Owens, Lenora P.	113
Owens, Lester	113
Owens, Lowell	113
Owne, Alice Cavannah	76

P

Paddock, Elizabeth Mayfield	117
Pagel, Alice Walker	259
Pagel, Stan	259
Paine, Charity Habberfield	93
Paine, Charles Richard	93
Paine, Genitia Meeks	93
Paine, Inez Elva McKinney	93
Paine, Richard George	93
Paine, Sonya Joan	93
Paine, Suzanne Jeanette	93
Paine, Tayna Jean	93
Paine, Will A.	93
Painter, Billy Eugene	210
Painter, Brenda Lou	210
Painter, Cecilia Mary Hebenstreit	210
Painter, Clyde Bernard	210
Painter, Darlene Louise	210
Painter, David Gene	210
Painter, Diane Sue	210
Painter, Dolores Boyd	210
Painter, Dorothy Marie	210
Painter, Edward Dean	210
Painter, Edward Francis	210
Painter, Dorothy Josephine Rybolt	210
Painter, Jack Lee	210
Painter, Joane Ann	210
Painter, Leland Edward	210
Painter, Leon Ray	210
Painter, Linda Kay	210
Palmer, Annie Boyd	147,156
Palmer, Ione F.	47
Palmer, Robert Evander III	55
Palmer, Susan Jane McComb	55

Papania, Junita Mackey	122	Peck, Donnabell Doris Tuttle	85
Papania, Larry	122	Peck, Geraldine Alice Thompson	85
Paquin, Lillian Short	121	Peck, Mary Poss	85
Paradee, Ann Edith McMillan	122	Peck, Robert Ross	87
Paradee, Harry	122	Peck, Rose Mary Bruce	87
Paradee, Mayme Pulliam	122	Peck, Teresa Lynn	87
Parish, Charles	237	Pellum, Barbara Ann Gamble	82
Parish, Dixie McElhose	237	Pellum, Joanie Lynn	82
Parish, Paula Patrica Fruit	237	Pellum, Pattie Jo	82
Park, Sarah Jane	45	Pellum, Penny Denise	82
Park, Thomas	45	Pemberton, Bessie Allsup	16,125
Park, Thomas Jefferson	45	Pemberton, Bessie Marie Allsup	116
Parker, Alice Howard	260	Pemberton, Clyde	116
Parker, Evelyn Lane	138	Pence, Allen	111
Parker, Minnie Owen	260	Pence, Dennis	111
Parker, Sumner	260	Pence, John	111
Parker, Sumner, Mrs.	261	Pence, Julie	111
Parker, Yvonne	260	Pence, Martha Tucker	111
Parks, Hugh	9	Pence, Micay	111
Parson, Polly	240	Pence, Nancy	111
Parson, Polly Fruit	52	Pence, Ronnie	111
Parsons, Polly Fruit	23,231	Pennington, Lillie C. Fruit	234
Patmore, Bethel Lorraine Kudrna	199	Perkil, Theola Hart	226
Patterson, Emma May Fruit	227	Perry, Garnet Clark	176
Patterson, James	9	Perry, Henry	176
Patterson, Norma Joan Sturgeon	194	Perry, Sue Greatorex	176
Patton, Betty Lou Matson	198	Perry, Virginia Coffee	90
Patton, Charles	267	Person, Pat Arneson	203
Patton, George	198	Peters, Audrey Cox	112
Patton, Myrtle Wells	267	Peters, Beulah Mae Humphries	112
Payne, Annie L.	268	Peters, Billie	112
Payne, Berrsel Frazier	205	Peters, Dorothy Tucker	111,126
Payne, C. T.	268	Peters, Edith Tucker	126
Payne, Dulice May Relihan	205	Peters, Edith L. Tucker	110
Payne, Edgar Baker Barron	261	Peters, Edna Poland	112
Payne, Emily Elizabeth Gear	269	Peters, Hobart	126
Payne, Gladys Lawrence	268	Peters, Hobart Ernest	112
Payne, Homer Wells	268	Peters, Hugh	112,182
Payne, Irene	268	Peters, Lloyd	112,126,141
Payne, Maple Ada Elliason	268	Peters, Marie Means	114
Payne, Marjorie Helen Skaggs	269	Peters, Mary M.	126
Payne, Nettie May Hearh	205	Peters, Mary Myrtle Shepherd	110,112
Payne, Stacy	261	Peters, Mose	110,124,125,126
Payne, Stella	270	Peters, Rosetta Henson	112
Payne, Stella Wells	268	Peters, Stephen	112
Payne, W. Clark	268	Peters, Williams	112,125
Payne, Will A.	101	Peters, William James	112
Pearson, Frances Williams	35	Peters, Willma	112
Pearson, Marjorie Jean Elliason	268	Peterson, Ada Francelia Campbell	238
Pearson, Wes	268	Peterson, Eliza Jane McInrire	231
Peck, Arthur	87,91	Peterson, Kenneth	211
Peck, Arthur Jr.	87	Peterson, Marius C.	238
Peck, Arthur William	85	Peterson, Mary Edna Trobaugh	211
Peck, Brenda Elaine	87	Petty, C. M.	120
Peck, Bruce Allen	87	Petty, Thelma Louise	120





Query, Dorothy Mayall 188  
 Query, Florinda Manly 188  
 Query, Glen 188  
 Query, Glenna Lorraine 188  
 Quick, Clara Dobbs 109

R.

Rabokn, Jane Relihan 206  
 Rainer, Mae Massey 241  
 Reines, Carol Ann 139  
 Raines, Charles Eugene 139  
 Raines, Dessie Lane 141, 143  
 Raines, Dessie May Lane 138  
 Raines, Floyd 139  
 Raines, Floyd Mrs. 143  
 Raines, Helen Koons 139  
 Raines, John W. 138  
 Raines, Joshua 138  
 Raines, Karen 139  
 Raines, Kenneth 139  
 Raines, Lydia Williamson 139  
 Raines, Ona Baugham 138  
 Raines, Robert 139  
 Raines, Rosa Belle Hadley 138  
 Raines, Vesta Adamson 139  
 Ramsey, George 204  
 Ramsey, Hettie 239  
 Ramsey, Sarah Irene Fair 204  
 Randle, Alice Caroline Powell 234  
 Rankin, Elizabeth Amanda Thomas 255  
 Rankin, Sarah Ashmore 255  
 Rankin, Sarah Ashmore Fruit 23, 52, 254  
 Rankin, Thomas 255  
 Rau, Mildred Foster 117  
 Rayl, Margaret Wright 73  
 Raymond, Marilyn Ann Fruit 90  
 Raymond, Robert 90  
 Raymond, Robert Terrence 90  
 Raymond, Stephen Craig 90  
 Reader, Mary Fruit 49, 57  
 Reader, Mary Fruit Cox 17  
 Reader, Rebecca 240  
 Reader, Rebecca Fruit 23, 52, 231  
 Reaves, Bill 268  
 Reaves, Linda 268  
 Reaves, Phyllis A. 270  
 Reaves, Phyllis A. Briggs 268  
 Rector, Claressa Anderson 117  
 Reed, Bernadine Wheeler 254  
 Reed, Bessie Nix 222  
 Reed, Elizabeth Walker 264

Reed, Etta Hanson 222  
 Reed, John 222  
 Reed, Julia Bratten 221  
 Reed, Lawnin 222  
 Reed, Leo 254  
 Reed, Leo Mrs. 257  
 Reed, Mary Fruit 221  
 Reed, Nelson 222  
 Reed, Samuel 221  
 Reed, William 222  
 Rees, Barbara J. Cunningham 132  
 Rees, Caroline L. Graver 131  
 Rees, Danny L. 132  
 Rees, David Dixon 131  
 Rees, Donna Diana Angel 132  
 Rees, Emily Caroline Judy 132  
 Rees, Everett Rees Jr. 132  
 Rees, Glen 131, 143  
 Rees, Glen Mrs. 142  
 Rees, Ida Dixon 131  
 Rees, Julia A. 132  
 Rees, Lucille Adams 131  
 Rees, Lucille Barkey 131  
 Rees, Nova Lane 131  
 Rees, Patricia J. Followell 131  
 Rees, Terry L. 132  
 Rees, Thelma Lorene Burne 132  
 Rees, Thelma Lorene Wilson 132  
 Rees, Thomas 131  
 Rees, Thomas E. 132  
 Rees, Velma Irene Demganovick 132  
 Rees, William E. 132  
 Reese, Carl 100  
 Reese, Claude 100  
 Reese, Florence Waller 100  
 Reese, Helen 100  
 Reese, Ida Esther Dixon 115  
 Reese, Lecta 100  
 Reese, Thomas Henry 115  
 Reese, Vaneita Allsup 115  
 Reeser, Elsie Grubb 260  
 Reeser, Horace 260  
 Reinhold, Judith Witwer 67  
 Reinhold, Lena 67  
 Reinhold, Lori 67  
 Reinhold, Thomas 67  
 Relihan, Bertha 205  
 Relihan, Betty Irene Bracken 206  
 Relihan, Billie Jane 206  
 Relihan, Bonnie Jean Roman 206  
 Relihan, Bruce Alan 205  
 Relihan, Carol Ann 206  
 Relihan, Dan Webster 204  
 Relihan, David D. 206  
 Relihan, David Dale 205  
 Relihan, David Dale Mrs. 17

Relihan, Don E.	206	Rice, Joyce Ellen	211
Relihan, Donna	17,214	Rice, Joyce Ellen Brady	211
Relihan, Donna Mae Kahl	205	Rice, Karen Lee	211
Relihan, Dulice May Payne	205	Rice, Lois Katherine Loomis	211
Relihan, Elmina Maxine	205	Rice, Marsha Dennis	211
Relihan, Goldia	204	Rice, Maryln Dennis	211
Relihan, Jane Rabokn	206	Rice, Nellie Cooper	119
Relihan, Joe	205	Rice, Robert Eugene	211
Relihan, Kathlyn Lois	206	Rice, Shirley May	211
Relihan, Kerry Scott	205	Rice, William Louis	211
Relihan, Lola Jean	206	Richard, Dorothy Lane	133
Relihan, Lona Atwell	205	Richards, Dorothea	119
Relihan, Marjorie Ann Hisel	206	Richards, June Fruit	43
Relihan, Mary May Fair	204	Richards, Lon	119
Relihan, Mary Power	204	Richards, Merle	119
Relihan, Mary Susan	205	Richards, Viva Cooper	119,125
Relihan, Matthew	204	Richards, Nina Beavers	119
Relihan, Max Albert	205	Richardson, Eliza	235
Relihan, Michael David	205	Richardson, John Green	235
Relihan, Nina Opal Wilkinson	204	Richardson, Maude Rintha Richardson	234
Relihan, Rex	206	Rigg, Ada Cooley	234
Relihan, Robert Garth	207	Rigg, Fred	234
Relihan, Sarah Elizabeth Fruit	204	Rigg, Iva Edna Ford	234
Relihan, Thelma Lannigan	206	Riggs, Charles D.	181
Relihan, Thomas E.	206	Riggs, Goldia Marie Batson	135
Relihan, William	17,204,214	Riggs, Grace E. Henson	181
Relihan, William Berteel	206	Riggs, Janice Cavier	110
Relihan, William McKinley	205	Riggs, Jewel Irene	181
Remlow, Carol Jean	208	Riggs, Mary A.	241
Remlow, Paul	208	Riggs, Michael Vernelle	136
Remlow, Ronald	208	Riggs, Morton Tunor	135
Remlow, Tressa Tuggle	208	Riggs, Norma Jean Lane	135
Rennison, Jack	225	Riggs, Tempa Meachum	181
Rennison, Rhoda Elizabeth Fruit	225	Riggs, Tery Charlene	136
Reynolds, Sarrah Ellen Walker	264	Riggs, Vernelle Venton	135
Rhodes, David Loren	191	Rinkenberger, Marilyn Tate	252
Rhodes, Jerry Lee	191	Riley, Charles	181
Rhodes, Jill Bamerick	191	Riley, Mary E.	181
Rhodes, Linda Spurling	191	Riley, Mary R.	183
Rhodes, Lisa Kay	191	Riley, Mary R. Henson	181
Rhodes, Lois Maxine Gandy	191	Rives, Sandra Walker	264
Rhodes, Loren	191	Roberts, America Bowles Fruit	234
Rhodes, Mark Lee	191	Roberts, Edmund Walker	258
Rhodes, Niana Fagan	38	Roberts, Harry	258
Rholeder, Margaret Trobaugh	211	Roberts, Harvey Patterson	54
Rice, Barbara Ann	211	Roberts, Jack	221
Rice, Charylne Sue	211	Roberts, Jennie Roberts	258
Rice, David Leroy	211	Roberts, Judith Ann Boxley	54
Rice, Dorothy Johnke	211	Roberts, Margaret	221
Rice, Ethel Trobaugh	211,212	Roberts, Sarah Elizabeth Walker	258
Rice, Evelyn Marie	211	Roberts, Susan Baird Fruit	221
Rice, Fred	211	Roberts, Vivian Stuart	54
Rice, George William	211	Robertson, Algin Hugh	88
Rice, Helen Marie Kindrel	211	Robertson, Cora Brown	88
Rice, James Arthur	211	Robertson, Ella Stillman	88
Rice, Jimmie Leroy	211	Robinette, Clarinda Fagan	37,48

Robinette, J. Sylvester	37,48	Rostron, Karen Weisinger	233
Robbins, Violet Waller	100	Roth, Mrs. A. L.	18
Robinson, Alexander	227	Rouse, Mary Fruit	66
Robinson, Hannah T. Dushane	217	Rousey, Marian Williams	94
Robinson, Jane Fruit	23	Rousie, Don	182
Robinson, Jane B. Fruit	52,227	Rousie, Donnitta	182
Robinson, Jesse	217	Rousie, Shirley Henson	182
Robinson, Mary Fruit	220	Rozewski, Sandra Leigh Matson	199
Robinson, Nancy Jane Fruit	217	Rozewski, Steve	199
Robinson, Ruby Cope	89	Rozewski, Timothy Sean	199
Robinson, Mrs. W. J.	15	Rubenacker, Albert	177
Roehl, Mrs. Kenneth N.	15	Rubenacker, Flossie	177
Roger, Ethel Cavannah	75	Rubenacker, Gilbert Leroy	177
Rogers, Addie Brickhouse	75	Rubenacker, Jeffrynn Linn	177
Rogers, Pearl Callaway	242	Rubenacker, Lori Linn	177
Rogers, W. H.	75	Rubenacker, Maryln Clark	178
Rollins, Janet Lane	139	Rubenacker, Marilyn Fern Clark	177
Rolls, Sophronia Beula Davis	242	Rubenacker, Steven Michael	177
Roman, Bonnie Jean Relihan	206	Ruckman, Clyde	182
Roman, Karen Ann	206	Ruckman, Rosetta Henson	182
Roman, Michael Stanley	206	Ruley, Ann Shields	92
Roman, Nancy Elaine	207	Rundell, A. E.	223
Roman, Stanley	206	Rundell, Bertha Lewis	223
Roman, Steven Franklin	207	Rundell, Bryan	223
Romine, Donna Maxine Finn	93	Rundell, Dale	223
Rose, Gertrude Horne	231	Rundell, Ellen Fruit	223
Rose, Opal Lillie Fruit	231	Rundell, Nancy Ella Fruit	223
Rose, Robert Luther	231	Rundell, Homer	223
Rosebraugh, Janet Gandy	190	Rundell, Jessie Davis	223
Rosengarth, Anthony	197	Rundell, Lloyd	223
Rosengarth, Cindy Sue	197	Rundell, Nettie Williams	223
Rosengarth, Deborah Lois	197	Rundell, Nora Wilkins	223
Rosengarth, Sharon Gail Matson	197	Rurrie, Mary Ashmore	246
Rosengarth, Tony James	197	Rush, Elizabeth Erbe	268
Ross, Alfred Herbert	85,90	Russel, Elizabeth	48
Ross, Alfred Herbert Mrs.	91	Russel, Mabel Marinda Williams	35
Ross, David	85	Russell, Robert Sanford	35
Ross, Emmet	87,91	Russell, Sarah Frances Elkins	35
Ross, Francis Harris	87	Russell, Sarah Hilliard	35
Ross, Francis Yeakel	87	Russell, Thomas	35
Ross, Isavelle MaKinsey	261	Ruyle, Marilyn Shepherd	110
Ross, Johanna Massey	241	Ryan, Denise Sue	190
Ross, John	85,261	Ryan, James E.	190
Ross, Katherine	85,91	Ryan, James Edwin	190
Ross, Katherine Franklin	85	Ryan, Mark Thomas	190
Ross, Kittye Sampson	87	Ryan, Shelia	190
Ross, Mary Pech	85	Rybolt, Cedric Blaine	171
Ross, Matilda Jane Fruit	85	Rybolt, Clyde	209
Ross, Myrtle Ash	87	Rybolt, Dorothy Josephine Painter	210
Ross, Pearl Mathews	85	Rybolt, Edward	209,213
Ross, Ralph Ash	87	Rybolt, Elizabeth	209
Ross, Ruth Applegate	87	Rybolt, Fern Ursell	209
Ross, Wilhelmina Barron	261	Rybolt, Fern Velma Downey	171
Ross, William	85	Rybolt, Gary	170
Ross, Willie E.	85	Rybolt, Gary Blaine	171,178
		Rybolt, Gary Blaine Jr.	171

Rybolt, Hazel Marie Denson	209
Rybolt, Henry C.	171
Rybolt, Imogene	170
Rybolt, Isabelle Johnson	209
Rybolt, Imogene Preston Davis	171
Rybolt, James	170
Rybolt, James Stanley	169,171,178
Rybolt, Marie	142,143,231,170
Rybolt, Marie Fruit	166
Rybolt, Marie Foyce Fruit	171
Rybolt, Martha Fruit	16,51,186,212
Rybolt, Martha Icydora Fruit	209
Rybolt, Nita Ann Morris	169,171
Rybolt, Ronald Glen	173
Rybolt, Thomas James	169,171
Rybolt, Veota Thelma Gasway	209
Rybolt, William	209
Rybolt, William R.	209

S.

Sadler, Martha J. Fruit	80
Sage, Claude W.	234
Sage, Dorothy McKinney	95
Sage, June Neal	234
Sage, Luella May Fruit	234
Sage, Rolland C.	234
Sage, Russel R.	95
Sage, Vern	234
Sage, Will J.	234
Sampson, Kittye Ross	87
Sams, Eliza Jane Fruit	220
Sams, P. W.	220
Sanderlin, Mabel Fruit	209
Sanders, Adron Allen	137
Sanders, Allene Bernadine Lane	137
	141
Sanders, Cynthia Diane	137
Sanders, Debra Lynn	137
Sanders, Donna Jean Sparks	137
Sanders, Dorothy Lawyler	137
Sanders, Ella Mae Harrold	193
Sanders, Harold	137
Sanders, Hobart	193
Sanders, Marie Bell Gandy	193
Sanders, William	137
Sanders, William Boyd	137
Santos, Betty Ruth Short	121
Santos, William Lee	121
Schaeffer, Mary	254
Schaffer, Mary Wheeler	254
Schafer, Betty Husband	31

Schafer, John	31
Schanauer, Ed	222
Schanauer, Melvina Hedges	222
Scheer, Edmina	249
Scheer, Edmond	249
Scheer, Margaret	249
Scheer, Millie Kennedy	249
Scheer, Raymond	249
Schenk, Marjorie Ann Kudrna	201
Schlosser, Frankie Rae Thompson	219
Schlosser, Svend Adge	219
Schlosser, Mary Ann Fruit	219
Schmidt, Alyne Fruit	221
Schmidt, Neta Necma Allsup	116
Schmidt, Wanda Lee Kettlewell	116
Schmidt, William	116
Schmoldt, Kathy Jean	109
Schmoldt, Morris	109
Schmoldt, Randy	109
Schmoldt, Raymond	109
Schmoldt, Ruth Imogene Dobbs	109
Schmoldt, Sharon Louise	109
Schneider, Alma Bowles	130
School, Kimberly	136
Scholl, Mary Ford	136
School, Vickie Lynn	136
Schubert, Katherine Spielman	173
Schultz, Florence Waller	100
Schuppen, Ursula Wilson	42
Schutz, Patrica Ann Henderson	109
Schweer, Ruth Marie Fruit	221
Schweer, William Carlos	221
Scogins, Amanda Burger	137
Scogins, Frank	137
Scogins, Janice Lane	137
Scott, Agnes	245
Scott, Albert Jay	245
Scott, Albert S.	245
Scott, Anna Glen	185
Scott, Anna May	245
Scott, C. P.	255
Scott, Charles Henry	245
Scott, Charles Summer	245
Scott, Clair Tucker	266
Scott, Clydia Jay Heiland	245
Scott, Della Litchenberger	245
Scott, Edna Stocks	245
Scott, Eli	255
Scott, Eli K.	256
Scott, Eli Knowles	245
Scott, Elizabeth Amand Rankin	255
Scott, Erma	245
Scott, Francis David	245
Scott, Francis Dodd Shanks	245
Scott, Jacques W.	245
Scott, Jacques William	255,256

Scott, Jimmy	102	Shelton, Karen Sue	97
Scott, John	245	Shelton, Lori Ann	248
Scott, Kathy Ida Beithke	245	Shelton, Lora Mae Bone	248
Scott, Leola Jane McCarty	245	Shelton, Nancy Mae	248
Scott, Lunicy Camilla Fruit	245	Shelton, Richard Dean	248
Scott, Mary Kay	245	Shepherd, Alice Clark	116
Scott, Maud Etta	245	Shepherd, Andrew	125
Scott, Milton	255	Shepherd, Andrew P.	107
Scott, Nancy Lydia Eunice Freeland	245	Shepherd, Anna Mulchy	109
	245	Shepherd, Berndaine Lavonne VanValey	113
Scott, Polly	245		
Scott, Prudence	256	Shepherd, Bernice Anderson	112
Scott, Ruth Hopkins	211	Shepherd, Bertha Spross	107
Scott, Steven	267	Shepherd, Bertha M. Spross	126
Scott, Velma Broughton	245	Shepherd, Betty Keith	107
Scott, William Ashton	245	Shepherd, Beverly Ann Stapleton	106
Seems, Alberta Fruit	195	Shepherd, Birdie Florey	106
Sellars, B. A.	9	Shepherd, Carl R.	113
Shaffer, Bernice	222	Shepherd, Charles	127
Shaffer, Fred	222	Shepherd, Charlie	125
Shaffer, Helen	222	Shepherd, Charles	127
Shaffer, Judith	222	Shepherd, Charlie Elsworth	112,113
Shaffer, Kenneth	222	Shepherd, Charlotte Myer	110
Shaffer, Mamie	222	Shepherd, Clara Cavier	110
Shaffer, Margaret Fruit	222	Shepherd, Clarence	125
Shanks, Francis Dodd Scott	245	Shepherd, Clarence D.	112
Shanks, Herb	245	Shepherd, Cora May Waldron	106,126,182
Sharp, Amazetta Cole	246	Shepherd, Derrell	107,126,182,183
Sharp, Brenda Elaine	114	Shepherd, Edith Mae Stinhart	112,127
Sharp, Craig Eric	114	Shepherd, Edward	137
Sharp, Dana Laurene	114	Shepherd, Elizabeth Holladay	43
Sharp, David Brent	114	Shepherd, Elizabeth Nelson	107
Sharp, Francis Austin	114	Shepherd, Elmer	110
Sharp, Frank Mrs.	16	Shepherd, Erma Jean	110
Sharp, Frank L. Mrs.	101	Shepherd, Ernest	137
Sharp, Frankie L.	114	Shepherd, Ethel Bowers	107
Sharp, Jeffrey Kent	114	Shepherd, Ethel Evelyn Hunt	110
Sharp, Loris M.	16,114	Shepherd, Florence M.	113
Sharp, Loris Means	125	Shepherd, Frank	137
Sharp, Randal Scot	114	Shepherd, Fred	106,126
Sharp, Ruby Jane McDowall	114	Shepherd, Frederick	106
Sharp, Viola Loris Means	114	Shepherd, Goldie Blanche	107
Shaver, John	33,34	Shepherd, Goldie Ireland	107
Shaw, Bernadine Rosetta Johnson	209	Shepherd, Helen Craig	158
Shaw, Cleora Lane	133	Shepherd, Helen E. Fruit	235
Shaw, Donald Henry	209	Shepherd, Helen Henson	107,182
Shaw, Jane Stuart	54	Shepherd, Icie	109
Shaw, Misty Ann	210	Shepherd, Isabelle Elizabeth Cooper	106
Shaw, Shelton Scott	210		
Shelton, Anna Wiggins	195	Shepherd, James T.	105,106,107,113,126,182
Shelton, Charles Steven	248		
Shelton, Dennis	97	Shepherd, James Thompson	125,126
Shelton, Don Edwin	248	Shepherd, Jewel Zeppo	112
Shelton, Donald	97	Shepherd, John Elmer	110
Shelton, Emma Charlene McKinney	97	Shepherd, Jon	107,182

Shepherd, Joni	107	Short, Betty Lou Cooper	138
Shepherd, Kenneth	137	Short, Betty Ruth Santos	121
Shepherd, Lenora P. Owens	113	Short, Carolyn Sorey	121
Shepherd, Leo	125	Short, Cheryl Dawn	138
Shepherd, Leo Thompson	107	Short, Cora Bell Lewis	121
Shepherd, Lois Loan Trimble	110	Short, Diane Hopkins	138
Shepherd, Lola Isabelle Mayers	106	Short, Donald Owen	138
Shepherd, Lola Myers	126	Short, Donald Richard	121
Shepherd, Mabel White	112	Short, Earnest Harold	121
Shepherd, Marjorie June Vaughn	110	Short, Effie Waller	120
Shepherd, Marie Dobbs	126	Short, Ellen Ivalu Durbin	121
Shepherd, Marie Sylvia Dobbs	109	Short, Eugene Lewis	121
Shepherd, Marilyn Ruyle	110	Short, Evelyn Marie	121
Shepherd, Mary Ann Cox	110	Short, George William Emery	121
Shepherd, Mary Myrtle	125	Short, Gerda Thorngrin	121
Shepherd, Mary Myrtle Peters	110, 112	Short, Herman Eslie	121
Shepherd, Myrtle E. Adams	107	Short, Homer	121, 138
Shepherd, Nathan Cooper	106	Short, Homer Dement	120
Shepherd, Nita Cahill	137	Short, Homer Mrs.	143
Shepherd, Parker W.	113	Short, Josephine	121
Shepherd, Roy	138	Short, Keith Alan	138
Shepherd, Sarah Ellen Gandy	113	Short, Letty Black	120
Shepherd, Sarah Jane Jimerson	113	Short, Lillian Paquin	121
Shepherd, Sheryl	113	Short, Lois Irene Sutter	138
Shepherd, Tina Kay	107	Short, Louise Cahill	138
Shepherd, Ulric	126	Short, Mafra Ellen	121
Shepherd, Ulric C.	109	Short, Mildred Beatrice Whiteside	120
Shepherd, Ulric Carl	110	Short, Pamela Hondsel	121
Shepherd, Ura Faye	107	Short, Paul Allan	138
Shepherd, Violet	109	Short, Reuben	120
Shepherd, Vivian	126	Short, Shewanda Irene Miller	121
Shepherd, Vivian Morr	107	Short, Thelma Juanita	121
Shepherd, William Henry	235	Short, Viola Irene Eldon	121
Shepherd, Zena Cahill	138	Short, Warren Dwaine	121
Shields, Ann Ruley	92	Sigera, Mary M. Cavannah	76
Shields, Claude W.	92	Siler, Emma Vandelia Fruit	42
Shields, Erma Leota	93	Siler, Joseph	42
Shields, Gladys Colrud	93	Siler, Sarah Ann Low	42
Shields, Helen	93	Silvers, Rena Matson	198
Shields, Inez	101	Simmons, Fred Jr.	219
Shields, Inez Lucille	92	Simmons, Sharyn Dale Fruit	219
Shields, J. W.	92	Simpson, Douglas Mark	133
Shields, Joseph Merle	93	Simpson, Fern Phares	133
Shields, Louise	93	Simpson, James Patrick	123
Shields, Mary Bowles	92	Simpson, Joseph	133
Shields, Nellie Edith McKinney	92	Simpson, Laura Cavannah	76
Shinneman, David	89	Simpson, Marta Elizabeth Wood	123
Shinneman, Douglas Wayne	89	Simpson, Mattie Cavannah	77
Shinneman, Shari Kay	89	Simpson, Raymond J.	123
Shinneman, Sonja Kay Stillman	89	Simpson, Robert Wood	123
Shirley, Elizabeth Chapman	217	Simpson, Vera Louise Lane	133
Shirley, Elizabeth Davis	220	Sisco, Elizabeth Belle Briggs	133
Short, Alice Hissong	138	Sisco, Elizabeth Briggs	134
Short, Alta Snider	121	Sisco, Joseph	133
Short, Ausborn Dement	121	Sisco, Nicholas James	135

Sisco, Nick	133	Smith, Mary Fleming	68
Sisco, Steven Bruce	133,134	Smith, Mary Marie Snodgrass	68
Sisco, Veta	133	Smith, Miss	222
Skaggs, Marjorie Helen Payne	269	Smith, Oliver Grant	68
Skaggs, Paul	269	Smith, Pheobe Ann Cooper	119
Skaggs, Vern W.	269	Smith, Phyllis Marie Sprague	120
Skinner, Mary Lou	267,270	Smith, Robert Wayne	68
Slade, Belle B. Songer	267	Smith, Roger Eugene	68
Slade, Cecelia Wells	267	Smith, Rutha Fagan	38,48
Slade, Frank O.	267	Smith, Sarah Elizabeth Williamson	225
Slavick, John T.	74	Smith, Stephen Earl	68
Slavick, Sharyn Kay Webber	74	Smith, Steven Errol	68
Sledge, Barton David	254	Smith, Thomas	225
Sledge, Beatrice Lillian Flood	254	Smith, Ulysses Grant	68,69
Sledge, Bynum Edith	255	Smith, Warren	111
Sledge, David L.	254	Smith, William	120
Sledge, Ella Davenport	254	Snell, Capitola Crigler	244
Sledge, Hester Nora Liska	255	Snell, Landon Pearl	244
Sledge, James Clifford	254	Snell, Thomas C.	244
Sledge, Josephine Mitchell	254	Snider, Alta Short	121
Sledge, Kathryn Josephine Bates	255	Snodgrass, Clark Christopher	69
Sledge, Lewis	254	Snodgrass, Crystal Ellen	68
Sledge, Margaret Grace Eklund	255	Snodgrass, Mary Marie Smith	68
Sledge, Nora Fruit	254	Snodgrass, Sam M.	68
Sledge, Robert Louis	255	Snyder, Hazel Matson	197
Smith, _____	46	Soner, Belle B. Slade	267
Smith, Alberta Hart	226	Songer, Cecelia Wells	267
Smith, Andrew	22,35	Songer, Frederick	267
Smith, Avis Janan	68	Songer, Frederick Slade	267
Smith, Barbara Barnett	162,163	Songer, Jane Helm	267
Smith, Barbara Ann Barnett	156	Songer, Mary Ellen	267
Smith, Bertha May Morrow	177	Songer, Molly	270
Smith, Carrie	44	Songer, Samuel	267
Smith, Dale William	68	Songer, William	267
Smith, Dan	119	Songer, William F.	270
Smith, Doris Tucker	111	Sorey, Carolyn Short	121
Smith, Dorothy Louise Nusbaum	68	Southland, Bavara Jean Stillman	88
Smith, Elizabeth Fruit	22,35,44	Southland, Gerald F.	88
Smith, Ella Bernice Ely	68,69	Southworth, Ruth Hawley	222
Smith, Ella Bernice Williams	69	Spainhour, Gail Clark	117
Smith, Eslie Isaacs	225	Sparks, Benise Ann	137
Smith, Fairy Faye Daniels	68	Sparks, Birdie Henson	183
Smith, Frank	111	Sparks, Donna Jean Sanders	137
Smith, Fred	124	Sparks, Lester	137
Smith, Harriet Cahill	138	Spencer, Anna Mae Fort	123
Smith, Helen Maxine Anderson	124	Spencer, Jesse L.	123
Smith, Helen Mrs.	15	Spielman, Henry Edwin	173,179,180
Smith Howard	138	Spielman, Jacob	173
Smith, John	44	Spielman, Katherine Schubert	173
Smith, John Dean	68	Spielman, Rose C. Fruit	173
Smith, John William	68	Spooner, Ella Campbell	239
Smith, Juanita Fort	122	Spirleder, Benjamin Franklin	247
Smith, Laura Bone	246	Sporleder, Helen Lucille Lehman	247
Smith, Laurence Wayne	68	Sporleder, Hugh Calvin	247
Smith, Margaret Martin	76	Sporleder, Josphine Bland	247



Sporleder, Lillis June McClain	247	Stewart, Elizabeth Mills	123
Sporleder, Omer	247	Stewart, John	241
Sporleder, Omer C.	257	Stewart, Maggie Crigler	241
Sporleder, Sarah Camilla Bone	256	Stewart, Margaret Fruit	243
	247	Stickles, Diana	191
Sporleder, Sarah Marie Stretch	247	Stickles, Johnny	191
Sporleder, Valeria Ellen	247	Stickles, Wanda Jane Gandy	191
Sprague, A. B.	120	Stillman, Barvara Jean Southland	88
Sprague, Alice Faye McConaughy	120	Stillman, Bryan Dean	88
Sprague Frieda Lee Wene	120	Stillman, Charles Ernest	88
Sprague, Carrie Francis Carpenter	120	Stillman, Charles Richard	88
Sprague, Phyllis Marie Smith	120	Stillman, Charlie	91
Sprague, Ray Aarren	120	Stillman, Charlie Robert	87
Springer, Sarah	220	Stillman, Cindy Joan	88
Springs, Winnie Matson	199	Stillman, Ello Robertson	88
Sprinkle, Iva Maude Deland	136	Stillman, Florence Troy	88
Spross, Bertha Shepherd	107	Stillman, Gerald A.	88
Spross, Bertha M. Shepherd	126	Stillman, Glen A.	91
Spross, Harold	107	Stillman, Glen Allen	88, 91
Spurling, Junior	191	Stillman, Jean Brunsell	88
Spurling, Linda Rhodes	191	Stillman, Jeffrey Alan	88
Spurling, Patty Ann	191	Stillman, Leta Lucille	91
Squier, Ella Josephine Fruit	173	Stillman, Leta Lucille Cope	89
Squier, Lucinda Boynton	173	Stillman, Leta Mary Dick	87
Squier, William Alonzo	173	Stillman, Margaret Cope	88
Stables, Blance Estabel Stables		Stillman, Mary	87
	248	Stillman, Mary Marjory Cavitt	89
Stables, Belle Goetz	247	Stillman, Michael Alan	88
Stables, Isabelle Goetz	247	Stillman, Mildred Isabell Tinberg	88
Stage, Allen Frederick	225	Stillman, Reva Thomas	88
Stage, Elinor Jane Wisco	225	Stillman, Rhoda Jean	88
Stage, Frederick Jean	225	Stillman, Ronald Glen	88
Stage, Jeffry Jon	225	Stillman, Sally Lou Nelson	88
Stage, Scott Andrew	225	Stillman, Shelly Ann	89
Stapleton, Beverly Ann Shepherd		Stillman, Shirley Joan Chapman	88
	106	Stillman, Sonja Kay Shinneman	89
Stapleton, John	106	Stillman, Todd Alan	88
Stapleton, Stanley Earl	106	Stinehart, Charles W.	112
Stargus, Charles	79	Stinehart, Edith M.	127
Stargus, Helen Lotus Atkinson	79	Stinhart, Edith Mae	112
Stark, Eliza M. Fruit	220	Stinehart, Mary J. Andrews	112
Stark, John	220	Stocks, Anna	245
Stark, Martha Fruit	227	Stocks, Edna Scott	245
Stark, Peggy	257	Stocks, Jean Goetz	248
Stark, Peggy Fruit	23, 52, 245, 255	Stocks, Joe R.	245
Starkey, Phyllis Cope	89	Stonebraker, Catherine Fruit	21
Stephens, Alfreda Bone	247	Stones, Glen O.	195, 204, 214
Stephens, Anna Bone Ashmore	246	Stones, Goldia Relihan	204
Stephens, Charles	246	Stotle, David Clayton	226
Stephens, Mary Hixon	117	Stotle, Elliot Cason	226
Stephens, Nancy	246	Stotle, Nance Maud Fruit	226
Stephenson, Angela Dawn	199	Stotle, Roger Grant	226
Stephenson, Bradley Jay	199	Story, Viola Nadine Means	114
Stephenson, George William	199	Stoutenborough, Frank S.	167
Stephenson, Linda Duann Matson	199	Stoutenborough, Garret	171
Stewart, Armintha Fruit	231	Stoutenborough, Garrett J.	167

Stoutenborough, James S. 167  
 Stoutenborough, John L. 167  
 Stoutenborough, Margaret 167  
 Stoutenborough, Margart  
     Hankinson 171  
 Stoutenborough, Mary Eleanor 167  
 Stoutenborough, Sarah Jane 162,167  
 Stoutenborough, William B. 167  
 Stoutenborough, Sarah Jane Fruit  
     171  
 Strauss, Peggy Jo Crabtree 253  
 Stretch, Monte 247  
 Stretch, Sarah Marie Sporleder 247  
 Stuart, Elizabeth Jane 54  
 Stuart, George Herbert 54  
 Stuart, Georgia Ann Williams 54  
 Stuart, Helen Lee Hart 54  
 Stuart, James Jefferson 54  
 Stuart, Jane Shaw 54  
 Stuart, John Robert 55  
 Stuart, Lunicy Fruit 54  
 Stuart, Mabel Elizabeth McComb 54  
 Stuart, Mary Emiline 55  
 Stuart, Muriel Mitchell 55  
 Stuart, Nellie Donovan 15,70,82  
 Stuart, Nellie James Donovan 55  
 Stuart, Sibyl Boxley 54  
 Stuart, William 54  
 Stuart, William D. 54  
 Stubblefield, Auga 100  
 Stubblefield, Irene 100  
 Stubblefield, Lillian Waller 100  
 Stubblefield, May 100  
 Stubblefield, Micky 100  
 Stubblefield, Robert 100  
 Sturgeon, Becky Jane 194  
 Sturgeon, Betty Mae Chilton 194  
 Sturgeon, Charles Elvin 194,213  
 Sturgeon, Donald Lee 194,213  
 Sturgeon, Elva Valeta Bitner 193  
 Sturgeon, Helen Maxine Lambert 194  
 Sturgeon, Karen Lee 194  
 Sturgeon, Kimmie Sue 194  
 Sturgeon, Lawrence 213  
 Sturgeon, Lawrence Eugene 194  
 Sturgeon, Mary Louise Vinson 194  
 Sturgeon, Michael Lawrence 194  
 Sturgeon, Mildred June Cook 194  
 Sturgeon, Nettie F. Gandy 193  
 Sturgeon, Norma Jean Patterson 194  
 Sturgeon, Richard Verneal 194  
 Sturgeon, Rickie D. 194  
 Sturgeon, Robert 193  
 Sturgeon, Ronald Wayne 194  
 Sturgeon, Ruth Irene Phillips 194  
 Sturgeon, Sherry Ann 194

Sturgeon, Thomas Lawrence 193  
 Sturgeon, Thomas Wayne 194  
 Sturgeon, Valeta 213  
 Sturgeon, William Gene 213  
 Sturgeon, William Jean 194  
 Sullivan, Barbara Ann Fruit 56  
 Sullivan, Bernice Shepherd 113  
 Sullivan, Ed 113  
 Sullivan, H. Norman 56  
 Sullivan, R. F. Mrs. 56  
 Sullivan, Virginia Lee 56  
 Sutter, Greg Mervin 138  
 Sutter, Julie Ann 138  
 Sutter, Kathy Irene 138  
 Sutter, Lois Irene Short 138  
 Sutter, Mervin 138  
 Sutter, Pamela Kay 138  
 Sutter, Vivian Bone 247  
 Sutton, Claude 69  
 Sutton, Edmund Boyd 69  
 Sutton, Lucy Ann Ely 69  
 Sutton, Verna O'Neil 69  
 Sutton, Wayne Blangy 69  
 Swain, Salathiel 40  
 Swain, Susannah Fruit 39  
 Swain, Susannah Fruit 9,22  
 Swain, Barley 157  
 Swam, Harry 157  
 Swam, Viva Bartley 157  
 Swanson, Shirley McKinney 96  
 Swartz, Betty Tolby 208  
 Swartz, Lowell 208  
 Swayne, Barbara Herberger 261  
 Swayne, Mildred A. Barron 261  
 Swayne, Patrick, F 261  
 Sweet, Cary Lee 138  
 Sweet, Dolores Blankenship 138  
 Sweet, W. M. 138  
 Sweo, Jeanie Waller 100  
 Sybert, Darlene Matson 196

T

Tate, Ada May Bohrer 252  
 Tate, Clarence A 252  
 Tate, Clark W. 252  
 Tate, Don R. 252  
 Tate, Halbert B. 252  
 Tate, Harriet Clark 252  
 Tate, Henry 252  
 Tate, Henry A. 256  
 Tate, Lois N. Kliefoth 252

Tate, Marilyn Rinkenberger	252	Todd, Margaret Davis	220
Tate, Mary E. Ward	252	Tolby, Betty Swartz	208
Tate, William H.	252	Tolby, Fred	208
Taylor, Barbara Luella	119	Tolby, Fred W.	208
Taylor, Bernice Fay Clark	119	Tolby, Gayle Fruit	208,212
Taylor, Bernice Fay Prunty	119	Tolby, Martha Green	208
Taylor, Cora Lane	139	Top, Fred,	136
Taylor, Dorothy	95	Top, Jeanette Marjorie	142
Taylor, Frank	95	Top, Jeanette Marjorie Lane	136
Taylor, J.	13	Top, Thresa Dykstra	136
Taylor, James H.	3	Torbet, Evelyn G. Adams	94
Taylor, James P.	119	Torney, Alice Fruit	221
Taylor, James Stephen	119	Tozer, Stella Luckenbill	111
Taylor, Lucy Jenkins	95	Trill, Elizabeth A. McKinney	96
Taylor, Patricia Ann	119	Trill, Gail Lynn	96
Taylor, Verna Williams	94	Trill, William	96
Teele, Anita	243	Trimble, Lois Joan Shepherd	110
Teele, Dennis	243	Trimble, Loren E.	110
Teele, Francis A. Fruit	243	Trobaugh, Arthur C.	211
Thayer, Earl Dean	208	Trobaugh, Bertha Evelyn	211,212
Thayer, Robert	208	Trobaugh, Ethel Rice	211
Thayer, Roberta Lee	208	Trobaugh, Gussie Fruit	212
Thayer, Rozella	212	Trobaugh, Gussie Bell Fruit	211
Thayer, Rozella Darline Benz	208	Trobaugh, Harry Arthur	211
Thayer, Treva Tuggle	208	Trobaugh, Margaret Rholeder	211
Thomas, Ann Francis	107	Trobaugh, Mary Edna Peterson	211
Thomas, Elizabeth Nelson	107,126	Trobaugh, Susie	211
Thomas, Inez Lorraine Matson	198	Trobaugh, Wilbur Scott	211
Thomas, Reva Stillman	88	Trobridge, Alice Ping	123
Thomas, Isaac	107	Trobridge, Francis	123
Thompson, Annabelle McNeil	140	Troy, Bernard	88
Thompson, Dorothy Marie	242	Troy, Bernard T.	88
Thompson, Elizabeth Fruit, 23,52,58, 60,61,62,64,66,69,70,92		Troy, Florence Stillman	88
Thompson, Frankie Rae Schlosser	219	Troy, I, B.	46
Thompson, Fred	115	Troy, Jno. B.	10
Thompson, Geraldine Alice	85	Troy, Marjorie Ross	88
Thompson, Geraldine Alice Pech	85	Troy, Meri Jo.	88
Thompson, Helen Irene Englert	115	Truet, Parnet	9
Thompson, Irene	115	True, Ellie Grubb	259
Thompson, Jesse	140	True, John	259
Thompson, Jesse Mrs	141	Trueit, Thomas	9
Thompson, John David	87	Truhitt, Levie	6
Thompson, Julia Ann	87	Truit	8
Thompson, Mary E. Hunt	110	Truit, John	13
Thompson, Maude Massey	241	Truit, Wm. Jr.	9
Thompson, Wm. F.	33	Truit, Wm. Sr.	9
Thompson, William Neil	85	Trummel, Belle Davenport	99
Thompson, Wm. P.	34	Tucker, Alice M.	112
Thompson, William Ray	87	Tucker, Ann	112
Thorngrin, Gerda Short	121	Tucker, Betty Burch	111
Thornley, Lucy Ann Hall	157	Tucker, Clair Scott	266
Tinberg, Carl Victor	88	Tucker, Clara Isabell	142
Tinberg, Mildred Isabell Stillman	88	Tucker, Clara Isabell Lane	133
Todd, Margaret Chapman	217	Tucker, David	112
		Tucker, Doris Smith	111
		Tucker, Dorothy Peters	111,126

Tucker, Edith Peters 126  
 Tucker, Edith L. Peters 110  
 Tucker, Elmer Mrs. 126  
 Tucker, Evelyn Davis 111  
 Tucker, Fleta Crowell 111  
 Tucker, Frank 110,133  
 Tucker, Homer 111,112  
 Tucker, Ida Wells 266  
 Tucker, Ivy Grubb 259  
 Tucker, Keith 112  
 Tucker, Keith Jr. 112  
 Tucker, Kelly Joe 111  
 Tucker, Linn 112  
 Tucker, Mable Little 110  
 Tucker, Martha Miller 133  
 Tucker, Martha Pence 111  
 Tucker, Mary Alice Miller 111  
 Tucker, Mary Evelyn LaFollette 111  
 Tucker, Mary Larue Meadows 111  
 Tucker, Mike 266  
 Tucker, Orville E. 110,127  
 Tucker, Paul 112  
 Tucker, Pearl Wright 73  
 Tucker, Richard 111  
 Tucker, Rita G. Delinske 112  
 Tucker, Shelly Renne 111  
 Tucker, Shirley Followell 111  
 Tucker, Tommie Eugene 111  
 Tucker, Virginia Chamberlin 111  
 Tucker, William 111  
 Tuggle, Clarence 17,183,207,212  
 Tuggle, Clarence Dale 208  
 Tuggle, Helen Griffin 208  
 Tuggle, Sharon Gayle 208  
 Tuggle, Thelma Aline Jenkins 208  
 Tuggle, Tressa Renlow 208  
 Tuggle, Treva Thayer 208  
 Tuggle, Zelda 183  
 Tuggle, Zelda Fruit 17  
 Tuggle, Zella 124,208,213  
 Tuggle, Zella Fruit 207  
 Tulpin, Julie 47,48  
 Tutt, Augusta Cravens 75  
 Tuttle, Donnabell Doris 85  
 Tuttle, Jon Ronald 85  
 Tuttle, Mary Alice 85  
 Tuttle, Oscar 267  
 Tuttle, Pamela 85  
 Tuttle, Pochahonta Wells 267  
 Tuttle, Thomas Dee 85  
 Tuttle, Thomas Harry 85

U

Underwood, Elizabeth 156

Underwood, Elizabeth Fruit 23,62,64  
 66,73,78,83  
 Underwood, Elizabeth Walker 66,73  
 Underwood, Mary 70  
 Underwood, Mary Fruit 23,70,66,62,64  
 Underwood, Polly 156  
 Underwood, Polly Fruit 70  
 Underwood, Samuel 62,73,78  
 Underwood, Samuel W. 66  
 Ursell, Fern Rybolt 209

V

Valtzman, Charity Walker 258  
 Van Camp, Donald 189,190  
 Van Camp, Donna Jean Flory 190  
 Van Camp, Hazel 213  
 Van Camp, Hazel Mayall 189  
 Van Camp, Helen 189  
 Van Camp, James 190  
 Van Camp, James Douglas 190  
 Van Camp, Robert James 190  
 Van Camp, Joan Weatherell 190  
 Van Camp, Kathy Diane 190  
 Van Valey, Berndaine Lavonne Shepherd 113  
 Van Valey, Joan 113  
 Van Valey, Joe 113  
 Vaughn, Arthur E. 110  
 Vaughn, Marjorie June Shepherd 110  
 Vawter, Eleanor Neal Floyd 223  
 Vawter, Elizabeth Fruit 223  
 Vawter, Presley G. 223  
 Veech, Lloyd 250  
 Veech, Nora Merris 250  
 Vincent, V. D. 15,35  
 Vinson, Francis Marian 194  
 Vinson, Lawrence William 194  
 Vinson, Mary Louise Sturgeon 194  
 Vinson, Randy Duane 194  
 Vinson, Vickie Louise 194  
 Von Cannon, Daisy Almira Fruit 42  
 Von Cannon, J. 42  
 Von Cannon, James Jr. 42  
 Von Doersten, Hermine Dzengolewski 220

W

Wade, Edna Cavannah 77

Walden, Martin 32  
 Walden, Mary Husband 32  
 Walden, Cora Mae Shepherd 182  
 Waldren, Lucretia Fruit 207  
 Waldren, Margaret Dearth 207  
 Waldren, Uriah 207  
 Waldron, A. J. 206  
 Waldron, Amy Gandy 191  
 Waldron, Cora May Shepherd 106,126  
 Waldron, Lucretia Fruit 212  
 Waldron, Mary E. 108  
 Waldrop, Pauline Fruit 219  
 Walker, Abraham L. 204  
 Walker, Aileen Kay 259  
 Walker, Alexander 66,73,83  
 Walker, Alice Pagel 259  
 Walker, Allie Mae Cavannah 76  
 Walker, Ann 265  
 Walker, Ann E. 52  
 Walker, Ann E. Cook 263  
 Walker, Annie T. 259  
 Walker, Benjamin 264,265  
 Walker, Benjamin F. 52  
 Walker, Benjamin Franklin 264  
 Walker, Benjamin Fruit 264  
 Walker, Betty 264  
 Walker, C. Fruit 259,261  
 Walker, Camilla E. 268  
 Walker, Camilla Elizabeth Owen 260  
 Walker, Cassius 261  
 Walker, Cassius C. 259  
 Walker, Cecil G. 76  
 Walker, Charity 51,52  
 Walker, Charity Valtzman 258  
 Walker, Charles 264  
 Walker, Claire Ellen Lacy 264  
 Walker, Clara Dean 259,266  
 Walker, Clarence 259,266  
 Walker, Crittenden Nathionel 260  
 Walker, Curtis Max 264  
 Walker, Dan 259  
 Walker, Donna 264  
 Walker, Dorothy Elizabeth Case 66  
 Walker, E. T. 52  
 Walker, Elizabeth 261,262,264  
 Walker, Elizabeth Fruit 23,52,258,  
 268  
 Walker, Elizabeth Reed 264  
 Walker, Elizabeth Bybee 258  
 Walker, Elizabeth Underwood 66,73  
 Walker, Ella Blangy 66,70,73  
 Walker, Emma 261  
 Walker, Enoch 258,262  
 Walker, Enoch F 262  
 Walker, Etta Luhetty 258

Walker, F. 262  
 Walker, Francis 260,268  
 Walker, Frank 261  
 Walker, Franklin Fruit 259  
 Walker, Fronie Lambert 264  
 Walker, Gertrude M. Harrison 264  
 Walker, Grace W. 12,41  
 Walker, Helen Cushing 264  
 Walker, Helen S. 264  
 Walker, Hugh 258  
 Walker, Ike 12  
 Walker, Isam 52, 261,264  
 Walker, J. T. 52,261  
 Walker, James 265  
 Walker, James G. 259  
 Walker, James W. 258  
 Walker, Jesse 262,264,265  
 Walker, Jesse D. 258,262  
 Walker, Jesse Reed 264  
 Walker, Jesse W. 52  
 Walker, John 23, 51, 52, 252, 258, 261, 263,  
 264, 265  
 Walker, John Blangy 67  
 Walker, John P. 259,261,262,266  
 Walker, John T. 66,70  
 Walker, John Thompson 73  
 Walker, John W. Jr. 52  
 Walker, Judy 264  
 Walker, L. 262  
 Walker, Leta 259  
 Walker, Loraine 264  
 Walker, Lowell 264  
 Walker, Lucian Alexander 66  
 Walker, Lucy T. 70  
 Walker, Lucy Thompson 67  
 Walker, Madge Edwards 66  
 Walker, Marie F. 259  
 Walker, Mark Merle 264  
 Walker, Martha 258,262  
 Walker, Martha A. 52  
 Walker, Martha A. Barron 258,260  
 Walker, Martha Electa Wright 73  
 Walker, Martha M. March 258  
 Walker, Mary 264  
 Walker, Mary Alice Long 73  
 Walker, Mary Ann 71,262  
 Walker, Mary Ann Fruit 66,73,83  
 Walker, Mary Ann Meyer 259  
 Walker, Mary Ann Myers 259  
 Walker, Mary Edith Witwer 67  
 Walker, Mary Elizabeth Grubb 259  
 Walker, Mary S. 262  
 Walker, Mary Elizabeth Mulchy 109  
 Walker, Matty Alice Hall 67  
 Walker, Maybelle Denning 66

Walker, Merle L.	263,264,265	Waller, Edna	103
Walker, Merle Richard	264	Waller, Effie Short	120
Walker, Millie E. Babcock	264	Waller, Elizabeth Kiwell Wyatt	122
Walker, Milo	262	Waller, Emma Faye Mayall	122
Walker, Milo A.	259,266	Waller, Florence Reese	100
Walker, Minus	52,258,260,261,262, 268	Waller, Georgia Barnett	156
Walker, Nancy M.	258	Waller, Homer	100
Walker, Olive Ingraham	264	Waller, Jane Cooper	156
Walker, Permelia Ewing	252	Waller, Jane Houston	119
Walker, Phebe Mina Bayless	260	Waller, Jeanie Sweo	100
Walker, Phoebe	262	Waller, Lillian Stubblefield	100
Walker, Phoebe Erb	260	Waller, Lois	100
Walker, Phoebe Jane Erbe	268	Waller, Lola Oglesby	122
Walker, Phoebe Mina	268	Waller, Mae Houston	99
Walker, Phoebe Wells	260	Waller, Margaret Comfort Davenport	99,101
Walker, Pinkney	52,263	Waller, Mary Jane Cooper	119,122
Walker, Prudence	258,262	Waller, Maxine	100
Walker, Robert	23	Waller, Ora McMillan	121
Walker, Samuel	11,23,27,52,66,258, 262,264,268	Waller, Raymond	100
Walker, Samuel H.	262	Waller, Richard	100
Walker, Samuel Harvey	258	Waller, Solomon	101
Walker, Sandra Rives	264	Waller, Solmon Houston	98,99
Walker, Sarah Elizabeth Roberts	258	Waller, Sylvia	100
Walker, Sarah Jane	258	Waller, Thomas	98
Walker, Sarrah Ellen Reynolds	264	Waller, Thomas Lyle	100
Walker, Servilla	265	Waller, Thomas M.	100
Walker, Sharon Claire	264	Waller, Thomas Mrs.	101,103
Walker, Sibella Fruit	23	Waller, Tommy	100
Walker, Sibyl Fruit	265	Waller, Violet Robbins	100
Walker, Sibylla Fruit	52	Waller, Virginia	100
Walker, Sidney	263	Waller, William	119
Walker, Sidney Elizabeth Cannon	73	Waller, William B.	99
Walker, Susannah Fruit	23	Walton, Anna A. Bone	249
Walker, Sybil Jane	264	Walton, Blanche Ward	249
Walker, Sybilla Angle	258	Walton, Doris	249
Walker, William P.	265	Walton, Howard	249
Waller, Alva Emery	119,122,127,160	Walton, Howard C. Rev.	249
Waller, Arthur	100	Walton, James B.	249
Waller, Barbara	100	Walton, John A.	249
Waller, Billy	100	Walton, Joseph F.	249
Waller, Carrie Francis Carpenter	120	Walton, Maurine	249
Waller, Charlene	100	Walton, Ruby	249
Waller, Craig Vernelle	122	Walton, Thomas B.	249
Waller, Cyrus Ausborn	122,127,156	Ward, Blanche Walton	249
Waller, Dale Leslie	100	Ward, F. C.	246
Waller, Darrel	100	Ward, James Bone	246
Waller, Dora	98	Ward, James Elmer	246
Waller, Dora Hider	99	Ward, Laura F.	246
Waller, Dora Miller	99	Ward, Lois Bone	246
Waller, Edna	101	Ward, Mary Ann	246
Waller, Edna Hadden	100	Ward, Mary E. Tate	252
Waller, Edna Mae Barnett	121	Ward, Mary M. Bone	246
		Ward, Rita Irene Barkey	131
		Ward, William	27,131

Warren, Evelyn Ruth Lane	132	Weisinger, Walter Loren	233
Warren, James Lynn	132	Wells, Annie Briggs	268
Warren, Lynn Simpson	132	Wells, Brick P.	266
Warren, Patricia Jo Wilder	132	Wells, Catherine	268
Watson, Donald Bernard	192	Wells, Cecelia	52,269
Watson, Flora Chapman	217	Wells, Cecelia Slade	267
Watson, Flora Davis	220	Wells, Cecelia Songer	267
Watson, Leona Gandy	192	Wells, Dick	266
Watson, Mabel Fruit	185	Wells, Don	267
Watson, Rosa May Homack	192	Wells, Edna	269,270
Watson, Samuel Oatley	192,214	Wells, Elijah	266
Watson, William Jackson	192	Wells, Elizabeth	52,266,269
Watson, William Lee	192	Wells, Elizabeth Bates	266
Watts, Charles Keith	82	Wells, Elizabeth Dean	266
Watts, Elsie Pearl Duvall	82	Wells, Ellen Irene	266
Watts, Judy Arlene	82	Wells, Emily Maize	269
Watts, Karla Jean	82	Wells, Emily	270
Weatherell, Dawn Michelle	190	Wells, Emily McKern	268
Weatherell, Joan Van Camp	190	Wells, Erastus	52,266,269,270
Webb, Maybell Brown	2	Wells, Frederick	269
Webb, W. L. Mrs.	2	Wells, Giles	23,52,260,266,270
Webber, Connie Sue	74	Wells, Giles Jr.	52,267,269
Webber, Emil Martin	74	Wells, Giles T.	267,270
Webber, Fausta Fruit	242	Wells, Ida M.	270
Webber, Inger Katrinka Deela	74	Wells, Ida Tucker	266
Webber, J. F. Mrs.	74,83	Wells, J. P.	270
Webber, Larry Gene	74	Wells, James	52,269
Webber, Loyd Elsworth	74	Wells, James F.	270
Webber, Mary Francis Lenis	74	Wells, James F. A.	268
Webber, Raymond Eugene	74	Wells, James Percy	269
Webber, Sharyn Kay Slavick	74	Wells, John	52,260,267,269
Webber, William Wendell	74	Wells, Joseph	52,266,267,269
Weber, Annie Elizabeth Long	74	Wells, Kate Deardorff	268
Weber, Freida Belle Fort	123	Wells, Katherine	269
Weber, Henry J.	123	Wells, Kijiah	266
Weikle, Emma Ludwick	140	Wells, Lewis	266
Weikle, Frank	140	Wells, Lee	262
Weikle, Nellie McNeil	143	Wells, Martha	52,266,269
Weikle, Nellie E. McNeil	140	Wells, Martha Fruit	23,52,260
Weisonger, Clifton Ellis	233	Wells, Martha McConnell	267
Weisinger, Bessie	240	Wells, Mary	266
Weisinger, Bessie Lois Hasting	233	Wells, Mattie Landis	269
Weisinger, Carl William	233	Wells, Maud	267
Weisinger, Chris Eugene	233	Wells, Maud E.	270
Weisinger, Darin Lee	233	Wells, Maxine Matson	198
Weisinger, David Ellis	233	Wells, May Brady	269
Weisinger, David Michiel	233	Wells, Myrtle Patton	267
Weisinger, Diane Elizabeth Carl	233	Wells, Norman	268
Weisinger, Edward Eugene	233	Wells, Phebe J.	270
Weisinger, Julie Ann	233	Wells, Phoebe Jane Erbe	267,271
Weisinger, Karen Rostron	233	Wells, Phoebe Walker	260
Weisinger, Kerry Lynn	233	Wells, Pocahontas	270
Weisinger, Margaret Dolores Murrell	233	Wells, Pocahontas Tuttle	267
Weisinger, Sylvia June Darnell	233	Wells, Sabella	267
		Wells, Sabila	269

Wells, Sarah 266  
 Wells, Spratt 268,270  
 Wells, Stella Payne 268  
 Wells, Susan 266  
 Wells, T. M. 162  
 Wells, Thomas 266  
 Wells, Wilson R. 270  
 Welsh, Effie Elizabeth Fruit 174  
 Welsh, Elizabeth Fruit 179,180  
 Welsh, James Edmund 174  
 Welsh, Roger 174  
 Walton, Jemima Blue 173  
 Wene, Alberta Carpenter 120  
 Wene, Mary Elizabeth Clark 177  
 Wene, Frieda Lee Sprague 120  
 Wene, Lillian Mae Cox 177  
 Wene, Lillie Mae Cox 120  
 Wene, Mary Clark 17,90,101,124,159  
 178,215  
 Wene, Perry 177,120  
 Wene, Raymond Cox 177,178  
 Wene, Roy 120  
 West, Alberta Jane Armstrong 81  
 West, Ben George 81  
 West, Betty Joyce 81  
 West, Edith Lorell Duvall 81  
 West, Helen Sue Gordon 81  
 West, Jerry Layne 81  
 West, Joan Carole 81  
 West, Karen Joyce 81  
 West, Kathy Ann 81  
 West, Lilly Pearl 81  
 West, Otho Orville 81  
 West, Walter Howard 81  
 Westlake, Lilly Polen 189  
 Wheeler, Bernadine 257  
 Wheeler, Bernadine Reed 254  
 Wheeler, Corrine Albright 254  
 Wheeler, Eva 254  
 Wheeler, Frank 253  
 Wheeler, Hettie Elizabeth Fruit 253  
 Wheeler, Leone 254  
 Wheeler, Mary Schaffer 254  
 Wheeler, Wilbur 253  
 White, Annie Laura Gonterman 113  
 White, Annie Pearl Duvall 80  
 White, Clara Fenske 113  
 White, Craig 56  
 White, Craig Morton 56  
 White, Fern Edna Wilt 114  
 White, Fernie Louise Means 114  
 White, James 113  
 White, James Harold 114  
 White, Janet Jean McMichaels 114

White, John Henry 113  
 White, Mabel Shepherd 112  
 White, Mary Olive Bone 247  
 White, Pamela Fruit 66  
 White, Todd Eugene 114  
 White, Verna Fay Englert 114  
 White, Verna Faye Allsup 113,114  
 White, Viola Nora Hafer 113  
 White, Virginia Fruit 56  
 Whiteside, Arloda Armstrong 120  
 Whiteside, August Frederick 120  
 Whiteside, Beatrice 120,127  
 Whiteside, Dale Delane 120  
 Whiteside, Donna Irene Edwards 120  
 Whiteside, Forrest Victor 120  
 Whiteside, Geraldine Handley 120  
 Whiteside, Janice Edwards 120  
 Whiteside, Mary Narcissis 120  
 Whiteside, Maxine Fisher 120  
 Whiteside, Mildred Beatrice Short 120  
 Whiteside, Thelma Louise Petty 120  
 Whiteside, Vereeta Jean Lucrietta 120  
 Whiteside, Vernon Ray 120  
 Whiteside, William Harrison 120  
 Whiteside, William Thomas 120  
 Whitehurst, Mary Evelyn Lewis 121  
 Whitten, Adam Eugene 219  
 Whitten, Jerry 219  
 Whitten, Linda Rae Fruit 219  
 Wiggins, Anna Shelton 195  
 Wiggins, Charles 195  
 Wiggins, Lucinda Fruit 195  
 Wilder, Patricia Jo Warren 132  
 Wilder, William 132  
 Wildman, Janet Lee Fruit 221  
 Wildman, Sherman C. 221  
 Wilkenson, Leroy Lynn 204  
 Wilkenson, Nina Opal Relihan 204  
 Wilkins, Nora Rundell 223  
 Wilkinson, Bill Randy 205  
 Wilkinson, Carol Sue Mustue 204  
 Wilkinson, Dona Del 205  
 Wilkinson, Earl Leroy 204  
 Wilkinson, Earl Milton 205  
 Wilkinson, Ida Belle Kresbach 204  
 Wilkinson, Ilo Leota Cottingham 204  
 Wilkinson, Josie Lynn 204  
 Wilkinson, Judy Ann 205  
 Wilkinson, Leota Lynn 205  
 Wilkinson, Linda Irene Miner 205  
 Wilkinson, Lona Lee Kolbet 205  
 Wilkinson, Ramona Rae Hart 205  
 Wilkinson, Roger Gale 204  
 Wilkinson, William Earl 204  
 William, Andrew Jackson 93



Williams, Barbara Gervasi	137	Williams, Wm.	35
William, Carel McKinney	97	Williamson, Lydia Raines	139
Williams, Charles	101	Williamson, Pamela	139
Williams, Charles Ray	94	Williamson, Richard	139
Williams, Charles W.	94, 195	Williamson, Sarah Elizabeth Smith	225
Willimas, Donald	137	Willis, Alice Crigler	241
Williams, Ella Bernice Smith	69	Wilson, Albert G.	226
Williams, Ella Ely	70	Wilson, Alma Johnson	42
Williams, Ella(Ely) Smith	70	Wilson, Archibald Perry	42
Williams, Emma Fruit Lane	206	Wilson, Archibald Perry Jr.	42
Williams, Ernest	137	Wilson, Benjamin	42
Williams, Florence E. McKinney	93	Wilson, Daniel Glen	231
Williams, Florine Ellen Cox	94	Wilson, E. H.	163
Williams, Francis Gandy	192	Wilson, George R.	220
Williams, Frances Pearson	35	Wilson, JoAnn Fruit	231
Williams, Gene	137	Wilson, Josephine Wood	42
Williams, George	206	Wilson, Judith Burford	220
Williams, Georgia Ann Stuart	54	Wilson, Judith Fruit	220
Williams, Geraldine Garr	94	Wilson, Julian Boyce	42
Williams, Herbert	69	Wilson, Mary Barnett	163
Williams, Herbert Mrs.	70	Wilson, Mary Fruit	226
Williams, Jacob C.	206	Wilson, Matilda Fruit	220
Williams, Jacqueline	94	Wilson, Robert	132
Williams, James Charles	94	Wilson, Sanford Allen	231
Williams, James Martin	93	Wilson, Sanford Byrd	231
Williams, James Miles	94	Wilson, Sora E. Fruit	42
Williams, John	213	Wilson, Thelma Lorene Rees	132
Williams, Judith	94	Wilson, Ursula Schuppen	42
Williams, Lotus Aleta Lane	137	Wilson, Zora Fruit	15
Williams, Loyal	94	Wilson, Zora E. Fruit	47
Williams, Loyal Gale Jr.	94	Wilt, Amanda E. McKinney	96
Williams, Ludie Hine	94	Wilt, Fern Edna White	114
Williams, Mabel	206	Wilt, Lewis	96
Williams, Mabel Marinda Russell	35	Windland, Judith R. Philpott	238
Williams, Marian Rousey	94	Winegarg, Blanche Fort	123
Williams, Marna Florence	94	Winegarg, William E.	123
Williams, Mary Fagan	38	Winkle, Elizabeth Jane Lane	130, 142
Williams, Mary Finn	93	Winkle, George	130, 142
Williams, Nellie	93	Winslow, Andrew James	197
Williams, Nellie(Lincoln) Lane	137	Winslow, James	197
Williams, Nettie Rundell	223	Winslow, Lori Ann	197
Williams, Otis	137, 142	Winslow, Peggy Yarelene Matson	197
Williams, Otis Mrs.	143	Winter, Fannie Barnett	162
Williams, Patrick Sullivan	35	Wisco, Elinor Jane Stage	225
Williams, Paul Marshall	94	Wisco, Ernest	224, 225
Williams, Paul Richard	94	Wisco, Ernest Mrs.	14, 47, 72
Williams, Priscilla Mae George	94	Wisco, Jane Fruit, 3, 5, 14, 17, 18, 20, 21	
Williams, Ray	192	25, 30, 31, 47, 49, 50, 56, 57,	
Williams, Ruth L. Meachum	94	70, 72, 83, 100, 224, 225, 227,	
Williams, Sarah Lavinia Branson	35	228, 229, 244, 256, 265, 270	
Williams, S, even Dale	94	Withrow, Clarissa Apgar	37
Williams, Susan Jane Funk	93	Withrow, Clarissa Fagan	37, 48
Williams, Velva	143	Withrow, Uriah C.	37, 48
Williams, Velv a Mae Ford	137	Withrow, W. A.	37
Williams, Verna Taylor	94	Witwer, Jacqueline	67

