

# A FAMILY RECORD

OF  
THE FOSTER FAMILY

---

THE PENNY FAMILY

—and—

THE SQUIRES FAMILY

from their settling on Long Island to the  
present time.

---

COMPILED BY ALONZO FOSTER,

AUTHOR OF

"REMINISCENCES AND RECORD OF 6TH N. Y. V. V. CAVALRY."

---

— ILLUSTRATED WITH CUTS AND ENGRAVINGS. —

---



## CONTENTS.

---

Preface.....	—
Historical .....	5
An incident of the Revolution .....	6
Personal sketch of Wakeman Foster .....	10
Record of Ancestry.....	12
Personal sketch of John S. Foster .....	14
Family Record of John S. Foster .....	16
“ “ E. H. Foster . . . . .	17
“ “ Joshua Corwin.....	20
“ “ Theodore Conklin .....	23
“ “ John H. Foster. ....	25
“ “ Joseph L. Foster .....	29
“ “ William S. Foster .....	30
“ “ William Stratton. ....	32
“ “ Sylvanus R. Jackson ....	32
“ “ L. D. Bellows .....	35
“ “ Nathan P. Foster.....	39
“ “ James R. Foster.....	40
“ “ Henry F. Carter.....	42
“ “ A. P. Squires.....	46
“ “ Wm. N. Raynor.....	48
“ “ Silas Topping .....	48
“ “ Alonzo Foster .....	49
Reunion of the Foster Family.....	50
Obituary of Mrs. Phebe Foster.....	58
Family Record of Maltby Foster .....	62
Record of the Penny Family.....	66
Deborah Penny.....	69
Joseph Penny, Jr.....	69
Mary Penny.....	70
Harvey Penny.....	71
Hannah Penny .....	71
Millie M. Penny .....	72
Nathan Penny.....	72
Manassah Penny .....	73
Austin Penny.....	73
Frances Penny .....	74
Record of the Squires Family.....	75
Ellis Squires, Jr.....	76

Abigal Squires . . . . .	76
Barney Squires . . . . .	76
Jeremiah Squires . . . . .	76
Rogers Squires . . . . .	77
Lewis Squires . . . . .	77
Jetur Squires . . . . .	77
Warren Squires . . . . .	77
Seth Squires . . . . .	78
Nicholas Squires . . . . .	78
Seth Squires, Jr. . . . .	78
Harmony Squires . . . . .	78
Harriet Squires . . . . .	78
Alvin Squires . . . . .	79
Bethia Squires . . . . .	79
Hannah Squires . . . . .	79
Phebe Squires . . . . .	80
Daniel Squires . . . . .	80
Ellis Squires . . . . .	80
Deborah Squires . . . . .	80
Parnell Squires . . . . .	80
Mary Squires . . . . .	80
Loraney Squires . . . . .	81
Margaret Squires . . . . .	81
Phebe Squires . . . . .	81
Record of those lost at sea . . . . .	83
Continuation of Family Record . . . . .	85

## ENGRAVINGS.

Coat of Arms . . . . .	5
Homestead of Wakeman Foster . . . . .	9
Signatures of John S. and Wakeman Foster . . . . .	11
Mrs. Phebe Foster . . . . .	13
Alonzo Foster . . . . .	48
Mrs. Georgiana A. Foster . . . . .	49
Homestead of John S. Foster . . . . .	61
Homestead of Joseph Penny . . . . .	65
Mrs. Deborah Penny . . . . .	66
Mrs. Deborah Edwards . . . . .	69
Mrs. Mary Robinson . . . . .	70
Mrs. Millie M. Davis . . . . .	72
Capt. Austin Penny . . . . .	73
Mrs. Frances Buckley . . . . .	74
Alvin Squires . . . . .	79
Mrs. Alvin Squires (profile) . . . . .	79
Mrs. Alvin Squires . . . . .	79

## P R E F A C E.

---

In view of the numerical strength, the widely separated membership, and in many instances the slight knowledge of ancestry in the possession of the members, it has long been our desire to compile an authentic record of the Foster and Penny families, so that each member might have in their possession all the available facts relating to the genealogical tree of which they are the branches. Closely identified with these two families is the Squires family, a record of which is given. In following the different branches which flow from the common source, we have found that the Foster family in particular has representatives through a great portion of the United States, and doubtless the large proportion of those bearing that name could trace their origin to CHRISTOPHER FOSTER, the founder of the family in this country.

Our authority for many of the facts presented in this RECORD may be credited to Lewis' "History of Massachusetts," Howell's "History of the

"Town of Southampton," and the "History of Suffolk County." In addition to these, we have had a wide correspondence with different members of the families, gathering from them many facts which have aided us in the work.

It was our purpose to present the engravings of all the children of JOSEPH and DEBORAH PENNY, but unfortunately but few could be obtained. These will be found in their appropriate places in this RECORD.

*Alonzo Foster.*

133 Clifton Place, Brooklyn, N. Y.,  
October 15, 1895.

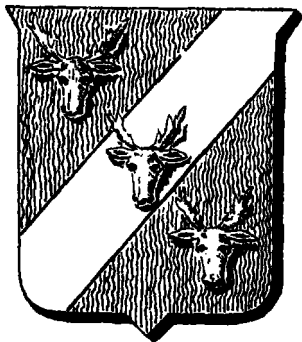

COAT OF ARMS OF THE FOSTER FAMILY.





## HISTORICAL.

---

About the year 1774 WAKEMAN FOSTER built a small house at Canoeplace, on the north side of the road, a short distance to the west of the hotel known as the Canoeplace Inn.

About the year 1800 he removed to Pon Quogue. The hotel at Canoeplace was built in the year 1750, and until after the Revolution was the only house between Riverhead and Southampton. It was built and owned by Jeremiah Culver; then purchased by Major George Herrick. In 1785 it was sold to Charles Howell. It was next owned by Israel Conklin, after which it has had many owners.

When WAKEMAN FOSTER removed to Pon Quogue there were comparatively few white people in that part of the township. The Montauk and Shinnecock Indians owned a large portion of the land, and were always disposed to remain on friendly terms with their white neighbors.

The different branches of the Foster family appear to have settled in Southampton and the

adjacent towns on Long Island, some going as far as Jamaica and Brooklyn, until about the year 1769 when three sons of JONAS FOSTER, viz., Jedediah, Abram and Daniel, migrated to the western part of the State of New York, then a dense wilderness, and there established their homes. From thence as civilization advanced westward, their descendants followed, when at the present time representatives of this family may be found in nearly every State in the Union.

WAKEMAN FOSTER preferred not to join his more adventurous brethren in their westward migration, but being the youngest of the family he remained at home, and spent the latter portion of his life at Pon Quogue.

#### AN INCIDENT OF THE REVOLUTION.

During the Revolutionary War he, in common with the inhabitants of that part of Long Island, was a staunch Patriot.

On one occasion a squad of British soldiers, while on a foraging expedition, visited Pon Quogue, and among other things of a portable nature they seized upon a flat bottomed boat belonging to Mr. Foster. As it had to be transported to the Peconic

Bay—a distance of three miles—to be of any service to the “red coats,” the officer in charge ordered the owner to hitch up his team, a handsome pair of oxen, and cart the boat to the other bay. This seemed like adding insult to injury, but there was no alternative. Mr. Foster was a praying man, and with expletives as strong as his orthodox Christianity would permit, he proceeded in a leisurely manner to yoke up his team and prepare to march.

After much delay and many threats from the impatient soldiers, he announced himself as ready. The road was somewhat obscure and darkness was coming on, and at Mr. Foster’s suggestion he was permitted to lead the way while his captors followed.

The soldiers were weary with the long march of the day, while the oxen and their owner were fresh, and the driver was frequently admonished to make less speed and keep closer to the squad; this he did with much seeming difficulty, and with many “whoas,” “gees” and “haws” to his team. When about half the distance had been travelled, and the impatient team had secured a lead of many rods, just at a particularly dark spot in the road the strong voice of Mr. F. was heard, as if re-

doubling his efforts to hold in his team: but as his "whoas" increased, the distance between him and his captors also increased, and instead of pursuing the straight road, in some unaccountable manner the team seemed to have taken to the woods, and continued at break-neck speed until the voice of the driver was lost in the distance. With such remarks as soldiers might be expected to use under such circumstances—by no means of a complimentary or pious nature—they concluded that they were the victims of a "Yankee trick" and marched on without the boat or its owner. Could they have seen WAKEMAN seated in his boat prodding his oxen with a sharpened stick, while he was hollering with all his might. Whoa! Whoa! and giving them the impression that he was trying to hold his team, their appreciation of his cleverness would have been heightened and their own chagrin increased. He returned to his home the following morning, none the worse for his escapade, and often related in after years his experience with the "red coats"—as the British soldiers were called.

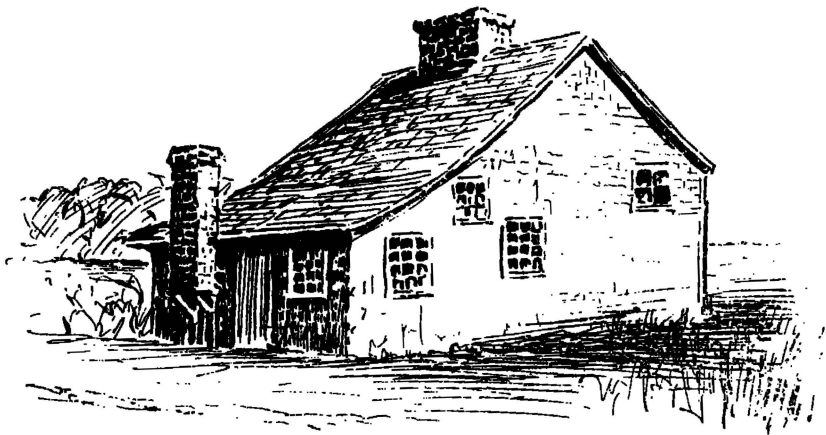

HOMESTEAD OF WAKEMAN FOSTER



NOTE.—This house was built by John S. Foster about the year 1813, and occupied by him for several years, when an exchange was made between him and his father, Wakeman Foster, John S. taking the Wakeman house and property, a short distance to the southeast (see page 61), and Wakeman taking this house, where he remained until his death.

The building of these houses was done under the supervision of Rogers Squires, the timber being cut from the surrounding forest, and hewn for beams, rafters and sills, where it fell. The boards were sawn at the sawmill situated a half mile to the south of the house, and near the shore of the Shinnecock Bay—known as the "South Side." The mill had four immense sails, the motive power being wind. The magnificent Summer residence of Judge James Carter now occupies the site formerly covered by the old sawmill. After the death of Wakeman Foster the house passed into the possession of his youngest son, Maltby Foster, who upon his death gave the property to his son, Josiah Foster, by whom it is now (1895) occupied.

## A PERSONAL SKETCH.

---

In personal appearance WAKEMAN FOSTER was below the medium height; his frame was exceedingly well knit and muscular and possessing unusual physical strength. His eyes were blue, hair light and inclined to curl; his features were kindly, though at times stern. His disposition was somewhat variable, though cheerfulness was its predominating feature, and if at times he became irritated at what might seem to others small provocations, his anger was but transient.

Though not enjoying the facilities for a liberal education, he was nevertheless an extensive reader and deep thinker. Especially was he a good Bible student, and on questions of theology and in general information he was regarded as one of the best equipped men in the town of Southampton. He was an earnest Christian, and fearless in the expression of his religious convictions. He had many friends and few enemies. An evening spent at the house of WAKEMAN FOSTER was regarded as an



intellectual treat. He was born April 10, 1738, and died Dec. 20, 1829, aged 91 years 8 months and 10 days.

NOTE.—It may be of interest to some of the numerous descendants of the family to note, that the Foster family was among the few to settle in the town of Southampton who wore a coat of arms. In the language of Heraldry it was as follows:

Argent on a bend, wavy sable, three bucks' heads caboshed.

(See Coat of Arms on page 5.)

---

*Wakeman Foster*

*John S. Foster*

SIGNATURES OF WAKEMAN AND JOHN S. FOSTER.

RECORD OF ANCESTRY.

---

CHRISTOPHER FOSTER came from England in the ship "Abigal," in the year 1635, aged 32 years, with his wife Frances, aged 25 years. With them they brought three children, namely, Rebecca, Nathaniel and John.

In the year 1637 he was invested with all the privileges of citizenship at Boston, Mass. The same year he resided at Lynn, where sixty acres of land were allotted to him. He came to Southampton between the years 1649 and 1653.

After his arrival from England the following children were born: JOSEPH, Hannah and Sarah.

JOSEPH FOSTER died in 1708 and left the following children: JOSEPH, Jeremiah and Christopher.

JOSEPH FOSTER, JR., left the following children: DANIEL, Danaries, Jeremiah, Peter, Penelope, Joseph, Christopher and Nathan.

DANIEL died in 1741, and left the following children: JONAS, Lydia, Mahetibel, Abigal and Daniel.



MRS. PHEBE FOSTER



JONAS left the following children: Jedediah, Abram, Daniel and WAKEMAN.

WAKEMAN had two sons and three daughters, namely, Phebe, Lydia, Jemima, JOHN SAWYER and MALTBY.

He had two wives. By his first wife, MARTHA SAWYER, PHEBE and JOHN SAWYER were born. By his second wife, PHEBE CLEAVES, LYDIA, JEMIMA and MALTBY were born.

PHEBE married Joseph Penny. To them the following children were born: EDWARD, JOHN, FOSTER and SARAH.

EDWARD lived and died at New Bedford. JOHN was drowned at Amagansett. FOSTER was killed by a whale while at sea. SARAH married Abram King and now (1895) resides at Springs, L. I.

To LYDIA and Abram Edwards the following children were born: CATHERINE and Orlando.

JEMINA married ROGERS SQUIRES. To them the following children were born: BENJAMIN F., LEWIS R., Alanson, Lydia A., Horace, Gilbert N. and Jerusha.

MALTBY married Hannah Dickerson, by whom he had the following children: ABIGAL, HALSEY, CLARISSA, MARY, JULIA and JOSIAH.

(See Record of Maltby Foster, page 62.)

PERSONAL SKETCH.

---

JOHN SAWYER FOSTER was to some extent the counterpart of his father. Somewhat below the medium height, though exceedingly muscular and of great physical endurance, clear blue eyes and light curly hair. He was a great worker, and accomplished more in his lifetime than most men are capable of. When he began life in Pon Quogue, there was but a small portion of the land cleared for cultivation, but by steady and persistent toil, assisted by a large family of boys, he succeeded in clearing and reducing to a state of cultivation more than sixty acres. His wife aided him in no small degree in making his toil successful. The loom and spinning wheel were among the most useful articles of household furniture, and for many years those boys were clad with garments woven by their mother, the material for which was secured from the flax which was cultivated on the farm. The writer, being the youngest of the family, has a faint

recollection of the hum of the wheel and the rattle of the loom, and very vivid is his remembrance of the first pair of blue yarn mittens that he ever owned. He gathered stray locks of wool from the rails and fences beneath which the sheep had passed, and his mother carded, colored, spun and wove it into mittens.

# FAMILY RECORD OF JOHN S. FOSTER.

---

JOHN S. FOSTER was born April 12, 1789.

Died Feb. 15, 1853.

Married PHEBE PENNY Dec. 12, 1812.

PHEBE FOSTER was born May 6, 1795.

Died Oct. 25, 1881.

Children of John S. and Phebe Foster:

Edward H.	Nancy M.
Phebe A.	Nathan P.
Mary J.	James R.
John H.	Emeline P.
Joseph L.	Rosetta A.
William S.	Frances A.
Deborah A.	Alonzo.
Lodowie (died in childhood).	



## FAMILY RECORD OF EDWARD H. AND MARY FOSTER.

---

EDWARD H. FOSTER was born Jan. 20, 1815.

Married MARY BELLOWES Dec. —, 1840.

Children of Edward and Mary Foster :

George E. Foster.	Charles F. Foster.
-------------------	--------------------

Emeline A. Foster.	Ella R. Foster.
--------------------	-----------------

Infant daughter (dec'd).

Ann M. Foster.

---

## FAMILY RECORD OF GEORGE E. AND GEORGETTA FOSTER.

---

GEORGE E. FOSTER was born Jan. 2, 1843.

Married GEORGETTA SQUIRES Nov. 3, 1868.

Children of George E. and Georgetta Foster :

Isabel Foster,	Born May 5, 1869.
----------------	-------------------

Married William Skidmore

Sept. 23, 1888.

Frank R. Foster.	Born Dec. 3, 1870.
------------------	--------------------

William S. Foster,	Born April 29, 1876.
--------------------	----------------------

Died Jan. —, 1877.

Flora L. Foster,	Born Oct. 29, 1882.
------------------	---------------------

Lucy Foster,	Born May 29, 1890.
--------------	--------------------

Died June 12, 1890.

## FAMILY RECORD OF ALEXANDER H. AND EMELINE PENNY.

---

EMELINE A. FOSTER was born Nov. 23, 1845.  
Married ALEXANDER H. PENNY Feb. 28, 1867.

Children of Alexander and Emeline Penny :

Edward A. Penny,      Born Nov. 29, 1867.  
Married Martha E. Tuttle  
Mar. 27, 1894.

John H. Penny,        Born Sept. 23, 1869.  
Married Ann P. Cundiff  
(White Stone, Va.) Nov. 26, 1891.

Charlotte R. Penny,   Born May 1, 1875.

Olive B. Penny,        Born April 7, 1881.

Donald R. Penny,      Born June 20, 1888.

## FAMILY RECORD OF HORACE AND ANN M. LANE.

---

ANN M. FOSTER was born Jan. 14, 1855.  
Married HORACE LANE Mar. 3, 1875.

Children of Horace and Ann M. Lane :

Bruce W. Lane,        Born Aug. 14, 1875.

Leveret G. Lane,      Born May 13, 1877.

Eva Lane,              Born July —, 1883.

FAMILY RECORD OF CHARLES F. AND  
FANNIE G. FOSTER.

---

CHARLES F. FOSTER was born Dec. 20, 1860.

Married FANNIE THOMPSON Mar. 5, 1880.

Children of Charles and Fannie Foster :

Clarence T. Foster,      Born Oct. 16, 1880.

Lewis H. Foster,        Born Feb. 18, 1884.

Grace E. Foster,        Born April 6, 1886.

Howard R. Foster,      Born Dec. 4, 1887.

Lila J. Foster,          Born Sept. 9, 1890.

Ella G. Foster,          Born Nov. 24, 1892.

Died Feb. 22, 1893.

C. Everett Foster,      Born April 6, 1895.

FAMILY RECORD OF WATSON AND  
ELLA R. CLARK.

---

ELLA R. FOSTER was born Oct. 10, 1862.

Married WATSON CLARK May 14, 1884.

FAMILY RECORD OF JOSHUA AND PHEBE  
A. CORWIN.

---

PHEBE A. FOSTER was born May 30, 1817.

Died Mar. 19, 1881.

Married JOSHUA CORWIN Jan. 30, 1835.

Children of Joshua and Phebe Corwin :

Ann M. Corwin,            Born Jan.    9, 1839.

Died Feb.   25, 1849.

Phebe L. Corwin.

Joshua E. Corwin.

John H. Corwin.

Alonzo H. Corwin,       Born Jan.    1, 1851.

James E. Corwin,       Died Feb.   15, 1853.

George E. Corwin.

---

FAMILY RECORD OF LEANDER AND PHEBE  
L. ALDRICH.

---

PHEBE L. CORWIN was born May 1, 1842.

Married LEANDER ALDRICH Oct. 5, 1863.

Children of Leander and Phebe L. Aldrich :

Everett L. Aldrich,    Born Oct.    3, 1864.

Charles H. Aldrich,   Born Sept. 25, 1866.

Married Margaret Seiperheld, 1889 ;

Died Nov. 17, 1890.

Married Emma L. Sherman April 5, 1893.

Lela A. Aldrich,	Born Oct. 5, 1869.
John H. Aldrich,	Born Dec. 11, 1871.
Nellie Aldrich,	Born Aug. 2, 1874.
Married Frederick C. Sands June 14, 1894.	
Infant,	Born Aug. 7, 1882.
	Died Aug. 21, 1882.

## FAMILY RECORD OF JOSHUA E. AND FREDRICA CORWIN.

---

JOSHUA E. CORWIN was born Aug. 23, 1845.  
 Married FREDRICA VON BODEN (from Victoria,  
 Australia) Dec. 22, 1876.

### Children of Joshua E. and Fredrica Corwin:

Everett K. Corwin,	Born Oct. 15, 1877.
	Died Dec. 15, 1877.
Herbert B. Corwin,	Born Nov. 3, 1878.
	Died Nov. 25, 1880.
Anna B. Corwin,	Born June 20, 1880.
	Died May 15, 1883.
Edith A. Corwin,	Born Dec. 20, 1881.
Edward A. Corwin,	Born Aug. 31, 1884.
Albert M. Corwin,	Born Oct. 19, 1886.
Foster Corwin,	Born Nov. 3, 1893.
	Died June 25, 1895.

FAMILY RECORD OF JOHN H., JANE B.,  
AND NETTIE CORWIN.

---

JOHN H. CORWIN was born Aug. 16, 1848.

Married JANE B. SQUIRES Feb. 25, 1873.

Died Sept. 16, 1886.

Married NETTIE FOURNIER Nov. 30, 1887.

Child of John and Jane Corwin :

Clara F. Corwin,            Born June 20, 1875.

Children of John and Nettie Corwin :

Infant daughter,            Born Sept. 20, 1888.

Died Sept. 30, 1888.

Viola Corwin,            Born Mar. 21, 1890.

Florence E. Corwin,    Born Jan. 8, 1892.

Died Aug. 1, 1892.

---

FAMILY RECORD OF GEORGE E. AND  
EMMA CORWIN.

---

GEORGE E. CORWIN was born Aug. 19, 1885.

Married EMMA T. GOULD (from Mattituck)

Dec. 6, 1876.

Child of George E. and Emma T. Corwin :

Alice T. Corwin,            Born July 22, 1888.

## FAMILY RECORD OF THEODORE AND MARY J. CONKLIN.

---

MARY J. FOSTER was born Oct. 22, 1818.

Died May 29, 1889.

Married THEODORE CONKLIN\* Nov. —, 1840.

Children of Theodore and Mary J. Conklin:

William T. Conklin.

John S. Conklin,\* Died Dec. —, 1861.

Joseph W. Conklin,\* Died Oct. 6, 1871.

Harriet E. Conklin.

Edward B. Conklin, Died — —, 1850.

Charles S. Conklin, Died — —, 1857.

## FAMILY RECORD OF WILLIAM T. AND MARY CONKLIN.

---

WILLIAM T. CONKLIN was born Oct. 2, 1841.

Married MARY NOBLE (from Staten Island)

Oct. 1, 1879.

Died April 24, 1885.

---

\* See page 83.

FAMILY RECORD OF GEORGE P. AND  
HARRIET E. WEST.

---

HARRIET E. CONKLIN was born Mar. 4, 1852.

Married GEORGE P. WEST May 14, 1872.

Children of George P. and Harriet E. West :

Albert P. West,	Born July 10, 1873.
	Died Sept. 16, 1873.

Albert R. West,	Born Jan. 9, 1880.
-----------------	--------------------



FAMILY RECORD OF JOHN H. AND MARY J.  
FOSTER.

---

JOHN H. FOSTER was born Mar. 9, 1820.

Married MARY J. SMITH Oct. 9, 1852.

Children of John H. and Mary J. Foster:

Maria D. Foster.

Adelaide J. Foster.

Annie B. Foster.

Lelia S. Foster.

Laura F. Foster.

Antoinette S. Foster.

Bertha L. Foster.

Fredrick H. Foster.

Jennie B. Foster,	Born Oct. 23, 1869.
	Died Sept. 16, 1871.

Walter H. Foster,	Born Dec. 17, 1871.
	Died May 3, 1872.

Millicent A. Foster,	Born Jan. 5, 1874.
----------------------	--------------------

Eva B. Foster,	Born Mar. 30, 1878.
----------------	---------------------

Susie D. Foster,	Born Nov. 25, 1880.
------------------	---------------------

FAMILY RECORD OF JULIUS AND MARIA  
D. BISHOP.

---

MARIA D. FOSTER was born July 9, 1853.

Married JULIUS BISHOP Feb. 7, 1876.

Children of Julius and Maria D. Bishop:

Lida P. Bishop,	Born Nov. 8, 1884.
	Died July 29, 1885.

Maria P. Bishop,	Born April 25, 1889.
------------------	----------------------

---

FAMILY RECORD OF LEWIS E. AND  
ADELAIDE J. CARTER.

---

ADELAIDE A. FOSTER, born Feb. 2, 1855.

Married LEWIS E. CARTER Mar. 26, 1874.

Children of Lewis E. and Adelaide Carter:

Bruce F. Carter,	Born Jan. 3, 1875.
------------------	--------------------

Gertrude F. Carter,	Born Aug. 13, 1877.
---------------------	---------------------

Henry G. Carter,	Born Dec. 4, 1881.
------------------	--------------------

Oliver L. Carter,	} Born Jan. 6, 1891.
Theodore L. Carter,	

	Died Feb. 7, 1891.
--	--------------------

### FAMILY RECORD OF CLARENCE AND ANNIE B. CARTWRIGHT.

---

ANNIE B. FOSTER was born Oct. 16, 1856.  
 Married CLARENCE CARTWRIGHT Mar. —, 1884.  
 Child of Clarence and Annie B. Cartwright:  
     Jennie B. Cartwright, Born July —, 1885.

---

### FAMILY RECORD OF JOHN W. AND LELIA S. ROSE.

---

LELIA S. FOSTER was born Aug. 29, 1858.  
 Married JOHN W. ROSE May 25, 1882.  
 Children of John W. and Lelia S. Rose:  
     Carlotta F. Rose,      Born June 27, 1884.  
     Bessie M. Rose,      Born June 21, 1887.  
     John W. Rose,      Born Mar. 19, 1889.

---

### FAMILY RECORD OF OLIVER B. AND LAURA F. SMITH.

---

LAURA F. FOSTER was born Sept. 19, 1860.  
 Married OLIVER B. SMITH Oct. 17, 1880.  
 Children of Oliver B. and Laura F. Smith:  
     Dellephene E. Smith,   Born Oct. 2, 1881.  
     Beatrice A. Smith,     Born Oct. 6, 1883.

## FAMILY RECORD OF JAMES E. AND ANTOINETTE S. RAYNOR.

---

ANTOINETTE S. FOSTER was born Nov. 15, 1862.

Married JAMES E. RAYNOR July 3, 1882.

Children of James E. and Antoinette S. Raynor:

Jennie A. Raynor,      Born April 7, 1883.

Died Nov. 22, 1883.

Fredrick E. Raynor,    Born Feb. 7, 1885.

## FAMILY RECORD OF THEODORE AND BERTHA L. FIELD.

---

BERTHA L. FOSTER was born Feb. 22, 1865.

Married THEODORE FIELD Dec. 4, 1880.

Child of Theodore and Bertha L. Field:

Rilo A. Field,              Born Sept. 11, 1881.

Died Jan. 28, 1886.

## FAMILY RECORD OF FREDRICK H. AND EDNA A. FOSTER.

---

FREDRICK H. FOSTER was born Feb. 7, 1867.

Married EDNA A. TERRILL, Nov. 21, 1891.

Children of Frederick H. and Henrietta Foster:

Ermyntrude J. Foster,    Born July 12, 1892.

Floyd H. Foster,            Born Mar. 20, 1894

FAMILY RECORD OF JOSEPH L. AND  
DEBORAH A. FOSTER.

---

JOSEPH L. FOSTER was born Feb. 7, 1822.

Married DEBORAH A. DAVIS (Sag Harbor)  
Mar. 20, 1849.

Children of Joseph L. and Deborah A. Foster:

Cornelius H. Foster. Born May 11, 1850.  
Died July 10, 1850.

Benjamin D. Foster. Born Dec. 31, 1851.

Maria M. Foster. Born Sept. 7, 1861.  
Married Samuel Ketcham  
(Michigan) Dec. 28, 1881.

## FAMILY RECORD OF WILLIAM S. AND MARY A. FOSTER.

---

WILLIAM S. FOSTER was born Oct. 14, 1824.

Married MARY A. PENNY (Flanders, L. I.)  
Mar. 19, 1849.

Children of William S. and Mary A. Foster:

Mary H. Foster.

Anna M. Foster,            Born July    7, 1854.

William A. Foster,        Born July    6, 1858.  
Died Oct.    4, 1875.

Maria E. Foster,        Born Dec.   11, 1861.

Cora B. Foster.

---

## FAMILY RECORD OF EDWARD L. AND MARY H. SQUIRES.

---

MARY H. FOSTER was born April 26, 1850.

Married EDWARD L. SQUIRES Mar. 19, 1867.

Children of Edward L. and Mary H. Squires:

Benjamin E. Squires, Born April 28, 1868.

Married May Hawley  
(Potsdam, N. Y.) Sept. 27, 1893.

Mary E. Squires,      Born Oct. 26, 1869.  
     Married Frank W. Curtis  
     (Brooklyn, N. Y.) Nov. 24, 1886.

Anna E. Squires,      Born Jan. 14, 1874.  
     Married William W. Hill (West  
     Stockholm, N. Y.) Dec. 25, 1893.

Bernice F. Squires,    Born Feb. 22, 1878.

# FAMILY RECORD OF HENRY AND CORA B. CARTER.

---

CORA B. FOSTER was born Dec. 14, 1864.  
 Married HENRY CARTER (Colchester, Eng.)  
 June 7, 1888.

## Children of Henry and Cora B. Carter:

Marion F. Carter,      Born Mar. 5, 1889.

William A. Carter,    Born Mar. 23, 1891.

Rufus G. Carter,      Born Oct. 29, 1892.

Helen Gladys Carter,   Born Nov. 16, 1894.

## FAMILY RECORD OF WILLIAM AND DEBORAH A. STRATTON.

---

DEBORAH A. FOSTER was born April 1, 1825.

Married WILLIAM STRATTON Jan. 25, 1844.

Died Aug. 23, 1858.

Married SYLVANUS R. JACKSON Jan. 10, 1864.

Children of William and Deborah Stratton :

Pamela S. Stratton.

Lydia A. Stratton.	Born July 27, 1847.
	Died May 27, 1855.

Mary E. Stratton.

Ella M. Stratton.	Born April 8, 1853.
	Died June 4, 1855.

Frances W. Stratton.	Born April 25, 1855.
	Died June 1, 1857.

---

## FAMILY RECORD OF SYLVANUS R. AND DEBORAH A. JACKSON.

---

Children of Sylvanus R. and Deborah Jackson :

William Wakeman Jackson.

Georgia Isabel Jackson.



FAMILY RECORD OF WILLIAM AND  
PAMELA S. McLAUGHLAN.

---

PAMELA S. STRATTON was born Aug. 25, 1845.  
Died June 24, 1884.

Married WILLIAM McLAUGHLAN Dec. 17, 1868.

Child of William and Pamela McLaughlan :

William S. McLaughlan, Born Sept. 17, 1875.

---

FAMILY RECORD OF WILLIAM H. AND  
MARY E. CORWIN.

---

MARY E. STRATTON was born Mar. 29, 1850.

Married WILLIAM H. CORWIN Dec. 25, 1878.

Children of William H. and Mary E. Corwin :

Ralph S. Corwin,      Born July 22, 1872.  
Died Mar. 23, 1875.

Lillian H. Corwin,      Born May 13, 1876.

---

FAMILY RECORD OF WILLIAM WAKEMAN  
AND MINNIE JACKSON.

---

WILLIAM WAKEMAN JACKSON was born Feb. 23, 1865.

Married MINNIE C. LEEK (Sag Harbor, L. I.)  
Oct. 14, 1886.

Children of William W. and Minnie C. Jackson :

Vera E. Jackson,      Born Feb. 17, 1889.

Elmer W. Jackson,      Born Nov. 12, 1890.

FAMILY RECORD OF PHILIP AND GEORGIA  
I. MESCHUTT.

---

GEORGIA I. JACKSON was born Nov. 12, 1866.

Married PHILIP MESCHUTT April 29, 1889.

Child of Philip and Georgia Meschutt:

Howard T. Meschutt, Born Dec. 19, 1890.

## FAMILY RECORD OF LORENZO D. AND NANCY M. BELLOWS.

---

NANCY M. FOSTER was born April 9, 1827.

Married LORENZO D. BELLOWS Jan. 25, 1845.

Died Jan. 10, 1887.

Children of Lorenzo D. and Nancy M. Bellows :

Margaret J. Bellows.

James W. Bellows.

George R. Bellows.

Phebe L. Bellows.

Joseph F. Bellows.

Charles L. Bellows.

Edwin C. Bellows.

Austin A. Bellows.

Francis M. Bellows.      Born Oct. 12, 1868.

Died June 29, 1892.

---

## FAMILY RECORD OF GEORGE P. AND MARGARET J. SQUIRES.

MARGARET J. T. BELLOWS was born Jan. 9, 1846.

Married GEORGE P. SQUIRES Jan. 1, 1868.

Children of George P. and Margaret J. Squires :

George L. Squires.      Born May 6, 1869.

Married Rena L. Cundiff

(White Stone, Va.)

Edwin B. Squires.      Born Aug. 9, 1872.

William C. Squires.      Born June 15, 1880.

Nancy M. Squires.      Born Jan. 23, 1883.

## FAMILY RECORD OF JAMES W. AND ELLA BELLOWS.

---

JAMES W. BELLOWS was born July 15, 1848.

Married ELLA MCFARLAND July 9, 1878.

Children of James W. and Ella Bellows :

Stepchildren { Ella McFarland (married John Tali-  
ferro, Va.).  
                  { Henry McFarland.

Kate Bellows,               Born Aug. 30, 1881.

Robert E. Bellows,       Born April 21, 1885.

---

## FAMILY RECORD OF GEORGE R. AND JOSAPHINE BELLOWS.

---

GEORGE R. BELLOWS, Born Sept. 5, 1850.

Married JOSAPHINE CARTER, Dec. 22, 1872.

Children of George R. and Josaphine Bellows :

Maria L. Bellows,       Born June 24, 1874.

Ella A. Bellows,       Born June 15, 1877.

George L. Bellows,     Born Jan. 26, 1884.

Graham C. Bellows,    Born June 4, 1890.

## FAMILY RECORD OF WATSON AND PHEBE L. SQUIRES.

---

PHEBE L. BELLOWS was born April 9, 1855.

Married WATSON SQUIRES Nov. 23, 1876.

Children of Watson and Phebe L. Squires :

Edith L. Squires,        Born April 5, 1879.

Oscar L. Squires,       Born April 1, 1881.

Frank L. W. Squires, Born Dec. 30, 1885.

## FAMILY RECORD OF JOSEPH F. AND ANNIE BELLOWS.

---

JOSEPH F. BELLOWS was born June 25, 1857.

Married ANNIE FOLMAN (Virginia) Nov. 20, 1883.

Children of Joseph F. and Annie Bellows :

Ida J. Bellows,        Born Oct. 16, 1884.

William L. Bellows,   Born Dec. 23, 1886.

Lottie Ray Bellows,   Born Aug. 10, 1888.

Gertrude Louese Bellows,

Born Mar. 5, 1890.

Fannie T. Bellows,    Born Nov. 19, 1891.

Nina Bellows,        Born Sept. 28, 1893.

## FAMILY RECORD OF CHARLES L. AND SUSAN BELLOWS.

---

CHARLES L. BELLOWS was born June 27, 1859.

Married SUSAN BROWN (Flanders, L. I.)

May 28, 1888.

Child of Charles L. and Susan Bellows:

Winfred Foster Bellows,

Born May 24, 1890.

---

## FAMILY RECORD OF EDWIN C. AND CARRIE M. BELLOWS.

---

EDWIN C. BELLOWS was born Nov. 29, 1861.

Married CARRIE M. SQUIRES (Squire Town) 1883.

Children of Edwin C. and Carrie M. Bellows:

Olive D. Bellows,      Born May 29, 1884.

Mary Anna Bellows,   Born June 29, 1895.

---

## FAMILY RECORD OF AUSTIN A. AND HENRIETTA BELLOWS.

---

AUSTIN ALONZO BELLOWS was born May 9, 1863.

Married HENRIETTA BURGEMEISTER (N. Y. City)

Oct. 18, 1886.

Child of Austin A. and Henrietta Bellows:

Nancy Maria Bellows, Born May 1, 1889.

FAMILY RECORD OF NATHAN P. AND  
ELECTA A. FOSTER.

---

NATHAN P. FOSTER was born Oct. 26, 1829.

Married ELECTA A. WELLS Mar. 20, 1851.

Child of Nathan P. and Electa Foster:

Sarah M. Foster.

---

FAMILY RECORD OF PETER AND SARAH  
M. TUTTLE.

---

SARAH M. FOSTER was born Jan. 20, 1852.

Married PETER TUTTLE (West Hampton)  
Oct. 1, 1871.

Child of Peter and Sarah M. Tuttle:

Ethel Tuttle,                      Born June 28, 1876.

## FAMILY RECORD OF JAMES R. AND SARAH L. FOSTER.

---

JAMES R. FOSTER was born Jan. 1, 1832.  
Married SARAH L. PHILLIPS (Southampton, L. I.)  
Jan. 12, 1857.

Children of James R. and Sarah L. Foster :

James N. Foster,	Born Oct. 21, 1857.
	Died May 24, 1887.
Eugene W. Foster,	Born July 31, 1859.
Frances E. Foster,	Born April 12, 1862.
	Died April 14, 1880.
Robert L. Foster,	Born May 25, 1865.
Edwin R. Foster,	
John P. Foster,	Born Sept. 4, 1868.
Mary E. Foster,	
Sarah E. Foster,	Born Aug. 14, 1876.

---

## FAMILY RECORD OF EDWIN R. AND IRENE FOSTER.

---

† EDWIN RILEY FOSTER was born March 1, 1867.

Married IRENE HORTON (Cutchogue L. I.)  
† Dec. 11, 1889.

Children of Edwin R. and Irene Foster :

Stephen F. Foster,	Born Sept. 26, 1890.
Edna H. Foster,	Born June 6, 1895.



FAMILY RECORD OF GEORGE AND  
MARY E. WHITTLESEY.

---

MARY E. FOSTER was born May 21, 1871.

Married GEORGE WHITTLESEY (New London, Conn.)  
Aug. 30, 1893.

Children of George and Mary E. Whittlesey :

Eloise Whittlesey.      Born May 24, 1894.

Mary Elizabeth Whittlesey,  
Born June 6, 1895.

# FAMILY RECORD OF HENRY F. AND EMELINE P. CARTER.

---

EMELINE P. FOSTER was born Sept. 16, 1834.

Died Aug. 11, 1886.

Married HENRY F. CARTER Feb. 15, 1852.

Children of Henry F. and Emeline P. Carter:

Rose E. Carter.

Jacob A. Carter.

Fannie A. Carter.

Carrie C. Carter.

Alonzo E. Carter.

George F. Carter.      Born May 24, 1865.

Edward M. Carter.      Born May 2, 1868.

Annie L. Carter.

---

# FAMILY RECORD OF EDWARD AND ROSE E. WALTER.

ROSE E. CARTER was born Jan. 16, 1853.

Married EDWARD WALTER (Quogue, L. I.)

Dec. 31, 1871.

Children of Edward and Rose E. Walter:

Rose E. Walter.      Born Sept. 2, 1872.

Ellenor M. Walter,	Born Jan. 8, 1876.
Lewis E. Walter,	Born July 20, 1878.
Franklin F. Walter,	Born Mar. 18, 1881.
Kitty P. Walter,	Born Aug. 13, 1885.
Violet E. Walter,	Born May 6, 1889.
Wilfred F. Walter,	Born Dec. 18, 1891.

---

### FAMILY RECORD OF JACOB A. AND HENRIETTA CARTER.

---

JACOB A. CARTER was born Dec. 13, 1854.

Married HENRIETTA TERRILL —, 1876.

#### Children of Jacob and Henrietta Carter:

Percy W. Carter,	Born Feb. 5, 1877. Drowned Dec. 31, 1892.
Ida F. Carter,	Born Oct. 26, 1878.
Archie J. Carter,	Born Aug. 18, 1886. Died July 15, 1887.
Jennie P. Carter,	Born May 3, 1888. Died Oct. 1, 1888.
Pauline W. Carter,	Born July 10, 1893.

## FAMILY RECORD OF GEORGE H. AND FANNIE F. SANFORD.

---

FANNIE F. CARTER was born Sept. 10, 1856.

Married GEORGE H. SANFORD Feb. 3, 1878.

Children of George H. and Fannie F. Sanford :

Gertrude Sanford,      Born Dec.    1, 1879.

Eva May Sanford,      Born July   10, 1889.

Alston A. Sanford,    Born Sept. 10, 1892.

## FAMILY RECORD OF CHARLES AND CARRIE E. VAN HISE.

---

CARRIE E. CARTER was born Mar. 15, 1859.

Married CHARLES VAN HISE Nov. 10, 1877.

Children of Charles and Carrie E. Van Hise :

Ernest S. Van Hise,    Born June   29, 1878.

Melville L. Van Hise, Born Aug.    1, 1892.

## FAMILY RECORD OF ALONZO E. AND KATIE CARTER.

---

ALONZO E. CARTER was born Jan. 16, 1862.

Married KATIE McGRADER (Brooklyn, N. Y.)

April 29, 1885.

Children of Alonzo E. and Katie Carter :

Mabel M. Carter,      Born May   25, 1886.

Died Oct.   27, 1887.

Estella Carter.            Born Oct. 17, 1887.  
Maud A. Carter,        Born June 18, 1889.  
Alonzo E. Carter, Jr.   Born Nov. 7, 1892.

---

FAMILY RECORD OF GASTON AND ANNIE  
L. BISHOP.

---

ANNIE L. CARTER was born Jan. 7, 1874.  
Married GASTON BISHOP (West Hampton, L. I.)  
Nov. 4, 1894.

## FAMILY RECORD OF ALLEN P. AND ROSETTA M. SQUIRES.

---

ROSETTA M. FOSTER was born Feb. 2, 1836.

Married ALLEN P. SQUIRES May 10, 1854.

Children of Allen P. and Rosetta M. Squires :

Charles A. Squires.

Infant daughter,	Born Feb. 1, 1857.
	Died Feb. 15, 1857

Seymour L. Squires.

Riley P. Squires.

Florence M. Squires.

Alvin F. Squires,	Born Nov. 13, 1873.
-------------------	---------------------

Mabel H. Squires,	Born Oct. 9, 1879.
-------------------	--------------------

## FAMILY RECORD OF CHARLES A. AND MINNIE SQUIRES.

---

CHARLES A. SQUIRES was born Mar. 4, 1855.

Married MINNIE CONKLIN Dec. 25, 1884.

Children of Charles A. and Minnie Squires :

Blanche R. Squires,	Born Oct. 24, 1885.
---------------------	---------------------

Dwight C. Squires,	Born Feb. 24, 1889.
--------------------	---------------------

# FAMILY RECORD OF SEYMOUR L. AND ENCY SQUIRES. ---

SEYMOUR L. SQUIRES was born Feb. 28, 1858.

Married ENCY SKIDMORE Mar. 4, 1879.

Children of Seymour L. and Ency Squires:

Kitty L. Squires,      Born Mar. 15, 1881.

Joseph G. Field Squires,  
Born Jan. 28, 1884.

---

# FAMILY RECORD OF RILEY P. AND GRACE SQUIRES. ---

RILEY P. SQUIRES was born Mar. 15, 1863.

Married GRACE TERRILL (East Quogue)  
Dec. 28, 1886.

Child of Riley P. and Grace Squires:

Walter C. Squires,      Born Sept. 25, 1887.

---

# FAMILY RECORD OF GILBERT AND FLORENCE M. THURSTON. ---

FLORENCE M. SQUIRES was born April 2, 1872.

Married GILBERT THURSTON (Moriches, L. I.)  
Nov. 10, 1892.

Child of Gilbert and Florence Squires:

Gilbert B. Thurston,      Born Nov. 17, 1893.

## FAMILY RECORD OF WILLIAM N. AND FRANCES A. RAYNOR.

---

FRANCES A. FOSTER was born May 16, 1840.

Died Jan. 8, 1888.

Married WILLIAM N. RAYNOR Feb. 12, 1858.\*

Married SILAS TOPPING Jan. 1, 1874.

Children of William N. and Frances Raynor:

Marion E. Raynor.

Fannie E. Raynor.      Born Jan.    6, 1867.

Died Apr.    6, 1867.

Children of Silas and Frances Topping:

William F. Topping.    Born June    6, 1877.

Frances E. Topping.    Born May    9, 1880.

---

## FAMILY RECORD OF MAYHEW AND MARION E. RAYNOR.

MARION E. RAYNOR was born June 26, 1862.

Married MAYHEW WOODHULL May 29, 1887.

Children of Mayhew and Marion Raynor.

Clifford Woodhull.      Died Aug.    7, 1888.

Charles Woodhull.      Died Aug. 15, 1893.

Ethel Woodhull.        Born May    22, 1889.

Florence Woodhull.    Born Apr. 11, 1891.

Lottie Woodhull.        Born July    8, 1892.

Harry Woodhull.        Born Sept. 25, 1895.

---

\* See page 83.





*Alonzo Foster*





MRS. GEORGIANA A. FOSTER



# FAMILY RECORD OF ALONZO AND GEORGIANA A. FOSTER.

---

ALONZO FOSTER was born Oct. 15, 1841.

Married GEORGIANA A. PENNY (*nee* SQUIRES)  
Oct. 15, 1865.

Children of Alonzo and Georgiana A. Foster :

Grace Howe Foster.

Clarence D. Squires Foster,

Born June 10, 1876.

Alice Penny Foster, Born Oct. 4, 1884.

---

# FAMILY RECORD OF E. ELMER AND GRACE H. KIMBALL.

---

GRACE HOWE FOSTER was born Aug. 17, 1867.

Married E. ELMER KIMBALL April 27, 1886.

REUNION OF THE FOSTER FAMILY AT  
PON QUOGUE, AUG. 8, 1877.

---

The following account was published in the "Sag Harbor Express" and the "Southside Signal" of August 16, 1877 :

A reunion of the family of John S. and Phebe Foster was held at Pon Quogue, L. I., on the 8th of the present month. The occasion was a memorable one in the history of the family, it being eighteen years since a similar gathering took place.

The entire family at the present time numbers one hundred and thirty-nine, there being one hundred and six direct descendants and thirty-three sons and daughters in law.

Through the kindness of Mr. George B. Brown and others, the large tent belonging to the Methodist Society of Sag Harbor was obtained and pitched in a field belonging to Edward H. Foster. An inpromptu grove of cedar and evergreen trees was picturesquely arranged about the tent and

grounds, while the interior was festooned with wreaths and beautiful combinations of flowers and grasses. A large flag pole was erected in front of the tent, from which floated the Stars and Stripes, giving to the whole an animated and pleasing effect.

The different members of the family began to arrive soon after ten o'clock, and the first table was spread at two p. m. This table was occupied by Mrs. Foster with twelve of her fourteen children with husbands and wives. It was a matter of much regret to all that the other two sons could not be present—Mr. J. L. Foster being in Michigan, and J. R. Foster being unavoidably detained at his home in Peconic, L. I.

The second table was occupied by the grandchildren and the third by the great-grandchildren, there being present one hundred and nine members of the family. Among the latter were Miss Esther A. Penny, a younger sister of Mrs. Foster, and Mrs. William White and Mrs. Charlotte Polley, nieces of Mrs. Foster.

After the last cloth had been removed the company were seated and joined in singing appropri-

ate selections. Alonzo Foster, the youngest member of the family, opened the exercises by reading an original poem written by him for the occasion, and gave a brief outline of the family history, in which was included many interesting family incidents. He was followed by the Rev. William Beale, from Moriches, and the Rev. Joseph Pullman, from Nostrand Avenue M. E. Church of Brooklyn.

The gathering was a pronounced success, and was highly enjoyed by every one present.

Mrs. Foster bears her eighty-two years lightly, and seemed to appreciate the pleasures of the day with as much relish as the younger members of the family.

It is not often that we witness such a gathering. Mrs. Foster comes of a long lived family, her ancestors for generations back living, as she has done, to see their great-grandchildren grow up around them.



The following is the poem read by Alonzo Foster at the family gathering :

## I.

We now are all here, 'tis a grand demonstration  
 Of kindred united a mother to greet,  
 Whose years have been lengthened to four score and  
     over ;  
 Now, children and grandchildren and *their* children  
     meet.

## II

Seven sons have been born and all of them living,  
 Seven daughters are also here to unite  
 With their five and eighty descendants, who number  
 Still twenty-eight more in ovation to-night.

## III.

One link only, broken—we lost our dear father,  
 Leaving mother a widow to mourn evermore,  
*This* cemented the love of children and kindred,  
 Which glowed to a fervor unknown heretofore.

## IV.

While tear-drops are welling, and sorrowful heavings  
     Are heard from the household, each heart-beat will  
     throb

With varied emotions, and sweet thankful whispers  
     Be heard, for our blessings above every sob.

## V.

'Tis seldom you see a throng of so many—  
     So long preserved—and how came it to be?  
 It's nucleus was this : *father* fostered a *Penny*.  
     It rapidly grew to a *hundred* you see.

## VI.

We will nurture that *Penny* as long as we're living,  
     And *Foster* forever it's increasing gain,  
 'Till the wealth of affection is seen in the living  
     That rouses to duty the healing all pain.

## VII.

Her fostering care has preserved as a unit  
     The love of all kindred, and while we adore,  
 It is with amazement we read o'er the record  
     That numbers one hundred and some fraction more.

The following is a list of those present at the Reunion, in the order of their families :

# PHEBE FOSTER.

EDWARD H. FOSTER,	PHEBE A. CORWIN,
Mary Foster,	Joshua E. Corwin,
George E. Foster,	Louisa Aldrich,
Georgetta Foster,	Leander G. Aldrich,
Frank R. Foster,	Everett G. Aldrich,
Isabel Foster,	Charles H. Aldrich,
William S. Foster,	Lelia A. Aldrich,
Emeline A. Penny,	John N. Aldrich,
Alexander Penny,	Alonzo H. Corwin,
Edward A. Penny,	George E. Corwin,
John H. Penny,	Emma T. Corwin,
Charlotte R. Penny,	
Ann M. Lane,	JOHN H. FOSTER,
Bruce Lane,	Mary J. Foster,
Leverett G. Lane,	Maria D. Bishop,
Chas. F. Foster,	Annie B. Foster,
Ella R. Foster,	Lelia S. Foster,
	Laura F. Foster,

Antoinette S. Foster,	George R. Bellows,
Bertha L. Foster,	Josephine Bellows,
Frederick H. Foster,	
Millicent A. Foster,	Maria L. Bellows,
William S. Foster,	Ella A. Bellows,
Mary A. Foster,	Edward C. Bellows,
Mary H. Squires,	Chas. R. Bellows,
Edward L. Squires,	Phebe L. Squires,
Benjamin E. Squires,	Watson Squires,
Mary E. Squires,	Oscar L. Squires,
Anna E. Squires,	Austin A. Bellows,
Anna M. Foster,	Fannie M. Bellows,
Cora B. Foster,	
Maria E. Foster,	MARY J. CONKLIN,
	William T. Conklin,
DEBORAH A. JACKSON,	Harriet E. West,
Sylvanus R. Jackson,	
Pamela MacLaughlin,	NATHAN P. FOSTER,
Mary E. Corwin,	Electa A. Foster,
Howard Corwin,	Sarah M. Tuttle,
Lillian Corwin,	Ethel Tuttle,
William W. Jackson,	
Georgia I. Jackson,	EMELINE P. CARTER,
Nancy M. Bellows,	Henry F. Carter,
Lorenzo D. Bellows,	Rose E. Walter,

Edward Walter,	Seymour L. Squires,
Jacob A. Carter,	Riley P. Squires,
Eleanor M. Walter,	Florence M. Squires,
Jacob A. Carter,	Alvin F. Squires.
Henrietta Carter,	
Percy W. Carter,	FRANCES A. TOPPING,
Fannie F. Carter,	Silas Topping,
Carrie C. Carter,	William F. Topping,
Alonzo Carter,	Minnie E. Raynor.
George F. Carter,	
Edward M. Carter,	ALONZO FOSTER,
Annie L. Carter,	Georgiana A. Foster,
	Grace Howe Foster,
ROSETTA M. SQUIRES,	Clarence D. S. Foster.
Allen P. Squires,	

OBITUARY OF PHEBE FOSTER.\*

---

Died at Pon Quogue, October 25, 1881, Mrs. Phebe Foster. Mrs. Foster was the daughter of Joseph and Deborah Penny, of Red Creek, L. I. She was born August 6, 1795, and in her eighty-seventh year when she died. She was married to John S. Foster in the year 1812, and moved to Pon Quogue in the following year. She possessed many rare and excellent qualities and was beloved and honored by all who knew her.

Many of the older inhabitants of Southampton, Bridgehampton and Sag Harbor used to make her house their home when visiting Pon Quogue for the purpose of duck shooting on Long Point. Among them are some of the following names familiar to the writer: Judge Rose, Colonel Rose, Richard Gilson, "Squire" Topping, Peltire Fordham and John Sherry. In her last days Mrs. Foster would frequently refer to those earlier days with much pleasure.

---

\* As published at the time of her death.

She was one of the pioneers in this part of the township, there being but two houses here when she and her husband entered upon their lifework in the midst of what was then an unbroken forest; but as time passed, sons and daughters were born, the trees were felled and the land was cleared and cultivated until a large and fertile farm bespoke their industry and perseverance. Mrs. Foster was the mother of fourteen children—seven sons and seven daughters; twelve of them being present at the funeral. It was her oft-expressed wish that she might not live to bury any of her children; it was granted, for she passed away quietly in their midst, fully prepared and ready for the Master's summons. Her lifework was fully done.

On her eighty-second birthday it was her wish that a family reunion should be held, and in compliance with that wish a large tent was erected, and her descendants to the third generation gathered beneath it. When the grandchildren and great-grandchildren were seated at the table—numbering over one hundred—she, accompanied by her niece, Mrs. Samuel Polley, of Sag Harbor, went

to each of them, and placing her hand upon their shoulders, addressed them kindly, calling each one by name. Among the whole number there were but two whose names she did not remember.

Thus another one of our landmarks has gone. One after another they are passing away. Brave, earnest and strong, full of years, with honored memories, they leave behind for us to imitate the remembrance of lives filled with honest toil and grand achievements.



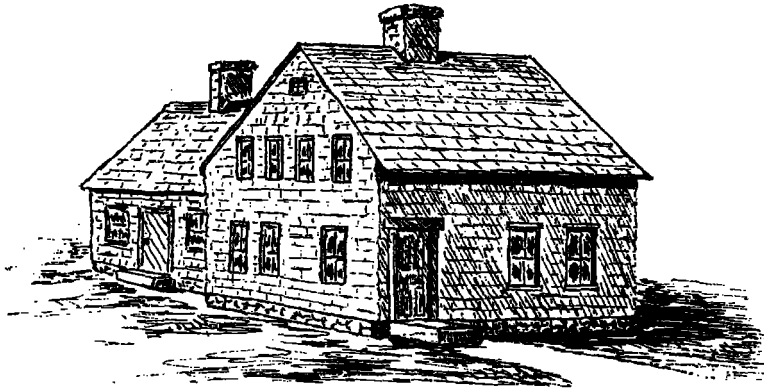

HOMESTEAD OF JOHN S. FOSTER, PON QUOGUE, L. I.

NOTE.—This was the second house owned by John S. Foster; the first was built by Wakeman Foster about the year 1801, and was located about sixty rods to the south of where this one stands; it was destroyed by fire in the year 1832, after which the present house was built.

After the death of John S. Foster the property passed into the hands of his son, James R. Foster, who sold it to his uncle, Capt. Austin Penny, upon whose death it passed by will into the hands of his youngest son, Capt. Alanson C. Penny, by whom it is now occupied. This engraving represents the house as it was when occupied by John S. Foster; it is now enlarged and somewhat changed in appearance.

FAMILY RECORD OF MALTBY FOSTER.

---

MALTBY FOSTER, second son and youngest child of WAKEMAN FOSTER, was born in the year 1787 and died in 1862. He was in many respects dissimilar to his brother, JOHN S. FOSTER.

In personal appearance he was above the medium height; dark eyes and hair. In temperament he was mild, and slow to take offense. He was of a social turn and enjoyed life as it passed. He borrowed no trouble or useless anxiety from the future, but with true philosophy adopted the Scriptural doctrine, "Sufficient unto the day is the evil thereof." While this did not secure to him much of this world's riches, it nevertheless led him to avoid much of the friction and anxiety that more worldly prosperous men encounter.

He was a religious man, and was always free in the expression of his belief. His faith was clear and unshaken to the end of his life.

His wife, Hannah Dickerson, was the daughter of the Rev. Nathan Dickerson, who for many years

was pastor of the Presbyterian Church at Baiting Hollow, L. I.

Malthy and Hannah Foster had two sons and four daughters, namely: Abigal, Halsey, Clarissa J., Mary, Julia and Josiah.

ABIGAL FOSTER was born Dec. 2, 1818.

Married DAVID CARTER — —, 1838.

Children of David and Abigal Carter:

Huldah.	Charles.
David.	Hannah A.
Harriet.	Josaphine.
Maria.	Ella.

HALSEY FOSTER was born—— —, 1821. He died at the age of ten years, from the effects of a gunshot wound received from the accidental discharge of a gun in the hands of a playmate.

CLARISSA J. FOSTER was born Sept. 30, 1824.

Died July 9, 1886.

Married RICHARD L. WELLS Mar. 2, 1843.

Children of Richard L. and Clarissa Wells:

Mary J.	Caroline L.
Horace M.	Ida A.
John L.	Rosa C.
Susan A.	William S.

MARY FOSTER was born Jan. 15, 1827.

Died Jan. --, 1866.

Married URIAH RAYNOR Jan. 25, 1845.

Children of Uriah and Mary Raynor:

Mary A.                      John F.

Sarah T.                     William A.

JULIA A. FOSTER was born Oct. --, 1829.

Died ——— —, ———.

Married RANSFORD R. WELLS Jan. 25, 1849.

Children of Ransford R. and Julia A. Wells:

Emily A.                    Josiah.

Rosanna.

JOSIAH FOSTER was born Oct. 8, 1832.

Married SUSAN JACOBS June 20, 1852.

Children of Josiah and Susan Foster:

Hannah A.                John W.

Charles H.                 Melissa.

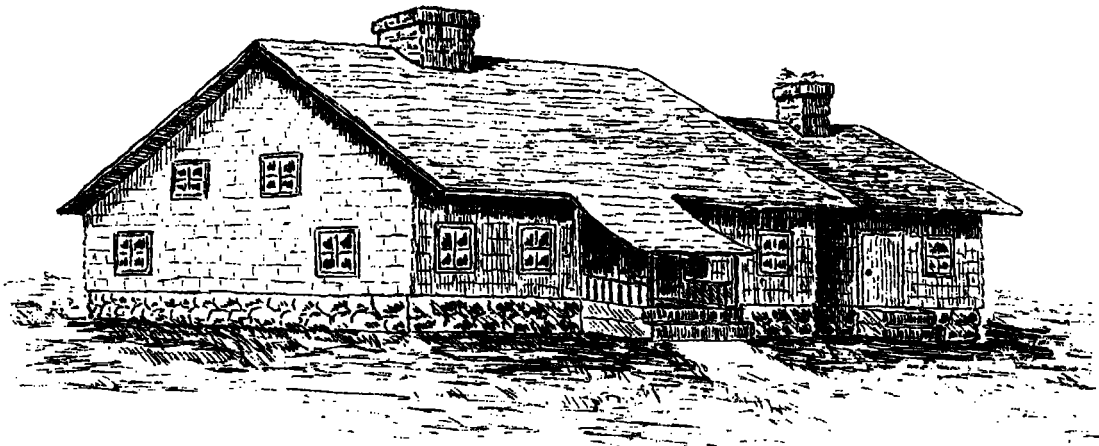

PENNY HOMESTEAD AT RED CREEK, L. I.

NOTE. —This house was built by Joseph Penny when he first came to Red Creek—either just previous to, or after his marriage. Here his large family was born and reared. The house is pleasantly situated near the Peconic Bay, and has remained substantially unchanged in appearance until the present time—1895.

After the death of Joseph Penny his son Manassah took charge of the property, his mother, Deborah Penny, and his sister, Esther Ann, occupying the western portion of the house. Upon Manassah's removal to Illinois, his nephew, Capt. William S. Foster, purchased the property and occupied it for a number of years. Upon his removal to Pon Quogue it was sold to other parties, and at the present time is unoccupied and is fast going to decay. (This with the Wakenan and J. S. Foster homesteads, was sketched from actual measurements by Clarence D. S. Foster.)

RECORD OF THE PENNY FAMILY.

---

JOSEPH PENNY was born at Aquebogue, in the town of Riverhead, Suffolk County, N. Y., in the year 1768, and died April 15, 1845.

He removed to Red Creek, in the town of Southampton, about the year 1789, where he resided until his death. He married Deborah Squires in the year 1789. After his death his son Manassah took charge of the homestead, and remained there until the year 1858, when he removed with his family to Illinois. His mother, Deborah Penny, accompanied him, and remained an inmate of his home until her death, November 14, 1859, being ninety-two years old.

Of the early history of the Penny family we have been unable to gather much authentic information. They seem to have been among the early settlers of the eastern part of Long Island, and of a hardy and long-lived stock. According to the best information they originally came from Wales.

Joseph Penny was a man of a mild and gentle disposition; he was particularly fond of children—a characteristic which seems to have been trans-



MRS DEBORAH PENNY





mitted to his descendants. He was deeply pious and was for many years an elder in the Presbyterian Church: his house at Red Creek was a transient headquarters for the ministerial brethren, not only of the Presbyterian denomination, but for others as well, for while he was a loyal son of his own church, he was nevertheless too liberal to withhold a warm welcome from any of God's people.

Toward the latter end of his life he became totally blind; but the light of a steadfast Christian faith never faded from his heart, and amid the darkness of his old age he ever retained that gentle cheerfulness that characterized his earlier life.

By patient industry he succeeded in clearing and preparing for cultivation a farm of more than thirty acres: but owing to the lightness of the soil it did not return a rich recompense for the labor bestowed upon it. He was, however, a prosperous farmer for those early times, and left behind him a substantial property.

For many years after his death the old homestead at Red Creek was the "Mecca" where children, grandchildren, and great-grandchildren frequently gathered, and which will ever be hallowed by delightful memories.

DEBORAH PENNY was in many respects unlike

her husband. Of exceedingly slight physique, she nevertheless possessed remarkable vigor, both of mind and body; and while she had all the religious fervor of her husband, the strength and force of her character qualified her to stand beside him as a true helpmeet, and in many instances serve as a discreet and wise counselor. She outlived her husband by many years, and remained the same energetic, large hearted, loving woman to the last day of her life.

Children of Joseph and Deborah Penny:

Deborah,	Born Dec. 21, 1790; died Jan. 8, 1877.
Joseph,	Born Aug. 26, 1791; died Nov. 1, 1859.
Mary,	Born June 25, 1793; died May 13, 1888.
Phebe,	Born May 6, 1795; died Oct. 25, 1881.
Harvey,	Born June —, 1797; died Feb. 22, 1865.
Hannah,	Born Feb. 24, 1799; died Oct. 18, 1881.
Millie M.,	Born Apr. 28, 1801; died Apr. 13, 1889.
Nathan,	Born Jan. 22, 1804; died Nov. 6, 1880.
Manassah,	Born — —, 1805; died — —, 1892.
Austin,	Born May 27, 1807; died Feb. 25, 1890.
Esther A.,	Born May —, 1809; died May 11, 1885.
Lodewick,	Died in childhood.
Frances,	Born May 18, 1814; died Jan. 11, 1892.



MRS DEBORAH EDWARDS



## FAMILY RECORD OF DEBORAH PENNY.

---

Married JOHN EDWARDS Jan. 21, 1814.

Children of John and Deborah Edwards:

Deborah C. Edwards,	Married R. Topping.
Joseph A. Edwards,	Married Caroline Snooks.
Mary J. Edwards,	Married Henry Tuthill.
Lodowick H. Edwards,	Married Lucy Ivory.
Frances S. Edwards,	Married Atwater Hale.
Hannah Edwards,	Married William White.
Charlotte M. Edwards,	Married Samuel Polley.
John P. Edwards,	Married Sarah Hayes.
Austin Edwards,	
Henrietta Edwards,	Married Charles Douglas.

## FAMILY RECORD OF JOSEPH PENNY, JR.

---

Married HARMONY SQUIRES — —, 1813.

Children of Joseph and Harmony Penny:

Hiram S. Penny.\*

Miranda Penny,	Married Madison Young.
George G. Penny,	Married Esther S. Havens.
Harmy H. Penny (dec'd).	
Maria L. Penny (dec'd).	

---

\* See page 83.

Manetta J. Penny,	Married Leroy R. Westfall.*
Wickham H. Penny,*	Married Clara M. Woodhull.
Schuyler J. Penny,*	Married Maria V. Ryder.
Elizabeth W. Penny,	Married Rev. Wm. Wood, Missionary of A. B. C. F. M.
Deborah A. Penny,	Married Elisha Hallock.
Frances M. Penny.	
Horace W. Penny,*	Married Amelia Waterhouse.

---

#### FAMILY RECORD OF MARY PENNY.

---

Married NORTON ROBINSON —, —.

Children of Norton and Mary Robinson :

William Robinson,	Married Ruth Standard.
Norton F. Robinson,	Married Phebe R. Penny.
Mary E. Robinson,	Married Costello C. Buck.
Theron Robinson,	Married Maria Standard.
Eugene Robinson.	
Dwight Robinson.	

---

#### FAMILY RECORD OF PHEBE PENNY.

---

(See Record of JOHN S. and PHEBE FOSTER, page 16.)

---

\* See page 83.



MRS MARY ROBINSON





## FAMILY RECORD OF HARVEY PENNY.

---

Married ABIGAL RAYNOR — —, 1819.

Children of Harvey and Abigal Penny:

Catherine R. Penny,	Married Thomas P. Ripley.
William R. Penny.	
Ann M. Penny,	Married Joseph A. Williams.
Frances M. Penny.	
George S. Penny.	
Mary J. Penny,	Married William Bishop.
Phebe R. Penny,	Married Norton F. Robinson.
Harriet A. Penny,	Married A. Frank Trask.

## FAMILY RECORD OF HANNAH PENNY.

---

Married SYLVESTER F. TERRY June 20, 1823.

Children of Sylvester F. and Hannah Terry:

Austin P. Terry,	Married Emeline Ferry.
William N. Terry.*	Married Hannah Boulden.
Sylvester J. Terry,	Married Pollie Sealy.
Joseph E. Terry,	Married Mary E. Baylis.
Hannah Ann Terry,	Married Gilbert Horton.
Sylvester F. Terry.	

---

\* See page 83.

## FAMILY RECORD OF MILLIE M. PENNY.

---

Married BENJAMIN DAVIS April 10, 1827.

Children of Benjamin and Millie Davis :

Deborah A. Davis,	Married Joseph L. Foster.
Benjamin F. Davis,	Married Ruth L. Smith.
Mary R. Davis,	Married Jacob Barren.
Betsy M. Davis,	Married Oscar Goodale.
Emily C. Davis,	Married John A. Purdy.
Joseph L. Davis,	Married Ellen A. Graham.

---

## FAMILY RECORD OF NATHAN PENNY.

---

Married HANNAH FOURNIER Dec. 28, 1828.

Children of Nathan and Hannah Penny :

Nathan N. Penny, Jr.,	Married Hannah J. Terry.
Augustus L. Penny.	
Cecelia A. Penny.	
Oliver F. Penny.	
Eleanor D. Penny,	Married George M. Terry.
John F. Penny,	Married Rose Benjamin.
Emily T. Penny.	
Robert W. Penny,	Married Carrie L. Wells.
Hannah I. Penny,	Married Jonas E. Smith.



MRS MILLIE M DAVIS





CAPT AUSTIN PENNY



### FAMILY RECORD OF MANASSAH PENNY.

Married ROSETTA GOODALE—PHEBE ROBINSON.

**Child of Manassah and Rosetta Penny:**

**Elwyn Penny, Married Nancy J. Corwin.**

### Children of Manassah and Phebe Penny :

Frances Penny, Married Ithicar C. Converse.

Theodore Penny,\* Married Marcia A. Valentine.

**Norton Penny, Married Nellie Atwater.**

Sarepta Penny, Married James Converse.

Rosamond Penny, Married George S. Jackes.

Isabel Penny, Married Joseph Woods.

Warren Penny.\*

Charles K. Penny, Married Rebecca Gardiner.

### FAMILY RECORD OF AUSTIN PENNY.

Married SARAH A. BENJAMIN March 19, 1828.

### Children of Austin and Sarah A. Penny:

Mary A. Penny, Married William S. Foster.

Austin E. Penny,      Married { Maria Tuthill.  
                                       { Mary Denison.  
                                       { Henrietta Townsend.

Charlotte M. Penny (dec'd).

\* Killed while a soldier in Union Army, 1861-5.

Joseph N. Penny,	Married Rachel Davison.
Gilbert A. Penny,	
Alexander H. Penny,	Married Emeline A. Foster.
Sarah E. Penny,	Married Leander Squires.
Alanson C. Penny,	Married Fannie H. Jackson.

---

### FAMILY RECORD OF FRANCES PENNY.

---

Married O. K. BUCKLEY, Jan. 6, 1835.

Children of Oliver K. and Frances Buckley :

Oliver K. Buckley, Jr.,	Married	{ Martha Webb / Emma Welch.
George B. Buckley,*	Married	Harriet Young.*
Alonzo C. Buckley,	Married	Mary Preston Griffin.
Sarah E. Buckley,	Married	John Terry.
William J. Buckley,	Married	{ Susan Wells. / Minnie Skidmore.
Infant son (dec'd),		
Gertrude J. Buckley,	Married	Jesse Horton.
Ruth C. Buckley,		
Kate F. Buckley,	Married	Wm. Stockweather.

\* See page 83.





MRS. FRANCES BUCKLEY



RECORD OF THE SQUIRES FAMILY.

---

ELLIS SQUIRES came from Machias, Me., in the Summer of 1773. With him he brought his wife and children and household effects.

Owing to the limited means of transportation in those early times, he was compelled to provide his own — a large whaleboat properly equipped with sails and decked for the voyage. His crew consisted of his two eldest sons, who performed the duties of seamen, while his wife and daughters attended to the culinary department.

On arriving at Long Island he settled in the town of Southampton, and may be regarded as the founder of the Squires family so numerously represented in this part of the State.

His family consisted of nine children, three sons and six daughters, namely, Ellis, Seth, Daniel, Deborah, Parnell, Mary, Loraney, Margaret and Phebe.

ELLIS SQUIRES, JR., married JERUSA ROGERS,  
by whom he had the following children :

Abigal.	Lewis.
Barney.	Jetur.
Jeremiah.	Warren.
Rogers.	

ABIGAL SQUIRES married CHARLES BELLOW, to  
whom the following children were born :

Mary Ann.	Austin.
James.	William S.
Emeline.	

BARNEY SQUIRES married NAOMI DANES, by  
whom he had the following children :

Jerusha	Harmy.
Sarepta.	Barney.
Joshua.	

JEREMIAH SQUIRES married PHEBE JAGGER, by  
whom he had the following children :

Sophronia.	Lucilla.
Edwin.	Hampton.

ROGERS SQUIRES married JEMIMA FOSTER, by whom he had the following children :

Benjamin F.	Horace.*
Lewis R.	Jernsha.
Alanson.*	Gilbert.
Lydia A.	

Second Wife—CHARRY HAVENS, by whom he had the following children :

George P.	Wesley.
-----------	---------

LEWIS SQUIRES married CHARRY BROWN, by whom he had the following children :

Ellen.	Charry.
Erastus.	

Second Wife—SAREPTA FANNING, by whom he had the following children :

Jane.	Edward L.
Frances M.	William.

JETUR SQUIRES married LUCY A. LANE, by whom he had the following children :

Jetur J.	Avis.
Maria.	Ida.
Edna.	Lucy E.
Leander.	Eugene.

WARREN SQUIRES married SAREPTA ROBINSON.

\* See page 83.

SETH SQUIRES married MARTHA CORWIN, by whom he had the following children :

Nicholas.	Bethia.
Seth.	Hannah.
Harriet.	Phebe.
Alvin.	

NICHOLAS SQUIRES married SALLY SMITH, by whom he had the following children :

Jane.	Abner.
Wesley H.	Samuel.
Emeline.	Sally Ann.
Charles.*	Edwin F.

SETH SQUIRES, JR., married HARMY WINES, by whom he had the following children :

Seth L.	Annie A.
H. Etta.	Olin.
Norman J.	Egbert W.
Munroe.	

HARMONY SQUIRES married JOSEPH PENNY.

(See Record of JOSEPH PENNY, JR., page 69.)

HARRIET SQUIRES married STEPHEN FORDHAM, to whom were born the following children :

Martha A.	Charles.
-----------	----------

(See PARNELL SQUIRES, page 80.)

---

\* See page 83.



ALVIN SQUIRES



MRS CHARRY SQUIRES. 1840



MRS MARY P SQUIRES





ALVIN SQUIRES married CHARRY LANE, by whom he had the following children:

Chauncey W.*	Theron W.
Infant son.	Edward N.
Allen P.	Georgiana A.
Charry M.	Infant Son.
Martin V. B.	Louisa G.
William H.*	

Second Wife—MARY P. JENNINGS, by whom he had the following children:

James A.	Mary E.
Emma J.	Herbert A.

BETHIA SQUIRES married MOSES PHILLIPS, to whom were born the following children:

Mary E.	Sarah L.
Albert S.	Seth S.
Moses S.	William W.
Martha J.	Anna B.
Bertha A.	Frances E.

HANNAH SQUIRES married JOHN DICKERSON, to whom were born the following children:

John.	Phebe.
Harriet.	Hannah M.
Erastus.	Robert.
Nathan.	Gilbert.

---

\* See page 83.

PHEBE SQUIRES married DANIEL SMITH, to whom  
were born the following children :

Sarah J.	Anna W.
Abner D.	Fannie.
Harriet F.	Daniel.
Phebe E.	

---

DANIEL SQUIRES married RACHEL GOODALE, by  
whom he had the following child :

Rachel.

Second Wife—BETSY CORWIN, by whom he had  
the following children :

Ellis.	Daniel.
--------	---------

ELLIS SQUIRES married REBECCA BROWN.

---

DEBORAH SQUIRES married JOSEPH PENNY.

(See Record of PENNY Family, page 66.

---

PARNELL SQUIRES married JAMES FORDHAM.

---

MARY SQUIRES married JOHN SMITH.

LORANEY SQUIRES.—No record.

---

MARGARET SQUIRES married JOHN FRAZIER ;  
second husband AMOS R. HARVEY.

---

PHEBE SQUIRES married JAMES RAYNOR.

NOTE.—It has been said that the male members of the Squires and Penny families were “born sailors.” While this statement may not have been literally correct, it nevertheless has much truth in it.

During the earlier days of the whale fishery, that industry offered ample inducements to young men whose inclinations led them to choose a sailor’s life.

From the representatives of these, and the Foster family, many of the whaling ships that sailed from Sag Harbor, New London and New Bedford were largely manned and officered. As skillful whalers, brave and sagacious sailors, they were unsurpassed. After the decline of the whale fishery the coasting and maritime trade claimed their attention, and many are now engaged in these industries. The sad record here given of those who died in foreign ports, or whose final resting place is in the voiceless depths of the ocean, will be read with interest by all.

## RECORD OF THOSE WHO WERE LOST AT SEA OR DIED IN FOREIGN PORTS.

---

CAPT. WILLIAM H. SQUIRES.—Lost in wreck of schooner "Lous V. Place"; was frozen in the rigging with seven of his officers and crew, off Lone Hill, Long Island, Feb. 8, 1895. Body recovered and interred at Southold, L. I.

CAPT. SETH L. SQUIRES.—Washed overboard; his vessel wrecked off Galveston.

HORACE SQUIRES.—Fell from masthead and killed while on whaling voyage.

CAPT. CHARLES SQUIRES.—Died of fever at Key West; body brought home and interred at Good Ground, L. I.

ALANSON SQUIRES.—Died at sea while on whaling voyage.

CHAUNCEY W. SQUIRES.—Died of fever in hospital, Boston; body brought home and interred at Good Ground, L. I.

CAPT. WILLIAM N. RAYNOR.—Schooner "Maria" foundered at sea; all on board lost.

SYLVESTER N. TERRY.—Died of fever at house of American Consul on the Island of St. Paul.

THEODORE CONKLIN.—Lost at sea; fate unknown.

JOHN S. CONKLIN.—Fell from masthead and killed ; buried at sea.

JOSEPH W. CONKLIN.—Washed from deck of brig "Rush" in the Mediterranean Sea. Capt. John Petty was swept overboard by the same wave, and also drowned.

CAPT. GEORGE BUCKLEY AND WIFE.—Murdered in their berth by Lascar steward while on voyage to Cape Town ; both buried at sea.

FOSTER PENNY.—Killed by a whale.

JOHN PENNY.—Drowned off Amagansett, L. I.

HIRAM PENNY.—Lost at sea.

CAPT. WICKHAM PENNY.—Died in foreign port.

CAPT. SCHUYLER PENNY.—Vessel foundered at sea ; all on board lost.

CAPT. HORACE PENNY.—Knocked overboard by jib-boom and drowned.

DAVID CARTER.—Killed by jib-boom ; buried at Good Ground, L. I.

LEROY R. WESTFALL.—Died from fire on board steamer "John L. Stephens" at San Francisco, April 13, 1856.

## RECORD OF PARENTAGE.





## RECORD OF PARENTAGE.

FAMILY RECORD—CONTINUED.  
BIRTHS.

FAMILY RECORD—CONTINUED.  
BIRTHS.

**FAMILY RECORD—CONTINUED.**  
**BIRTHS.**

**FAMILY RECORD—CONTINUED.**  
**BIRTHS.**

FAMILY RECORD—CONTINUED.  
BIRTHS.

FAMILY RECORD—CONTINUED.  
BIRTHS.

FAMILY RECORD—CONTINUED.  
MARRIAGES.



FAMILY RECORD—CONTINUED.  
MARRIAGES.

FAMILY RECORD—CONTINUED.  
MARRIAGES.

FAMILY RECORD—CONTINUED.  
MARRIAGES.

FAMILY RECORD—CONTINUED.  
MARRIAGES.

FAMILY RECORD--CONTINUED.  
MARRIAGES.

FAMILY RECORD—Continued.  
DEATHS.

FAMILY RECORD—CONTINUED.  
DEATHS.

FAMILY RECORD—CONTINUED.  
DEATHS.



FAMILY RECORD—CONTINUED.  
DEATHS.

