

A
GENEALOGY
OF THE
ENDERS FAMILY
1740-1959



By
SYLVESTER WILLIAM BAKER

Copyright 1960

ENDERS FAMILY ASSOCIATION
HARRISBURG, PA.

PREFACE

In the early part of this century, Doctor Howard E. Enders started to collect the genealogical history of the descendants of Captain Philip Christian Enders, progenitor of the Enders Family of Dauphin County, Pennsylvania. He continued to collect such data throughout his life, and was bringing his work to a conclusion at the time of his death.

Doctor Enders recorded the data in microscopic handwriting on a card file, following the numbering system used in this history. The information was supplied by various members of the family and their friends, and was made available to the Enders Family Association by the children of Doctor Enders after his death. It was supplemented by information received during preparation of the manuscript when possible.

This volume places in permanent form the vast amount of data which was collected over many years. It was impossible to verify the accuracy of such a mass of information covering three centuries, ten generations, and twelve thousand descendants. Indulgence is requested for errors and omissions which seem inevitable in a work of this kind.

This is a family chronicle rather than an individual tree, giving a sketch of Captain Enders, a picture of the valley in which he settled, and brief educational, vocational, and military service notes as shown by Doctor Enders' records. There is little room for praise and none for censure. Grateful acknowledgement is extended to all who contributed to the preparation of this work, especially Sylvester William Baker whose efforts made the manuscript possible.

ENDERS FAMILY ASSOCIATION

Dedicated

to

DR. HOWARD EDWIN ENDERS
Dean Emeritus, School of Science
Purdue University

His

devoted labors were chiefly
responsible for this publication.

S. W. B.

INTRODUCTION

Johann Philip Enders, known as PHILIP CHRISTIAN ENDERS, was born July 22, 1740 in Breunigweiler, District of Rockenhausen, Palatinate, Nassau, Germany. He was the son of John Conrad Enders and Maria Catherine Geissel, and one of a large family. After completing his education he entered the military service of his sovereign, Wilhelm Heinrich, Prince of Nassau, and participated in numerous battles of the Seven Years War. For distinctive service and soldierly qualities he was promoted to a captaincy in the elite Royal Household Guard, a commission he resigned on February 20, 1764.

May 13, 1764, he married Anna Apolonia Degen, born January 12, 1746, in Sippersfeld, District of Rockenhausen, Palatinate, Nassau, Germany. She was the daughter of John Conrad Degen and Susanne Elizabeth Hohmann.

On June 27, 1764, Philip and his bride, Anna, ages 26 and 18 respectively, left their homeland and embarked at Rotterdam, Holland, for their migration to America. They were accompanied by Philip's sister, Elizabeth Enders, and by Anna's brother, John Ludwig Degen. Incidentally, Elizabeth Enders later was married to Borius Fahnestock, and a published genealogy of that family is in print. They sailed on an English ship, the *Jeneffer*, Captain George Kerr in command, and a stop was made in Cowes, England, where additional emigrants embarked. The passenger list totaled 247, and of this number, 102 were of alien birth; that is, other than English. The *Jeneffer* arrived in Philadelphia on November 5, 1764.

At this time there was much agitation among the Colonists, because of the entry of large numbers of non-English immigrants. Alarmed by the possibility that these strange people with their foreign language and customs, might attempt to establish a state of their own, the Provincial Council was moved to adopt a resolution, requiring the Masters of all ships entering the port of Philadelphia with immigrants for the Colony, to prepare and submit, a "Captain's List", with the signatures of all alien males aged sixteen years and over. These lists, together with the signers, were assembled at the Court House, where the Authorities administered the Oath of Allegiance to the English Crown, and the Oath of Fidelity to the Proprietary of Pennsylvania. This unique procedure has provided the original signatures of many early pioneer settlers, and these lists are still preserved in the archives of the Commonwealth, and afford extraordinary interest to historians and descendants.

Innocent of the anxiety of the English Colonists and eager to proceed with his plans for the future, Philip Christian Enders settled temporarily in Germantown, a small village adjacent to Philadelphia. It seems that he was employed as a tailor. His two eldest children were born there, and one of them died and was buried in the vicinity. Colonial records indicate that he removed his family to Warwick Township, Lancaster County, about the year 1767 and remained there until 1788. Land records of that period reflect purchases of considerable property in the Upperpart of Dauphin County, and it is a reasonable assumption that Philip was

acquiring land and preparing a frontier home during his sojourn in Lancaster. Twelve of Philip's fourteen children were born in Lancaster, even though some doubt surrounds the birth place of the last born child. The accepted date of birth is March 1788 and this being a rugged season of the year, it seems logical that the removal occurred later in the season and this would effectively dispel the doubt that John Conrad was born in Lancaster. The 1782 tax list for the County is interesting because it shows that Philip had 54 acres, 2 horses, 2 cows and 0 negroes, all this in addition to his acquired land in Armstrong Valley. It further pointed out that this sturdy pioneer performed his own labors, and was no slave owner.

ARMSTRONG VALLEY lies in Northern Dauphin County. It is bounded by Berry's Mountain, Dividing Ridge, the Susquehanna River, and the table land of Broad Mountain. Its earliest settlers were Alexander Armstrong, who conducted a trading post at the mouth of Armstrong Creek, a family named English who lived near Berry's Mountain, and John Meetch. The time was about March 1752. There was a disreputable white character, named Simon Girty, who also inhabited the valley, after having been expelled from Sherman's Creek, Perry County, in 1749. Girty's Notch and Girty's Cave on the Perry County side, and Girty's Run on the Dauphin County side were named for him. After Simon Girty, Sr., died, three of his sons joined Indian Tribes. Simon Girty, Jr., joined the Senecas, who were forced westward by incoming settlers, and the ensuing trouble between these parties was largely provoked and pursued by Simon with relentless ferocity. Finally, he was declared a public enemy and a price placed upon his head. He fled to Michigan, thence to Canada, where he died in 1818. Some early records refer to this character as Gurdy. Army maps indicate Gurdy Run in Dauphin County.

The settlement of Armstrong Valley was extremely slow. The earliest settlers confined themselves to the lowlands along the river. For many years the interior was uninhabited. In 1756 Colonel William Clapham was ordered to build a fort at "Armstrongs". This fort was located a short distance above Halifax, where Armstrong Creek enters the Susquehanna River, and was called Fort Halifax. It was abandoned in 1763.

Philip Christian Enders acquired his first land grant in Armstrong Valley by warrant, dated March 27, 1770 or 1771, for 100 acres. This land was considered part of Pextenk or Peeksting, a Delaware Indian word meaning, "The place of springs", and Paxtang and Paxton are variations of this name. It was later called Upper Paxton, but early tax-lists designated the region north of Berry's Mountain as territory "Beyond the Mountains", due to its remoteness. When Philip arrived he found a small tribe of Indians adjoining his land. This village was called Rasp-berry Village. It was located on Beaver Creek, and on land now known as the Lentz farm. Incidentally, Beaver Creek is the stream flowing through the old homestead. These Indians were Delawares or Lenni-Lenapes, as they called themselves. They were usually called Susquehannas by the settlers. They were not related to the Shawnees, who occupied the flat lands near Carsonville. The Delawares had been decimated by smallpox and large numbers deserted the village, leaving behind only the aged and unfit. These, Philip found in a starving condition,

and helped them until they finally departed. The date is uncertain, but early Colonial records indicate the year 1775. Philip's most urgent need, a log-cabin for his family, had evidently been built previous to their removal in 1788. Its location was slightly west of the Monument, in close proximity of the original family burial plot. When the family became settled in their frontier home, Philip's concern was directed toward clearing sufficient land for tillage. His land purchases were resumed and early records of land titles show that he was associated in deals with Ludwig Shellman and John Herman, otherwise known as John Harmon. In later years, Philip acquired the interests of these men, which extended his holdings from Armstrong Creek to the summit of Dividing Ridge, aggregating about 1400 acres.

Settlement in the area of Jackson Township proceeded slowly. Probably the first entire family to locate was that of John Schoop, later called Shoop, when he acquired a grant of 100 acres in Upper Small Valley on November 30, 1773. Less than five families were living within the township limits in the year 1788. Much of the land acquired by grant was held for speculative purposes by residents of Fort Hunter and vicinity. As late as 1835, the land bordering Berry's Mountain was called "Wilson Land". Even Dauphin County was without a postoffice until 1791, when the first was established in Harrisburg. Jackson Township, had its first postoffice established in 1854, (Enders) 45 years after Philip's death. This may account for the tradition that persists in Germany, that many years ago, an Enders went to America and was never heard of again and it was thought that he had been killed by Indians. Philip's frontier environment provided scarce means of communication with the outside world. However, some news or information reached the Homeland, because a recent search of the Breunigweiler Church records revealed that Elizabeth Enders had reported a rough passage to America, but that all had arrived safely.

After 1790 the settlers arrived in larger numbers and by 1795 the need of a church was obvious. Fortunately, the Valley had a pioneer minister living on a farm located between Elizabethville and Berrysburg, who was experienced in organizing Lutheran Churches. His name was Reverend Michael Enterline and he accepted the responsibility of organizing St. Peter's Church in 1795, and a log structure was erected in 1796. The year following witnessed the first class of Catachumens, with confirmation on the Saturday before Whit-Sunday, and the first Communion was held the same day. The present structure is the third on the original site and is called, Fetterhoff's Church. The Enders Family contributed generously of their time, labor and material to the establishment and the maintenance of this pioneer church, and legend credits Philip with improving the choir, by adding his better than average voice.

The increasing number of settlers created a natural market for materials and services, items beyond their ability to produce. Philip sensed the need for lumber and established the first Saw-mill in Armstrong Valley. His educational background alerted him to the pressing need of book-learning and again he provided the means by teaching classes in his home. Philip had that indomitable spirit that characterized the Early

Colonial Settlers and which contributed in large measure to the founding of a great nation.

1796 was a tragic year for Philip Christian Enders. His wife, Anna, died within a few months of his oldest son, John Philip. Both were buried in a plot, not far from the cabin door, and where he himself was laid to rest in 1809. This burial plot remains a family shrine, marked in honored memory by a splendid monument, erected by descendents.

In 1885 a group of fourth generation descendents assembled in the Enders Schoolhouse to discuss ways and means for correcting the neglect of their grand-parents' burial plot. The Enders Monumental Association was formed on June 5, 1885 for the purpose of purchasing the burial plot with a right-of-way to the nearest public road, and then to prepare the ground and erect a suitable memorial. The deed was negotiated and accepted on April 3, 1886 and the monument was then erected and completed on October 29, 1890. A dedication ceremony was held the following month, with two contemporary men of prominence officiating; one, the Reverend G. W. Enders, of York, Pa., a descendent of another branch of the Enders Family in Germany, and David Mumma, Esq., of Harrisburg, Pa. The elected officers of the Association were:

G. W. D. Enders,	(1-7-1-7)	President
Joseph Seiders,	(1-7-5-10)	Vice President
Dr. Levi J. Enders,	(1-7-5-14)	Secretary
Philip Enders,	(1-7-1-6)	Treasurer
J. W. Knouff,	(1-7-5-15)	Historian
Nelson Enders,	(1-7-1-9)	Trustee
Daniel Enders,	(1-7-5-12)	"
G. W. Enders Jr.,	(1-7-5-4)	"

The Association was reorganized in 1912 and it was generally agreed that a reunion of the Enders Clan would best promote a binding interest in its affairs. The first gathering was held on September 13, 1913 in a grove situated on the original estate, and close by the Memorial Monument. This reunion proved to be popular and has been continued annually, with some exceptions, especially during War Years. Encouraged by newly created interest, the Association decided to buy the grove and improve its facilities, so that it could serve as a permanent meeting place for all future events. The Association was incorporated on September 30, 1929 and became The Enders Family Association, Inc. Two classes of membership were instituted; one for lineal descendents which allowed voting privileges, and another for related members through marriage, with no voting privilege. The elected officers of the Association at the time of incorporation were:

Robert A. Enders,	(1-7-5-8-3)	President
Ira M. Helt,	(1-14-2-4-2)	Vice President
P. Byron Enders,	(1-14-2-7-1)	Secretary
Carson C. Enders,	(1-7-1-7-4)	Assistant Secretary
H. Reuben Shoop,	(1-7-1-4-6)	Treasurer
J. Byron Knouff,	(1-7-5-15-1)	Historian
Howard E. Enders,	(1-14-3-6-1)	"
Lester A. Enders,	(1-7-1-3-7-1)	Trustee
Arthur F. Enders,	(1-7-5-13-3)	"
C. Reuben Enders,	(1-7-1-3-6)	"
Irvin E. Minnich,	(1-7-1-7-3-1)	Auditor
Ira A. Enders,	(1-7-1-3-7)	"
Edgar E. Enders,	(1-7-5-9-5)	"

The Enders Family Association, Inc., resolved to prepare and publish a family history, based on the data collected and assembled by the officers of the Association and with the cooperation of the descendents. This work has required painstaking and extensive research because of the widespread and farflung migration of the family members. Its preparation has covered a number of years and reflects the efforts of devoted labor. It has been arranged in comprehensive style and as correctly as possible for a work of this kind. This book has been prepared and offered to The Enders Descendents as a service of the Association and Its Officers in the year of 1959.

Robert C. Enders	(1-7-5-8-3-1)	President
Lester A. Enders	(1-7-1-3-7-1)	Vice President
A. Marlin Enders	(1-14-3-2-1-1)	"
Mary A. Enders	(1-14-6-3-8-3)	Secretary
Paul W. Enders	(1-7-1-3-7-1-3)	Assistant Secretary
Carson C. Enders	(1-7-1-7-4)	Treasurer
Sylvester W. Baker	(1-7-1-10-1-4)	Historian
Gilbert W. Enders	(1-7-1-6-5-8)	"
John R. Snyder	(1-14-6-3-3-2-2)	Trustee
Henry A. Enders	(1-14-6-6-2-2)	"
Dick Meckley	(1-14-6-3-11-3)	"
Mason F. Enders	(1-7-5-4-4-4)	"
Thomas F. Enders	(1-14-6-3-8)	"
Paul C. Enders	(1-7-5-4-2-3-6)	Auditor
Victor E. Frantz	(1-7-5-4-7-4)	"
Marlin E. Rettinger	(1-7-3-11-2-3)	"
Mrs. Leroy W. Householder	(1-7-1-9-1-8)	Reunion Committee
Aldwin Matter	(1-7-5-4-4-6)	"
John E. Urich	(1-7-1-3-7-1-2)	"

S. W. B.

INTRODUCTION

PRESIDENTS and SECRETARIES of the ASSOCIATION
1885 to 1959

PRESIDENTS

G. W. D. Enders	(1-7-1-7)	1885-1916
Carson C. Enders	(1-7-1-7-4)	1921-1926
Robert A. Enders	(1-7-5-8-3)	1926-1937
Harvey E. Enders		1937-1945
Lester A. Enders	(1-7-1-3-7-1)	1945-1949
A. Marlin Enders	(1-14-3-2-1-1)	1949-1951
Robert C. Enders	(1-7-5-8-3-1)	1951-Incumbent.

SECRETARIES

Dr. Levi J. Enders	(1-7-5-14)	1885-1906
P. Byron Enders	(1-14-2-7-1)	1912-1956
Mary A. Enders	(1-14-6-3-8-3)	1956-Incumbent.

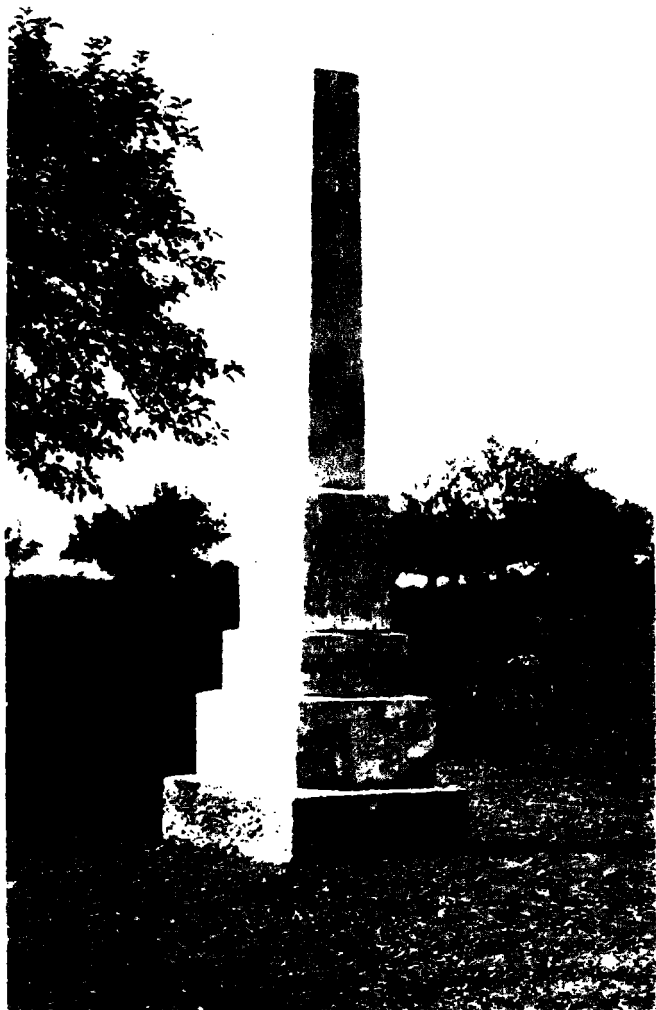

ENDERS MEMORIAL MONUMENT

EXPLANATION

The numbering system used is intended to identify each individual. The arrangement of digits and their sequence denotes the relation of the particular individual within his or her immediate family, according to their date of birth. Generations are indicated by the position of each number, as

1 denotes the immigrant, Philip Christian Enders.
 1-1 " " 1st child of " " " named John Henry
 1-2 " " 2nd " " " " " " John Philip
 1-3 " " 3rd " " " " " " Margaret Eva
 1-7 " " 7th " " " " " " John George
 and so on thru a family,
 1-14 being the 14th child of " " " " John Conrad

2nd. Example:

Number 1-7-2-3-6-4-1-3 breaks down thusly,

" 1 = Philip Christian Enders,
 " 1-7 = John George Enders, 7th. child of Philip's,
 " 1-7-2 = Mary Enders Wilbert, 2nd. child of John
 George,
 " 1-7-2-3 = Henry Wilbert, 3rd. child of Mary Wilbert,
 " 1-7-2-3-6 = Catherine Wilbert Ferron, 6th. child of
 Henry's,
 " 1-7-2-3-6-4 = Jessica Ferron Hopple, 4th. child of Cath-
 erine's,
 " 1-7-2-3-6-4-1 = Russell Dexter Hopple, 1st. child of Jessica's,
 " 1-7-2-3-6-4-1-3 = Susan Hopple, 3rd. child of Russell's.

THE FAMILY

<p>Johann Conrad Enders Maria Catherina Geissel Born ? Died ? Born 1700 Died ? Breunigweiler, Sippersfeld, Nassau, Germany Nassau, Germany</p> <p style="text-align: center;">Married June 21, 1718 In Sippersfeld, Germany</p>	<p>Johann Conrad Degen Susanne Elizabeth Hohmann Born 1700 Died 1752 Born ? Died ? Hesse, Germany</p> <p style="text-align: center;">Married September 5, 1730 In Sippersfeld, Germany</p>	
<p>Johann Philip Christian Enders Born July 22, 1740 In Breunigweiler, Nassau, Germany Died February 26, 1809 in Enders, Penna.</p>	<p>Married in Breunigweiler, Palatinate Nassau, Germany May 13, 1764</p>	<p>Anna Apolonia Degen Born January 12, 1746 In Sippersfeld, Nassau, Germany. Died 1796 in Enders, Penna.</p>
<p>Born</p> <p>1765 1766 1768 1769 1771 1772 1774 1776 1777 1779 1781 1783 1785 1788</p>	<p>John Henry Enders John Philip Enders Margaret Eva Enders Ann Elizabeth Enders An infant son George Michael Enders John George Enders An infant son Margaret Martha Enders Christina Jane Enders Susannah Enders Catherina Enders An infant son John Conrad Enders</p>	<p>Died</p> <p>1765 1796 1792 1848 1771 1832 1835 1776 1864 1851 1781 1844 1785 1874</p>



THE FIRST ENDERS FAMILY REUNION — SEPTEMBER 13, 1913

Standing, L. to R. ISAAC A. ENDERS (1-14-9-6) C. REUBEN ENDERS (1-7-1-3-6) EDGAR ENDERS (1-7-5-9-5) ROBERT A. ENDERS (1-7-5-8-3) OTTO ENDERS (1-14-3-2-1) MOSES ENDERS (1-14-9-2) AARON SHOOP (1-7-1-4-2) MRS. AMOS SWEIGARD (Amanda M. Enders) (1-7-1-1-7)

CORNELIUS HOFFMAN (1-7-5-9) ISRAEL ENDERS (1-14-3-2) AARON ENDERS (1-7-1-4-6) HENRY R. SHOOP (1-14-3-2-1-1) A. MARLIN ENDERS (1-7-1-7-4) CARSON C. ENDERS

Sitting L. to R. DAVID P. ENDERS (1-7-1-1-3) G. W. D. ENDERS (Wash) (1-7-1-7) GEORGE ETTER (1-7-8-1) MRS. BENJAMIN RADLE (Sarah Ann Enders) (1-7-3-2) JACOB ENDERS (1-7-1-10) G. W. D. ENDERS (1-14-2-1)

ILLUSTRATIONS

	PAGE
Enders Coat of Arms	II
Enders Memorial Monument	X-a
The First Enders Family Reunion	X-b
Enders Homestead in 1874.	67
Enders Family Reunion—1922—Enders, Pa.	366

CONTENTS

	<i>Page</i>
Chapter One John Henry, Susannah and the Infants	1
Chapter Two John Philip Enders	2
Chapter Three Margaret Eva Enders	26
Chapter Four Ann Elizabeth Enders	27
Chapter Five George Michael Enders	38
Chapter Six John George Enders	68
Chapter Seven Margaret Martha Enders	196
Chapter Eight Christina Jane Enders	225
Chapter Nine Catherine Enders	271
Chapter Ten John Conrad Enders	280
Index	367

CHAPTER ONE

Fourteen children were born to Philip Christian Enders and his wife, Anna Degen Enders. Nine reached maturity and had families of their own and the following chapters treat each in order of their birth, down through the last known descendent. Five died in their infancy and this chapter comprises their brief life span.

(1-1) **JOHN HENRY ENDERS**, born 1765, in Germantown, Pennsylvania, and died the same year and was buried in the vicinity.

(1-5) **AN INFANT SON**, born 1771, in Warwick Township, Lancaster County, Pennsylvania. Died at birth and was buried locally.

(1-8) **AN INFANT SON**, born 1776, in Warwick Township, Lancaster County, Pennsylvania. Died at birth and was buried locally.

(1-11) **SUSANNAH ENDERS**, born February 12, 1781, in Warwick Township, Lancaster County, Pennsylvania, and died the same year and was buried in the vicinity.

(1-13) **AN INFANT SON**, born January 11, 1785, in Warwick Township, Lancaster County, Pennsylvania. Died at birth and was buried locally.

CHAPTER TWO

JOHN PHILIP ENDERS (1-2) b. Apr. 26, 1766 in Germantown, Pa., and d. Oct. 24, 1796 in Enders, Pa. Buried in the family plot, near the old cabin, beside his father and mother. Standing 6' 4" he was known as "Big Philip". He m. Elizabeth, maiden name and history unknown. He was a farmer, and helped his father in the sawmill. When he died, his three children were raised by his brothers and they were named;

Philip	(1-2-1)	b. Aug. 15, 1790
Susannah	(1-2-2)	" June 25, 1791
John	(1-2-3)	" Aug. 25, 1792

PHILIP ENDERS (1-2-1) b. Aug. 15, 1790 in Warwick Township, Lancaster County, Pa. d. Nov. 14, 1874 in Gooderich, Mich., and buried there. He was a farmer and served in the War of 1812 in Fetterhoff's Company, returning to Dauphin County, Pa., where he lived until 1827. He then removed to Amherst, Erie County, New York and in 1870 he went to Gooderich, Genesee County, Mich. In Dec. 1820, he m. Anna Hummel, b. Aug. 16, 1806 in Lancaster, Pa. She d. Aug. 6, 1880 in Gooderich, Mich., and was buried there.

Sarah	(1-2-1-1)	b. Mar. 11, 1822
Lucy	(1-2-1-2)	" July 26, 1824
Samuel	(1-2-1-3)	" July 25, 1826
Jeremiah	(1-2-1-4)	" July 15, 1828
George	(1-2-1-5)	" July 10, 1830
Elizabeth	(1-2-1-6)	" Mar. 11, 1833
Norman	(1-2-1-7)	" Dec. 19, 1836
Mary Ann	(1-2-1-8)	" Mar. 2, 1838
Harry H.	(1-2-1-9)	" Apr. 1, 1841
Martha	(1-2-1-10)	" Mar. 7, 1843 d. Feb. 7, 1847, Amherst.
Almeda	(1-2-1-11)	" Oct. 15, 1845 " Mar. 10, 1847, Amherst.
Franklin	(1-2-1-12)	" Oct. 4, 1847 " Mar. 1865, Amherst.

SUSANNAH ENDERS (1-2-2) b. June 25, 1791 in Jackson Township, Dauphin County, Pa. d. Apr. 18, 1864 in Enders, Pa., and buried there. She m. Leonard Peters, b. Jan. 30, 1787 in Dauphin County. He was a farmer and they lived on the old homestead, bequeathed to Susannah by her grandfather, Philip Christian Enders. Leonard Peters d. Oct. 7, 1862 in Enders, and was buried there.

Joseph	(1-2-2-1)	b. about 1812
Magdalena	(1-2-2-2)	" ? m. John Fetterhoff.
Lavina	(1-2-2-3)	" ? m. Pinkerton
Elizabeth	(1-2-2-4)	" ? m. Duncan. (a son, Henry)
Susannah	(1-2-2-5)	" ?
Barbara	(1-2-2-6)	" ? History unknown.
Philip	(1-2-2-7)	" about 1820
Margaret	(1-2-2-8)	" Feb. 5, 1821
John	(1-2-2-9)	" Oct. 8, 1825
Henry	(1-2-2-10)	" June 4, 1829

JOHN ENDERS (1-2-3) b. Aug. 25, 1792 in Jackson Township, Dauphin County, Pa. He left home at an early age and was never heard from.

SARAH ENDERS (1-2-1-1) b. Mar. 11, 1822 in Dauphin County, Pa. d. May 23, 1885 in Gooderich, Mich., and was buried there. On Jan. 21, 1841 she m. William Myers, born May 7, 1820 in Mohawk River, N. Y. He was a farmer. He d. June 28, 1862 in Gooderich, Mich., and was buried there.

Pauline	(1-2-1-1-1)	b. Apr. 29, 1842
Frank	(1-2-1-1-2)	" Mar. 18, 1844
Martha	(1-2-1-1-3)	" Oct. 18, 1847
James Henry	(1-2-1-1-4)	" Feb. 18, 1849
Manetta	(1-2-1-1-5)	" Jan. 30, 1851
Mary Ella	(1-2-1-1-6)	" May 2, 1853

LUCY ENDERS (1-2-1-2) b. July 26, 1824 in Dauphin County, Pa. d. Mar. 18, 1875 in Williamsville, N. Y., and was buried in Amherst, N. Y. She m. Benjamin Snearly, b. Apr. 23, 1812 in Pennsylvania. He was a farmer and hotel keeper. He d. July 6, 1867 in Williamsville, and was buried in Amherst. They had fifteen children, seven of whom died of diphtheria in an epidemic;

Benjamin	(1-2-1-2-1)	b. in Amherst, 1843 d. Jan. 1870 Williamsville
Irene	(1-2-1-2-2)	" Aug. 22, 1845 " Sept. 26, 1864 Amherst.
Albert	(1-2-1-2-3)	" Feb. 28, 1846
Mary Ann	(1-2-1-2-4)	" Jan. 10, 1847 d. Sept. 27, 1864 Amherst.
Jacob	(1-2-1-2-5)	" Nov. 17, 1850 " Apr. 9, 1864 Amherst.
Ellen J.	(1-2-1-2-6)	" Apr. 22, 1852
Norman	(1-2-1-2-7)	" Nov. 27, 1854
Theodore	(1-2-1-2-8)	" Mar. 27, 1855
Millard	(1-2-1-2-9)	" Dec. 11, 1856 d. Sept. 29, 1864 Amherst.
Ida	(1-2-1-2-10)	" Oct. 30, 1858 " Mar. 12, 1906 Wmsville
Emma	(1-2-1-2-11)	" Oct. 3, 1860 " Sept. 19, 1864 Amherst.
Josephine	(1-2-1-2-12)	" Oct. 27, 1861 " May 3, 1865 Amherst.
George	(1-2-1-2-13)	" infant 1864 25 days old 1864 Amherst.
Clarence	(1-2-1-2-14)	Birthdate unknown—never heard from.
Elmer	(1-2-1-2-15)	" " —d. Apr. 14, 1913 Denver,

Colorado.

SAMUEL ENDERS (1-2-1-3) b. July 25, 1826 in Dauphin County, Pa. d. Nov. 7, 1898 in Ortonville, Mich., and was buried there. He was a farmer. He m. Nancy Rhodes, b. Apr. 23, 1826 in Amherst, N. Y., the daughter of Jonathan Rhodes. She d. June 6, 1908 in Ortonville, and was buried there.

Charlotte	(1-2-1-3-1)	b. Apr. 24, 1847
Almeda	(1-2-1-3-2)	" Mar. 25, 1849
Warren	(1-2-1-3-3)	" about 1851 in Amherst, N. Y. (4 children)
Ella	(1-2-1-3-4)	" about 1853 in Amherst, N. Y. m. Alec Shipley.
Charles E.	(1-2-1-3-5)	" Nov. 16, 1855
Norman	(1-2-1-3-6)	" Feb. 9, 1858
Lucius	(1-2-1-3-7)	" about 1860 in Amherst, N. Y. d. Sept. 12, 1904.
Jenny	(1-2-1-3-8)	" May 18, 1866

JEREMIAH B. ENDERS (1-2-1-4) b. July 15, 1828 in Amherst, N. Y., d. Aug. 9, 1914 in Trentham, Victoria, Australia. Emigrated to Australia in 1852, was a farmer, lumberman, gold prospector and stock-breeder. He and his son went to Alaska in 1887 to mine for gold in the Klondike, but returned to Australia two years later. He m. Martha Ann

Comrie, b. Jan. 12, 1828 in Stirlingshire, Scotland. She was the daughter of Peter and Annie Comrie of Perthstone, Scotland. Martha Ann d. Aug. 25, 1913 in Trentham, where she was buried beside her husband.

Alexander	(1-2-1-1)	b. Sept. 7, 1854
Franklin	(1-2-1-2)	" Aug. 9, 1856
Martha	(1-2-1-3)	" Nov. 29, 1858
Mary	(1-2-1-4)	" Dec. 25, 1859
William	(1-2-1-5)	" Aug. 9, 1861
Annie	(1-2-1-6)	" July 27, 1864 in Trentham, Australia.
Sarah	(1-2-1-7)	" Nov. 29, 1865 " " "
Jeremiah	(1-2-1-8)	" Oct. 2, 1869

GEORGE W. ENDERS (1-2-1-5) b. July 10, 1830 in Amherst, N. Y. d. June 3, 1912 in Gooderich, Mich., and buried there. He was a farmer. His first wife was Chaliste Wenner, of Amherst, N. Y. His second wife was Mary Ann Truax, b. Nov. 30, 1851 in Gooderich, daughter of Peter and Rebecca Truax. His second marriage was on May 2, 1871. They had four children;

Mertie	(1-2-1-5-1)	b. July 30, 1872	d. Jan. 16, 1873
Mary Vance	(1-2-1-5-2)	" Nov. 16, 1876	
Franklin	(1-2-1-5-3)	" Aug. 28, 1878	m. Jennie Rogers.
J. Washington	(1-2-1-5-4)	" Dec. 2, -	m. Mabel Grabe (son, Robt.)

ELIZABETH ENDERS (1-2-1-6) b. Mar. 11, 1833 in Amherst, N. Y. d. Aug. 29, 1888 in Ortonville, Mich., and buried there. On Mar. 30, 1854, she m. Benwell Brosius, b. Aug. 21, 1824 in Pennsylvania, son of Peter and Maria Phillips Brosius. He d. May 5, 1906 in Ortonville, and was buried there.

Franklin	(1-2-1-6-1)	b. Jan. 19, 1858
Allen	(1-2-1-6-2)	" Oct. 30, 1860
Albert	(1-2-1-6-3)	" Apr. 2, 1862

NORMAN A. ENDERS (1-2-1-7) b. Dec. 19, 1836 in Amherst, N. Y. d. June 11, 1911 in Gooderich, Mich., and buried there. He was a farmer. On Oct. 23, 1872 he m. Ann Bunnell, b. May 30, 1849 in New Haven, Conn., daughter of Hiram and Henrietta Barker Bunnell. They had one adopted daughter, Belle, b. on Nov. 13, 1871.

MARY ANN ENDERS (1-2-1-8) b. Mar. 2, 1838 in Amherst, N. Y. d. on Dec. 30, 1915 in Overbrook, Kan., and buried there. On Mar. 25, 1860, she m. Abraham H. Martin, a farmer. He was b. May 29, 1832, in Clarence Center, N. Y., d. Jan. 2, 1902 in Overbrook, and buried there. He was the son of Abraham and Maria Martin.

Cora	(1-2-1-8-1)	b. Feb. 17, 1861
Clarence	(1-2-1-8-2)	" Sept. 19, 1862
Walter	(1-2-1-8-3)	" Oct. 30, 1867, d. Feb. 20, 1924
Letitia	(1-2-1-8-4)	" Dec. 26, 1870 " Oct. 4, 1871
Effie	(1-2-1-8-5)	" Oct. 12, 1872
Stella	(1-2-1-8-6)	" Sept. 26, 1877
Irene	(1-2-1-8-7)	" Apr. 26, 1881 " Apr. 18, 1955

HARRY H. ENDERS (1-2-1-9) b. Apr. 1, 1841 in Amherst, N. Y. He was a farmer and served as Orderly Sergeant in the Civil War, Co. "C" 116th. N. Y. Vol. Regt. He m. Maria Hoil, b. Feb. 24, 1844 in Clar-

ence, N. Y. She was the daughter of John and Fanny Ried Hoil of Amherst. They lived in Gooderich, Michigan.

Addison	(1-2-1-9-1)	b. Jan. 21, 1866	d. Feb. 24, 1885
Orvill	(1-2-1-9-2)	" Sept. 3, 1868	" May 27, 1869
Anna F.	(1-2-1-9-3)	" Mar. 27, 1870	" Sept. 5, 1885
Edwin H.	(1-2-1-9-4)	" Oct. 13, 1871	" Apr. 12, 1897
Ethel M.	(1-2-1-9-5)	" Oct. 13, 1871	" Nov. 17, 1886
Melvin	(1-2-1-9-6)	" May 8, 1875	
William	(1-2-1-9-7)	" Apr. 27, 1878	
George	(1-2-1-9-8)	" Apr. 30, 1881	
Nettie	(1-2-1-9-9)	" Dec. 7, 1884	" Apr. 21, 1885

JOSEPH PETERS (1-2-2-1) b. in 1812 in Jackson Township, Dauphin County, Pa. d. Sept. 27, 1894 in Dalmatia, Pa., and buried in Lykens, Pa. He was a farmer and in 1834 m. Sarah Lentz, b. May 20, 1809 in Northumberland County, Pa., and d. Apr. 24, year unknown. She is buried in Vera Cruz, Pa.

Mary	(1-2-2-1-1)	b. Oct. 2, 1835	d. same year in Dalmatia.
Samuel	(1-2-2-1-2)	" Jan. 4, 1837	" in "Rebel" prison, Civil War.
Elizabeth	(1-2-2-1-3)	" May 21, 1839	
Susannah	(1-2-2-1-4)	" Apr. 20, 1841	" same year in Dalmatia.
Joseph	(1-2-2-1-5)	" July 12, 1843	
William	(1-2-2-1-6)	" Apr. 1848	" " "
Elias	(1-2-2-1-7)	" Oct. 18, 1849	" " "
Sarah Jane	(1-2-2-1-8)	" Jan. 11, 1850	

SUSANNAH PETERS (1-2-2-5) Birth date and place unknown. Date of death unknown. On May 25, 1851 she m. John Wilt, son of John and Elizabeth Collins Wilt. His date of birth and death is unknown. They last lived in Millersburg, Pa., and had one son, Michael Wilt, m. Nov. 19, 1877 to Mary Nagle. They had a grandson, named M. Edward Wilt.

PHILIP PETERS (1-2-2-7) Birth date and place unknown. Date of death unknown. He m. Elizabeth Fackler and they resided in Matamoras, Pa. After the birth of David, their second child, Philip went to Perry County, Pa., where he died at age 70 years and was buried in Bucks Valley, Perry County, Pa.

Infant	(1-2-2-7-1)	b. about 1840	d. same year, in Matamoras.
David	(1-2-2-7-2)	" Dec. 27, 1842	

MARGARET PETERS (1-2-2-8) b. Feb. 5, 1821 in Powel's Valley, Dauphin County, Pa., d., date and place unknown. On Dec. 4, 1840 she married Daniel Chubb, b. Jan. 10, 1814 in Powel's Valley. He d. about 1892 in Matamoras, Pa., and was buried there. He was a farmer.

Alfred	(1-2-2-8-1)	b. Mar. 16, 1844	m. Caroline Heater.
Louisa	(1-2-2-8-2)	" Jan. 8, 1847	History unknown
Sarah J.	(1-2-2-8-3)	" Aug. 25, 1849	
William	(1-2-2-8-4)	" June 10, 1851	m. Emma? (5 Children)
Susannah	(1-2-2-8-5)	" July 7, 1854	History unknown
Mary	(1-2-2-8-6)	" Dec. 9, 1858	m. Wm. Deimler (4 Child.)

JOHN PETERS (1-2-2-9) b. Oct. 8, 1825 in Enders, Pa., d. Mar. 14, 1884 in Enders, and buried there. He was a farmer, also a carpenter. When young, he accompanied Jacob Sweigard to Missouri, where Sweigard settled, but John went "West" across the Rocky Mountains and dug

gold. He prospered sufficiently, to return to Enders, and buy the "Old Homestead", which had been inherited by his mother, Susannah, from her grandfather, Philip Christian Enders. Here John lived the rest of his life. On Mar. 11, 1852, he m. Susannah Chubb, b. Aug. 18, 1825 in Halifax Township, Dauphin County, Pa., daughter of Henry and Nancy Miller Chubb. She died Feb. 21, 1881 in Enders, and buried there.

Abigail J.	(1-2-2-9-1)	b. Jan. 9, 1853	d. June 15, 1853
Nancy C.	(1-2-2-9-2)	" May 9, 1855	" June 22, 1855
Emmaline R.	(1-2-2-9-3)	" Nov. 22, 1857	

HENRY PETERS (1-2-2-10) b. June 4, 1829 in Enders, Pa., d. Oct. 12, 1878 in Sunbury, Pa., and buried there. He was a blacksmith. On June 19, 1851, he m. Susan Ann Hess, b. Oct. 31, 1832 in Matamoras, Pa.

William C.	(1-2-2-10-1)	b. Mar. 30, 1852	d. Sept. 18, 1852
Emma Jane	(1-2-2-10-2)	" Sept. 4, 1855	" Mar. 16, 1889
Clistor E.	(1-2-2-10-3)	" Mar. 15, 1856	" Mar. 15, 1859
George W.	(1-2-2-10-4)	" Feb. 22, 1858	" Mar. 22, 1907
Harry C.	(1-2-2-10-5)	" Aug. 12, 1860	Baggage-master, History unknown.
Clara I.	(1-2-2-10-6)	" Mar. 29, 1863	
Charles F.	(1-2-2-10-7)	" June 16, 1870	Clerk, History unknown.

PAULINE MYERS (1-2-1-1-1) b. Apr. 29, 1842 in Amherst, N. Y., d. Jan. 26, 1908 in Ortonville, Mich., and was buried in Gooderich, Mich. She first m. Spencer Sweers, son of Manley Sweers, Gooderich. They were divorced and Pauline again m. about 1890 to Benwell Brosius, widower of Elizabeth Enders, (1-2-1-6). Pauline had one child by her first union;

May E.	(1-2-1-1-1-1)	b. Aug. 6, 1875
--------	---------------	-----------------

FRANK MYERS (1-2-1-1-2) b. Mar. 18, 1844 in Amherst, N. Y., d. June 30, 1879 in Grand Rapids, Mich., and was buried in Gooderich, Mich. He was a grist-miller, and was killed in a grain elevator in Grand Rapids, Feb. 21, 1871. He m. Marie Greenwood, b. Aug. 28, 1848 in Lee, N. Y. She was the daughter of James and Alzina Ellsworth Greenwood of Lee.

Harry	(1-2-1-1-2-1)	b. Sept. 22, 1876	d. Apr. 18, 1890
Leon	(1-2-1-1-2-2)	" Oct. 16, 1878	

MARTHA MYERS (1-2-1-1-3) b. Oct. 18, 1847 in Amherst, N. Y. She m. on Oct. 31, 1872, Riley Kipp, born Aug. 10, 1838 in Clarence, N. Y. He was a farmer and the son of George and Elizabeth Van Tyne Kipp of Clarence.

Florence Ethel	(1-2-1-1-3-1)	b. May 21, 1877
----------------	---------------	-----------------

JAMES H. MYERS (1-2-1-1-4) b. Feb. 18, 1849 in Williamsville, N. Y. He was a harness maker and saddlery manufacturer. On Jan. 23, 1877 he m. Julia Lucretia Britton, b. in 1852 in Fondulac, Wis. She was the daughter of DeWitt C. Britton of Grandville, Mich.

Myrtia M.	(1-2-1-1-4-1)	b. Jan. 20, 1878
Nettie L.	(1-2-1-1-4-2)	" Apr. 23, 1883

MANETTA MYERS (1-2-1-1-5) b. Jan. 30, 1851 in Amherst, N. Y. On Dec. 25, 1870 she m. Milton Van-Wagoner, b. Nov. 11, 1845 in Oxford, Mich. He d. Dec. 27, 1914 in Detroit, Mich., and buried there.

MARYELLA MYERS (1-2-1-1-6) b. May 2, 1853 in Amherst, N. Y. She was married twice; first to M. Hadley and then to Huber. They were farmers and lived in Rochester, Mich., and Washington, D. C.

ALBERT A. SNEARLY (1-2-1-2-3) b. Feb. 28, 1846 in Harris Hill, N. Y., d. Dec. 23, 1933 in Henrietta, Texas and buried there. On Aug. 1, 1864, he enlisted in Co. "C", 98th. N. Y. Regiment and served six months, stationed at Elmira, N. Y. He was a cabinet-maker and later became a grain dealer. On Jan. 1, 1872 m. Alice Anna Kimball, a school teacher, b. Nov. 15, 1849 in Hicksville, Ohio, daughter of James and Orvilla Stone Kimball. She d. Jan. 16, 1937 in Henrietta, and was buried there. They lived in Memphis, Tenn., from 1872 to 1874, then removed to Texas.

Albert	(1-2-1-2-3-1)	b. Oct. 22, 1872	d. Sept. 18, 1874
Lady Alice	(1-2-1-2-3-2)	" Nov. 1, 1874	
Gertrude	(1-2-1-2-3-3)	" Aug. 16, 1876	
Ida Grace	(1-2-1-2-3-4)	" July 22, 1882	
Charles	(1-2-1-2-3-5)	" Nov. 11, 1887	

ELLEN J. SNEARLY (1-2-1-2-6) b. Apr. 22, 1852 in Amherst, N. Y. d. Dec. 9, 1926 in Williamsville, N. Y., and was buried there. On Dec. 24, 1870 she m. Paul Maurer, b. Aug. 25, 1848 in Williamsville, the son of Felix Maurer. He d. June 14, 1901 in Williamsville, and was buried there. Paul was a farmer and blacksmith.

Emma A.	(1-2-1-2-6-1)	b. Mar. 5, 1873	
Irene	(1-2-1-2-6-2)	" Aug. 2, 1877	
Warren	(1-2-1-2-6-3)	" Dec. 26, 1880	d. Dec. 3, 1890
Clarence	(1-2-1-2-6-4)	" Dec. 23, 1886	
Evelyn	(1-2-1-2-6-5)	" Sept. 9, 1893	

NORMAN SNEARLY (1-2-1-2-7) b. Nov. 27, 1854 in Amherst, N. Y. (Snearly's Corner). d. May 20, 1923 in St. Anthony's Hospital, Oklahoma City, Okla., and was buried in Henrietta, Texas. In Apr. 1870, he went to South Bend, Ind., then on to Niles, Mich., where he lived for two years. In 1872 he joined a party of friends and travelled overland to Clay County, Texas, where he took up land near Red River. He helped organize the County in 1873; was a Board Member of the first City Council in 1883 and served for eight years. In 1892 he built the St. Elmo Hotel, in Henrietta, Texas, where he lived his remaining years. On May 16, 1883 he m. Catherine McCuen, b. May 16, 1867 in Indianapolis, Ind., daughter of Frank and Margaret Conelly McCuen.

Ida Margaret	(1-2-1-2-7-1)	b. Mar. 2, 1884	m. W. S. Culwell. Banker.
May Rose	(1-2-1-2-7-2)	" May 23, 1886	
Frances E.	(1-2-1-2-7-3)	" July 25, 1887	

THEODORE SNEARLY (1-2-1-2-8) b. Mar. 27, 1855 in Williamsville, N. Y.; d. Dec. 4, 1929 in Dunkirk, N. Y., and buried in Fredonia, N. Y. He was a blacksmith and foreman machinist. On June 29, 1876 he m. Theresa Kohl. She was b. Apr. 11, 1855 in Buffalo, N. Y., d. Feb. 12, 1915 in Dunkirk, N. Y., and was buried in Fredonia. She was the daughter of Adam and Anna Fuetter Kohl.

Alfred T.	(1-2-1-2-8-1)	b. Apr. 5, 1877	
Julia T.	(1-2-1-2-8-2)	" Oct. 29, 1880	
Lucy C.	(1-2-1-2-8-3)	" Dec. 3, 1887	

IDA SNEARLY (1-2-1-2-10) b. Oct. 30, 1858 in Amherst, N. Y. She d. on Mar. 12, 1906 in Williamsville, N. Y., and was buried there. On Dec. 8, 1875 she m. Percy Green, birthplace and date unknown. He is buried in Williamsville.

CHARLOTTE ENDERS (1-2-1-3-1) b. Apr. 24, 1847 in Amherst, N. Y. On Sept. 27, 1878, in Pontiac, Mich., she m. Damon Irish, son of Norman Irish. Damon was b. Oct. 30, 1835 in Lake George, N. Y., d. Aug. 15, 1897 in Ortonville, Mich., and was buried there.

Infant	(1-2-1-3-1-1)	b. Dec. 21, 1884	d. at birth
Infant	(1-2-1-3-1-2)	" Aug. 21, 1886	d. Oct. 15, 1886.

ALMEDA J. ENDERS (1-2-1-3-2) b. Mar. 25, 1849 in Amherst, N. Y. On Nov. 10, 1865, she m. Jesse W. Whitmore, a carpenter. He was b. Feb. 7, 1839 in Mt. Clemens, Mich., the son of Abijah and Lucy Youngs Whitmore.

Eva J.	(1-2-1-3-2-1)	b. Aug. 22, 1866
Abijah J.	(1-2-1-3-2-2)	" Apr. 3, 1869
Willard	(1-2-1-3-2-3)	" May 3, 1871
Ada G.	(1-2-1-3-2-4)	" July 22, 1873
Frank	(1-2-1-3-2-5)	" May 6, 1889 d. May 6, 1889
Almeda M.	(1-2-1-3-2-6)	" May 3, 1894 in Port Jervis, N. Y.

CHARLES E. ENDERS (1-2-1-3-5) b. Nov. 16, 1855 in Amherst, N. Y. On Jan. 1, 1885 he m. Ellen Richmond, b. May 31, 1864 in Groveland, Mich. She was the daughter of Benjamin and Mary Howell Richmond. They were farmers.

NORMAN ENDERS (1-2-1-3-6) b. Feb. 9, 1858 in Amherst, N. Y.; d. Feb. 3, 1933 in Groveland, Oak County, Mich., and was buried there. He was a farmer and married Etta Wilkins on Nov. 21, 1877 in Davisburg, Mich. Etta was the daughter of Nelson and Nancy Sweet Wilkins of Groveland, Mich., where she was born Feb. 12, 1861, and d. July 4, 1920. She was buried there.

Guy	(1-2-1-3-6-1)	b. Dec. 18, 1882
-----	---------------	------------------

LUCIUS ENDERS (1-2-1-3-7) b. about 1860 in Amherst, N. Y.; d. on Sept. 12, 1904 in Great Falls, Montana. He left home at about age 20 and migrated westward, going to Arizona and Washington.

JENNIE C. ENDERS (1-2-1-3-8) b. May 18, 1866 in Groveland, Mich. On Sept. 23, 1884, m. George McGinnis, b. Jan. 13, 1864 in Groveland. He was the son of John and Nancy Johnson McGinnis of Groveland and was a farmer.

Warren	(1-2-1-3-8-1)	b. Mar. 21, 1886
Frank H.	(1-2-1-3-8-2)	" June 18, 1895 in Vassar, Mich.
Dorothy	(1-2-1-3-8-3)	" Feb. 21, 1909 " "
Alton J.	(1-2-1-3-8-4)	" Jan. 13, 1912 d. at birth. Buried in Vassar.

ALEXANDER ENDERS (1-2-1-4-1) b. Sept. 7, 1854 in Victoria, Australia. He was a farmer and grazier. Married Kate Alexander.

Robert	(1-2-1-4-1-1)	b. in Australia. m. Ruby Davies, issue of two.
Edith	(1-2-1-4-1-2)	" " m. Jack Thompson, issue of two.
Susan	(1-2-1-4-1-3)	" " History unknown.

FRANKLIN PHILIP ENDERS (1-2-1-4-2) b. Aug. 9, 1856 in Victoria, Australia. He was a grazier. First m. to Mary Jane Dawson, and they had one child, Jean. He then m. Mabel Morton and they had nine children;

Jean	(1-2-1-4-2-1)	b. in Australia.	
Olive	(1-2-1-4-2-2)	"	" m. Leslie Brown, issue of 5; named, Mary, Jean, Frank, Jack and Olive.
Harold	(1-2-1-4-2-3)	"	"
Milly	(1-2-1-4-2-4)	"	" Married Tom Brown, issue of three; named, Robert, Tom and Burge.
Arthur	(1-2-1-4-2-5)	b.	" Married Margaret McLier, issue of 3; named, Franklin, Kelvin, and Grace.
Daisy	(1-2-1-4-2-6)	b.	" Married Arthur Hardie, had one son, Harold.
Benjamin	(1-2-1-4-2-7)	"	" History unknown—issue of six.
Hilda	(1-2-1-4-2-8)	"	" m. James Wilson, issue of two; Gwen and James.
Mary	(1-2-1-4-2-9)	"	" m. Andrew Scurvin, issue of 2; Alwyn and Jan.
Malcolm	(1-2-1-4-2-10)	"	" m. Edith Morton, issue of 2; Philip and Joyce.

MARTHA ANN ENDERS (1-2-1-4-3) b. Nov. 29, 1858 in Victoria, Australia. Married David Watson.

Frank	(1-2-1-4-3-1)	b. in Australia.	m. Hilda Beach, had one son, Frank.
Walter	(1-2-1-4-3-2)	"	" m. Ruby Rieharth, had one son, Gerald.
Marian	(1-2-1-4-3-3)	"	" m. Finley McInness.
Jessie	(1-2-1-4-3-4)	"	" m. Jack Nelson Ashman.
Millie	(1-2-1-4-3-5)	"	"
Annie	(1-2-1-4-3-6)	"	" m. Alfred Robins, issue of two; Philip and John.
Barbara	(1-2-1-4-3-7)	"	" m. Jack Colville, issue of two; David and Joan.
Sadie	(1-2-1-4-3-8)	"	" m. Vic James, had three children; Mildred, Arthur and Stanley.
Klonnie	(1-2-1-4-3-9)	"	" M. Allan Bell, had one daughter; Barbara Ann.

MARY L. ENDERS (1-2-1-4-4) b. Dec. 25, 1859 in Victoria, Australia; m. July 6, 1892 to Peter H. Ferguson, b. Apr. 22, 1857 in Dunace, Scotland. He was a wholesale Stationer.

Bertha	(1-2-1-4-4-1)	b. Oct. 22, 1894 in New South Wales, Australia.	m. Ken McKenzie.
Marie V.	(1-2-1-4-4-2)	"	May. 15, 1896 in New South Wales, Australia. m. Keith McAllister, and they had three children.
Allan	(1-2-1-4-4-3)	b. Aug. 24, 1899 in New South Wales, Australia.	
Athelstan	(1-2-1-4-4-4)	"	Aug. 23, 1903 in Trentham, Victoria, Australia. m. Peggy Arnold.

WILLIAM HENRY ENDERS (1-2-1-4-5) b. Aug. 9, 1861 in Australia. He was a grazier and m. Fannie Louisa Howe.

Evelyn	(1-2-1-4-5-1)	b. June 7, 1889	
Elsie	(1-2-1-4-5-2)	"	in Australia. m. Guy Sprunt, issue of seven, Fanny, William, Ray, Ida, Geoffrey, June and John.
Norman	(1-2-1-4-5-3)	b. in Australia.	m. Edith Bridie, issue of one, Cynthia.

Raymond	(1-2-1-4-5-4)	b. Oct. 15, 1896.
Doris	(1-2-1-4-5-5)	" in Australia. m. Dr. Daniel Murnane, issue of
three, Wendy, Merrylin and Lorraine.		
Keith	(1-2-1-4-5-6)	b. in Australia. m. Edith Bryant, issue of four
Joan, William, Beverly, Edith.		

JEREMIAH BENJAMIN ENDERS JR. (1-2-1-4-8) b. Oct. 2, 1869 in Trentham, Victoria, Australia; d. Apr. 1948 in Oakland, Calif., and was buried there. On July 3, 1907 he m. Caroline Reel, b. Jan. 10, 1889, the daughter of Henry and Louise Bell Reel, of Shasta, Calif. In 1887 Jeremiah and his father (1-2-1-4) left Australia for the Klondike Gold Region in Alaska. They prospected and mined for about two years, then the father returned to Australia and Jeremiah migrated south, to California. He mined for gold in Trinity and Shasta Counties until about 1919, then removed his family to Oakland, where he lived his remaining years.

Melbourne F.	(1-2-1-4-8-1)	b. Nov. 16, 1908.
--------------	---------------	-------------------

MARY VANCE ENDERS (1-2-1-5-2) b. Nov. 16, 1876 in Gooderich, Mich. She m. Riley Bedtelyou in Flint, Mich., the son of John and Emily Martin Bedtelyou, of Clarence Center, N. Y. Riley was b. on Sept. 5, 1873. He was a farmer.

Fern Leota	(1-2-1-5-2-1)	b. July 10, 1894 in Gooderich, Mich.
Infant	(1-2-1-5-2-2)	" Nov. 25, 1896. d. Nov. 29, 1896.
Roy J.	(1-2-1-5-2-3)	" Apr. 18, 1897 in Gooderich, Mich.
Shirley M.	(1-2-1-5-2-4)	" June 3, 1907 in Gooderich, Mich.

FRANKLIN BROSIUS (1-2-1-6-1) b. Jan. 19, 1858 in Ortonville, Mich. He was a farmer. On Dec. 12, 1878 he m. Abbie Quick, b. Nov. 7, 1859. She was the daughter of Henry and Louisa Merwin Quick of Ortonville.

Barton A.	(1-2-1-6-1-1)	b. Aug. 24, 1884 m. Sadie Bailey 11/16/04.
-----------	---------------	--

ALLEN BROSIUS (1-2-1-6-2) b. Oct. 30, 1860 in Ortonville, Mich. On Jan. 7, 1889 he m. Georgie Eaton, daughter of George and Eliza Sweers Eaton, of Ortonville. Georgie's mother was a sister to Spencer Sweers, the first husband of Pauline Myers (1-2-1-1-1).

Winnie E.	(1-2-1-6-2-1)	b. Nov. 15, 1889 d. Dec. 31, 1890.
Lena L.	(1-2-1-6-2-2)	" Mar. 17, 1891 m. Claude Owen, issue of 1.

ALBERT BROSIUS (1-2-1-6-3) b. Apr. 2, 1862 in Ortonville, Mich. On Mar. 20, 1889 he m. Dora Algoe, b. Dec. 10, 1866, the daughter of William and Sarah Tucker Algoe.

Sarah N.	(1-2-1-6-3-1)	b. Mar. 3, 1890 in Ortonville, Mich.
Ralph B.	(1-2-1-6-3-2)	" Feb. 6, 1892 " "
William	(1-2-1-6-3-3)	" Oct. 6, 1894 " "
Hazel	(1-2-1-6-3-4)	" July 6, 1896 " "

CORA ETTA MARTIN (1-2-1-8-1) b. Feb. 17, 1861 in Rolling Prairie, Laporte County, Indiana.; d. Mar. 25, 1931 in Pomona, Kansas, and buried there. On Mar. 12, 1882 she m. Oliver F. Meyer, b. Sept. 3, 1858, d. Mar. 25, 1946 in Pomona, and buried there. He was a farmer and the son of Isaac and Catherine Bitterman Meyer, of Globe, Kansas.

Walter F.	(1-2-1-8-1-1)	b. Mar. 4, 1886
Letitia A.	(1-2-1-8-1-2)	" Feb. 13, 1887

CLARENCE HARRISON MARTIN (1-2-1-8-2) b. Sept. 19, 1862 in Rolling Prairie, Laporte County, Indiana. d. June 22, 1921 in Dade City, Florida, and was buried there. On May 10, 1885 he m. Anna Stanton. She was b. Aug. 3, 1866 in Charleston, West Virginia, d. Mar. 12, 1926 in Bartow, Florida and was buried in Dade City. They were both school teachers.

Clarence W.	(1-2-1-8-2-1)	b. Oct. 30, 1886	
Ralph E.	(1-2-1-8-2-2)	" Aug. 12, 1894	d. Aug. 12, 1894
Vera C. O.	(1-2-1-8-2-3)	" Nov. 19, 1900	
Archie C.	(1-2-1-8-2-4)	" Dec. 30, 1902	d. Jan. 4, 1903
Evelyn Ada	(1-2-1-8-2-5)	" Dec. 24, 1904	d. Aug. 27, 1908
Earl L.	(1-2-1-8-2-6)	" July 1, 1907.	m. to Hazel Virginia Spencer.

Issue two.

EFFIE ROSALIA MARTIN (1-2-1-8-5) b. Oct. 12, 1872 in Marion Township, Douglas County, Kansas. On May 1, 1892 she m. Granville H. Metsker, son of Samuel and Salome Spitler Metsker, of Lawrence, Kans. He was b. Apr. 15, 1865 near Lawrence, and d. Mar. 6, 1938 in Klamath Falls, Ore., and was buried in Ashland, Ore. He was a farmer. They had six children, the last four being 2 sets of twins;

Alfa Winona	(1-2-1-8-5-1)	b. July 20, 1895	
Gladys	(1-2-1-8-5-2)	" June 28, 1897	
Leda Maderia	(1-2-1-8-5-3)	" Mar. 30, 1899	} Twins
Freda Levera	(1-2-1-8-5-4)	" Mar. 30, 1899	
Inez Leota	(1-2-1-8-5-5)	" May 15, 1903	} Twins
Otis Martin	(1-2-1-8-5-6)	" May 15, 1903	

STELLA EDNA MARTIN (1-2-1-8-6) b. Sept. 26, 1877 in Marion Township, Douglas County, Kan. On May 24, 1896 she m. Charles Matthew Baldwin, b. May 28, 1870 in Lapeer, Kans., and d. May 12, 1903 in Overbrook, Kans., and buried there. He was the son of William and Susan Collins Baldwin, of Overbrook. Two children were born of this union. On Sept. 26, 1906 Stella married Emery Beecher Ingle, b. Feb. 6, 1863 in Willow Springs, Kans., son of C. W. and Margaret Hamil Ingle, of Baldwin, Kans. He d. Aug. 29, 1945 in Appanoosa, Kans. They had four children. Both husbands were farmers.

Stanley L. Baldwin	(1-2-1-8-6-1)	b. Aug. 9, 1900
Alta Edna Baldwin	(1-2-1-8-6-2)	" Nov. 16, 1903
Mary Velma Ingle	(1-2-1-8-6-3)	" July 1, 1909
Earl Burton Ingle	(1-2-1-8-6-4)	" Oct. 4, 1912
Merton H. Ingle	(1-2-1-8-6-5)	" Mar. 24, 1915
Wayne E. Ingle	(1-2-1-8-6-6)	" Mar. 22, 1918

MELVIN PHILIP ENDERS (1-2-1-9-6) b. May 8, 1875 in Gooderich, Mich. On Apr. 19, 1900 he m. Maude A. Townsend, b. July 14, 1876 in Elba, Mich., the daughter of George F. and Helen Ellison Townsend, of Gooderich. He was a druggist and graduated from Ferris Institute & Ohio Northern Univ., Mayor of Davison, Mich., and President of the School Board, in Fenton, Mich. Maude was a school teacher and graduated from Flint Normal.

Rowena V.	(1-2-1-9-6-1)	b. Jan. 20, 1901
Linford H.	(1-2-1-9-6-2)	" Aug. 2, 1903
Melvin F.	(1-2-1-9-6-3)	" June 2, 1908

WILLIAM HENRY ENDERS (1-2-1-9-7) b. Apr. 27, 1878 in Gooderich, Mich.; d. Feb. 21, 1955 in Jackson, Mich., and buried there. On Nov. 24, 1908 he m. Kittie Irene Kline, b. Mar. 5, 1882 in Blissfield, Mich., d. on Aug. 17, 1950 in Jackson, Mich., and buried there. She was the daughter of George J. and Mary Tolford Kline of Hillsdale, Mich. He was a physician, graduated from the University of Michigan in 1904, with further medical studies at the University of Berlin.

Katherine	(1-2-1-9-7-1)	b. Sept. 14, 1909	d. Oct. 6, 1914
Virginia E.	(1-2-1-9-7-2)	" Mar. 27, 1911	
Mary Louise	(1-2-1-9-7-3)	" Date unknown.	

GEORGE BENJAMIN ENDERS (1-2-1-9-8) b. Apr. 30, 1881 in Gooderich, Mich.; d. Aug. 28, 1946 in Gooderich, and buried there. Oct. 20, 1908 he m. Bess M. Pierson, b. Oct. 1, 1886, the daughter of Sumner H. and Eva Brown Pierson, of Gooderich, Mich. He was a farmer and had a coal and feed store in Gooderich.

JOSEPH PETERS JR. (1-2-2-1-5) b. July 12, 1843 in Mahantongo, Pa.; d. Apr. 26, 1915 in Shamokin, Pa., and buried there. On May 1, 1865 he m. Louisa Lyons in Millersburg, Pa. She was b. Oct. 19, 1845 in Klingerstown, Pa., the daughter of Edward and Angeline Welker Lyons. He was a laborer. He served in the Civil War, Company D, 110th., regiment of Pa. Volunteers.

William H.	(1-2-2-1-5-1)	b. Aug. 12, 1866.	
George E.	(1-2-2-1-5-2)	Birthdate unknown.	
Joseph E.	(1-2-2-1-5-3)	b. June 4, 1878	
Jacob	(1-2-2-1-5-4)	Birth Date unknown.	
Jennie	(1-2-2-1-5-5)	" " "	
Mamie Ellen	(1-2-2-1-5-6)	" " "	m. Arthur Horn.
Charles	(1-2-2-1-5-7)	" " "	

SARAH JANE PETERS (1-2-2-1-8) b. Jan. 11, 1850 in Jackson Township, Dauphin County, Pa., and on July 6, around the year 1870, she m. William Adam Bonavitz, b. June 8, about the year 1848. He was the son of George and Susannah Miller Bonavitz, of Mifflin Township, Dauphin County, Pa. They lived in Wiconisco, Pa.

DAVID PETERS (1-2-2-7-2) b. Dec. 27, 1842 in Halifax Township, Dauphin County, Pa.; d. Oct. 5, 1884 and was buried in Long's Church Cemetery, Matamoras, Pa. He was a carpenter and served in the Civil War. In 1873 he m. Minerva Wilbert, reference number, (1-7-2-5-1). She was b. Dec. 25, 1857 in Enders, Pa., and d. Aug. 5, 1920. She was buried in Long's Church Cemetery, Matamoras. Minerva was the daughter of George and Sarah Tyson Wilbert, of Halifax Township.

Sarah	(1-2-2-7-2-1)	b. Nov. 1, 1876.	Reference No. (1-7-2-5-1-1)
Charles	(1-2-2-7-2-2)	" Nov. 21, 1879	d. June 17, 1884
Caroline	(1-2-2-7-2-3)	" Sept. 2, 1882.	m. Harry Snyder.
Mary	(1-2-2-7-2-4)	" Sept. 8, 1884.	Reference No. (1-7-2-5-1-4)

SARAH JANE CHUBB (1-2-2-8-3) b. Aug. 25, 1849 in Matamoras, Pa. She was m. twice; her first husband was Bowers and they had one son and her second husband was John Ellenberger, whom she m. on Jan. 25, 1882 and he d. May 11, 1896, and there was one son by this union.

Edwin N. Bowers (1-2-2-8-3-1) b. Dec. 25, 1872.
 Harvey E. Ellenberger (1-2-2-8-3-2) " Nov. 6, 1885

EMMALINE REBECCA PETERS (1-2-2-9-3) b. Nov. 22, 1857, near Enders, Pa.; d. Nov. 11, 1918 in Harrisburg, Pa., and was buried in Elizabethville, Pa. On Oct. 13, 1887, she m. William Bretz. He was b. Mar. 8, 1863 in Elizabethville, d. Feb. 1918 in Harrisburg, and buried in Elizabethville. William was the son of John and Lovina Bretz, of Elizabethville, and was a railroad signal repairman for the Reading Ry. Emmaline inherited the "Old Homestead" in Enders, Pa.

David H. (1-2-2-9-3-1) b. Apr. 21, 1892. d. Apr. 26, 1892

CLARA ISABELLA PETERS (1-2-2-10-6) b. Mar. 29, 1863 in Sunbury, Pa. On June 16, 1881 she m. James W. Griggs, of Sunbury. They had three children. On Sept. 19, 1897, she m. John Wesley Coble, b. Oct. 20, 1853 in Middletown, Pa. He was the son of Catherine Fetrow Coble, of York, Pa.

Infant Griggs (1-2-2-10-6-1) Stillborn, date unknown.
 Lottie May Griggs (1-2-2-10-6-2) b. Feb. 15, 1884. d. Mar. 18, 1884
 Gertrude E. Griggs (1-2-2-10-6-3) " Oct. 27, 1885

MAY E. SWEERS (1-2-1-1-1-1) b. Aug. 6, 1875 in Ortonville, Mich. On Nov. 3, 1892 she m. George Case, b. Sept. 27, 1869 in Ortonville. He was the son of Charles and Eliza Peck Case of Ortonville, and was a miller and millwright.

Glenn S. (1-2-1-1-1-1-1) b. Nov. 23, 1893, in Ortonville, Mich.
 Gerald M. (1-2-1-1-1-1-2) " Mar. 22, 1896, in Grand Rapids, Mich.
 Burchard H. (1-2-1-1-1-1-3) " June 6, 1898, in Grand Rapids, Mich.
 Charles F. (1-2-1-1-1-1-4) " Sept. 22, 1900, in Shelby, Mich.
 Burnell G. (1-2-1-1-1-1-5) " Mar. 20, 1907, in Flint, Mich.
 Kenneth O. (1-2-1-1-1-1-6) " Aug. 13, 1909, in Toledo, Ohio.
 Ullin Wayne (1-2-1-1-1-1-7) " Oct. 30, 1914, in Port Clinton, Ohio.

LEON WILBUR MYERS (1-2-1-1-2-2) b. Oct. 16, 1878 in Grand Rapids, Mich. On Oct. 7, 1908 he m. Esther Perkins Woodman, b. June 26, 1884 in Somerville, Mass., the daughter of George J. and Martha Innis Woodman, of Somerville. He was in the laundry business.

Barbara (1-2-1-1-2-2-1) b. Aug. 7, 1912 in West Somerville, Mass.

FLORENCE ETHEL KIPP (1-2-1-1-3-1) b. May 21, 1877 in Atlas, Mich. On June 15, 1904 she m. George Liscom, b. June 30, 1867 in Gooderich, Mich., the son of William and Amanda Cheney Liscom, of Gooderich. He was a farmer.

Evelyn (1-2-1-1-3-1-1) b. Apr. 24, 1908 in Gooderich, Mich.
 Edna R. (1-2-1-1-3-1-2) " Oct. 13, 1910 in " " "
 James R. (1-2-1-1-3-1-3) " Mar. 8, 1914 in " " "
 Rhea B. (1-2-1-1-3-1-4) " Mar. 8, 1914 in " " " } Twins

MYRTIA M. MYERS (1-2-1-1-4-1) b. Jan. 20, 1878 in Grand Rapids, Mich.; m. Roy B. Taft, a telephone inspector.

Joan Taft (1-2-1-1-4-1-1) b. June 26, 1909 in Grand Rapids, Mich.

NETTIE L. MYERS (1-2-1-1-4-2) b. Apr. 23, 1883 in Grand Rapids, Mich.; m. Charles Harry Riley on Oct. 15, 1906 in Grand Rapids. Charles

was b. on Sept. 12, 1877, the son of William L. and Hattie E. Riley, of El Dorado, Kans. He was a telephone inspector.

Helen Riley (1-2-1-1-4-2-1) b. Aug. 17, 1907 in Grand Rapids, Mich.
William Riley (1-2-1-1-4-2-2) " July 8, 1910 in " " " "

LADY ALICE SNEARLY (1-2-1-2-3-2) b. Nov. 1, 1874 in Memphis, Tenn. She d. unmarried, on May 12, 1908 in Henrietta, Texas and was buried there. She was an Art teacher, and operated a photographic studio.

GERTRUDE OLIVE SNEARLY (1-2-1-2-3-3) b. Aug. 16, 1876 in Memphis, Tenn.; m. Leonidas C. Kelley on Feb. 26, 1896, the son of William Caswell and Catherine Hoff Kelley, of Slater, Mo. Leonidas was b. on Nov. 8, 1870 in Galine County, Mo., d. Jan. 10, 1948 in Henrietta, Texas and buried there. He was a dry goods merchant and Gertrude was a photographer.

Cameron (1-2-1-2-3-3-1) b. Mar. 22, 1902. d. June 17, 1903
Doris K. (1-2-1-2-3-3-2) " Mar. 23, 1904
William C. (1-2-1-2-3-3-3) " Dec. 15, 1905

IDA GRACE SNEARLY (1-2-1-2-3-4) b. July 22, 1882 in Henrietta, Texas.; m. Starling Leander Conn on June 21, 1911. He was b. Aug. 21, 1866 in Marshall County, Ala., and d. Aug. 14, 1935 in Wichita Falls, Texas. Starling was the son of Sam and Minerva Lyons Conn.

CHARLES LEROY SNEARLY (1-2-1-2-3-5) b. Nov. 11, 1887 in Henrietta, Texas.; d. on June 15, 1935 in Wichita Falls, Texas. He was an Electrical Engineer and m. Cleo Anderson in Waxahachie, Texas, on June 8, 1920.

EMMA A. MAURER (1-2-1-2-6-1) b. Mar. 5, 1873 in Buffalo, N. Y.; d. on Apr. 15, 1921 in Williamsville, N. Y., and buried there. She m. John M. Wehrle, b. Sept. 28, 1866 in Gordonville, N. Y., son of Joseph and Mary Stregel Wehrle. They were married on Apr. 19, 1899 in Williamsville, N. Y. He was an undertaker and furniture maker.

IRENE MAURER (1-2-1-2-6-2) b. Aug. 2, 1877 in Williamsville, N. Y.; d. Apr. 28, 1948 and buried in Parma, N. Y. On Sept. 19, 1900 she m. Albert LaRue Irving, b. Sept. 9, 1875, d. June 1937, and buried in Parma. He was an accounting service salesman.

Harry A. (1-2-1-2-6-2-1) b. Sept. 12, 1905
Arthur E. (1-2-1-2-6-2-2) " Aug. 9, 1909

CLARENCE ALLEN MAURER (1-2-1-2-6-4) b. Dec. 23, 1886 in Snydersville, N. Y. On April 7, 1928 he m. Anne Grayson Turnbull, b. May 30, 1896 in McBain, Mich., the daughter of Thomas and Mary Hunter Turnbull, of Owosso, Mich. He was a Civil Engineer, graduated from the University of Michigan in 1917 with a B. S. in C. E. He was a 1st. Lieutenant of Engineers, World War I;

Murray Thomas (1-2-1-2-6-4-1) b. Feb. 25, 1935 in Owosso, Mich.

EVELYN IDA MAURER (1-2-1-2-6-5) b. Sept. 9, 1893 in Williamsville, N. Y. She m. Rupert Leon Huck, b. Nov. 27, 1888 in Buffalo, N. Y., the son of Charles B. and Mary Shatler Huck, of Williamsville. He was in the Real Estate business.

Robert L.	(1-2-1-2-6-5-1)	b. July 21, 1914 in Williamsville, N. Y.
Marion E.	(1-2-1-2-6-5-2)	Birthdate unknown. m. David Walker. Issue
of two, Michael and Kathleen.		
Doris J.	(1-2-1-2-6-5-3)	" " m. Robert Decker. Issue
of one, Sheryl.		
John D.	(1-2-1-2-6-5-4)	" " m. Carol Stephens, 2/18/
1956 Dau. Lane and Kathryn Stephens.		

MAY ROSE SNEARLY (1-2-1-2-7-2) b. May 23, 1886 in Henrietta, Texas. On Apr. 27, 1910 she m. Percy Hunter Neville, b. Nov. 27, 1885 in Waco, Texas, and d. May 12, 1948 in Henrietta, and was buried there. He was the son of Frank P. and Sara Conn Neville, of Henrietta. He was a rancher.

Ida C.	(1-2-1-2-7-2-1)	b. June 28, 1911
Percy H.	(1-2-1-2-7-2-2)	" July 4, 1914
Norman W.	(1-2-1-2-7-2-3)	" Nov. 1, 1915
James S.	(1-2-1-2-7-2-4)	" July 20, 1917
Frank P.	(1-2-1-2-7-2-5)	" Apr. 9, 1920
Sara F.	(1-2-1-2-7-2-6)	" July 18, 1922

FRANCES ELIZABETH SNEARLY (1-2-1-2-7-3) b. July 25, 1887 in Henrietta, Texas. On Oct. 26, 1912 she m. Louis Agassiz Campbell, b. June 27, 1886 in Beel County, Ky., and d. Aug. 3, 1954 in Oklahoma City, Okla. He was the son of William W. and Mary Barnett Campbell of Beel County, Ky. He was in the Oil business and they had one child that was adopted and one of their own;

Frances	(1-2-1-2-7-3-1)	b. Nov. 2, 1915. d. same year.
Frances P.	(1-2-1-2-7-3-2)	" Nov. 27, 1928. Oklahoma City, Okla. Adopt.

ALFRED THEODORE SNEARLY SR. (1-2-1-2-8-1) b. Apr. 5, 1877 in Buffalo, N. Y.; d. Jan. 12, 1951 in Dunkirk, N. Y., and was buried there. On Jan. 1, 1902, he m. Maud Potter, of Fredonia, N. Y., and she d. Apr. 24, 1903 in Dunkirk, was buried there. On Mar. 6, 1905 he m. Mary Bell O'Connell, of Dunkirk, N. Y. She was the daughter of John O'Connell and her mother was a Skelley. Mary died in Jan. 1927 and was buried in Dunkirk. Alfred was a blacksmith and machinist. There were two children by his second marriage;

Alfred T. Jr.	(1-2-1-2-8-1-1)	b. Mar. 21, 1907
John S.	(1-2-1-2-8-1-2)	" Oct. 12, 1908

JULIA THERESA SNEARLY (1-2-1-2-8-2) b. Oct. 29, 1880 in Buffalo, N. Y.; d. Mar. 1, 1938 in Dunkirk, N. Y., and was buried there. On July 31, 1899 she m. Thomas Raymond Grace, of Dunkirk.

Theodore N.	(1-2-1-2-8-2-1)	b. about 1900. d. Oct. 16, 1918. U. S. N.
Raymond	(1-2-1-2-8-2-2)	Birthdate unknown.
Raymond E.	(1-2-1-2-8-2-3)	" "
Julia A.	(1-2-1-2-8-2-4)	" "
William L.	(1-2-1-2-8-2-5)	" "
Dorothy L.	(1-2-1-2-8-2-6)	" "
Thomas	(1-2-1-2-8-2-7)	" "
Julia Agnes	(1-2-1-2-8-2-8)	" " m. an Ingersoll.

LUCY CLARA SNEARLY (1-2-1-2-8-3) b. Dec. 3, 1887 in Dunkirk, N. Y. On June 25, 1913 she m. Laurence Frederick Godden, b. Jan. 13, 1887 in Ashford, Kent, England, the son of Frank and Nell Pentecost

Godden. He was a blacksmith and served in World War I on the U. S. S. Iowa, and in World War II on the U. S. S. Rainier.

Laurence A. (1-2-1-2-8-3-1) b. Nov. 3, 1915
Ruth Adele (1-2-1-2-8-3-2) " June 14, 1921

EVA J. WHITMORE (1-2-1-3-2-1) b. Aug. 22, 1866 in Fenton, Mich. She first m. Frank Snook, b. in Newton, N. J. He was a railroader. She next m. C. S. Gilson. Eva had two children by her first marriage;

Jessie Snook (1-2-1-3-2-1-1) b. July 9, 1885 in Port Jervis, N. Y. In 1900;
m. Irving Rothschild.
Stella Snook (1-2-1-3-2-1-2) " July 14, 1887 in Port Jervis, N. Y. In 1912
m. Robt. MacMillan.

ABIJAH J. WHITMORE (1-2-1-3-2-2) b. Apr. 3, 1869 in Fenton, Mich. In 1903 she m. Mida Bayer, b. July 4, 1877. He was an Erie Ry. conductor.

WILLARD S. WHITMORE (1-2-1-3-2-3) b. May 3, 1871 in Port Jervis, N. Y. On Dec. 31, 1902 he m. Florence McIntosh, b. Dec. 23, 1879, in Ullin, Ill. She was the daughter of John Jasper and Sarah Lasater McIntosh, of Ullin.

Berniece (1-2-1-3-2-3-1) b. Feb. 7, 1907 in St. Louis, Mo.

ADA G. WHITMORE (1-2-1-3-2-4) b. July 22, 1873 in Port Jervis, N. Y. On Mar. 17, 1889 she m. Abraham Lincoln Van Enger, b. Dec. 28, 1867 in Patterson, N. J., son of Myer and Margaret Peterson Van Enger, of Patterson. He was in the laundry business.

Charles J. (1-2-1-3-2-4-1) b. Aug. 29, 1890
Mildred (1-2-1-3-2-4-2) " Sept. 22, 1895 in Port Jervis, N. Y.
Willard (1-2-1-3-2-4-3) " Oct. 24, 1902 in New York City.

GUY ENDERS (1-2-1-3-6-1) b. Dec. 18, 1882 in Hazelton, Shawasse County, Mich.; d. Aug. 5, 1953 in Sanford, Mich., and buried in State Road Cemetery. On Oct. 11, 1905 he m. Belle Coggins, b. Aug. 16, 1884 in Fraser, Mich., the daughter of James and Clarice Harrington Coggins. He had a grocery store.

Layton (1-2-1-3-6-1-1) b. Aug. 15, 1906
Kenneth (1-2-1-3-6-1-2) " Apr. 20, 1909. d. Apr. 19, 1929

WARREN MC GINNIS (1-2-1-3-8-1) b. Mar. 21, 1886 in Grobeland Township, Oakland County, Mich. On Apr. 28, 1909 he m. Catherine Maud Dennis, b. Apr. 20, 1883 in Tuscola County, Mich. She was the daughter of J. B. and Adelia Lee Dennis, of Vassar, Mich. He was a farmer.

EVELYN ENDERS (1-2-1-4-5-1) b. June 7, 1889 in Carag-Carag, Victoria, Australia. On Jan. 8, 1920 she m. Allan Lancelot Martin, b. Aug. 7, 1892 in Prahan, Melbourne, Australia. He was the son of Robert and Edith Chambers Martin, of Rushworth, Victoria, Australia.

Edith E. (1-2-1-4-5-1-1) b. Oct. 13, 1920
Marjorie (1-2-1-4-5-1-2) " July 14, 1923

RAYMOND JOHN ENDERS (1-2-1-4-5-4) b. Oct. 15, 1896 in Carag-Carag, Victoria, Australia. On Feb. 15, 1928 he m. Fredabella

Collins, b. Nov. 28, 1904 in Rushworth, Victoria, Australia. She was the daughter of Edward Collins, of Stanhope, Australia. Raymond was a farmer and he served twice Overseas, with the A. I. F.

Kenneth J. C. (1-2-1-4-5-1-1) b. Dec. 8, 1928 in Rushworth, Australia.

MELBOURNE FOREST ENDERS (1-2-1-4-8-1) b. in Schilling, Shasta County, Cal., on Nov. 16, 1908. On Apr. 1, 1939 he m. Melba Ellen Templeman, b. Oct. 5, 1911 in Portland, Ore. She was the daughter of Melville and Eula Wilson Templeman. Melbourne was an Inspector, in the Oakland, Cal., Police Dept.

Michael Forest (1-2-1-4-8-1-1) b. Feb. 9, 1943 in Oakland, Cal.
Stephen Louis (1-2-1-4-8-1-2) " Mar. 10, 1946 " "

WALTER FREDERICK MEYER (1-2-1-8-1-1) b. Mar. 4, 1886 in Elk Township, Kans.; d. Apr. 19, 1941 in Ottawa, Kans. and buried there. On Apr. 4, 1913 he m. Mattie Bethany Welborn, b. Apr. 29, 1893, the daughter of Robert C. and Mary Von Cannon Welborn, of Randolph County, North Carolina.

Vernon E. (1-2-1-8-1-1-1) b. Mar. 19, 1914. d. May 2, 1923
Etta A. (1-2-1-8-1-1-2) " Nov. 18, 1916
Audrey E. (1-2-1-8-1-1-3) " July 17, 1918
Nina C. (1-2-1-8-1-1-4) " Dec. 9, 1920
Cora V. (1-2-1-8-1-1-5) " Nov. 14, 1922
Donna E. (1-2-1-8-1-1-6) " Mar. 1, 1928

LETITIA ANN MEYER (1-2-1-8-1-2) b. Feb. 13, 1887 in Spring Hill, Kans. On Dec. 25, 1906 she m. Truman E. Burrows. He was b. Jan. 24, 1885 and d. Feb. 13, 1913 and buried in Greenwood Cemetery, near Pomona, Kans. He was the son of William R. and Sarah Dyer Burrows, of Pomona. He was a farmer.

Addison E. (1-2-1-8-1-2-1) b. Sept. 18, 1907
Cora Irene (1-2-1-8-1-2-2) " Mar. 14, 1910. d. Apr. 29, 1910

CLARENCE WALTER MARTIN (1-2-1-8-2-1) b. Oct. 30, 1886 in Appanoose, Kans. A school teacher, he m. Mary Evella Tanner on Dec. 22, 1912 in Dade City, Fla.

Alice Antoinette (1-2-1-8-2-1-1) b. Oct. 4, 1913. d. Nov. 23, 1914

VERA C. ORIOLA MARTIN (1-2-1-8-2-3) b. Nov. 19, 1900 in Topeka, Kans. She m. Ralph S. Ormsby in Bartow, Fla. He was b. Feb. 22, 1888 in Kissimmee, Fla., the son of John and Sally Brown Bloodworth Ormsby, of Rocky Point, North Carolina. He was an Electrical Engineer in Safford, Ariz.

Jeanette O. (1-2-1-8-2-3-1) b. Jan. 28, 1923 m. Harold Floyd King on
Feb. 4, 1951.
Lester S. (1-2-1-8-2-3-2) " Aug. 31, 1924

ALFA WINONA METSKER (1-2-1-8-5-1) b. July 20, 1895 in Echo, Kans. On Mar. 4, 1929 she m. Charles James Gaynor in Boulder, Colo. He came from New Mexico and d. Apr. 7, 1930 in Texas and was buried there. He was a traveling salesman for the Kansas City Drug Co., (Hover Drug Co.). On June 17, 1937 Alfa m. Daniel Cover Dimmit in Alturas,

Cal. He was born on Oct. 7, 1877 and was the son of George Maley and Elizabeth Cover Dimmit. Alfa had one child by her first marriage;
Enid Lucile Gaynor (1-2-1-8-5-1-1) b. Nov. 22, 1930

GLADYS NEVADA METSKER (1-2-1-8-5-2) b. June 28, 1897 in North Worden, Kans.; d. July 11, 1950 in Happy Camp, Ore. and buried in Ashland, Ore. On Dec. 25, 1922 she m. Francis M. Glenn, of Klamath Falls, Ore. In 1938 she m. William McAuley, a rancher. There were two children by the first marriage;

Robert Keith Glenn (1-2-1-8-5-2-1) b. Feb. 10, 1924. d. 1936
Lois Eileen Glenn (1-2-1-8-5-2-2) " Apr. 18, 1927, Klamath Falls, Ore.

LEDA MADERIA METSKER (1-2-1-8-5-3) b. Mar. 30, 1899 in Echo, Kans.; d. Sept. 25, 1918 in Overbrook, Kans., and buried there. On May 1, 1918 she m. Charles Mowder, born Jan. 13, 1897 near Topeka, Kans., the son of Lewis and Elizabeth Miller Mowder of Lawrence, Kans. He was a farmer and mechanic.

FREDA LEVERA METSKER (1-2-1-8-5-4) b. Mar. 30, 1899 in Echo, Kan. She was unmarried, and she graduated in 1927 from French Hospital, San Francisco, Calif., as a nurse. She was a twin sister of Leda.

INEZ LEOTA METSKER (1-2-1-8-5-5) b. May 15, 1903 in Echo, Kans. She m. John Charles Cox, who died in 1942 and buried in California. In 1944 she m. Harry Ovenchain. She is a twin sister of Otis, and had one child by her first marriage;

Lila Irene Cox (1-2-1-8-5-5-1) b. about 1923 in Echo, Kans.

OTIS MARTIN METSKER (1-2-1-8-5-6) b. May 15, 1903 in Echo, Kans. On Mar. 17, 1937 he m. Gladys Elmina Yule. They were divorced. On June 5, 1952, Otis m. Violet Lucile Hahn (nee Crain), b. Dec. 12, 1906 in Prineville, Ore., and the daughter of Wilford Jerome and Jennie Watkins Crain of Klamath Falls, Ore. Otis had no children. He served in the U. S. Navy during World War II and was Kalamath County Assessor, 1948-1953.

ALTA EDNA BALDWIN (1-2-1-8-6-2) b. Nov. 16, 1903 in Overbrook, Kans. On May 17, 1922 she m. Edgar William Finley in Topeka, Kans. He was b. Mar. 13, 1902 in Carbondale, Kans., the son of James and Dora Norton Finley, of Overbrook, Kans. He was a construction worker.

Edgar William Jr. (1-2-1-8-6-2-1) b. June 19, 1924
Charles Leroy (1-2-1-8-6-2-2) " Oct. 7, 1932

MARY VELMA INGLE (1-2-1-8-6-3) b. July 1, 1909 in Overbrook, Kans. She m. Alva Robert Miller, b. May 24, 1909 in Richland, Kans. He was the son of George F. and Elsie Johnson Miller, of Lone Star, Kans. He was a farmer.

Dorothy Eldine (1-2-1-8-6-3-1) b. Oct. 1, 1928
Ada Fae (1-2-1-8-6-3-2) " Mar. 6, 1932 } Twins
Vada May (1-2-1-8-6-3-3) " Mar. 6, 1932 }
Alva LaVerle (1-2-1-8-6-3-4) " Mar. 15, 1939 in Overbrook, Kans.

EARL BURTON INGLE (1-2-1-8-6-4) b. Oct. 4, 1912 in Overbrook. On Sept. 5, 1942 he m. Margaurite Fern Harris, in Junction City, Kans. She was b. Nov. 28, 1921 in Milford, Kans., the daughter of Clifford and Letha Babb Harris, of Junction City. He worked for Railway Express.

Sharron M. (1-2-1-8-6-4-1) b. Dec. 12, 1944 in Portland, Ore.
Earl B. Jr. (1-2-1-8-6-4-2) " Apr. 30, 1946 " " "

MERTON HOWARD INGLE (1-2-1-8-6-5) b. Mar. 24, 1915 in Overbrook, Kans. On Aug. 10, 1948 he m. Ruby Lee James in Lake Charles, La. She was born Apr. 13, 1923 in Manning, Texas, the daughter of Sheppard and Lilly Mae Brimmer James, of Valesco, Texas. He was a painter and they had one child.

Jeanett Iris (1-2-1-8-6-5-1) b. Jan. 30, 1950 in Baton Rouge, La.

WAYNE EVERELL INGLE (1-2-1-8-6-6) b. Mar. 22, 1918 in Overbrook, Kans. He m. Marion Larson. He served in World War II in U. S. Navy. He was a cook in the Veteran's Hospital, Sonoma, Cal.

John Wayne (1-2-1-8-6-6-1) b. June 3, 1948 in Sonoma, Cal.

ROWENA VICTORIA ENDERS (1-2-1-9-6-1) b. Jan. 20, 1901 in Gooderich, Mich. She m. John Lockwood Burns on Nov. 30, 1922 in Fenton, Mich. He was the son of John and Mabel Lockwood Burns and was killed May 29, 1925 in aviation and buried in Fenton. Rowena m. Alfred William Smith on Feb. 1, 1930, in Detroit, Mich., the son of Peter G. and Forrest McGrew Smith. Alfred was b. on Nov. 29, 1906 in New Philadelphia, Ohio. He was a coordinator at General Motors.

John Enders Burns (1-2-1-9-6-1-1) b. Aug. 30, 1924. d. Nov. 30, 1924

LINFORD HARRY ENDERS (1-2-1-9-6-2) b. Aug. 2, 1903 in Clare, Mich. He married Ruth Swift in Comstock, Mich., on Feb. 11, 1931, the daughter of Earl and Mary Crysler Swift, of Lake View, Mich. Ruth was b. May 12, 1904 in Holman, Mich., and d. Mar. 4, 1940 and was buried in Belville, Mich. In May 1947 he m. Ruby Vinson Cain, daughter of James and Martha Spain Vinson, of Thompsonville, Ill. Ruby was b. Nov. 18, 1906 in Thompsonville. Linford was vice-chairman of the Oakland County Steering Co.

MELVIN FREDERICK ENDERS (1-2-1-9-6-3) b. June 2, 1908 in Flint, Mich. On Dec. 29, 1929 he m. Lucille Eugenie McGrory in Toledo, Ohio. She was the daughter of Joe and Christine McGinnis McGrory and was born in Detroit, Mich., on May 12, 1910. Melvin was a druggist.

Julia C. (1-2-1-9-6-3-1) b. July 8, 1933
Melvin P. (1-2-1-9-6-3-2) " June 8, 1935 in Detroit, Mich.
Eugenie A. (1-2-1-9-6-3-3) " June 16, 1941 " "
Thomas H. (1-2-1-9-6-3-4) " Aug. 6, 1942 " "
George A. (1-2-1-9-6-3-5) " Jan. 24, 1948 " "

VIRGINIA E. ENDERS (1-2-1-9-7-2) b. Mar. 27, 1911 in Jackson, Mich., d. Dec. 29, 1952 in Jackson, and buried there. She m. DeWitt G. Fall.

Judith (1-2-1-9-7-2-1) b. Feb. 17, 1935
Barbara (1-2-1-9-7-2-2) " June 28, 1938 in Jackson, Mich.

MARY LOUISE ENDERS (1-2-1-9-7-3) b. in Jackson, Mich.; m. Robert Mead in Jackson.

Mary K.	(1-2-1-9-7-3-1)	b. Feb. 19, 1943 in Jackson, Mich.
Margaret A.	(1-2-1-9-7-3-2)	" Mar. 6, 1945 in Detroit, Mich.
Marcia	(1-2-1-9-7-3-3)	" July ? 1955 in Jackson, Mich.

WILLIAM HENRY PETERS (1-2-2-1-5-1) b. Aug. 12, 1866 in Paxton Township, Dauphin County, Pa. On Sept. 13, 1888 he m. Mary A. Engle in Dalmatia, Pa. She was b. June 30, 1862 in New Berlinville, Berks County, Pa., the daughter of Reverend W. G. and Anna Katherine Horlacher Engle, of Pillow, Pa.

GEORGE ELLSWORTH PETERS (1-2-2-1-5-2) Birthdate unknown. Married Mame Goldman.

Emma	(1-2-2-1-5-2-1)	Birthdate unknown. m. Ammon Krick. Issue of three.
Robert	(1-2-2-1-5-2-2)	" "

JOSEPH EDWIN PETERS (1-2-2-1-5-3) b. June 4, 1878 in Elizabethtown, Pa.; Apr. 24, 1902 he m. Jennie May Rine in Lewisburg, Pa. She was born Sept. 27, 1875 in Lewisburg, the daughter of John A. and Amanda Shuck Rine. He was a miller.

JENNIE PETERS (1-2-2-1-5-5) Birthdate unknown. Married Jacob Strausser, and they had three children. Family lived in Shamokin, Pa., in 1915.

EDWIN N. BOWERS (1-2-2-8-3-1) b. Dec. 25, 1872; m. to Katherine M. Ray, Steelton, Pa. He was a reporter.

Edgar Ray	(1-2-2-8-3-1-1)	Birthdate unknown. Born in Penbrook, Pa.
Harry	(1-2-2-8-3-1-2)	" " "
Lloyd	(1-2-2-8-3-1-3)	" " "

HARVEY ELMER ELLENBERGER (1-2-2-8-3-2) b. Nov. 6, 1885. He m. Maud M. McClure, b. Oct. 25, 1885 in Harrisburg, Pa., the daughter of Ellwood S. and Clara Hollingsworth McClure. He was a railroader.

Ralph Harvey	(1-2-2-8-3-2-1)	Birthdate unknown. Born in Harrisburg, Pa.
Clara Velina	(1-2-2-8-3-2-2)	" " "

GERTRUDE ESTELLA GRIGGS (1-2-2-10-6-3) b. Oct. 27, 1885 in Sunbury, Pa.; m. N. T. Heller in Harrisburg, Pa.

Charles Wesley	(1-2-2-10-6-3-1)	b. Jan. 1, 1906
Grace Ella	(1-2-2-10-6-3-2)	" Feb. 10, 1908
Gertrude Isabella	(1-2-2-10-6-3-3)	" May 17, 1910
Mildred Naomi	(1-2-2-10-6-3-4)	" Jan. 1, 1913

DORIS KATHERINE KELLEY (1-2-1-2-3-3-2) b. Mar. 23, 1904 in Henrietta, Texas. Killed Jan. 18, 1959 in auto accident and buried in Hope Cemetery, Henrietta, Texas; m. William Moore in Bastrop, Texas, on Nov. 9, 1925. He was b. in William, Texas on May 15, 1897 and was the son of Richard Zacharias and Ludie Stiles Moore.

Billy Alice	(1-2-1-2-3-3-2-1)	b. Feb. 23, 1932 in San Antonio, Texas.
-------------	-------------------	---

WILLIAM CASWELL KELLEY (1-2-1-2-3-3-3) b. Dec. 15, 1905 in Henrietta, Texas; m. Ruby Marie Krievitz in Pawnee, Okla., on July 17,

1931. She was b. in Fairfax, Okla. on Feb. 12, 1910 and was the daughter of Max and Ilda Birk Krievitz, of Fairfax. He served in U. S. Marine Corp, W War II.

HARRY ALBERT IRVING (1-2-1-2-6-2-1) b. Sept. 12, 1905 in Philadelphia, Pa.; m. Elizabeth Graham Clark in Roslyn, Long Island, N. Y., on Oct. 16, 1929. She was b. in Roslyn, on Apr. 19, 1907 and was the daughter of Jacob Earl and Alice Buckley Clark. He graduated from Rensselaer Polytechnic Institute in 1926 and was a sales manager.

Donald C. (1-2-1-2-6-2-1-1) b. July 21, 1930
 Roger P. (1-2-1-2-6-2-1-2) " June 16, 1934 in Port Washington, LI, N. Y.
 Jeffrey M. (1-2-1-2-6-2-1-3) " Mar. 14, 1945 in "

ARTHUR E. IRVING (1-2-1-2-6-2-2) b. Aug. 9, 1909 in Buffalo, N. Y.; m. Anne Walker in Pittsford, N. Y., on June 17, 1937. She was b. in Hunt, N. Y., on May 17, 1912 and was the daughter of Laus and Ema Carter Schneider, of Jamestown, N. Y. He was an engineer with Pan American Airways.

ROBERT L. HUCK (1-2-1-2-6-5-1) b. July 21, 1914 in Williamsville, N. Y.; m. Gladys Blair in Williamsville, on Feb. 27, 1935. She was b. on Nov. 28, 1914 in Wytheville, Va. and was the daughter of Edgar and Bertha Lawson Blair. He was an aircraft worker.

Joyce Mary (1-2-1-2-6-5-1-1) b. June 28, 1937 in Buffalo, N. Y.

IDA CATHERINE NEVILLE (1-2-1-2-7-2-1) b. June 28, 1911 in Henrietta, Texas; m. Houston S. Powers in Paris, Texas, on June 17, 1938. He was b. June 28, 1911 in Henrietta, and was the son of James Houston and Molly Cole Powers.

Jimmy (1-2-1-2-7-2-1-1) b. Aug. 19, 1944 in Victoria, Texas

PERCY HUNTER NEVILLE JR. (1-2-1-2-7-2-2) b. July 4, 1914 in Henrietta, Texas; m. Annie Jakubek on Sept. 6, 1937. She was b. on Mar. 13, 1917 in Taylor, Texas and was the daughter of Adolph Vincent and Theresa Stradny Jakubek. Percy had an electrical business in Cleveland, Ohio.

Theresa May (1-2-1-2-7-2-2-1) b. Dec. 2, 1942 in Cleveland, Ohio
 Charles Wm. (1-2-1-2-7-2-2-2) " Oct. 18, 1947 " "

NORMAN WILLIAM NEVILLE (1-2-1-2-7-2-3) b. Nov. 1, 1915 in Henrietta, Texas; m. Dorothy Guest in Prague, Okla. on Feb. 15, 1941. She was b. July 9, 1919 in Wilburton, Okla. and was the daughter of Marlin and Maudie Doyle Guest of Oklahoma City, Okla. He was employed by a Texas Utility Co.

Judith (1-2-1-2-7-2-3-1) b. Nov. 10, 1941 in Okemah, Okla.
 Sandra (1-2-1-2-7-2-3-2) " Feb. 6, 1954 in Wichita Falls, Texas.

FRANK POMEROY NEVILLE II (1-2-1-2-7-2-5) b. Apr. 9, 1920 in Henrietta, Texas; m. Mary Evelyn Wilson in Holiday, Texas on Feb. 10, 1947. She was b. Jan. 1, 1926 in Vernon, Texas and was the daughter of Charles and Jane Pasco Wilson of Holiday. He was a rancher in New Mexico.

Steve (1-2-1-2-7-2-5-1) b. June 30, 1950 in Santa Fe, New Mexico.
 David (1-2-1-2-7-2-5-2) " Nov. 13, 1954 " "

SARA FRANCES NEVILLE (1-2-1-2-7-2-6) b. July 18, 1922 in Henrietta, Texas.; m. George Richard Moyer in Lakewood, Ohio on Sept. 12, 1942. He was b. on Feb. 22, 1923 in Conneaut, Pa., and was the son of Clark and Katherine Moyer, of Cleveland, Ohio. He was in the cattle business.

George Richard Jr. (1-2-1-2-7-2-6-1) b. Aug. 5, 1943 in Cleveland, Ohio.
Saralee (1-2-1-2-7-2-6-2) " Oct. 20, 1944 " " "

ALFRED THEODORE SNEARLY JR. (1-2-1-2-8-1-1) b. Mar. 21, 1907 in Dunkirk, N. Y.; d. Apr. 5, 1953 in Richmond, Va., and was buried in Dunkirk. On May 19, 1941 he m. Gertrude Campbell, in Buffalo, N. Y. She was the daughter of Malcolm Douglas and Jesse Clayton Campbell, of Buffalo, and was b. in Erie, Ontario, Canada, on June 23, 1911. They had no issue, but adopted two children;

Mary Elizabeth (1-2-1-2-8-1-1-1) b. Aug. 14, 1951 in Richmond, Va.
Michael Alfred (1-2-1-2-8-1-1-2) " Jan. 8, 1954 " "

DOROTHY LUCY GRACE (1-2-1-2-8-2-6) Birth-place and date unknown; m. George Franklin Kesner on June 12, 1928 and he d. Apr. 1, 1937. There was a son by this marriage. On Sept. 19, 1938, Dorothy m. Walter Theodore Gloor, a nurseryman, and they had two children;

George Franklin Kesner Jr. (1-2-1-2-8-2-6-1) b. July 14, 1930
Robert Louis Gloor (1-2-1-2-8-2-6-2) " May 12, 1940
Sharon May Gloor (1-2-1-2-8-2-6-3) " Aug. 18, 1947

LAURENCE ARTHUR GODDEN (1-2-1-2-8-3-1) b. Nov. 3, 1915 in Dunkirk, N. Y.; m. Julia Clinton in Dunkirk, on Mar. 2, 1939. He graduated with a BS from N. Y. State University Teachers College, and an MS from the University of Buffalo. She graduated from NYSUTC with a BS in music. He was an insurance agent.

Mary Irene (1-2-1-2-8-3-1-1) b. Feb. 12, 1940

RUTH ADELE GODDEN (1-2-1-2-8-3-2) b. June 14, 1921 in Dunkirk, N. Y. m. Arthur William Woelfle in U. S. Marine Base Chapel, Quantico, Va. on Dec. 29, 1943. He was b. on Mar. 8, 1920 in Dunkirk, and served in W War II as Second Lieutenant of Marines. He was a salesman.

Gretchen (1-2-1-2-8-3-2-1) b. Jan. 30, 1945 in Dunkirk, N. Y.
Christene (1-2-1-2-8-3-2-2) " Oct. 14, 1950 " "
Ann Elizabeth (1-2-1-2-8-3-2-3) " Nov. 5, 1956 " "

CHARLES J. VAN ENGER (1-2-1-3-2-4-1) b. Aug. 29, 1890 in Port Jervis, N. Y.; m. Margaret Bennett in New York City. She was the daughter of Charles and Miriam Hosking Bennett of Brooklyn, N. Y., where she was b. on Sept. 23, 1895. He was in the Cinema business.

Richard Lincoln (1-2-1-3-2-4-1-1) b. June 20, 1914 in Brooklyn, N. Y.

LAYTON ENDERS (1-2-1-3-6-1-1) b. Aug. 15, 1906 in Fraser Township, Bay County, Mich. He m. Mina Shook on June 27, 1931. She was b. Nov. 20, 1912 in Fraser Township, the daughter of Arthur and Mabel Ivey Shook, R. F. D. # 1, Pisonning, Mich. He was a truck driver.

Lorne (1-2-1-3-6-1-1-1) b. Aug. 13, 1938 in Bay City, Mich.
Gary (1-2-1-3-6-1-1-2) " Dec. 6, 1944 in Midland, Mich.

EDITH EVELYN MARTIN (1-2-1-4-5-1-1) b. Oct. 13, 1920 in Rushmore, Victoria, Australia; m. Edward Gamble on Jan. 31, 1959 at Victoria, Australia. She was a trained pharmacist, and had worked in Japan, London and Toronto, Ontario, Canada. On June 16, 1956, she attended the Enders Reunion in Enders, Pa., and spoke of her people in Australia, all of whom are descendents of Jeremiah B. Enders, (1-2-1-4) great grandson of Captain Philip Christian Enders.

MARJORIE MARTIN (1-2-1-4-5-1-2) b. July 14, 1923 in Stanhope, Victoria, Australia. On Aug. 29, 1947 she m. Harold Milton Brown, b. Aug. 15, 1918 in Toora Gippland, Victoria, Australia. He was the son of Gilbert and Elizabeth Lees Brown, of Wangaratta, Victoria. He was a grazier.

Barry Newman (1-2-1-4-5-1-2-1) b. July 7, 1948
 Rosalie Yvonne (1-2-1-4-5-1-2-2) " Apr. 27, 1952

ETTA ARLENE MEYER (1-2-1-8-1-1-2) b. Nov. 18, 1916 in Ottawa, Kans.; m. Theron LeVerne Smith, b. Nov. 4, 1914 in Williamsburg, Kans., the son of Jesse M. and Alice May Richardson Smith. They were m. on June 25, 1938.

Theron Jr. (1-2-1-8-1-1-2-1) b. Mar. 25, 1943 in Wichita, Kans.

AUDREY ELAINE MEYER (1-2-1-8-1-1-3) b. July 17, 1918 in Pomona, Kans. On May 14, 1939 she m. William Hiram Rule, b. Mar. 27, 1918 in Alva, Okla. He was the son of William H. and Pansy Hunt Rule. He was an aircraft worker.

Shirley Elaine (1-2-1-8-1-1-3-1) b. Oct. 14, 1940 in Ottawa, Kans.
 Dale Edward (1-2-1-8-1-1-3-2) " Oct. 2, 1942 in Wichita, Kans.
 William Alan (1-2-1-8-1-1-3-3) " Apr. 6, 1944 " "
 Dennis Lee (1-2-1-8-1-1-3-4) " Dec. 18, 1952 " "

NINA CAROLINE MEYER (1-2-1-8-1-1-4) b. Dec. 9, 1920 in Ottawa, Kans. On Mar. 27, 1948 she m. Delton LeRoy Patterson, b. Jan. 11, 1923 in Wichita, Kans. He was the son of Doyle and Dorothea Boyles Patterson. He attended Wichita University and Kansas State, graduating with a BS degree and was an aircraft designing engineer for Boeing.

Gary Doyle (1-2-1-8-1-1-4-1) b. June 29, 1954 in Wichita, Kans.

CORA VELMA MEYER (1-2-1-8-1-1-5) b. Nov. 14, 1922 in Ottawa, Kans. On Dec. 1, 1940, she m. Elmer Laverne Easter, b. Nov. 19, 1918 in White City, Kans. He was the son of Elmer E. and Ethel Scott Easter. He was an aircraft worker.

Nicholas Laverne (1-2-1-8-1-1-5-1) b. July 27, 1943 in Ottawa, Kans.
 Diane Lynette (1-2-1-8-1-1-5-2) " Sept. 29, 1947 " "

DONNA EDITH MEYER (1-2-1-8-1-1-6) b. Mar. 1, 1928 in Ottawa, Kans. On Jan. 30, 1947 she m. Herbert C. Crawford, b. Aug. 1, 1923 in Ottawa. He was the son of Jackson and Jennie Hume Crawford. He was a clerk.

Nila Lee (1-2-1-8-1-1-6-1) b. Oct. 14, 1948 in Ottawa, Kans.

ADDISON ELLSWORTH BURROWS (1-2-1-8-1-2-1) b. Sept. 18, 1907 in Pomona, Kans.; d. Sept. 17, 1940 in Washington, D. C., and buried in Fort Lincoln Cem., Bladensburg, Md. On July 7, 1928 he m. Gladys M. Bennett, b. May 26, 1909. She was the daughter of William J. and Catherine Vick Bennett of Lawton, Okla. He worked in Washington, D. C., in U. S. Civil Service.

Anita Mae (1-2-1-8-1-2-1-1) b. Mar. 9, 1932 in Washington, D. C.
Barbara Ann (1-2-1-8-1-2-1-1) " Feb. 18, 1936 " "

LESTER STANTON ORMSBY (1-2-1-8-2-3-2) b. Aug. 31, 1924 in Bartow, Fla. On Feb. 24, 1946 he m. Mary Viola Metheny. He graduated from the University of Arizona with an Elec. Engineering degree and was an assistant manager for an electrical company in Tucson, Ariz.

Larry Ralph (1-2-1-8-2-3-2-1) b. Dec. 7, 1946 in Safford, Ariz.

ENID LUCILE GAYNOR (1-2-1-8-5-1-1) b. Nov. 22, 1930 in Manteca, Cal. On Nov. 16, 1948 she m. Alvin Glen Edwards in Reno, Nev. He was b. in Los Angeles, Cal., on Nov. 10, 1929, the son of Alvin Morris and Ella Neeley Edwards.

Michael (1-2-1-8-5-1-1-1) b. Oct. 14, 1949 in Medford, Ore.
Gary (1-2-1-8-5-1-1-2) " Aug. 21, 1951 " "

LILA IRENE COX (1-2-1-8-5-5-1) b. about 1923 in Echo, Kans. On May 1, 1948 she m. William McDonald.

John (1-2-1-8-5-5-1-1) b. Dec. 6, 1951
Jay (1-2-1-8-5-5-1-2) " Dec. 2, 1953

EDGAR WILLIAM FINLEY JR. (1-2-1-8-6-2-1) b. June 19, 1924 in Overbrook, Kans. On Aug. 20, 1948 he m. Lois Bullard, b. Apr. 18, 1921, the daughter of George and Ruth Wood Bullard, of Windom, Minn. Edgar was a soldier, serving in the U. S. Marine Corp.

Sandra Kay (1-2-1-8-6-2-1-1) b. June 8, 1949 in San Francisco, Cal.
Barbara Jean (1-2-1-8-6-2-1-2) " Dec. 10, 1950 " "
Charles W. (1-2-1-8-6-2-1-3) " Mar. 15, 1953 " "

CHARLES LEROY FINLEY (1-2-1-8-6-2-2) b. Oct. 7, 1932 in Overbrook, Kans. On Aug. 14, 1955 he m. Marjorie Marie Barnes, b. Mar. 10, 1932 in Chadron, Neb., the daughter of Forest and Constance Greer Barnes. Served in W War II, U. S. Navy.

DOROTHY ELDINE MILLER (1-2-1-8-6-3-1) b. Oct. 1, 1928 in Overbrook, Kans. On Mar. 17, 1949 she m. Victor Dean Reece, b. Dec. 12, 1925 in Topeka, Kans., the son of Glenn and Cecil Kelly Reece.

Michael D. (1-2-1-8-6-3-1-1) b. Jan. 8, 1951 in Topeka, Kans.
William K. (1-2-1-8-6-3-1-2) " July 4, 1952 " "
Mary K. (1-2-1-8-6-3-1-3) " Aug. 17, 1954 " "
Timothy A. (1-2-1-8-6-3-1-4) " Aug. 24, 1955 " "

ADA FAE MILLER (1-2-1-8-6-3-2) b. Mar. 6, 1932 in Overbrook, Kans. On Feb. 10, 1948 she m. Dean LeRoy Cooper in Lyndon, Kans., the son of Blair and Mae Penn Cooper, of Carbondale, Kans. where he was b. on Sept. 30, 1909.

Connie Lee (1-2-1-8-6-3-2-1) b. May 29, 1949 in Topeka, Kans.
Robert D. (1-2-1-8-6-3-2-2) " May 24, 1951 " "

VADA MAY MILLER (1-2-1-8-6-3-3) b. Mar. 6, 1932 in Overbrook, Kans., a twin sister to Ada Fae Miller (1-2-1-8-6-3-2). On Dec. 1, 1950 she m. Lawrence R. Smith in Topeka, Kans. He was b. Apr. 28, 1929 in Muskegon, Mich., the son of Roswell and Ruth Petne Smith, of Bear Lake, Mich. He was a staff sergeant in the U. S. Air Force, W. War II.

Vickie Marie (1-2-1-8-6-3-3-1) b. May 22, 1952 in Topeka, Kans.
Debra Lee (1-2-1-8-6-3-3-2) " Dec. 28, 1954 in Grand Rapids, Mich.

JULIE CHRISTINE ENDERS (1-2-1-9-6-3-1) b. July 8, 1933 in Detroit, Mich. On Dec. 15, 1953 she m. Hazen Baron in Michigan City, Mich. He was born on Mar. 12, 1934 in Detroit, the son of Hazen Cornelius and Loretta Schoenfeld Baron.

Hazen Lawrence (1-2-1-9-6-3-1-1) b. June 4, 1955 in Detroit, Mich.

JUDITH FALL (1-2-1-9-7-2-1) b. Feb. 17, 1935 in Jackson, Mich. On Mar. 27, 1954 she m. George Richard Iverson.

George Christopher (1-2-1-9-7-2-1-1) b. June 13, 1955 in Jackson, Mich.

DONALD CLARK IRVING (1-2-1-2-6-2-1-1) b. July 21, 1930 in Rochester, N. Y.; m. Joan Bradshaw Crandell, daughter of John Bradshaw and Myra Clark Crandell. He Graduated from Cornell University in 1952, and served in the Korean War in the U. S. Army. He was a dairy farmer in Wisconsin.

Charles C. (1-2-1-2-6-2-1-1-1) b. Feb. 14, 1955 in Janesville, Wisc.

CHAPTER THREE

MARGARET EVA ENDERS (1-3) b. Apr. 21, 1768 in Warwick Township, Lancaster County, Pa.; d. about the year 1792 and supposedly buried with her second child in the family plot, under the Memorial Monument.

Much speculation about Margaret Eva, her life span and family, failed to bring out more than was established by G. W. D. Enders, in his data of Mar. 30, 1914, wherein he mentions that old Dauphin County History Records, stating that Margaret Eva died in infancy is incorrect. A family record, written in German, by Philip Christian Enders, states, "In the year 1790, 16th. April, there is a son born into the world to my daughter, Eva, and he has been given the name, at holy baptism, Daniel. His mother held him at the baptism." Another entry in the same record states, "In the year 1792, 20th, day of July, to my Eva, a son was born into the world and the name has been given at the holy baptism, John." This family record substantiates reasonably well that Margaret Eva married a man named Spangler, and had two sons.

DANIEL SPANGLER (1-3-1) b. Apr. 16, 1790 in Enders, Pa.; d. in the year 1841, at the Old Homestead and buried in the Family Plot, now known as the Enders Memorial.

JOHN HENRY SPANGLER (1-3-2) b. July 20, 1792 in Enders, Pa.; d. at birth or soon after, along with his mother. Both were buried in Family Plot, now known as the Enders Memorial.

CHAPTER FOUR

ANN ELIZABETH ENDERS (1-4) b. Dec. 15, 1769 in Warwick Township, Lancaster County, Pa.; d. in 1848 in Olden Tansy, Crawford County, Ohio, and buried in Campbell's Graveyard, near Olden Tansy. She first m. Adam Greeger, a tailor by trade, birthdate unknown, who d. and was buried in Cumberland County, Pa. Her second husband was John Shoener, a clock-maker. His history is unknown. There were four children by the first marriage and no issue by the second;

John Greeger	(1-4-1)	b. about 1802 in Cumberland Co., Pa. d. Mar. 24, 1878 in Bellfontaine, Ohio. Buried in Rushsylvania, Ohio. He was unmarried and a minister, Church of God.
Jacob Greeger	(1-4-2)	b. Dec. 8, 1804
Margaret Greeger	(1-4-3)	" Aug. 20, 1807
Elizabeth Greeger	(1-4-4)	" in Cumberland County, Pa., date unknown.

JACOB GREGGOR (1-4-2) b. Dec. 8, 1804 in Cumberland County, Pa., and d. Apr. 7, 1850 in Olden Tansy, Crawford County, Ohio. Buried in Campbell's Graveyard, near Old Tansy or Galion, Ohio. He was a carpenter and on Sept. 27, 1826, he m. Anna Campbell, b. in 1811 in Cumberland County, Pa., and d. on Dec. 25, 1885 near Galion, and was buried there in Campbell's Graveyard. Anna was the daughter of John and Frances McKinley Campbell.

Sarah Jane	(1-4-2-1)	b. Jan. 22, 1828
Elizabeth	(1-4-2-2)	" Sept. 7, 1829
John Adams	(1-4-2-3)	" May 5, 1831. d. Sept. 8, 1834
Eliza Ann	(1-4-2-4)	" Feb. 16, 1833. d. Aug. 9, 1833
Jacob C.	(1-4-2-5)	" May 21, 1834
Henry M.	(1-4-2-6)	" Apr. 11, 1836
Jeremiah W.	(1-4-2-7)	" Apr. 11, 1838
James M.	(1-4-2-8)	" Mar. 16, 1840. d. Mar. 21, 1840
Mary Ann	(1-4-2-9)	" Apr. 7, 1841
Benjamin F.	(1-4-2-10)	" Apr. 22, 1843
Josephus R.	(1-4-2-11)	" Jan. 15, 1845
Amanda J.	(1-4-2-12)	" Jan. 11, 1847
Isabelle	(1-4-2-13)	" Feb. 17, 1849. d. Aug. 1849

MARGARET GREGGOR (1-4-3) b. Aug. 20, 1807 in Cumberland County, Pa.; d. Nov. 14, 1878 in Rushsylvania, Ohio, and buried there. On Mar. 19, 1829, she m. Michael Watson. He was b. May 14, 1807 and d. Jan. 10, 1877 in Rushsylvania, and buried there. He was a shoe cobbler.

John	(1-4-3-1)	b. Apr. 14, 1830
James	(1-4-3-2)	" Apr. 1, 1832. d. Aug. 1, 1832
Jeremiah	(1-4-3-3)	" July 4, 1833. d. Sept. 30, 1874. Unmarried.
Eliza J.	(1-4-3-4)	" Oct. 18, 1835
William	(1-4-3-5)	" Dec. 10, 1837. d. Jan. 9, 1839
Margaret	(1-4-3-6)	" Aug. 15, 1840
Adam	(1-4-3-7)	" Dec. 4, 1845. d. June 7, 1846

ELIZABETH GREGGOR (1-4-4) b. in Cumberland County, Pa., date unknown. About 1822 she m. Joseph Rose Sr., and around 1829 they removed to Virginia. Joseph d. in 1832 and Elizabeth, with her son Joseph Rose Jr., removed to Ohio, in Wayne County. She m. John Anderson Sr., and later history unknown. Elizabeth had three children, two by

her first marriage and one by the second;

Josephus Rose Jr.	(1-4-4-1)	b. Aug. 23, 1823
A daughter "	(1-4-4-2)	Birth date and place unknown. Died in Wayne Co. Ohio.
John Anderson Jr.	(1-4-4-3)	" " " " " . Had seven children; Samuel, Peter, Joseph and William. 3 died infants.

SARAH JANE GREGOR (1-4-2-1) b. Jan. 22, 1828 in Waynesboro, Pa.; d. Dec. 31, 1871 in Libre, Ind., and buried there. She m. John Hindman, son of Susan Hindman, from Michigan. He was a farmer and served in the Civil War as a teamster. He died about Apr. 1865 in Jeffersonville Hospital. He was buried in the South.

Marion	(1-4-2-1-1)	Birthdate & place unknown
Monroe	(1-4-2-1-2)	" " "
Madison	(1-4-2-1-3)	" " "
Jeannette	(1-4-2-1-4)	b. in Cincinnati, Ohio, date unknown.
Delilah	(1-4-2-1-5)	" Jan. 8, 1856
John	(1-4-2-1-6)	" in Cincinnati, Ohio, date unknown. d. at age three.
Elmira	(1-4-2-1-7)	" in Libre, Indiana. d. and buried there at age six.
Virginia	(1-4-2-1-8)	" in Libre, Indiana. d. & buried there at age two.

ELIZABETH FRANCES GREGOR (1-4-2-2) b. Sept. 7, 1829 in Waynesboro, Pa.; d. Feb. 1904 in Indianapolis, Ind., and buried there in Crown Hill Cemetery. Her first marriage was to a man named Watson, and they were separated. She then m. Milton Pouder, son of Joseph and Angeline Pouder, of Peoria, Illinois. He was buried beside his wife, Elizabeth. There was one child by the first marriage;

Georgia Watson	(1-4-2-2-1)	b. in 1865. d. in 1905, in Indianapolis, Ind., and was buried in Crown Hill Cemetery.
----------------	-------------	---

JACOB CAMPBELL GREGOR (1-4-2-5) b. May 21, 1834 in Greenville, Starke County, Ohio; d. May 1894 in Mobile, Ala., and buried there; m. Cornelia Woody, who d. in 1896 in Mobile and buried there. Jacob migrated south when young and was a steamboat captain. He was drafted into the Confederate Army, and discharged.

HENRY MARION GREGOR (1-4-2-6) b. Apr. 11, 1836 in Paine Township, Wayne County, Ohio; d. 1864 or 1865 in Atlanta, Ga., and buried there. When young, he migrated south with his brother, Jacob and they both worked on a steamboat, until drafted into the Confederate Army. Henry was killed in battle, the last engagement of Atlanta, Ga., and was buried in a war cemetery, presumably Confederate. He m. in the South. Her name and history is unknown.

JEREMIAH WATSON GREGOR (1-4-2-7) b. Apr. 11, 1838 in Paine Township, Wayne County, Ohio.; d. Jan. 1, 1906 in Indianapolis, Ind., and buried there in Crown Hill Cemetery. He m. Prudence A. Love, on June 30, 1863 in Indianapolis, Ind. She was the daughter of Butler and Mary Muir Love, of Iudianapolis, where she was b. Apr. 7, 1843. Jeremiah was a freight handler for the Big 4 R.R., where he had been employed for forty-three years.

Mary F.	(1-4-2-7-1)	b. Sept. 4, 1864. d. Nov. 1866
Margaret B.	(1-4-2-7-2)	" Nov. 3, 1868
William L.	(1-4-2-7-3)	" Nov. 2, 1871. d. Sept. 5, 1884
James B. L.	(1-4-2-7-4)	" July 21, 1876

MARY ANN GREGOR (1-4-2-9) b. Apr. 7, 1841 in Paine Township, Wayne County, Ohio; d. May 12, 1915 in Indianapolis, Ind., and buried in Crown Hill Cemetery. She m. William Engle in 1862 in Indianapolis. He was b. Feb. 28, 1842 in Cincinnati, Ohio, and d. Nov. 1, 1883 in Indianapolis and buried in Crown Hill Cemetery. He was a market gardner. In 1884, Mary m. Nahum H. Lowe, b. Nov. 16, 1843 in Kennebunkport, Maine, the son of N. H. (Sr.) and Mary E. Porterfield Lowe, of Maine. He was a carpenter and contractor.

BENJAMIN FRANKLIN GREGOR (1-4-2-10) b. Apr. 22, 1843 in Bucyrus, Crawford County, Ohio. On Sept. 22, 1864, he m. Sarah A. Scott in Bucyrus. She was the daughter of Isaac and Margaret Freed Scott, who lived between Galion and Crestline, Ohio, and was b. there on July 1, 1845. "Frank" lived on a farm with his mother, situated about two miles from Galion.

JOSEPHUS ROSE GREGOR (1-4-2-11) b. Jan. 15, 1845 in Old Tanzy, Crawford County, Ohio; d. 1871 in Chicago, Ill., during the "Great Fire". On Mar. 24, 1866 he m. Mary Jane Life, b. in the northern part of Randolph County, Ind., in the year of 1844. She d. June 20, 1915 and was buried in Hopewell, Randolph County, Ind. She was the daughter of John and Julia Ann Life, of the northern part of Randolph County. Joseph was a farmer and lived with his mother and brother, "Frank", on a farm situated about two miles from Galion, Ohio, when he left, going to Chicago, Ill.

Clinton	(1-4-2-11-1)	b. 1867 d. 1868 near Farmland, Ind.
Rosa	(1-4-2-11-2)	" Nov. 19, 1869

AMANDA JANE GREGOR (1-4-2-12) b. Jan. 11, 1847 in Old Tanzy, Crawford County, Ohio; d. in 1899 and buried in Crawford County. She m. John Warden in Galion, Ohio. He was the son of C. and Eliza Beabout Warden of Galion, Ohio. They were farmers.

Sylvia	(1-4-2-12-1)	Birthdate and deathdate unknown. d. in, Galion
--------	--------------	--

JOHN WATSON (1-4-3-1) b. Apr. 14, 1830; d. July 22, 1901 in Houston, Ohio, and buried in Rushsylvania, Ohio.; m. Amanda E. Thomas in Bellefontaine, Ohio on Feb. 7, 1868. She was the daughter of Jacob and Jerusha Hutchinson Thomas, of Bellefontaine, where she was b. Nov. 14, 1850 and d. on Nov. 5, 1902. She was buried in the local cemetery. John was a shoe cobbler, also a broom maker.

Mary Belle	(1-4-3-1-1)	b. Sept. 17, 1869
Margaret E.	(1-4-3-1-2)	" Apr. 18, 1871
Fanny Riddle	(1-4-3-1-3)	" Mar. 11, 1873
John Jacob	(1-4-3-1-4)	" Nov. 4, 1877
Bert Arling	(1-4-3-1-5)	" Dec. 7, 1880
Edward N.	(1-4-3-1-6)	" Nov. 14, 1886
Leslie Alvin	(1-4-3-1-7)	" Jan. 25, 1889

ELIZA JANE WATSON (1-4-3-4) b. Oct. 18, 1835 in Wayne County, Ohio. On July 8, 1869 she m. John M. Hemphill in Sidney, Ohio. He was b. Jan. 2, 1847 in Belle Center, Ohio, the son of Mathew and Maria Kirkland Hemphill. He served in the Civil War, first as a musician in the 66th. Ohio Vol. Regiment, and later in Co. E, 113th., Volunteer Regiment, and was with Sherman, in his famous campaign through the "South". John was post-master in Rushsylvania from 1880 to 1884., and later was Supt. of streets, in Findlay, Ohio from 1904 to 1914.

A. Fred	(1-4-3-4-1)	b. May 24, 1871
Florence G.	(1-4-3-4-2)	" Aug. 30, 1872 m. Nov. 8, 1905 to W. Vernon.
Mary E.	(1-4-3-4-3)	" June 1, 1874
Anna Laura	(1-4-3-4-4)	" Sept. 8, 1878

MARGARET ANN WATSON (1-4-3-6) b. Aug. 15, 1840 in Bucyrus, Ohio; d. June 27, 1903 in Ridgway, Ohio and buried there. She m. Milton Limes on Sept. 10, 1861. He was b. June 20, 1841 in Logan County, Ohio. He was the son of William and Amanda Rayburn Limes, of Kentucky. He was a shoemaker and served in the Civil War; Co. G, 4th. Ohio Vol. Reg., and Co. H, 128th. Ohio Vol. Regiment.

Jennie	(1-4-3-6-1)	b. Aug. 4, 1862
Nora	(1-4-3-6-2)	" Apr. 14, 1867
Charles	(1-4-3-6-3)	" June 22, 1871
Jessie	(1-4-3-6-4)	" May 25, 1873

JOSEPHUS ROSE JR. (1-4-4-1) b. Aug. 23, 1823 in Westmoreland County, Pa.; d. Apr. 15, 1902 in Massillon, Ohio, and was buried there. He m. Catherine Snyder in 1844. She was b. in Franklin Township, Wayne County, Ohio, on Nov. 13, 1826. She d. Mar. 13, 1907 in Massillon, and was buried there. They were farmers.

William	(1-4-4-1-1)	b. Oct. 4, 1846
Elizabeth	(1-4-4-1-2)	" Jan. 7, 1848
John Jacob	(1-4-4-1-3)	" Jan. 6, 1850
Anna	(1-4-4-1-4)	" Jan. 3, 1853
Alfred	(1-4-4-1-5)	" Feb. 14, 1856
Amanda	(1-4-4-1-6)	" Apr. 13, 1858
Jennie	(1-4-4-1-7)	" Feb. 25, 1860
James	(1-4-4-1-8)	" Dec. 4, 1862
Charles	(1-4-4-1-9)	" Nov. 11, 1865
Elmer	(1-4-4-1-10)	" Sept. 9, 1867

MONROE HINDMAN (1-4-2-1-2) Date and place of birth unknown. He was a farmer and m. Elizabeth Lanning, of Portland, Ind.

Milton	(1-4-2-1-2-1)	Birth history unknown. A physician, married Ella Shell.
Clarence	(1-4-2-1-2-2)	" " " A farmer, m. Mary Jane Shell, sister of Ella. Had seven children; Cassius, Leo, Charles, Harry, Annie, Cecil and Ruth.
Louis	(1-4-2-1-2-3)	Birth history unknown. A farmer, m. Louisa Shell, sister of Ellan and Mary. Had a second wife, Kate Fowler. There were seven children by both marriages; Earl, Orville, Infant, Infant, Lillie, Orel and a baby.
Jeanette	(1-4-2-1-2-4)	Birth history unknown. m. Dan Eaker, a farmer and had five children.
Lillie	(1-4-2-1-2-5)	" " " m. Benjamin Shell, brother of Ella, Mary and Louisa. They had two children.
Jacob	(1-4-2-1-2-6)	Birth history unknown. Born Blind.
Monroe J.	(1-4-2-1-2-7)	" " "

MADISON HINDMAN (1-4-2-1-3) Date and place of birth unknown. Last known residence, Salida, Colorado. Married Eliza Lanning and had issue of 2, Charles and John.

JEANETTE HINDMAN (1-4-2-1-4) b. in Cincinnati, Ohio, date unknown; m. George Williamson, the son of Duke Williamson and a plasterer by trade.

Alice W.	(1-4-2-1-4-1)	Birthdate and place unknown.
Elbert	(1-4-2-1-4-2)	" " " " " " A Pennsylvania

Railway conductor, m. Addie Friezener. Issue of 3; Orville, Charles and Elizabeth.

DELILAH HINDMAN (1-4-2-1-5) b. Jan. 8, 1856 in Cincinnati, Ohio; m. John A. Kingham in Indianapolis, Ind., on Jan. 16, 1876. He was b. in Indianapolis on July 9, 1852 and was the son of Joseph and Eliza Bennett Kingham.

Albert	(1-4-2-1-5-1)	b. Nov. 12, 1876
Arthur	(1-4-2-1-5-2)	" July 21, 1878. d. Aug. 9, 1879
Alice A.	(1-4-2-1-5-3)	" Aug. 19, 1880. d. Jan. 30, 1885
Joseph M.	(1-4-2-1-5-4)	" Nov. 18, 1883
Eliza M. V.	(1-4-2-1-5-5)	" Dec. 15, 1888

MARGARET BELLE GREGOR (1-4-2-7-2) b. Nov. 3, 1868 in Indianapolis, Ind. She m. Ellis Miller on Oct. 11, 1899 in Indianapolis. He was the son of Charles Miller, of Chicago, Ill. They separated without issue.

JAMES BUTLER LOVE GREGOR (1-4-2-7-4) b. July 21, 1876 in Indianapolis, Ind.; m. Hazel Miller in Chicago on Nov. 23, 1899. She was the daughter of Ellis and Helen Miller, of Chicago and was b. Mar. 17, 1883 in Indianapolis. The father of Hazel, Ellis Miller, m. Margaret Belle Gregor in 1899. James and Hazel had two children;

Prudence	(1-4-2-7-4-1)	b. Dec. 30, 1900 in Indianapolis, Ind.
Jeremiah	(1-4-2-7-4-2)	" Aug. 24, 1903 " "

ROSA GREGOR (1-4-2-11-2) b. Nov. 19, 1869 in Farmland, Randolph County, Ind. She m. John M. Craig in 1891. He was b. Apr. 15, 1867 in Nebraska and was the son of William and Ruth Godwin Craig. They were farmers.

Infant	(1-4-2-11-2-1)	b. July 6, 1892 d. same year. Farmland, Ind.
Dale	(1-4-2-11-2-2)	" Mar. 31, 1896

MARY BELLE WATSON (1-4-3-1-1) b. Sept. 17, 1869 in Bellefontaine, Ohio; m. Alvin Amarine in Rushsylvania, Ohio, on Dec. 19, 1888. He was born near Rushsylvania on Feb. 3, 1868, the son of John and Satara Bell Amarine. He was a locomotive engineer.

Leslie D.	(1-4-3-1-1-1)	b. Feb. 9, 1890 in Rushsylvania, Ohio. He was a conductor, Big 4 RR.
Hazel E.	(1-4-3-1-1-2)	" Sept. 10, 1891 d. Aug. 18, 1902
Bertina C.	(1-4-3-1-1-3)	" Oct. 30, 1900 in Houston, Ohio.

MARGARET ESTELLA WATSON (1-4-3-1-2) b. Apr. 18, 1871 in Bellefontaine, Ohio; m. Oil Hinkle in Rushsylvania, Ohio, who d. in 1909 in Lewistown, Ohio, and buried there. He was a farmer and the son of Amos Hinkle, of Logansville, Ohio.

Claude E.	(1-4-3-1-2-1)	b. Nov. 2, 1893 in Logansville, Ohio
Amanda B.	(1-4-3-1-2-2)	" Feb. 21, 1895 d. Sept. 1912
Jerusha R.	(1-4-3-1-2-3)	Birthdate and Place unknown. Died in Bellefontaine, Ohio.

FANNY RIDDLE WATSON (1-4-3-1-3) b. Mar. 11, 1873 in Rushsylvania, Ohio; m. James McGinnis in Bellefontaine, Ohio, the son of William McGinnis, of Urbana, Ohio. He was a cabinetmaker and d. in 1896 in Urbana, and was buried there. In 1898, she m. Wesley Stinson, in Bellefontaine, Ohio, the son of William Stinson, of Morley, Mich. He was a farmer. Fanny had five children by her second marriage;

Gertrude	(1-4-3-1-3-1)	b. Feb. 1899 in Houston, Ohio.
Eva Belle	(1-4-3-1-3-2)	" Dec. 1900 near Morley, Mich.
A. Maude	(1-4-3-1-3-3)	" July 26, 1901 in Houston, Ohio.
Marietta	(1-4-3-1-3-4)	" Aug. 1907 near Morley, Mich.
Dorothy	(1-4-3-1-3-5)	" July 19, 1916 " "

BERT ARLINGTON WATSON (1-4-3-1-5) b. Dec. 7, 1880 in Rushsylvania, Ohio; d. Oct. 1907 in a railway accident. He was buried in Bellefontaine, Ohio. He m. Pearl Foughty, daughter of George and Jennie Sweeney Foughty, of Bellefontaine, where she d. May 25, 1907 and was buried. Bert was a railroad brakeman. They had one son who died at birth.

A. FRED HEMPHILL (1-4-3-4-1) b. May 24, 1871 in Rushsylvania, Ohio; d. Apr. 13, 1915 in Montezuma, Ind. He m. Maud McKelsey, in Colima, Ohio, on Apr. 7, 1891. He was a coal operator.

MARY E. HEMPHILL (1-4-3-4-3) b. June 1, 1874, birthplace unknown. She was married twice. Her first husband was Fred Wilbur, and her second husband was W. Hunt. She had one child by her first marriage;

Gertrude Wilbur	(1-4-3-4-3-1)	b. May 23, 1901
-----------------	---------------	-----------------

JENNIE LIMES (1-4-3-6-1) b. Aug. 4, 1862 in Ridgway, Ohio; d. Sept. 9, 1898 in Ashley, Ohio, and was buried there. She m. Joseph Temple on Dec. 24, 1883 at Victory, Ohio. He was the son of John and Maria Morrison Temple, who lived near Ashley, and was b. Nov. 24, 1860. He was a farmer. He d. in Marion, Ohio, and was buried there.

Ottice T.	(1-4-3-6-1-1)	b. Oct. 5, 1884
Howard	(1-4-3-6-1-2)	" Dec. 12, 1886
Nora	(1-4-3-6-1-3)	" Apr. 8, 1889
Laura Rose	(1-4-3-6-1-4)	" Oct. 15, 1891
Lena	(1-4-3-6-1-5)	" Mar. 11, 1895 in Prospect, Ohio.

NORA LIMES (1-4-3-6-2) b. Apr. 14, 1867 in Ridgway, Ohio; m. William P. Williams on Dec. 1, 1889 at Richwood, Ohio. He was b. Apr. 7, 1855 in Logan County, Ohio, the son of George and Elizabeth Green Williams. He was a farmer.

Jay P.	(1-4-3-6-2-1)	b. Jan. 18, 1891
Charles A.	(1-4-3-6-2-2)	" July 23, 1892
Mable Burns.	(1-4-3-6-2-3)	" Nov. 1, 1893 in Bellaire, Mich. m. Will
Hazel	(1-4-3-6-2-4)	" Feb. 21, 1896 in Bellaire, Mich. m. Guy Kil-
Ruth	(1-4-3-6-2-5)	" Nov. 9, 1898 in Bellaire, Mich. d. in 1903 in
Jessie	(1-4-3-6-2-6)	" May 16, 1900 in Bellaire, Mich.

CHARLES LIMES (1-4-3-6-3) b. June 22, 1871 in Ridgway, Ohio; m. Garnett Hall on July 1, 1897 at Ridgway. She was b. Nov. 6, 1878 in Columbiaville, Mich., the daughter of Rance Hall. He was an agent for the Big 4 RR.

Margaret W. (1-4-3-6-3-1) b. Jan. 12, 1903 in Ridgway. m. George Fletcher

JESSIE LIMES (1-4-3-6-4) b. May 25, 1873 in Ridgway, Ohio; m. William Bertrand LaValley on July 4, 1890 at Kenton, Ohio. He was b. on Oct. 4, 1872 in Ridgway, the son of G. W. and Mary Milner LaValley, of Harper, Ohio. They were separated in 1903.

William H. (1-4-3-6-4-1) b. Dec. 16, 1891

Charles L. (1-4-3-6-4-2) " May 10, 1893 in Middletown, Ohio. m. Frances Abrams on Nov. 20, 1912 at Ann Arbor, Mich.

WILLIAM H. ROSE (1-4-4-1-1) b. Oct. 4, 1846 in Franklin Township, Wayne County, Ohio; m. Catherine Lichtenwalter on Mar. 10, 1872. She was b. Oct. 9, 1853 in Summit County, Ohio, d. Aug. 20, 1913 in Massillon, Ohio and was buried there. They were farmers.

Emma (1-4-4-1-1-1) b. May 25, 1874 in Clinton Township, Wayne Co., Ohio. m. John Totters, on Dec. 5, 1914.

Nellie (1-4-4-1-1-2) b. Dec. 23, 1876, d. July 13, 1903. Married William Rhine in 1900.

Charles (1-4-4-1-1-3) " Jan. 14, 1878

Joseph (1-4-4-1-1-4) " Mar. 19, 1881 in Starke County, Ohio.

Harold (1-4-4-1-1-5) " Nov. 10, 1892 " " "

Merle (1-4-4-1-1-6) " Nov. 17, 1895 " " "

ELIZABETH ROSE (1-4-4-1-2) b. Jan. 7, 1848 in Franklin Township, Wayne County, Ohio; m. E. A. Lake on Nov. 29, 1888. He was b. Feb. 22, 1852 in Clinton Township, Wayne County, Ohio. He was a farmer and carpenter.

JOHN JACOB ROSE (1-4-4-1-3) b. Jan. 6, 1850 in Franklin Township, Wayne County, Ohio. On Oct. 25, 1877 he m. Sidney A. Conaway. She was b. Nov. 17, 1856 and d. Mar. 14, 1913 and buried in Canton, Ohio. He was a teamster.

Miona (1-4-4-1-3-1) b. Oct. 28, 1880 in Clinton Township, Wayne County, Ohio. m. Benjamin Black, Apr. 1902.

Joe Leroy (1-4-4-1-3-2) b. Sept. 5, 1894 in Clinton Township, Wayne County, Ohio. m. Bessie B. McCausland, Nov. 26, 1914.

Helen A. (1-4-4-1-3-3) b. July 6, 1895 in Massillon, Ohio. m. Charles A. Dauberman, May, 11, 1915.

Marion R. (1-4-4-1-3-4) " Aug. 25, 1900 in Massillon, Ohio.

ANNA ROSE (1-4-4-1-4) b. Jan. 3, 1853 in Franklin Township, Wayne County, Ohio; d. June 4, 1914 in Massillon, Ohio, and buried there. She m. Adam Denious, b. Aug. 19, 1848 in Summit County, Ohio. He d. Dec. 30, 1893 in Canton, Ohio, and was buried in McDonaldsville, Starke County, Ohio. They were farmers.

Albert (1-4-4-1-4-1) b. Jan. 8, 1875 in Starke County, Ohio.

Willie B. (1-4-4-1-4-2) " Feb. 7, 1877, d. Oct. 18, 1893.

ALFRED ROSE (1-4-4-1-5) b. Feb. 14, 1856 in Franklin Township, Wayne County, Ohio; m. Catherine Bartram on July 2, 1885. She was

b. Oct. 7, 1864 in Ripley Township, Holmes County, Ohio. They were farmers.

Hazel R. (1-4-4-1-5-1) b. Aug. 10, 1889

AMANDA ROSE (1-4-4-1-6) b. Apr. 13, 1858 in Franklin Township, Wayne County, Ohio; d. Feb. 24, 1904 in Ripley Township, Holmes County, Ohio, and buried there. On Jan. 2, 1879 she m. Alvary Schaaf, b. Apr. 22, 1855 in Ripley Township. He was a mail-carrier.

Nettie (1-4-4-1-6-1) b. July 2, 1889

JENNIE ROSE (1-4-4-1-7) b. Feb. 25, 1860 in Franklin Township, Wayne County, Ohio; m. Anson Richardson. She m. the second time on Mar. 28, 1893 to Melvin Rutt, who was b. June 11, 1871 in Plain Township, Wayne County, Ohio. There was one child by the first marriage and three children by her second marriage;

Nellie Richardson	(1-4-4-1-7-1)	b. Mar. 1, 1885
Ethel Rutt	(1-4-4-1-7-2)	" Dec. 23, 1894
Hazel Rutt	(1-4-4-1-7-3)	" Feb. 15, 1899 in Plain Twsp. Wayne Co.
Grace Rutt	(1-4-4-1-7-4)	" July 5, 1905

JAMES ROSE (1-4-4-1-8) b. Dec. 4, 1862 in Franklin Township, Wayne County, Ohio. He m. Anna Eddy, who was born in 1877.

Hazel	(1-4-4-1-8-1)	b. Nov. 15, 1896
Mildred	(1-4-4-1-8-2)	" Jan. 16, 1903

CHARLES ROSE (1-4-4-1-9) b. Nov. 11, 1865 in Clinton Township, Wayne County, Ohio; d. June 19, 1912 in Shreve, Ohio, and buried there. m. Ida Stinebring on Mar. 22, 1886. She was b. Dec. 5, 1865 in Ripley Township, Holmes County, Ohio. He was a railroader.

Clyde (1-4-4-1-9-1) b. Feb. 1, 1895 in Massillon, Ohio.

ELMER ROSE (1-4-4-1-10) b. Sept. 9, 1867 in Jackson Township, Starke County, Ohio. On Mar. 7, 1895 he m. Jennie Dilgard, who was b. Nov. 20, 1870 in Clinton Township, Wayne County, Ohio. They were farmers.

ALICE WILLIAMSON (1-4-2-1-4-1) Birthdate and birthplace unknown; m. Harry Broughton, an Indianapolis City fireman. They had three children and became separated. She then m. George Simon.

George Broughton	(1-4-2-1-4-1-1)	Birthdate and place unknown.
Ruth	(1-4-2-1-4-1-2)	" " " " m. on Aug. 22, 1915
		to Mel Fields, a machinist.
Florence	(1-4-2-1-4-1-3)	" " " " . Burned to death
		at age 6 years.

ALBERT KINGHAM (1-4-2-1-5-1) b. Nov. 12, 1876 in Indianapolis, Ind.; m. Eulalia Johnson, b. in Shelbyville, Ind., the daughter of Will Johnson. He was a lather.

Beatrice (1-4-2-1-5-1-1) b. Nov. 25, 1915. m. Harold Boeckman.

JOSEPH MILTON KINGHAM (1-4-2-1-5-4) b. Nov. 18, 1883 in Indianapolis, Ind.; m. Florence Wilson in Indianapolis, daughter of Samuel Wilson. He was a plasterer.

Albert Earl	(1-4-2-1-5-4-1)	b. in May 1912
Dorothy Hazel	(1-4-2-1-5-4-2)	" 1914

ELIZA MABLE VIOLET KINGHAM (1-4-2-1-5-5) b. Dec. 15, 1888 in Indianapolis, Ind.; d. Feb. 22, 1915 in Indianapolis and was buried in Crown Hill Cemetery. She m. Homer Fryback in Indianapolis on Mar. 31, 1907. He was b. Sept. 20, 1885, the son of Samantha Fryback. He was a meatcutter.

William Clifford Harold (1-4-2-1-5-5-1) b. Oct. 12, 1911 Indianapolis, Ind.

OTTICE TEMPLE (1-4-3-6-1-1) b. Oct. 5, 1884 in Byhalia, Ohio; m. Wilbur Carl Livey at Prospect, Ohio, on Apr. 3, 1904. He was born Dec. 4, 1871 in Richwood, Ohio, the son of John and Celia Wottring Livey, of Prospect, Ohio. He was a farmer.

Gerald (1-4-3-6-1-1-1) b. Apr. 18, 1905

HOWARD TEMPLE (1-4-3-6-1-2) b. Dec. 12, 1886 in Richwood, Ohio; m. Ruby Calhoun, born Aug. 26, 1889. They were farmers.

Wayne (1-4-3-6-1-2-1) b. Feb. 5, 1924

NORA TEMPLE (1-4-3-6-1-3) b. Apr. 8, 1889 in Richwood, Ohio; m. Clarence Stiffler at Marion, Ohio, and he was b. Sept. 2, 1879. They were farmers.

Delmar	(1-4-3-6-1-3-1)	b. May 11, 1908
David	(1-4-3-6-1-3-2)	Birthdate and place unknown. m. Loraine Lyle,
		had a son, Nicoly, b. Mar. 2, 1955.
Gene	(1-4-3-6-1-3-3)	" " " "
Janette	(1-4-3-6-1-3-4)	" " " "

LAURA ROSE TEMPLE (1-4-3-6-1-4) b. Oct. 15, 1891 in Prospect, Ohio; d. Mar. 30, 1920 in Prospect, and buried there. On June 7, 1908, she m. Loney Burdette Adams, son of James Milton and Lucinda Van Sant Adams, b. on June 12, 1890 in Prospect. He was a chiropodist.

Joy E.	(1-4-3-6-1-4-1)	b. Apr. 11, 1909
Thelma L.	(1-4-3-6-1-4-2)	" Jan. 4, 1911
Joseph M.	(1-4-3-6-1-4-3)	" Nov. 14, 1912, d. Aug. 27, 1913.
Elizabeth J.	(1-4-3-6-1-4-4)	" Nov. 23, 1917
George R.	(1-4-3-6-1-4-5)	" Sept. 1, 1918
Doris Ottice	(1-4-3-6-1-4-6)	" Sept. 15, 1919

JAY P. WILLIAMS (1-4-3-6-2-1) b. Jan. 18, 1891 in Bellaire, Mich.; m. Frances Johnson at Grand Rapids, Mich., on June 15, 1914. She was b. on Feb. 13, 1893 in Chicago, Ill., the daughter of August and Hilda Larsen, of Bellaire.

CHARLES ANDREW WILLIAMS (1-4-3-6-2-2) b. July 23, 1892 in Bellaire, Mich.; m. Erma Wright on Apr. 14, 1915, the daughter of Fred and Edna Wright, of Antrim County, Mich. They were farmers.

WILLIAM HERMAN LAVALLEY (1-4-3-6-4-1) b. Dec. 16, 1891 in Middletown, Ohio; m. Jessie A. Burnett at Springfield, Ohio on Apr. 22, 1914. She was b. in Springfield, on Feb. 29, 1896, the daughter of E. C. and Frances Minton Burnett of Springfield. He was a railroad clerk.

CHARLES ROSE (1-4-4-1-1-3) b. Jan. 14, 1878 in Starke County, Ohio; m. Pearl Snyder on June 14, 1905. She was b. in Starke County, on Aug. 30, 1885. He was a contractor.

Gordon (1-4-4-1-1-3-1) b. June 9, 1907
 Earl (1-4-4-1-1-3-2) " May 6, 1912

HAZEL R. ROSE (1-4-4-1-5-1) b. Aug. 10, 1889 in Massillon, Starke County, Ohio; m. George C. Hines on Feb. 4, 1911. He was b. on Dec. 17, 1886 and was a carpenter.

Thomas R. (1-4-4-1-5-1-1) b. Dec. 27, 1911

NETTIE SCHAAF (1-4-4-1-6-1) b. July 2, 1889 in Ripley Township, Holmes County, Ohio; She m. David Smail on Sept. 7, 1907 and was divorced. She m. William Hamlin on Mar. 23, 1913. He was born in 1866. Nettie had one child by her first marriage;

Evelyn Smail (1-4-4-1-6-1-1) b. Apr. 4, 1909 in Ripley Township.

NELLIE RICHARDSON (1-4-4-1-7-1) b. Mar. 1, 1885 in Clinton Township, Wayne County, Ohio; m. Charles Dilgard on Mar. 20, 1902. He was b. Feb. 20, 1878. They were farmers.

Doyle (1-4-4-1-7-1-1) b. Jan. 24, 1905 in Lake Township, Ashland Co., Ohio.

Hoyland (1-4-4-1-7-1-2) " Dec. 23, 1906 " " "

ETHEL RUTT (1-4-4-1-7-2) b. Dec. 23, 1894 in Plain Township, Wayne County, Ohio; m. Albert Wepler on Oct. 1, 1914. He was b. Aug. 24, 1891 in Wooster, Wayne County, Ohio. He was a laborer.

Richard (1-4-4-1-7-2-1) b. Sept. 28, 1915 in Wooster, Ohio.

HAZEL ROSE (1-4-4-1-8-1) b. Nov. 15, 1896 in Clinton Township, Wayne County, Ohio; m. James W. McKnight on June 11, 1912. He was b. Aug. 21, 1888 and was a contractor.

Dorothy (1-4-4-1-8-1-1) b. Apr. 1, 1913 in East Akron, Ohio.

Alice (1-4-4-1-8-1-2) " Aug. 16, 1914 " " "

GERALD LIVEY (1-4-3-6-1-1-1) b. Apr. 18, 1905 in Prospect, Ohio; m. Gladys Rank, of Marion, Ohio.

Joan (1-4-3-6-1-1-1-1) Birthdate and place unknown. m. Wilbur Dawson and had 1 child, Charlene.

Sandra (1-4-3-6-1-1-1-2) " " " " m. Roy Wilson.

Had two children, Bonny and Infant, that died.

DELMAR STIFFLER (1-4-3-6-1-3-1) b. May 11, 1908 in Prospect, Ohio; m. Albena Oberlin at Traverse City, Mich. She was b. in Jan. 1906.

Joyce (1-4-3-6-1-3-1-1) b. 1933, birthplace unknown.

Raymond (1-4-3-6-1-3-1-2) " 1935 " "

Carl (1-4-3-6-1-3-1-3) " 1938 " "

Lawrence (1-4-3-6-1-3-1-4) Birthdate and place unknown.

JOY EARNEST ADAMS (1-4-3-6-1-4-1) b. Apr. 11, 1909 in Delaware County, Ohio; m. Iva Rachel Peters, on Oct. 16, 1933, the daughter of Jesse Leroy and Myrtle Emma Crouch Peters. He graduated from DePauw University with an AB in 1932 and from Illinois College of Chiropody with a DSC in 1934. Served in W. War II in U. S. Coast Guard, receiving 3 citations. Iva received her AB from DePauw University in 1931, taking Post Graduate work at Indiana State Teachers College, St. Petersburg Junior College and the University of Florida. Joy is a chiropodist.

Patricia	(1-4-3-6-1-4-1-1)	b. Dec. 4, 1934 in St. Petersburg, Fla.
Michael	(1-4-3-6-1-4-1-2)	" May 15, 1939 " " " "
Peggy Ann	(1-4-3-6-1-4-1-3)	" Mar. 3, 1941, d. Nov. 25, 1943.
Carol A.	(1-4-3-6-1-4-1-4)	" Sept. 10, 1946 in St. Petersburg, Fla.

THELMA LOUISE ADAMS (1-4-3-6-1-4-2) b. Jan. 4, 1911 in Marion, Ohio; m. John Wosley Frazier in Knightstown, New York, on June 29, 1933; m. the second time in St. Petersburg, Florida, to Lloyd Herndon.

ELIZABETH JEANNETTE ADAMS (1-4-3-6-1-4-4) b. Nov. 23, 1917 in St. Petersburg, Fla.; m. Jack May in 1935. He was b. Aug. 1911 and was killed in an automobile accident. On Mar. 10, 1941, Elizabeth m. Alvin Weatherby, b. Dec. 23, 1898 in Ocean City, New Jersey. He retired as Fire Captain, in Ocean City, and became an electronics engineer in St. Petersburg, Fla. They had two children;

Richard	(1-4-3-6-1-4-4-1)	b. July 21, 1942 in Somers Point, New Jersey.
James	(1-4-3-6-1-4-4-2)	" Nov. 22, 1945 " " "

GEORGE RICHARD ADAMS (1-4-3-6-1-4-5) b. Sept. 1, 1918 in Bellefontaine, Ohio; m. Evelyn Lawrence, b. Dec. 1915 in St. Petersburg, Fla. He graduated from Florida Military Academy in 1936 and is a career officer; Major in the U. S. Air Force.

Nancy Jean (1-4-3-6-1-4-5-1) b. Nov. 10, 1950 in St. Petersburg, Fla.

DORIS OTTICE ADAMS (1-4-3-6-1-4-6) b. Sept. 15, 1919 in Bellefontaine, Ohio; m. Joseph T. Scanio, an insurance agent.

Judith Darlene (1-4-3-6-1-4-6-1) b. Aug. 10, 1947

PATRICIA ANN ADAMS (1-4-3-6-1-4-1-1) b. Dec. 4, 1934 in St. Petersburg, Fla. On Nov. 1, 1952 she m. Donald Harold Staughan at Kingsland, Ga. He was the son of Donald Howard and Maxine Bradford Staughan, of Weeksbury, Ky, where he was b. Aug. 8, 1928.

Jeffrey Scott	(1-4-3-6-1-4-1-1-1)	b. Sept. 14, 1953 in Denver, Col.
Lynn Michelle	(1-4-3-6-1-4-1-1-2)	" June 1, 1955 in St. Petersburg, Fla.

CHAPTER FIVE

GEORGE MICHAEL ENDERS (1-6) b. July 12, 1772 in Warwick Township, Lancaster County, Pa.; d. Oct. 23, 1832 in Enders, Pa., and buried in Fetterhoff's Cemetery, near Fisherville, Pa. He m. Elizabeth Crumbein in 1801. She was b. Feb. 3, 1783, and d. Oct. 31, 1863 in Enders, Pa., and was buried in the same cemetery with her husband. They were farmers.

Jacob	(1-6-1)	b. July 15, 1802, d. Mar. 16, 1857
Elizabeth	(1-6-2)	" Feb. 26, 1804
Catherine	(1-6-3)	" Dec. 6, 1806
Sarah	(1-6-4)	" Feb. 18, 1810, d., date unknown. m. Frederick Eberween. Issue of 2, both died.
William	(1-6-5)	b. Apr. 29, 1812

ELIZABETH ENDERS (1-6-2) b. Feb. 26, 1804 in Enders, Pa., d. on Sept. 25, 1886 in Enders, Pa., and buried in Fetterhoff's Cemetery, near Fisherville, Pa. On Jan. 22, 1826 she m. Christian Zimmerman, son of Adam and Maria Magdalena Brown Zimmerman. He was b. in Fisherville, on Oct. 25, 1799 and d. July 15, 1868 in Enders, and buried in Fetterhoff's Cemetery. He was a carpenter and undertaker.

Lavina	(1-6-2-1)	b. Oct. 5, 1826
Adam C.	(1-6-2-2)	" Feb. 28, 1828
John	(1-6-2-3)	" Oct. 21, 1829
Samuel	(1-6-2-4)	" Sept. 27, 1831
George	(1-6-2-5)	" Apr. 30, 1833, d. Oct. 18, 1844.
Susannah	(1-6-2-6)	" Jan. 31, 1835
Sarah	(1-6-2-7)	" Sept. 11, 1837, " Mar. 19, 1846.
Daniel	(1-6-2-8)	" Dec. 29, 1839
Lydia	(1-6-2-9)	" Sept. 3, 1843, " Sept. 10, 1843.
Lafayette	(1-6-2-10)	" Feb. 16, 1845, " Aug. 19, 1845.
Benjamin	(1-6-2-11)	" Sept. 1, 1846, " Sept. 5, 1846.

CATHERINE ENDERS (1-6-3) b. Dec. 6, 1806 in Enders, Pa., d. about 1829 in Enders, and buried in Fetterhoff's Cemetery, near Fisherville, Pa. She m. Michael Hummel in 1827, the grandson of Frederick Hummel, the founder of Hummelstown, Pa. He was b. about 1811 and d. Feb. 1829 in Enders, and was buried in Fetterhoff's Cemetery.

Tobias	(1-6-3-1)	b. Apr. 10, 1828
--------	-----------	------------------

WILLIAM J. ENDERS (1-6-5) b. Apr. 29, 1812 in Enders, Pa., d. Nov. 21, 1891 in Harrisburg, Pa., and buried there. He m. Elizabeth Alleman, b. Apr. 15, 1818, d. Nov. 9, 1863 in Harrisburg, and buried there. He was m. the second time to Annie Elizabeth Bishop, b. on Sept. 4, 1838. She d. Feb. 6, 1911 in Harrisburg, and buried there. He was a merchant and the County Poor Director.

Louisa	(1-6-5-1)	b. Mar. 31, 1840, d. Nov. 30, 1844.
Emanuel	(1-6-5-2)	" about July 1844.

LAVINA ZIMMERMAN (1-6-2-1) b. Oct. 5, 1826 in Enders, Pa.; d. Mar. 30, 1913 in Van Wert, Ohio, and buried there in Woodland Cemetery. She m. Abraham Farling, b. Dec. 23, 1820 in Pennsylvania, d. Dec.

1871 in Van Vert, Ohio, and buried there in Woodland Cemetery. He was a farmer.

David	(1-6-2-1-1)	b. Mar. 1, 1850, d. Mar. 1, 1850.
John	(1-6-2-1-2)	" July 19, 1851, m. Roda Boda. Issue of seven
Tytian	(1-6-2-1-3)	" Dec. 4, 1852, d. Mar. 27, 1853.
Christian	(1-6-2-1-4)	" Mar. 28, 1854
Susannah	(1-6-2-1-5)	" Dec. 31, 1855
Samuel	(1-6-2-1-6)	" Dec. 14, 1857
Fyetta	(1-6-2-1-7)	" Jan. 17, 1860
Abraham	(1-6-2-1-8)	" Dec. 12, 1861
Barbara Kesler.	(1-6-2-1-9)	" Oct. 2, 1863, m. Don Nachbar and Peter
Sarah	(1-6-2-1-10)	" Nov. 13, 1865
Amos	(1-6-2-1-11)	" Aug. 6, 1867

ADAM C. ZIMMERMAN (1-6-2-2) b. Feb. 28, 1828 in Enders, Pa.; d. May 1, 1915 in Harrisburg, Pa., and buried in Fetterhoff's Church Cemetery, near Fisherville, Pa. In 1853 he m. Sarah Elizabeth Alleman, b. on July 3, 1830 in Enders. She d. on Sept. 27, 1902 in Enders, and is buried beside her husband. He was a carpenter.

Rebecca	(1-6-2-2-1)	b. Aug. 21, 1855
Mary	(1-6-2-2-2)	Birthdate & place unknown. m. Frank Keiter.
Both are buried in Fetterhoff's Cemetery.		
Romanus	(1-6-2-2-3)	b. Feb. 22, 1860
Emma	(1-6-2-2-4)	Birthdate & place unknown. m. George Jones.
Both are buried in Fetterhoff's Cemetery.		
Louella	(1-6-2-2-5)	b. June 15, 1865
Susan	(1-6-2-2-6)	" Aug. 8, 1867
Regina Pa.	(1-6-2-2-7)	" June 25, 1870, d. Feb. 24, 1871 in Enders,
Rufus	(1-6-2-2-8)	Birthdate & place unknown. m. Amy R. Esterline. Buried in Fetterhoff's Cemetery. Had 5 children: Rosella, Leroy, Sarah m. Walters, Gertrude m. Coulson, Dorothy m. C. E. Peterman, who was born on 4/2/1891 and d. on 6/8/1958.

JOHN C. ZIMMERMAN (1-6-2-3) b. Oct. 21, 1829 in Enders, Pa.; d. in 1885 in or near Enders, and was buried in Fetterhoff's Cemetery, near Fisherville, Pa. His first wife was Mary Ann, b. Nov. 17, 1828 and d. June 7, 1860. His second wife was Sarah, b. in 1831 and d. in 1892. Their family names are unknown, also their history, but both are buried in Fetterhoff's Cemetery. John served in the Civil War, as an infantry-man, in Company A, Pa., Volunteers. He was a coal-miner and killed in the mines.

Jacob	(1-6-2-3-1)	Birthdate & place unknown. m. Kate Barry.
Had three children; Levi, Valeria and another son.		
Lucy	(1-6-2-3-2)	Birthdate & place unknown. d. at about age 12.
A daughter	(1-6-2-3-3)	" " m. Will Kreiner.
A daughter	(1-6-2-3-4)	" " Daniel Klinger.
A daughter	(1-6-2-3-5)	" " Will Snyder.

SAMUEL C. ZIMMERMAN (1-6-2-4) b. Sept. 27, 1831 in Jackson Township, Dauphin County, Pa.; d. May 13, 1910 in Steelton, Pa., and buried there in Baldwin Cemetery; m. Angeline Sheetz. She was b. in Fisherville, Pa., on Oct. 4, 1841 and d. in Steelton, on July 23, 1907 and buried beside her husband. He was a shoemaker.

James M.	(1-6-2-4-1)	b. Apr. 8, 1859
Susan E.	(1-6-2-4-2)	" May 14, 1863
Peter S.	(1-6-2-4-3)	" July 6, 1866
Jeremiah F.	(1-6-2-4-4)	" Sept. 28, 1867
Manoma A.	(1-6-2-4-5)	" Feb. 28, 1870
Christian	(1-6-2-4-6)	" July 5, 1872
Amanda E.	(1-6-2-4-7)	" Dec. 25, 1878
Charles C.	(1-6-2-4-8)	" Dec. 18, 1882

SUSANNAH ZIMMERMAN (1-6-2-6) b. Jan. 31, 1835 in Jackson Township, Dauphin Co., Pa.; d. Oct. 1920 and buried in Enders Cemetery Enders, Pa.; m. Joseph Straw, born on Feb. 20, 1835 in Dietrich, Pa., the son of John Straw. He d. on Mar. 18, 1908 and is buried beside his wife. They were farmers.

John W.	(1-6-2-6-1)	b. Apr. 8, 1860, d. July 23, 1860 in Enders, Pa.
Sarah	(1-6-2-6-2)	" June 7, 1862, " Feb. 26, 1863 " "
Joseph	(1-6-2-6-3)	Birthdate and place unknown. m.—had 3 children: Joseph, Edna m. Frank Nickey, and Harry J., lived in Carlisle, Pa.

DANIEL C. ZIMMERMAN (1-6-2-8) b. Dec. 29, 1839 in Enders, Pa.; d. in 1905 in Matamoras, Dauphin Co., Pa., and buried there in Long's Cemetery; m. Elizabeth Farling, b. in 1845, d. in 1924, and is buried beside her husband. They were farmers.

John	(1-6-2-8-1)	b. in 1864. d. in 1910.
------	-------------	-------------------------

TOBIAS HUMMEL (1-6-3-1) b. Apr. 10, 1828, place unknown; d. Sept. 2, 1905 in Powell's Valley, Pa., and buried in Fetterhoff's Cemetery, near Fisherville, Pa.; m. Hannah Keiter in 1851. She was b. on Nov. 5, 1833, d. Nov. 27, 1895, and is buried beside her husband. They were farmers and had five children;

Joseph	(1-6-3-1-1)	b. 1856. M. Sarah Sheetz—had 4 children.
Mary	(1-6-3-1-2)	" 1859. d. 1938. m. John Heagy, who died 1937.
Sarah	(1-6-3-1-3)	" 1862. " " m. Sam Baker—had 3 children.
Eliza	(1-6-3-1-4)	" Apr. 9, 1865
Alice	(1-6-3-1-5)	" 1869. m. Nathan Koons,—had 3 children.

EMANUEL ALLEMAN ENDERS (1-6-5-2) b. about July 1844 in Enders, Pa.; d. May 10, 1890 in Harrisburg, Pa. He first m. Annie C. Dunkle, b. July 4, 1845, d. June 1926, and buried in East Berkley, Pa. They were m. in 1868 and divorced. Emanuel then m. Jane Matter, b. Sept. 4, 1838 and d. Dec. 6, 1911. They also were divorced. Emanuel was a physician. There were two children, one by each marriage;

William J.	(1-6-5-2-1)	b. Oct. 14, 1869
Homer D.	(1-6-5-2-2)	" Mar. 10, 1880, d. June 16, 1881.

CHRISTIAN FARLING (1-6-2-1-4) b. Mar. 28, 1854 in Bay City, Mich.; d. May 12, 1902 in Bay City, and buried in Gladwin, Mich.; m. Mattie Price in 1882 at Van Wert, Ohio. She was b. Aug. 17, 1864 in Dayton, Ohio, and d. May 10, 1941 in Gladwin, and was buried beside her husband. They were farmers.

Thomas	(1-6-2-1-4-1)	b. Sept. 22, 1883
Sadie	(1-6-2-1-4-2)	" May 29, 1895, m. George Goodrich.
Harry	(1-6-2-1-4-3)	" ? ? 1888
Mabel	(1-6-2-1-4-4)	" Dec. 31, 1890

SUSANNAH FARLING (1-6-2-1-5) b. Dec. 31, 1855 in Richland County, Ohio.; d. Apr. 27, 1956 in Van Wert, Ohio and buried there in Woodland Cemetery. She lived to be 100 years and 4 months old. She m. James Almira Grant at Van Wert, on Dec. 20, 1881. He was b. Dec. 4, 1846 in Knox County, Ohio, and d. Apr. 26, 1927 in Van Wert, and buried beside his wife. He was a farmer and stock buyer.

Harry B.	(1-6-2-1-5-1)	b. Jan. 25, 1883
William	(1-6-2-1-5-2)	" Nov. 5, 1884
May	(1-6-2-1-5-3)	" Jan. 10, 1888, d. Apr. 14, 1891
Mildred	(1-6-2-1-5-4)	" May 13, 1892, " Mar. 20, 1894
LaVella	(1-6-2-1-5-5)	" Sept. 9, 1896

SAMUEL FARLING (1-6-2-1-6) b. Dec. 14, 1857 in Pennsylvania; d. May 3, 1940 and buried in Woodland Cemetery, Van Wert, Ohio. He m. Elva Minnie Wade at Ohio City, Ohio on Aug. 10, 1882. She was the daughter of Robert and Urzula Foltz Wade of Van Wert, Ohio. She was b. Sept. 17, 1861 and d. July 27, 1923 in Van Wert, Ohio, and is buried beside her husband. They were farmers and had five children;

Robert	(1-6-2-1-6-1)	b. Apr. 27, 1883
Olive	(1-6-2-1-6-2)	" Oct. 12, 1886
Edward	(1-6-2-1-6-3)	Birthdate & place unknown
Bertha	(1-6-2-1-6-4)	b. June 1, 1890
Hazel	(1-6-2-1-6-5)	" June 1, 1894

FYETTA FARLING (1-6-2-1-7) b. Jan. 17, 1860; d. Nov. 2, 1946 in Fort Wayne, Ind., and buried in the Odd Fellows Cemetery, Convoy, Ohio. She m. Philip Marion Shaner at Mt. Vernon, Ohio, on Dec. 19, 1882. He was b. July 6, 1856, d. Mar. 28, 1920 and is buried beside his wife. Fyetta was m. the second time to Malumbo Conwell. There were seven children by the first marriage;

Infant	(1-6-2-1-7-1)	b. Sept. 28, 1883, d. same day.
Mertie	(1-6-2-1-7-2)	" Oct. 26, 1885, " Jan. 30, 1886
Vernon	(1-6-2-1-7-3)	" Nov. 19, 1887, " Aug. 17, 1917
Ora Cleon	(1-6-2-1-7-4)	" Mar. 29, 1890, " Apr. 12, 1891
Oscar	(1-6-2-1-7-5)	" Oct. 7, 1893, " Oct. 17, 1896
Esther	(1-6-2-1-7-6)	" Mar. 16, 1897
Marie	(1-6-2-1-7-7)	" Mar. 22, 1906

ABRAHAM C. FARLING (1-6-2-1-8) b. Dec. 12, 1861 in Richland County, Ohio; m. Elda E. Hartman on Nov. 14, 1888 at Van Wert, Ohio. She was b. Feb. 7, 1870 in Licken County, Ohio, the daughter of Reasor and Susanna Rutledge Hartman. He was carpenter contractor.

Mearle	(1-6-2-1-8-1)	b. Sept. 11, 1889. m. Lay, had 1 child, Charles, b. Oct. 2, 1912 in Huntington, Ind.
Addie	(1-6-2-1-8-2)	" Sept. 11, 1891. " Harry Nicholson.
Ada	(1-6-2-1-8-3)	" Sept. 11, 1891. " Ray Swain, had 1 child,
Eugene	b. Mar. 10, 1912.	
Ray	(1-6-2-1-8-4)	" Oct. 31, 1895. Unm. A Ry. freight agent.

SARAH FARLING (1-6-2-1-10) b. Nov. 13, 1865 in Van Wert, Ohio.; d. Mar. 6, 1957 in Van Wert, and buried there in Woodland Cemetery. m. John Anderson on Oct. 2, 1882, the son of Alexander and Jane Davie Anderson, of Van Wert. He was a farmer and was b. in Middlepoint, Ohio, in 1862. He d. on Apr. 6, 1936 in Van Wert, and is buried beside his wife.

AMOS FARLING (1-6-2-1-11) b. Aug. 6, 1867 in Van Wert, Ohio; d. on Mar. 4, 1944 in Van Wert, and buried there in Woodland Cemetery. m. Josephine Watt on Mar. 24, 1889, the daughter of Charles and Harriet Kirk Watt, of Kans. She was b. on Feb. 27, 1869 in Van Wert, and d. there on July 29, 1894 and buried in Woodland Cemetery. Amos remarried on Sept. 20, 1899, to Clara Crow, daughter of Garner and Minerva Smith Crow, of Van Wert, where she was b. on Oct. 18, 1879. Amos was a farmer and had two children by each marriage;

Carey L.	(1-6-2-1-11-1)	b. Apr. 23, 1890. d. May 27, 1907
Grace M.	(1-6-2-1-11-2)	" July 20, 1892
Velma L.	(1-6-2-1-11-3)	" Apr. 4, 1901
Ruth P.	(1-6-2-1-11-4)	" May 28, 1910. d. Jan. 5, 1911

REBECCA ZIMMERMAN (1-6-2-2-1) b. Aug. 21, 1855 in Enders, Pa.; d. on June 20, 1898 and buried in Fetterhoff's Church Cemetery, near Fisherville, Pa.; m. John Harry Maice of Berrysburg, Pa., a blind evangelist, who d. in 1911 in Berrysburg.

Lawrence W.	(1-6-2-2-1-1)	b. Apr. 3, 1874. d. Dec. 23, 1874
Mary L.	(1-6-2-2-1-2)	" Sept. 22, 1875
Hattie D.	(1-6-2-2-1-3)	" Jan. 18, 1878
R. Garfield	(1-6-2-2-1-4)	" June 21, 1880. d. Sept. 27, 1882

ROMANUS A. ZIMMERMAN (1-6-2-2-3) b. Feb. 22, 1860 in Enders, Pa.; d. Mar. 2, 1926 in Enders, and buried in Fetterhoff's Cemetery, near Fisherville, Pa.; m. Hannah M. Hoffman, b. in Millersburg, Pa., in 1857 and d. Jan. 24, 1929 and buried beside her husband.

Susan Esther	(1-6-2-2-3-1)	b. July 8, 1884
Judge T.	(1-6-2-2-3-2)	" Feb. 21, 1886
Christian G.	(1-6-2-2-3-3)	" Nov. 20, 1889, d. Dec. 16, 1890
William	(1-6-2-2-3-4)	" May 26, 1890
Charles E.	(1-6-2-2-3-5)	" Feb. 26, 1895, d. Mar. 23, 1896
Goldie	(1-6-2-2-3-6)	" Dec. 17, 1900
Infant	(1-6-2-2-3-7)	Birthdate unknown, lived 3 days.

LOUELLA L. ZIMMERMAN (1-6-2-2-5) b. June 15, 1865 in Jackson Township, Dauphin County, Pa.; d. Nov. 23, 1936 in New Cumberland, Pa., and buried there in Mt. Olivet Cemetery; m. Samuel C. Steigerwalt, on June 15, 1884. He was b. in Lancaster County, Pa., on Oct. 11, 1864 and d. May 19, 1935 and buried beside his wife. He was a coach painter.

Samuel C.	(1-6-2-2-5-1)	b. Sept. 22, 1885
Harvey C.	(1-6-2-2-5-2)	" Oct. 17, 1887
Grace E.	(1-6-2-2-5-3)	" Apr. 17, 1889, d. Feb. 4, 1951
Chester A.	(1-6-2-2-5-4)	" Apr. 12, 1891
Claud H.	(1-6-2-2-5-5)	" Nov. 2, 1894

SUSAN S. ZIMMERMAN (1-6-2-2-6) b. Aug. 8, 1867 in Halifax RD, Dauphin County, Pa.; d. Oct. 8, 1942 and buried in Fetterhoff's Cemetery, near Fisherville, Pa.; m. Felix G. Lloyd at Elkton, Md. He was b. May 9, 1864 in Harrisburg, Pa., and d. Aug. 14, 1948 and buried beside his wife. He was a tailor.

Bernard	(1-6-2-2-6-1)	b. May 19, 1895
Mary E.	(1-6-2-2-6-2)	" Dec. 19, 1899
Florence G.	(1-6-2-2-6-3)	" Mar. 27, 1903, d. Aug. 31, 1923

JAMES MONROE ZIMMERMAN (1-6-2-4-1) b. Apr. 8, 1859 in Jackson Township, Dauphin County, Pa.; d. Apr. 18, 1946 in Coos Bay, Ore., and buried in Sunset Cemetery. On Oct. 15, 1885 he m. Anna Shellenberger at Steelton, Pa. She was the daughter of Thomas and Sue Shellenberger, of Steelton, and she was b. Sept. 12, 1863, d. Oct. 21, 1931 in Coos Bay, Ore., and buried beside her husband. James was a farmer, steel-worker, ferry operator and grocer.

Thomas	(1-6-2-4-1-1)	b. Dec. 8, 1890
Ruth	(1-6-2-4-1-2)	" Jan. 16, 1893
Eva S.	(1-6-2-4-1-3)	" May 10, 1905

SUSAN ELIZABETH ZIMMERMAN (1-6-2-4-2) b. May 14, 1863 in Jackson Township, Dauphin County, Pa.; d. Jan. 23, 1948 in Harrisburg, Pa., and buried in Baldwin Cemetery. She m. James V. Thompson at Steelton, Pa., on Apr. 13, 1909. He was the son of James and Janet V. Thompson, of Steelton, and he was b. in Chelsea, Pa., on Feb. 22, 1867, d. June 18, 1931 and is buried beside his wife. He was a grocer.

PETER SAMUEL ZIMMERMAN (1-6-2-4-3) b. July 6, 1866 in Jackson Township, Dauphin County, Pa.; d. Oct. 18, 1944 in Harrisburg, Pa., and buried in Baldwin Cemetery. He first m. Lucy Ingram, b. Mar. 3, 1871, in Gettysburg, Pa., and d. Sept. 26, 1900 and was buried in Baldwin Cemetery, with her un-named infant. On Mar. 14, 1913, Peter m. Minnie Funt of York County, Pa. She was b. on Oct. 23, 1867, d. Feb. 4, 1942 and is buried in Baldwin Cemetery, beside Peter and his first wife.

JEREMIAH FRANKLIN ZIMMERMAN (1-6-2-4-4) b. Sept. 28, 1867 in Jackson Township, Dauphin County, Pa.; d. Apr. 18, 1940 in Harrisburg, Pa., and buried in Rolling Green Cemetery. He m. Kate Ingram, daughter of John and Maria Swartley Ingram, of Harrisburg, Pa., she was b. Dec. 12, 1876, d. date unknown, and buried in East Harrisburg Cemetery. Jeremiah next m. Ellen McCord. He was a superintendent at the Harrisburg Steel Co. and there were two children;

Infant son Cemetery.	(1-6-2-4-4-1)	b. dead, Mar. 7, 1896, buried in E. Harrisburg,
Ethel	(1-6-2-4-4-2)	" Mar. 27, 1897

MANOMA AURORA ZIMMERMAN (1-6-2-4-5) b. Feb. 28, 1870 in Powell's Valley, Jackson Township, Dauphin County, Pa.; d. Mar. 2, 1954 in Steelton and buried in Baldwin Cemetery. She m. Sam Henry Raver, son of Passwell and Louise Nein Raver, of Steelton. He was b. in Harrisburg, Pa., on Jan. 1, 1871 and d. in Steelton, on July 2, 1907 and buried in Baldwin Cemetery, beside his wife. He was a steel worker, a puddler, for the Harrisburg Steel Co.

Esther M.	(1-6-2-4-5-1)	b. June 13, 1893
Dorothea E.	(1-6-2-4-5-2)	" June 4, 1899
Tildia A.	(1-6-2-4-5-3)	" Jan. 8, 1903
Herbert P.	(1-6-2-4-5-4)	" June 27, 1905

CHRISTIAN THEODORE ZIMMERMAN (1-6-2-4-6) b. July 5, 1872 in Powell's Valley, Jackson Township, Dauphin County, Pa.; d. Oct. 6, 1905 in Royersford, Pa., and buried in Baldwin Cemetery, Steel-

ton, Pa. About 1899 he m. Jessie Dickson, at Steelton, daughter of Samuel and Janet Tyler Dickson, of Glasgow, Scotland. She was born in Glasgow, Scotland, on Mar. 2, 1875, d. Nov. 23, 1953 in Steelton, and was buried in Rolling Green Cemetery, White Hill, Pa. Christian was an engineer for the Reading Railroad.

William J. (1-6-2-4-6-1) b. Sept. 29, 1900

AMANDA ELLEN ZIMMERMAN (1-6-2-4-7) b. Dec. 25, 1878 in Powell's Valley, Dauphin County, Pa.; d. Nov. 11, 1949 in Steelton, Pa., and buried in Oberlin, Pa. On Feb. 18, 1897 she m. John M. Weisenford at Annville, Pa., the son of John and Susan Blough Weisenford, of Steelton. He was b. on Feb. 17, 1875 in Union Waterworks, Pa., d. Jan. 6, 1929 in Steelton, and is buried in Oberlin, beside his wife.

John S.	(1-6-2-4-7-1)	b. June 3, 1900
Angeline S.	(1-6-2-4-7-2)	" Nov. 29, 1901
Carl F.	(1-6-2-4-7-3)	" Oct. 10, 1903
Alice E.	(1-6-2-4-7-4)	" Sept. 2, 1905
Mildred E.	(1-6-2-4-7-5)	" Dec. 23, 1910
Bruce M.	(1-6-2-4-7-6)	" May 2, 1914
Edna E.	(1-6-2-4-7-7)	" July 5, 1916

CHARLES CLARENCE ZIMMERMAN (1-6-2-4-8) b. in Steelton, Pa., on Dec. 18, 1882.; m. Sadie May Reed at Hagerstown, Md., on June 13, 1906. She was the daughter of David C. and Anna Roch Reed, of Morgantown, West Virginia. She was b. in Pond Bank, Pa., on Oct. 24, 1886, d. Dec. 29, 1946 in Harrisburg, Pa., and buried in Baldwin Cemetery, Steelton. Charles was a brakeman on the Reading RR.

Thelma (1-6-2-4-8-1) b. July 23, 1911

ELIZA JANE HUMMEL (1-6-3-1-4) b. Apr. 9, 1865 in Powell's Valley, Dauphin County, Pa.; d. Apr. 30, 1938 in York, Pa., and buried there. She m. William Mader on July 16, 1885. He was b. near Penbrook, Pa., on June 8, 1867, d. Dec. 18, 1944 in York, and buried beside his wife. He was an engineer for the York Corporation.

Minnie E.	(1-6-3-1-4-1)	b. 1887
Clarence M.	(1-6-3-1-4-2)	" 1889
Ruth May	(1-6-3-1-4-3)	" May 1, 1897
Esther E.	(1-6-3-1-4-4)	Birthdate & place unknown.
Elsie Naomi	(1-6-3-1-4-5)	b. 1903
Paul	(1-6-3-1-4-6)	" Apr. 7, 1905, m. Florence Thompson in Feb. 1927. She was b. in 1900.

WILLIAM JAMES ENDERS (1-6-5-2-1) b. Oct. 14, 1869 in Enders, Pa.; d. in 1946 in Bushkill, Pike County, Pa., and buried in that vicinity. In 1892 he m. Henrietta Thompson Parke, daughter of Brinton Jacobs and Annie E. Thompson Parke, of Philadelphia, Pa. She was b. in Philadelphia, on Jan. 31, 1871. He was a physician and served in the U. S. Regular Army from 1900 to 1913., as an Army Surgeon, and saw service through two Philippine Insurrections. He was Honorably Discharged and accepted the Superintendency of Eagleville Sanatorium for Consumptives at Chestnut Hill, Pa. He retired in 1942, locating in Bushkill.

William James Enders, Jr. (1-6-5-2-1-1) b. Sept. 7, 1893, served in W. War I—no further history.

THOMAS H. FARLING (1-6-2-1-4-1) b. Sept. 22, 1883 in Van Wert, Ohio; m. Evama Zettit Read at Red Deer, Alberta, Canada, on Jan. 15, 1912. She was the daughter of Frederick John Landon and Margaret Jane Beatty Read, of Moosomin, Saskatchewan, Canada, where she was b. Apr. 2, 1894. She d. July 9, 1925 in Gladwin, Mich., and buried in Alberta, Canada. They were farmers.

Grace	(1-6-2-1-4-1-1)	b. Apr. 28, 1913
Russell	(1-6-2-1-4-1-2)	" June 1, 1915
Olive	(1-6-2-1-4-1-3)	" Sept. 6, 1917

HARRY CHRIS FARLING (1-6-2-1-4-3) b. in 1888; m. Martha Zimmer.

Sarah	(1-6-2-1-4-3-1)	b. 1924 in Gladwin, Mich. m. Charles Mills in 1955, 1 son Charles K., b. Aug. 1956 in Gladwin, Mich.
Lawrence	(1-6-2-1-4-3-2)	b. 1930 in Gladwin, Mich. m. Vera Everhart.
Walter	(1-6-2-1-4-3-3)	" 1936 " "

MABEL CLAIR FARLING (1-6-2-1-4-4) b. Dec. 31, 1890 in Van Wert, Ohio; d. Sept. 14, 1953 in Gladwin, Mich., and buried there in Highland Cemetery. She m. David Parker at Gladwin, on May 29, 1919. He was b. in Port Huron, Mich., on June 15, 1875, d. Mar. 27, 1944 in Gladwin, and is buried beside his wife. They were farmers.

Clarence	(1-6-2-1-4-4-1)	b. Apr. 8, 1920
Wayne	(1-6-2-1-4-4-2)	" Apr. 28, 1924, d. Sept. 4, 1927
Lyle	(1-6-2-1-4-4-3)	" Sept. 7, 1925

HARRY BENNETT GRANT (1-6-2-1-5-1) b. Jan. 25, 1883 in Van Wert, Ohio; m. Laura Kiger at Spenceville, Ohio, on Mar. 30, 1912, the daughter of R. F. and Mary Elder Kiger, of Middlepoint, Ohio. She was b. Feb. 21, 1888 in Middlepoint, d. Sept. 24, 1939 in Van Wert, and buried there. He was a stock dealer.

Marie Antonette	(1-6-2-1-5-1-1)	b. Apr. 7, 1915, d. Apr. 8, 1915
Joan	(1-6-2-1-5-1-2)	" Apr. 13, 1920
Deborah	(1-6-2-1-5-1-3)	" July 5, 1925

WILLIAM GRANT (1-6-2-1-5-2) b. Nov. 5, 1884 in Van Wert, Ohio. m. Josie Hull at Van Wert, daughter of Josiah and Ella Agnes Smith Hull. She was b. at Whootridge, Adams County, Ohio, date unknown. He had a livery business.

James	(1-6-2-1-5-2-1)	b. Apr. 22, 1908 in Van Wert, Ohio
Mary	(1-6-2-1-5-2-2)	" Aug. 29, 1911 " "
Billie	(1-6-2-1-5-2-3)	" Nov. 24, 1914 " "
Helen	(1-6-2-1-5-2-4)	Birthdate and place unknown.

LA VELLA GRANT (1-6-2-1-5-5) b. Sept. 9, 1896 in Van Wert, Ohio; m. Byron Glover Bennett at Van Wert, on Aug. 14, 1920, son of George and Arra Grubaugh Bennett, of Scott, Ohio. He was b. in Van Wert, on Jan. 22, 1894. He owned and operated the Van Wert Credit Bureau and she had an antique shop.

Betty Jean	(1-6-2-1-5-5-1)	b. June 19, 1922
------------	-----------------	------------------

ROBERT ABRAHAM FARLING (1-6-2-1-6-1) b. Apr. 27, 1883. birthplace unknown; d. May 21, 1940 in Quincy, Ill., and buried in Van

Wert, Ohio, Woodland Cemetery. He m. twice; first to Myrtle Lichty, and next to Abbie Musgrave Randall.

Harold (1-6-2-1-6-1-1) Birthdate and place unknown. m. Gertrude ? and had 3 children; William, Robert and Patricia.

Doyt (1-6-2-1-6-1-2) Birthdate and place unknown. m. Rose ? and had 2 children; Richard and Eleen.

OLIVE SOPHRONIA FARLING (1-6-2-1-6-2) b. Oct. 12, 1886 in Van Wert, Ohio; m. Albert E. Mathew in Van Wert, on May 8, 1910. He was the son of Sanford and Mary Elizabeth Sidle Mathew, of Van Wert, and was b. July 21, 1887 in Pleasant Township, Van Wert County. He was a farmer and she was a seamstress.

Mildred (1-6-2-1-6-2-1) b. Mar. 10, 1912. m. Luther Koch, son of Charles and Carrie Koch, of Ohio City. b. Sept. 19, 1919 in Ohio City.

Clifford (1-6-2-1-6-2-2) b. Jan. 27, 1914.

EDWARD QUIGLEY FARLING (1-6-2-1-6-3) birthdate and place unknown; m. twice; first to Della Bevington and second to Beulah Fetters Miller. He was a farmer, also a factory worker. They lived in Bryan, Ohio.

Doris (1-6-2-1-6-3-1) Birthdate and place unknown. m. Rhee Rickard. Had 1 child, Connie, who m. John Dreyza. There was a grandchild, Michael John Dreyza, b. 5/30/35.

Darwin (1-6-2-1-6-3-2) Birthdate and place unknown. d. in infancy.

Doyle (1-6-2-1-6-3-3) b. May 2, 1919

BERTHA MAE FARLING (1-6-2-1-6-4) b. June 1, 1890 in Van Wert, Ohio; d. May 8, 1955 in Van Wert, and buried there in Woodland Cemetery. On Oct. 27, 1909, she m. Otho Wise at Van Wert, Ohio, son of Michael G. Wise, whose wife was a Stump. Otho d. in Nov. 1916 in Van Wert, and was buried there in Woodland Cemetery. Bertha Mae was m. the second time to Archie C. Sutton at Van Wert, on Aug. 31, 1922. He was the son of Clayburn and Lottie Sutton and was b. Sept. 29, 1889. Bertha Mae had two children by her first marriage and one child by the second union. Archie Sutton's first wife, Josie Kline d., so that Bertha Mae had one step-daughter, Lois Sutton.

Helen Wise (1-6-2-1-6-4-1) Birthdate and place unknown. m. Norman Thatcher; issue of two, Virginia and John.

Thelma Wise (1-6-2-1-6-4-2) Birthdate and place unknown. m. George Stewart, issue of 1, Billy.

Donald Sutton (1-6-2-1-6-4-3) b. June 26, 1929

HAZEL IONA FARLING (1-6-2-1-6-5) b. June 1, 1894 in Van Wert, Ohio; m. William Ries on Dec. 24, 1914, at Van Wert, the son of Henry and Ida Clemons Ries, of Venedosta RD1, Van Wert County, Ohio. He was b. Nov. 8, 1899 in Van Wert. They were farmers.

William (1-6-2-1-6-5-1) b. Oct. 18, 1915

Wanda (1-6-2-1-6-5-2) " Dec. 3, 1916

Ruth (1-6-2-1-6-5-3) " Jan. 8, 1918

Wayne (1-6-2-1-6-5-4) " Aug. 29, 1921

Paul (1-6-2-1-6-5-5) " Jan. 19, 1925

Margaret (1-6-2-1-6-5-6) " Feb. 26, 1931

ESTHER ARILLA SHANER (1-6-2-1-7-6) b. Mar. 16, 1897 in Convo, Ohio; m. William John Battenberg at Van Wert, Ohio, on June 9,

1914, the son of John William Battenberg, of Monroeville, Ind. He was b. Aug. 15, 1893 in Monroeville, and d. Mar. 22, 1950 in Fort Wayne, Ind. and buried there in Greenlawn Memorial Park. They were farmers.

Ruth E.	(1-6-2-1-7-6-1)	b. Dec. 16, 1915, m. Clarence Keith.
Chalmer	(1-6-2-1-7-6-2)	" Mar. 29, 1917
Hazel	(1-6-2-1-7-6-3)	" Oct. 6, 1923
Betty Joan	(1-6-2-1-7-6-4)	" Sept. 10, 1925, m. Robert Hendricks.

MAY MARIE SHANER (1-6-2-1-7-7) b. Mar. 22, 1906 in Convoy, Ohio; m. twice; first to Carl S. Hoock, a railroad conductor. She next m. Joseph Serrano, at Fort Wayne, Ind., on July 20, 1946, the son of Joseph and Palma Cabaza Serrano, of New York City. He was a factory worker. May had one child by her first marriage;

Barbara Lou Hoock (1-6-2-1-7-7-1) b. Aug. 30, 1930

GRACE MAE FARLING (1-6-2-1-11-2) b. July 20, 1892 in Van Wert County, Ohio; m. Winfore Butler in Van Wert, Ohio, on Oct. 30, 1912. He was the son of John Frank and Ella Bowers Butler, and employed by the County on road work. He was b. in Van Wert on Mar. 7, 1892. They had six children, two sons who died at ages 10 and 22, and four daughters.

Nellie	(1-6-2-1-11-2-1)	Birthdate & place unknown. m. to Crow.
Ruth	(1-6-2-1-11-2-2)	" " " " " Fulmer.
Mildred	(1-6-2-1-11-2-3)	" " " " " Dick.
Mary	(1-6-2-1-11-2-4)	" " " " " Fleming.

VELMA LUCILLE FARLING (1-6-2-1-11-3) b. Apr. 4, 1901 in Van Wert, Ohio; m. James Manken on Apr. 17, 1923 at Monroe, Mich., the son of William and Millie Moore Manken. James was b. on Nov. 28, 1899, in Van Wert. He was a mechanic.

Phyllis	(1-6-2-1-11-3-1)	b. Mar. 6, 1924
Gerald	(1-6-2-1-11-3-2)	" Sept. 20, 1925
Richard	(1-6-2-1-11-3-3)	" ? ? 1927

MARY LOUELLA MAICE (1-6-2-2-1-2) b. Sept. 22, 1875 in Lancaster, Pa.; d. June 21, 1951 in Arlington, Va., and buried there; m. Harry N. Stailey in 1891. He was b. on June 20, 1869 in Washington, D. C., and d. on Nov. 5, 1945 in Arlington, and buried beside his wife.

Gladys R.	(1-6-2-2-1-2-1)	b. Dec. 10, 1894 in Washington, D. C.
Sarah E.	(1-6-2-2-1-2-2)	" Apr. 3, 1898
Esther E.	(1-6-2-2-1-2-3)	" Dec. 17, 1899
Julia P.	(1-6-2-2-1-2-4)	" Feb. 14, 1901
Margaret B.	(1-6-2-2-1-2-5)	" Sept. 24, 1903
William M.	(1-6-2-2-1-2-6)	" Aug. 20, 1905
Katherine	(1-6-2-2-1-2-7)	" June 4, 1909 in Riverdale, Md.
Harvey G.	(1-6-2-2-1-2-8)	" Jan. 20, 1914

HATTIE D. MAICE (1-6-2-2-1-3) b. Jan. 18, 1878; d. in 1956 in Loganville, Pa.; m. Reverend Samuel Snyder.

Harry E.	(1-6-2-2-1-3-1)	b. ? ? 1898
Doretha M.	(1-6-2-2-1-3-2)	" May 15, 1900
Philip S.	(1-6-2-2-1-3-3)	" ? ? 1902
Grace E.	(1-6-2-2-1-3-4)	" May 27, 1903
Samuel Jr.	(1-6-2-2-1-3-5)	" ? ? 1910
William H.	(1-6-2-2-1-3-6)	" ? ? 1912

SUSAN ESTHER ZIMMERMAN (1-6-2-2-3-1) b. July 8, 1884 in Jackson Township, Dauphin County, Pa.; m. George B. Wertz. He was b. in Shamokin Dam, Pa., on June 28, 1887 and d. in Millersburg, Pa., on Sept. 29, 1954 and buried there in Oak Hill Cemetery.

Hannah E.	(1-6-2-2-3-1-1)	b. Sept. 4, 1904
Walter W.	(1-6-2-2-3-1-2)	" May 22, 1915
Vivian R.	(1-6-2-2-3-1-3)	" Feb. 13, 1921
Goldie R.	(1-6-2-2-3-1-4)	" Dec. 19, 1922

JUDGE T. ZIMMERMAN (1-6-2-2-3-2) b. Feb. 21, 1886 in Jackson Township, Dauphin County, Pa.; d. Apr. 12, 1939 in Williamsport, Pa., and buried in Oak Hill Cemetery, Millersburg, Pa.; m. Ora Ardella Wagner at Harrisburg, Pa. She was b. in Liverpool, Pa., on Jan. 10, 1896. He was a machinist.

Lester E.	(1-6-2-2-3-2-1)	b. Oct. 19, 1913
Marjorie M.	(1-6-2-2-3-2-2)	" Sept. 9, 1915
Judge L.	(1-6-2-2-3-2-3)	" Nov. 21, 1917
Paul W.	(1-6-2-2-3-2-4)	" Feb. 10, 1920
Hannah M.	(1-6-2-2-3-2-5)	" Jan. 18, 1922
Elizabeth A.	(1-6-2-2-3-2-6)	" Jan. 18, 1922 } Twins

WILLIAM ZIMMERMAN (1-6-2-2-3-4) b. May 26, 1890 in Steelton, Pa.; m. Mary Stine at Millersburg, Pa., on Aug. 16, 1917. She was b. in Killinger, Pa., on Sept. 25, 1896. He was a bottler.

GOLDIE ZIMMERMAN (1-6-2-2-3-6) b. Dec. 17, 1900 in Millersburg, Pa.; m. Earnest F. Koppenheffer at Baltimore, Md., on Apr. 20, 1920. He was b. in Halifax, Pa., on July 5, 1896. He was a book-keeper.

Karl R.	(1-6-2-2-3-6-1)	b. Sept. 10, 1921
Mary L.	(1-6-2-2-3-6-2)	" May 31, 1923
Earnest F.	(1-6-2-2-3-6-3)	" Dec. 29, 1924
Gladys R.	(1-6-2-2-3-6-4)	" Mar. 16, 1926
Lois J.	(1-6-2-2-3-6-5)	" Apr. 9, 1927
William Z.	(1-6-2-2-3-6-6)	" Jan. 27, 1929
Janet L.	(1-6-2-2-3-6-7)	" Feb. 27, 1934

SAMUEL C. STEIGERWALT (1-6-2-2-5-1) b. Sept. 22, 1885 in Jackson Township, Halifax RD, Pa.; m. Pearl Arnold at New Cumberland, Pa., on July 26, 1909. She was b. in Harrisburg, Pa., on Sept. 6, 1892. He was a crane director for the Pennsylvania Railroad.

Chester	(1-6-2-2-5-1-1)	b. June 11, 1910
Rita	(1-6-2-2-5-1-2)	" Apr. 20, 1913
Pearl	(1-6-2-2-5-1-3)	" Aug. 6, 1920

HARVEY C. STEIGERWALT (1-6-2-2-5-2) b. Oct. 17, 1887 in Jackson Township, Halifax RD., Pa.; m. Alda R. Haverstock at New Cumberland, Pa., on Apr. 21, 1910, the daughter of John Calvin and Amanda Bushey Haverstock, of New Cumberland, Pa. She was b. in Adams County, Pa., on Apr. 1, 1889. He was a car inspector for the Pennsylvania Railroad.

Herbert C.	(1-6-2-2-5-2-1)	b. Feb. 1, 1911
------------	-----------------	-----------------

CHESTER A. STEIGERWALT (1-6-2-2-5-4) b. Apr. 12, 1891 in Steelton, Pa.; d. Sept. 27, 1955 in New Cumberland, Pa., and buried there

in Mt. Olivet Cemetery; m. Ruth Willis, b. May 31, 1897, d. Sept. 19, 1938 and buried in Mt. Olivet Cemetery. His second wife was Mildred Pearson, b. June 18, 1909.

Udine L.	(1-6-2-2-5-4-1)	b. Jan. 18, 1940 in New Cumberland, Pa.
Chester	(1-6-2-2-5-4-2)	" Nov. 23, 1944 " "
Kathryn	(1-6-2-2-5-4-3)	" July 27, 1946 " "

CLAUD H. STEIGERWALT (1-6-2-2-5-5) b. Nov. 2, 1894 in Lancaster County, Pa.; m. May Aldinger Bair at New Cumberland, Pa., on May 22, 1918, where she was b. on Dec. 11, 1897. He was a Pennsylvania Railroad foreman and served in W. War I with the U. S. Engineers.

Claude H. Jr. (1-6-2-2-5-5-1) b. Mar. 17, 1920

BERNARD LLOYD (1-6-2-2-6-1) b. May 19, 1895 in Jackson Township, Halifax RD, Pa.; m. Agnes M. Smith at New Cumberland, Pa., on Oct. 30, 1917, where she was b. on Apr. 12, 1897. He was a real estate salesman.

Bernard S.	(1-6-2-2-6-1-1)	b. Dec. 11, 1918
Robert C.	(1-6-2-2-6-1-2)	" May 10, 1920
Doris M.	(1-6-2-2-6-1-3)	" Sept. 24, 1924
James A.	(1-6-2-2-6-1-4)	" Nov. 10, 1928
Mary S.	(1-6-2-2-6-1-5)	" Oct. 16, 1929
Paul F.	(1-6-2-2-6-1-6)	" Nov. 19, 1930

MARY ELIZABETH LLOYD (1-6-2-2-6-2) b. Dec. 19, 1899 in Jackson Township, Halifax RD, Pa.; m. Paul Nesmith at West Fairview, Pa., on Nov. 23, 1921. He was b. Jan. 11, 1896 in Jones Springs, West Virginia. He was a car inspector for the Pennsylvania Railroad.

Betty Lloyd (1-6-2-2-6-2-1) b. Sept. 27, 1924

THOMAS STERL ZIMMERMAN (1-6-2-4-1-1) b. Dec. 8, 1890 in Steelton, Pa.; m. Mary Pitman at Portland, Ore. on Sept. 7, 1916. She was the daughter of Archie and Anna Nutting Pitman, of Cadillac, Mich. and was b. May 12, 1892 in Grand Rapids, Mich. He was a lumberman.

Dorothy V. (1-6-2-4-1-1-1) b. Sept. 23, 1924

RUTH ZIMMERMAN (1-6-2-4-1-2) b. Jan. 16, 1893 in Steelton, Pa.; d. Dec. 1, 1941 in San Francisco, Cal., and buried there in Cypress Lawn Cemetery. Married Landis Rohrer at Steelton, son of Benjamin S. and Mary Landis Rohrer, on Nov. 27, 1913. He was b. in Lancaster, Pa., on Sept. 3, 1890. He d. on Aug. 30, 1937 in San Francisco, and is buried beside his wife. He was an electrician.

Thomas	(1-6-2-4-1-2-1)	b. Aug. 12, 1914
James	(1-6-2-4-1-2-2)	" July 6, 1916
Harry	(1-6-2-4-1-2-3)	" Nov. 8, 1917
Jay H.	(1-6-2-4-1-2-4)	" Apr. 1, 1921

EVA SUSAN ZIMMERMAN (1-6-2-4-1-3) b. May 10, 1905 in Steelton, Pa.; m. Ralph Marvin Crume at Roseburg, Ore., on Oct. 6, 1930. He was the son of James Taylor and Mary Frances Shockleford Crume of Presser, Wash. He was b. on Sept. 8, 1903 in Joplin, Mo. He was a hotel clerk.

ETHEL ZIMMERMAN (1-6-2-4-4-2) b. Mar. 27, 1897 in Steelton, Pa.; d. Nov. 18, 1958 in Harrisburg, Pa., and buried in Shoop's Church Cemetery, Linglestown, Pa. Was m. at Harrisburg, to Carl Seilhamer, the son of George R. and Minnie Belle Robinson Seilhamer, of Shippensburg, Pa., where he was b. on May 17, 1897. He was a Policeman in Harrisburg.

Jean D.	(1-6-2-4-4-2-1)	b. Jan. 7, 1918
Jere	(1-6-2-4-4-2-2)	" June 24, 1919
Annette	(1-6-2-4-4-2-3)	" Nov. 17, 1925

ESTHER MAY RAVER (1-6-2-4-5-1) b. June 13, 1893 in Steelton, Pa.; m. Nevin J. Gilbert on Oct. 23, 1918 at Steelton, where he was b. on Dec. 2, 1894, the son of Daniel and Minnie Martz Gilbert, of Enhaut, Pa. He was a salesman.

Nevin	(1-6-2-4-5-1-1)	b. Aug. 12, 1920 in Harrisburg, Pa.
Herbert	(1-6-2-4-5-1-2)	" Aug. 29, 1930

DOROTHEA ELIZABETH RAVER (1-6-2-4-5-2) b. June 4, 1899 in Steelton, Pa.; m. Karl A. Hoover at Steelton, on June 3, 1923. He was the son of George A. and Anna Baumbach Hoover, of Highspire, Pa., and was b. on Feb. 13, 1900 in Middletown, Pa. He was a salesman.

Dorothea	(1-6-2-4-5-2-1)	b. Apr. 20, 1928
----------	-----------------	------------------

TILDIA ANGELINE RAVER (1-6-2-4-5-3) b. Jan. 8, 1903 in Steelton, Pa.; m. William R. Lewis at Steelton, on Mar. 28, 1937. He was the son of Daniel and Lillie Kanous Lewis of Nesquehoning, Pa., where he was b. on Feb. 16, 1908. He was a brakeman for the Penna., Ry.

William R. Jr.	(1-6-2-4-5-3-1)	b. Sept. 24, 1943 in Harrisburg, Pa.
----------------	-----------------	--------------------------------------

HERBERT PAUL RAVER (1-6-2-4-5-4) b. June 27, 1905 in Steelton, Pa.; m. Helen Mae Warner on Dec. 26, 1937 at Steelton, the daughter of Gordon M. and Flavilla Leidig Warner. She was b. on Mar. 20, 1910 in Mt. Holly Springs, Pa. He was a graduate of Girard College in Phila., Pa., and employed as a machinist with the Bethlehem Steel Co. He was an excellent assistant in preparing data for this book.

Ronald Girard	(1-6-2-4-5-4-1)	b. Sept. 20, 1943 in Harrisburg, Pa.
---------------	-----------------	--------------------------------------

WILLIAM J. ZIMMERMAN (1-6-2-4-6-1) b. Sept. 29, 1900 in Steelton, Pa.; m. Margaret Downey on Oct. 14, 1931 at Harrisburg, Pa., where she was b. on Dec. 1, 1904, the daughter of Francis H. and Mary Emma Lehman Downey. He was a toolmaker for the U. S. Army Depot at Middletown, Pa.

Wynne Arline	(1-6-2-4-6-1-1)	b. Aug. 14, 1932 in Harrisburg. m. Robt. A. Holmes on 6/28/58. He was born in Pt. Pleasant, N. J., 11/22/32.
Don Nevin	(1-6-2-4-6-1-2)	b. Sept. 1, 1936 in Harrisburg. m. Diane Leisure on 9/27/58 at Camp Hill, Pa. Live in Amarillo, Texas.
Lynn Allen	(1-6-2-4-6-1-3)	b. Dec. 7, 1941 in Harrisburg, Pa.

JOHN S. WEISENFORD SR. (1-6-2-4-7-1) b. June 3, 1900 in Steelton, Pa.; m. Lela Dean at Harrisburg, Pa., in 1924. She was the daughter of Eldridge E. and Alla Painter Dean. She was b. June 29, 1905 in Burham, Pa. and d. June 28, 1928 in Harrisburg, and was buried there in

Prospect Hill Cemetery. In 1935, John m. Lillian Graffius, daughter of Thaddeus S. and Roberta Miller Graffius, of Harrisburg. She was b. Jan. 6, 1909 in Tyrone, Pa. There was one child by the first marriage. John served in W. War I in the 112th. Infantry, 28th. Division. He was a machinist for the Bethlehem Steel Co.

John S. Jr. (1-6-2-4-7-1-1) b. Dec. 23, 1925

ANGELINE S. WEISENFORD (1-6-2-4-7-2) b. Nov. 29, 1901 in Steelton, Pa.; m. James J. Handley at Steelton, on Nov. 4, 1925, the son of William J. and Elizabeth Etnoyer Handley. He was b. Jan. 7, 1904 in Oberlin, Pa. He was a steelworker.

CARL F. WEISENFORD (1-6-2-4-7-3) b. Oct. 10, 1903 in Steelton, Pa.; m. Ruth Berger at Elkton, Md. on Aug. 12, 1935. She was the daughter of David and Bertha Coble Berger, of Steelton. She was b. Jan. 12, 1899 in Royalton, Pa. Carl was a Club manager.

ALICE E. WEISENFORD (1-6-2-4-7-4) b. Sept. 2, 1905 in Steelton, Pa.; m. on Jan. 1923 to Harvey F. Swartley, at Frederick, Md. He was the son of Benjamin and Anna Laura Frank Swartley, of Steelton, where he was b. on May 3, 1900. He was an automobile mechanic. There were three children by this union. Alice m. the second time to Harry Fenicle at Baltimore, Md., on May 22, 1943. He was the son of Edward and Orrie Harrold Fenicle, of Marysville, Pa., where he was b. on Oct. 24, 1899. He was a carpenter and there was one child by this marriage. He served in W. War I, Sergeant, 7th. Infantry, 5th. Division, U. S. A.

Laura E. Swartley	(1-6-2-4-7-4-1)	b. Oct. 3, 1923
John J. Swartley	(1-6-2-4-7-4-2)	" Apr. 21, 1928
Beverly Swartley	(1-6-2-4-7-4-3)	" Nov. 19, 1930
Darlene Fenicle	(1-6-2-4-7-4-4)	" Mar. 18, 1944 in Harrisburg, Pa.

MILDRED E. WEISENFORD (1-6-2-4-7-5) b. Dec. 23, 1910 in Steelton, Pa.; m. Orwin A. Lewis at Drexel Hill, Pa., on May 9, 1937. He was the son of Daniel and Lilly Kanous Lewis, of Nesquehoning, Pa., and was b. there on Aug. 30, 1905. He was a machinist for the Bethlehem Steel Co.

Orin A.	(1-6-2-4-7-5-1)	b. Jan. 27, 1943 in Harrisburg, Pa.
David E.	(1-6-2-4-7-5-2)	" Nov. 18, 1947 " "

BRUCE M. WEISENFORD (1-6-2-4-7-6) b. May 2, 1914 in Steelton, Pa. In 1936 he m. Mary Sullivan, born in Steelton, the daughter of Daniel and Catherine Hesson Sullivan. They were divorced. Bruce then m. Margaret Sullivan at Hagerstown, Md., on July 25, 1946. She was a cousin of the first wife, Mary, and the daughter of Alexander and Dorothy Hesson Sullivan, of Harrisburg, Pa., and was born in Steelton on Nov. 15, 1925. Bruce was a steelworker.

Bruce D.	(1-6-2-4-7-6-1)	b. June 21, 1937 in Harrisburg, Pa.
Bonnie L.	(1-6-2-4-7-6-2)	" Oct. 11, 1947 " "
Robert B.	(1-6-2-4-7-6-3)	" Oct. 4, 1956 " "

EDNA E. WEISENFORD (1-6-2-4-7-7) b. July 5, 1916 in Steelton, Pa.; m. Clarence E. Wrightstone at Frederick, Md., on Dec. 12, 1936 and

he was the son of Elmer and Bertha Stoner Wrightstone, of Lemoyne, Pa., and was b. there on Sept. 28, 1910. He served in the U. S. Marine Corps, W. War II and was a carpenter.

Carl E. (1-6-2-4-7-7-1) b. Nov. 25, 1938 in Harrisburg, Pa.
Gary L. (1-6-2-4-7-7-2) " May 9, 1940 " " "

THELMA ZIMMERMAN (1-6-2-4-8-1) b. July 23, 1911 in Harrisburg, Pa. On July 20, 1935 she m. Nevin Carpenter at Harrisburg, the son of Lorenzo and Florence King Carpenter, of Lemoyne, Pa. He was b. in Steelton, Pa., on Dec. 7, 1908 and was a salesman for the Harrisburg Steel Corp.

MINNIE ELLEN MADER (1-6-3-1-4-1) b. in 1887. d. May 1953 in Sunbury, Pa.; m. in 1908 to Harry T. Derrick, b. in 1885. He was a rail-roader.

Edna May (1-6-3-1-4-1-1) b. in 1910. m. John Keller in 1948.
Robert (1-6-3-1-4-1-2) " Oct. 1924. m. in 1948, had one son, Robert Junior, born Oct. 1950.

CLARENCE MONROE MADER (1-6-3-1-4-2) b. in 1889; d. in York, Pa., in 1944; m. in 1908 to Annie Snyder, b. in 1885 in York, Pa., and d. there in 1936. He later m. Mary Aubitz.

Robert (1-6-3-1-4-2-1) b. Feb. 7, 1917
John (1-6-3-1-4-2-2) " Oct. 3, 1918

RUTH MAY MADER (1-6-3-1-4-3) b. May 1, 1897 in Harrisburg, Pa.; m. Edward A. Glatfelter on June 10, 1926, in Philadelphia, Pa. He was b. in York, Pa. on Sept. 13, 1890, the son of Jacob and Susie Hoke Glatfelter. He served in W. War I and was a high school principal.

Edward W. (1-6-3-1-4-3-1) b. Apr. 21, 1929
Janice R. (1-6-3-1-4-3-2) " Dec. 14, 1931

ESTHER ELIZABETH MADER (1-6-3-1-4-4) birthplace and date unknown; m. twice: first to Eugene Fleming, b. in York, Pa., then to Johnson, b. in Manheim, Pa. There were three children by the 1st marriage;

Mary Jane (1-6-3-1-4-4-1) b. Sept. 13, 1921 in York, Pa.
William (1-6-3-1-4-4-2) " June 25, 1923. m. Rae Freeman b. 1928. Had two children; Myra, b. 1949, Stephen, b. 1952.

Ruth Ellen (1-6-3-1-4-4-3) b. June 1924. m. Paul W. Lightner on Feb. 27, 1943. He was b. Mar. 22, 1923. Had a daughter, Sandra Lee, b. Sept. 7, 1946 in York, Pa.

ELSIE NAOMI MADER (1-6-3-1-4-5) b. in 1903.; m. Herbert M. Boyer, on Nov. 25, 1925. He was b. on Dec. 18, 1902.

Herbert M. Jr. (1-6-3-1-4-5-1) b. Feb. 12, 1928

GRACE L. FARLING (1-6-2-1-4-1-1) b. Apr. 28, 1913 in Rocky Mt. House, Alberta, Canada; m. John Korkoske at Clare, Mich., on June 3, 1934, the son of Christian and Florence Pearl Henry Korkoske, of Alpena, Mich. He was b. on June 26, 1911 in Gladwin, Mich. He was a mechanical contractor.

Duane Thomas (1-6-2-1-4-1-1-1) b. Feb. 24, 1937 in Gladwin, Mich.
Arlene F. (1-6-2-1-4-1-1-2) " Oct. 24, 1938 " "

RUSSELL FARLING (1-6-2-1-4-1-2) b. June 1, 1915 in Rocky Mt. House, Alberta, Canada; m. Cecille Alexandra Hughes at Los Angeles, California. She was the daughter of John and Christina Ruby Goodson Hughes, of Auckland, New Zealand, and was b. in Waipukurau, New Zealand. He served in W. War II in U. S. Army, in the Pacific Theatre and was a Post-Master.

Paul John (1-6-2-1-4-1-2-1) b. Apr. 8, 1952 in Saginaw, Mich.

OLIVE F. FARLING (1-6-2-1-4-1-3) b. Sept. 6, 1917 in Rocky Mt. House, Alberta, Canada; m. Cecil Kermit Bates at Gladwin, Mich., on Mar. 11, 1938. He was b. in Clarksburg, West Virginia, on Jan. 3, 1918, the son of Ernest and Lula Mae Allen Bates. He was a compression station operator.

Pauletta Ann (1-6-2-1-4-1-3-1) b. Nov. 16, 1946 in Gladwin, Mich.
Janetta Lou (1-6-2-1-4-1-3-2) " Feb. 15, 1948 " "

CLARENCE D. PARKER (1-6-2-1-4-4-1) b. Apr. 8, 1920 in Gladwin, Mich.; m. E. Vaunece Chatterton at Gladwin, on May 29, 1943, the daughter of William and Fern Chatterton, and was b. in Gladwin, on Aug. 30, 1921. He was a foreman with the Dow Chemical Co., and served in W. War II with the U. S. Air Force.

Gary Lee (1-6-2-1-4-4-1-1) b. Feb. 5, 1945 in Gladwin, Mich.
Janet L. (1-6-2-1-4-4-1-2) " Oct. 11, 1950 " "
David A. (1-6-2-1-4-4-1-3) " Sept. 15, 1955 " "

LYLE G. PARKER (1-6-2-1-4-4-3) b. Sept. 7, 1925 in Gladwin, Mich.; m. Vera A. Council at Gladwin, on Oct. 10, 1951. She was the daughter of Keith and Beatrice Council and was b. in Gladwin, on Dec. 4, 1932. He was a farmer and factory worker.

Sandra Kaye (1-6-2-1-4-4-3-1) b. Mar. 10, 1953 in Gladwin, Mich.
Peggy Lee (1-6-2-1-4-4-3-2) " Nov. 2, 1955 " "

JOAN GRANT (1-6-2-1-5-1-2) b. Apr. 13, 1920 in Van Wert, Ohio; m. Gene Riley at New Lexington, Ohio, on July 27, 1940, the son of James Potter and Dorothy Hupp Riley, of Willshire, Ohio. He was b. in Adams County, Ohio, on Sept. 24, 1909. He served two years as City Councilman in Van Wert.

Michael Grant (1-6-2-1-5-1-2-1) b. Feb. 27, 1942 in Lima, Ohio.
Deatra Jean (1-6-2-1-5-1-2-2) " Feb. 13, 1944 in Celina, Ohio.
Van James (1-6-2-1-5-1-2-3) " Nov. 14, 1947 in Van Wert, Ohio.

DEBORAH GRANT (1-6-2-1-5-1-3) b. July 5, 1925 in Van Wert, Ohio; m. Kenneth Pflum at Van Wert, on Apr. 7, 1947, the son of Leonard and Anna Burgemeiter Pflum, of Van Wert. He was b. in Paulding County, Ohio, on Dec. 27, 1918. He served in W. War II in the U. S. Army, 34th. Division and was a salesman.

Gail (1-6-2-1-5-1-3-1) b. Oct. 31, 1948 in Van Wert, Ohio
Sidne (1-6-2-1-5-1-3-2) " July 21, 1951 " "
Teri (1-6-2-1-5-1-3-3) " Aug. 4, 1952 " "

BETTY JEAN BENNETT (1-6-2-1-5-5-1) b. June 19, 1922 in Van Wert, Ohio. She m. Richard Allen Kelly in Van Wert, on Apr. 17, 1946. He was the son of James and Loretta Daringer Kelly, of Janesville, Wis.

He was b. in Zanesville, Ohio, on June 18, 1917. He was a management consultant.

Karen Jean (1-6-2-1-5-5-1-1) b. May 16, 1948 in Elizabeth, New Jersey.
Richard A. Jr. (1-6-2-1-5-5-1-2) " June 4, 1953 in Harvey, Ill.

CLIFFORD J. MATHEW (1-6-2-1-6-2-2) b. Jan. 27, 1914 in York Township, Van Wert County, Ohio; m. Ruby Eleanor Endsley in Van Wert, on Mar. 6, 1938, the daughter of William E. and Nora Josephine Bentley Endsley. She was b. in Scott County, Ohio, on Jan. 18, 1912. He was a farmer and also served as deputy auditor for Van Wert County, Ohio.

Charles R. (1-6-2-1-6-2-2-1) b. Aug. 24, 1939 in Van Wert, Ohio
Alice A. (1-6-2-1-6-2-2-2) " May 4, 1941 " "
Mary E. (1-6-2-1-6-2-2-3) " Sept. 29, 1942 " "
David W. (1-6-2-1-6-2-2-4) " Mar. 22, 1944 " "
Richard G. (1-6-2-1-6-2-2-5) " Nov. 3, 1945 " "
Dorothy L. (1-6-2-1-6-2-2-6) " June 14, 1947 " "
Margaret J. (1-6-2-1-6-2-2-7) " July 2, 1949 " "
Eleanor Mae (1-6-2-1-6-2-2-8) " May 1, 1951 " "

DOYLE FARLING (1-6-2-1-6-3-3) b. May 2, 1919 in Pioneer, Ohio; m. Elizabeth Ellen Herman at Goldsboro, North Carolina, on Nov. 21, 1942, the daughter of Clarence Albert and Rilla Marie Orwiler Herman. She was b. in Pioneer, on Aug. 8, 1921 and was a graduate of the School of Nursing, Flower Hospital, Toledo, Ohio. She was a Registered Nurse at the Pet Milk Company, Bryan, Ohio. He served in W. War II with the U. S. Air Force and was employed at the Pet Milk Company.

Allan James (1-6-2-1-6-3-3-1) b. Feb. 26, 1946 in Bryan, Ohio
Diane Marie (1-6-2-1-6-3-3-2) " Nov. 11, 1947 " "

DONALD SUTTON (1-6-2-1-6-4-3) b. June 26, 1929 in Ohio City RD2, Ohio; m. Darlene Eibling at Rockford, Ohio, on Dec. 11, 1948, the daughter of Fred and Viola Hunter Eibling, of Van Wert RD, Ohio. She was b. in Ohio City RD2, on June 16, 1930. He was a farmer and salesman.

Gary (1-6-2-1-6-4-3-1) b. Sept. 7, 1949 in Ohio City RD2, Ohio
Cheryl (1-6-2-1-6-4-3-2) " Dec. 4, 1951 " "
Ricky (1-6-2-1-6-4-3-3) " Aug. 12, 1955 " "

WILLIAM S. RIES JR. (1-6-2-1-6-5-1) b. Oct. 18, 1915 in Van Wert County, Ohio; m. Lola Shramm in the Lutheran Church, Middle Point, Ohio, on Dec. 23, 1939, the daughter of Emil and Rose Shramm, of Ridge Township, Van Wert County, where she was born on Nov. 30, 1919. He was a mechanic.

Sharon (1-6-2-1-6-5-1-1) b. Apr. 28, 1941 in Van Wert, Ohio
Marjory (1-6-2-1-6-5-1-2) " Apr. 4, 1945 " "
Marsha (1-6-2-1-6-5-1-3) " July 2, 1948 " "

WANDA RIES (1-6-2-1-6-5-2) b. Dec. 3, 1916 in York Township, Van Wert County, Ohio; m. Henry C. Prior in Kingsley Church, Van Wert, Ohio, on Sept. 3, 1938. He was the son of Darrel and Cloe Webb Prior, of Ridge Township, Van Wert County, where he was b. on Mar. 3, 1914. He was an insurance salesman.

Janice (1-6-2-1-6-5-2-1) b. Nov. 11, 1939 in Van Wert, Ohio
Sue (1-6-2-1-6-5-2-2) " Jan. 4, 1942 " "
Geogery (1-6-2-1-6-5-2-3) " Feb. 6, 1951 " "

RUTH MAY RIES (1-6-2-1-6-5-3) b. Jan. 8, 1918 in York Township, Van Wert County, Ohio; m. Homer James Reed in Kingsley Church, Van Wert, Ohio, on Dec. 25, 1937. He was the son of James Moses and Lola Fay Stemen Reed, of Ridge Township, Van Wert, County, where he was b. on Oct. 26, 1915. He was a farmer.

Marilyn Fay (1-6-2-1-6-5-3-1) b. Dec. 7, 1939 in Van Wert County, Ohio
 Carolyn Kay (1-6-2-1-6-5-3-2) " Jan. 23, 1944 " "
 Douglas James (1-6-2-1-6-5-3-3) " Mar. 4, 1953 in Paulding, Ohio

WAYNE RIES (1-6-2-1-6-5-4) b. Aug. 29, 1921 in Van Wert RD, Ohio; m. Leah Summersett in the Presbyterian Church at Middle Point, Ohio, on Aug. 30, 1941. She was the daughter of Clifford Wilson and Hazel Ruth Pollock Summersett, of Middle Point. She was b. in Washington Township, Van Wert County, Ohio, on Jan. 31, 1921. He was a Methodist Minister and a member of the local school board.

Connie Ruth (1-6-2-1-6-5-4-1) b. Aug. 30, 1942 in Venedocia RD1, Ohio
 Robert Henry (1-6-2-1-6-5-4-2) " Oct. 28, 1944 in York Township, Ohio
 Stephen W. (1-6-2-1-6-5-4-3) " Apr. 13, 1946 " " "
 Nancy Jane (1-6-2-1-6-5-4-4) " Nov. 18, 1949 " " "

PAUL RIES (1-6-2-1-6-5-5) b. Jan. 19, 1925 in York Township, Van Wert County, Ohio; m. Rita Stahl in Kingsley Church, in York Township, on June 25, 1949. She was the daughter of Walter and Lois Stahl, of Ohio City, Ohio, and was b. there on May 15, 1930. They were farmers in Venedocia RD, Ohio.

Dennis (1-6-2-1-6-5-5-1) b. Feb. 9, 1951 in Van Wert County, Ohio
 Dana (1-6-2-1-6-5-5-2) " Jan. 14, 1953 " " "
 Brenda (1-6-2-1-6-5-5-3) " Oct. 12, 1954 " " "

MARGARET LOU RIES (1-6-2-1-6-5-6) b. Feb. 26, 1931 in Venedocia, Ohio; m. Clayton E. Springer in Kingsley Church, York Township, Van Wert County, Ohio, on Sept. 25, 1949. He was the son of Clayton Elza Springer of Mendon, Ohio, and was b. in Celina, Ohio, on Jan. 3, 1926. His mother's maiden name was Bucher. They were farmers and Clayton also worked for the Continental Can Co., in Van Wert. He served in W. War II in the European Theatre.

Karen Yvonne (1-6-2-1-6-5-6-1) b. May 21, 1951 in Van Wert RD, Ohio
 Marvelene K. (1-6-2-1-6-5-6-2) " Oct. 21, 1955 " " "

CHALMER LEO BATTENBERG (1-6-2-1-7-6-2) b. in Convoy RD, Ohio on Mar. 29, 1917; m. Obrenda Walling Day. He was a railroad engineer.

Linda Lee (1-6-2-1-7-6-2-1) b. July 24, 1946 in Fort Wayne, Ind.

HAZEL WINONA BATTENBERG (1-6-2-1-7-6-3) b. Oct. 6, 1923 in Fort Wayne, Ind.; m. Richard McNeal at Angola, Ind. He was a truck driver, and supposedly came from New Jersey.

Deborah Sue (1-6-2-1-7-6-3-1) b. Nov. 20, 1953 in Fort Wayne, Ind.
 Pamela Rae (1-6-2-1-7-6-3-2) " June 12, 1955 " " "

BARBARA LOU HOOCK (1-6-2-1-7-7-1) b. Aug. 30, 1930 in Convoy, Ohio; m. John Arlen North on Oct. 16, 1947. He was the son of Henry William and Lois Hazel Kerr North, of Columbia City, Ind., and

was b. Oct. 3, 1928 in Hammond, Ind. They had an electrical appliance store in New Haven, Ind.

Cynthia Ann	(1-6-2-1-7-7-1-1)	b. June 6, 1949 in Fort Wayne, Ind.		
Kathryn Sue	(1-6-2-1-7-7-1-2)	" Sept. 2, 1950	"	"
Cheryl Louise	(1-6-2-1-7-7-1-3)	" Aug. 21, 1951	"	"
Thomas Phillip	(1-6-2-1-7-7-1-4)	" Apr. 22, 1955	} Twins	"
Timothy Kelvin	(1-6-2-1-7-7-1-5)	" Apr. 22, 1955		"
James David	(1-6-2-1-7-7-1-6)	" Aug. 30, 1956	"	"

PHYLLIS MANKEN (1-6-2-1-11-3-1) b. Mar. 6, 1924 in Van Wert, Ohio; m. Wayne Gehres at Van Wert, on Oct. 17, 1943, the son of Charles Frederick and Freida Geissler Gehres, of Harrison Township, Van Wert County, Ohio. He was b. June 3, 1913 in Van Wert County. He served in W. War II with the U. S. Army Air Service Command.

David	(1-6-2-1-11-3-1-1)	b. Sept. 8, 1944 in Van Wert, Ohio		
Charles	(1-6-2-1-11-3-1-2)	" June 16, 1946	"	"
Stephen	(1-6-2-1-11-3-1-3)	" Aug. 13, 1948	"	"
Daniel	(1-6-2-1-11-3-1-4)	" Mar. 6, 1953	"	"

GERALD MANKEN (1-6-2-1-11-3-2) b. Sept. 20, 1925 in Van Wert, Ohio.; m. Marilyn Miller at Van Wert, on Sept. 14, 1947, the daughter of Herman Richard and Frances Carried Fisher Miller. She was born there on Aug. 10, 1926. He served in W. War II with the U. S. Army in the Pacific Area and was an insurance agent.

Michael	(1-6-2-1-11-3-2-1)	b. Apr. 19, 1950 in Van Wert, Ohio		
Mary Beth	(1-6-2-1-11-3-2-2)	" Sept. 7, 1955	"	"

RICHARD MANKEN (1-6-2-1-11-3-3) b. in 1927 in Van Wert, Ohio; m. Clara Rose Gribler. He served in the U. S. Army for two years. He worked for the Borden Company.

James	(1-6-2-1-11-3-3-1)	b. in 1951		
Sharon Rose	(1-6-2-1-11-3-3-2)	" 1953		
John	(1-6-2-1-11-3-3-3)	" 1954		

GLADYS R. STAILEY (1-6-2-2-1-2-1) b. Dec. 10, 1894 in Washington, D. C.; m. Howard Cannoles and they lived in Arlington, Va. They had a daughter, Emma, who m. Earl Stout and had two children; Earl Jr., and Robert. Gladys m. a second time to Thomas F. Maloney.

SARAH E. STAILEY (1-6-2-2-1-2-2) b. Apr. 3, 1898 in Washington, D. C.; m. John McDonald, born in Canada on Jan. 1871 and d. in Arlington, Va., on Jan. 22, 1941. Sarah m. a second time to a Hogshead, in Kissimmee, Fla. There was one child by the first union.

Mary L.	(1-6-2-2-1-2-2-1)	b. Aug. 30, 1915 in Washington, D. C.		
---------	-------------------	---------------------------------------	--	--

ESTHER E. STAILEY (1-6-2-2-1-2-3), b. Dec. 17, 1899 in Washington, D. C.; m. William C. Hodgson in 1917 at White Hall, Md. He was b. on Sept. 12, 1894 in Opequon, Va.

Harry C.	(1-6-2-2-1-2-3-1)	b. Mar. 29, 1923 in Baltimore, Md.		
William C. Jr.	(1-6-2-2-1-2-3-2)	" Oct. 18, 1929	"	"
Virginia A.	(1-6-2-2-1-2-3-3)	" July 13, 1936 in Whitehall,	"	"
Laban R.	(1-6-2-2-1-2-3-4)	" Mar. 11, 1943	"	"

JULIA P. STAILEY (1-6-2-2-1-2-4) b. Feb. 14, 1901 in Washington, D. C.; m. Homer D. Boileau in 1918 at West River, Md. He was b. in

Chantilly, Va., on Apr. 7, 1892.

Henry L.	(1-6-2-2-1-2-4-1)	b. June 24, 1923 in Catlett, Va.
Judie P.	(1-6-2-2-1-2-4-2)	" Apr. 6, 1925 in Washington, D. C.
Jeanne A.	(1-6-2-2-1-2-4-3)	" June 2, 1928 in Mt. Rainier, Md.

MARGARET B. STAILEY (1-6-2-2-1-2-5) b. Sept. 24, 1903 in Washington, D. C.; m. Arthur V. Hillyard in 1923. He was b. in Washington, D. C. on Dec. 8, 1890 and d. there on May 2, 1930.

Mary C.	(1-6-2-2-1-2-5-1)	b. Mar. 1, 1924 in Washington, D. C.
Arthur V.	(1-6-2-2-1-2-5-2)	" Sept. 19, 1925 " "
Earnest E.	(1-6-2-2-1-2-5-3)	" May 4, 1929 in Mt. Rainier, Md.

WILLIAM M. STAILEY (1-6-2-2-1-2-6) b. Aug. 20, 1905 in Washington, D. C.; m. Mildred Pearson on Apr. 5, 1927. She was b. in New Cumberland, Pa., on June 18, 1909. There were two children by this marriage. William was remarried on May 1935 in Harrisburg, Pa., to Margaret Good, where she was born, on Sept. 21, 1910. There were two children by this union.

Harry N.	(1-6-2-2-1-2-6-1)	b. Apr. 2, 1929 in Harrisburg, Pa.
Ruth E.	(1-6-2-2-1-2-6-2)	" July 7, 1931 " "
Clara P.	(1-6-2-2-1-2-6-3)	" Feb. 21, 1936 " "
Margaret A.	(1-6-2-2-1-2-6-4)	" Oct. 25, 1938 " "

KATHERINE STAILEY (1-6-2-2-1-2-7) b. June 4, 1909 in Riverdale, Md.; m. Earl W. Willet in 1926. He was b. in Washington, D. C., on Sept. 12, 1904.

Katherine T.	(1-6-2-2-1-2-7-1)	b. Nov. 27, 1930 in Washington, D. C.
Earl W. Jr.	(1-6-2-2-1-2-7-2)	" Sept. 29, 1935 " "
William A.	(1-6-2-2-1-2-7-3)	" Mar. 18, 1938 " "
Margaret J.	(1-6-2-2-1-2-7-4)	" Aug. 6, 1944 " "

HARVEY G. STAILEY (1-6-2-2-1-2-8) b. Jan. 20, 1914 in Riverdale, Md.; m. Margaret Duckworth.

Nancy	(1-6-2-2-1-2-8-1)	b. Mar. 1946 in Washington, D. C.
-------	-------------------	-----------------------------------

HARRY E. SNYDER (1-6-2-2-1-3-1) b. in 1898; m. Florence Kauffman in 1922. They had a son, Harry E. Jr., b. in 1926 and who m. Cecelia Benedict in 1953, and they had two sons, Stephen E., b. in 1954 and David M., b. in 1957.

DORETHA M. SNYDER (1-6-2-2-1-3-2) b. May 15, 1900 in Easton, Md.; m. Millard K. Dietz on Sept. 6, 1925 at Baltimore, Md. He was b. in Hellam, Pa., on Oct. 19, 1897.

Nedwyn E.	(1-6-2-2-1-3-2-1)	b. Dec. 21, 1926 in Elam, Pa.
Tedlowe E.	(1-6-2-2-1-3-2-2)	" Dec. 25, 1931 in Oakland, N. J.

PHILIP S. SNYDER (1-6-2-2-1-3-3) b. in 1902; m. Ruth Arnold in 1929. She was from York, Pa.

Cynthia M.	(1-6-2-2-1-3-3-1)	b. in 1938.
------------	-------------------	-------------

GRACE E. SNYDER (1-6-2-2-1-3-4) b. May 27, 1903; m. Henry R. Gasull, of Lemoyne, Pa., in 1929. He was b. on Dec. 10, 1902.

Henry R. Jr.	(1-6-2-2-1-3-4-1)	b. Feb. 26, 1931 in Harrisburg, Pa.
Grace A.	(1-6-2-2-1-3-4-2)	" Apr. 20, 1934 " "

SAMUEL A. SNYDER JR. (1-6-2-2-1-3-5) b. in 1910; m. Margaret Beard in 1940. She was b. in Lancaster Co., Pa. He was a Minister.

David W. (1-6-2-2-1-3-5-1) b. in 1942.
Catherine M. (1-6-2-2-1-3-5-2) " in 1944.

WILLIAM H. SNYDER (1-6-2-2-1-3-6) b. in 1912; m. Cordella Funk in 1940. She was from Baltimore, Md.

Karen E. (1-6-2-2-1-3-6-1) b. 1945
Sandra G. (1-6-2-2-1-3-6-2) " 1945

HANNAH E. WERTZ (1-6-2-2-3-1-1) b. Sept. 4, 1904 in Millersburg, Pa.; m. George M. Knobl at Poolsville, Md., on July 1, 1929. He was b. in Millersburg, Pa., on Dec. 1, 1905. He was a machinist.

George M. Jr. (1-6-2-2-3-1-1-1) b. July 28, 1930
Donald E. (1-6-2-2-3-1-1-2) " Oct. 20, 1941 in Millersburg, Pa.

WALTER W. WERTZ (1-6-2-2-3-1-2) b. May 22, 1915 in Millersburg, Pa.; m. Mary L. Kintzer at Robsonia, Pa., on Aug. 23, 1941. She was b. there on Aug. 20, 1918. He was a school teacher.

John T. (1-6-2-2-3-1-2-1) b. Apr. 7, 1945 in Robsonia, Pa.
Robert G. (1-6-2-2-3-1-2-2) " Apr. 18, 1947 " "

VIVIAN R. WERTZ (1-6-2-2-3-1-3) b. Feb. 13, 1921 in Millersburg, Pa.; m. Charles H. Cable at Millersburg, on Nov. 17, 1943. He was b. there on Sept. 8, 1923. He served in W. War II with the Medical Corps in the European Theatre. He was a carpenter.

Diedre Ann (1-6-2-2-3-1-3-1) b. Mar. 13, 1946 in Harrisburg, Pa.
Rae Elise (1-6-2-2-3-1-3-2) " July 27, 1948 " "
Danette L. (1-6-2-2-3-1-3-3) " Sept. 18, 1955 " "

GOLDIE R. WERTZ (1-6-2-2-3-1-4) b. Dec. 19, 1922 in Millersburg, Pa.; m. Styron G. Jury at Millersburg, on Oct. 25, 1943. He was b. in Killinger, Pa., on Jan. 2, 1923. She was a Yeoman in the W. A. V. E. S. 1945-1946 and he served in W. War II with the U. S. Navy in the European Theatre.

Veda Darlene (1-6-2-2-3-1-4-1) b. Mar. 26, 1946 in Harrisburg, Pa.

LESTER E. ZIMMERMAN (1-6-2-2-3-2-1) b. Oct. 19, 1913 in Millersburg, Pa.; m. Martha Keres at Williamsport, Pa., on June 15, 1935 where she was b. on Sept. 14, 1916. He was an engineer with AVCO in Williamsport, and she was a nurse at Geisinger Hospital in Danville, Pa.

Barbara A. (1-6-2-2-3-2-1-1) b. Aug. 31, 1937 in Williamsport, Pa.
William (1-6-2-2-3-2-1-2) " May 5, 1940 " "
Sandra L. (1-6-2-2-3-2-1-3) " Aug. 20, 1941 " "

MARJORIE M. ZIMMERMAN (1-6-2-2-3-2-2) b. Sept. 9, 1915 in Millersburg, Pa.; m. Russell W. Maneval at Williamsport, Pa., on Mar. 23, 1935, where he was b. on July 29, 1909. He was an insurance agent.

Russell W. Jr. (1-6-2-2-3-2-2-1) b. July 15, 1940 in Bloomsburg, Pa.
Marjorie A. (1-6-2-2-3-2-2-2) " July 7, 1945 in Toledo, Ohio

JUDGE L. ZIMMERMAN (1-6-2-2-3-2-3) b. Nov. 21, 1917 in Millersburg, Pa.; m. Mariann Hines at Bridgeport, Conn., on June 3, 1946. She was b. there on July 25, 1918. He was a printer.

PAUL W. ZIMMERMAN (1-6-2-2-3-2-4) b. Feb. 10, 1920 in Millersburg, Pa.; m. Mary Lesinger at Honolulu, Hawaiian Islands, on May 27, 1946. She was b. in Elmira, New York, on Feb. 7, 1922. He was a warrant officer in the U. S. Navy.

James L.	(1-6-2-2-3-2-4-1)	b. Apr. 8, 1947 in Honolulu, Hawaii.
Mary E.	(1-6-2-2-3-2-4-2)	" July 6, 1950 in New Orleans, La.
Nancy K.	(1-6-2-2-3-2-4-3)	" Dec. 26, 1951 in San Diego, Cal.

HANNAH M. ZIMMERMAN (1-6-2-2-3-2-5) b. Jan. 18, 1922 in Millersburg, Pa.; m. Herbert W. Goodwin Jr., at Baltimore, Md., on July 6, 1946. He was b. there on Dec. 11, 1923. She graduated in 1945 from the Baltimore City Hospital Nursing School. He served in W. War II with the U. S. Navy in the Pacific Theatre. He was an electrician.

Herbert W. III	(1-6-2-2-3-2-5-1)	b. June 14, 1949 in Portsmouth, Va.
Sharon E.	(1-6-2-2-3-2-5-2)	" Aug. 15, 1950 in Annapolis, Md.
Gary E.	(1-6-2-2-3-2-5-3)	" Mar. 31, 1952 in Baltimore, Md.

ELIZABETH A. ZIMMERMAN (1-6-2-2-3-2-6) b. Jan. 18, 1922 in Millersburg, Pa., a twin sister of Hannah. She m. Luther R. Lunt at Williamsport, Pa. He was b. there on Sept. 7, 1922. He served in W. War II with the Seabees in the Pacific Theatre. He was the American Legion Commander in Lycoming County, Pa., and was an optician by profession.

Hannah D.	(1-6-2-2-3-2-6-1)	b. Jan. 22, 1942 in Williamsport, Pa.
Robert	(1-6-2-2-3-2-6-2)	" Oct. 17, 1943 " "
Ardella	(1-6-2-2-3-2-6-3)	" June 5, 1946 " "
Luther	(1-6-2-2-3-2-6-4)	" July 31, 1947 " "
Marjorie	(1-6-2-2-3-2-6-5)	" Dec. 30, 1948 " "
Ethel	(1-6-2-2-3-2-6-6)	" Aug. 29, 1950 " "
Patricia	(1-6-2-2-3-2-6-7)	" Apr. 17, 1952 " "
Martha	(1-6-2-2-3-2-6-8)	" June 28, 1953 " "
Judge	(1-6-2-2-3-2-6-9)	" Jan. 4, 1955 " "
Herbert	(1-6-2-2-3-2-6-10)	" Aug. 29, 1956 " "

KARL R. KOPPENHEFFER (1-6-2-2-3-6-1) b. Sept. 10, 1921 in Millersburg, Pa.; m. Phyllis M. Siemons at Hagerstown, Md., on Feb. 14, 1942. She was b. in Lykens, Pa., on Dec. 21, 1923. He served in W. War II with the U. S. Navy in the Mediterranean Theatre.

Karl R. Jr.	(1-6-2-2-3-6-1-1)	b. Nov. 26, 1942 in Millersburg, Pa.
-------------	-------------------	--------------------------------------

MARY L. KOPPENHEFFER (1-6-2-2-3-6-2) b. May 31, 1923 in Millersburg, Pa.; m. George C. Fulton at Millersburg, on July 4, 1948. He was b. in Carlisle, Pa., on July 13, 1918 and was a truck driver.

George C. Jr.	(1-6-2-2-3-6-2-1)	b. Dec. 20, 1951 in Harrisburg, Pa.
James R.	(1-6-2-2-3-6-2-2)	" Oct. 20, 1954 " "
Linda A.	(1-6-2-2-3-6-2-3)	" May 20, 1957 " "

ERNEST F. KOPPENHEFFER III (1-6-2-2-3-6-3) b. Dec. 29, 1924 in Millersburg, Pa.; m. Maureen L. Goodman at Martinsburg, West Virginia, on Mar. 27, 1948. She was b. on Feb. 20, 1930 in Lewton-Le-Willows, Lancashire, England. He served in W. War II with the U. S. Army in the European Theatre. He was an electrician.

Ernest F. IV	(1-6-2-2-3-6-3-1)	b. Dec. 22, 1948 in Harrisburg, Pa.
William P.	(1-6-2-2-3-6-3-2)	" Dec. 17, 1949 " "
Robert D.	(1-6-2-2-3-6-3-3)	" July 3, 1951 " "
Terrance W.	(1-6-2-2-3-6-3-4)	" May 20, 1954 " "

GLADYS R. KOPPENHEFFER (1-6-2-2-3-6-4) b. Mar. 16, 1926 in Millersburg, Pa.; m. Paul M. Lowans at Harrisburg, Pa., in Aug. 1947. He was b. in Mercersburg, Pa., on Dec. 27, 1902 and was an automobile mechanic.

Paula M. (1-6-2-2-3-6-4-1) b. June 2, 1951 in Harrisburg, Pa.

LOIS J. KOPPENHEFFER (1-6-2-2-3-6-5) b. Apr. 9, 1927 in Harrisburg, Pa.; m. Gordon M. Boyne at Millersburg, Pa., on Sept. 4, 1947. He was b. in Carlisle, Pa., on Sept. 14, 1921. He was a shoemaker.

Christine M. (1-6-2-2-3-6-5-1) b. Aug. 18, 1948 in Harrisburg, Pa.

Gordon M. Jr. (1-6-2-2-3-6-5-2) " Feb. 28, 1951 " "

David S. (1-6-2-2-3-6-5-3) " May 5, 1955 " "

WILLIAM Z. KOPPENHEFFER (1-6-2-2-3-6-6) b. Jan. 27, 1929 in Millersburg, Pa.; m. Jeane L. Arrison at Memphis, Tenn. She was b. in Lykens, Pa., on Dec. 27, 1930. He served in the Korean War with the U. S. Navy—Hospital Corps.

Debra J. (1-6-2-2-3-6-6-1) b. Sept. 11, 1949 in Memphis, Tenn.

W. Keith (1-6-2-2-3-6-6-2) " Sept. 5, 1951 in Lykens, Pa.

Jay A. (1-6-2-2-3-6-6-3) " Feb. 3, 1954 in Carlisle, Pa.

JANET L. KOPPENHEFFER (1-6-2-2-3-6-7) b. Feb. 27, 1934 in Millersburg, Pa.; m. Donald J. Graff at Millersburg, on Sept. 30, 1955. He was b. in Halifax, Pa., on Mar. 22, 1930. He served in the Korean War with the U. S. Army. He was a plumber.

Kerry J. (1-6-2-2-3-6-7-1) b. July 23, 1957 in Harrisburg, Pa.

CHESTER L. STEIGERWALT (1-6-2-2-5-1-1) b. June 11, 1910 in Harrisburg, Pa.; m. Ruth Moses at Las Vegas, New Mexico. She was b. June 11, 1919. His second marriage was in 1947 to Frances E. La Guerre, at Seattle, Wash., and she was b. on July 17, 1919. He had a pet store in Harrisburg, Pa., and bred fancy pets and livestock.

Charles C. (1-6-2-2-5-1-1-1) b. Aug. 30, 1941

Leroy I. (1-6-2-2-5-1-1-2) " June 10, 1943, (adopted)

Samuel (1-6-2-2-5-1-1-3) " Feb. 27, 1949

RITA STEIGERWALT (1-6-2-2-5-1-2) b. Apr. 20, 1913 in Harrisburg, Pa.; m. Harry R. Page at Harrisburg, on Apr. 6, 1946. He was b. Dec. 19, 1917, and served in W. War II with the U. S. Navy. He was a machinist.

Harry (1-6-2-2-5-1-2-1) b. Apr. 17, 1947 in Harrisburg, Pa.

Barbara (1-6-2-2-5-1-2-2) " Oct. 7, 1949 " "

PEARL STEIGERWALT (1-6-2-2-5-1-3) b. Aug. 6, 1920 in Harrisburg, Pa.; m. John Zellers at Elkton, Md., on Apr. 18, 1946. He was the son of Harry I. Zellers and Sara Arnold Zellers, of Hunntry, Ga., and was b. in Harrisburg, Pa., on May 23, 1920. He served in W. War II in the Burma-China Theatre, with the U. S. Air Force. He was a mechanic with the Phoenix Steel Company at Harrisburg, Pa.

Sherrie (1-6-2-2-5-1-3-1) b. Jan. 30, 1947 in Harrisburg, Pa.

Jan (1-6-2-2-5-1-3-2) " July 7, 1953 " "

HERBERT C. STEIGERWALT (1-6-2-2-5-2-1) b. Feb. 1, 1911 in New Cumberland, Pa.; m. Alice Packer at Hagerstown, Md., on July 28,

1934. She was the daughter of Benjamin Franklin and Mary Anna Casey Packer, of New Cumberland, Pa., where she was b. on July 9, 1913. He was an operator at the New Cumberland sewage plant.

CLAUDE H. STEIGERWALT JR. (1-6-2-2-5-5-1) b. Mar. 17, 1920 in New Cumberland, Pa.; m. Esther Nonemaker at Freeport, Long Island, New York, on Dec. 21, 1946. She was b. in York, Pa., the daughter of Melvin Day and Mary Odessa Sparr Nonemaker, on Jan. 31, 1920. He graduated from Dickinson College, in 1949, majoring in psychology and business administration. He served in W. War II, Captain in the Quartermaster Air Corps, in the African-Sicily-Italy Theatre. He was a salesman.

Michael L.	(1-6-2-2-5-5-1-1)	b. Aug. 4, 1948 in New Cumberland, Pa.
Stephen A.	(1-6-2-2-5-5-1-2)	" May 13, 1950 " "
Philip C.	(1-6-2-2-5-5-1-3)	" May 22, 1953 in York, Pa.

BERNARD S. LLOYD (1-6-2-2-6-1-1) b. Dec. 11, 1918 in New Cumberland, Pa.; m. Patricia A. Schroeder in Frankfort, Germany. She was b. in Germany on Mar. 29, 1928. He served in W. War II in the European Theatre, as Captain of the 55th. Inf., Intelligence Department. He was in Civil Service, U. S. State Department in Washington, D. C.

Adriene D. (1-6-2-2-6-1-1-1) b. Sept. 29, 1951 in Washington, D. C.

ROBERT C. LLOYD (1-6-2-2-6-1-2) b. May 10, 1920 in New Cumberland, Pa.; m. Helen Narus in Paris, France on Aug. 4, 1944. She was b. in Mt. Carmel, Pa., on May 29, 1922. He served in W. War II as an Army Captain, in the Intelligence Dept., European Theatre. He had an automobile agency in Honesdale, Pa.

Virginia	(1-6-2-2-6-1-2-1)	b. Oct. 22, 1949 in Scranton, Pa.
Constance	(1-6-2-2-6-1-2-2)	" Dec. 30, 1952 in Harrisburg, Pa.

DORIS M. LLOYD (1-6-2-2-6-1-3) b. Sept. 24, 1924 in New Cumberland, Pa.; m. Robert F. Phillips at New Cumberland, Pa., on Dec. 11, 1942. He was b. in Harrisburg, Pa., on May 27, 1921. He was an automobile salesman.

Susan M. (1-6-2-2-6-1-3-1) b. Aug. 5, 1949 in Harrisburg, Pa.

JAMES A. LLOYD (1-6-2-2-6-1-4) b. Nov. 10, 1928 in New Cumberland, Pa.; m. Edith Ruger at New Cumberland, on Jan. 15, 1955. She was b. in Harrisburg, Pa., on July 7, 1931. He served in the Korean War with the U. S. Marine Corps.

David A.	(1-6-2-2-6-1-4-1)	b. Nov. 11, 1955 in Harrisburg, Pa.
Linda L.	(1-6-2-2-6-1-4-2)	" Dec. 31, 1956 " "

MARY S. LLOYD (1-6-2-2-6-1-5) b. Oct. 16, 1929 in New Cumberland, Pa.; m. Lynford T. Ebert at New Cumberland, Pa., on July 7, 1951. He was b. in Camp Hill, Pa., on Apr. 24, 1929. He served in the Korean War with the U. S. Army, and later was associated with his brother-in-law in the automobile business in Honesdale, Pa.

Thomas C. (1-6-2-2-6-1-5-1) b. Dec. 26, 1955 in Sunbury, Pa.

PAUL F. LLOYD (1-6-2-2-6-1-6) b. Nov. 19, 1930 in New Cumberland, Pa.; m. Elizabeth Mary Krahling, at Steelton, Pa., on June 21, 1952,

the daughter of Henry and Elizabeth Toth Krahling, of Enhaut, Pa. She was b. in Harrisburg, Pa., on May 1, 1932.

Paul F. Jr. (1-6-2-2-6-1-6-1) b. Feb. 1, 1954 in Harrisburg, Pa.

BETTY LLOYD NESMITH (1-6-2-2-6-2-1) b. Sept. 27, 1924 in Harrisburg, Pa.; m. Chester K. Palm at Westminster, Md., on Nov. 21, 1953. He was b. in Harrisburg, on July 14, 1919 and served in W. War II with the U. S. Army. He was a salesman.

DOROTHY VIRGINIA ZIMMERMAN (1-6-2-4-1-1-1) b. Sept. 23, 1924 in North Bend, Ore.; m. Robert L. Poznanski at San Francisco, Cal., on Oct. 27, 1945. He was the son of Frank Clarence and Frances Prynkiewicz Poznanski, of McKees Rocks, Pa., where he was b. on Apr. 22, 1924. He attended Carnegie Tech., in Pittsburgh, Pa., for 2 years, and took extension study with Stanford University. He served in W. War II with the U. S. Navy, taking radio training. When discharged from the service, taught at the American T. V. Inst., of Tech., in Chicago, Ill., later establishing his own electronic service.

Suanne	(1-6-2-4-1-1-1-1)	b. Feb. 15, 1947 in Evergreen Park, Ill.
Linda	(1-6-2-4-1-1-1-2)	" Mar. 31, 1949 " "
Roberta	(1-6-2-4-1-1-1-3)	" Aug. 10, 1950 " "

THOMAS STERL ROHRER (1-6-2-4-1-2-1) b. Aug. 12, 1914 in Steelton, Pa.; m. Melba L. Erickson at San Francisco, Cal, on June 2, 1939; d. July 20, 1957 in San Francisco, Cal. and buried there. She was the daughter of Peder Gustave and Amalie von Hoeg Erickson, of San Francisco, where she was born on July 8, 1916. He served in W. War II with the U. S. Navy and later became a telephone employee.

Thomas L.	(1-6-2-4-1-2-1-1)	b. Nov. 16, 1946 in San Francisco, Cal.
Barbara A.	(1-6-2-4-1-2-1-2)	" Sept. 21, 1956 " "

JAMES BENJAMIN ROHRER (1-6-2-4-1-2-2) b. July 6, 1916 in Pittsburgh, Pa.; m. Regina Grace Kelly on Aug. 30, 1941. She was the daughter of Reginald John and Elsa Henrietta Geisal Kelly, of San Francisco, Cal., where she was b. on Nov. 26, 1919. He was employed by the Naval Shipyard in S. F.

James M.	(1-6-2-4-1-2-2-1)	b. Sept. 12, 1942 in San Francisco, Cal.	} Twins
John L.	(1-6-2-4-1-2-2-2)	" Sept. 12, 1942 " "	
Gary B.	(1-6-2-4-1-2-2-3)	" May 13, 1944 " "	

HARRY LANDIS ROHRER (1-6-2-4-1-2-3) b. Nov. 8, 1917 in Steelton, Pa.; m. Mary Williams at Reno, Nev., on Feb. 9, 1942, the daughter of Hubert George and Irene Margaret McCloy Williams, of Oakland, Cal. She was b. in San Francisco on Dec. 2, 1919. He was a sales-manager.

William L.	(1-6-2-4-1-2-3-1)	b. Apr. 10, 1945 in Oakland, Cal.
Diana Gay	(1-6-2-4-1-2-3-2)	" July 9, 1947 " "

JAY HAROLD ROHRER (1-6-2-4-1-2-4) b. Apr. 1, 1921 in Coos Bay, Ore.; m. Ella Emma Dobrick at San Francisco, Cal., on Sept. 7, 1946, the daughter of Bernard A. and Laura E. Johns Dobrick, of Aberdeen, South Dakota. She was b. in Aberdeen on Mar. 24, 1926. He served in W. War II with the U. S. Navy. He was a machinist.

Landis Jay (1-6-2-4-1-2-4-1) b. May 19, 1947 in San Francisco, Cal.
 Patricia Ann (1-6-2-4-1-2-4-2) " Aug. 6, 1949 in Tacoma, Wash.

JEAN D. SEILHAMER (1-6-2-4-4-2-1) b. Jan. 7, 1918 in Steelton, Pa.; m. Robert Ensminger at Paw-Paw, Ill., on July 18, 1945, the son of Johnathon and Clara Belle Harmon Ensminger. He was b. in Camp Point, Ill., on May 3, 1912. He was a truck driver.

JERE SEILHAMER (1-6-2-4-4-2-2) b. June 24, 1919 in Harrisburg, Pa.; d. Apr. 18, 1945, killed in battle near Hanover, Germany, and buried near Liege, Belgium. He enlisted in 1938 and was stationed at Pearl Harbor, Hawaii, when Japan struck on December 7, 1941. He was returned to United States and received training in the Engineers Officer Training School, Fort Monmouth, New Jersey. As First Lieutenant, he served in Iceland, England and the Invasion of Europe. He was awarded the Silver Star, Bronze Star and Purple Heart.

ANNETTE SEILHAMER (1-6-2-4-4-2-3) b. Nov. 17, 1925 in Harrisburg, Pa.; m. Quentin Kuhn on Mar. 13, 1948, the son of Blair S. and Ruth Kelly Kuhn, of New Cumberland, Pa. He was b. in Boiling Spring, Pa., on May 18, 1917 and served in W. War II in the Asian Theatre. He was a freight agent for the Reading RR.

Kermit Carl (1-6-2-4-4-2-3-1) b. Mar. 3, 1949 in Harrisburg, Pa.
 Nancy (1-6-2-4-4-2-3-2) " Aug. 13, 1950 " "

HERBERT CURRIN GILBERT (1-6-2-4-5-1-2) b. Aug. 29, 1930 in Harrisburg, Pa.; m. Audrey Galloway at Penbrook, Pa., on Mar. 1, 1953, the daughter of Charles and Irene Melcher Galloway, of Susquehanna Township, Dauphin County, Pa. She was b. there on Oct. 19, 1932. He graduated from Temple University in 1952 and served in the U. S. Army Medical Corps from 1953 to 1955. He was a pharmacist.

Marsha E. (1-6-2-4-5-1-2-1) b. Nov. 2, 1956 in Harrisburg, Pa.
 Wayne C. (1-6-2-4-5-1-2-2) " Sept. 3, 1958 " "

DOROTHEA ELIZABETH HOOVER (1-6-2-4-5-2-1) b. Apr. 20, 1928 in Harrisburg, Pa.; m. Jerry M. Smith at Highspire, Pa., on Dec. 26, 1951, the son of George T. and Lucy Yetter Smith, of Steelton, Pa. He was b. in Steelton, on July 24, 1925. He graduated from Temple University in 1951. He served in W. War II with the U. S. Navy and was stationed at a hospital base in New Caledonia, in the area of the Pacific. He was a pharmacist.

Cheryll L. (1-6-2-4-5-2-1-1) b. July 31, 1953 in Harrisburg, Pa.

JOHN S. WEISENFORD JR. (1-6-2-4-7-1-1) b. Dec. 23, 1925 in Harrisburg, Pa.; m. Josephine Muzic at Winchester, Va., on July 26, 1949, the daughter of Michael and Catherine Kirin Muzic, of Steelton, Pa. She was b. in Steelton on Nov. 6, 1925. He served in W. War II with the U. S. Navy, on board the U. S. S. Alabama. He was employed in a clerical position with the Pennsylvania Railroad.

Jeffrey S. (1-6-2-4-7-1-1-1) b. Oct. 25, 1953 in Harrisburg, Pa.
 Janet M. (1-6-2-4-7-1-1-2) " Apr. 29, 1956 " "
 Jo-Ann (1-6-2-4-7-1-1-3) " Nov. 9, 1957 " "

LAURA E. SWARTLEY (1-6-2-4-7-4-1) b. Oct. 3, 1923 in Steelton, Pa.; m. Andrew G. Ciortan at Hagerstown, Md., on July 16, 1942, the son of George and Sophia Trica Ciortan, of Steelton. He was b. in Steelton, on Nov. 19, 1917. He graduated from Thompson College and was an accounting officer at Middletown Air Depot, Middletown, Pa.

Patricia A. (1-6-2-4-7-4-1-1) b. May 9, 1943 in Harrisburg, Pa.
George A. (1-6-2-4-7-4-1-2) " Mar. 4, 1950 " "

JOHN J. SWARTLEY (1-6-2-4-7-4-2) b. Apr. 21, 1928 in Steelton, Pa.; m. Blanche Keller at Steelton, the daughter of Paul G. and Edith Beaver Keller, of Mechanicsburg, Pa. where she was b. on Apr. 19, 1927. He served in W. War II with the Sea-Bees, Division 1107. He was a crane operator.

Linda A. (1-6-2-4-7-4-2-1) b. Sept. 16, 1947 in Harrisburg, Pa.
Michael A. (1-6-2-4-7-4-2-2) " July 31, 1950 " "
Coleen E. (1-6-2-4-7-4-2-3) " Oct. 13, 1952 " "

BEVERLY J. SWARTLEY (1-6-2-4-7-4-3) b. Nov. 19, 1930 in Harrisburg, Pa.; m. John D. Horstick Jr. son of John and Carrie Shearer Horstick, of Harrisburg. He was b. on Jan. 7, 1927 and served with the U. S. Marine Corps. He was an Auto mechanic.

Brenda M. (1-6-2-4-7-4-3-1) b. Sept. 14, 1949 in Harrisburg, Pa.
Dennis J. (1-6-2-4-7-4-3-2) " Aug. 23, 1952 " "
Allan L. (1-6-2-4-7-4-3-3) " Oct. 1, 1958 " "

ROBERT MADER (1-6-3-1-4-2-1) b. Feb. 7, 1917; m. Mable V. Kuntz, on July 7, 1939. She was b. Feb. 14, 1918. He was an office manager.

Rae Susanne (1-6-3-1-4-2-1-1) b. Apr. 26, 1941
Rebecca L. (1-6-3-1-4-2-1-2) " May 16, 1943

JOHN MADER (1-6-3-1-4-2-2) b. Oct. 3, 1918; m. Grace L. Sloat. She was b. May 20, 1913. He served in W. War II and afterward established an automobile garage business.

William George (1-6-3-1-4-2-2-1) b. Jan. 9, 1941
Nancy Jane (1-6-3-1-4-2-2-2) " Nov. 7, 1942

EDWARD WILLIAM GLATFELTER (1-6-3-1-4-3-1) b. Apr. 21, 1929 in York, Pa.; m. Janet V. Fischer on Mar. 26, 1955, the daughter of J. Fred and Florence Pohlman Fischer, of York. She was b. in York, on Apr. 17, 1927. He was educated at Pennsylvania State, in mechanical engineering and she was a graduate of the University of Pennsylvania School for nursing. He was a Design Engineer in the aircraft industry at Bridgeport, Conn.

Edward Fischer (1-6-3-1-4-3-1-1) b. Feb. 16, 1956

JANICE RUTH GLATFELTER (1-6-3-1-4-3-2) b. Dec. 14, 1931 in York, Pa.; m. Earl Sheble Jr., at York, Pa, on Nov. 18, 1953, the son of Earl Sheble Sr., and Amy Moran Sheble, of Moslem Springs, Berks Co., Pa. He was b. there on Mar. 11, 1931. She graduated from Pennsylvania State with a BS degree in education, and he graduated from the same University with a BS degree in forestry. He was a forester for the state of Maryland.

HERBERT M. BOYER JR. (1-6-3-1-4-5-1) b. Feb. 12, 1928. m. Jane Norbeck on Oct. 1952 in York, Pa. She was b. Nov. 19, 1927. He graduated from Pennsylvania State University in 1952, with a BS degree in industrial engineering. He served in W. War II and was a general foreman for the York Corporation.

Alice Mary (1-6-3-1-4-5-1-1) b. June 1, 1955

MARY L. MC DONALD (1-6-2-2-1-2-2-1) b. Aug. 30, 1915 in Washington, D. C.; m. Llewelyn Price on June 10, 1932. He was b. in Washington, D. C. on Sept. 8, 1907.

John W. (1-6-2-2-1-2-2-1-1) b. Nov. 11, 1934 in Washington, D. C.
 Mary L. (1-6-2-2-1-2-2-1-2) " Nov. 21, 1935 " "
 Elizabeth L. (1-6-2-2-1-2-2-1-3) " Apr. 29, 1937 " "
 Dorothy (1-6-2-2-1-2-2-1-4) " Aug. 12, 1938 " "
 Llewelyn Jr. (1-6-2-2-1-2-2-1-5) " Apr. 8, 1948 " "

HARRY C. HODGSON (1-6-2-2-1-2-3-1) b. Mar. 29, 1923 in Baltimore, Md.; m. Helen G. Bond in 1946. She was b. on Jan. 6, 1923 in Freeland, Md.

Bryan H. (1-6-2-2-1-2-3-1-1) b. May 18, 1953 in Baltimore, Md.
 Nancy M. (1-6-2-2-1-2-3-1-2) " July 7, 1954 " "

WILLIAM C. HODGSON JR. (1-6-2-2-1-2-3-2) b. Oct. 18, 1929 in Baltimore, Md.; m. Marian G. Walsh in 1951. She was b. on June 7, 1930 in St. Johns, New Foundland, Canada.

David M. (1-6-2-2-1-2-3-2-1) b. May 24, 1952 in Nashville, Tenn.
 Robert A. (1-6-2-2-1-2-3-2-2) " June 1, 1953 " "
 Barbara A. (1-6-2-2-1-2-3-2-3) " July 13, 1954 in Baltimore, Md.
 Linda Kay (1-6-2-2-1-2-3-2-4) " Jan. 1, 1956 in Shreveport, La.

VIRGINIA A. HODGSON (1-6-2-2-1-2-3-3) b. July 13, 1936 in Whitehall, Md.; m. Melvin C. Badders in 1954. He was b. on Mar. 10, 1935.

Timothy A. (1-6-2-2-1-2-3-3-1) b. May 4, 1956 in Baltimore, Md.
 Cheryl L. (1-6-2-2-1-2-3-3-2) " June 16, 1957 " "

HENRY L. BOILEAU (1-6-2-2-1-2-4-1) b. June 24, 1923 in Catlett, Va.; m. Leona Pelczarski on Aug. 19, 1944 in Bethesda, Md. She was b. on Aug. 2, 1916 in Providence, R. I.

Ann P. (1-6-2-2-1-2-4-1-1) b. Oct. 2, 1947 in Alexandria, Va.
 David L. (1-6-2-2-1-2-4-1-2) " Nov. 22, 1950 in Camden, N. J.

JUDIE P. BOILEAU (1-6-2-2-1-2-4-2) b. Apr. 6, 1925 in Washington, D. C.; m. Loring Briggs on Dec. 26, 1944 in Westport, Mass. He was b. on Apr. 6, 1925 in Washington, D. C.

Jeffry L. (1-6-2-2-1-2-4-2-1) b. July 9, 1947 in Providence, R. I.
 George W. (1-6-2-2-1-2-4-2-2) " May 29, 1950 " "
 Julie P. (1-6-2-2-1-2-4-2-3) " May 28, 1952 " "
 Peter H. (1-6-2-2-1-2-4-2-4) " Aug. 29, 1957 " "

JEANNE A. BOILEAU (1-6-2-2-1-2-4-3) b. June 2, 1928 in Mt. Rainier, Md.; m. Earl G. Lindsey on Aug. 12, 1944 in Washington, D. C., where he was b. on June 22, 1925.

Donn G. (1-6-2-2-1-2-4-3-1) b. June 14, 1947 in Washington, D. C.
 Joyce C. (1-6-2-2-1-2-4-3-2) " Aug. 19, 1952 " "

MARY C. HILLYARD (1-6-2-2-1-2-5-1), b. Mar. 1, 1924 in Washington, D. C.; m. William W. Wolfe in 1943. He was b. on Oct. 16, 1921 in Romney, W. Va. There were two children by this marriage. Mary remarried in 1952, to John A. Hayes, who was b. on Apr. 9, 1921 in Washington, D. C. There was one child by this union.

William W. Wolfe Jr. (1-6-2-2-1-2-5-1-1) b. Aug. 10, 1945
 Sharon E. Wolfe (1-6-2-2-1-2-5-1-2) " Dec. 9, 1946
 Jeffrey Hayes (1-6-2-2-1-2-5-1-3) " Feb. 21, 1953

ARTHUR V. HILLYARD JR (1-6-2-2-1-2-5-2) b. Sept. 19, 1925 in Washington, D. C.; m. Frances E. Lewis in 1945. She was b. on July 22, 1926 in Marshall, Va.

Dorriane F. (1-6-2-2-1-2-5-2-1) b. Sept. 16, 1950

EARNEST E. HILLYARD (1-6-2-2-1-2-5-3) b. May 4, 1929 in Mt. Rainier, Md.; m. Doris Fechtman in 1951.

Wendy (1-6-2-2-1-2-5-3-1) b. Dec. 1, 1953

HARRY N. STAILEY (1-6-2-2-1-2-6-1) b. Apr. 2, 1929 in Harrisburg, Pa.; m. Jean Ruppert and had one child by this marriage. He then m. Florence Turner. They had four children.

Charles R. (1-6-2-2-1-2-6-1-1) b. July 14, 1949 in Harrisburg, Pa.
 Kietha L. (1-6-2-2-1-2-6-1-2) " Apr. 13, 1952 " "
 Cynthia J. (1-6-2-2-1-2-6-1-3) " June 26, 1953 " "
 Harry N. (1-6-2-2-1-2-6-1-4) " Aug. 11, 1954 " "
 Barry L. (1-6-2-2-1-2-6-1-5) " ? ? ? " "

CLARA P. STAILEY (1-6-2-2-1-2-6-3) b. Feb. 21, 1936 in Harrisburg, Pa.; m. Robert Eshelman in June 1955 at Harrisburg. He was b. on July 4, 1936.

MARGARET A. STAILEY (1-6-2-2-1-2-6-4) b. Oct. 25, 1938 in Harrisburg, Pa.; m. Thomas E. Clipp in Apr. 1957 at Harrisburg, where he was born.

William S. (1-6-2-2-1-2-6-4-1) b. Feb. 8, 1958 in Harrisburg, Pa.

KATHERINE T. WILLETT (1-6-2-2-1-2-7-1) b. Nov. 27, 1930 in Washington, D. C.; m. J. Morris King Jr., in 1948.

Katherine T. (1-6-2-2-1-2-7-1-1) b. Apr. 6, 1954 in Washington, D. C.
 William M. (1-6-2-2-1-2-7-1-2) " Jan. 21, 1957 " "

NEDWYN E. DIETZ (1-6-2-2-1-3-2-1) b. Dec. 21, 1926 in Elam, Pa.; m. Josephine Amato on May 7, 1949 at Patterson, N. J., where she was b. on Apr. 4, 1929.

Gregory C. (1-6-2-2-1-3-2-1-1) b. July 9, 1950 in Patterson, N. J.
 Randall K. (1-6-2-2-1-3-2-1-2) " May 14, 1953 in Ridgewood, N. J.

TEDLOWE E. DIETZ (1-6-2-2-1-3-2-2) b. Dec. 25, 1931 in Oakland, N. J.; m. Ernestine F. McCarthy on July 21, 1951 at Ridgewood, N. J. She was b. on May 31, 1933 in Teaneck, N. J.

Marcie K. (1-6-2-2-1-3-2-2-1) b. June 27, 1953 in Fairchild, Wash.



THE ENDERS HOMESTEAD IN 1874. ORIGINAL LOG-CABIN AND FAMILY
BURIAL PLOT, LOCATED IN TREES ON HILLSIDE.

HENRY R. GASULL JR. (1-6-2-2-1-3-4-1) b. Feb. 26, 1931 in Harrisburg, Pa.; m. Patricia Haddock in 1953. She was b. on Dec. 21, 1931. He was a doctor.

Kimberlee A.	(1-6-2-2-1-3-4-1-1)	b. Oct. 12, 1954 in Harrisburg, Pa.	
Helen H.	(1-6-2-2-1-3-4-1-2)	" Apr. 18, 1956	" "
Henry R. III.	(1-6-2-2-1-3-4-1-3)	" June 28, 1957	" "

GRACE A. GASULL (1-6-2-2-1-3-4-2) b. Apr. 20, 1934 in Harrisburg, Pa.; m. Henry J. Steckbeck in 1955. He was b. on Jan. 16, 1936.

Vicki L.	(1-6-2-2-1-3-4-2-1)	b. Dec. 3, 1955 in Harrisburg, Pa.	
Joan E.	(1-6-2-2-1-3-4-2-2)	" Apr. 16, 1957	" "

GEORGE M. KNOBL JR. (1-6-2-2-3-1-1-1) b. July 28, 1930 in Millersburg, Pa.; m. Irene Wiest at Malta, Pa., on Dec. 21, 1952. She was b. on June 28, 1931 in Dalmatia, Pa. She was a registered nurse. He graduated from the University of Delaware in 1954 with an M S Degree, and received his Ph.D., in 1957.

CHAPTER SIX

JOHN GEORGE ENDERS (1-7) b. Mar. 11, 1774 in Warwick Township, Lancaster County, Pa.; d. June 15, 1835 in Enders, Pa., and buried in Fetterhoff's Cemetery, near Fisherville, Pa.; m. Catherine Bowman, b. Nov. 12, 1778 and d. in Enders, on Nov. 12, 1833 and buried beside her husband. He was a farmer, the owner of 600 acres of land, and also a distiller.

John	(1-7-1)	b. Aug. 28, 1800
Mary	(1-7-2)	" Mar. 22, 1803
Philip	(1-7-3)	" May 23, 1805
Heinrich	(1-7-4)	" June 28, 1807, d. Mar. 10, 1825
George	(1-7-5)	" July 22, 1809
Lydia	(1-7-6)	" Nov. 11, 1811
Barbara	(1-7-7)	" Apr. 20, 1814
Susannah	(1-7-8)	" Oct. 20, 1816
Peter	(1-7-9)	" Feb. 8, 1819, " Sept. 9, 1822
Margaret	(1-7-10)	" July 3, 1821, " Sept. 2, 1822
Joseph	(1-7-11)	" Apr. 25, 1824

JOHN ENDERS (1-7-1) b. Aug. 28, 1800 in Enders, Pa.; d. Jan. 22, 1872 in Enders where he was buried in Fairview Cemetery; m. Sarah Ettinger, who was b. Sept. 12, 1802 in Halifax Township, Dauphin County, Pa., and d. Feb. 9, 1873 in Enders, and was buried beside her husband. He was a farmer and also worked in his father's distillery. He was a Justice of the Peace for 15 years; a tax collector, and in 1834 he was elected the first president of the school-board, all in Jackson Township.

Peter J.	(1-7-1-1)	b. May 17, 1824
Elizabeth	(1-7-1-2)	" Feb. 8, 1826, d. Oct. 10, 1846
Henry	(1-7-1-3)	" Jan. 26, 1828
Catherine	(1-7-1-4)	" Mar. 1, 1829
Mary	(1-7-1-5)	" Oct. 12, 1831
Philip	(1-7-1-6)	" Apr. 5, 1834
George "Wash"	(1-7-1-7)	" Jan. 6, 1836
John	(1-7-1-8)	" Mar. 2, 1837, " Sept. 10, 1856
Nelson	(1-7-1-9)	" Aug. 28, 1842
Jacob	(1-7-1-10)	" Nov. 24, 1845

MARY ENDERS (1-7-2) b. Mar. 22, 1803 in Enders, Pa.; d. Mar. 22, 1875 in Enders, and buried there in Fairview Cemetery. She m. Peter Wilbert. They were Farmers.

Philip	(1-7-2-1)	b. Oct. 29, 1821
Levi	(1-7-2-2)	" Sept. 18, 1823
Henry	(1-7-2-3)	" Apr. 16, 1826
Sarah	(1-7-2-4)	Birthdate and place unknown. m. Isaac Weaver,
		and had 3 children; Mary, Adaline and Charles.
George	(1-7-2-5)	Birthdate and place unknown.

PHILIP ENDERS (1-7-3) b. May 23, 1805 in Wayne Township, Dauphin County, Pa.; d. Dec. 14, 1859 in Wayne Township, and was buried in Powell's Valley, Pa., Enterline Church Cemetery.; m. Nancy Sheetz at Enders, Pa., daughter of George Sheetz, of Wayne Township. She was b. there on Oct. 3, 1808 and d. there on Oct. 7, 1890. She was buried beside her husband. Philip farmed his father's original acres.

Infant	(1-7-3-1)	b. Mar. 11, 1830, d. Mar. 12, 1830
Sarah Ann	(1-7-3-2)	" Aug. 15, 1831
Mary	(1-7-3-3)	" Mar. 8, 1833
Peter	(1-7-3-4)	" July 22, 1834
Infant	(1-7-3-5)	" Aug. 6, 1836, " same year.
John	(1-7-3-6)	" Aug. 26, 1837
Infant	(1-7-3-7)	" July 12, 1840, " same year.
Philip	(1-7-3-8)	" Dec. 31, 1841, " May 22, 1848
Levi	(1-7-3-9)	" May 22, 1843, " July 29, 1845
Elizabeth	(1-7-3-10)	" May 1, 1845
Amanda	(1-7-3-11)	" Mar. 20, 1850

GEORGE ENDERS (1-7-5) b. July 22, 1809 in Enders, Pa.; d. Apr. 27, 1893 in Jackson Township, Dauphin County, Pa., and buried in Enders, in Fairview Cemetery.; m. Susan Fetterhoff on Apr. 12, 1830, the daughter of John and Elizabeth Snyder Fetterhoff. She was b. on Mar. 23, 1814, in Halifax Township, Dauphin County, Pa., and d. in Jackson Township, Dauphin County, Pa., on Aug. 5, 1887, and was buried beside her husband. They were farmers.

William H.	(1-7-5-1)	b. Dec. 9, 1832
John E.	(1-7-5-2)	" Feb. 13, 1833
Uriah F.	(1-7-5-3)	" June 18, 1834
George W.	(1-7-5-4)	" Mar. 20, 1837
Samuel W.	(1-7-5-5)	" Jan. 11, 1839
Amos P.	(1-7-5-6)	" May 23, 1840, d. Sept. 17, 1859
Joseph S.	(1-7-5-7)	" Dec. 29, 1841, " Aug. 31, 1863
Isaiah T.	(1-7-5-8)	" Aug. 31, 1843
Israel O.	(1-7-5-9)	" Oct. 5, 1845
Sarah E.	(1-7-5-10)	" Aug. 5, 1847
Valentine O.	(1-7-5-11)	" Jan. 8, 1849
Daniel N.	(1-7-5-12)	" Aug. 1, 1850
Benjamin F.	(1-7-5-13)	" Feb. 10, 1852
Levi Jay	(1-7-5-14)	" Feb. 17, 1854
Isabella E.	(1-7-5-15)	" Oct. 19, 1855
Edward A.	(1-7-5-16)	" May 31, 1858

LYDIA ENDERS (1-7-6) b. Nov. 11, 1811, in Armstrong Valley, Dauphin County, Pa.; d. Aug. 30, 1902 in Progress, Pa., and buried in a local cemetery. She m. Henry Good about the year 1833. He was b. Mar. 23, 1810 in Perry County, Pa., and d. Apr. 1884 in Progress, and is buried beside his wife. They were farmers.

Barbara	(1-7-6-1)	b. Apr. 2, 1835, d. 1901 Unwed
John	(1-7-6-2)	" Aug. 27, 1836
Henry E.	(1-7-6-3)	" July 10, 1838
Jacob	(1-7-6-4)	" Nov. 16, 1839
Catherine	(1-7-6-5)	" Apr. 4, 1841
Christian	(1-7-6-6)	" Mar. 1, 1849

BARBARA ENDERS (1-7-7) b. Apr. 20, 1814 in Armstrong Valley, Dauphin County, Pa.; d. Apr. 12, 1898 in Halifax Township, Dauphin County, Pa., and buried in Waynesville, Powell's Valley, Pa., in Jacobs Church Cemetery. She m. David Nace, son of John Nace, who d. in 1865. David was b. Oct. 14, 1808 in Berks County, Pa., and d. Sept. 18, 1866 in Halifax Township, and is buried beside his wife. They were farmers.

Henry	(1-7-7-1)	b. May 20, 1833
John E.	(1-7-7-2)	" Apr. 1, 1835
William W.	(1-7-7-3)	" Jan. 7, 1837, d. Oct. 8, 1847
David B.	(1-7-7-4)	" Aug. 6, 1838. Served in Civil War, 9th. Pa. Cav.
Rebecca J.	(1-7-7-5)	" Feb. 11, 1840. m. Frederick Lutman.
Samuel	(1-7-7-6)	" Jan. 21, 1842. Served in Civil War—missing.
Susan	(1-7-7-7)	" Jan. 26, 1844. d. Sept. 26, 1846
Sarah	(1-7-7-8)	" Aug. 29, 1846, " Oct. 12, 1847
Aaron	(1-7-7-9)	" July 5, 1849. History unknown.
Isaac	(1-7-7-10)	" June 24, 1853, d. Mar. 8, 1862

SUSANNAH ENDERS (1-7-8) b. Oct. 20, 1816 in Jackson Township, Dauphin County, Pa.; d. Feb. 4, 1911 in Harrisburg, Pa., and buried in St. Peter's Church Cemetery, Powell's Valley, Pa.; m. John Etter, son of George and Susannah Etter, of York County, Pa., and later of Powell's Valley. John was b. May 2, 1814 in York County, Pa., and d. Apr. 15, 1876 in Halifax, Pa. He is buried beside his wife. He was a farmer and shoemaker.

George W.	(1-7-8-1)	b. Jan. 25, 1838
Sarah J.	(1-7-8-2)	" Mar. 13, 1841, d. Sept. 25, 1857
John W.	(1-7-8-3)	" Mar. 14, 1846

JOSEPH ENDERS (1-7-11) b. Apr. 25, 1824 in Jackson Township, Dauphin County, Pa. He d. in Harrisburg, Pa., on Sept. 3, 1885 and was buried in Fairview Cemetery, Enders, Pa. He m. Julia Shartzter, whose history is unknown. Joseph owned and drove an old black horse and hired out to anyone in the township, who would provide food and shelter for them both.

PETER J. ENDERS (1-7-1-1) b. May 17, 1824 in Jackson Township, Dauphin County, Pa.; d. Oct. 24, 1903 in Harrisburg, Pa., and buried in Enders, Pa.; m. Amanda Dietrich, daughter of Emanuel Dietrich, of Lykens Valley, Dauphin County, Pa. She was b. Nov. 23, 1824 in Lykens Valley, d. Mar. 5, 1896 in Enders, and is buried beside her husband. He was a farmer and shoemaker, and had served in the Civil War, Company F, 172nd. Penna. Vols.

Abner A.	(1-7-1-1-1)	b. Mar. 12, 1848
Franklin W.	(1-7-1-1-2)	" Aug. 1, 1849
David P.	(1-7-1-1-3)	" Oct. 24, 1850
Sarah E.	(1-7-1-1-4)	" Oct. 3, 1852, d. Mar. 4, 1858
Augustus F.	(1-7-1-1-5)	" Jan. 25, 1854, " Mar. 6, 1858
Mary E.	(1-7-1-1-6)	" Sept. 23, 1855, " Mar. 7, 1858
Amanda M.	(1-7-1-1-7)	" Mar. 20, 1857
Zachariah E.	(1-7-1-1-8)	" Mar. 14, 1858, " Mar. 20, 1864
Agnes L.	(1-7-1-1-9)	" July 24, 1860
Peter E.	(1-7-1-1-10)	" Jan. 16, 1863
Clara E.	(1-7-1-1-11)	" Aug. 11, 1864, " Mar. 26, 1872
John W.	(1-7-1-1-12)	" Oct. 4, 1866, " July 11, 1881

HENRY ENDERS (1-7-1-3) b. Jan. 26, 1828 in Jackson Township, Dauphin County, Pa.; d. Feb. 18, 1902 in Enders, Pa., and buried there in Fairview Cemetery.; m. Susan Sweigard, daughter of Peter and Eva Mintzer Sweigard, of Enders. She was b. on Jan. 15, 1834 in Powell's Valley, Dauphin County, Pa., and d. July 4, 1911 in Lykens, Pa., at the home of her daughter, Sarah Alice, and was buried beside her husband. They were farmers.

Mary E.	(1-7-1-3-1)	b. Feb. 15, 1858
Infant son	(1-7-1-3-2)	" Feb. 12, 1859, d. Feb. 16, 1859
Emma S.	(1-7-1-3-3)	" Feb. 28, 1860, " June 28, 1863
Oliver T.	(1-7-1-3-4)	" Oct. 26, 1861
Joseph H.	(1-7-1-3-5)	" Apr. 11, 1863, " Aug. 15, 1864
Charles R.	(1-7-1-3-6)	" Apr. 21, 1864, " Apr. 13, 1940
Ira E.	(1-7-1-3-7)	" Mar. 17, 1866
Sarah A.	(1-7-1-3-8)	" Oct. 28, 1869
Selma	(1-7-1-3-9)	Birthdate and place unknown.

CATHERINE ENDERS (1-7-1-4) b. Mar. 1, 1829 in Jackson Township, Dauphin County, Pa.; d. July 4, 1878 in Enders, Pa., and buried there in Fairview Cemetery.; m. Daniel Shoop, son of Daniel and Susan Abright Shoop, of Enders, Pa. He was b. Oct. 2, 1828 and d. Apr. 25, 1910 in Enders, and is buried there. On Nov. 13, 1881, Daniel m. Catherine's sister, Mary, whose husband, Aaron Sweigard, had d. in 1865. Daniel was a farmer and shoemaker.

Mary Ann	(1-7-1-4-1)	b. Jan. 11, 1853, d. Dec. 8, 1863
Aaron	(1-7-1-4-2)	" May 3, 1855
John W.	(1-7-1-4-3)	" Feb. 5, 1857
Nathan	(1-7-1-4-4)	" Jan. 28, 1859
Emanuel	(1-7-1-4-5)	" May 13, 1861, " Aug. 28, 1871
Henry R.	(1-7-1-4-6)	" June 25, 1864
Edward O.	(1-7-1-4-7)	" Dec. 12, 1867
Curtin D.	(1-7-1-4-8)	" Mar. 19, 1873

MARY ENDERS (1-7-1-5) b. Oct. 12, 1831 in Enders, Pa., and d. there on June 5, 1899 and buried in Fairview Cemetery.; m. Aaron Sweigard, in Dec. 1855. He was b. in Powell's Valley, Dauphin County, Pa., Aug. 1833, d. there, and was buried in Long's Church Cemetery, Matoras, Pa. He was a farmer, and five children were b. of this union. On Nov. 13, 1881 Mary m. Daniel Shoop, widower of Catherine Enders, Mary's older sister. See Ref. (1-7-1-4).

Anna Jane Sweigard	(1-7-1-5-1)	b. Sept. 17, 1856
Abbie Sweigard	(1-7-1-5-2)	" Dec. 11, 1857
Charles O. Sweigard	(1-7-1-5-3)	" May 25, 1860
Catherine Sweigard	(1-7-1-5-4)	" June 30, 1863, d. Nov. 30, 1871
Aaron Sweigard	(1-7-1-5-5)	" Aug. 19, 1866

PHILIP ENDERS (1-7-1-6) b. Apr. 5, 1834 in Jackson Township, Dauphin County, Pa.; d. Aug. 21, 1908 in Bloomville, Ohio, and buried in Dunn Cemetery, near McCutcheonsville, Ohio. He had a son in Pa., by a former union before he married Catherine Celesta Lake at Tymochtee, Ohio, on Mar. 24, 1859, the daughter of Elijah and Dorcas Sweet Lake. She was b. in New York on Sept. 5, 1839, d. July 16, 1892 in Bloomville, Ohio, and is buried beside her husband. He was a miller, and later became a contractor. He was post-master at Tymochtee for seven years.

John Wm. Henry	(1-7-1-6-1)	b. Jan. 9, 1861
Zitella "Tilla"	(1-7-1-6-2)	" Nov. 11, 1862
Flora Imogene	(1-7-1-6-3)	" Apr. 14, 1865
Gilbert Devalson	(1-7-1-6-4)	" May 6, 1867
Sarah Doracas	(1-7-1-6-5)	" Aug. 17, 1869
Essie Louetta	(1-7-1-6-6)	" Mar. 4, 1871
Philip	(1-7-1-6-7)	" Apr. 3, 1874, d. May 3, 1874

GEORGE WASHINGTON ENDERS (1-7-1-7) b. Jan. 6, 1836 in Enders, Pa.; d. Dec. 27, 1916 in Enders, and buried there in Fairview

Cemetery.; m. Susan Warner on Dec. 26, 1858. She was the daughter of John and Catherine Warner, of Lykens Valley, Dauphin County, Pa., where she was b. on Dec. 8, 1838. She d. in Enders on Sept. 24, 1920, and was buried beside her husband and the funeral service was in German, by Reverend James Shoop. George was commonly known as "Wash Enders". He was a shoemaker; farmed and raised stock, taught school for 26 years, was a Justice of Peace for 24 years, and a United Brethern Sunday school superintendent for 25 years and a lay preacher. In 1884 he established a general store. He was one of the Founders and organizers of the Enders Monumental Association and its 1st president.

Fernandis C.	(1-7-1-7-1)	b. Jan. 28, 1860
Clinton D.	(1-7-1-7-2)	" Feb. 16, 1863
Walter S.	(1-7-1-7-3)	" Oct. 16, 1873
Carson C.	(1-7-1-7-4)	" Oct. 10, 1879

NELSON ENDERS (1-7-1-9) b. Aug. 28, 1842 in Jackson Township, Dauphin County, Pa.; d. July 18, 1904 in Harrisburg Hospital, Harrisburg, Pa., and buried in Enders, Pa.; m. Susan Straw (Stroh) on Feb. 13, 1862, the daughter of John V. Straw (Stroh) of Lebanon County, Pa. She was b. Apr. 22, 1839 in Jackson Township, Dauphin County, Pa., and d. Nov. 4, 1908 in Harrisburg, Pa., and buried beside her husband. He was a farmer and a school teacher.

Ida Jane	(1-7-1-9-1)	b. Apr. 10, 1863
Della May	(1-7-1-9-2)	" July 18, 1868, d. Nov. 27, 1948

JACOB G. ENDERS (1-7-1-10) b. Nov. 24, 1845 in Enders, Pa.; d. Mar. 12, 1916 in Enders, and buried there in Fairview Cemetery.; m. Emma J. Messner, daughter of John Messner, of Dauphin, Pa. She was b. Apr. 13, 1848 in Halifax, Pa., d. Aug. 14, 1881 in Enders, and buried there beside her husband. He remarried Sarah Bowman, twice widowed; her first husband was Samuel Shoop, and her second husband was Henry Wilbert. Sarah was b. Feb. 27, 1848, d. Feb. 5, 1921 in Enders, Pa., and buried there in Fairview Cemetery. He was a farmer and served in the Civil War, Company H, 9th. Pennsylvania Cavalry, Army of the Tennessee, under General Kilpatrick, with General Wm. T. Sherman, in his famous march-to-the-sea, through Georgia to Savannah. There were five children by his first marriage, and three by the second;

Amelia	(1-7-1-10-1)	b. Sept. 20, 1866
John H.	(1-7-1-10-2)	" Oct. 26, 1867
Lilly E.	(1-7-1-10-3)	" Dec. 8, 1876, d. Mar. 31, 1879
Mason G.	(1-7-1-10-4)	" Oct. 20, 1878
Hannah E.	(1-7-1-10-5)	" Mar. 20, 1880, " Aug. 19, 1912
Infant	(1-7-1-10-6)	" Oct. 2, 1882, " at birth. Twin son.
Millard	(1-7-1-10-7)	" Oct. 2, 1882
Mabel E.	(1-7-1-10-8)	" Feb. 2, 1884

PHILIP WILBERT (1-7-2-1) b. Oct. 29, 1821 in Jackson Township, Dauphin County, Pa.; d. Nov. 2, 1893 in Loyalton, Pa., and buried in Matter's Church Cemetery, near Elizabethville, Pa.; m. Catherine Matter in 1846, the daughter of Henry Matter, of Dietrich, Pa. She was b. on Jan. 26, 1823 in Washington Township, Dauphin County, Pa., d. Mar. 13, 1915 in Elizabethville, and was buried beside her husband. They were farmers.

Sarah	(1-7-2-1-1)	b. Jan. 12, 1848
Mary	(1-7-2-1-2)	Birthdate and place unknown. d., typhoid fever,
very young.		
John H.	(1-7-2-1-3)	" " " " " same day as
Mary.		
Lydia	(1-7-2-1-4)	b. Mar. 14, 1854
Amanda	(1-7-2-1-5)	" 1861
Clara	(1-7-2-1-6)	" Oct. 7, 1863

LEVI WILBERT (1-7-2-2) b. Sept. 18, 1823 in Jackson Township, Dauphin County, Pa.; d. Nov. 26, 1892 and was buried in Enders, Pa., Fairview Cemetery. He m. and had three children.

Cornelius	(1-7-2-2-1)	b. Mar. 17, 1857, d. Apr. 25, 1907, buried in Enders. Had 4 children: Mabel, Ella, Anna and Ethel.
Anna Jane	(1-7-2-2-2)	Birthdate unknown. m. Albert Deitrich, had two children: "D. H." and Ella.
Isaac	(1-7-2-2-3)	b. Apr. 17, 1861, d. Jan. 28, 1890—killed in coal mines. m. Savilla Boyer and had 2 children, Ada and Walter.

HENRY WILBERT (1-7-2-3) b. Apr. 16, 1826 in Jackson Township, Dauphin County, Pa.; d. Oct. 1, 1879 in Enders, Pa., and buried there in Fairview Cemetery. He was m. three times:

- 1st. to Catherine Matter, b. Apr. 18, 1831; d. May 26, 1857
- 2nd to Anna C. Witman, b. Apr. 10, 1837; d. Jan. 27, 1872
- 3rd. to Sarah Bowman, b. Feb. 27, 1848; d. Feb. 5, 1921

Anna Witman was the daughter of John Witman, and grand-daughter of Bartholomew Witman, of Enders, Pa. Sarah Bowman was the daughter of John Bowman, of Enders, and the widow of Samuel Shoop, of Enders, who was a Civil War Vetran, and who lost a leg in the "Crater Explosion", at the Battle of Petersburg, Virginia, on Apr. 2, 1865. Sarah m. Jacob G. Enders about the year 1881, (ref: 1-7-1-10). Henry was the father of eleven children; four by the first union, four by the second union, and three by his last marriage. His three wives are buried in Fairview Cemetery, Enders, Pa.

Aaron	(1-7-2-3-1)	b. Dec. 4, 1851
Susan E.	(1-7-2-3-2)	" June 25, 1854
Charles	(1-7-2-3-3)	" Apr. 11, 1857, d. Jan. 2, 1864
John R.	(1-7-2-3-4)	" Nov. 8, 1861, d. Mar. 6, 1881
Daughter	(1-7-2-3-5)	Birthdate unknown—m. Isaac Witman.
Mary C.	(1-7-2-3-6)	b. Aug. 20, 1868
Emma Cora	(1-7-2-3-7)	" July 9, 1870
Sarah J.	(1-7-2-3-8)	" Mar. 30, 1865, d. Jan. 9, 1870
Carson E.	(1-7-2-3-9)	" Jan. 1, 1877, d. Mar. 21, 1894,
George G.	(1-7-2-3-10)	" 1878
Henry	(1-7-2-3-11)	" 1880

GEORGE WILBERT (1-7-2-5) birthdate and place unknown; m. Sarah Tyson, daughter of Henry and Mary Haverstick Tyson.

Minerva (Mary)	(1-7-2-5-1)	b. Dec. 25, 1857
Anna Elizabeth	(1-7-2-5-2)	" Dec. 15, 1860, m. Herman Gates (Getz).
John Henry	(1-7-2-5-3)	" Dec. 1867, d. 1934 in Selinsgrove. m. Dolly Eisenour. Had 2 sons, "H. N." and "R. E."
Emma Rebecca	(1-7-2-5-4)	Birthdate and place unknown. m. twice: to Samuel Utz (Youtz) and Straw. Had a child by first union.
Sarah Ellen	(1-7-2-5-5)	b. Jan. 13, 1876, m. George Wolfe and had a child. History unknown.

SARAH ANN ENDERS (1-7-3-2) b. Aug. 15, 1831 in Wayne Township, Dauphin County, Pa.; d. July 3, 1917 in Waynesville, Pa., and buried there in St. Jacob's Church Cemetery; m. Benjamin Radle, son of Barbara Ettinger Radle, of Lykens Valley, on Oct. 9, 1853. He was b. Nov. 6, 1829 in Lykens Valley, Dauphin County, Pa., d. Dec. 12, 1895 in Powell's Valley, Pa., and buried beside his wife. They were farmers.

Mary Jane	(1-7-3-2-1)	b. Mar. 11, 1857
Uriah	(1-7-3-2-2)	" Jan. 18, 1859
Rebecca	(1-7-3-2-3)	Birthdate and place unknown.
John O.	(1-7-3-2-4)	b. Feb. 24, 1866

MARY ENDERS (1-7-3-3) b. Mar. 8, 1833 in Wayne Township, Dauphin County, Pa.; d. Dec. 18, 1910 in Noble Township, Cass County, Ind., and buried in Mount Hope Cemetery, Logansport, Ind.; m. Samuel Miller Cogley, son of John and Katherine Trostle Cogley, and grandson of Joseph Cogley, a Revolutionary War Veteran. They were m. in Powell's Valley, Dauphin County, Pa., on May 17, 1857. Samuel was b. Oct. 12, 1835 in Rockville, Dauphin County, Pa., d. Sept. 19, 1922 in Logansport, Ind., and buried there beside his wife. He was a farmer and served in the Civil War, Company G, 207th., Penna. Vol. Regiment.

Sarah Jane	(1-7-3-3-1)	b. Mar. 25, 1858
Louise Ellen	(1-7-3-3-2)	" June 21, 1859
Emma Salina	(1-7-3-3-3)	" Dec. 7, 1860, d. June 5, 1942
George W.	(1-7-3-3-4)	" Feb. 22, 1863
Mary E.	(1-7-3-3-5)	" Dec. 17, 1864
William R.	(1-7-3-3-6)	" Jan. 4, 1867
Lucy C.	(1-7-3-3-7)	" Dec. 13, 1868
Infant Son	(1-7-3-3-8)	" Dec. 7, 1871, " Dec. 9, 1871
Rose Ann	(1-7-3-3-9)	" Apr. 3, 1873
Charles E.	(1-7-3-3-10)	" Apr. 17, 1877, " Apr. 1, 1880
Ada Pearl	(1-7-3-3-11)	" Dec. 14, 1879

PETER ENDERS (1-7-3-4) b. July 22, 1834 in Wayne Township, Dauphin County, Pa.; d. Feb. 18, 1917, in Enterline, Pa., and buried there in Bowerman's Church Cemetery; m. Lydia Spayd, b. June 7, 1835 and d. Sept. 5, 1916. Buried beside her husband. They were farmers.

JOHN ENDERS (1-7-3-6) b. Aug. 26, 1837 in Wayne Township, Dauphin County, Pa.; d. Apr. 19, 1913 in Enterline, Pa., and buried in Fairview Cemetery, Enders, Pa.; m. Mary Amanda Grim, daughter of John and Susannah Eby Grim, of Jackson Township, Dauphin County, Pa., on Oct. 9, 1859. at Matamoras, Pa. She was b. Jan. 28, 1841 in Jackson Township, d. June 20, 1924 and buried beside her husband. They were farmers.

Charles W.	(1-7-3-6-1)	b. Jan. 16, 1861
Clara Savilla	(1-7-3-6-2)	b. Sept. 15, 1862, d. May 22, 1865
Sarah Alice	(1-7-3-6-3)	" May 3, 1867
Harvey A.	(1-7-3-6-4)	" Aug. 16, 1870, " July 28, 1938
Kathryn A.	(1-7-3-6-5)	" Apr. 8, 1872

ELIZABETH ENDERS (1-7-3-10) b. May 1, 1845 in Wayne Township, Dauphin County, Pa., d. there Aug. 27, 1903, and buried in Jacob's Church Cemetery; m. John Lebo, son of Jonas Lebo. He was a farmer and served throughout the Civil War, and is buried beside his wife.

Annie (1-7-3-10-1) b. May 28, 1872, m. Jacob Sponsler, uncle to
 Rev. Melvin G. Sponsler, once a minister of U. B. Church in Elizabethville, Pa.
 Cora (1-7-3-10-2) b. Oct. 20, 1874
 Charles C. (1-7-3-10-3) " Feb. 17, 1881, m. Sadie Lebo, daughter of
 Aaron Lebo. Was a farmer and had a daughter, Bertha, who m. Fasic.

AMANDA ENDERS (1-7-3-11) b. Mar. 20, 1850 in Wayne Township, Dauphin County, Pa.; d. Dec. 18, 1929 in home of son Charles, Halifax, RD-2, Pa., and buried in Bowerman's Church Cemetery, Enterline, Pa.; m. Elias Rettinger, son of Jacob and Catherine Hoover Rettinger, of Waynesville, on Dec. 30, 1875. Elias was b. Oct. 3, 1853, d. Jan. 16, 1930 in home of son Charles, and buried beside his wife. They were farmers.

William (1-7-3-11-1) b. Dec. 8, 1876
 Charles (1-7-3-11-2) " June 29, 1878
 Arabella (1-7-3-11-3) " Feb. 28, 1880
 Harvey (1-7-3-11-4) " Nov. 12, 1882, d. Mar. 9, 1884
 Edward E. (1-7-3-11-5) " Apr. 24, 1885
 Raymond (1-7-3-11-6) " July 24, 1892, " Apr. 9, 1905

WILLIAM HENRY ENDERS (1-7-5-1) b. Dec. 9, 1832 in Upper Paxton Township, Dauphin County, Pa.; d. Nov. 25, 1903 in Millersburg, Pa.; m. Mary Sweigert in Halifax RD., Pa., by the Reverend Bressler. She was b. in 1839 and d. in Millersburg, Pa., on Oct. 4, 1905. William worked in the mines. He served in the Civil War; Company H, 192nd. Pennsylvania Volunteer Regiment.

Minerva (1-7-5-1-1) b. Feb. 20, 1859, m. James Sheetz, had one
 child, Resta Sheetz.
 Clara (1-7-5-1-2) " Aug. 5, 1861, " Daniel Knupp, had two
 children, one named Howard.
 Anna L. (1-7-5-1-3) " Oct. 5, 1864
 Milton A. (1-7-5-1-4) " May 15, 1867, d. Sept. 29, 1868
 Cora P. (1-7-5-1-5) " Feb. 9, 1870, " Nov. 7, 1871
 Bertha (1-7-5-1-6) " Aug. 14, 1872
 Jennie (1-7-5-1-7) " Aug. 12, 1874. Was a Trained Nurse.
 George W. (1-7-5-1-8) " Feb. 22, 1878

JOHN EMANUEL ENDERS (1-7-5-2) b. Feb. 13, 1833 in Upper Paxton Township, Dauphin County, Pa.; d. Apr. 24, 1860 in Enders, Pa., and buried there in Fairview Cemetery; m. Caroline Paul, b. Nov. 11, 1836 in Enders, and she d. there on Apr. 28, 1860, and buried beside her husband. Apr. 1860 was a tragic month for this family, as they lost an infant at birth, about two weeks before their own death. They were farmers.

Cornelius (1-7-5-2-1) b. Nov. 12, 1856
 Emma P. (1-7-5-2-2) " Dec. 13, 1858, d. May 9, 1861
 Infant (1-7-5-2-3) " Apr. 12, 1860, " Apr. 12, 1860

URIAH FREDERICK ENDERS (1-7-5-3) b. June 18, 1834 in Jackson Township, Dauphin County, Pa.; d. Apr. 3, 1907 in Penbrook, Pa., and buried there in the East Harrisburg Cemetery; m. Catherine Warner on Mar. 22, 1860, daughter of John and grand-daughter of Henry Warner, of Jefferson Township, Dauphin County, Pa. She was b. in Armstrong Valley, Dauphin County, Pa., on Sept. 16, 1836, d. in Penbrook, Pa., on Nov. 17, 1917 and buried beside her husband. They

resided in Jackson Township until 1870, then removed to Jefferson Township. They were farmers.

Amos E.	(1-7-5-3-1)	b. Feb. 21, 1861
Alfred R.	(1-7-5-3-2)	" Jan. 28, 1863
Joseph S.	(1-7-5-3-3)	" Feb. 23, 1865
Curtin A.	(1-7-5-3-4)	" July 29, 1867, d. Jan. 17, 1871
Pierce W.	(1-7-5-3-5)	" Dec. 5, 1873
Monroe F.	(1-7-5-3-6)	" Jan. 17, 1878, " Dec. 6, 1881
Cora May	(1-7-5-3-7)	" Mar. 30, 1880

GEORGE WASHINGTON ENDERS (1-7-5-4) b. Mar. 20, 1837 in Jackson Township, Dauphin County, Pa.; d. Apr. 8, 1905 in Enders, Pa., and buried there in Fairview Cemetery; m. Sarah Witman, daughter of John Witman, and grand-daughter of Bartholomew Witman. She was b. Mar. 4, 1845 in Enders, Pa., d. there on Mar. 11, 1877 and buried beside her husband. George then remarried Susan Matter, daughter of Soloman Matter, and widow of Peter Shaffer. Susan was b. on June 24, 1851 and d. in 1934 and buried beside her husband George. He was a mechanic and there were seven children by the first union;

Ellen Savilla	(1-7-5-4-1)	b. Aug. 29, 1862
Isaiah O.	(1-7-5-4-2)	" Oct. 9, 1864
Emma	(1-7-5-4-3)	" Jan. 15, 1867, d. May 25, 1867
Elmer C.	(1-7-5-4-4)	" July 5, 1868
Lydia	(1-7-5-4-5)	" Feb. 6, 1871
Sadie	(1-7-5-4-6)	" Feb. 6, 1871
John E.	(1-7-5-4-7)	" May 21, 1873

SAMUEL WESLEY V. ENDERS (1-7-5-5) b. Jan. 11, 1839 in Enders, Pa; d. May 10, 1921 in Enders, and buried there in Fairview Cemetery; m. Mary Lentz, daughter of John and Margaret Hoffman Lentz, on Mar. 8, 1866 at Enders, Pa. She was b. in Enders on Nov. 15, 1842, d. there on Oct. 9, 1926 and buried beside her husband. They were farmers.

Sadie J.	(1-7-5-5-1)	b. Mar. 28, 1867
Carmeletta	(1-7-5-5-2)	" Dec. 3, 1870
Harry W.	(1-7-5-5-3)	" Apr. 20, 1877, d. May 6, 1877

ISAIAH T. ENDERS (1-7-5-8) b. Aug. 31, 1843 in Enders, Pa.; d. Mar. 21, 1912 in Harrisburg, Pa., and buried there. He served in Kilpatrick's Cavalry during the Civil War; m. Mary Ellen Bowman, daughter of Joseph and Catherine Witman Bowman, of Jackson Township, Dauphin County, Pa. She was b. in Enders, Pa., on June 26, 1849, d. in Harrisburg, Pa., on June 22, 1920 and buried beside her husband. He was a schoolteacher and merchant.

Emanuel A.	(1-7-5-8-1)	b. June 8, 1867
Minnie	(1-7-5-8-2)	" Dec. 20, 1868
Robert A.	(1-7-5-8-3)	" Feb. 12, 1871

ISRAEL OTTERBEIN ENDERS (1-7-5-9) b. Oct. 5, 1845 in Enders, Pa.; d. June 8, 1917 in Fisherville, Pa., and buried in the United Brethern Church Cemetery, Enders, Pa.; m. Caroline Keiter, daughter of John L. and Susannah Keiter of Fisherville, Pa. She was b. in Enders, Pa., on Sept. 27, 1848, d. Apr. 1, 1914 and buried beside her husband. They had

a small farm near Enders and he was a coal miner.

Irvin T.	(1-7-5-9-1)	b. May 3, 1871
Alvin Clement	(1-7-5-9-2)	" Nov. 23, 1872, d. Oct. 23, 1879
Sarah Ellen	(1-7-5-9-3)	" Jan. 2, 1874, " Oct. 10, 1879
Ida Alice	(1-7-5-9-4)	" Sept. 22, 1875, " Sept. 16, 1876
Edgar Edwin	(1-7-5-9-5)	" Dec. 26, 1876
Warren W.	(1-7-5-9-6)	" Mar. 27, 1878
Walter E.	(1-7-5-9-7)	" July 5, 1879
Emma E.	(1-7-5-9-8)	" Nov. 6, 1880
Katherine E.	(1-7-5-9-9)	" July 29, 1882
Joel Esli	(1-7-5-9-10)	" Nov. 25, 1883
Salome Ella	(1-7-5-9-11)	" Feb. 12, 1885
Irene Eva	(1-7-5-9-12)	" May 17, 1888
Lena May	(1-7-5-9-13)	" Mar. 6, 1890

SARAH E. ENDERS (1-7-5-10) b. Aug. 5, 1847 in Enders, Pa.; d. Mar. 7, 1914 in Lykens, Pa., and buried in Fairview Cemetery, Enders, Pa.; m. Joseph Seiders, at Matamoras, Pa. He was b. Mar. 12, 1841 near Matamoras, and d. June 1917 in the Soldiers Home, Dayton, Ohio. He was a farmer and served in the Civil War. He was one of the Co-Founders, of the Enders Monumental Association, and served as its 1st. Vice-President.

Calder A.	(1-7-5-10-1)	b. June 24, 1867, d. Mar. 7, 1901
Susannah A.	(1-7-5-10-2)	" Dec. 3, 1868
Joseph E.	(1-7-5-10-3)	" Nov. 3, 1871, " Mar. 17, 1872
Vinnie P.	(1-7-5-10-4)	" Oct. 17, 1873
George E.	(1-7-5-10-5)	" Mar. 31, 1875
Roscoe C.	(1-7-5-10-6)	" Mar. 5, 1877 See George above for history.
Samuel S.	(1-7-5-10-7)	" Sept. 3, 1878, d. Aug. 20, 1880
Mary J.	(1-7-5-10-8)	" Aug. 31, 1880, " Sept. 10, 1880
Sadie E.	(1-7-5-10-9)	" Sept. 22, 1881
Bessie A.	(1-7-5-10-10)	" June 12, 1883
Seth Damon	(1-7-5-10-11)	" Dec. 12, 1884
Beulah A.	(1-7-5-10-12)	" Oct. 16, 1887
Lloyd H.	(1-7-5-10-13)	" May 2, 1890 in Williamstown, Pa., and m. Bertha Spikerman.

VALENTINE OLIVER ENDERS (1-7-5-11) b. Jan. 8, 1849 in Enders, Pa.; d. May 13, 1872 in Enders, and buried there in Fairview Cemetery; m. Susan Elizabeth Wilbert, in 1870. She was the daughter of Henry and Catherine Matter Wilbert, and the grand-daughter of Peter Wilbert. She was b. in Pa., on June 25, 1854, d. in Lyons, Kans., on Mar. 5, 1920, and buried there. About the year 1876, she m. Cyrus Tobias and in 1878 they removed to Lyons, Kans. Valentine was a tanner.

Valentine O. Jr. (1-7-5-11-1) b. Nov. 4, 1872

DANIEL NATHAN ENDERS (1-7-5-12) b. Aug. 1, 1850 in Enders, Pa.; d. Feb. 14, 1896 in Williamstown, Pa., buried in Enders.; m. Lydia J. Bowman in 1872 at Matamoras, Pa., the daughter of Joseph and Catherine Whitman Bowman, grand-daughter of Joseph Bowman and great-grand-daughter of John Bowman, of Enders. She was b. in Enders, on Oct. 12, 1855, d. there on Nov. 16, 1928 and buried beside her husband. Daniel was a coal-miner.

Elda Elspy	(1-7-5-12-1)	b. Oct. 28, 1872
Maidie A.	(1-7-5-12-2)	" Apr. 20, 1882

BENJAMIN FRANKLIN ENDERS (1-7-5-13) b. Feb. 10, 1852 in Enders, Pa.; d. in 1931 in Halifax, Pa., and buried in Fairview Cemetery, Enders, Pa.; m. Elizabeth Tobias, the daughter of Daniel W. and Mary Klinger Tobias. She was b. in Trevorton, Pa., on Feb. 20, 1853. She d. Feb. 18, 1918 in Enders, and is buried beside her husband. He was a stone-mason.

Resta Ellen	(1-7-5-13-1)	b. Nov. 11, 1873
Miles Rigor	(1-7-5-13-2)	" Aug. 28, 1876, d. Sept. 22, 1890
Arthur F.	(1-7-5-13-3)	" Nov. 6, 1884

LEVI JAY ENDERS (1-7-5-14) b. Feb. 17, 1854 in Enders, Pa.; d. Sept. 11, 1906 in Williamstown, Pa., and buried in Fairview Cemetery, Enders; m. Anna Jane Enders, the daughter of Samuel and Leah Etter Enders. She was b. in Enders, Pa., on Jan. 30, 1858, d. Apr. 30, 1928 in Fisherville, Pa., and buried nearby in Fetterhoff's Church Cemetery. Levi was a physician. He studied medicine at the University of Pennsylvania about 1876 and did post-graduate work in 1882. He started practice in 1878 in Pitman, Pa., and later practiced in Enders and Williamstown, Pa., where he died. He was a Co-Founder of the Enders Monumental Association, serving as its first secretary. He was responsible for much of the data gathered and assembled for the original Enders Family Booklet, published in 1933. His research at that time produced considerable background for the preparation of this work.

Leslie G.	(1-7-5-14-1)	b. Aug. 6, 1877
Joseph S.	(1-7-5-14-2)	" May 23, 1881
Jennie F.	(1-7-5-14-3)	" June 5, 1885
Lee Jay	(1-7-5-14-4)	" Dec. 20, 1891, d. Dec. 11, 1893
Samuel G. M.	(1-7-5-14-5)	" Oct. 29, 1894, m. Hazel Butterbaugh.

ISABELLA ELLEN ENDERS (1-7-5-15) b. Oct. 19, 1855 in Enders, Pa.; d. Nov. 22, 1939 in Harrisburg, Pa., and buried in Fairview Cemetery, Enders; m. Joseph Knouff, the son of Joseph and Mary Sweigard Knouff. He was b. July 5, 1848, d. Apr. 10, 1902 in Enders, and buried there in Fairview Cemetery. He served in the Civil War with the 180th. Reg., Penna., Volunteers. He was an auctioneer and a Co-Founder of the Enders Monumental Association, and served as its first historian.

J. Byron	(1-7-5-15-1)	b. Jan. 29, 1880
----------	--------------	------------------

EDWARD AUSTIN ENDERS (1-7-5-16) b. May 31, 1858 in Enders, Pa.; d. Mar. 4, 1929 in the home of Pierce Enders, Penbrook, Pa. He was buried in Fairview Cemetery, Enders.; m. Alice C. Brightbill at Carlisle, Pa. She was the daughter of Harry and Katherine Pilkag Brightbill, and was b. in Cumberland County, Pa., on Oct. 6, 1865, d. in Lemoyne, Pa., on Jan. 16, 1944 and buried beside her husband. He was a laborer.

Harry B.	(1-7-5-16-1)	b. Aug. 27, 1885, Had a daughter, Dorothy Mae, b. Dec. 5, 1913.
Franklin	(1-7-5-16-2)	" Oct. 19, 1887, d. May 20, 1888
Ruth N.	(1-7-5-16-3)	" Nov. 12, 1888
Calder A.	(1-7-5-16-4)	" Apr. 16, 1890
Annie	(1-7-5-16-5)	" July 12, 1891, d. Aug. 19, 1891
Grace	(1-7-5-16-6)	" July 31, 1892
George	(1-7-5-16-7)	" Aug. 23, 1893, d. Feb. 26, 1894

JOHN GOOD (1-7-6-2) b. Aug. 27, 1836 in Upper Paxton Township, Dauphin County, Pa.; d. June 12, 1917; m. Elizabeth Sheesley at Progress, Pa., on Nov. 19, 1868. She was the daughter of Jonathan and Catherine Raysor Sheesley, of Progress, and the grand-daughter of Abraham Sheesley. She was b. in Progress, on Oct. 22, 1842, d. Nov. 16, 1918. He was a farmer and harness maker.

Oscar Ellis (1-7-6-2-1) b. Dec. 23, 1871

HENRY E. GOOD (1-7-6-3) b. July 10, 1838 in Upper Paxton Township, Dauphin County, Pa.; d. Sept. 25, 1900 in Linglestown, Pa., and buried there in Willow Grove Cemetery; m. Sarah Ellen Hoon, daughter of George and Elizabeth Weaver Hoon, of Newville, Pa. Sarah was b. there on Apr. 10, 1839, d. in Linglestown, Pa., on Mar. 7, 1906 and buried beside her husband. He was a carpenter.

Samuel H. (1-7-6-3-1) b. July 8, 1871

William C. (1-7-6-3-2) " May 4, 1873

Infants: There were 2 boys and 3 girls who were born and died prior to 1880. All were born in Linglestown, Pa., and buried there in the U. B. Cemetery.

JACOB GOOD (1-7-6-4) b. Nov. 16, 1839 in Upper Paxton Township, Dauphin County, Pa.; d. Oct. 27, 1865 in Media, Delaware County, Pa. He served in the Civil War with Company D, 46th., Regiment, Pennsylvania Volunteers, and was wounded 3 times. He accompanied his brother, Henry Good, to Media, and together they worked at railroad bridge building.

CATHERINE GOOD (1-7-6-5) b. Apr. 4, 1841 in Rife, Pa., at the old "Good Mill" property; d. in Feb., date unknown. Buried in East Harrisburg Cemetery, near Penbrook, Pa.; m. William H. Bolton in 1864.

Lincoln U. (1-7-6-5-1) b. Apr. 15, 1866

William W. (1-7-6-5-2) " Mar. 24, 1869, d. May 17, 1895 in Harrisburg, Pa. Buried East Hbg. Cemetery. Contracted "Fever" at Panama, while working on Canal.

CHRISTIAN E. GOOD (1-7-6-6) b. Mar. 1, 1849 near Linglestown, Pa.; d. Dec. 31, 1931; m. Nellie Marie Irvine, on Feb. 28, 1878 at Highspire, Pa. She was the daughter of Jared and Elizabeth Hassler Irvine, of McConnellsburg, Pa. She was b. there on June 13, 1860 and d. on Jan. 14, 1942 in Chevy Chase, Md. Christian was a merchant, having worked for the Martin Good Woolen Mill until the property was liquidated to settle the estate. He operated the concern under his own name for awhile, then sold out and retired. He was Tax Collector for 12 years, for Lower Swatara Township, Dauphin County, Pa.

Nellie Marie (1-7-6-6-1) b. Oct. 15, 1879

Kathryn E. (1-7-6-6-2) " Jan. 9, 1881

Florence E. (1-7-6-6-3) " May 10, 1882

HENRY NACE (1-7-7-1) b. May 20, 1833 in Halifax Township, Dauphin County, Pa.; d. Mar. 16, 1916 in Lower Paxton Township, Dauphin County, Pa., and buried in Shoop's Church Cemetery, Linglestown, Pa.; m. Elspy Ann Lebo at Halifax, Pa., on Mar. 16, 1854, the daughter of Jacob and Catherine Seal Lebo, of Halifax Township. She

was b. there on Dec. 18, 1832 and d. in Lower Paxton Township on June 18, 1905 and buried beside her husband. They were farmers.

William B.	(1-7-7-1-1)	b. Apr. 19, 1857	
Susan H.	(1-7-7-1-2)	" Sept. 20, 1859	
John L.	(1-7-7-1-3)	" Feb. 27, 1861, d. and buried in Halifax, Pa.,	
	date unknown.	m. Lydia, and had a son, Curtis.	
Mary C.	(1-7-7-1-4)	b. Sept. 29, 1863	
Jacob G.	(1-7-7-1-5)	" Aug. 11, 1865	} Twins
David S.	(1-7-7-1-6)	" Aug. 11, 1865, d. Mar. 15, 1871	
Joshua F.	(1-7-7-1-7)	" Sept. 19, 1867, Unwed.	
Lydia Ann	(1-7-7-1-8)	" Aug. 31, 1870, m. Monroe Kile, then Jacob	
	Hetrick.		
James Irvin	(1-7-7-1-9)	" Dec. 9, 1872	
Henry Elmer	(1-7-7-1-10)	" Mar. 14, 1875, d. Aug. 31, 1955 in Philadel-	
	phia, Pa.		

JOHN E. NACE (1-7-7-2) b. Apr. 1, 1835 in Halifax Township, Dauphin County, Pa.; m. Lydia Fetterhoff on Jan. 8, 1861, the daughter of Joseph and Catherine Loudermilch Fetterhoff. She was b. in Halifax Township, on Dec. 8, 1841. He was a merchant, and served a term as councilman in Lykens, Pa., another term as councilman in Steelton, Pa., and one term as burgess of Lykens. They had three children, two of which had unknown histories.

Oscar C. (1-7-7-2-1) Birthdate and place unknown. m. Emily Smith.

GEORGE WASHINGTON ETTER (1-7-8-1) b. Jan. 25, 1838 in Powell's Valley, Dauphin County, Pa.; d. Nov. 8, 1915 in Philadelphia, Pa., and buried in Halifax, Pa.; m. Catherine L. Lebo, daughter of Jacob and Catherine Seal Lebo, of Powell's Valley, on Oct. 2, 1862. They were m. at the U. B. Church parsonage in Matamoras, Penna., by the Reverend A. C. Yeager. Catherine was b. in Powell's Valley on May 5, 1843, d. in Halifax, Pa., on July 25, 1900 and buried beside her husband. He was a carpenter and bridge builder.

Theodore Irvin	(1-7-8-1-1)	b. Oct. 17, 1863
Mandeville W.	(1-7-8-1-2)	" Oct. 5, 1867, m. Genevieve Hassan.
George W. D.	(1-7-8-1-3)	" Apr. 3, 1873

JOHN WESLEY ETTER (1-7-8-3) b. Mar. 14, 1846 in Powell's Valley, Dauphin County, Pa.; d. Mar. 28, 1895 in Dayton, Ohio and buried there; m. Sarah Elizabeth Collier, in June 1875, at Halifax, Pa. She was the daughter of Joseph Collier, of Halifax, and the niece of Daniel Collier, of Elizabethville, Pa. Sarah was b. April 1851 in Halifax, and d. Jan. 15, 1900 in Boston, Mass. He was a minister, professor, editor and author. Both were graduates of Lebanon Valley College and he also graduated from the Theological Seminary in Orange, New Jersey. He was the U. B. Pastor in Baltimore, Maryland; Mount Joy, Lebanon and Philadelphia, Pa. Removed to Dayton, Ohio, in 1894 and edited the Sunday School Literature of the United Brethren Church, and later the Quarterly Review. Taught Theology for one year in the U. B. Seminary. Author of "The preacher and His Sermons", "Christian Baptism", and "The Thorn in The Flesh".

Josephine C. (1-7-8-3-1) b. Nov. 23, 1876

ABNER ABBOT ENDERS (1-7-1-1-1) b. Mar. 12, 1848 in Small Valley, Wayne Township, Dauphin County, Pa.; d. July 1, 1929 in Upper Sandusky, Ohio, and buried there in Oak Hill Cemetery. m. Anna Steiner on Nov. 9, 1876 at Tymochtee Township, Wyandotte County, Ohio. She was the daughter of Charles and Dorothy Woover Steiner, and was b. on February 16, 1856 in Wyandotte County, d. May 1, 1933 in Upper Sandusky, and buried there beside her husband. Abner went West in 1874 and settled in Salem Township, Wyandotte County, Ohio, where he was superintendant of the Wyandotte County Home, in Upper Sandusky, Ohio. Later, he became a farmer.

Chauncy B.	(1-7-1-1-1)	b. Aug. 8, 1877
Carl E.	(1-7-1-1-2)	" Jan. 28, 1879
Daisy M.	(1-7-1-1-3)	" May 16, 1885, m. Abner Haspealagh of Rushsylvania, Ohio.

FRANKLIN WASHINGTON ENDERS (1-7-1-1-2) b. Aug. 1, 1849 in Small Valley, Wayne Township, Dauphin County, Pa.; d. June 11, 1918.; m. Orpha Jane Mitten on Nov. 9, 1876, at Tymochtee Township, Wyandotte County, Ohio. She was the daughter of William and Elizabeth Young Mitten and b. there on May 16, 1859 and d. April 11, 1929. They were farmers.

Manson H.	(1-7-1-1-2-1)	b. Oct. 20, 1877
William L.	(1-7-1-1-2-2)	" Oct. 1, 1879
Emmett E.	(1-7-1-1-2-3)	" May 25, 1881
Ernest	(1-7-1-1-2-4)	" Oct. 4, 1884

DAVID PORTER ENDERS (1-7-1-1-3) b. Oct. 24, 1850 in Wayne Township, Dauphin County, Pa.; d. in Sept. 1930; m. Annie Steel on Jan. 2, 1876. She was b. in Halifax, Pa., on Aug. 10, 1846, d. Oct. 29, 1896 in her daughter's home at Fisherville, Pa., and buried there in the local cemetery. David m. the second time, to Mary E. Dubendorf, on Mar. 3, 1900. She was the daughter of Samuel and Christiana Markel Dubendorf, of Millersburg RD, Pa., and was b. in Upper Paxton Township, Dauphin County, Pa., on Oct. 9, 1865. She d. Sept. 14, 1944 in Millersburg, and buried in the Reformed Church Cemetery, Killinger, Pa. They were farmers.

Anna R.	(1-7-1-1-3-1)	b. Mar. 1, 1902
---------	---------------	-----------------

AMANDA MELINDA ENDERS (1-7-1-1-7) b. Mar. 20, 1857 in Wayne Township, Dauphin County, Pa.; d. June 22, 1929 in Halifax, Pa., and buried there. She m. Amos Sweigard on Feb. 14, 1875 at Enders, Pa. He was the son of Philip and Martha Fawver Sweigard, and grandson of Ludwig Sweigard, and was b. Feb. 2, 1851 in Wayne Township. He d. Nov. 19, 1926 in Halifax, and is buried beside his wife. He was a storekeeper in Halifax.

AGNES LOUISA ENDERS (1-7-1-1-9) b. July 24, 1860 near Enders, Dauphin County, Pa.; d. Jan. 1, 1948 in Nardin, Okla., and buried there in Mount Olive Cemetery; m. Clinton Douglas Miller on Aug. 7, 1881, at Elizabethville, Pa. He was the son of Christian B. and Mary Ann Warfel Miller, of Centerview, Pa. He was b. on June 19, 1859 in Millersburg, Pa., d. May 11, 1956 in Blackwell, Okla., and buried beside his wife.

They formerly lived in Tower City, Pa., but in 1884 moved to Kans. and resided on a farm near Caldwell, removing to Nardin in 1895, and farmed there in Grant County, Okla.

Nettie B.	(1-7-1-1-9-1)	b. Sept. 14, 1882
Ella Lee	(1-7-1-1-9-2)	" July 25, 1884
Verna A.	(1-7-1-1-9-3)	" Apr. 21, 1886
Clarence R.	(1-7-1-1-9-4)	" Dec. 8, 1887
Emma G.	(1-7-1-1-9-5)	" Feb. 15, 1890 School-teacher.
Harold W.	(1-7-1-1-9-6)	" Mar. 15, 1892
Ruth Agnes	(1-7-1-1-9-7)	" Mar. 28, 1894
Mary Edna	(1-7-1-1-9-8)	" Mar. 17, 1896
Vesta M.	(1-7-1-1-9-9)	" Nov. 14, 1899
Henry C.	(1-7-1-1-9-10)	" Nov. 1, 1902, d. Nov. 13, 1902

PETER EDWIN ENDERS (1-7-1-1-10) b. Jan. 16, 1863 in Small Valley, Wayne Township, Dauphin County, Pa. Apparently, he never married, leaving home when young. He went to Ohio and was with his brothers, Abner and Francis. In 1913 he went to California.

MARY ELLEN ENDERS (1-7-1-3-1) b. Feb. 15, 1858 in Jackson Township, Dauphin County, Pa.; d. Mar. 27, 1890 in Enders, Pa., and buried in Millers Church Cemetery, Armstrong Valley, Dauphin County, Pa.; m. James O. Miller, son of John B. Miller, who m. Katherine Bohner, and lived in Dietrich, Pa. James was b. on Nov. 23, 1855, d. Apr. 20, 1921.

Clarence A.	(1-7-1-3-1-1)	b. May 17, 1883
Clara E.	(1-7-1-3-1-2)	" Aug. 23, 1887, m. Tolbert Miller, b. Sept. 28, 1890 and d. Mar. 9, 1953.

OLIVER THEODORE ENDERS (1-7-1-3-4) b. Oct. 26, 1861 in Jackson Township, Dauphin County, Pa.; d. Feb. 23, 1907 in Elizabethville, Pa., and buried there in Maple Grove Cemetery; m. Mary Hassinger, daughter of Jacob and Lydia Gible Hassinger, of Mifflin Township, near Berrysburg, Pa. She was b. Jan. 7, 1866, d. May 4, 1931 in Elizabethville, and buried beside her husband.

Webster W.	(1-7-1-3-4-1)	b. Dec. 7, 1886
------------	---------------	-----------------

IRA E. ENDERS (1-7-1-3-7) b. Mar. 17, 1866 in Jackson Township, Dauphin County, Pa.; d. Apr. 14, 1949 in Enders, Pa., and buried there in Fairview Cemetery; m. Amanda Alice Warfel on Jan. 4, 1891 at Wayne Township, Dauphin County, Pa. She was the daughter of William and Sarah Shoop Warfel, of Dietrich, Pa., and was b. on Mar. 23, 1870. They were farmers.

Lester A.	(1-7-1-3-7-1)	b. Nov. 1, 1894
Ammon C.	(1-7-1-3-7-2)	" July 15, 1897

SARAH ALICE ENDERS (1-7-1-3-8) b. Oct. 28, 1869 in Enders, Pa.; d. Mar. 4, 1936 in Lykens, Pa., and buried in Maple Grove Cemetery, Elizabethville, Pa.; m. Cornelius E. Rettinger, son of Daniel and Amanda Paul Rettinger, of Enders. He was born in 1870 and died in 1943. He was a store-keeper in Lykens.

AARON SHOOP (1-7-1-4-2) b. May 3, 1855 in Enders, Pa.; d. Jan. 2, 1931 in Elizabethville, Pa., and buried there in Maple Grove Cemetery;

m. Malinda Bechtel at Enders, Pa. She was the daughter of Simon and Susannah Messner Bechtel, of Elizabethville, Pa., and was b. there on May 6, 1862, d. there on Feb. 21, 1937 and buried beside her husband. They were farmers and he was also a director of the Lykens Valley Bank.

Howard C.	(1-7-1-4-2-1)	b. May 22, 1880. A shoe factory worker, lived at home of parents.
Warren C.	(1-7-1-4-2-2)	" Nov. 26, 1884

JOHN W. SHOOP (1-7-1-4-3) b. Feb. 5, 1857 in Enders, Pa.; d. Mar. 26, 1902 in Enders, and buried there in Fairview Cemetery; m. Mary E. Miller in 1881 at Enders, the daughter of John B. and Katherine Bohner Miller, of Dietrich, Pa. She was b. Jan. 14, 1859 and d. in Halifax, Pa., on June 16, 1927. They were farmers.

Harvey	(1-7-1-4-3-1)	b. Apr. 2, 1883
Charles N.	(1-7-1-4-3-2)	" Apr. 18, 1885
Minnie	(1-7-1-4-3-3)	" Jan. 25, 1887
Katherine	(1-7-1-4-3-4)	" Apr. 5, 1889
Infant	(1-7-1-4-3-5)	Birthdate unknown. d. soon after birth.

NATHAN SHOOP (1-7-1-4-4) b. Jan. 28, 1859 near Enders, Pa.; m. Zilla Beckett on Dec. 6, 1883, the daughter of Reverend John W. and Elizabeth Moulds Beckett, of Harpster, Ohio. Zilla was b. in England on May 7, 1865 and d. in Upper Sandusky, Ohio, on May 19, 1913 and buried there. Nathan later m. Laura Zimmerman Snyder. She was b. Jan. 7, 1860, d. May 1, 1943 in Upper Sandusky, and buried in Fairview Cemetery, Enders, Pa. He was a farmer.

Anna Joy	(1-7-1-4-4-1)	b. Jan. 14, 1888, m. Harry Newcomb in 1910, divorced. m. Daniel Lynch in Chicago, Ill., on 6/8/1930.
Paul B.	(1-7-1-4-4-2)	b. Nov. 29, 1892
Ray	(1-7-1-4-4-3)	" Feb. 27, 1895
Ora	(1-7-1-4-4-4)	" July 25, 1900, m. Eleanor Spaulding at Detroit, Mich., on 10/27/1928.

HENRY REUBEN SHOOP (1-7-1-4-6) b. June 25, 1864 near Enders, Pa.; d. Feb. 12, 1938 in Halifax, Pa., and buried in Maple Grove Cemetery, Elizabethville, Pa.; m. Martha Ellen Hoover on Feb. 8, 1885. She was the daughter of Samuel W. and Elmira Hoffman Hoover, of Elizabethville, and was b. on July 11, 1866. Henry was a farmer, carpenter and a Justice of the Peace.

Reuben Eugene	(1-7-1-4-6-1)	b. Jan. 26, 1886, m. Carrie E. Bowman. Had a daughter, Beatrice Equilla, b. in Halifax on May 27, 1909.
---------------	---------------	---

EDWARD OSCAR SHOOP (1-7-1-4-7) b. Dec. 12, 1867 near Enders, Pa.; d. Sept. 15, 1942 in Harrisburg, Pa., and buried in Fairview Cemetery, Enders; m. Susan Amanda Enders, daughter of Nathan and Mary Keiter Enders, of Enders. She was b. near Enders, on July 16, 1869, d. in Harrisburg, on Sept. 20, 1952 and buried beside her husband. They adopted a girl, Ellen Anne Hersh, who m. a machinist, Melvin D. Miller.

CURTIN DANIEL SHOOP (1-7-1-4-8) b. Mar. 19, 1873 near Enders, Pa.; m. Mary Kendall, born in England, lived in Minersville, Pa., at

time of marriage. He was a painter, living in Philadelphia, then removing to California.

Catherine	(1-7-1-4-8-1)	Birthdate and place unknown.
Daniel C.	(1-7-1-4-8-2)	" "
Raymond J.	(1-7-1-4-8-3)	" "

ANNA JANE SWEIGARD (1-7-1-5-1) b. Sept. 17, 1856 near Enders, Pa.; d. Aug. 12, 1908 in Elizabethville, Pa., and buried there in Maple Grove Cemetery; m. Lewis Henry Zeigler, at the U. B. parsonage in Enders. He was b. Jan. 2, 1850 in Leitersburg, Md., d. Sept. 10, 1920 at Elizabethville, and buried there beside his wife. He was a tinsmith.

Annie G.	(1-7-1-5-1-1)	b. Dec. 3, 1876, d. Mar. 16, 1881
Fred A.	(1-7-1-5-1-2)	" Feb. 26, 1878
Myra L.	(1-7-1-5-1-3)	" Oct. 17, 1879
Clara E.	(1-7-1-5-1-4)	" Dec. 12, 1881
May Emma	(1-7-1-5-1-5)	" June 22, 1883
George L.	(1-7-1-5-1-6)	" Apr. 24, 1885
Lee Andrew	(1-7-1-5-1-7)	" Jan. 21, 1887
Joseph A.	(1-7-1-5-1-8)	" Mar. 8, 1889
Charles D.	(1-7-1-5-1-9)	" Dec. 10, 1890
Flora Ada	(1-7-1-5-1-10)	" Feb. 1, 1893
Edwin H.	(1-7-1-5-1-11)	" Apr. 25, 1895
Jesse O.	(1-7-1-5-1-12)	" Oct. 6, 1897

ABBIE SWEIGARD (1-7-1-5-2) b. Dec. 11, 1857 in Enders, Pa.; d. Apr. 22, 1882 in Enders, Pa., and buried there; m. Enoch Zimmerman on May 1, 1875 at Enders. He was the son of John and Anna Mary Enders Zimmerman. He was b. in Armstrong Valley, Dauphin County, Pa., on Dec. 2, 1850 and d. Nov. 17, 1918. He was a carpenter.

Wellington C.	(1-7-1-5-2-1)	b. Mar. 28, 1876
Louis	(1-7-1-5-2-2)	" Dec. 5, 1878, d. Aug. 20, 1879

CHARLES O. SWEIGARD (1-7-1-5-3) b. May 25, 1860 in Powell's Valley, Dauphin County, Pa.; m. Emma Mary Hetzel at Tymochtee, Ohio. She was the daughter of Michael and Susan Straw Hetzel, of Carey, Ohio, and was b. there on Dec. 25, 1864. They were farmers.

Laura E.	(1-7-1-5-3-1)	b. July 13, 1884
Robert E.	(1-7-1-5-3-2)	" Aug. 24, 1887
May S.	(1-7-1-5-3-3)	" May 9, 1892
Roy L.	(1-7-1-5-3-4)	" July 20, 1894
Elsie L.	(1-7-1-5-3-5)	" Apr. 23, 1909

AARON SWEIGARD (1-7-1-5-5) b. Aug. 19, 1866 in Enders, Pa.; m. Mattie Hetzel on Oct. 16, 1894 at Upper Sandusky, Ohio. She was the daughter of Michael and Susan Straw Hetzel, of Carey, Ohio, and the sister of Emma Mary Hetzel, the wife of Aaron's brother, Charles O. Sweigard. Mattie was b. on Apr. 14, 1874 in Upper Sandusky, Ohio. They were farmers.

Floyd N.	(1-7-1-5-5-1)	b. July 26, 1903
Woodrow W.	(1-7-1-5-5-2)	" Oct. 18, 1912

JOHN WILLIAM HENRY ENDERS (1-7-1-6-1) b. Jan. 9, 1861 in Tymochtee, Ohio; m. Minnie Matilda Brown on Sept. 7, 1884, at Wichita, Kans. She was the daughter of W. H. and Charlotte Brown, of Wichita,

and was b. Dec. 28, 1863 in St. Clair, Ill. He was a carpenter, also operated a planing mill. The family moved from Ohio to Kansas about 1890.

Winona M.	(1-7-1-6-1-1)	b. July 22, 1885
Jennie L.	(1-7-1-6-1-2)	" Aug. 2, 1887
Rose	(1-7-1-6-1-3)	" Nov. 18, 1898, d. Feb. 4, 1899
Royal M.	(1-7-1-6-1-4)	" Oct. 30, 1904

ZITELLA UDORA ENDERS (1-7-1-6-2) b. Nov. 11, 1862 near Tymochtee, Ohio; d. Sept. 3, 1938; m. James Edward Nye on Nov. 16, 1879 at Carey, Ohio, the son of Amos and Angeline Hilburn Nye. He was b. there on Dec. 1, 1860 and d. on Oct. 4, 1945. He was a teamster.

Grace E.	(1-7-1-6-2-1)	b. Sept. 14, 1880
Rae Celestia	(1-7-1-6-2-2)	" Mar. 25, 1883
Ernest B.	(1-7-1-6-2-3)	" Dec. 11, 1884, d. Feb. 10, 1885
Carl Deroy	(1-7-1-6-2-4)	" Aug. 31, 1886
Margaret M.	(1-7-1-6-2-5)	" July 16, 1888, " Aug. 8, 1890
Wallace J.	(1-7-1-6-2-6)	" Mar. 15, 1890
Catherine A.	(1-7-1-6-2-7)	" Mar. 16, 1892
Ruth Belle	(1-7-1-6-2-8)	" June 21, 1894
Ned F.	(1-7-1-6-2-9)	" Sept. 18, 1896
Frank Lee	(1-7-1-6-2-10)	" July 15, 1898, " July 24, 1899
Bertha E.	(1-7-1-6-2-11)	" Apr. 15, 1903

FLORA IMOGENE ENDERS (1-7-1-6-3) b. Apr. 14, 1865 near Crawfordsville, Ohio; d. Apr. 19, 1934 at Tiffin, Ohio, and buried there in Greenlawn Cemetery. m. Samuel Dryfuse on Nov. 9, 1884 at Bloomville, Ohio. He was the son of Joseph and Mary Anne Steiner Dryfuse, of Shaefferstown, Lebanon Co., Pa. Samuel was b. on Dec. 27, 1860 in Shaefferstown, d. in 1918 and buried beside his wife. He was a carpenter and also a teamster.

Joseph E.	(1-7-1-6-3-1)	b. Aug. 21, 1885
May	(1-7-1-6-3-2)	" Aug. 19, 1888, d. Oct. 8, 1891
Floyd O.	(1-7-1-6-3-3)	" Mar. 16, 1891
Harry Lee	(1-7-1-6-3-4)	" June 1, 1895, " Apr. 19, 1910
Russell	(1-7-1-6-3-5)	" July 17, 1902

GILBERT DEVALSON ENDERS (1-7-1-6-4) b. May 6, 1867 near Tymochtee, Ohio; d. Apr. 6, 1928 at Republic, Ohio, and buried there in Farewell Retreat; m. Isabelle Rogers on June 20, 1886 at Bloomville, Ohio. She was the daughter of John Rogers, who married a Snyder and lived near Bloomville. She was b. near Attica, Ohio, on July 25, 1864, d. Mar. 17, 1946 in Republic, Ohio, and buried beside her husband. Gilbert was a farmer and teamster.

Amos	(1-7-1-6-4-1)	b. Jan. 6, 1888
Charles	(1-7-1-6-4-2)	" Nov. 6, 1890
Clara S.	(1-7-1-6-4-3)	" June 11, 1895
Addie L.	(1-7-1-6-4-4)	" Sept. 11, 1897
Clarence	(1-7-1-6-4-5)	" Oct. 23, 1898
Ethel B.	(1-7-1-6-4-6)	" June 19, 1900
Delbert E.	(1-7-1-6-4-7)	" Oct. 1, 1902
Gilbert W.	(1-7-1-6-4-8)	" Oct. 1, 1905

SARAH DORCAS ENDERS (1-7-1-6-5) b. Aug. 17, 1869 in or near Tymochtee, Ohio; d. Mar. 9, 1932 in Bloomville, Ohio, and buried there

in Woodlawn Cemetery; m. Milton Siegfried on Dec. 25, 1890 at Bloomville. He was the son of Franklin and Elizabeth Warner Siegfried, of Bath, Pa., and was b. there on Apr. 25, 1869. He d. Oct. 7, 1946 in Bloomville, and buried beside his wife. He was a confectioner and store-keeper.

Frank P.	(1-7-1-6-5-1)	b. Jan. 8, 1892
Alice Fern	(1-7-1-6-5-2)	" Sept. 7, 1896, d. 1942 in Bloomville, was m. to Enoch Howells and had a daughter, Janet, who m. Robert Brainard.
Harry	(1-7-1-6-5-3)	b. Feb. 16, 1910, d. May 15, 1947
Evelyn	(1-7-1-6-5-4)	" Jan. 5, 1912. m. Jeff Morrissey, had two children; Patricia and Jack.

ESSIE LOUETTA ENDERS (1-7-1-6-6) b. Mar. 4, 1871 in or near Tymochtee, Ohio; d. in 1936 in Bloomville, Ohio, and buried in Woodlawn Cemetery; m. Henry Dryfuse on Nov. 11, 1888 at Bloomville, where he was b. on July 25, 1866, the son of Joseph and Mary Anne Steiner Dryfuse, of Shaefferstown, Lebanon Co., Pa. He d. on Nov. 30, 1914 in Tiffin, Ohio Hospital and is buried beside his wife. Henry was a brother of Samuel and Essie was a sister of Flora, Ref: (1-7-1-6-3). He was a carpenter, also a building contractor, and operated a lumber yard.

Infant	(1-7-1-6-6-1)	b. July 16, 1895, d. July 17, 1895.
Ruth	(1-7-1-6-6-2)	" June 23, 1904. m. Charles Burkhart.

FERNANDIS C. ENDERS (1-7-1-7-1) b. Jan. 28, 1860 in Enders, Pa.; d. on Mar. 15, 1938 in Portland, Tenn., and buried there; m. Emma Rebecca Yingst on Feb. 14, 1881 at Enders. She was b. on May 30, 1859 in Millersburg, Pa., the daughter of William and Barbara Shoop Yingst, of Harrisburg, Pa. She d. on Oct. 16, 1931 in Portland, and is buried beside her husband. Fernandis taught school for some years, then entered the Insurance & Real Estate business, until his retirement.

Stephen D.	(1-7-1-7-1-1)	b. Mar. 21, 1882
Raymond W.	(1-7-1-7-1-2)	" Dec. 24, 1884
Geneva R.	(1-7-1-7-1-3)	" Apr. 20, 1888
Florence E.	(1-7-1-7-1-4)	" Mar. 19, 1896

CLINTON D. ENDERS (1-7-1-7-2) b. Feb. 16, 1863 in Enders, Pa.; d. Jan. 1, 1941 in Elizabethville, Pa., and buried in Fairview Cemetery, Enders, Pa.; m. in 1882 to Laura Jane Enders, daughter of Daniel and Amanda Messner Enders of Enders, Pa. She was b. there June 9, 1867, d. there Oct. 19, 1903 and is buried beside her husband. Clinton's second marriage was in 1921, to Mrs. Emma Grover, of Harrisburg, Pa. He farmed for a number of years, then went into the grocery business in Northumberland, Pa., about 1916. He later moved to Elizabethville, where he was a grocer until 1934, when he retired. There were five children by the first marriage.

Nevin J.	(1-7-1-7-2-1)	b. Aug. 24, 1885, d. Apr. 9, 1940 in Waterloo, Iowa and buried there.
Leafy S.	(1-7-1-7-2-2)	" Aug. 13, 1891
Cardie	(1-7-1-7-2-3)	" Dec. 4, 1897, d. Apr. 23, 1918 in Spring City, Pa., and buried in Enders, Pa.
Floyd L.	(1-7-1-7-2-4)	b. Mar. 1, 1899, d. Aug. 15, 1899 in Enders.
Miles	(1-7-1-7-2-5)	" Aug. 13, 1902, m. Sadie Werts, divorced.

Had 1 child—Fern, who m. Lee Miller.

WALTER S. ENDERS (1-7-1-7-3) b. Oct. 16, 1873 in Enders, Pa.; d. in 1948 at Jefferson, Ohio, and buried there.; m. Jane A. Shoop, daughter of Adam and Louisa Warfel Shoop, of Jackson Township, Dauphin County, Pa. She was b. in Enders on Jan. 6, 1875, d. there Jan. 6, 1944 and was buried in the local cemetery. He was a motorman.

Lulu	(1-7-1-7-3-1)	b. June 5, 1894
Lottie	(1-7-1-7-3-2)	" Mar. 31, 1897, m. Wm. Handshaw.
Clair	(1-7-1-7-3-3)	" Aug. 11, 1901
Pauline	(1-7-1-7-3-4)	" Dec. 17, 1910, d. Oct. 3, 1942, m. Kenneth Berrier.

CARSON C. ENDERS (1-7-1-7-4) b. Oct. 10, 1879 in Enders, Pa.; m. Madie A. Enders on June 23, 1906, the daughter of Daniel and Lydia J. Bowman Enders, of Enders. She was b. there Apr. 20, 1882, d. in Harrisburg, Pa., on Dec. 17, 1920 and buried in Enders. He was a merchant, school teacher, postmaster and an insurance agent. He was active in the affairs of the Enders Family Association, devoting much time to its functions. His lifetime in the "Valley" afforded an extensive knowledge of its history and people, especially about members of the "Clan" and contributed much to the preparation of this work. He served as the Association Treasurer over a period of years.

IDA JANE ENDERS (1-7-1-9-1) b. Apr. 10, 1863 in Enders, Pa.; d. Oct. 29, 1929 at Harrisburg, Pa.; m. Edward Bayard Shepley. He was b. in Middle Paxton Township, Dauphin County, Pa., on July 24, 1863. He was an inspector for the Pennsylvania Railroad.

Cleo B.	(1-7-1-9-1-1)	b. Apr. 5, 1886, d. Aug. 21, 1888
Guy E.	(1-7-1-9-1-2)	" Sept. 30, 1887, m. Marie Lark.
Floyd P.	(1-7-1-9-1-3)	" Jan. 20, 1891, d. July 11, 1957
Clyde C.	(1-7-1-9-1-4)	" Dec. 3, 1892
Roy N.	(1-7-1-9-1-5)	" Sept. 21, 1895
Della M.	(1-7-1-9-1-6)	" Dec. 24, 1897
Edward C.	(1-7-1-9-1-7)	" June 1, 1901
Vivian S.	(1-7-1-9-1-8)	" June 30, 1906

AMELIA ENDERS (1-7-1-10-1) b. Sept. 20, 1866 in Enders, Pa.; d. Mar. 31, 1931 in Swea City, Iowa, and buried in Greenwood Cemetery, Trenton, New Jersey. Married Charles Alexander Monroe Kline at Millersburg, Pa. He was the son of Jacob and Sabina McBride Kline, of McClellan, Pa. He was b. on Nov. 2, 1861 in Millersburg, Pa., d. Aug. 14, 1917 in Trenton, New Jersey and is buried there beside his wife. Amelia m. L. A. Anderson on Dec. 28, 1922 in Swea City, Iowa, where she resided the remaining years of her life. Mr. Anderson was b. in Sweden, d. and was buried in Swea City, Iowa. Amelia had five children by her first union;

Mary Jane	(1-7-1-10-1-1)	b. Mar. 28, 1884
Benton M.	(1-7-1-10-1-2)	" June 18, 1885
Catherine S.	(1-7-1-10-1-3)	" May 3, 1890
Blanche May	(1-7-1-10-1-4)	" May 15, 1892
Jacob A.	(1-7-1-10-1-5)	" Oct. 27, 1895

JOHN HENRY ENDERS (1-7-1-10-2) b. Oct. 26, 1867 in Enders, Pa.; d. May 21, 1930 in Swea City, Iowa and buried there.; m. Jessie M. Dean on Dec. 15, 1889 at Harrisburg, Pa. She was the daughter of James

W. and Sarah Wicks Dean of Mifflin, Pa., and was b. there Dec. 29, 1873. She d. on Apr. 20, 1959 in Harrisburg, Pa. and buried in Mt. Olivet Cemetery. He was a carpenter.

Infant	(1-7-1-10-2-1)	b., 1891 and died same year.
Lila M.	(1-7-1-10-2-2)	" May 21, 1892
Cloyd M.	(1-7-1-10-2-3)	" May 18, 1893
Marie L.	(1-7-1-10-2-4)	" Apr. 18, 1896
Charles W.	(1-7-1-10-2-5)	" Nov. 18, 1898, d. Feb. 15, 1918
Blanche M.	(1-7-1-10-2-6)	" Dec. 18, 1900
Robert D.	(1-7-1-10-2-7)	" July 13, 1903
Zola Maxine	(1-7-1-10-2-8)	" Jan. 10, 1905, d. Mar. 1, 1905
Harvey M.	(1-7-1-10-2-9)	" Dec. 13, 1907
Geraldine I.	(1-7-1-10-2-10)	" Dec. 13, 1911
Edison M.	(1-7-1-10-2-11)	" Dec. 22, 1914

MASON GILBERT ENDERS (1-7-1-10-4) b. Oct. 20, 1878 in Enders, Pa.; m. Jennie Elizabeth Bohner on Nov. 26, 1903 at Harrisburg, Pa. She was the daughter of Bennaville and Phoebe Miller Bohner, of Elizabethville, Pa., and was b. there on Oct. 31, 1882. She d. in Harrisburg, on July 4, 1955 and buried in Elizabethville. He was a locomotive engineer for the Pennsylvania Railroad, and drove the first train over the bridge at Rockville, Pa., crossing the Susquehanna River a few miles north of Harrisburg.

Herbert F.	(1-7-1-10-4-1)	b. Oct. 27, 1905, d. May 14, 1909
Infant	(1-7-1-10-4-2)	" Jan. 24, 1908, " Jan. 24, 1908
Celeste M.	(1-7-1-10-4-3)	" May 16, 1911
Richard K.	(1-7-1-10-4-4)	" Sept. 26, 1913
Bolton C.	(1-7-1-10-4-5)	" Sept. 22, 1915, " July 24, 1920
Infant	(1-7-1-10-4-6)	" Feb. 15, 1918, " Feb. 15, 1918
Evelyn P.	(1-7-1-10-4-7)	" Sept. 28, 1920
Donald B.	(1-7-1-10-4-8)	" Oct. 2, 1924, " Mar. 3, 1925

MILLARD F. ENDERS (1-7-1-10-7) b. Oct. 2, 1882 at Enders, Pa.; m. Mayme L. Zimmerman on Nov. 11, 1918. She was b. Feb. 10, 1892, d. in Reading, Pa., on Dec. 19, 1930 and is buried in Pine Grove, Pa. Millard was a carpenter for a number of years, but after moving from Hamburg, Pa., to Halifax, Pa., was employed in the local shoe factory.

MABEL E. ENDERS (1-7-1-10-8) b. Feb. 2, 1884 in Enders, Pa.; m. Edward E. Reisch on Jan. 19, 1926 at Enders, Pa. He was the son of Peter and Louisa E. Lyter Reisch, of Halifax Township, Dauphin County, Pa., and was b. there on Dec. 26, 1882. He was employed many years as supervisor, on highway construction for the State of Pennsylvania, afterwards as a State Capitol employee.

SARAH JANE WILBERT (1-7-2-1-1) b. Jan. 12, 1848 in Enders, Pa.; d. Aug. 23, 1926 in Jackson Township, Dauphin County, Pa., and buried in Maple Grove Cemetery, Elizabethville, Pa.; m. Daniel Miller at Matters Church, near Elizabethville. He d. in 1901. They were farmers.

Emma	(1-7-2-1-1-1)	Birthdate and place unknown. m. John Parmer, of Dietrich, Pa., son of Philip and Rebecca Rettinger Parmer.
Albert	(1-7-2-1-1-2)	Birthdate and place unknown.
Kate B.	(1-7-2-1-1-3)	" "

Clara	(1-7-2-1-1-4)	Birthdate and place unknown; m. Harvey Leu-
bold. Had 7 children.		
Susan	(1-7-2-1-1-5)	" " m. twice: Henry Heller, and
Gleisner Had 6 children.		
John	(1-7-2-1-1-6)	" "
Minnie	(1-7-2-1-1-7)	" "
Martha	(1-7-2-1-1-8)	" " " twice: A Zimmerman and
Fred Bohner.		

LYDIA ANN WILBERT (1-7-2-1-4) b. Mar. 14, 1854 in Washington Township, Dauphin County, Pa.; d. Oct. 20, 1930 and buried in Matters Church Cemetery, east of Elizabethville, Pa.; m. John Calvin Lentz on Feb. 15, 1872 at Fisherville, Pa. He was the son of John F. and Sarah Ann Hartz Lentz of Fisherville, Pa. John was b. in Jackson Township, Dauphin County, Pa., on Feb. 11, 1851 and d. June 5, 1895 and buried in Matters Church Cemetery. They were farmers.

John P.	(1-7-2-1-4-1)	b. Nov. 22, 1872
Annie L.	(1-7-2-1-4-2)	" June 20, 1874
Kate	(1-7-2-1-4-3)	" Dec. 21, 1876
James E.	(1-7-2-1-4-4)	" Mar. 8, 1879
Raymond A.	(1-7-2-1-4-5)	" Oct. 21, 1881
Charles W.	(1-7-2-1-4-6)	" Dec. 2, 1884
Daniel C.	(1-7-2-1-4-7)	" Feb. 12, 1887, d. Aug. 20, 1914
Henry H.	(1-7-2-1-4-8)	" Mar. 31, 1889 Traveling salesman.
Allen C.	(1-7-2-1-4-9)	" Dec. 10, 1890 Farmer.
Joseph H.	(1-7-2-1-4-10)	" Sept. 28, 1892

AMANDA E. WILBERT (1-7-2-1-5) b. about 1861 in Washington Township, Dauphin County, Pa.; d. Feb. 3, 1942 in Elizabethville, Pa., and buried there in Maple Grove Cemetery. m. Wellington Klinger, son of Simon Klinger, b. near Matterstown, Washington Township, on Mar. 18, 1858. He d. on Feb. 4, 1936 in or near Elizabethville, and buried beside his wife. They were farmers.

Edith C.	(1-7-2-1-5-1)	b. Oct. 12, 1882
Roscoe	(1-7-2-1-5-2)	" Apr. 25, 1885
Ralph W.	(1-7-2-1-5-3)	Birth date and place unknown. Had a daughter,
Ella.		
Infant	(1-7-2-1-5-4)	b. Aug. 5, 1891 Stillborn.
Infant	(1-7-2-1-5-5)	" Aug. 8, 1893 "

CLARA R. WILBERT (1-7-2-1-6) b. Oct. 7, 1863 in Washington Township, Dauphin County, Pa.; d. Apr. 6, 1928 in Elizabethville, Pa., and buried beside her husband in Maple Grove Cemetery; m. Alfred Bechtel on Feb. 25, 1882, at Elizabethville, the son of Simon and Susan Messner Bechtel. He was b. there on Feb. 3, 1859, d. there on Dec. 31, 1924 and buried in Maple Grove Cemetery. They were farmers.

Homer C.	(1-7-2-1-6-1)	b. Feb. 7, 1883, d. Nov. 29, 1950, m. Annie
Williard at Halifax, Pa.		
Clayton S.	(1-7-2-1-6-2)	" Apr. 24, 1884
Isaac D.	(1-7-2-1-6-3)	" Jan. 26, 1886, m., had 3 children: Evelyn,
Clara and Ira Jr.		
Edwin C.	(1-7-2-1-6-4)	" Jan. 24, 1891
Mary C.	(1-7-2-1-6-5)	" Nov. 18, 1893, d. same year.
Ellen L.	(1-7-2-1-6-6)	" Feb. 18, 1894
Eva S.	(1-7-2-1-6-7)	" July 4, 1897
Ira A.	(1-7-2-1-6-8)	" Jan. 9, 1900
Infant	(1-7-2-1-6-9)	" Jan. 1, 1902, Stillborn.

AARON WILBERT (1-7-2-3-1) b. Dec. 4, 1851 in Enders, Pa.; d. in 1915. Married twice: his first wife's name and history is unknown, but on Apr. 21, 1872 he m. Mary Jane Enders, the daughter of Philip and Margaret A. Zimmerman Enders, of Enders. She was b. there on Aug. 29, 1846, d. there Mar. 28, 1910 and buried in Fairview Cemetery. Three children were born to the second union;

Katherine M.	(1-7-2-3-1-1)	b. Oct. 4, 1875
Jennie E.	(1-7-2-3-1-2)	" Oct. 3, 1880
Maggie I.	(1-7-2-3-1-3)	" Oct. 10, 1884, d. Mar. 10, 1907

SUSAN ELIZABETH WILBERT (1-7-2-3-2) b. June 25, 1854 in Enders, Pa.; d. Mar. 5, 1920 in Lyons, Kans., and buried there. Married in 1870 to Valentine O. Enders, son of George and Susan Fetterhoff Enders. He was b. Jan. 8, 1849 in Enders, Pa., and d. there on May 13, 1872 and buried in Fairview Cemetery. Susan had a son by this union, Valentine O. Enders, Jr., (ref: 1-7-5-11-1). On Feb. 3, 1876 Susan m. a widower, Cyrus Tobias, son of Daniel and Mary Klinger Tobias. He was born near Fisherville, Pa., on Jan. 2, 1849, d. Jan. 3, 1921 in Lyons, Kans., and buried there beside Susan. Cyrus was previously married in 1870 to Ellen Cooper, who d. in 1873, and had a daughter, Emma S. Tobias, who was b. Sept. 13, 1872 and d. Oct. 30, 1950. Susan had five children;

Valentine O. Enders Jr.	(1-7-2-3-2-1)	b. Nov. 4, 1872. See (1-7-5-11-1)
Edwin Elwood Tobias	(1-7-2-3-2-2)	" Mar. 22, 1877
Nora Ellen Tobias	(1-7-2-3-2-3)	" Nov. 8, 1879
Kate Vaneta Tobias	(1-7-2-3-2-4)	" June 1, 1884
Bessie Edith Tobias	(1-7-2-3-2-5)	" Feb. 16, 1889

MARY CATHERINE WILBERT (1-7-2-3-6) b. Aug. 20, 1868 in Enders, Pa.; d. Dec. 9, 1941 in Williamstown, Pa., and buried there; m. Jacob Newton Ferron at Elizabethville, Pa., the son of Joseph Clayton and Elizabeth Weaver Ferron, of Millersburg, Pa. He was b. in Millersburg, on Nov. 15, 1856 and d. in Williamstown, on Apr. 11, 1946 and buried beside his wife. He was a miner.

Margaret C.	(1-7-2-3-6-1)	b. Nov. 14, 1886
Hester E.	(1-7-2-3-6-2)	" Mar. 20, 1888
James W.	(1-7-2-3-6-3)	" Dec. 19, 1890
Jessica D.	(1-7-2-3-6-4)	" Mar. 11, 1893
Russell N.	(1-7-2-3-6-5)	" Aug. 19, 1896
Ruth M.	(1-7-2-3-6-6)	" Jan. 31, 1899
Joseph C.	(1-7-2-3-6-7)	" Mar. 5, 1902
Mary G.	(1-7-2-3-6-8)	" Dec. 10, 1907, d. Feb. 23, 1925

EMMA CORA WILBERT (1-7-2-3-7) b. July 9, 1870 in Powell's Valley, Dauphin County, Pa.; d. Aug. 9, 1949 in Lykens, Pa., and buried in Williamstown, Pa.; m. Daniel Harrison Dietrich, the son of Emanuel and Ellen J. Adams Dietrich, of Lykens. He was b. in Hegins, Pa., on Aug. 16, 1866 and d. in Lykens, on Apr. 7, 1934 and buried beside his wife.

Charles E.	(1-7-2-3-7-1)	b. May 28, 1890. Had 2 sons, Wesley and Melvin.
Clarence S.	(1-7-2-3-7-2)	" July 22, 1901. Had a son, Blair
Arthur H.	(1-7-2-3-7-3)	" Aug. 30, 1906

GEORGE G. WILBERT (1-7-2-3-10) b. 1878 in Enders, Pa.; d. Dec. 15, 1946 at Enders, and buried there in Fairview Cemetery; m.

Sarah Kitzmiller, daughter of Theodore Kitzmiller. She d. in Enders, on Nov. 19, 1915 and buried beside her husband. On Sept. 25, 1925 George m. Kate N. Warfel, the daughter of William Claude Warfel, of Elizabethville, Pa. She was born in 1886, d. May 14, 1945 in Enders, Pa., and buried there in Fairview Cemetery. There were five children by the first union;

Charles F.	(1-7-2-3-10-1)	b. about the year 1901.
Mark	(1-7-2-3-10-2)	Birthdate unknown. m. Geraldine Trutt, daughter of Joseph Trutt, June 26, 1937.
Esther R.	(1-7-2-3-10-3)	" " m. Claude Warfel, son of William Warfel, Dec. 29, 1924.
A Daughter	(1-7-2-3-10-4)	" " m. Raymond Lentz.
A Daughter	(1-7-2-3-10-5)	b. about the year 1913. m. Ralph Wise.

HENRY F. WILBERT (1-7-2-3-11) b. about 1880 and d. Nov. 2, 1953 at Harrisburg, Pa., and buried in Fairview Cemetery, Enders, Pa.; m. Susan Elizabeth Horst.

Yuma	(1-7-2-3-11-1)	Birthdate unknown. m. George Barbary, Denver, Col.
Henry D.	(1-7-2-3-11-2)	" " Served in U. S. Army.
Leed	(1-7-2-3-11-3)	" "
Harold	(1-7-2-3-11-4)	" "
William	(1-7-2-3-11-5)	" "

MARY MINERVA WILBERT (1-7-2-5-1) b. Dec. 25, 1857 in Powell's Valley, Dauphin County, Pa., or in Enders, Pa.; d. Aug. 5, 1920 and buried in Long's Church Cemetery, Matamoras, Pa.; m. David Peters in 1873, the son of Philip and Elizabeth Fackler Peters, of Matamoras, Pa. For complete history, see reference number (1-2-2-7-2).

MARY JANE RADLE (1-7-3-2-1) b. Mar. 11, 1857 in Powell's Valley, Dauphin County, Pa.; d. Dec. 7, 1887; m. Jacob E. Burger, son of William and Mary Allen Burger, of Harrisburg, Pa. Jacob was a railroad engineer.

Charles Edward	(1-7-3-2-1-1)	b. Sept. 4, 1877
Harry Edwin	(1-7-3-2-1-2)	" June 6, 1879, d. 1893

URIAH RADLE (1-7-3-2-2) b. Jan. 18, 1859 in Powell's Valley, Dauphin County, Pa.; d. July 22, 1922 in Powell's Valley and buried in Jacob's Church Cemetery, Waynesville, Pa.; m. Sadie R. Ettinger at Halifax, Pa. She was the daughter of Henry and Barbara Ettinger, of Matamoras, Pa. She was b. there in 1863, d. on May 23, 1893 in Powell's Valley, and buried in Jacob's Church Cemetery. There were three children by this marriage. Uriah then m. Sadie Shepley at Halifax, Pa. She was the daughter of John and Sadie Yeager Shepley, of Fisherville, Pa. Sadie Shepley was b. in Matamoras, Pa., died in Johnstown, Pa., in 1924, and buried in Waynesville, Pa., beside her husband. There were four children by this union. They were farmers and lived in Matamoras, Pa.

Carrie E.	(1-7-3-2-2-1)	b. Jan. 1, 1884
Henry B.	(1-7-3-2-2-2)	" Jan. 21, 1887, m. Mildred Stober.
Frank P.	(1-7-3-2-2-3)	" Aug. 14, 1890, m. Laura Sweigard.
Margaret	(1-7-3-2-2-4)	Birthdate unknown. m. Everett Churchy.
Mary J.	(1-7-3-2-2-5)	" "
John	(1-7-3-2-2-6)	" " d. at age 3 years.
Alice	(1-7-3-2-2-7)	" " No available history.

REBECCA RADLE (1-7-3-2-3) birthdate and place unknown; m. William Sweigard. They were farmers living in Linglestown RD Pa.

Adelia	(1-7-3-2-3-1)	Birthdate unknown.	m. Dewey Unger, issue of 3.
Lawrence	(1-7-3-2-3-2)	" "	Killed at Pittsburg, Pa. by train.
Elmer	(1-7-3-2-3-3)	" "	No available history.
Estella	(1-7-3-2-3-4)	" "	School-teacher, unwed. No history.

JOHN O. RADLE (1-7-3-2-4) b. Feb. 24, 1866; d. June 12, 1932 near Enders, Pa., and buried in Bowerman's Church Cemetery, Enterline, Pa.; m. Sarah J. Miller, daughter of Adam and Rebecca Lutz Miller. She was b. in 1873, d. Mar. 22, 1946 in Halifax RD Pa., and buried beside her husband. They were farmers.

Mollie M. Zimmerman.	(1-7-3-2-4-1)	b. Sept. 5, 1898. d. Mar. 17, 1945, m. Howard
Emma I.	(1-7-3-2-4-2)	" Feb. 23, 1901. m. Wesley Warfel, had issue of 2, Charles and Raymond.
Charles M.	(1-7-3-2-4-3)	" Apr. 3, 1907. No available history.

SARAH JANE COGLEY (1-7-3-3-1) b. Mar. 25, 1858 near Enterline, Dauphin County, Pa.; d. Mar. 12, 1889 at birth of her sixth child; mother and child buried together in Crooked Creek Cemetery, Jefferson Township, Cass County, Ind.; m. Alfred L. Spencer on Oct. 14, 1880 at Logansport, Ind. He was the son of Samuel and Mary Spencer, of Boone Township, Cass County, Ind. and was b. there on Mar. 30, 1857. He d. in Cass County Hospital on Dec. 24, 1936 and buried beside his wife. He was a farmer.

Harvey A.	(1-7-3-3-1-1)	b. Mar. 4, 1882
William E.	(1-7-3-3-1-2)	" Apr. 10, 1883
Mary Ellen	(1-7-3-3-1-3)	" Sept. 16, 1884
Mildred P.	(1-7-3-3-1-4)	" Mar. 12, 1886
Samuel R.	(1-7-3-3-1-5)	" Sept. 10, 1887
Infant	(1-7-3-3-1-6)	" Mar. 12, 1889, d. with mother.

LOUISE ELLEN COGLEY (1-7-3-3-2) b. June 21, 1859 near Enterline, Dauphin County, Pa.; d. May 20, 1931 near Royal Center, Ind. and buried there; m. George P. Kennell at Logansport, Ind. He was the son of John and Mary Metzcell Kennell, of Royal Center. George was b. near Royal Center, Ind., on June 20, 1861, d. there on Sept. 18, 1939 and buried beside his wife. They were farmers.

Otto Raeburn	(1-7-3-3-2-1)	b. Apr. 14, 1885
--------------	---------------	------------------

GEORGE WASHINGTON COGLEY (1-7-3-3-4) b. Feb. 22, 1863 in Enterline, Dauphin County, Pa.; d. May 3, 1949 in The Railroaders' Home, Highland Park, Ill., and buried in Logansport, Ind.; m. Eva May Oldham on Nov. 5, 1885 at Fords Crossing, Ind. She was the daughter of Jesse and Mary Oldham, of Lincoln, Ind. She was b. near Logansport, Ind., on Oct. 15, 1866, d. there on Jan. 4, 1910 and is buried beside her husband. He was a railroader and real-estate operator. After the death of his wife, he moved to Gary, Ind. and had a hotel and rooming house business until 1914, when he traded his business for a store in Covington.

Josephine	(1-7-3-3-4-1)	b. Aug. 7, 1886, d. Oct. 2, 1895
Roy	(1-7-3-3-4-2)	" Feb. 24, 1889, " May 27, 1896
Infant dau.	(1-7-3-3-4-3)	" Feb. 24, 1892, " Feb. 26, 1892
Harold	(1-7-3-3-4-4)	" Sept. 15, 1897

MARY ELIZABETH COGLEY (1-7-3-3-5) b. Dec. 17, 1864 in Enterline, Dauphin County, Pa.; d. Feb. 22, 1915 in Logansport, Ind., and buried there in Mt. Hope Cemetery; m. George Powlen in Noble Township, Cass County, Ind. He was the son of Michael and Mary Powlen, of Royal Center, Cass County, Ind., and was b. there on Jan. 16, 1863. He d. in Logansport, on Oct. 23, 1944 and buried beside his wife. He was a grocery clerk.

Gertrude Lee	(1-7-3-3-5-1)	b. Mar. 26, 1890
Hazel D.	(1-7-3-3-5-2)	" Aug. 18, 1893
Pelma Fern	(1-7-3-3-5-3)	" Jan. 28, 1897

WILLIAM ROBERT COGLEY (1-7-3-3-6) b. in Enterline, Dauphin County, Pa, on Jan. 4, 1867; d. Oct. 26, 1947 in Memorial Hospital, Logansport, Ind., and buried there in Mt. Hope Cemetery; m. Minnie May Linton on Sept. 20, 1893 at Logansport, the daughter of George and Mary Linton. She was b. there on June 7, 1873, d. in the Presbyterian Hospital, Chicago, Ill., on Apr. 7, 1915, and was buried beside her husband in Mt. Hope Cemetery. William then was m. on Sept. 16, 1915 to Laura Hines, a widow with two children, Avril and Flora, both deceased. William was a locomotive engineer from 1893 to 1906, then farmed. He had four children by his first marriage;

George E.	(1-7-3-3-6-1)	b. June 29, 1894
Lawrence E.	(1-7-3-3-6-2)	" Feb. 25, 1896, d. Mar. 3, 1916
Weldon R.	(1-7-3-3-6-3)	" Mar. 15, 1898
Ruth Naomi	(1-7-3-3-6-4)	" Oct. 12, 1902

LUCY CATHERINE COGLEY (1-7-3-3-7) b. Dec. 13, 1868 in Enterline, Dauphin County, Pa.; d. Jan. 13, 1947 in Logansport, Ind., and buried there; m. Frank M. Neff at Logansport, on Dec. 10, 1908, the son of Jacob and Henrietta Barry Neff, of Wilton, Ind. He was b. on Jan. 3, 1867 at Logansport, d. there on May 30, 1935 and is buried beside his wife. He had a piano and music store.

ROSE ANN COGLEY (1-7-3-3-9) b. Apr. 3, 1873 in Noble Township, Cass County, Ind.; d. July 31, 1925 and buried in Shiloh Cemetery, Cass County, Ind.; m. James Cotner on May 28, 1893 in Noble Township. He was the son of John and Eliza Cotner, of Logansport, Ind., and was a railroader for the Pennsylvania Railroad.

Olive	(1-7-3-3-9-1)	b. Nov. 26, 1894, m. Homer Archibold 3/30/1913.
John B.	(1-7-3-3-9-2)	" Sept. 20, 1897, A railroad clerk.
Gladys	(1-7-3-3-9-3)	" Aug. 18, 1900, m. Carroll C. Roberts

ADA PEARL COGLEY (1-7-3-3-11) b. Dec. 14, 1879 in Noble Township, Cass County, Ind.; m. William Hedrick in Noble Township, on Jan. 4, 1899, the son of George and Malinda Hedrick, of Logansport, Ind. He was b. on Sept. 11, 1876 at Royal Center, Ind., and d. June 8, 1913 at Kalispell, Mont. He was a mail-carrier in Logansport and due to poor

health, transferred to Montana. Ada graduated from Ball State Teachers College with a BS degree and after her husband's death, taught school until retirement.

Vivian	(1-7-3-3-11-1)	b. Jan. 9, 1901
Mary J.	(1-7-3-3-11-2)	" Sept. 2, 1908, d. Aug. 17, 1909
Helen M.	(1-7-3-3-11-3)	" Sept. 30, 1910

CHARLES W. ENDERS (1-7-3-6-1) b. Jan. 16, 1861 in Enterline, Pa.; d. Dec. 12, 1942 in a convalescent home near Butler, Pa., and buried in Logansport, Ind.; m. Sarah Bell Cotner on Dec. 22, 1881 at Logansport, the daughter of Easton and Mary Jane Rector Cotner, of Noble Township, Cass County, Ind. She was b. there on Aug. 6, 1862 and d. June 15, 1934 in Logansport, and buried there beside her husband. He was a stationary engineer at the city waterworks plant in Logansport.

Ira Odie	(1-7-3-6-1-1)	b. Jan. 1, 1883
----------	---------------	-----------------

SARAH ALICE ENDERS (1-7-3-6-3) b. May 3, 1867 in Enterline, Dauphin County, Pa.; d. Oct. 30, 1948 in Polyclinic Hospital, Harrisburg, Pa., and buried in Halifax, Pa.; m. Abel Elmer Parmer on Oct. 11, 1883, the son of Philip and Rebecca Rettinger Parmer, of Dietrich, Pa. He was b. in Jackson Township, Dauphin County, Pa., on July 9, 1864, d. Dec. 12, 1933 in Polyclinic Hospital, and buried in Shoop's Church Cemetery, Linglestown, Pa. They were divorced in 1912.

Harvey C.	(1-7-3-6-3-1)	b. Mar. 9, 1885
Preston E.	(1-7-3-6-3-2)	" Aug. 6, 1886
Alvin M.	(1-7-3-6-3-3)	" June 28, 1892
Selma Mae	(1-7-3-6-3-4)	" Dec. 7, 1894
Cleo Mary	(1-7-3-6-3-5)	" May 27, 1897

KATHRYN AMELIA ENDERS (1-7-3-6-5) b. Apr. 8, 1872 in Enterline, Dauphin County, Pa.; m. Robert B. McLaughlin at Enterline, Pa., on June 6, 1897, the son of Alexander and Amanda Spayd McLaughlin, of Elizabethtown, Pa. He was b. in Williamstown, Pa., on Sept. 19, 1872. He is buried in the local cemetery, at Enders, Pa. He was a railroad brakeman.

Catherine A.	(1-7-3-6-5-1)	b. Sept. 15, 1899 at Harrisburg, Pa. She m. Edgar Christ, and had a son Robert.
--------------	---------------	---

CORA LEBO (1-7-3-10-2) b. Oct. 20, 1874 in Halifax RD Pa.; m. Harry Lebo at Enders, Pa., on Feb. 19, 1895, the son of Uriah and Susan Sweigard Lebo, of Powell's Valley, Dauphin County, Pa. He was b. Dec. 1, 1871 in Halifax Township, Dauphin County, Pa. They were farmers.

Lillie	(1-7-3-10-2-1)	b. May 26, 1897
Stella	(1-7-3-10-2-2)	" Aug. 2, 1901, d. Jan. 3, 1918
Charlotte	(1-7-3-10-2-3)	" Mar. 7, 1903, m. Mark E. Fuller.
Roy	(1-7-3-10-2-4)	" May 14, 1905
Pauline	(1-7-3-10-2-5)	" Feb. 3, 1908

WILLIAM RETTINGER (1-7-3-11-1) b. Dec. 8, 1876 in Wayne Township, Dauphin County, Pa.; m. Emma J. Hoffman at Fisherville, Pa., the daughter of John and Louisa Tobias Hoffman. She was b. there on Jan. 22, 1881. They were farmers.

Clarence	(1-7-3-11-1-1)	b. Apr. 1, 1899
Opal	(1-7-3-11-1-2)	" June 5, 1903
Bess	(1-7-3-11-1-3)	" Mar. 12, 1905
Gladys	(1-7-3-11-1-4)	" July 1, 1913, d. Feb. 1, 1926

CHARLES RETTINGER (1-7-3-11-2) b. June 29, 1878 in Wayne Township, Dauphin County, Pa.; m. Emma Kate Keiter at Enders, Pa., on June 21, 1902, the daughter of George and Mary Baker Keiter, of Halifax, Pa. She was b. in Jackson Township, Dauphin County, Pa., on Jan. 23, 1877. He was a shoe-maker.

Marriam R.	(1-7-3-11-2-1)	b. Sept. 14, 1903 at Fisherville, Pa. School-teacher, Newark, Del.
Pauline E.	(1-7-3-11-2-2)	" June 18, 1905 " " " School-teacher, Quakertown.
Marlin Edgar	(1-7-3-11-2-3)	" Mar. 10, 1907 at Halifax, Pa. Graduated: Shippensburg State Teachers College in 1929; Univ. of Pa., in 1950. Was principal of Halifax schools.

ARABELLA RETTINGER (1-7-3-11-3) b. Feb. 28, 1880 in Wayne Township, Dauphin County, Pa.; d. Jan. 12, 1954 in Polyclinic Hospital, Harrisburg, Pa., and buried in Fairview Cemetery, Enders, Pa. She m. Clellan Wise at Halifax, Pa., on Jan. 18, 1908, the son of John and Mary Miller Wise, of Elizabethville, Pa., and the widower of Jennie Rettinger, daughter of Daniel and Amanda Paul Rettinger, of Lykens, Pa. Clellan Wise was b. in Jackson Township, Dauphin County, Pa., on June 15, 1873 and he d. on Nov. 12, 1945 in Wayne Township, Dauphin County, Pa., and buried beside Arabella.

EDWARD E. RETTINGER (1-7-3-11-5) b. Apr. 24, 1885 in Wayne Township, Dauphin County, Pa.; m. Mary Elizabeth Tobias at Enders, Pa., on May 6, 1905, the daughter of Daniel and Amanda Hoffman Tobias, of Enterline, Pa. She was b. in Lyons, Kans. on Feb. 15, 1886. He was a car inspector for the Pennsylvania Railroad.

Russell E.	(1-7-3-11-5-1)	b. Sept. 20, 1909
John E.	(1-7-3-11-5-2)	" July 28, 1917
Richard E.	(1-7-3-11-5-3)	" Nov. 25, 1919

ANNA LOUISE ENDERS (1-7-5-1-3) b. Oct. 5, 1864 at Enders, Pa.; d. May 15, 1911 at Harrisburg, Pa., and buried in East Harrisburg Cemetery.; m. Jesse Mountz, b. Dec. 16, 1857, d. in Harrisburg, Pa., on Oct. 31, 1938 and buried beside his wife. He was a pattern-maker.

Maude A.	(1-7-5-1-3-1)	b. July 3, 1883
Harvey S.	(1-7-5-1-3-2)	" Oct. 14, 1885
William J.	(1-7-5-1-3-3)	" Oct. 13, 1887
Lela A.	(1-7-5-1-3-4)	" Jan. 11, 1895
John A.	(1-7-5-1-3-5)	" Feb. 2, 1905 in Harrisburg, Pa.

BERTHA ENDERS (1-7-5-1-6) b. Aug. 14, 1872 in Millersburg RD, Pa.; d. in Nov. 1943 in Millersburg, and buried there in Oak Hill Cemetery; m. Jacob E. Forney at Berrysburg, Pa., the son of John Forney, of Rife, Pa. He was b. there on Dec. 31, 1864, d. in Millersburg, on Feb. 16, 1944 and buried beside his wife. They were farmers.

Florence	(1-7-5-1-6-1)	b. July 14, 1893
Byron J.	(1-7-5-1-6-2)	" Sept. 19, 1895

Verna	(1-7-5-1-6-3)	b. Oct. 15, 1896
Margaret	(1-7-5-1-6-4)	" June 26, 1905
Mildred	(1-7-5-1-6-5)	" June 26, 1905

Twins

GEORGE W. ENDERS (1-7-5-1-8) b. Feb. 22, 1878 in Enders, Pa.; d. Feb. 12, 1851; m. Laura A. Lebo. He was a blacksmith.

Sarah	(1-7-5-1-8-1)	Birthdate and place unknown. m. Ryland.
Roy E.	(1-7-5-1-8-2)	b. in Millersburg, Pa., 1912; d. Mar. 13, 1957.
Ruth	(1-7-5-1-8-3)	Birthdate and place unknown. m. Clyde Shive.

CORNELIUS ENDERS (1-7-5-2-1) b. Nov. 12, 1856 in Halifax RD, Pa.; d. Mar. 8, 1918; m. Harriet Smith at Enders, Pa., the daughter of Simon and Mary Michael Smith. She was b. Nov. 12, 1858, d. July 13, 1947 in Halifax, RD2, Pa., and buried in Jacobs Church Cemetery, Wayne Township, Dauphin County, Pa. He was a miner and farmer.

Harry	(1-7-5-2-1-1)	b. Apr. 30, 1878, d. May 7, 1899
Carrie	(1-7-5-2-1-2)	" Dec. 1, 1878, d. Oct. 13, 1879
Nora	(1-7-5-2-1-3)	" Mar. 30, 1880
Esther	(1-7-5-2-1-4)	" Dec. 8, 1885
Infant	(1-7-5-2-1-5)	" Oct. 6, 1887, d. Oct. 16, 1887
Lloyd	(1-7-5-2-1-6)	" Dec. 4, 1890, d. Mar. 5, 1891

AMOS E. ENDERS (1-7-5-3-1) b. Feb. 21, 1861 in Jackson Township, Dauphin County, Pa.; d. Oct. 26, 1933; m. Catherine Booser at Harrisburg, Pa., on Jan. 10, 1889. She was the daughter of Henry and Sarah Forney Booser, of Harrisburg, Pa., where she was b. on Dec. 22, 1866 and d. May 28, 1950. Amos was educated at Lebanon Valley College and taught school in the township of Susquehanna for 12 years. In 1892 he engaged in the grocery business, and served 2 terms as register and assessor for Susquehanna Township.

Violet B.	(1-7-5-3-1-1)	b. Oct. 9, 1891, d. Jan. 19, 1948. m. Ralph Fox
Esther M.	(1-7-5-3-1-2)	" May 4, 1893, m. Daniel Lackey, had 4 children; Sarah, Donald, Jane and Leroy.

ALFRED REUBEN ENDERS (1-7-5-3-2) b. Jan. 28, 1863 in Enders, Pa.; d. Aug. 21, 1934 in Harrisburg, Pa., and buried in Shoop's Church Cemetery, Linglestown, Pa.; m. Catherine Savilla Wirt at Linglestown, the daughter of Jeremiah and Hannah Forney Wirt. She was b. there on Nov. 4, 1865, d. Jan. 17, 1929 in Harrisburg, Pa., and buried beside her husband. He was a farmer and carpenter.

Edna May	(1-7-5-3-2-1)	b. Mar. 7, 1883
Luella Irene	(1-7-5-3-2-2)	" Sept. 9, 1885
Charles Wirt	(1-7-5-3-2-3)	" Apr. 29, 1888
Uriah F.	(1-7-5-3-2-4)	" Nov. 10, 1890
Esther B.	(1-7-5-3-2-5)	" Sept. 2, 1893
Sarah Ethel	(1-7-5-3-2-6)	" Mar. 5, 1895, d. Nov. 11, 1895
Ruth Eva	(1-7-5-3-2-7)	" Feb. 8, 1897
Catherine F.	(1-7-5-3-2-8)	" Dec. 24, 1899
George W.	(1-7-5-3-2-9)	" Dec. 30, 1901
Alma E.	(1-7-5-3-2-10)	" Mar. 28, 1904
Edith Marian	(1-7-5-3-2-11)	" July 25, 1907

JOSEPH SYLVESTER ENDERS (1-7-5-3-3) b. Feb. 23, 1865 in Enders, Pa.; d. July 23, 1929 in Winnebago, Minn., and buried there in Riverside Cemetery; m. Mary Ann Moes at Orleans, Iowa, on June 17,

1895, the daughter of Dominic and Christina Kouth Moes, of Hospers, Iowa. She was b. at Winona, Ill., on Dec. 4, 1874, d. in Immanuel Hospital, Mankato, Minn., on Feb. 20, 1923 and is buried beside her husband. Joseph was a railroader, starting at age 23 and became station agent for the C. St. P., M. & O. Ry., where he was employed for 41 years, until his death.

Edgar A.	(1-7-5-3-3-1)	b. Mar. 12, 1896
Emmet B.	(1-7-5-3-3-2)	" Feb. 24, 1898
Myrtle I.	(1-7-5-3-3-3)	" Mar. 4, 1904 in Hartford, S. Dakota. Educated State Teachers College, Mankato, Minn., with BS degree. School-teacher, Albert Lea, Min.

PIERCE WASHINGTON ENDERS (1-7-5-3-5) b. in Progress, Pa., on Dec. 5, 1873, d. Jan. 20, 1956 in a Harrisburg Hospital and buried in the East Harrisburg Cemetery; m. Sarah E. Kippler at Penbrook, Pa. She was b. in Powell's Valley, Dauphin County, Pa., on Jan. 8, about the year 1875, d. in Harrisburg, Pa., on Feb. 22, 1936 and buried in Oberlin, Pa. They were divorced and Pierce then m. Emma K. Mador, (nee Bragunier). She d. Mar. 15, 1958 in Harrisburg, Pa. He was a laborer.

Helen M.	(1-7-5-3-5-1)	b. May 8, 1900 in Penbrook, Pa.; m. a Rodgers, lived in Detroit, Mich.
Myrtle I.	(1-7-5-3-5-2)	" Nov. 15, 1901 in Penbrook, Pa.
Robert H.	(1-7-5-3-5-3)	" Mar. 20, 1905 in Enola, Pa.
Emma C.	(1-7-5-3-5-4)	" May 1, 1906, d. Apr. 29, 1910

CORA MAY ENDERS (1-7-5-3-7) b. in Progress, Pa., on Mar. 30, 1880; d. Sept. 17, 1947 in Penbrook, Pa., and buried in East Harrisburg Cemetery; m. William E. Ulrich at Penbrook, Pa., on Dec. 25, 1903. He was the son of Isaac and Elizabeth Foltz Ulrich, of Middletown, Pa. He was b. May 18, 1877, d. on Nov. 12, 1940 and is buried beside his wife. They were farmers.

Herbert P.	(1-7-5-3-7-1)	b. Oct. 20, 1904
Emmett E.	(1-7-5-3-7-2)	" June 25, 1906
Kathryn	(1-7-5-3-7-3)	" Apr. 11, 1911, d. Oct. 22, 1912
Edgar Wm.	(1-7-5-3-7-4)	" June 18, 1912
Harry R.	(1-7-5-3-7-5)	" Aug. 21, 1916

ELLEN SAVILLA ENDERS (1-7-5-4-1) b. Aug. 29, 1862 in Enders, Pa.; d. Sept. 16, 1889 in Enders, and buried there in Fairview Cemetery; m. a widower, David Barry, the son of John and Kate Grim Barry, of Enders. David Barry first m. a Buffington of Powell's Valley and had children. He was b. May 13, 1860 and after the death of Ellen Savilla, m. a Corsnitz, from Waynesville, Pa., and removed to Kremlin, Kans., where they had a large family.

Harry Webster Barry	(1-7-5-4-1-1)	b. Apr. 15, 1887 in Enders, Pa. Was school principal at Butte, Idaho.
Claude Joseph Barry	(1-7-5-4-1-2)	" May 28, 1888 in Enders, Pa.
Jennie Savilla Barry	(1-7-5-4-1-3)	" Sept. 2, 1889

ISAIAH O. ENDERS (1-7-5-4-2) b. Oct. 9, 1864 in Enders, Pa; d. on Apr. 2, 1929 in Halifax Township, Dauphin County, Pa., and buried in Enders; m. Louisa Zimmerman at Enders, the daughter of Jacob and Savilla Yoder Zimmerman, of Armstrong Valley, Dauphin County, Pa. She was b. there on Mar. 2, 1857, d. in Halifax, Pa., on Sept. 5, 1935 at

the home of her son Harrison, and buried beside her husband. They were farmers.

Pearl	(1-7-5-4-2-1)	b. July 11, 1883
Edith	(1-7-5-4-2-2)	" Aug. 16, 1885
Harrison	(1-7-5-4-2-3)	" Aug. 17, 1886
Sadie	(1-7-5-4-2-4)	" May 20, 1888
George	(1-7-5-4-2-5)	" Feb. 15, 1890, d. Mar. 19, 1890
Anna S.	(1-7-5-4-2-6)	" Nov. 2, 1891, d. July 2, 1892
Earl I.	(1-7-5-4-2-7)	" Feb. 3, 1896
Lydia	(1-7-5-4-2-8)	" Oct. 2, 1898 in Enders, Pa.; m. Lester Snyder, Halifax RD., Pa.
Erma	(1-7-5-4-2-9)	" Nov. 27, 1900 in Powell's Valley, Dauphin Co., Pa.; m. Harry Corsnitz.

ELMER CARLTON ENDERS (1-7-5-4-4) b. July 5, 1868 in Enders, Pa.; d. Aug. 13, 1944 in the Harrisburg Hospital and buried in Fairview Cemetery, Enders, Pa.; m. Tersie Louisa Snodgrass on Apr. 14, 1894 at her home in Curtain, Lykens Valley, Pa., the daughter of Michael William and Susan Powell Snodgrass. Tersie was b. in Curtain on Jan. 12, 1873, d. on July 3, 1933 in Halifax RD2, Pa., and buried in Fairview Cemetery, beside her husband. They were farmers.

Marian Irene	(1-7-5-4-4-1)	b. Apr. 10, 1895 in Washington Township, Pa.
Lloyd Wesley	(1-7-5-4-4-2)	" Mar. 10, 1898
Allen Newton	(1-7-5-4-4-3)	" Sept. 16, 1900
Mason F.	(1-7-5-4-4-4)	" July 9, 1902
Clark R.	(1-7-5-4-4-5)	" about 1905
Almeda	(1-7-5-4-4-6)	" July 11, 1909
Carmie Elva	(1-7-5-4-4-7)	" Oct. 20, 1911
Josephine	(1-7-5-4-4-8)	" 1913 Enterline, Pa.; d. 3 days old.
Grace E.	(1-7-5-4-4-9)	" Dec. 3, 1916

LYDIA ENDERS (1-7-5-4-5) b. Feb. 6, 1871 in Enders, Pa.; m. Peter Sweigard on Jan. 8, 1893 in Powell's Valley, Dauphin County, Pa., the son of Joseph and Elizabeth Chubb Sweigard, near Enders. He was b. in Powell's Valley, on Sept. 28, 1860, d. Nov. 23, 1909 at Linglestown, Pa., and buried in Enders. He was a farmer. Lydia remarried on Oct. 26, 1913 to Harry Rich, at Lock Haven, Pa., the son of Joseph and Sarah Shoemaker Rich. He was b. in Powell's Valley, on Sept. 15, 1868 and was a railroader, living at one time in Williamsport, Pa. Lydia was a twin sister to Sadie Enders, reference number (1-7-5-4-6).

SADIE ENDERS (1-7-5-4-6) b. Feb. 6, 1871 in Enders, Pa.; m. Felix Zimmerman on Feb. 9, 1888 in Enders, Pa., the son of Jacob and Savilla Yoder Zimmerman. He was b. on Jan. 22, 1862 in Jackson Township, Dauphin County, Pa., d. Dec. 29, 1911 in Linglestown, Pa., and buried in Enders. Sadie was m. the second time to David Koons, the son of Jacob Koons, of Gettysburg, Pa. He was b. Apr. 11, 1888 in Harrisburg, Pa., where they were married. They were farmers. Sadie had two children by her second husband;

George D. Koons	(1-7-5-4-6-1)	b. May 28, 1913 at Lykens Pa.
Harold E. Koons	(1-7-5-4-6-2)	" Dec. 6, 1915 " "

JOHN E. ENDERS (1-7-5-4-7) b. May 21, 1873 in Enders, Pa.; d. Nov. 15, 1952 in Enders, and buried there; m. Annie May Enders, at

Enders. She was the daughter of Isaac Austin and Amanda Jane Keiter Enders, and was b. there on Mar. 11, 1883. John was a stationary engineer.

Leroy B.	(1-7-5-4-7-1)	b. July 24, 1899
Darwin	(1-7-5-4-7-2)	" Aug. 28, 1902, d. Feb. 14, 1903
George	(1-7-5-4-7-3)	" Aug. 16, 1904
Sarah Jane	(1-7-5-4-7-4)	" Oct. 23, 1919

SADIE J. ENDERS (1-7-5-5-1) b. Mar. 28, 1867 in Halifax, Pa.; d. in 1930 and was buried in Enders; Pa. m. Thomas Smith at Enders. He was the son of Simon and Mary Michael Smith of Carsonville, Pa. He was b. Nov. 22, 1864 and d. Nov. 4, 1947. He is buried beside his wife. He was a carpenter.

Mary P.	(1-7-5-5-1-1)	b. Mar. 1, 1890
Samuel T.	(1-7-5-5-1-2)	" Dec. 22, 1894 in Enders, Pa.; m. Helen Hoffman. Was a Ry. yard foreman.

CARMELETTA ENDERS (1-7-5-5-2) b. Dec. 3, 1870 in Powell's Valley, Dauphin County, Pa.; d. Apr. 21, 1953 at the Kepler Convalescent Home in Elizabethville, Pa., and buried in Longs Cemetery, Halifax Township, Pa.; m. John Etzweiler, at Enterline, Pa., on Dec. 3, 1888, the son of John Etzweiler Sr. He was b. Feb. 20, 1863 at Enterline, and d. there on Mar. 30, 1936. He is buried beside his wife. They were farmers.

Alvin L.	(1-7-5-5-2-1)	b. Feb. 4, 1897
Roy S.	(1-7-5-5-2-2)	" Jan. 7, 1902

EMANUEL ALLEN ENDERS (1-7-5-8-1) b. June 8, 1867 in Enders, Pa.; d. Aug. 5, 1910 in Fatehpur, Haswa, India and buried there; m. Frances S. Seibert at Camden, New Jersey, on Sept. 9, 1887, the daughter of Benjamin F. and Margaret Sell Seibert, of Linglestown, Pa. He was a Presbyterian Missionary Minister to India. Their first child, a girl, was b. and d. in India, and buried there, presumably near the grave of her father, Emanuel. They adopted a girl, Miriam Miller. They had two other children of their own;

Infant Dau.	(1-7-5-8-1-1)	b., about 1895 in India; d. soon after and buried there.
Gordon B.	(1-7-5-8-1-2)	" May 7, 1897
Robert K.	(1-7-5-8-1-3)	" Sept. 22, 1899

MINNIE "MARY" ENDERS (1-7-5-8-2) b. Dec. 20, 1868 in Enders, Pa.; m. Harry Edward Whitmoyer at Harrisburg, Pa., the son of Simon and Sarah Brightbill Whitmoyer. He was born in Harrisburg, on Jan. 21, 1866 and d. Jan. 26, 1943. He was a Ry. engineer.

Mary Ellen	(1-7-5-8-2-1)	b. Mar. 5, 1889
------------	---------------	-----------------

ROBERT AMBROSE ENDERS (1-7-5-8-3) b. Feb. 12, 1871 in Enders, Pa.; d. Mar. 11, 1947 in Harrisburg, Pa., and buried in the Harrisburg Cemetery. On May 4, 1905 he m. Gertrude Cooper Bender at Jonestown, Pa. She was the daughter of Dr. George and Fannie Cooper Bender, and she was b. there on Apr. 29, 1877, d. in Harrisburg, Pa., on May 21, 1910 and buried beside her husband. She was educated at Irving and Lutherville Colleges. On Oct. 19, 1927 Robert m. Marie Baillie, the

daughter of a shoe manufacturer in Millersburg, Pa. She was b. in Millersburg, Pa., on July 14, 1882 and d. on Sept. 28, 1950. She was a graduate of Irving College. Robert was a merchant until 1910, carrying on the business established by his father, Isaiah T. Enders. He was president of the Camp Curtin Trust Company, Harrisburg, Pa. Notwithstanding the demands of his business responsibilities, he was actively interested in the civic affairs of his community. He in turn was City Councilman, School Director and its Board President, YMCA Director and its President, Director of Polyclinic Hospital, A member of the Dauphin County Prison Board, Chairman of the General Curtin Memorial for the State of Pennsylvania, Founder & Trustee of the Sixth Street E. U. B. Church, and President of the Enders Family Association. There were three children by his first union;

Robert C.	(1-7-5-8-3-1)	b. Feb. 23, 1906
Eril E.	(1-7-5-8-3-2)	" Jan. 26, 1908
Gertrude D.	(1-7-5-8-3-3)	" Sept. 5, 1909

IRVIN THOMAS ENDERS (1-7-5-9-1) b. May 3, 1871 in Jackson Township, Dauphin County, Pa.; d. Dec. 10, 1937 in Harrisburg, Pa., and buried in Fairview Cemetery, Enders, Pa.; m. Kate Dean on Dec. 29, 1896 and was divorced. He then m. Eva Pearl Brass at Berwick, Pa., on Apr. 2, 1904. She was b. on Dec. 11, about the year 1880 and d. in May 1956 in Elmira, N. Y. He worked for the Lehigh Valley Railroad.

Theodore G.	(1-7-5-9-1-1)	b. May 13, 1905, d. Nov. 25, 1905
Wallace L.	(1-7-5-9-1-2)	" Oct. 21, 1906
Melva Adora	(1-7-5-9-1-3)	" Aug. 5, 1908
Thomas E.	(1-7-5-9-1-4)	" June 22, 1910
Gladys Adele	(1-7-5-9-1-5)	" Nov. 1, 1912, d. Jan. 16, 1913
Russell Jay	(1-7-5-9-1-6)	" Oct. 5, 1917 in Sayre, Pa.
Warren	(1-7-5-9-1-7)	birthdate and place unknown.

EDGAR EDWIN ENDERS (1-7-5-9-5) b. Dec. 26, 1876 in Lykens, Pa.; d. Oct. 8, 1943 in Harrisburg, Pa., and buried in Penbrook, Pa. He m. Minnie Elizabeth Clay at Penbrook, Pa. She was b. on Nov. 5, 1878 in Lower Paxton Township, Dauphin County, Pa. He was a car inspector.

Luther Enders (1-7-5-9-5-1) birthdate and place unknown; d. in infancy.

WARREN WINFIELD ENDERS (1-7-5-9-6) b. Mar. 27, 1878 in Lykens, Pa.; m. Carrie Kinter Charles at Harrisburg, Pa., on May 4, 1904, the daughter of John and Ellen Rebecca Frederick Charles, of Hartleton, Union County, Pa. She was b. there on Sept. 24, 1884, d. in Harrisburg, Pa., on Mar. 9, 1931 and was buried in East Harrisburg Cemetery. He was a car inspector for the Pennsylvania Railroad.

Mildred R.	(1-7-5-9-6-1)	b. Feb. 13, 1905 in Harrisburg, Pa. Retired Army Nurse as Captain.
Joseph O.	(1-7-5-9-6-2)	" Dec. 23, 1909, d. Mar. 29, 1910
Dorothy M.	(1-7-5-9-6-3)	" Feb. 13, 1912 in Harrisburg, Pa.
Richard W.	(1-7-5-9-6-4)	" July 11, 1915

WALTER ELLSWORTH ENDERS (1-7-5-9-7) b. July 5, 1879 in Dauphin County, Pa.; d. in Highspire, Pa., on Dec. 20, 1908 and buried in Shoops Church Cemetery, Linglestown, Pa.; m. Anna Maria Behman

at Steelton, Pa., the daughter of Henry and Mary Ann Michaels Behman, of Florin, Pa. She was b. in Middletown, Pa., on June 24, 1886 and d. in Highspire, on Nov. 4, 1951, and buried beside her husband. He was a steelworker.

Marguerite Malissa (1-7-5-9-7-1) b. Jan. 3, 1906

EMMA ELIZABETH ENDERS (1-7-5-9-8) b. Nov. 6, 1880 in Johnstown, Pa.; m. Arthur C. Seibert on Aug. 3, 1912 at York, Pa. He was the son of Adam and Sarah Arnold Seibert, of Lemoyne, Pa., and was b. in Chambersburg, Pa., on Jan. 13, 1883 and d. July 6, 1942. He was a plumber.

Herbert Cleveland (1-7-5-9-8-1) b. Nov. 3, 1913 in Harrisburg, Pa.
 Carolyn Anne (1-7-5-9-8-2) " Apr. 22, 1919
 Ruth Irene (1-7-5-9-8-3) " May 26, 1923

KATHERINE ELIZA ENDERS (1-7-5-9-9) b. July 29, 1882 in Lykens, Pa. Never married. Trained for 4 years at the Missionary Training Institute, in New York City. Did missionary work in Columbus, Ohio for 6 months, then developed typhoid-fever, which required a long period of recovery. Afterwards, she took nurses training and followed this work for about 30 years, then retired.

JOEL ESLI ENDERS (1-7-5-9-10) b. Nov. 25, 1883 in Fisherville, Pa.; m. Orpha Alva Snyder at Harrisburg, Pa., the daughter of H. H. and Jennie Dorcia Miller Snyder, of Loyaltown, Pa. She was b. in Jackson Township, Dauphin County, Pa., on Dec. 10, 1896. He was a railroad freight handler.

Mary Caroline (1-7-5-9-10-1) b. Aug. 5, 1918
 Robert Calvin (1-7-5-9-10-2) " Oct. 27, 1925

SALOME ELLA ENDERS (1-7-5-9-11) b. Feb. 12, 1885 in Dauphin County, Pa.; m. Milton Oscar Kimmel at Washington Heights, Pa., on June 8, 1910, the son of John and Mary Felty Kimmel. He was b. in Lemoyne, Pa., on Dec. 2, 1884 and d. in the Pennsylvania Railroad Yard, at Enola, Pa., on Nov. 8, 1927 and buried in Camp Hill, Pa. Salome m. George W. Rhiver at Hagerstown, Maryland, on Apr. 14, 1942, the son of Elias Rhiver. George Rhiver was b. in West Fairview, Pa., on Oct. 20, 1877 and d. Feb. 6, 1955. Salome's husbands were railroaders for the Pennsylvania Railroad; Kimmel was a brakeman and Rhiver was a sheet metal worker in the Enola Shops. There were three children by the first marriage;

John Israel Kimmel (1-7-5-9-11-1) b. Mar. 5, 1911
 Paul LaRue Kimmel (1-7-5-9-11-2) " May 3, 1912
 Esther Irene Kimmel (1-7-5-9-11-3) " July 30, 1914

IRENE EVA ENDERS (1-7-5-9-12) b. May 17, 1888 in Fisherville, Pa.; m. Frank P. Tapper, at Reno, Nev., in 1928, and divorced. He was b. in Pennsylvania on Feb. 12, 1892 and d. in 1932. Irene was educated in the local schools, then taught school for about 3 terms. She entered Drexel Institute at Philadelphia, Pa., graduating in 1913 as a Dietitian; whereupon, she followed this work for over 20 years.

LENA MAY ENDERS (1-7-5-9-13) b. Mar. 6, 1890 in Fisherville, Pa.; d. Sept. 22, 1948 at Enola, Pa., and buried in Rolling Green Cemetery m. George Fortenbaugh at Tonawanda, New York on Aug. 18, 1928, the son of Harry A. and Laura E. Miller Fortenbaugh. He was b. in Marysville, Pa., on Dec. 22, 1889. He was an engineman for the Pennsylvania Railroad.

SUSANNAH ALMA SEIDERS (1-7-5-10-2) b. Dec. 3, 1868 in Enders, Pa.; m. William Rubendall on July 30, 1898.

Walter	(1-7-5-10-2-1)	b. Mar. 6, 1901, d. Sept. 1, 1901
George	(1-7-5-10-2-2)	" June 20, 1902
Mary	(1-7-5-10-2-3)	" Apr. 1905, d. same month, an infant.

VINNIE P. SEIDERS (1-7-5-10-4) b. Oct. 17, 1873 in Enders, Pa. She married twice, first to George Malick. He d. on Nov. 27, 1905. Then she m. a Finley, no history available.

Reba I. Malick	(1-7-5-10-4-1)	b. Oct. 13, 1901 in Williamstown, Pa.
Almeda Malick	(1-7-5-10-4-2)	" Nov. 22, 1904 in Harrisburg, Pa., and m. Chas. Longaback.

GEORGE ENDERS SEIDERS (1-7-5-10-5) b. Mar. 31, 1875 in Enders, Pa.; m. Jennie Arnold. He was a structural worker in New York City with his brother, Roscoe C. Seiders.

Henrietta	(1-7-5-10-5-1)	b. Oct. 16, 1900 in New York City. M. to Ira Wood.
Robert	(1-7-5-10-5-2)	birthdate and place unknown. History unknown
Joseph	(1-7-5-10-5-3)	" " " " " "

SADIE ELLEN SEIDERS (1-7-5-10-9) b. Sept. 22, 1881 in Enders, Pa.; m. Thomas V. Griffiths.

Ethel	(1-7-5-10-9-1)	b. Apr. 14, 1900 in Williamstown, Pa., and m. to William Holloway.
Roscoe	(1-7-5-10-9-2)	" Mar. 27, 1902, d. Nov. 2, 1908
John	(1-7-5-10-9-3)	" July 22, 1904 in Williamstown, Pa.
George	(1-7-5-10-9-4)	" Jan. 13, 1907, d. Oct. 23, 1909
Alma A.	(1-7-5-10-9-5)	" May 3, 1910 in Williamstown, Pa.
Vincent	(1-7-5-10-9-6)	birthdate unknown; b. in Williamstown, Pa.

BESSIE ALVERDA SEIDERS (1-7-5-10-10) b. June 12, 1883 in Enders, Pa.; d. Oct. 27, 1913; m. Joseph Daniels.

Donald D.	(1-7-5-10-10-1)	b. Apr. 17, 1910 in Lykens, Pa.; d. same day.
Bowden A.	(1-7-5-10-10-2)	" May 26, 1913 " " "

SETH DAMON SEIDERS (1-7-5-10-11) b. Dec. 12, 1884 in Enders, Pa.; m. Beulah Woland in 1907 and lived in Brooklyn, N. Y. He was a mechanical draughtsman. There were four children; Jay, Florence, Margaret and Ruth.

BEULAH AGATHA SEIDERS (1-7-5-10-12) b. Oct. 16, 1887 in Enders, Pa.; m. Anton Minnich at Harrisburg, Pa., the son of Josiah and Ellen Minnich. He was b. in Lykens, Pa., on or about 1888.

Damon S.	(1-7-5-10-12-1)	b. Apr. 3, 1906 in Lykens, Pa.
Sarah E.	(1-7-5-10-12-2)	" Oct. 16, 1907 " " "

VALENTINE OLIVER ENDERS JR. (1-7-5-11-1) b. Nov. 4, 1872 in Enders, Pa.; m. Ada Augusta Gist at Sterling, Kans., on Nov. 28, 1895, the daughter of Willis T. and Prudence Maxey Gist, of Mt. Vernon, Ill. She was b. at Mt. Vernon, on Aug. 16, 1877, d. at Hutchinson, Kans., on Feb. 11, 1950 and buried in Lyons, Kans. They were farmers.

William E.	(1-7-5-11-1-1)	b. Mar. 21, 1897
Edwin Wray	(1-7-5-11-1-2)	" Dec. 21, 1902
Gladys May	(1-7-5-11-1-3)	" May 18, 1904
Jennie P.	(1-7-5-11-1-4)	" Apr. 19, 1906
Vernon O.	(1-7-5-11-1-5)	" Mar. 11, 1914
John Willis	(1-7-5-11-1-6)	" Jan. 30, 1917

ELDA ELSPY ENDERS (1-7-5-12-1) b. Oct. 28, 1872 in Enders, Pa.; d. Apr. 17, 1942 in Harrisburg, Pa., and buried in Fairview Cemetery, Enders, Pa.; m. Bart. B. Drum at Williamstown, Pa., the son of William and Ruphena Houtz Drum. He was born at Dayton, Pa., on Jan. 8, 1867 and d. on July 9, 1934 and buried in Fairview Cemetery. He was a grocer.

Verna May	(1-7-5-12-1-1)	b. Sept. 19, 1891, d. Mar. 23, 1895
Daniel N.	(1-7-5-12-1-2)	" May 8, 1896
Robert B.	(1-7-5-12-1-3)	" May 9, 1901 in Harrisburg, Pa.
Lydia A.	(1-7-5-12-1-4)	" May 30, 1903
Mariam V.	(1-7-5-12-1-5)	" Mar. 7, 1913 " " " ; m. Paul Elwood Sauders.

MAIDIE A. ENDERS (1-7-5-12-2) b. Apr. 20, 1882 in Enders, Pa.; d. on Dec. 17, 1920 in a Harrisburg Hospital and buried in Enders.; m. Carson C. Enders at Enders, on June 23, 1906, the son of George Washington and Susan Warner Enders. He was b. in Enders on Oct. 10, 1879. For further history, refer to number (1-7-1-7-4).

RESTA ELLEN ENDERS (1-7-5-13-1) b. Nov. 11, 1873 in Enders, Pa.; d. May 15, 1920 in Halifax, Pa.; m. Ira Pierce Snyder at Enders, on Dec. 24, 1903, the son of Joseph and Mary Zimmerman Snyder, of Jackson Township, Dauphin County, Pa. He was b. there on May 22, 1872 and was a Mail Carrier in that area.

ARTHUR FRANKLIN ENDERS (1-7-5-13-3) b. Nov. 6, 1884 in Fisherville, Pa.; d. in a Harrisburg Hospital on Mar. 24, 1956 and buried in Fairview Cemetery, Enders, Pa.; m. Ella B. Kitzmiller at Enders, on Jan. 17, 1903 the daughter of T. B. and Rebecca Boddiger Kitzmiller, of Berrysburg, Pa., where she was b. on May 8, 1879. He was a factory foreman and had served as a member of the Halifax Boro Council, also the Board of Education.

Gordon A.	(1-7-5-13-3-1)	b. July 2, 1903
Mildred R.	(1-7-5-13-3-2)	" Dec. 20, 1904
Arthur M.	(1-7-5-13-3-3)	" Apr. 20, 1907

LESLIE GARFIELD ENDERS (1-7-5-14-1) b. Aug. 6, 1877 in Enders, Pa.; d. Jan. 19, 1939 in Greensburg, Pa.; m. Jane V. Byrne at Greensburg, the daughter of Robert and Mary Kute Byrne of Williamstown, Pa., where she was b. on Apr. 9, 1881. He was a locomotive engineer. He served in the Spanish-American War with Co. G, 4th., Regiment of Penna. Volunteer Infantry and Honorably discharged on Nov. 16, 1898.

Raymond C.	(1-7-5-14-1-1)	b. Mar. 3, 1900 at Pittsburgh, Pa.
Mary R.	(1-7-5-14-1-2)	" Mar. 8, 1903 at Derry, Pa.; d. 8/24/1903
Elsie M.	(1-7-5-14-1-3)	" Sept. 4, 1904 " "
Rose M.	(1-7-5-14-1-4)	" Oct. 24, 1907 " "
Leslie J.	(1-7-5-14-1-5)	" Apr. 24, 1909 " "
Robert P.	(1-7-5-14-1-6)	" Oct. 8, 1911 at Greensburg, Pa.
Paul S.	(1-7-5-14-1-7)	" Aug. 24, 1914 " "

JOSEPH SANFORD ENDERS (1-7-5-14-2) b. May 23, 1881 in Pitman, Schuylkill Co., Pa.; m. Vera P. Fource on May 27, 1910 at Altoona, Pa. She was b. on May 27, 1889 in Tyrone, Pa., the daughter of Curtin and Martha Askey Fource. She d. in Altoona, on July 18, 1933. He was a car inspector.

JENNIE FLORENCE ENDERS (1-7-5-14-3) b. June 5, 1885 in Enders, Pa.; d. on Sept. 21, 1932 in Altoona, Pa.; m. William M. Ansley at Pittsburgh, Pa., on Nov. 12, 1902, the son of Charles and Sarah Bartlebaugh Ansley, of Irvona, Clearfield Co., Pa. He was a railroader and they had one child. Jennie m. Charles Straub at Williamstown, Pa. He was the son of Daniel and Lucy Ann Derr Straub and was b. on Mar. 25, 1871 in Williamstown. He was a teamster. They had three children. Jennie m. her third husband, James E. Yingling, at Altoona. They had two children.

Joseph S. Ansley	(1-7-5-14-3-1)	b. Nov. 23, 1903 in Williamstown, Pa.
Russell J. Straub	(1-7-5-14-3-2)	" Aug. 23, 1907, d. Nov. 18, 1908
Vera E. Straub	(1-7-5-14-3-3)	" May 30, 1909 in Williamstown, Pa.
James L. Straub	(1-7-5-14-3-4)	" Oct. 15, 1912 " "
Byron E. Yingling	(1-7-5-14-3-5)	" Aug. 19, 1923 in Altoona, Pa.
Jane F. Yingling	(1-7-5-14-3-6)	" Oct. 17, 1924 " "

J. BYRON KNOUFF (1-7-5-15-1) b. Jan. 29, 1880 in Enders, Pa.; d. Aug. 3, 1957 in Harrisburg, Pa., and buried in Fairview Cemetery, Enders, Pa.; m. Mary C. Kitzmiller, daughter of Theodore and Etta B. Kitzmiller. She was b. on Oct. 29, 1875, d. on Dec. 27, 1954 in Harrisburg, Pa., and is buried beside her husband. He graduated from Millerville State Normal School in 1901 and taught school for four years. He entered the U. S. Ry. Mail Service and followed that career until retirement.

Joseph W.	(1-7-5-15-1-1)	b. Oct. 31, 1900
Robert T.	(1-7-5-15-1-2)	" Aug. 20, 1904
James B.	(1-7-5-15-1-3)	" Jan. 29, 1908, d. Apr. 3, 1908

RUTH N. ENDERS (1-7-5-16-3) b. Nov. 12, 1888 in Dauphin County, Pa.; d. on Oct. 3, 1916 in Enders, Pa.; m. Edward Sheetz, son of William and Mary Bandt Sheetz, of Carsonville, Pa. He was b. on Nov. 24, 1874. They were farmers.

Zema May	(1-7-5-16-3-1)	b. May 22, 1911
Olin	(1-7-5-16-3-2)	" July 25, 1912, m. Harriet Lentz.
Ivan	(1-7-5-16-3-3)	" July 5, 1913, d. July 21, 1913.
Harlon	(1-7-5-16-3-4)	" July 29, 1914
Irma I.	(1-7-5-16-3-5)	" Aug. 7, 1915

CALDER AMBROSE ENDERS (1-7-5-16-4) b. Apr. 16, 1890 in Dauphin County, Pa.; d. on Nov. 23, 1950 in Millersburg, Pa., and buried there in OakHill Cemetery.; m. Carrie Elizabeth Tyson, who was b. on

Nov. 3, 1891. Calder was a blacksmith and was employed by the Pa. Power & Light Co.

Margaret R.	(1-7-5-16-4-1)	b. July 26, 1912 in Millersburg, Pa.
Robert D. E.	(1-7-5-16-4-2)	" June 7, 1914 " "
Mae	(1-7-5-16-4-3)	" Dec. 1, 1920 " "

GRACE ENDERS (1-7-5-16-6) b. July 31, 1892 in Dauphin County, Pa.; m. Albert J. Brown, who was b. on Mar. 1, 1891.

Audry Elizabeth	(1-7-5-16-6-1)	b. Apr. 8, 1912
Marjorie Winifred	(1-7-5-16-6-2)	" Oct. 19, 1914
Albert Joseph	(1-7-5-16-6-3)	" Sept. 1, 1916
Robert Gale	(1-7-5-16-6-4)	" Nov. 7, 1917
Richard Earl	(1-7-5-16-6-5)	" May 8, 1923
Emily Louise	(1-7-5-16-6-6)	" Oct. 1, 1928

OSCAR ELLIS GOOD (1-7-6-2-1) b. Dec. 23, 1871 in Progress, Pa.; d. Mar. 18, 1950 in Progress, and buried there; m. Jessie Metz Haverstick, at Progress, on Aug. 26, 1897, the daughter of William and Kate Sample Haverstick, of Harrisburg, Pa. She was b. in Susquehanna Township, Dauphin County, Pa., on July 6, 1877. There was one child by this marriage. Later Oscar m. Katherine Mummaw, daughter of G. Mummaw. He was a graduate of Lebanon Valley College in 1894 with an A. B. Degree and taught at the college for 2 years in the Science Department. Later he taught at Spring Mills Academy in Center County and afterward became principal of Penbrook Schools. He served as a school director in Susquehanna Township and was a Board Member of Trustees, for Lebanon Valley College. He was an active member of the Grace Evangelical U. B. Church and its Sunday school superintendent for 55 years and president of its Board of Trustees. For 30 years Oscar was president of the Penbrook Banking Company.

Mary E.	(1-7-6-2-1-1)	b. Oct. 23, 1900
---------	---------------	------------------

SAMUEL HENRY GOOD (1-7-6-3-1) b. July 8, 1871 in Linglestown, Pa.; d. Jan. 19, 1955 in Harrisburg, Pa., and buried in Linglestown; m. Annie Elizabeth Minsker, daughter of Moses and Mary Ann Forney Minsker, of Dauphin, Pa. She was b. in Clarks Valley, Dauphin County, Pa., on Apr. 14, 1870, d. on May 6, 1952 in Linglestown, and buried there beside her husband. He was a painter and paper-hanger.

Charles H.	(1-7-6-3-1-1)	b. Nov. 22, 1892
Ella Lydia	(1-7-6-3-1-2)	" Oct. 29, 1893
Ralph Wm.	(1-7-6-3-1-3)	" Oct. 5, 1895, d. July 22, 1896
Elsie M.	(1-7-6-3-1-4)	" Mar. 10, 1897
Florence M.	(1-7-6-3-1-5)	" Oct. 27, 1899, " Oct. 1, 1900

WILLIAM CLEMENT GOOD (1-7-6-3-2) b. May 4, 1873 in Linglestown, Pa.; m. Susan Elizabeth Minsker at Camden, New Jersey, the daughter of Moses and Mary Ann Forney Minsker, of Dauphin, Pa. She was b. in Clarks Valley, Dauphin County, Pa., on Feb. 3, 1868 and d. in Harrisburg, Pa., on Mar. 18, 1955 and buried in Willow Grove Cemetery, Linglestown. William and his brother Samuel married sisters. He was a Pennsylvania Railroad clerk.

Harvey Boyd	(1-7-6-3-2-1)	b. Feb. 2, 1894 in Linglestown, Pa.
Roger Norman	(1-7-6-3-2-2)	" Nov. 23, 1895 " "

LINCOLN U. BOLTON (1-7-6-5-1) b. Apr. 15, 1866 in Elizabethville, Pa.; d. May 12, 1947 in Annville, Pa., and buried there in Mt. Annville Cemetery. He m. Agnes Miller on Apr. 15, 1886 at Elizabethville, the daughter of James and Sarah Hoffman Miller. She was b. on July 24, 1865 in Elizabethville, and d. on Mar. 27, 1955 in Valley View, Pa., and buried in Maple Grove Cemetery, Elizabethville. Lincoln and Agnes were divorced about the year 1896. There were three children by this union. Lincoln was m. on June 18, 1912 at Annville, Pa., to Bessie Bodenhorn. Bessie was b. on Dec. 9, 1875 at Annville, d. there in 1937 and buried beside Lincoln. He was a machinist and the proprietor of a garage and service station.

LeRoy W.	(1-7-6-5-1-1)	b. May 24, 1888
Stanley M.	(1-7-6-5-1-2)	" May 31, 1890
James M.	(1-7-6-5-1-3)	" Aug. 30, 1892

NELLIE MARIE GOOD (1-7-6-6-1) b. Oct. 15, 1879; d. Dec. 31, 1931; m. Fohl C. Brinley, a U. S. Government employee in Washington, D. C.. There were two children: Kathryn, b. Mar. 17, 1911 and m. to Harold Watson; and Wade, b. July 4, 1913 who had a daughter named, Marlene, who died at age 14.

KATHRYN E. GOOD (1-7-6-6-2) b. Jan. 9, 1881; d. June 12, 1909 at Oelwine, Iowa.; m. Frank Syre. He was a machinist.

Christian F. Syre	(1-7-6-6-2-1)	b. Nov. 22, 1901
Nellie M. Syre	(1-7-6-6-2-2)	" Feb. 4, 1905, m. Frank James

WILLIAM BENJAMIN NACE (1-7-7-1-1) b. Apr. 19, 1857 in Halifax Township, Dauphin County, Pa. Date of death unknown, buried in Halifax, Pa. He was m. to Alice Lentz and was a druggist. They had a son, who was accidentally killed.

SUSAN HELEN NACE (1-7-7-1-2) b. Sept. 20, 1859 in Halifax Township, Dauphin County, Pa.; d. Sept. 18, 1910; m. Tobias Hoover, son of Henry and Amanda Rickert Hoover. He was b. on July 1, 1858 in Lykens, Pa., and d. in 1896.

Bertha N.	(1-7-7-1-2-1)	b. Jan. 15, 1881
Jennie M.	(1-7-7-1-2-2)	" Mar. 5, 1883
Nora E.	(1-7-7-1-2-3)	" Dec. 17, 1884
Amelia A.	(1-7-7-1-2-4)	" Sept. 21, 1886
Mary E.	(1-7-7-1-2-5)	" Apr. 7, 1891
Hattie A.	(1-7-7-1-2-6)	" Jan. 19, 1894
Ira T.	(1-7-7-1-2-7)	" Aug. 25, 1895

MARY CATHERINE NACE (1-7-7-1-4) b. Sept. 29, 1863 in Halifax Township, Dauphin County, Pa.; d. in June 1915; m. Hiram Corsnitz. They were farmers. They had four children: Clancy, who married Bertha Brown; Connie, Harry and Uriah, all living in Halifax RD, Pa., except Uriah who lived in Los Angeles, Cal.

JACOB GRANT NACE (1-7-7-1-5) b. Aug. 11, 1865 in Halifax Township, Dauphin County, Pa., a twin brother of David Sherman Nace, ref: (1-7-7-1-6); d. Apr. 12, 1907; m. Elizabeth Anna Specht, of Millersburg, Pa. Jacob was a farmer and a miller.

Cora L. (1-7-7-1-5-1) b. July 15, 1890
 Minnie A. (1-7-7-1-5-2) " Aug. 25, 1892

JAMES IRVIN NACE (1-7-7-1-9) b. Dec. 9, 1872 in Halifax Township, Dauphin County, Pa.; d. Oct. 22, 1929 in Lower Paxton Township, Dauphin County, Pa., and buried in Shoops Church Cemetery, Linglestown, Pa.; m. Susan Zeigler Shope, at the Charlton Evangelic Church Parsonage, in Lower Paxton Township R.D., on Mar. 5, 1903. She was the daughter of Daniel and Susannah Zeigler Shope of West Hanover Township, Dauphin County. She was b. there on Mar. 30, 1866, and d. in Lower Paxton Township, on July 11, 1936 and buried beside her husband. They were farmers.

Ruth (1-7-7-1-9-1) b. Jan. 28, 1904
 Esther R. (1-7-7-1-9-2) " About year 1906
 Naomi N. (1-7-7-1-9-3) " Oct. 1, 1908
 James H. (1-7-7-1-9-4) " May 14, 1911

THEODORE IRVIN ETTER (1-7-8-1-1) b. Oct. 17, 1863 in Halifax Township, Dauphin County, Pa.; d. Dec. 9, 1943 in Philadelphia, Pa., and buried in the Brubaker Lot, Halifax, Pa.; m. Mary Loomis Brubaker at Halifax, Pa., on Sept. 10, 1885 the daughter of Benjamin and Barbara Loomis Brubaker. She was b. there, date unknown, d. Feb. 6, 1953 and buried beside her husband. He was a contractor.

Forrest B. (1-7-8-1-1-1) b. Sept. 25, 1887
 Ernest W. (1-7-8-1-1-2) " Mar. 16, 1890 in Phoenixville, Pa. He m.
 Marian Hamilton in June 1914. Was a salesman.
 Florence O. (1-7-8-1-1-3) b. Jan. 17, 1893

GEORGE W. D. ETTER (1-7-8-1-3) b. Apr. 3, 1873 in Halifax Township, Dauphin County, Pa.; m. Laura Walton at Halifax, Pa., on Oct. 28, 1899 and she was b. on Aug. 20, 1873. He was a railroader and bridge builder.

Grace (1-7-8-1-3-1) b. Feb. 15, 1902
 John W. (1-7-8-1-3-2) " June 16, 1905
 Dorothy L. (1-7-8-1-3-3) " Aug. 25, 1908

JOSEPHINE COLLIER ETTER (1-7-8-3-1) b. Nov. 23, 1876 in Mt. Joy, Lancaster County, Pa.; m. a Powell, history unknown. Her second marriage was to Charles Elmer Holmes, son of Wheeler H. and Esther Amelia Smith Holmes, at Dover, South Dakota on June 15, 1903. Charles Holmes was b. on Feb. 2, 1864 in North Stonington, Conn., and was a manager for the Mutual Life Insurance Company of New York City. Josephine was a dramatic artist.

CHAUNCEY BEERY ENDERS (1-7-1-1-1-1) b. Aug. 8, 1877 in Upper Sandusky, Ohio; d. Apr. 1, 1943 in Marion, Ohio, and buried there in St. Mary's Cemetery; m. Margaret Gillen in St. Peter's Catholic Church, Upper Sandusky, on Oct. 20, 1917, the daughter of James and Catherine Casey Gillen, of Wyandotte County, Ohio. She was b. near Upper Sandusky, on Aug. 15, 1885. He was a farmer, then became employed by the Ohio State Highway Department, on road construction.

Jane (1-7-1-1-1-1-1) b. Nov. 5, 1918

CARL EDWARD ENDERS (1-7-1-1-2) b. Jan. 28, 1879 in Upper Sandusky, Ohio. Date of death unknown, buried in Oak Hill Cemetery, Upper Sandusky; m. Ora Nellie Mayhew at Marion, Ohio, on Mar. 21, 1909, the daughter of John and Martha Summers Mayhew, of Mt. Victory, Ohio. She was b. in Miami County, Ohio, on Oct. 23, 1880. He was a blacksmith.

Robert F.	(1-7-1-1-2-1)	b. Mar. 3, 1910, d. Apr. 13, 1910
Nellie H.	(1-7-1-1-2-2)	" Apr. 14, 1914 in Dayton, Ohio; m. a West
		and had a daughter, Barbara.
Ruth	(1-7-1-1-2-3)	" May 6, 1917

MANSON HARRISON ENDERS (1-7-1-1-2-1) b. Oct. 20, 1877 in Wyandotte County, Ohio; d. Dec. 26, 1929; m. Katherine Mary Schwahel at Upper Sandusky, Ohio, the daughter of Michael and Gertrude Martin Schwahel, of Seneca County, Ohio. She was b. on Mar. 22, 1880 in Wyandotte County, and d. on Nov. 21, 1945. They were farmers.

Frida E.	(1-7-1-1-2-1-1)	b. July 26, 1900
Florin R.	(1-7-1-1-2-1-2)	" Oct. 27, 1903
Florence	(1-7-1-1-2-1-3)	" Mar. 11, 1912
Arlene R.	(1-7-1-1-2-1-4)	" Oct. 27, 1918

WILLIAM LEROY ENDERS (1-7-1-1-2-2) b. Oct. 1, 1879 in Crane Township, Wyandotte County, Ohio; d. Mar. 26, 1942; m. Othella Myers at Upper Sandusky, Ohio, on Nov. 20, 1904, the daughter of John and Eliza Freet Myers, of Tymochtee Township, Wyandotte County. She was b. there on Nov. 11, 1883. He was a cranesman.

Harold E.	(1-7-1-1-2-2-1)	b. Apr. 4, 1910
-----------	-----------------	-----------------

EMMETT EDWIN ENDERS (1-7-1-1-2-3) b. May 25, 1881 in Crane Township, Wyandotte County, Ohio; d. Dec. 18, 1934; m. Josa Van Popering at Mt. Zions Church, in Tymochtee Township, Wyandotte County, on Dec. 14, 1904, the daughter of Cornelius Van Popering, of Grand Rapids, Mich. She was b. in Grand Rapids, on Oct. 30, 1883, d. on Apr. 29, 1910 in Crawford Township, Wyandotte County, and was buried in Mt. Zion Church Cemetery, Tymochtee Township. He was an Oil man.

Edna O.	(1-7-1-1-2-3-1)	b. Oct. 28, 1905
Lois N.	(1-7-1-1-2-3-2)	" Feb. 16, 1907

ERNEST ENDERS (1-7-1-1-2-4) b. Oct. 4, 1884 in Crane Township, Wyandotte County, Ohio; m. Ida Mae Hall at Upper Sandusky, Ohio, on Feb. 2, 1902, the daughter of William H. and Amelia Gibson Hall. She was b. on June 4, 1886 in Tymochtee Township, Wyandotte County, Ohio. He was a pipe-fitter.

Lloyd Franklin	(1-7-1-1-2-4-1)	b. May 29, 1903 in Tymochtee Township; m. Grace Strayer, b. Sept. 20, 1907.
Galen Gilbert	(1-7-1-1-2-4-2)	" Aug. 11, 1905
Eloise Ellen	(1-7-1-1-2-4-3)	" Mar. 12, 1910 in Tymochtee Township; m. Royal T. Beum, had daughter, Patricia Mae, b. Feb. 27, 1949.
Esther Evelyn	(1-7-1-1-2-4-4)	b. Mar. 12, 1910, d. Oct. 6, 1910. Twin sister of Eloise.

ANNA R. ENDERS (1-7-1-1-3-1) b. Mar. 1, 1902 in Millersburg, Pa. She m. Arthur Dressler at Millersburg, on Mar. 1, 1933. He was the

son of Sovarra R. and Kate Strawser Dressler, of McAllisterville, Juniata County, Pa., and was b. there on Sept. 29, 1892. They farmed and she worked in a glove factory.

NETTIE BEATRICE MILLER (1-7-1-1-9-1) b. Sept. 14, 1882 in Tower City, Schuylkill County, Pa.; d. Mar. 16, 1946 in Blackwell, Okla., and buried in Mt. Olive Cemetery, Nardin, Okla.; m. Thomas Irving Seeger, at Medford, Okla., on May 17, 1913. He was the son of Frederick C. and Mary Jones Seeger. Thomas Seeger was b. in Dayton, Ohio, on June 9, 1875 and d. on Nov. 28, 1949 in Newkirk, Okla., and buried beside his wife. He was a furniture dealer.

Marguerite L.	(1-7-1-1-9-1-1)	b. Sept. 9, 1914
Anita Merlee	(1-7-1-1-9-1-2)	" Dec. 17, 1915
Edith Juanita	(1-7-1-1-9-1-3)	" Aug. 13, 1917
Georgia G.	(1-7-1-1-9-1-4)	" Feb. 22, 1920
Betty Jean	(1-7-1-1-9-1-5)	" Nov. 26, 1923

VERNA AMANDA MILLER (1-7-1-1-9-3) b. Apr. 21, 1886 near Caldwell, Kans.; m. Orvel Vernon Hall at Nardin, Okla., on Apr. 25, 1906, the son of Leroy Rexford and Nancy Ann Eaton Hall. He was b. in Lohrville, Iowa, on June 27, 1885, d. on Jan. 10, 1952 in Wellington, Kans., and buried in Mt. Olive Cemtery, Nardin. They were farmers.

Iola E.	(1-7-1-1-9-3-1)	b. Aug. 21, 1907
Floyd K.	(1-7-1-1-9-3-2)	" Feb. 12, 1909
Debora May	(1-7-1-1-9-3-3)	" Aug. 3, 1913
Hilda Maxine	(1-7-1-1-9-3-4)	" Jan. 7, 1917, d. Jan. 1, 1918
Marion G.	(1-7-1-1-9-3-5)	" July 29, 1920
Mary Jean	(1-7-1-1-9-3-6)	" Feb. 8, 1927

HAROLD WHITMAN MILLER (1-7-1-1-9-6) b. Mar. 15, 1892 near Caldwell, Kans.; m. Lena Sylvania Klofkorn at Newkirk, Okla., the daughter of Louis John and Dora I. Olson Klofkorn, of Blackwell, Okla. She was b. there on Apr. 6, 1905. They were farmers.

Dorothy L.	(1-7-1-1-9-6-1)	b. Oct. 12, 1922
Marvin Lyle	(1-7-1-1-9-6-2)	" June 16, 1924, d. May 8, 1958. W. War II service, 232nd, Inf., 42nd. Division—Europe.
Kenneth L.	(1-7-1-1-9-6-3)	b. Nov. 30, 1926
Raymond W.	(1-7-1-1-9-6-4)	" May 13, 1929

RUTH AGNES MILLER (1-7-1-1-9-7) b. Mar. 28, 1894 near Caldwell, Kans.; m. John Cyril Warner at Methodist Parsonage, Nardin, Okla., on June 24, 1916. He was the son of John Wallace and Effie Cordelia Cope Warner, of Tonkawa, Okla. He was b. on Feb. 23, 1894 at Kingsley, Iowa. Ruth was a graduate of Northern Oklahoma Junior College in 1916. John was educated at Tonkawa High School, The University Preparatory School and later took business administration in Tonkawa. He served as Councilman for 2 years and as Mayor for 2 terms, (4 years). He farmed and operated a garage and motor service business for many years.

Evelyn Faye	(1-7-1-1-9-7-1)	b. Nov. 29, 1917
Doris L.	(1-7-1-1-9-7-2)	" July 20, 1921

MARY EDNA MILLER (1-7-1-1-9-8) b. Mar. 17, 1896 near Nardin, Okla.; d. Oct. 13, 1934 in Wichita, Kans., and buried in Mt. Olive Ceme-

tery, Nardin; m. Edwin Garner Michael at Nardin, in her parents home, on Sept. 8, 1922. He was the son of William S. and Jennie Garner Michael, of Deer Creek, Okla., and was b. there on June 18, 1895. Mary graduated from Phillips University, Enid, Okla., in 1928 and was an Alphi Chi Omega. She was a school-teacher. Edwin was graduated from Phillips University in 1928 and was a Minister of the Christian Church, at Joplin, Missouri.

Edwin Douglas (1-7-1-1-9-8-1) b. Oct. 4, 1934

VESTA MILDRED MILLER (1-7-1-1-9-9) b. Nov. 14, 1899 near Nardin, Okla.; m. Enos Glenn Thomas at Winfield, Kans., on May 9, 1923, the son of James Oscar and Edna Viola Chambers Thomas, of Tonkawa RD, Okla. He was b. there on Feb. 10, 1900 and was an Automobile Sales Manager.

CLARENCE A. MILLER (1-7-1-3-1-1) b. May 17, 1883 in Dauphin County, Pa.; m. Maggie I. Wenrich, b. July 11, 1900. He was a grain-thresher.

Grace A.	(1-7-1-3-1-1-1)	b. May 29, 1924
Ralph E.	(1-7-1-3-1-1-2)	" Aug. 19, 1928
James R.	(1-7-1-3-1-1-3)	" Mar. 17, 1930
Alice A.	(1-7-1-3-1-1-4)	" May 2, 1932
Charles F.	(1-7-1-3-1-1-5)	" Aug. 1, 1933
Russell A.	(1-7-1-3-1-1-6)	" May 29, 1938

WEBSTER W. ENDERS (1-7-1-3-4-1) b. Dec. 7, 1886 in Elizabethville, Pa.; m. Mabel Uhler, daughter of Frank and Eva Uhler, of Elizabethville, and they had a daughter, Bertha. He later m. Ella H. Ginder, nee Zeiters.

Bertha I. (1-7-1-3-4-1-1) b. in Dauphin County, Pa., date unknown. Was m. to Charles Forney on Feb. 8, 1932 and had son Charles, b. in Reading, Pa., on Dec. 31, 1932.

LESTER A. ENDERS (1-7-1-3-7-1) b. Nov. 1, 1894 in Jackson Township, Dauphin County, Pa.; m. Hattie Naomi Wise at the home of the Groom's Parents, in Enders, Pa. She was the daughter of Frank B. and Maggie Klinger Wise, of Washington Township, Dauphin County, Pa., and was b. on Aug. 27, 1897 near Elizabethville, Pa. She was educated at Berrysburg High School and Lester at West Chester Normal. He served in WW-I with the A. E. F. in France and was a school-teacher in Dauphin County Schools for over 45 terms, teaching principally in Jackson Township. He was active in local politics and served as president, vice president, and trustee for the Enders Family Association.

Eileen Naomi	(1-7-1-3-7-1-1)	b. Nov. 2, 1920
Evelyn Renee	(1-7-1-3-7-1-2)	" Sept. 6, 1924
Paul Wilbur	(1-7-1-3-7-1-3)	" Apr. 15, 1927
Robert Alvin	(1-7-1-3-7-1-4)	" Nov. 6, 1933
Myra Elaine	(1-7-1-3-7-1-5)	" Feb. 28, 1938

AMMON C. ENDERS (1-7-1-3-7-2) b. July 15, 1897 in Jackson Township, Dauphin County, Pa.; m. Ellen Harman, daughter of John and Lizzie Harman, of Jackson Township. She was b. on Mar. 24, 1901. They were farmers.

Dale H. (1-7-1-3-7-2-1) b. Dec. 30, 1925 in Jackson Township.
 May (1-7-1-3-7-2-2) " Dec. 10, 1928 } Twins
 Rae (1-7-1-3-7-2-3) " Dec. 10, 1928 }

WARREN CLEVELAND SHOOP (1-7-1-4-2-2) b. Nov. 26, 1884 in Elizabethville, Pa.; d. Jan. 23, 1909 in Elizabethville, and buried there in Maple Grove Cemtery; m. Mary Harman, daughter of John M. Harman, at Elizabethville, on Oct. 5, 1907.

HARVEY SHOOP (1-7-1-4-3-1) b. Apr. 2, 1883 in Dauphin County, Pa.; m. Maude Walker in Dec. 1906 and they had three children; John, Clarence and Mary, all histories unknown.

CHARLES N. SHOOP (1-7-1-4-3-2) b. Apr. 18, 1885 in Enders, Pa.; m. Edna Enders, daughter of Isaac Austin and Amanda Jane Keiter Enders. She was b. in Enders, on Dec. 3, 1887. They had two children; Warren and Ruth, whose histories are unknown.

MINNIE SHOOP (1-7-1-4-3-3) b. Jan. 25, 1887 in Enders, Pa.; m. Charles Shiley, at Enders, on Aug. 19, 1905, son of George and Rebecca Zimmerman Shiley, of Dietrich, Pa. He was b. in Armstrong Valley, Dauphin County, Pa., on Nov. 2, 1880. He was a miner and farmer.
 George (1-7-1-4-3-3-1) b. Apr. 19, 1911

KATHERINE SHOOP (1-7-1-4-3-4) b. Apr. 5, 1889 in Enders, Pa.; m. Oscar Shiley at Carsonville, Pa., on Mar. 5, 1910, son of George and Rebecca Zimmerman Shiley, of Dietrich, Pa. He was b. in Armstrong Valley, Dauphin County, Pa., on May 19, 1889 and d. in 1923. He was a miner. He and his brother, Charles married sisters.

Ruth (1-7-1-4-3-4-1) b. Jan. 9, 1918
 Esther (1-7-1-4-3-4-2) " June 23, 1920 in Tower City, Pa.; m. Quant-
 on Steily in Apr. 1946. He was b. in Orwin, Pa., 6/14/21.
 Janet (1-7-1-4-3-4-3) b. May 20, 1924

PAUL BECKETT SHOOP (1-7-1-4-4-2) b. Nov. 29, 1892 in Upper Sandusky, Ohio; m. Gladys Seligman at Upper Sandusky, Ohio. He was educated at the Columbus Business College.

Harold (1-7-1-4-4-2-1) b. Apr. 25, 1918 in Upper Sandusky
 Byron E. (1-7-1-4-4-2-2) " Nov. 23, 1928 in Chicago, Ill.

RAY SHOOP (1-7-1-4-4-3) b. Feb. 27, 1895 in Upper Sandusky, Ohio; m. Villa Montee at Monroe, Mich.

Richard Charles (1-7-1-4-4-3-1) b. Feb. 27, 1922 in Upper Sandusky.

FREDERICK AARON ZEIGLER (1-7-1-5-1-2) b. Feb. 26, 1878 in Elizabethville, Pa.; d. Aug. 11, 1939 in a Harrisburg Hospital and buried in Maple Grove Cemetery, Elizabethville; m. Cora E. Meader, daughter of Isaac L. Meader, of Pocatello, Idaho, and formerly of Elizabethville. They were m. in Elizabethville, on Sept. 29, 1896. She was b. there on July 16, 1877, d. in Harrisburg, Pa., date unknown and is buried beside her husband. He was a plumber and gas fitter.

Ralph L. (1-7-1-5-1-2-1) b. Apr. 27, 1899
 E. Katherine (1-7-1-5-1-2-2) " Oct. 3, 1906 in Elizabethville, Pa.; m. John
 Boyer 5/1/54
 Frederick A. (1-7-1-5-1-2-3) " Oct. 5, 1917

MYRA LOUISE ZEIGLER (1-7-1-5-1-3) b. Oct. 17, 1879 in Elizabethville, Pa.; d. June 24, 1920 in Takoma Park, Md. and buried in Maple Grove Cemetery, Elizabethville; m. Walter M. Kinter on Dec. 23, 1907 and who was a carpenter.

Myriam (1-7-1-5-1-3-1) b. Sept. 1910 and m. to an Anthony, then to Edward Haverbeck.
 Lewis (1-7-1-5-1-3-2) " Dec. 1912 and m. Dorothy Schmidt. Had 4 children; Mira, Gloria, Lewis Jr., and Elaine.
 Infant (1-7-1-5-1-3-3) b. Dec. 1912, d. in infancy. Twin of Lewis.
 Alvin (1-7-1-5-1-3-4) " Dec. 1914 and m. Bessie McWilliams. Had 2 children; Donnie and Elizabeth.

CLARA ELIZABETH ZEIGLER (1-7-1-5-1-4) b. Dec. 12, 1881 in Elizabethville, Pa.; m. Henry Peffer, a salesman. He d. in Miami, Fla., on Apr. 3, 1952. They had a daughter, Virginia Jane, who was b. July 26, 1914.

MAY EMMA ZEIGLER (1-7-1-5-1-5) b. June 22, 1883 in Elizabethville, Pa.; d. Dec. 14, 1933 in Elizabethville, and buried there in Maple Grove Cemetery; m. James Branneman and was divorced. They had one child;

Clara Pearl (1-7-1-5-1-5-1) b. Sept. 19, 1902

GEORGE LEWIS ZEIGLER (1-7-1-5-1-6) b. Apr. 24, 1885 in Elizabethville, Pa.; d. Apr. 9, 1919 in Elizabethville, and buried there in Maple Grove Cemetery; m. Grace E. Cooper, the daughter of John Cooper, who m. a Hoover, and lived near Rife, Pa. George was a tinner.

Margaret (1-7-1-5-1-6-1) b. Oct. 6, 1910 in Elizabethville, Pa.
 Paul L. (1-7-1-5-1-6-2) " Mar. 14, 1912
 Mary J. (1-7-1-5-1-6-3) " Oct. 11, 1914

LEE ANDREW ZEIGLER (1-7-1-5-1-7) b. Jan. 21, 1887 in Elizabethville, Pa.; d. June 21, 1954 at Elizabethville, and buried there in Maple Grove Cemetery; m. Fannie Lenker on Oct. 7, 1909 at Harrisburg, Pa. She was the daughter of Charles E. and Salome Stroup Lenker, of Rife, Pa. She was b. at Elizabethville, on Dec. 13, 1887, d. there on Mar. 7, 1917 and buried in Maple Grove Cemetery. On June 1927 Lee m. Ada Jury at the home of J. G. St. Clair, Northumberland, Pa. She was the daughter of William L. and Daisy Wert Jury, of Upper Paxton Township, Dauphin County, Pa., where she was b. on Sept. 12, 1902. Lee was a tinner. He had two children by his first marriage;

Charles L. (1-7-1-5-1-7-1) b. Aug. 15, 1912
 Irene (1-7-1-5-1-7-2) " at Elizabethville, date unknown. She m. Albert Noll.

ALLEN JOSEPH ZEIGLER (1-7-1-5-1-8) b. Mar. 8, 1889 in Elizabethville, Pa.; d. Oct. 31, 1915 in Palmyra, Pa., and buried in Maple Grove Cemetery, Elizabethville; m. Nora Shutt at Enders, Pa., on Oct. 3, 1914, the daughter of George Shutt. When Allen died, Nora m. Louis Anthony of Elizabethville, Pa., and they had one son, who was killed in WW-II. Allen worked for the Reading Railroad at Rutherford, Pa., but at the time of his death, he was employed in the tin-shop at the Hershey Chocolate Corporation, Hershey, Pa. There was one child;

Joseph (1-7-1-5-1-8-1) birthdate and birthplace unknown. m. Edith Miller and they had two children.

CHARLES DANIEL ZEIGLER (1-7-1-5-1-9) b. Dec. 10, 1890 in Elizabethville, Pa.; m. Kate Buffington on Apr. 27, 1911. She was the daughter of Nathaniel Buffington, who m. a Deibler and lived in Elizabethville. He was a plumber.

FLORA ADA ZEIGLER (1-7-1-5-1-10) b. Feb. 1, 1893 in Elizabethville, Pa.; m. Merrill B. Johnson on Oct. 1, 1910. He was born on July 6, 1887. He was employed by the Pennsylvania Railroad.

Anna (1-7-1-5-1-10-1) b. Dec. 1, 1912, m. Meredith Eberhart and had 2 children; Meredith and Sally Ann, b. 10/30/38 and 2/5/44 in Missouri.

EDWIN HAROLD ZEIGLER (1-7-1-5-1-11) b. Apr. 25, 1895 in Elizabethville, Pa.; m. Myrtle A. Maurer, daughter of A. W. Maurer of Hegins, Pa. They were m. on June 24, 1928 at the Maurer Home in Hegins. She was educated at Hegins High School, and West Chester State Normal. He was a graduate of Elizabethville High School, Harrisburg Central High, Lebanon Valley College in Annville, Pa., and also the Y. M. C. A. Training School, in Springfield, Mass. They were both school-teachers. He was a Lieutenant in WW-I.

JESSE O. ZEIGLER (1-7-1-5-1-12) b. Oct. 6, 1897 in Elizabethville, Pa.; m. Arline Leola Snyder, daughter of Jersey W. Snyder, Reinerton, Pa. Arline was b. on Sept. 9, 1900 in Reinerton, and m. at Danville, Pa., on Apr. 21, 1927. She graduated from Millersville Normal School and taught school in Sunbury, Pa., for six years. He was a graduate of Elizabethville High School and Lebanon Valley College and taught school for 32 years, after which he became an insurance agent. He served in WW-I as a Lieutenant in the Army.

Shirley A. (1-7-1-5-1-12-1) b. Apr. 21, 1931 in Harrisburg, Pa.

WELLINGTON CLEMENT ZIMMERMAN (1-7-1-5-2-1) b. Mar. 28, 1876 in Enders, Pa.; d. July 14, 1949 in Upper Sandusky, Ohio, and buried there in Old Mission Cemetery. He m. Georgia Bertie Brown on Nov. 2, 1904 at Upper Sandusky, where she was b. on May 10, 1877. She was the daughter of Olcott Keys and Julia Stiffler Brown, of Upper Sandusky. She d. on Apr. 21, 1956 in Akron City Hospital and buried beside her husband. They were farmers.

Franklin B.	(1-7-1-5-2-1-1)	b. Aug. 1, 1905
Edwin E.	(1-7-1-5-2-1-2)	" Dec. 18, 1906
Robert N.	(1-7-1-5-2-1-3)	" Sept. 30, 1908
Charles W.	(1-7-1-5-2-1-4)	" Oct. 17, 1910
Berton B.	(1-7-1-5-2-1-5)	" July 20, 1912
Lewis A.	(1-7-1-5-2-1-6)	" July 30, 1920

LAURA E. SWEIGARD (1-7-1-5-3-1) b. July 13, 1884 in Upper Sandusky, Ohio; m. Carl Veith on Jan. 5, 1908 at Upper Sandusky, where he was b. on Nov. 29, 1884, the son of Charles and Mary Althouse Veith. They were farmers.

Evlin I. (1-7-1-5-3-1-1) b. Nov. 29, 1912
 Paul E. (1-7-1-5-3-1-2) " July 29, 1914
 Wilbur L. (1-7-1-5-3-1-3) birthdate unknown; m. Patricia Schwilk and had
 2 children; John and Marchia.
 Carl Jr. (1-7-1-5-3-1-4) " " ; m. Mariam Swinhart and
 had 2 children; Thomas and Stephen.

ROBERT ENDERS SWEIGARD (1-7-1-5-3-2) b. Aug. 24, 1887 in
 Upper Sandusky, Ohio; m. Abigail Brown on June 4, 1913 at Tymochtee
 Township, Ohio, where she was b. on Apr. 21, 1892, the daughter of
 McLeod and Harnett Bland Brown, of Wharton, Ohio. He was a graduate
 of Ohio Northern University and taught school. He was a farmer.

Charles B. (1-7-1-5-3-2-1) b. July 26, 1914 in Upper Sandusky; m. Rose
 Bushong. Farmers.
 Vernon W. (1-7-1-5-3-2-2) birthdate unknown; m. Marie Case at Sycamore,
 Ohio, daughter of Fred Case. Had daughter, Susan, b. in Sycamore, Ohio, on Dec.
 25, 1945.

MAY S. SWEIGARD (1-7-1-5-3-3) b. May 9, 1892 in Upper San-
 dusky, Ohio; m. Virgil Will on Jan. 1, 1915 at Upper Sandusky, where he
 was b. on Feb. 27, 1892. He was the son of John and Nancy Ogg Will, of
 Carey, Ohio. He d. on Apr. 20, 1951 at Upper Sandusky, and buried there.
 They were farmers.

ROY LESTER SWEIGARD (1-7-1-5-3-4) b. July 20, 1894 in Upper
 Sandusky, Ohio; m. Lena Scheck. He was a contractor. They had two
 children; Lester and Lena.

ELSIE L. SWEIGARD (1-7-1-5-3-5) b. Apr. 23, 1909 in Upper
 Sandusky, Ohio; m. William Elmore Everhart at Upper Sandusky, Ohio,
 where he was b. on Jan. 14, 1911, the son of Jay M. and Pearl Jones
 Everhart. He was a machinist.

William LeRoy (1-7-1-5-3-5-1) b. Oct. 4, 1931 in Upper Sandusky.

FLOYD N. SWEIGARD (1-7-1-5-5-1) b. July 26, 1903 in Upper
 Sandusky, Ohio; m. Mildred Vinau, daughter of Jacob Vinau. They were
 farmers. They had three children; Nelson, Lela Mae and Bobort.

WOODROW W. SWEIGARD (1-7-1-5-5-2) b. Oct. 18, 1912 in
 Upper Sandusky, Ohio; m. Odessa Gilland. They had two children; Larry
 and Rosalie.

WINONA MAY ENDERS (1-7-1-6-1-1) b. July 22, 1885 in Wichita,
 Kans.; m. Reverend Ray B. Norton on Dec. 26, 1907 at Sherry, Wis. He
 was b. in Westfield, Wisc., on Dec. 11, 1870 and was a Presbyterian
 Minister.

Ray Jr. (1-7-1-6-1-1-1) b. Oct. 6, 1908 stillborn. Pueblo, Col.
 Margaret E. (1-7-1-6-1-1-2) " Oct. 11, 1909 in Pueblo, Col.; m. a Jacobson,
 lived in Denver.
 Helen (1-7-1-6-1-1-3) " July 6, 1911 in Coffeyville, Kans. She m. a
 Hall and lived in Memphis, Tenn.
 Ruth (1-7-1-6-1-1-4) " Jan. 24, 1914 in Argonia, Kans.; m. a Siemer
 and lived in Milwaukee, Wis.
 John Donald (1-7-1-6-1-1-5) birthdate unknown. No available history.

JENNIE LILLIAN ENDERS (1-7-1-6-1-2) b. Aug. 2, 1887 in Curry,
 Ohio; m. George V. Baylor on Nov. 25, 1909 at Iola, Kans. He was the

son of George W. and Cecilia Gardner Baylor, of New Bethlehem, Pa. He was b. in Bedford, Pa., on Dec. 20, 1887. She was educated at Coffeyville High School and Kansas State Normal, in Emporia, Kans. He was a cigar manufacturer.

ROYAL MERLE ENDERS (1-7-1-6-1-4) b. Oct. 30, 1904 in Coffeyville, Kans.; m. Xava L. Troutman. They had 3 children. Royal next m. Marie Elizabeth Nemeč, who was b. in Spencer, Neb., on Jan. 29, 1904. They had no children. Royal was a Zone Service Manager for United Motors, a division of General Motors.

John Walter (1-7-1-6-1-4-1) birthdate and place unknown; m. Hazel Esther Osterhaut, of Andrews, Texas.
 Hazel Esther (1-7-1-6-1-4-2) " " " m. a brother of Hazel Esther Osterhaut of Andrews, Texas.
 James Vernon (1-7-1-6-1-4-3) birthdate and place unknown. No available history.

GRACE EDMON NYE (1-7-1-6-2-1) b. Sept. 14, 1880 in Dunkirk, Ohio; m. Irvin J. Black on Nov. 16, 1899 at Carey, Ohio. He was the son of John and Cordelia Hochkiss Black, and was b. in Carey on Feb. 19, 1878. He was a garageman.

Paul N. (1-7-1-6-2-1-1) b. Aug. 8, 1901 in Carey, Ohio.
 Allan A. (1-7-1-6-2-1-2) " July 6, 1903 " "
 Harold R. (1-7-1-6-2-1-3) " Feb. 19, 1905 " "
 Mary E. (1-7-1-6-2-1-4) " Oct. 9, 1909 " "
 James H. (1-7-1-6-2-1-5) " Nov. 1, 1912 in Normal, Ohio.
 Lucille R. (1-7-1-6-2-1-6) " Sept. 1, 1917 " "

RAE CELESTIA NYE (1-7-1-6-2-2) b. Mar. 25, 1883 in Carey, Ohio; m. Harvey G. Sopher in Dec. 1900 at Carey, where he was b. on Oct. 19, 1877, the son of Nicholas Sopher, who m. a Phillips. He operated a steam drill.

Thelma May (1-7-1-6-2-2-1) b. Aug. 12, 1902 in Carey, Ohio.
 Robert N. (1-7-1-6-2-2-2) " Apr. 5, 1904 " "
 Frederick E. (1-7-1-6-2-2-3) " May 28, 1906 " "
 Gertrude N. (1-7-1-6-2-2-4) " Mar. 31, 1913 in Lovell, Ohio.
 Alma K. (1-7-1-6-2-2-5) " Jan. 23, 1916 " "
 Carolyn E. (1-7-1-6-2-2-6) " Oct. 4, 1917, m. W. Shaffer, b. 6/8/16.

CARL DERROY NYE (1-7-1-6-2-4) b. Aug. 31, 1886 in Carey, Ohio; m. Madge Bartram on Mar. 20, 1904 at Upper Sandusky, Ohio. She was b. on June 27, 1887, the daughter of Charles Bartram of Marion, Ohio. They were farmers.

Hester (1-7-1-6-2-4-1) b. May 17, 1905 in Carey, Ohio.
 Cyriassa (1-7-1-6-2-4-2) " Oct. 21, 1906 in Upper Sandusky, Ohio.
 Willis R. (1-7-1-6-2-4-3) " Apr. 16, 1909 in Marion, Ohio.
 Dallas (1-7-1-6-2-4-4) " Aug. 5, 1915 " "
 Gertrude (1-7-1-6-2-4-5) " Oct. 7, 1918 " m. R. Clouse.
 Jack (1-7-1-6-2-4-6) " Apr. 14, 1921 " "
 Carl D. Jr. (1-7-1-6-2-4-7) " Sept. 30, 1937 " . Adopted.

WALLACE JAMES NYE (1-7-1-6-2-6) b. Mar. 15, 1890 in Carey, Ohio; m. Estella Parkins on Dec. 25, 1909 at Carey. She was b. on July 2, 1892, the daughter of John and Belle Schuler Parkins, of McCutcheonville,

Ohio. She d. Apr. 17, 1917. They had two children. Wallace m. Gladys Perl, who was b. on Oct. 8, 1890. They had three children.

Mervin J.	(1-7-1-6-2-6-1)	b. Mar. 31, 1911 in Carey, Ohio.
Kenneth E.	(1-7-1-6-2-6-2)	" Nov. 28, 1916 " "
Bernadine E.	(1-7-1-6-2-6-3)	" Mar. 7, 1922 " "
Romaine H.	(1-7-1-6-2-6-4)	" Dec. 10, 1924 " "
Edith C.	(1-7-1-6-2-6-5)	" Feb. 14, 1926 " "

CATHERINE ANGELINE NYE (1-7-1-6-2-7) b. Mar. 16, 1892 in Bloomville, Ohio; m. Thomas L. Baker on Apr. 14, 1909 at Carey, Ohio. He was b. on May 28, 1887, the son of Ezra Baker. He d. on May 7, 1943. He was a crane and steam shovel operator.

Clyde L.	(1-7-1-6-2-7-1)	b. Dec. 8, 1909 in Carey, Ohio.
Martha W.	(1-7-1-6-2-7-2)	" Dec. 6, 1911, d. Nov. 15, 1914, Carey, Ohio.
Joseph W.	(1-7-1-6-2-7-3)	" Oct. 29, 1917 in Carey, Ohio.
Helen I.	(1-7-1-6-2-7-4)	" Jan. 14, 1920 " m. Parsons.
Virginia M.	(1-7-1-6-2-7-5)	" Sept. 19, 1924 " "

RUTH BELLE NYE (1-7-1-6-2-8) b. June 21, 1894 in Carey, Ohio; m. Sylvester W. Pahl on Nov. 28, 1910 at Carey. He was b. on Nov. 28, 1885, the son of Henry and Anna Rienick Pahl of Carey. He was a laborer.

Mildred R.	(1-7-1-6-2-8-1)	b. Feb. 11, 1913
Zitella A.	(1-7-1-6-2-8-2)	" Dec. 28, 1915, d. Sept. 3, 1916
Bertha F.	(1-7-1-6-2-8-3)	" Nov. 24, 1919
Donna M.	(1-7-1-6-2-8-4)	" Sept. 16, 1923
Gerald W.	(1-7-1-6-2-8-5)	" Mar. 1, 1933 An adopted child.
Edwin S.	(1-7-1-6-2-8-6)	" June 30, 1935

NED F. NYE (1-7-1-6-2-9) b. Sept. 18, 1896 in Carey, Ohio; d. May 4, 1945; m. Rebecca Fry, who was b. on Nov. 11, 1899. He was a laborer.

Zitella L.	(1-7-1-6-2-9-1)	b. May 24, 1917
Norman N.	(1-7-1-6-2-9-2)	" June 26, 1918
Cecil R.	(1-7-1-6-2-9-3)	" Sept. 24, 1919
Eva C.	(1-7-1-6-2-9-4)	" Dec. 22, 1921, m. W. Green, b. 3/14/1914.

BERTHA E. NYE (1-7-1-6-2-11) b. Apr. 15, 1903 in Carey, Ohio; m. Roy E. Walter and they were divorced. There was one child by this union. Bertha later m. Cesidio Pietrangelo, who was b. on July 10, 1902.

Ramona Walter	(1-7-1-6-2-11-1)	b. Jan. 20, 1926, d. Jan. 26, 1931
Rosalie Pietrangelo	(Stepdaughter, b. 1/26/31; m. E. Hammond, had son b. 5/27/55.)	
Ramona Pietrangelo	(1-7-1-6-2-11-2)	b. Apr. 9, 1937
Edwin Pietrangelo	(1-7-1-6-2-11-3)	" July 14, 1938

JOSEPH EARL DRYFUSE (1-7-1-6-3-1) b. Aug. 21, 1885 in Tiffin, Ohio; d. on June 9, 1943 in Tiffin, and buried there in Greenlawn Cemetery; m. Paula Irene Gray, on Sept. 18, 1913 at Tiffin, the daughter of Charles Henry and Catherine Holland Gray. Paula was b. in Indiana on Aug. 7, 1895 and m. twice after the death of Joseph. Her second husband was George Stebbins, who died, and she then married John Shulz. Joseph was a cook. They had two children;

Mavis Jean	(1-7-1-6-3-1-1)	b. Aug. 26, 1924
Elzada Flora	(1-7-1-6-3-1-2)	" May 31, 1931

FLOYD ORVILLE DRYFUSE (1-7-1-6-3-3) b. Mar. 16, 1891 in Bloomville, Ohio; d. Aug. 1926 in Bloomville, and buried in Greenlawn

Cemetery, Tiffin, Ohio; m. Mabel Lucille Harshman on Dec. 10, 1911 at Sandwich Islands, Canada. She was the daughter of James Harshman, who m. a Hoffman, of Tiffin. Floyd was a glass-blower. They had two children. Mabel married twice after Floyd's death. First, to Albert Mitchell and they had a daughter, Joane, b. Oct. 31, 1929. After Mitchell's death, Mabel m. Leonard Miller.

Richard H. (1-7-1-6-3-3-1) b. Sept. 18, 1912
 Samuel J. (1-7-1-6-3-3-2) " June 8, 1914

RUSSELL DRYFUSE (1-7-1-6-3-5) b. July 17, 1902 in Tiffin, Ohio; m. Veola Seilhamer. He operated a Truck Agency.

Anna Lou (1-7-1-6-3-5-1) b. Sept. 11, 1926

AMOS ENDERS (1-7-1-6-4-1) b. Jan. 6, 1888 in Bloomville, Ohio; d. on May 26, 1949 and buried in Farewell Retreat Cemetery, Republic, Ohio; m. Minnie May Diehl on Dec. 5, 1908 at Tiffin, Ohio. She was the daughter of Daniel and Amerilius Wallace Diehl, of Republic. She was b. in Arcadia, Ohio, on Oct. 23, 1881 and d. in the Bucyrus City Hospital on Oct. 17, 1955, and buried beside her husband. He was a farmer and also operated saw-mills and threshing machines.

Alma (1-7-1-6-4-1-1) b. Apr. 2, 1915 in Scipio, Ohio; d. same day.
 Wallace (1-7-1-6-4-1-2) " Jan. 23, 1920

CHARLES LAFAYETTE ENDERS (1-7-1-6-4-2) b. Nov. 6, 1890 in Bloomville, Ohio; d. Sept. 11, 1950 in Attica, Ohio, and buried in Greenlawn Cemetery, Tiffin, Ohio; m. Hazel Velma Wenner at Republic, Ohio, the daughter of William and Mary Diley Wenner, of Scipio, Ohio. She d. on Apr. 18, 1949 at Republic, and is buried beside her husband. They were farmers.

Irene Maude (1-7-1-6-4-2-1) b. Jan. 24, 1911 in Scipio, Ohio, and was m. to Henry Werts.
 Dorothy A. (1-7-1-6-4-2-2) " Nov. 6, 1913
 Robert W. (1-7-1-6-4-2-3) " Aug. 14, 1915
 Burdell E. (1-7-1-6-4-2-4) " Nov. 23, 1918
 Velma L. (1-7-1-6-4-2-5) " Sept. 15, 1921
 Charles Jr. (1-7-1-6-4-2-6) " Dec. 29, 1923
 Kenneth E. (1-7-1-6-4-2-7) " Mar. 1, 1925
 Anna Mae (1-7-1-6-4-2-8) " May 24, 1929

CLARA SAMANTHA ENDERS (1-7-1-6-4-3) b. June 11, 1895 in Bloomville, Ohio; m. Ira G. Cook of Ferndale, Mich., a factory worker.

Glenn A. (1-7-1-6-4-3-1) b. Oct. 12, 1918, d. same day.
 Clarence R. (1-7-1-6-4-3-2) " June 26, 1931

ADDIE LAVINA ENDERS (1-7-1-6-4-4) b. Sept. 11, 1897 in Bloomville, Ohio; d. Dec. 1, 1943 and buried in Fountain Cemetery, Fostoria, Ohio; m. Edward Snyder Roth in Aug. 1913 at Republic, Ohio, the son of Henry Roth. He was a steam engineer.

Fay Ola (1-7-1-6-4-4-1) b. Aug. 25, 1914
 Lester (1-7-1-6-4-4-2) " Sept. 11, 1916

CLARENCE ALVIN ENDERS (1-7-1-6-4-5) b. Oct. 23, 1898 in St. Stevens, Ohio; d. June 23, 1953 and buried in Farelawn Cemetery, Tiffin, Ohio; m. Bessie Dellinger. He was employed in the refrigeration business.

Dale Clayton (1-7-1-6-4-5-1) b. Mar. 1, 1918

ETHEL BELLE ENDERS (1-7-1-6-4-6) b. June 19, 1900 in St. Stevens, Ohio; m. Robert Hunker, a factory worker.

Lola Jean (1-7-1-6-4-6-1) b. Aug. 23, 1929
Eleanor M. (1-7-1-6-4-6-2) " May 31, 1934, m. James Streaker.

DELBERT EDWARD ENDERS (1-7-1-6-4-7) b. Oct. 1, 1902 in St. Stevens, Ohio; d. May 15, 1935 or 1945. He was buried in Farewell Retreat Cemetery, Republic, Ohio; m. Leona Rickenbaugh. She later m. Russell Schiefer. Delbert was a painter and the father of two children;

Edwin Eugene (1-7-1-6-4-7-1) b. Nov. 4, 1932. He was in the Navy Air Arm.
Richard Ray (1-7-1-6-4-7-2) " June 15, 1935. He was a mechanic.

GILBERT WILLIAM ENDERS (1-7-1-6-4-8) b. Oct. 1, 1905 in St. Stevens, Ohio; m. Coralia Keesy, the daughter of Royal and Grace Nesbitt Keesy, of Attica, Ohio. She d. on June 4, 1933, and was buried in Attica-Venice Cemetery. There were two children by this union. Gilbert later m. Catherine Brovege, who had a daughter by a previous marriage named, Clara Gertrude Brovege b. Dec. 19, 1929 and who m. Archie Benton Shawberry, and they had 3 children; Larry E., b. 4/9/51, Sandra L., b. 10/11/52, Kathleen M., b. 12/30/53. Gilbert operated a sawmill and grain threshing machine outfits. The children were;

Oleta Joan (1-7-1-6-4-8-1) b. May 7, 1929
Marilyn Lou (1-7-1-6-4-8-2) " July 21, 1931

FRANK PHILIP SIEGFRIED (1-7-1-6-5-1) b. Jan. 8, 1892 in Bloomville, Ohio; m. Naomi Eich, a school teacher and librarian. He served in WW-I and was a school superintendent for many years.

Ruth Antonio (1-7-1-6-5-1-1) b. Sept. 28, 1918
Dorothea (1-7-1-6-5-1-2) " Oct. 22, 1925
Paul Frank (1-7-1-6-5-1-3) " June 12, 1928. A printer.
Milton (1-7-1-6-5-1-4) " Aug. 31, 1930, m. Margaret Reiff.

STEPHEN D. ENDERS (1-7-1-7-1-1) b. Mar. 21, 1882 in Enders, Pa.; d. on Feb. 2, 1915 in the B & O Ry., Yard at East St. Louis, Ill., and buried in Mt. Carmel Cemetery; m. Bertha Parres on Sept. 14, 1904 at East St. Louis, Ill., the daughter of James and Susan Tucker Parres of Perryville, Mo., where she was b. on Jan. 29, 1882. She d. on Dec. 29, 1955 at Herman, Mo., and was buried beside Stephen, in Mt. Carmel Cemetery. Bertha m. John Royster in June 1920, at St. Louis, Mo.

Byron J. (1-7-1-7-1-1-1) b. June 20, 1905
Thelma (1-7-1-7-1-1-2) " Nov. 15, 1907
Olive M. (1-7-1-7-1-1-3) " Apr. 15, 1910

RAYMOND W. ENDERS (1-7-1-7-1-2) b. Dec. 24, 1884 in Enders, Pa.; m. Mary Lassie Wright on Nov. 26, 1911 at Portland, Tenn., where she was b. on May 6, 1884. She was the daughter of Scroggin and Mollie McGlathlin Wright, of Portland. He had been a merchant but later became cashier of The Farmers Bank in Portland.

Mary R. (1-7-1-7-1-2-1) b. Sept. 7, 1913
Barbara L. (1-7-1-7-1-2-2) " Feb. 16, 1917
Raymond C. (1-7-1-7-1-2-3) " Oct. 17, 1922
Annie M. (1-7-1-7-1-2-4) " Oct. 24, 1924

GENEVA R. ENDERS (1-7-1-7-1-3) b. Apr. 20, 1888 in Enders, Pa.; d. July 18, 1954 in Portland, Tenn.; m. Charles D. Wattwood in July 1905 at Portland, the son of James and Rebecca Alice Hobdy Wattwood. He was b. on Nov. 7, 1881 at Fountain Head, Tenn. and was a retired Rural Mail Carrier from the Portland Post Office.

Herman E.	(1-7-1-7-1-3-1)	b. July 29, 1906
Corabel J.	(1-7-1-7-1-3-2)	" Jan. 22, 1908
Alma	(1-7-1-7-1-3-3)	" July 10, 1909
Philip D.	(1-7-1-7-1-3-4)	" Apr. 8, 1918

FLORENCE EMMA ENDERS (1-7-1-7-1-4) b. Mar. 19, 1896 in Flat Head, Tenn.; m. Luther Gilbert Denning on Oct. 8, 1922. He was the son of Charles and Julia Mays Denning of Portland, Tenn., where he was b. on Feb. 15, 1898. He was a farmer and served in WW-I. She was assistant cashier at the Farmers Bank in Portland where her brother Raymond was cashier.

Infant	(1-7-1-7-1-4-1)	b. and d. in 1924
Julia I.	(1-7-1-7-1-4-2)	" Sept. 26, 1925
Dorothy J.	(1-7-1-7-1-4-3)	" Mar. 13, 1934

LEAFY SUSAN ENDERS (1-7-1-7-2-2) b. Aug. 13, 1891 in Enders, Pa.; d. July 20, 1942 in Elizabethville, Pa., and buried there; m. Oscar Zimmerman at Elizabethville, Pa., where he was b. on May 24, 1890. He was the son of Charles and Anna Savilla Reigel Zimmerman of Powells Valley, Dauphin County, Pa. There was one son;

Clarence	(1-7-1-7-2-2-1)	b. Jan. 15, 1910
----------	-----------------	------------------

LULU ENDERS (1-7-1-7-3-1) b. June 5, 1894 in Jackson Township, Dauphin County Pa.; m. Irvin E. Minnich on Apr. 22, 1916 at Pottsville, Pa. He was the son of Cyrus and Caroline Lubold McColly Minnich of Jackson Township, where he was b. on Oct. 31, 1884. He d. in Enders, Pa., on Oct. 15, 1957 and buried there. He had been a Trustee of The Enders Family Association for a number of years and devoted much time and effort to the care and maintenance of the Enders Grove. He was a carpenter.

Gladys	(1-7-1-7-3-1-1)	b. Mar. 1, 1917
Gilbert	(1-7-1-7-3-1-2)	" Dec. 5, 1918
Norma	(1-7-1-7-3-1-3)	" Apr. 2, 1922
Loretta	(1-7-1-7-3-1-4)	" Dec. 12, 1932

CLAIR W. ENDERS (1-7-1-7-3-3) b. Aug. 11, 1901; m. Maude Ellen Zimmerman, b. Mar. 2, 1902. They had a child and were divorced. She later married a Bruner of Lewistown RD2, Pa. Clair was a bus driver.

Robert Lee	(1-7-1-7-3-3-1)	b. Mar. 18, 1922
------------	-----------------	------------------

CLYDE CLEVELAND SHEPLEY (1-7-1-9-1-4) b. Dec. 3, 1892 in Enders, Pa. He first m. Marguerite Hank, then Elizabeth Monsell, of New York City. He was a salesman and d. in New York City on May 12, 1952 and buried in Enders.

ROY NELSON SHEPLEY (1-7-1-9-1-5) b. Sept. 21, 1895 in Harrisburg, Pa.; d. Dec. 25, 1956; m. Isabella Feltenberger on Dec. 21, 1916. She d. in 1918. There was one child, Delores Enders Shepley, who m.

Melvin C. Oyler in 1940. Delores d. on May 2, 1948. A son, Melvin Roy Oyler was b. to the marriage of Delores and Melvin C. Oyler in 1942 and upon the death of his mother, he was adopted by his grandfather Roy's sister, Vivian Susannah Shepley Householder, ref: 1-7-1-9-1-8.

DELLA MAY SHEPLEY (1-7-1-9-1-6) b. Dec. 24, 1897 in Harrisburg, Pa.; m. Warren A. Jones on May 18, 1916. He was from Harrisburg. They had three children: Warren A. Jr., m. to Sarah Mayhew and having daughter, Margaret Sandra; Kenneth, m. to Mae Diemler and having 3 children, Sandra, Barry and Conrad; Katherine Elizabeth, m. to Robert Wingard, having a daughter, Cynthia.

VIVIAN SUSANNAH SHEPLEY (1-7-1-9-1-8) b. June 30, 1906 in Harrisburg, Pa.; m. LeRoy W. Householder on Oct. 7, 1939. He was an Attorney-At-Law. They had an adopted boy, Melvin Roy Oyler, b. in 1942, the son of Vivian's niece, Delores Enders Shepley, daughter of Roy Nelson Shepley.

MARY JANE KLINE (1-7-1-10-1-1) b. Mar. 28, 1884 in Millersburg, Pa.; m. William Wood on June 4, 1910, the son of Abraham and Augusta M. Winters Wood, of Atco, New Jersey, where he was b. on June 26, 1887. He was a factory worker and later she was employed as a companion nurse.

BENTON MONROE KLINE (1-7-1-10-1-2) b. June 18, 1885 in Williamsport, Pa.; d. Aug. 8, 1929 in Lykens, Pa., and buried in Oak Hill Cemetery, Millersburg, Pa.; m. Zella R. Grubb on Mar. 21, 1905, the daughter of Christian and Barbara Ann Charles Grubb, of Liverpool, Pa., where she was b. on Sept. 24, 1881. He was a machinist, inventor and plant engineer for Reiff & Nestor Tap and Reamer Works, Lykens, Pa. As a member of the Firm, he was Plant Supt., a position he occupied until death.

Anna Amelia	(1-7-1-10-1-2-1)	b. June 4, 1906
Charles C.	(1-7-1-10-1-2-2)	" Apr. 2, 1908

CATHERINE SABINA KLINE (1-7-1-10-1-3) b. May 3, 1890 in Millersburg, Pa.; m. Wesley Walton Oakum on Jan. 7, 1907 at Harrisburg, Pa. He was b. on Oct. 15, 1883, in Hummelstown, Pa., the son of John and Catherine Shoop Oakum. He d. on Feb. 25, 1946 in Hummelstown, Pa., and buried there. He was a railroader.

Dorothy Irene	(1-7-1-10-1-3-1)	b. Oct. 20, 1907 in Hummelstown, Pa.
Lois Marie	(1-7-1-10-1-3-2)	" Jan. 16, 1909 "
Delbert Wesley	(1-7-1-10-1-3-3)	" Dec. 13, 1910, d. Nov. 30, 1912
DeWitt Erman	(1-7-1-10-1-3-4)	" Nov. 16, 1913 in Hummelstown, Pa.

BLANCHE MAY KLINE (1-7-1-10-1-4) b. May 15, 1892 in Millersburg, Pa.; d. on Feb. 10, 1941 in Baltimore, Md., and buried in Greenwood Cemetery, Trenton, N. J., aside her father and mother. m. Sylvester William Baker on June 3, 1925 at Valley Forge Memorial Chapel, Valley Forge, Pa. He was b. on Oct. 3, 1892 in Newport, Vt., the son of Phileas and Rose McNeil Baker. She was a graduate of Millersburg High School, and Temple University School of Nursing in Philadelphia, Pa. She also did Post Graduate work at the Eye & Ear Hospital in Boston, Mass.

After training for missionary work at the Methodist Mission School in Cincinnati, Ohio, as well as Social training in Detroit, Mich., she was assigned as Missionary Nurse to Hyderabad, India, by the Methodist Board of Foreign Missions. There, she organized and superintended a nurses training school for natives at the Crawford Memorial Hospital, in Hyderabad. She assisted in establishing clinical out-stations in remote villages, where medical practices were unknown or tabooed by the primitive customs and superstition. She was furloughed in 1923 and returned to U. S. A., via Europe, having completed a "Round the World" voyage, as she travelled to India via the Pacific Route. Sylvester was a railroader, hide and leather buyer and Agent General for the Goat & Sheepskin Import Company, Ltd., in Kano, Nigeria, British West Africa; a subsidiary of deClermont & Donner, of London, England. He was travelling from England to America in 1923 when he met Blanche and their engagement ended both careers abroad. She returned to private nursing for a few years and he entered the U. S. Civil Service. He was a Field Investigator for the Social Security Board, then transferred to the District of Columbia Government, where he was a Deputy Claims Examiner. He assisted the Enders Family Association in preparing this book.

JACOB ALEXANDER KLINE (1-7-1-10-1-5) b. Oct. 27, 1895 in Millersburg, Pa.; m. Flossie R. Evetts on July 26, 1919. She was b. in 1889 in Gratz, Pa.; d. on Sept. 28, 1919 in Harrisburg, Pa., and buried in Gratz. Jacob m. Hester Riley Owen, a widow, on June 22, 1922. She was b. on Feb. 23, 1888 in Tulleytown, Pa., the daughter of William R. and Mary Hester Van Wert Riley. He was a machinist foreman with the DeLaval Gear Works, Trenton, N. J.

Thora Mae (1-7-1-10-1-5-1) b. Nov. 23, 1923 in Trenton, N. J.

LILA M. ENDERS (1-7-1-10-2-2) b. May 21, 1892 in Harrisburg, Pa.; d. on Jan. 12, 1959 in Harrisburg, and buried in New Cumberland, Pa.; m. Donald A. McCleary on July 12, 1911 at Harrisburg. He was b. on June 25, 1895 in New Cumberland, Pa. There were two children by this marriage. Lila m. Roy J. Walck on Oct. 14, 1924 at Harrisburg, the son of John and Lottie Walters Walck of Greencastle, Pa., where he was b. on July 31, 1894. He d. in Harrisburg, on Oct. 30, 1957 and buried in New Cumberland. He was employed at the U. S. Naval Depot, Mechanicsburg, Pa., and had served in WW-I. There were three children by this union;

Donald A. McCleary Jr. (1-7-1-10-2-2-1) b. Apr. 28, 1912
 Leona M. McCleary (1-7-1-10-2-2-2) " Jan. 8, 1917
 Leroy J. Walck (1-7-1-10-2-2-3) " Aug. 15, 1925
 Madeline J. Walck (1-7-1-10-2-2-4) " Nov. 30, 1927
 Gerald J. Walck (1-7-1-10-2-2-5) " Aug. 13, 1930

CLOYD M. ENDERS (1-7-1-10-2-3) b. May 18, 1893 in Harrisburg, Pa.; d. Apr. 4, 1955 in Middletown, Pa., and buried in Mt. Olivet Cemetery, New Cumberland, Pa.; m. Mary Hassler on Apr. 29, 1916, the daughter of John and Elsie McChany Hassler, of Shippensburg, Pa., where she was b. on Nov. 23, 1896. He was an electrical mechanic at the U. S. Air Depot, in Middletown, Pa.

MARIE L. ENDERS (1-7-1-10-2-4) b. Apr. 18, 1896 in Harrisburg, Pa.; m. George W. Stewart at Baltimore, Md. He was b. in Roxbury, Pa., on May 10, 1899, the son of John and Irene Hostettersonsburg Stewart of New Cumberland, Pa. He was an oil burner engineer.

Infant son	(1-7-1-10-2-4-1)	b. Jan. 1917, d. 1917	New Cumberland.
Kenneth M.	(1-7-1-10-2-4-2)	" Mar. 15, 1919	
Helen S.	(1-7-1-10-2-4-3)	" Apr. 25, 1920	
G. Harvey	(1-7-1-10-2-4-4)	" June 20, 1922	
Maxine L.	(1-7-1-10-2-4-5)	" Jan. 17, 1925	

BLANCHE M. ENDERS (1-7-1-10-2-6) b. Dec. 18, 1900 in Harrisburg, Pa.; d. Sept. 30, 1928 in Harrisburg, and buried in Mt. Olivet Cemetery, New Cumberland, Pa.; m. George L. Southard on Aug. 1, 1918 at New Cumberland. He was b. in Bridgeport, Conn. and was a salesman.

Eugene L.	(1-7-1-10-2-6-1)	b. Oct. 7, 1919
Jesse M.	(1-7-1-10-2-6-2)	" Apr. 21, 1921

ROBERT DEAN ENDERS (1-7-1-10-2-7) b. July 13, 1903 in Harrisburg, Pa.; m. Jennie E. Singer on Nov. 20, 1926, the daughter of Harry Amos and Stella Mae Hinkle Singer, of Dauphin, Pa., where she was b. on Feb. 22, 1907. He was a Bus Driver and an upholsterer.

HARVEY M. ENDERS (1-7-1-10-2-9) b. Dec. 13, 1907 in New Cumberland, Pa.; m. Helen Drayer on Mar. 19, 1926. She was b. in Steelton, Pa., on Apr. 4, 1908. He was a contractor.

Harvey Jr.	(1-7-1-10-2-9-1)	b. Sept. 21, 1927
Frederick C.	(1-7-1-10-2-9-2)	" Dec. 12, 1929

GERALDINE I. ENDERS (1-7-1-10-2-10) b. Dec. 13, 1911 in New Cumberland, Pa.; m. George Wright Jr., on Sept. 30, 1931 at Harrisburg, Pa., where he was b. on Aug. 4, 1908. He was a Frozen Food Distributor and she was a chocolate dipper in a Candy Store. She later started her own business in chocolate making.

EDISON M. ENDERS (1-7-1-10-2-11) b. Dec. 22, 1914 in New Cumberland, Pa.; m. Erma June Boltz on Jan. 17, 1946 at Harrisburg, Pa. She was b. on June 17, 1918 in Linglestown, Pa. He was a well driller.

Garry Lee	(1-7-1-10-2-11-1)	b. Jan. 28, 1953 in Harrisburg, Pa.
Darlene I.	(1-7-1-10-2-11-2)	" Apr. 9, 1955 " "

CELESTE MAY ENDERS (1-7-1-10-4-3) b. May 16, 1911 in Harrisburg, Pa.; m. James S. Banford on Oct. 11, 1930 at Harrisburg, the son of Rush and Jessie Pannell. He was b. on Jan. 21, 1905 in Wormleysburg, Pa. She graduated from Harrisburg High School in 1928 and worked as a private secretary. He was a warehouseman.

RICHARD KENNETH ENDERS (1-7-1-10-4-4) b. Sept. 26, 1913 in Harrisburg, Pa.; m. Edith Louise Eslinger on Aug. 22, 1932 at Hagerstown, Md. She was the daughter of Howard and Nora Kline Eslinger, of Linglestown RD, Pa. She was b. on May 17, 1914, in Harrisburg. He was a ladeliner.

Donald Gilbert	(1-7-1-10-4-4-1)	b. Aug. 20, 1933 in Harrisburg, Pa.
Nancy Louise	(1-7-1-10-4-4-2)	" Aug. 6, 1935 " "
Jane Elizabeth	(1-7-1-10-4-4-3)	" Feb. 26, 1938 " "

EVELYN PHOEBE ENDERS (1-7-1-10-4-7) b. Sept. 28, 1920 in Harrisburg, Pa.; m. Milan Yanich on Nov. 15, 1941 at Elkton, Md. He was the son of Rade and Ana Mraovieh Yanich of Steelton, Pa., where he was b. on Mar. 7, 1910. He was a mechanic.

Ronald (1-7-1-10-4-7-1) b. Nov. 18, 1943 in Harrisburg, Pa.

KATE B. MILLER (1-7-2-1-1-3) birthdate and place unknown. Wife of Thomas G. Hoffman, son of James and Julia Sheets Hoffman, of Enterline, Pa. Thomas G. was b. on Dec. 17, 1869 in Wayne Township, Dauphin County, Pa. Kate d. on Nov. 8, 1946 in the Harrisburg Hospital and buried in Maple Grove Cemetery, Elizabethville, Pa. Kate and Thomas had separated.

Alma Esther Hoffman	(1-7-2-1-1-3-1)	b. Aug. 3, 1894
Clark Hoffman	(1-7-2-1-1-3-2)	" 1896, d. 1901
Ralph A. Hoffman	(1-7-2-1-1-3-3)	" 1898
May A. Hoffman	(1-7-2-1-1-3-4)	" 1900; m. David T. Coleman, a Harrisburg Policeman.

JOHN MILLER (1-7-2-1-1-6) birthdate and place unknown; m. Elvire Bowman, daughter of William and Catherine Bowman, of Lykens, Pa. He was a locomotive fireman. They had three children; Marlin b. in 1905, Lester b. in 1908, and William b. in 1913.

JOHN PHILIP LENTZ (1-7-2-1-4-1) b. Nov. 22, 1872 in Washington Township, Dauphin County, Pa. He was m. in Aug. 1910, but nothing is known about his first wife. Later he m. Gertrude Reigel, daughter of John and Rebecca Hand Reigle, of Powell's Valley, Dauphin County, Pa. She was the widow of Eli Herchelbrotte. She d. on Sept. 14, 1944 in Millersburg, Pa. John d. there on Sept. 30, 1941. Both were buried in Maple Grove Cemetery, Elizabethville, Pa. He was a railroader on the PRRy. They raised a foster daughter, Martha Herchelbrotte, who m. Floyd Bender and lived in Cleona, Pa.

ANNIE LOUISE LENTZ (1-7-2-1-4-2) b. June 20, 1874 in Washington Township, Dauphin County, Pa.; m. William H. Cromer in 1903 at Elizabethville, Pa. They had a candy and ice-cream store in Baltimore, Md.

KATIE E. LENTZ (1-7-2-1-4-3) b. Dec. 21, 1876 in Washington Township, Dauphin County, Pa.; d. Dec. 5, 1915 in Elizabethville, Pa., and buried there in Maple Grove Cemetery; m. Harry J. Campbell on Jan. 1, 1905 at Elizabethville, Pa., the son of Daniel and Sarah Gonsert Campbell, of Mahanoy, Pa., where he was b. on Feb. 9, 1865. They were farmers and he owned a milk route. They had a daughter b. on Sept. 7, 1908 and d. the same day and was buried in Matter's Church Cemetery, Elizabethville, Pa.

JAMES EDWIN LENTZ (1-7-2-1-4-4) b. Mar. 8, 1879 in Washington Township, Dauphin County, Pa.; d. May 31, 1946 in Elizabethville,

Pa., and buried there in Maple Grove Cemetery; m. Florence B. Enders on Oct. 20, 1900 at Elizabethville, Pa., the daughter of Charles W. and Phoebe Buffington Enders. She was b. on July 9, 1882 in Enders, Pa., d. about 1954 in Elizabethville, and buried beside her husband. He was in the produce business, and later a salesman for tobacco and automobiles, also insurance. He served as Recorder of Deeds for 4 years and as Commissioner for 8 years for Dauphin County and was active in the Civic Affairs of his community. He was a charter member of the local Rotary Club and served as its president for 2 years.

Irene (1-7-2-1-4-4-1) b. Mar. 18, 1902
Dorothy (1-7-2-1-4-4-2) " Feb. 19, 1904

RAYMOND ANDREW LENTZ (1-7-2-1-4-5) b. Oct. 21, 1881 in Washington Township, Dauphin County, Pa.; d. July 2, 1916 in the German Hospital, Philadelphia, Pa., and buried in Matter's Church Cemetery, Elizabethville, Pa.; m. Edna E. Houser at Wilkes-Barre, Pa., the widow of James Clyde of Hazelton, Pa. He was a lineman for the Bell Telephone Company, but later became employed by the Western Union Telegraph Co. They had two children, both died in their infancy.

CHARLES WARREN LENTZ (1-7-2-1-4-6) b. Dec. 2, 1884 in Washington Township, Dauphin County, Pa.; m. Minnie Reigle at Curtin, Pa., the daughter of Clinton M. and Catherine Hartman Reigle. They were farmers.

Clair C. (1-7-2-1-4-6-1) birthdate and place unknown. 1st Lieut., U. S. A.
Richard (1-7-2-1-4-6-2) " " " " "
Eugene C. (1-7-2-1-4-6-3) " " " " Ensign, U. S. N.
Wife, Marie Lannigan and a son Michael, b. 1941.
Paul J. (1-7-2-1-4-6-4) birthdate and place unknown. Lieut. in U. S. A.
and m. Faith Howard on 4/21/46
William B. (1-7-2-1-4-6-5) " " " " S Sgt., U. S. A.,
and m. Ruth J. Weist, on 3/17/43 at Washington, D. C., and had son b. in Harris-
burg, 3/26/53.
Robert C. (1-7-2-1-4-6-6) birthdate and place unknown. Seaman, 1st.
Class U. S. N.; m. Anna Reisch on 10/14/43 at Baltimore.
Carl (1-7-2-1-4-6-7) birthdate and place unknown.

JOSEPH HARRY LENTZ (1-7-2-1-4-10) b. Sept. 28, 1892 in Mifflin Township, Dauphin County, Pa.; d. Jan. 26, 1945 in Lancaster General Hospital, Lancaster, Pa., and buried in East St. Petersburg, Lancaster County, Pa.; m. Mae Kerstetter on June 13, 1924 at Elizabethville, Pa., the daughter of George and Jerry Weaver Kerstetter of Curtin, Pa. He was a brakeman for the Pennsylvania Railroad.

Meredith Clyde (1-7-2-1-4-10-1) b. Jan. 6, 1926
Ann (1-7-2-1-4-10-2) birthdate and place unknown; m. Fred Koser, on
9/18/37 at Lancaster.
Betty (1-7-2-1-4-10-3) " " " " m. Robert Good.

EDITH CATHERINE KLINGER (1-7-2-1-5-1) b. Oct. 12, 1882 in Washington Township, Dauphin County, Pa.; d. Dec. 18, 1947 in Elizabethville, Pa., and buried there in Maple Grove Cemetery; m. Frank W. Paul on Oct. 23, 1904 at St. Johns Lutheran Parsonage, Berrysburg, Pa. He was the son of John and Susannah June Miller Paul of Elizabethville,

Pa. He was b. on Apr. 23, 1881, d. on Jan. 20, 1949 and buried aside his wife. He was a truck-body builder.

Dorothy Ellen (1-7-2-1-5-1-1) b. Sept. 28, 1906; d. 1907

Marlin Luther (1-7-2-1-5-1-2) " Feb. 15, 1908

ROSCOE KLINGER (1-7-2-1-5-2) b. Apr. 25, 1885 in Millersburg, Pa.; m. Ellen R. Shaffer at Pillow, Pa., the daughter of Levi and Elizabeth Yeager Shaffer, of Upper Paxton Township, Dauphin County, Pa. She was b. in 1885 in Washington Township, Dauphin County, Pa., d. on Apr. 19, 1943 in Elizabethville, Pa., and buried there in Maple Grove Cemetery. They were farmers.

Marcella (1-7-2-1-5-2-1) birthdate unknown; m. Clayton Snyder. Had 3 children; Diane, Joanne and Jeffrey.

Mildred A. (1-7-2-1-5-2-2) " " m. Russell Hoy and had 2 children; Janet M. and Winifred.

Kathryn (1-7-2-1-5-2-3) b. Aug. 20, 1925.

Erma L. (1-7-2-1-5-2-4) birthdate unknown; m. Melvin R. Lebo and had 1 child, Melvin R. Jr.

CLAYTON S. BECHTEL (1-7-2-1-6-2) b. Apr. 24, 1884 in Elizabethville, Pa.; d. Oct. 11, 1920 in Elizabethville, and buried there in Maple Grove Cemetery; m. Margaret Ellen Harman at Elizabethville. They were farmers and had four children; Velva Hazel, m. to a Fisher, Melva Mae, Raymond and Harold.

EDWIN C. BECHTEL ((1-7-2-1-6-4) b. Jan. 24, 1891 in Washington Township, Dauphin County, Pa.; d. Feb. 8, 1956 in Millersburg, Pa., and buried in Maple Grove Cemetery, Elizabethville, Pa.; m. Hilda Moyer on Apr. 18, 1919 at Gowen City, Pa. She was the daughter of Reverend O. T. Moyer, who m. a Weber and lived in Bethlehem, Pa., where Hilda was b. on Feb. 22, 1897. He had been a clerk in the Railway Mail Service, but served for 20 years as rural carrier on the Elizabethville Route, until his retirement. He served in WW-I with the Pennsylvania 8th. Regiment, National Guard Division.

Mary Ruth (1-7-2-1-6-4-1) b. Dec. 22, 1922

ELLEN LAURA BECHTEL (1-7-2-1-6-6) b. Feb. 18, 1894 in Elizabethville, Pa.; d. Apr. 23, 1954 in the Harrisburg Hospital and buried in Maple Grove Cemetery, Elizabethville; m. Harold L. Romberger, on Jan. 1, 1916 at Wilkes-Barre, Pa. He was the son of Daniel W. Romberger and the grandson of Samuel B. Romberger, all of Elizabethville. He was associated with his father in the Hide & Tallow business. They had two children, Homer H. and Jay.

EVA SUSAN BECHTEL (1-7-2-1-6-7) b. July 4, 1897 in Elizabethville, Pa.; m. Walter Schwalm on June 4, 1920 at Berrysburg, Pa. He was b. on Jan. 4, 1897 in Millersburg, Pa., the son of Curtis and Kate Hoy Schwalm, of Rife, Pa. He d. Apr. 19, 1942. He was in the garage business in Harrisburg, Pa.

Ira H. (1-7-2-1-6-7-1) b. Mar. 3, 1921, d. Apr. 8, 1935

Evelyn (1-7-2-1-6-7-2) " Aug. 30, 1926 at Harrisburg, Pa.

KATHERINE MAY WILBERT (1-7-2-3-1-1) b. Oct. 4, 1875 in Enders, Pa.; d. Dec. 7, 1947 in Berwick, Pa., and buried in Maple Grove

Cemetery, Elizabethville, Pa.; m. Henry Wilson Snyder at Elizabethville, the son of John and Susan Warfel Snyder. He was b. there on July 29, 1871, d. there on Oct. 31, 1931 and buried beside his wife. He was a blacksmith.

Flora E.	(1-7-2-3-1-1-1)	b. July 26, 1894
John Aaron	(1-7-2-3-1-1-2)	" Mar. 2, 1899
George E.	(1-7-2-3-1-1-3)	" Apr. 1, 1902
Anna Irene	(1-7-2-3-1-1-4)	" Apr. 6, 1906
Helen A.	(1-7-2-3-1-1-5)	" May 2, 1908

JENNIE E. WILBERT (1-7-2-3-1-2) b. Oct. 3, 1880 in Enders, Pa.; d. on June 9, 1911 in Northumberland, Pa., and buried in Elizabethville, Pa.; m. Jesse Sheetz on Feb. 7, 1903 at Fisherville, Pa., the son of Josiah and Salome Lenker Sheetz, of Enterline, Pa., where he was b. on Mar. 19, 1878. He was a blacksmith.

EDWIN ELWOOD TOBIAS (1-7-2-3-2-2) b. Mar. 22, 1877 in Fisherville, Pa.; m. Lola E. Shea on Oct. 5, 1904 at Lyons, Kans., where she was b. on Jan. 12, 1884, the daughter of M. C. and Rose Dell Jones Shea. He was owner and operator of a service station.

Elwood C.	(1-7-2-3-2-2-1)	b. Aug. 24, 1905
Gertrude L.	(1-7-2-3-2-2-2)	" Mar. 28, 1916

NORA ELLEN TOBIAS (1-7-2-3-2-3) b. Nov. 8, 1879 in Lyons, Kans.; d. Aug. 30, 1953 in Lyons, Kans., and buried there; m. Bruce B. Jones on Dec. 24, 1901 at Lyons, Kans., where he was b. on Feb. 15, 1880, the son of D. and Maggie McNulty Jones. He d. there on Jan. 8, 1948 and is buried beside his wife. They were farmers.

KATE VANETA TOBIAS (1-7-2-3-2-4) b. June 1, 1884 in Lyons, Kans.; m. Hiram Cherpitel on June 2, 1903 at Lyons, where he was b. on Jan. 29, 1880. He was the son of Dezry and Atline Cunningham Cherpitel. They were farmers.

Ruth A.	(1-7-2-3-2-4-1)	b. May 7, 1907
Mary E.	(1-7-2-3-2-4-2)	" May 23, 1913
Mabel E.	(1-7-2-3-2-4-3)	" May 5, 1916
Wray W.	(1-7-2-3-2-4-4)	" Aug. 12, 1918

BESSIE EDITH TOBIAS (1-7-2-3-2-5) b. Feb. 16, 1889 in Lyons, Kans.; m. Homer Aten on Mar. 25, 1908 at Lyons, the son of Aaron and Elizabeth Henderson Aten, of Rice County, Kans. He was b. in Jackson, Ohio, on Feb. 9, 1886. They were farmers.

Howard Ralph	(1-7-2-3-2-5-1)	b. May 12, 1909
Infant Daughter	(1-7-2-3-2-5-2)	" Mar. 17, 1911. Stillborn Lyons, Kans.
Harold Spencer	(1-7-2-3-2-5-3)	" Jan. 1, 1913, d. Apr. 24, 1916
Eva Gertrude	(1-7-2-3-2-5-4)	" Sept. 30, 1914

MARGARET CATHERINE FERRON (1-7-2-3-6-1) b. Nov. 14, 1886 in Millersburg, Pa.; m. Harry Usherwood on Dec. 27, 1909 at Williamstown, Pa., the son of Albert and Sarah Oldham Usherwood, of Marietta, Pa. He was b. in Lying West, Brunswick England on May 8, 1880 and was a foreman in a steel mill at Pittsburgh, Pa.

Albert Newton	(1-7-2-3-6-1-1)	b. Oct. 30, 1913 in Hays, Pa.; d. Aug. 20, 1915
Hester Mae	(1-7-2-3-6-1-2)	" Oct. 11, 1915

HESTER ELIZABETH FERRON (1-7-2-3-6-2) b. Mar. 20, 1888 in Millersburg, Pa.; d. Feb. 10, 1918 in Williamstown, Pa., and buried there. m. Charles Heim on May 1917 at Adamsdale, Pa., where he was b. on Sept. 3, 1890, the son of Alvin and Valvania Fessler Heim. On Mar. 10, 1919, he m. Alma Hallibish, at Chicago, Ill.

JAMES WILBERT FERRON (1-7-2-3-6-3) b. Dec. 19, 1890 in Millersburg, Pa.; m. Hannah Schugar on Apr. 6, 1910 at Wilmington, Del., the daughter of Charles and Tillie Cox Schugar of Williamstown, Pa. She d. on May 23, 1923 in Williamstown, and was buried there. He later m. Ellie Miller at Harrisburg, Pa., the daughter of Philip and Irene Warlowe Miller, of Williamstown, where she was b. on Sept. 23, 1907. He was a carpenter and there were six children, one by the first marriage;

Charles N.	(1-7-2-3-6-3-1)	b. July 1, 1913
James E.	(1-7-2-3-6-3-2)	" Aug. 8, 1926
Fillmore	(1-7-2-3-6-3-3)	" May 10, 1931
Katherine	(1-7-2-3-6-3-4)	" Dec. 28, 1931 Stillborn in Wiconisco, Pa.
Donna Lee	(1-7-2-3-6-3-5)	" Aug. 22, 1939 in Williamstown, Pa.
Kenneth L.	(1-7-2-3-6-3-6)	" Nov. 10, 1943 " "

JESSICA DEBORAH FERRON (1-7-2-3-6-4) b. Mar. 11, 1893 in Millersburg, Pa.; m. George Ulysses Hopple on Feb. 22, 1911 at Wilmington, Del., the son of Aaron and Idah Bartlet Hopple of Millersburg, where he was b. on Oct. 25, 1889. He d. on Apr. 9, 1945 in Williamstown, Pa., and was buried there. He was a coalminer.

Russell D.	(1-7-2-3-6-4-1)	b. May 30, 1912
George U. Jr.	(1-7-2-3-6-4-2)	" Dec. 28, 1913 in Williamstown, Pa.
Charles O.	(1-7-2-3-6-4-3)	" Aug. 24, 1916
Catherine M.	(1-7-2-3-6-4-4)	" Oct. 4, 1918
Rachel L.	(1-7-2-3-6-4-5)	" May 15, 1921
Gladys Ferron	(1-7-2-3-6-4-6)	" May 5, 1924, d. Sept. 28, 1933
Joseph E.	(1-7-2-3-6-4-7)	" Mar. 5, 1926 in Williamstown, Pa.
Kenneth Norm	(1-7-2-3-6-4-8)	" Oct. 13, 1927

RUSSELL NEWTON FERRON (1-7-2-3-6-5) b. Aug. 19, 1896 in Williamstown, Pa.; d. July 9, 1936 in Danville Hospital, and buried in Williamstown; m. Henrietta Frew, the daughter of Thomas and Ruth Zimmerman Frew of Williamstown, Pa., where she was b. on Feb. 10, 1898.

Russell R. Ferron	(1-7-2-3-6-5-1)	b. Apr. 24, 1917
Joseph W. Ferron	(1-7-2-3-6-5-2)	" Feb. 21, 1922

RUTH MALINDA FERRON (1-7-2-3-6-6) b. Jan. 31, 1899 in Williamstown, Pa.; m. Henry Hoyt Radell on June 16, 1923 at Hugins, Pa., the son of Elias and Sevilla Coleman Radell of Bear Valley, Pa. He was b. on Mar. 13, 1894 in Spring Glen, Pa.; d. Jan. 19, 1935 in Williamstown, Pa., and buried there. He was a coalminer and served in WW-I with the 56th. Machine Gun Battalion, 7th. Division, U. S. Army, in Germany.

William H.	(1-7-2-3-6-6-1)	b. June 17, 1927
------------	-----------------	------------------

JOSEPH CLAYTON FERRON (1-7-2-3-6-7) b. March 5, 1902 in Williamstown, Pa.; m. Virgia Cooper on Aug. 8, 1931 at Philadelphia, Pa.,

the daughter of Daniel and Emma Salome Cooper, of Lykens, Pa., where she was b. on July 25, 1906. He was a carpenter.

Joseph Robert	(1-7-2-3-6-7-1)	b. Feb. 18, 1943 in Pottsville, Pa.
Karen Ann	(1-7-2-3-6-7-2)	" May 21, 1946 " " "

ARTHUR HARRISON DIETRICH (1-7-2-3-7-3) b. Aug. 30, 1906 in Jackson Township, Dauphin County, Pa.; m. Arlene Grace Troutman on Aug. 3, 1940 at Reno, Nev. She was the daughter of Carlos Ira and Clara May Erdman Troutman of Lykens, Pa., and she was b. on July 23, 1917 in Pitman, Pa. He was the president of the Anders Lykens Corporation, a tool and mower sharpening company.

CHARLES FRANKLIN WILBERT (1-7-2-3-10-1) b. in 1901 in Jackson Township, Dauphin County, Pa.; d. July 16, 1947 in Halifax RD1, Pa., and buried in Enders Cemetery, Enders, Pa.; m. Carrie Warfel at the E. U. B. Parsonage in Enders, Pa. She was the daughter of John and Amanda Warfel of Halifax, Pa. He was employed by the Pennsylvania Railroad at the Enola Yards.

A daughter	(1-7-2-3-10-1-1)	birthdate & place unknown; m. Paul Hoffman.
Mabel	(1-7-2-3-10-1-2)	" " m. Leon A. De-
Wees 8/7/48 at Millersburg.		
Roy	(1-7-2-3-10-1-3)	" "
William	(1-7-2-3-10-1-4)	" "

SARAH PETERS (1-7-2-5-1-1) b. Nov. 1, 1876 in Powell's Valley, Dauphin County, Pa.; m. William Solomon Grimm, the son of Solomon and Mary Zimmerman Grimm of Armstrong Valley, Dauphin County, Pa., where he was b. on Feb. 15, 1877.

Elsie Olive	(1-7-2-5-1-1-1)	b. Sept. 6, 1896
Florence I.	(1-7-2-5-1-1-2)	" Aug. 5, 1898
Clark David	(1-7-2-5-1-1-3)	" Mar. 6, 1900, d. Oct. 29, 1903
Marie Melroy	(1-7-2-5-1-1-4)	" Sept. 13, 1902, m. Meade Bowman.
Carl William	(1-7-2-5-1-1-5)	" Mar. 30, 1904, m. Florence Musser.
Mary Kathryn	(1-7-2-5-1-1-6)	" Dec. 31, 1906, m. Elwood Brown.
Harold R.	(1-7-2-5-1-1-7)	" June 9, 1909, m. Sarah Zimmerman.
Dorothy Alma	(1-7-2-5-1-1-8)	" Aug. 21, 1912, m. Kelsey Robinson.
Ray Algernon	(1-7-2-5-1-1-9)	" Oct. 13, 1914, m. Pauline Cooper.

MARY PETERS (1-7-2-5-1-4) b. Sept. 8, 1884 in Powell's Valley, Dauphin County, Pa.; m. Harry Zimmerman, son of Joseph Zimmerman. He was b. on Mar. 8, 1883. They had one child: Mary Zimmerman who m. Millard Garman and lived in Halifax, Pa.

CHARLES EDWARD BURGER (1-7-3-2-1-1) b. Sept. 4, 1877 in Dauphin County, Pa.; m. Annie Warfel at Enders, Pa., the daughter of Jacob and Salome Snyder Warfel of Jackson Township, Dauphin County, Pa., where she was b. on July 19, 1876. He was a railroader. They had one child; Harry, b. on Jan. 2, 1895 in Jackson Township, Dauphin County, Pa., and who m. Dorothy Croft, in Harrisburg, Pa. Harry Burger and Dorothy had one son named Elwood, who was b. on Sept. 4, 1913.

CARRIE EMMA RADLE (1-7-3-2-2-1) b. Jan. 1, 1884 in Powell's Valley, Dauphin County, Pa.; m. Edward Morris Lebo on Aug. 26, 1904

at Halifax, Pa., where he was b. on June 17, 1883. He was the son of William H. and Angeline Tobias Lebo of Halifax. He d. on Aug. 9, 1955 in Harrisburg, Pa., and was buried in Camp Hill Cemetery. They were farmers.

Marguerite	(1-7-3-2-2-1-1)	b. Nov. 14, 1905
Joan	(1-7-3-2-2-1-2)	" Dec. 7, 1923

HARVEY ALLEN SPENCER (1-7-3-3-1-1) b. Mar. 4, 1882 in Harrison Township, Cass County, Ind.; d. Dec. 9, 1955 in Cass County Hospital, Logansport, Ind., and buried there in Mt. Hope Cemetery; m. Martha Louise Campbell at Logansport, the daughter of George W. and Louise Puariea Campbell. She was b. in Logansport on May 15, 1890, d. in the Indianapolis Hospital, and is buried beside her husband. He had a transfer and storage business in Logansport.

Amy Louise	(1-7-3-3-1-1-1)	b. Nov. 3, 1910 in Logansport, Ind. She m. Reilly, had issue of 3. She was a graduate nurse.
Herbert A.	(1-7-3-3-1-1-2)	b. Mar. 6, 1914 in Logansport, Ind.; d. in the year 1920.

WILLIAM E. SPENCER (1-7-3-3-1-2) b. Apr. 10, 1883 in Harrison Township, Cass County, Ind.; m. Pearl Schreckengaust in Sept. 1910, the daughter of William Schreckengaust, who m. a Smith and lived in Noble Township, Cass County, Ind. They were farmers and had three children; Pearl, George and William.

MARY ELLEN SPENCER (1-7-3-3-1-3) b. Sept. 16, 1884 in Royal Center, Ind.; d. Sept. 4, 1950; m. Marshall Foust on June 1, 1909. He was from Missouri. They were farmers.

Ethel Ellen	(1-7-3-3-1-3-1)	b. Mar. 20, 1911 in Royal Center, Ind.
David Alfred	(1-7-3-3-1-3-2)	" Mar. 1, 1914 " " " "
Bethel	(1-7-3-3-1-3-3)	birthdate & place unknown.
Mary Louise	(1-7-3-3-1-3-4)	" " " m. Wayne Dodt.
Virginia J.	(1-7-3-3-1-3-5)	" " " "

MILDRED PEARL SPENCER (1-7-3-3-1-4) b. Mar. 12, 1886 in Royal Center, Ind.; m. Jesse Conn on Oct. 14, 1908 at Royal Center, where he was b. on Oct. 6, 1886, the son of George and Emma Frehour Conn. They were separated. He d. in 1949. Mildred in 1947 m. Maurice Kistler, b. in Royal Center, in 1877. He was the son of Albert Kistler, who m. a Hamilton. Jesse Conn was a farmer and there was one son b. to this union. Maurice Kistler was a carpenter and there was no issue by this union.

Eugene E. Conn	(1-7-3-3-1-4-1)	b. Dec. 25, 1909 in Royal Center, Ind.
----------------	-----------------	--

SAMUEL R. SPENCER (1-7-3-3-1-5) b. Sept. 10, 1887 in Royal Center, Ind.; m. Estella M. Munn on June 25, 1916 at Spokane, Wash., the daughter of Horace and Marguerite Finnecey Munn of Hiram, Ohio. She was b. on May 5, 1889, d. Sept. 11, 1949 and was buried in Palo Alto, Cal. Samuel was m. on Dec. 23, 1952 to Lorraine T. Roberts at Seattle, Wash. She was b. in Dumree, Col. on Aug. 31, 1899, the daughter of John M. and Nellie Eiring Roberts, of Denver, Col. Daniel was a Railway Mail Service district examiner, and also served a number of years as Civil Service Commissioner, for the City of Spokane, Wash.

They adopted a boy, Duane J. Spencer, who was b. in Spokane, Wash. and became a commercial artist. He served in WW-II with the U. S. Navy and was living in Atherton, Cal.

OTTO RAEBURN KENNEL (1-7-3-3-2-1) b. Apr. 14, 1885 in Royal Center, Ind.; m. Nora Spencer on Dec. 25, 1910, the daughter of James and Hattie Horner Spencer of Jefferson Township, Cass County, Ind. She was b. on Sept. 15, 1886, d. on Sept. 2, 1913 in Denver, Col., and was buried in Crooked Creek Cemetery, Cass County, Ind. Otto m. Mary Josephine Brown, a school-teacher, on Feb. 22, 1919 at Logansport, Ind. She was b. in Camden, Ind., on Aug. 27, 1889, the daughter of John Brown, who m. a Sanderson. There was one child by the first union and two by the second marriage;

Ruby Lucille	(1-7-3-3-2-1-1)	b. Sept. 9, 1911
Frederick M.	(1-7-3-3-2-1-2)	" Sept. 29, 1921
Kieth R.	(1-7-3-3-2-1-3)	" Apr. 3, 1923 at Royal Center, Ind.

HAROLD COGLEY (1-7-3-3-4-4) b. Sept. 15, 1897 in Logansport, Ind.; m. Hazel Ruth Attow on Mar. 12, 1924 at Gary, Ind. She was b. in Chicago, Ill. on Dec. 27, 1889 and d. in Gary, Ind. on May 27, 1938. Harold then m. Evelyne Theresa Vizenor Faupel, a divorcee with two children, on Aug. 1, 1945. She was b. in Gladstone, Mich. on May 16, 1900, the daughter of Alexander James and Barbara Adeline Dolon Vizenor, of East Gary, Ind. Harold and Evelyne had been old friends at Emerson High School, both graduating. He was a millworker and she was the Assistant Postmaster at East Gary, Ind., after her separation from Faupel. Her two daughters, Alverissa Christine Faupel and Armida Theresa Faupel, were adopted by Harold Cogley. There were no children of his own.

GERTRUDE LEE POWLEN (1-7-3-3-5-1) b. Mar. 26, 1890 in Logansport, Ind.; m. Blendon F. Campbell on Nov. 25, 1920 at Logansport, the son of Ephraim and Penelope Chatfield Campbell, of Walton, Ind. He was b. on Oct. 28, 1887 near Walton, and d. on Sept. 7, 1944 in Converse, Ind., and buried in Mt. Hope Cemetery, Logansport. He was a farmer, and she taught school for over 35 years.

HAZEL DEMOINE POWLEN (1-7-3-3-5-2) b. Aug. 18, 1893 in Logansport, Ind.; m. Oris R. Keener on May 1, 1917 at Logansport, the son of Franklin Irving and Maggie McClelland Keener, of Anoka, Ind., where he was b. on Nov. 25, 1893. She was educated at Logansport High School and the Normal College at Marion, Ind., and taught school until her marriage. He graduated from the Walton High School, at Walton, Ind. and Ball State Teachers College at Muncie, Ind., also attending summer school at Valparaiso University for 2 years. He was a school teacher for about 43 years.

Jeanne	(1-7-3-3-5-2-1)	b. Nov. 19, 1918
Marilynn	(1-7-3-3-5-2-2)	" July 24, 1922
Dale Max	(1-7-3-3-5-2-3)	" Mar. 28, 1924

PELMA FERN POWLEN (1-7-3-3-5-3) b. Jan. 28, 1897 in Logansport, Ind.; m. Joseph Charles Burkhalter on Jan. 29, 1921 and he d. on

Oct. 30, 1940. He was educated at Denver University, Denver, Col., graduating in 1926 with a B S in Commerce. He served in WW-I with the U. S. Marine Corps and had the rank of Sergeant. He later served in the U. S. 1st Marine Aviation Force in France. Pelma was remarried on Jan. 17, 1947 to Sherman Franklin Swarr, who was a supervisor for the Dayton Power & Light Company.

GEORGE E. COGLEY (1-7-3-3-6-1) b. June 29, 1894 in Logansport, Ind. He m. Eva Cromwell on Sept. 10, 1913 and was divorced. She was the daughter of Elmer Cromwell. George later m. Ethel Hoesel, of Altoona, Pa. He was a draftsman for the Pennsylvania Railroad in Philadelphia, Pa., and lived on a small farm in the vicinity of Lancaster, Pa. There was one child;

Margaret Evelyn (1-7-3-3-6-1-1) birthdate and place unknown; m. James Statt, and had 2 children; Jimmy and Judy.

WELDON ROBERT COGLEY (1-7-3-3-6-3) b. Mar. 15, 1898 in Logansport, Ind.; m. Irene Fern Pattengale on Sept. 16, 1917 at Logansport, where she was b. on Oct. 21, 1900, the daughter of Harvey William and Minnie Ellen Lusher Pattengale. He was a conductor on the Pennsylvania Railroad until 1944, when he became a farmer in Idaville RD1, Ind.

Betty Louise (1-7-3-3-6-3-1) b. Apr. 13, 1919
 Dorothy Mae (1-7-3-3-6-3-2) " June 3, 1925

RUTH NAOMI COGLEY (1-7-3-3-6-4) b. Oct. 12, 1902 in Logansport, Ind.; m. Hamilton Nyce of Peru, Ind., and was divorced. They had two children. She then m. Dr. James Pentleton Hahn, a physician and surgeon, and had a daughter by this union. Ruth d. on Dec. 23, 1948 in Sioux City, Iowa and is buried there.

Rosa Mae Nyce (1-7-3-3-6-4-1) birthdate and place unknown.
 Harry Robert Nyce (1-7-3-3-6-4-2) " " " " A Medical Officer
 in Army.
 Sally Hahn (1-7-3-3-6-4-3) " " " "

VIVIAN HEDRICK (1-7-3-3-11-1) b. Jan. 9, 1901 in Noble Township, Cass County, Ind.; m. Fred Powell on Aug. 31, 1920 at Logansport, Ind., the son of Lyman and Cornelia Woods Powell, of Kokomo, Ind. She was b. on Aug. 17, 1896. He was a machine too-maker.

HELEN M. HEDRICK (1-7-3-3-11-3) b. Sept. 30, 1910 in Kalispell, Mont.; m. Gail Scarborough on Oct. 7, 1928 at Logansport, Ind. He was the son of Elijah and Delena Landes Scarborough of Redkey, Ind., where he was b. on Dec. 5, 1900. He was a poultry and egg dealer.

Glen (1-7-3-3-11-3-1) b. Aug. 14, 1929 in Logansport, Ind. He graduated from Indiana Univ. 1952—In poultry & egg business.
 Boyd (1-7-3-3-11-3-2) b. Nov. 14, 1934 in Huntington, Ind.
 Beth Ann (1-7-3-3-11-3-3) " Apr. 15, 1946 " "

IRA ODIE ENDERS (1-7-3-6-1-1) b. Jan. 1, 1883 near Logansport, Ind.; m. Clara Mehaffie on Sept. 4, 1907 at Logansport, the daughter of H. C. and Elizabeth Hopkinson Mehaffie, of Denver, Ind., where she was born on Aug. 1, 1882. He was a locomotive fireman and engineer for the

Pennsylvania Railroad from 1901-1928. He afterward became employed by Brotherhood of Locomotive Engineers, then later as Superintendent of the Labor & Wage Division of the Pennsylvania Railroad, where he remained until his retirement in 1948. He moved to Harrisburg, Pa., in 1949, after having lived in Logansport, Ind.; Columbus, Ohio; and Pittsburgh, Pa.

John Mehaffie	(1-7-3-6-1-1-1)	b. Aug. 30, 1911
Helen Louise	(1-7-3-6-1-1-2)	" Apr. 6, 1915, d. Feb. 9, 1917
Margaret	(1-7-3-6-1-1-3)	" Jan. 31, 1918

HARVEY CLEVELAND PARMER (1-7-3-6-3-1) b. Mar. 9, 1885 in Elizabethville, Pa.; m. Elsie Irene McMullen on Oct. 6, 1913 at Harrisburg, Pa. She was the daughter of William and Lucy McCoy McMullen, of Newberg, Cumberland County, Pa., where she was b. on Aug. 10, 1887. He was a railroad trainman for 38 years.

Infant son (1-7-3-6-3-1-1) b. Dec. 19, 1917 stillborn.

PRESTON EMMON PARMER (1-7-3-6-3-2) b. Aug. 6, 1886 in Elizabethville, Pa.; m. Dora Esther Lubold on Apr. 2, 1909 at Halifax, Pa. She was the daughter of Thomas and Margaret Eisenhower Lubold of Halifax RFD1, Pa., where she was b. on Apr. 7, 1890. He was a graduate of Halifax High School, Shippensburg Teachers College and Susquehanna University. He was a school-teacher and became Supervising Principal of the Public Schools in Williamstown, Pa.

Mildred Pauline	(1-7-3-6-3-2-1)	b. Aug. 7, 1913
Thelma Ruth	(1-7-3-6-3-2-2)	" Jan. 1, 1917; was a secretary.
Gladys Marie	(1-7-3-6-3-2-3)	" Feb. 7, 1921

ALVIN MILES PARMER (1-7-3-6-3-3) b. June 28, 1892 in Elizabethville, Pa.; m. Emma Hummel at Halifax, Pa. She was the daughter of Joseph Henry and Sarah Ellen Sheetz Hummel of Halifax RD2, Pa., where she was b. on May 11, 1895 or 1896, d. in 1918 in Enola, Pa., and buried in Halifax. On Apr. 2, 1923 Alvin m. Eleanor Leiser at Mechanicsburg, Pa. She was b. on Sept. 7, 1901 in New Ringgold, Pa., and was the daughter of William Curtis and Sarah Elizabeth Koch Leiser of Halifax. He was a barber. There was one child by each union.

Dorothy Ellen	(1-7-3-6-3-3-1)	b. Sept. 14, 1911
June Marie	(1-7-3-6-3-3-2)	" May 23, 1928

SELMA MAE PARMER (1-7-3-6-3-4) b. Dec. 7, 1894 in Elizabethville, Pa.; m. Harold Shade. They were divorced. He was a baker. They had one child. On Aug. 2, 1917 she m. Harry Lloyd at Pittsburgh, Pa., where he was b. on Mar. 9, 1895, the son of William and Mary Ellen Jones Lloyd. There was one child b. to this marriage. Harry Lloyd was an Architect. Selma again m. on Nov. 1, 1947 to Herman Carlson, a retired Steel Mill Foreman. He was b. on May 20, 1879 in Vermland, Sweden and was the son of John Gust and Anna Ramquist Carlson, of Sweden.

Lillian Rhomane Shade	(1-7-3-6-3-4-1)	b. July 15, 1912, d. July 25, 1912
Jeannette Esther Lloyd	(1-7-3-6-3-4-2)	" Sept. 22, 1921

CLEO MARY PARMER (1-7-3-6-3-5) b. May 27, 1897 in Elizabethville, Pa.; m. Dr. Harry Edwin Warner on Nov. 24, 1927, the son of Reuben Alfred and Alice Grim Warner. He was b. on Nov. 11, 1889, d.

Oct. 23, 1954 and is buried in Maple Grove Cemetery, Elizabethville. He was a druggist and graduated from the Philadelphia College of Pharmacy.

John Reuben (1-7-3-6-3-5-1) b. Nov. 17, 1929 in Linglestown, Pa.

LILLIE LEBO (1-7-3-10-2-1) b. May 26, 1897 in Halifax RD, Pa.; m. Leon Sible on Nov. 16, 1933 at Sunbury, Pa. He was b. on Oct. 1, 1897 in Harrisburg, Pa., the son of George and Nettie Rhinebold Sible. She was a graduate Nurse, having been educated at Halifax High School and the University of Pennsylvania Nursing School. He was a bus driver for the Milton Hershey Industrial School at Hershey, Pa.

ROY LEBO (1-7-3-10-2-4) b. May 14, 1905 in Halifax RD, Pa.; m. Darl Coble at Hagerstown, Md. She was b. on Jan. 22, 1913 in Hooverville RD, Pa., the daughter of Robert P. and Erva Kipp Coble. She was educated at Shade Township High School and Elizabethtown College. He graduated from Halifax High School and State Teachers College at Shipensburg, Pa. He was an insurance agent.

Ramona	(1-7-3-10-2-4-1)	b. Apr. 20, 1934 in Halifax RD1, Pa.
Harold	(1-7-3-10-2-4-2)	" June 28, 1935 in Millersburg RD1, Pa.
Nancy	(1-7-3-10-2-4-3)	" Dec. 2, 1943 " " "
Dean	(1-7-3-10-2-4-4)	" Aug. 16, 1939 " " "

PAULINE LEBO (1-7-3-10-2-5) b. Feb. 3, 1908 in Halifax RD, Pa.; m. John Edwards on May 3, 1947 at Enders, Pa. He was b. on Apr. 30, 1908 in Schaefferstown, Pa., the son of John and Minnie Wideman Edwards. He was a plasterer. They adopted a girl, Jean, b. in Philadelphia, Pa., on Mar. 19, 1950.

CLARENCE RETTINGER (1-7-3-11-1-1) b. Apr. 1, 1899 in Halifax RD1, Pa.; m. Bessie Paulus at Halifax, Pa. She was b. on Jan. 18, 1901 in Halifax RD2, Pa., the daughter of George and Emma Welker Paulus. They were farmers.

Hilda	(1-7-3-11-1-1-1)	b. May 19, 1919 in Halifax, Pa.; m. Hoffman.
Evelyn	(1-7-3-11-1-1-2)	" Mar. 22, 1921 " " " Matter.
James	(1-7-3-11-1-1-3)	" July 25, 1923 " " "
Roy	(1-7-3-11-1-1-4)	" Aug. 26, 1925 " " "
Betty	(1-7-3-11-1-1-5)	" Mar. 9, 1929 " " m. Matter.

OPAL RETTINGER (1-7-3-11-1-2) b. June 5, 1903 in Halifax RD1, Pa.; m. Isaac W. Shaffer on June 21, 1924 at Millersburg, Pa., where he was b. on Oct. 10, 1893, the son of Newton E. and Elizabeth Phillips Shaffer. He was a tool-maker.

Newton	(1-7-3-11-1-2-1)	b. June 1, 1925
Sara Jane	(1-7-3-11-1-2-2)	" Feb. 24, 1929; An insurance agent.

BESS RETTINGER (1-7-3-11-1-3) b. Mar. 12, 1905 in Halifax RD1, Pa. She m. Talmadge Lentz at Hagerstown, Md. He was b. on July 9, 1900, the son of Charles and Frances Shoop Lentz, of Halifax, Pa. He was a carpenter.

Edward	(1-7-3-11-1-3-1)	b. Mar. 5, 1921
Marie	(1-7-3-11-1-3-2)	" Mar. 18, 1923
Betty	(1-7-3-11-1-3-3)	" Nov. 18, 1926
Grace	(1-7-3-11-1-3-4)	" Jan. 17, 1932

RUSSELL ELIAS RETTINGER (1-7-3-11-5-1) b. Sept. 20, 1909 in Enterline, Dauphin County, Pa.; m. Geraldine Matter on June 12, 1931 at Hagerstown, Md. She was b. on Feb. 9, 1916 in Lykens, Pa., the daughter of Gordon and Lucy Badorff Matter. They live on, and own the farm that was the Original Homestead, of Captain Philip Christian Enders. Here on this farm is the site of the Log Cabin that was first erected by Capt. Philip and the small cemetery, where he and his wife and son are buried. This is where the Enders Family Association Memorial Monument stands.

Marie	(1-7-3-11-5-1-1)	b. Apr. 1, 1932
Gloria	(1-7-3-11-5-1-2)	" Sept. 3, 1936
Kenneth	(1-7-3-11-5-1-3)	" Oct. 10, 1937

JOHN EDWARD RETTINGER (1-7-3-11-5-2) b. July 28, 1917 in Harrisburg, Pa.; m. Miriam Forney on May 15, 1937 at Hagerstown, Md. She was b. on Oct. 20, 1917 in Upper Paxton Township, Dauphin County, Pa., the daughter of Byron Jacob and Mary Marie Shaffer Forney, of Rife, Pa. He was educated at Millersburg High School and for 3 years at the University of Pennsylvania and graduated from the Albany Diesel Institute. She graduated from the Halifax High School and took Post Graduate work at Progress High School. They were farmers.

Miriam P.	(1-7-3-11-5-2-1)	b. July 20, 1938
Mary E.	(1-7-3-11-5-2-2)	" Feb. 3, 1940 in Harrisburg, Pa.; d. Mar. 12, 1943
Elizabeth A.	(1-7-3-11-5-2-3)	" Mar. 12, 1944 in Halifax RD1, Pa.
John Edward	(1-7-3-11-5-2-4)	" Mar. 22, 1946 " "
Bertha E.	(1-7-3-11-5-2-5)	" May 12, 1947 " "
Byron Forney	(1-7-3-11-5-2-6)	" July 28, 1951 " "

RICHARD ELWOOD RETTINGER (1-7-3-11-5-3) b. Nov. 25, 1919 in Harrisburg, Pa.; m. Dorothy Romaine Strohm on Sept. 14, 1941 at the E. U. B. Church at Rockville, Harrisburg, Pa. She was the daughter of Elmer Ellsworth and Erma Ray Bower Strohm, of Harrisburg. He was a locomotive fireman for the Pennsylvania Railroad and served overseas in WW-II.

Edward Charles	(1-7-3-11-5-3-1)	b. June 12, 1946 in Harrisburg, Pa.
----------------	------------------	-------------------------------------

MAUDE A. MOUNTZ (1-7-5-1-3-1) b. July 3, 1883 in Harrisburg, Pa.; m. Harry Kirk on Dec. 23, 1915 in New York City. He was b. on Mar. 1, 1885 in Harrisburg, Pa., the son of John Day and Agnes Wetzel Kirk. They were both employed by the U. S. Department of Agriculture as Entomologists.

Jack Day	(1-7-5-1-3-1-1)	b. Jan. 21, 1917 in Harrisburg, Pa.; m. Helen Rice, 1 daughter Nancy.
Marian E.	(1-7-5-1-3-1-2)	" Aug. 27, 1918 " " m. Paul M. Orr, 1 son Jack M.
Dorothy M.	(1-7-5-1-3-1-3)	" Nov. 10, 1921 " " m. James E. Kent, Issue of 3.

HARVEY S. MOUNTZ (1-7-5-1-3-2) b. Oct. 14, 1885 in Harrisburg, Pa.; m. Frances Long. He was a roofer. They had two children: Richard, with one daughter, Judie Ann; Jenevive with no children.

WILLIAM J. MOUNTZ (1-7-5-1-3-3) b. Oct. 13, 1887 in Harrisburg, Pa. No record of his marriage, but there were four children; Donald William, Wilbur K., Karl R., and Billy.

LELA A. MOUNTZ (1-7-5-1-3-4) b. Jan. 11, 1895 in Harrisburg, Pa. She m. Hermar Rohland, who was b. on Jan. 20, 1895 in Hamburg, Germany. He d. on Dec. 6, 1955.

FLORENCE FORNEY (1-7-5-1-6-1) b. July 14, 1893 in Rife, Pa.; m. Luther F. Heinbaugh on Jan. 17, 1914 at Elizabethville, Pa. He was b. in Rife, on Jan. 24, 1891, the son of Kate Novinger, who m. a Heinbaugh. He was an insurance agent.

Grace (1-7-5-1-6-1-1) b. Dec. 6, 1915 in Millersburg, Pa.; m Wm. Spitler of Pine Grove, Pa.

BYRON J. FORNEY (1-7-5-1-6-2) b. Sept. 19, 1895 in Rife, Pa.; m. Mary M. Shaffer on Jan. 16, 1916 at Elizabethville, Pa. She was the daughter of Levi and Elizabeth Yeager Shaffer. They were farmers.

Miriam	(1-7-5-1-6-2-1)	b. Oct. 20, 1917
Bertha	(1-7-5-1-6-2-2)	" Oct. 23, 1921, m. Jesse Decker
Ruth	(1-7-5-1-6-2-3)	" Nov. 6, 1925
Mary	(1-7-5-1-6-2-4)	" Dec. 9, 1930

VERNA FORNEY (1-7-5-1-6-3) b. Oct. 15, 1896 in Rife, Pa.; m. Frank Cornelius on Jan. 6, 1923 at Millersburg, Pa. He was b. on Dec. 29, 1901 in Snyder County, Pa., the son of Joshua and Louvina Kerstetter Cornelius. He was a factory worker.

Lois (1-7-5-1-6-3-1) b. Apr. 28, 1932

MARGARET FORNEY (1-7-5-1-6-4) b. June 26, 1905 in Rife, Pa.; m.; Marlin Boyer on June 10, 1924 at Elizabethville, Pa. He was b. on Jan. 20, 1903 in Loyaltown, Pa., the son of William and Annie Grubb Boyer of Lykens RD, Pa. She was a twin sister of Mildred Forney Shiffer. He was a factory worker.

MILDRED FORNEY (1-7-5-1-6-5) b. June 26, 1905 in Rife, Pa.; m. Irwin Shiffer, the son of Floyd and Edna Wolfe Shiffer of Herndon, Pa. He was a mill worker.

Irvin	(1-7-5-1-6-5-1)	b. May 9, 1923
Cloyd J.	(1-7-5-1-6-5-2)	" June 19, 1928
Gladys	(1-7-5-1-6-5-3)	birthdate & place unknown. m. C. E. Bonawitz.
Edna	(1-7-5-1-6-5-4)	" " " m. Darwin Roth-
ermel		
Betty	(1-7-5-1-6-5-5)	" " " m. Richard Matter.

NORA ENDERS (1-7-5-2-1-3) b. Mar. 30, 1880 in Dauphin County, Pa.; d. Nov. 7, 1923 in Keystone Hospital, Harrisburg, Pa., and buried in Enola, Pa.; m. Harry W. Sheetz who was b. on July 23, 1876 in Enola, Pa.

Kenneth (1-7-5-2-1-3-1) b. in 1907 and had issue of 2: Kenneth Jr., b. in Huntington, Pa., in 1931; Nancy, born in Huntington, in 1935.

Ralph A. (1-7-5-2-1-3-2) b. in 1908 and had issue of 1: Ralph A. Jr., b. in Enola, Pa., in 1941.

Janet D.	(1-7-5-2-1-3-3)	b. in 1909 No available history
Ruth B.	(1-7-5-2-1-3-4)	" in 1919 " " "
Infant	(1-7-5-2-1-3-5)	" in 1923 at Keystone Hospital, Harrisburg,

Pa., at time of mother's death. This baby boy was given a home by Mrs. Ceylon Enders.

ESTHER ENDERS (1-7-5-2-1-4) b. Dec. 8, 1885 in Halifax RD3, Pa.; m. Frank Lebo on Dec. 24, 1919 at Enders, Pa. He was b. on Sept. 8, 1877 and d. June 1, 1936. He was the son of William Harrison and Angeline Tobias Lebo. There were seven children. No additional history available.

EDNA MAY ENDERS (1-7-5-3-2-1) b. Mar. 7, 1883 in Progress, Dauphin Co., Pa.; d. on Dec. 14, 1909 in Linglestown, Pa., and buried there; m. Charles E. Shuey on May 3, 1906 at Penbrook, Pa. He was a department store section manager. Later he remarried.

Ralph Ellsworth (1-7-5-3-2-1-1) b. Aug. 8, 1909

LOUELLA IRENE ENDERS (1-7-5-3-2-2) b. Sept. 9, 1885 in Progress, Dauphin Co., Pa.; m. Edward W. Jacobs at Penbrook, Pa. He was b. on Dec. 5, 1880 in Richter's Island, Perry Co., Pa., the son of John and Mary Shover Jacobs. They were farmers.

Frances	(1-7-5-3-2-2-1)	b. Feb. 25, 1904 in Progress, Pa.
Mildred	(1-7-5-3-2-2-2)	" Mar. 27, 1908 in Linglestown, Pa.
Harold	(1-7-5-3-2-2-3)	" Mar. 3, 1913 "
Melvin L.	(1-7-5-3-2-2-4)	" June 21, 1916, d. Sept. 24, 1917

CHARLES WIRT ENDERS (1-7-5-3-2-3) b. Apr. 29, 1888 in Penbrook, Pa.; d. on June 5, 1924 in Penbrook, and buried in Shoop's Church Cemetery, Linglestown, Pa.; m. Susan Alma Ebersole on Feb. 16, 1910 at Penbrook. She was the daughter of George and Sallie Kinsey Garrett Ebersole, of Lower Paxton Township, Dauphin Co., Pa., where she was b. on Dec. 20, 1890. They were farmers and he was the Local Assessor when he died.

Marlin E.	(1-7-5-3-2-3-1)	b. June 17, 1912
Lloyd C.	(1-7-5-3-2-3-2)	" May 13, 1914, d. Oct. 3, 1918
Sarah K.	(1-7-5-3-2-3-3)	" Nov. 16, 1916
Miriam B.	(1-7-5-3-2-3-4)	" May 8, 1919
Arlene J.	(1-7-5-3-2-3-5)	" June 4, 1923

URIAH FREDERICK ENDERS (1-7-5-3-2-4) b. Nov. 10, 1890 in Penbrook, Pa.; d. July 21, 1957 in Harrisburg, Pa., and buried in Shoops Church Cemetery, Linglestown, Pa., beside his wife.; m. Frances Jane Ebersole on Mar. 7, 1912 at Penbrook, where she was b. the daughter of Daniel and Elizabeth Brown Ebersole. She d. on Dec. 25, 1952 and was buried in Shoops Church Cemetery, Linglestown.

Uriah F. Jr.	(1-7-5-3-2-4-1)	b. Oct. 20, 1914
Rita G.	(1-7-5-3-2-4-2)	" Apr. 14, 1921
Anna Mae	(1-7-5-3-2-4-3)	" May 19, 1930 in Penbrook, Pa.; m. John

Woolfsberger and had two children.

Gene Charles (1-7-5-3-2-4-4) b. June 17, 1932 in Lower Paxton Township, Dauphin County, Pa. He m. Nancy Wrigley and they had 10 children.

ESTHER BERTHA ENDERS (1-7-5-3-2-5) b. Sept. 2, 1893 in Lower Paxton Township, Dauphin County, Pa.; m. Charles Henry Good

on Nov. 5, 1924 at Myerstown, Pa. He was the son of Samuel Henry and Annie Minsker Good, of Linglestown, Pa., where he was b. on Nov. 22, 1892. He d. there on Mar. 5, 1957 and is buried in Shoops Church Cemetery. He was a painter and paper hanger.

RUTH EVA ENDERS (1-7-5-3-2-7) b. Feb. 8, 1897 in Lower Paxton Township, Dauphin County, Pa.; d. June 23, 1956 in Reading, Pa., and buried in Shoops Church Cemetery, Linglestown, Pa.; m. William E. Pottieger on Sept. 25, 1919 at Harrisburg, Pa. He was a widower with 2 children, Ray and Jay, and the son of Jonas J. and Mary Barbara Cassel Pottieger, of Lower Paxton Township, Dauphin County, Pa. He was a carpenter and later became a Minister of the E. U. B. Church. They had two children.;

Orlan D. E.	(1-7-5-3-2-7-1)	b. Dec. 2, 1922
Cecil Paul	(1-7-5-3-2-7-2)	" Apr. 24, 1924

CATHERINE FLORENCE ENDERS (1-7-5-3-2-8) b. Dec. 24, 1899 in Lower Paxton Township, Dauphin County, Pa.; m. Samuel McElhenny on Aug. 2, 1922.

Robert Olin	(1-7-5-3-2-8-1)	b. July 17, 1925, d. next day.
Richard Lee	(1-7-5-3-2-8-2)	" Mar. 6, 1927 in Penbrook, Pa.
Eleanor Louise	(1-7-5-3-2-8-3)	" Feb. 16, 1930 in Harrisburg, Pa.
Marlin Samuel	(1-7-5-3-2-8-4)	" July 25, 1932 " "

GEORGE WARREN ENDERS (1-7-5-3-2-9) b. Dec. 30, 1901 in Lower Paxton Township, Dauphin County, Pa.; m. Clara Jones and lived in Progress, Pa. They had a large family, seven of whom were; Paul, Donald, Verna m. to Robert Miller, Ralph, Richard, Jo-Ann, and Irene. No histories available.

ALMA ELIZABETH ENDERS (1-7-5-3-2-10) b. Mar. 28, 1904 in Lower Paxton Township, Dauphin County, Pa.; m. Arthur Roosevelt Shope on Jan. 1, 1925 in Lower Paxton Township, the son of Riley Baynard and Maggie Cassel Shope of Linglestown, Pa. He was b. on Aug. 8, 1904 in West Hanover Township, Dauphin County, Pa., and was educated at Linglestown High School and Beckley Business College in Harrisburg, Pa. She graduated from Penbrook High School in 1921 and also attended Millersville and Shippensburg State Normal Schools. He was a clerk.

Arthur R. Jr.	(1-7-5-3-2-10-1)	b. June 23, 1926 in Harrisburg, Pa.
Robert Carl	(1-7-5-3-2-10-2)	" Mar. 9, 1928 " " m. Vivian
K. Verner on Sept. 14, 1957.		
Lois Jean	(1-7-5-3-2-10-3)	" Dec. 23, 1931 " " " m. Glenn
Weston McGregor at Ft. Meade, Md., on 3/1/1958.		

EDITH MARIAN ENDERS (1-7-5-3-2-11) b. July 25, 1907 in Lower Paxton Township, Dauphin County, Pa.; m. Russell R. Desher on June 1, 1929.

Frederick R.	(1-7-5-3-2-11-1)	b. Oct. 25, 1930, d. Sept. 12, 1944
Phyllis Ann	(1-7-5-3-2-11-2)	" May 11, 1933 in Harrisburg, Pa.
Ronald L.	(1-7-5-3-2-11-3)	" Feb. 17, 1935 " "

EDGAR ALLISON ENDERS (1-7-5-3-3-1) b. Mar. 12, 1896 in Hopers, Iowa.; d. Dec. 7, 1943 in the Veterans Hospital at Wadsworth,

Kans., and is buried in Fort Snelling National Cemetery, St. Paul, Minn.; m. Lucile McLean on June 21, 1924 at Madelia, Minn., where she was b. in Aug. 1900. She graduated from the Univ. of Minnesota in 1921. He was educated at the Winnebago, Minnesota, High School and in Doctor Drew's School of Pharmacy. He served overseas in WW-I and was a registered pharmacist. He was Postmaster at Winnebago, Minn. and had a drug store in Blue Earth, Minn.

EMMET BLAINE ENDERS (1-7-5-3-3-2) b. Feb. 24, 1898 in Hospers, Iowa; d. July 24, 1945 in Pine City, Minn., and is buried in Riverside Cemetery, Winnebago, Minn.; m. Belle Adams on Oct. 10, 1920 at Wells, Minn. She was the daughter of George P. and Minerva Jane Brown Adams, of Huntley, Minn., where she was b. on Sept. 3, 1898. He was educated in the Winnebago High School, graduating in 1916. Served in the Mexican Border Expedition in 1916, then in WW-I. He was a clerk and salesman.

Phyllis Helen (1-7-5-3-3-2-1) b. Aug. 7, 1921

HERBERT PAUL ULRICH (1-7-5-3-7-1) b. Oct. 20, 1904 in Penbrook, Pa.; m. Eveline E. Urich on June 1, 1929 at Jasper, Ind. She was b. Mar. 12, 1900 the daughter of Albert and Lou Rottet Urich. He graduated from Penn State in 1926 and was an Assistant Professor at Purdue University.

Cora Lulu Rottet (1-7-5-3-7-1-1) b. Sept. 13, 1931

EMMETT ENDERS ULRICH (1-7-5-3-7-2) b. June 25, 1906 in Penbrook, Pa.; m. Martha Wix on Sept. 16, 1934 at Hainton, Pa., the daughter of Harry and Bertha Moyer Wix. Martha was b. in Harrisburg, Pa., on May 10, 1909. They were farmers and he owned and operated a Motel.

Donald Richard (1-7-5-3-7-2-1) b. Mar. 29, 1937 in Harrisburg, Pa.
Joanne Marie (1-7-5-3-7-2-2) " Feb. 13, 1939 " "

EDGAR WILLIAM ULRICH (1-7-5-3-7-4) b. June 18, 1912 in Penbrook, Pa.; m. Mary Ann Rhoads on Sept. 10, 1939, at Harrisburg RD2, Pa., the daughter of Eugene and Ann Mary Schubauer Rhoads. She was b. in Harrisburg, Pa., on Oct. 13, 1916. He was employed in the heating and air-conditioning business.

HARRY RAYMOND ULRICH (1-7-5-3-7-5) b. Aug. 21, 1916 in Harrisburg RD2, Pa.; m. Kathleen Elizabeth Rissinger on June 1, 1946. She was the daughter of James Harrison and Ella Minerva Unger Rissinger of Harrisburg RD2, Pa. She was b. in Gratz, Pa., on Jan. 2, 1917. He was employed teaching G. I. Students in poultry farming.

JENNIE SAVILLA BARRY (1-7-5-4-1-3) b. Sept. 2, 1889 in Enders, Pa.; m. Milton O. Miller the son of James D. and Rachel Eberly Palm Miller, of Dietrich, Pa. Milton was b. on Feb. 14, 1886 in Dietrich, and was a laborer.

Infant (1-7-5-4-1-3-1) b. Apr. 3, 1907, d. same day.
Marlin (1-7-5-4-1-3-2) " Aug. 31, 1908
Merrill (1-7-5-4-1-3-3) " Oct. 28, 1914

PEARL ENDERS (1-7-5-4-2-1) b. July 11, 1883 in Enders, Pa.; m. on June 1, 1899 to Charles Wolfgang in Powell's Valley, Dauphin County, Pa. He was the son of Tobias Wolfgang, who m. an Engle and lived in Matamoras, Pa. He was a railroader and he d. on Feb. 2, 1904, and is buried in Powell's Valley, Dauphin County, Pa. There were two children by this marriage. Pearl m. Harry Hoffman in Powell's Valley, Dauphin County, Pa. He was the son of James Hoffman, and a farmer. There was one child by this marriage.

Byron Abraham Wolfgang	(1-7-5-4-2-1-1)	b. May 16, 1900 in Powells Valley
Charles Tobias Wolfgang	(1-7-5-4-2-1-2)	" Dec. 27, 1903 " "
Marie Helen Hoffman	(1-7-5-4-2-1-3)	" June 25, 1909 " "

EDITH ENDERS (1-7-5-4-2-2) b. Aug. 16, 1885 in Enders, Pa.; m. Harry Cooper on Jan. 16, 1904 at her home in Powell's Valley, Dauphin County, Pa. He was b. on Nov. 19, 1876 in Halifax Township, Dauphin County, Pa., the son of James and Elizabeth Enders Cooper. He d. on Dec. 27, 1954 in a Harrisburg Hospital and is buried in Long's Cemetery, Halifax, Pa. They were farmers.

James M.	(1-7-5-4-2-2-1)	b. Dec. 4, 1907
Esther L.	(1-7-5-4-2-2-2)	" June 3, 1913
Jean F.	(1-7-5-4-2-2-3)	" Feb. 12, 1924
Lee L.	(1-7-5-4-2-2-4)	" June 14, 1927

HARRISON ZIMMERMAN ENDERS (1-7-5-4-2-3) b. Aug. 17, 1886 in Enders, Pa.; d. Nov. 15, 1953 in Halifax RD2, Pa., and buried in Long's Cemetery, Halifax; m. Alda Lida Cook in Powell's Valley, Dauphin County, Pa., the daughter of Alfred and Mary Ryland Cook. She was b. on Oct. 21, 1893 in Halifax. They were farmers.

Mary Louisa	(1-7-5-4-2-3-1)	b. May 16, 1912 in Halifax RD2, Pa.
Ruth Virginia	(1-7-5-4-2-3-2)	" Sept. 1, 1915, m. Walter R. Smith.
Richard K.	(1-7-5-4-2-3-3)	" Jan. 29, 1917, m. widow, Mildred Lebo.
Kermit Cook	(1-7-5-4-2-3-4)	" Feb. 12, 1919
Everett Ernest	(1-7-5-4-2-3-5)	" Jan. 28, 1923, m. Lou Geyer.
Paul Clifford	(1-7-5-4-2-3-6)	" May 9, 1925
Byron Isaiah	(1-7-5-4-2-3-7)	" July 17, 1927
Herbert Elwood	(1-7-5-4-2-3-8)	" Aug. 24, 1929

SADIE ENDERS (1-7-5-4-2-4) b. May 20, 1888 in Enders, Pa.; m. George Harrison Hoffman at Harrisburg, Pa. He was b. on Feb. 17, 1887 in Halifax, Pa., the son of James and Martha Mann Hoffman. They were farmers.

Mariam Louise	(1-7-5-4-2-4-1)	b. Apr. 17, 1911 in Powells Valley, Pa.
George Enders	(1-7-5-4-2-4-2)	" Mar. 17, 1914 " "
Earl Isaiah	(1-7-5-4-2-4-3)	" Nov. 5, 1915 " "

EARL ISAAH ENDERS (1-7-5-4-2-7) b. Feb. 3, 1896 in Enders, Pa.; m. Beulah Bowman in Feb. 1914, at Hagerstown, Md. She was b. on June 20, 1892 in Powell's Valley, Dauphin County, Pa., the daughter of James and Rebecca M. Hart Bowman. They were farmers.

Thelma Rebecca	(1-7-5-4-2-7-1)	b. Mar. 25, 1915, d. Jan. 1916
----------------	-----------------	--------------------------------

LLOYD WESLEY ENDERS (1-7-5-4-4-2) b. Mar. 10, 1898 in Elizabethville, Pa.; m. Mary Agnes Stone at Scranton, Pa., where she was

b. on Jan. 4, 1904. She was the daughter of Lawrence and Isabella McDonald Stone of Camp Hill, Pa.

Helen Ethel (1-7-5-4-4-2-1) b. June 30, 1921
Lloyd W. Jr. (1-7-5-4-4-2-2) " Apr. 26, 1923

ALLEN NEWTON ENDERS (1-7-5-4-4-3) b. Sept. 16, 1900 in Elizabethville, Pa.; m. Olive Irene Temple at Hagerstown, Md. She was b. in Elizabethville, on July 1, 1902, the daughter of George and Ida Shelly Temple. He was an engineman on the Steelton & Highspire Ry.

Robert A. (1-7-5-4-4-3-1) b. Dec. 15, 1922
Joyce E. (1-7-5-4-4-3-2) " Dec. 2, 1924 in Progress, Pa.
Infant (1-7-5-4-4-3-3) " Jan. 15, 1928 stillborn.
Larry T. (1-7-5-4-4-3-4) " Feb. 16, 1932

MASON F. ENDERS (1-7-5-4-4-4) b. July 9, 1902 in Loyalton, Pa.; m. Sarah S. Shoop at Hagerstown, Md. She was b. in Carsonville, Pa., on Feb. 19, 1904, the daughter of Thomas F. and Ellen E. Rummel Shoop. They were farmers.

Kenneth E. (1-7-5-4-4-4-1) b. Aug. 27, 1924
Iola E. (1-7-5-4-4-4-2) " Oct. 8, 1926
Forrest M. (1-7-5-4-4-4-3) " Jan. 20, 1928
Clark R. (1-7-5-4-4-4-4) " Sept. 10, 1929
Faye E. (1-7-5-4-4-4-5) " Nov. 20, 1931
Roy E. (1-7-5-4-4-4-6) " June 4, 1933
Infant Dau. (1-7-5-4-4-4-7) " May 9, 1934, d. same day.
Lee E. (1-7-5-4-4-4-8) " Nov. 19, 1936 in Halifax RD2, Pa.
Infant son (1-7-5-4-4-4-9) " May 12, 1938, d. same day.
Todd E. (1-7-5-4-4-4-10) " Apr. 22, 1943 in Halifax RD2, Pa.
Darlene E. (1-7-5-4-4-4-11) " May 21, 1946 " "

CLARK R. ENDERS (1-7-5-4-4-5) b. about 1905 in Dauphin County, Pa.; m. Naomi Sheetz on Apr. 19, 1930 at Hagerstown, Md. She was b. in 1908, the daughter of Charles E. Sheetz. She d. on June 22, 1938 and is buried in Bowermans Church Cemetery, Enterline, Pa. There were no children by this marriage. Clark later m. Mary A. Weaver and they had two children;

Clark R. Jr. (1-7-5-4-4-5-1) b. Aug. 22, 1942 in Harrisburg, Pa.
William (1-7-5-4-4-5-2) birthdate and place unknown.

ALMEDA ENDERS (1-7-5-4-4-6) b. on July 11, 1909 in Powell's Valley, Dauphin County, Pa.; m. Aldwin Matter on June 30, 1928 at Hagerstown, Md. He was b. in Halifax, Pa., on July 24, 1906, the son of Scott and Mary Bower Matter.

Doris (1-7-5-4-4-6-1) b. Nov. 30, 1931 in Halifax, Pa.; d. Oct. 22, 1954.
Richard (1-7-5-4-4-6-2) " July 22, 1939 in Halifax, Pa.

CARMIE ELVA ENDERS (1-7-5-4-4-7) b. Oct. 20, 1911 in Wayne Township, Dauphin County, Pa., on the Sponsler Farm, near Enterline, Pa.; m. Anthony Miller on Apr. 14, 1933 at Fisherville, Pa., in the Lutheran Parsonage. He was b. on Dec. 6, 1908 near Enterline, the son of Joseph and Margaret Matchet Miller. They were poultry farmers and he served in WW-II with the U. S. Navy.

Barbara Ann (1-7-5-4-4-7-1) b. Nov. 13, 1938 in Halifax RD2, Pa.

GRACE E. ENDERS (1-7-5-4-4-9) b. Dec. 3, 1916 in Wayne Township, Dauphin County, Pa.; m. Roy E. Rummel at Hagerstown, Md. He was the son of Aaron and Jennie Engle Rummel, of Wayne Township, Dauphin County, Pa., and was b. there on Oct. 25, 1913. He was a carpenter.

Shirley	(1-7-5-4-4-9-1)	b. Dec. 26, 1935 in Halifax RD2, Pa., and m.
Douglas Landis.		
Roy E., Jr.	(1-7-5-4-4-9-2)	" Dec. 1, 1937 " "
Judy	(1-7-5-4-4-9-3)	" Dec. 17, 1942 " "

LEROY BYRON ENDERS (1-7-5-4-7-1) b. July 24, 1899 in Enders, Pa.; d. Nov. 23, 1958 in Halifax, Pa.; m. Helen I. Cronin at Philadelphia, Pa., where she was b. on June 4, 1902, the daughter of Michael and Jennie S. Hoke Cronin. He was a track foreman for the Pennsylvania Railroad.

Doris Salome	(1-7-5-4-7-1-1)	b. Mar. 6, 1922
Kenneth Leroy	(1-7-5-4-7-1-2)	" July 28, 1925, d. Sept. 19, 1938

GEORGE ENDERS (1-7-5-4-7-3) b. Aug. 16, 1904 in Enders, Pa.; m. Mary Edna Laudenslager at Halifax, Pa., the daughter of John E. and Lillian Witmer Laudenslager. He was a foreman at the Middletown Air Depot.

Sherwood G.	(1-7-5-4-7-3-1)	b. Dec. 13, 1924 in Halifax, Pa.
John G.	(1-7-5-4-7-3-2)	" June 28, 1947 in Harrisburg, Pa.

SARAH JANE ENDERS (1-7-5-4-7-4) b. Oct. 23, 1919 in Enders, Pa.; m. Victor Earl Frantz in Enders, Pa. He was b. on Apr. 13, 1913 in Millersburg, Pa.

Earl Eugene	(1-7-5-4-7-4-1)	b. Sept. 19, 1939 in Enders, Pa.
Savilla Ann	(1-7-5-4-7-4-2)	" Oct. 18, 1947 " "

MARY PAULINE SMITH (1-7-5-5-1-1) b. Mar. 1, 1890 in Enders, Pa.; m. Charles Enterline in Aug. 1909 at Harrisburg, Pa. He was the son of James and Carrie Fetterhoff Enterline of Matamoras, Dauphin County, Pa. He was a railroad fireman.

Alma Leone	(1-7-5-5-1-1-1)	b. Mar. 23, 1911, d. May 14, 1912
Russell	(1-7-5-5-1-1-2)	" May 9, 1914 in Harrisburg, Pa.

ALVIN L. ETZWEILER (1-7-5-5-2-1) b. Feb. 4, 1897 in Enterline, Pa.; m. Estella Patton at Enterline, Pa. She was b. on Feb. 28, 1897. He was a factory worker.

Arlene	(1-7-5-5-2-1-1)	b. Feb. 25, 1920
Jean	(1-7-5-5-2-1-2)	" Aug. 24, 1921

ROY S. ETZWEILER (1-7-5-5-2-2) b. Jan. 7, 1902 in Enterline, Pa.; m. Grace Weaver. She was b. on Mar. 15, 1908. They were farmers.,

Merle	(1-7-5-5-2-2-1)	b. Feb. 21, 1925, m. Frank Ermine.
Marlin	(1-7-5-5-2-2-2)	" May 19, 1926, m. Marian Sheisley in 1945
		and was a missionary in Egypt.
Betty	(1-7-5-5-2-2-3)	" Sept. 10, 1934 A missionary in Egypt.
Roy	(1-7-5-5-2-2-4)	" Nov. 10, 1939 No available history.

GORDON BANDY ENDERS (1-7-5-8-1-2) b. May 7, 1897 in Essex Iowa; m. Elizabeth Crump on Apr. 22, 1919 at La Rochelle, France. She

was the daughter of Samuel and Ann Riker Crump of Mt. Clair, New Jersey, where she was b. on May 16, 1891. He served in WW-I and was a Major in the U. S. Army Reserve. In his early youth and for a number of years, he lived in Tibet, where he eventually became a cabinet member of the Tibetan Government. He was a traveller, author and a noted lecturer. In 1943 he was commissioned to Kabul, Afghanistan, as United States Military Attache.

ROBERT KENDALL ENDERS (1-7-5-8-1-3) b. Sept. 22, 1899 in Essex, Iowa; m. Abbie Coffin Crandell on Aug. 29, 1923 in Wooster, Ohio. She was the daughter of Dr. Archibald Crandell of Nantucket, Mass., and was b. in Pittsburgh, Pa., on Jan. 22, 1903. They both graduated from the University of Michigan in 1925 with an AB degree. She received her Master's degree in Science in 1927, and he his Ph. D. in the same year, both from the University of Michigan. He became Professor of Zoology at Swarthmore College, in Swarthmore, Pa. Professor Enders made several expeditions into the remote, unexplored regions of the Panama Canal Zone to study certain types of animals in their natural habitat.

Abigail Gertrude (1-7-5-8-1-3-1) b. Sept. 17, 1926
 Allen Coffin (1-7-5-8-1-3-2) " Aug. 5, 1928

MARY ELLEN WHITMOYER (1-7-5-8-2-1) b. Mar. 5, 1889 in Harrisburg, Pa.; m. John Ford Adams on Jan. 16, 1907 at Baltimore, Md. He was the son of Richard and Susan Armanda Welker Adams, of Harrisburg, where he was b. on Dec. 19, 1882. He was a machinist for the Pennsylvania Railroad.

Richard W. (1-7-5-8-2-1-1) b. Sept. 1, 1908
 Dorothy J. (1-7-5-8-2-1-2) " Jan. 10, 1910
 Sara Mary (1-7-5-8-2-1-3) " May 15, 1915 in Harrisburg, Pa.

ROBERT COOPER ENDERS (1-7-5-8-3-1) b. Feb. 23, 1906 in Harrisburg, Pa.; m. Julia Reynolds on Sept. 26, 1933 in Harrisburg, Pa. She was the daughter of Dr. Howard C. and Mary Wheaton Reynolds of Harrisburg, Pa., and was b. on Aug. 9, 1906. Her father was a graduate of the University of Ohio, and was president of the Holstein Registered Cattle Association. Julia received her Bachelor of Science Degree from Hood College, Frederick, Md., in 1928. Robert was graduated from Yale University in 1929 with a Bachelor of Arts Degree and received his Diploma from the Graduate School of Banking at Rutgers University. He was Chief Examiner, Research and Procedure, Dept., of Banking, Commonwealth of Pennsylvania. He has been president of the Enders Family Association since 1951.

ERIL ELIZABETH ENDERS (1-7-5-8-3-2) b. Jan. 26, 1908 in Harrisburg, Pa.; m. Harold A. Wilson on Nov. 22, 1954 in Winchester, Va. He was b. in Lambertville, N. J., on Jan. 7, 1894 and was the son of Allan H. and Ada Maginnes Wilson. She was graduated from Penn Hall School and Fairfax Academy. He was employed by the Standard Oil Company, of N. J. She was a staff assistant for the Bell Tel. Co.

GERTRUDE DOROTHY ENDERS (1-7-5-8-3-3) b. Sept. 5, 1909 in Harrisburg, Pa.; m. Claude Richards on Nov. 11, 1943 at Washington,

D. C. He was the son of Mary Brown Richards of Little Rock, Ark., where he was b. on June 16, 1906. She graduated from Lebanon Valley College in 1943 and was also a graduate of Sullins Junior College. She was a Social Service Worker. He was a machinist and served in WW-II with the U. S. Navy in the European Theatre.

RICHARD WARREN ENDERS (1-7-5-9-6-4) b. July 11, 1915 in Harrisburg, Pa.; m. Jean Elizabeth Swanley on Nov. 10, 1941.

Michael Warren	(1-7-5-9-6-4-1)	b. Oct. 6, 1945
Peter James	(1-7-5-9-6-4-2)	" Oct. 22, 1947
Carol Jean	(1-7-5-9-6-4-3)	" Nov. 15, 1949

MARGUERITE MALISSA ENDERS (1-7-5-9-7-1) b. Jan. 3, 1906 in Steelton, Pa.; m. Russell Shaffer on Feb. 24, 1932, the son of Samuel Shaffer of Yeagertown, Pa., where he was b. in 1902. He d. on May 3, 1940 in the Sawtelle Veterans Hospital, Los Angeles, Cal., and buried in Sawtelle, Cal. He served in WW-I for 3 years in France. He was a mechanic. Her second m. was to Leonard Baldrige on Mar. 24, 1941, the son of Jack and Cynthia Holbrook Baldrige, of Steelton, Pa. He was b. on Mar. 12, 1912 in Seylersville, Ky. She was a graduate of Highspire High School in 1925 and the Harrisburg Hospital Training School of Nursing in 1928. He was a supervisor at the Arizona State Hospital.

CAROLYN ANNE SEIBERT (1-7-5-9-8-2) b. Apr. 22, 1919 in Fisherville, Pa.; m. Samuel N. Bernstein at Camp Hill, Pa. He was the son of Jacob and Ella Kuntzman Bernstein of Harrisburg, Pa., where he was b. on Sept. 21, 1915.

Hanna Mae	(1-7-5-9-8-2-1)	b. Aug. 23, 1936 in Harrisburg, Pa.
Samuel N.	(1-7-5-9-8-2-2)	" July 10, 1941 "
Carol Ann	(1-7-5-9-8-2-3)	" Aug. 9, 1945 "
Billy Lyn	(1-7-5-9-8-2-4)	" Dec. 4, 1950 "

RUTH IRENE SEIBERT (1-7-5-9-8-3) b. May 26, 1923 in Harrisburg, Pa.; m. Michael L. Babish on Feb. 3, 1945 at Hagerstown, Md. He was the son of Louis and Mary Pless Babish of Harrisburg, where he was b. on Mar. 6, 1913. He was a machinist.

Louis Michael (1-7-5-9-8-3-1) b. May 17, 1946 in Harrisburg, Pa.

MARY CAROLINE ENDERS (1-7-5-9-10-1) b. Aug. 5, 1918 in Harrisburg, Pa.; m. Thomas C. Glorious at Penbrook, Pa. He was the son of Fred and Edith Bowman Glorious of Philadelphia, Pa., where he was b. on Feb. 5, 1919.

D. Patay (1-7-5-9-10-1-1) b. May 3, 1939 in Harrisburg, Pa.

ROBERT CALVIN ENDERS (1-7-5-9-10-2) b. Oct. 27, 1925 in Rockville, Harrisburg, Pa.; m. June Bohner, daughter of Homer E. and Daisy Bordner Bohner of Lemoyne, Pa., where she was b. on Nov. 14, 1925. He was in the U. S. Navy and served in WW-II.

Debby Kay	(1-7-5-9-10-2-1)	b. Sept. 4, 1948 in Harrisburg, Pa.
Janice	(1-7-5-9-10-2-2)	" May 17, 1952 in Virginia

JOHN ISRAEL KIMMEL (1-7-5-9-11-1) b. Mar. 5, 1911 in Lemoyne, Pa.; m. Ruth Kuhns Bushey on Nov. 25, 1937 at Shepherdstown,

Pa. She was b. on July 23, 1912 in Grantham, Pa., the daughter of Ray P. and Mabel Kuhns Bushey of Bowmansdale, Pa. He owned and operated a building material and lumber business.

Joyce Elaine	(1-7-5-9-11-1-1)	b. Sept. 15, 1938, d. Oct. 2, 1952
Rose Ann	(1-7-5-9-11-1-2)	" July 24, 1946 in Mechanicsburg, Pa.
Donna Ruth	(1-7-5-9-11-1-3)	" Jan. 27, 1953 "

PAUL LARUE KIMMEL (1-7-5-9-11-2) b. May 3, 1912 in Lemoyne, Pa.; m. Pauline Patterson on Mar. 28, 1937 at Camp Hill, Pa., where she was b. on Aug. 8, 1918, the daughter of John and Catherine Moyer Patterson. He was a carpenter for the Penna. Ry.

Lois Ann	(1-7-5-9-11-2-1)	b. Jan. 17, 1942 in Mechanicsburg, Pa.
John F.	(1-7-5-9-11-2-2)	" Jan. 24, 1945 "

ESTHER IRENE KIMMEL (1-7-5-9-11-3) b. July 30, 1914 in Lemoyne, Pa.; m. Harry Edgar Miller on Nov. 16, 1934 at West Fairview, Pa., where he was b. on Mar. 23, 1914. He was the son of Edgar and Viola Myers Miller of Marysville RD1, Pa. He was an engineer on the Penna. Ry.

Joan Esther	(1-7-5-9-11-3-1)	b. Mar. 14, 1946 in West Fairview, Pa.
-------------	------------------	--

GEORGE W. RUBENDALL (1-7-5-10-2-2) b. June 20, 1902 in Williamstown, Pa.; m. Ruth Hammaker, daughter of Thomas Hammaker of Duncannon, Pa., where she was b. in 1904. She d. on Jan. 12, 1954 in Williamstown, Pa., and buried there in Fairview Cemetery. They had six children; Damon G., m. to Florence Robeck on Apr. 19, 1952. William, Lloyd Strait, Alma b. Sept. 11, 1929 in Williamstown, Pa., m. to William C. Coles at Tower City, Pa., on May 1, 1949 and who was b. in Wiconisco, Pa., on Nov. 27, 1927 and they had 1 child, Barney Lee, b. July 13, 1950 in Baltimore, Md., Glenn, and Lloyd G., m. to Wanda I. Lantz on July 14, 1945.

WILLIAM ELMER ENDERS (1-7-5-11-1-1) b. Mar. 21, 1897; m. Jessie Young on Sept. 4, 1919. She was b. on Sept. 7, 1897. He served in WW-I and was a farmer.

Robert Eugene	(1-7-5-11-1-1-1)	b. Mar. 8, 1924
Paul Max	(1-7-5-11-1-1-2)	" Mar. 28, 1926. in U. S. Navy.
Phyllis Joan	(1-7-5-11-1-1-3)	" Jan. 27, 1932

EDWIN WRAY ENDERS (1-7-5-11-1-2) b. Dec. 21, 1902 in Turon, Reno Co., Kans.; m. Marguerite Mae Lebo on Aug. 12, 1930, the daughter of Edward Morris and Carrie Emma Radle Lebo of Harrisburg, Pa. She was b. in Langdon, Kans., on Nov. 14, 1905. He graduated from Lyons High School, Kansas City University and the University of Kansas. He was a practicing physician, then a Medical Officer in WW-II with the 15th. Field Hospital in the African and the European Theatres, with the rank of Major. He later became the Resident Doctor of Anesthesiology at St. Marks Hospital in Kansas City, Mo.

GLADYS MAY ENDERS (1-7-5-11-1-3) b. May 18, 1904 in Turon, Reno Co., Kans.; m. Frank Albert Reed on June 26, 1922 at Lyons, Kans., the son of Thomas Martin and Ana Malinda Harrison Reed of Sterling,

Kans. He was b. in Superior, Neb., on Feb. 11, 1899. He served in WW-I with the U. S. Marine Corps and decorated with the Marine Corps Medal, Croix de Guerre, Italian Merito de Duerre, Silver Star, Purple Heart, The Faureguerre, 2 Unit Decorations and 5 general Citations.

Beulah M.	(1-7-5-11-1-3-1)	b. Apr. 28, 1923
Frank A.	(1-7-5-11-1-3-2)	" July 30, 1924
Wilma R.	(1-7-5-11-1-3-3)	" Aug. 1, 1925
Agnes P.	(1-7-5-11-1-3-4)	" Feb. 28, 1927
Ralph L.	(1-7-5-11-1-3-5)	" June 16, 1928
Roy L.	(1-7-5-11-1-3-6)	" Oct. 6, 1929
Lloyd L.	(1-7-5-11-1-3-7)	" Aug. 12, 1932
George E.	(1-7-5-11-1-3-8)	" Feb. 4, 1935

JENNIE PRUDENCE ENDERS (1-7-5-11-1-4) b. Apr. 19, 1906 in Lyons, Kans.; m. Hobart Lenoard Hoyt on May 29, 1924 at Lyons, Kans., where he was b. on June 21, 1896. He served in WW-I with the 1st. Infantry Division and was active in the American Legion, becoming Commander of the Local Post and serving on the Executive Committee of the 7th. District of the Legion. He was a Rural Mail Carrier. She served 2 Terms in the Kansas Legislature and was an active political speaker, and particularly interested in Veteran Legislation.

Harold L.	(1-7-5-11-1-4-1)	b. Jan. 14, 1926
Jennieta F.	(1-7-5-11-1-4-2)	" May 2, 1929

VERNON OLIVER ENDERS (1-7-5-11-1-5) b. Mar. 11, 1914; d. Oct. 16, 1945 in Wheeling, W. V.; m. twice: to Helen Trusdell on Nov. 16, 1935 and no issue, then to Beatrice Elizabeth McCullum on Dec. 31, 1943 and they had one child. He served in WW-II with the Royal Canadian Air Force, then later was transferred to the U. S. Army Air Force. He was a pilot and air flight officer and was killed in a plane crash, while on active duty, near Wheeling, W. Va. His only child, a daughter, Karen Lou was b. on Sept. 5, 1945.

JOHN WILLIS ENDERS (1-7-5-11-1-6) b. Jan. 30, 1917; m. Beulah Helen Gibson on June 4, 1943 at Pleasant Hill Academy, by the President, Dr. Obenhouse, in Pleasant Hill, Tenn. She was the daughter of Thomas W. and Margaret Anne Burnett Gibson of Grandview, Tenn., where she was b. on Oct. 22, 1922. She was elected County Clerk in 1954 in Los Alamos County, New Mexico. He graduated in 1938 at Sterling College in Kansas with a B A Degree, majoring in Biology, with minors in Chemistry, German and Education. He was a teacher, training instructor and later became a chemist at the Government Scientific Laboratory, Los Alamos, New Mexico.

Nicholas S.	(1-7-5-11-1-6-1)	b. June 24, 1944 in Oak Ridge, Tenn.
Judith Dawn	(1-7-5-11-1-6-2)	" Feb. 26, 1955 in Los Alamos, N. M.

DANIEL N. ENDERS DRUM (1-7-5-12-1-2) b. May 8, 1896 in Harrisburg, Pa.; m. Ruth McCutcheon on Apr. 17, 1912 at Wilmington, Del. She was b. on Feb. 27, 1897 in New Cumberland, Pa., the daughter of Harry McCutcheon. He was a clerk.

Madelyn Adel	(1-7-5-12-1-2-1)	b. Feb. 27, 1914 in Harrisburg, Pa.
Carl M.	(1-7-5-12-1-2-2)	" July 12, 1915
Dale E.	(1-7-5-12-1-2-3)	" Apr. 30, 1918
Richard	(1-7-5-12-1-2-4)	" Oct. 28, 1919, d. same day.

LYDIA ALTHEA DRUM (1-7-5-12-1-4) b. May 30, 1903 in Harrisburg, Pa.; m. Russell Theodore Duttonhoffer. He was b. in Harrisburg, Pa., on Apr. 19, 1906.

Sarah L. (1-7-5-12-1-4-1) b. Feb. 27, 1928
Richard L. (1-7-5-12-1-4-2) " Aug. 17, 1932 in Harrisburg, Pa.

GORDON ALLEN ENDERS (1-7-5-13-3-1) b. July 2, 1903 in Enders, Pa.; d. on Dec. 6, 1933 in Spencer Hospital, Meadville, Pa., and buried in Fairview Cemetery, Enders, Pa.; m. Florence Pauline Chubb on Nov. 25, 1926 at the Methodist Church, Halifax, Pa. She was b. on June 20, 1906 in Halifax Township, Dauphin County, Pa., the daughter of Jeremiah S. and Sarah E. Engle Chubb. He was Supervisor of Vocational Education in the Conneautville Schools, Conneautville, Crawford Co., Pa. She graduated from Penn State College and was an elementary school teacher. After Gordon died she resumed teaching school, and later was m. to Harry L. Schumaker. There were two children by the first union;

Rosalie Enders (1-7-5-13-3-1-1) b. Aug. 22, 1927 in Halifax, Pa.; m. Harold E. Dunkle.
Ruth P. Enders (1-7-5-13-3-1-2) " Jan. 4, 1933 in Conneautville, Pa.; m. D. E. Cunningham.

MILDRED REBECCA ENDERS (1-7-5-13-3-2) b. Dec. 20, 1904 in Enders, Pa.; m. Carlton Elmer Chapman at Philadelphia, Pa., the son of William Lincoln and Laura Alice Dare Chapman of Brooklyn, N. Y., where he was b. on May 12, 1898. They had one son; Donald E. Chapman, b. on May 21, 1932 in Los Angeles, Cal., also a grandson, Donald Lee Chapman.

ARTHUR MARLIN ENDERS (1-7-5-13-3-3) b. Apr. 20, 1907 in Halifax, Pa.; m. Bertha E. Straub at Middleburg, Snyder Co., Pa., where she was b. on Dec. 20, 1915. He served in WW-II with the U. S. Army in China and in India. He was a florist.

Madeline J. (1-7-5-13-3-3-1) b. June 18, 1934 in Halifax, Pa.

JOSEPH SAMUEL ANSLEY (1-7-5-14-3-1) b. Nov. 23, 1903 in Williamstown, Pa.; m. Marian Henrietta Hopkins on Nov. 3, 1923 at Altoona, Pa., the daughter of Joseph Dudley and Henrietta Hainly Hopkins. She was b. on Jan. 29, 1906 in Ashville, Pa., and d. on Nov. 25, 1954 in Patton Road, Pa. They were farmers.

Janet Mildred (1-7-5-14-3-1-1) b. May 4, 1925 in Altoona, Pa. A nurse.
Lee Joseph (1-7-5-14-3-1-2) " June 19, 1926 "
Fern May (1-7-5-14-3-1-3) " June 3, 1931 "
Henrietta Vera (1-7-5-14-3-1-4) " June 27, 1938 "
Peggy-Jo (1-7-5-14-3-1-5) " June 15, 1946 in Spangler, Pa.

VERA ELIZABETH STRAUB (1-7-5-14-3-3) b. May 30, 1909 in Williamstown, Pa.; m. Ira Franklin Reihl, born on Jan. 10, 1898, the son of William and Malinda May Whitaker Reihl.

Robert F. (1-7-5-14-3-3-1) b. Nov. 30, 1927 in Altoona, Pa.
Vera F. (1-7-5-14-3-3-2) " Sept. 6, 1940 "

JAMES LESLIE STRAUB (1-7-5-14-3-4) b. Oct. 15, 1912 in Williamstown, Pa.; m. Sylvia I. Doughty on Apr. 29, 1939, the daughter of Sylvester and Margaret Purvis Doughty.

Sylvia Florence (1-7-5-14-3-4-1) b. Sept. 9, 1941 in Cleveland, Ohio.
 Jacqueline Lorang (1-7-5-14-3-4-2) " Sept. 10, 1945 "

BYRON EDWARD YINGLING (1-7-5-14-3-5) b. Aug. 19, 1923 in Altoona, Pa.; m. Alea Delmot Billiard on Oct. 15, 1948 at Winchester, Va. She was b. on Sept. 4, 1928 in Altoona, Pa., the daughter of George William and Anna Bell Spade Billiard.

Cathy Ann (1-7-5-14-3-5-1) b. Sept. 11, 1949 in Altoona, Pa.
 Karen Lynn (1-7-5-14-3-5-2) " July 17, 1956 "

JOSEPH W. KNOUFF (1-7-5-15-1-1) b. Oct. 31, 1900 in Millersville, Pa.; m. Helen Rickabaugh at Lebanon, Pa. She was b. on Apr. 3, 1903 in Harrisburg, Pa. He graduated from Central High School, Harrisburg, and from Franklin and Marshall College, Lancaster, Pa. He taught school in Camden, N. J.

James B. (1-7-5-15-1-1-1) b. July 8, 1924
 William H. (1-7-5-15-1-1-2) " July 18, 1928 in Harrisburg, Pa. . .

ROBERT T. KNOUFF (1-7-5-15-1-2) b. Aug. 20, 1904 in Henrietta, Pa.; m. Mary Reineman on Aug. 20, 1927 at Chambersburg, Pa., where she was b. on Dec. 25, 1905, the daughter of A. Lane and Mary Belle Stenger Reineman. She graduated from Lemaster High School in 1924. He graduated from Harrisburg Technical High School in 1923, also from Lebanon Valley College in 1927. He was a high school teacher.

Mary Belle (1-7-5-15-1-2-1) b. July 13, 1928 in Harrisburg, Pa.
 Robert T. Jr. (1-7-5-15-1-2-2) " July 11, 1935 "

ZEMA MAY SHEETZ (1-7-5-16-3-1) b. May 22, 1911 in Dauphin County, Pa.; m. John L. Miller, who was b. Feb. 23, 1895.

John N. (1-7-5-16-3-1-1) b. Feb. 20, 1934 in Dauphin Co., Pa.
 Robert L. (1-7-5-16-3-1-2) " July 15, 1935 "
 A. Mae (1-7-5-16-3-1-3) " May 22, 1939 "
 Roy A. (1-7-5-16-3-1-4) " Feb. 21, 1941 "
 Daniel E. (1-7-5-16-3-1-5) " Feb. 18, 1945 "

IRMA I. SHEETZ (1-7-5-16-3-5) b. Aug. 7, 1915 in Dauphin County, Pa.; m. Reverend Daniel L. Shearer, who was b. on Sept. 6, 1917. He was a Minister.

Daniel F. (1-7-5-16-3-5-1) b. Apr. 19, 1940
 Frederick G. (1-7-5-16-3-5-2) " Jan. 22, 1942

MARGARET RUTH ENDERS (1-7-5-16-4-1) b. July 26, 1912 in Millersburg, Pa.; m. Warren A. Snyder. He was b. on Nov. 7, 1906 in Millersburg, and was killed in the "Battle of the Bulge", WW-II, on Dec. 19, 1944 and buried in Killinger, Pa. They had two children. Margaret m. Harold Witman, a scriptwriter of Wyomissing, Pa.

Lois Snyder (1-7-5-16-4-1-1) b. Oct. 12, 1931 in Millersburg, Pa.
 Janet I. Snyder (1-7-5-16-4-1-2) birthdate and place unknown.

ROBERT D. E. ENDERS (1-7-5-16-4-2) b. June 7, 1914 in Millersburg, Pa.; m. Carrie Trimmer at Liverpool, Pa., where she was b. on Aug. 10, 1917, the daughter of Harry D. and Clara Ellen Long Trimmer. He was the proprietor of a grocery store in Carlisle, Pa.

Robert Edward (1-7-5-16-4-2-1) b. Jan. 12, 1938 in Harrisburg, Pa.

MAE ENDERS (1-7-5-16-4-3) b. Dec. 1, 1920 in Millersburg, Pa.; m. Geza Kish on Jan. 23, 1946 in St. Paul's Lutheran Church, Millersburg. He was b. in Youngstown, Ohio and served in WW-II. He was an automobile mechanic.

Marjorie Ann (1-7-5-16-4-3-1) b. Feb. 24, 1947 in Youngstown, Ohio.

MARY E. GOOD (1-7-6-2-1-1) b. Oct. 23, 1900 in Progress, Pa.; m. Dr. Vernon Wesley Hoerner on June 25, 1925 at Progress. He was the son of Harry and Margaret M. Jones Hoerner of Oberlin, Pa., where he was b. on Aug. 27, 1899. She was a graduate of Penbrook High School and Wilson College. He graduated from Harrisburg Academy and the University of Maryland, and was a Dental Surgeon.

Oscar A. (1-7-6-2-1-1-1) b. Mar. 17, 1926

Jean E. (1-7-6-2-1-1-2) " Dec. 27, 1928

CHARLES HENRY GOOD (1-7-6-3-1-1) b. Nov. 22, 1892 in Linglestown, Pa.; d. Mar. 5, 1957 in Linglestown, and buried in Shoops Church Cemetery; m. Esther Bertha Enders on Nov. 5, 1924 at Myerstown, Pa., the daughter of Alfred Reuben and Kate Wirt Enders of Lower Paxton Township, Dauphin County, Pa., where she was b. on Sept. 2, 1893. Additional history ref: (1-7-5-3-2-5).

ELLA LYDIA GOOD (1-7-6-3-1-2) b. Oct. 29, 1893 in Linglestown, Pa.; m. Philip Arva on Feb. 22, 1917 at Linglestown. He was the son of Philip and Susan Rosinger Arva of Harrisburg, Pa., where he was b. on Oct. 7, 1892. She was educated at Linglestown High School and Millersville State Teachers College and was a school teacher. He was a service man for the Pa. Power & Light Co.

Robert (1-7-6-3-1-2-1) b. Mar. 31, 1918

ELSIE MARIAN GOOD (1-7-6-3-1-4) b. Mar. 10, 1897 in Linglestown, Pa.; m. Walter Henry Runkle at Linglestown. He was b. on Dec. 20, 1898 in West Hanover, Pa., the son of Aaron and Mary E. Wilt Runkle of Penbrook, Pa. She was graduated from Linglestown High School in 1913. He was a painter and paper hanger.

Eugene W. (1-7-6-3-1-4-1) b. Feb. 16, 1918

Paul W. (1-7-6-3-1-4-2) " Dec. 17, 1920

LEROY WINFIELD BOLTON (1-7-6-5-1-1) b. May 24, 1888 in Harrisburg, Pa.; m. Alice M. Kopenhaver at Elizabethville, Pa., the daughter of Edward E. and Alice M. Heneman Kopenhaver, of Rife, Pa., where she was b. on May 7, 1888. He was a refrigeration and air-conditioning serviceman. They had one son, Glenn Leroy Bolton, b. in Elizabethville, on Apr. 27, 1909, who m. Emma Sweigard of Halifax RD, Pa., and had a child, David Leroy Bolton, b. Nov. 21, 1939.

STANLEY MILLER BOLTON (1-7-6-5-1-2) b. May 31, 1890 in Harrisburg, Pa.; m. Emma L. Gaupp on Jan. 1, 1914 at Elizabethville, Pa., where she was b. on Nov. 10, 1889, the daughter of Christian and Sarah Jane Hoy Gaupp. She d. on Sept. 22, 1946 in Rife, Pa., and was buried in Maple Grove Cemetery, Elizabethville. He had a garage business.

Sarah	(1-7-6-5-1-2-1)	b. May 7, 1917
Pearl	(1-7-6-5-1-2-2)	" Feb. 26, 1920
James	(1-7-6-5-1-2-3)	" June 1, 1921

JAMES MELVIN BOLTON (1-7-6-5-1-3) b. Aug. 30, 1892 in Harrisburg, Pa.; m. Esther Zeigler, the daughter of Elmer and Christie Lenker Zeigler of Herndon, Pa. He was a printer and published the Valley View Citizen, in Valley View, Pa. They had a daughter, Ruth, who m. Roland B. McRoberts, the son of Ralph McRoberts of Brooklyn, N. Y. Ruth and Roland both graduated from Bucknell University and they had two children; Douglas and Louise.

BERTHA NETTA HOOVER (1-7-7-1-2-1) b. Jan. 15, 1881 in Powell's Valley, Dauphin Co., Pa.; m. Curtis Montgomery Zeiders, b. Aug. 7, 1877.

Luther F.	(1-7-7-1-2-1-1)	b. Oct. 17, 1902
Helen	(1-7-7-1-2-1-2)	" July 18, 1905
Florence	(1-7-7-1-2-1-3)	" Aug. 25, 1907
Harry T.	(1-7-7-1-2-1-4)	" Mar. 5, 1910
Herbert H.	(1-7-7-1-2-1-5)	" May 1, 1916
Orville C.	(1-7-7-1-2-1-6)	" Jan. 3, 1920
Richard H.	(1-7-7-1-2-1-7)	" July 17, 1925

JENNIE MAY HOOVER (1-7-7-1-2-2) b. Mar. 5, 1883 in Powell's Valley, Dauphin Co., Pa.; d. Nov. 1931; m. William Solomon Buck, b. May 17, 1881.

Irene E.	(1-7-7-1-2-2-1)	b. Aug. 7, 1906
Florence C.	(1-7-7-1-2-2-2)	" June 3, 1910
Dorothy M.	(1-7-7-1-2-2-3)	" Sept. 7, 1914, d. June 17, 1916
Violet J.	(1-7-7-1-2-2-4)	" Nov. 12, 1917
Mary L.	(1-7-7-1-2-2-5)	" Apr. 22, 1923

NORA EDITH HOOVER (1-7-7-1-2-3) b. Dec. 17, 1884 in Powell's Valley, Dauphin Co., Pa.; m. Isaac F. Page, b. Mar. 22, 1882 and d. May 31, 1949.

Gladys I.	(1-7-7-1-2-3-1)	b. Aug. 8, 1908
Pauline E.	(1-7-7-1-2-3-2)	" June 22, 1910
Arthur I.	(1-7-7-1-2-3-3)	" Feb. 2, 1912
Ira H.	(1-7-7-1-2-3-4)	" May 27, 1914
Mary E.	(1-7-7-1-2-3-5)	" Oct. 21, 1916
Clifford H.	(1-7-7-1-2-3-6)	" Feb. 25, 1926

AMELIA ANN HOOVER (1-7-7-1-2-4) b. Sept. 21, 1886 in Powell's Valley, Dauphin Co., Pa.; m. Homer Otis Dunkel, the son of Isaac Benjamin and Sarah Alice Matter Dunkel of Halifax, Pa., where he was b. on Nov. 2, 1887. He had a shoe repair business.

Martha I.	(1-7-7-1-2-4-1)	b. Feb. 4, 1908
Mildred V.	(1-7-7-1-2-4-2)	" Sept. 12, 1909
Dennis H.	(1-7-7-1-2-4-3)	" Dec. 1, 1914
Carl Clyde	(1-7-7-1-2-4-4)	" June 7, 1921 in Palmyra, Pa.; d. May 30, 1927.

MARY ELLEN HOOVER (1-7-7-1-2-5) b. Apr. 7, 1891 in Palmyra RD, Pa.; m. Tolbert Christian Kocher Smee, b. Mar. 9, 1890 in Oberlin, Pa. He d. June 26, 1952 and was buried in Oberlin. He was a clerk.

Kenneth T.	(1-7-7-1-2-5-1)	b. May 7, 1911 in Oberlin, Pa.; d. Jan. 31, 1913.
Winifred A.	(1-7-7-1-2-5-2)	" Aug. 29, 1913 in Oberlin, Pa.
Elmer Earl	(1-7-7-1-2-5-3)	" Apr. 3, 1916 " "
Charlotte M.	(1-7-7-1-2-5-4)	" Jan. 7, 1927 " "

HATTIE ANN HOOVER (1-7-7-1-2-6) b. Jan. 19, 1894 in Palmyra RD, Pa.; m. Clarence Koppenheffer, b. Dec. 17, 1891.

Frederick B.	(1-7-7-1-2-6-1)	b. Dec. 24, 1914
Daniel C.	(1-7-7-1-2-6-2)	" Nov. 14, 1916 Missing in action, WW-II.
Gene Earnest	(1-7-7-1-2-6-3)	" Oct. 15, 1921
Jack Robert	(1-7-7-1-2-6-4)	" Jan. 7, 1925
Richard Lee	(1-7-7-1-2-6-5)	" Aug. 8, 1927
Wilmot Dean	(1-7-7-1-2-6-6)	" May 29, 1930
Roy Tolbert	(1-7-7-1-2-6-7)	" Nov. 8, 1932
Gerald A.	(1-7-7-1-2-6-8)	" Apr. 13, 1934
Rhea Gladys	(1-7-7-1-2-6-9)	" Oct. 23, 1936

IRA TOBIAS HOOVER (1-7-7-1-2-7) b. Aug. 25, 1895 in Palmyra RD, Pa.; m. Stella Meriam, b. Nov. 14, 1898. He was an Interior Decorator.

Richard Daniel	(1-7-7-1-2-7-1)	b. July 20, 1924
Donald Ira	(1-7-7-1-2-7-2)	" Sept. 10, 1934

CORA LOUISE NACE (1-7-7-1-5-1) b. July 15, 1890 in Millersburg, Pa.; d. Jan. 19, 1953 in Millersburg, and buried there in Oak Hill Cemetery; m. Edward Augustus Harper, a painter and paper-hanger. There were six children: Russell, Joseph, Albert, Violet, Christine m. to Harold Koppenhaver, Florence m. to Balash.

MINNIE ALICE NACE (1-7-7-1-5-2) b. Aug. 25, 1892 in Millersburg, Pa.; m. Mark William Tobias at Millersburg, the son of Clinton H. and Emma Louise Bender Tobias. He was b. in Millersburg, on June 1, 1895. He was a toolmaker.

Earl W.	(1-7-7-1-5-2-1)	b. Oct. 17, 1917
Eugene N.	(1-7-7-1-5-2-2)	" Aug. 8, 1919
Richard C.	(1-7-7-1-5-2-3)	" Aug. 7, 1921

RUTH NACE (1-7-7-1-9-1) b. Jan. 28, 1904 in Lower Paxton Township, Dauphin Co., Pa.; m. James Attick Zimmerman at Palmyra, Pa. He was the son of Christian and Mary Attick Zimmerman of Lower Paxton Township, and was b. on Apr. 3, 1903 in Paxton, Pa. She graduated from Penbrook High School and from Millersville State Teachers College. She was a school teacher and he was a farmer.

James E.	(1-7-7-1-9-1-1)	b. Aug. 11, 1928
Christ L.	(1-7-7-1-9-1-2)	" June 11, 1930
Mary Ella	(1-7-7-1-9-1-3)	" Aug. 7, 1932
Edna Mae	(1-7-7-1-9-1-4)	" Aug. 13, 1933

ESTHER REBECCA NACE (1-7-7-1-9-2) b. about the year 1906 in Lower Paxton Township, Dauphin County, Pa.; m. John Earl Mengel. She was a school teacher. They had five children: Phyllis Arlene, Earl Kenneth, Lois m. to Shiffer, Sandra and Dale Ivan.

NAOMI NELLIE NACE (1-7-7-1-9-3) b. Oct. 1, 1908 in Lower Paxton Township, Dauphin County, Pa.; m. Roy F. Spangler on Feb.

14, 1941 at Charlton Church, Lower Paxton Township, the son of Christian and Sarah Grace Shughart Spangler of Cumberland County, Pa. He was b. on Aug. 3, 1908 near Carlisle, Pa. She was a school teacher and he was a farmer.

George I.	(1-7-7-1-9-3-1)	b. Jan. 25, 1942 in Harrisburg, Pa.
Lena L.	(1-7-7-1-9-3-2)	" July 16, 1943 in Mechanicsburg, Pa.
Jeanne C.	(1-7-7-1-9-3-3)	" June 13, 1946 "
Carolyn R.	(1-7-7-1-9-3-4)	" Sept. 2, 1948 in Carlisle, Pa.
Galen Roy	(1-7-7-1-9-3-5)	" Feb. 15, 1951 "

JAMES HENRY NACE (1-7-7-1-9-4) b. May 14, 1911 in Lower Paxton Township, Dauphin County, Pa.; m. Marie Agnes Shaffer at St. Francis of Assi. Rectory, Harrisburg, Pa. She was b. on Dec. 8, 1909 in Harrisburg, the daughter of Philip Joseph and Florence Schafferman Shaffer. She d. on Aug. 28, 1949 in Harrisburg RD1, and buried in Holy Cross Cemetery, Paxtang, Pa. He was a steam serviceman for the Pa. Power & Light Co.

Marilyn N. M.	(1-7-7-1-9-4-1)	b. Dec. 27, 1939 in Harrisburg, Pa.
Barbara Ann	(1-7-7-1-9-4-2)	" Apr. 25, 1941 "
Philip J.	(1-7-7-1-9-4-3)	" June 18, 1948 "

FORREST BENJAMIN ETTER (1-7-8-1-1-1) b. Sept. 25, 1887 in Halifax, Pa.; d. Sept. 11, 1950 in Detroit, Mich.; m. Florence Gertrude Kolb on June 10, 1913 at Philadelphia, Pa. He was a publishers representative.

Theodore F.	(1-7-8-1-1-1-1)	b. Mar. 9, 1914 in Philadelphia, Pa.
-------------	-----------------	--------------------------------------

FLORENCE OLIVE ETTER (1-7-8-1-1-3) b. Jan. 17, 1893 in Halifax, Pa.; m. Joseph Donald Stone on Aug. 25, 1917 at Philadelphia, Pa. He was b. on Oct. 17, 1893 in Hazelton, Pa., the son of Joseph L. and Alice Salmon Stone. He d. on Feb. 19, 1955 and buried in Whitemarsh Memorial Park, Prospectville, Pa. He graduated from the University of Pa., and was a dentist. He served in WW-I with the Jefferson Base Hospital Unit at Nannte, France with the rank of Captain.

Joseph D. Jr.	(1-7-8-1-1-3-1)	b. Feb. 17, 1920
Geraldine E.	(1-7-8-1-1-3-2)	" Dec. 24, 1921

JANE ENDERS (1-7-1-1-1-1-1) b. Nov. 5, 1918 in Wyandotte County, Ohio; m. Joseph H. Bingham on May 11, 1946 in St. Mary's Catholic Church at Marion, Ohio. He was b. on Nov. 15, 1917 in Marion, the son of Houston and Kathryn McLaughlin Bingham. He served in WW-II with the rank of Major and later became District Manager for the Moorman Mfg. Co. She was educated at St. Mary's High School in Marion; Mt. St. Joseph's College in Cincinnati; Good Samaritan Hospital School of Nursing in Cincinnati; Catholic University in Washington, D. C., and was a registered nurse and assistant director of Nursing at St. Lawrence School of Nursing in Lansing, Mich.

Ann	(1-7-1-1-1-1-1-1)	b. Mar. 8, 1948 in Marion, Ohio.
Michael	(1-7-1-1-1-1-1-2)	" Apr. 26, 1953 "

RUTH ENDERS (1-7-1-1-1-2-3) b. May 6, 1917 in Dayton, Ohio; m. Stancill McLeod Stroud on Oct. 6, 1951 at Long Beach, Cal. He was

b. on Feb. 12, 1917 in Southern Pines, N. C., the son of Joseph and Lela Brown Stroud. She graduated from Polytechnic High School, Long Beach. He graduated from the University of North Carolina in 1941, then joined the U. S. Air Force. Served in WW-II with the rank of Captain, resigning his commission in 1955. He was Assistant Professor of Air Science & Tactics at the Montana School of Mines in Butte.

FRIDA EULALA ENDERS (1-7-1-1-2-1-1) b. July 26, 1900 in Upper Sandusky, Ohio; d. May 19, 1949; m. Elmer Hetzel, who m. her sister Florence after Frida's death. He was b. Oct. 31, 1898.

Francis R. (1-7-1-1-2-1-1) b. Jan. 1, 1925, d. Feb. 17, 1945 Killed in action—France, WW-II.; m. to Ruth Dumm.
Joyce V. (1-7-1-1-2-1-2) b. July 3, 1927

FLORIN RAYMOND ENDERS (1-7-1-1-2-1-2) b. Oct. 27, 1903 in Upper Sandusky, Ohio; d. July 17, 1954; m. Ruth Halm, who was b. Feb. 15, 1902 and d. Aug. 22, 1956.

Miriam Janet (1-7-1-1-2-1-2-1) b. Aug. 18, 1927

FLORENCE ENDERS (1-7-1-1-2-1-3) b. Mar. 11, 1912 in Upper Sandusky, Ohio; m. Elmer Hetzel, the widower of her sister, Frida. See ref: (1-7-1-1-2-1-1) for Elmer's history.

ARLIENE RITA ENDERS (1-7-1-1-2-1-4) b. Oct. 27, 1918 in Upper Sandusky, Ohio; m. Herbert Harrison Clark Jr., who was b. on Feb. 26, 1919.

Ronald E. (1-7-1-1-2-1-4-1) b. Nov. 20, 1945 in Upper Sandusky, Ohio
Gloria J. (1-7-1-1-2-1-4-2) " Dec. 4, 1947 " " "
Allen Lee (1-7-1-1-2-1-4-3) " Nov. 29, 1951 " " "
Steven M. (1-7-1-1-2-1-4-4) " Feb. 22, 1955 " " "

HAROLD EUGENE ENDERS (1-7-1-1-2-2-1) b. Apr. 4, 1910 in Tiffin, Ohio; m. Esther Lonsway, who was b. Mar. 5, 1911.

Norma Jean (1-7-1-1-2-2-1-1) b. July 20, 1938 in Tiffin, Ohio
William G. (1-7-1-1-2-2-1-2) " Sept. 9, 1942 " "

EDNA ORPHA ENDERS (1-7-1-1-2-3-1) b. Oct. 28, 1905 in Crawford Township, Wyandotte County, Ohio; m. Roy Dolson, b. Feb. 5, 1887 and d. Nov. 21, 1956.

Roy Emmett (1-7-1-1-2-3-1-1) b. July 19, 1927 in Oklahoma
Juanita M. (1-7-1-1-2-3-1-2) " Apr. 13, 1929, m. James Reed

LOIS NELDA ENDERS (1-7-1-1-2-3-2) B. Feb. 16, 1907 in Crawford Township, Wyandotte County, Ohio; m. Wilbur Alton Hood, b. July 14, 1901.

Nelda Fay (1-7-1-1-2-3-2-1) b. Jan. 10, 1931 in Okla.
Andrew W. (1-7-1-1-2-3-2-2) " Feb. 10, 1938 "

GALEN GILBERT ENDERS (1-7-1-1-2-4-2) b. Aug. 11, 1905 in Tymochtee Township, Wyandotte County, Ohio; m. Hazel Darnell, b. Mar. 24, 1910.

Donald E. (1-7-1-1-2-4-2-1) b. Apr. 7, 1927 in Ohio
Jo-Ann (1-7-1-1-2-4-2-2) " June 12, 1929

MARGUERITE LOUISE SEEGER (1-7-1-1-9-1-1) b. Sept. 9, 1914 in Oklahoma City, Okla.; m. Thomas Brice London on May 17, 1934 at Guthrie, Okla. He was b. on Nov. 2, 1909 in Alvin, Texas, the son of Thomas Houston and Ora Elizabeth Keeloig London, of Blackwell, Okla. They both graduated from Blackwell High School. He was employed in the electrical dept., for the City of Blackwell.

Jo Anne (1-7-1-1-9-1-1-1) b. Oct. 9, 1935

ANITA MERLEE SEEGER (1-7-1-1-9-1-2) b. Dec. 17, 1915 near Nardin, Okla.; m. Robert Lee Wall on June 20, 1936 at Wichita, Kans. He was b. on Dec. 15, 1914 in Billings, Okla., the son of Robert L. and Zillah McDaniel Wall of Tonkawa, Okla. They were farmers and had one adopted child; Sherrie Lee b. on Sept. 9, 1948 in Kansas City, Mo.

EDITH JUANITA SEEGER (1-7-1-1-9-1-3) b. Aug. 13, 1917 in Blackwell, Okla.; m. George Elza Stewart on Oct. 1, 1939 at Blackwell. He was b. in Jenks, Okla., on Oct. 13, 1914 the son of George and Ina Angeline Kirk Stewart of Ponca City, Okla. They both were high school graduates and he served in WW-II with the U. S. Navy. He was employed by the public service of Ponca City.

Madeline Kay (1-7-1-1-9-1-3-1) b. Nov. 23, 1946 in Ponca City, Okla.
Sara Jean (1-7-1-1-9-1-3-2) " July 27, 1953 " "

GEORGIA GWENDOLYN SEEGER (1-7-1-1-9-1-4) b. Feb. 22, 1920 in Blackwell, Okla.; m. F. E. Flaherty on Oct. 23, 1942 at Newton, Kans. He was b. Jan. 3, 1916 in Verper, Kans., the son of John Edward and Mary Jensen Flaherty of Culver, Kans. They were both high school graduates and he served in WW-II with the U. S. Air Force. He was employed in the Postal Department, U. S. Civil Service.

Sandra Sue (1-7-1-1-9-1-4-1) b. Jan. 3, 1946 in Van Nuys, Cal.

BETTY JEAN SEEGER (1-7-1-1-9-1-5) b. Nov. 26, 1923 in Blackwell, Okla.; m. Edward Calvin Jewsbury, Jr., on July 12, 1942 at Anthony, Kans. He was b. on Mar. 18, 1922 in Blackwell, the son of Edward C. and Florence Friend Jewsbury. They both graduated from Blackwell High School and he also graduated from South Dakota Junior College in 1953. He served in WW-II and the Korean War with the U. S. Marine Corps. He was employed by the Navy Department, U. S. Government.

Janet Marie (1-7-1-1-9-1-5-1) b. Nov. 27, 1954 in La Jolla, Cal.

IOLA ESTALENE HALL (1-7-1-1-9-3-1) b. Aug. 21, 1907 near Nardin, Okla.; m. Joseph Crow on May 23, 1931 at Sedan, Kans. He was b. on Dec. 20, 1908 in Hunnewell, Kans., the son of Hanson H. and Mary Kate Wicks Crow. They were farmers.

Raymond W. (1-7-1-1-9-3-1-1) b. Apr. 29, 1940, d. Sept. 14, 1940
Margaret A. (1-7-1-1-9-3-1-2) " June 29, 1941 in Blackwell, Okla.
Joseph R. (1-7-1-1-9-3-1-3) " Apr. 13, 1944 " "
Robert H. (1-7-1-1-9-3-1-4) " July 23, 1947 " "

FLOYD KERMIT HALL (1-7-1-1-9-3-2) b. Feb. 12, 1909 near Nardin, Okla.; m. Pansy Mattie Marshall. She was b. on Oct. 20, 1911 in

Hunnewell, Kans., the daughter of Franklin Leander and Sirilla Henderson Marshall. They were farmers.

Roland D. (1-7-1-1-9-3-2-1) b. July 20, 1932 near Nardin, Okla.; m. on 8/17/1956 to Cossett McPherson.
 Louise A. (1-7-1-1-9-3-2-2) " Oct. 15, 1938 near Hunnewell, Kans.

DEBORA MAY HALL (1-7-1-1-9-3-3) b. Aug. 3, 1913 near Nardin, Okla.; m. Frederick Nathaniel Williamson on Feb. 1, 1941 at Blackwell, Okla., the son of Frederick Nathaniel and Grace Biddle Williamson. He was b. in Newkerk, Okla., on Oct. 28, 1914. He was a mechanic.

Linda Lea (1-7-1-1-9-3-3-1) b. Aug. 18, 1949 in Wichita, Kans.
 Geral Ray (1-7-1-1-9-3-3-2) " Nov. 13, 1954 " "

MARION GLENN HALL (1-7-1-1-9-3-5) b. July 29, 1920 near Nardin, Okla.; m. Margaret Ann Kopperud on July 9, 1944 at South Haven, Kans. She was b. on Mar. 15, 1926 in Fargo, N. Dak., the daughter of Carl John and Esther Matilda Anderson Kopperud. He served in WW-II with the U. S. Army and also with the U. S. Air Force. He was in Civil Service, employed as Radar Specialist, Airways Operations.

David B. (1-7-1-1-9-3-5-1) b. May 2, 1945 in Wellington, Kans.
 Nancy S. (1-7-1-1-9-3-5-2) " Feb. 18, 1948 in Wichita, Kans.
 Terry L. (1-7-1-1-9-3-5-3) " Sept. 24, 1949 " "

MARY JEAN HALL (1-7-1-1-9-3-6) b. Feb. 8, 1927 near Nardin, Okla.; m. Eugene H. Cox on Dec. 17, 1945 at South Haven, Kans., the son of Nelson and Maude Moorehead Cox. He was b. on Dec. 29, 1926 in Corbin, Kans. He served in WW-II with the U. S. Navy. They were farmers and he was a carpenter.

Patricia K. (1-7-1-1-9-3-6-1) b. Jan. 28, 1947 in Wellington, Kans.
 Gary Lynn (1-7-1-1-9-3-6-2) " Sept. 11, 1953 " "

DOROTHY LOUISE MILLER (1-7-1-1-9-6-1) b. Oct. 12, 1922 near Nardin, Okla.; m. Ernest William Logan on Aug. 17, 1942 at Newkerk, Okla., the son of Henry Pierce and Fannie Louise Patterson Logan of Garber, Okla. He was b. in Meno, Okla., on Jan. 19, 1923. He served in WW-II with the U. S. Coast Guard. He was a draftsman.

Gary E. (1-7-1-1-9-6-1-1) b. June 22, 1944 in Blackwell, Okla.
 Diana S. (1-7-1-1-9-6-1-2) " Oct. 23, 1949 in Wichita, Kans.

RAYMOND WHITMAN MILLER (1-7-1-1-9-6-4) b. May 13, 1929 near Nardin, Okla.; m. Wanda Nell Campbell, the daughter of John Allen and Gladys Pauline Dipprey of Nardin. She was b. in Seymour, Texas, on June 18, 1938. He served in WW-II with the U. S. Engineers Corps. They were farmers.

Judy Kay (1-7-1-1-9-6-4-1) b. Sept. 21, 1956 in Blackwell, Okla.

EVELYN FAYE WARNER (1-7-1-1-9-7-1) b. Nov. 29, 1917 in Tonkawa, Okla.; m. Owen Lindley Trueblood Jr., on Dec. 28, 1939 at Tonkawa, where he was b. on May 30, 1916. He was the son of Owen Lindley and Lillie Rosalie Pro Trueblood of Paoli, Ind. They were both educated at Tonkawa High School, Northern Okla., Junior College and she finished at Oklahoma University in Norman, Okla., while he graduated from the University of Oklahoma, in Nardin, Okla. They were

farmers, and she held the position of Secy-Treas., of the Federal Farm Land Assoc., in Ponca City, Okla.

DORIS LOUISE WARNER (1-7-1-1-9-7-2) b. July 20, 1921 in Tonkawa, Okla.; m. Albert Ernest Wetmore on Nov. 28, 1943 at San Diego, Cal., the son of Ernest Manning and Pearl Heldenbrand Wetmore of Tonkawa, where he was b. on Aug. 19, 1921. He served in WW-II with the U. S. Marine Corps.

Alan C.	(1-7-1-1-9-7-2-1)	b. Mar. 27, 1947 in Ponca City, Okla
Duane N.	(1-7-1-1-9-7-2-2)	" Mar. 27, 1953 "

EDWIN DOUGLAS MICHAEL (1-7-1-1-9-8-1) b. Oct. 4, 1934 in Wichita, Kans.; m. Louise Elizabeth Swaney on Dec. 18, 1955 at Clinton, Mo., the daughter of L. B. Swaney. He graduated from Phillips University, Enid, Okla., in 1956 and was a Minister of the Christian Church.

Edwin R.	(1-7-1-1-9-8-1-1)	b. Nov. 16, 1958
----------	-------------------	------------------

GRACE A. MILLER (1-7-1-3-1-1-1) b. May 29, 1924; m. Boyd S. Nell, b. on Mar. 27, 1911. They had a daughter, Susie Ellen, b. Dec. 21, 1950.

RALPH E. MILLER (1-7-1-3-1-1-2) b. Aug. 19, 1928; m. Janice Baumbach, b. on July 18, 1931. They had a son, Richard, b. on Aug. 29, 1953.

JAMES R. MILLER (1-7-1-3-1-1-3) b. Mar. 17, 1930; m. Sarah Radel, b. Nov. 14, 1933. They had two children; Evelyn I., b. June 28, 1953 and Linda Lou, b. Aug. 23, 1954.

ALICE A. MILLER (1-7-1-3-1-1-4) b. May 2, 1932; m. Leroy S. Shertzer, b. Mar. 1, 1922. They had a daughter, Doris M., b. Jan. 15, 1949.

RUSSELL A. MILLER (1-7-1-3-1-1-6) b. May 29, 1938; m. Shirley Hill, b. Sept. 20, 1937. They had one child, Janice M., b. Sept. 19, 1954.

EILEEN NAOMI ENDERS (1-7-1-3-7-1-1) b. Nov. 2, 1920 in Jackson Township, Dauphin County, Pa.; m. George W. Adolph on Sept. 15, 1944 at New Salisbury, Ind., the son of S. E. Adolph. He was b. on Jan. 26, 1919 and served in WW-II with the U. S. Army in the Middle East Theatre. They were farmers and he was an Agricultural County Advisor.

Evelyn Renee	(1-7-1-3-7-1-1-1)	b. Feb. 19, 1947
Leta	(1-7-1-3-7-1-1-2)	" Nov. 19, 1949
Georgeen	(1-7-1-3-7-1-1-3)	" June 30, 1955

EVELYN RENEE ENDERS (1-7-1-3-7-1-2) b. Sept. 6, 1924 in Jackson Township, Dauphin County, Pa.; m. John E. Urich at Halifax, Pa., where he was b. on Feb. 24, 1923, the son of John H. Urich. They were both graduates of the Halifax High School. He served in WW-II with the U. S. Navy.

John E.	(1-7-1-3-7-1-2-1)	b. Apr. 1, 1943
Renee	(1-7-1-3-7-1-2-2)	" Aug. 8, 1946
Kandace	(1-7-1-3-7-1-2-3)	" Nov. 8, 1947
Dave	(1-7-1-3-7-1-2-4)	" Nov. 7, 1951

PAUL WILBUR ENDERS (1-7-1-3-7-1-3) b. Apr. 15, 1927 in Jackson Township, Dauphin County, Pa.; m. Carley Lorraine Wiest on May 23, 1954 at Pillow, Pa., the daughter of Raymond and E. Pauline Schoffstall Wiest. She was b. on May 24, 1927 in Gratz, Pa. He served in the Korean War with the U. S. Army. He was a Bus driver.

Raymond L. (1-7-1-3-7-1-3-1) b. Apr. 30, 1955 in Harrisburg, Pa.
Douglas P. (1-7-1-3-7-1-3-2) " July 10, 1958 "

ROBERT ALVIN ENDERS (1-7-1-3-7-1-4) b. Nov. 6, 1933 in Jackson Township, Dauphin County, Pa.; m. Shirley Merwine, who was b. Nov. 14, 1933. They were divorced. There was one child;

Sharon (1-7-1-3-7-1-4-1) b. Nov. 7, 1951

MYRA ELAINE ENDERS (1-7-1-3-7-1-5) b. Feb. 28, 1938 in Jackson Township, Dauphin County, Pa.; m. Raymond Hoffman, who was b. May 22, 1935.

Jeffrey (1-7-1-3-7-1-5-1) b. Dec. 2, 1954 in Harrisburg, Pa.

GEORGE SHILEY (1-7-1-4-3-3-1) b. Apr. 19, 1911 in Tower City, Pa.; m. Margaret Keister in Tower City. She was b. in Liverpool, Pa., on July 28, 1915. He was a steelworker.

Geraldine (1-7-1-4-3-3-1-1) b. Sept. 22, 1930, m. Thomas McElhaney and had a son, Thomas G.
Elwood (1-7-1-4-3-3-1-2) " Oct. 21, 1934 in Tower City, Pa.

RUTH SHILEY (1-7-1-4-3-4-1) b. Jan. 9, 1918 in Tower City, Pa.; m. Norman Klinger at Tower City, where he was b. on Mar. 22, 1906. She was a factory worker and he was a trucker in the coal mines.

Joyce (1-7-1-4-3-4-1-1) b. May 15, 1938 in Tower City, Pa.

JANET SHILEY (1-7-1-4-3-4-3) b. May 20, 1924 in Tower City, Pa.; m. Marlin Miller at Tower City, where he was b. on Feb. 16, 1924. She was a Nurse and he was a laborer.

Sandra (1-7-1-4-3-4-3-1) b. Dec. 9, 1946 in Harrisburg, Pa.

RALPH L. ZEIGLER (1-7-1-5-1-2-1) b. Apr. 27, 1899 in Elizabethville, Pa.; m. Amy Romberger on Mar. 24, 1923 in Elizabethville, where she was b. on Jan. 13, 1894, the daughter of George E. and Sarah Travitz Romberger.

Kathleen (1-7-1-5-1-2-1-1) b. Aug. 17, 1925, m. Mortensen and had two sons: Eric, b. 6/11/1950 and Gary, b. 1/20/1953.
Harold R. (1-7-1-5-1-2-1-2) " Dec. 9, 1927 in Elizabethville, Pa.

FREDERICK A. ZEIGLER (1-7-1-5-1-2-3) b. Oct. 5, 1917 in Elizabethville, Pa.; m. Ruth A. Allen, but separated. They had two children;

Mary E. (1-7-1-5-1-2-3-1) b. July 8, 1940
Joan Lea (1-7-1-5-1-2-3-2) " June 22, 1944

CLARA PEARL BRANNEMAN (1-7-1-5-1-5-1) b. Sept. 19, 1902 in Middletown, Pa.; m. John R. Simpson. They had six children: Anna May, b. 2/28/1922, Margaret K., b. 5/8/1926, Flora Jane, b. 7/14/1928, and three others, names and birthdates unknown.

PAUL L. ZEIGLER (1-7-1-5-1-6-2) b. Mar. 14, 1912 in Elizabethville, Pa.; m. Viola M. Fisher on Sept. 4, 1937 at Lykens, Pa., where she was b. in 1915, the daughter of Aaron Fisher. She d. on May 10, 1940 in Elizabethville, and buried there in Maple Grove Cemetery. They had no children. Paul m. Suvilla A. Page on Mar. 14, 1946 at Harrisburg, Pa., the daughter of Ira Page of West Myerstown, Pa. They had two children;

Rebecca	(1-7-1-5-1-6-2-1)	b. May 21, 1947 in Elizabethville, Pa.
Leroy	(1-7-1-5-1-6-2-2)	" Mar. 14, 1950 " "

MARY JANE ZEIGLER (1-7-1-5-1-6-3) b. Oct. 11, 1914 in Elizabethville, Pa.; m. Arthur M. Ahalt on Mar. 29, 1935 at Union Deposit, Pa. He was the son of Alonza J. Ahalt of Middletown, Md., and graduated in 1931 from the University of Maryland. He was an instructor of vocational agriculture in Maryland. They had two children, Mary and Arthur.

CHARLES L. ZEIGLER (1-7-1-5-1-7-1) b. Aug. 15, 1912 in Elizabethville, Pa.; m. Letha Shadle. She was b. on Sept. 18, 1913, the daughter of Minnie Bonawitz Shadle.

Homer	(1-7-1-5-1-7-1-1)	b. Oct. 22, 1930
-------	-------------------	------------------

FRANKLIN BROWN ZIMMERMAN (1-7-1-5-2-1-1) b. Aug. 1, 1905 in Upper Sandusky, Ohio; m. Mamie Ann Brown on Oct. 30, 1926 at Columbus, Ohio. She was the daughter of Thomas A. and Edith Linville Brown of Gordon, W. Va., where she was b. on Feb. 23, 1910. He was a machinist engineer at the research laboratory, Ohio State University.

Donald G.	(1-7-1-5-2-1-1-1)	b. Aug. 21, 1928
-----------	-------------------	------------------

EDWIN ENOCH ZIMMERMAN (1-7-1-5-2-1-2) b. Dec. 18, 1906 in Upper Sandusky, Ohio; m. Alberta Langguth on Dec. 26, 1928 at Akron, Ohio. She was b. on Nov. 20, 1911 in Barberton, Ohio, the daughter of Jacob L. and Theresa Ries Langguth. He graduated from Upper Sandusky High School and attended Tiffin Business University. He was an engineer of machine designing for the Goodyear Tire & Rubber Co.

Ronald D.	(1-7-1-5-2-1-2-1)	b. Feb. 7, 1930
Herbert E.	(1-7-1-5-2-1-2-2)	" Nov. 8, 1932
Judith M.	(1-7-1-5-2-1-2-3)	" Mar. 31, 1942 in Akron, Ohio

ROBERT NELSON ZIMMERMAN (1-7-1-5-2-1-3) b. Sept. 30, 1908 in Upper Sandusky, Ohio; m. Martha Hart at Mt. Gilead, Ohio. He was educated at Upper Sandusky High School and the Mann Business College in Columbus, Ohio. He was a salesman in a hardware store.

Roberta A.	(1-7-1-5-2-1-3-1)	b. Dec. 3, 1937 in Mt. Gilead, Ohio
Janice C.	(1-7-1-5-2-1-3-2)	" Oct. 29, 1939 " "
Dorothy J.	(1-7-1-5-2-1-3-3)	" June 23, 1941 " "
Jeanine R.	(1-7-1-5-2-1-3-4)	" Oct. 5, 1943 " "
John V.	(1-7-1-5-2-1-3-5)	" July 2, 1949 " "

CHARLES WELLINGTON ZIMMERMAN (1-7-1-5-2-1-4) b. Oct. 17, 1910 in Upper Sandusky, Ohio; m. Florence Kendall on Apr. 16, 1949 at Bettsville, Ohio. She was the daughter of Homer and Mary Elizabeth Sherrard Kendall of Weston, Wood County, Ohio., where she was b. on

July 12, 1911. He graduated from Upper Sandusky High School in 1929, from Ohio State University in 1936 with a BS Degree, and in 1949 with an MA Degree. He served in WW-II with the U. S. Army in the European Theatre. He was a high school science teacher and assistant principal at the Cygnet HS, in Cygnet, Ohio.

BERTON BRALEY ZIMMERMAN (1-7-1-5-2-1-5) b. July 20, 1912 in Upper Sandusky, Ohio; m. Mary Louise Paul on June 8, 1935 at Cattlesburg, Ky. She was b. on June 8, 1915 in Upper Sandusky, the daughter of Adam Christian and Minnie Mable Ebersole Paul. They were farmers. Peter Paul (1-7-1-5-2-1-5-1) b. Apr. 16, 1942 in Upper Sandusky, Ohio

LEWIS ALLEN ZIMMERMAN (1-7-1-5-2-1-6) b. July 30, 1920 in Upper Sandusky, Ohio; m. Beulah Nesselrode on May 12, 1940 at Russell, Ky. She was b. on Oct. 10, 1921 in Ravenwood, W. Va., the daughter of David and Berthe Joseph Nesselrode. He was a graduate of Upper Sandusky High School in 1939 and served in WW-II with the U. S. Marine Corps. He was manager of the McCune Implement Warehouse in Marion, Ohio.

Garry L.	(1-7-1-5-2-1-6-1)	b. Feb. 12, 1942 in Marion, Ohio	}Twins
Jerry A.	(1-7-1-5-2-1-6-2)	" Feb. 12, 1942 " "	
Jacqueline K.	(1-7-1-5-2-1-6-3)	" Dec. 8, 1945 " "	
Michael D.	(1-7-1-5-2-1-6-4)	" Apr. 12, 1948 " "	

EVLIN I. VEITH (1-7-1-5-3-1-1) b. Nov. 29, 1912 in Upper Sandusky, Ohio; m. Ira Summit at St. Pauls Lutheran Church, the son of Mary Kraus Summit of Upper Sandusky. She graduated from Bowling Green State University and was a schoolteacher. He was a farmer. They had four children; Paul F., David J., Nelson E., and Richard L., all b. in Upper Sandusky.

PAUL E. VEITH (1-7-1-5-3-1-2) b. July 29, 1914 in Upper Sandusky, Ohio; m. Velma Swartz, who was b. in Lime City, Ohio, the daughter of Gustave S. and Ethel Anny Swartz of Perrysburg, Ohio. He graduated from the Tiffin Business University. He was an insurance salesman. They had three children; Sharon, James and an Infant, that d. at birth.

PAUL N. BLACK (1-7-1-6-2-1-1) b. Aug. 8, 1901 in Carey, Ohio; d. Sept. 1, 1946; m. Daisy Fry, who was b. on Nov. 11, 1904.

ALLAN A. BLACK (1-7-1-6-2-1-2) b. July 6, 1903, in Carey, Ohio; m. Eva M. McClure, who was b. on Jan. 7, 1911.

Sharon K.	(1-7-1-6-2-1-2-1)	b. June 8, 1939
William A.	(1-7-1-6-2-1-2-2)	" Feb. 10, 1945

HAROLD R. BLACK (1-7-1-6-2-1-3) b. Feb. 19, 1905 in Carey, Ohio; m. Lorena E. Tracy, who was b. on May 15, 1905.

Winifred M.	(1-7-1-6-2-1-3-1)	b. May 29, 1926
Frederick M.	(1-7-1-6-2-1-3-2)	" Nov. 21, 1927
Norma J.	(1-7-1-6-2-1-3-3)	" July 24, 1930
Jerry L.	(1-7-1-6-2-1-3-4)	" Mar. 21, 1939

MARY E. BLACK (1-7-1-6-2-1-4) b. Oct. 9, 1909 in Carey, Ohio; m. Henry W. Brown, who was b. on Feb. 9, 1909. They had two children and became divorced. Mary m. the second time, to John Cecolli, who was b. on Feb. 3, 1906.

Richard H. Brown (1-7-1-6-2-1-4-1) b. May 17, 1926
 Joyce E. Brown (1-7-1-6-2-1-4-2) " Feb. 22, 1931

LUCILLE R. BLACK (1-7-1-6-2-1-6) b. Sept. 1, 1917 in Normal, Ohio; m. Ray Helfer, who was b. on Aug. 15, 1913. They had one child and were divorced. Lucille later m. Reuben Middleton, who was b. on Dec. 28, 1919.

James E. Helfer (1-7-1-6-2-1-6-1) b. Aug. 15, 1937
 Wm. E. Middleton (Adopted, b. on Dec. 8, 1944.)
 Carol R. Middleton (1-7-1-6-2-1-6-2) b. Feb. 5, 1946

THELMA MAY SOPHER (1-7-1-6-2-2-1) b. Aug. 12, 1902 in Carey, Ohio; m. Herschel Moffet. They had two children and became divorced. Thelma m. Homer Buzard, who was b. on Dec. 20, 1897. They had nine children.

Martha B. Moffet (1-7-1-6-2-2-1-1) b. Feb. 7, 1920
 William H. Moffet (1-7-1-6-2-2-1-2) " Apr. 18, 1923, d. July 7, 1923
 Robert G. Buzard (1-7-1-6-2-2-1-3) " Oct. 12, 1924
 Patricia L. Buzard (1-7-1-6-2-2-1-4) " July 20, 1927
 Lawrence K. Buzard (1-7-1-6-2-2-1-5) " July 6, 1929
 Thomas K. Buzard (1-7-1-6-2-2-1-6) " Sept. 2, 1931
 Glenna R. Buzard (1-7-1-6-2-2-1-7) " Oct. 10, 1934
 Peggy A. Buzard (1-7-1-6-2-2-1-8) " July 30, 1936
 Sharon L. Buzard (1-7-1-6-2-2-1-9) " May 2, 1939, m. Richard Hiegel, b. July 15, 1933.
 Carol C. Buzard (1-7-1-6-2-2-1-10) " Feb. 16, 1943
 Stephen K. Buzard (1-7-1-6-2-2-1-11) " July 26, 1946

ROBERT N. SOPHER (1-7-1-6-2-2-2) b. Apr. 5, 1904 in Carey, Ohio; d. on Apr. 16, 1954; m. Anna Shumaker and they had two children. After Anna's death, Robert m. Delorus Kuntz, who was b. on Aug. 3, 1923. There was one child by this marriage.

Martia J. (1-7-1-6-2-2-2-1) b. July 1, 1931
 Joseph (1-7-1-6-2-2-2-2) " July 1, 1933
 Ruth A. (1-7-1-6-2-2-2-3) " Aug. 27, 1952

FREDERICK E. SOPHER (1-7-1-6-2-2-3) b. May 28, 1906 in Carey, Ohio; m. Evelyn N. Hendricks, who was b. on Aug. 2, 1913.

Harvey J. (1-7-1-6-2-2-3-1) b. June 27, 1937
 Louise K. (1-7-1-6-2-2-3-2) " July 22, 1945

GERTRUDE N. SOPHER (1-7-1-6-2-2-4) b. Mar. 31, 1913 in Lovell, Ohio; m. Nial W. Stillberger, who was b. on Feb. 4, 1910.

James R. (1-7-1-6-2-2-4-1) b. Apr. 25, 1931
 Carolyn R. (1-7-1-6-2-2-4-2) " Oct. 22, 1936
 Nial L. (1-7-1-6-2-2-4-3) " Nov. 24, 1939

ALMA K. SOPHER (1-7-1-6-2-2-5) b. Jan. 23, 1916 in Lovell, Ohio; m. Carl G. Gibson, who was b. on Feb. 23, 1906. He served in WW-II with the U. S. Navy.

Marilyn M.	(1-7-1-6-2-2-5-1)	b. Oct. 16, 1933
Anita L.	(1-7-1-6-2-2-5-2)	" July 13, 1936
Sue N.	(1-7-1-6-2-2-5-3)	" Nov. 21, ?
Carl G. Jr.	(1-7-1-6-2-2-5-4)	" Jan. 12, 1940
Jane A.	(1-7-1-6-2-2-5-5)	" Nov. 17, 1949
Daniel F.	(1-7-1-6-2-2-5-6)	" Nov. 28, 1951
Dennis M.	(1-7-1-6-2-2-5-7)	" Nov. 28, 1951 ; Twins

HESTER NYE (1-7-1-6-2-4-1) b. May 17, 1905 in Carey, Ohio; m. James Walker, a Captain in the U. S. Army.

William C. (1-7-1-6-2-4-1-1) b. Jan. 18, 1943

CYRISSA NYE (1-7-1-6-2-4-2) b. Oct. 21, 1906 in Upper Sandusky, Ohio; m. Albert Lanning, who was b. on June 14, 1905.

Lulu M. (1-7-1-6-2-4-2-1) birthdate and place unknown.

Hugh D. (1-7-1-6-2-4-2-2) " " "

WILLIS R. NYE (1-7-1-6-2-4-3) b. Apr. 16, 1909 in Marion, Ohio; m. Wanda Boyd, who was b. on May 29, 1913.

Susan J. (1-7-1-6-2-4-3-1) b. Jan. 31, 1941

DALLAS NYE SR. (1-7-1-6-2-4-4) b. Aug. 5, 1915 in Marion, Ohio; m. Martha Lowery. They had three children and became divorced. Dallas m. the second time and had one more child. He was divorced again.

Jean (1-7-1-6-2-4-4-1) b. Mar. 11, 1934

Dallas Jr. (1-7-1-6-2-4-4-2) " Jan. 11, 1936

Jolene (1-7-1-6-2-4-4-3) " Oct. 3, 1937

Barbara (1-7-1-6-2-4-4-4) birthdate and place unknown.

JACK NYE (1-7-1-6-2-4-6) b. Apr. 14, 1921 in Marion, Ohio; m. Connie Williams.

Jacqueline (1-7-1-6-2-4-6-1) birthdate and place unknown.

Helen (1-7-1-6-2-4-6-2) " " "

Sherryl (1-7-1-6-2-4-6-3) " " "

Jack Jr. (1-7-1-6-2-4-6-4) " " "

KENNETH E. NYE (1-7-1-6-2-6-2) b. Nov. 28, 1916 in Carey, Ohio; m. Marjorie C. Nye.

Gaylord E. (1-7-1-6-2-6-2-1) b. Oct. 1, 1935

Richard J. (1-7-1-6-2-6-2-2) " Feb. 11, 1937

Edwin D. (1-7-1-6-2-6-2-3) " Mar. 3, 1939

Dale D. (1-7-1-6-2-6-2-4) " June 12, 1940

Infant dau. (1-7-1-6-2-6-2-5) " Oct. 15, 1942 Stillborn.

Robert K. (1-7-1-6-2-6-2-6) " Oct. 31, 1944

Donald W. (1-7-1-6-2-6-2-7) " Jan. 11, 1947

Janet E. (1-7-1-6-2-6-2-8) " Mar. 13, 1949

Marilyn J. (1-7-1-6-2-6-2-9) " Dec. 31, 1953

BERNADINE E. NYE (1-7-1-6-2-6-3) b. Mar. 7, 1922 in Carey, Ohio; m. Cyril Nye Jr.

Nancy J. (1-7-1-6-2-6-3-1) b. Nov. 3, 1947

Darlene E. (1-7-1-6-2-6-3-2) " Jan. 28, 1949

Robert D. (1-7-1-6-2-6-3-3) " Apr. 22, 1952

Marilyn R. (1-7-1-6-2-6-3-4) " Sept. 5, 1953

Margaret E. (1-7-1-6-2-6-3-5) " May 28, 1955

William M. (1-7-1-6-2-6-3-6) " Nov. 28, 1956

ROMAINE H. NYE (1-7-1-6-2-6-4) b. Dec. 10, 1924 in Carey, Ohio; m. Charles L. Kessler, who was b. on Apr. 6, 1919.

Charles D.	(1-7-1-6-2-6-4-1)	b. Nov. 13, 1948
Infant dau.	(1-7-1-6-2-6-4-2)	" Sept. 21, 1949, Stillborn.
Ronald E.	(1-7-1-6-2-6-4-3)	" May 9, 1952, d. May 12, 1952
Paul A.	(1-7-1-6-2-6-4-4)	" Mar. 9, 1953
Gloria A.	(1-7-1-6-2-6-4-5)	" Apr. 7, 1955, Stillborn.
Stephen M.	(1-7-1-6-2-6-4-6)	" Oct. 2, 1956, d. Oct. 4, 1956
Dennis J.	(1-7-1-6-2-6-4-7)	" Aug. 19, 1957

EDITH C. NYE (1-7-1-6-2-6-5) b. Feb. 14, 1926 in Carey, Ohio; m. James J. Brown.

Carol A.	(1-7-1-6-2-6-5-1)	b. Apr. 26, 1952
James Jr.	(1-7-1-6-2-6-5-2)	" Oct. 24, 1955 Stillborn.
Deborah J.	(1-7-1-6-2-6-5-3)	" Jan. 9, 1957

CLYDE L. BAKER (1-7-1-6-2-7-1) b. Dec. 8, 1909 in Carey, Ohio; m. May Blankenship.

Wayne L.	(1-7-1-6-2-7-1-1)	b. Dec. 8, 1936
Marilyn J.	(1-7-1-6-2-7-1-2)	" Dec. 28, 1937 d. same day.

JOSEPH W. BAKER (1-7-1-6-2-7-3) b. Oct. 29, 1917 in Carey, Ohio; m. Eileen Young, who was b. on Oct. 29, 1922.

Bonnie L.	(1-7-1-6-2-7-3-1)	b. July 27, 1940
Carol M.	(1-7-1-6-2-7-3-2)	" June 17, 1942
Thomas E.	(1-7-1-6-2-7-3-3)	" Feb. 27, 1948
Gary L.	(1-7-1-6-2-7-3-4)	" Mar. 14, 1951

VIRGINIA M. BAKER (1-7-1-6-2-7-5) b. Sept. 19, 1924 in Carey, Ohio; m. John Schwabel, who was b. on Mar. 8, 1922.

Karen S.	(1-7-1-6-2-7-5-1)	b. July 27, 1948
----------	-------------------	------------------

MILDRED R. PAHL (1-7-1-6-2-8-1) b. Feb. 11, 1913; m. Don G. Hunter, who was b. on Oct. 24, 1909.

Phyllis J.	(1-7-1-6-2-8-1-1)	b. Mar. 6, 1929
William E.	(1-7-1-6-2-8-1-2)	" Aug. 30, 1931
Beverly A.	(1-7-1-6-2-8-1-3)	" Oct. 22, 1935
Robert D.	(1-7-1-6-2-8-1-4)	" Aug. 8, 1939
Jo-Lynn R.	(1-7-1-6-2-8-1-5)	" Aug. 25, 1940
Richard D.	(1-7-1-6-2-8-1-6)	" Sept. 12, 1943
James L.	(1-7-1-6-2-8-1-7)	" June 29, 1951, d. June 29, 1951

BERTHA F. PAHL (1-7-1-6-2-8-3) b. Nov. 24, 1919; m. Arden E. Schade, who was b. on Feb. 16, 1915.

Louann S.	(1-7-1-6-2-8-3-1)	b. Jan. 1, 1941
Joyce E.	(1-7-1-6-2-8-3-2)	" Nov. 23, 1942
Sharon L.	(1-7-1-6-2-8-3-3)	" Nov. 6, 1947
Dennis L.	(1-7-1-6-2-8-3-4)	" Apr. 24, 1953

DONNA M. PAHL (1-7-1-6-2-8-4) b. Sept. 16, 1923; m. Richard B. Hunter, who was b. on July 13, 1921. He served in WW-II with the U. S. Army.

Cheryl K.	(1-7-1-6-2-8-4-1)	b. Dec. 6, 1944
Stephen K.	(1-7-1-6-2-8-4-2)	" July 9, 1948

GERALD W. PAHL (1-7-1-6-2-8-5) b. Mar. 1, 1933; m. Eva Burks, who was b. on Jan. 18, 1938. He was an adopted child. He served in the U. S. Air Force in 1952-1956.

Jeffrey W.	(1-7-1-6-2-8-5-1)	b. Sept. 20, 1957
------------	-------------------	-------------------

ZITELLA L. NYE (1-7-1-6-2-9-1) b. May 24, 1917; m. Charles Hale. They had two children and became divorced. Zitella m. Alvin Crow, who was b. on Dec. 12, 1916. He served in WW-II with the U. S. Navy.

Constance	(1-7-1-6-3-9-1-1)	b. Dec. 3, 1934, d. Sept. 10, 1936
Larry	(1-7-1-6-3-9-1-2)	" Mar. 26, 1936

NORMAN N. NYE (1-7-1-6-2-9-2) b. June 26, 1918; m. Luella Drenning. They had two children and became divorced. Norman m. Hazel Higgenbotham, who was b. on Feb. 27, 1925. They had one child;

Elizabeth S.	(1-7-1-6-2-9-2-1)	b. Sept. 8, 1939
James I.	(1-7-1-6-2-9-2-2)	" Apr. 6, 1943
Jean A.	(1-7-1-6-2-9-2-3)	" Dec. 10, 1953

CECIL R. NYE (1-7-1-6-2-9-3) b. Sept. 24, 1919; m. Martha Potteiger. They had three children and became divorced. Cecil m. Helen Hoy, who was b. on June 28, 1931. They had two children;

Raymond G.	(1-7-1-6-2-9-3-1)	b. Jan. 16, 1940
Tommy J.	(1-7-1-6-2-9-3-2)	" July 1, 1942
Jackie D.	(1-7-1-6-2-9-3-3)	" Oct. 12, 1943
Robert N.	(1-7-1-6-2-9-3-4)	" Dec. 10, 1953
James C.	(1-7-1-6-2-9-3-5)	" Nov. 22, 1955

MAVIS JEAN DRYFUSE (1-7-1-6-3-1-1) b. Aug. 26, 1924 in Tiffin, Ohio; m. Melvin Reedy, a factory worker.

Roxy Earl	(1-7-1-6-3-1-1-1)	b. June 24, 1943
Wayne Allen	(1-7-1-6-3-1-1-2)	" May 22, 1945
Ronald Lanon	(1-7-1-6-3-1-1-3)	" Feb. 19, 1947
Linda Darlene	(1-7-1-6-3-1-1-4)	" Dec. 3, 1951

ELZADA FLORA DRYFUSE (1-7-1-6-3-1-2) b. May 31, 1931 in Tiffin, Ohio; m. Kenneth Butruff, a welder.

Kenneth Jr.	(1-7-1-6-3-1-2-1)	b. June 12, 1952
Charlene D.	(1-7-1-6-3-1-2-2)	" July 24, 1954

RICHARD HARSHMAN DRYFUSE (1-7-1-6-3-3-1) b. Sept. 18, 1912 in Tiffin, Ohio; m. Lorraine Ward. He was a mechanic.

Richard H.	(1-7-1-6-3-3-1-1)	b. Aug. 9, 1933
Ann C.	(1-7-1-6-3-3-1-2)	" May 27, 1935
Allen R.	(1-7-1-6-3-3-1-3)	" Mar. 1, 1937
Charles	(1-7-1-6-3-3-1-4)	" Mar. 12, 1945
Margaret R.	(1-7-1-6-3-3-1-5)	" Oct. 24, 1948

SAMUEL JAMES DRYFUSE (1-7-1-6-3-3-2) b. June 8, 1914 in Columbus, Ohio; m. Alice Menzionotti. He was a salesman.

William Lee	(1-7-1-6-3-3-2-1)	b. Mar. 16, 1939
-------------	-------------------	------------------

ANNA LOU DRYFUSE (1-7-1-6-3-5-1) b. Sept. 11, 1926 in Tiffin, Ohio; m. Francis Louis Seitz.

Bradley R.	(1-7-1-6-3-5-1-1)	b. June 6, 1948
Richard	(1-7-1-6-3-5-1-2)	" May 6, 1950

WALLACE ENDERS (1-7-1-6-4-1-2) b. Jan. 23, 1920 in Republic, Ohio; m. Hilda Ann Reiff on July 16, 1942 at Champaign, Ill. She was b. on July 20, 1924 in Lykens, Ohio, the daughter of Russell D. and Doyle Hawblitz Reiff. He graduated from Bucyrus High School in Ohio and

served in WW-II with the U. S. Air Force. He was service manager for the DeSoto & Plymouth Agency in Bucyrus.

Joe Anne (1-7-1-6-4-1-2-1) b. Dec. 6, 1943 in Champaign, Ill.
Wallace E. (1-7-1-6-4-1-2-2) " Oct. 2, 1946 " " "

DOROTHY ALLEN ENDERS (1-7-1-6-4-2-2) b. Nov. 6, 1913 in Republic, Ohio; m. Ocena Schaerer, an automobile mechanic.

Carolyn A. (1-7-1-6-4-2-2-1) b. Jan. 30, 1940
Gene Allen (1-7-1-6-4-2-2-2) " Aug. 15, 1942
Dolores K. (1-7-1-6-4-2-2-3) " Nov. 8, 1944
Linda L. (1-7-1-6-4-2-2-4) " Dec. 28, 1945
Elden E. (1-7-1-6-4-2-2-5) " July 26, 1947
Dennis Ray (1-7-1-6-4-2-2-6) " July 5, 1951
Melvin L. (1-7-1-6-4-2-2-7) " Dec. 19, 1953

ROBERT WILLIAM ENDERS (1-7-1-6-4-2-3) b. Aug. 14, 1915 in Attica, Ohio; m. Ruth Dendinger. He served in WW-II with the U. S. Army in Germany. He was a trucker.

Martha J. (1-7-1-6-4-2-3-1) b. May 8, 1936, m. Paul Huffman.
Jean Marie (1-7-1-6-4-2-3-2) " Apr. 6, 1938
Robert Jr. (1-7-1-6-4-2-3-3) " Oct. 17, 1951
William A. (1-7-1-6-4-2-3-4) " Apr. 22, 1953

BURDELL EDWIN ENDERS (1-7-1-6-4-2-4) b. Nov. 23, 1918; m. Wanda Allgire. Served in WW-II with the U. S. Army, 30th. Division, in the South Pacific Theatre. They were farmers.

Mary L. (1-7-1-6-4-2-4-1) b. Nov. 8, 1946
John Edwin (1-7-1-6-4-2-4-2) " May 10, 1948
Evelyn Kay (1-7-1-6-4-2-4-3) " Oct. 23, 1951
Burdella D. (1-7-1-6-4-2-4-4) " June 15, 1954

VELMA LUCILLE ENDERS (1-7-1-6-4-2-5) b. Sept. 15, 1921; m. Richard Smith, who served in WW-II and was a farmer.

Lucille A. (1-7-1-6-4-2-5-1) b. Sept. 19, 1947
Richard C. (1-7-1-6-4-2-5-2) " Aug. 18, 1949
Donald H. (1-7-1-6-4-2-5-3) " June 16, 1951

CHARLES LAFAYETTE ENDERS JR. (1-7-1-6-4-2-6) b. Dec. 29, 1923; m. Marjorie Eckelberry. He graduated from Republic High School in Ohio and served in WW-II with the U. S. Army in Germany. They had an adopted son, Philip Klahr, b. Dec. 20, 1955.

KENNETH EUGENE ENDERS (1-7-1-6-4-2-7) b. Mar. 1, 1925; m. Norma Lee Kirby. He was a painter.

Ivan Lewis (1-7-1-6-4-2-7-1) b. Sept. 6, 1950
Cheryl Ann (1-7-1-6-4-2-7-2) " Feb. 7, 1952

ANNA MAE ENDERS (1-7-1-6-4-2-8) b. May 24, 1929 in Reed Township, Ohio; m. Delbert R. Everhart on Nov. 7, 1947 at Greenup, Ky. He was b. on Nov. 7, 1923 in Adams Township, Seneca County, Ohio, the son of Revere and Mabel Burchard Everhart of Green Springs, Ohio. He was a machinist and they had two children;

Dwight A. (1-7-1-6-4-2-8-1) b. Aug. 21, 1952 in Williard Hospital
Martha A. (1-7-1-6-4-2-8-2) " Mar. 5, 1955 " " "

CLARENCE RAY COOK (1-7-1-6-4-3-2) b. June 26, 1931; m. Jackie Sams. He was a tree surgeon.

Glenn Raymond	(1-7-1-6-4-3-2-1)	b. Oct. 12, 1951
Lee Roberts	(1-7-1-6-4-3-2-2)	" July 4, 1955

FAY OLAROTH (1-7-1-6-4-4-1) b. Aug. 25, 1914 in Cedars, Canada. m. Forrest Shutt, a tree surgeon, who d. in 1941. She later m. Tim V. Grove, a restaurant keeper. There was one child by the first union;

Dalton Ray Shutt	(1-7-1-6-4-4-1-1)	b. May 21, 1937
------------------	-------------------	-----------------

LESTER ROTH (1-7-1-6-4-4-2) b. Sept. 11, 1916; m. Marion Spidle. He was a millwright.

Glenda	(1-7-1-6-4-4-2-1)	b. Jan. 24, 1939
Ronnie	(1-7-1-6-4-4-2-2)	" May 4, 1940
Dennie	(1-7-1-6-4-4-2-3)	" Apr. 9, 1941

DALE CLAYTON ENDERS (1-7-1-6-4-5-1) b. Mar. 1, 1918; m. Jane Louise Cronin. He was a carpenter.

Judith Lee	(1-7-1-6-4-5-1-1)	b. Aug. 19, 1942
Linda Kay	(1-7-1-6-4-5-1-2)	" Nov. 8, 1947
Delbert C.	(1-7-1-6-4-5-1-3)	" Jan. 12, 1949
Vickie Jo	(1-7-1-6-4-5-1-4)	" Aug. 18, 1951

LOLA JEAN HUNKER (1-7-1-6-4-6-1) b. Aug. 23, 1929; m. Edmund Wilson, a factory worker.

Edmund Mason	(1-7-1-6-4-6-1-1)	b. Jan. 18, 1951
Darl Everett	(1-7-1-6-4-6-1-2)	" Feb. 17, 1953

OLETA JOAN ENDERS (1-7-1-6-4-8-1) b. May 7, 1929; m. Olan Bidlack, a truck driver.

Cynda Lou	(1-7-1-6-4-8-1-1)	birthdate unknown
Randa Lee	(1-7-1-6-4-8-1-2)	b. July 19, 1950, d. Feb. 15, 1951
Michael O.	(1-7-1-6-4-8-1-3)	" Sept. 28, 1951, " Nov. 27, 1951
Ricky E.	(1-7-1-6-4-8-1-4)	" May 9, 1953
Stephani A.	(1-7-1-6-4-8-1-5)	" Oct. 23, 1954

MARILYN LOU ENDERS (1-7-1-6-4-8-2) b. July 21, 1931; m. William Forest Wenner, a foundryman.

William F.	(1-7-1-6-4-8-2-1)	b. Oct. 1, 1950
Angela Lyn	(1-7-1-6-4-8-2-2)	" Aug. 24, 1952

RUTH ANTONIO SIEGFRIED (1-7-1-6-5-1-1) b. Sept. 28, 1918; m. Don Swinehart, a science professor.

Philip	(1-7-1-6-5-1-1-1)	b. May 20, 1941
Mark	(1-7-1-6-5-1-1-2)	" Oct. 16, 1944
Douglas	(1-7-1-6-5-1-1-3)	" Aug. 16, 1947

DOROTHEA SIEGFRIED (1-7-1-6-5-1-2) b. Oct. 22, 1925; m. Marvin Wilson, a hardware salesman.

Larry	(1-7-1-6-5-1-2-1)	b. Nov. 11, 1948
Gerald	(1-7-1-6-5-1-2-2)	" May 13, 1950
Michael	(1-7-1-6-5-1-2-3)	" Nov. 27, 1953

BYRON J. ENDERS (1-7-1-7-1-1-1) b. June 20, 1905 in East St. Louis, Ill; m. Leona Dabler on May 2, 1925, the daughter of George Wesley and Cora Moore Dabler, of Evansville, Ind., where she was b. on Feb. 16, 1905.

Vivian M. (1-7-1-7-1-1-1-1) b. June 29, 1927 in St. Louis, Mo.
 Jeannine M. (1-7-1-7-1-1-1-2) " Nov. 8, 1930 "

THELMA ENDERS (1-7-1-7-1-1-2) b. Nov. 15, 1907 in East St. Louis, Ill.; m. Lee Roy Mennemeyer on May 30, 1936 at St. Louis, Mo., the son of Anthony and Anna Killion Mennemeyer. He was b. on Aug. 14, 1901 in St. Louis, Mo., and d. there on June 3, 1943. He was an insurance broker.

OLIVE M. ENDERS (1-7-1-7-1-1-3) b. Apr. 15, 1910 in East St. Louis, Ill.; m. Harry A. Rethemeyer on Apr. 15, 1942, the son of Henry and Mary Walz Rethemeyer, of Berger, Mo., where he was b. on July 6, 1907. He was personnel officer at the Veterans Administration Hospital in Poplar Bluff, Mo.

Donna Lee (1-7-1-7-1-1-3-1) b. Oct. 1, 1946 in St. Louis, Mo.

MARY REBECCA ENDERS (1-7-1-7-1-2-1) b. Sept. 7, 1913 in Portland, Tenn.; m. Harvey Brandon Lane Jr., on Aug. 16, 1942 at Portland, where he was b. on Dec. 15, 1913, the son of Harvey and Mary Lanier Lane. They both graduated from the Sumner County High School and she also was a graduate of Nashville Business College, in Nashville, Tenn. They owned and operated a furniture store.

BARBARA LOUISE ENDERS (1-7-1-7-1-2-2) b. Feb. 16, 1917 in Portland, Tenn.; m. Forrest Rawls Crunk on Aug. 4, 1934. He was b. on May 12, 1913 in Nashville, Tenn., the son of William R. and Carrie Hamblen Crunk. They both graduated from the Sumner County High School. He served in WW-II with the U. S. Navy. He was employed by the Tenn. Gas Transmission Co., as a pipeliner.

Bobbie Jo (1-7-1-7-1-2-2-1) b. Oct. 19, 1936
 Billy Ray (1-7-1-7-1-2-2-2) " Dec. 16, 1941 in Birmingham, Ala.
 Tommy H. (1-7-1-7-1-2-2-3) " Sept. 22, 1951 in Portland, Tenn.

RAYMOND CALVIN ENDERS (1-7-1-7-1-2-3) b. Oct. 17, 1922; m. Betsy Lamb on Nov. 10, 1945, the daughter of Ralph and LASSIE TRAWICK LAMB of Franklin, Ky., where she was b. on Jan. 28, 1925. She was educated at Franklin High School and Bowling Green University. He graduated from Sumner County High School, Castle Heights Military Academy in Lebanon, Texas, and from Georgia Technical School. He served in the U. S. Navy as Ensign and discharged as a Lieut. JG.

David Allen (1-7-1-7-1-2-3-1) b. May 21, 1954 in Nashville, Tenn.
 Betsy Lynn (1-7-1-7-1-2-3-2) " Aug. 19, 1957 in Atlanta, Ga.

ANNIE MARIE ENDERS (1-7-1-7-1-2-4) b. Oct. 24, 1924; m. David Allen DeVasher on May 27, 1950, the son of Genie and Annie Danning DeVasher of Portland, Tenn., where he was b. on July 13, 1925. They graduated from Sumner County High School and she also attended the Tenn. College for Women at Murfreesboro and the George Peabody College in Nashville. He attended the University of Tenn., School of Agriculture in Martin, Tenn. He was employed by the Tenn. Gas Transmission Co.

HERMAN E. WATTWOOD (1-7-1-7-1-3-1) b. July 29, 1906 in Portland, Tenn.; m. Grace Hart at Titusville, Fla., in Apr. 1928, the daughter of William and Martha Geiger Hart of Mayo, Fla. She was b. on Dec. 13, 1910 in Hines, Fla. He was Postmaster at Titusville.

Herman E. Jr. (1-7-1-7-1-3-1-1) b. Mar. 17, 1929
 Mary Jean (1-7-1-7-1-3-1-2) " July 23, 1932

CORABEL J. WATTWOOD (1-7-1-7-1-3-2) b. Jan. 22, 1908 in Portland, Tenn.; m. Clarence Peyton on Dec. 26, 1936 at Franklin, Ky. He was b. on Mar. 26, 1911 in Hillsboro, Texas, the son of William Dee and Emma McKnight Peyton. He was a supervisor in a furniture finishing shop.

Jeannette (1-7-1-7-1-3-2-1) b. May 28, 1939 in Murfreesboro, Tenn.

ALMA REBECCA WATTWOOD (1-7-1-7-1-3-3) b. July 10, 1909 in Nashville, Tenn.; m. William Jackson Herman on July 18, 1946 at Washington, D. C. He was b. on Mar. 31, 1913 in Evansville, Ind., the son of William Ernest and Vivian Herman. He was in the dry cleaning business and she was a school teacher, later entering Civil Service with the U. S. State Dept., in Washington, D. C.

William A. (1-7-1-7-1-3-3-1) b. Apr. 9, 1947 in Washington, D. C.

PHILIP DOUGLAS WATTWOOD (1-7-1-7-1-3-4) b. Apr. 8, 1918 in Fountain Head, Tenn.; m. Nancy Bibb Harris on June 20, 1939 at Nashville, Tenn. She was b. on May 28, 1921 in Springfield, Tenn., the daughter of Wiley Boyd and Mary Elizabeth Coutts Harris. He was in the hardware business in Portland, Tenn.

Shirley A. (1-7-1-7-1-3-4-1) b. June 15, 1940 in Portland, Tenn.; m. in June 1959 to Wendell Perdue.
 Sandra L. (1-7-1-7-1-3-4-2) " Mar. 11, 1946 in Portland, Tenn.
 Philip Jr. (1-7-1-7-1-3-4-3) " July 12, 1949 " "
 Anthony (1-7-1-7-1-3-4-4) " Jan. ? 1956 " "

JULIA IMOGENE DENNING (1-7-1-7-1-4-2) b. Sept. 26, 1925; m. James Murry Howell on Oct. 8, 1947. He was b. on Nov. 23, 1919 in Enville, Tenn., the son of James G. and Mary E. Jones Howell. He served with the U. S. Air Force as a navigator, with the rank of Lieutenant. She was a school teacher and he was employed as a city engineer.

Julia E. (1-7-1-7-1-4-2-1) b. Sept. 23, 1948 in Portland, Tenn.
 James G. (1-7-1-7-1-4-2-2) " Oct. 29, 1953 " "

DOROTHY JANE DENNING (1-7-1-7-1-4-3) b. Mar. 13, 1934; m. James Leroy Wilkinson on May 14, 1950. He was b. on Dec. 31, 1929 in Portland, Tenn., the son of James G. and Myrtle Cage Wilkinson. He served in the Korean War and was an undertaker.

Walter G. (1-7-1-7-1-4-3-1) b. Aug. 6, 1953 in Portland, Tenn.
 John C. (1-7-1-7-1-4-3-2) " ? 1954 " "

CLARENCE ZIMMERMAN (1-7-1-7-2-2-1) b. Jan. 15, 1910 in Elizabethville, Pa.; m. Althea Wood on Mar. 15, 1941 at Allentown, Pa., where she was b. on Jan. 27, 1916, the daughter of Oscar Sterling and Esther Viola Fatzinger Wood. They owned and operated a grocery store.

Gary	(1-7-1-7-2-2-1-1)	b. Feb. 4, 1946 in Harrisburg, Pa.	} Twins.
Patsy	(1-7-1-7-2-2-1-2)	" Feb. 4, 1946	
Bonnie Kay	(1-7-1-7-2-2-1-3)	" Mar. 18, 1950 in Elizabethville, Pa.	

GLADYS MINNICH (1-7-1-7-3-1-1) b. Mar. 1, 1917 in Tower City, Pa.; m. Clement Matter on Jan. 7, 1939 at Harrisburg, Pa. He was b. in Wiconisco, Pa., on Sept. 5, 1912, the son of Gordon and Lucy Batdorf Matter of Lykens, Pa. He was a steel-worker.

Eugene (1-7-1-7-3-1-1) b. Mar. 9, 1941 in Harrisburg, Pa.

GILBERT W. MINNICH (1-7-1-7-3-1-2) b. Dec. 5, 1918 near Enders, Pa.; m. Marian L. Kulp on June 14, 1941 at Hagerstown, Md. She was b. on Dec. 7, 1923 in New Buffalo, Perry County, Pa., and was the daughter of Roy Ira and Mary H. Groff Kulp of Matamoras, Dauphin County, Pa. He was a carpenter.

Ronald S.	(1-7-1-7-3-1-2-1)	b. July 18, 1942, d. Dec. 7, 1942
Kenneth L.	(1-7-1-7-3-1-2-2)	" Dec. 28, 1943 in Enders, Pa.
Gary Lynn	(1-7-1-7-3-1-2-3)	" Oct. 7, 1946 " "

NORMA MINNICH (1-7-1-7-3-1-3) b. Apr. 2, 1922 in Enders, Pa.; m. Ray M. Stoneroad, the son of Hiram and Nora Wertz Stoneroad of Fisherville, Pa. He was b. on June 10, 1920 in Carsonville, Pa. He was a carpenter.

Barbara L.	(1-7-1-7-3-1-3-1)	b. Oct. 7, 1939 in Enders, Pa.
Linda M.	(1-7-1-7-3-1-3-2)	" Oct. 2, 1944 " "
Lynn M.	(1-7-1-7-3-1-3-3)	" Feb. 17, 1948 " "

LORETTA G. MINNICH (1-7-1-7-3-1-4) b. Dec. 12, 1932 in Jackson Township, Dauphin County, Pa.; m. Mark I. Rummel on Apr. 29, 1950 at Halifax, Pa., the son of Charles I. and Katherine R. Corsnitz Rummel of Halifax Township, Dauphin County, Pa. He was b. in Jackson Township, on May 9, 1928. He was a laborer.

Janet M. (1-7-1-7-3-1-4-1) b. Oct. 16, 1953 in Harrisburg, Pa.

ROBERT LEE ENDERS (1-7-1-7-3-3-1) b. Mar. 18, 1922 in Harrisburg, Pa.; m. Barbara Jean Baldwin on June 24, 1944 at Bath, Maine, where she was b. on Nov. 12, 1923, the daughter of Fred and Bertha Brown Baldwin. He graduated from Millersburg, Pa., High School in 1941 and served in WW-II with the U. S. Navy. He was employed by the Penna. Ry. as a machinist.

Ronda L.	(1-7-1-7-3-3-1-1)	b. Aug. 8, 1947 in Mechanicsburg, Pa.
Robert Jr.	(1-7-1-7-3-3-1-2)	" Jan. 25, 1951 in Harrisburg, Pa.

ANNA AMELIA KLINE (1-7-1-10-1-2-1) b. June 4, 1906 in Millersburg, Pa.; m. Paul W. Mountz on Mar. 31, 1923. He was b. in Harrisburg, Pa., on Jan. 18, 1904. She m. Neil S. Rogge on Sept. 21, 1935. He was b. in New York City on Mar. 16, 1913. She m. Richard A. Hyatt on Aug. 22, 1945. He was b. in Chicago, Ill., on July 28, 1906. She was educated at Lykens, Pa., High School, Beckley Business College in Harrisburg, Pa., Overbrook Hospital Nursing School, Summit, N. J., and the Mary Immaculate Hospital, Jamaica, LI., N. Y. She served in WW-II as instructor to army nurses in anesthesia and was a Captain in the Army Nurse Corps. Richard graduated from the Univ. of Ill., in 1929 and served

in WW-II, a Captain in the Inspector Generals Dept. He was Landscape Consultant of Institutions & Agencies for New Jersey.

CHARLES CHRISTIAN KLINE (1-7-1-10-1-2-2) b. Apr. 2, 1908 in Millersburg, Pa.; d. Dec. 22, 1952 in Hempstead, LI, N. Y., and buried in Hummelstown, Pa.; m. Lillian G. Eck on Oct. 6, 1928, the daughter of Walter and Clara Kreiser Eck of Reading, Pa., where she was b. on May 19, 1904. He was a shoe salesman and she was employed by Best Co., in Garden City, N. Y.

Beverly J. (1-7-1-10-1-2-2-1) b. Aug. 26, 1930

DOROTHY IRENE OAKUM (1-7-1-10-1-3-1) b. Oct. 20, 1907 in Hummelstown, Pa.; m. Sylvester William Baker on Sept. 26, 1942 at Baltimore, Md., in the Prince of Peace Episcopal Church. He was the son of Phileas and Rose McNeil Baker of Newport, Vt., where he was b. on Oct. 3, 1892. For his history, see ref: (1-7-1-10-1-4) She was educated in the Hummelstown, Pa., Schools, Beckley Business College in Harrisburg, Pa., and attended the Dept. of Agriculture Graduate School, Washington, D. C. She was a Civil Service Career employee with the Dept. of Agriculture, Washington, D. C.

LOIS MARIE OAKUM (1-7-1-10-1-3-2) b. Jan. 16, 1909 in Hummelstown, Pa.; m. George W. Wood on June 28, 1934 at Valley Forge Memorial Chapel, Valley Forge, Pa. He was b. on June 24, 1905 in Atco, New Jersey, the son of Robert and Catherine Cecelia Mansmann Wood of Trenton, N. J., and the nephew of William Wood, ref: (1-7-1-10-1-1). She was educated in the Hummelstown Pa., Schools, Beckley Business College in Harrisburg, Pa. She was active in the local Scouts Organization and the Dauphin County Republican Party. She was employed by the Pa. State, County Institution as a book-keeper and he was a maintenance mechanic for the Hershey Chocolate Corp., Hershey, Pa.

Delbert G. (1-7-1-10-1-3-2-1) b. Dec. 17, 1944 in Harrisburg, Pa.

DE WITT ERMAN OAKUM (1-7-1-10-1-3-4) b. Nov. 16, 1913 in Hummelstown, Pa.; m. Mildred D. Stephens on Oct. 9, 1934 at Valley Forge Memorial Chapel, Valley Forge, Pa. She was b. in New York City on Feb. 25, 1915, the daughter of Lee and Jennie Stephens, of Harrisburg, Pa. There were two children by this union. They were divorced. DeWitt m. Marie J. Fisher on Feb. 21, 1943 at Philadelphia, Pa. She was b. on June 19, 1913 in Elizabethtown, Pa. They had no children. He was a graduate of Hummelstown High School. He served in WW-II with the Combat Engineers. He was a Club Manager.

DeWitt W. Oakum Platt (1-7-1-10-1-3-4-1) b. July 24, 1935 in Harrisburg, Pa.
Vernon P. Oakum Platt (1-7-1-10-1-3-4-2) " July 23, 1940 in Hershey, Pa.

THORA MAE KLINE (1-7-1-10-1-5-1) b. Nov. 23, 1923 in Trenton, N. J.; m. Donald E. Wagner on Dec. 31, 1941 at Trenton, where he was b. on Apr. 4, 1924. He d. in Trenton, and is buried there in Greenwood Cemetery. There was one child by this union. He was a factory worker. She later m. Edward V. Correll, the son of Charles and Ardella Lerch Correll of Hamburg, Pa., where he was b. on Jan. 23, 1924. He served in

WW-II with the U. S. Army and was a truck driver. They had one child;
 Donald Wagner Jr. (1-7-1-10-1-5-1-1) b. Oct. 8, 1942 in Trenton, N. J.
 Cecelia M. Correll (1-7-1-10-1-5-1-2) " May 13, 1946 " "

DONALD A. MC CLEARY JR. (1-7-1-10-2-2-1) b. Apr. 28, 1912 in New Cumberland, Pa.; m. Catherine Pilsitz on July 20, 1930 at Hagerstown, Md. She was b. in Steelton, Pa., on Jan. 20, 1915. He was a finisher in wood and metal.

Joan (1-7-1-10-2-2-1-1) b. Dec. 29, 1931 in Steelton, Pa. She is a Nun,
 Sister Mary Cantelecia.
 Donald III (1-7-1-10-2-2-1-2) " Mar. 26, 1933

LEONA M. MC CLEARY (1-7-1-10-2-2-2) b. Jan. 8, 1917 in Harrisburg, Pa.; d. Feb. 3, 1948 in Harrisburg, and buried in New Cumberland, Pa.; m. Frank Walmsley on Dec. 25, 1935 at Harrisburg. He was b. on Feb. 4, 1913 in Mill Creek, W. Va., the son of Jacob and Sally Ware Walmsley. He was a blacksmith for the Bethlehem Steel Co.

Dolores M. (1-7-1-10-2-2-2-1) b. Jan. 11, 1939 in Harrisburg, Pa.

LEROY J. WALCK (1-7-1-10-2-2-3) b. Aug. 15, 1925 in Harrisburg, Pa.; m. Drucilla Piper at Harrisburg, Pa. She was b. on Aug. 9, 1925 in Altoona, Pa., the daughter of Orville D. and Gladys Nearhoof Piper. He served in WW-II and was an auto mechanic with the U. S. Naval Supply Depot, Mechanics, Pa.

Thomas Lee (1-7-1-10-2-2-3-1) b. Mar. 30, 1950 in Harrisburg, Pa.
 Renee (1-7-1-10-2-2-3-2) " Nov. 18, 1952, d. Nov. 20, 1952
 Scott D. (1-7-1-10-2-2-3-3) " Apr. 3, 1954 in Harrisburg, Pa.
 Shelly Sue (1-7-1-10-2-2-3-4) " Nov. 25, 1955 " "

MADLINE J. WALCK (1-7-1-10-2-2-4) b. Nov. 30, 1927 in Harrisburg, Pa.; m. Clyde Hawbecker at Shiremanstown, Pa., the son of Ralph and Hazel Deckman Hawbecker, and where he was b. on Dec. 21, 1927.

Connie Lee (1-7-1-10-2-2-4-1) b. Jan. 15, 1951 in Harrisburg, Pa.
 Deborah J. (1-7-1-10-2-2-4-2) " May 20, 1952 " "
 David R. (1-7-1-10-2-2-4-3) " Sept. 27, 1954 " "
 Cindy Lou (1-7-1-10-2-2-4-4) " Oct. 14, 1956 " "

GERALD J. WALCK (1-7-1-10-2-2-5) b. Aug. 13, 1930 in Harrisburg, Pa.; m. Elizabeth Elo on Dec. 30, 1950 at Harrisburg. She was b. on Dec. 30, 1932 in Steelton, Pa., the daughter of Lehors and Elizabeth Stark Elo. He was a sheet metal worker.

Gerald Jr. (1-7-1-10-2-2-5-1) b. Oct. 15, 1952 in Carlisle, Pa.

KENNETH M. STEWART (1-7-1-10-2-4-2) b. Mar. 15, 1919 in New Cumberland, Pa.; m. Frances Wingert on Dec. 24, 1939. She was b. in Harrisburg, Pa., on Jan. 1, 1920.

Kenneth Jr. (1-7-1-10-2-4-2-1) b. Dec. 10, 1940 in Harrisburg, Pa.
 Jerry (1-7-1-10-2-4-2-2) " Sept. 30, 1944 " "

HELEN STEWART (1-7-1-10-2-4-3) b. Apr. 25, 1920 in New Cumberland, Pa.; m. John C. Robinson on Sept. 6, 1938. He was b. in Harrisburg, Pa., on Dec. 13, 1910.

David L. (1-7-1-10-2-4-3-1) b. June 21, 1939 in Harrisburg, Pa.
 Eileen (1-7-1-10-2-4-3-2) " Jan. 13, 1944 " "

G. HARVEY STEWART (1-7-1-10-2-4-4) b. June 20, 1922 in Harrisburg, Pa.; m. Martha Wert on Oct. 12, 1946. She was b. in Middletown, Pa., on Feb. 22, 1924.

Jeffrey L. (1-7-1-10-2-4-4-1) b. June 12, 1951 in Harrisburg, Pa.

MAXINE L. STEWART (1-7-1-10-2-4-5) b. Jan. 17, 1925 in Lemoyne, Pa.; m. William Eads on June 11, 1942. He was b. in Kansas City, Mo., on Apr. 8, 1920.

Leonard J.	(1-7-1-10-2-4-5-1)	b. July 16, 1946 in Kansas City, Mo.		
Catherine L.	(1-7-1-10-2-4-5-2)	" Aug. 10, 1947	"	"
Sandra M.	(1-7-1-10-2-4-5-3)	" Oct. 6, 1949	"	"
Debora J.	(1-7-1-10-2-4-5-4)	" Aug. 14, 1955	"	"

EUGENE L. SOUTHARD (1-7-1-10-2-6-1) b. Oct. 7, 1919 in New Cumberland, Pa.; m. Renee M. Conti on Mar. 29, 1941 at Jamaica LI, N. Y. She was b. in New York City on Feb. 4, 1919, the daughter of Jack and Emily Christine Conti of Astoria, LI, N. Y. He was a freight conductor with the Pa. Ry.

Eugene Jr.	(1-7-1-10-2-6-1-1)	b. Oct. 6, 1942 in Baltimore, Md.
Emily	(1-7-1-10-2-6-1-2)	" Sept. 1, 1943 in Astoria, LI, N. Y.

JESSE M. SOUTHARD (1-7-1-10-2-6-2) b. Apr. 21, 1921 in New Cumberland, Pa.; m. Mary E. Dunphy on Aug. 29, 1939. She was b. in Washington, D. C., on Feb. 19, 1920.

Ronald T.	(1-7-1-10-2-6-2-1)	b. Dec. 31, 1940 in Washington, D. C.
Donald B.	(1-7-1-10-2-6-2-2)	" Apr. 30, 1947 in Baltimore, Md.

HARVEY M. ENDERS JR. (1-7-1-10-2-9-1) b. Sept. 21, 1927 in Harrisburg, Pa.; m. Betty Tohler on Aug. 31, 1949. She was b. in Harrisburg, Pa., on Mar. 10, 1933.

Jacquelin M. (1-7-1-10-2-9-1-1) b. Mar. 13, 1951 in Harrisburg, Pa.

FREDERICK C. ENDERS (1-7-1-10-2-9-2) b. Dec. 12, 1929 in Harrisburg, Pa.; m. Helen Kiefer in 1947. She was b. on Apr. 4, 1930.

Freda	(1-7-1-10-2-9-2-1)	b. Apr. 2, 1949 in Harrisburg, Pa.		
Frederick Jr.	(1-7-1-10-2-9-2-2)	" June 28, 1950	"	"
Nancy	(1-7-1-10-2-9-2-3)	" July 18, 1952	"	"
George	(1-7-1-10-2-9-2-4)	" Apr. 2, 1955	"	"

ALMA ESTHER HOFFMAN (1-7-2-1-1-3-1) b. in Dauphin County, Pa., on Aug. 3, 1894; m. John W. Helt, son of Ira M. and Susan Magdalena Phillips Helt of Enders, Pa., where he was b. on Feb. 29, 1896. They were farmers and had four children; Russell I., Glenn T., who m. Joan E. Zimmerman on Aug. 7, 1954 at Fisherville, Pa., Joan K., who m. Gene L. Schaeffer on May 2, 1953 at Millers Church in Enders, Pa., also Helen M., who m. John J. Cooper, and had two children, Joseph and Paul. Cooper d. May 3 1956.

IRENE LENTZ (1-7-2-1-4-4-1) b. Mar. 18, 1902 in Elizabethville, Pa.; m. Richard Waite Campbell on June 22, 1927 at Elizabethville. He was the son of P. C. Campbell of Tyrone, Pa. They both graduated from Purdue University.

DOROTHY LENTZ (1-7-2-1-4-4-2) b. Feb. 19, 1904 in Elizabethville, Pa.; m. Horace G. Erb on Nov. 29, 1928 at Elizabethville. He was b. on Nov. 20, 1905, the son of John George and Myrtle A. Bucher Erb of Marietta, Pa. They both graduated from Penn. State College. She was a school teacher and he an industrial engineer.

James L. (1-7-2-1-4-4-2-1) b. Apr. 17, 1932
Phoebe (1-7-2-1-4-4-2-2) " Apr. 20, 1936 in Elizabethville, Pa.

MARLIN LUTHER PAUL (1-7-2-1-5-1-2) b. Feb. 15, 1908 in Elizabethville, Pa.; m. Beatrice Emma Hartman on June 9, 1940 at Red Hill, Pa., in St. Pauls Lutheran Church. She was b. on May 30, 1912 in Washington Township, Dauphin County, Pa., the daughter of George Henry and Mary Ella Lyter Hartman. He was a truck-body builder.

KATHRYN KLINGER (1-7-2-1-5-2-3) b. Aug. 20, 1925 in Elizabethville, Pa.; m. Timothy H. Schreffler on Dec. 24, 1947 at Elizabethville. He was the son of Samuel and Katie Runemore Schreffler of Pillow, Pa. He was b. on May 25, 1915 in Dornsife, Pa. She worked in a shirt factory and he was a truck driver.

Jo Ellen J. (1-7-2-1-5-2-3-1) b. Nov. 21, 1949 in Lykens, Pa.
Infant (1-7-2-1-5-2-3-2) " Jan. 17, 1956 in Pillow, Pa.; d. same day.

MARY RUTH BECHTEL (1-7-2-1-6-4-1) b. Dec. 22, 1922 in Elizabethville, Pa.; m. Paul F. Keefer on Jan. 1, 1942 at Lehighton, Pa. He was b. on Apr. 23, 1918 in Upper Paxton Township, Dauphin County, Pa., the son of John Keefer, who m. a Yingst, and lived in Millersburg RD, Pa. They were farmers.

Paul Jr. (1-7-2-1-6-4-1-1) b. Dec. 31, 1945 in Harrisburg, Pa.

FLORA E. SNYDER (1-7-2-3-1-1-1) b. July 26, 1894 in Klingers-town, Pa.; m. Walter Harley Harman on Dec. 20, 1915 at Philadelphia, Pa. He was the son of Harry Clinton and Katie Alice Chrismer of Northumberland, Pa., where he was b. on Mar. 15, 1891. She was a factory worker and he was a boilermaker.

Wilbert H. (1-7-2-3-1-1-1-1) b. Mar. 2, 1917

GEORGE EDWARD SNYDER (1-7-2-3-1-1-3) b. Apr. 1, 1902 in Lykens, Pa.; d. on Oct. 30, 1955 in Berkley, Mich., and buried in Johnsonberg, Pa.; m. Helen P. Blashock at Middletown, Ohio, the daughter of Frank and Pauline Pavlock Blashock. She was b. on Feb. 20, 1904. He was a procurement inspector.

Helen J. C. (1-7-2-3-1-1-3-1) b. July 18, 1929

ANNA IRENE SNYDER (1-7-2-3-1-1-4) b. Apr. 6, 1906 in Newport, Pa.; m. Barton Smith Holloway on July 2, 1927 at St. Johns, Pa. He was the son of Theodore and Hattie Kishbaugh Holloway of Newcopeak Township, Pa., where he was b. on Apr. 4, 1901. He d. on Nov. 6, 1955 in Berwick, Pa., and buried there.

HELEN ALBERTA SNYDER (1-7-2-3-1-1-5) b. May 2, 1908 in Elizabethville, Pa.; d. June 6, 1928 in Seymour, Conn., and buried in Elizabethville; m. Ralph M. Lund. She was a school teacher.

Ralph Jr. (1-7-2-3-1-1-5-1) b. May 17, 1928 in Seymour, Conn. He was adopted by his Aunt Flora, ref: number, (1-7-2-3-1-1-1).

ELWOOD CYRUS TOBIAS (1-7-2-3-2-2-1) b. Aug. 24, 1905 in Lyons, Kans.; m. Evelyn Harwood on Aug. 23, 1935 at Tulsa, Okla. She was b. on Nov. 22, 1910 in Butte, Mont. the daughter of Warren and Lillian Gordon Harwood. Evelyn was raised by her grandparents, the J. E. Gordons of Tulsa, Okla.

GERTRUDE LOLA TOBIAS (1-7-2-3-2-2-2) b. Mar. 28, 1916 in Lyons, Kans.; m. Ivan John Wassberg on May 14, 1939 at Lyons, Kans., the son of John Wassberg of Topeka, Kans., where he was b. on Sept. 12, 1915. They owned and operated a hardware store.

John Ivan (1-7-2-3-2-2-1) b. Sept. 22, 1944 in Alexandria, La.
James E. (1-7-2-3-2-2-2) " Dec. 9, 1947 in Manhattan, Kans.

RUTH ATLINE CHERPITEL (1-7-2-3-2-4-1) b. May 7, 1907 in Lyons, Kans.; m. Merle Burroughs on Nov. 19, 1926 at Hutchinson, Kans. He was the son of Bruce and Nola Koons Burroughs of Alden, Kans., where he was b. on Feb. 20, 1901.

Leora (1-7-2-3-2-4-1-1) b. Oct. 4, 1927
Clarence A. (1-7-2-3-2-4-1-2) " Apr. 19, 1929 in Alamo, Texas
Earl W. (1-7-2-3-2-4-1-3) " Feb. 19, 1933 in Lyons, Kans.
Dale E. (1-7-2-3-2-4-1-4) " July 2, 1935 " "
Everett L. (1-7-2-3-2-4-1-5) " May 7, 1937 in Ellinwood, Kans.
Connie L. (1-7-2-3-2-4-1-6) " May 12, 1945 " "

MARY ELIZABETH CHERPITEL (1-7-2-3-2-4-2) b. May 23, 1913 in Lyons, Kans.; m. John Henry Harrison on Mar. 8, 1942 at Salinas, Kans. He was the son of Jeff and Hallie Mc Elhose Harrison of Silo, Okla., and was b. in Durant, Ill., on Apr. 2, 1916. He worked in the oil business.

Larry C. (1-7-2-3-2-4-2-1) b. Sept. 28, 1943 in Lyons, Kans.
Michael L. (1-7-2-3-2-4-2-2) " Mar. 27, 1947 in Dennison, Texas.

MABEL ESTHER CHERPITEL (1-7-2-3-2-4-3) b. May 5, 1916 in Lyons, Kans.; m. Selz Burton on Dec. 25, 1938 at Marietta, Okla., the son of Lon T. and Lula Selz Burton. He was b. in Pilot Point, Texas on Sept. 16, 1906. He was a sales engineer.

WRAY WESLEY CHERPITEL (1-7-2-3-2-4-4) b. Aug. 12, 1918 in Lyons, Kans.; m. Rita Jean Kirk on Oct. 27, 1945 at Waterford, Texas. She was the daughter of Albert Jenkins and Pearl Kirk of Lyon, W. Va., and was b. on Oct. 24, 1925 in Logan County, W. Va. They were farmers. They adopted a boy, Dean Wesley, b. on Jan. 18, 1951.

HOWARD RALPH ATEN (1-7-2-3-2-5-1) b. May 12, 1909 in Lyons, Kans.; m. Margaret Thiesen on Mar. 3, 1935 at Lyons. She was the daughter of John J. and Kate Hoffman Thiesen of Barton County, Kans. She was b. on July 29, 1914 in Dorrance, Russell County, Kans.

EVA GERTRUDE ATEN (1-7-2-3-2-5-4) b. Sept. 30, 1914 in Lyons, Kans.; m. George Hitchcock on June 27, 1931 at Kingman, Kans. He was the son of John C. and Pearl Gipe Hitchcock of Wichita, Kans., where he was b. on May 22, 1909. He worked in a railroad shop.

Robert B. (1-7-2-3-2-5-4-1) b. Nov. 2, 1933 in Wichita, Kans.

CHARLES NEWTON FERRON (1-7-2-3-6-3-1) b. July 1, 1913 in Williamstown, Pa.; d. Mar. 17, 1940 in Williamstown, and buried in Wiconisco, Pa.; m. Jennie Houtz at Wiconisco, where she was b. on Apr. 28, 1916, the daughter of Joseph Edward and Martha Jane Ritzman Houtz.

Gene Louise (1-7-2-3-6-3-1-1) b. Sept. 26, 1938 in Wiconisco, Pa.

JAMES EDWARD FERRON (1-7-2-3-6-3-2) b. Aug. 8, 1926 in Williamstown, Pa.; m. Helen Schoffstall on Oct. 3, 1953 at Tower City, Pa. She was the daughter of George Pollus and Elsie Schoffs*all of Powells Valley, Dauphin County, Pa., where she was b. on May 16, 1933. He was a factory worker.

FILIMORE FERRON (1-7-2-3-6-3-3) b. May 10, 1931 in Williamstown, Pa.; m. Catherine Spittle on Sept. 6, 1951 at Tower City, Pa. She was the daughter of Edward and Catherine Shomper Spittle of Williamstown, where she was b. on May 16, 1933. He served in the Korean War and was a factory worker.

Nicole Suzanne (1-7-2-3-6-3-3-1) b. July 25, 1954 in Harrisburg, Pa.

RUSSELL DEXTER HOPPLE (1-7-2-3-6-4-1) b. May 30, 1912 in Williamstown, Pa.; m. Edith Surby on Dec. 3, 1932, the daughter of Earl and Clara Bitterman Surby of Lykens, Pa., where she was b. on Dec. 4, 1914.

Edith J. (1-7-2-3-6-4-1-1) b. Feb. 7, 1934
 Kent R. (1-7-2-3-6-4-1-2) " July 9, 1939 in Williamstown, Pa.
 Susan (1-7-2-3-6-4-1-3) " June 1, 1951 in Harrisburg, Pa.

CHARLES OWEN HOPPLE (1-7-2-3-6-4-3) b. Aug. 24, 1916 in Williamstown, Pa.; m. Mae Baddorf on Feb. 22, 1938 at Wiconisco, Pa., the daughter of Sylvester and Eliza Shomper Baddorf of Williamstown. She was b. in Dayton, Pa., on Nov. 18, 1917. He was a steelworker.

Charles R. (1-7-2-3-6-4-3-1) b. Mar. 7, 1941 in Harrisburg, Pa.

CATHERINE MAE HOPPLE (1-7-2-3-6-4-4) b. Oct. 4, 1918 in Williamstown, Pa.; m. Arthur Bingaman at Hagerstown, Md. He was the son of Willis and Emma Crouthamel Bingaman of Sunbury, Pa., where he was b. on Sept. 5, 1917. He owned and operated a Taxi Service.

Arthur L. (1-7-2-3-6-4-4-1) b. July 17, 1939 in Sunbury, Pa.
 Gary W. (1-7-2-3-6-4-4-2) " Dec. 7, 1943 in Tower City, Pa.
 Bruce K. (1-7-2-3-6-4-4-3) " Feb. 17, 1952 in Lykens, Pa.
 Winnie L. (1-7-2-3-6-4-4-4) " Dec. 27, 1953 " "

RACHEL LOUISE HOPPLE (1-7-2-3-6-4-5) b. May 15, 1921 in Williamstown, Pa.; m. Robert Harmon at Bennetsville, S. C. He was the son of Walter and Bertha Whitmeyer Harmon of Williamstown, and he was b. on June 12, 1921 in Herndon, Pa. They were both high school graduates and he served in WW-II in the Burma Theatre.

Carol (1-7-2-3-6-4-5-1) b. Oct. 15, 1943 in Williamstown, Pa.
 Deborah (1-7-2-3-6-4-5-2) " Oct. 31, 1946, in Darby, Phila., Pa.
 Nancy (1-7-2-3-6-4-5-3) " Apr. 4, 1950 " " "

KENNETH NORM HOPPLE (1-7-2-3-6-4-8) b. Oct. 13, 1927 in Williamstown, Pa.; m. Charlotte Umholtz at Williamstown, the daughter of Korma and Bertha Wahby Umholtz. She was b. in Williamstown, on July 15, 1927. He served in WW-II with the U. S. Navy and later worked in steel mills.

Norman K.	(1-7-2-3-6-4-8-1)	b. May 5, 1948 in Williamstown, Pa.
Barbara M.	(1-7-2-3-6-4-8-2)	" Apr. 6, 1951 in Harrisburg, Pa.
Mary E.	(1-7-2-3-6-4-8-3)	" Aug. 3, 1953 " "

RUSSELL RAYMOND FERRON (1-7-2-3-6-5-1) b. Apr. 24, 1917 in Williamstown, Pa.; m. Julia Doerer on Oct. 3, 1939 at Baltimore, Md., where she was b. on Dec. 21, 1916, the daughter of John and Carrie Worsham Doerer. He was a well-digger and served in WW-II with the U. S. Army.

Russel Jr.	(1-7-2-3-6-5-1-1)	b. Oct. 1, 1940 in Baltimore, Md.
Mary E.	(1-7-2-3-6-5-1-2)	" Nov. 9, 1947 " "

JOSEPH WAYNE FERRON (1-7-2-3-6-5-2) b. Feb. 21, 1922 in Williamstown, Pa.; m. Betty Nace on June 19, 1946 at Dayton, Pa., where she was b. on Aug. 19, 1921, the daughter of John and Myra Batdorf Nace. He served in WW-II.

Joseph Jr.	(1-7-2-3-6-5-2-1)	b. Nov. 7, 1947 in Williamstown, Pa.
------------	-------------------	--------------------------------------

WILLIAM HENRY RADELL (1-7-2-3-6-6-1) b. June 17, 1927 in Williamstown, Pa. Graduated from Williamstown High School, also East Stroudsburg College. Attended Rutgers University and taught school in Camden, N. J. Served in WW-II with the U. S. Army Air Force.

ELSIE OLIVE GRIMM (1-7-2-5-1-1-1) b. Sept. 6, 1896 in Powells Valley, Dauphin County, Pa.; m. Raymond Corsnitz.

Walter Uriah	(1-7-2-5-1-1-1-1)	b. Sept. 13, 1917
Robert Lester	(1-7-2-5-1-1-1-2)	" Aug. 6, 1920
Doris Jean	(1-7-2-5-1-1-1-3)	" Nov. 27, 1923

FLORENCE IRENE GRIMM (1-7-2-5-1-1-2) b. Aug. 5, 1898 in Williamstown, Pa.; m. Milton Straw.

Thelma Rosalie	(1-7-2-5-1-1-2-1)	b. June 26, 1917
----------------	-------------------	------------------

MARGUERITE MAE LEBO (1-7-3-2-2-1-1) b. Nov. 14, 1905 in Langdon, Kans.; m. Dr. Edwin Wray Enders on Aug. 12, 1930, the son of Valentine Oliver and Ada Augusta Gist Enders of Lyons, Kans. He was b. in Turon, Reno County, Kans., on Dec. 21, 1902. For complete history, see ref: (1-7-5-11-1-2).

JOAN LEBO (1-7-3-2-2-1-2) b. Dec. 7, 1923 in Harrisburg, Pa.; d. May 21, 1952 in Lancaster, Pa., and buried in Rolling Green Cemetery, Camp Hill, Pa., in the same grave with her baby Barry Allen Fox, who was b. and d. on May 21, 1952. She was m. to Gerald R. Fox at Lancaster, Pa.

RUBY LUCILLE KENNEL (1-7-3-3-2-1-1) b. Sept. 9, 1911 in Royal Center, Ind.; m. Don E. Coleman on June 10, 1934 at her home in

Royal Center. He was b. on Feb. 20, 1910, the son of Charles and Essie Holmes Coleman of Royal Center. He was a meteorologist and she was a school teacher.

James E. (1-7-3-3-2-1-1-1) b. Oct. 24, 1937 in Detroit, Mich.
Judith A. (1-7-3-3-2-1-1-2) " Nov. 21, 1940 in Toledo, Ohio

FREDERICK MITCHELL KENNEL (1-7-3-3-2-1-2) b. Sept. 29, 1921 in Royal Center, Ind.; m. Jane Bagwell on Sept. 11, 1953, the daughter of Athel and Lena Vernon Bagwell of Logansport, Ind. She was b. on Oct. 17, 1934 in Royal Center. They both were high school graduates and he served in WW-II with the U. S. Air Force in the European Theatre. They were farmers.

Noel M. (1-7-3-3-2-1-2-1) b. Dec. 18, 1955 in Logansport, Ind.

JEANNE ELIZABETH KEENER (1-7-3-3-5-2-1) b. Nov. 19, 1918 in Anoka, Ind.; m. Charles Dickson on Oct. 1, 1941 at Logansport, Ind. He was the son of James Melvin and Lydia Jane Smith Dickson of Dunkirk, Ind., where he was born on Oct. 17, 1914. They were high school graduates and she was a registered nurse, graduating from Ball Memorial Hospital in Muncie, Ind. He was a factory foreman.

Carol (1-7-3-3-5-2-1-1) b. July 4, 1944 in Muncie, Ind.
Dixie (1-7-3-3-5-2-1-2) " Sept. 3, 1954 " "

MARILYNN KEENER (1-7-3-3-5-2-2) b. July 24, 1922 in Logansport, Ind.; m. Dudley Wilson on Sept. 24, 1943 at Logansport. He was the son of Charles B. and Ellen Imler Wilson of White County, Ind., where he was b. on Nov. 18, 1918. He graduated from Buffalo, Ind., High School in 1938 and attended Purdue University. She graduated from Logansport High School in 1940 and from International Business College in Ft. Wayne, Ind., in 1943. He was a machinist.

Jerrald A. (1-7-3-3-5-2-2-1) b. Aug. 1, 1944 in Logansport, Ind.
Jay L. (1-7-3-3-5-2-2-2) " Jan. 24, 1948 " "
Luonna (1-7-3-3-5-2-2-3) " Mar. 29, 1955 " "

DALE MAX KEENER (1-7-3-3-5-2-3) b. Mar. 28, 1924 in Logansport, Ind.; m. Juanita Linton on Aug. 6, 1944 at Logansport, the daughter of Harold and Maris Becker Linton. She was b. in Logansport, on Sept. 11, 1924. They both graduated from Logansport High School. He graduated from Purdue University, with a BS Degree in 1949 and a MS Degree in 1950. He served in WW-II with the U. S. Air Force with the rank of 1st. Lieutenant. He was employed in the research dept., of Allison in Indianapolis, Ind.

Lyn (1-7-3-3-5-2-3-1) b. Mar. 10, 1947 in Logansport, Ind.
Nikki S. (1-7-3-3-5-2-3-2) " Mar. 27, 1955 in Indianapolis, Ind.

BETTY LOUISE COGLEY (1-7-3-3-6-3-1) b. Apr. 13, 1919 in Logansport, Ind.; m. Robert Elwood Quinn on Feb. 12, 1939, the son of John E. and Madge Lang Quinn of Columbia City, Ind., where he was b. on June 14, 1914. He was a truck driver.

Larry R. (1-7-3-3-6-3-1-1) b. Feb. 20, 1943 in Logansport, Ind.
Kathleen A. (1-7-3-3-6-3-1-2) " June 19, 1945 in Indianapolis, Ind.

DOROTHY MAE COGLEY (1-7-3-3-6-3-2) b. June 3, 1925 in Logansport, Ind.; m. Herschel Stanley on Dec. 7, 1946 at Indianapolis, Ind., where he was b. the son of Charles and Hermoine Ayres Stanley. He was a dairy farmer.

Steven W. (1-7-3-3-6-3-2-1) b. Dec. 10, 1947 in Indianapolis, Ind.

JOHN MEHAFFIE ENDERS (1-7-3-6-1-1-1) b. Aug. 30, 1911 in Logansport, Ind.; m. Muriel Mellinger on July 12, 1935 at Richmond, Ind., the daughter of William Enoch and Clara Lenore England Mellinger of Pendleton, Ind., where she was b. on Sept. 24, 1907. He was general freight agent in Chicago, Ill., for the Seaboard Air Line Railroad.

MARGARET ENDERS (1-7-3-6-1-1-3) b. Jan. 31, 1918 in Logansport, Ind.; m. Lawrence P. MacQueen on Dec. 20, 1941 at Pittsburgh, Pa. He was b. in Clarksville, Tenn. She attended the University of Ohio State for one year and graduated from the University of Pittsburgh in 1938. He graduated from the University of Pittsburgh in 1938 and also attended Syracuse University, receiving his MS Degree in 1955. He entered the army in 1941 as a private and was progressively promoted through the ranks to Major. He served in WW-II in the European Theatre and later in Formosa. As Major in the U. S. Army, he was at Ft. Leavenworth, enrolled in the General Army Command School.

Michele (1-7-3-6-1-1-3-1) b. Oct. 25, 1944 in Ft. Jackson, S. C.
Marsha (1-7-3-6-1-1-3-2) " July 31, 1953 in Ft. Hood, Texas

MILDRED PAULINE PARMER (1-7-3-6-3-2-1) b. Aug. 7, 1913 in Manns Choice, Bedford County, Pa.; m. George Ruth on Feb. 14, 1942 at Winchester, Va. He was b. on Feb. 12, 1914 in Carlisle, Pa., the son of George and Mary Myers Ruth. They both were high school graduates and she also graduated from Shippensburg State Teachers College in 1932 and attended Penn State Univ. She was Art Supervisor in the Millersburg Pa., Schools. He served in WW-II with the U. S. Army in the European Theatre and was later employed in a shoe factory.

GLADYS MARIE PARMER (1-7-3-6-3-2-3) b. Feb. 7, 1921 in Halifax Township, Dauphin County, Pa.; m. Russell Sweigard at Kernstown, Va. He was b. on July 18, 1918 in Millersburg, Pa., the son of Cletus Dewey and Elsie Meredith Sweigard of Powells Valley, Dauphin County, Pa. She graduated from Halifax Pa., High School. They had a grocery store in Matamoras, Dauphin County, Pa.

Lynnette (1-7-3-6-3-2-3-1) b. Oct. 23, 1939 in Halifax RD, Pa.
Cindy R. (1-7-3-6-3-2-3-2) " Jan. 29, 1955 in Harrisburg, Pa.

DOROTHY ELLEN PARMER (1-7-3-6-3-3-1) b. Sept. 14, 1911 in Halifax RD2, Pa.; m. Russell Sheesley on Sept. 20, 1931 at Harrisburg, Pa., the son of John Paul and Elizabeth Irving Sheesley of Halifax, where he was b. on Oct. 1, 1910. She was a high school graduate and was employed as a secretary for the Pa. Game Commission. He was a sign technician.

JUNE MARIE PARMER (1-7-3-6-3-3-2) b. May 23, 1928 in Halifax, Pa.; m. Chester L. Gelnett at Halifax, the son of Francis and Myrl

Shaffer Gelnett of Halifax RD1, where he was b. on Apr. 11, 1923. She graduated from Halifax High School in 1946. He served in WW-II with the U. S. Army. He worked for the Pa. Ry.

Gregory	(1-7-3-6-3-3-2-1)	b. Apr. 24, 1947 in Halifax, Pa.
Gail	(1-7-3-6-3-3-2-2)	" June 28, 1950 " "

JEANNETTE ESTHER LLOYD (1-7-3-6-3-4-2) b. Sept. 22, 1921 in Pittsburgh, Pa.; m. Robert Edward Davis, son of Reese and Gertrude Rose Davis of Ambridge, Pa., where he was b. on Mar. 5, 1917. She graduated from the University of Pittsburgh in 1942. He was educated at Pittsburgh, Pa.

Martha C.	(1-7-3-6-3-4-2-1)	b. Dec. 11, 1947 in Pittsburgh, Pa.
Roger M.	(1-7-3-6-3-4-2-2)	" Apr. 8, 1952 " "

NEWTON SHAFFER (1-7-3-11-1-2-1) b. June 1, 1925 in Dauphin County, Pa.; m. Ivaline Dreibelbis at Millersburg, Pa. She was the daughter of Daniel and Beulah Hart Dreibelbis of Wiconisco, Pa., and was b. on Feb. 2, 1926 in Shamokin, Pa. He was a high school graduate and worked as a welder.

Judith	(1-7-3-11-1-2-1-1)	b. in Harrisburg, Pa.
Robert	(1-7-3-11-1-2-1-2)	" " " "

EDWARD LENTZ (1-7-3-11-1-3-1) b. Mar. 5, 1921 in Halifax RD1, Pa.; m. Esther Kulp in Dec. 1949 at Halifax. She was the daughter of Roy and Mary Graff Kulp of Matamoras, Dauphin County, Pa., where she was b. on July 4, 1925. He was a carpenter. This couple are cross (X) related to (1-7-3-11-1-3-3).

MARIE O. LENTZ (1-7-3-11-1-3-2) b. Mar. 18, 1923 in Halifax RD1, Pa.; m. Blair Robert Enders at Halifax. He was the son of Henry and Sarah Jane Keefer Enders of Halifax RD1, and was b. on Oct. 17, 1922 in Jackson Township, Dauphin County, Pa. They were farmers.

Donna M.	(1-7-3-11-1-3-2-1)	b. Nov. 1, 1941 in Halifax RD1, Pa.
Deanna F.	(1-7-3-11-1-3-2-2)	" Feb. 19, 1944 " "
Jay Robert	(1-7-3-11-1-3-2-3)	" Apr. 27, 1946 " "

BETTY ROMAINE LENTZ (1-7-3-11-1-3-3) b. Nov. 18, 1926 in Halifax RD1, Pa.; m. Ira Kulp at Halifax, the son of Roy and Mary Graff Kulp of Matamoras, Dauphin County, Pa., where he was b. on Feb. 25, 1922.

Ira Jr.	(1-7-3-11-1-3-3-1)	b. Apr. 1, 1943 in Enders, Pa.
Phoebe	(1-7-3-11-1-3-3-2)	" Nov. 4, 1946 " "
Jack	(1-7-3-11-1-3-3-3)	" May 18, 1948 " "

GRACE LENTZ (1-7-3-11-1-3-4) b. Jan. 17, 1932 in Halifax RD1, Pa.; m. Chester Klock at Halifax. He was b. on June 4, 1928 in Herndon, Pa., the son of Wilson and Lucinda Raker Klock. He served in the Korean War and was a plumber.

MIRIAM PAULINE RETTINGER (1-7-3-11-5-2-1) b. July 20, 1938 in Harrisburg, Pa.; m. William Wert on Nov. 22, 1955 at Enders, Pa., the son of William Weston Wert, who m. a Noll and lived in Millersburg, Pa. William Jr. was b. in Millersburg on June 23, 1932. He was a clerk.

MIRIAM FORNEY (1-7-5-1-6-2-1) b. Oct. 20, 1917 in Upper Paxton Township, Dauphin County, Pa.; m. John Edward Rettinger on May 15, 1937 at Hagerstown, Md. He was the son of Edward E. and Mary Elizabeth Tobias Rettinger of Harrisburg, Pa., where he was b. on July 28, 1917. For additional history, see ref: (1-7-3-11-5-2).

RUTH FORNEY (1-7-5-1-6-2-3) b. Nov. 6, 1925 in Millersburg RD1, Pa.; m. Robert Deibler on Feb. 16, 1946 at Elizabethville Reformed Church, Elizabethville, Pa. He was b. in Elizabethville on Mar. 8, 1925, the son of Daniel and Estella Bender Deibler. They were farmers.

Theodore	(1-7-5-1-6-2-3-1)	b. May 14, 1947 in Harrisburg, Pa.
Kimmie	(1-7-5-1-6-2-3-2)	" June 22, 1951 in Millersburg, Pa.
Karen	(1-7-5-1-6-2-3-3)	" Oct. 2, 1952 " "

MARY FORNEY (1-7-5-1-6-2-4) b. Dec. 9, 1930 in Millersburg RD, Pa.; m. Eugene Williams at Windber, Pa. He was b. on Sept. 3, 1918 in Millersburg, Pa., the son of Norman and Annie Freeland Williams. She graduated from Susquehanna University with a BS Degree and he from Bucknell with an MS Degree. She taught school in Millersburg.

Joy	(1-7-5-1-6-2-4-1)	b. May 18, 1949 in Harrisburg, Pa.
Steve	(1-7-5-1-6-2-4-2)	" Dec. 23, 1951 " "
David	(1-7-5-1-6-2-4-3)	" Jan. 7, 1953 in Millersburg, Pa.

LOIS CORNELIUS (1-7-5-1-6-3-1) b. Apr. 28, 1932 in Millersburg, Pa.; m. John Howard on June 11, 1955 at Berrysburg, Pa., the son of William and Alvena Hassinger Howard. He was b. in Millersburg, on June 5, 1928. They both graduated from Millersburg Pa., High School and she also finished at Thompson's Business College.

IRVIN SHIFFER (1-7-5-1-6-5-1) b. May 9, 1923 in Millersburg RD., Pa.; m. Esther Long on May 20, 1944 at Millersburg. She was b. in Shamokin, Pa., on Apr. 3, 1925, the daughter of Samuel and Laura Paul Long of Northumberland, Pa. He was a miller.

Judith G.	(1-7-5-1-6-5-1-1)	b. Feb. 20, 1947 in Millersburg RD., Pa.
-----------	-------------------	--

CLOYD J. SHIFFER (1-7-5-1-6-5-2) b. June 19, 1928 in Washington Township, Dauphin Co., Pa.; m. Violet W. Weaver on June 29, 1946 at Rife, Pa. She was b. in Washington Township, on Apr. 29, 1927, the daughter of Charles M. and Lottie Teter Weaver of Loyalton, Pa. He was an Assistant Manager for a manufacturer.

Keith G.	(1-7-5-1-6-5-2-1)	b. July 11, 1947 in Millersburg RD., Pa.
Christine Y.	(1-7-5-1-6-5-2-2)	" Jan. 25, 1949 " "

RALPH ELLSWORTH SHUEY (1-7-5-3-2-1-1) b. Aug. 8, 1909 in Linglestown, Pa.; m. Esther May Page at Baltimore, Md. He was a milkman.

Walter P.	(1-7-5-3-2-1-1-1)	b. June 10, 1933
-----------	-------------------	------------------

FRANCES JACOBS (1-7-5-3-2-2-1) b. Feb. 25, 1904 in Progress, Pa.; m. Calvin Zarker, who d. on Oct. 3, 1948 at age 43. They had one child. Later Frances m. Richard Moore. They had two children.

Delores Zarker	(1-7-5-3-2-2-1-1)	birthdate and place unknown
Deborah Moore	(1-7-5-3-2-2-1-2)	" " "
Cynthia Moore	(1-7-5-3-2-2-1-3)	" " "

MILDRED C. JACOBS (1-7-5-3-2-2-2) b. Mar. 27, 1908 in Linglestown, Pa.; d. on Mar. 15, 1940 in Linglestown, and buried there in Willow Grove Cemetery; m. Dean Mills.

HAROLD JACOBS (1-7-5-3-2-2-3) b. Mar. 3, 1913 in Linglestown, Pa.

Harold E.	(1-7-5-3-2-2-3-1)	b. Dec. 11, 1931, d. in 1934
Lillian	(1-7-5-3-2-2-3-2)	" Jan. 2, 1933 in Harrisburg, Pa.
Richard L.	(1-7-5-3-2-2-3-3)	" Jan. 20, 1934, m. Shirley Singleton. Had issue, Ricky and Robin.
C. Lewis	(1-7-5-3-2-2-3-4)	" Mar. 27, 1935 in Harrisburg, Pa.
Robert M.	(1-7-5-3-2-2-3-5)	" Apr. 5, 1936 " "
Kenneth	(1-7-5-3-2-2-3-6)	" Jan. 21, 1939 " "
Jack	(1-7-5-3-2-2-3-7)	" May 3, 1940 " "
Joanne	(1-7-5-3-2-2-3-8)	" June 9, 1941 " "
Sandra	(1-7-5-3-2-2-3-9)	" June 20, 1942 " "
Donald	(1-7-5-3-2-2-3-10)	" July 21, 1944 in Linglestown, Pa.
Carol	(1-7-5-3-2-2-3-11)	" July 9, 1945 } Twins " "
Carl	(1-7-5-3-2-2-3-12)	" July 9, 1945 } " "
Louella	(1-7-5-3-2-2-3-13)	" Aug. 28, 1948 " "

MARLIN ENDERS (1-7-5-3-2-3-1) b. June 17, 1912 in Penbrook, Pa.; m. Josephine Smith on Apr. 15, 1932 at Penbrook. She was b. on Feb. 11, 1913 in Toll-Gate Swatara, Pa., the daughter of Albert and Cora Alleman Smith, of Hummelstown, Pa.

SARAH KATHERINE ENDERS (1-7-5-3-2-3-3) b. Nov. 16, 1916 in Penbrook, Pa.; m. David Sexton Reed on Dec. 17, 1939 at Elkton, Md. He was b. on Jan. 16, 1910 in Rossmoyne, Pa., the son of David Emory and Mary Elizabeth Reed.

Sallia N. (1-7-5-3-2-3-3-1) b. Nov. 11, 1940 in Reading, Pa.

MIRIAM BLANCHE ENDERS (1-7-5-3-2-3-4) b. May 8, 1919 in Lower Paxton Township, Dauphin Co., Pa.; m. Maurice Edgar Wolfe on July 23, 1937 at Perkasio, Pa. He was b. on Feb. 7, 1918 in Harrisburg, Pa., the son of William Stuart and Hazel Hester Donnelly Wolfe. He served in WW-II.

Ronald S. (1-7-5-3-2-3-4-1) b. Mar. 13, 1945 in Neosho, Mo.

ARLENE JUNE ENDERS (1-7-5-3-2-3-5) b. June 4, 1923 in Lower Paxton Township, Dauphin County, Pa.; m. Robert Reed Frank on July 16, 1942 at Allentown, Pa. He was b. on Feb. 17, 1920 in Harrisburg, Pa., the son of Arthur and Helen Marie Schaeffer Frank. She graduated from John Harris High School, Harrisburg, Pa., in 1941. He served in WW-II overseas and was a mechanic.

Susie M.	(1-7-5-3-2-3-5-1)	b. Feb. 2, 1945 in Harrisburg, Pa.
Robert C.	(1-7-5-3-2-3-5-2)	" Mar. 18, 1950 " "

URIAH FREDERICK ENDERS JR. (1-7-5-3-2-4-1) b. Oct. 20, 1914 in Lower Paxton Township, Dauphin County, Pa.; m. Kathryn May Kocher.

Robert L.	(1-7-5-3-2-4-1-1)	b. Aug. 16, 1932 in Lower Paxton Twtnsp., Pa.
John Alvin	(1-7-5-3-2-4-1-2)	" Jan. 15, 1934 in Harrisburg, Pa.

RITA GERALDINE ENDERS (1-7-5-3-2-4-2) b. Apr. 14, 1921 in Lower Paxton Township, Dauphin County, Pa.; m. John Daniel Webster at the Rockville U. B. Church, adjacent to Harrisburg, Pa.

Mary J.	(1-7-5-3-2-4-2-1)	b. Apr. 29, 1942
Wayne L.	(1-7-5-3-2-4-2-2)	" Jan. 20, 1944
Nancy E.	(1-7-5-3-2-4-2-3)	" Oct. 6, 1945
Edward D.	(1-7-5-3-2-4-2-4)	" June 30, 1948
Ruth Ann	(1-7-5-3-2-4-2-5)	" May 4, 1952
Ellen L.	(1-7-5-3-2-4-2-6)	" Dec. 9, 1953
John D. Jr.	(1-7-5-3-2-4-2-7)	" Jan. 18, 1955
David A.	(1-7-5-3-2-4-2-8)	" Feb. 10, 1956
Darlene K.	(1-7-5-3-2-4-2-9)	" Oct. 20, 1957

ORLAN DEWITT ENDERS POTTIEGER (1-7-5-3-2-7-1) b. Dec. 2, 1922 in Millersville, Pa.; m. Elizabeth Ann Hummel at Williamsport Pa. She was b. on Mar. 29, 1924 in York, Pa., the daughter of Reverend Dr. Norman L. and Edna L. Logan Hummel. They both graduated from Albright College and he also graduated from Evangelical School of Theology in 1951 and the Lutheran Theological Seminary in 1957. He was a Minister of the E. U. B. Church.

Ann E.	(1-7-5-3-2-7-1-1)	b. Nov. 24, 1944 in Williamsport, Pa.
Jeanne R.	(1-7-5-3-2-7-1-2)	" Mar. 31, 1947 in Lebanon, Pa.
James L.	(1-7-5-3-2-7-1-3)	" June 7, 1948 " "
Kathy L.	(1-7-5-3-2-7-1-4)	" Sept. 17, 1950 in Ephrata, Pa.
Kim Alane	(1-7-5-3-2-7-1-5)	" Jan. 7, 1952 " "

CECIL PAUL ENDERS POTTIEGER (1-7-5-3-2-7-2) b. Apr. 24, 1924 in Millersville, Pa. was m. to Doris Arlene Ramer on Aug. 23, 1946 at Reading, Pa., by his father, Reverend William Pottieger. She was b. on Jan. 12, 1929 in Reading, the daughter of Stanley W. and Thelman Hoffman Ramer. She graduated from Reading High School. He graduated from Albright College in 1946 and also from Evangelical School of Theology and the Lutheran Theological Seminary. She was a music teacher and he was a Minister of the E. U. B. Church, also a School Director in Telford, Pa.

Donald L.	(1-7-5-3-2-7-2-1)	b. Jan. 6, 1949 in Reading, Pa.
Cheryl J.	(1-7-5-3-2-7-2-2)	" June 21, 1950 in Pen Argyl, Pa.

PHYLLIS HELEN ENDERS (1-7-5-3-3-2-1) b. Aug. 7, 1921 in Winnebago, Minn.; m. Harvey Aldrich Hanson on May 11, 1941 at Cambridge, Minn., the son of August E. and Minnie Thompson Hanson. Harvey was b. on Feb. 22, 1918 in Clearbrook, Minn. He served in WW-II with the Seabees. She graduated from Winnebago High School in 1939.

David H.	(1-7-5-3-3-2-1-1)	b. Aug. 28, 1942 in Winnebago, Minn.
Paul T.	(1-7-5-3-3-2-1-2)	" Dec. 3, 1947 in Braham, Minn.
Mary C.	(1-7-5-3-3-2-1-3)	" Aug. 31, 1948 in Princeton, Minn.

CORA LULU ROTTET ULRICH (1-7-5-3-7-1-1) b. Sept. 13, 1931 in Vincennes, Ind.; m. Raymond Lucas Farrell on June 14, 1952 at Lafayette, Ind., where he was b. on Feb. 13, 1928, the son of Raymond V. and Ruth Lucas Farrell. He was employed in the publishing business.

Mark D.	(1-7-5-3-7-1-1-1)	b. July 27, 1955 in Lafayette, Ind.
---------	-------------------	-------------------------------------

JAMES MYRON COOPER (1-7-5-4-2-2-1) b. Dec. 4, 1907 in Halifax RD., Pa.; m. Martha Steffern on July 29, 1933 at Halifax, the daughter of Newton Allen and Mabel Baker Steffern. She was b. in Halifax, on Dec. 22, 1914. He was a farmer and also worked on road building.
Dennis L. (1-7-5-4-2-2-1-1) b. June 23, 1943 in Halifax, Pa.

JEAN F. COOPER (1-7-5-4-2-2-3) b. Feb. 12, 1924 in Halifax RD., Pa.; m. Robert Burrell on Oct. 12, 1946 at New Bloomfield, Pa. He was b. on Dec. 27, 1921 in Dalmatia, Pa., the son of Peter G. and Maude Lahr Burrell of Elizabethville, Pa. He was an automobile repairman.
Craig A. (1-7-5-4-2-2-3-1) b. Dec. 29, 1948 in Harrisburg, Pa.

LEE LINDBERG COOPER (1-7-5-4-2-2-4) b. June 14, 1927 in Halifax Township, Dauphin County, Pa.; m. Anna June Zimmerman at New Bloomfield, Pa. She was b. on June 3, 1929 in Halifax Township, the daughter of Clair Marlin and Mary Mahala Burrell Zimmerman of Wayne Township, Dauphin County, Pa.

Rahnd	(1-7-5-4-2-2-4-1)	b. Jan. 17, 1947 in Harrisburg, Pa.
Kevin L.	(1-7-5-4-2-2-4-2)	" Apr. 7, 1949 " "
Annette M.	(1-7-5-4-2-2-4-3)	" May 26, 1953 " "

KERMIT COOK ENDERS (1-7-5-4-2-3-4) b. Feb. 12, 1919 in Halifax, Pa.; m. Kathryn Ann Lemon at Elkton, Md. She was b. on Mar. 31, 1924 in Herndon, Pa., the daughter of Russell Ward and Sarah Marie Kaiser Lemon. He was engaged in the water pumping business.

William K.	(1-7-5-4-2-3-4-1)	b. Nov. 19, 1942 in Sunbury, Pa.
Robert K.	(1-7-5-4-2-3-4-2)	" Sept. 24, 1945 in Harrisburg, Pa.
David A.	(1-7-5-4-2-3-4-3)	" Nov. 12, 1949 in El Centro, Cal.

PAUL CLIFFORD ENDERS (1-7-5-4-2-3-6) b. May 9, 1925 in Halifax, Pa.; m. Kathleen M. Laudenslager on Aug. 18, 1944 at the U. B. Parsonage, Halifax. She was the daughter of Isaac Laudenslager of Halifax RD1.

Caroleen	(1-7-5-4-2-3-6-1)	b. Apr. 15, 1946 in Halifax RD, Pa.
Louis J.	(1-7-5-4-2-3-6-2)	" Oct. 15, 1948 " "
Paulett	(1-7-5-4-2-3-6-3)	" Aug. 23, 1951 " "
Diane	(1-7-5-4-2-3-6-4)	" July 12, 1954 in Harrisburg, Pa.

BYRON ISAIAH ENDERS (1-7-5-4-2-3-7) b. July 17, 1927 in Halifax RD2, Pa.; m. Jean Mae Hoffman on Sept. 19, 1952 at Zion E. U. B. Church at Matamoras, Dauphin County, Pa. She was b. on Sept. 19, 1933 in Halifax RD2, the daughter of Albert Samuel and Mae Elizabeth Lenker Hoffman. She graduated from Halifax High School and was employed by the Bell Telephone Co. He graduated from Millersburg Pa., High School and was a farmer and shoe factory worker.

HERBERT ELWOOD ENDERS (1-7-5-4-2-3-8) b. Aug. 24, 1929 in Halifax RD., Pa.; m. Joyce Rowe.

Maxine K.	(1-7-5-4-2-3-8-1)	b. June 11, 1953 in Halifax RD., Pa.
-----------	-------------------	--------------------------------------

HELEN ETHEL ENDERS (1-7-5-4-4-2-1) b. June 30, 1921.; m. Charles William Miller on Dec. 8, 1942.

Joy Gay	(1-7-5-4-4-2-1-1)	b. Mar. 23, 1947 in New Cumberland, Pa.
Cindy A.	(1-7-5-4-4-2-1-2)	" Oct. 27, 1952 " "

LLOYD WESLEY ENDERS JR. (1-7-5-4-4-2-2) b. Apr. 26, 1923. m. Lavina Mary Kubler on May 1, 1955 at Norfolk, Va. She was b. on Jan. 10, 1925 in Harrisburg, Pa. the daughter of Fred and Eva Irene Kline Kubler. She graduated from New Cumberland Pa., High School in 1942. He graduated from Halifax Pa., High School in 1941. He served in WW-II with the Naval Air Corps in the Atlantic Theatre and was a Lieutenant in the Active Reserves. He was an air-brake mechanic.

Frederick L. (1-7-5-4-4-2-2-1) b. June 23, 1956 in Harrisburg, Pa.
Freda Lorán (1-7-5-4-4-2-2-2) " Feb. 3, 1959 in New Cumberland, Pa.

ROBERT ALLEN ENDERS (1-7-5-4-4-3-1) b. Dec. 15, 1922 in Harrisburg, Pa.; m. Vivian G. Long on Apr. 30, 1949 at Harrisburg, the daughter of E. Walter and Emma Graupner Long of Harrisburg, where she was born on Nov. 11, 1929. She was a graduate of Sweeney Day School in 1942 and attended Dickinson College for 2 years. He graduated from John Harris High School in Harrisburg, Pa., and from Dickinson College. He received his Law Degree from Dickinson in 1949. He served in WW-II as a Naval Cadet, also as a Marine Corps Fighter Pilot with the rank of 1st. Lieutenant in the South Pacific Theatre. He was a lawyer.

Janice L. (1-7-5-4-4-3-1-1) b. Sept. 22, 1950 in Harrisburg, Pa.
John L. (1-7-5-4-4-3-1-2) " Sept. 3, 1953 " "
Robert A. (1-7-5-4-4-3-1-3) " Jan. 31, 1956 " "

LARRY TEMPLE ENDERS (1-7-5-4-4-3-4) b. Feb. 16, 1932 in Penbrook, Pa.; m. Jean Patricia Hess on Apr. 16, 1955 at Willow Street, south of Lancaster, Pa., where she was b. on Apr. 7, 1934, the daughter of Paul and Brida Krick Hess. She graduated from high school and attended Elizabethtown Pa., College for 2 years. He graduated from John Harris High School in Harrisburg, Pa., and Elizabethtown College. He was an insurance agent.

Julie Ann (1-7-5-4-4-3-4-1) b. Sept. 19, 1956 in Lancaster, Pa.

KENNETH E. ENDERS (1-7-5-4-4-4-1) b. Aug. 27, 1924 in Halifax RD, Pa.; m. Edna Bender at Jonestown, Pa., where she was b. on Dec. 8, 1924, the daughter of John H. and Edna Boeshore Bender.

Marilyn E. (1-7-5-4-4-4-1-1) b. May 8, 1949 in Jonestown, Pa.
Beverly (1-7-5-4-4-4-1-2) " Jan. 14, 1953 " "
Kathy L. (1-7-5-4-4-4-1-3) " Dec. 24, 1955 " "

IOLA E. ENDERS (1-7-5-4-4-4-2) b. Oct. 8, 1926 in Halifax RD2, Pa.; m. John L. Bechtel on Mar. 3, 1945 at Matamoras, Dauphin County, Pa. He was b. on June 1, 1925 in Halifax Township, Dauphin County, Pa., the son of John O. and Lavera Welker Bechtel. They were farmers.

John C. (1-7-5-4-4-4-2-1) b. May 29, 1947 in Halifax RD1, Pa.
Mahlon L. (1-7-5-4-4-4-2-2) " Feb. 20, 1950 " "
Eugene W. (1-7-5-4-4-4-2-3) " Sept. 29, 1953 " "

FORREST M. ENDERS (1-7-5-4-4-4-3) b. Jan. 20, 1928 in Halifax RD2, Pa.; m. Shirley Mummaugh on Aug. 15, 1948 at Waynesville, Pa., where she was b. in 1929, the daughter of Charles and Chessie Hawk Mummaugh. He was an auto mechanic.

Deborah L.	(1-7-5-4-4-4-3-1)	b. Sept. 23, 1950 in Harrisburg, Pa.
Wayne M.	(1-7-5-4-4-4-3-2)	" Oct. 4, 1952 " "
Darwin C.	(1-7-5-4-4-4-3-3)	" Oct. 31, 1954 " "

CLARK R. ENDERS (1-7-5-4-4-4-4) b. Sept. 10, 1929 in Halifax RD2, Pa.; m. Joann Bowman. She was b. in Pittsburgh, Pa., on July 28, 1928, the daughter of Guy V. and Goldie Wolford Bowman. He was a steelworker.

Eric R.	(1-7-5-4-4-4-4-1)	b. Mar. 15, 1956 in Harrisburg, Pa.
---------	-------------------	-------------------------------------

FAYE E. ENDERS (1-7-5-4-4-4-5) b. Nov. 20, 1931 in Halifax RD2, Pa.; m. Robert Adams on Jan. 26, 1952 at Enders, Pa. He was b. on May 13, 1927 in Halifax Township, Dauphin County, Pa., the son of Fred and Verna Roebuck Adams. He was a shoe factory worker.

Bruce	(1-7-5-4-4-4-5-1)	b. Aug. 2, 1953 in Harrisburg, Pa.
-------	-------------------	------------------------------------

ROY E. ENDERS (1-7-5-4-4-4-6) b. June 4, 1933 in Halifax RD2, Pa.; m. Jessie Ellen Cheney on Feb. 17, 1956 at Ault, Col., the daughter of William Frederick and Mary Ellen Pierce Cheney. She was b. on Feb. 3, 1936 in Eggers, Col.

DORIS SALOME ENDERS (1-7-5-4-7-1-1) b. Mar. 6, 1922 in Halifax, Pa.; m. Ralph William Meckley on Dec. 6, 1941, the son of Frederick J. and Elizabeth May Enders Meckley, of Halifax RD, where he was b. on Jan. 18, 1922. They both graduated from Halifax High School and he served in WW-II with the U. S. Navy. See Ref. (1-14-6-3-11-5).

Helen K.	(1-7-5-4-7-1-1-1)	b. Jan. 7, 1943 in Halifax, Pa.
Dennis W.	(1-7-5-4-7-1-1-2)	" May 22, 1947 " "
Brenda S.	(1-7-5-4-7-1-1-3)	" Dec. 26, 1953 in Harrisburg, Pa.

ARLENE ETZWEILER (1-7-5-5-2-1-1) b. Feb. 25, 1920 in Halifax, Pa.; m. Earl Weaver on Apr. 9, 1938. He was b. on Feb. 20, 1917. They were farmers.

Janet	(1-7-5-5-2-1-1-1)	b. July 25, 1940 in Halifax RD2, Pa.
Lucile	(1-7-5-5-2-1-1-2)	" Jan. 20, 1945 " "
Deloris	(1-7-5-5-2-1-1-3)	" Feb. 12, 1948 " "

JEAN ETZWEILER (1-7-5-5-2-1-2) b. Aug. 24, 1921 in Halifax, Pa.; m. Wilmer Laudenslager. They were farmers.

Luann	(1-7-5-5-2-1-2-1)	b. Aug. 23, 1940 in Halifax RD2, Pa.
Linn	(1-7-5-5-2-1-2-2)	" Jan. 12, 1943 " "
Jean	(1-7-5-5-2-1-2-3)	" Dec. 29, 1947 " "
Glenn	(1-7-5-5-2-1-2-4)	" Dec. 23, 1949 " "
Karl	(1-7-5-5-2-1-2-5)	" Nov. 16, 1953 " "

ABIGAIL GERTRUDE ENDERS (1-7-5-8-1-3-1) b. Sept. 17, 1926 in Wooster, Ohio; m. David Carew Huntington on June 30, 1951 at Swarthmore, Pa. He was b. on Dec. 3, 1922 in Scarsdale, N. Y., the son of Henry Strong and Edith Margaret Foster Huntington. She graduated from Swarthmore High in 1943 and Swarthmore College in 1947, also from Yale University in 1952. He graduated from Taft School in 1941, from Princeton University in 1947 and from Yale University in 1953. He served in WW-II with the U. S. Air Force as a pilot.

Abigail G.	(1-7-5-8-1-3-1-1)	b. Mar. 9, 1954 in New Haven, Conn.
------------	-------------------	-------------------------------------

ALLEN COFFIN ENDERS (1-7-5-8-1-3-2) b. Aug. 5, 1928 in Wooster, Ohio; m. Alice Hay on June 17, 1950 at Woodlyn, Pa. She was b. in Swarthmore, Pa., on Aug. 8, 1928, the daughter of George Andrews and Alice Casey Hay. She graduated from Swarthmore High School in 1946 and from Swarthmore College in 1950. He Graduated from Swarthmore High in 1946 and from Swarthmore College in 1950. He received his AM Degree from Harvard University in 1952 and his Ph.D. from Harvard in 1955. He was Assistant Professor of Biology at Rice Institute.

Robert H.	(1-7-5-8-1-3-2-1)	b. Feb. 20, 1953 in Cambridge, Mass.
George C.	(1-7-5-8-1-3-2-2)	" May 2, 1955 in Houston, Texas
Richard S.	(1-7-5-8-1-3-2-3)	" June 25, 1956 " "

RICHARD WELKER ADAMS (1-7-5-8-2-1-1) b. Sept. 1, 1908 in Harrisburg, Pa.; m. Helen Gibson, who was b. on Oct. 8, 1911, the daughter of Charles and Mathilda Tinkos Gibson of Waynesboro, Va.

John F. II	(1-7-5-8-2-1-1-1)	b. Dec. 8, 1936 in Harrisburg, Pa.
Richard W.	(1-7-5-8-2-1-1-2)	" Mar. 1, 1940 " "
David G.	(1-7-5-8-2-1-1-3)	" Mar. 29, 1941 " "

DOROTHY JEAN ADAMS (1-7-5-8-2-1-2) b. Jan. 10, 1910 in Harrisburg, Pa.; m. Dolph Haverstock Taylor, who was b. on Mar. 27, 1908, the son of Webster and Charlotte Voris Taylor of Scranton, Pa.

Jeremy	(1-7-5-8-2-1-2-1)	b. Feb. 5, 1935 in Detroit, Mich.
Charlotte V.	(1-7-5-8-2-1-2-2)	" May 24, 1936 " "
Geoffrey W.	(1-7-5-8-2-1-2-3)	" Sept. 27, 1941 in Baltimore, Md.
Johnathan A.	(1-7-5-8-2-1-2-4)	" Aug. 1, 1942 " "

ROBERT EUGENE ENDERS (1-7-5-11-1-1-1) b. Mar. 8, 1924; m. Dorothy Jonsen on July 17, 1944. She was b. Aug. 12, 1924. He served in WW-II with the U. S. Navy.

Cynthia Ann	(1-7-5-11-1-1-1-1)	b. Nov. 16, 1951
Richard A.	(1-7-5-11-1-1-1-2)	" Nov. 16, 1954

BEULAH MAY REED (1-7-5-11-1-3-1) b. Apr. 28, 1923 in Sterling, Kans.; m. James Edward Gordon at Emporia, Kans., the son of James Edward Gordon Sr. He was b. in Bristol, Colo., on Apr. 1, 1922. They both graduated from Sterling Kans., High School. He was a Captain in the U. S. Air Force and stationed in England.

James E. III	(1-7-5-11-1-3-1-1)	b. Jan. 1, 1954 in Bossier City, La.
Anita Louise	(1-7-5-11-1-3-1-2)	" Dec. 9, 1955 in Bucks, England.

FRANK ALBERT REED JR. (1-7-5-11-1-3-2) b. July 30, 1924 in Sterling, Kans.; m. Adole Sieckokoski on Dec. 30, 1944 at Chicago, Ill., where she was b. on Mar. 30, 1925. She graduated from South Chicago High School and he graduated from High School in Lakewood, Colo. He served in WW-II with the U. S. Marine Corps, as aircraft machinist, a trade he followed in civilian life.

Patrick A.	(1-7-5-11-1-3-2-1)	b. July 8, 1950 in Denver, Colo.
Michael F.	(1-7-5-11-1-3-2-2)	" Sept. 6, 1952 in Burlingame, Calif.
Aleta M.	(1-7-5-11-1-3-2-3)	" Sept. 3, 1955 in Belmont, Calif.

WILMA RUTH REED (1-7-5-11-1-3-3) b. Aug. 1, 1925 in Sterling, Kans.; m. Loren Arthur Schechter on Oct. 21, 1943 at Fort Worth, Texas. He was b. on Feb. 5, 1924 in Jetmore, Kans., the son of Harry Schechter.

She was a graduate of Sterling High School and he graduated from Jetmore High School. He served in WW-II with the U. S. Air Force in the South Pacific Theatre. He was employed in the oil industry.

Ronald L.	(1-7-5-11-1-3-3-1)	b. Feb. 2, 1946 in Denver, Col.
Michael R.	(1-7-5-11-1-3-3-2)	" July 29, 1947 in Jetmore, Kans.
Thomas D.	(1-7-5-11-1-3-3-3)	" Feb. 16, 1951 in Tribune, Kans.
Rex Arthur	(1-7-5-11-1-3-3-4)	" Nov. 19, 1952 in Hugotan, Texas.
Rita Mae	(1-7-5-11-1-3-3-5)	" Aug. 28, 1954 " "

AGNES PEARL REED (1-7-5-11-1-3-4) b. Feb. 28, 1927 in Sterling, Kans.; m. Edgel Lee Patrick at Santa Anna, Cal. He was b. on Sept. 6, 1929, the son of Clay L. Patrick of Parkersburg, W. V. She graduated from South Denver High School. He graduated from Parkersburg High School and joined the U. S. Marine Corps.

Colleen K.	(1-7-5-11-1-3-4-1)	b. Apr. 2, 1952 in Santa Anna, Cal.
Kathleen L.	(1-7-5-11-1-3-4-2)	" July 2, 1953 " "

RALPH LOWELL REED (1-7-5-11-1-3-5) b. June 16, 1928 in Sterling, Kans.; m. Jo Anne Rigley on June 20, 1948 at Denver, Col., the daughter of Paul Rigley. She was born in Indiana on May 6, 1930. They both graduated from high school in Denver, Col. He served in WW-II with the U. S. Marine Corps, where he became an officer cadet at Quantico, Va.

Linda S.	(1-7-5-11-1-3-5-1)	b. Apr. 28, 1949 in Ft. Collins, Col.
Sandra K.	(1-7-5-11-1-3-5-2)	" Nov. 6, 1953 in Denver, Col.

ROY LESLIE REED (1-7-5-11-1-3-6) b. Oct. 6, 1929 in Sterling, Kans.; m. Jeanette Marie Beard on Nov. 27, 1949 at Denver, Col. She was b. in California on Mar. 23, 1930. They both graduated from high school in Denver, Col. He served in the U. S. Marine Corps from 1948 to 1952 and was a Staff Sergeant. He was a meat cutter.

Roy L. Jr.	(1-7-5-11-1-3-6-1)	b. Aug. 15, 1953 in Santa Anna, Cal.
------------	--------------------	--------------------------------------

LLOYD LEE REED (1-7-5-11-1-3-7) b. Aug. 12, 1932 in Sterling, Kans.; m. Lora Isobel Stuart on June 26, 1955 at Cornell Corners, Cal. They divorced. He was in the Korean War with the U. S. Marine Corps and was a carpenter.

GEORGE EVERETT REED (1-7-5-11-1-3-8) b. Feb. 4, 1935 in Sterling, Kans.; m. Mary Elizabeth Westmoreland on July 31, 1955. She was b. in 1937 in Bossier City, La. They both graduated from high school in Bossier City, La. He joined the U. S. Marine Corps in Feb. 1955.

HAROLD LEROY HOYT (1-7-5-11-1-4-1) b. Jan. 14, 1926 in Lyons, Kans.; m. Theda Lee Kells on Dec. 24, 1946 at Emporia, Kans., where she was b. on Sept. 7, 1927. He graduated from high school in Lyons, Kans., and also from Kansas State Teachers College at Emporia. He taught school in Kansas City, Kans., and was also a Boys Counselor.

Harold L.	(1-7-5-11-1-4-1-1)	b. May 2, 1951 in McPherson, Kans.
Keith A.	(1-7-5-11-1-4-1-2)	" Sept. 25, 1952 in Newton, Kans.

JENNIETA FLORENCE HOYT (1-7-5-11-1-4-2) b. May 2, 1929 in Lyons, Kans.; m. Donald R. Wright on Aug. 21, 1949 at Lyons. He was

b. on June 30, 1927 in Marion, Kans. She graduated from Kansas State Teachers College at Emporia, Kans., and also studied Art, which she taught in Sterling Kans., High School. He was employed in the merchandising business.

Constance L. (1-7-5-11-1-4-2-1) b. June 10, 1950 in Hutchinson, Kans.

CARL MC CUTCHEON DRUM (1-7-5-12-1-2-2) b. July 12, 1915 in Harrisburg, Pa.; m. Mary Barbara Ilogar, who was b. in Steelton, Pa., on Mar. 25, 1913. They had one child, Mary Eileen. Carl was m. twice, the second time to Margaret Christine Oberg, who was b. in Bellefonte, Pa., on Nov. 18, 1922. They had three children and adopted another, Lindy Sara, b. in Miami, Fla., on Dec. 31, 1950. The children were;

Mary E.	(1-7-5-12-1-2-2-1)	b. Nov. 8, 1937 in Steelton, Pa.
Charlotte R.	(1-7-5-12-1-2-2-2)	" Aug. 28, 1951, d. Mar. 16, 1952
Allen LaRue	(1-7-5-12-1-2-2-3)	" Nov. 13, 1952, d. at birth.
Christine M.	(1-7-5-12-1-2-2-4)	" July 30, 1955 in Washington, D. C.

DALE ENDERS DRUM (1-7-5-12-1-2-3) b. Apr. 30, 1918 in Harrisburg, Pa.; m. Marian Catherine Wittle, who was b. in Philadelphia, Pa., on Sept. 18, 1919.

Marian M.	(1-7-5-12-1-2-3-1)	b. Aug. 21, 1939 in Harrisburg, Pa.
Martha M.	(1-7-5-12-1-2-3-2)	" Feb. 6, 1943 in St. Louis, Mo.
Madelyn A.	(1-7-5-12-1-2-3-3)	" Dec. 6, 1948 in Stroudsburg, Pa.
Dale E.	(1-7-5-12-1-2-3-4)	" Jan. 30, 1956 in Amityville, N. Y.

SARAH LOUISE DUTTENHOFFER (1-7-5-12-1-4-1) b. Feb. 27, 1928 in Harrisburg, Pa.; m. Dewey Wilbert, who was b. on Apr. 16, 1928 in Wiconisco, Pa.

Teresa A.	(1-7-5-12-1-4-1-1)	b. Jan. 1, 1950 in Harrisburg, Pa.
Linda M.	(1-7-5-12-1-4-1-2)	" Aug. 11, 1955 " "

LEE JOSEPH ANSLEY (1-7-5-14-3-1-2) b. June 19, 1926 in Altoona, Pa.; m. Kathryn Alice Allan on Mar. 24, 1956. She was b. on June 14, 1932 in Marquette, Mich., the daughter of Keith Baldry and Alice Mary Stockwell Allan. He served in WW-II with the U. S. Coast Guard, and also in the Korean War with the U. S. Air Force.

Jean Marie (1-7-5-14-3-1-2-1) b. Sept. 9, 1957 in Greenville, S. C.

FERN MAY ANSLEY (1-7-5-14-3-1-3) b. June 3, 1931 in Altoona, Pa.; m. James Philip Krug, Jr., on Sept. 23, 1950 at Altoona. He was b. on Mar. 18, 1926 in Ashville, Pa., the son of James Philip, Sr., and Alice Nagle Krug. He served in WW-II, and also in the Korean War. He was still in Active Service with the U. S. Marine Corps.

Yvonne Ann	(1-7-5-14-3-1-3-1)	b. Aug. 8, 1951 in Altoona, Pa.
David Eugene	(1-7-5-14-3-1-3-2)	" Nov. 9, 1952 in Jacksonville, S. C.
Donald Philip	(1-7-5-14-3-1-3-3)	" Feb. 9, 1954 in Altoona, Pa.
Diane Linda	(1-7-5-14-3-1-3-4)	" Apr. 17, 1956 in Santa Ana, Cal.

ROBERT FRANKLIN REIHL (1-7-5-14-3-3-1) b. Nov. 30, 1927 in Altoona, Pa.; m. Doris Mae Armstrong at Altoona, the daughter of Edward Louis and Olive Gertrude O'Neil Armstrong.

Robert David (1-7-5-14-3-3-1-1) b. Feb. 9, 1952

JAMES B. KNOUFF (1-7-5-15-1-1-1) b. July 8, 1924 in Harrisburg, Pa.; m. Berthe M. Short at Camden, N. J. She was b. on July 7, 1924. He was employed in the Electronics Field.

Cynthia H. (1-7-5-15-1-1-1) b. Nov. 4, 1949 in Camden, N. J.

LOIS SNYDER (1-7-5-16-4-1-1) b. Oct. 12, 1931 in Millersburg, Pa.; m. a Miller, from Clayton, Ohio. He was a Pharmacist. Lois graduated from the Lancaster School of Nursing.

Deborah Ann (1-7-5-16-4-1-1) b. Jan. 31, 1954 in Columbus, Ohio
 Karen Lynn (1-7-5-16-4-1-2) " Oct. 12, 1955 in Dayton, Ohio

OSCAR A. HOERNER (1-7-6-2-1-1-1) b. Mar. 17, 1926 in Penbrook, Pa.; m. Lois Marie Swacek at Penbrook, Pa. She was b. in New Jersey on Feb. 12, 1932. She was a graduate of Miami, Fla., High School and the Jefferson Hospital School of Nursing, in Philadelphia, Pa. He graduated from Penn State University and the Jefferson Medical College, in Philadelphia, Pa. He was a practising physician.

Dale J. (1-7-6-2-1-1-1) b. Dec. 31, 1953 in Harrisburg, Pa.
 Lisa A. (1-7-6-2-1-1-2) " Sept. 5, 1955 " "

JEAN ELIZABETH HOERNER (1-7-6-2-1-1-2) b. Dec. 27, 1928 in Penbrook, Pa.; m. Dr. Thornton A. Vandersall on June 19, 1954 at Penbrook, Pa. He was b. on Oct. 2, 1928 in Orbisonia, Pa. She graduated from John Harris High School in Harrisburg, Pa. She attended Lebanon Valley College, and received her AB and Masters Degree from The Manhattan School of Music in New York City. He graduated from Jefferson Medical College in Philadelphia, Pa., and was a practising physician.

Mark T. (1-7-6-2-1-1-2-1) b. Aug. 15, 1955

ROBERT ARVA (1-7-6-3-1-2-1) b. Mar. 31, 1918 in Linglestown, Pa.; m. Rose Natarelli on Oct. 7, 1944 at Harrisburg, Pa. She was b. in Rochester, N. Y., on Oct. 13, 1920, the daughter of Michael and Teresa Natarelli. They both graduated from high school and he also graduated from the University of Rochester, N. Y. He was an industrial engineer.

James (1-7-6-3-1-2-1-1) b. Sept. 12, 1945 in Harrisburg, Pa.

EUGENE WILLARD RUNKLE (1-7-6-3-1-4-1) b. Feb. 16, 1918 in Linglestown, Pa.; m. Helen Ruth Heffner at Harrisburg, Pa., the daughter of William and Amanda Shearer Heffner of Quakertown, Pa., where she was b. on Oct. 18, 1920. She graduated from William Penn High School in Harrisburg, and was employed in the Penbrook, Pa., Supermarket. He was employed by Thompson Products Co., in Harrisburg.

Donald E. (1-7-6-3-1-4-1-1) b. Oct. 3, 1939 in Penbrook, Pa.

PAUL WILLIAM RUNKLE (1-7-6-3-1-4-2) b. Dec. 17, 1920 in Harrisburg, Pa.; m. Hazel Arlene Koup on Sept. 16, 1945. She was b. in Hummelstown, Pa., on Oct. 18, 1925, the daughter of William and Viola Niedig Koup of Manada Hill, Pa. She graduated from Hershey Pa., High School. He graduated from John Harris High School in Harrisburg. He served in WW-II with the U. S. Army in the European Theatre. He was a painter and decorator. She worked in a department store.

SARAH BOLTON (1-7-6-5-1-2-1) b. May 7, 1917 in Dauphin County, Pa.; m. Leo Croutharmel on Jan. 4, 1936 at Dalmatia, Pa., the son of Samuel Croutharmel of Hickory Corners, Pa. She was a graduate of Lykens Valley Vocational School in Berrysburg, Pa. He was a garageman. They had three children: Jeanne, Delores and Kenneth.

PEARL BOLTON (1-7-6-5-1-2-2) b. Feb. 26, 1920 in Elizabethville, Pa., m. Lester Bonavitz on Aug. 23, 1941 at Hagerstown, Md., the son of Charles E. and Alice M. Paul Bonavitz of Washington Township, Dauphin County, Pa., where he was b. on Feb. 10, 1919. He served in WW-II with the U. S. Air Force in the South Pacific Theatre. He was employed in the steel industry.

Audrey M. (1-7-6-5-1-2-2-1) b. June 26, 1946 in Harrisburg, Pa.

JAMES BOLTON (1-7-6-5-1-2-3) b. June 1, 1921 in Elizabethville, Pa.; m. Faye G. Williard on Aug. 21, 1941, the daughter of Queen and Jenny Fetterhoff Williard of Gratz, Pa., where she was b. on Feb. 26, 1923. He was a garageman.

Larry J. (1-7-6-5-1-2-3-1) b. Apr. 29, 1943 in Millersburg RD, Pa.

MARTHA IRENE DUNKEL (1-7-7-1-2-4-1) b. Feb. 4, 1908 in Palmyra, Pa.; m. Raymond Shertzer on Dec. 24, 1933 at Palmyra, Pa. He was b. in Union Deposit, Pa., the son of Harry and Minerva Brecht Shertzer. She graduated from Palmyra High School.

MILDRED VERD DUNKEL (1-7-7-1-2-4-2) b. Sept. 12, 1909 in Palmyra, Pa.; m. Adam Beam on May 28, 1932 at Palmyra, the son of Isaac and Elsie Shaeffer Beam. He was b. in Harrisburg, Pa., in 1904. She graduated from Palmyra High School.

Adam W. (1-7-7-1-2-4-2-1) b. Dec. 24, 1933

Kenneth D. (1-7-7-1-2-4-2-2) " July 2, 1943 in Lebanon, Pa.

DENNIS HOMER DUNKEL (1-7-7-1-2-4-3) b. Dec. 1, 1914 in Palmyra, Pa. Graduated from Palmyra High School. Served in WW-II with the U. S. Navy. He operated his own dry cleaning business in Palmyra, Pa.

EARL WILLIAM TOBIAS (1-7-7-1-5-2-1) b. Oct. 17, 1917 in Millersburg, Pa.; m. Ruby Harner on Aug. 30, 1947 at Harrisburg, Pa. She was b. on Apr. 4, 1918 in Valley View, Pa., and graduated from Hegins Pa., High School. She was a beautician. He graduated from Millersburg High School. Served in WW-II with the U. S. Army Tank Corps in the European Theatre. He was a machinist.

William E. (1-7-7-1-5-2-1-1) b. June 8, 1948 in Millersburg, Pa.

Robert L. (1-7-7-1-5-2-1-2) " Feb. 12, 1951 " "

Janet E. (1-7-7-1-5-2-1-3) " Feb. 10, 1955 " "

EUGENE NACE TOBIAS (1-7-7-1-5-2-2) b. Aug. 8, 1919 in Millersburg, Pa.; m. Mary Eve Hoffman at Millersburg. She was b. on May 7, 1924 in Williamstown, Pa., where she graduated from High School, also from Palmers Business School. He graduated from Millersburg High

School. He served in WW-II with the Seabeas in the South Pacific Theatre.

Kirby L. (1-7-7-1-5-2-2-1) b. Nov. 28, 1947 in Millersburg, Pa.
 Kerry E. (1-7-7-1-5-2-2-2) " Sept. 13, 1953 " " "

RICHARD CLINTON TOBIAS (1-7-7-1-5-2-3) b. Aug. 7, 1921 in Millersburg, Pa.; m. Evelyn Stence. She was b. on Oct. 5, 1923 in Millersburg, where she graduated from High School. He graduated from Millersburg High School and served with the U. S. Army Medical Corps at Ft. Dix, N. J. He was a railroad worker.

Patricia A. (1-7-7-1-5-2-3-1) b. Dec. 8, 1951 in Millersburg, Pa.
 Douglas T. (1-7-7-1-5-2-3-2) " Jan. 10, 1953 " "

JAMES EDWARD ZIMMERMAN (1-7-7-1-9-1-1) b. Aug. 11, 1928 in Lower Paxton Township, Dauphin County, Pa.; m. Fay Over on Apr. 13, 1953 at Westminster, Md. He graduated from Lower Paxton Township High School. He served with the U. S. Cavalry Div., # 104th., in Japan and was a 1st. Lieut. in the Active Reserves. He was a Banker.

Deborah A. (1-7-7-1-9-1-1-1) b. Sept. 5, 1955

CHRIST LUTHER ZIMMERMAN (1-7-7-1-9-1-2) b. June 11, 1930 in Lower Paxton Township, Dauphin County, Pa.; m. Charlotte Hunsicker on Sept. 10, 1953 at Westminster, Md. She was from Royalton, Pa. He graduated from Lower Paxton Township High School and served with the U. S. Marine Corps.

Paul A. (1-7-7-1-9-1-2-1) b. Nov. 22, 1955, d. same day.
 Mary E. (1-7-7-1-9-1-2-2) " Oct. 28, 1956, " Oct. 30, 1956

MARY ELLA ZIMMERMAN (1-7-7-1-9-1-3) b. Aug. 7, 1932 in Lower Paxton Township, Dauphin County, Pa.; m. Marlyn Gill Hoover on Oct. 24, 1952 at Paxtonia, Pa. They both graduated from Lower Paxton Township High School and he served with the U. S. Army in Japan. He was a painter.

Bruce A. (1-7-7-1-9-1-3-1) b. Mar. 7, 1954
 Linda K. (1-7-7-1-9-1-3-2) " July 23, 1956

EDNA MAE ZIMMERMAN (1-7-7-1-9-1-4) b. Aug. 13, 1933 in Lower Paxton Township, Dauphin County, Pa.; m. Donald Mearle Seidel on Oct. 20, 1953 at Westminster, Md. They were both high school graduates.

Donald E. (1-7-7-1-9-1-4-1) b. Jan. 14, 1955
 George E. (1-7-7-1-9-1-4-2) " May 14, 1956

JOSEPH DONALD STONE JR. (1-7-8-1-1-3-1) b. Feb. 17, 1920 in Philadelphia, Pa.; d. Aug. 7, 1944, killed in action at St. Lo, France and his body returned to U. S. A., in Dec. 1948. Buried in Whitmarsh Memorial Park, Prospectville, Pa.; m. Barbara Turner on June 17, 1941. He graduated from Valley Forge Military Academy, Wayne, Pa. Had attended the University of Pennsylvania. Served in WW-II in the U. S. Army Tank Corps with General Geo. Patton in Casablanca and was in the 316th. Infantry, when killed.

Barbara D. (1-7-8-1-1-3-1-1) b. Aug. 12, 1942

GERALDINE ETTER STONE (1-7-8-1-1-3-2) b. Dec. 24, 1921 in Philadelphia, Pa.; m. Thomas Jefferson Casper on May 2, 1942. He was b. in Bryn Mawr, Pa., on July 20, 1918. She graduated from the Agnes Irwin School at Wynnewood, Pa. He was a graduate of Villa Nova College. He served in WW-II with the U. S. Naval Reserve as Lieutenant Commander. He was a publisher.

Thomas R.	(1-7-8-1-1-3-2-1)	b. Nov. 25, 1943 in Philadelphia, Pa.
Jeffrey D.	(1-7-8-1-1-3-2-2)	" Nov. 5, 1946 " "
Cynthia G.	(1-7-8-1-1-3-2-3)	" Mar. 7, 1950 in Harrisburg, Pa.

JOYCE VERGENE HETZEL (1-7-1-1-2-1-1-2) b. July 3, 1927; m. John Thomas Warner, who was b. on Jan. 1, 1922.

Mark	(1-7-1-1-2-1-1-2-1)	b. Feb. 9, 1953
Fran	(1-7-1-1-2-1-1-2-2)	" Nov. 29, 1954

MIRIAM JANET ENDERS (1-7-1-1-2-1-2-1) b. Aug. 18, 1927; m. Mervin Balliet, who was b. on June 24, 1923.

Thomas	(1-7-1-1-2-1-2-1-1)	b. Aug. 1950
Janet R.	(1-7-1-1-2-1-2-1-2)	" Dec. 1, 1951
Rebecca	(1-7-1-1-2-1-2-1-3)	" 1952

JO ANN ENDERS (1-7-1-1-2-4-2-2) b. June 12, 1929; m. Richard Bush.

Dickie L.	(1-7-1-1-2-4-2-2-1)	b. Apr. 19, 1950
Cheryl L.	(1-7-1-1-2-4-2-2-2)	" June 19, 1954

JO ANNE LONDON (1-7-1-1-9-1-1-1) b. Oct. 9, 1935 in Blackwell, Okla.; m. Lester Charles Brockman on June 30, 1956 at Kildare, Okla., where he was b. on Oct. 27, 1935. the son of Adolf and Bertha Kahle Brockman. They both graduated from high school in Blackwell, Okla. She graduated from Northern Okla. Jr. College in Tonkawa, Okla., and he from A & M College in Stillwater, Okla.

HOMER ZEIGLER (1-7-1-5-1-7-1-1) b. Oct. 22, 1930 in Harrisburg, Pa.; m. Jean E. Lenker, who was b. on Dec. 30, 1931.

Diane L.	(1-7-1-5-1-7-1-1-1)	b. Nov. 1, 1951
Stephen L.	(1-7-1-5-1-7-1-1-2)	" Dec. 20, 1952

DONALD GENE ZIMMERMAN (1-7-1-5-2-1-1-1) b. Aug. 21, 1928 in Columbus, Ohio; m. Dorothy Reliford on July 19, 1952 at Columbus. She was b. on Oct. 18, 1926 in Nelsonville, Ohio, the Daughter of Morgan Reliford. He graduated from high school in Columbus, also the Capitol College of Music. He served in both the U. S. Navy and the U. S. Army. He was a clerk.

RONALD DEE ZIMMERMAN (1-7-1-5-2-1-2-1) b. Feb. 7, 1930 in Akron, Ohio; m. Sara Louise Carter on June 30, 1956 at Richmond, Va., in Trinity Methodist Church. She was b. in Richmond, Va., on Jan. 3, 1933, the daughter of Thomas Boggs and Lola Mary Ann Ward Carter. She graduated from Thomas Jefferson High School in Richmond, Va., and also from the University of Maryland, College Park, Md. He graduated from Kent State High School in Kent, Ohio. He served in the Korean War with the U. S. Army. He was a draftsman.

HERBERT EDWIN ZIMMERMAN (1-7-1-5-2-1-2-2) b. Nov. 8, 1932 in Akron, Ohio; m. Sally Christenson on Jan. 1952 at Bowling Green, Ky. She was b. in Kent, Ohio, on Jan. 4, 1933, the daughter of Arthur and Mary Ward Christenson. He graduated from Kent State High School. He was a carpenter.

Herbert E. Jr.	(1-7-1-5-2-1-2-2-1)	b. Nov. 10, 1952 in Kent, Ohio
Bonnie Lou	(1-7-1-5-2-1-2-2-2)	" Apr. 1, 1954 " "
Michael A.	(1-7-1-5-2-1-2-2-3)	" Dec. 7, 1955

WINIFRED M. BLACK (1-7-1-6-2-1-3-1) b. May 29, 1926; m. Dale P. Helle, who was b. on Apr. 26, 1923. They had one child and then became divorced. Winifred m. Millard L. Burns, who was b. on Feb. 20, 1926. There were five children by this marriage.

James F. Helle	(1-7-1-6-2-1-3-1-1)	b. Dec. 16, 1941
Richard F. Burns	(1-7-1-6-2-1-3-1-2)	" Jan. 13, 1946
Cathleen S. Burns	(1-7-1-6-2-1-3-1-3)	" Sept. 25, 1948
William L. Burns	(1-7-1-6-2-1-3-1-4)	" Dec. 8, 1949
Scott A. Burns	(1-7-1-6-2-1-3-1-5)	" Jan. 2, 1955
Terri A. Burns	(1-7-1-6-2-1-3-1-6)	" Sept. 19, 1956

FREDERICK H. BLACK (1-7-1-6-2-1-3-2) b. Nov. 21, 1927; m. Jean A. Ersthausem, who was b. on Oct. 11, 1935. He served in the U. S. Army 1946-47, and also 1951-54.

Gary A.	(1-7-1-6-2-1-3-2-1)	b. Sept. 29, 1955
---------	---------------------	-------------------

NORMA J. BLACK (1-7-1-6-2-1-3-3) b. July 24, 1930; m. Dale H. Johnson, who was b. on Mar. 23, 1926. He served in WW-II with the U. S. Army.

Terri A.	(1-7-1-6-2-1-3-3-1)	b. Dec. 16, 1948, d. same day.
Lorrie J.	(1-7-1-6-2-1-3-3-2)	" July 31, 1951

RICHARD H. BROWN (1-7-1-6-2-1-4-1) b. May 17, 1926; m. Marjorie M. Cunningham, who was b. on July 23, 1926. He served in WW-II with the U. S. Navy.

Marsha K.	(1-7-1-6-2-1-4-1-1)	b. Oct. 27, 1948
Richie A.	(1-7-1-6-2-1-4-1-2)	" May 5, 1952
Paul J.	(1-7-1-6-2-1-4-1-3)	" Aug. 11, 1954
Victoria Jo	(1-7-1-6-2-1-4-1-4)	" Oct. 21, 1957

JOYCE E. BROWN (1-7-1-6-2-1-4-2) b. Feb. 22, 1931; m. Thomas Lombardy, who was b. on June 25, 1930.

Linda M.	(1-7-1-6-2-1-4-2-1)	b. Nov. 3, 1951
----------	---------------------	-----------------

MARTHA B. MOFFET (1-7-1-6-2-2-1-1) b. Feb. 7, 1920; d. Feb. 4, 1955; m. Harvey Hemminger, who was in the U. S. Navy.

Nancy	(1-7-1-6-2-2-1-1-1)	b. Jan. 12, 1937
Nannette	(1-7-1-6-2-2-1-1-2)	" Jan. 12, 1937
Lowell	(1-7-1-6-2-2-1-1-3)	" Feb. 22, 1939, m. Rhoda Ford.
Dianne L.	(1-7-1-6-2-2-1-1-4)	birthdate unknown, d. an infant.

PATRICIA L. BUZARD (1-7-1-6-2-2-1-4) b. July 20, 1927; m. Richard Martin, who was b. on Feb. 6, 1923.

Susan A.	(1-7-1-6-2-2-1-4-1)	b. June 5, 1944
Dennis	(1-7-1-6-2-2-1-4-2)	" Feb. 26, 1946
Jeannette	(1-7-1-6-2-2-1-4-3)	" Oct. 6, 1947
Terry	(1-7-1-6-2-2-1-4-4)	" Nov. 21, 1949
Joseph	(1-7-1-6-2-2-1-4-5)	" Apr. 15, 1956

LAWRENCE K. BUZARD (1-7-1-6-2-2-1-5) b. July 6, 1929; m. Joan Hammonds, who was b. on Aug. 11, 1929.

Nancy J.	(1-7-1-6-2-2-1-5-1)	b. Jan. 5, 1946
David	(1-7-1-6-2-2-1-5-2)	" Apr. 11, 1952
Dennis	(1-7-1-6-2-2-1-5-3)	" Mar. 9, 1953
Martha	(1-7-1-6-2-2-1-5-4)	" Feb. 1, 1956

THOMAS K. BUZARD (1-7-1-6-2-2-1-6) b. Sept. 2, 1931; m. Ruth Snider, who was b. on Oct. 17, 1929.

Thomas Jr.	(1-7-1-6-2-2-1-6-1)	b. Oct. 5, 1949
Roger	(1-7-1-6-2-2-1-6-2)	" Feb. 1, 1951
Kim	(1-7-1-6-2-2-1-6-3)	" Feb. 10, 1953
Patrick	(1-7-1-6-2-2-1-6-4)	" Mar. 17, 1955

GLENNA R. BUZARD (1-7-1-6-2-2-1-7) b. Oct. 10, 1934; m. David Hammonds, who was b. on Aug. 1, 1933.

Lawrence	(1-7-1-6-2-2-1-7-1)	b. Nov. 7, 1955
Cynthia	(1-7-1-6-2-2-1-7-2)	" Sept. 20, 1956

PEGGY A. BUZARD (1-7-1-6-2-2-1-8) b. July 30, 1936; m. Dale Leppla, who was b. on July 4, 1934.

Toni	(1-7-1-6-2-2-1-8-1)	b. June 23, 1953
Pamela	(1-7-1-6-2-2-1-8-2)	" Sept. 21, 1956

JAMES R. STILLBERGER (1-7-1-6-2-2-4-1) b. Apr. 25, 1931; m. Hazel Hannum.

Michael L.	(1-7-1-6-2-2-4-1-1)	b. Oct. 5, 1955
------------	---------------------	-----------------

CAROLYN R. STILLBERGER (1-7-1-6-2-2-4-2) b. Oct. 22, 1936; m. William Bogard.

Bradford J.	(1-7-1-6-2-2-4-2-1)	b. Jan. 27, 1954
Terrance L.	(1-7-1-6-2-2-4-2-2)	" Aug. 14, 1956

MARILYN M. GIBSON (1-7-1-6-2-2-5-1) b. Oct. 16, 1933; m. Clarence A. Hodge, who was b. on Mar. 23, 1930. They had two children and were divorced. He was in the U. S. Navy.

Carl A.	(1-7-1-6-2-2-5-1-1)	b. Oct. 23, 1952
Gail L.	(1-7-1-6-2-2-5-1-2)	" Dec. 1, 1953

ANITA L. GIBSON (1-7-1-6-2-2-5-2) b. July 13, 1936; m. Jesse W. Taylor, who was b. on Dec. 20, 1927.

Veronica L.	(1-7-1-6-2-2-5-2-1)	b. Oct. 19, 1953
Jesse W. Jr.	(1-7-1-6-2-2-5-2-2)	" Apr. 26, 1955
Lisa D.	(1-7-1-6-2-2-5-2-3)	" Nov. 23, 1956, d. Nov. 24, 1956.

LULU M. LANNING (1-7-1-6-2-4-2-1) birthdate and place unknown; m. Maurice Chevalier. They had one child and were divorced. Lulu m. Theodore McCarley and had another child and was divorced. She was m. for the third time, to Kenneth Sauber, and they had two children.

David Chevalier	(1-7-1-6-2-4-2-1-1)	b. May 6, 1947
Terri McCarley	(1-7-1-6-2-4-2-1-2)	" Oct. 11, 1949
Donald Sauber	(1-7-1-6-2-4-2-1-3)	" Nov. 5, 1954
Kenneth Jr.	(1-7-1-6-2-4-2-1-4)	" Nov. 1, 1956

HUGH D. LANNING (1-7-1-6-2-4-2-2) birthdate and place unknown; m. Ola F. Burrow.

Jack D. (1-7-1-6-2-4-2-2-1) b. Sept. 16, 1957

JEAN NYE (1-7-1-6-2-4-4-1) b. Mar. 11, 1934; m. Max Manning.

Toni (1-7-1-6-2-4-4-1-1) b. May 2, 1953

Johnny M. (1-7-1-6-2-4-4-1-2) " July 29, 1957

DALLAS NYE JR. (1-7-1-6-2-4-4-2) b. Jan. 11, 1936; m. Barbara Karcher.

Charles (1-7-1-6-2-4-4-2-1) b. Sept. 3, 1956

JOLENE NYE (1-7-1-6-2-4-4-3) b. Oct. 3, 1937; m. Robert Miller.

Robert L. (1-7-1-6-2-4-4-3-1) birthdate and place unknown.

WILLIAM E. HUNTER (1-7-1-6-2-8-1-2) b. Aug. 30, 1931; m. Irene McKinnon, who was b. on July 9, 1935. William served in the U. S. Air Force in 1951-55.

Michael S. (1-7-1-6-2-8-1-2-1) b. June 5, 1957

BEVERLY A. HUNTER (1-7-1-6-2-8-1-3) b. Oct. 22, 1935; m. Carl Burks, who was b. on Jan. 3, 1933. He served in the U. S. Army in 1953-1955.

David A. (1-7-1-6-2-8-1-3-1) b. Jan. 13, 1954

James L. (1-7-1-6-2-8-1-3-2) " Mar. 6, 1955

LARRY HALE CROW (1-7-1-6-2-9-1-2) b. Mar. 26, 1936; m. Truline K. Fruth.

Kimm Arden Crow (1-7-1-6-2-9-1-2-1) b. Jan. 22, 1955

Chris Alan Crow (1-7-1-6-2-9-1-2-2) " Mar. 4, 1957

ELIZABETH S. NYE (1-7-1-6-2-9-2-1) b. Sept. 8, 1939; m. James L. Cooper.

James L. Jr. (1-7-1-6-2-9-2-1-1) birthdate and place unknown.

JEANNINE M. ENDERS (1-7-1-7-1-1-1-2) b. Nov. 8, 1930; m. Frank Kodlubiak on Sept. 22, 1951 at Christ The King Church, Evansville, Ind. He was b. on Dec. 3, 1923 in Royalton, Ill., the son of John and Johanna Hankahovis Kodlubiak. He served in WW-II and the Korean War, with the U. S. Navy. He was a manager with the Pelz Boiler Works.

Neal C. (1-7-1-7-1-1-1-2-1) b. Feb. 2, 1953 in Evansville, Ind.

Karen J. (1-7-1-7-1-1-1-2-2) " Sept. 27, 1954 " "

Sandra M. (1-7-1-7-1-1-1-2-3) " Oct. 14, 1955 " "

BOBBIE JO CRUNK (1-7-1-7-1-2-2-1) b. Oct. 19, 1936 in Portland, Tenn.; m. James Lavern Wiseman on Dec. 23, 1956 at Portland, where he was b. on Feb. 20, 1936, the son of Less and Bessie Riggsby Wiseman. They both graduated from Sumner County High School. She was also a graduate from Middle Tenn., Teachers College. He was a graduate of Western Ky., State Teachers College in 1955 and attended Lee University in Houston, Texas.

HERMAN E. WATTWOOD JR. (1-7-1-7-1-3-1-1) b. Mar. 17, 1929 in Orlando Fla.; m. Betty Smithson on Aug. 29, 1950 at Bristol, Tenn.,

where she was b., the daughter of William Smithson, who m. a Bullock. He served in WW-II and was Rural Mail Carrier.

Grace E. (1-7-1-7-1-3-1-1-1) b. Aug. 13, 1951 in Cocoa, Fla.
Robert W. (1-7-1-7-1-3-1-1-2) " Apr. 21, 1954 " " "

MARY JEAN WATTWOOD (1-7-1-7-1-3-1-2) b. July 23, 1932 in Orlando, Fla.; m. Rodney Sherill Thompson on Sept. 10, 1950 at Titusville, Fla., where he was b. on Mar. 23, 1931, the son of Herbert and Faye McPherson Thompson. He served in WW-II and was a wholesale fish and tackle dealer.

Laurilee (1-7-1-7-1-3-1-2-1) b. June 29, 1953 in Great Falls, Mont.
Sherylanne (1-7-1-7-1-3-1-2-2) " Apr. 11, 1955 in Cocoa, Fla.
Thomas (1-7-1-7-1-3-1-2-3) " Jan. 1958 in Titusville, Fla. } Twins
Timothy (1-7-1-7-1-3-1-2-4) " Jan. 1958 " " }

BEVERLY J. KLINE (1-7-1-10-1-2-2-1) b. Aug. 26, 1930 in Harrisburg, Pa.; m. Roy A. Caldwell on Jan. 28, 1951 at Christ's Presbyterian Church in Hempstead, N. Y. He was b. on Nov. 10, 1926 in Jamaica, N. Y., the son of Roy Garfield and Helene Mathilda Wurthner Caldwell of Hempstead. He served in WW-II with the U. S. Navy. He was a photo engraver

Scott C. (1-7-1-10-1-2-2-1-1) b. Jan. 22, 1953, d. July 21, 1956
Mark D. (1-7-1-10-1-2-2-1-2) " Oct. 23, 1954 in Rockville Center, N. Y.
Todd A. (1-7-1-10-1-2-2-1-3) " May 1, 1956 " "
Kent G. (1-7-1-10-1-2-2-1-4) " Sept. 21, 1957 " "
Alison B. (1-7-1-10-1-2-2-1-5) " Sept. 5, 1959 " "

DE WITT WESLEY PLATT (1-7-1-10-1-3-4-1) b. July 24, 1935 in Harrisburg, Pa. Graduated from Swatara Township High School in Harrisburg on June 1, 1953, and from the University of Maryland on June 6, 1959 with a B. S. Degree in Physical Education. He entered the U. S. Naval Aviation School on July 15, 1959 and trained in Pensacola, Fla. Upon completion of Flight Training, he will be commissioned an Ensign in the U. S. Navy. He m. Grace Frances Matan on Nov. 30, 1959 in Washington, D. C., where she was b. on June 22, 1938. She was the daughter of Martin Joseph and Anne Marie Caulfield Matan of Chevy Chase, Maryland.

DONALD A. MC CLEARY III (1-7-1-10-2-2-1-2) b. Mar. 26, 1933 in Harrisburg, Pa.; m. Patricia Myers on Feb. 10, 1954 at Baltimore, Md. She was b. on Oct. 5, 1937 in Highspire, Pa., the daughter of Leroy and Mary Grange Myers. He was a clerk with the Bethlehem Steel Co.

JAMES LENTZ ERB (1-7-2-1-4-4-2-1) b. Apr. 17, 1932 in Penbrook, Pa.; m. Patricia Kelley on Oct. 11, 1952 at Winchester, Va. She was b. in Paxtang, Pa., on Mar. 23, 1932, the daughter of John Kelley of Harrisburg, Pa. He graduated from Susquehanna Township High School and Penn State College. He was in the U. S. Air Force.

Denise L. (1-7-2-1-4-4-2-1-1) b. Sept. 30, 1953 in State College, Pa.
Deborah L. (1-7-2-1-4-4-2-1-2) " Dec. 30, 1954 in San Angelo, Texas

WILBERT HENRY HARMAN (1-7-2-3-1-1-1-1) b. Mar. 2, 1917 in Northumberland, Pa.; m. Mary Delores Bolog at Vallejo, Calif. She was

b. in New York, N. Y., on Feb. 14, 1915, the daughter of Theodore and Elizabeth Tierpoch Bolog. He graduated from Northumberland High School and served in WW-II with the U. S. Navy Submarine Division. He was an airplane mechanic.

Frederick H. (1-7-2-3-1-1-1-1) b. July 26, 1944 in New York, N. Y.

HELEN JUNE CATHERINE SNYDER (1-7-2-3-1-1-3-1) b. July 18, 1929 in Detroit, Mich.; m. Thaddeus Z. Dolengowski on Nov. 17, 1951 at Royal Oak, Mich. He was b. in Detroit, Mich., on Aug. 9, 1928, the son of Benjamin and Marie Michlaski Dolengowski. She was a school teacher.

Mark G. (1-7-2-3-1-1-3-1-1) b. Nov. 6, 1953 in Detroit, Mich.

LEORA DORIS BURROUGHS (1-7-2-3-2-4-1-1) b. Oct. 4, 1927 in Little River, Kans.; m. Charles Harrell on Oct. 5, 1946 at Wichita, Kans. He was b. in Gainsville, Texas, the son of John and Mary Lauderdale Harrell. He was an oilfield worker.

Larry W. (1-7-2-3-2-4-1-1-1) b. May 6, 1949 in Great Bend, Kans.

Robert C. (1-7-2-3-2-4-1-1-2) " Apr. 16, 1953 in Ellinwood, Kans.

EDITH JOAN HOPPLE (1-7-2-3-6-4-1-1) b. Feb. 7, 1934 in Williamstown, Pa.; m. George Ronald Host on Oct. 25, 1955 at Williamstown, where he was b. on May 13, 1933, the son of Robert and Ruth James Host. They both graduated from high school in Williamstown. She was employed by the Telephone Co., and he was a carpenter.

WALTER PAGE SHUEY (1-7-5-3-2-1-1-1) b. June 10, 1933 in Harrisburg RD1, Pa.; m. Joan Lee Weaver on Jan. 10, 1954 at Chambers Hill Church, Harrisburg RD. She was b. on Sept. 28, 1937.

Marta L. (1-7-5-3-2-1-1-1-1) b. Sept. 26, 1956 in Harrisburg, Pa.

Terran P. (1-7-5-3-2-1-1-1-2) " Sept. 19, 1957 " "

ADAM WILLIAM BEAM (1-7-7-1-2-4-2-1) b. Dec. 24, 1933; m. Fern Blackwell. She was b. in Virginia on Oct. 15, 1928, the daughter of James Blackwell who m. a Shifflet and resided in Palmyra, Pa. He graduated from high school in Palmyra, and served in the Korean War with the U. S. Navy.

Brian (1-7-7-1-2-4-2-1-1) b. Oct. 22, 1952 in Lebanon, Pa.

Dawn (1-7-7-1-2-4-2-1-2) " Oct. 19, 1954 in Hershey, Pa.

NANCY HEMMINGER (1-7-1-6-3-2-1-1-1) b. Jan. 12, 1937; m. Frank Fedele. She was a twin sister to Nannette, ref: (1-7-1-6-3-2-1-1-2).

Harvey (1-7-1-6-3-2-1-1-1-1) b. Jan. 20, 1956

Frank Jr. (1-7-1-6-3-2-1-1-1-2) " Jan. 18, 1957

NANNETTE HEMMINGER (1-7-1-6-3-2-1-1-2) b. Jan. 12, 1937; m. Eugene Nagel.

Ricky (1-7-1-6-3-2-1-1-2-1) b. Dec. 3, 1955

Bonnie (1-7-1-6-3-2-1-1-2-2) " Apr. 20, 1957

CHAPTER SEVEN

MARGARET MARTHA ENDERS (1-9) b. July 24, 1777 in Warwick Township, Lancaster County, Pa.; d. Mar. 29, 1864 in Mt. Vernon, Ohio, and buried there in St. Johns Church Cemetery; m. Isaac Baughman on Apr. 21, about the year 1801 at Manheim, Pa. He was b. on July 1, 1776 in Cumberland County, Pa., the son of Henry Baughman. He was a miller. The family lived in Strasburg, Lancaster County, Pa., until 1848, then removed to Knox County, Ohio and settled in Mt. Vernon, where Isaac d. on July 25, 1869 and was buried aside his wife.

John	(1-9-1)	b. June 3, 1802
Samuel	(1-9-2)	" Jan. 30, 1804
Elizabeth	(1-9-3)	" Jan. 28, 1807
Margaret	(1-9-4)	" Mar. 4, 1809
Sarah	(1-9-5)	" Feb. 5, 1811
Mary	(1-9-6)	" June 21, 1812
Catherine	(1-9-7)	" Mar. 29, 1814
Isaac	(1-9-8)	" July 31, 1817
Rosanna	(1-9-9)	" Mar. 14, 1818
William C.	(1-9-10)	" Mar. 25, 1822

JOHN BAUGHMAN (1-9-1) b. June 3, 1802 in Strasburg, Lancaster County, Pa.; d. May 15, 1884 in Fayetteville, Pa., and buried there in St. Pauls Church Cemetery. Married sisters: Sarah Bittinger and Susan Bittinger. He m. Sarah in 1827 and she was b. in Chambersburg, Pa., in 1803. He m. Susan in 1851 and she was b. in Chambersburg, in 1814 or 1815. Sarah d. in Fayetteville, Pa., on Sept. 5, 1850 and Susan d. in Fayetteville, in 1900. Both were buried in St. Pauls Cemetery. He was a miller and had 13 children, 3 by his second wife;

William H.	(1-9-1-1)	b. Feb. 22, 1828
Isaac	(1-9-1-2)	" Sept. 27, 1829
David	(1-9-1-3)	" Feb. 5, 1831 in Fayetteville, Pa.; d. Nov. 11, 1831.
Josephus	(1-9-1-4)	" Dec. 13, 1832 " " May 17, 1855.
Jacob	(1-9-1-5)	" Sept. 7, 1834
Hannah J.	(1-9-1-6)	" Dec. 9, 1836 " " Dec. 18, 1838.
Adam	(1-9-1-7)	" Sept. 10, 1838 " " July 28, 1840.
Susan	(1-9-1-8)	" May 24, 1841 " " Dec. 3, 1924; m. John Boggs.
Cyrus	(1-9-1-9)	" July 3, 1843
John	(1-9-1-10)	" Feb. 8, 1847 " " Jan. 27, 1904; Substituted for Jacob in Civil War Co. A, 45th. Pa. V.
Franklin P.	(1-9-1-11)	b. Mar. 29, 1852 " " Aug. 27, 1853.
Margaret A.	(1-9-1-12)	" Apr. 22, 1854
Clara Belle	(1-9-1-13)	" Nov. 26, 1858 " " Dec. 4, 1939.

SAMUEL BAUGHMAN (1-9-2) b. Jan. 30, 1804 in Fayetteville, Pa.; d. Sept. 28, 1889 in Fort Wayne, Ind., and buried there in the Catholic Cemetery; m. Elizabeth, surname unknown. She was b. in Lancaster, Pa., in the year 1801, d. Jan. 20, 1876 and buried in the Catholic Cemetery,

Fort Wayne, Ind. Samuel travelled to Ohio, then to Michigan and finally settled in Indiana. He was last employed at the local County Home in Fort Wayne.

Margaret	(1-9-2-1)	birthdate and place unknown.
Samuel	(1-9-2-2)	“ “ “
Jeremiah	(1-9-2-3)	b. Aug. 12, 1828

ELIZABETH BAUGHMAN (1-9-3) b. Jan. 28, 1807 in Lancaster, Pa.; d. Aug. 17, 1887 in Mt. Vernon, Ohio and buried there in St. Johns Church Cemetery; m. Johnathan Ventling, who was b. in Lancaster, on Dec. 25, 1809 and d. in Mt. Vernon on Aug. 17, 1887 and buried aside his wife. They were farmers.

Isaac	(1-9-3-1)	b. in Mt. Vernon, Ohio, date unknown.
Julia	(1-9-3-2)	“ “ “
Lewis	(1-9-3-3)	“ “ “
Married M. A. Adams.		
Margaret	(1-9-3-4)	“ “ “
Cyrus	(1-9-3-5)	“ “ “
Esther A.	(1-9-3-6)	“ “ “
William	(1-9-3-7)	“ “ Apr. 6, 1844
Melissa	(1-9-3-8)	“ “ date unknown; m.
Steinmetz.		
Ella	(1-9-3-9)	“ “ “
John	(1-9-3-10)	“ “ “

MARGARET BAUGHMAN (1-9-4) b. Mar. 4, 1809 in Shippensburg, Pa.; d. May 7, 1905 in Corunna, Ind., at the home of her son, Isaac. She was buried in Kendallville, Ind.; m. Joseph Reed on Feb. 10, 1826. He was b. in Germany in 1799 and d. Aug. 16, 1850 in Millersburg, Ohio and buried there. They were farmers.

Mary Ann	(1-9-4-1)	b. Nov. 27, 1827
Daniel W.	(1-9-4-2)	“ Apr. 28, 1829
Isaac	(1-9-4-3)	“ Mar. 15, 1832
Johnathan	(1-9-4-4)	“ Oct. 2, 1833
Eliza	(1-9-4-5)	“ Sept. 28, 1836
Margaret	(1-9-4-6)	“ Oct. 5, 1838
Sarah	(1-9-4-7)	“ Mar. 15, 1840
Lewis H.	(1-9-4-8)	“ Jan. 1, 1842
Henry	(1-9-4-9)	“ Oct. 9, 1844 in Millersburg, Ohio; d. July 12, 1845.
William	(1-9-4-10)	“ Mar. 29, 1846 “ “
Caroline	(1-9-4-11)	“ Jan. 28, 1849

SARAH BAUGHMAN (1-9-5) b. Feb. 5, 1811 in Green Village, Franklin County, Pa.; d. Jan. 7, 1884 in Mt. Vernon, Ohio and buried there in St. Johns Church Cemetery; m. Peter Hoke, a widower with two children, in the year 1835 or 1836. Peter Hoke's first wife was Margaret Clippenger, of Lancaster, Pa., and their children were Elizabeth, b. 1832 and Jane, b. 1834. Peter was b. in York, Pa., on Feb. 10, 1810 and d. in Mar. 1892 in Mt. Vernon, and buried there aside his wife, Sarah. There were no children by this union. Peter was a farmer and stock dealer.

MARY BAUGHMAN (1-9-6) b. June 21, 1812 in Shippensburg, Pa.; m. a Lutheran Minister, Reverend Solomon McHenry, b. in 1822 and d. Mar. 12, 1892.

Samuel	(1-9-6-1)	birthdate and place unknown.
Maggie	(1-9-6-2)	" " "
Kate	(1-9-6-3)	" " "
Hollis	(1-9-6-4)	" " "

CATHERINE BAUGHMAN (1-9-7) b. Mar. 29, 1814 in Shippensburg, Pa.; d. Mar. 6, 1889 in Mt. Vernon, Ohio and buried there in St. Johns Church Cemetery; m. Jacob Clippinger, history unknown, and they had two children, John and Mary C. Catherine next m. Martin Wingerd. He was b. in Franklin County, Pa., on July 24, 1813, d. on Dec. 15, 1892 and was buried in Logan County, Ohio. They were m. on Oct. 28, 1843, and had four children;

John	(1-9-7-1)	birthdate and place unknown.
Mary C.	(1-9-7-2)	b. Mar. 5, 1836
David	(1-9-7-3)	" Sept. 8, 1844 in Mt. Vernon, Ohio; Died young.
Benjamin	(1-9-7-4)	" May 20, 1848
Margaret	(1-9-7-5)	" June 20, 1851
Elizabeth	(1-9-7-6)	" ? ? 1854

ISAAC BAUGHMAN (1-9-8) b. July 31, 1817 in Chambersburg, Pa.; d. Feb. 25, 1883 in Mt. Vernon, Ohio and buried there; m. about 1844, history unknown, and had one daughter, Marion. Next m. Phoebe A. Taylor in 1848. She was b. on Oct. 14, 1819 in Strasburg, Franklin County Pa., d. Dec. 20, 1899 in Mt. Vernon, and buried aside her husband. He was a merchant shoemaker and they had three children;

Marion E.	(1-9-8-1)	b. Apr. 7, 1845
John Regis	(1-9-8-2)	" July 20, 1849
Isaac Mc.	(1-9-8-3)	" Oct. 26, 1851
William S.	(1-9-8-4)	" Mar. 14, 1855 in Chambersburg, Pa.; d. May 10, 1855.

ROSANNA BAUGHMAN (1-9-9) b. Mar. 14, 1818 in Chambersburg, Pa.; d. in 1903 and buried in Cedar Grove Cemetery, Chambersburg; m. Peter Lightner, who was a papermill foreman and was scalded to death in the mill by an overflowing tank. They had two children; John, (or Harry) and Catherine. Catherine m. John Barnitz and they had two children, Bertha b. about 1888 and Harry.

WILLIAM C. BAUGHMAN (1-9-10) b. Mar. 25, 1822 in Chambersburg, Pa.; d. Mar. 15, 1900 in Columbus, Ohio and buried in Killbuck, Ohio; m. Frances Wingerd. She was b. in Chambersburg, and d. in Columbus, at the age of 65 and was buried there. William was a miller.

Elizabeth	(1-9-10-1)	b. in Chambersburg, Pa., date unknown.
Barbara	(1-9-10-2)	birthdate & place unknown.
Nancy Ann	(1-9-10-3)	" " m. Fred Gribbler,
had a daughter, Fannie.		
Frances S.	(1-9-10-4)	" " " Hiram Knull
Margaret	(1-9-10-5)	" " "
Martin V.	(1-9-10-6)	" " "
Clara M.	(1-9-10-7)	" " "
Rosanna	(1-9-10-8)	" " d. at age 21
William	(1-9-10-9)	" " "
Leander W.	(1-9-10-10)	" " "
Ida Elma	(1-9-10-11)	b. Sept. 11, 1866

WILLIAM HENRY BAUGHMAN (1-9-1-1) b. Feb. 22, 1828 in Fayetteville, Pa.; d. June 26, 1904 in or near Clayton, Ind.; m. Sarah McNulty at Chambersburg, Pa., in 1846 or 1847. She was b. about 1830 and d. in 1851, leaving William with two infant children, Samuel and Sarah. He was a flour-miller and in 1852 migrated to Danville, Hendricks County, Ohio. He was employed in flour mills, first in Danville, then in Clayton. In 1854 he remarried in Ohio, to Elizabeth McClure, daughter of James McClure, and eight children were born to this union.

Samuel	(1-9-1-1-1)	b. Mar. 22, 1848	
Sarah E.	(1-9-1-1-2)	" July 30, 1850	
Jennie	(1-9-1-1-3)	birthdate & place unknown; m. Henry Henson.	
Had 2 children, Blanche and Estelle.			
Annie	(1-9-1-1-4)	" "	m. Leighton. Had
1 girl, Cecil who d. young.			
Adeline	(1-9-1-1-5)	" "	" Fremont Hunt.
Had 2 sons, Earl and Harry.			
Belle	(1-9-1-1-6)	" "	" Courtney. Had
1 girl, Lillian.			
Lemuel	(1-9-1-1-7)	" "	A druggist, m. Ida
John	(1-9-1-1-8)	" "	No available his-
tory.			
Susan	(1-9-1-1-9)	" "	m. Richard Cole-
man, an attorney. 2 Children.			
Agnes	(1-9-1-1-10)	" "	" Samuel Watts.
Had a girl, Virginia.			

ISAAC BAUGHMAN (1-9-1-2) b. Sept. 27, 1829 in Fayetteville, Pa.; d. on July 20, 1921 in Russellville, Putnam County, Ind., and buried there; m. Elizabeth Baker, history unknown. He operated a hotel in Zanesville, Ohio.

Anna Mary	(1-9-1-2-1)	b. Feb. 28, 1856
Jane	(1-9-1-2-2)	" about 1857

JACOB BAUGHMAN (1-9-1-5) b. Sept. 7, 1834 in Fayetteville, Pa.; d. on Dec. 17, 1917 in Fayetteville, and buried there; m. Anna Bishop, who came from Adams County, Pa., and is buried aside her husband. He was a miller, as many of the Baughmans were and he took over his father's mill. Later he operated a feed store in Fayetteville. Jacob built his home near the Old Baughman Homestead, where generations of the family had been born, and it was also near the Old Mill. The old buildings have tumbled with age.

Susan Emma	(1-9-1-5-1)	b.	1857
Laura V.	(1-9-1-5-2)	"	1858
William F.	(1-9-1-5-3)	" June 23,	1860
Ida Belle	(1-9-1-5-4)	"	1861, m. David Brookens; d. 1883.
George M.	(1-9-1-5-5)	" Aug. 6,	1863
William E.	(1-9-1-5-6)	"	1865
Samuel	(1-9-1-5-7)	"	1867
Annie	(1-9-1-5-8)	"	1869, d. 1874
Sarah C.	(1-9-1-5-9)	" May 24,	1870
Charles B.	(1-9-1-5-10)	"	1873
Alice G.	(1-9-1-5-11)	" Feb. 3,	1874
Nellie	(1-9-1-5-12)	"	1876, " 1878
Alvin C.	(1-9-1-5-13)	" Feb. 6,	1878
Lower	(1-9-1-5-14)	"	1879
Nora P.	(1-9-1-5-15)	"	1881, " 1884. Drowned in mill-
race.			
Bessie K.	(1-9-1-5-16)	"	1883

CYRUS BAUGHMAN (1-9-1-9) b. July 3, 1843 in Fayetteville, Pa.; d. Aug. 26, 1923 in Fayetteville, and buried there; m. Susan Ritter on Feb. 12, 1863, the daughter of Louis Ritter of Fayetteville. She was b. on July 15, 1846, d. Mar. 17, 1915 and buried beside her husband. He was a railroader for 40 years, with the Cumberland Valley Ry. He served in the Civil War, enlisting twice; first with Co. K. 21st. Pa. Cavalry and next with Co. C. 128th. Pa. Vols. During the Battle of Gettysburg, he was home between enlistments. He had a farm in the vicinity. When he heard reports of the movements of soldiers coming his direction, he drove his cattle and stock far away into the surrounding countryside to save them from the "Rebels". During the night after the 3rd. day of battle, he and his wife witnessed the retreat of Lee's Army from Gettysburg.

Lettie K.	(1-9-1-9-1)	b. July 7, 1867
Anna Bessie	(1-9-1-9-2)	" May 20, 1868
Granville R.	(1-9-1-9-3)	" Nov. 13, 1871
Margaret K.	(1-9-1-9-4)	" Apr. 3, 1881

MARGARET ALICE BAUGHMAN (1-9-1-12) b. Apr. 22, 1854 in Fayetteville, Pa.; d. Feb. 5, 1923 in Fayetteville, and buried there; m. John Renfrew McElroy in 1874 at Chambersburg, Pa., the son of Robert Fulton and Jane Renfrew McElroy of Fayetteville. He was b. on Nov. 27, 1854 in Fayetteville, and d. there on Jan. 15, 1945. He was buried beside his wife. He was a merchant and also served several terms as County Surveyor.

Ernest B.	(1-9-1-12-1)	b. 1875 in Fayetteville, Pa.	
Elsie Jane	(1-9-1-12-2)	" 1876	m. Joseph Crawford.
Nancy Rea	(1-9-1-12-3)	" 1878	d. Aug. 20, 1879.
Etta Belle	(1-9-1-12-4)	" 1879	" Mar. 29, 1892.
Harry B.	(1-9-1-12-5)	" 1881	
Milton R.	(1-9-1-12-6)	" 1882	" Sept. 1, 1932.
Was a salesman in N. Y. C.			
Blanche L.	(1-9-1-12-7)	" 1884	A clerk.
Mary R.	(1-9-1-12-8)	" 1886	m. Ralph J. Kintner.
Nellie I.	(1-9-1-12-9)	" 1887	
Frank W.	(1-9-1-12-10)	" 1889	
Florence E.	(1-9-1-12-11)	" 1890	
Bertha	(1-9-1-12-12)	" 1892	d. Jan. 19, 1892.
Bessie E.	(1-9-1-12-13)	" 1893	School teacher.
Robert S.	(1-9-1-12-14)	" 1894	m. Helen Lantz.
Millard	(1-9-1-12-15)	" Nov. 7, 1895	d. at birth
Willard	(1-9-1-12-16)	" Nov. 7, 1895	" } Twins
Margaret H. auser.	(1-9-1-12-17)	" 1897	m. Joseph Rah-

MARGARET BAUGHMAN (1-9-2-1) b. in Fayetteville, Pa., date unknown; d. in Ft. Wayne, Ind., and buried there in the Catholic Cemetery with her father and mother. She m. Daniel Dingman.

John	(1-9-2-1-1)	birthdate and place unknown.
Mary	(1-9-2-1-2)	" "
Samuel	(1-9-2-1-3)	" "
Frank	(1-9-2-1-4)	" "

SAMUEL BAUGHMAN JR. (1-9-2-2) b. in Fayetteville, Pa., date unknown. He d. in Ft. Wayne, Ind., at the County Home, where his

father was employed. He presumably was buried there alongside his father, mother and sister. Samuel had once been a school teacher. He was married and had two daughters.

JEREMIAH S. BAUGHMAN (1-9-2-3) b. Aug. 12, 1828 in Chambersburg, Pa.; d. Jan. 20, 1911 in Ft. Wayne, Ind., and buried there in the Catholic Cemetery; m. Mary A. Early on Feb. 19, 1848 at Ft. Wayne. She was the daughter of Patrick and Bridget Early, of Syracuse, N. Y. She was b. in Montreal, Canada, on Dec. 3, 1832, d. in Ft. Wayne, on Nov. 12, 1903 and buried beside her husband. She was a devout Catholic and an active worker in social and charitable organizations of the Church, and was chiefly responsible for securing burial privileges in the Catholic Cemetery for the various Baughmans of her husband's family. She was a volunteer nurse in Ft. Wayne during the epidemic of small-pox and cholera. At the time her mother-in-law was ill, no Protestant Minister would answer her call and Mary obtained the ministrations of a Catholic Priest. As a result, Jeremiah her husband, and his father and mother all embraced the Catholic Faith. He was a miller by trade and later became a carpenter contractor.

Thomas J.	(1-9-2-3-1)	b. Mar. 4, 1849 in Ft. Wayne, Ind.; d. in 1855
John	(1-9-2-3-2)	" May 13, 1861
Julia R.	(1-9-2-3-3)	" Dec. 2, 1870

JULIA VENTLING (1-9-3-2) b. in Mt. Vernon, Ohio, date unknown; d. and buried in Mt. Vernon, date unknown; m. Chase Lane.

Roy	(1-9-3-2-1)	b. in Mt. Vernon, Ohio, date unknown.
A bridgeworker.		
William	(1-9-3-2-2)	" " " "
A machinist.		
Charles	(1-9-3-2-3)	" " " "
Lewis	(1-9-3-2-4)	" " " "

MARGARET VENTLING (1-9-3-4) b. in Mt. Vernon, Ohio, date unknown; d. on Mar. 9, 1907 in Bellville, Ohio; m. three times; first to Abraham Lafferty and had 2 sons, Adolphus and Abraham Jr.; second to Hiram Eggleston and had one child that d. at age 5; third to Peter Evans. Margaret's husbands were all farmers. They lived in Danville, Ohio.

CYRUS VENTLING (1-9-3-5) b. in Mt. Vernon, Ohio, date unknown; d. in Custer City, South Dakota on an unknown date and buried there; m. Mary Ann Anderson. They had eight children. No history is available regarding this family.

ESTERANNE VENTLING (1-9-3-6) b. in Mt. Vernon, Ohio, date unknown; m. Alfred Lister. They had seven children, four of whom were named: Clifford, a farmer in Warren, Ohio; Clyde, a penmanship teacher in New York City; Minard, a mathematics teacher in Milwaukee, Wisc., and Adolphus. No additional history is available.

WILLIAM VENTLING (1-9-3-7) b. Apr. 6, 1844 in Mt. Vernon, Ohio; m. Miranda Lister on Dec. 25, 1865 and they had one child, Elizabeth Ellen. Miranda d. on Nov. 7, 1868. William next m. Pauline Theresa

Gleistman on Oct. 6, 1870 at Millersburg, Holmes County, Ohio, the daughter of John Frederick and Christina Gleistman. Pauline was b. in Wilmot, Stark County, Ohio, on Feb. 10, 1850. There were seven children by this marriage. They were farmers.

Elizabeth E.	(1-9-3-7-1)	b. Feb. 12, 1868 in Mt. Vernon, Ohio.		
	d. 10/29/87 in Howard, O.			
Camba Dell	(1-9-3-7-2)	" Dec. 7, 1871	"	"
	d. 4/27/99 in Buckeye City.			
Charles F.	(1-9-3-7-3)	" Jan. 21, 1874	"	"
	d. 1/17/03 in Buckeye City.			
William M.	(1-9-3-7-4)	" Mar. 28, 1876	"	"
	m. Sadie Franklin in Fla. 4/10/10			
Minnie Mae	(1-9-3-7-5)	" Sept. 20, 1878	"	"
George Lewis	(1-9-3-7-6)	" June 2, 1881	"	"
Bertha Viola	(1-9-3-7-7)	" Jan. 28, 1884	"	"
Harry C.	(1-9-3-7-8)	" June 19, 1888 in Remington, Ind.		

SUSAN ELLA VENTLING (1-9-3-9) b. in Mt. Vernon, Ohio, date unknown; d. on May 29, 1880 in Mt. Vernon, and buried there in St. Johns Church cemetery; m. Isaac McHenry Baughman, on Dec. 18, 1873. He was the son of Isaac and Phoebe Armstrong Taylor Baughman of Mt. Vernon, and was b. in Chambersburg, Pa., on Oct. 26, 1851. He d. on Nov. 6, 1894 in Mt. Vernon, and was buried there beside his wife. For additional history of this family, see ref: (1-9-8-3).

MARY ANN REED (1-9-4-1) b. Nov. 27, 1827 near Chambersburg, Pa.; d. near Amity, Ohio, on Dec. 26, 1910 and buried in St. Johns Church Cemetery, Mt. Vernon, Ohio; m. Lewis Plett, a corporal in the U. S. Regular Army. They had five children. She later m. Thomas Harding, a farmer.

Thomas	(1-9-4-1-1)	birthdate and place unknown. He and family		
	lost in a flood.			
Albert	(1-9-4-1-2)	"	"	
Webster	(1-9-4-1-3)	b. 1851; d. 1876		
Samuel	(1-9-4-1-4)	birthdate and place unknown.		
Joseph	(1-9-4-1-5)	"	"	

DANIEL W. REED (1-9-4-2) b. Apr. 28, 1829 near Chambersburg, Pa.; d. on Nov. 18, 1908 in Chillicothe, Ill., and buried there; m. Marian Hamilton. They were farmers.

William	(1-9-4-2-1)	birthdate & place unknown.		
Lucy	(1-9-4-2-2)	"	"	m. Henry Webster.
Carrie	(1-9-4-2-3)	"	"	" William Pyle.
Emma	(1-9-4-2-4)	"	"	" William Hayes.
Phoebe	(1-9-4-2-5)	"	"	" Tomlinson.
Charles	(1-9-4-2-6)	"	"	
Margaret	(1-9-4-2-7)	"	"	
Pearl	(1-9-4-2-8)	"	"	m. James Bowen.

ISAAC REED (1-9-4-3) b. Mar. 15, 1832 near Chambersburg, Pa.; d. Mar. 3, 1907 in Corunna, Ind., and buried there; m. Ellen Wiley, b. May 21, about the year of 1835, the daughter of William P. and Mary Jane Winans Wiley of DeKalb, Ind. She d. on Aug. 1, 1870. Ellen was a sister to Harriet, wife of Isaac's brother Lewis. There were six children by this marriage. Isaac later m. a widow at Muncie, Ind. They were farmers.

Amanda lawyer.	(1-9-4-3-1)	birth date & place unknown; m. Johnson, a
Minnie M.	(1-9-4-3-2)	b. June 14, 1863
Luella lett.	(1-9-4-3-3)	birthdate & place unknown. m. Chas. D. How-
Margaret	(1-9-4-3-4)	" " "
William	(1-9-4-3-5)	b. 1870; d. 1870
Lewis	(1-9-4-3-6)	" " " " } Twins, d. with mother.

JOHNATHAN REED (1-9-4-4) b. Oct. 2, 1833 near Chambersburg, Pa.; d. June 25, 1913 in Harrisburg, Ohio and buried in Nankin, Ohio; m. Esther Ann Stevens, widow of William Goodman, in 1859 at Mt. Vernon, Ohio, the daughter of William and Martha Jennings Stevens. She was b. in New York State on Oct. 16, 1838, d. May 8, 1914 and buried beside her husband. They were farmers.

Infant	(1-9-4-4-1)	b. in Mt. Vernon, Ohio, date unknown.
Margaret	(1-9-4-4-2)	" July 19, 1861
William	(1-9-4-4-3)	" Feb. 12, 1865
Infant	(1-9-4-4-4)	" in Mt. Vernon, Ohio, Date Unknown
Infant	(1-9-4-4-5)	" " " " " " } Twins.

ELIZA REED (1-9-4-5) b. Sept. 28, 1836 near Chambersburg, Pa.; d. Jan. 17, 1898 in Mt. Vernon and buried there in St. Johns Church Cemetery; m. Henry Kring at Mt. Vernon, Ohio, the son of William Kring from Pa. He was b. in Pa., on Sept. 1833, d. on Jan. 30, 1906 in Mt. Vernon, and buried beside his wife. They were farmers.

Mary A.	(1-9-4-5-1)	b. Feb. 21, 1855
Harvey H.	(1-9-4-5-2)	" Aug. 31, 1856
Charles E.	(1-9-4-5-3)	" Jan. 9, 1858
Frank W.	(1-9-4-5-4)	" Nov. 5, 1859 in Mt. Vernon, Ohio; m. McGill.
John B.	(1-9-4-5-5)	" Aug. 18, 1863
Cora Belle	(1-9-4-5-6)	" Jan. 12, 1871
Margaret M.	(1-9-4-5-7)	" May 31, 1874

MARGARET REED (1-9-4-6) b. Oct. 5, 1838 near Chambersburg, Pa.; m. William Pettigrew Roberts on Jan. 20, 1855 near Mt. Vernon, Ohio. He was the son of John Roberts of Mt. Vernon, who m. a Pettigrew. He was b. in Mt. Vernon, on May 18, 1835, d. on Nov. 16, 1904 in Mt. Vernon and buried there. In his early life he was a mechanic and carpenter with exceptional ability, but later on he entered the saloon business.

Charles	(1-9-4-6-1)	b. Apr. 17, 1857, d. Oct. 21, 1912
William	(1-9-4-6-2)	" Apr. 24, 1859
John	(1-9-4-6-3)	" June 9, 1861
Susie M.	(1-9-4-6-4)	" June 23, 1871

SARAH REED (1-9-4-7) b. Mar. 15, 1840 in Pennsylvania; m. Shedrick Reed on Dec. 3, 1859 at Mt. Vernon, Ohio. He was drafted into the Army during the Civil War and was killed in the Battle of Shiloh, and buried on the battlefield. They had one daughter. Later Sarah m. Hugh Carlyle McCorkindale, b. in Toronto, Canada. He was educated in law but never practiced and became a salesman. They were m. in Cold Water, Mich., and lived in Chicago, Ill.

Olive May Reed	(1-9-4-7-1)	b. Feb. 17, 1860
----------------	-------------	------------------

LEWIS H. REED (1-9-4-8) b. Jan. 1, 1842 in Lancaster County, Pa.; m. Harriet Wiley on Jan. 6, 1869 at Corunna, Ind., the sister of Ellen who married Isaac Reed, brother to Lewis, and the daughter of William P. and Mary Jane Winans Wiley, of DeKalb County, Ind. Harriet was b. in Holmes County, Ohio, on Nov. 30, 1844. Lewis served in the Civil War in Co. G., 121st. Regiment of Ohio Vols. They were farmers.

Ora A.	(1-9-4-8-1)	b. Feb. 8, 1870, d. Oct. 10, 1888
Carrie E.	(1-9-4-8-2)	" Feb. 12, 1873
Alice	(1-9-4-8-3)	" June 13, 1874, " Oct. 15, 1889
Infant son	(1-9-4-8-4)	" in Mt. Vernon, Ohio, date unknown, d. inf.
Infant son	(1-9-4-8-5)	" " " " " " " "

CAROLINE C. REED (1-9-4-11) b. Jan. 28, 1849 in Millersburg, Ohio; m. Jacob M. Styers on Apr. 10, 1870 at Mt. Vernon, Ohio. He was b. on Sept. 10, 1847 in Mt. Vernon, the son of Jacob and Elizabeth Ann Andrews Styers. He was a merchant and a State Food Inspector.

Medora E.	(1-9-4-11-1)	b. Jan. 14, 1871
Mabel C.	(1-9-4-11-2)	" Jan. 26, 1881
Neva L.	(1-9-4-11-3)	" Sept. 4, 1884

JOHN CLIPPINGER (1-9-7-1) birthdate and place unknown. He m. and had a son named George. John's sister Margaret, also known as Mary, raised George. John was a shoemaker and d. in Springfield, Ill., on June 1864 and was buried there.

George	(1-9-7-1-1)	birthdate & place unknown; m. Emma Roberts.
--------	-------------	---

MARY C. CLIPPINGER (1-9-7-2) b. Mar. 5, 1836, place unknown. She was also known as Margaret. She d. on Dec. 7, 1911 in Mt. Vernon, Ohio and buried there; m. John Roberts, b. on Jan. 4, 1833, d. on Jan. 19, 1914 in Mt. Vernon, and buried beside his wife. They had no children of their own, but raised three: Elizabeth, who m. a Fink; Emma Roberts and George Clippinger, who m. each other. Later, Emma m. Benjamin F. Wingerd, see ref: (1-9-7-4).

BENJAMIN F. WINGERD (1-9-7-4) b. May 20, 1848 in Mt. Vernon, Ohio; m. Emma Roberts on May 10, 1898, the widow of George Clippinger, see ref: (1-9-7-1-1). Emma was b. in 1863, being adopted by John Roberts, see ref: (1-9-7-2) and inherited the estate of John. He was a farmer.

MARGARET WINGERD (1-9-7-5) b. June 20, 1851 in Mt. Vernon, Ohio; m. Ezra Park on Nov. 1, 1876 at Mt. Vernon, the son of James and Elizabeth Marquis Park, of Logan County, Ohio, where he was b. on Nov. 10, 1836. He d. on Mar. 1, 1915 in Bellefontaine, Ohio, and was buried there. They were farmers.

ELIZABETH A. WINGERD (1-9-7-6) b. 1854 in Mt. Vernon, Ohio; m. William C. Rich in 1883 at Bellefontaine, Ohio. He was b. in 1854 in Kentucky. They were farmers.

Charles E.	(1-9-7-6-1)	b. 1884 in Bellefontaine, Ohio.
Harry F.	(1-9-7-6-2)	" 1887 " " m. Hattie Park on 8/30/13; had son Wm. L. b. 8/9/14 Ft. Wayne.
Clarence O.	(1-9-7-6-3)	b. 1888; d. Mar. 23, 1903
Bessie	(1-9-7-6-4)	" 1892; A milliner.

MARIAN ELIZABETH BAUGHMAN (1-9-8-1) b. Apr. 7, 1835 in Chambersburg, Pa.; d. Jan. 29, 1910; m. a Barncord and had two children. She later m. a Mercer and they lived in Lima, Ohio. She was a seamstress.

Harvey	(1-9-8-1-1)	b. in Mt. Vernon, date unknown.
Hattie Sharts.	(1-9-8-1-2)	" " " " m. Sheridan

JOHN REGIS BAUGHMAN (1-9-8-2) b. July 20, 1849 in Chambersburg, Pa.; m. Sarah Jennings on Feb. 4, 1878. She was b. in Newark, Ohio, on Feb. 22, 1862, d. in Mt. Vernon, Ohio, on Feb. 20, 1900 and buried there. They had eight children. On Feb. 15, 1905 he m. Essie Gerhart at Belleville, Ohio, where she was b. on Apr. 27, 1867, the daughter of Alvin and Louise Gerhart. John migrated to Ohio at age 19 and his parents followed later. He was a teamster.

John W.	(1-9-8-2-1)	b. Dec. 3, 1878, m. Emma Wells—had a son,
John.		
Lillian	(1-9-8-2-2)	" May 27, 1880, d. June 11, 1880
Frederick	(1-9-8-2-3)	" Mar. 31, 1881
Harry	(1-9-8-2-4)	" Aug. 1, 1883 in Mt. Vernon, Ohio.
Bessie R.	(1-9-8-2-5)	" Nov. 16, 1885, m. Harry Friend—had issue
		of 4; Jennie, Viola, Harry and Irene.
Maud	(1-9-8-2-6)	b. Apr. 21, 1888, d. Sept. 15, 1888
Mabel	(1-9-8-2-7)	" Apr. 21, 1888, " Sept. 15, 1888
Charles	(1-9-8-2-8)	" Mar. 28, 1897 in Mt. Vernon, Ohio.

ISAAC MC HENRY BAUGHMAN (1-9-8-3) b. Oct. 26, 1851 in Chambersburg, Pa.; d. on Nov. 6, 1894 in Mt. Vernon, Ohio, and buried there in St. Johns Church Cemetery; m. Susan Ella Ventling, on Dec. 18, 1873. She was the daughter of John and Elizabeth Baughman Ventling, of Mt. Vernon, where she was born. Susan d. on May 29, 1880 in Mt. Vernon, and buried beside her husband. He was a photographer. For additional history of this family see ref: (1-9-3-9).

Grace	(1-9-8-3-1)	b. Sept. 11, 1874
Edward L.	(1-9-8-3-2)	" Apr. 22, 1877

ELIZABETH BAUGHMAN (1-9-10-1) b. in Chambersburg, Pa., date unknown; m. Abraham Christopher at Killbuck, Ohio, where they farmed.

Zorah	(1-9-10-1-1)	b. in Killbuck, Ohio, date unknown.
d. in infancy.		
Mary J.	(1-9-10-1-2)	" " "
m. Albert Tyler, killed by lightning.		Had four children.
John G.	(1-9-10-1-3)	b. in Killbuck, Ohio, date unknown.
An insurance agent.		
Sarah	(1-9-10-1-4)	" " " d. age 18.
Leafy	(1-9-10-1-5)	" " " m. Bushfield.
Lizzie	(1-9-10-1-6)	" " " d. at age 6.
Emma	(1-9-10-1-7)	" " " d. at age 4.
Celia	(1-9-10-1-8)	" " " m. Chas.
Miller.		
Bert	(1-9-10-1-9)	" " "
A farmer; d. 1914.		
Harry	(1-9-10-1-10)	" " "
A farmer. Issue of 3.		
Bernie	(1-9-10-1-11)	" " "
Lived in Cleveland.		

BARBARA ANN BAUGHMAN (1-9-10-2) birthdate and place unknown, but presumably near Killbuck, Ohio; m. James Dempsey. They had five children.

Linnie	(1-9-10-2-1)	birthdate & place unknown.
m. Samuel Stultz, a railroader. Had 1 dau., Maud who m. Wm. Boulon and 1 grandson, Wm. Boulon Jr.		
Charles	(1-9-10-2-2)	birthdate & place unknown.
Ida	(1-9-10-2-3)	" " " "
m. Jacob Wheaton, had issue; Kenneth, Naomi, Helen.		
Infant	(1-9-10-2-4)	birthdate & place unknown.
Infant	(1-9-10-2-5)	" " " "

CLARA MALINDA BAUGHMAN (1-9-10-7) birthdate and place unknown, but presumably near Killbuck, Ohio; m. Howard Ray, a plasterer, and lived in Canton, Ohio.

Frank	(1-9-10-7-1)	birthdate & place unknown.
Barton	(1-9-10-7-2)	" " " "
A bartender in Los Angeles.		
Sadie	(1-9-10-7-3)	" " " "
m. twice. 2nd. husband Walter Miller, adopted a girl, Lucile Miller.		
Catherine	(1-9-10-7-4)	birthdate & place unknown.
m. had son John Henry.		
Linnie	(1-9-10-7-5)	" " " "
m. George Martin. Had 4 children. Lived in Canton.		
Samuel	(1-9-10-7-6)	birthdate & place unknown.
He was a teamster.		
Ida	(1-9-10-7-7)	" " " "
m. Walter Groves. Had a daughter, Evelyn Groves.		
Lulu	(1-9-10-7-8)	birthdate & place unknown.
m. Alfred Hinkle. Had a daughter, Geraldine Hinkle.		

WILLIAM WESLEY BAUGHMAN (1-9-10-9) birthdate and place unknown, but presumably near Killbuck, Ohio; m. Emma Frazier at Killbuck, the daughter of James and Lydia Frazier. She d. in 1912 in Barberton, Summit County, Ohio and was buried near Millersburg, Ohio. He was a laborer.

Frank	(1-9-10-9-1)	b. date unknown, in Barberton, Ohio.
m. Eva Christopher, had 3 children.		
Savilla	(1-9-10-9-2)	b. " " " "
m. C. Geib, had son, Clifford.		
James	(1-9-10-9-3)	" Nov. 17, 1881, d. May 31, 1901 in Millersburg, Ohio.
Lydia	(1-9-10-9-4)	" date unknown, in Barberton, Ohio; m. Perry Engle, a butcher, had 5 children.
Thomas	(1-9-10-9-5)	" Aug. 27, 1893, d. Feb. 6, 1896 in Millersburg, Ohio.
Floyd	(1-9-10-9-6)	" date unknown, in Barberton, Ohio.
Farmer, m., had 4 children.		
Mina	(1-9-10-9-7)	" " " "
Husband, a baker.		
Charles	(1-9-10-9-8)	" " " A railroader.
Frazier	(1-9-10-9-9)	" " " A laborer.

LEANDER WILSON BAUGHMAN (1-9-10-10) birthdate and place unknown, but presumably near Killbuck, Ohio; m. twice: first wife, Lillie Fishburn, second wife unknown. He was a carpenter and had six children, 2 by his first marriage and 4 by the second.

Fannie	(1-9-10-10-1)	b. date unknown , Canton, Ohio.
m. H. Thomas.		
Gertrude	(1-9-10-10-2)	" " " " Hotel Mgr.
Mabel	(1-9-10-10-3)	" " " " " "
Harry	(1-9-10-10-4)	" " " " d. in infancy.
Infant	(1-9-10-10-5)	" " " " " "
Ruth	(1-9-10-10-6)	" " " " " "

IDA ELMA BAUGHMAN (1-9-10-11) b. Sept. 11, 1866 in Liverpool, Ohio; m. Nathan Miller on June 15, 1884 at Mt. Vernon, Ohio. He was b. on Jan. 11, 1856, the son of Jacob and Hannah Head Miller, and grandson of Isaac Miller, all from Maryland. They lived in Mt. Vernon, Ohio. He was a cooper and teamster.

Lula P.	(1-9-10-11-1)	b. Aug. 20, 1885 in Mt. Vernon; m. C. Boggs.
Carl E.	(1-9-10-11-2)	" Nov. 24, 1887 " m. E. Blocker.
b. 1889; m. 8/10/08. Had dau. Lucile, b. 7/28/13.		
Nathan F.	(1-9-10-11-3)	b. Nov. 28, 1889 " m. M. W.
Hayes on 8/24/15. She was b. on 3/25/96 in Brandon, Ohio.		
William F.	(1-9-10-11-4)	b. May 30, 1891 " "
d. May 15, 1893.		
Harry K.	(1-9-10-11-5)	" Mar. 10, 1893 " "
m. Hazel Herzey on 2/25/15. She was b. July 1898.		
Florence M.	(1-9-10-11-6)	b. Dec. 15, 1894 " "
d. Feb. 8, 1895.		
Robert J.	(1-9-10-11-7)	" Feb. 18, 1898 " "
d. Mar. 3, 1898		
LeRoy C.	(1-9-10-11-8)	" Dec. 28, ? " "
Mildred E.	(1-9-10-11-9)	" May 23, 1903 " "
Raymond C.	(1-9-10-11-10)	" Feb. 23, 1911 " "
d. June 9, 1911.		

SAMUEL BAUGHMAN (1-9-1-1-1) b. Mar. 22, 1848 in Chambersburg, Pa.; m. Mary Ellen Boswell in 1877. She was from Stylesville, Ind. He was a flourmiller and at age 16, he enlisted in Co. E. 25th. Ind. Vols., substituting for his father and served in the Civil War, under General Wm. T. Sherman in his Campaign, Atlanta to Savannah.

Edith (1-9-1-1-1) birthdate & place unknown; m. George Sayce.

SARAH ELIZABETH BAUGHMAN (1-9-1-1-2) b. July 30, 1850 in Marysville, Pa.; m. William Worrell in 1870.

Hallie	(1-9-1-1-2-1)	b. Feb. 12, 1873, d. about 1955 in Bryn Mawr, Pa.; m. L. P. Dexter.
William J.	(1-9-1-1-2-2)	" Nov. 25, 1874, m. Rebc. Rees. Had son Harry.
Ethel B.	(1-9-1-1-2-3)	" Feb. 20, 1876
Samuel V.	(1-9-1-1-2-4)	" Mar. 19, 1878, " Lillian Hyman of N. Y.
Lemuel E.	(1-9-1-1-2-5)	" Sept. 28, 1885
Harry Lee	(1-9-1-1-2-6)	birthdate & place unknown.

ANNA MARY BAUGHMAN (1-9-1-2-1) b. Feb. 28, 1856 in Fayetteville, Pa.; d. Apr. 16, 1935 in Indianapolis, Ind., and buried in Russellville, Ind.; m. Francis Asbury Lakin, b. on June 4, 1850 in Greencastle, Ind., where he d. on Sept. 5, 1904 and is buried beside his wife. He was a hardware merchant.

Hallie	(1-9-1-2-1-1)	b. Sept. 20, 1878
Francis L.	(1-9-1-2-1-2)	" Mar. 21, 1898

JANE BAUGHMAN (1-9-1-2-2) b. about 1857; m. Lloyd Knight about 1877. Jane d. in Coatesville, Ind.

Chauncey D.	(1-9-1-2-2-1)	b. Feb. 21, 1878
Roscoe	(1-9-1-2-2-2)	" Dec. 25, 1878
Frank	(1-9-1-2-2-3)	" May ? 1883

SUSAN EMMA BAUGHMAN (1-9-1-5-1) b. in 1857 in Fayetteville, Pa.; d. in 1932 in Chambersburg, Pa., and buried in Vorland Cemetery; m. Harry B. High who was employed by the Chambersburg Ingr. Co.

Bert	(1-9-1-5-1-1)	b.	1875 in Fayetteville, Pa.; d. 1901.
John B.	(1-9-1-5-1-2)	"	1877 " " " 1940,
in Greencastle, Pa. Had 2 children.			
George	(1-9-1-5-1-3)	b.	1879 " " " 1899.
Anna	(1-9-1-5-1-4)	"	1881 " " " 1928.
Mary	(1-9-1-6-1-5)	" Jan. 25,	1883 " " "
Snively	(1-9-1-5-1-6)	"	1886 " " A rail-
roader and m. twice. Had 1 child, lived in Santa Clara, Cal.			
Bessie	(1-9-1-5-1-7)	b.	1888, d. 1912, buried in Hagers-
town, Md.; m. Jas. Glazer.			
Edward	(1-9-1-5-1-8)	" Mar. 21,	1890, in Williamson, Pa.
Minnie	(1-9-1-5-1-9)	"	1891 in Chambersburg, Pa.
m. Charles Mitchell, had 1 son.			
Alma	(1-9-1-5-1-10)	"	1894 " "
m. twice: to Zentmyer and A. Henry. Had 1 child, Zentmyer.			
Merl	(1-9-1-5-1-11)	b.	1896 " d. 1909.
Pearl	(1-9-1-5-1-12)	"	1899 " " 1902.

LAURA VIRGINIA BAUGHMAN (1-9-1-5-2) b. in 1858 in Fayetteville, Pa.; d. in 1911 in Fayetteville, and buried nearby in Covenantor Cemetery; m. a widower, David Reasner, who was b. in 1848, d. in 1931 and is buried beside his wife. He was a Civil War Veteran of the Union Army.

Nellie	(1-9-1-5-2-1)	b.	1879 in Fayetteville, Pa.
m. Henry Tolbert, farmer. Had 2 children.			
Milton	(1-9-1-5-2-2)	b. Sept. 22,	1884 " "
Blanche	(1-9-1-5-2-3)	"	1888 " "
d. 1954; m. Guy Lehman, and had 3 children.			
Ralph	(1-9-1-5-2-4)	b.	1893 " "
m. Bertha McClure and had 17 children.			

WILLIAM FRANKLIN BAUGHMAN (1-9-1-5-3) b. June 23, 1860 in Fayetteville, Pa.; m. Bertha Stoner on Apr. 11, 1898 at Sharpsburg, Md. She was b. on Sept. 18, 1880 in Fayetteville. During his early life he lived in the "West", mainly in Illinois. He returned to Fayetteville and assisted his father in the Baughman Mill for sometime. Then he operated a mill in Elbrook and also in Altenwald, both towns in Franklin County, Pa. Finally he opened a general store in Altenwald, which he operated until he retired and lived in Chambersburg, Pa., in his 96th., year as of October 1955.

Guy E.	(1-9-1-5-3-1)	b. May 1,	1899
Frances	(1-9-1-5-3-2)	" Apr. 28,	1903 in Fayetteville, Pa. Operates real estate.

GEORGE M. BAUGHMAN (1-9-1-5-5) b. Aug. 6, 1863 in Fayetteville, Pa.; d. Mar. 28, 1940 in Chambersburg, Pa., and buried in Mt. Pleasant Cemetery, near Fayetteville; m. Nannie A. Ott about 1886, the daughter of John and Elizabeth Barr Ott, of Scotland, Pa. She was b. in Fayetteville, on Oct. 31, 1863, d. on July 28, 1941 and was buried beside her husband. They were farmers.

Harry O.	(1-9-1-5-5-1)	b. Mar. 25, 1887
Elsie F.	(1-9-1-5-5-2)	" June 4, 1889
John J.	(1-9-1-5-5-3)	" Nov. 21, 1897

WILLIAM ELMER BAUGHMAN (1-9-1-5-6) b. 1865 in Fayetteville, Pa.; d. 1941 in Fayetteville, and buried nearby in Mt. Pleasant Cemetery; m. Addie C. Heller. She was b. in 1870, d. in 1897 and is buried beside her husband. They had four children. William m. Sadie Shelly soon after the death of his first wife. Sadie was b. in 1873, d. in 1934 and is buried beside William and Addie. Five children were b. to the last marriage. They were farmers.

Mary B.	(1-9-1-5-6-1)	b. 1889 in Fayetteville, Pa.
m. twice: Clyde Crist and I. Spoonhour. Had 1 child.		
Martha M.	(1-9-1-5-6-2)	b. 1891 " "
m. Vernie Andrews and had 2 children.		
Jessie M.	(1-9-1-5-6-3)	b. 1893 " "
m. Jere Crist, brother of Clyde, ref: (1-9-1-5-6-1)		
Bertha V.	(1-9-1-5-6-4)	b. 1895 " "
m. Clark McNew and had 5 children.		
William S.	(1-9-1-5-6-5)	b. 1898 " "
m. Margaret Patterson. Had 2 children.		
Ida May	(1-9-1-5-6-6)	b. Oct. 20, 1899 " "
George J.	(1-9-1-5-6-7)	" Apr. 6, 1902 " "
Martin L.	(1-9-1-5-6-8)	" 1904; d. 1904 " }
Charles W.	(1-9-1-5-6-9)	" " " " " } Twins, 9 mos. old.

SAMUEL BAUGHMAN (1-9-1-5-7) b. 1867 in Fayetteville, Pa.; d. in 1938 and buried in Philadelphia, Pa.; m. about the year 1889 to Minnie Massey, who was b. in 1870, d. in 1920. Samuel was employed by a Brewery and spent his early life in Pittsburgh, Pa. Later, he moved on to Boston, Mass.

Jessie M.	(1-9-1-5-7-1)	b. 1890; m. W. H. Howes. Had 3 children; Wingfield Jr., Robert and William.
Howard E.	(1-9-1-5-7-2)	b. July 24, 1892 in Pittsburgh, Pa.
Melissa	(1-9-1-5-7-3)	" July 1, 1895 " "
Clifford	(1-9-1-5-7-4)	" Aug. 29, 1897 " "
Charlotte	(1-9-1-5-7-5)	" 1899 in Boston, Mass.
William W.	(1-9-1-5-7-6)	" June 22, 1907 " "

SARAH CATHERINE BAUGHMAN (1-9-1-5-9) b. May 24, 1870 in Fayetteville, Pa.; d. Sept. 5, 1955 in Chambersburg, Pa., and buried in Mt. Pleasant Cemetery near Fayetteville; m. Joseph Lochbaum in 1888. He was b. in 1869, d. Mar. 13, 1915 in Fayetteville, and buried there beside his wife. He was a plasterer.

Jacob R.	(1-9-1-5-9-1)	b. 1889 in Fayetteville, Pa.; d. 1889.
Earl B.	(1-9-1-5-9-2)	" 1890 " " m. Dorothy Buhrman, had 4 children.
Annie M.	(1-9-1-5-9-3)	" 1892 " " " Charles E. Jones, had 8 children.
Franklin	(1-9-1-5-9-4)	" 1895 " " " Olga Herman, had six children, Baltimore.
Reed M.	(1-9-1-5-9-5)	" 1897 " " Plasterer in Hagers town.
Myrtle G.	(1-9-1-5-9-6)	" 1900 " " m. Wm. L. Grove, had six children.
Edna C.	(1-9-1-5-9-7)	" 1904 " " " Geo. Kolb, had 2 children.
John S.	(1-9-1-5-9-8)	" 1906 " " Invalid
Minnie M.	(1-9-1-5-9-9)	" 1907 " " d. 1908.

CHARLES BINTON BAUGHMAN (1-9-1-5-10) b. 1873 in Fayetteville, Pa., d. there in 1949 and buried in Covenantor Cemetery; m. Susan Bushman, who was b. in 1863 and d. in 1938. He was a flour miller, working in the Baughman Flour Mill, with his father and grandfather, later took up watch repairing. He helped organize the Lincoln Way Baking Co., in Fayetteville.

ALICE GRACE BAUGHMAN (1-9-1-5-11) b. Feb. 3, 1874 in Guilford Township, near Fayetteville, Pa.; d. Jan. 22, 1949 in Chambersburg, Pa., and buried there in Cedar Grove Cemetery; m. George Harper Stepler on Sept. 5, 1892, the son of Lewis and Amanda Burns Stepler. He was b. in Guilford Township, near Fayetteville, Pa., on Sept. 5, 1870, d. on Feb. 9, 1913 in Chambersburg, and buried there beside his wife. He was a tinsmith.

James A. (1-9-1-5-11-1) b. Oct. 29, 1893
Dorothy L. (1-9-1-5-11-2) " Dec. 22, 1910 in Chambersburg, Pa.

ALVIN CLAYTON BAUGHMAN (1-9-1-5-13) b. Feb. 6, 1878 in Fayetteville, Pa.; m. Carolyn Elizabeth Eberle on Oct. 22, 1912 at Trinity Lutheran Church, in Pittsburgh, Pa. She was b. on Dec. 19, 1880 in McKeesport, Pa., the daughter of Henry and Julia Paulman Eberle. She d. on Apr. 15, 1941 in Pittsburgh, and buried in Minersville Cemetery. Alvin worked in the Baughman Mill at Fayetteville, during his youth, but retired from the credit dept., of the Mellor Music Store in Pittsburgh.

Ruth (1-9-1-5-13-1) b. May 10, 1914 in Pittsburg, Pa.
Esther (1-9-1-5-13-2) " Feb. 12, 1919 " d. at birth

LOWER BAUGHMAN (1-9-1-5-14) b. 1879 in Fayetteville, Pa.; d. there in 1935 and buried in Mt. Pleasant Cemetery; m. Cora Perry, who was b. in 1876. He was a thresherman.

Ruth (1-9-1-5-14-1) b. 1900 in Fayetteville, Pa.
Helen (1-9-1-5-14-2) " 1902 " d. 1922; m. C. Reed.
Harold (1-9-1-5-14-3) " 1904 " " 1905.
Dorothy (1-9-1-5-14-4) " 1911 " m. C. McClure. had
2 children.
Nellie (1-9-1-5-14-5) " 1913 " " Joseph Fickes.
Had 2 children.
Mary (1-9-1-5-14-6) " 1918 " " Ned McClure.
Had 1 child.
James (1-9-1-5-14-7) " 1920 " "

BESSIE K. BAUGHMAN (1-9-1-5-16) b. 1883 in Fayetteville, Pa.; m. Martin Luther McNew, who was b. in 1884 in Fayetteville, d. there in 1939 and was buried in Mt. Pleasant Cemetery. He was a plasterer.

Phoebe (1-9-1-5-16-1) b. 1904 in Fayetteville, Pa.
m. John Brookens, had 2 children.
LaRue (1-9-1-5-16-2) " 1905 " "
m. Garnet Brookens, had 2 children.
Mary (1-9-1-5-16-3) b. 1907 " "
m. Rennie Cook, had 3 children.
Eber (1-9-1-5-16-4) " 1909 " "
m. Cora Hill, had 1 child.
Florence (1-9-1-5-16-5) " Mar. 19, 1911 " "
Pearl (1-9-1-5-16-6) " 1912 " "
m. John Schildt, had 2 children.

Jacob B.	(1-9-1-5-16-7)	b.	1916 in Fayetteville, Pa.,
m. Virginia McNew, had 2 children.			
Goldie	(1-9-1-5-16-8)	b. Apr. 29, 1918	" "
d. July 24, '46; m. Samuel Sullivan, had 1 child.			
Dorothy	(1-9-1-5-16-9)	b.	1922 " "
m. William Ritter, had 2 children.			
Ruth N.	(1-9-1-5-16-10)	" Jan. 1, 1924	" "
Jack	(1-9-1-5-16-11)	"	1925 " "
m. Dorothy MacIness, had 2 children.			

LETTIE KATHERINE BAUGHMAN (1-9-1-9-1) b. July 7, 1867 in Fayetteville, Pa.; d. June 11, 1936; m. Jacob Brindle on Brookside, Pa., on Feb. 28, 1886. He d. in 1907. There were two children by this marriage. Lettie m. Francis E. W. Scott on Dec. 30, 1913 in New York City. Francis was b. in Chambersburg, Pa., on Feb. 26, 1868, d. on Jan. 25, 1951.

Ruth	(1-9-1-9-1-1)	b. Jan. 8, 1887 in Fayetteville, Pa.
Anna Mae	(1-9-1-9-1-2)	" July 15, 1888 " "

ANNA BESSIE BAUGHMAN (1-9-1-9-2) b. May 20, 1868 in Fayetteville, Pa.; d. June 10, 1936 in Chambersburg, Pa., and buried there in Cedar Grove Cemetery; m. George Thomas Gardner on Dec. 20, 1899 at Chambersburg. He was b. in 1869, the son of Thomas and Margaret Kyle Gardner, Chambersburg, where he d. in 1943 and buried beside his wife. He was a foundry worker and served on the Borough Council.

GRANVILLE RITTER BAUGHMAN (1-9-1-9-3) b. Nov. 13, 1871 in Fayetteville, Pa.; m. Lulu Kluck, who d. on July 1, 1915. He was a railroader on the C. V. Ry.

Goldie	(1-9-1-9-3-1)	b. July 22, 1894 in Fayetteville, Pa.
Fred	(1-9-1-9-3-2)	" date unknown " "
m. Caroline. Lived in Balt., Md.		
Catherine	(1-9-1-9-3-3)	" " " "
m. Samuel Henry.		
Edna	(1-9-1-9-3-4)	" " " "
m. John Ferguson, lived in Akron, Ohio.		
T. Richard	(1-9-1-9-3-5)	b. Dec. 3, 1905 " "

MARGARET KNIGHT BAUGHMAN (1-9-1-9-4) b. Apr. 3, 1881 in Fayetteville, Pa.; m. F. Irvin Richardson on Nov. 30, 1905. They lived in Harrisburg, Pa.

Helen R.	(1-9-1-9-4-1)	b. May 22, 1912
----------	---------------	-----------------

ERNEST BEATTY MC ELROY (1-9-1-12-1) b. 1875 in Fayetteville, Pa.; d. Feb. 25, 1946; m. Anna Livingston. He was a government clerk.

Helen	(1-9-1-12-1-1)	b. in Harrisburg, Pa.; m. Al. Miller.
-------	----------------	---------------------------------------

HARRY BAUGHMAN MC ELROY (1-9-1-12-5) b. 1881 in Fayetteville, Pa.; m. Lottie Kohler in 1909. He was a painter.

Alice	(1-9-1-12-5-1)	birthdate & place unknown; m. Harvey Kramer.
-------	----------------	--

NELLIE IRENE MC ELROY (1-9-1-12-9) b. 1887 in Fayetteville, Pa.; m. Rhea Byers, son of Harry and Jennie McNeal Byers, of Fayetteville. Rhea is buried in Cedar Grove Cemetery, Chambersburg, Pa.

John M. (1-9-1-12-9-1) birthdate & Place unknown. He graduated from Yale Univ. and became a preacher.

FRANK WILBUR MC ELROY (1-9-1-12-10) b. 1889 in Fayetteville, Pa.; m. Beulah May Renfrew, daughter of Robert and Laura Newman Renfrew, of Fayetteville. He was a banker.

Wilbur R. (1-9-1-12-10-1) b. Aug. 20, 1914

FLORENCE ESTER MC ELROY (1-9-1-12-11) b. 1890 in Fayetteville, Pa.; m. F. Lester Marshall and lived in Chambersburg, Pa.

Jean (1-9-1-12-11-1) birthdate & place unknown. Graduated from Johns Hopkins Univ. Also studied in France.

JOHN BAUGHMAN (1-9-2-3-2) b. May 13, 1861 in Ft. Wayne, Ind.; m. May C. Tavannay on June 27, 1885 at Ft. Wayne, Ind. She was the daughter of Frank Tavannay, who m. a Bowers. They separated, leaving the children to be cared for at the St. Joseph Orphan Home, in Lafayette, Ind. She m. twice again. William Bitter and J. B. Burns became her second and third husbands.

Harry (1-9-2-3-2-1) b. Oct. 6, 1886 in Ft. Wayne, Ind.; d. June 29, '02 in Orphanage.

Thomas E. (1-9-2-3-2-2) " Sept. 6, 1888 " "

George W. (1-9-2-3-2-3) " May 8, 1895 " "

JULIA REBECCA BAUGHMAN (1-9-2-3-3) b. Dec. 2, 1870 in Ft. Wayne, Ind.; m. William F. Worland on Oct. 21, 1890 at Ft. Wayne Catholic Cathedral. He was b. near Fairland, Shelby County, Ind., on Feb. 16, 1868 and was a furniture refinisher.

MINNIE MAE VENTLING (1-9-3-7-5) b. Sept. 20, 1878 in Mt. Vernon, Ohio; m. George Mowery on June 7, 1908 at Buckeye City, Ohio.

Ralph V. (1-9-3-7-5-1) b. Mar. 30, 1909 in Buckeye, City, Ohio

Katherine P. (1-9-3-7-5-2) " Nov. 29, 1911

MARGARET REED (1-9-4-4-2) b. July 19, 1861 in Mt. Vernon, Ohio; m. Warren F. Wilkerson on Dec. 5, 1881 at Cincinnati, Ohio. He d. on May 24, 1886 in Morristown, Ohio and buried there. There were two children by this union. She m. Malcolm W. Jeffries on Oct. 2, 1887 at Mt. Vernon. He was b. in Columbus, Ohio on May 24, 1886 and was a lumber dealer. He was the son of Andrew and Amanda Campbell Jeffries, of Columbus. Margaret and Malcolm raised a baby girl, Geneva.

Wm. A. Wilkerson (1-9-4-4-2-1) b. Dec. 18, 1882, d. June 28, 1883

Ester Wilkerson (1-9-4-4-2-2) " Dec. 24, 1883, " Sept. 2, 1898

Geneva Jeffries (1-9-4-4-2-3) " Aug. 25, 1902 near Orient, Ohio.

WILLIAM T. REED (1-9-4-4-3) b. Feb. 12, 1865 in Mt. Vernon, Ohio; m. Etta Moore, from Utica, N. Y. He operated a tonsorial and bath parlor in East Las Vegas, New Mexico.

Margaret (1-9-4-4-3-1) b. in E. Las Vegas, N. M. Date unknown.

Nurse. (1-9-4-4-3-2) " " " in 1890.

Martha (1-9-4-4-3-2) " " " Date unknown.

William (1-9-4-4-3-3) " " " " "

Miller. (1-9-4-4-3-4) " " " " "

John (1-9-4-4-3-4) " " " " "

Musician.

MARY ENGELINE KRING (1-9-4-5-1) b. Feb. 21, 1855 in Mt. Vernon, Ohio; m. Albert S. Alsdorf at Mt. Vernon, the son of Lawrence and Harriet Vedder Alsdorf. He was b. in Licken County, Ohio, on Aug. 14, 1862. He was a policeman.

Harold H. (1-9-4-5-1-1) b. May 17, 1885 in Mt. Vernon, Ohio.
 m. Florence Babbs 7/2/1907.
 Harry V. (1-9-4-5-1-2) " Dec. 11, 1886 " "
 m. Estella Weed, had a dau. Maxine, b. on Oct. 13, 1913.

HARVEY HOWARD KRING (1-9-4-5-2) b. Aug. 31, 1856 in Mt. Vernon, Ohio; d. Mar. 27, 1902 in Denver, Col., and buried there. He was m. in Los Angeles, Cal., where his children were born. He was a gold-miner and prospector and there were four children, but the names of two are unknown.

Hazel (1-9-4-5-2-1) b. in Los Angeles, Cal., date unknown.
 Jessie (1-9-4-5-2-2) " " " "

CHARLES EDWARD KRING (1-9-4-5-3) b. Jan. 9, 1858 in Mt. Vernon, Ohio; m. Matilda Smith on Apr. 15, 1885 at Mt. Vernon, the daughter of Joseph and Mary Smith. She was b. in Mt. Vernon, on Apr. 21, 1863. He was a machinist.

Lloyd C. (1-9-4-5-3-1) b. Jan. 31, 1887 in Mt. Vernon, Ohio.
 A machinist.
 Edith B. (1-9-4-5-3-2) " Sept. 26, 1888 " " "

JOHN B. KRING (1-9-4-5-5) b. Aug. 18, 1863 in Mt. Vernon, Ohio; m. Alice M. Smith on Oct. 10, 1897 at North Robison, Crawford, Ohio, where she was b. on Nov. 23, 1876. She was the daughter of Isaac and Susannah Sechrist Smith of Pennsylvania. He was educated at Starling Medical College, Columbus, Ohio and the University of Tenn., in Nashville, Tenn. He was a Doctor.

CORA BELLE KRING (1-9-4-5-6) b. Jan. 12, 1871 in Mt. Vernon, Ohio; d. May 3, 1896 in Mt. Vernon, and buried in St. Johns Church Cemetery; m. Charles Wade on Jan. 12, 1892 at Mt. Vernon. He was a laborer.

Ada M. (1-9-4-5-6-1) b. Nov. 5, 1892 in Mt. Vernon, Ohio.
 m. Blaine McMillan 10/13/12.
 Lena E. (1-9-4-5-6-2) " Dec. 23, 1895 " "
 d. Jan. 20, 1897.

MARGARET MAY KRING (1-9-4-5-7) b. May 31, 1874 in Mt. Vernon, Ohio; m. John R. Hall on Feb. 23, 1893 at Mt. Vernon where he was b. on Apr. 4, 1862, the son of John Hall. He was a machinist.

Lela May (1-9-4-5-7-1) b. Dec. 1, 1893 in Mt. Vernon, Ohio.
 Floyd L. (1-9-4-5-7-2) " Feb. 6, 1904 " "

JOHN CURRY ROBERTS (1-9-4-6-3) b. June 9, 1861 in Mt. Vernon, Ohio; d. Apr. 29, 1910 in Mt. Vernon, and buried there. He married three times, His first wife, Carrie died a week after their son Clarence was born. His second wife, Rose Durosy, d. in Mt. Vernon, on Oct. 24, 1894 and was buried there. There was one child by this union, Harry. His third wife was a widow, Luella Knode, with two children. John was a saloon-keeper. His two children were;

Clarence (1-9-4-6-3-1) b. date unknown, in Mt. Vernon, Ohio.
 d. 2 weeks old.
 Harry (1-9-4-6-3-2) " June 3, 1889 " "
 d. Aug. 4, 1889.

SUSIE MAY ROBERTS (1-9-4-6-4) b. June 23, 1871 in Mt. Vernon, Ohio; m. John Henry Agnew on Dec. 24, 1887 at Newark, Ohio, the son of Isaac Agnew. He was a cigar maker.

Jessie M. (1-9-4-6-4-1) b. Nov. 20, 1888 in Newark, Ohio; m. Tracy Burke, had 2 children, Lowell and Kenneth.
 Mabel M. (1-9-4-6-4-2) b. July 29, 1892 in Lancaster, Ohio; m. Walt Ogg.
 Esther E. (1-9-4-6-4-3) " Feb. 15, 1904 in Columbus, Ohio.
 John Jr. (1-9-4-6-4-4) " Sept. 29, 1907 in Mt. Vernon, Ohio.

OLIVE MAY REED (1-9-4-7-1) b. Feb. 17, 1860 in Mt. Vernon, Ohio; m. Orlando Morton Richards on Feb. 18, 1883. He was b. in Round Pond, Maine, formerly Booth Bay Harbor, on Apr. 7, 1860, the son of Joseph Dearborn and Mary Smith Richards. He was a meat cutter and they lived in Chicago, Ill.

Grace E. (1-9-4-7-1-1) b. June 6, 1885 in Chicago, Ill.
 Mabel O. (1-9-4-7-1-2) " Dec. 15, 1887 " "
 Ruth M. (1-9-4-7-1-3) " May 16, 1894 " "

CARRIE E. REED (1-9-4-8-2) b. Feb. 12, 1873 in Mt. Vernon, Ohio; m. three times. The first husband was Lew Gillings, a brassworker. There were two children by this marriage. The second husband was Eugene Halderman, a furniture upholsterer. The third husband was Thomas Lindsay, a bookkeeper.

Goldie G. (1-9-4-8-2-1) b. Mar. 4, 1890, d. May 26, 1890
 Verne O. (1-9-4-8-2-2) " Apr. 27, 1891 in Mansfield, Ohio. Raised by his grandparents and known as V. Reed, a druggist.

MEDORA ESTELLA STYERS (1-9-4-11-1) b. Jan. 14, 1871 in Mt. Vernon, Ohio; m. Joseph A. Duerringer on Mar. 18, 1891 at Mt. Vernon, the son of Joseph and Theresa Gruss Duerringer of Louisville, Ky., where he was b. on Nov. 3, 1862. He was a salesman.

Ralph S. (1-9-4-11-1-1) b. Sept. 29, 1895 in Cleveland, Ohio.
 Joseph A. (1-9-4-11-1-2) " Mar. 5, 1899 " "
 Louise G. (1-9-4-11-1-3) " July 1, 1903 in Toledo, Ohio.

MABEL CLARICE STYERS (1-9-4-11-2) b. Jan. 26, 1881 in Mt. Vernon, Ohio; m. Austin C. Hardesty on Dec. 25, 1902 at Mt. Vernon, where he was b. on Nov. 6, 1879, the son of George and Sarah Hogue Hardesty. He was a machinist.

Kenneth C. (1-9-4-11-2-1) b. Sept. 17, 1903 in Willoughby, Ohio.
 Gerald S. (1-9-4-11-2-2) " Sept. 23, 1905 in Lima, Ohio.
 Paul S. (1-9-4-11-2-3) " Sept. 11, 1909 in Mt. Vernon, Ohio.

NEVA L. STYERS (1-9-4-11-3) b. Sept. 4, 1884 in Mt. Vernon, Ohio; m. M. Carl Smithhisler on Feb. 14, 1906 at Mt. Vernon, the son of Philip and Mary White Smithhisler. He was b. on Oct. 5, 1883 in Howard, Ohio, and was a druggist.

Philip J. (1-9-4-11-3-1) b. Oct. 5, 1908 in Mt. Vernon, Ohio

FREDERICK BAUGHMAN (1-9-8-2-3) b. Mar. 31, 1881 in Mt. Vernon, Ohio; m. Edith Allen on Feb. 17, 1904 at Mt. Vernon. He was a railroader.

Carolyn I.	(1-9-8-2-3-1)	b. Dec. 17, 1904
Isabella	(1-9-8-2-3-2)	birthdate and place unknown.
Ruth	(1-9-8-2-3-3)	" " "

GRACE BAUGHMAN (1-9-8-3-1) b. Sept. 11, 1874 in Mt. Vernon, Ohio; d. Aug. 25, 1915 in Mt. Vernon, and buried there in St. Johns Church Cemetery; m. William Maxwell at Mt. Vernon. He was a machinist. They had three children. Grace was m. the second time to A. Hillier, a farmer in Mt. Vernon.

Guy E.	(1-9-8-3-1-1)	b. Aug. 26, 1892 in Mt. Vernon, Ohio.
m. Grace Fowler, had a son, Guy Richard.		
Flossie	(1-9-8-3-1-2)	b. Mar. 12, 1896 " "
m. Earl White, had a son Earl M.		
Eva	(1-9-8-3-1-3)	" May 26, 1898 " "

EDWARD L. BAUGHMAN (1-9-8-3-2) b. Apr. 22, 1877 in Mt. Vernon, Ohio; m. a woman from Youngstown, Ohio, named Catherine, surname unknown. He was a paper hanger. He lived in Youngstown, Ohio.

Carita	(1-9-8-3-2-1)	b. Aug. 26, 1909 in Youngstown, Ohio.
Lester	(1-9-8-3-2-2)	" Apr. 22, 1911 " "

CHARLES DEMPSEY (1-9-10-2-2) birthdate and place unknown; m. Frankie McDowell. He was locomotive fireman and they lived in Columbus, Ohio. He d. in Mt. Vernon, Ohio and was buried in Killbuck, Ohio.

Kittie	(1-9-10-2-2-1)	b. July 11, 1883, m. Charles French on 9/27/02
Had 2 sons, LaRue and Ralph.		
Colonel	(1-9-10-2-2-2)	birthdate & place unknown; d. young.
John	(1-9-10-2-2-3)	" " " young.
Goldie	(1-9-10-2-2-4)	" " Lived in Millers-
burg, Ohio, had 2 children.		
Grace	(1-9-10-2-2-5)	" " " " Barber-
ton, Ohio.		

HALLIE LAKIN (1-9-1-2-1-1) b. Sept. 20, 1878 in Portland Mills, Ind.; d. Nov. 18, 1944 in Indianapolis, Ind., and buried in Russellville, Ind.; m. Archie E. Carrington on May 7, 1900 at Indianapolis, the son of John Preston and Martha Wilson Carrington, of Putnam County, near Russellville, where he was b. on May 7, 1877. He d. in Indianapolis on Aug. 13, 1939 and is buried beside his wife. He was a Dentist. He graduated from Central Dental College, Indianapolis, Ind.

Herman L.	(1-9-1-2-1-1-1)	b. Sept. 19, 1903 in Ladoga, Ind.
John A.	(1-9-1-2-1-1-2)	" Oct. 27, 1907 in Indianapolis, Ind.

FRANCIS LEROY LAKIN (1-9-1-2-1-2) b. Mar. 21, 1898 in Russellville, Ind.; m. Virginia Durin on Sept. 12, 1925 at Chicago, Ill. She was b. on Aug. 15, 1901 in Indianapolis, Ind., the daughter of Amable Ferdinand and Emma Shope Durin. He served in WW-I and was an office manager for the Lincoln National Life Insurance Co. They lived in Detroit, Mich.

Edward D.	(1-9-1-2-1-2-1)	b. May 12, 1931 in Detroit, Mich.
-----------	-----------------	-----------------------------------

CHAUNCEY D. KNIGHT (1-9-1-2-2-1) b. Feb. 21, 1878 in Coatesville, Ind.; m. Daisy M. Job. He was President of the First National Bank.

Robert (1-9-1-2-2-1-1) b. Nov. 24, 1906 in Danville, Ind.; m. Martha

E. Dilley.

Richard (1-9-1-2-2-1-2) " Oct. 29, 1912 in Coatesville, Ind.

ROSCOE KNIGHT (1-9-1-2-2-2) b. Dec. 25, 1878 in Coatesville, Ind.; d. in April 1955, in Coatesville, and buried there; m. Beulah E. Cason. She was b. in Lebanon, Ind., on Apr. 21, 1882. He was a druggist.

Margaret (1-9-1-2-2-2-1) b. Nov. 18, 1907 in Coatesville; m. Chas. Hodson.

FRANK KNIGHT (1-9-1-2-2-3) b. May 1883 in Coatesville, Ind.; m. Lillie Alcorn, who was b. in Amo, Ind., on Jan. 9, 1880. He was a barber and lived in Greencastle, Ind.

Bernadine (1-9-1-2-2-3-1) b. July 1, 1905 in Coatesville, Ind.; m. Roy Crowmer.

Ruth (1-9-1-2-2-3-2) birthdate & place unknown; m. Orville Morris, had 2 girls; Patricia and Peggy, who m. George Cole and had dau. Diki.

Perry (1-9-1-2-2-3-3) birthdate & place unknown

Madge (1-9-1-2-2-3-4) " " m. Virgil Poer, had 2 girls; Judith and Janice.

MARY HIGH (1-9-1-5-1-5) b. Jan. 25, 1883 in Fayetteville, Pa. Her first husband and his history is unknown. Her second marriage was to Harry Breish on June 20, 1920 at Philadelphia, Pa., where he was b. on Apr. 12, 1869, the son of Joshua and Melvina Greer Breish. She had a son by her first marriage;

Harry S. (1-9-1-5-1-5-1) b. July 4, 1925 in Philadelphia, Pa.

EDWARD F. HIGH (1-9-1-5-1-8) b. Mar. 21, 1890 in Williamson, Pa.; d. May 26, 1954 in Chambersburg, Pa.; m. Mary Swartz, daughter of Harry Swartz. She was b. in Cashtown, Pa., on Feb. 14, 1896. He was a carpenter.

Guy E. (1-9-1-5-1-8-1) b. Mar. 23, 1916 in Chambersburg, Pa.

Enola H. (1-9-1-5-1-8-2) " Sept. 29, 1918 " "

Mary R. (1-9-1-5-1-8-3) " July 7, 1921 " "

m. Lester Kelso, lived in Baltimore.

MILTON REASNER (1-9-1-5-2-2) b. Sept. 22, 1884 in Fayetteville, Pa., d. there on Sept. 3, 1956 and buried in Mt. Pleasant Cemetery; m. Nora Brookens and had 2 sons, Donald and Harry, and 2 daughters, one m. Robert Gossert and the other m. Stewart DeHart. They all lived in Fayetteville, Pa.

GUY E. BAUGHMAN (1-9-1-5-3-1) b. May 1, 1899 in Fayetteville, Pa.; m. Ruth Gontz on June 12, 1936 at Carlisle, Pa. She was the daughter of Amos and Emma McClain Gontz of Scotland, Pa., where she was b. on Sept. 2, 1898. He was a locomotive engineer on the Western Maryland Ry., and they lived in Hagerstown, Md.

HARRY OTT BAUGHMAN (1-9-1-5-5-1) b. Mar. 25, 1887 in Franklin County, near Shippensburg, Pa.; m. Lydia Kahn on Mar. 11, 1909 at Fayetteville, Pa. She was the daughter of John and Annie Patter-

son Kahn, of Woodstock, Pa., and was b. in Chambersburg, Pa., on Jan. 7, 1887. They were farmers.

George W.	(1-9-1-5-5-1-1)	b. July 18, 1911
John H.	(1-9-1-5-5-1-2)	" June 3, 1915
Robert G.	(1-9-1-5-5-1-3)	" Aug. 26, 1919
Myrtle V.	(1-9-1-5-5-1-4)	" Mar. 22, 1924 in Franklin Co., Pa.

ELSIE F. BAUGHMAN (1-9-1-5-5-2) b. June 4, 1889 in Franklin County, Pa., near Chambersburg; m. Joseph H. Frey on Dec. 20, 1910 in the home of Bishop John Burkholder at Chambersburg. He was b. in Chambersburg, on Apr. 18, 1888, the son of Abraham and Elizabeth Burkholder Frey. He was a contractor.

Helen M.	(1-9-1-5-5-2-1)	b. Mar. 9, 1913 in Chambersburg, Pa.
A schoolteacher.		
Alice V.	(1-9-1-5-5-2-2)	" Nov. 3, 1917 " "

JOHN JACOB BAUGHMAN (1-9-1-5-5-3) b. Nov. 21, 1897 in Franklin County, Pa., near Scotland; m. Nellie G. Paxton on Sept. 3, 1918 at Chambersburg, Pa. She was b. on Sept. 12, 1897 near Shippensburg, Pa., the daughter of David S. and Sarah A. Burkhart Paxton, of Mt. Pleasant, near Scotland. They were farmers.

David M.	(1-9-1-5-5-3-1)	b. June 10, 1921
C. Daniel	(1-9-1-5-5-3-2)	" Aug. 12, 1924
George H.	(1-9-1-5-5-3-3)	" Sept. 7, 1940 near Shippensburg, Pa.

IDA MAY BAUGHMAN (1-9-1-5-6-6) b. Oct. 20, 1899 in Fayetteville, Pa.; m. Samuel Reed on Dec. 31, 1918 at Chambersburg, Pa., the son of Sibert and Matilda Burns Reed, of Fayetteville, where he was b. on Aug. 22, 1892, d. on Apr. 25, 1936, and buried in Mt. Pleasant Cemetery. There were two children by this marriage. Ida May was m. the second time on Sept. 4, 1938 to Fillmore Bailey at Frederick, Md., where he was b. on Dec. 11, 1897, the son of William and Etta Steviak Bailey. Her first husband was a laborer and the second was a mechanic.

Virginia	(1-9-1-5-6-6-1)	b. June 12, 1920
Donald	(1-9-1-5-6-6-2)	" Sept. 22, 1926

GEORGE J. BAUGHMAN (1-9-1-5-6-7) b. Apr. 6, 1902 in Fayetteville, Pa.; m. Grace Kling. She was b. on July 14, 1902, the daughter of Joseph and Nama Martin Kling of Chambersburg, RD2, Pa. He was an automobile mechanic and operated his own garage at Stoufferstown, Pa., in company with his sons.

George Jr.	(1-9-1-5-6-7-1)	b. Dec. 7, 1925
Janice R.	(1-9-1-5-6-7-2)	" Mar. 4, 1927
Norman R.	(1-9-1-5-6-7-3)	" Feb. 9, 1928
June D.	(1-9-1-5-6-7-4)	" June 6, 1930
Leon D.	(1-9-1-5-6-7-5)	" Aug. 8, 1935 in Chambersburg, Pa.

HOWARD ELLSWORTH BAUGHMAN (1-9-1-5-7-2) b. July 24, 1892 in Pittsburgh, Pa.; m. Elizabeth Dowling on June 5, 1923 at Portsmouth, Ohio, the daughter of Charleigh and Betty Bowel Dowling. She was b. on Oct. 9, 1901 in West Point, Miss. He graduated from Penna. State University in 1916 and served in WW-I as a 2nd. Lieutenant in the U. S. Air Corps. He was a Mechanical Engineer and was a Vice-President,

in charge of operations, for the Portsmouth, Ohio, Division of the Detroit Steel Corporation.

Howard E. Jr. (1-9-1-5-7-2-1) b. about 1925 in Portsmouth, Ohio., Physician.
 Elizabeth (1-9-1-5-7-2-2) " Dec. 15, 1928 " "
 X-Ray technician; m. J. Shulz, had 2 children.

MELISSA BAUGHMAN (1-9-1-5-7-3) b. July 1, 1895 in Pittsburgh, Pa.; m. J. Russell Pitman on Dec. 8, 1917 at Boston, Mass. He was b. on Apr. 27, 1888 in Beverly, Mass., d. on June 23, 1950 in Belmont, Mass., and buried in Andover, Mass. He was the son of Charles W. and Mary Russell Pitman, of Somerville, Mass. He was a sales manager and they lived in Watertown, Mass.

ROBERT CLIFFORD BAUGHMAN (1-9-1-5-7-4) b. Aug. 29, 1897 in Pittsburgh, Pa.; m. Estella Chapman on Dec. 24, 1929 at Dorchester, Mass., the daughter of Mayo Lemont and Elizabeth Rebecca Matthews Chapman, of Boston, Mass., where she was b. on July 10, 1900. He served in WW-I with the U. S. Marine Corps and was a printer.

WILLIAM WINSTON BAUGHMAN (1-9-1-5-7-6) b. June 22, 1907 in Boston, Mass.; m. Jean Plocher on Mar. 21, 1942 at Elyria, Ohio, where she was b. on June 22, 1918, the daughter of Alvin John and Josephine Plocher. He graduated from Ohio State University in 1929. He served in WW-II with the U. S. Navy and was an Industrial Engineer.

William Jr. (1-9-1-5-7-6-1) b. Jan. 31, 1943 in Alameda, Cal.
 Richard A. (1-9-1-5-7-6-2) " May 11, 1945 in Elyria, Ohio.

JAMES ARTHUR STEPLER (1-9-1-5-11-1) b. Oct. 29, 1893 in Chambersburg, Pa.; d. Mar. 22, 1953 in Chambersburg, and buried in Norland Cemetery; m. Ethel May Paxton on Nov. 23, 1918 at Chambersburg. She was b. on Feb. 17, 1894 in Newburg, Pa., Cumberland County, the daughter of Martin and Edith E. Heberlig Paxton. He was a printer and the Manager of the Kerr Printing Co., of Chambersburg.

RUSH BAUGHMAN (1-9-1-5-14-1) b. 1900 in Fayetteville, Pa.; m. Ida Reed. They lived in Fayetteville, RR # 1, Pa.

Garnet (1-9-1-5-14-1-1) b. in Fayetteville, Pa., date unknown.
 Dennis (1-9-1-5-14-1-2) " " " "

FLORENCE ESTHER PAULINE MC NEW (1-9-1-5-16-5) b. Mar. 19, 1911 in Fayetteville, RR # 1, Pa.; m. Dick Evans on Apr. 4, 1928 at Chambersburg, Pa., where he was b. on Feb. 3, 1910, the son of LaRoy and Bertha Scheureman Evans. He was a stone mason.

Jane E. (1-9-1-5-16-5-1) b. Nov. 25, 1929 in Fayetteville, Pa.

RUTH NAOMI MC NEW (1-9-1-5-16-10) b. Jan. 1, 1924 in Fayetteville, RR # 1, Pa.; m. George Robert Wagaman at Hagerstown, Md. He was b. on Jan. 24, 1922 in Waynesboro, Pa., the son of Bruce and Emma Jane Metz Wagaman, of Chambersburg, Pa. He was a roofer. He served in WW-II with the U. S. Army in the South Pacific Theatre.

Mary Louise (1-9-1-5-16-10-1) b. Feb. 23, 1942 in Chambersburg, Pa.
 Donna Marie (1-9-1-5-16-10-2) " May 17, 1943 " "
 George Robert (1-9-1-5-16-10-3) " Nov. 24, 1947 " "
 Pamella Kay (1-9-1-5-16-10-4) " Oct. 11, 1948 " "
 Timothy Joe (1-9-1-5-16-10-5) " Oct. 3, 1953 in Waynesboro, Pa.

ANNA MAE BRINDLE (1-9-1-9-1-2) b. July 15, 1888 in Fayetteville, Pa.; m. Frank Cassel on Nov. 27, 1905. He was b. on Apr. 17, 1889 in Dillsburg, Pa., the son of Levi A. and Maggie L. Brindle Cassel. He d. in Detroit, Mich., on July 28, 1939. He was a factory superintendant for General Motors.

Infant	(1-9-1-9-1-2-1)	birthdate and place unknown.
Frank Jr.	(1-9-1-9-1-2-2)	b. Sept. 10, 1912 in Reading, Pa.

GOLDIE BAUGHMAN (1-9-1-9-3-1) b. July 22, 1894 in Fayetteville, Pa.; m. John Gettel Reasner on Dec. 24, 1913 at Fayetteville, where he was b. on Nov. 14, 1893, the son of Harry and Alice Gettel Reasner.

Garnet B.	(1-9-1-9-3-1-1)	b. Mar. 15, 1913
Mildred P.	(1-9-1-9-3-1-2)	" Feb. 19, 1915
Mary E.	(1-9-1-9-3-1-3)	" Feb. 21, 1917
John G.	(1-9-1-9-3-1-4)	" July 6, 1919
Robert D.	(1-9-1-9-3-1-5)	" Sept. 14, 1921
Esther L.	(1-9-1-9-3-1-6)	" July 22, 1924
Charles A.	(1-9-1-9-3-1-7)	" Mar. 25, 1931

T. RICHARD BAUGHMAN (1-9-1-9-3-5) b. Dec. 3, 1905 in Fayetteville, Pa.; m. Louise Brand. She was from Chambersburg, Pa. and was b. on Apr. 30, 1907. He was a plasterer.

Betty Jean	(1-9-1-9-3-5-1)	b. May 17, 1927
Joyce Marie	(1-9-1-9-3-5-2)	" Aug. 11, 1929
Joan Louise	(1-9-1-9-3-5-3)	" Sept. 4, 1931; m. Raymond H. Dupuy on 2/24/1952.

HELEN RUTH RICHARDSON (1-9-1-9-4-1) b. May 22, 1912 in Harrisburg, Pa.; m. Robert Metzler, who was b. on Apr. 24, 1912. She graduated from Shippensburg, Pa. Teachers College and they both graduated from Penn. State University and taught school. He taught in Ephrata, Pa., and she in Lancaster, Pa.

WILBUR RENFREW MC ELROY (1-9-1-12-10-1) b. Aug. 20, 1914 in Fayetteville, Pa.; m. Helen Bellwinger Benedict in 1938. He was educated at Gettysburg College, Johns-Hopkins, Penn. State College, Purdue University and received his Ph.D. from Purdue in 1943. They lived in Port Arthur, Texas, where he was a Research Chemist of the Jefferson Chemical Co.

Benedict R.	(1-9-1-12-10-1-1)	birthdate and place unknown.
-------------	-------------------	------------------------------

MARTHA REED (1-9-4-4-3-2) b. 1890 in East Las Vegas, New Mexico; m. Albert Marshall on Oct. 9, 1913 at Las Vegas, New Mexico. Martha d. on Feb. 17, 1914 in East Las Vegas, and buried there. He was an attendant at the State Hospital.

LELA MAY HALL (1-9-4-5-7-1) b. Dec. 1, 1893 in Mt. Vernon, Ohio, where she m. Joseph Halter on Jan. 8, 1913. He was a brickmason.

Joseph L.	(1-9-4-5-7-1-1)	b. Oct. 25, 1913 in Washington, Pa.
John W.	(1-9-4-5-7-1-2)	" Feb. 21, 1915

GRACE EVELYN RICHARDS (1-9-4-7-1-1) b. June 6, 1885 in Chicago, Ill.; m. Dr. Frederick Grant Field on Dec. 2, 1913. He was b. in Princeton, Maine on May 3, 1872, the son of John Grant and Elizabeth

Anderson Field. Dr. Frederick Field was educated at the University of Vermont and the Baltimore Medical College. He was a physician.

MABEL OLIVE RICHARDS (1-9-4-7-1-2) b. Dec. 15, 1887 in Chicago, Ill.; m. Robert Stanley Watson on June 24, 1909. He was b. on Jan. 28, 1884 in Chicago, the son of Alexander Z. and Elizabeth Kelly Watson, of Riverside, Ill. He was a merchant.

Dorothy M. (1-9-4-7-1-2-1) b. Apr. 11, 1910 in Chicago, Ill.
Robert R. (1-9-4-7-1-2-2) " Mar. 26, 1914 " " "

HARRY LEE WORRELL (1-9-1-1-2-2-1) b. Oct. 29, 1904 in Cleveland, Ohio; m. Lelah Mae Shriver on Aug. 27, 1927 at Cleveland. She was b. on Sept. 30, 1910 in Woodruff, West Virginia, the daughter of Michael Alonzo and Lucille Pearl Dant Shriver. He served in WW-II and was a steelworker.

Harry L. Jr. (1-9-1-1-2-2-1-1) b. Oct. 9, 1929 in Elyria, Ohio.
Bruce R. (1-9-1-1-2-2-1-2) " May 13, 1931 in Melvindale, Mich.
Ethel (1-9-1-1-2-2-1-3) " Oct. 29, 1945 in Trenton, Mich.

HERMAN L. CARRINGTON (1-9-1-2-1-1-1) b. Sept. 19, 1903 in Ladoga, Ind.; m. Margaret Davis on Jan. 9, 1932 at Indianapolis, Ind., the daughter of Harley M. and Della Hulse Davis, of Seymour, Ind. She was b. in South Bend, Ind., on Feb. 5, 1908. She graduated from St. Mary's College, Notre Dame, Ind. He graduated from DePauw University in 1925 and was a Plumbing & Heating Contractor.

Michael D. (1-9-1-2-1-1-1) b. Mar. 9, 1938 in South Bend, Ind.
Alice E. (1-9-1-2-1-1-2) " Sept. 6, 1943 " "

JOHN AUSTIN CARRINGTON (1-9-1-2-1-1-2) b. Oct. 27, 1907 in Indianapolis, Ind.; m. Mary Gray. He was engaged in sales promotion.

Daniel (1-9-1-2-1-1-2-1) b. Aug. 20, 1942 in Indianapolis, Ind.
Martha A. (1-9-1-2-1-1-2-2) " Mar. 31, 1948 " "

RICHARD KNIGHT (1-9-1-2-2-1-2) b. Oct. 29, 1912 in Coatesville, Ind.; m. Margaret Barclay. He graduated from DePauw University and also attended Harvard and Columbia Universities. He was an assistant to the comptroller in the Forest Hills, N. Y., plant of General Electric.

Judith A. (1-9-1-2-2-1-2-1) b. Nov. 11, 1943
Nancy L. (1-9-1-2-2-1-2-2) " Nov. 29, 1945

HARRY STANLEY BREISH (1-9-1-5-1-5-1) b. July 4, 1925 in Philadelphia, Pa.; m. Carol Marie Glacken on June 13, 1944 at Elkton, Md. She was b. on Feb. 29, 1927 in Philadelphia, the daughter of Howard George and Emma Louise Whitman Glacken. He was a shipping clerk.

Carol D. (1-9-1-5-1-5-1-1) b. Jan. 23, 1946
Gail L. (1-9-1-5-1-5-1-2) " Sept. 16, 1947 } Twins.
Gary W. (1-9-1-5-1-5-1-3) " Sept. 16, 1947 }

GEORGE W. BAUGHMAN (1-9-1-5-5-1-1) b. July 18, 1911 in Franklin County, Pa., near Shippensburg; m. Vera Campbell on July 1, 1944 at Hagerstown, Md. She was b. in Horse Valley, Pa., on Nov. 21, year unknown. She was the daughter of Jesse and Alice Cline Campbell. He was a laborer.

Janet L. (1-9-1-5-5-1-1-1) b. Mar. 8, 1945 in Franklin County, Pa.
 Lester L. (1-9-1-5-5-1-1-2) " Aug. 18, 1949 " " "

JOHN H. BAUGHMAN (1-9-1-5-5-1-2) b. June 3, 1915 in Franklin County, Pa., near Shippensburg.; m. Cora Bell Holtry at Chambersburg, Pa. She was b. on Apr. 26, 1913 in Franklin County, Pa., near Shippensburg, the daughter of Harry and Josephine Holtry. He was a shop laborer.

Martha I. (1-9-1-5-5-1-2-1) b. Feb. 2, 1935 in Franklin County, Pa.; m. Ralph J. Reed on 7/4/52 and he was b. in Shippensburg, Pa., on Nov. 25, 1920. Had 1 child.

John H. Jr. (1-9-1-5-5-1-2-2) b. Dec. 10, 1936 in Franklin Co., Pa.
 Phyllis A. (1-9-1-5-5-1-2-3) " Apr. 3, 1940 " "
 Dorlene M. (1-9-1-5-5-1-2-4) " July 9, 1942 " "

ROBERT G. BAUGHMAN (1-9-1-5-5-1-3) b. Aug. 26, 1919 in Franklin County, Pa., near Shippensburg.; m. Ruth Marie Sites at Hagerstown, Md. She was b. on July 19, 1924 in Franklin County, the daughter of Charlie and Ruth Killian, of Strasburg, Pa.

Mary Jane (1-9-1-5-5-1-3-1) b. May 26, 1944 in Franklin Co., Pa.
 Rose Marie (1-9-1-5-5-1-3-2) " July 5, 1947 " "
 Robert G. Jr. (1-9-1-5-5-1-3-3) " Oct. 3, 1951 " "

ALICE V. FREY (1-9-1-5-5-2-2) b. Nov. 3, 1917 in Chambersburg, RD1, Pa.; m. Harold E. Hunsecker, the son of Charlie and S. Ebersole Hunsecker of Chambersburg RD3. He was b. on Sept. 4, 1917 and was a Minister.

Constance A. (1-9-1-5-5-2-2-1) b. Apr. 19, 1942 in Chambersburg, Pa.
 Clare E. (1-9-1-5-5-2-2-2) " Sept. 25, 1945 " "
 Carolyn J. (1-9-1-5-5-2-2-3) " Nov. 19, 1950 " "

DAVID MERLE BAUGHMAN (1-9-1-5-5-3-1) b. June 10, 1921 in Scotland, Pa.; m. Marie L. Booz on Mar. 12, 1943 at Shippensburg, RD1, Pa., where she was b. on Feb. 13, 1924, the daughter of John and Grace Burkhart Booz. They were farmers.

Harold M. (1-9-1-5-5-3-1-1) b. Aug. 19, 1944 in Shippensburg RD3, Pa.
 Lois M. (1-9-1-5-5-3-1-2) " Dec. 10, 1945 " "
 Carl L. (1-9-1-5-5-3-1-3) " June 29, 1950 " "
 Allen D. (1-9-1-5-5-3-1-4) " Dec. 20, 1954 " "

C. DANIEL BAUGHMAN (1-9-1-5-5-3-2) b. Aug. 12, 1924 in Scotland, Pa.; m. Jean R. Martin on Aug. 16, 1947 at Shippensburg, Pa. She was b. on Mar. 13, 1926 in Chambersburg, Pa., the daughter of Emerson and Blanche Schlichter Martin. He served in WW-II as a seaman in the U. S. Merchant Marine.

Daniel S. (1-9-1-5-5-3-2-1) b. Aug. 31, 1952 in Chambersburg, Pa.

VIRGINIA REED (1-9-1-5-6-6-1) b. June 12, 1920 in Shippensburg, Pa.; m. James F. Bailey at Berrysville, Va. He was b. on Jan. 3, 1922 in Newville, Pa., the son of William E. and Pearl I. Jumper Bailey. He was a warehouseman.

Jack (1-9-1-5-6-6-1-1) b. Nov. 12, 1939 in Newville, Pa.
 Jerry (1-9-1-5-6-6-1-2) " July 17, 1941 " "
 Joyce (1-9-1-5-6-6-1-3) " Aug. 17, 1942 " "
 Jay (1-9-1-5-6-6-1-4) " Dec. 26, 1945 " "
 James (1-9-1-5-6-6-1-5) " Feb. 10, 1947 " "
 Jennis (1-9-1-5-6-6-1-6) " Oct. 29, 1949 in Carlisle, Pa.

DONALD REED (1-9-1-5-6-6-2) b. Sept. 22, 1926 in Chambersburg, Pa.; m. Betty J. Shroyer at Hagerstown, Md. She was b. on July 13, 1927 in Hays Grove, Pa., the daughter of Harry H. and Jennie K. Piper Shroyer. He was an inspector at Letterkenny Ordinance Depot.

Donald Jr. (1-9-1-5-6-6-2-1) b. Aug. 20, 1945 in Carlisle, Pa.
 Ronald (1-9-1-5-6-6-2-2) " Nov. 15, 1947 in Shippensburg, Pa.

GEORGE J. BAUGHMAN JR. (1-9-1-5-6-7-1) B. Dec. 7, 1925 in Fayetteville, Pa.; m. Doris Elliott on July 27, 1947 in the Church of the Brethern, Chambersburg, Pa. She was b. on Oct. 25, 1928 in Waynesboro, Pa., the daughter of David Melvin and Zelda Grace Etter Elliott, of East Chambersburg. He served in WW-II in the Pacific Theatre. She graduated from Chambersburg High School in 1947. He was an automobile mechanic.

Beverley R. (1-9-1-5-6-7-1-1) b. Sept. 30, 1948 in Chambersburg, Pa.
 Vicki Lee (1-9-1-5-6-7-1-2) " Jan. 18, 1952 " "
 Robin Ray (1-9-1-5-6-7-1-3) " July 20, 1954 " "

JANICE R. BAUGHMAN (1-9-1-5-6-7-2) b. Mar. 4, 1927 in Fayetteville, Pa.; m. Harry Hays on Jan. 17, 1953 at Baltimore, Md. He was b. on July 29, 1922 in Chambersburg, Pa., the son of Robert Luther and Violet Gertrude Haas Hays. She graduated from high school in Chambersburg, in 1944.

NORMAN R. BAUGHMAN (1-9-1-5-6-7-3) b. Feb. 9, 1928 in Fayetteville, Pa.; m. Ruth Winger on Nov. 14, 1952 in the Church of the Brethern, Chambersburg, Pa. She was b. on Aug. 3, 1929 in Chambersburg, the daughter of Paul Henry and Lillian Angel Winger, of Greencastle, Pa. She graduated from Lemasters High School in 1947. He served in the Korean War with the U. S. Army. He was an automobile mechanic.

Sherry Lynn (1-9-1-5-6-7-3-1) b. July 2, 1955 in Chambersburg, Pa.

JUNE D. BAUGHMAN (1-9-1-5-6-7-4) b. June 6, 1930 in Fayetteville, Pa.; m. Franklin Rhone, the son of Lester S. and Mildred L. Hardsock Rhone, of Chambersburg, Pa., where he was b. on Dec. 18, 1927. He was a carpenter.

Donna K. (1-9-1-5-6-7-4-1) b. Dec. 4, 1948 in Chambersburg, Pa.
 Philip V. (1-9-1-5-6-7-4-2) " Aug. 8, 1953 " "

GARNET BAUGHMAN (1-9-1-5-14-1-1) b. in Fayetteville, Pa., date unknown; m. Rita Mae Whorley on Aug. 14, 1948. They lived in Chambersburg, RD, Pa.

Dennis L. (1-9-1-5-14-1-1-1) b. June 22, 1949 in Fayetteville, Pa.
 Richard A. (1-9-1-5-14-1-1-2) " Nov. 26, 1951 " "
 Beverly A. (1-9-1-5-14-1-1-3) " May 30, 1953 " "

JANE ELIZABETH EVANS (1-9-1-5-16-5-1) b. Nov. 25, 1929 in Fayetteville, Pa.; m. Ray Statler McKenzie on Aug. 19, 1950 at Chambersburg, Pa.

Michael E. (1-9-1-5-16-5-1-1) b. Mar. 30, 1952 in Chambersburg, Pa.
 Patrick A. (1-9-1-5-16-5-1-2) " Dec. 14, 1953 " "

FRANK R. CASSEL JR. (1-9-1-9-1-2-2) b. Sept. 10, 1912 in Reading, Pa.; m. Rita C. Simonlson on Aug. 18, 1945 at Flushing, N. Y., the daughter of Dora Hickey Simonlson of New York City. She was a graduate of Columbia University. He graduated from the Institute of Technology, in Detroit, Mich., and was an Engineer with the Bendix Corporation.

Karen Ann	(1-9-1-9-1-2-2-1)	b. May 17, 1949 in Flushing, L. I., N. Y.
Stephen S.	(1-9-1-9-1-2-2-2)	" Apr. 26, 1951 " "
Geoffrey S.	(1-9-1-9-1-2-2-3)	" June 21, 1953 " "

GARNET BAUGHMAN REASNER (1-9-1-9-3-1-1) b. Mar. 15, 1913 in Fayetteville, Pa.; m. Irene Myrtle Shatzley at Hagerstown, Md.

Betty Jane	(1-9-1-9-3-1-1-1)	b. July 15, 1932; m. R. L. Hughes on 10/16/54.
He was b. on 7/3/35. He was a Marine.		
Garnet B. Jr.	(1-9-1-9-3-1-1-2)	b. July 19, 1934; " Grace Morvan. She was b. 11/30/36. Had son Kim, b. 7/3/55.
Ann Shirley	(1-9-1-9-3-1-1-3)	b. Aug. 20, 1936
Mattie Jean	(1-9-1-9-3-1-1-4)	" Feb. 15, 1938; " 8/27/55 to Eugene R. Lewandouski.
Donald Wm.	(1-9-1-9-3-1-1-5)	" Mar. 4, 1939
Wilbur Roger	(1-9-1-9-3-1-1-6)	" May 24, 1940
Floyd A.	(1-9-1-9-3-1-1-7)	" May 3, 1942
Freddy R.	(1-9-1-9-3-1-1-8)	" Mar. 26, 1944

MILDRED PAULINE REASNER (1-9-1-9-3-1-2) b. Feb. 19, 1915 in Fayetteville, Pa.; m. H. Wayne Weagly on Nov. 30, 1933 at Fayetteville. He was b. on Aug. 21, 1912. He was employed by The Interior Department, National Park Service, U. S. Civil Service, in Washington, D. C. She was a private secretary.

MARY ELIZABETH REASNER (1-9-1-9-3-1-3) b. Feb. 21, 1917 in Fayetteville, Pa.; m. Paul S. Shatzley at Frederick, Md. He was b. on Aug. 16, 1900. They were factory workers.

Mildred E.	(1-9-1-9-3-1-3-1)	b. May 7, 1939; m. M. R. Hornbaker, b. 9/12/33.
Paul S. Jr.	(1-9-1-9-3-1-3-2)	" Feb. 20, 1941
Joyce	(1-9-1-9-3-1-3-3)	" Jan. 25, 1943
Esther	(1-9-1-9-3-1-3-4)	" Sept. 7, 1945
Donald	(1-9-1-9-3-1-3-5)	" June 10, 1948

JOHN GETTEL REASNER JR. (1-9-1-9-3-1-4) b. July 6, 1919 in Fayetteville, Pa.; m. Elizabeth Hoke on Nov. 1, 1946 at Chambersburg, Pa. She was b. on Oct. 16, 1918. She was a school teacher and he was a machinist.

ROBERT DONALD REASNER (1-9-1-9-3-1-5) b. Sept. 14, 1921 in Fayetteville, Pa.; m. Louetta Coldsmith on Sept. 21, 1943 at Winchester, Va. She was b. on Feb. 11, 1920. He was a wire chief with the United Telegraph Co.

ESTHER LOUISE REASNER (1-9-1-9-3-1-6) b. July 22, 1924 in Fayetteville, Pa.; m. Robert E. Ebersole on Dec. 24, 1943 at Chambersburg, Pa. He was a draughtsman.

Dennis C.	(1-9-1-9-3-1-6-1)	b. Nov. 11, 1952 in Fayetteville, Pa.
-----------	-------------------	---------------------------------------

CHARLES A. REASNER (1-9-1-9-3-1-7) b. Mar. 25, 1931 in Fayetteville, Pa.; m. Corinne Spangler on Dec. 9, 1951 at Takoma Park, Md. She was a nurse and he was employed at the U. S. Air Force Base in Cocoa, Fla.

Charles A. II (1-9-1-9-3-1-7-1) birthdate and place unknown.

JOYCE MARIE BAUGHMAN (1-9-1-9-3-5-2) b. Aug. 11, 1929 in Fayetteville, Pa.; m. John William Hepfer at Chambersburg, Pa.

Lonnie Jo (1-9-1-9-3-5-2-1) b. Aug. 12, 1949

Bradley D. (1-9-1-9-3-5-2-2) " July 11, 1950

HARRY LEE WORRELL JR. (1-9-1-1-2-2-1-1) b. Oct. 9, 1929 in Elyria, Ohio; m. Edith Perry, had a son, David. They were divorced; m. Mary Salla, a native of Poland, and had a daughter, Lynne. He graduated from Roosevelt High School in Wyandotte, Mich., in 1947 and was in the Marine Corps for 6 years. He was a salesman.

David (1-9-1-1-2-2-1-1-1) b. Feb. 26, 1951 in Wyandotte, Mich.

Lynne (1-9-1-1-2-2-1-1-2) " Jan. 12, 1956

BRUCE ROLAND WORRELL (1-9-1-1-2-2-1-2) b. May 13, 1931 in Melvindale, Mich.; m. Jo Ann Sands. Served with the Marines for 6 years. Was employed in the automobile business.

Bruce R. Jr. (1-9-1-1-2-2-1-2-1) b. Nov. 14, 1950 in Trenton, Mich.

Deborah G. (1-9-1-1-2-2-1-2-2) " Dec. 30, 1952 " Wyandotte, Mich.

William F. (1-9-1-1-2-2-1-2-3) " Feb. 6, 1956 " Long Beach, Cal.

CHAPTER EIGHT

CHRISTINA JANE ENDERS (1-10) b. July 1, 1779 in Warwick Township, Lancaster County, Pa.; d. Nov. 24, 1851 in Buchanan County, Mo., and buried there; m. John Miller, who was b. on Mar. 14, 1778, d. on Aug. 13, 1849 and buried in Bethel Cemetery, Halifax Township, Dauphin County, Pa. They were farmers.

Nancy	(1-10-1)	b. May 22, 1803 in Halifax Township
Jacob	(1-10-2)	" Oct. 13, 1805 "
Susan	(1-10-3)	" ? ? 1807 "
Kate	(1-10-4)	" June 23, 1808 "
Elizabeth	(1-10-5)	" Dec. 8, 1809 "
Mary	(1-10-6)	" Nov. 11, 1810 "
John	(1-10-7)	" June 11, 1812 "
Philip	(1-10-8)	" June 17, 1814 in Powells Valley
Joseph	(1-10-9)	" May 24, 1817 "
Abigail	(1-10-10)	" Sept. 11, 1819 "

NANCY MILLER (1-10-1) b. May 22, 1803 in Halifax Township, Dauphin County, Pa.; d. Apr. 19, 1869 in Matamoras, Dauphin County, Pa., and buried there; m. Henry Chubb on Apr. 20, 1822 at Halifax, Pa., the son of Henry Chubb, who was b. in Germany. Henry was b. in Halifax Township, on Nov. 3, 1795, d. there on Sept. 12, 1879 and buried beside his wife. He was a weaver by trade, and also a farmer.

John	(1-10-1-1)	b. Feb. 27, 1824 in Halifax Township
Susannah	(1-10-1-2)	" Aug. 18, 1825 "
Henry	(1-10-1-3)	" Jan. 13, 1827 "
Jacob	(1-10-1-4)	" Nov. 23, 1828 "
Philip	(1-10-1-5)	" Oct. 5, 1830 "
Jeremiah	(1-10-1-6)	" Oct. 14, 1832 "
Samuel	(1-10-1-7)	" Nov. 22, 1835 "
Catherine	(1-10-1-8)	" Jan. 7, 1838 "
Abigail	(1-10-1-9)	" July 6, 1840 "
Hiram	(1-10-1-10)	" Mar. 14, 1843 "
David	(1-10-1-11)	" May 6, 1845 "

JACOB MILLER (1-10-2) b. Oct. 13, 1805 in Halifax Township, Dauphin County, Pa.; d. Feb. 23, 1871 in Matamoras, Dauphin County, Pa., and buried there; m. Elizabeth Etter on Mar. 8, 1829, the daughter of George and Kate Fackler Etter of York Co., Pa. She was b. on Mar. 30, 1807 and d. Feb. 22, 1871 in Matamoras, where she was buried. Jacob and Elizabeth d. one day apart and were buried in the same grave. They were farmers.

Jeremiah	(1-10-2-1)	b. June 20, 1830 near Matamoras, Dauphin Co.
Susannah	(1-10-2-2)	" Sept. 17, 1832 " d. in infancy
John J.	(1-10-2-3)	" Aug. 31, 1833 " Dauphin Co.
Jacob	(1-10-2-4)	" June 21, 1835 " m. Cath.
Zeigler.		
Philip	(1-10-2-5)	" May 22, 1837 " d. in infancy
George	(1-10-2-6)	" Apr. 28, 1839 " "
Catherine	(1-10-2-7)	" Jan. 27, 1841 " "
Abigail	(1-10-2-8)	" May 28, 1842 " " about age
seventeen.		
Elizabeth	(1-10-2-9)	" Mar. 29, 1844 " Dauphin Co.
Sarah E.	(1-10-2-10)	" Sept. 17, 1848 " "
Adam	(1-10-2-11)	" Oct. 23, 1850 " Went to
Kansas.		

SUSAN MILLER (1-10-3) b. in 1807 in Halifax Township, Dauphin County, Pa.; m. Henry Rhineberger and they had fifteen children. Nothing further is known about this family.

CATHERINE MILLER (1-10-4) b. June 23, 1808 in Halifax Township, Dauphin Co., Pa. Catherine d. on Feb. 13, 1884 in Platte County, Mo. She m. Daniel Seal on Jan. 22, 1824, the son of John and Catherine Lebo Seal, who came from Lancaster Co., Pa., in 1790 and patented 400 acres of land in what is now Millersburg, Pa. Daniel was b. on Feb. 11, 1801 in Dauphin Co., Pa. He d. on July 22, 1852 in Platte County, Mo. Daniel and Catherine removed from Pa., in 1829, travelling by wagon to Cincinnati, Ohio, then by boat down the Ohio River and up the Missouri River to Weston, Mo. They settled in Crawford County, Ohio, where they lived for about 15 years, then removed to Platte County, Mo. They were farmers.

Henry A.	(1-10-4-1)	b. Mar. 14, 1826 in Halifax Township, Pa.
Sarah D.	(1-10-4-2)	" Nov. 18, 1827
John M.	(1-10-4-3)	" Aug. 29, 1829 " "
Sallie	(1-10-4-4)	" Oct. 27, 1831 in Crawford County, Ohio.
Josiah	(1-10-4-5)	" Jan. 16, 1834 " "
Mary	(1-10-4-6)	" June 11, 1836 " "
Ann Jane	(1-10-4-7)	" Oct. 21, 1838; d. Jan. 20, 1846. "
Daniel Jr.	(1-10-4-8)	" Apr. 6, 1842; " June 20, 1864. Killed in battle at Kennesaw Mt. He was a Confederate Soldier, joining in Sept. 1861.

ELIZABETH MILLER (1-10-5) b. Dec. 8, 1809 in Halifax Township, Dauphin County, Pa.; d. on Oct. 5, 1837. No additional history available.

MARY MILLER (1-10-6) b. Nov. 11, 1810 in Halifax Township, Dauphin County, Pa.; d. on Dec. 19, 1872. She m. a man named Snider and they had five children;

John	(1-10-6-1)	birthdate & place unknown. No history available.
Henry	(1-10-6-2)	" " "
?	(1-10-6-3)	" " "
?	(1-10-6-4)	" " "
?	(1-10-6-5)	" " "

JOHN MILLER (1-10-7) b. June 11, 1812 in Halifax Township, Dauphin County, Pa.; d. on Jan. 26, 1857 in Topeka, Kans., and buried there in Stewart's Cemetery, in Jackson County; m. Mary Jane Bryan in 1838, the daughter of Richard and Elecia Barrington Bryan, of Pennsylvania. She was b. in England on May 22, 1811, d. on Jan. 27, 1868 in Topeka, Kans., and buried beside her husband. They were farmers.

Elecia J.	(1-10-7-1)	b. Feb. 2, 1843 in Dauphin County, Pa.
John W.	(1-10-7-2)	" July 25, 1849 " "

PHILIP MILLER (1-10-8) b. June 17, 1814 in Powell's Valley, Dauphin County, Pa., and d. there on June 14, 1904; m. Sarah Mary Gayman, who was b. on July 9, 1816 in Powell's Valley. She d. on May 10, 1884. They were farmers.

William H.	(1-10-8-1)	b. 1842 in Dauphin County, Pa.
Mary L.	(1-10-8-2)	" date unknown; d. in 1912.
John	(1-10-8-3)	" " "
Albert	(1-10-8-4)	" July 11, 1852 in Solon, Johnson County, Iowa.

JOSEPH MILLER (1-10-9) b. May 24, 1817 in Powells Valley, Dauphin Co., Pa.; d. Mar. 15, 1856 in Dauphin Co., and buried there; m. a Hinkle and had four children, one named Susan, who m. Henry Weltmer, and they lived in Brown Co., Kans.

ABIGAIL MILLER (1-10-10) b. Sept. 11, 1819 in Powells Valley, Dauphin Co., Pa.; d. Jan. 26, 1881; m. Henry Bretz and they had three children, one named William O. Bretz, who lived in Tecumseh, Kans.

JOHN CHUBB (1-10-1-1) b. Feb. 27, 1824 in Halifax Township, Dauphin County, Pa.; d. Apr. 17, 1870 in Middletown, Pa. Served in the Civil War with the Penna., Vols., Reserve and then re-enlisted in the 200 Regiment of Penna. Vols., for the duration. He was m. and had one daughter, named Katie, who m. a Kraft.

SUSANNAH CHUBB (1-10-1-2) b. Aug. 18, 1825 in Halifax Township, Dauphin County, Pa.; d. Feb. 21, 1881 in Enders, Pa., and buried there; m. John Peters on Mar. 11, 1852. He was b. on Oct. 8, 1825 in Enders, the son of Leonard and Susannah Enders Peters, of Enders. He d. there on Mar. 14, 1884 and was buried beside his wife. for further history of this family, see ref: (1-2-2-9).

HENRY CHUBB (1-10-1-3) b. Jan. 13, 1827 in Halifax Township, Dauphin County, Pa.; d. June 15, 1906 in a Soldiers Home. When young, he went to Iowa and then to Kansas where he was a teamster, freighting lumber by mule-trains, from Leavenworth, Kans., to Santa Fe, New Mexico. He served in the Civil War with the 14th. Kansas Cavalry. He never married and was cared for in his later years, by his brother Jeremiah.

JACOB CHUBB (1-10-1-4) b. Nov. 23, 1828 in Halifax Township, Dauphin County, Pa.; d. in 1911 in Meriden, Kans., and buried there beside his wife, who was Mary Shutt. They were farmers and had six children. One of the daughters, Emma, m. a Dix and they had a girl named Edna, who m. a Watson. Another daughter m. Christ Simpson. There was also a son named Arthur.

PHILIP CHUBB (1-10-1-5) b. Oct. 5, 1830 in Halifax Township, Dauphin County, Pa.; d. Apr. 4, 1876 in Utah or Arizona. He served in the Civil War with the 46th., Reg., Penna., Vols. Company "D" and was taken a prisoner of war at the battle of Winchester. He was a farm-laborer and unmarried.

JEREMIAH CHUBB (1-10-1-6) b. Oct. 14, 1832 in Halifax Township, Dauphin County Pa.; d. June 11, 1920 in Topeka, Kans., and buried there; m. Sara J. Mitchell on Dec. 29, 1868 at Winterset, Iowa, the daughter of Matthew M. and Mary Mitchell. She was b. on Jan. 8, 1846 in Halifax Township, d. on Apr. 23, 1872 in Topeka, Kans. There was one child by this union. On Oct. 22, 1873 he m. Kate Alkire, daughter of Michael and Elizabeth Alkire, of Topeka. She was b. on June 28, 1854 in Dickenson County, Ohio, d. on Jan. 30, 1942 in Osage City, Kans., and buried in Topeka, beside her husband. They had six children. Jeremiah

left home at age 16, going to Philadelphia, Pa., where he learned the carpenter's trade. He later migrated to Topeka, where he farmed and developed Highland Park, a residential section of Topeka.

Harvey G.	(1-10-1-6-1)	b. Nov. 20, 1869 in Topeka, Kans.
Franklin	(1-10-1-6-2)	" Mar. 2, 1875 " "
Infant	(1-10-1-6-3)	" July 27, 1876; d. Aug. 1, 1876
Jeremiah	(1-10-1-6-4)	" Nov. 29, 1878; " Nov. 9, 1881
Ada Belle	(1-10-1-6-5)	" May 21, 1881
Arthur A.	(1-10-1-6-6)	" Nov. 14, 1882
Walter B.	(1-10-1-6-7)	" Feb. 25, 1884

SAMUEL CHUBB (1-10-1-7) b. Nov. 22, 1835 in Halifax Township, Dauphin County, Pa.; d., year unknown; m. Sarah J. Lyter at Harrisburg, Pa. She was b. on Haldeman's Island, on Jan. 27, 1841, the daughter of Henry and Susan Miller Lyter of Halifax Township, and d. on Nov. 6, 1918 in Halifax, Pa., and buried in St. Peter's Cemetery. He served in the Civil War with the 192nd., Regiment, Co., H, Penna., Vols. He was a farmer and carpenter.

Supplee H. Rollin.	(1-10-1-7-1)	b. Sept. 20, 1859 in Halifax, Pa. Had a son,
Emma C. Pa.	(1-10-1-7-2)	" May 10, 1860; d. Oct. 11, 1870, in Halifax,
Florence R. Frederick Byrod.	(1-10-1-7-3)	birthdate unknown; d. 1952 in Halifax, Pa., m.
Hiram C.	(1-10-1-7-4)	b. July 1, 1862; d. Oct. 11, 1870, in Halifax
William B.	(1-10-1-7-5)	" May 10, 1864; " Jan. 3, 1878 " "
Elmer P.	(1-10-1-7-6)	" Oct. 5, 1869
Joseph E.	(1-10-1-7-7)	" July 5, 1873; " date unknown, " "
John H. Bechtel.	(1-10-1-7-8)	" Nov. 23, 1874; " Feb. 15, 1945; m. Susan
Ira Roscoe	(1-10-1-7-9)	" Dec. 4, 1880; " Feb. 7, 1882 in Halifax

CATHERINE CHUBB (1-10-1-8) b. Jan. 7, 1838 in Halifax Township, Dauphin County, Pa.; m. Eli Huff.

Henry	(1-10-1-8-1)	birthdate & place unknown. d. in infancy.
Clara	(1-10-1-8-2)	" " m. Charles Masoner.
Millie	(1-10-1-8-3)	" " d. in youth.
Susan	(1-10-1-8-4)	" " " "
Jeremiah	(1-10-1-8-5)	" " m. Lottie Metz and had 2 children, Roy and Delbert.

ABIGAIL JANE CHUBB (1-10-1-9) b. July 6, 1840 in Halifax Township, Dauphin County, Pa.; d. Nov. 19, 1915 in Powells Valley, Pa., and buried in Jacobs Church Cemetery, Waynesville, Pa.; m. Josiah Jury, who was b. on Apr. 7, 1838 and was a farmer.

Laura J.	(1-10-1-9-1)	b. Apr. 26, 1864
Louisa N.	(1-10-1-9-2)	" Nov. 17, 1867
Jeremiah	(1-10-1-9-3)	" Sept. 29, 1871
Emma F.	(1-10-1-9-4)	" Jan. 23, 1877
Bertha M.	(1-10-1-9-5)	" Aug. 17, 1879

HIRAM CHUBB (1-10-1-10) b. Mar. 14, 1843 in Halifax Township, Dauphin County, Pa.; d. in 1907 in Halifax, and buried there; m. Alice Ann Meetch, who d. in 1907 and buried aside her husband. He served in the Civil War with Co. E, 6th., Pa., Regiment of Militia. He was a contractor and builder.

Joseph M.	(1-10-1-10-1)	b. Sept. 21, 1868; Lived in Des Moines, Iowa.
Had a son, Harry.		
Ella V.	(1-10-1-10-2)	" Apr. 5, 1870; d. 1944; m. Fred Smelser and had one child.
Myra E.	(1-10-1-10-3)	" Mar. 14, 1872; d. in 1947 in Reading, Pa.
Myrtle I.	(1-10-1-10-4)	" Jan. 1, 1874; lived in Halifax, Pa.
Mamie B.	(1-10-1-10-5)	" 1877; m. Howard Lyter, had 2 sons, Albert and Harry.
Harry O.	(1-10-1-10-6)	" 1881; d. Nov. 8, 1955; m. Caroline Richter.

DAVID CHUBB (1-10-1-11) b. May 6, 1845 in Halifax Township, Dauphin County, Pa.; d. July 8, 1921; m. Susan Schaffner at Powells Valley, Pa., the daughter of Henry and Mary Lebo Schaffner. She was b. in Lykens Valley, Dauphin Co., Pa., on Feb. 17, 1845, d. in Fisherville, Pa., on Apr. 27, 1912 and buried in Fetterhoff Church Cemetery. He served in the Civil War with the 200th., Regiment of Pa., Vols. They were farmers.

Alice S.	(1-10-1-11-1)	b. Aug. 3, 1867
Mary E.	(1-10-1-11-2)	" Dec. 21, 1868
Sarah Jane	(1-10-1-11-3)	" July 9, 1870; d. in infancy, Halifax, Pa.
John Henry	(1-10-1-11-4)	" May 8, 1872
Jeremiah S.	(1-10-1-11-5)	" Feb. 6, 1875
Harvey Hoyt	(1-10-1-11-6)	" Sept. 26, 1878; " Jan. 17, 1938 in Harrisburg, Pa.
Katherine B.	(1-10-1-11-7)	" Jan. 7, 1883; Lived near Halifax, Pa.

JEREMIAH MILLER (1-10-2-1) b. June 20, 1830 near Matamoras, Dauphin Co., Pa.; d. in 1925 in Pennsylvania; m. Sarah A. Hoke on Dec. 11, 1866, at Berrysburg, Pa., the daughter of Henry and Mary Cashner Hoke. She was b. in Berrysburg, on Apr. 15, 1839, d. on Mar. 22, 1901 in Meriden, Kans., and buried there. They were farmers.

Isabella	(1-10-2-1-1)	b. Aug. 8, 1869 in Dauphin Co., Pa.
William L.	(1-10-2-1-2)	" Oct. 19, 1871 in Meriden, Kans.; d. 1950.
Harry J.	(1-10-2-1-3)	" Sept. 21, 1873
Frank P.	(1-10-2-1-4)	" Jan. 30, ? " " " 1946.

JOHN J. MILLER (1-10-2-3) b. Aug. 31, 1833 near Matamoras, Dauphin Co., Pa.; d. Mar. 11, 1911 in Halifax, Pa., and buried there; m. Elizabeth Getz on Mar. 5, 1863 at the home of her father, Martin Getz, Powells Valley, Pa.

Elmer E.	(1-10-2-3-1)	b. May 11, 1864 in Powells Valley, Pa.
Edward G.	(1-10-2-3-2)	" May 8, 1867 in Williamstown, Pa.

ELIZABETH JANE MILLER (1-10-2-9) b. Mar. 29, 1844 near Matamoras, Dauphin Co., Pa.; d. June 28, 1897 in Harrisburg, Pa., and buried there; m. Jacob Barry on June 9, 1864 at Matamoras, the son of John and Katherine Grimm Barry, who lived on a farm, east of Enders, Pa. He was b. there on Dec. 24, 1840. He served in the Civil War with Co. A., 210th., Regiment, Pa., Vols., and later became a butcher.

Ida Jane	(1-10-2-9-1)	b. Dec. 11, 1865; m. John Boyd, Issue of 3.
Elizabeth A.	(1-10-2-9-2)	" Nov. 24, 1867
Ulysses G.	(1-10-2-9-3)	" June 11, 1869
Sadie Ellen	(1-10-2-9-4)	" Oct. 8, 1871
Charles Van	(1-10-2-9-5)	" Nov. 3, 1873

SARAH ELLEN MILLER (1-10-2-10) b. Sept. 17, 1848 in Powells Valley, Pa.; m. Henry Barry at Williamstown, Pa., a brother of Jacob, who m. Sarah's sister Elizabeth, see ref: (1-10-2-9). He was the son of John and Katherine Grimm Barry and he was b. on Mar. 12, 1850 near Enders, Pa., d. May 10, 1907 in Meriden, Kans., and buried there. He was a farmer and migrated to Kansas in 1888.

Elizabeth A.	(1-10-2-10-1)	b. June 23, 1869 in Enders, Pa.; m. J. A. Bolz and had a son, George.
Margaret J.	(1-10-2-10-2)	" Jan. 7, 1873
Mary E.	(1-10-2-10-3)	" Jan. 7, 1873 } Twins. " d. Feb. 1873.
Irvin F.	(1-10-2-10-4)	" Feb. 28, 1883
Emma B.	(1-10-2-10-5)	" Feb. 28, 1883 } Twins. " 3/17/1883

HENRY A. SEAL (1-10-4-1) b. Mar. 14, 1826 in Dauphin County, Pa.; d. on Feb. 13, 1898 in Jackson County, Kans.; m. Kaziah Cunningham on Apr. 27, 1848. She was b. on Apr. 18, 1827 in Knox County, Tenn. They were farmers.

Susannah	(1-10-4-1-1)	b. Aug. 13, 1849 in Buchanan County, Mo.
Daniel	(1-10-4-1-2)	" Sept. 5, 1850 " Platte County, Mo.
John C.	(1-10-4-1-3)	" ? 1852
William F.	(1-10-4-1-4)	" Oct. 5, 1853
Martha C.	(1-10-4-1-5)	" Nov. 20, 1856
Henry Siler	(1-10-4-1-6)	" Oct. 5, 1859
Albert Josiah	(1-10-4-1-7)	" July 25, 1863
Jeremiah J.	(1-10-4-1-8)	" Mar. 10, 1866
Zedekiah True	(1-10-4-1-9)	" Sept. 23, 1869 " Meriden, Kans.
David Mark	(1-10-4-1-10)	" Dec. 31, 1872

SARAH DELILAH SEAL (1-10-4-2) b. Nov. 18, 1827 in Dauphin County, Pa.; d. on Apr. 8, 1909; m. Joel Grable on Nov. 18, 1848. He was b. on July 26, 1816 and d. on Mar. 7, 1888. He was a carding machine operator.

Odillon Barrot	(1-10-4-2-1)	b. Feb. 16, 1850; d. Mar. 6, 1895. Invalid.
Cornelia Augusta	(1-10-4-2-2)	" Dec. 23, 1858
Algernon Sidney	(1-10-4-2-3)	" Sept. 5, 1861

JOHN MILLER SEAL (1-10-4-3) b. Aug. 29, 1829 in Dauphin County, Pa.; d. on Sept. 25, 1916 in Buchanan County, Mo.; m. Susan L. Prather on Oct. 28, 1852, the daughter of Robert M. Prather. Susan was b. on Sept. 20, 1836 in Warren County, Ky., and d. on Sept. 13, 1853 in Buchanan County. They had one child. John's second marriage was to Margaret Ann Gibson, on July 6, 1856, the daughter of John P. and Miranda Smith Gibson. Margaret was b. Feb. 19, 1839 in Missouri, and d. on July 8, 1866 in Buchanan County, Mo. There were four children by this marriage. John's third marriage was to Annie B. White on May 8, 1870. Annie was b. on July 30, 1834 in Salem, Va., and d. on Feb. 21, 1887 in Buchanan County, Mo. They had three children.

Mary Adeline	(1-10-4-3-1)	b. Sept. 6, 1853; d. Oct. 25, 1853
Miranda C.	(1-10-4-3-2)	" May 2, 1857
Elizabeth M.	(1-10-4-3-3)	" Nov. 18, 1858
Rebecca Agnes	(1-10-4-3-4)	" Mar. 19, 1860; " Dec. 4, 1861
Isabelle J.	(1-10-4-3-5)	" Jan. 10, 1864
Robert C.	(1-10-4-3-6)	" May 3, 1871
Gertrude	(1-10-4-3-7)	" July 26, 1874; " Nov. 6, 1876
Claude M.	(1-10-4-3-8)	" June 11, 1880; " Nov. 20, 1880

SALLIE SEAL (1-10-4-4) b. Oct. 27, 1831 in Crawford County, Ohio; d. in June 1916 in Jackson Township, Buchanan County, Mo.; m. Garrett L. Cozine, who was b. in 1824 in Mercer County, Ky., the son of John and Sarah Bradshaw Cozine, of Missouri, and previously from Long Island, N. Y. Garrett's father, John, was b. in 1787 on Long Island, N. Y., and the family was of Holland Dutch Descent. They had a 250 acre farm in Jackson Township, Buchanan Co., Mo., and Garrett was one of the earliest settlers.

Sarah	(1-10-4-4-1)	b., date unknown, in Buchanan Co., Mo.	
d. young.			
Mary J.	(1-10-4-4-2)	"	"
Melvina	(1-10-4-4-3)	"	"
Myrtle	(1-10-4-4-4)	"	"
Alice	(1-10-4-4-5)	"	"
Ella	(1-10-4-4-6)	"	"
John B.	(1-10-4-4-7)	"	d. in 1912
Rebecca	(1-10-4-4-8)	"	"

JOSIAH SEAL (1-10-4-5) b. Jan. 16, 1834 in Crawford County, Ohio; d. on Feb. 20, 1911 and buried in Meriden, Kans. He removed to Platte County, Mo., in 1844, with his parents, Daniel and Catherine Seal and later, in the year 1853, he homesteaded in Jackson County, Kans., where he did carpenter work, then farmed and raised stock. He was m. four times and was the father of eleven children; his first marriage was to Julia Ann Bradshaw in Dec. 1854. She was b. on Dec. 21, 1838 and d. on July 3, 1860. There were three children by this marriage. Josiah's second marriage was to Almira Bainbridge, in Sept. 1860. She was b. on June 16, 1844 and d. on Oct. 7, 1870. There were six children by this marriage. Josiah's third marriage was to Sussannah Michael in Dec. 1870. They had two children. His fourth and last marriage was to a widow, Mrs. Agnes Taylor, in Sept. 1895. She was b. on Jan. 2, 1853 and d. on Oct. 18, 1945.

Theodore B.	(1-10-4-5-1)	b. Mar. 22, 1856 in Jackson County, Kans.
Margaret Ann	(1-10-4-5-2)	" Oct. 13, 1858; d. Jan. 23, 1875.
Julia Alice	(1-10-4-5-3)	" Feb. 27, 1860 in Jackson County, Kans.
Emeline	(1-10-4-5-4)	" Sept. 12, 1861; d. an infant.
William E.	(1-10-4-5-5)	" Dec. 24, 1862 in Jackson County, Kans.
Mary Malvina	(1-10-4-5-6)	" May 11, 1864
Josiah Daniel	(1-10-4-5-7)	" Sept. 27, 1865
Almira Delila	(1-10-4-5-8)	" Apr. 15, 1868
Laura Adnia	(1-10-4-5-9)	" May 3, 1870; d. Sept. 27, 1870.
Ulysses S.	(1-10-4-5-10)	" 8, 1872 in Jackson County, Kans.
Elmore F.	(1-10-4-5-11)	" July 6, 1876

MARY SEAL (1-10-4-6) b. June 11, 1836 in Crawford County, Ohio, near Broken Sword; d. on Feb. 3, 1926; m. E. W. Mark in 1855. He was b. in 1834 and d. in 1872 at age 38. His death occurred while he was studying in a Presbyterian School for the Ministry.

Wesley	(1-10-4-6-1)	b. about 1857; d. about 1875 at age 18 years.
Addie	(1-10-4-6-2)	" ? ? d. at age 35 years.
Sadie	(1-10-4-6-3)	" ? ? m. Serenes Bowers.
Daniel	(1-10-4-6-4)	" ? ? " Elizabeth Barnes, a widow.
Katie	(1-10-4-6-5)	" about 1869 " Wallace Dunlap.
Daughter	(1-10-4-6-6)	" ? ? d. at age 3 years.

ELECIA J. MILLER (1-10-7-1) b. Feb. 2, 1843 in Dauphin County, Pa.; m. W. C. Haynes on Nov. 28, 1861 at Shawnee County, Kansas.

He was b. on Aug. 13, 1839 in North Carolina and d. on Mar. 20, 1894 in Topeka, Kans., and buried in Shawnee County Cemetery, Kansas. They were farmers.

Laura Adeline	;	m. Travis Wilson, boilermaker,,	had five children.
Carrie Belle	;	" Clark West, farmer,	" four "
Dora Ellen	;	" Mitchel West, farmer,	" one child.
Arthur James	;	" Carie Mackey,	" five children.
Elecia Jane	;	unmarried.	
Mary Rolinda	;	m. William Morgan, barber,	" one child.
Allie Edith	;	" Thomas O'Keefe, farmer,	" four children.
Jessie Mabel	;	" Peter Quaney, farmer,	" five "

JOHN WESLEY MILLER (1-10-7-2) b. July 25, 1849 in Dauphin County, Pa.; m. Rolinda Jane Bickell on Nov. 27, 1873 at North Topeka, Kans., the daughter of Nathan and Priscilla Reece Bickell, of Shawnee County, Kans. She was b. on May 31, 1857 in Madison County, Iowa. He was Deputy Street Commissioner for Topeka, Kans.

WILLIAM HENRY MILLER (1-10-8-1) b. 1842 in Dauphin County, Pa.; d. October 1912; m. Rebecca Jolly at Solon, Iowa, the daughter of Charles and Martha Jolly, of Logan, Ind., where she was b. in 1841. They were farmers and had one child;

Harley Philip (1-10-8-1-1) b. in Iowa about 1872 and d. in Solon, Iowa, on Apr. 23, 1913.

ALBERT MILLER (1-10-8-4) b. July 11, 1852 in Solon, Iowa; d. Feb. 16, 1902 in Solon, and buried there; m. Mary Ellen Johnson on Sept. 3, 1878 at Solon, where she was b. on Jan. 11, 1859, the daughter of Theodore and Mary Moore Johnson. They were farmers.

William A.	(1-10-8-4-1)	b. Nov. 18, 1881 in Solon; m. Cora Largent
2/2/1910.		
Raymond J.	(1-10-8-4-2)	" Oct. 4, 1887 " " Mae Campion,
7/5/1912.		
Philip T.	(1-10-8-4-3)	" July 11, 1894 "

HARVEY GRANT CHUBB (1-10-1-6-1) b. Nov. 20, 1869 in Topeka, Kans.; m. Myrtle Elliott on Oct. 22, 1900 at Hoyt, Kans., the daughter of John and Elizabeth Barnes Elliott. He was a rancher.

Theodore	(1-10-1-6-1-1)	b. Dec. 1901
Gerald	(1-10-1-6-1-2)	" Aug. 1905

FRANKLIN CASLOW CHUBB (1-10-1-6-2) b. Mar. 2, 1875 in Topeka, Kans.; m. Maud Ruth Neece on June 12, 1907 at Hoyt, Kans., the daughter of Charles and Anna Margaret Early Neece. She was b. on May 17, 1885 in Topeka, Kans. He was a cattle and hay dealer.

Frances R.	(1-10-1-6-2-1)	b. May 27, 1908 in Hoyt, Kans.
Donald A.	(1-10-1-6-2-2)	" Dec. 19, 1911 " "

ADA BELLE CHUBB (1-10-1-6-5) b. May 21, 1881 in Topeka, Kans. m. Sidney E. Lyon on Oct. 11, 1899 at Hoyt, Kans., the son of Henry Gleason and Mary Ellen Fitzimmons Lyon. He was b. on Dec. 26, 1863 near Des Moines, Iowa, d. on Nov. 2, 1948 in Osage City, Kans., and buried there. They were farmers.

Harold E. (1-10-1-6-5-1) b. July 13, 1901 in Hoyt, Kans.

ARTHUR ALLEN CHUBB (1-10-1-6-6) b. Nov. 14, 1882 in Topeka, Kans.; m. Bertha Mae Moore on Aug. 11, 1915, the daughter of Charles H. and Mary Jane Wilson Moore, of Idaho Falls, Idaho. She was b. on Mar. 7, 1885 in Aurora, Nebr., and d. on June 1, 1953 in Idaho Falls, and buried there beside her husband, who d. on Oct. 14, 1920. She was a school-teacher and he was a railroad electrician for the Oregon Short Line Railroad.

Jane Louise (1-10-1-6-6-1) b. Jan. 12, 1918 in Idaho Falls, Idaho.

WALTER B. CHUBB (1-10-1-6-7) b. Feb. 25, 1884 in Jackson County, near Hoyt, Kans.; m. Mamie Belle Currie at Topeka, Kans., on May 25, 1910. She was the daughter of John W. and Clara Davison Currie, of Solomon, Kans., where she was b. on May 25, 1884. He was a railroad clerk with the A. T. & St. F. Ry.

Esther M. (1-10-1-6-7-1) b. Apr. 29, 1911 in Topeka, Kans.

A school-teacher.

Clara K. (1-10-1-6-7-2) " June 20, 1919 " "

ELMER PHILIP CHUBB (1-10-1-7-6) b. Oct. 5, 1869 in Halifax Township, Dauphin County, Pa.; m. Maud May Reed on Dec. 31, 1895 at Tecumseh, Kans., the daughter of Brock and Meria Carter Reed. She was b. in Zanesville, Ohio, on Aug. 4, 1871 and d. in Topeka, Kans., on Dec. 12, 1945 and buried there. They were farmers.

Clara M. (1-10-1-7-6-1) b. Nov. 23, 1898 in Hoyt, Kans.

Clark J. (1-10-1-7-6-2) " Dec. 22, 1900 in Meriden, Kans.

Vera Mabel (1-10-1-7-6-3) " Dec. 6, 1902 in Hoyt, Kans.

Ethel M. (1-10-1-7-6-4) " Feb. 13, 1905 " "

Harry L. (1-10-1-7-6-5) " Apr. 21, 1909 in Meriden, Kans.

Dorothy I. (1-10-1-7-6-6) " Nov. 4, 1914 in Topeka, Kans.

SUSAN HUFF (1-10-1-8-4) birthdate and place unknown; m. George Mann and they lived in Philadelphia, Pa., where she d. and is buried.

Edna; m. to Jacob Jenkins, no issue.

Rex; m. ? had 2 children, Edward & Gordon.

Wilfred; d. young in Philadelphia, Pa.

Catherine; m. to Charles Edwards, no issue.

LAURA JANE JURY (1-10-1-9-1) b. Apr. 26, 1864 in Halifax RD1, Pa.; d. in 1937 in Fisherville, Pa., and buried there; m. James Oliver Holtzman, who d. in 1935 at Fisherville, and buried there beside his wife.

Pierce (1-10-1-9-1-1) b., date and place unknown. Had 4 children, Millersburg.

Ralph (1-10-1-9-1-2) " Apr. 8, 1902 in Lykens, Pa.

LOUISA NANCY JURY (1-10-1-9-2) b. Nov. 17, 1867 in Lykens Valley, Dauphin Co., Pa.; d. Oct. 7, 1948 in Millersburg, Pa., and buried in Rife, Pa.; m. William Henry Lenker, the son of William Henry and Susan Gussner Lenker, of Stone Valley Millersburg, where he was b. on Sept. 23, 1864. He d. on Aug. 13, 1934 at Fisherville, Pa., and buried in Rife, Pa., beside his wife. They were farmers.

Sadie (1-10-1-9-2-1) b. Dec. 22, 1888 in Lykens Valley, Dauphin Co., Pa.

Sadie (1-10-1-9-2-2) " Dec. 3, 1890 in Powells Valley, Pa.

JEREMIAH JURY (1-10-1-9-3) b. Sept. 29, 1871 in Lykens Valley, Dauphin Co., Pa.; m. Ida Lebo, daughter of Samuel Lebo of Halifax RD2, Pa. They were farmers.

Florence	(1-10-1-9-3-1)	birthdate and place unknown.	
Katherine	(1-10-1-9-3-2)	" " "	m. C. Rowe —
issue 2.			
Alice	(1-10-1-9-3-3)	b. June 13, 1910 in Halifax RD2, Pa.	

EMMA F. JURY (1-10-1-9-4) b. Jan. 23, 1877 in Lykens Valley, Dauphin Co., Pa.; m. Daniel P. Corsnitz, son of John and Lydia Lyter Corsnitz. Daniel was b. in Lykens Valley, Dauphin Co., Pa., on Jan. 3, 1876 and was a farmer and laborer.

Charles Corsnitz	(1-10-1-9-4-1)	b. Feb. 2, 1899
------------------	----------------	-----------------

BERTHA MAE JURY (1-10-1-9-5) b. Aug. 17, 1879 in Lykens Valley, Dauphin Co., Pa.; m. William Elmer Woodside at Waynesville, Pa., on Apr. 30, 1899. He was b. in Lykens, Pa., on Apr. 12, 1874, the son of John Calvin and Elizabeth Ann Lebo Woodside. He d. in Lykens, Pa., on June 4, 1935 and buried there. He was a moulder.

Mildred I.	(1-10-1-9-5-1)	b. Apr. 8, 1900 in Lykens, Pa.
Ruth N.	(1-10-1-9-5-2)	" June 1, 1902 " "
Dorothy M.	(1-10-1-9-5-3)	" Jan. 28, 1915 " "

ALICE SAVILLA CHUBB (1-10-1-11-1) b. Aug. 3, 1867 in Halifax RD, Dauphin Co., Pa.; d. July 1943 in Halifax, and buried in Fisherville, Pa.; m. N. Clinton Matter at Harrisburg, Pa., the son of Lewis and Rebecca Hoffman Matter, of Lykens Valley, Dauphin Co., Pa. He was b. on Mar. 2, 1861 in Millersburg, Pa., d. on Feb. 23, 1937 near Fisherville, and buried there, beside his wife. They were farmers.

Charles F.	(1-10-1-11-1-1)	birthdate and place unknown.
Harry R.	(1-10-1-11-1-2)	b. Feb. 7, 1895 in Halifax RD1, Pa.

MARY ELLEN CHUBB (1-10-1-11-2) b. Dec. 21, 1868 in Halifax RD, Dauphin Co., Pa.; d. Mar. 1, 1944 in Halifax, and buried there in the Methodist Church Cemetery; m. Harvey Elmer Matter on May 10, 1892 at Fisherville, Pa. He was the son of Enoch and Margaret Ann Reisch Matter, of Lykens Valley, Dauphin Co., Pa., where he was b. on Nov. 20, 1867. He d. on Sept. 1, 1926 in Halifax, and is buried beside his wife. Harvey's father, Enoch, was a brother to Rebecca Matter, the grandmother of President Dwight Eisenhower. Harvey was a farmer.

Lloyd E.	(1-10-1-11-2-1)	b. May 27, 1893 in Halifax, Pa.
Myrtle S.	(1-10-1-11-2-2)	" Sept. 11, 1895 " "
Mark P.	(1-10-1-11-2-3)	" May 21, 1898 " "
Ira H.	(1-10-1-11-2-4)	" Mar. 9, 1904 " "
Alice R.	(1-10-1-11-2-5)	" June 7, 1907 " "

JOHN HENRY CHUBB (1-10-1-11-4) b. May 8, 1872 in Halifax RD, Dauphin Co., Pa.; d. July 14, 1948 in Fisherville, Pa., and buried in Fetterhoff's Church Cemetery, near Fisherville; m. B. Elizabeth Sweigard at Matamoras, Dauphin Co., Pa., the daughter of Joseph Sweigard of Powells Valley, Pa. She was b. in 1869, d. on July 7, 1953 in the Westchester Hospital, Paoli, Pa., and was buried in Fetterhoff's Church Cemetery, beside her husband. They were farmers.

Joseph	(1-10-1-11-4-1)	b. June 9, 1903 in Halifax RD, Dauphin Co.
Susan	(1-10-1-11-4-2)	" date unknown, " m. Joseph
Haas.		
Mary	(1-10-1-11-4-3)	" " " " Geo. Jeff-
ries.		
John	(1-10-1-11-4-4)	" " " "

JEREMIAH SHERIDAN CHUBB (1-10-1-11-5) b. Feb. 6, 1875 in Halifax Township, Dauphin County, Pa.; d. Feb. 11, 1940 in Halifax RD1, Pa., and buried in Fetterhoff's Church Cemetery, near Fisherville, Pa.; m. Sarah E. Engle, daughter of Daniel Engle, of Berrysburg, Pa. They were farmers.

Elmer F.	(1-10-1-11-5-1)	b. about 1895 in Halifax RD., Dauphin Co., Pa.
John H.	(1-10-1-11-5-2)	" " 1897; d. July 27, 1947 Harrisburg, Pa.;
m. Elsie Schultz.		No issue.
Charles C.	(1-10-1-11-5-3)	" date unknown, in Halifax RD, Dauphin Co., Pa.
David E.	(1-10-1-11-5-4)	" " " "
Herbert D.	(1-10-1-11-5-5)	" " Had a son, Herbert Jr., m. to
Ruth E. Deibler		on Jan. 7, 1947.
Florence	(1-10-1-11-5-6)	" June 20, 1906

ISABELLA MILLER (1-10-2-1-1) b. Aug. 8, 1869 in Dauphin County, Pa.; d. on June 20, 1956 in the Methodist Home for the Aged, Topeka, Kans., and buried in Meriden, Kans.; m. E. H. Groendyke at Meriden, on Sept. 26, 1895, the son of David and Phoebe Huddleston Groendyke, of New Castle, Ind., where he was b. on Feb. 10, 1867. They were farmers.

HARRY J. MILLER (1-10-2-1-3) b. Sept. 21, 1873 in Meriden, Kans.; d. in 1940; m. Sadie Carden on June 7, 1911 at Meriden, the daughter of John and Laura Connelly Carden, of Goodland, Kans., where she was b. on Apr. 10, 1890. They were farmers.

John O. (1-10-2-1-3-1) b. Aug. 30, 1913 in Meriden, Kans. He had 2 sons, John and James.

ELIZABETH ALICE BARRY (1-10-2-9-2) b. Nov. 24, 1867 in Matamoras, Dauphin Co., Pa.; m. Joseph E. Miller on July 24, 1884 at Harrisburg, Pa., the son of Frederick Miller. He was b. on Feb. 18, 1866 at Harrisburg, and resided there. He was a florist.

Bertha J.	(1-10-2-9-2-1)	b. Nov. 3, 1885 in Harrisburg, Pa.
Joseph E.	(1-10-2-9-2-2)	" Nov. 5, 1890 " "
Dorothy E.	(1-10-2-9-2-3)	" Aug. 3, 1892 " "
Arline E.	(1-10-2-9-2-4)	" Nov. 5, 1898 " "
Charles E.	(1-10-2-9-2-5)	" May 6, 1904 " "

ULYSSES GRANT BARRY (1-10-2-9-3) b. June 11, 1869 in Williamsstown, Pa.; m. Susan Connerty on Jan. 31, 1894 at Chicago, Ill., the daughter of Thomas and May McLemary Connerty. She was b. in Ireland on Aug. 18, 1869. They lived in Chicago, where he was a tea and coffee salesman.

Francis J.	(1-10-2-9-3-1)	b. Oct. 30, 1894 in Chicago, Ill.
Charles J.	(1-10-2-9-3-2)	" Dec. 14, 1896 " "
Thomas J.	(1-10-2-9-3-3)	" Dec. 15, 1902 " d. Aug. 22, 05.

SADIE ELLEN BARRY (1-10-2-9-4) b. Oct. 8, 1871 in Williamsstown, Pa.; m. Jesse B. Wyant on Apr. 26, 1892 at Harrisburg, Pa. He was

the son of William and Rachel Linn Wyant, of Danville, Pa., where he was b. on Apr. 26, 1867. He was a baker.

Eleanor M.	(1-10-2-9-4-1)	b. May 1, 1893 in Sunbary, Pa.
	m. H. LaRue, on Dec. 11, 1909.	
Jessie K.	(1-10-2-9-4-2)	" July 22, 1895 " "
	m. Clarence D. Feustermacher.	
Laura F.	(1-10-2-9-4-3)	" Jan. 14, 1900 " "
Ruth Barry	(1-10-2-9-4-4)	" Apr. 26, 1909 " "

MARY E. BARRY (1-10-2-10-3) b. Jan. 7, 1873 in Enders, Pa.; d. on May 30, 1901 in Fairview Township, near Ozawkie, Kans., and buried there in St. Paul's Chapel, Rock Creek Township, Kans.; m. Jerry H. Allen on Feb. 5, 1895 in Rock Creek Township, the son of Daniel Tolbert and Margaret Molena Gloeckler Allen. They were farmers.

Margaret E.	(1-10-2-10-3-1)	b. Oct. 30, 1895
Maud Belle	(1-10-2-10-3-2)	" Nov. 16, 1898 in Delaware Township, Kans.

EMMA B. BARRY (1-10-2-10-5) b. Feb. 28, 1883 in Enders, Pa.; m. Edward Hagen on Dec. 25, 1906 at Meriden, Kans. He was b. on Feb. 27, 1883 in Hermann, Mo., the son of Anton and Sophie Koch Hagen. They were farmers.

SUSANNAH SEAL (1-10-4-1-1) b. Aug. 13, 1849 in Buchanon County, Mo.; d. on Oct. 23, 1868; m. Jonathan Dix. There were two children, Charles and Alice. No additional history is available.

DANIEL SEAL (1-10-4-1-2) b. Sept. 5, 1850 in Platte County, Mo.; d. on Mar. 21, 1921 and buried in Meriden, Kans.; m. Eliza Jane Norvell. She d. on June 11, 1934 and buried beside her husband. He was a farmer and stock raiser.

Delila Jane	(1-10-4-1-2-1)	b. Dec. 27, 1871
Wesley Albert	(1-10-4-1-2-2)	" July 27, 1874
Johnnie	(1-10-4-1-2-3)	" ? ? ? d. in infancy.
Frank Orlando	(1-10-4-1-2-4)	" Nov. 22, 1881
Lee Jasper	(1-10-4-1-2-5)	" Nov. 7, 1884
Clara Myrtle	(1-10-4-1-2-6)	" ? ? 1886
Josie Siota	(1-10-4-1-2-7)	" July 8, 1891
Delbert Arthur	(1-10-4-1-2-8)	" Dec. ? 1894

JOHN C. SEAL (1-10-4-1-3) b. about 1852 and d. in 1882.; m. Sarah Elizabeth Rippetoe.

Harvey C.	(1-10-4-1-3-1)	b. about 1877, in Meriden, Kans.; d. Mar. 10, 1952.
Walter	(1-10-4-1-3-2)	" in 1878 or 1879. A school teacher.
John H.	(1-10-5-1-3-3)	" about 1880. A retired railroader.

MARTHA C. SEAL (1-10-4-1-5) b. Nov. 20, 1856; m. Commodore Stanley.

Rosa Belle	(1-10-4-1-5-1)	b. June 25, 1878; m. a Dewey.
Dora Elvira	(1-10-4-1-5-2)	" Dec. 4, 1881; m. Henry Staple and had two sons, Claude and Raymond.

HENRY SILER SEAL (1-10-4-1-6) b. Oct. 5, 1859; d. Oct. 26, 1921; m. Catherine Gerber. She was from Meriden, Kans., and d. on Apr. 26, 1941. They were farmers.

Herbert (1-10-4-1-6-1) b. in 1889; m. and had two children.
 Olga (1-10-4-1-6-2) " Dec. 24, 1892; d. Dec. 15, 1918; m. Glen Slingerland, and had a son, Howard, who d. about Dec. 20, 1918.
 Arthur (1-10-4-1-6-3) b. in 1893.
 Ruth (1-10-4-1-6-4) " in 1895; m. Clarence Johnson and had a child Vivian. Remarried Ralph Hooser.
 Willis (1-10-4-1-6-5) " in 1897; m. a widow, who had one daughter.

ALBERT JOSIAH SEAL (1-10-4-1-7) b. July 25, 1863; d. on Mar. 29, 1946; m. Carrie Bell Groendyke on Mar. 10, 1884. She was from Meriden, Kans.

Iva Pearl (1-10-4-1-7-1) b. Feb. 1, 1887; d. Apr. 4, 1900.
 Henry Earl (1-10-4-1-7-2) " Mar. 24, 1888
 Albert La Verne (1-10-4-1-7-3) birthdate and place unknown.

JEREMIAH J. SEAL (1-10-4-1-8) b. Mar. 10, 1866; m. Mary Holman on July 3, 1887. They had a daughter, Claudia Seal, who m. a Mr. Luce and had a son.

ZEDEKIAH TRUE SEAL (1-10-4-1-9) b. Sept. 23, 1869 in Meriden, Kans.; m. Leota Ione Haskell on Dec. 26, 1894 at Winchester, Kans. She was b. on Dec. 8, 1874.

Ruby Elaine (1-10-4-1-9-1) b. Apr. 22, 1896 in Winchester, Kans.
 Leo Haskell (1-10-4-1-9-2) " Mar. 1, 1898 "
 Ronald L. (1-10-4-1-9-3) " July 4, 1911 in Beaver, Okla.

DAVID MARK SEAL (1-10-4-1-10) b. Dec. 31, 1872; d. July 2, 1948; m. Della Mae Richerson on Apr. 19, 1900. She was b. on Mar. 1, 1878 and d. on Nov. 5, 1952.

Thelma (1-10-4-1-10-1) b. May 31, 1904; d. Oct. 13, 1904
 Thora (1-10-4-1-10-2) " Dec. 23, 1905
 Donald R. (1-10-4-1-10-3) " Nov. 22, 1908
 Clifford (1-10-4-1-10-4) " Dec. 3, 1910; " Dec. 18, 1912
 Mildred (1-10-4-1-10-5) " Nov. 5, 1913

CORNELIA AUGUSTA GRABLE (1-10-4-2-2) b. Dec. 23, 1858; m. Joseph Allen Henshaw on Dec. 23, 1879.

Oda May (1-10-4-2-2-1) b. Oct. 29, 1880

ALGERNON SIDNEY GRABLE (1-10-4-2-3) b. Sept. 5, 1861; d. Nov. 4, 1942; m. Lavisa Shull on Sept. 3, 1886. They had four children;

Aytchmond (1-10-4-2-3-1) birthdate & place unknown. m. and had no issue.
 Rena (1-10-4-2-3-2) " " " David Deahins, and had two children; Dorothy and John, both married.
 Marcus (1-10-4-2-3-3) birthdate & place unknown. " Bina Peterman.
 Katie (1-10-4-2-3-4) " " " Mac Best. Had 5 children; Josephine, Guy, Beatrice, Lorene, Mildred.

MIRANDA CATHERINE SEAL (1-10-4-3-2) b. May 2, 1857 in Platte County, Mo., where she d. on July 28, 1894; m. John W. Maupin on Jan. 8, 1879 in Platte Co., where he was b. on Feb. 11, 1855, the son of Harrison Maupin. He d. on Oct. 29, 1922 in Buchanan Co., Mo.

Stella Belle (1-10-4-3-2-1) b. Aug. 19, 1883 in Platte County, Mo.

ELIZABETH MICHAEL SEAL (1-10-4-3-3) b. Nov. 18, 1858 in Platte County, Mo; d. on Feb. 2, 1943 in Marysville, Mo., and buried in Dearborn, Mo.; m. Rutherford G. Allan on Jan. 8, 1879 in Platte County.

He was the son of Benjamin and Mary Allan, and was b. on Apr. 8, 1852 in Fauquier County, Va. He d. on Dec. 16, 1933 in Marysville, and is buried beside his wife.

Eula Belle	(1-10-4-3-3-1)	b. Oct. 26, 1879 in Platte County, Mo.
Katie Lee	(1-10-4-3-3-2)	" July 15, 1881; d. Sept. 23, 1947. She was a graduate nurse, unmarried.
Mary Elizabeth	(1-10-4-3-3-3)	" Apr. 14, 1888 in Platt County, Mo.
Susie Bruce	(1-10-4-3-3-4)	" Mar. 3, 1890
John Russell	(1-10-4-3-3-5)	" Dec. 22, 1900; m. Josephine Lee on Nov. 22, 1930. He was a Mormon Minister.

ISABELLE JANE SEAL (1-10-4-3-5) b. Jan. 10, 1864 in Platte County, Mo.; d. on Sept. 16, 1942; m. John Sylvester Cox on Nov. 19, 1882 in Platte County, the son of Levi Preston and Elizabeth Frances Cox. He was b. on May 13, 1861 and d. on Mar. 22, 1905. He was a farmer and business man.

Ethel S.	(1-10-4-3-5-1)	b. Feb. 1, 1886 in Breckenridge, Mo.
Madonna E.	(1-10-4-3-5-2)	" Dec. 22, 1892

ROBERT CLARENCE SEAL (1-10-4-3-6) b. May 3, 1871 in Buchanan County, Mo.; d. on Oct. 5, 1930 in Marysville, Mo.; m. Dora A. Endicott, daughter of Thomas C. Endicott. She was b. on Mar 3, 1870 and d. on Mar. 1, 1910 in Edgerton, Mo. He was a salesman.

MARY J. COZINE (1-10-4-4-2) b., date unknown, in Buchanan County, Mo.; m. Henry Pack and they had two sons, Arvilla and Grover. Arvilla m. May Turner and they had two children, Loraine and Henry Mason. Arvilla's family lived in Kansas City, Mo., and their son, Henry Mason Pack was an engineering student at Kansas University.

MELVINA COZINE (1-10-4-4-3) b., date unknown, in Buchanan County, Mo.; m. Benjamin Gwinn and they had four daughters. Only two of the girls have available histories, Cora and Katie. Cora m. Allen Sherwood and they had one son, Albert, who m. Pauline Chestnut. Katie m. Henry Meadow and they had three children; J. B. Meadows; Tobitha Meadows, who m. and had two sons; and Ray Meadows, who was killed in a plane crash. Katie m. the second time and moved to California in 1912. Her husband's name was Jewell Fuman.

MYRTLE COZINE (1-10-4-4-4) b., date unknown, in Buchanan County, Mo.; m. Ebb Jones and they had two children. They lived in Edgerton, Mo., and no further information is available.

ALICE COZINE (1-10-4-4-5) b., date unknown, in Buchanan County, Mo.; m. Charles Hughes and they had four children: Otis died at an early age; Lulu m. and had several children all living in Southern Kans.; John m. and lives in St. Joseph, Mo.; Mary m. William Bledsoe and had children. No additional information available.

JOHN B. COZINE (1-10-4-4-7) b., date unknown, in Buchanan County, Mo.; m. Nora Holland and they had four children. Ruth m. a Gwinn, no issue. Willie m. a Mr. Scott and had children. Garrett m. and lived in Dearborn, Mo. June was unmarried and known as Dr. June Cozine, one time head of Home Economics, University of Chicago, State

College at Marysville, Mo., and later with a College in Oklahoma. She did research work in Pakistan in 1957. John remarried a widow, Mrs. Eliza Bruce Gustin. He is deceased and buried in Davis Chapel Cemetery.

REBECCA COZINE (1-10-4-4-8) b., date unknown, in Buchanan County, Mo.; m. Henry Boydson. The name is also known as Boydston. Henry and Rebecca are deceased and buried in Davis Chapel Cemetery.

Earl	(1-10-4-4-8-1)	birthdate & place unknown. An engineer.
Ella	(1-10-4-4-8-2)	" " m. a Wright.
Edith	(1-10-4-4-8-3)	" " " a Sympson.
Cozine child.	(1-10-4-4-8-4)	" " " and had one

THEODORE BUCHANAN SEAL (1-10-4-5-1) b. Mar. 22, 1856 in Jackson County, Kans.; d. on Feb. 20, 1935 in Bellingham, Wash. He was the first white child born in Jackson County; m. Carolyn McKibben on Dec. 24, 1877. She was b. on May 27, 1859 and d. on Sept. 15, 1943.

Webster Josiah	(1-10-4-5-1-1)	b. Oct. 9, 1878 in Meriden, Kans.
Clarence Edward	(1-10-4-5-1-2)	" Feb. 25, 1880 " "
Robert Oscar	(1-10-4-5-1-3)	" June 14, 1882 " "
Vida Lorena	(1-10-4-5-1-4)	" July 26, 1884 " "
Grace Lenora	(1-10-4-5-1-5)	" Oct. 26, 1886 " "
Julia Elizabeth	(1-10-4-5-1-6)	" Nov. 7, 1889 " "
Mary Gladys	(1-10-4-5-1-7)	" Dec. 10, 1892 " "
Hazel Pearl	(1-10-4-5-1-8)	" Feb. 5, 1895 " " d. 8/19/96.
Ruth Baird	(1-10-4-5-1-9)	" Mar. 16, 1897 " "
Eulela May	(1-10-4-5-1-10)	" Apr. 1, 1902 " "

JULIA ALICE SEAL (1-10-4-5-3) b. Feb. 27, 1860 in Jackson County, Kans.; d. on Mar. 13, 1922; m. William James Taylor on Mar. 13, 1876. He was b. on July 28, 1854 and d. on Dec. 31, 1912.

Robert Harry	(1-10-4-5-3-1)	b. Jan. 11, 1877 in Meriden, Kans.
Cora Alta	(1-10-4-5-3-2)	" Jan. 9, 1880 " "
Nora Adna	(1-10-4-5-3-3)	" July 28, 1881 " "
William Harvey	(1-10-4-5-3-4)	" Jan. 29, 1884 " "

WILLIAM EDWARD SEAL (1-10-4-5-5) b. Dec. 24, 1862 in Jackson County, Kans.; d. on Feb. 27, 1918; m. Tessie Wallace on Nov. 27, 1886. They had one son, then became divorced. William m. Mary Dewey-Cave, a widow, and she d. when their son, Donald P. was b., in Meriden, Kans.

Leroy	(1-10-4-5-5-1)	b. Sept. 25, 1887 in Meriden, Kans.
Donald P.	(1-10-4-5-5-2)	" date unknown, " "

MARY MALVINA CATHERINE SEAL (1-10-4-5-6) b. May 11, 1864 in Jackson County, Kans.; d. on Nov. 5, 1936; m. Archibald McGlenn Butts on Sept. 2, 1877, the son of Thomas and Mary Wilson Butts. He was b. on Apr. 25, 1844 and d. on Mar. 9, 1923.

Thomas	(1-10-4-5-6-1)	b. June 10, 1881; d. at birth.
Mary Delila	(1-10-4-5-6-2)	" June 15, 1882; " June 26, 1882.
Alma C.	(1-10-4-5-6-3)	" Nov. 13, 1883
Rosa Emily	(1-10-4-5-6-4)	" Mar. 24, 1886
Laura May	(1-10-4-5-6-5)	" Apr. 4, 1889
John William	(1-10-4-5-6-6)	" Oct. 18, 1892
Archibald R.	(1-10-4-5-6-7)	" Jan. 24, 1896

JOSIAH DANIEL SEAL (1-10-4-5-7) b. Sept. 27, 1865 in Jackson County, Kans.; d. on Oct. 25, 1937; m. May Marzella Keim on July 25, 1887. She was b. on Mar. 4, 1866 and d. on Oct. 30, 1930.

Algernon E.	(1-10-4-5-7-1)	b. May 17, 1888
Ernest E.	(1-10-4-5-7-2)	" May 9, 1890
Harry Emmett	(1-10-4-5-7-3)	" Apr. 26, 1892
Alta May	(1-10-4-5-7-4)	" Mar. 12, 1894
Homer McKinley	(1-10-4-5-7-5)	" Sept. 22, 1897; d. May 27, 1898
Edith Fay	(1-10-4-5-7-6)	" Mar. 1, 1899
Josiah D. II	(1-10-4-5-7-7)	" July 10, 1901
Almira Agnes	(1-10-4-5-7-8)	" Mar. 3, 1903
Verna Irene	(1-10-4-5-7-9)	" July 25, 1905
LaVera Marie	(1-10-4-5-7-10)	" Aug. 3, 1908

ALMIRA DELILA SEAL (1-10-4-5-8) b. Apr. 15, 1868 in Jackson County, Kans.; d. on July 27, 1951; m. John McLucas. He was b. on Mar. 14, 1854.

Roxanna	(1-10-4-5-8-1)	b. in 1886; d. in 1889
Ethel May	(1-10-4-5-8-2)	" Nov. 14, 1888
Mabel Gladys	(1-10-4-5-8-3)	" Dec. 9, 1890
Donald	(1-10-4-5-8-4)	" Apr. ? 1894; d. in 1897

ULYSSES SAMUEL SEAL (1-10-4-5-10) b. Jan. 8, 1872 in Jackson County, Kans.; d. in 1926; m. Bennie Moore on Feb. 18, 1897 at Atlanta, Ga. She was b. in Wilcox County, Ala.

Elise May	(1-10-4-5-10-1)	b. Jan. 3, 1898 in Atlanta, Ga.
Ulysses S. Jr.	(1-10-4-5-10-2)	" Jan. 1, 1901 " "
John Moore	(1-10-4-5-10-3)	" May 6, 1903 " "
George Morton	(1-10-4-5-10-4)	" Nov. 4, 1906 " "

ELMORE FRANKLIN SEAL (1-10-4-5-11) b. July 6, 1876 in Jackson County, Kans.; d. on Feb. 27, 1945 in Clinton, Ill.; m. Zelda Callison on Jan. 3, 1904. She was b. on Sept. 9, 1881. He was a farmer, school teacher and a mail carrier.

Benjamin C.	(1-10-4-5-11-1)	b. Apr. 1, 1905 in Clinton, Ill.
Vivien	(1-10-4-5-11-2)	" Oct. 26, 1906 " "
Myron F.	(1-10-4-5-11-3)	" Sept. 2, 1913 " "

SADIE MARK (1-10-4-6-3) birthdate unknown; m. Serenes Bowers and they had three children; Serenes Jr., Clarence and Frank. Upon the death of Serenes, Sadie m. his brother, Frank Bowers and there were four children by this marriage. Serenes Bowers Jr., and his brother Clarence married sisters.

DANIEL MARK (1-10-4-6-4) birthdate unknown; m. Elizabeth Barnes, a widow, and they had four children; A son, who was killed in WW-I, Viola, Eula and Willie Dan. Willie Dan d. in his youth.

KATIE MARK (1-10-4-6-5) b. about 1869; m. Wallace Dunlap and they had three children; Ralph, Dean and Madonna. Ralph m. and had a large family. Madonna had a son.

FRANCES RUTH CHUBB (1-10-1-6-2-1) b. May 27, 1908 in Hoyt, Kans.; m. Howard Karl Campbell at Los Angeles, Cal., the son of Anderson Griffith and Mary Elizabeth Campbell, of Council Grove, Kans.

He was educated at Baker University and was a pharmacist. She was a clerk in the Registrar of Deeds Office.

DONALD ALLEN CHUBB (1-10-1-6-2-2) b. Dec. 19, 1911 in Hoyt, Kans.; m. Elizabeth Corruth on Sept. 19, 1940. She was the daughter of Arthur and Norma Corruth. He served in WW-II with the U. S. Air Force Weather Branch. He was engaged in the neon sign trade.

Donald Jr.	(1-10-1-6-2-2-1)	b. Dec. 14, 1946 in Topeka, Kans.
Mary E.	(1-10-1-6-2-2-2)	" May 9, 1949 " "
David A.	(1-10-1-6-2-2-3)	" Jan. 27, 1953 " "

HAROLD E. LYON (1-10-1-6-5-1) b. July 13, 1901 in Hoyt, Kans.; d. on Oct. 2, 1935 in Topeka, Kans., Hospital; m. Lillian E. Benton on June 17, 1925 at Osage City, Kans. She was b. there on July 5, 1900, the daughter of John and Annie Anderson Benton. They were farmers and she taught school.

Helen L.	(1-10-1-6-5-1-1)	b. Mar. 31, 1926 in Osage City, Kans.
Haroldine	(1-10-1-6-5-1-2)	" Mar. 7, 1934 " "

JANE LOUISE CHUBB (1-10-1-6-6-1) b. Jan. 12, 1918 in Idaho Falls, Idaho; m. Albert Mervin Edwards on Feb. 24, 1938 at Salt Lake City, Utah, and was divorced on Aug. 29, 1949 at Seattle, Wash. He was b. in Pine Creek, Beaver County, Utah, on June 11, 1917. They had two children. Jane m. Robert Ralph Clarke on Oct. 4, 1949 in Seattle, Wash., and was divorced there on Nov. 29, 1951. He was b. in Oakdale, Wash., on Mar. 20, 1920. She later m. Walter James Capistrano at Seattle, Wash., on July 9, 1953, where he was b. on Feb. 20, 1911. Edwards was a machinist and the son of David Heber and Annie Bradshaw Edwards. Clarke was a salesman, the son of Ralph W. Clarke. Capistrano was a bus driver, the son of Walter and Scirena Jane Shelley Capistrano.

Richard N. Edwards	(1-10-1-6-6-1-1)	b. Dec. 25, 1938 in Seattle, Wash.
Linda C. Edwards	(1-10-1-6-6-1-2)	" July 17, 1945 in Bethel, Alaska.

CLARA KATHERINE CHUBB (1-10-1-6-7-2) b. June 20, 1919 in Topeka, Kans.; m. Thomas Allen Woody on Feb. 5, 1950 at Topeka. He was b. on Jan. 17, 1921 in Lenexa, Kans., the son of Perry and Frances Lisk Woody, of Kansas City, Mo. He graduated from Denver University. He served in WW-II with the U. S. Marine Corps. She graduated from Kansas State College with a BS Degree.

Karen	(1-10-1-6-7-2-1)	b. Nov. 27, 1954 in Boulder, Colo.
-------	------------------	------------------------------------

CLARA MAY CHUBB (1-10-1-7-6-1) b. Nov. 23, 1898 in Hoyt, Kans.; m. Vernon O. Burbank at Topeka, Kans., on Jan. 18, 1923. He was b. there on June 16, 1900. They were farmers in Richland, Kans.

Bernice	(1-10-1-7-6-1-1)	b. Jan. 2, 1926 in Richmond, Kans.
Jean	(1-10-1-7-6-1-2)	" June 3, 1928 " "

CLARK JAMES CHUBB (1-10-1-7-6-2) b. Dec. 22, 1900 in Meriden, Kans.; d. on Mar. 2, 1936 in Elgin, Ill., and buried in Topeka, Kans.; m. Erna Dorothy Steinkuhler on May 27, 1925 at Topeka, Kans. She was b. on Feb. 16, 1901 in Sweet Springs, Mo., the daughter of Henry and Emelia Kuntz Steinkuhler. She was educated at Sweet Springs High School, Secretarial School in Topeka and Kansas University, and em-

ployed as clerk in the Office of the Clerk of the District Court in Topeka. He graduated from high school in Highland Park, Kans., and was a sales manager.

Mary (1-10-1-7-6-2-1) b. Dec. 22, 1927 in Topeka, Kans.

VERA MABEL CHUBB (1-10-1-7-6-3) b. Dec. 6, 1902 in Hoyt, Kans.; m. Lawrence O. Russell on Aug. 25, 1927 at Topeka, Kans. He was b. on Aug. 9, 1901 in Marysville, Kans., the son of Oscar T. and Adelaide Robinson Russell. They both graduated from Kansas State College in 1926. She taught school and he was branch manager for a farm machine manufacturer.

Lawrence C. (1-10-1-7-6-3-1) b. Sept. 12, 1932 in Kansas City, Mo.

ETHEL MARIE CHUBB (1-10-1-7-6-4) b. Feb. 13, 1905 in Hoyt, Kans.; m. Donovan Carl Oakleaf on June 30, 1931 at San Francisco, Cal. He was b. in 1903 in Oregon, the son of Carl August and Helga Josephine Rosen Oakleaf. He was educated at Colorado State College, University of Denver and was a Physician and Surgeon. She took nurses training.

Ruth E. (1-10-1-7-6-4-1) b. Jan. 20, 1934 in San Francisco, Cal.

Barbara J. (1-10-1-7-6-4-2) " Apr. 21, 1936 in Healdsburg, Cal.

Donovan E. (1-10-1-7-6-4-3) " June 7, 1942 " "

HARRY LYTER CHUBB (1-10-1-7-6-5) b. Apr. 21, 1909 in Meriden, Kans.; m. Marguerita Elizabeth Stapleton on Jan. 19, 1935 at Leavenworth, Kans. She was b. on Dec. 4, 1910 in Topeka, Kans., the daughter of Richard E. and Myrtle Purdy Stapleton. He was a book-binder.

James R. (1-10-1-7-6-5-1) b. Dec. 14, 1939 in Topeka, Kans.

Susan K. (1-10-1-7-6-5-2) " May 3, 1944 " "

DOROTHY IRENE CHUBB (1-10-1-7-6-6) b. Nov. 4, 1914 in Topeka, Kans.; m. Kyle Leonard Wilch on June 8, 1934 at Topeka. He was b. on Feb. 6, 1913 in Richland, Kans., the son of Charles William and Tessie Florence Leonard Wilch. They both graduated from Emporia State Teachers College, she with a Life Teachers Certificate, and he with a Master of Science Degree. They taught school for awhile, then he served in WW-II with the Seabees. Later he became employed with the Kansas Employment Security Division.

Dale (1-10-1-7-6-6-1) b. Nov. 23, 1943 in Topeka, Kans.

Leon D. (1-10-1-7-6-6-2) " Aug. 17, 1946 in Goodland, Kans.

Ellen L. (1-10-1-7-6-6-3) " Apr. 11, 1949 in Kansas City, Kans.

Anita F. (1-10-1-7-6-6-4) " Feb. 21, 1952 " "

RALPH HOLTZMAN (1-10-1-9-1-2) b. Apr. 8, 1902 in Lykens, Pa.; m. Helen V. Miller at Sunbury, Pa. She was b. on June 27, 1902 in Tyrone, Pa., the daughter of James and Annie Miller.

Donald G. (1-10-1-9-1-2-1) b. July 23, 1930 in South Williamsport, Pa.

SUDIE A. LENKER (1-10-1-9-2-1) b. Dec. 22, 1888 in Lykens Valley, Dauphin Co., Pa.; m. Melvin Guy Furman at Millersburg, Pa. He was b. on Apr. 9, 1891 in Newberry, near Williamsport, Pa., the son of William and Malinda Jane Kline Furman. He d. on June 19, 1955 in Millersburg, and buried in Rife, Pa. He was a shoe factory worker.

Ruth E. (1-10-1-9-2-1-1) b. June 25, 1913 in Millersburg, Pa.

SADIE LENKER (1-10-1-9-2-2) b. Dec. 3, 1890 in Powells Valley, Dauphin County, Pa.; m. Abraham Stuppy at Lykens, Pa., where he was b. on June 15, 1891 and where he d. on Oct. 30, 1946. He was buried in Wiconisco, Pa. He was the son of Frank and Clara Stence Stuppy.

Lloyd	(1-10-1-9-2-2-1)	b. June 3, 1912 in Lykens, Pa.
Kenneth	(1-10-1-9-2-2-2)	" Apr. 2, 1914 " "
Mildred	(1-10-1-9-2-2-3)	" Nov. 2, 1918 " "
Robert	(1-10-1-9-2-2-4)	" Nov. 21, 1926 " "

ALICE JURY (1-10-1-9-3-3) b. June 13, 1910 in Halifax RD2, Pa.; m. Walter Garver Parmer at Jacob's Church, Waynesville, Pa. He was b. on June 11, 1911 in Halifax RD1, Pa., the son of Charles H. and Rosa A. Hoover Parmer. He was a farmer and steelworker.

Walter G.	(1-10-1-9-3-3-1)	b. July 17, 1933 in Halifax RD1, Pa.
Kenneth R.	(1-10-1-9-3-3-2)	" Mar. 13, 1939 " "

CHARLES CORSNITZ (1-10-1-9-4-1) b. Feb. 2, 1899 in Halifax Township; Dauphin Co., Pa.; m. Velve Straub on Nov. 3, 1923 at Hagerstown, Md. She was b. in Berrysburg, Pa., on Apr. 29, 1905, the daughter of D. Norman and Kate Rebecca Dockey Straub, of Mahantango Valley, Pa. He was a toolmaker.

Robert E.	(1-10-1-9-4-1-1)	b. Jan. 27, 1927 in Halifax Twp., Dauphin Co.
Richard	(1-10-1-9-4-1-2)	" Sept. 29, 1928 " "
Shirley	(1-10-1-9-4-1-3)	" May 31, 1932 } Twins "
Gloria	(1-10-1-9-4-1-4)	" May 31, 1932 }

MILDRED IRENE WOODSIDE (1-10-1-9-5-1) b. Apr. 8, 1900 in Lykens, Pa.; m. Daniel LeRoy Fegley on Nov. 11, 1930 at Lykens, the son of Daniel Harper and Salome Lehman Fegley, and where he was b. on Sept. 23, 1901. She was educated at the Penna., Business College in Lancaster, Pa. He graduated from Lebanon Valley College in 1927 and from Princeton Theological Seminary in 1930. He took Post Graduate work at Columbia Univ., in New York City and was an ordained Minister of the E. U. B. Church.

RUTH NAOMI WOODSIDE (1-10-1-9-5-2) b. June 1, 1902 in Lykens, Pa.; m. James Byron Williams at Mt. Joy, Pa., the son of Richard and Sarah Dietrich Williams of Lykens. He was b. in Wiconisco, Pa., on Mar. 8, 1898. He served in WW-I with the U. S. Army, 1st. Division.

Byron R.	(1-10-1-9-5-2-1)	b. Oct. 19, 1922 in Lykens, Pa.
Harold E.	(1-10-1-9-5-2-2)	" Feb. 9, 1925 " "

DOROTHY MAE WOODSIDE (1-10-1-9-5-3) b. Jan. 28, 1915 in Lykens, Pa.; m. Elwood Wiest Law on Oct. 15, 1938 at Lykens, the son of William and Nora Stanton Wiest Law, of Williamstown, Pa., where he was b. on May 1, 1911. He served in WW-II with the U. S. Navy in both the Asiatic and American Theatres. He was a factory worker.

Bonita Mae	(1-10-1-9-5-3-1)	b. Aug. 5, 1947 in Harrisburg, Pa.
------------	------------------	------------------------------------

CHARLES F. MATTER (1-10-1-11-1-1) birthdate and place unknown; m. Fannie Fetterhoff. They were farmers and lived in Halifax RD1, Pa., near Fisherville, Pa. They had six children, two of whom were

named; Isaac and Grace. Grace m. J. Merrill Grove on Oct. 4, 1918 at Halifax, Pa., the son of A. E. Grove. Isaac had six children.

HARRY R. MATTER (1-10-1-11-1-2) b. Feb. 7, 1895 in Halifax RD1, Pa.; m. Grace Keiter on July 20, 1916 at Fisherville, Pa., where she was b. on Aug. 5, 1900, the daughter of Edward and Sarah Shepley Keiter, of Halifax RD. He was a farmer, also an insurance agent.

Mary (1-10-1-11-1-2-1) b. Dec. 1, 1919 in Halifax RD, Pa.

LLOYD EDWARD MATTER (1-10-1-11-2-1) b. May 27, 1893 in Halifax, Pa.; d. Sept. 30, 1918 in the Argonne-Meuse Battle Area, of World War I, killed in action. Buried in Halifax, when his body was brought home from France. He was in the A. E. F., Co. K, 146th., Infantry Regiment. He never married and was a carpenter.

MYRTLE SUSAN MATTER (1-10-1-11-2-2) b. Sept. 11, 1895 in Halifax, Pa.; d. Apr. 17, 1917 in Halifax, and buried there; m. Francis Sheesley on Oct. 3, 1916 at Hagerstown, Md. He was b. in Powells Valley, Pa., on Jan. 12, 1890, the son of John F. and Minerva Seal Sheesley. He was a shoe factory worker.

MARK PENROSE MATTER (1-10-1-11-2-3) b. May 21, 1898 in Halifax, Pa.; m. Harriet E. Rutter on Apr. 18, 1924 at Hagerstown, Md. She was b. on Mar. 23, 1904 in Halifax Township, Dauphin Co., Pa., the daughter of Henry and Elizabeth Lentz Rutter. She d. on June 6, 1953 in Harrisburg, Pa., and buried in Halifax, Pa. Mark m. Marie Reigle on Sept. 18, 1954 at Harrisburg, Pa. She was b. on Sept. 3, 1900 in Lewistown, Pa., the daughter of William Milton and Sadie Warner Reigle. Mark changed the spelling of his name to Motter about 1930 to insure the desired pronunciation. He graduated from high school in Halifax, Pa., and became a Game Warden for the Commonwealth of Pa. Harriet was educated at Halifax High School and Shippensburg Teachers College, she taught school for a year. Marie graduated from Lewistown, Pa., High School and the Harrisburg Hospital School of Nursing. There was one child by the first marriage;

Frederick E. (1-10-1-11-2-3-1) b. Oct. 15, 1926 in Halifax, Pa.

IRA H. MATTER (1-10-1-11-2-4) b. Mar. 9, 1904 in Halifax, Pa.; m. Pauline L. Schaffer on July 3, 1934 at Millersburg, Pa., the daughter of Isaac M. and Jennie Catherine Lehman Schaffer. Pauline was b. in Halifax, on Oct. 7, 1904. They both graduated from Lebanon Valley College. She taught school and he was an insurance agent.

JOSEPH DAVID CHUBB (1-10-1-11-4-1) b. June 9, 1903 in Halifax RD, Dauphin County, Pa.; d. June 1, 1954 in Tower City, Pa., and buried in Fetterhoff's Church Cemetery, near Fisherville, Pa.; m. Alverta Batdorf, who was b. on Mar. 18, 1900. He was a lumberman.

Jean E.	(1-10-1-11-4-1-1)	b. Feb. 7, 1930 in Tower City, Pa.		
Charles D.	(1-10-1-11-4-1-2)	" Nov. 2, 1931	"	"
Shirley S.	(1-10-1-11-4-1-3)	" Sept. 27, 1933	"	"
Roy Joseph	(1-10-1-11-4-1-4)	" June 3, 1935	"	"
Mark D.	(1-10-1-11-4-1-5)	" Sept. 30, 1936	"	"

FLORENCE PAULINE CHUBB (1-10-1-11-5-6) b. June 20, 1906 in Halifax Township, Dauphin Co., Pa.; m. Gordon Allen Enders on Nov. 25, 1926 at the Methodist Church, Halifax, Pa. He was b. in Enders, Pa., on July 2, 1903, d. on Dec. 6, 1933 in the Spencer Hospital, Meadville, Pa., and buried in Fairview Cemetery, Enders, Pa. He was the son of Arthur Franklin and Ella B. Kitzmiller Enders of Halifax, Pa. He was Supervisor of Vocational Education in the Conneautville, Pa., Schools. They had two children. See ref: (1-7-5-13-3-1). Florence was m. the second time to Harry L. Schumaker and lived in Harrisburg, Pa.

MARGARET ELLA ALLEN (1-10-2-10-3-1) b. Oct. 30, 1895 in Rock Creek Township, Jefferson County, Kans.; m. Benjamin Self on Dec. 4, 1912 at the home of her guardian, A. R. Eastman, in Rock Creek Township. He was the son of Madison and Carrie Jane Fox Self of Fairview Township, near Ozawkie, Kans., where he was b. on Feb. 2, 1889. They were farmers.

DELILAH JANE SEAL (1-10-4-1-2-1) b. Dec. 27, 1871; m. Frank E. Cool on Jan. 31, 1893. He d. on Mar. 28, 1953.

Irma I.	(1-10-4-1-2-1-1)	b. July 21, 1894; m. Jay T. Smith on Nov. 26, 1914. He d. on Apr. 30, 1956. No issue.
Eliza Jane	(1-10-4-1-2-1-2)	b. July 27, 1897; d. Sept. 11, 1897
Hazel Minerva	(1-10-4-1-2-1-3)	" Apr. 29, 1900
Leroy Elbert	(1-10-4-1-2-1-4)	" Nov. 1, 1901
Nora Mildred	(1-10-4-1-2-1-5)	" July 16, 1906

WESLEY ALBERT SEAL (1-10-4-1-2-2) b. July 27, 1874; d. May 1, 1958; m. Anne Hesse on Feb. 8, 1894. She was from Paradise, Kans., and lived in Skaneateles, N. Y.

Olive	(1-10-4-1-2-2-1)	birthdate unknown; m. Luis Olive and had two children; Mildred and Richard.
Infant	(1-10-4-1-2-2-2)	" " d. in infancy
Raymond	(1-10-4-1-2-2-3)	" " " "
Rosa	(1-10-4-1-2-2-4)	b. Aug. 25, 1901; d. Jan. 15, 1917.
Edwina	(1-10-4-1-2-2-5)	" in 1908; m. Francis Ides. Issue of 3.
Ralph	(1-10-4-1-2-2-6)	" Apr. 13, 1910; " and had two sons.

DANIEL FRANKLIN ORLANDO SEAL (1-10-4-1-2-4) b. Nov. 22, 1881 in Meriden, Kans.; m. Minnie Johnston of Meriden.

Franklin	(1-10-4-1-2-4-1)	b. June 22, 1905; issue of 5.
Virgil	(1-10-4-1-2-4-2)	" Nov. 14, 1909; " " 3.
Beulah Mae	(1-10-4-1-2-4-3)	" Sept. 3, 1915; " " 3.
Olin	(1-10-4-1-2-4-4)	" June 9, 1920

LEE JASPER SEAL (1-10-4-1-2-5) b. Nov. 7, 1884 in Dennison, Texas; d. on Mar. 11, 1959 in Guthrie, Okla.; m. Hazel Pruett of Larned, Kans.

Robert Molee	(1-10-4-1-2-5-1)	b. Aug. 11, 1911; m., had issue of 3; Joanne, Darla and Karen.
Iva Arlene	(1-10-4-1-2-5-2)	birthdate unknown; m. twice, to Allen and Gunder. Had four children; Lee and Clarence Allen, Paula and Judith Gunder.
Karen Nada	(1-10-4-1-2-5-3)	birthdate unknown; m. Elmer Ward. Had two children; David and Rangle.

CLARA MYRTLE SEAL (1-10-4-1-2-6) b. in 1886; m. Guy Vance in 1905. He was from Macksville, Kans.

Emily	(1-10-4-1-2-6-1)	b. in 1906; m. and had issue of 1.
Elbert Guy	(1-10-4-1-2-6-2)	" date unknown; d. in infancy.
Vera Myrtle	(1-10-4-1-2-6-3)	" in Jan. 1911; m. Howard Hutchinson, and had four sons.

JOSIE SIOTA SEAL (1-10-4-1-2-7) b. July 8, 1891; m. Ross Cool in 1906. He was b. on Feb. 28, 1880.

Harold	(1-10-4-1-2-7-1)	b. Dec. 20, 1907
Howard	(1-10-4-1-2-7-2)	" July 8, 1911
Lula	(1-10-4-1-2-7-3)	" Sept. 5, 1913
Clara Nell	(1-10-4-1-2-7-4)	" Mar. 16, 1915

DELBERT ARTHUR SEAL (1-10-4-1-2-8) b. in Dec. 1894; m. Nelle Finney in 1913. They had three children. Two d. in their infancy. Margaret, the only living child, is married to a man named, Taylor.

ARTHUR SEAL (1-10-4-1-6-3) b. in 1893; m. Alma Scammy in 1913. She was from Macksville, Kans., and d. in 1918. They had two children. Later Arthur m. Cora Turner, of Macksville, and there were four children by this union. The two children by the first marriage were, Merl and Freda.

HENRY EARL SEAL (1-10-4-1-7-2) b. Mar. 24, 1888; m. Bessie McArthur on May 1, 1910.

Velma Pearl	(1-10-4-1-7-2-1)	b. Mar. 8, 1915
Winston Earl	(1-10-4-1-7-2-2)	" Feb. 19, 1922

RUBY ELAINE SEAL (1-10-4-1-9-1) b. Apr. 22, 1896 in Winchester, Kans.; m. Ross Rizley on June 18, 1916. He was a U. S. District Judge in the Western District of Oklahoma.

Miriam Elaine	(1-10-4-1-9-1-1)	b. Apr. 19, 1917
Hortense	(1-10-4-1-9-1-2)	" May 18, 1918
Roscoe Quentin	(1-10-4-1-9-1-3)	" June 14, 1920
Robert Seal	(1-10-4-1-9-1-4)	" June 11, 1923
Leota La Moyne	(1-10-4-1-9-1-5)	" Aug. 25, 1925
Max Devone	(1-10-4-1-9-1-6)	" Nov. 15, 1927
Jerry Wallace	(1-10-4-1-9-1-7)	" Aug. 13, 1934

LEO HASKELL SEAL (1-10-4-1-9-2) b. Mar. 1, 1898 in Winchester, Kans.; m. Corda May Johnson on Sept. 24, 1923. She was b. on Sept. 26, 1905 in Ireton, Okla.

Kenneth Leo	(1-10-4-1-9-2-1)	b. Feb. 10, 1925
Norma Ione	(1-10-4-1-9-2-2)	" Aug. 28, 1926
Darrell Grey	(1-10-4-1-9-2-3)	" Nov. 28, 1927
Betty Lou	(1-10-4-1-9-2-4)	" May 19, 1929
Marvin Haskell	(1-10-4-1-9-2-5)	" July 1, 1930
Eula Mae	(1-10-4-1-9-2-6)	" Apr. 10, 1932

RONALD L. SEAL (1-10-4-1-9-3) b. July 4, 1911 in Beaver, Okla.; m. Elva Cornell in Mar. 1933. They were divorced. Ronald m. Iva Nelle Vanderpool. She was b. in Meade, Kans., on Mar. 14, 1926.

Koeta Kay	(1-10-4-1-9-3-1)	b. Mar. 5, 1935 in Elmwood, Okla.
Noreta Rae	(1-10-4-1-9-3-2)	" Oct. 13, 1937; m. James Barragree, 1956.
Myrna Maxine	(1-10-4-1-9-3-3)	" Jan. 15, 1940

THORA SEAL (1-10-4-1-10-2) b. Dec. 23, 1905; m. Harry G. Holloway.

David A.	(1-10-4-1-10-2-1)	b. Aug. 30, 1939
Frederick B.	(1-10-4-1-10-2-2)	" Nov. 2, 1942
Stephen G.	(1-10-4-1-10-2-3)	" May 5, 1946

DONALD R. SEAL (1-10-4-1-10-3) b. Nov. 22, 1908; m. Wilma Miller.

Sandra	(1-10-4-1-10-3-1)	b. Jan. 26, 1934
--------	-------------------	------------------

ODA MAY HENSHAW (1-10-4-2-2-1) b. Oct. 29, 1880; m. Frank B. Peterman on Aug. 15, 1909.

Infant	(1-10-4-2-2-1-1)	b. Nov. 26, 1913; d. at birth.
John B.	(1-10-4-2-2-1-2)	" Feb. 27, 1915
Marvin Allen	(1-10-4-2-2-1-3)	" Mar. 2, 1918
Glenn Lowell	(1-10-4-2-2-1-4)	" Feb. 27, 1920; m. Audry Belle Oldfield. Has two sons.

STELLA BELLE MAUPIN (1-10-4-3-2-1) b. Aug. 19, 1883 in Platte County, Mo.; m. Levi Judah on Nov. 3, 1904 in Buchanan County, Mo. He was b. on Feb. 25, 1884, near DeKaub, Mo., the son of Samuel Judah.

Margaret Seal	(1-10-4-3-2-1-1)	b. July 25, 1907 in DeKaub, Mo.
---------------	------------------	---------------------------------

EULA BELLE ALLAN (1-10-4-3-3-1) b. Oct. 26, 1879 in Platte County, Mo.; m. William Sherwood Gabbert on Jan. 2, 1898. He was b. on Dec. 19, 1859, the son of James and Mollie Gabbert. He d. on May 26, 1920. Eula m. Carl Dockstader, on July 12, 1924. He was the son of David Dockstader.

MARY ELIZABETH ALLAN (1-10-4-3-3-3) b. Apr. 14, 1888 in Platte County, Mo.; m. Wiley J. Innis, son of Milford and Lucinda Innis. He was b. on Mar. 1, 1888.

Virginia Elizabeth	(1-10-4-3-3-3-1)	b. June 29, 1914 in Nevada, Mo.
Donald Allan	(1-10-4-3-3-3-2)	" Nov. 14, 1915; d. June 20, 1946.
Calvin Doyle	(1-10-4-3-3-3-3)	" July 8, 1918 in Nevada, Mo.

SUSIE BRUCE ALLAN (1-10-4-3-3-4) b. Mar. 3, 1890 in Platte County, Mo.; m. Harry Keen Ferrell on June 24, 1912 at Marysville, Mo. He was b. on Nov. 29, 1899 in Buchanan County, Mo., the son of John and Mary Ferrell.

Mary Catherine	(1-10-4-3-3-4-1)	b. Jan. 25, 1915
Rex Allan	(1-10-4-3-3-4-2)	" Aug. 21, 1918; d. Oct. 21, 1918.
James Keen	(1-10-4-3-3-4-3)	" Jan. 18, 1923
John Russell	(1-10-4-3-3-4-4)	" Mar. 14, 1925
Charlene	(1-10-4-3-3-4-5)	" June 14, 1927

ETHEL SEAL COX (1-10-4-3-5-1) b. Feb. 1, 1886 in Breckenridge, Mo.; m. Percy Brien Johnston on Sept. 28, 1927 by Reverend E. J. Chase. He was b. on Nov. 25, 1874 in Logan County, Ill., the son of James and Margaret Johnston. Ethel was a College Teacher and a Pianist. She was a member of the D. A. R., and Huguenot Society.

MADONNA ELIZABETH COX (1-10-4-3-5-2) b. Dec. 22, 1892 in Breckenridge, Mo.; d. on May 19, 1954 in Chillicothe, Mo. She was m. to Truman Ellsworth Sanderson on July 8, 1925 by the Reverend C. J.

Chase. He was b. on Dec. 16, 1889 in Caldwell, Mo., the son of Albert and Florence Sanderson.

John Timothy (1-10-4-3-5-2-1) b. June 26, 1927 in Breckenridge, Mo.

WEBSTER JOSIAH SEAL (1-10-4-5-1-1) b. Oct. 9, 1878 near Meriden, Kans.; m. Addie Mary Sargant on Feb. 17, 1912. She was b. on July 3, 1878.

Carolyn Mary (1-10-4-5-1-1-1) b. Mar. 16, 1913; d. Sept. 18, 1956.

CLARENCE EDWARD SEAL (1-10-4-5-1-2) b. Feb. 25, 1880 in Meriden, Kans.; d. on Oct. 22, 1947 in Bellingham, Wash.; m. Lula Ellen Smith in December 1900. She was b. on Oct. 7, 1881.

Bertha Ellen (1-10-4-5-1-2-1) b. Sept. 16, 1901 in Thompsonville, Kans.

Clarence Oscar (1-10-4-5-1-2-2) " Mar. 20, 1904 in Topeka, Kans.

Dorothy May (1-10-4-5-1-2-3) " Feb. 17, 1907 " "

ROBERT OSCAR SEAL (1-10-4-5-1-3) b. June 14, 1882 near Meriden, Kans.; m. Bessie Florence Sears on Apr. 27, 1904. She was b. on July 18, 1886. He was a carpenter and builder.

Martha Carolyn (1-10-4-5-1-3-1) b. Jan. 27, 1905

Mildred Lorena (1-10-4-5-1-3-2) " Apr. 7, 1908

Oscar Theodore (1-10-4-5-1-3-3) " Jan. 9, 1911

Geraldine A. (1-10-4-5-1-3-4) " May 11, 1913

Agnes Florence (1-10-4-5-1-3-5) " Oct. 7, 1914

Robert Albert (1-10-4-5-1-3-6) " Aug. 3, 1918 in Topeka, Kans.

Delbert Arden (1-10-4-5-1-3-7) " July 21, 1923

VIDA LORENA SEAL (1-10-4-5-1-4) b. July 22, 1884 near Meriden, Kans.; m. Edward Johnson in Dec. 1902. He was killed in action during WW-I. They had seven children and Vida lived in Vancouver, B. C. Canada. No further information is available.

GRACE LENORA SEAL (1-10-4-5-1-5) b. Oct. 26, 1886 near Meriden, Kans.; d. on May 17, 1955; m. Homer Jeremiah Pierce on May 4, 1904. He was b. on June 27, 1873 and d. on Sept. 14, 1946. They resided in Bellingham, Wash.

Myrtle Caroline (1-10-4-5-1-5-1) b. Oct. 10, 1905

Tessie Adellia (1-10-4-5-1-5-2) " Mar. 10, 1907

Harold John (1-10-4-5-1-5-3) " Dec. 13, 1908

JULIA ELIZABETH SEAL (1-10-4-5-1-6) b. Nov. 7, 1889 near Meriden, Kans.; m. Alexander Stalker on Oct. 14, 1904. He was b. on July 23, 1882. They lived in Bellingham, Wash.

MARY GLADYS SEAL (1-10-4-5-1-7) b. Dec. 10, 1892 near Meriden, Kans.; m. Anton Isaac Dahlen on Sept. 2, 1909. He was b. in Astoria, Ore., on Feb. 2, 1889.

Infant daughter (1-10-4-5-1-7-1) b. July 6, 1910; d. July 11, 1910.

Doris Mae (1-10-4-5-1-7-2) " Jan. 22, 1912 in Bellingham, Wash.

Clyde Warren (1-10-4-5-1-7-3) " Nov. 21, 1913 " "

Frances Lillian (1-10-4-5-1-7-4) " Feb. 9, 1918 in Walla Walla, Wash.

RUTH BAIRD SEAL (1-10-4-5-1-9) b. Mar. 16, 1897 near Meriden, Kans.; m. Harry V. Frank on June 20, 1936. He was b. in Washington State on Feb. 13, 1903. They lived in Mt. Vernon, Wash.

EULELA MAY SEAL (1-10-4-5-1-10) b. Apr. 1, 1902 near Meriden, Kans.; m. Percy M. Cary on Feb. 5, 1919. He was b. in Oregon in 1898 and d. in 1942. They had two children. Eulela later m. James Hodges and they lived in Moses Lake, Wash.

William Delbert Cary (1-10-4-5-1-10-1) b. July 28, 1928; m., issue of 3.
Barbara Jean (1-10-4-5-1-10-2) " Nov. 14, 1931

ROBERT HARRY TAYLOR (1-10-4-5-3-1) b. Jan. 11, 1877 near Meriden, Kans.; d. on Sept. 18, 1957 in Somers, Mont.; m. Grace McKinley on Nov. 23, 1905 at Tulsa, Okla. She was b. on July 30, 1880 in North Topeka, Kans., and d. on Oct. 4, 1949 in Somers.

Adelaide (1-10-4-5-3-1-1) b. Oct. 24, 1906 in Tulsa, Okla.
Robert M. (1-10-4-5-3-1-2) " July 15, 1909 " "
Henry R. (1-10-4-5-3-1-3) " Mar. 11, 1917 in Kalispell, Mont. "
Isabelle (1-10-4-5-3-1-4) " Jan. 18, 1919 " "

CORA ALTA TAYLOR (1-10-4-5-3-2) b. Jan. 9, 1880 in Jefferson County, Kans.; d. on Sept. 26, 1943; m. Gregory B. Crites on Dec. 19, 1896. He was b. on July 10, 1876 at Atchison County, Kans. He was a plasterer.

Cleo Harvey (1-10-4-5-3-2-1) b. Sept. 25, 1897 in Jefferson County, Kans.
Cecil Frances (1-10-4-5-3-2-2) " Apr. 11, 1902 in Meriden, Kans.
Hazel Nora (1-10-4-5-3-2-3) " July 28, 1905 in Tulsa, Okla.
Alice May (1-10-4-5-3-2-4) " Jan. 7, 1909 in Salida, Colo.

NORA ADNA TAYLOR (1-10-4-5-3-3) b. July 28, 1881 Jefferson County, Kans.; m. Augustus Gilbert Bolz on Nov. 28, 1901. He was b. on Apr. 20, 1874 in Shawnee County, Kans., and d. on Oct. 25, 1947.

Julia Freda (1-10-4-5-3-3-1) b. Aug. 24, 1902 in Meriden, Kans.
Thelma Theresa (1-10-4-5-3-3-2) " Dec. 27, 1905 " " A Nurse, in WW-II with U. S. A. Airforce.
Gilbert Taylor (1-10-4-5-3-3-3) " Mar. 31, 1914 in Kalispell, Mont. "
Reamer Augustus (1-10-4-5-3-3-4) " Aug. 13, 1920 " "

WILLIAM HARVEY TAYLOR (1-10-4-5-3-4) b. Jan. 29, 1884 in Meriden, Kans.; d. on Jan. 22, 1959 in Tucson, Ariz.; m. Bertha Monnett on Dec. 18, 1921 in North Topeka, Kans. She was b. on Dec. 29, 1893 in Oklahoma and d. on June 20, 1958 in Kingman, Ariz.

Winifred (1-10-4-5-3-4-1) b. Aug. 26, 1923; m. Elmer Kroeger.
Norman Harvey (1-10-4-5-3-4-2) " Jan. 7, 1927
Richard Lee (1-10-4-5-3-4-3) " Aug. 6, 1931

LEROY SEAL (1-10-4-5-5-1) b. Sept. 25, 1887 in Meriden, Kans.; m. Lena Patterson from Rock Creek, Kans., and was divorced. They had one son. Leroy m. Bonnie Keeling on Sept. 20, 1920. She was b. on Jan. 8, 1901. There were three children by this marriage.

Russell (1-10-4-5-5-1-1) birthdate unknown; m., no available history.
Nora Jean (1-10-4-5-5-1-2) b. Aug. 24, 1923; d. Mar. 19, 1943.
Shirley (1-10-4-5-5-1-3) " June 26, 1925
Leroy Jr. (1-10-4-5-5-1-4) " June 12, 1934; m. Kay Stanley on July 13, 1955. Had son Jody, b. on Aug. 23, 1957.

DONALD P. SEAL (1-10-4-5-5-2) b., date unknown, in Meriden, Kans.; m. Lena Walker.

250 A GENEALOGY OF THE ENDERS FAMILY 1740-1959

Donald P. Jr. (1-10-4-5-5-2-1) birthdate unknown. Killed in action on Jan. 11, 1944; m. Dorothy Myers, had a child, Sandra.
 A daughter (1-10-4-5-5-2-2) birthdate unknown. No available history.
 A daughter (1-10-4-5-5-2-3) " " " "

ALMA CATHERINE BUTTS (1-10-4-5-6-3) b. Nov. 13, 1883; m. Joseph Stephans on June 22, 1910. He d. on Feb. 2, 1920 and buried at St. Clere, Kans. There was one child by this marriage. Alma m. Williard Talton Cornett on Oct. 29, 1930.

Josephine Catherine Stephans
 (1-10-4-5-6-3-1) b. July 24, 1916; d. 11/22/17

ROSA EMILY BUTTS (1-10-4-5-6-4) b. Mar. 24, 1886; d. on Feb. 8, 1920 and buried in St. Clere, Kans.; m. Roy William Searcy on Mar. 14, 1911 at St. Clere.

Thelma Christina (1-10-4-5-6-4-1) b. Jan. 22, 1913 at Emmett, Kans.
 Lucile Malvina (1-10-4-5-6-4-2) " Oct. 16, 1915
 Glen William (1-10-4-5-6-4-3) " Oct. 30, 1917

LAURA MAY BUTTS (1-10-4-5-6-5) b. Apr. 4, 1889; m. Ralph Edwin Winfough on Dec. 25, 1911 at St. Clere, Kans. He d. on Feb. 12, 1957 and buried at Logan, Okla.

Edwin Elmo (1-10-4-5-6-5-1) b. Jan. 6, 1913; d. Jan. 11, 1913.
 Evelyn May (1-10-4-5-6-5-2) " Feb. 22, 1914
 Mary Malissa (1-10-4-5-6-5-3) " Jan. 27, 1918

JOHN WILLIAM BUTTS (1-10-4-5-6-6) b. Oct. 18, 1892; m. Belva Rucker in Alabama. She d. in March 1956.

Elizabeth Catherine (1-10-4-5-6-6-1) b. Sept. 10, 1915 in St. Clere, Kans.
 Viola Louise (1-10-4-5-6-6-2) " Feb. 3, 1917 in Emmett, Kans.
 Agnes Lorene (1-10-4-5-6-6-3) " Nov. 1, 1918 " "
 Rucker (1-10-4-5-6-6-4) " July 29, 1921 " "
 John William II (1-10-4-5-6-6-5) " June 23, 1925 in Pindall, Ark.
 Belva Launa (1-10-4-5-6-6-6) " Feb. 21, 1927 in Moorewood, Okla.

ARCHIBALD REUBEN BUTTS (1-10-4-5-6-7) b. Jan. 24, 1896; m. Bernice Annetta Wax on Aug. 25, 1929 at Topeka, Kans.

Mary Margaret (1-10-4-5-6-7-1) b. July 25, 1930 in St. Clere, Kans.; m. Don Yoff on Dec. 20, 1950 at Shawnee, Okla. Divorced.
 James Reuben (1-10-4-5-6-7-2) " Mar. 18, 1933 in St. Clere, Kans.
 John Leroy (1-10-4-5-6-7-3) " Mar. 22, 1935; d. on Jan. 26, 1943.
 Verna Mae C. (1-10-4-5-6-7-4) " Nov. 2, 1936 in Logan, Okla.
 Rosa Annetta (1-10-4-5-6-7-5) " Apr. 24, 1942 " "
 Alma Darlene (1-10-4-5-6-7-6) " Mar. 29, 1946 in Rudy, Ark.
 Clinton A. (1-10-4-5-6-7-7) " Jan. 30, 1949 in Shawnee, Okla.
 William Thomas (1-10-4-5-6-7-8) " Nov. 3, 1950 " "

ALGERNON EUGENE SEAL (1-10-4-5-7-1) b. May 17, 1888; m. Birdie Irene Reed on May 10, 1909. She was b. on Apr. 20, 1889. They had two children and then were divorced in 1920. Algernon m. Margaret Emeline McNerney on Oct. 19, 1921. She was b. on July 23, 1898. They had two children.

Galen Eugene (1-10-4-5-7-1-1) b. Apr. 7, 1910
 Dana Reed (1-10-4-5-7-1-2) " Jan. 6, 1913
 Margaret Gene (1-10-4-5-7-1-3) " Sept. 29, 1929
 Mary Jane (1-10-4-5-7-1-4) " Aug. 17, 1936

ERNEST EDGBERT SEAL (1-10-4-5-7-2) b. May 9, 1890; m. Ruby Lou Harris on Mar. 18, 1920. She was b. on Aug. 28, 1900.

Elbert Eugene (1-10-4-5-7-2-1) b. Oct. 8, 1930

HARRY EMMETT SEAL (1-10-4-5-7-3) b. Apr. 26, 1892; m. Margaret Katherine Forbes on Aug. 14, 1929. She was b. on Aug. 2, 1910.

Harold Emmett (1-10-4-5-7-3-1) b. May 20, 1930

Beatrice Marie (1-10-4-5-7-3-2) " Jan. 22, 1932

Donald Lee (1-10-4-5-7-3-3) " May 18, 1939

Betty (1-10-4-5-7-3-4) " Feb. 5, 1943

ALTA MAY SEAL (1-10-4-5-7-4) b. Mar. 12, 1894; m. William Absalom Brown on Oct. 25, 1916. He was b. on July 22, 1889.

Noel Absalom (1-10-4-5-7-4-1) b. Aug. 8, 1917, killed on Feb. 25, 1942 in an U. S. Air Service accident.

J. Norman (1-10-4-5-7-4-2) " Nov. 15, 1921

Myrna Faye (1-10-4-5-7-4-3) " Mar. 1, 1924

EDITH FAY SEAL (1-10-4-5-7-6) b. Mar. 1, 1899; m. Cecil J. Van Valkenburgh on Mar. 15, 1928. He was b. on Sept. 30, 1900.

Larna Lou (1-10-4-5-7-6-1) b. Nov. 30, 1935

Maynard Lambert (1-10-4-5-7-6-2) " Feb. 23, 1939

Mareidith Jewell (1-10-4-5-7-6-3) " Jan. 18, 1941

Donna Jean (1-10-4-5-7-6-4) " Dec. 16, 1944

JOSIAH DANIEL SEAL II (1-10-4-5-7-7) b. July 10, 1901; m. Faye Elizabeth Shepard on May 29, 1932. She was b. on Oct. 13, 1908. They lived in Salem, Ore.

Gila Beth (1-10-4-5-7-7-1) b. July 3, 1934

Leanna Faye (1-10-4-5-7-7-2) " Jan. 9, 1937

Vinita Jo (1-10-4-5-7-7-3) " Feb. 1, 1939

ALMIRA AGNES SEAL (1-10-4-5-7-8) b. Mar. 3, 1903; m. Charles Roy Wolfe on June 16, 1926. He was b. on Jan. 9, 1896.

Kenneth Roy (1-10-4-5-7-8-1) b. July 9, 1927

Dwane Dale (1-10-4-5-7-8-2) " Jan. 19, 1931

LEVERA MARIE SEAL (1-10-4-5-7-10) b. Aug. 3, 1908; d. May 6, 1952; m. Charles Barker on Oct. 3, 1931. He was b. on May 8, 1906.

Ethel May (1-10-4-5-7-10-1) b. Sept. 10, 1932

Verda (1-10-4-5-7-10-2) " Oct. 10, 1934

Raymond Harry (1-10-4-5-7-10-3) " Apr. 6, 1945; d. in Dec. 1945.

ETHEL MAY MC LUCAS (1-10-4-5-8-2) b. Nov. 14, 1888; m. Thomas F. Martin on Dec. 18, 1907. He was b. on Oct. 11, 1884.

Geneva Lucile (1-10-4-5-8-2-1) b. Nov. 6, 1908

Vera Louise (1-10-4-5-8-2-2) " Apr. 11, 1911

John Thomas (1-10-4-5-8-2-3) " Mar. 24, 1919

MABEL GLADYS MC LUCAS (1-10-4-5-8-3) b. Dec. 9, 1890; m. Charles J. Martin on Sept. 21, 1913. He was b. on Apr. 7, 1892.

Charles Mack (1-10-4-5-8-3-1) b. July 21, 1916 in Rock Creek, Kans.

Lila May (1-10-4-5-8-3-2) " June 22, 1918 " " "

ELISE MAY SEAL (1-10-4-5-10-1) b. Jan. 3, 1898 in Atlanta, Ga.; m. Forney Renfroe Yarbrough on June 20, 1920 at Atlanta. He d. in 1932.

Doris (1-10-4-5-10-1-1) b. Nov. 28, 1921 in Atlanta, Ga.

Elise (1-10-4-5-10-1-2) " Nov. 29, 1922 " " m. Jas. Nance

ULYSSES SAMUEL SEAL JR. (1-10-4-5-10-2) b. Jan. 1, 1901 in Atlanta, Ga.; m. Vivian Gilmore on June 3, 1927 in Fort Lauderdale, Fla. She was b. on July 9, 1905 in Holstein, Iowa.

Ulysses Samuel III	(1-10-4-5-10-2-1)	b. June 13, 1929 in Atlanta, Ga.
Georgianna Maude	(1-10-4-5-10-2-2)	" Nov. 24, 1931 " "
Robert Bennie	(1-10-4-5-10-2-3)	" Mar. 3, 1934 " "

JOHN MOORE SEAL (1-10-4-5-10-3) b. May 6, 1903 in Atlanta, Ga.; m. Doris Dickey on Sept. 18, 1921 and divorced in 1926. Doris is deceased. He served in WW-II with the U. S. Army. He practiced Law in Florida and in Georgia from 1928 to 1942. He was in the Legal Dept., of the Disability Insurance Claims Division of the Veterans Administration Office in Philadelphia, Pa.

GEORGE MORTON SEAL (1-10-4-5-10-4) b. Nov. 4, 1906 in Atlanta, Ga.; m. Ruth Wade in Mar. 1932 at Atlanta. He was an Electrical Engineer with the American Telegraph & Telephone Co., in Cincinnati, Ohio.

George Morton Jr.	(1-10-4-5-10-4-1)	b. Dec. 30, 1935. Serving in U. S. Army.
Charles Wade	(1-10-4-5-10-4-2)	" May 1, 1937. Student, Univ. of Ga.

BENJAMIN CALLISON SEAL (1-10-4-5-11-1) b. Apr. 1, 1905 in Clinton, Ill.; m. Lucille Tomiskey on June 15, 1934. She was b. on Oct. 16, 1909. He was a City Engineer.

Kathryn	(1-10-4-5-11-1-1)	b. July 23, 1935; m. a Shomburg.
Marilyn Jo	(1-10-4-5-11-1-2)	" Dec. 1, 1936
Stephen Elmore	(1-10-4-5-11-1-3)	" July 13, 1942

VIVIEN SEAL (1-10-4-5-11-2) b. Oct. 26, 1906 in Clinton, Ill.; m. Charles H. Glenn on July 2, 1927. He was b. on Dec. 1, 1902. He was a farmer and poultry raiser.

Leslie Eugene	(1-10-4-5-11-2-1)	b. June 26, 1928
---------------	-------------------	------------------

MYRON FRANKLIN SEAL (1-10-4-5-11-3) b. Sept. 2, 1913 in Clinton, Ill.; m. Elsie Stewart. She was b. on Oct. 22, 1913. He was a farmer and stockman in Weldon, Ill.

Myra Zoe	(1-10-4-5-11-3-1)	b. Aug. 22, 1933
Nancy Jane	(1-10-4-5-11-3-2)	" Oct. 8, 1936
David Stewart	(1-10-4-5-11-3-3)	" July 20, 1939; m. Helma Bernice Huisinga on Dec. 5, 1957. She was b. 6/8/1941.
Daniel Franklin	(1-10-4-5-11-3-4)	b. Jan. 11, 1944

HELEN LOUISE LYON (1-10-1-6-5-1-1) b. Mar. 31, 1926 in Osage City, Kans.; m. Harold Gordon Leeberg on Apr. 16, 1950 at Osage City. He was b. on Nov. 13, 1922 in Miller, Kans., the son of Victor A. and Edna Holmberg Leeberg. They were farmers.

Janice M.	(1-10-1-6-5-1-1-1)	b. Apr. 19, 1951 in Emporia, Kans.
Joyce L.	(1-10-1-6-5-1-1-2)	" June 28, 1953 " "

HAROLDINE RUTH LYON (1-10-1-6-5-1-2) b. Mar. 7, 1934 near Osage City, Kans.; m. Eugene D. Cellier on Apr. 11, 1954 at Osage City, where he was b. on Apr. 24, 1934, the son of Eugene D. and Marguerita Lundberg Cellier. They both graduated from high school in Osage City.

BERNICE BURBANK (1-10-1-7-6-1-1) b. Jan. 2, 1926 in Richmond, Kans.; m. Darrell Humphries on Sept. 9, 1947 at Richmond, Kans. He was b. on Sept. 4, 1926 in Topeka, Kans., the son of J. W. and Clara Hauer Humphries. They both graduated from high school in Topeka, and Business School as well. He served in WW-II with the U. S. Army and later entered U. S. Civil Service. She became a private secretary.

JEAN BURBANK (1-10-1-7-6-1-2) b. June 3, 1928 in Richmond, Kans.; m. Earl Amspacker on Aug. 7, 1949. He was b. in Glasco, Kans., on Jan. 3, 1929. He was a telephone employee.

Marcia Kay (1-10-1-7-6-1-2-1) b. June 30, 1954 in Topeka, Kans.

MARY CHUBB (1-10-1-7-6-2-1) b. Dec. 22, 1927 in Topeka, Kans.; m. Donald Arden Brown on Aug. 28, 1948 at Topeka, Lutheran Church. He was b. on Jan. 28, 1926, the son of Dorance and Rose Copp Brown, of Lawrence, Kans. He served in WW-II with the U. S. Navy in the Philippine Area. He was an electrician.

Steven A. (1-10-1-7-6-2-1-1) b. Apr. 8, 1951 in Topeka, Kans.

Bryan C. (1-10-1-7-6-2-1-2) " Apr. 4, 1953 " "

Allan Jay (1-10-1-7-6-2-1-3) " Jan. 24, 1957 " "

RUTH ELAINE OAKLEAF (1-10-1-7-6-4-1) b. Jan. 20, 1934 in San Francisco, Cal.; m. Dr. Edward J. Harrington on Dec. 23, 1956. He was b. in Springfield, Mass., on Feb. 1, 1926, the son of Michael J. and Elma M. Erickson Harrington, of Greenfield, Mass. She graduated from Healdsburg High School and California State College in San Jose, Cal. He graduated from Greenfield, Mass., High School, then Tufts College, in Cambridge, Mass., and received his Doctorate from Cornell University. He was a Professor of Biology at Teachers College in San Jose, Cal.

DONALD G. HOLTZMAN (1-10-1-9-1-2-1) b. July 23, 1930 in South Williamsport, Pa.; m. Ann Beattie on Sept. 6, 1954 in Ascension Catholic Church, Williamsport, Pa., the daughter of John K. and Caroline M. Parker Beattie. Ann was b. in Philadelphia, Pa., on Sept. 14, 1931. They both graduated from high school in Williamsport. He was a salesman.

James A. (1-10-1-9-1-2-1-1) b. Aug. 26, 1956 in Williamsport, Pa.

RUTH ESTHER FURMAN (1-10-1-9-2-1-1) b. June 25, 1913 in Millersburg, Pa.; m. Ray Edgar Shaffer on Dec. 21, 1934 at Millersburg, where he was b. on July 24, 1909. He d. in Millersburg, on June 3, 1941 and was buried there. Ruth m. Saul Stein on June 25, 1949 at Baltimore, Md., the son of Jacob and Goldie Moldofsky Stein. Saul was b. in Balta, Russia, on Feb. 12, 1905. She was a graduate of Millersburg, Pa., High School and was a bookkeeper. He was an Assistant Supt., in the Oriole Shoe Factory, in Baltimore, Md.

LLOYD STUPPY (1-10-1-9-2-2-1) b. June 3, 1912 in Lykens, Pa.; m. Faye Krebs on Dec. 28, 1943 at Tower City, Pa., where she was b. They both were high school graduates; he from Lykens HS., and she from TCHS.

KENNETH STUPPY (1-10-1-9-2-2-2) b. Apr. 2, 1914 in Lykens, Pa. d. Mar. 3, 1955 in Middletown, Pa., and buried in Wiconisco, Pa.; m. Violet Kaster on Mar. 24, 1939 at Marysville, Pa. He was a graduate of Lykens High School.

Kenneth Jr. (1-10-1-9-2-2-2-1) b. Aug. 10, 1943 in Lykens, Pa.

MILDRED STUPPY (1-10-1-9-2-2-3) b. Nov. 2, 1918 in Lykens, Pa. m. Edward Maine on Aug. 15, 1942 in Indiana. He was from York, Pa., and graduated from high school. She graduated from Lykens High School. He served in WW-II with the U. S. Navy in all theatres.

ROBERT STUPPY (1-10-1-9-2-2-4) b. Nov. 21, 1926 in Lykens, Pa.; m. Joyce Coles on Oct. 10, 1947 at Lykens. She was b. in Wiconisco, Pa., on Mar. 9, 1930, the daughter of George and Annie Laurie Orr Coles. She graduated from Wiconisco High School in 1947. He served in WW-II with the U. S. Navy, in all theatres, especially with the Destroyer Escort in the South Pacific.

Kathy	(1-10-1-9-2-2-4-1)	b. Dec. 4, 1948 in Lykens, Pa.
Patricia	(1-10-1-9-2-2-4-2)	" Dec. 6, 1950 " "
Nancy	(1-10-1-9-2-2-4-3)	" June 21, 1953 " "
Donna L.	(1-10-1-9-2-2-4-4)	" Aug. 7, 1954 " "

ROBERT E. CORSNITZ (1-10-1-9-4-1-1) b. Jan. 27, 1927 in Halifax Township, Dauphin Co., Pa.; m. Inez Irene Sodoretta on Dec. 31, 1950 at Matamoras, Dauphin Co., Pa. She was from California. He graduated from Millersburg, Pa., High School and also attended Penna., State University. He served with the U. S. Air Force and was connected with the U. S. Navy, as Warrant Officer, Guam Naval Communications Station, in the capacity of electronics technician.

RICHARD CORSNITZ (1-10-1-9-4-1-2) b. Sept. 29, 1928 in Halifax Township, Dauphin Co., Pa.; m. Janet Callendar on June 9, 1951 at Millersburg, Pa. She was b. on Feb. 25, 1933 in Millersburg, RD1, Pa., the daughter of William and Faye Fulkroad Callendar. They both graduated from Millersburg High School and he was also educated at the Penna., Business College, Harrisburg, Pa. He served in WW-II with the U. S. Navy, later attending Duquesne University, in Pittsburgh, Pa., where he received his BS Degree in Business Administration & Accounting. He was commissioned in the U. S. Air Force and was a 1st. Lt., in the U. S. Air Force Reserve. He was employed in the IBM sect., of accounting for the Hall's Transit Co., Sunbury, Pa.

Debra Jan	(1-10-1-9-4-1-2-1)	b. Oct. 21, 1952 in Harrisburg, Pa.
Sherry Ann	(1-10-1-9-4-1-2-2)	" May 14, 1956 in Sunbury, Pa.

SHIRLEY CORSNITZ (1-10-1-9-4-1-3) b. May 31, 1932 in Halifax Township, Dauphin Co., Pa. Graduated from Millersburg, Pa., High School in 1950, and from the District of Columbia General Hospital, Capital School of Nursing, in 1954 and was on the hospital staff as an operating-room nurse. Married a Cockerill, about 1958. She is a twin sister to Gloria, see ref: (1-10-1-9-4-1-4).

GLORIA CORSNITZ (1-10-1-9-4-1-4) b. May 31, 1932 in Halifax Township, Dauphin Co., Pa.; m. Donald Miller at Millersburg Reformed Church, Pa., where he was b. on Apr. 14, 1928, the son of Daniel and Lottie Wert Miller. She graduated from Millersburg High School. He graduated from Millersburg HS., and the University of Pa., in Phila., Pa. He served in the Korean War and later became a High School Teacher in Muncy, Pa.

Anita S.	(1-10-1-9-4-1-4-1)	b. Apr. 16, 1951 in Harrisburg, Pa.
Sharon V.	(1-10-1-9-4-1-4-2)	" Oct. 30, 1953 in Muncy, Pa.
Daniel C.	(1-10-1-9-4-1-4-3)	" Aug. 10, 1956 " "

BYRON ROBERT WILLIAMS (1-10-1-9-5-2-1) b. Oct. 19, 1922 in Lykens, Pa.; d. Jan. 20, 1954 in Kansas City, Mo., and buried in Wiconisco, Pa.; m. Helen Koppenhaver on Nov. 14, 1943 at Camden, S. C. They were divorced and he m. Hilda C. Alarcon on Mar. 25, 1951 at Bangkok, Thailand. He graduated from Lykens High School, and served in the U. S. Air Force as a 2nd. Lt., and was killed in Service, in a crash at Kansas City. There was one child by the first marriage;

Peggy Louise (1-10-1-9-5-2-1-1) b. Apr. 7, 1947

HAROLD EUGENE WILLIAMS (1-10-1-9-5-2-2) b. Feb. 9, 1925 in Lykens, Pa.; m. Marjorie J. Miller at Hummelstown, Pa., E. U. B. Church She was b. on Mar. 5, 1924 in Joliet, Pa., the daughter of Harry Byron and Mary E. Peck Miller, of Tower City, Pa. He graduated from Lykens High School and served in the U. S. Army, at Fort Custer, Mich. He was employed by the Pa., Power & Light Co.

Harry B.	(1-10-1-9-5-2-2-1)	b. Oct. 28, 1947 in Pottsville, Pa.
James R.	(1-10-1-9-5-2-2-2)	" Apr. 27, 1953 in Lykens, Pa.

MARY MATTER (1-10-1-11-1-2-1) b. Dec. 1, 1919 in Halifax RD, Pa.; m. J. Edgar Keefer on Aug. 6, 1938 at Halifax Township, Dauphin Co., Pa. He was b. on Oct. 12, 1911 in Upper Paxton Township, Dauphin Co., Pa., the son of John and Elizabeth Yingst Keefer, of Millersburg, Pa. He graduated from Millersburg High School in 1931 and was a farmer, automobile mechanic and a Minister.

Joan	(1-10-1-11-1-2-1-1)	b. Dec. 1, 1941 in Halifax RDI, Pa.
Carl	(1-10-1-11-1-2-1-2)	" Mar. 29, 1945 " "
Kenneth	(1-10-1-11-1-2-1-3)	" Oct. 25, 1949 " "
Dale	(1-10-1-11-1-2-1-4)	" Oct. 5, ? " "

JEAN ELIZABETH CHUBB (1-10-1-11-4-1-1) b. Feb. 7, 1930 in Tower City, Pa.; m. Clyde Neidlinger.

Roxanne E.	(1-10-1-11-4-1-1-1)	b. Oct. 23, 1950 in Tower City, Pa.
Susan Jane	(1-10-1-11-4-1-1-2)	" June ? 1952 " "
Mary Mabel	(1-10-1-11-4-1-1-3)	" Jan. 16, 1954 " "

SHIRLEY SUSAN CHUBB (1-10-1-11-4-1-3) b. Sept. 27, 1933 in Tower City, Pa.; m. Richard Lebo.

Randal Richard (1-10-1-11-4-1-3-1) b. Dec. 4, 1954 in Muir, Pa.

HAZEL MINERVA COOL (1-10-4-1-2-1-3) b. Apr. 19, 1900; m. Clive P. DeBusk, on Dec. 4, 1919.

Monica Irene (1-10-4-1-2-1-3-1) b. Nov. 5, 1920 in Macksville, Kans.
 Betty Jean (1-10-4-1-2-1-3-2) " Dec. 21, 1923 " "
 Donna Lucille (1-10-4-1-2-1-3-3) " Feb. 24, 1934 " "

LEROY ELBERT COOL (1-10-4-1-2-1-4) b. Nov. 1, 1901 in Meriden, Kans.; m. Amelia Sarah Durham on July 6, 1936. She was a widow from Oklahoma City, Okla., and had a child by her previous marriage, who was adopted by Leroy. There was no issue by this marriage.

Mary Pauline (1-10-4-1-2-1-4-1) birthdate unknown; m. Joseph Cargile on 9/1/49 and had a son, Christopher, b. 9/23/52.

NORA MILDRED COOL (1-10-4-1-2-1-5) b. July 16, 1906 near Macksville, Kans.; m. Fred M. Lawrence on Oct. 25, 1925. He was from Spearville, Kans. They lived in Dodge City, Kans.

Loris Elaine (1-10-4-1-2-1-5-1) b. Apr. 15, 1928 in Spearville, Kans.
 Irma Jean (1-10-4-1-2-1-5-2) " Dec. 13, 1931 " "

HAROLD COOL (1-10-4-1-2-7-1) b. Dec. 20, 1907; m. Mary Anna Shell on May 23, 1927. She was b. on Sept. 12, 1907.

Mary Lou (1-10-4-1-2-7-1-1) b. July 8, 1928
 Donald Eugene (1-10-4-1-2-7-1-2) " Sept. 2, 1930
 Rosa Lee (1-10-4-1-2-7-1-3) " July 15, 1934

HOWARD COOL (1-10-4-1-2-7-2) b. July 8, 1911; m. Florence Elizabeth Kammer on Oct. 21, 1936. She was b. on Sept. 16, 1915.

Michael Ross (1-10-4-1-2-7-2-1) b. July 5, 1939
 Daniel Francis (1-10-4-1-2-7-2-2) " Oct. 23, 1944

LULA COOL (1-10-4-1-2-7-3) b. Sept. 5, 1913; m. Bert Abell, who was b. on Mar. 28, 1905.

Mary Margaret (1-10-4-1-2-7-3-1) b. Feb. 27, 1945
 Ruth Elizabeth (1-10-4-1-2-7-3-2) " Dec. 4, 1947

CLARA NELL COOL (1-10-4-1-2-7-4) b. Mar. 16, 1915; m. Edward S. Newman on Aug. 27, 1931.

Bruce Edward (1-10-4-1-2-7-4-1) b. June 26, 1933
 Raymond (1-10-4-1-2-7-4-2) " Mar. 10, 1939

VELMA PEARL SEAL (1-10-4-1-7-2-1) b. Mar. 8, 1915; m. Bruce Adams Sloan, who was b. on Oct. 4, 1914.

Larry Bruce (1-10-4-1-7-2-1-1) b. Sept. 30, 1944
 David Michael (1-10-4-1-7-2-1-2) " Oct. 1, 1947

WINSTON EARL SEAL (1-10-4-1-7-2-2) b. Feb. 19, 1922; m. Mary Elizabeth Streeter, who was b. on Feb. 12, 1920.

Susan Louise (1-10-4-1-7-2-2-1) b. Dec. 28, 1947

MIRIAM ELAINE RIZLEY (1-10-4-1-9-1-1) b. Apr. 19, 1917 in Beaver, Okla.; m. Melvin Reardon Camp on Dec. 27, 1941. He served in WW-II with the U. S. Engineers Corps and had the rank of Captain. He was Manager of the Guyman District, for the Lea Co., Gas Co.

Melvin Jr. (1-10-4-1-9-1-1-1) birthdate & place unknown.
 Melissa (1-10-4-1-9-1-1-2) " "
 Murray (1-10-4-1-9-1-1-3) " "
 Melinda (1-10-4-1-9-1-1-4) " "

HORTENSE RIZLEY (1-10-4-1-9-1-2) b. May 18, 1918 in Beaver, Okla.; m. Gabriel Paul Barrere on Feb. 4, 1940. He served in WW-II with the U. S. Army, with the rank of Sergeant. They live in Hollywood, Cal., and both acted in the Movies and on Television.

Michael	(1-10-4-1-9-1-2-1)	birthdate & place unknown.
Robert	(1-10-4-1-9-1-2-2)	" "
Paul	(1-10-4-1-9-1-2-3)	" "

ROSCOE QUENTIN RIZLEY (1-10-4-1-9-1-3) b. June 14, 1920 in Guymon, Okla.; m. Margaret Browner on Nov. 24, 1941. He served in WW-II with the U. S. Air Force, and had the rank of Sergeant. He was a Regional Manager for the Northern Natural Gas Pipe Line Co., and lived in Ames, Iowa.

Roscoe Q. Jr.	(1-10-4-1-9-1-3-1)	birthdate & place unknown.
Anita Joy	(1-10-4-1-9-1-3-2)	" "

ROBERT SEAL RIZLEY (1-10-4-1-9-1-4) b. June 11, 1923 in Guymon, Okla.; m. Katherine Kemp on Sept. 8, 1951. He served in WW-II with the U. S. Marine Corps, and had the rank of Lieutenant. He was a U. S. District Attorney for the Northern District of Oklahoma, residing in Tulsa, Okla.

Mary Kate	(1-10-4-1-9-1-4-1)	birthdate & place unknown.
Sarah Louise	(1-10-4-1-9-1-4-2)	" "
Robert Kemp	(1-10-4-1-9-1-4-3)	" "
Nancy Ann	(1-10-4-1-9-1-4-4)	" "

LEOTA LA MOYNE RIZLEY (1-10-4-1-9-1-5) b. Aug. 25, 1925 in Guymon, Okla.; m. John Cox on Feb. 24, 1945. He served in WW-II with the U. S. Air Force, and had the rank of Lieutenant. He was a Purchasing Agent.

John Jr.	(1-10-4-1-9-1-5-1)	birthdate & place unknown.
James	(1-10-4-1-9-1-5-2)	" "
Jennifer	(1-10-4-1-9-1-5-3)	" "
Jeffrey	(1-10-4-1-9-1-5-4)	" "
Jeannene	(1-10-4-1-9-1-5-5)	" "

MAX DEVONE RIZLEY (1-10-4-1-9-1-6) b. Nov. 15, 1927 in Guymon, Okla.; m. Betty Jane Owen on June 8, 1955. He served in the Korean War with the U. S. Army. He was an Attorney. They had one son, Max Devone Jr.

JERRY WALLACE RIZLEY (1-10-4-1-9-1-7) b. Aug. 13, 1934 in Oklahoma City, Okla.; m. Margaret Gammill on Nov. 2, 1957. He served from 1952 to 1956 with the U. S. Coast Guard. They had a daughter, Rebecca Lynn.

KENNETH LEO SEAL (1-10-4-1-9-2-1) b. Feb. 10, 1925 in Gray, Okla.; m. Lillian LaVon Ward. She was b. on Mar. 8, 1927 in Hollis, Okla. They lived in Oklahoma City, Okla.

Susan Kay	(1-10-4-1-9-2-1-1)	b. Oct. 2, 1946
Kenneth Andrew	(1-10-4-1-9-2-1-2)	" Jan. 14, 1948
Randy Wallace	(1-10-4-1-9-2-1-3)	" Nov. 27, 1949
LaVon Kay	(1-10-4-1-9-2-1-4)	" Jan. 29, 1958

NORMA IONE SEAL (1-10-4-1-9-2-2) b. Aug. 28, 1926 in Elmwood, Okla.; m. Phillip E. Tate on June 29, 1946. He was b. on Mar. 8, 1926 in Prague, Okla.

Linda Lou (1-10-4-1-9-2-2-1) b. Aug. 6, 1947
 Phillip E. Jr. (1-10-4-1-9-2-2-2) " June 5, 1951
 Mark Andrew (1-10-4-1-9-2-2-3) " Sept. 15, 1952

DARRELL GREY SEAL (1-10-4-1-9-2-3) b. Nov. 28, 1927 in Elmwood, Okla.; m. Shirley Irene Hawthorn on Dec. 25, 1949. She was b. on Dec. 11, 1930 in Oklahoma City, Okla. They lived in Fort Morgan, Col.

Darrell Greg (1-10-4-1-9-2-3-1) b. Nov. 26, 1951
 Vickie Janette (1-10-4-1-9-2-3-2) " Nov. 28, 1953
 Bert Quentin (1-10-4-1-9-2-3-3) " Nov. 19, 1955
 Rex Wesley (1-10-4-1-9-2-3-4) " Apr. 8, 1957
 Julie Nanette (1-10-4-1-9-2-3-5) " Aug. 17, 1958

BETTY LOU SEAL (1-10-4-1-9-2-4) b. May 19, 1929 in Elmwood, Okla.; m. Eugene R. Gardner on Dec. 27, 1948. He was b. on Jan. 10, 1921 in Ponca City, Okla. They lived in Mid West City, Okla.

Richard Lee (1-10-4-1-9-2-4-1) b. May 26, 1950
 Scott Eugene (1-10-4-1-9-2-4-2) " Sept. 25, 1956

MARVIN HASKELL SEAL (1-10-4-1-9-2-5) b. July 1, 1930 in Balko, Okla.; m. Merita Robin on Feb. 18, 1954. She was b. on Aug. 8, 1931 in Tulsa, Okla. They lived in Oklahoma City, Okla.

Marvin Michael (1-10-4-1-9-2-5-1) b. Sept. 26, 1955

EULA MAE SEAL (1-10-4-1-9-2-6) b. Apr. 10, 1932 in Gray, Okla.; m. Ben H. Coats on Aug. 27, 1950. He was b. on Nov. 8, 1924 in Spindale, N. C. They lived in Oklahoma City, Okla.

Donald Harry (1-10-4-1-9-2-6-1) b. June 6, 1951
 Martha Luanne (1-10-4-1-9-2-6-2) " Jan. 30, 1955

KOETA KAY SEAL (1-10-4-1-9-3-1) b. Mar. 5, 1935 in Elmwood, Okla.; m. Lester W. Rhodes in 1950. He was from Meade, Kans.

Kent (1-10-4-1-9-3-1-1) b. Mar. 1952
 Rhonda (1-10-4-1-9-3-1-2) " Mar. 1954

JOHN B. PETERMAN (1-10-4-2-2-1-2) b. Feb. 27, 1915; d. on Jan. 18, 1942; m. Jean Hambles on May 24, 1938. He was a Teacher.

John Anthony (1-10-4-2-2-1-2-1) b. Jan. 4, 1941

MARGARET SEAL JUDAH (1-10-4-3-2-1-1) b. July 25, 1907 in DeKaub, Mo.; m. Albert John Reynolds on Oct. 12, 1934 at St. Joseph, Mo. He was b. on July 6, 1893 in Chicago, Ill. They had one child and then were divorced. Margaret m. Melvin W. Rippe on May 27, 1950 at Kansas City, Mo.

Robert Judah Reynolds (1-10-4-3-2-1-1-1) b. Apr. 4, 1938 in St. Joseph, Mo.

VIRGINIA ELIZABETH INNIS (1-10-4-3-3-3-1) b. June 29, 1914 in Nevada, Mo.; m. Hammond Carl Woods on June 29, 1941 at Nevada. He was b. on Dec. 24, 1908 in Fairfield, Nebr., the son of M. H. Woods.

He was a graduate of the University of Nebraska and practiced Law at Kansas City, Mo. She was a graduate of the University of Missouri and taught school.

Stephen Innis (1-10-4-3-3-1-1) b. Feb. 22, 1944 in Nevada, Mo.
Mary Don (1-10-4-3-3-1-2) " Feb. 4, 1947 in Kansas City, Mo.

CALVIN DOYLE INNIS (1-10-4-3-3-3-3) b. July 8, 1918 in Nevada, Mo.; m. Dorothy Andrea Harmes on Apr. 7, 1945. She was b. in South Dakota on Aug. 13, 1921.

Michael Allan (1-10-4-3-3-3-1) b. Dec. 31, 1945
Mary Elizabeth (1-10-4-3-3-3-2) " Apr. 6, 1949
Susan Alice (1-10-4-3-3-3-3) " July 1, 1954

MARY CATHERINE FERRELL (1-10-4-3-3-4-1) b. Jan. 25, 1915; m. Andy Jones on Aug. 13, 1932 at Kansas City, Mo., the son of Richard and Martha Jones. He was b. on Aug. 15, 1914 in Rocky Ford, Col. He was in the Real Estate and Insurance Business.

Martha Sue (1-10-4-3-3-4-1-1) b. Dec. 30, 1943
Andrew Ferrell (1-10-4-3-3-4-1-2) " Jan. 10, 1949

JAMES KEEN FERRELL (1-10-4-3-3-4-3) b. Jan. 18, 1923; m. Dorothy I. Dobransky on Mar. 19, 1943 at Keytesville, Mo., the daughter of Joseph and Martha Dobransky. She was b. in St. Louis, Mo., on Nov. 28, 1922. He was a Chemistry Engineer and an Expert in Electronics and employed by the U. S. Government.

Janet Marion (1-10-4-3-3-4-3-1) b. Jan. 30, 1944
John K. (1-10-4-3-3-4-3-2) " Oct. 11, 1948

JOHN RUSSELL FERRELL (1-10-4-3-3-4-4) b. Mar. 14, 1925; m. Elinor MacLeod on Sept. 24, 1949 at Sedalia, Mo., the daughter of Leslie and Rebecca MacLeod. She was b. on Sept. 26, 1926. He was a Violinist and Concert Artist, and taught at the University of Iowa.

Suzanne Claire (1-10-4-3-3-4-4-1) b. Feb. 21, 1952
Rebecca (1-10-4-3-3-4-4-2) " May 29, 1954
Norma Grace (1-10-4-3-3-4-4-3) " Aug. 10, 1957

CHARLENE FERRELL (1-10-4-3-3-4-5) b. June 14, 1927; m. Lyle Burbank King on July 4, 1951 at Columbia, Mo., the son of Robert and Esther King. He was b. in Mexico, Mo., on Mar. 9, 1929. She was a Singer and Music Teacher. They lived in Cheyenne, Wyoming.

James David (1-10-4-3-3-4-5-1) b. Dec. 3, 1953
Charles Harry (1-10-4-3-3-4-5-2) " Feb. 10, 1956

JOHN TIMOTHY SANDERSON (1-10-4-3-5-2-1) b. June 26, 1927 in Breckenridge, Mo.; m. Lucy Terry White on Sept. 10, 1949 at Cadiz, Ky., the daughter of William C. and Martha White. She was b. there on May 10, 1928. They both graduated from the University of Missouri in June 1950. He majored in Agriculture and she in Music. He was an Assistant Professor at Iowa State University in Ames, Iowa.

Mary Elizabeth (1-10-4-3-5-2-1-1) b. July 5, 1950 in Chillicothe, Mo.
Martha Terry (1-10-4-3-5-2-1-2) " Sept. 20, 1952 " "
Joseph Scott (1-10-4-3-5-2-1-3) " July 19, 1955 " "
Anne Lee (1-10-4-3-5-2-1-4) " Aug. 28, 1957 " "

BERTHA ELLEN SEAL (1-10-4-5-1-2-1) b. Sept. 16, 1901 in Thompsonville, Kans.; m. Raymond Peterson on Feb. 2, 1920. He was b. on Dec. 25, 1900. They lived in Topeka, Kans.

Virginia Ellen (1-10-4-5-1-2-1-1) b. Dec. 2, 1921

CLARENCE OSCAR SEAL (1-10-4-5-1-2-2) b. Mar. 20, 1904 in Topeka, Kans.; m. Letha May Coursey on June 30, 1923. She was b. on Aug. 2, 1906. They lived in Topeka.

Carl Dean (1-10-4-5-1-2-2-1) b. Jan. 11, 1929

Lula Jane (1-10-4-5-1-2-2-2) " Feb. 19, 1936

DOROTHY MAY SEAL (1-10-4-5-1-2-3) b. Feb. 17, 1907 in Topeka, Kans.; m. Earl Leroy Bray. They had one child and became divorced. She was m. on May 27, 1929 to Paul Allen Petty, who was b. on Apr. 9, 1905. They lived in Topeka.

Dorothy Maxine Bray (1-10-4-5-1-2-3-1) b. June 25, 1924

MARTHA CAROLYN SEAL (1-10-4-5-1-3-1) b. Jan. 27, 1905. She first m. a Stanley, then a Collins, and had one child by each marriage. She was m. the third time to Archie Harold Kirkendall on Dec. 24, 1937. He was b. on Apr. 10, 1902. There were two children by her third marriage.

Anna Louise Stanley (1-10-4-5-1-3-1-1) b. Jan. 27, 1924; d. 12/24/37.

Webster Monroe Collins (1-10-4-5-1-3-1-2) " Dec. 19, 1925

Elva Lucile Kirkendall (1-10-4-5-1-3-1-3) " July 26, 1939

Glady's Marie Kirkendall (1-10-4-5-1-3-1-4) " Oct. 10, 1943

MILDRED LORENA SEAL (1-10-4-5-1-3-2) b. Apr. 7, 1908; m. Sidney Francis Cooney on Mar. 23, 1929. He was b. on Sept. 2, 1909, d. on Dec. 22, 1944 in Muscatine, Iowa.

Francis Leo (1-10-4-5-1-3-2-1) b. Jan. 1, 1930

Keith Eugene (1-10-4-5-1-3-2-2) " Sept. 7, 1931

Marvin Dean (1-10-4-5-1-3-2-3) " Sept. 28, 1932

Darrell Lee (1-10-4-5-1-3-2-4) " Feb. 8, 1934

Janet Lavon (1-10-4-5-1-3-2-5) " Sept. 24, 1935

Marilyn June (1-10-4-5-1-3-2-6) " Oct. 22, 1937; m. Harold Freese on 11/10/1957. He was b. on Aug. 27, 1936.

OSCAR THEODORE SEAL (1-10-4-5-1-3-3) b. Jan. 9, 1911; m. Avis Dalpha Lewis on Oct. 14, 1940. She was b. on Oct. 14, 1920. They lived in Portland, Ore.

Janice Marie (1-10-4-5-1-3-3-1) b. Nov. 14, 1941

Wilmer Charles (1-10-4-5-1-3-3-2) " July 24, 1944

Lewis Leroy (1-10-4-5-1-3-3-3) " June 20, 1950

Richard Norman (1-10-4-5-1-3-3-4) " Dec. 24, 1954

GERALDINE ADELIN SEAL (1-10-4-5-1-3-4) b. May 11, 1913; m. Harold Claude Rogers on Nov. 28, 1933. He was b. on Jan. 15, 1910. They lived in Topeka, Kans.

Donald Eugene (1-10-4-5-1-3-4-1) b. Dec. 3, 1934 in Topeka, Kans.

Delores Irene (1-10-4-5-1-3-4-2) " May 20, 1937

James Lee (1-10-4-5-1-3-4-3) " July 6, 1941 " "

AGNES FLORENCE SEAL (1-10-4-5-1-3-5) b. Oct. 7, 1914; d. Dec. 15, 1958; m. William James Hagaman. He was b. on Jan. 30, 1895. Goldie May (1-10-4-5-1-3-5-1) b. June 24, 1931

DELBERT ARDEN SEAL (1-10-4-5-1-3-7) b. July 21, 1923; m. Myrtle Aileen Fowkes on Oct. 13, 1948. She was b. on Dec. 19, 1927. He was with the City Fire Dept., in Topeka, Kans., where they resided.

Donna Joanne (1-10-4-5-1-3-7-1) b. Jan. 2, 1950 in Topeka, Kans.
 Marsha Ann (1-10-4-5-1-3-7-2) " Sept. 18, 1953 " "

MYRTLE CAROLINE PIERCE (1-10-4-5-1-5-1) b. Oct. 10, 1905; m. Daniel Kelsey Hutchison in June 1933. He was b. on Sept. 14, 1906. They lived in Seattle, Wash. and had children. No further information is available.

TESSIE ADELLIA PIERCE (1-10-4-5-1-5-2) b. Mar. 10, 1907; m. Einar Clarence Micholson on Feb. 20, 1932. He was b. on Apr. 6, 1899. They lived in Bellingham, Wash., and had children. No further information is available.

HAROLD JOHN PIERCE (1-10-4-5-1-5-3) b. Dec. 13, 1908; m. Fern Simms in 1939. They lived in Seattle, Wash., and had children. No further information is known.

DORIS MAE DAHLEN (1-10-4-5-1-7-2) b. Jan. 22, 1912 in Bellingham, Wash.; m. Phillip Rogers Hillier. He was b. in Bellingham, on June 16, 1915.

Stanley Edward S. (1-10-4-5-1-7-2-1) b. July 23, 1931 in Bellingham, Wash.
 Philip Rogers Jr. (1-10-4-5-1-7-2-2) " June 17, 1938 " "
 Marylyn Kay (1-10-4-5-1-7-2-3) " Sept. 26, 1942 " "

CLYDE WARREN DAHLEN (1-10-4-5-1-7-3) b. Nov. 21, 1913 in Bellingham, Wash.; m. Clara Stickel on Feb. 17, 1946. She was b. on May 21, 1916. He served in WW-II with the 75th. Coast Artillery A. A., in Alaska.

David Clyde (1-10-4-5-1-7-3-1) b. Sept. 26, 1947 in Wenatchee, Wash.
 Nancy Carol (1-10-4-5-1-7-3-2) " June 1, 1949 " "

FRANCES LILLIAN DAHLEN (1-10-4-5-1-7-4) b. Feb. 9, 1918 in Walla Walla, Wash.; m. Robert Henry Weike on Aug. 10, 1940. He was b. in Bellingham, Wash., on Dec. 6, 1916.

Joan Virginia (1-10-4-5-1-7-4-1) b. Dec. 30, 1942 in Bellingham, Wash.
 Karen Frances (1-10-4-5-1-7-4-2) " June 11, 1947 " "

BARBARA JEAN CARY (1-10-4-5-1-10-2) b. Nov. 14, 1931; m. Raymond Miller.

Gary Lewis (1-10-4-5-1-10-2-1) b. July 3, 1955 in Portland, Ore.
 Debra Ruth (1-10-4-5-1-10-2-2) " Dec. 3, 1956 " "
 Christina May (1-10-4-5-1-10-2-3) " Apr. 23, 1958 " "

ADELAIDE TAYLOR (1-10-4-5-3-1-1) b. Oct. 24, 1906 in Tulsa, Okla.; m. Roy Cooper in February 1927. He was b. in Tulsa, Okla., on Nov. 15, 1905.

Nora Grace (1-10-4-5-3-1-1-1) b. Nov. 26, 1927 in Somers, Mont.

ROBERT MCKINLEY TAYLOR (1-10-4-5-3-1-2) b. July 15, 1909 in Tulsa, Okla.; m. Ella Bunn on Jan. 5, 1944.

Harry Robert (1-10-4-5-3-1-2-1) b. Jan. 19, 1950

HENRY ROGER TAYLOR (1-10-4-5-3-1-3) b. Mar. 11, 1917 in Kalispell, Mont.; m. Jeaneane Bernard on Jan. 23, 1933. He served in WW-II.

William Roger (1-10-4-5-3-1-3-1) b. Apr. 23, 1948
 Sandra Jeaneane (1-10-4-5-3-1-3-2) " Mar. 3, 1951
 Ronald Bernard (1-10-4-5-3-1-3-3) " Apr. 4, 1958

ISABELLE TAYLOR (1-10-4-5-3-1-4) b. Jan. 18, 1919 in Kalispell, Mont.; m. John White, from Somers, Mont.

John Robert (1-10-4-5-3-1-4-1) b. Nov. 14, 1939; d. on Aug. 23, 1940
 Joan (1-10-4-5-3-1-4-2) " Dec. 19, 1940
 Joyce (1-10-4-5-3-1-4-3) " Aug. 2, 1947

CLEO HARVEY CRITES (1-10-4-5-3-2-1) b. Sept. 25, 1897 in Jefferson County, Kans.; m. Ola L. Royse on Apr. 6, 1917. She was b. on Aug. 17, 1899 and d. in Nov. 1918. He was a plasterer and they lived in Albuquerque, N. M.

Melvin Wallace (1-10-4-5-3-2-1-1) b. Sept. 27, 1918 in Wichita, Kans.

HAZEL NORA CRITES (1-10-4-5-3-2-3) b. July 28, 1905 in Tulsa, Okla.; m. Clarence R. Palmer on Dec. 26, 1925. He was b. on Jan. 22, 1905 in Topeka, Kans., and d. on Aug. 23, 1955 in North Topeka, Kans. He was a plasterer and contractor.

Altamae (1-10-4-5-3-2-3-1) b. Nov. 2, 1930

ALICE MAY CRITES (1-10-4-5-3-2-4) b. Jan. 7, 1909 in Salida, Col.; m. Marlin Lee Mix on July 21, 1928. He was b. on Apr. 20, 1908 in Eskridge, Kans. He was a plasterer and they lived in Long Beach, Cal.

Gregory Lee (1-10-4-5-3-2-4-1) b. Jan. 30, 1930; d. June 17, 1948.
 Billie May (1-10-4-5-3-2-4-2) " June 27, 1935 in Topeka, Kans.; m. Claude L. Price.

JULIA FREDA BOLZ (1-10-4-5-3-3-1) b. Aug. 24, 1902 in Meriden, Kans.; m. Richard Gordon Parr on Oct. 27, 1926. He was b. on Oct. 4, 1899 in Grafton, N. D., and d. on Aug. 9, 1958.

Phillis Florence (1-10-4-5-3-3-1-1) b. Feb. 16, 1928 in Somers, Mont.
 Nora Clarice (1-10-4-5-3-3-1-2) " Mar. 6, 1930 " "

GILBERT TAYLOR BOLZ (1-10-4-5-3-3-3) b. Mar. 31, 1914 in Kalispell, Mont.; m. Mildred Willis on Mar. 14, 1940. She was b. on Sept. 16, 1917 in Somers, Mont.

Sharon Margaret (1-10-4-5-3-3-3-1) b. Sept. 6, 1943; d. Jan. 14, 1945.
 Donna Kay (1-10-4-5-3-3-3-2) " June 21, 1946 in Kalispell, Mont.
 Dale Allen (1-10-4-5-3-3-3-3) " July 13, 1948 in Spokane, Wash.

REAMER AUGUSTUS BOLZ (1-10-4-5-3-3-4) b. Aug. 13, 1920 in Kalispell, Mont.; m. Margaret Krom on June 12, 1948. She was b. on Oct. 4, 1920 in LaCrosse, Wash. He served in WW-II with the U. S. Army and had the rank of Captain.

Christopher Wm. (1-10-4-5-3-3-4-1) b. June 12, 1954 in Portland, Ore.
 Robin Reamer (1-10-4-5-3-3-4-2) " Jan. 10, 1957 " "

NORMAN HARVEY TAYLOR (1-10-4-5-3-4-2) b. Jan. 7, 1927; m. a woman by the name of Rachel, her family name unknown. He served in WW-II with the U. S. Marine Corps.

Teresa Ann (1-10-4-5-3-4-2-1) b. June 23, 1951 in S. San Gabriel, Cal.
 Sharon Monnett (1-10-4-5-3-4-2-2) " Feb. 6, 1953 " " "

THELMA CHRISTINA SEARCY (1-10-4-5-6-4-1) b. Jan. 22, 1913
 in Emmett, Kans.; m. James Antur Stoneberger at Emmett.

James William (1-10-4-5-6-4-1-1) b. Sept. 8, 1935 in Topeka, Kans.
 Evelyn Christina (1-10-4-5-6-4-1-2) " Aug. 4, 1937 " "
 Garry Lynn (1-10-4-5-6-4-1-3) " Jan. 20, 1942 " "

LUCILE MALVINA SEARCY (1-10-4-5-6-4-2) b. Oct. 16, 1915; m.
 Lloyd Hosler at Wichita, Kans.

Diana Louise (1-10-4-5-6-4-2-1) b. June 20, 1951 near Portland, Ore.

GLENN WILLIAM SEARCY (1-10-4-5-6-4-3) b. Oct. 30, 1917; m.
 Mary Margaret Robinson on Dec. 19, 1948 at Mason City, Iowa.

David Glenn (1-10-4-5-6-4-3-1) b. Mar. 30, 1950 in Langley, Okla.
 Daniel Lynn (1-10-4-5-6-4-3-2) " Mar. 16, 1951 in Fort Smith, Ark.

EVELYN MAY WINFOUGH (1-10-4-5-6-5-2) b. Feb. 22, 1914; m.
 Arthur Hosler at Logan, Okla.

Martha Mary (1-10-4-5-6-5-2-1) b. July 19, 1934; d. July 21, 1934.
 Merle Arthur (1-10-4-5-6-5-2-2) " Jan. 24, 1938 in Logan, Okla.
 Marvin Gale (1-10-4-5-6-5-2-3) " July 5, 1940 " "
 LaVonda Lue (1-10-4-5-6-5-2-4) " Oct. 9, 1944 " "

MARY MALISSA WINFOUGH (1-10-4-5-6-5-3) b. Jan. 27, 1918 in
 St. Clere, Kans.; d. on Jan. 30, 1947 and buried in Logan, Okla.; m.
 Harlan Black at Logan.

Roland Harland (1-10-4-5-6-5-3-1) b. June 4, 1940 in Logan, Okla.

ELIZABETH CATHERINE BUTTS (1-10-4-5-6-6-1) b. Sept. 10,
 1915 in St. Clere, Kans.; m. Albert Theodore on Oct. 29, 1939. He d. on
 Aug. 13, 1943. Elizabeth remarried Alfred Marrison on Dec. 6, 1949.
 There were two children by the first marriage.

Edward Rucker Theodore (1-10-4-5-6-6-1-1) b. Oct. 19, 1940 in Sacramento, Cal.
 Julia Louise Theodore (1-10-4-5-6-6-1-2) " Jan. 3, 1942 " "

VIOLA LOUISE BUTTS (1-10-4-5-6-6-2) b. Feb. 3, 1917 in Em-
 mettt, Kans.; m. Robert Udell Trocke in California.

Lois Nadine (1-10-4-5-6-6-2-1) b. July 25, 1939 in Sacramento, Cal.
 Mary Elizabeth (1-10-4-5-6-6-2-2) " Mar. 2, 1955 in Midland, Texas.

AGNES LORENE BUTTS (1-10-4-5-6-6-3) b. Nov. 1, 1918 in Em-
 mettt, Kans.; m. Doyle Delbert Hester in California.

Rita Joan (1-10-4-5-6-6-3-1) b. Dec. 23, 1940

RUCKER BUTTS (1-10-4-5-6-6-4) b. July 29, 1921 in Emmett,
 Kans.; m. Doloris Elaine Howard from New Mexico.

Doloris, twin. (1-10-4-5-6-6-4-1) b. July 16, 1946 in Albuquerque, N. M.
 Infant " (1-10-4-5-6-6-4-2) " July 16, 1946; d. at birth.
 Audrey LaNell (1-10-4-5-6-6-4-3) " Apr. 1, 1948 in Albuquerque, N. M.
 Rucker Howard (1-10-4-5-6-6-4-4) " Mar. 2, 1950 in Santa Fe, N. M.

JOHN WILLIAM BUTTS II (1-10-4-5-6-6-5) b. June 23, 1925 in
 Pindall, Ark.; m. Evelyn Lucille Gore on Apr. 3, 1950.

Larry Wayne (1-10-4-5-6-6-5-1) b. Oct. 27, 1952 in Elk City, Okla.
 James Paul (1-10-4-5-6-6-5-2) " Sept. 14, 1954 " "
 John William III (1-10-4-5-6-6-5-3) " ? ? 1956 " "

BELVA LAUNA BUTTS (1-10-4-5-6-6-6) b. Feb. 21, 1927 in Moorewood, Okla.; m. Roy Commodore McKay in Oklahoma.

Jerry Leon (1-10-4-5-6-6-6-1) b. Apr. 15, 1947 in Leedy, Okla.
 Linda Elane (1-10-4-5-6-6-6-2) " Sept. 12, 1949 in Elk City, Okla.

GALEN EUGENE SEAL (1-10-4-5-7-1-1) b. Apr. 7, 1910; m. Mildred Evelyn Ticehurst on May 23, 1929. She was b. on Oct. 7, 1912.

Galen Eugene Jr. (1-10-4-5-7-1-1-1) b. Apr. 8, 1932
 Marcia Lou (1-10-4-5-7-1-1-2) " Sept. 12, 1934
 Jon Jay (1-10-4-5-7-1-1-3) " Dec. 29, 1940
 Susan Kay (1-10-4-5-7-1-1-4) " Sept. 16, 1942

DANA REED SEAL (1-10-4-5-7-1-2) b. Jan. 6, 1913; m. Catherine Cecillia Martell on Apr. 18, 1934. She was b. on Apr. 20, 1916.

Patricia Kathryn (1-10-4-5-7-1-2-1) b. May 27, 1935; d. Mar. 10, 1941.
 Dianna Suzette (1-10-4-5-7-1-2-2) " Mar. 20, 1943
 Susan Jane (1-10-4-5-7-1-2-3) " Feb. 10, 1945

MARGARET GENE SEAL (1-10-4-5-7-1-3) b. Sept. 29, 1929; m. Henry Morales on Nov. 14, 1948. He was b. on Aug. 21, 1926.

Cynthia (1-10-4-5-7-1-3-1) b. Sept. 22, 1949
 Michael Henry (1-10-4-5-7-1-3-2) " Sept. 7, 1951
 Margaret Rose (1-10-4-5-7-1-3-3) " July 19, 1953
 Mark Emil (1-10-4-5-7-1-3-4) " Jan. 20, 1955

MARY JANE SEAL (1-10-4-5-7-1-4) b. Aug. 17, 1936; m. Roger Smith Neal, Jr. He was b. on Dec. 7, 1932.

Janet Ann (1-10-4-5-7-1-4-1) b. Aug. 29, 1954
 Barbara Jean (1-10-4-5-7-1-4-2) " July 14, 1955
 Judy Kay (1-10-4-5-7-1-4-3) " Jan. 3, 1957
 Julie Beth (1-10-4-5-7-1-4-4) " Aug. 11, 1958

HAROLD EMMETT SEAL (1-10-4-5-7-3-1) b. May 20, 1930; m. Marjorie Katherine Toogood on Feb. 7, 1951. She was b. on Aug. 7, 1930.

Vickey Lynn (1-10-4-5-7-3-1-1) b. June 22, 1954

BEATRICE MARIE SEAL (1-10-4-5-7-3-2) b. Jan. 22, 1932; m. Jack Edward French on Sept. 1, 1951. He was b. on Aug. 26, 1930.

Jack Eugene (1-10-4-5-7-3-2-1) b. Sept. 21, 1952
 Jerry Edward (1-10-4-5-7-3-2-2) " Dec. 18, 1956

DONALD LEE SEAL (1-10-4-5-7-3-3) b. May 18, 1939; m. Susan Marie Smith on Aug. 19, 1958. She was b. on Feb. 7, 1939.

J. NORMAN BROWN (1-10-4-5-7-4-2) b. Nov. 15, 1921; m. Ruth Louise Cogswell on Apr. 12, 1942. She was born on May 4, 1918.

Barbara Faye (1-10-4-5-7-4-2-1) b. Dec. 3, 1946
 Duane Norman (1-10-4-5-7-4-2-2) " Apr. 5, 1949

MYRNA FAYE BROWN (1-10-4-5-7-4-3) b. Mar. 1, 1924; m. Charles Noble Thompson. He was b. on Aug. 4, 1918 and d. on Jan. 4, 1954.

Charles Jr. (1-10-4-5-7-4-3-1) b. Aug. 28, 1947
 Carol Faye (1-10-4-5-7-4-3-2) " Mar. 30, 1950
 Robert David (1-10-4-5-7-4-3-3) " May 31, 1952

LARNA LOU VAN VALKENBURGH (1-10-4-5-7-6-1) b. Nov. 30, 1935; m. Jay Herman King on May 30, 1952. He was b. on June 28, 1933.

Jay Robert (1-10-4-5-7-6-1-1) b. June 22, 1954
 Karen Faye (1-10-4-5-7-6-1-2) " Dec. 19, 1956

KENNETH ROY WOLFE (1-10-4-5-7-8-1) b. July 9, 1927; m. Glenda Ruth Burk on Aug. 23, 1948. She was b. on Feb. 9, 1932.

Mary Ruth (1-10-4-5-7-8-1-1) b. May 21, 1949
 Paula Beth (1-10-4-5-7-8-1-2) " May 23, 1950
 John Mark (1-10-4-5-7-8-1-3) " Feb. 1, 1954
 Stephen Roy (1-10-4-5-7-8-1-4) " Sept. 30, 1955

DWANE DALE WOLFE (1-10-4-5-7-8-2) b. Jan. 19, 1931; m. Nancy Louise Swope. She was b. on Dec. 4, 1932.

Gary Lee (1-10-4-5-7-8-2-1) b. Dec. 31, 1956

ETHEL MAY BARKER (1-10-4-5-7-10-1) b. Sept. 10, 1932; m. Melvin Drake. He was b. on Feb. 29, 1912.

Melvin Douglas (1-10-4-5-7-10-1-1) b. July 29, 1949
 Donald Craig (1-10-4-5-7-10-1-2) " July 24, 1951; d. on Oct. 19, 1952.
 Jillett Gail (1-10-4-5-7-10-1-3) " June 10, 1953
 Mark Allen (1-10-4-5-7-10-1-4) " May 20, 1956

VERDA BARKER (1-10-4-5-7-10-2) b. Oct. 10, 1934; m. Cony Leon Shelton on June 1, 1954. He was b. on Feb. 5, 1936.

Peggy Ann (1-10-4-5-7-10-2-1) b. May 22, 1955
 Gary Lee (1-10-4-5-7-10-2-2) " Aug. 14, 1956

GENEVA LUCILE MARTIN (1-10-4-5-8-2-1) b. Nov. 6, 1908; m. Freeman H. Browne on Sept. 10, 1934. He was b. on Sept. 18, 1908.

Thomas Martin (1-10-4-5-8-2-1-1) b. Apr. 9, 1938

VERA LOUISE MARTIN (1-10-4-5-8-2-2) b. Apr. 11, 1911; m. Homer D. Kirgis on Aug. 8, 1939. He was b. on Mar. 15, 1910. They lived in New Orleans, La.

Catherine Lucile (1-10-4-5-8-2-2-1) b. Dec. 30, 1948

JOHN THOMAS MARTIN (1-10-4-5-8-2-3) b. Mar. 24, 1919; m. Phyliss J. Hagen on Oct. 2, 1948. She was b. on June 18, 1923.

Marsha June (1-10-4-5-8-2-3-1) b. Dec. 3, 1949
 Sarah Kay (1-10-4-5-8-2-3-2) " Sept. 17, 1952

CHARLES MACK MARTIN (1-10-4-5-8-3-1) b. July 21, 1916 in Rock Creek, Kans.; m. Marguerite Swafford on June 11, 1941. She was b. on July 8, 1918. They had one adopted child.

Larry Ellis (1-10-4-5-8-3-1-1) b. May 9, 1940

LILA MAE MARTIN (1-10-4-5-8-3-2) b. June 22, 1918 in Rock Creek, Kans.; m. Herman M. Swafford on Oct. 15, 1945. He was b. on Apr. 8, 1921.

James Martin (1-10-4-5-8-3-2-1) b. Sept. 24, 1952
 Julia Louise (1-10-4-5-8-3-2-2) " Nov. 2, 1954

ULYSSES SAMUEL SEAL III (1-10-4-5-10-2-1) b. June 13, 1929 in Atlanta, Ga.; m. Marialice Fluker on Sept. 6, 1953 at Atlanta. She was b. in Lead, S. D., on Feb. 18, 1933. He graduated from Emory University, at Emory, Ga., with a Ph. D. in Biochemistry and was doing Cancer Research at the University of Minnesota. They lived in St. Paul, Minn.

Saralee (1-10-4-5-10-2-1-1) b. July 27, 1955
Ulysses IV (1-10-4-5-10-2-1-2) " Oct. 11, 1957

GEORGIANNA MAUDE SEAL (1-10-4-5-10-2-2) b. Nov. 24, 1931 in Atlanta, Ga.; m. Ernest S. Cox on Sept. 5, 1953 at Atlanta. He was b. in Tabor City, N. C. He was employed by the Allis-Chalmers Co., and they lived in Springfield, Ill.

Dianne Elizabeth (1-10-4-5-10-2-2-1) b. Nov. 7, 1957

ROBERT BENNIE SEAL (1-10-4-5-10-2-3) b. Mar. 3, 1934 in Atlanta, Ga.; m. Marilyn Houghton on July 1, 1955 at Atlanta. She was b. on May 30, 1936. He attended Georgia Medical School at Augusta, Ga. Robert Jr. (1-10-4-5-10-2-3-1) b. Aug. 1, 1958

LESLIE EUGENE GLENN (1-10-4-5-11-2-1) b. June 26, 1928; m. Barbara Bruce on Mar. 28, 1953.

Debra Sue (1-10-4-5-11-2-1-1) b. Dec. 18, 1954
Amy Jo (1-10-4-5-11-2-1-2) " Oct. 26, 1957

MYRA ZOE SEAL (1-10-4-5-11-3-1) b. Aug. 22, 1933; m. Richard Carroll Willson on Feb. 23, 1957 at Atlanta, Ga. He was b. on July 28, 1927. They lived in Pensacola, Fla.

David Lee (1-10-4-5-11-3-1-1) b. Jan. 21, 1958

NANCY JANE SEAL (1-10-4-5-11-3-2) b. Oct. 8, 1936; m. Philip Elray Whiteside on Dec. 28, 1957 at Weldon, Ill. He was b. on Nov. 10, 1935. He was employed by the Eagle Signal Corp., and they lived in Rock Island, Ill.

MONICA IRENE DEBUSK (1-10-4-1-2-1-3-1) b. Nov. 5, 1920 in Macksville, Kans.; m. Edgar T. Preston on May 4, 1941. They were farmers, living near Macksville.

Richard Clive (1-10-4-1-2-1-3-1-1) b. Mar. 29, 1942
David Joy (1-10-4-1-2-1-3-1-2) " Dec. 15, 1943
Michael Kent (1-10-4-1-2-1-3-1-3) " Apr. 11, 1947
Kevie Leroy (1-10-4-1-2-1-3-1-4) " Sept. 3, 1954

BETTY JEAN DEBUSK (1-10-4-1-2-1-3-2) b. Dec. 21, 1923 in Macksville, Kans.; m. Harry L. Seibert on May 2, 1942. He served in WW-II with the U. S. Army, and had the rank of Corporal. They lived in Macksville.

Carolyn Sue (1-10-4-1-2-1-3-2-1) b. Feb. 8, 1947
Patricia Lynn (1-10-4-1-2-1-3-2-2) " Dec. 19, 1948
Pamela Jean (1-10-4-1-2-1-3-2-3) " July 6, 1953
Cynthia Diana (1-10-4-1-2-1-3-2-4) " Nov. 18, 1954

DONNA LUCILLE DEBUSK (1-10-4-1-2-1-3-3) b. Feb. 24, 1934 in Macksville, Kans.; m. Richard Dean Suiter on July 25, 1952. They lived in Wellington, Kans.

Kenneth Dean (1-10-4-1-2-1-3-3-1) b. Oct. 28, 1953
 Dale Lee (1-10-4-1-2-1-3-3-2) " Jan. 3, 1956
 Ronald Kevie (1-10-4-1-2-1-3-3-3) " July 18, 1958

LORIS ELAINE LAWRENCE (1-10-4-1-2-1-5-1) b. Apr. 15, 1928 in Spearville, Kans.; m. Bruce Deck on Apr. 30, 1947. They lived in Wichita, Kans. He was a Teacher in the Orthepeid Hospital.

Carrla Joan (1-10-4-1-2-1-5-1-1) b. Dec. 25, 1948
 Lana Jane (1-10-4-1-2-1-5-1-2) " Jan. 31, 1953
 Nancy Joan (1-10-4-1-2-1-5-1-3) " Feb. 12, 1956
 Bruce Lawrence (1-10-4-1-2-1-5-1-4) " Oct. 3, 1958

IRMA JEAN LAWRENCE (1-10-4-1-2-1-5-2) b. Dec. 13, 1931 in Spearville, Kans.; m. John W. Barnes in Sept. 1954. He was from Dodge City, Kans. They lived in Pittsburg, Kans.

Susan Elaine (1-10-4-1-2-1-5-2-1) b. May 21, 1957
 John Frederick (1-10-4-1-2-1-5-2-2) " Dec. 16, 1958

MARY LOU COOL (1-10-4-1-2-7-1-1) b. July 8, 1928; m. Ernest E. Calhoun on Aug. 1, 1947. He was b. on Mar. 7, 1927.

Sharon Kay (1-10-4-1-2-7-1-1-1) b. Sept. 7, 1948
 Steven Edward (1-10-4-1-2-7-1-1-2) " May 29, 1954
 Janice Louise (1-10-4-1-2-7-1-1-3) " Feb. 7, 1957

DONALD EUGENE COOL (1-10-4-1-2-7-1-2) b. Sept. 2, 1930; m. Betty King on May 8, 1953. She was b. on Nov. 4, 1934.

Dona Jene (1-10-4-1-2-7-1-2-1) b. May 17, 1955
 Diana May (1-10-4-1-2-7-1-2-2) " May 29, 1957

ROSA LEE COOL (1-10-4-1-2-7-1-3) b. July 15, 1934; m. Duane Travis. He was b. on Nov. 24, 1933.

Pamela Linn (1-10-4-1-2-7-1-3-1) b. Feb. 7, 1953
 Priscilla Ann (1-10-4-1-2-7-1-3-2) " Apr. 17, 1957

BRUCE EDWARD NEWMAN (1-10-4-1-2-7-4-1) b. June 26, 1933; m. Georgia Allen on Aug. 22, 1953. He was born on Dec. 27, 1932.

Gregg (1-10-4-1-2-7-4-1-1) b. Mar. 31, 1955
 Deanice (1-10-4-1-2-7-4-1-2) " May 13, 1956

ROBERT JUDAH REYNOLDS (1-10-4-3-2-1-1-1) b. Apr. 4, 1938 in St. Joseph, Mo.; m. Marlene Joyce Coman on Jan. 10, 1959 at Santa Ana, Cal. She was b. on May 6, 1940, the daughter of Samuel J. Coman. He served in the Marine Corps.

VIRGINIA ELLEN PETERSON (1-10-4-5-1-2-1-1) b. Dec. 2, 1921 in Topeka, Kans.; m. Albert Downey Fieger on Feb. 15, 1942. He was b. on Jan. 2, 1918.

Robert Downey (1-10-4-5-1-2-1-1-1) b. June 26, 1947 in Topeka, Kans.

CARL DEAN SEAL (1-10-4-5-1-2-2-1) b. Jan. 11, 1929; m. Margaret Louise Renyer on Apr. 17, 1948. She was b. on May 24, 1929. They lived in Topeka, Kans.

Claire Marie (1-10-4-5-1-2-2-1-1) b. May 5, 1949
 Thomas Joseph (1-10-4-5-1-2-2-1-2) " Sept. 9, 1950
 Diane Louise (1-10-4-5-1-2-2-1-3) " Oct. 31, 1951
 James Francis (1-10-4-5-1-2-2-1-4) " Feb. 1, 1954
 Tim Andrew (1-10-4-5-1-2-2-1-5) " Aug. 11, 1957

LULA JANE SEAL (1-10-4-5-1-2-2-2) b. Feb. 19, 1936; m. Calvin Dean Quattlebaum. He was b. on Jan. 9, 1931. He was serving with the U. S. Air Force in Japan.

Calvin Dean Jr. (1-10-4-5-1-2-2-2-1) b. Mar. 10, 1954
Lurlene Elaine (1-10-4-5-1-2-2-2-2) " Aug. 1, 1956

DOROTHY MAXINE BRAY (1-10-4-5-1-2-3-1) b. on June 25, 1924; m. Lynn R. Jones on May 1, 1943. He was b. on July 8, 1923.

Donna Lynne (1-10-4-5-1-2-3-1-1) b. Feb. 25, 1945 in Topeka, Kans.
Toni Michele (1-10-4-5-1-2-3-1-2) " Sept. 3, 1954 " "
Debra Lynne (1-10-4-5-1-2-3-1-3) " Jan. 11, 1956 " "

FRANCIS LEO COONEY (1-10-4-5-1-3-2-1) b. Jan. 1, 1930; m. Marilyn Schaer on Oct. 13, 1950. She was b. on Jan. 17, 1932. He was in the grain processing business in Muscatine, Iowa.

Diana Lynn (1-10-4-5-1-3-2-1-1) b. July 2, 1951
Teresa Ann (1-10-4-5-1-3-2-1-2) " Sept. 25, 1953
Patrick Francis (1-10-4-5-1-3-2-1-3) " Sept. 18, 1956
Jane Louise (1-10-4-5-1-3-2-1-4) " Feb. 7, 1958

KEITH EUGENE COONEY (1-10-4-5-1-3-2-2) b. Sept. 7, 1931; m. Marjorie Ann Schaer on Nov. 21, 1953. She was b. on Oct. 29, 1934. They lived in Muscatine, Iowa.

Karen Ann (1-10-4-5-1-3-2-2-1) b. Dec. 18, 1954
Kevin Patrick (1-10-4-5-1-3-2-2-2) " Dec. 14, 1955
Linda Jo (1-10-4-5-1-3-2-2-3) " Jan. 25, 1957
Lyle David (1-10-4-5-1-3-2-2-4) " Mar. 27, 1958.

MARVIN DEAN COONEY (1-10-4-5-1-3-2-3) b. Sept. 28, 1932; m. Marilyn Gertrude Payed on Aug. 2, 1952. She was born on Nov. 6, 1932. He was a Bell Telephone Employee and they lived in Muscatine, Iowa.

David Wayne (1-10-4-5-1-3-2-3-1) b. May 10, 1954
Glen Patrick (1-10-4-5-1-3-2-3-2) " May 28, 1955
Leanne Rene (1-10-4-5-1-3-2-3-3) " Oct. 14, 1956
Paul Allen (1-10-4-5-1-3-2-3-4) " Dec. 12, 1958

DARRELL LEE COONEY (1-10-4-5-1-3-2-4) b. Feb. 8, 1934; m. Anita Mae Schroeder on June 13, 1954. She was b. on Aug. 13, 1935. He was a school teacher and she was employed in the County Treasurers Office. They lived in Muscatine, Iowa.

Michael Scott (1-10-4-5-1-3-2-4-1) b. Sept. 21, 1956
Kim Anne (1-10-4-5-1-3-2-4-2) " May 2, 1958

JANET LAVON COONEY (1-10-4-5-1-3-2-5) b. Sept. 24, 1935; m. Clifford Alden Martin. He was b. on Sept. 26, 1930. They lived in Muscatine, Iowa.

Trina Marie (1-10-4-5-1-3-2-5-1) b. Jan. 11, 1956
Dale Cliff (1-10-4-5-1-3-2-5-2) " Mar. 21, 1958

DONALD EUGENE ROGERS (1-10-4-5-1-3-4-1) b. Dec. 3, 1934 in Topeka, Kans.; m. Norma Jean Marshall on Oct. 1, 1955. She was b. on Jan. 5, 1935.

DELORES IRENE ROGERS (1-10-4-5-1-3-4-2) b. May 20, 1937 in Topeka, Kans.; m. Jimmy Eugene Miller. He was b. in June 1933.

Joyce Irene (1-10-4-5-1-3-4-2-1) b. July 8, 1956 in Salina, Kans.

GOLDIE MAY HAGAMAN (1-10-4-5-1-3-5-1) b. June 24, 1931; m. Raymond Allen Stanton, Jr., on May 12, 1950. He was b. on Mar. 11, 1924. He was a power machine operator and they lived in Kansas City, Mo.

Rayetta Lynn	(1-10-4-5-1-3-5-1-1)	b. Feb. 27, 1953
Gloria Jean	(1-10-4-5-1-3-5-1-2)	" Sept. 15, 1954
Raymond Jr.	(1-10-4-5-1-3-5-1-3)	" Aug. 11, 1955
Anna Sue	(1-10-4-5-1-3-5-1-4)	" Apr. 23, 1957

STANLEY EDWARD SAVOY HILLIER (1-10-4-5-1-7-2-1) b. July 23, 1931 in Bellingham, Wash.; m. Harriet Loretta Waggoner on Aug. 31, 1952. She was b. on June 9, 1931 in San Jacinto, Cal. He served in the Korean War with the 5th. Marine Corps Regiment, 1st., Marine Division, and was in the outfit that got trapped near the Chosin Reservoir.

Stanley Jr.	(1-10-4-5-1-7-2-1-1)	b. Apr. 27, 1954 in Bellingham, Wash.
Harriet Loretta	(1-10-4-5-1-7-2-1-2)	" June 14, 1955 " "
Diana Mareen	(1-10-4-5-1-7-2-1-3)	" May 7, 1957 } Twins " "
Debbie Marlene	(1-10-4-5-1-7-2-1-4)	" May 7, 1957 }

NORA GRACE COOPER (1-10-4-5-3-1-1-1) b. Nov. 26, 1927 in Somers, Mont.; m. James Holcomb at Somers, Mont.

Linda	(1-10-4-5-3-1-1-1-1)	b. ? ? 1947 in Kalispell, Mont.
James	(1-10-4-5-3-1-1-1-2)	" ? ? 1948 " "
Judy	(1-10-4-5-3-1-1-1-3)	" Oct. 18, 1949 " "
Karen	(1-10-4-5-3-1-1-1-4)	" July 19, 1951 " "
Kathy	(1-10-4-5-3-1-1-1-5)	" Feb. 21, 1954 " "

JOAN WHITE (1-10-4-5-3-1-4-2) b. Dec. 19, 1940; m. Robert Keinas.

Edward John (1-10-4-5-3-1-4-2-1) b. May 16, 1958 in Somers, Mont.

MELVIN WALLACE CRITES (1-10-4-5-3-2-1-1) b. Sept. 27, 1918 in Wichita, Kans.; m. Almeda May Dailey on Dec. 25, 1938. She was b. in 1919. He was a plasterer.

Harvey Lee	(1-10-4-5-3-2-1-1-1)	b. Sept. 26, 1939 in Topeka, Kans.
Ola May	(1-10-4-5-3-2-1-1-2)	" Apr. 11, 1943 " "

ALTAMAE PALMER (1-10-4-5-3-2-3-1) b. Nov. 2, 1930 in Topeka, Kans.; m. Egon F. Hermanns on Dec. 26, 1951. He was b. in Lausanne, Switzerland, on June 22, 1925. He was in the U. S. Air Force.

Kurt Palmer (1-10-4-5-3-2-3-1-1) b. Apr. 6, 1953

PHILLIS FLORENCE PARR (1-10-4-5-3-3-1-1) b. Feb. 16, 1928 in Somers, Mont.; m. James Gray Edmiston on Sept. 28, 1951. He was b. on Oct. 20, 1922 in Colfax, Wash. He served in WW-II with the U. S. Army in the European Theatre.

Janel	(1-10-4-5-3-3-1-1-1)	b. May 17, 1954 in Kalispell, Mont.
James Gray	(1-10-4-5-3-3-1-1-2)	" May 9, 1957 " "

NORA CLARICE PARR (1-10-4-5-3-3-1-2) b. Mar. 6, 1930 in Somers, Mont.; m. Lynn Loren Lee on Nov. 27, 1948. He was b. on Nov. 27, 1927 in Kalispell, Mont. He was in the U. S. Army and had the rank of Captain.

Richard Duane (1-10-4-5-3-3-1-2-1) b. Apr. 19, 1954 in U. S. Army Base, at Fort Campbell, Ky.

Lynn Jr. (1-10-4-5-3-3-1-2-2) " Dec. 29, 1957 in U. S. Army Base, at Aushburg, Germany.

GALEN EUGENE SEAL JR. (1-10-4-5-7-1-1-1) b. Apr. 8, 1932; m. Verlene Maxine Doughty, who was b. on Aug. 19, 1923.

Mark Steven (1-10-4-5-7-1-1-1-1) b. Dec. 1, 1958

MARCIA LOU SEAL (1-10-4-5-7-1-1-2) b. Sept. 12, 1934; m. Andrew Hahn, Jr., on Oct. 12, 1951. He was b. on Dec. 23, 1929.

Michael Eugene (1-10-4-5-7-1-1-2-1) b. Dec. 10, 1952

Sunny Renee (1-10-4-5-7-1-1-2-2) " Aug. 28, 1956

Andrew Jr. (1-10-4-5-7-1-1-2-3) " Feb. 12, 1958

CHAPTER NINE

CATHERINE ENDERS (1-12) b. Mar. 25, 1783 in Warwick Township, Lancaster Co., Pa.; d. on Nov. 28, 1844 in Belleville, Richland Co., Ohio, and buried there; m. Jacob Peter Phillips, the son of Jacob and Mary Phillips, immigrants from Germany. He was b. on May 8, 1781 in Cumberland County, Pa., d. on Oct. 5, 1860, in Mechanicsburg, Pa., and buried in Trindle Springs Cemetery, nearby. He was a farmer and carpenter. About 1823 he built the Trindle Spring Lutheran and Reformed Church, and in its cemetery, he was laid to rest. He served in the War of 1812 with Captain George Hendel's Company, 5th. Regiment of Pa., Vols., rising from private to 2nd. Lieutenant.

Michael	(1-12-1)		b. Oct. 3, 1806
Elizabeth	(1-12-2)		" May 27, 1808
Jacob	(1-12-3)		" Apr. 5, 1810
Margaret	(1-12-4)		" Feb. 24, 1812
John	(1-12-5)		" Oct. 10, 1813
Samuel	(1-12-6)		" Oct. 17, 1815; d. Mar. 21, 1840 in Newville, Ohio.
Susannah	(1-12-7)	} Twins	" Sept. 22, 1817; " Oct. 17, 1910 in Bellville
Mary Ann	(1-12-8)		" " " "
Catherine	(1-12-9)		" Sept. 11, 1819; d. Sept. 3, 1821 in Cumber- land Co., Pa.
Joseph	(1-12-10)		" Sept. 28, 1821
Isabel	(1-12-11)		" Oct. 24, 1824
David	(1-12-12)		" May 31, 1827

MICHAEL PHILLIPS (1-12-1) b. Oct. 3, 1806 in Silver Springs Township, Cumberland Co., Pa.; d. Jan. 22, 1884 in Prospect Township, Marion Co., Ohio, and buried in Wyatt Cemetery, Waldo Township, Marion Co., Ohio; m. Edith Wyatt DeVore, a widow with three children; Cyrus, Stanford and Samuel. They were m. on Apr. 27, 1852 in Waldo Township, Marion Co., Ohio, where she was b. on June 17, 1820, the daughter of Samuel D. and Lovina Brundige Wyatt. She d. on Nov. 7, 1885 in Prospect Township, Marion Co., Ohio, and buried in Wyatt Cemetery, aside her husband. Michael travelled from Pa., to Ohio three times, always walking over mountain trails, first going to Wayne Co., Ohio, then to Marion Co., where he finally settled. He was a shoemaker by trade, but farmed during the later part of his life.

Mary J.	(1-12-1-1)	b. July 11, 1853
James C.	(1-12-1-2)	" Mar. 28, 1856; d. Mar. 19, 1894. Farmer; Unwed.

ELIZABETH PHILLIPS (1-12-2) b. May 27, 1808 in Silver Springs Township, Cumberland Co., Pa.; d. July 28, 1861 in Hogestown, Pa., and buried nearby, presumably in Trindle Springs Cemetery; m. a Slonaker, resided in Hogestown.

Amanda	(1-12-2-1)	b. in Hogestown, Pa., date unknown.
Kate	(1-12-2-2)	" " " "
John	(1-12-2-3)	" " " "
Shaffner	(1-12-2-4)	" " " "
Jane	(1-12-2-5)	" " " "
Elias	(1-12-2-6)	" " " "
Maggie	(1-12-2-7)	" " " "

JACOB PHILLIPS (1-12-3) b. Apr. 5, 1810 in Silver Springs Township, Cumberland Co., Pa.; d. Jan. 30, 1898 in Bellville, Ohio, and buried there; m. Eliza Sanno on Feb. 21, 1833 at Carlisle, Pa., where she was b. on Aug. 12, 1815, the daughter of Major Michael and Magdalena Schull Sanno, of Carlisle Barracks, Carlisle, Pa. She d. in May 1885 in Bellville, and buried there aside her husband. Jacob was a cabinet-maker and undertaker. He resided in Mechanicsburg, Pa., until 1839, when he migrated with his family, by wagon-train, to Newville, Ohio, then in 1847 he moved on to Bellville, Ohio, where he settled. After the Civil War, he established a manufacturing business, making wash-boards, washing-machines and clothes-reels. Being a cabinet-maker, the family furniture was all his handiwork, and some priceless heirlooms still remain in the family.

Julia Anne	(1-12-3-1)	b. May 4, 1834 in Mechanicsburg, Pa.
Mary C.	(1-12-3-2)	" June 20, 1836 " "
Martha	(1-12-3-3)	" Apr. 29, 1840 in Newville, Ohio.
John Sanno	(1-12-3-4)	" Aug. 25, 1843 " "
Elizabeth	(1-12-3-5)	" Oct. 19, 1847 in Bellville, Ohio; d. Oct. 20, 1847.
Ella	(1-12-3-6)	" Sept. 7, 1853 " "

MARGARET PHILLIPS (1-12-4) b. Feb. 24, 1812 in Silver Springs Township, Cumberland Co., Pa.; d. Sept. 6, 1846 in Hogestown, Pa., and buried nearby, presumably in Trindle Springs Cemetery; m. Peter Forney, who d. on Feb. 15, 1905 in or near Mechanicsburg, Pa., and buried there.

Maggie	(1-12-4-1)	b. in Hogestown, Pa., date unknown.
Kate	(1-12-4-2)	" " " "
Samuel	(1-12-4-3)	" " " "
Mary	(1-12-4-4)	" " " "
Peter	(1-12-4-5)	" " " "

JOHN PHILLIPS (1-12-5) b. Oct. 10, 1813 in Silver Springs Township, Cumberland Co., Pa.; d. Aug. 25, 1884 in Peoria, Ill., and buried there; m. Sarah Ann Hinney on June 1, 1837 at Mechanicsburg, Pa. She was the daughter of William and Elizabeth Stoner Neagley Hinney and was b. on Mar. 29, 1818 in Cumberland Co., Pa., and d. in Harrisburg, Pa., on May 6, 1889. She was buried in Mt. Joy, Pa. John served in the Civil War and later was a carpenter, living in Mechanicsburg, Pa. He went to Peoria, Ill., to search for work and died while there, his wife returning to Harrisburg, Pa.

Samuel L.	(1-12-5-1)	b. June 20, 1853 in Mechanicsburg, Pa.
Lillian S.	(1-12-5-2)	" Nov. 5, 1856 " "

MARY ANN PHILLIPS (1-12-8) b. Sept. 22, 1817 in Silver Springs Township, Cumberland Co., Pa.; d. Oct. 7, 1881 in Mechanicsburg, Pa., and buried in the Silver Spring Lutheran Church Cemetery; m. William C. Huston on Mar. 29, 1838 at Harrisburg, Pa. He was b. on Dec. 19, 1799 in Silver Springs Township, Cumberland Co., Pa., the grandson of Samuel Huston, and d. on Apr. 29, 1883 in Mechanicsburg, Pa., and is buried aside his wife. He was a carpenter, bridge-builder and farmer.

Infant Dau.	(1-12-8-1)	b. about 1839 and d. in the same year.
E. Rankin	(1-12-8-2)	" Sept. 28, 1843 in Silver Springs Twp.

JOSEPH PHILLIPS (1-12-10) b. Sept. 28, 1821 in Silver Springs Township, Cumberland Co., Pa.; d. Jan. 5, 1900 near Mansfield, Ohio, and buried in Bellville, Ohio; m. Sarah Deisch Van Buskirk, a widow with two children, on Dec. 26, 1871 at Johnsville, Ohio. She was b. in Bellville, Ohio, and d. there on Feb. 3, 1877 and buried in the same cemetery with Joseph. He migrated to Bellville at age 17, where he worked as a cooper and about 1859 he learned the marble trade and established his own monument business. There were no children.

ISABEL PHILLIPS (1-12-11) b. Oct. 24, 1824 in Silver Springs Township, Cumberland Co., Pa.; d. Sept. 21, 1900 in Bellville, Ohio, and buried there; m. James Henry Wright at Mt. Vernon, Ohio, on Jan. 23, 1853. He was b. in New York on Nov. 3, 1823, d. in Mt. Vernon, on Oct. 2, 1853, and buried in Bellville. She was a school teacher in her younger days and then learned hat-making out of braided palm leaves. She also learned the tailoring trade and so supported herself after becoming a widow.

Henry C. (1-12-11-1) b. Nov. 16, 1853 in Mt. Vernon, Ohio.

DAVID PHILLIPS (1-12-12) b. May 31, 1827 in Mechanicsburg, Pa.; d. Jan. 14, 1905 in Charles City, Iowa, and buried there; m. Mary Ann Rote on Feb. 4, 1852 at Logansville, Clinton Co., Pa., where she was b. on Dec. 24, 1829. She d. on Oct. 27, 1912 in Charles City, and was buried there aside her husband. They were farmers.

Sarah E. (1-12-12-1) b. Oct. 7, 1854 in Millheim, Center Co., Pa.
 Chestie A. (1-12-12-2) " Oct. 16, 1857 " " " "

MARY JANE PHILLIPS (1-12-1-1) b. July 11, 1853 in Waldo Township, Marion Co., Ohio; m. John George Howald on Apr. 16, 1874 at Prospect Township, Marion Co., Ohio. He was b. on Nov. 10, 1848 in Etna, Licking Co., Ohio, the son of Andrew and Fannie Launtz Howald, of Norton, Ohio. They were farmers.

Ruth E. (1-12-1-1-1) b. Feb. 6, 1875 in Prospect Twnp., Marion Co., Ohio.
 Thomas E. (1-12-1-1-2) " July 23, 1877 " " "
 Edith Dell (1-12-1-1-3) " May 16, 1879 " " "
 Lida Belle (1-12-1-1-4) " July 24, 1881 " " "
 Charles R. (1-12-1-1-5) " May 27, 1884 " " "
 Howard H. (1-12-1-1-6) " Aug. 2, 1891 " " "
 Mary L. (1-12-1-1-7) " Oct. 29, 1894 " " "

JULIA ANN PHILLIPS (1-12-3-1) b. May 4, 1834 in Mechanicsburg, Pa.; d. on May 2, 1900 near Bellville, Ohio, and buried there; m. Gustavus W. Loback on May 10, 1853 at Bellville, Ohio. His birthplace and date of birth are unknown, but he d. in the Soldiers' Home, at Sandusky, Ohio, on May 28, 1913, and is buried in Bellville, aside his wife. He served in the Civil War, as a Captain in a Company from Bellville, Ohio, in one of the Ohio Volunteer Regiments. He was a farmer.

Mary Bertha (1-12-3-1-1) b. Dec. 1, 1857 in Bellville, Ohio
 Count Tello (1-12-3-1-2) " Jan. 1, 1860 " "
 Jessie F. (1-12-3-1-3) " Apr. 20, 1862; d. Aug. 28, 1876 in Mansfield.
 Cora Estelle (1-12-3-1-4) " Jan. 4, 1866; " Nov. 3, 1878 in Bellville.
 Alphonse (1-12-3-1-5) " Aug. 23, 1869; " 1898 in Darlington, Ind.
 Celia Alma (1-12-3-1-6) " Feb. 5, 1872 in Mansfield, Ohio.
 Elizabeth J. (1-12-3-1-7) " Nov. 21, 1874 " "

MARY CATHERINE PHILLIPS (1-12-3-2) b. June 20, 1836 in Mechanicsburg, Pa.; d. Aug. 2, 1864 in Bellville, Ohio, and buried there; m. Samuel F. Whitman on Feb. 3, 1860 at Bellville. They had one child. Samuel remarried and moved to Cleveland, Ohio, where he had a large family. Mary died one day after her child was born, and the child, named Lillie, died one week later. Samuel served in the Civil War and later became a marble worker and a monument dealer.

Lillie (1-12-3-2-1) b. Aug. 1, 1864 in Bellville, Ohio; d. Aug. 11, 1864.

MARTHA PHILLIPS (1-12-3-3) b. Apr. 29, 1840 in Newville, Ohio; d. May 16, 1910 in Mansfield, Ohio, and buried in Bellville, Ohio; m. John W. Thornton on Oct. 13, 1859 at Bellville, Ohio. He was from New York state and served in the Civil War, afterwards became a telegraph operator. They were divorced about 1866 as they lived amongst the Indians, "somewhere in the West". She returned to Ohio and he remained amongst the Indians. Martha remarried, to Calvin Stevens, on July 26, 1882 at Mansfield, Ohio. He was a cooper, and a soldier and after Martha's death, went to California, where he d. on Jan. 23, 1916, and was buried in Los Angeles, Cal. There was one child by the first marriage.

Fay Thornton (1-12-3-3-1) b. Aug. 12, 1860 in Bellville, Ohio.

JOHN SANNO PHILLIPS (1-12-3-4) b. Aug. 25, 1843 in Bellville, Ohio; d. Apr. 26, 1865 in Bellville, and buried there. He served in the Civil War with Co. H. 59th., New York Volunteers and contracted "TB" and was discharged in 1865, and d. soon after. He was unmarried.

ELLA PHILLIPS (1-12-3-6) b. Sept. 7, 1853 in Bellville, Ohio, where she resided all of her life. She never married and was a seamstress. She lived with her two Aunts, Susannah and Isobel.

SAMUEL LONG PHILLIPS (1-12-5-1) b. June 20, 1853 in Mechanicsburg, Pa.; d. Dec. 22, 1935 in Harrisburg, Pa., and buried there in Holy Cross Cemetery; m. Margaret Angela O'Day on Dec. 2, 1891 at Camden, N. J. She was b. on Jan. 17, 1867 in Washington, D. C., the daughter of John and Mary Ann Maloney O'Day. She d. on Dec. 23, 1927 in Harrisburg, and is buried aside her husband. Margaret had been employed in the U. S. Mint, at Washington, D. C., while Samuel worked in the U. S. Printing Office. They moved to Illinois, then to Lancaster, Pa., and afterwards settled in Harrisburg, where Samuel worked for the local newspaper.

Lillian M. (1-12-5-1-1) b. Dec. 8, 1894 in Washington, D. C.
Mark Leo (1-12-5-1-2) " Feb. 27, 1898 in Harrisburg, Pa.

LILLIAN STONER PHILLIPS (1-12-5-2) b. Nov. 5, 1856 in Mechanicsburg, Pa.; d. Apr. 8, 1936 in Harrisburg, Pa., and buried there in Paxtang Cemetery; m. William Bear Barnhart on June 25, 1885 at Harrisburg, the son of Israel and Lydia Bear Barnhart, of Mt. Joy, Lancaster Co., Pa., where he was b. on Nov. 3, 1858. He d. on Aug. 14, 1949 in Harrisburg, and is buried aside his wife. He was a graduate of Mt. Joy High School and a cabinetmaker in his early years. Later he established a

Mens' Furnishing Store in Mt. Joy and afterwards became a department store buyer in Harrisburg, first for Williamsons & Foster, which became Dives, Pomeroy & Stewart, and finally Pomeroy's Inc.

Pearle E.	(1-12-5-2-1)	b. Aug. 28, 1886 in Mt. Joy, Lancaster Co., Pa.;	
		d. Jan. 7, '87.	
Grace L.	(1-12-5-2-2)	" Nov. 20, 1887 in Harrisburg, Pa.	} Twins.
Anna E.	(1-12-5-2-3)	" Nov. 20, 1887	
Mary C.	(1-12-5-2-4)	" May 30, 1889	
			d. June 25, 1890.
Ruth E.	(1-12-5-2-5)	" June 1, 1891	" "
Esther L.	(1-12-5-2-6)	" Jan. 1, 1894	" " d. Oct. 6, '09

E. RANKIN HUSTON (1-12-8-2) b. Sept. 28, 1843 in Silver Spring Township, Cumberland Co., Pa.; d. May 26, 1914 in Mechanicsburg, Pa., and buried in Silver Spring Cemetery; m. Mary Ellen Walters on Dec. 4, 1873 at Mechanicsburg, the daughter of Daniel and Margaret Weibley Walters. She was b. on Jan. 22, 1850 near Mechanicsburg, d. on Sept. 24, 1915 in Mechanicsburg, and buried aside her husband. He was educated in the Cumberland Co., Schools, and also graduated from the Pa., College of Trade & Finance, at Philadelphia, Pa., in 1867. He later studied interior decorating and painting. He served as Cumberland County Treasurer, and Deputy Sheriff, and was also on the Town Council for two terms. He was active in various Civic Affairs, and published a genealogical history of the Huston Family.

Carrie I.	(1-12-8-2-1)	b. Sept. 11, 1874 in Mechanicsburg, Pa.
Mary R.	(1-12-8-2-2)	" Aug. 10, 1878

HENRY CLAY WRIGHT (1-12-11-1) b. Nov. 16, 1853 in Mt. Vernon, Ohio; m. Addie Williams, from Iowa, at Bellville, Ohio. He was a carpenter, residing in Omaha, Neb.

James	(1-12-11-1-1)	b. in 1880, a bank cashier in Rexburg, Idaho.
Harry	(1-12-11-1-2)	" in 1882, a bank employee
Alice	(1-12-11-1-3)	" in 1884, last known residence in Nebraska.

SARAH ELIZABETH PHILLIPS (1-12-12-1) b. Oct. 7, 1854 in Millheim, Center Co., Pa.; m. Jonas M. Musser on Feb. 26, 1880, at Orangeville, Ill. He was b. on Aug. 4, 1854 in Center County, Pa., the son of George and Lydia Musser, of Kansas City, Mo. They resided in Charles City, Iowa, but removed to Sherman, Texas, in 1914. They were farmers.

Mary L.	(1-12-12-1-1)	b. Jan. 25, 1884 in Stephenson Co., Ill.; m. on Dec. 31, 1912 to Thompson in Texas.
Chestie A.	(1-12-12-1-2)	" Feb. 1, 1885 in Floyd Co., Iowa
Beatrix B.	(1-12-12-1-3)	" June 13, 1887 " " m. Gitsch at Charles City, Iowa, on 7/20/13.
George D.	(1-12-12-1-4)	" Nov. 16, 1893 in Floyd Co., Iowa.

CHESTIE ANN PHILLIPS (1-12-12-2) b. Oct. 16, 1857 in Millheim, Center Co., Pa.; m. George Calvin DeHaven on Oct. 9, 1878 at Orangeville, Ill. He was b. on Aug. 25, 1856 in Stephenson Co., Ill. They resided in Warren, Ill., in 1915.

Florella M.	(1-12-12-2-1)	b. Mar. 24, 1884 in Stephenson Co., Ill., and had a daughter, Lucile Etzler, b. on Feb. 6, 1911.
Grace S.	(1-12-12-2-2)	" Nov. 14, 1886 in Stephenson Co., Ill.; d. on Jan. 14, 1905 in Charles City, Iowa.

RUTH E. HOWALD (1-12-1-1-1) b. Feb. 6, 1875 in Prospect Township, Marion Co., Ohio; m. Orlando Elsworth Thomas on Dec. 25, 1901 at her home in Prospect Township. He was b. on Oct. 25, 1869 in Scott Township, Marion Co., Ohio, the son of William and Mary Thomas. They were farmers.

Infant son	(1-12-1-1-1-1)	b. July 24, 1903; d. July 24, 1903.
William B.	(1-12-1-1-1-2)	" Apr. 14, 1906 in Prospect Township, Marion Co., Ohio.

THOMAS ELMORE HOWALD (1-12-1-1-2) b. July 23, 1877 in Prospect Township, Marion Co., Ohio; m. Blanche McCartney on Aug. 11, 1906 at his home in Prospect Township. She was b. on Feb. 25, 1883 in Bonville, Ill., the daughter of Jackson Harvey and Clara Taylor McCartney, of Wilmington, Ohio. He was a mechanic.

EDITH DELL HOWALD (1-12-1-1-3) b. May 16, 1879 in Prospect Township, Marion Co., Ohio; m. William Lester Morrison on Apr. 16, 1901 at her home in Prospect Township. He was b. on Aug. 22, 1881 in Claiborne, Union Co., Ohio, the son of John and Mary Wilkins Morrison, of Prospect, Ohio. He was a telephone-lineman for the Chicago Tel. Company.

Durward L.	(1-12-1-1-3-1)	b. Apr. 18, 1902 in Marion, Ohio.
------------	----------------	-----------------------------------

LIDA BELLE HOWALD (1-12-1-1-4) b. July 24, 1881 in Prospect Township, Marion Co., Ohio; m. Fred P. McLeod on Nov. 26, 1903 at her home in Prospect Township. He was b. on Aug. 4, 1876 in Oxford Township, Delaware Co., the son of Gust McLeod, of Ashley, Ohio. He was a soldier and salesman. He served in the Spanish American War and in the Frontier Indian Service. He was related by marriage to ref: (1-4-3-6-1-1).

Ralph M.	(1-12-1-1-4-1)	b. Jan. 28, 1906 in Marion, Ohio.
Karl H.	(1-12-1-1-4-2)	" May 13, 1914 in Prospect, Ohio.

CHARLES R. HOWALD (1-12-1-1-5) b. May 27, 1884 in Prospect Township, Marion Co., Ohio; m. Rosa Coleman on June 2, 1909 at Prospect, Ohio. She was b. on Dec. 2, 1883 in Waldo, Ohio, the daughter of William and Sophia Smith Coleman. He was a hardware dealer.

MARY BERTHA LOBACK (1-12-3-1-1) b. Dec. 1, 1857 in Bellville, Ohio; m. John Green on Oct. 13, 1890 at Denver, Col. He was a policeman.

Charles A.	(1-12-3-1-1-1)	b. Sept. 1892 in Denver, Col.
------------	----------------	-------------------------------

CELIA ALMA LOBACK (1-12-3-1-6) b. Feb. 5, 1872 in Mansfield, Ohio; m. James Castor on Oct. 6, 1897 at Mansfield. He was a carpenter and they resided in Lexington, Ohio.

James Frederick	(1-12-3-1-6-1)	b. Jan. 16, 1903 in Mansfield, Ohio
Infant daughter	(1-12-3-1-6-2)	" date unknown, " " " }
Infant daughter	(1-12-3-1-6-3)	" " " " " } Twins

ELIZABETH JANE LOBACK (1-12-3-1-7) b. Nov. 21, 1874 in Mansfield, Ohio; m. John Myers on May 15, 1897 at Mansfield. He was b. on July 8, 1875 near Bellville, Ohio, the son of Harrison and Nettie

Wolford Myers. He was a telegraph operator but became disabled and operated a restaurant and refreshment stand.

Florence A.	(1-12-3-1-7-1)	b. May 16, 1898 in Lima, Ohio; d. May 6, 1900.
Alberta I.	(1-12-3-1-7-2)	" Apr. 17, 1900 in Bellville, Ohio; d. 10/16/01.
Leonard	(1-12-3-1-7-3)	" May 7, 1902 " "
Ida Louise	(1-12-3-1-7-4)	" Apr. 19, 1904 in Marion, Ohio.
Edgar Allen	(1-12-3-1-7-5)	" Nov. ? 1907 in Bellville, Ohio.

FAY THORNTON (1-12-3-3-1) b. Aug. 12, 1860 in Bellville, Ohio; m. Sarah Rippon Neal, on Mar. 31, 1891 at Wakeman, Ohio. She was a widow with one son, William Clifford Neal. She was b. on June 23, 1866 in Wakeman, Ohio, the daughter of Henry and Mary Ann Hainsworth Rippon. He was a molder.

Irene	(1-12-3-3-1-1)	b. Aug. 2, 1892 in Mansfield, Ohio
Hazel J.	(1-12-3-3-1-2)	" Dec. 21, 1895 " "
Carl R.	(1-12-3-3-1-3)	" Feb. 25, 1901 " "

MARK LEO PHILLIPS (1-12-5-1-2) b. Feb. 27, 1898 in Harrisburg, Pa.; d. Oct. 13, 1948 in Harrisburg Polyclinic Hospital, and buried in Holy Cross Cemetery; m. Lenora Capitola Smith in 1917, at Wilmington, Del. She was b. on Jan. 13, 1899 in Harrisburg, the daughter of William and Lottie May Foust Smith. He was employed in the Penn., Ry., Co., office.

Mildred L.	(1-12-5-1-2-1)	b. Sept. 14, 1918 in Harrisburg, Pa.
Samuel M.	(1-12-5-1-2-2)	" May 27, 1919; d. June 1919.
Howard V.	(1-12-5-1-2-3)	" Apr. 29, 1924 in Harrisburg, Pa.

RUTH ELIZABETH BARNHART (1-12-5-2-5) b. June 1, 1891 in Harrisburg, Pa.; m. Horace Dwight Jackson on Aug. 16, 1916 at Harrisburg, in the home of her father. He was b. on Apr. 26, 1892 in Waverly, N. Y., the son of John and Etta Scofield Jackson, of Harrisburg. He d. on Mar. 6, 1939 in Progress, Pa., and buried in East Harrisburg Cemetery. She graduated from high school in Harrisburg, in 1910 and was a School Teacher. He was a graduate of Wharton School of Finance, Phila., Pa., and was in the restaurant business.

Mary L.	(1-12-5-2-5-1)	b. Nov. 11, 1918 in Harrisburg, Pa.
Ruth E.	(1-12-5-2-5-2)	" Nov. 29, 1921 " "
Horace Jr.	(1-12-5-2-5-3)	" Apr. 14, 1923 " "

CARRIE IRENE HUSTON (1-12-8-2-1) b. Sept. 11, 1874 in Mechanicsburg, Pa.; m. John S. Leiby on Oct. 24, 1895 at Mechanicsburg, the son of James Bell and Catherine Smith Leiby, of Newport, Pa., where he was b. in October 1866. He d. on Jan. 29, 1942 in Newport, and buried there. She graduated from high school in Mechanicsburg, and also from Irving College. She also attended the Phila., Pa., Conservatory of Music. He was a graduate of Franklin & Marshall College at Lancaster, Pa., and was a merchant.

Rankin H.	(1-12-8-2-1-1)	b. Oct. 20, 1900 in Newport, Pa.
-----------	----------------	----------------------------------

MARY RANKIN HUSTON (1-12-8-2-2) b. Aug. 10, 1878 in Mechanicsburg, Pa.; d. Apr. 15, 1941 in Erie, Pa., and buried in Silver Spring Cemetery, near Mechanicsburg, Pa.; m. James Young Sieg on June 18,

1907, the son of William H. and Annie A. Black Sieg, of Steelton, Pa., where he was b. on Mar. 30, 1878. They were newspaper workers; she, a reporter, and he was a printer.

CHESTIE AUGUSTA MUSSER (1-12-12-1-2) b. Feb. 1, 1885 in Floyd County, Iowa.; m. William Beck on Jan. 3, 1912 at Charles City, Floyd County, Iowa. They resided in Kerkhoven, Minn.

Inez Bergine (1-12-12-1-2-1) b. July 27, 1914.

IRENE THORNTON (1-12-3-3-1-1) b. Aug. 2, 1892 in Mansfield, Ohio; m. Stanley Jacob Karsmizki on July 2, 1913 at Mansfield, where he was b. on Aug. 28, 1890, the son of John and Mary Guimzer Karsmizki. He was a molder.

Gertrude H. (1-12-3-3-1-1-1) b. May 30, 1914 in Mansfield, Ohio.

MILDRED LENORE PHILLIPS (1-12-5-1-2-1) b. Sept. 14, 1918 in Harrisburg, Pa.; m. Henry Pollock on June 24, 1938 in St. Stephens Episcopal Church at Harrisburg, Pa., where he was b. on Oct. 16, 1914, the son of Henry Clay and Mary Ellen Bradshaw Pollock. He was employed in the automobile business with L. B. Smith Co., of Phila., Pa.

Susan L. (1-12-5-1-2-1-1) b. Mar. 3, 1941 in Harrisburg, Pa.
 Kay L. (1-12-5-1-2-1-2) " July 8, 1943 " " "

HOWARD VINCENT PHILLIPS (1-12-5-1-2-3) b. Apr. 29, 1924 in Harrisburg, Pa.; m. Olive Virginia Fleisher on June 27, 1946 at Harrisburg, where she was b. on Mar. 13, 1924, the daughter of Harry Luther and Irene Flickinger Fleisher, of Newport, Pa. He graduated from a Harrisburg, High School, and served in WW-II with the U. S. Army Anti-Aircraft. He was employed at the U. S. Naval Depot, Mechanicsburg, Pa.

Larry W. (1-12-5-1-2-3-1) b. Apr. 11, 1948 in Harrisburg, Pa.
 Linda M. (1-12-5-1-2-3-2) " Apr. 26, 1951 " " "

MARY LOUISE JACKSON (1-12-5-2-5-1) b. Nov. 11, 1918 in Harrisburg, Pa.; m. Robert Edgar Laskowski on July 27, 1941 at Market Street Baptist Church, Harrisburg, the son of William F. and Lina Teuchert Laskowski. He was b. on Dec. 3, 1919 in Ridgwood, N. J. She graduated from Susquehanna Township High School, and was employed by the Commonwealth of Pa., in the Workmen's Compensation Bureau. He served in WW-II with the U. S. Army in the South Pacific Theatre, and had the rank of Sergeant. He was a stationery store manager.

RUTH ELIZABETH JACKSON (1-12-5-2-5-2) b. Nov. 29, 1921 in Harrisburg, Pa.; m. Earl Eugene Mosser on Apr. 18, 1942 at Market Street Baptist Church, Harrisburg, the son of John Wesley and Grace Vivian Sheaffer Mosser. He was b. on Feb. 2, 1921 in Linglestown, Pa. They both graduated from Susquehanna Township High School. He was an electrician.

Jean E. (1-12-5-2-5-2-1) b. June 5, 1947 in Harrisburg, Pa.
 Barry L. (1-12-5-2-5-2-2) " Dec. 12, 1950 " "
 Robert O. (1-12-5-2-5-2-3) " Feb. 14, 1955 " "

HORACE DWIGHT JACKSON JR. (1-12-5-2-5-3) b. Apr. 14, 1923 in Harrisburg, Pa.; m. Mary Ann Cree on Sept. 20, 1947 at Woolrich, Pa., where she was b. on Jan. 7, 1925, the daughter of Henry and Marian Tobias Cree. They both graduated from Penn., State College in 1948, having been married in their Senior year. He served in WW-II with the U. S. Army, as Lieutenant in the 13th., Airborn Infantry. He was a Chemistry Teacher at Purdue University.

Infant son (1-12-5-2-5-3-1) b. July 11, 1952; d. at birth.
Karl D. (1-12-5-2-5-3-2) " Apr. 12, 1954 in Lafayette, Ind.

RANKIN HUSTON LEIBY (1-12-8-2-1-1) b. Oct. 20, 1900 in Newport, Pa.; m. Claire Schramm on Oct. 18, 1947 at Pittsburgh, Pa., where she was b. on Nov. 21, 1920, the daughter of Albert L. and Ruth Anderson Schramm. She graduated from Divine Providence Academy at Pittsburgh, Pa. He was educated at Newport High School, Mercersburg Academy, University of Pa., and the Palmer School in Davenport, Iowa. He was a Chiropractor.

CHAPTER TEN

JOHN CONRAD ENDERS (1-14) b. Mar. 18, 1788 in Warwick Township, Lancaster Co., Pa.; d. Dec. 5, 1874 in Enders, Pa., and buried in Fetterhoff's Church Cemetery, near Fisherville, Pa.; m. Elizabeth Whitman, daughter of Bartholomew Whitman, son of George Adam Whitman, who came from Germany in 1753 (original name—Wittman). Elizabeth was the 3rd., child, in a family of nine. Her father, Bartholomew was b. in Berks County, Pa., in 1765 and d. in Jackson Township, Dauphin Co., Pa., in 1831. Elizabeth was b. on Apr. 25, 1794 in Enders, and d. there on Sept. 20, 1869, and was buried in the Fetterhoff Church Cemetery aside her husband. John Conrad Enders was the last child of Capt. Philip Christian Enders and lived his lifetime in Jackson Township, Dauphin Co., Pa., where he was a township office holder for many years. He opened the first "Public Road", leading from Halifax, via Fisherville, to Elizabethville, Pa. This road was a link of the Stage Route from Harrisburg, via Gratz, to Pottsville, Pa. He was a farmer and a lumberman.

Anna Mary	(1-14-1)	b. May 31, 1812 in Enders, Pa.		
Philip	(1-14-2)	" Nov. 11, 1814	" "	
Samuel	(1-14-3)	" Oct. 13, 1816	" "	
Catherine	(1-14-4)	" Aug. 3, 1818	" "	
John	(1-14-5)	" Oct. 20, 1820	" "	
Conrad	(1-14-6)	" Jan. 5, 1823	" "	
Barbara	(1-14-7)	" Jan. 30, 1826	" "	
Lovina	(1-14-8)	" Jan. 1, 1827	" "	d. July 12, 1839
Daniel	(1-14-9)	" Dec. 15, 1828	" "	
Susannah	(1-14-10)	" Apr. 8, 1830	" "	
James M.	(1-14-11)	" Apr. 9, 1838	" "	d. July 8, 1843

ANNA MARY ENDERS (1-14-1) b. May 31, 1812 in Enders, Pa.; d. in 1852 in Enders, and buried in Fetterhoff's Church Cemetery, near Fisherville, Pa.; m. John Zimmerman about 1832, the son of Adam and Maria Magdalena Brown Zimmerman. He was b. on Dec. 26, 1802 in Armstrong Valley, Dauphin Co., Pa., d. in 1854 and buried aside his wife. Anna d. five weeks after her last two children (a set of twins) were born, and John d. two years later. The children were separated from each other and know little concerning their family, as the home and personal property was sold at sale, including the Family Bible which contained the family records. John was a brother to Christian Zimmerman, who married Elizabeth Enders, ref: (1-6-2), and a nephew to the Grandfather Zimmerman of G. W. D. Enders. They were farmers.

Elizabeth	(1-14-1-1)	b. Feb. 28, 1833 in Enders, Pa.		
Catherine	(1-14-1-2)	" ? ? in Armstrong Valley, Dauphin Co., Pa.		
Louisa	(1-14-1-3)	" Dec. 18, 1838	" "	
Abbie	(1-14-1-4)	" Dec. 8, 1840	" "	
Conrad	(1-14-1-5)	" Sept. 21, 1842	" "	
Sarah	(1-14-1-6)	" Nov. 23, 1846	" "	
Susannah	(1-14-1-7)	" ? ? ? ; d. in infancy		
Enoch	(1-14-1-8)	" Dec. 2, 1850	} Twins, Armstrong Valley, Dauphin Co., Pa.	
Nathan	(1-14-1-9)	" Dec. 2, 1850		

PHILIP ENDERS (1-14-2) b. Nov. 11, 1814 in Enders, Pa.; d. on Mar. 11, 1907 in Enders, and buried in Fetterhoff's Church Cemetery,

near Fisherville, Pa.; m. Margaret Anne Zimmerman about 1833, the daughter of Christian and Margaret Anne Miller Zimmerman, and granddaughter of John Frederick Zimmerman, who immigrated from Germany in 1749. Margaret's maternal grandfather was John Joseph Miller, who immigrated from Germany about the same time as Philip Christian Enders and they were lifelong friends. He was the Executor of the Philip Christian Enders Estate. Philip was a farmer.

George W. D.	(1-14-2-1)	b. Jan. 22, 1834 in Enders, Pa.
Susannah	(1-14-2-2)	" Dec. 25, 1835 " "
Elizabeth	(1-14-2-3)	" Aug. 25, 1837 " "
Margaret A.	(1-14-2-4)	" Jan. 9, 1840 " "
Catherine A.	(1-14-2-5)	" Aug. 18, 1842 " "
Mary Jane	(1-14-2-6)	" Aug. 29, 1846 " "
Isaac F.	(1-14-2-7)	" Dec. 30, 1853 " "

SAMUEL ENDERS (1-14-3) b. Oct. 13, 1816 in Enders, Pa.; d. Feb. 23, 1896 in Enders, and buried there; m. Leah Etter in February 1839 at Harrisburg, Pa., the daughter of George and Kate Fackler Etter, of York County, Pa. She was b. in York County, on May 20, 1820 and d. on Mar. 10, 1911, in Elizabethville, Pa., at the home of her son, Aaron. She was buried beside her husband. They were farmers.

Isabella	(1-14-3-1)	b. June 6, 1840 in Enders, Pa.
Aaron A.	(1-14-3-2)	" Aug. 15, 1842 " "
Rebecca J.	(1-14-3-3)	" Dec. 7, 1844 " "
James B.	(1-14-3-4)	" Dec. 26, 1846 " "
Louisa E.	(1-14-3-5)	" June 17, 1848 " "
Charles W.	(1-14-3-6)	" Dec. 12, 1855 " "
Anna Jane	(1-14-3-7)	" Jan. 30, 1858 " "

CATHERINE ENDERS (1-14-4) b. Aug. 3, 1818 in Enders, Pa.; d. June 26, 1898 in Enders, and buried in Fetterhoff's Church Cemetery, near Fisherville, Pa.; m. Daniel Miller at Halifax, Pa., the son of John and Anna Eva Paul Miller, of Enders. He was b. on Dec. 21, 1817 in Enders, Pa., where he d. on Aug. 23, 1893, and was buried beside his wife. He was a blacksmith.

Susannah	(1-14-4-1)	b. Dec. 14, 1844
Charles F.	(1-14-4-2)	" Nov. 26, 1846
Elizabeth	(1-14-4-3)	" Oct. 9, 1848
Oliver	(1-14-4-4)	" Apr. 14, 1851; d. Apr. 22, 1929.
James D.	(1-14-4-5)	" Apr. 11, 1855
Mary Ellen	(1-14-4-6)	" May 14, 1858

JOHN ENDERS (1-14-5) b. Oct. 20, 1820 in Enders, Pa.; d., date unknown, in Washington Township, on the Elias Jury Farm, north of Elizabethville, Pa., and buried in the Miller Cemetery; m. Catherine Sweigard about 1845, the daughter of Adam Sweigard, who m. a Warfel, and who lived in Jackson Township, Dauphin Co., Pa. Catherine was b. on Feb. 2, 1827. They were farmers.

Lydia Anne	(1-14-5-1)	b. Apr. 7, 1846; d. July 4, 1846
Emma S.	(1-14-5-2)	" Feb. 21, 1860; " Sept. 2, 1860
Arabella S.	(1-14-5-3)	" Jan. 10, 1863
Infant son	(1-14-5-4)	" June 15, 1865; " June 18, 1865

CONRAD ENDERS (1-14-6) b. Jan. 5, 1823 in Enders, Pa.; d. Nov. 15, 1885 in Enders, and buried there in Miller's Church Cemetery; m.

Mary Magdalena Snyder, (Schneider) daughter of Jacob Schneider, of Jackson Township, Dauphin Co., Pa. She was b. on Dec. 5, 1822 in Halifax Township, Dauphin Co., Pa., d. Oct. 16, 1858, and was buried in Miller's Church Cemetery, Enders. Conrad m. Elizabeth Miller Hinkle, a widow, in 1860, at Millersburg, Pa. She was b. on June 12, 1830 in Upper Paxton Township, Dauphin Co., Pa., d. in June 1872 in Enders, and buried in Miller's Church Cemetery. Conrad was a farmer and had six children by his first wife and four by the second:

Frances P.	(1-14-6-1)	b. Apr. 28, 1845
Lydia A.	(1-14-6-2)	" Aug. 12, 1846
Nathaniel	(1-14-6-3)	" May 9, 1848
Susan	(1-14-6-4)	" Dec. 12, 1850
Mary M.	(1-14-6-5)	" Sept. 4, 1852
Henry T.	(1-14-6-6)	" Nov. 10, 1855
Catherine	(1-14-6-7)	" Nov. 16, 1864
Elizabeth	(1-14-6-8)	" Nov. 19, 1866
Joseph M.	(1-14-6-9)	" Sept. 27, 1868
Franklin	(1-14-6-10)	" Nov. 27, 1870

BARBARA ENDERS (1-14-7) b. Jan. 30, 1826 in Enders, Pa.; d. Feb. 1, 1904 in Enhaut, Dauphin Co., Pa., and buried in Fetterhoff's Church Cemetery, near Fisherville, Pa.; m. John F. Eberly on June 12, 1852, the son of John Eberly, Dietrich, Pa. He was b. on Feb. 3, 1818 in Jackson Township, Dauphin Co., Pa., d. on Feb. 29, 1896 in Deitrich, and was buried in Fetterhoff's Church Cemetery. They were farmers.

George A.	(1-14-7-1)	b. June 7, 1854
Susan E.	(1-14-7-2)	" Feb. 13, 1856
Lavina F.	(1-14-7-3)	" July 5, 1858
John Foster	(1-14-7-4)	" Dec. 31, 1860
Kathryn	(1-14-7-5)	" Feb. 6, 1864

DANIEL ENDERS (1-14-9) b. Dec. 15, 1828 in Enders, Pa.; d. July 31, 1897, in Enders, and buried there; m. Elizabeth Sweigard about 1847, the daughter of Adam Sweigard, who married a Warfel, and who lived in Jackson Township, Dauphin Co., Pa. She was a sister to Catherine Sweigard, who m. John Enders, a brother to Daniel. She was b. on Dec. 2, 1824, d. on Aug. 25, 1852 in Enders, and buried there beside her husband. Daniel was m. on May 28, 1854 to Mary Amanda Messner, daughter of George and Della Witman Messner, of Elizabethville, Pa. She was b. May 25, 1836, d. on May 29, 1904 in Lykens Valley, Dauphin Co., Pa., and buried in Enders, beside her husband. Daniel was a farmer and had three children by his first marriage and eight by his second. His third child, Cornelius was b. and d., also the mother, all within about one week.

Nathan	(1-14-9-1)	b. June 7, 1848
Moses	(1-14-9-2)	" July 16, 1850
Cornelius	(1-14-9-3)	" Aug. 22, 1852; d. Sept. 2, 1852 in Enders, Pa.
Mary Ellen	(1-14-9-4)	" Apr. 14, 1855
Charles O.	(1-14-9-5)	" May 12, 1857
Isaac A.	(1-14-9-6)	" July 17, 1859
James C.	(1-14-9-7)	" June 17, 1861
Rubin F.	(1-14-9-8)	" June 5, 1863; d. June 7, 1863 in Enders,
Ira Calvin	(1-14-9-9)	" June 27, 1865; " Feb. 1, 1866 "
Laura Jane	(1-14-9-10)	" June 9, 1867
William C.	(1-14-9-11)	" Oct. 12, 1871

SUSANNAH ENDERS (1-14-10) b. Apr. 8, 1830 in Enders, Pa.; d. date & place unknown; m. George Kreiner in Enders, where he was b. on Nov. 26, 1832, the son of Andrew and Anna Witman Kreiner. George d. in Enders, on Dec. 7, 1902 and buried there. He was a blacksmith.

George A.	(1-14-10-1)	b. Aug. 6, 1855
Susannah A.	(1-14-10-2)	" June 14, 1858; d. Feb. 3, 1867 in Enders.
Curtin E.	(1-14-10-3)	" May 4, 1868; " Feb. 9, 1878 "

ELIZABETH ZIMMERMAN (1-14-1-1) b. Feb. 28, 1833 in Enders, Pa.; d., date and place unknown; m. Dr. H. R. Caslow on Apr. 17, 1860 at Harrisburg, Pa. He was b. in York, Pa., on May 11, 1823, the son of Henry Caslow. He was killed on the railroad in Halifax, Pa., on Apr. 2, 1880, and buried there in the Methodist Cemetery. He was a Physician.

CATHERINE ZIMMERMAN (1-14-1-2) b. in Armstrong Valley, Dauphin Co., Pa., date unknown; d., date and place unknown; m. Daniel Miller, son of David Miller, who m. a Paul, of Fisherville, Pa. He was b. in 1829, d. Dec. 18, 1905 and was buried in Fisherville. He was a laborer.

Frances	(1-14-1-2-1)	b. Apr. 11, 1859
Laura B.	(1-14-1-2-2)	" July 19, 1868
Cornelius	(1-14-1-2-3)	" ? ? 1871

LOUISA ZIMMERMAN (1-14-1-3) b. Dec. 18, 1838 in Armstrong Valley, Dauphin Co., Pa.; d. Sept. 1948 in Berrysburg, Pa., and buried there; m. Henry Hoover on May 17, 1860 in Armstrong Valley, the son of John and Catherine Sheesley Hoover, of Powell's Valley, Dauphin Co., Pa. He was b. in Millersburg, Pa., on May 13, 1837, d. on Feb. 27, 1908 in Berrysburg, and buried there. He served in the Civil War with Co., A, 210th Regiment of Pa., Vols., under Captain S. B. Bowerman. He was a carpenter and builder.

Thomas A. 1863	(1-14-1-3-1)	b. Feb. 16, 1862 in Fisherville, Pa.; d. Aug. 7,
Ida L. 1949	(1-14-1-3-2)	" June 27, 1864 " " ; d. June 27,
Robert M.	(1-14-1-3-3)	" Oct. 18, 1866 " "
John R. 1943	(1-14-1-3-4)	" Oct. 13, 1868 in Berrysburg, Pa.; d. June 10,
Lawrence W.	(1-14-1-3-5)	" Apr. 10, 1871 " "
Oscar E.	(1-14-1-3-6)	" Oct. 6, 1873 " "
Walter W.	(1-14-1-3-7)	" Feb. 3, 1877 " "

ABBIE ZIMMERMAN (1-14-1-4) b. Dec. 8, 1840 in Armstrong Valley, Dauphin Co., Pa.; d. Aug. 15, 1902 in Halifax, Pa., and buried there; m. Henry Culp on Mar. 11, 1857. He was also known as Harrison Culp and was a tailor. He went to war and never came home and was presumably killed in battle or died in a "Rebel Prison".

Mary Co., Pa.	(1-14-1-4-1)	b. May 9, 1858 in Armstrong Valley, Dauphin
------------------	--------------	---

CONRAD ZIMMERMAN (1-14-1-5) b. Sept. 21, 1842 in Armstrong Valley, Dauphin Co., Pa.; d. in 1930 in Halifax, Pa., and buried there in the "Caslow Lot". He was a painter and served in the Civil War with Co., D, 46th. Regiment, Pa., Vols. He was unwed.

SARAH ZIMMERMAN (1-14-1-6) b. Nov. 23, 1846 in Armstrong Valley, Dauphin Co., Pa.; d. Apr. 1, 1917 in Tower City, Pa., and buried in Orwin, Pa.; m. John Loudermilch on Mar. 16, 1876 at Enders, Pa. He was b. on Apr. 22, 1850 in Waynesville, Dauphin Co., Pa., the son of Anthony and Esther Ann Sheetz Loudermilch. He d. in Tower City on Jan. 11, 1919 and was buried beside his wife. He was a laborer.

Robert	(1-14-1-6-1)	b. Feb. 17, 1880 in Enders, Pa.; d. Oct. 8, 1918
Esther Ann	(1-14-1-6-2)	" June 30, 1883 in Tower City, Pa.
Lottie May	(1-14-1-6-3)	" May 4, 1887 " " d. May 4, 1898

ENOCH ZIMMERMAN (1-14-1-8) b. Dec. 2, 1850 in Armstrong Valley, Dauphin Co., Pa.; d. Nov. 17, 1918; m. Abbie Sweigard on May 1, 1875 at Enders, Pa., the daughter of Aaron and Mary Enders Sweigard. She was b. on Dec. 11, 1857 in Halifax, Pa., d. on Apr. 22, 1882 in Enders, and buried there. They had two children. Later Enoch m. Rebecca Enders Bowman, widow of Isaac Bowman, and daughter of Samuel and Leah Etter Enders, of Enders. She was b. on Dec. 7, 1844 in Enders, and d. on Feb. 4, 1915 in Lebanon, Pa., and buried there. They had one child. Enoch was a farmer.

Wellington C.	(1-14-1-8-1)	b. Mar. 28, 1876 see ref: (1-7-1-5-2-1)
Louis E.	(1-14-1-8-2)	" Dec. 5, 1878 " " (1-7-1-5-2-2)
Esther Mabel	(1-14-1-8-3)	" June 6, 1883 " " (1-14-3-3-3)

NATHAN ZIMMERMAN (1-14-1-9) b. Dec. 2, 1850 in Armstrong Valley, Dauphin Co., Pa., a twin brother of Enoch, ref: (1-14-1-8); d. Mar. 5, 1932 in Carsonville, Pa., and buried there in St. James Church Cemetery; m. Martha Sweigard, the daughter of Philip and Susan Fawber Lehr Sweigard, of Enterline, Pa. She was b. on Apr. 9, 1845 in Wayne Township, Dauphin Co., Pa., d. on June 7, 1897 in Carsonville, and buried in Enterline Cemetery, Enterline. They had five children. Nathan m. Amelia Enterline Etzweiler, a widow, in 1909, the daughter of Johnathan and Susan Sheesley Bowman Enterline. She was b. on May 10, 1870 in Wayne Township, d. on Dec. 16, 1954 in Carsonville, and buried beside Nathan in St. James Church Cemetery. They had one child. Nathan was a carpenter.

Alvin O.	(1-14-1-9-1)	b. Mar. 18, 1877
Virgie M.	(1-14-1-9-2)	" Nov. 7, 1879
Lucretia	(1-14-1-9-3)	" Oct. 23, 1882
Norman C.	(1-14-1-9-4)	" Oct. 9, 1885
Raymond	(1-14-1-9-5)	" Sept. 4, 1888
Alverta	(1-14-1-9-6)	" Sept. 10, 1910

GEORGE WASHINGTON DEGEN ENDERS (1-14-2-1) b. Jan. 22, 1834 in Enders, Pa.; d. Dec. 12, 1914 in Fisherville, Pa.; m. Annie Kneiley on Apr. 14, 1858 at Jackson Township, Dauphin Co., Pa. She was b. on Sept. 25, 1835 in Giengen, Wurtemberg, Germany, and immigrated to America in 1850. She was the daughter of Simon and Anna Shuhols Kneiley, of Giengen, Germany, who lived and died in Germany. Annie d. on Nov. 27, 1926 in Lykens, Pa. George was a merchant and served as assistant postmaster in Enders from 1868 to 1876 under Joseph P. Lyter, also at Enterline from 1876 to 1879 under Amos Sponaler. He was local school director, township treasurer and Vice President and

director of the Halifax Bank. He wrote a history of the Fetterhoff Church, which is recorded in the Dauphin County History, page 736. He was an Elder, Deacon and Sunday School Superintendent of the Reformed Church and served as Treasurer as well. He gave particular and valuable aid in the collection of Family Data used in this book.

Emma Katherine (1-14-2-1-1) b. Mar. 8, 1860 in Enders, Pa.

SUSANNAH ENDERS (1-14-2-2) b. Dec. 25, 1835 in Enders, Pa.; d. Jan. 29, 1901 in Jackson Township, Dauphin Co., Pa., and buried in Fisherville, Pa.; m. William Whitman in Jackson Township, where he was b. on July 3, 1832, the son of John and Catherine Messner Whitman (Wittman). He d. on Mar. 30, 1915 in Elizabethville, Pa., and buried beside his wife. He served in the Civil War with the 210th., Regiment of Pa., Vols. They were farmers and he was also a carpenter.

Isaac A.	(1-14-2-2-1)	b. May 17, 1857
Infant	(1-14-2-2-2)	" June 9, 1859; d. July 3, 1859
William A.	(1-14-2-2-3)	" Sept. 8, 1860
Ellen	(1-14-2-2-4)	" Aug. 19, 1869; " Nov. 19, 1871
Bertha J.	(1-14-2-2-5)	" Nov. 9, 1874

ELIZABETH ENDERS (1-14-2-3) b. Aug. 25, 1837 in Enders, Pa. d. Apr. 16, 1905 in Powell's Valley, Dauphin Co., Pa., and buried in Long's Church Cemetery, Halifax, Pa.; m. James Cooper, son of Adam and Susan Lebo Cooper, of Fisherville, Pa. He was b. in 1837 and d. on Dec. 12, 1908 in Powell's Valley, and buried aside his wife. He served in the Civil War with the 210th., Regiment, Co., A., Pa. Vols. They were farmers.

Oliver J.	(1-14-2-3-1)	birthdate & place unknown.
George M.	(1-14-2-3-2)	b. Oct. 9, 1861
Irwin F.	(1-14-2-3-3)	birthdate & place unknown.
Minerva	(1-14-2-3-4)	b. May 2, 1874
Harry E.	(1-14-2-3-5)	" Nov. 19, 1876
Charles A.	(1-14-2-3-6)	birthdate & place unknown.

MARGARET A. ENDERS (1-14-2-4) b. Jan. 9, 1840 in Enders, Pa. d. Nov. 21, 1894 in Enders, and buried there; m. John F. Helt on Oct. 1861, the son of David and Elizabeth Miller Helt, of Clark's Valley, Dauphin Co., Pa., where he was b. on Jan. 14, 1841. He d. on Mar. 15, 1910 in Enders, and was buried there beside his wife. He was a carpenter, then later entered the mercantile business as a partner of G. W. D. Enders. He served as Postmaster in Enders, and was a director of the Halifax Bank for a number of years. He also served as School Director in Jackson Township.

Annie Jane	(1-14-2-4-1)	b. July 4, 1862 in Enders, Pa.
Ira M.	(1-14-2-4-2)	" Aug. 17, 1865 " "

CATHERINE A. ENDERS (1-14-2-5) b. Aug. 18, 1842 in Enders, Pa.; d. Feb. 15, 1912 in Lykens, Pa., and buried in Enders; m. Henry Smith in Jackson Township, Dauphin Co., Pa. He was the son of Daniel and Catherine Runk Smith, of Washington Township, Dauphin Co., Pa., and was b. in Elizabethville, Pa., on Apr. 6, 1843. He d. in Lykens, on Aug. 31, 1911 and is buried in Enders. He was an engineer on the Lykens Valley Railroad.

June Alice	(1-14-2-5-1)	b. July 1, 1865; d. July 26, 1865
Harper L.	(1-14-2-5-2)	" July 5, 1867; " May 26, 1884
Harry Elmer	(1-14-2-5-3)	" May 3, 1870

MARY JANE ENDERS (1-14-2-6) b. Aug. 29, 1846 in Enders, Pa.; d. Mar. 28, 1910 in Enders, and buried in Fairview Cemetery; m. Aaron Wilbert, a widower with daughters, on Apr. 21, 1872. He was the son of Henry and Kate Matter Wilbert of Enders, where he was b. on Dec. 4, 1851. He d. in 1915. He was a farmer and mason.

Katherine May W.	(1-14-2-6-1)	b. Oct. 4, 1875 see ref: (1-7-2-3-1-1).
Jennie E. W.	(1-14-2-6-2)	" Oct. 3, 1880 " " (1-7-2-3-1-2).
Maggie I. W.	(1-14-2-6-3)	" Oct. 10, 1884 " " (1-7-2-3-1).

ISAAC FRANKLIN ENDERS (1-14-2-7) b. Dec. 30, 1853 in Enders, Pa., on the original farm, which was the Frontier Homestead of Captain Philip Christian Enders. Isaac d. on Oct. 2, 1911 in Enders, and buried there; m. Maggie Wilson on Apr. 30, 1876 at Jackson Township, Dauphin Co., Pa., the daughter of James and Mary File Wilson, of Waynesville, Pa. She was b. on Oct. 19, 1854 in Jefferson Township, Dauphin Co., Pa., and d. on Aug. 5, 1932 in Enders, and buried there beside her husband. They were farmers.

P. Byron	(1-14-2-7-1)	b. Dec. 16, 1886 in Enders, Pa.
----------	--------------	---------------------------------

ISABELLA ENDERS (1-14-3-1) b. June 6, 1840 in Enders, Pa.; d. Nov. 17, 1917 in Lebanon, Pa., and buried there in Ebenezer Cemetery; m. Daniel Wirt on May 8, 1860 at Berrysburg, Pa., the son of Daniel and Susan Shoop Wirt of Killinger, Pa., where he was b. on Jan. 26, 1833. He d. in Lebanon, on July 18, 1903 and was buried there in Ebenezer Cemetery. He manufactured medicines.

Charles C.	(1-14-3-1-1)	b. Mar. 13, 1861 in Killinger, Pa.
Aaron P.	(1-14-3-1-2)	" July 11, 1862 " "
Anna Jane	(1-14-3-1-3)	" Dec. 19, 1863 " "
Susan F.	(1-14-3-1-4)	" Apr. 19, 1866 " "
Emma Cora	(1-14-3-1-5)	" Nov. 10, 1867 " "
James E.	(1-14-3-1-6)	" Feb. 6, 1874 " "
Bella May	(1-14-3-1-7)	" July 31, 1881 in Lebanon, Pa.

AARON A. ENDERS (1-14-3-2) b. Aug. 15, 1842 in Enders, Pa.; d. May 12, 1923 in Elizabethville, Pa., and buried there in Maple Grove Cemetery; m. Amanda Miller, the daughter of Christopher B. Miller, of Caldwell, Sumner County, Kansas. She was b. in Enders, on Feb. 5, 1845, d. on Dec. 16, 1936 in Elizabethville, and buried there beside her husband. They were farmers and moved to Caldwell, Kansas in 1885. They returned to Elizabethville in 1901 and became merchants.

Otto E.	(1-14-3-2-1)	b. June 29, 1870 in Enders, Pa.
Fannie L.	(1-14-3-2-2)	" Jan. 6, 1873 in Wiconisco, Pa.
Claude C.	(1-14-3-2-3)	" Apr. 26, 1879 in Enders, Pa.

REBECCA J. ENDERS (1-14-3-3) b. Dec. 7, 1844 in Enders, Pa.; d. Feb. 4, 1915 in Lebanon, Pa., and buried there; m. Isaac Bowman, son of John and Mary Sheesley Bowman, and the widower of Frances (Phrena) Enders (1-14-6-1). He was b. in Dauphin Co., Pa., on Dec. 23, 1837, d. on Sept. 11, 1881 in Enders, and buried there. He served in the Civil War

as Sergeant, Co., A, 210th., Regiment, Pa. Vols., 3rd. Brigade, 2nd. Division, 5th. Army Corps. They had two children. Rebecca m. Enoch Zimmerman (1-14-1-8), son of John and Anna Mary Enders Zimmerman, and the widower of Abbie Sweigard (1-7-1-5-2). He was b. on Dec. 2, 1850 in Armstrong Valley, Dauphin Co., Pa., and d. on Nov. 17, 1918. They had one child.

Laura A.	(1-14-3-3-1)	b. Mar. 28, 1865 in Enders, Pa.
Bertha B.	(1-14-3-3-2)	" Nov. 2, 1870 " "
Esther Mabel	(1-14-3-3-3)	" June 6, 1883 in Lebanon, Pa. see (1-14-1-8-3)

JAMES B. ENDERS (1-14-3-4) b. Dec. 26, 1846 in Enders, Pa.; d. Sept. 2, 1922 in Ashland, Pa., and buried there; m. Susan Yeager on May 24, 1874 at Enders. She was b. in Killinger, Dauphin Co., Pa., on Feb. 19, 1852, the daughter of Christopher and Susannah Ritzman Yeager, of Halifax, Pa. She d. in Ashland, on July 12, 1926 and was buried beside her husband. He was a merchant and salesman.

Laura Ida	(1-14-3-4-1)	b. Apr. 11, 1876 in Rebuck, Northumberland Co., Pa.
Dora May	(1-14-3-4-2)	" Aug. 31, 1877 in Greenbrier, " "
Edgar R.	(1-14-3-4-3)	" Jan. 16, 1879 " " "
Mabel A.	(1-14-3-4-4)	" Feb. 20, 1881 in Berrysburg, Dauphin Co., Pa.
Maud A.	(1-41-3-4-5)	" Oct. 28, 1885 in Ashland, Schuylkill Co., Pa.
Annie E.	(1-14-3-4-6)	" Apr. 16, 1887 " " "

LOUISA E. ENDERS (1-14-3-5) b. June 17, 1848 in Enders, Pa.; d. Jan. 5, 1892 in Williamstown, Pa., and buried there; m. Daniel A. Bowman on June 18, 1867 at Harrisburg, Pa., the son of John F. and Angeline Lebo Bowman, of Fisherville, Pa. He was b. in Fisherville, on Mar. 11, 1845, d. on Jan. 30, 1926 in Williamstown, and buried there. Louisa d. with her infant child at its birth. Daniel was a carpenter at the coal mine shops.

Catherine	(1-14-3-5-1)	b. Mar. 23, 1868 in Fisherville, Pa.
Mary Jane	(1-14-3-5-2)	" Feb. 18, 1872 " "
John F.	(1-14-3-5-3)	" Nov. 14, 1875; d. Nov. 17, 1875
Daisy D.	(1-14-3-5-4)	" Jan. 23, 1879 in Williamstown, Pa.
Mark B.	(1-14-3-5-5)	" Apr. 13, 1883; d. June 3, 1896
Edwin A.	(1-14-3-5-6)	" July 16, 1885 in Williamstown, Pa.
Infant	(1-14-3-5-7)	" Jan. 5, 1892; d. Jan. 5, 1892 with mother.

CHARLES WASHINGTON ENDERS (1-14-3-6) b. Dec. 12, 1855 in Enders, Pa.; d. on June 7, 1933 in Elizabethville, Pa., and buried there; m. Phoebe Ann Buffington on Sept. 17, 1876, the daughter of Solomon and Mary Matter Buffington, of Enterline, Pa. She was b. in Enterline, on Mar. 20, 1855 and d. on July 2, 1925 in Harrisburg, Pa. She was buried in Elizabethville, beside her husband. Charles was a farmer, carpenter and coal miner, and managed a planing mill until it burned in 1885. In 1888 he again operated the rebuilt mill, but around 1893 he operated a hosiery mill in Elizabethville, until his retirement in 1910.

Howard E.	(1-14-3-6-1)	b. June 18, 1877 in Enders, Pa.
Fred Oscar	(1-14-3-6-2)	" Apr. 17, 1880 " "
Florence B.	(1-14-3-6-3)	" July 9, 1882 " "
Laura Alice	(1-14-3-6-4)	" Jan. 2, 1887 in Elizabethville, Pa.

ANNA JANE ENDERS (1-14-3-7) b. Jan. 30, 1858 in Enders, Pa.; d. Apr. 30, 1928 in Fisherville, Pa., and buried in Fetterhoff's Church Ceme-

tery; m. Dr. Levi J. Enders at Enders. He was the son of George and Susan Fetterhoff Enders, of Jackson Township, Dauphin Co., Pa., where he was b. on Feb. 17, 1854. He d. in Williamstown, Pa., on Sept. 11, 1906. See ref: (1-7-5-14). Later Anna m. George F. Fetterhoff, the widower of Mary Ellen Enders Fetterhoff and the son of John and Susan Snyder Fetterhoff, see ref: (1-14-9-4). He was b. on June 7, 1851 in Halifax Township, Dauphin Co., Pa., d. on Mar. 18, 1935 and buried in Fetterhoff's Church Cemetery aside Anna Jane. There were no children by this union.

SUSANNAH MILLER (1-14-4-1) b. Dec. 14, 1844 in Enders, Pa.; m. Charles T. Coble on Mar. 12, 1870 at Fisherville, Pa. He was b. on Nov. 17, 1845 in White Hill, Cumberland Co., Pa., the son of Abraham and Elizabeth Young Coble.

Nellie Coble	(1-14-4-1-1)	b. Nov. 11, 1874 in Harrisburg, Pa.
Charles M. Coble	(1-14-4-1-2)	birthdate & place unknown.

CHARLES FRANKLIN MILLER (1-14-4-2) b. Nov. 26, 1846 in Enders, Pa.; d. on Apr. 12, 1920 in Harrisburg, Pa., and buried in Fisherville, Pa.; m. Hannah Reifsnyder on May 31, 1877 at Elkhart, Ind., the daughter of Ferdinand and Sarah Ann Reifsnyder. She was b. in Philadelphia, Pa., on Dec. 7, 1854. He was a carpenter for the Penn. Ry. Co. Howard R. (1-14-4-2-1) b. Oct. 6, 1880 in Elkhart, Ind.

ELIZABETH MILLER (1-14-4-3) b. Oct. 9, 1848 in Dauphin County, near Matamoras, Pa.; m. Daniel Miller, widower of Catherine Zimmerman Miller, with three children, see ref: (1-14-1-2). He was a laborer and there were five children by this marriage:

Lewis	(1-14-4-3-1)	birthdate & place unknown.
Harry	(1-14-4-3-2)	" " "
Daniel	(1-14-4-3-3)	" " "
Bertha	(1-14-4-3-4)	" " "
Lillian	(1-14-4-3-5)	" " "

JAMES DAVID MILLER (1-14-4-5) b. Apr. 11, 1855 in Halifax Township, Dauphin Co., Pa.; m. Mary Elizabeth Keiter on Jan. 6, 1876 at Halifax, the daughter of Samuel and Susannah Shutt Keiter. She was b. in 1856 in Jackson Township, Dauphin Co., Pa., d. on June 30, 1883 and buried in Fetterhoff's Church Cemetery, near Fisherville, Pa. There were three children by this marriage. James m. Rachel Eberly Palm, widow of Joseph Palm of Elizabethville, Pa., and who had a daughter, Catherine Palm, m. to J. M. Lebo, a carpenter in Berrysburg, Pa. Rachel was b. on July 11, 1855 in Jackson Township, the daughter of Samuel and Susannah Eberly. There were five children by this marriage. James was a farmer.

Kate Minerva	(1-14-4-5-1)	b. Sept. 23, 1877; d. Sept. 23, 1878
Charles T.	(1-14-4-5-2)	" Mar. 8, 1879
Robert F.	(1-14-4-5-3)	" Nov. 27, 1880 in Dietrich, Pa.
Omer Wilson	(1-14-4-5-4)	" Aug. 22, 1884; d. July 26, 1908
Milton Oliver	(1-14-4-5-5)	" Feb. 14, 1886; See ref: (1-7-5-4-1-4).
Nellie Coble	(1-14-4-5-6)	" Nov. 15, 1887
Maud Minerva	(1-14-4-5-7)	" Sept. 14, 1889; m. W. S. Flickinger 10/19/07
Martha May	(1-14-4-5-8)	" Jan. 3, 1900 in Dietrich, Pa.

MARY ELLEN MILLER (1-14-4-6) b. May 14, 1858 in Matamoras, Dauphin Co., Pa.; m. Joseph Frank, son of David Frank, who was a farmer and whisky distiller. They were m. about 1876. His date of birth and death is unknown, but he was buried in the Fetterhoff Church Cemetery, near Fisherville, Pa. They had eight children. Mary Ellen m. John L. Barry, son of John Barry, in 1892. He was b. in 1870, d. on Apr. 16, 1943 in Harrisburg, Pa., and buried in Maple Grove Cemetery, Elizabethville, Pa. He was a farmer. There were six children by this marriage.

Jennie Frank	(1-14-4-6-1)	b. Aug. 3, 1877 in Fisherville, Pa.
Kate Frank	(1-14-4-6-2)	birthdate & place unknown.
Mary Frank	(1-14-4-6-3)	" " " d. at age 17 years.
Nellie Frank	(1-14-4-6-4)	" " " " " "
Charles Frank	(1-14-4-6-5)	" " " m. Beulah Radle.
Annie Frank	(1-14-4-6-6)	" " " " " "
Harvey Frank	(1-14-4-6-7)	" " " m. Margaret Lehman,
and had Edward, b. 1900.		
Howard Frank	(1-14-4-6-8)	" " " " " "
William Barry	(1-14-4-6-9)	b. Sept. 25, 1893
Esther Barry	(1-14-4-6-10)	birthdate & place unknown; m. Charles Forney
Earl Barry	(1-14-4-6-11)	" " " " " "
Frank Barry	(1-14-4-6-12)	" " " " " "
Harry Barry	(1-14-4-6-13)	" " " " " "
Susannah Barry	(1-14-4-6-14)	" " " m. Leonard Good.

ARABELLA S. ENDERS (1-14-5-3) b. Jan. 10, 1863 in Washington Township, near Elizabethville, Dauphin Co., Pa.; d. about Jan. 1896. Arabella m. David Still, the widower of Susan Zehring. David Still was b. in Halifax Township, Dauphin Co., Pa., on July 21, 1842, d. on Sept. 8, 1914 in Elizabethville, Pa., and buried there in Maple Grove Cemetery.

Isaac	(1-14-5-3-1)	b. ? ? 1882; d. in infancy.
Katie M.	(1-14-5-3-2)	" Apr. 21, 1883 in Elizabethville, Pa.
Charles W.	(1-14-5-3-3)	" Feb. 14, 1888 " "

FRANCES PHRENA ENDERS (1-14-6-1) b. Apr. 28, 1845 in Enders, Pa.; d. Feb. 26, 1862 in Enders, and buried there; m. Isaac Bowman, son of John and Mary Sheasley Bowman. He was b. in Dauphin Co., Pa., on Dec. 23, 1837, d. on Sept. 11, 1881 in Enders, and buried there. See ref: (1-14-3-3).

Ellwood H.	(1-14-6-1-1)	b. Feb. 11, 1862; d. Apr. 3, 1862 in Enders, Pa.
------------	--------------	--

LYDIA A. ENDERS (1-14-6-2) b. Aug. 12, 1846 in Enders, Pa.; d. Dec. 31, 1899 in Harrisburg, Pa.; m. Henry Osman on June 24, 1871 at Millersburg, Pa., where he was b. on May 9, 1851. He d. on Feb. 11, 1908.

Mollie E.	(1-14-6-2-1)	b. Aug. 4, 1873 in Millersburg, Pa.
Susan D.	(1-14-6-2-2)	" Mar. 3, 1874 " "
Milo Enders	(1-14-6-2-3)	" Sept. 16, 1878 " "

NATHANIEL A. ENDERS (1-14-6-3) b. May 9, 1848 in Enders, Pa.; d. June 5, 1904 in Halifax Township, Dauphin Co., Pa., and buried in Fetterhoff's Church Cemetery, near Fisherville, Pa.; m. Mary J. Keiter, daughter of Peter and Catherine Fetterhoff Keiter, of Fisherville, where she was b. on Aug. 22, 1847. She d. on Apr. 6, 1907 in Halifax Township, and was buried beside her husband. Nathaniel served 3 years in the Civil

War with General Wm. T. Sherman's Army of the Tennessee. He was a farmer.

Alice C.	(1-14-6-3-1)	b. Apr. 26, 1868 in Fisherville, Pa.
Susan A.	(1-14-6-3-2)	" July 16, 1869; See ref. (1-7-1-4-7)
Peter A.	(1-14-6-3-3)	" Aug. 1, 1871 in Fisherville, Pa.
Jerome P.	(1-14-6-3-4)	" Sept. 26, 1873 " "
Jennie	(1-14-6-3-5)	" Aug. 31, 1875 " "
Emma V.	(1-14-6-3-6)	" Nov. 4, 1877 " "
Margaret M.	(1-14-6-3-7)	" Feb. 8, 1880 in Enders, Pa.
Thomas F.	(1-14-6-3-8)	" May 19, 1882 " "
Philip C.	(1-14-6-3-9)	" Oct. 13, 1884; d. Oct. 8, 1890
Royal C.	(1-14-6-3-10)	" Nov. 17, 1886 in Halifax Twp., Dau Co., Pa.
Elizabeth M.	(1-14-6-3-11)	" Aug. 18, 1891 " "

SUSAN ENDERS (1-14-6-4) b. Dec. 12, 1850 in Enders, Pa.; d. Apr. 13, 1920; m. Samuel Reichert on Oct. 16, 1870 at Dauphin, Pa. He was b. on Apr. 11, 1843, the son of David and Susan Elser Reichert, of Berks County, Pa., later of Lower Paxton Township Dauphin Co., Pa. He d. in Harrisburg, Pa., and was buried in Shoop's Church Cemetery, Linglestown, Pa. They were farmers.

MARY MAGDALENA ENDERS (1-14-6-5) b. Sept. 4, 1852 in Enders, Pa.; d. on Nov. 29, 1914 in Harrisburg, Pa., and buried in Millersburg, Pa.; m. George Harry Wingard at Millersburg, where he was b. on Sept. 11, 1849. He d. in Harrisburg, on Apr. 1, 1921. He was a railroader for 25 years. Later he went in business, selling groceries and provisions in Harrisburg.

Harry E.	(1-14-6-5-1)	b. Aug. 24, 1868 in Millersburg, Pa.
Lula B.	(1-14-6-5-2)	" July 16, 1870 " "
Martha May	(1-14-6-5-3)	" June 18, 1872 " "
Charles L.	(1-14-6-5-4)	" Aug. 16, 1874 " "
Susan F.	(1-14-6-5-5)	" May 11, 1876 " "
George E.	(1-14-6-5-6)	" Dec. 19, 1878 " "
Bessie A.	(1-14-6-5-7)	" July 26, 1881 " "
Mamie M.	(1-14-6-5-8)	" Aug. 20, 1884; d. Oct. 27, 1886 in Millersburg
Anna E.	(1-14-6-5-9)	" Mar. 30, 1887 in Millersburg, Pa.
Frank L.	(1-14-6-5-10)	" Feb. 26, 1891 in Harrisburg, Pa.

HENRY T. ENDERS (1-14-6-6) b. Nov. 10, 1855 in Enders, Pa.; d. on Jan. 11, 1929 in Armstrong Valley, near Straw's Church, Dauphin Co., Pa., and was buried in Maple Grove Cemetery, Elizabethville, Pa.; m. Mary Shutt, the daughter of Christian and Susannah Shutt. Mary was b. on Mar. 28, 1858, d. on July 8, 1934 in Jackson Township, Dauphin Co., Pa., and buried beside her husband. They were farmers.

Charles E.	(1-14-6-6-1)	b. Sept. 17, 1876 near Elizabethville, Pa.
Samuel A.	(1-14-6-6-2)	" Mar. 15, 1880 in Halifax RD1, Pa.
Susan	(1-14-6-6-3)	" Apr. ? 1886 in Enders, Pa.

CATHERINE LOUISA ENDERS (1-14-6-7) b. Nov. 16, 1864 in Jackson Township, Dauphin Co., Pa.; m. Charles Challenger on Apr. 25, 1880 at Williamstown, Pa., where he was b. on Oct. 24, 1856. He d. in Johnstown, Pa., on Jan. 15, 1919 and buried there.

Rose J.	(1-14-6-7-1)	b. Feb. 8, 1881 in Williamstown, Pa.
Mattie M.	(1-14-6-7-2)	" Aug. 10, 1882 " "
Edward J.	(1-14-6-7-3)	" Sept. 5, 1884 " "
Charles F.	(1-14-6-7-4)	" May 16, 1887 " "

Elizabeth	(1-14-6-7-5)	b. Dec. 6, 1889; d. Nov. 22, 1891	Williamstown
Thomas N.	(1-14-6-7-6)	" Feb. 28, 1892; " Mar. 22, 1892	"
Thomas C.	(1-14-6-7-7)	" Aug. 25, 1893; " Oct. 4, 1894	"
Henry W.	(1-14-6-7-8)	" Mar. 10, 1896; " Feb. 20, 1906	Conemaugh, Pa.
Gordon	(1-14-6-7-9)	" Apr. 21, 1898; " April 20, 1909	"
Theath	(1-14-6-7-10)	" Feb. 21, 1900; " Mar. 27, 1900	"
Catherine	(1-14-6-7-11)	" July 6, 1901; " July 29, 1901	"
Gilbert	(1-14-6-7-12)	" Nov. 28, 1904; " Apr. 2, 1905	"

ELIZABETH A. ENDERS (1-14-6-8) b. Nov. 19, 1866 in Jackson Township, Dauphin Co., Pa.; m. Thomas H. Wren at Shamokin, Pa. He was b. on Dec. 4, 1860 in Williamstown, Pa. He was a miner.

Sadie May (1-14-6-8-1) b. Oct. 28, 1885 in Millersburg, Pa.

JOSEPH MONROE ENDERS (1-14-6-9) b. Sept. 27, 1868 in Jackson Township, Dauphin Co., Pa.; d. Aug. 13, 1895 in Lykens, Pa., and buried there. He was a coal-miner and was killed in the mines. He m. Kate Pell in Lykens.

FRANKLIN ENDERS (1-14-6-10) b. Nov. 27, 1870 in Jackson Township, Dauphin Co., Pa.; m. Anna Christabelle Pugh at Lykens, Pa., where she was b. on Nov. 6, 1869, and d. on May 5, 1901 and was buried. There were four children. Later he m. Mattie Frances Wirt at Pittsburgh, Pa. She was b. on Dec. 13, 1882 in Coaldale, Dauphin Co., Pa. They had one child. He was a contracting carpenter.

Charles Norman	(1-14-6-10-1)	b. May 30, 1891; d. Oct. 19, 1894	Lykens, Pa.
Martin Lee	(1-14-6-10-2)	" Apr. 17, 1893 in Lykens, Pa.	
Edward Conrad	(1-14-6-10-3)	" Mar. 31, 1895	"
Martha Ellen	(1-14-6-10-4)	" Mar. 1, 1897	"
John Franklin	(1-14-6-10-5)	" Jan. 9, 1905 in Harrisburg, Pa.	

GEORGE ANDREW EBERLY (1-14-7-1) b. June 7, 1854 in Jackson Township, Dauphin Co., Pa.; d. Nov. 23, 1924 in Akron, Ohio, and buried there in Lakewood Cemetery. He was married but no additional records are available.

SUSAN ELIZABETH EBERLY (1-14-7-2) b. Feb. 13, 1856 in Jackson Township, Dauphin Co., Pa.; d. Aug. 17, 1933; m. Thomas Cooper, son of Adam and Susan Lebo Cooper, of Fisherville, Pa., and a brother to James Cooper, see ref: (1-14-2-3). He was b. on Aug. 12, 1853 and d. in 1931.

Jerome	(1-14-7-2-1)	b. May 27, 1880 near Fisherville, Pa.	
Lillian	(1-14-7-2-2)	birthdate & place unknown; m. William Stanley	
Florence	(1-14-7-2-3)	" " " "Eugene Schomper	
John	(1-14-7-2-4)	" " " m. Myrtle Fennel	
William	(1-14-7-2-5)	" " " "	
Thomas	(1-14-7-2-6)	" " " d. young.	

LAVINA FRANCES EBERLY (1-14-7-3) b. July 5, 1858 in Jackson Township, Dauphin Co., Pa.; d. in 1913 and buried in Fetterhoff's Church Cemetery, near Fisherville, Pa.; m. William M. Keiter, son of Gerhart and Mary Keiter of Fisherville. He was b. on Jan. 12, 1850, d. on Nov. 20, 1913 and buried beside his wife. They were farmers.

Cora J.	(1-14-7-3-1)	b. Sept. 18, 1875
Robert	(1-14-7-3-2)	" Aug. ? 1882; m. Elizabeth Keister, b. 1879.
James	(1-14-7-3-3)	birthdate & place unknown.
Ellen	(1-14-7-3-4)	b. Jan. 11, 1885; m. William C. Snyder and had
3 children; Maud Weaver, Virgie and Albert Snyder.		
Milton	(1-14-7-3-5)	" Mar. 28, 1890; m. Maude Parson, who d.
2/2/47. Had 4 children; Marion, Charles, Gordon and Joyce.		
Verna	(1-14-7-3-6)	" June 20, 1893
John	(1-14-7-3-7)	" Feb. 16, 1895

JOHN FOSTER EBERLY JR. (1-14-7-4) b. Dec. 31, 1860 in Jackson Township, Dauphin Co., Pa.; d. Aug. 29, 1944 in Oberlin, Pa., and buried there; m. Sadie Carpenter on Nov. 18, 1885 at Williamstown, Pa., where she was b. on Sept. 28, 1864, the daughter of Henry and Mary Bridle Carpenter. She d. on Oct. 19, 1893 in Oberlin, and is buried beside her husband. He was a blacksmith at Steelton, Pa.

Charles F.	(1-14-7-4-1)	b. Nov. 23, 1886 in Williamstown, Pa.
Annie M.	(1-14-7-4-2)	" Nov. 10, 1888 " "
James E.	(1-14-7-4-3)	" Oct. 8, 1891 in Steelton, Pa.

KATHRYN SAVILLA EBERLY (1-14-7-5) b. Feb. 6, 1864 in Jackson Township, Dauphin Co., Pa.; d. on Dec. 18, 1945 in Wiconisco, Pa., and buried there; m. Henry Wolfe and had one child; m. Thomas Keiter and had one child; m. George Tschopp, who was b. in Wiconisco, Pa., on June 24, 1854, d. there on June 22, 1927 and was buried beside Kathryn. There was one child by this marriage.

John Harvey Wolfe	(1-14-7-5-1)	b. Sept. 18, 1887 in Dietrich, Pa.
Thomas H. Keiter	(1-14-7-5-2)	" Jan. 16, 1892 in Jackson Twp., Dauphin Co.
Kate Tschopp	(1-14-7-5-3)	" Jan. 6, 1904 " "

NATHAN ENDERS (1-14-9-1) b. June 7, 1848 in Enders, Pa.; d. on July 26, 1913 in Berrysburg, Pa., and buried in Enders; m. Sarah Bechtel Warfel, widow of Philip Warfel, and mother of Elizabeth, Mary Ann and Philip N. Warfel, all deceased. She was the daughter of Jacob and Kate Michael Bechtel, of Clark's Valley, Dauphin Co., Pa. She was b. on Apr. 25, 1841 in County Line, Northumberland Co., Pa. She d. on June 19, 1925. They were farmers.

Elmer	(1-14-9-1-1)	b. Dec. 19, 1868 in Killinger, Pa.
Alice	(1-14-9-1-2)	" date unknown in Mohantongo, Pa.
Bertha	(1-14-9-1-3)	" Mar. 27, 1874 in Powell's Valley, Dauphin
Co., Pa.		
Gertrude	(1-14-9-1-4)	" date unknown in Mohantongo, Pa.
Elizabeth	(1-14-9-1-5)	" " " in or near Berrysburg, Pa.
Charles	(1-14-9-1-6)	" Aug. 10, 1884 in Powell's Valley, Dauphin
Co., Pa.		

MOSES ENDERS (1-14-9-2) b. July 16, 1850 in Enders, Pa.; d. on Mar. 12, 1918 in Enders, and buried there in Fairview Cemetery; m. Kathryn Bowman, daughter of John and Rebecca Sheesley Bowman, of Enders, where she was b. on Apr. 27, 1841. She d. in 1928, and was buried beside her husband. They were farmers.

Martha	(1-14-9-2-1)	b., date unknown in Enders, Pa.; d. at age 8 yrs.
Elsworth	(1-14-9-2-2)	" in 1874 in Enders, Pa.
Margaret	(1-14-9-2-3)	" date unknown in Enders, Pa.; d. very young.
Lewis E.	(1-14-9-2-4)	" Apr. 19, 1876 in Enders, Pa.

Infant	(1-14-9-2-5)	b. date unknown in Enders, Pa. d. same day.
Infant	(1-14-9-2-6)	" " " " " " d. next day.
Oscar D.	(1-14-9-2-7)	" Apr. 4, 1880 in Enders, Pa.

MARY ELLEN ENDERS (1-14-9-4) b. Apr. 14, 1855 in Enders, Pa.; d. on Apr. 12, 1906 in Halifax RD, Pa., and buried in Fetterhoff's Church Cemetery, near Fisherville, Pa.; m. George F. Fetterhoff at Fisherville. He was b. on June 7, 1851 near Halifax, Pa., the son of John and Susan Snyder Fetterhoff and grandson of Colonel Philip Fetterhoff. He d. on Mar. 18, 1935 in Harrisburg, Pa., and was buried in the Fetterhoff Church Cemetery beside his wife. George remarried after the death of Mary Ellen, see ref: (1-14-3-7). They were farmers.

Charles	(1-14-9-4-1)	b. Nov. 24, 1871 in Enders, Pa.
Harvey	(1-14-9-4-2)	" Nov. 20, 1873 in Fisherville, Pa.
Infant	(1-14-9-4-3)	" Nov. 6, 1875 " " " d. at birth.
Philip	(1-14-9-4-4)	" July 29, 1878; d. Aug. 19, 1882.
George Jr.	(1-14-9-4-5)	" Sept. 17, 1881 in Fisherville, Pa.

CHARLES OLIVER ENDERS (1-14-9-5) b. May 12, 1857 in Enders, Pa.; d. on Apr. 15, 1939 in Upper Sandusky, Ohio, and buried there; m. Adella Catherine Kottermann on Sept 15, 1887 at Upper Sandusky, where she was b. on Nov. 9, 1866, the daughter of Solomon and Matilda Foucht Kottermann. She d. on May 7, 1929 in Upper Sandusky, and is buried beside her husband. They were farmers.

Homer B.	(1-14-9-5-1)	b. Jan. 19, 1890 in Upper Sandusky, Ohio
Matilda A.	(1-14-9-5-2)	" May 18, 1893 " "
Franklin P.	(1-14-9-5-3)	" Aug. 31, 1896 " "
Paul D.	(1-14-9-5-4)	" Mar. 1, 1900 " "

ISAAC AUSTIN ENDERS (1-14-9-6) b. July 17, 1859 in Enders, Pa.; d. on June 8, 1930 in Enders, and buried there; m. Amanda Jane Keiter on Feb. 28, 1879 at Enders, where she was b. on Aug. 30, 1859, the daughter of Samuel and Susannah Shutt Keiter. She d. on July 17, 1939 in Middletown, Pa., and was buried beside her husband in Enders. They were farmers.

Monroe N.	(1-14-9-6-1)	b. Nov. 1, 1881; d. Dec. 6, 1904
Annie May	(1-14-9-6-2)	" Mar. 11, 1883 in Enders, Pa.
Harvey I.	(1-14-9-6-3)	" Nov. 5, 1885; d. Apr. 28, 1889
Edna B.	(1-14-9-6-4)	" Dec. 3, 1887 in Enders, Pa.
Raymond I.	(1-14-9-6-5)	" July 14, 1889 " "
Harry D.	(1-14-9-6-6)	" July 7, 1891 " "
Mary S.	(1-14-9-6-7)	" Feb. 2, 1897 " "

JAMES CLINTON ENDERS (1-14-9-7) b. June 17, 1861 in Enders, Pa.; d. on Dec. 6, 1909 in Washington Township, Dauphin Co., Pa.; m. Adelina Romberger on Jan. 8, 1888 at Enders, Pa. She was the daughter of Henry Romberger, of Lykens, Pa., who m. a Hoover. Adelina was b. in Lykens, Pa., on Nov. 25, 1866 and d. in Carlisle, Pa., on June 13, 1919 and was buried in Maple Grove Cemetery, Elizabethville, Pa. James was a farmer and they had five children;

May	(1-14-9-7-1)	b. Dec. 19, 1888 in Washington Twp., Dauphin Co., Pa.
Lloyd	(1-14-9-7-2)	" May 23, 1891 in Enders, Pa.
Howard	(1-14-9-7-3)	" Apr. 28, 1895 " "
Alvin	(1-14-9-7-4)	" Oct. 30, 1901 in Lykens, Pa.
Beulah	(1-14-9-7-5)	" June 21, 1903 " " d. Oct. 28, 1918.

LAURA JANE ENDERS (1-14-9-10) b. June 9, 1867 in Enders, Pa.; d. on Oct. 19, 1903 in Enders, and buried there in Fairview Cemetery; m. Clinton D. Enders in 1882, the son of George Washington and Susan Warner Enders, of Enders, where he was b. on Feb. 16, 1863. He d. on Jan. 1, 1941 in Elizabethville, Pa., and was buried in Enders beside his wife. He was a merchant and they had five children. See ref: (1-7-1-7-2).

WILLIAM CLEMENT ENDERS (1-14-9-11) b. Oct. 12, 1871 in Enders, Pa.; d. on Dec. 8, 1926 in Lykens, Pa., where he was buried. Later interment was made in Fairview Cemetery, Enders, Pa.; m. Estella Eleanora Bowman on Oct. 14, 1893 at Center View, Pa. She was b. on Dec. 6, 1874 in Spoineth Mill, near Enders, the daughter of William Henry and Catherine Tobias Bowman, of Berrysburg, Pa. She d. in Reading, Pa., on Mar. 14, 1940 and was buried in Enders, beside her husband. He was a coal-miner and also a carpenter.

Earl B.	(1-14-9-11-1)	b. July 27, 1894 in Lykens, Pa.
Clarence T.	(1-14-9-11-2)	" Mar. 29, 1896 " "
Russell D.	(1-14-9-11-3)	" Feb. 1, 1910 " " d. July 21, 1923
Harold O.	(1-14-9-11-4)	" Dec. 29, 1912 " "

GEORGE A. KREINER (1-14-10-1) b. Aug. 6, 1855 in Stoney Creek Valley, Dauphin Co., Pa.; m. Amelia E. Lenker on Dec. 24, 1881 at Lenkerville, Dauphin Co., Pa., where she was b. on Jan. 26, 1862, the daughter of Daniel and Mary Lenker. He was a coal-miner.

Pearl M.	(1-14-10-1-1)	b. 1884; m. Austin Shoemaker. Had 2 sons, George b. in 1903 and Russell b. in 1906.
Ammon R.	(1-14-10-1-2)	b. 1886; " Bertha Wolfe, in Mar. 1914.
Alberta	(1-14-10-1-3)	" 1888; " John Donley, in 1906. Had a son, Cyrus, b. in 1908.
Raymond R.	(1-14-10-1-4)	" 1890; " Naomi Evans. Had 2 sons, Howard b. in 1912 and Charles b. in 1914.
Daisy ter, Thelma, b. in 1911.	(1-14-10-1-5)	" 1892; " Amos Boyer, in 1911. Had a daugh.
Esther K.	(1-14-10-1-6)	" 1900
Zora A.	(1-14-10-1-7)	" 1903

FRANCES C. MILLER (1-14-1-2-1) b. Apr. 11, 1859 in Dauphin County, Pa.; d. on Dec. 10, 1917 in Detroit, Mich., and buried there; m. Merritt Eckman Shindel on July 5, 1876 in Dauphin Co., Pa., where he was b. on Dec. 23, 1858. He d. on Sept. 5, 1933 in Detroit, and was buried beside his wife. He was a cigar-maker.

Gertrude L.	(1-14-1-2-1-1)	b. Sept. 4, 1880 in Detroit, Mich.
Elmer E.	(1-14-1-2-1-2)	" Sept. 20, 1882; d. July 18, 1942; m. Pearl Pominville on 6/28/02 and she d. on Apr. 29, 1952.
Sidney A.	(1-14-1-2-1-3)	b. Jan. 20, 1885; d. May 4, 1925; m. Oct. 1902 to Lillian Merritt, who d. 4/15/30. Had 2 daughters, Gladys and Erma.
Merritt E.	(1-14-1-2-1-4)	b. Feb. 3, 1887 in Detroit, Mich.; m. Pearl Andrews, who d. 2/4/37.

LAURA BELLE MILLER (1-14-1-2-2) b. July 19, 1868 in New Buffalo, Pa.; d. on Aug. 1, 1935 in Paxtang, Pa., and buried there; m. George Washington Fickes on Mar. 10, 1892 at Harrisburg, Pa., the son of Andrew Jackson and Susannah Jane Utley Fickes, of Newville, Pa.,

where he was b. on Aug. 24, 1861. He d. on May 8, 1944 in Paxtang, and was buried there beside his wife. He was a steel-worker.

Infant	(1-14-1-2-2-1)	b. Dec. 25, 1893; d. at birth, Fishersville, Pa.
Helen E.	(1-14-1-2-2-2)	" Sept. 3, 1894; " " "
Esther G.	(1-14-1-2-2-3)	" Aug. 9, 1895 in Detroit, Mich.
Clayton W.	(1-14-1-2-2-4)	" Aug. 3, 1897 " " "
Infant	(1-14-1-2-2-5)	" Sept. 19, 1905; d. at birth, Fishersville, Pa.

CORNELIUS MILLER (1-14-1-2-3) b. in 1871 in New Buffalo, Perry Co., Pa.; d. on Feb. 20, 1946 in Jackson Township, near Deitrich, Pa., and buried in Maple Grove Cemetery Elizabethtown, Pa.; m. Susan E. Hoffman, daughter of Edward and Lydia Minnich Hoffman. She was b. in 1876 and d. on Aug. 8, 1945 in Jackson Township, and was buried beside her husband. They were farmers.

Alda May	(1-14-1-2-3-1)	b. Mar. 19, 1893 in Jackson Twp., Dauphin Co., Pa
Charles	(1-14-1-2-3-2)	" date unknown " " "
Verna	(1-14-1-2-3-3)	" Oct. 22, 1897 " " "
Albert	(1-14-1-2-3-4)	" date unknown. m. Virgie Keiter.
Monroe	(1-14-1-2-3-5)	" " " Mabel Teeter, then Nora.
Clarence	(1-14-1-2-3-6)	" " " twice and had 4 children; Edward, Clarence, James and Nancy
Gladys	(1-14-1-2-3-7)	b. " " " Russell Lentz, had two children, Jean and Infant.
Freda	(1-14-1-2-3-8)	" " " Frank Welker, issue of 4.
Esther	(1-14-1-2-3-9)	" " " Oscar Wertz, b. 11/25/93 in Tower City, Pa.
Floyd A.	(1-14-1-2-3-10)	" Feb. 13, 1913 in Jackson Twp., Dauphin Co., Pa

ROBERT M. HOOVER (1-14-1-3-3) b. Oct. 18, 1866 in Fishersville, Pa.; d. on June 1, 1946; m. Margaret Lenker at Berryburg, Pa., the daughter of Valentine and Ellen Uhler Lenker, of Rife, Pa. He was a merchant and postmaster.

George	(1-14-1-3-3-1)	b. Jan. 17, 1895 in Berrysburg, Pa.
Ellen	(1-14-1-3-3-2)	" June 21, 1897 " " "
Ruth	(1-14-1-3-3-3)	" Nov. 28, 1899 in Williamstown, Pa.

LAWRENCE WELLINGTON HOOVER (1-14-1-3-5) b. Apr. 10, 1871 in Berrysburg, Pa.; d. on Apr. 3, 1907 in Berrysburg, and buried there in the Methodist Cemetery; m. Lena May Snyder at Reading, Pa. She was the daughter of Samuel and Anna Maria Miller Snyder, of Berrysburg, where she was b. in 1873. She d. on July 14, 1948 in Harrisburg, Pa., and was buried beside her husband. He was a furniture dealer and an undertaker. He served as County Auditor.

Dorothy	(1-14-1-3-5-1)	b. Apr. 19, 1899 in Berrysburg, Pa.
Lawrence W.	(1-14-1-3-5-2)	" Jan. 29, 1902; d. Jan. 1927.
Elizabeth R.	(1-14-1-3-5-3)	" June 8, 1907 in Berrysburg, Pa.

OSCAR E. HOOVER (1-14-1-3-6) b. Oct. 6, 1873 in Berrysburg, Pa.; m. Cora Mattis at Berrysburg, the daughter of John and Amanda Deibler Mattis, of Elizabethtown, Pa. He was a manufacturer.

Florence	(1-14-1-3-6-1)	b. Apr. 5, 1898 in Berrysburg, Pa.
Margaret	(1-14-1-3-6-2)	" Apr. 22, 1904 " " "

WALTER W. HOOVER (1-14-1-3-7) b. Feb. 3, 1877 in Berrysburg, Pa.; m. Margaret Alice Robinson at Berrysburg, the daughter of John T.

and Margaret Rice Robinson, formerly from Perry Co., Pa. She d. in Berrysburg, on Feb. 17, 1936 and was buried in Maple Grove Cemetery, Elizabethville, Pa. He was a cabinet-maker and a funeral director.

Beatrice M. E. Deibler.	(1-14-1-3-7-1)	b. Mar. 17, 1900 in Berrysburg, Pa.; m. Ralph		
Warren R.	(1-14-1-3-7-2)	" Sept. 3, 1907	"	"
Richard J.	(1-14-1-3-7-3)	" Feb. 10, 1909	"	"
Naomi L.	(1-14-1-3-7-4)	" Mar. 10, 1914	"	"

MARY CULP (1-14-1-4-1) b. May 9, 1858 in Armstrong Valley, Dauphin Co., Pa.; m. John Brubaker on Nov. 15, 1873. He was a rail-roader and they had three children;

Carrie C.	(1-14-1-4-1-1)	b. May 20, 1876; d. July 21, 1876.
Harry C.	(1-14-1-4-1-2)	" Oct. 3, 1877
Charles C.	(1-14-1-4-1-3)	" Feb. 28, 1879

ALVIN OSMOND ZIMMERMAN (1-14-1-9-1) b. Mar. 18, 1877 in Jackson Township, Dauphin Co., Pa.; m. Carrie Klinger on Mar. 18, 1902 at Wiconisco, Pa., where she was b. on June 22, 1877, the daughter of Samuel and Rebecca Klinger. She d. on June 6, 1939 in Jefferson Township, Dauphin Co., Pa., and was buried in St. James Church Cemetery. He was a coal-miner, farmer and local politician.

Ralph L.	(1-14-1-9-1-1)	b. Mar. 16, 1903 in Wiconisco, Pa.
Norman C.	(1-14-1-9-1-2)	" June 6, 1905 " "
Ray Nathan Co., Pa.	(1-14-1-9-1-3)	" Nov. 15, 1910 in Jefferson Twp., Dauphin
Mark and had a daughter, Dorothy.	(1-14-1-9-1-4)	" date and place unknown; m. Mildred Dowell,
Mary	(1-14-1-9-1-5)	" Oct. 4, 1911
John D.	(1-14-1-9-1-6)	" May 27, 1917 in Carsonville, Pa.
Herbert K.	(1-14-1-9-1-7)	" June 6, 1920 " "

VIRGIE M. ZIMMERMAN (1-14-1-9-2) b. Nov. 7, 1879 in Enders, Pa.; m. David T. Shultz on Jan. 22, 1897 at Enders, the son of William W. and Levina Miller Shultz.

Elsie J. Chubb, 9/12/18. He d. 7/27/47.	(1-14-1-9-2-1)	b. July 6, 1898 in Carsonville, Pa.; m. J. H.
Lester R. Pa.; m. Laura Staub on 7/1/20.	(1-14-1-9-2-2)	" Nov. 30, 1900 in Porter Twp., Schuylkill Co.,
Ralph T. burg, Pa.	(1-14-1-9-2-3)	" Mar. 25, 1903; d. May 8, 1903 in Harris-
Pearl G.	(1-14-1-9-2-4)	" Sept. 27, 1904; " Apr. 13, 1906 " "
Grace A. C. Wayne on 12/13/25 at Harrisburg, Pa.	(1-14-1-9-2-5)	" Feb. 19, 1907 in Harrisburg, Pa.; m. Grant
Edna M.	(1-14-1-9-2-6)	b. Aug. 26, 1910 in Harrisburg, Pa.
Janet L.	(1-14-1-9-2-7)	" Nov. 20, 1916 " "

LUCRETIA ZIMMERMAN (1-14-1-9-3) b. Oct. 23, 1882 in Enders, Pa.; m. John H. Snyder on Jan. 27, 1900, the son of William and Levina Bretz Snyder, of Carsonville, Pa., where he was b. on Sept. 22, 1872. He d. there on Dec. 24, 1953 and was buried in St. James Church Cemetery. He owned and operated a planing mill in New Cumberland, Pa., until his retirement.

NORMAN C. ZIMMERMAN (1-14-1-9-4) b. Oct. 9, 1885 in Enders, Pa.; m. Hattie Hoffman on Dec. 17, 1921 at Fort Wayne, Ind., the daugh-

ter of Philip and Catherine Rickert Hoffman, of Specktown, near Gratz, Pa. She was b. in Lykens, Pa., on Mar. 15, 1879 and d. in Fort Wayne, on July 27, 1937. She is buried in St. James Church Cemetery, Carsonville, Pa. He was a construction foreman for the Home Telephone Co.

RAYMOND ZIMMERMAN (1-14-1-9-5) b. Sept. 4, 1888 in Enders, Pa.; m. Anna E. Schoffstall at Mt. Carmel, Pa., where she was b. on June 19, 1894, the daughter of Daniel and Nora Geist Schoffstall, who later moved to Carsonville, Pa. He was a carpenter.

Floyd	(1-14-1-9-5-1)	b. Jan. 21, 1911 in Carsonville, Pa.		
Merle	(1-14-1-9-5-2)	" Mar. 2, 1912	"	"
m. I. English				
Clair	(1-14-1-9-5-3)	" June 25, 1913	"	"
Arletta	(1-14-1-9-5-4)	" July 23, 1915	"	"
Verna	(1-14-1-9-5-5)	" Nov. 10, 1917	"	"
Glenn	(1-14-1-9-5-6)	" Nov. 20, 1923	"	"
Dorothy	(1-14-1-9-5-7)	" June 7, 1927	"	"
Dale	(1-14-1-9-5-8)	" Nov. 1, 1932	"	"

ALVERTA ZIMMERMAN (1-14-1-9-6) b. Sept. 10, 1910 in Carsonville, Pa.; m. Irvin A. Messner at Halifax, Pa., the son of Irvin and Carrie Reeser Messner. He was b. in Wiconisco, Pa., on Oct. 27, 1906.

Robert L. (1-14-1-9-6-1) b. Mar. 7, 1929 in Lykens, Pa.

EMMA KATHERINE ENDERS (1-14-2-1-1) b. Mar. 8, 1860 in Enders, Pa.; d. Jan. 24, 1936 in Lykens, Pa., and buried in Wiconisco, Pa.; m. Dr. Monroe Daniel Lehr on June 24, 1884, the son of Henry R. and Sarah Ann Lebo Lehr, of Gratz, Pa., where he was b. on July 22, 1860. He d. in Lykens, on Oct. 8, 1937 and was buried beside his wife. He graduated in 1879 from Berrysburg, Pa., Seminary and from Jefferson Medical College, in Phila., Pa., in 1884. He taught school for three years, then after receiving his M. D., he practiced medicine in Northumberland, Pa. for five years, then afterwards in Lykens. He was a physician for the Penna., Ry., Co., from 1910 until his death.

Annie K.	(1-14-2-1-1-1)	b. July 22, 1885 in Hickory Corners, Pa.		
Sarah G.	(1-14-2-1-1-2)	" July 8, 1887	"	"
Harry E.	(1-14-2-1-1-3)	" Aug. 19, 1888, in Georgetown, Pa.		
Earle S.	(1-14-2-1-1-4)	" Aug. 2, 1890, in Lykens, Pa.		
George W. D.	(1-14-2-1-1-5)	" Nov. 16, 1896	"	"
Katherine M.	(1-14-2-1-1-6)	" Dec. 11, 1902	"	"

ISAAC A. WHITMAN (1-14-2-2-1) b. May 17, 1857 in Jackson Township, Dauphin Co., Pa.; d. on Dec. 6, 1919 in Elizabethville, Pa., and buried in Fisherville, Pa.; m. Mary Hassinger Enders on May 17, 1913 at Hagerstown, Md. She was the daughter of Jacob and Lydia Gipple Hassinger, of Elizabethville, and the widow of Oliver Theodore Enders, see ref: (1-7-1-3-4). He was a carpenter.

WILLIAM AUSTIN WHITMAN (1-14-2-2-3) b. Sept. 8, 1860 in Jackson Township, Dauphin Co., Pa.; d. on Mar. 30, 1941 in Millersburg, Pa., and buried in Maple Grove Cemetery, Elizabethville, Pa.; m. Kathryn M. Rowe at Harrisburg, Pa. She was the daughter of George Rowe, of Rife, Pa., and the niece of Jonas Rowe. She was b. on Mar. 5, 1875 in

Washington Township, Dauphin Co., Pa., d. there in 1944 and buried beside her husband. They were farmers.

John H.	(1-14-2-2-3-1)	b. Jan. 7, 1896 in Harrisburg, Pa.
Ralph S.	(1-14-2-2-3-2)	" Oct. 13, 1899 in Enders, Pa.
Florence M.	(1-14-2-2-3-3)	" July 24, 1901 " " m. Forest Lenker, had 2 sons, William and Robert.

BERTHA JANE WHITMAN (1-14-2-2-5) b. Nov. 9, 1874 in Jackson Township, Dauphin Co., Pa.; d. on July 30, 1913 in Jackson Township, and buried in Fisherville, Pa.; m. Jerome Enders on June 4, 1902 at Elizabethville, Pa., the son of Nathaniel A. and Mary J. Keiter Enders, of Fisherville, see ref: (1-14-6-3-4).

OLIVER J. COOPER (1-14-2-3-1) birthdate and place unknown; m. Margaret Ensinger. He was a bridge builder, but later worked in a shoe factory.

William E.	(1-14-2-3-1-1)	b. Dec. 19, 1891 in Halifax, Pa.
John J.	(1-14-2-3-1-2)	birthdate and place unknown.

GEORGE M. COOPER (1-14-2-3-2) b. Oct. 9, 1861; d. Sept. 30, 1930 and buried in Long's Cemetery, Halifax, Pa.; m. Sarah Jane Chubb, the daughter of John and Elizabeth Keiter Chubb, of Matamoras, Dauphin Co., Pa. She was b. on May 29, 1864, d. on Dec. 12, 1935 and buried beside her husband. They were farmers.

Charles H.	(1-14-2-3-2-1)	b. July 20, 1884 in Matamoras, Dauphin Co., Pa.
Leon H.	(1-14-2-3-2-2)	birthdate and place unknown; d. June 1941 in Reading, Pa., and buried in Hegins.
George D.	(1-14-2-3-2-3)	b. Dec. 6, 1898 in Matamoras, Dauph. Co., Pa.
Edna E.	(1-14-2-3-2-4)	" Mar. 25, 1901 " " "
Raymond	(1-14-2-3-2-5)	birthdate and place unknown; d. Nov. 17, 1955.

IRWIN F. COOPER (1-14-2-3-3) birthdate and place unknown; m. Margaret Adams, of Newport, Pa. He was a bridge builder and a rail-roader. Both are deceased and reportedly buried in Long's Cemetery, Halifax, Pa. They had two children; Stanley and Winifred, who was m. to a Blanchard.

MINERVA COOPER (1-14-2-3-4) b. May 2, 1874 in Halifax Township, Dauphin Co., Pa.; m. Charles I. Glace, son of Isaiah and Elizabeth Peffley Glace of Matamoras, Pa., where he was b. in Sept. 1873. He d. there on Nov. 1, 1948 and was buried in Long's Cemetery.

HARRY E. COOPER (1-14-2-3-5) b. Nov. 19, 1876 in Halifax Township, Dauphin Co., Pa.; d. on Dec. 27, 1954 in a Harrisburg Hospital and was buried in Long's Cemetery, Halifax, Pa.; m. Edith V. Enders on Jan. 16, 1904 at Powell's Valley, Dauphin Co., Pa. She was b. on Aug. 16, 1885 in Enders, Pa., the daughter of Isaiah O. and Louisa Zimmerman Enders, of Halifax Township. See ref: (1-7-5-4-2-2).

CHARLES A. COOPER (1-14-2-3-6) birthdate and place unknown; m. Margaret Bowman, daughter of John Bowman, from near Dauphin, Pa. Both are deceased and buried in Red Hill Cemetery, Dauphin. He was a shoemaker. They had one child, Charles Jr., who d. at age 9 years.

ANNIE JANE HELT (1-14-2-4-1) b. July 4, 1862 in Enders, Pa.; d. on Sept. 26, 1922 in Halifax, Pa., and buried there; m. Dr. Clayton C. Miller on Sept. 10, 1881 at Enders. He was b. on Aug. 4, 1859 in Jackson Township, Dauphin Co., Pa., the son of Samuel and Mary Fitting Miller. He d. on Dec. 9, 1901 in Halifax, and buried there. He was educated at Berrysburg, Pa., Seminary and studied medicine with Dr. Wetzel at Enders. He graduated in 1885 from The Ohio Medical College at Cincinnati, Ohio, then practiced medicine at Lykens, Pa., until 1886, then in Matamoras, Pa., and later in Halifax.

Ada B.	(1-14-2-4-1-1)	b. Dec. 22, 1882 in Enders, Pa.
Florence B.	(1-14-2-4-1-2)	" June 18, 1886 in Matamoras, Pa.
Beulah M.	(1-14-2-4-1-3)	" Oct. 11, 1887 " "
John Calvin	(1-14-2-4-1-4)	" Apr. 8, 1893 " "
Harry L.	(1-14-2-4-1-5)	" Oct. 13, 1894 in Halifax, Pa.

IRA M. HELT (1-14-2-4-2) b. Aug. 17, 1865 in Enders, Pa.; d. on June 12, 1946 in Enders, and buried there; m. Susan Magdalene Phillips on Aug. 17, 1890, the daughter of William and Elizabeth Nace Phillips, of Stone Valley, Pa. She was b. on Sept. 24, 1864 in Pillow, Pa., d. in Enders, on May 10, 1948, and buried there beside her husband. He was a merchant.

Verna E.	(1-14-2-4-2-1)	b. Feb. 4, 1892 in Enders, Pa.
Carrie M.	(1-14-2-4-2-2)	" Mar. 17, 1894 " "
John W.	(1-14-2-4-2-3)	" Feb. 29, 1896 " "
Helen M.	(1-14-2-4-2-4)	" Mar. 12, 1899 " "

HARRY ELMER SMITH (1-14-2-5-3) b. May 3, 1870 in Millersburg, Pa.; d. on Mar. 13, 1921 in Lykens, Pa., and buried in Maple Grove Cemetery, Elizabethville, Pa.; m. Minnie Salina Tschopp on Oct. 9, 1892 at Elizabethville, the daughter of Andrew M. and Mary Buffington Tschopp. She was b. on May 26, 1874, d. on May 7, 1953 in Wiconisco, Pa., and buried beside her husband. He was a locomotive engineer for the Penn., Ry., Co.

Eldred B.	(1-14-2-5-3-1)	b. Nov. 23, 1893 in Lykens, Pa.
Pauline E.	(1-14-2-5-3-2)	" Aug. 30, 1895 " "
Mary C.	(1-14-2-5-3-3)	" Apr. 12, 1897 " "
Margaret M.	(1-14-2-5-3-4)	" May 31, 1905 " "
Harold H.	(1-14-2-5-3-5)	" Oct. 27, 1910 " " m. Edna Messer on 10/29/32.

PHILIP BYRON ENDERS (1-14-2-7-1) b. Dec. 16, 1886 in Enders, Pa.; m. Florence E. Swab on Apr. 24, 1909 at Enders, Pa., the daughter of Henry and Ellen Kreiner Swab, of Fisherville, Pa., where she was b. on Oct. 8, 1889. He served as secretary of the Enders Family Association from 1912 to 1956, and contributed long and valuable service. His life-long residence in the "Valley" provided him with a knowledge and background, that proved valuable in the assembling of family data and histories, used in this book. His home was a part of the old estate.

Mildred E.	(1-14-2-7-1-1)	b. Nov. 30, 1910 in Enders, Pa.
Margaret I.	(1-14-2-7-1-2)	" Mar. 25, 1914 " "
Charles F.	(1-14-2-7-1-3)	" Oct. 18, 1916 " "

CHARLES CLINTON WIRT (1-14-3-1-1) b. Mar. 13, 1861 in Killinger, Pa.; d. on Jan. 21, 1933 in Lebanon, Pa., and buried there in Ebenezer Cemetery; m. Emma Leshner on Sept. 9, 1883 at Lykens, Pa., the daughter of Elias and Elizabeth Shaeffer Leshner. She was b. in Freeburg, Snyder Co., Pa., on Apr. 30, 1861, d. in Lebanon, on Aug. 5, 1888 and is buried beside her husband. One child was b. to this union. On Mar. 22, 1894, Charles m. Lillie Wentz at Lebanon, the daughter of John C. and Anna Drabonstadt Wentz, and where she was b. on July 19, 1865. She d. there on Apr. 20, 1942 and is buried beside Charles and Emma. Charles was a carpenter. Two children were b. to his second marriage.

Nora E. Pa.	(1-14-3-1-1-1)	b. Jan. 3, 1888; d. Sept. 23, 1888 in Lebanon,
Anna I.	(1-14-3-1-1-2)	" Jan. 11, 1897 in Lebanon, Pa.
John H. Pa.	(1-14-3-1-1-3)	" Nov. 21, 1901; d. Feb. 19, 1954 in Lebanon,

AARON PENN WIRT (1-14-3-1-2) b. July 11, 1862 in Killinger, Pa.; d. on Feb. 28, 1923 in Grady Hospital, Atlanta, Ga., and buried there in West View Cemetery.; m. Grace Amelia Hain on July 28, 1892 at Lebanon, Pa., the daughter of Robert and Lucetta Ritcher Hain, and where she was b. on Nov. 14, 1865. She d. in Lancaster, Pa., on June 2, 1953 and was buried there in River View Cemetery. He was an insurance agent, but took up work with the Salvation Army and transferred to Atlanta, Ga. They had one child:

Beatrice	(1-14-3-1-2-1)	b. Dec. 2, 1898 in Lancaster, Pa.
----------	----------------	-----------------------------------

ANNA JANE WIRT (1-14-3-1-3) b. Dec. 19, 1863 in Killinger, Pa.; d. on Feb. 9, 1933 in Lebanon, Pa., and buried there in Ebenezer Cemetery; m. William Schreffler on Dec. 23, 1882 at Lebanon. He was the son of Jonas and Susan Kebaugh Schreffler, of Berrysburg, Pa., where he was b. on Dec. 3, 1859. He d. on Mar. 7, 1937 in Lebanon, and was buried there beside his wife. He was a plasterer contractor, as well as a farmer.

SUSAN FLORA WIRT (1-14-3-1-4) b. Apr. 19, 1866 in Killinger, Pa.; d. May 10, 1891 in Lebanon, Pa., and buried in Ebenezer Cemetery; m. John Edwin Witman on Aug. 25, 1887 at Lykens, Pa., the son of Franklin and Mary Jane Deibler Witman, of Williamstown, Pa. He was b. in Lykens, on May 22, 1864, d. on Nov. 5, 1918 in Mt. Holly, N. J., and buried there. He had a degree in Ophthalmology from McCormic Medical College in Chicago, Ill., and a D. C. in Chiropractic, from the Palmer School in Davenport, Iowa. He was a photographer, then an Optical Specialist, and also a Chiropractor.

Ralph A.	(1-14-3-1-4-1)	b. May 16, 1888 in Lebanon, Pa.
William U.	(1-14-3-1-4-2)	" Dec. 28, 1889 " "
Anna Bell	(1-14-3-1-4-3)	" May 3, 1891; d. same day in Shamokin, Pa.

EMMA CORA WIRT (1-14-3-1-5) b. Nov. 10, 1867 in Killinger, Pa.; d. Mar. 17, 1951 in Lebanon, Pa., and buried in Mt. Lebanon Cemetery; m. Ulysses Grant Bright on Sept. 5, 1885 at Lebanon, the son of Aaron and Mary Ann Gehris Bright. He was b. on Nov. 14, 1864 in Reading, Pa., d. on June 12, 1937 in Harrisburg, Pa., and buried in Lebanon beside his wife. He was a bricklayer.

Arthur A.	(1-14-3-1-5-1)	b. Apr. 12, 1887 in Lebanon, Pa.
Helen J.	(1-14-3-1-5-2)	" Nov. 15, 1892 " "
Mabel E.	(1-14-3-1-5-3)	" Nov. 26, 1896 " "
Mary I.	(1-14-3-1-5-4)	" Jan. 5, 1903 in Harrisburg, Pa.
Emily W.	(1-41-3-1-5-5)	" Aug. 19, 1906 " "

JAMES E. WIRT (1-14-3-1-6) b. Feb. 6, 1874 in Killinger, Pa.; d. on Feb. 9, 1914 in Lebanon, Pa., and buried there in Ebenezer Cemetery; m. Dora Bogar on Oct. 28, 1897 at Lebanon, where she was b. on Sept. 7, 1877, the daughter of Thomas and Isabella Lebo Bogar. She d. in New York, N. Y., on Apr. 8, 1950 at the home of her daughter, Dorothea Adaline Rothschild, and was buried in Lebanon, beside her husband. He was a plasterer and contractor.

Prosper D.	(1-14-3-1-6-1)	b. Oct. 5, 1899 in Lebanon, Pa.
Isabella C.	(1-14-3-1-6-2)	" June 20, 1901 " "
Dorothea A.	(1-14-3-1-6-3)	" Feb. 27, 1911 " "

BELLA MAY WIRT (1-14-3-1-7) b. July 31, 1881 in Lebanon, Pa.; d. on Aug. 1, 1951 in Lebanon, and buried there in Ebenezer Cemetery; m. Irwin Henning on Aug. 18, 1900, the son of William and Sue Miller Henning, of Lebanon, where he was b. on July 20, 1881. He d. in Lebanon, on Sept. 9, 1950 and was buried there in Ebenezer Cemetery. He was a plasterer and contractor.

George W.	(1-14-3-1-7-1)	b. Nov. 4, 1901 in Lebanon, Pa.; Drowned 7/10/14.
Catherine W.	(1-14-3-1-7-2)	" July 31, 1904 " "
Marlin H.	(1-14-3-1-7-3)	" Nov. 14, 1909 " "
Elizabeth L.	(1-14-3-1-7-4)	" Dec. 22, 1913 " "
Mary M.	(1-14-3-1-7-5)	" Dec. 13, 1915 " "

OTTO ELWOOD ENDERS (1-14-3-2-1) b. June 29, 1870 in Enders, Pa.; d. Jan. 20, 1924 in Elizabethville, Pa., and buried there in Maple Grove Cemetery; m. Virgie May Hoke at Elizabethville, where she was b. on Feb. 14, 1878, the daughter of William G. and Mary C. Miller Hoke. She d. on Oct. 12, 1948 in Elizabethville, and buried there beside her husband. In 1893 he staked a claim to government land in Indian Territory, now Oklahoma. About 1901 he returned to Elizabethville, where he was engaged in the hardware business with his father, Aaron. He was Postmaster for 8 years in Elizabethville.

Marlin M.	(1-14-3-2-1-1)	b. Dec. 12, 1903 in Elizabethville, Pa.
Mary A.	(1-14-3-2-1-2)	" Jan. 25, 1905 " "

FANNIE LADORA ENDERS (1-14-3-2-2) b. Jan. 6, 1873 in Wisconsin, Pa.; d. on Apr. 13, 1934 in Elizabethville, Pa., and buried in Maple Grove Cemetery; m. William Perry Ingle on Feb. 16, 1893 at Wellington, Kans., the son of George Ingle, of Caldwell, Kans. He was b. on July 19, 1865 in Des Moines, Iowa, d. on Apr. 9, 1921 in Elizabethville, and buried in Maple Grove Cemetery. They had one child. Fannie m. William F. Kauderman on June 12, 1926 at Carlisle, Pa. He was from Lykens, Pa. He operated a shirt factory in New Bloomfield, Pa., then in Millmont, Pa., and finally in Elizabethville, where he remained until death.

Clarence E.	(1-14-3-2-2-1)	b. Jan. 26, 1897 in Medford, Okla.
-------------	----------------	------------------------------------

CLAUDE CHRISTIAN ENDERS (1-14-3-2-3) b. Apr. 26, 1879 in Enders, Pa.; d. on Aug. 23, 1954 in Caldwell, Kans., and buried in Maple Grove Cemetery, Elizabethville, Pa.; m. Leota Claypool in May 1907 at Caldwell. She was the daughter of William Claypool, b. in England. They were farmers.

Georgia Irene	(1-14-3-2-3-1)	b. Feb. 22, 1908 in Caldwell, Kans.; m. twice.
to Williams and a Carl Fitts.		
Ray Calvin	(1-14-3-2-3-2)	" Jan. 5, 1910; d. in Caldwell, Kans., about the age of 9 years.
Infant son	(1-14-3-2-3-3)	" date unknown; d. in infancy in Caldwell, Kan.

LAURA A. BOWMAN (1-14-3-3-1) b. Mar. 28, 1865 in Enders, Pa.; d. on July 17, 1944 in West Lebanon, Pa., and buried in Holy Cross Cemetery, Lebanon; m. Joseph A. H. Bleistein on Nov. 5, 1885 in St. Mary's Catholic Church, at Lebanon, Pa. He was b. in Treverton, Northumberland Co., Pa., on Nov. 5, 1856, the son of John and Elizabeth J. Bleistein. He d. on Dec. 27, 1927 in Lebanon, and buried there beside his wife. He was a Justice of the Peace and served as Township Commissioner for one term.

Charles A.	(1-14-3-3-1-1)	b. Apr. 21, 1887 in Lebanon, Pa.
Joseph E.	(1-14-3-3-1-2)	" Aug. 14, 1888 " "
Mary E.	(1-14-3-3-1-3)	" June 20, 1891 " "
Caroline E.	(1-14-3-3-1-4)	" Aug. 16, 1893 " "
Bertha B.	(1-14-3-3-1-5)	" Nov. 17, 1894 " "
Paul W.	(1-14-3-3-1-6)	" Apr. 13, 1900 " "
Cecelia G.	(1-14-3-3-1-7)	" Sept. 8, 1901 " "
Aloysius B.	(1-14-3-3-1-8)	" Aug. 17, 1906 " "

BERTHA B. BOWMAN (1-14-3-3-2) b. Nov. 2, 1870 in Enders, Pa.; m. John B. Smith at Lebanon, Pa., the son of Seth and Sarah Auchenbach Smith, of Womelsdorf, Pa., where he was b. on Aug. 25, 1866. He d. in Reading, Pa., on May 15, 1896 and was buried in Womelsdorf. He was a painter. They had five children. Bertha m. George W. Schuckers at Lebanon, the son of Cyrus and Kate Fulmer Schuckers. He was b. on July 4, 1877 in Fredericksburg, Lebanon Co., Pa. He was a merchant. They had one child.

Bertha B. Smith	(1-14-3-3-2-1)	b. July 4, 1889 in Lebanon, Pa.
Franklin I. Smith	(1-14-3-3-2-2)	" Oct. 30, 1890; d. Nov. 16, 1892.
Ruth C. Smith	(1-14-3-3-2-3)	" Sept. 5, 1892 in Reading, Pa.
Carl B. Smith	(1-14-3-3-2-4)	" June 30, 1894 " "
Maud E. Smith	(1-14-3-3-2-5)	" Nov. 18, 1895 " " m. Paul Gettle, Sept. 26, 1914.
Ray G. Schuckers	(1-14-3-3-2-6)	" Mar. 29, 1910 in Lebanon, Pa.

ESTHER MABEL ZIMMERMAN (1-14-3-3-3) b. June 6, 1883 in Lebanon, Pa.; m. John Hoffa Jr., at Jonestown, Pa. He was b. on Jan. 16, 1875 in Fredericksburg, Pa., the son of John Hoffa Sr., and Elizabeth Wise Hoffa. He d. in Lebanon, on Feb. 20, 1940 and was buried in Cedar Hill Cemetery, Fredericksburg. He was a cigar-maker.

Earl S.	(1-14-3-3-3-1)	b. Feb. 23, 1902 in Bunker Hill, Pa.
Bernard A.	(1-14-3-3-3-2)	" Dec. 7, 1905 in Fredericksburg, Pa.
Bessie R.	(1-14-3-3-3-3)	" Apr. 29, 1908 " "

LAURA IDA ENDERS (1-14-3-4-1) b. Apr. 11, 1876 in Rebuck, Northumberland Co., Pa.; d. July 22, 1930 in Ashland, Pa., and buried

there in Christ Church Cemetery; m. Thomas Robinson Eltringham at Ashland, the son of John (b. in Durham, England) and Jeanne (b. in Edinburgh, Scotland) Robinson Eltringham, of Ashland, where he was b. on Oct. 17, 1869. He d. on Nov. 10, 1949 in Lomita Park, Calif., and was buried in Ashland, beside his wife. He was an electrician and became District Manager of the Penna. Power & Light Co., retiring in 1939 after 50 years of service.

Walter S.	(1-14-3-4-1-1)	b. July 30, 1896 in Ashland, Pa.
Mildred	(1-14-3-4-1-2)	" Sept. 28, 1902 " "
Laura M.	(1-14-3-4-1-3)	" Aug. 25, 1915 " "
Thomas R.	(1-14-3-4-1-4)	" Oct. 11, 1918 " "

DORA MAY ENDERS (1-14-3-4-2) b. Aug. 31, 1877 in Greenbrier, Pa.; d. on Aug. 12, 1911 in Allentown, Pa., and buried there in Greenwood Cemetery; m. J. Rollin Rinker on Apr. 8, 1903 at Ashland, Pa., the son of Reverend J. M. and Rose Holsinger Rinker, of Allentown. He d. on Nov. 18, 1955 in Harrisburg, Pa., and was buried beside his wife. He taught grammar school for some years, and later was employed by the Bureau of Unemployment Compensation in Harrisburg, Pa.

Dorothy (1-14-3-4-2-1) b. Mar. 7, 1906 in Allentown, Pa.

EDGAR RAYMOND ENDERS (1-14-3-4-3) b. Jan. 16, 1879 in Greenbrier, Pa.; d. on Mar. 3, 1954 in Williamsport, Pa., and buried there; m. Minnie Bell Koepke on Aug. 26, 1903 at Ashland, Pa., the daughter of August and Hannah Oestrich Koepke, from Germany. She was b. in Ashland on Sept. 25, 1880; d. on Mar. 15, 1957 and buried beside her husband. He was a plumber and steam fitter.

Edgar R. Jr.	(1-14-3-4-3-1)	b. Aug. 25, 1904 in Ashland, Pa.
Robert S.	(1-14-3-4-3-2)	" Jan. 4, 1911 in Williamsport, Pa.

MABEL ANNETTA ENDERS (1-14-3-4-4) b. Feb. 20, 1881 in Berrysburg, Pa.; d. on Dec. 15, 1935 in Ashland, Pa., and buried there; m. George Elmer Heinze on Sept. 2, 1903 at Ashland. He was a druggist.

Ethel M.	(1-14-3-4-4-1)	b. Oct. 10, 1904 in Philadelphia, Pa.
Susannah	(1-14-3-4-4-2)	" Sept. 16, 1927 " "

MAUDE ALBERTA ENDERS (1-14-3-4-5) b. Oct. 28, 1885 in Ashland, Pa.; d. on Oct. 12, 1953 in Ashland, and buried there; m. C. Sims Bailey on May 3, 1926 at Ashland, Pa. They adopted Maude Alberta Lindenmuth, (1-14-3-4-6-1)

ANNIE EDNA ENDERS (1-14-3-4-6) b. Apr. 16, 1887 in Ashland, Pa.; d. on Aug. 29, 1911 in Germantown Hospital, Philadelphia, Pa., and buried in Ashland; m. J. Homer Lindenmuth at Wilmington, Dela., the son of Samuel S. and Jane Rebecca Eisenhart Lindenmuth, of Philadelphia. He was b. on Dec. 2, 1880 in Ringtown, Schuylkill Co., Pa. He was a plasterer. They had one child, who was adopted by Annie's sister, Maude, see ref: (1-14-3-4-5).

Maude Alberta (1-14-3-4-6-1) b. Jan. 25, 1910 in Philadelphia, Pa.

CATHERINE ENDERS BOWMAN (1-14-3-5-1) b. Mar. 23, 1868 in Fisherville, Pa.; m. Aaron D. Hoke on Sept. 22, 1891 at Lebanon, Pa., the

son of Jonathan and Clara Matter Hoke, of Elizabethville, Pa., where he was b. on July 25, 1868. He d. on Nov. 19, 1915 in Newport, Pa., and buried there. He was a tanner and in 1895 joined Buffington & Enders in the hosiery business.

Wilmer B.	(1-14-3-5-1-1)	b. Nov. 9, 1893 in Myerstown, Pa.
Elsie I.	(1-14-3-5-1-2)	" June 16, 1895 in Elizabethville, Pa.
Edward C.	(1-14-3-5-1-3)	" July 13, 1897 " "
Walter S.	(1-14-3-5-1-4)	" May 15, 1903 in Middletown, Pa.
Helen K.	(1-14-3-5-1-5)	" Oct. 10, 1908 in Newport, Pa.

MARY JANE BOWMAN (1-14-3-5-2) b. Feb. 18, 1872 in Fisher-ville, Pa.; d. on Apr. 20, 1947 in Harrisburg, Pa., and buried in Newport, Pa.; m. Harvey H. Hoffman on Dec. 31, 1892, the son of Samuel and Katherine Bowman Hoffman. He was b. on Oct. 29, 1872, d. on Nov. 18, 1936 and was buried in Fisherville. He was a railroader and they were divorced in 1903. There was one child. Mary Jane m. Frank J. Jeffries on Apr. 4, 1903 at Middletown, Pa., the son of Joseph and Sarah Amelia Reese Jeffries of Lancaster Pa., where he was b. on Oct. 27, 1867. He d. on Oct. 4, 1929 in Middletown, and was buried there. He was a laborer. There were five children by this marriage.

Helen L. Hoffman	(1-14-3-5-2-1)	b. June 17, 1894
James J. Jeffries	(1-14-3-5-2-2)	" June 25, 1904
Daniel E. Jeffries	(1-14-3-5-2-3)	" Aug. 20, 1905
Sarah A. Jeffries	(1-14-3-5-2-4)	" July 13, 1907; d. same day, Newport.
Mary E. Jeffries	(1-14-3-5-2-5)	" July 8, 1911
Mark D. Jeffries	(1-14-3-5-2-6)	birthdate and place unknown.

DAISY DEBORAH BOWMAN (1-14-3-5-4) b. Jan. 23, 1879 in Williamstown, Pa.; m. Joseph A. Hastings on Aug. 20, 1900 at Steelton, Pa. He was b. on May 14, 1877, in Boiling Springs, Pa. He was a blacksmith. They had one child. Daisy m. I. M. Couchenour on Apr. 21, 1917 at Pittsburgh, Pa. He was b. in West Newton, Pa., on Nov. 9, 1862, d. on Dec. 4, 1940 in Elizabethtown, Pa., and buried in the Masonic Cemetery. He was a draftsman. They had one child.

Thelma M. Hastings	(1-14-3-5-4-1)	b. Oct. 2, 1902 in Middletown, Pa.
Marian Couchenour	(1-14-3-5-4-2)	" July 20, 1918 in Pittsburgh, Pa.

EDWIN ARTHUR BOWMAN (1-14-3-5-6) b. July 16, 1885 in Williamstown, Pa.; m. Gertrude Stauffer on Mar. 21, 1906 at Harrisburg, Pa., where she was b. on Dec. 18, 1887, the daughter of Reverend Samuel T. and Anna E. Stauffer, of Shepherdstown, Pa. He was a stock clerk.

Mildred S.	(1-14-3-5-6-1)	b. Dec. 13, 1907, in Harrisburg, Pa.
Joanne	(1-14-3-5-6-2)	" Aug. 12, 1922 " "

HOWARD EDWIN ENDERS (1-14-3-6-1) b. June 18, 1877 in Enders, Pa.; d. July 15, 1958 in Syracuse, N. Y., and buried in Memorial Cemetery, Sarasota, Fla.; m. Susie Snyder Moyer on Oct. 16, 1901 at Derry Church, Dauphin Co., Pa., the daughter of Israel and Kate Snyder Moyer. She was b. on Oct. 16, 1881, d. on June 15, 1957 in Sarasota, Fla., and is buried there beside her husband. He was a graduate of Lebanon Valley College in 1897 with a BS degree and received his MS in 1900. He received a BS degree from the University of Michigan in 1898, and a Ph.D. from Johns Hopkins University in 1906. He majored in Zoology,

and taught Science in High School. He was a Professor of Biological Sciences at Lebanon Valley College, and Instructor, Assistant Professor and Associate Professor of Zoology and Biology at Purdue University. He made several research studies in Zoology with Expeditions in South America and in U. S. A. He was retired as Dean Emeritus, School of Science, by Purdue University. He received his Phi Beta Kappa at Johns Hopkins University in 1906 and his Sigma Xi at Purdue University in 1913. He was intensely interested in the genealogy of the Enders Family and devoted his efforts to an extraordinary degree in searching, assembling and recording these histories. This book is dedicated to his memory. Susie also graduated from Lebanon Valley College in 1896 with an AB degree and finished in music in 1901.

Katherine E.	(1-14-3-6-1-1)	b. Nov. 5, 1902 in Annville, Pa.
Charles M.	(1-14-3-6-1-2)	" Sept. 21, 1910 in Derry Church, Dauphin Co., Pa.
Sue Elizabeth	(1-14-3-6-1-3)	" Sept. 6, 1918 in West Lafayette, Ind.

FRED OSCAR ENDERS (1-14-3-6-2) b. Apr. 17, 1880 in Enders, Pa.; d. on Oct. 28, 1945 in Elizabethville, Pa., and buried there in Maple Grove Cemetery; m. Olive Reichelderfer on Mar. 9, 1903; m. Amy Boeckler in 1906, the daughter of Charles and Leah C. Miller Boeckler, of Lykens, Pa. She d. on May 8, 1953 in Phila., Pa., and buried in Lykens.

FLORENCE BEULAH ENDERS (1-14-3-6-3) b. July 9, 1882 in Enders, Pa., and d. about 1954 at the home of her daughter, Dorothy in Penbrook, Pa. She is buried in Elizabethville, Pa., beside her husband. Florence m. James Edwin Lentz on Oct. 20, 1900 at Elizabethville, Pa., the son of John Calvin and Lydia Ann Wilbert Lentz, of Washington Township, Dauphin Co., Pa., where he was b. on Mar. 8, 1879. He d. on May 31, 1946 in Elizabethville, and buried there in Maple Grove Cemetery. For the history of this family, see ref: (1-7-2-1-4-4).

LAURA ALICE ENDERS (1-14-3-6-4) b. Jan. 2, 1887 in Elizabethville, Pa.; d. on Nov. 11, 1952 in West Lafayette, Ind., and buried in Elizabethville; m. Dr. Floyd Troutman Romberger on Nov. 25, 1909, the son of John A. Romberger, Elizabethville, where he was b. on Sept. 2, 1887. He d. in Indianapolis, Ind., on Jan. 1, 1954 and was buried in Elizabethville, beside his wife. He graduated from the University of Pennsylvania Medical School and practiced for a time in Elizabethville. He served in France with the A. E. F., during World War I. He later removed to West Lafayette, Ind., where he was an anaesthetist at the Lafayette Hospital.

Floyd T. Jr.	(1-14-3-6-4-1)	b. Mar. 29, 1911 in Elizabethville, Pa.
Phoebe	(1-14-3-6-4-2)	" Nov. 24, 1912 " " "

NELLIE COBLE (1-14-4-1-1) b. Nov. 11, 1874 in Harrisburg, Pa.; m. William H. German on Sept. 14, 1898 at Harrisburg, the son of Philip and Annie Roadarmel German, where he was b. on Dec. 15, 1872. He was a clerk for the local Gas Company.

William H. Jr.	(1-14-4-1-1-1)	b. Aug. 10, 1906 in Harrisburg, Pa.
----------------	----------------	-------------------------------------

CHARLES THOMAS MILLER (1-14-4-5-2) b. Mar. 8, 1879 in Dietrich, Pa.; m. Mary Elizabeth Lehr Miller on Apr. 13, 1906 at Halifax, Pa. She was b. on Aug. 24, 1871, the daughter of John Miller, and granddaughter of Jacob Miller of Small Valley, Jackson Township, Dauphin Co., Pa. He was a stationary engineer at the Buffington Planing Mill, and later at the Snyder Shirt Factory.

MILTON OLIVER MILLER (1-14-4-5-5) b. Feb. 14, 1886 in Dietrich, Pa.; m. Jennie Barry at Enders, Pa. She was b. on Sept. 2, 1889, the daughter of David and Savilla Enders Barry, of Enders. He was a laborer. See ref: (1-7-5-4-1-4).

NELLIE COBLE MILLER (1-14-4-5-6) b. Nov. 15, 1887 in Dietrich, Pa.; m. Isaac P. Hoffman in Jackson Township, Dauphin Co., Pa., the son of Jacob Hoffman of Fisherville, Pa. He was a laborer.

Grace	(1-14-4-5-6-1)	b. in Fisherville, Pa., date unknown.
Isaac	(1-14-4-5-6-2)	" " " "
Marvin	(1-14-4-5-6-3)	" " " "

WILLIAM BARRY (1-14-4-6-9) b. Sept. 25, 1893 in Jackson Township, Dauphin Co., Pa.; d. Nov. 5, 1918 in Elizabethville, Pa., and buried in Maple Grove Cemetery; m. Annie Graeff, daughter of Isaac Graeff, who m. a Buffington, and resided in Elizabethville. He was a blacksmith at Swab's Wagon Works, and later farmed.

Mary	(1-14-4-6-9-1)	b. June 30, 1913 in Elizabethville, Pa.
Son	(1-14-4-6-9-2)	" Sept. 26, 1917 " "

KATIE M. STILL (1-14-5-3-2) b. Apr. 21, 1883 in Elizabethville, Pa.; m. William Stumpff on Mar. 18, 1905 at Elizabethville. He was b. on July 2, 1867 in Independence, Iowa. He was a car-builder.

Caroline M.	(1-14-5-3-2-1)	b. Oct. 5, 1910 in Rockville, Dauphin Co., Pa.
Joseph D.	(1-14-5-3-2-2)	" 1911 " "
Bertha V.	(1-14-5-3-2-3)	" June 9, 1914 in Middletown, Pa.

MOLLIE E. OSMAN (1-14-6-2-1) b. Aug. 4, 1873 in Millersburg, Pa.; m. William A. Rothrock on Mar. 1, 1898, the son of Valentine Rothrock who m. a Smith. He was b. on Mar. 1, 1873 in McQuaytown, Pa. He was a motorman.

Infant	(1-14-6-2-1-1)	b. in 1899; d. same day in Harrisburg, Pa.
William A. Jr.	(1-14-6-2-1-2)	" Dec. 4, 1900 in Harrisburg, Pa.

SUSAN D. OSMAN (1-14-6-2-2) b. Mar. 3, 1874 in Millersburg, Pa.; d. Apr. 20, 1897 in Harrisburg, Pa., and buried in Penbrook, Pa.; m. Harry C. Winn on Mar. 8, 1893. He was b. on Nov. 4, 1869.

Harry C. Jr.	(1-14-6-2-2-1)	b. Dec. 18, 1893; d. Oct. 21, 1896.
--------------	----------------	-------------------------------------

MILO ENDERS OSMAN (1-14-6-2-3) b. Sept. 16, 1878 in Millersburg, Pa.; m. Daisy Dawson on July 18, 1898 at Rockville, Pa., where she was b. on Oct. 8, 1880.

Catherine S.	(1-14-6-2-3-1)	b. Jan. 29, 1900 in Rockville, Pa.
Stuart D.	(1-14-6-2-3-2)	" Jan. 10, 1905 " "
Mary F.	(1-14-6-2-3-3)	" Nov. 11, 1908 " "
Philip L.	(1-14-6-2-3-4)	" Sept. 3, 1910 " "

ALICE C. ENDERS (1-14-6-3-1) b. Apr. 26, 1868 in Fisherville, Pa.; m. Oliver M. File at Fisherville, the son of John and Fannie Lebo File. He was b. on Oct. 6, 1870 in Wayne Township, Dauphin Co., Pa., d. in Fisherville, on Aug. 31, 1942 and buried beside Alice, who d. on an unknown date. He was a merchant.

Edna M. (1-14-6-3-1-1) b. Apr. 28, 1891 in Halifax Township, Dauphin Co., Pa.
 Oliver M. (1-14-6-3-1-2) " Jan. 14, 1901; d. at birth, Fisherville, Pa.

SUSAN AMANDA ENDERS (1-14-6-3-2) b. July 16, 1869 in Fisherville, Pa.; d. Sept. 20, 1952 in Harrisburg, Pa., and buried in Enders, Pa.; m. Edward Oscar Shoop, son of Daniel and Cathryn Enders Shoop, of Enders, where he was b. on Dec. 12, 1867. He d. in Harrisburg, on Sept. 15, 1942 and buried beside his wife. See ref: (1-7-1-4-7).

PETER A. ENDERS (1-14-6-3-3) b. Aug. 1, 1871 in Fisherville, Pa.; d. on May 27, 1928 in Harrisburg, Pa., and buried in Fetterhoff's Church Cemetery, near Fisherville; m. Rebecca Elizabeth Frank on Dec. 24, 1896 at Fisherville, the daughter of George and Lydia Hoffman Frank of Jackson Township, Dauphin Co., Pa., where she was b. on Dec. 21, 1867. She d. in Harrisburg, on Feb. 5, 1931 and was buried beside her husband. They were farmers.

Infant son (1-14-6-3-3-1) b. June 1898, stillborn. Halifax, Pa.
 Mabel E. (1-14-6-3-3-2) " Jan. 1, 1901 in Halifax Township, Dauphin Co., Pa.
 Infant son (1-14-6-3-3-3) " Oct. 1906, stillborn. Halifax, Pa.

JEROME P. ENDERS (1-14-6-3-4) b. Sept. 26, 1873 in Fisherville, Pa.; d. on Dec. 26, 1919 in Harrisburg, Pa., and buried in Fisherville; m. Bertha Jane Whitman on June 4, 1902 at Elizabethville, Pa., daughter of William and Susannah Enders Whitman, of Enders, Pa., where she was b. on Nov. 9, 1874. She d. on July 30, 1913 in Jackson Township, Dauphin Co., Pa., and was buried in Fisherville. He was employed by the Penna. Ry. Co., at the Maclay St., Shops in Harrisburg, Pa. See Ref: (1-14-2-2-5)

JENNIE ENDERS (1-14-6-3-5) b. Aug. 31, 1875 in Fisherville, Pa.; d. Dec. 24, 1956; m. J. Henry Baddorf on Aug. 6, 1898 at Williamstown, Pa., the son of John and Leah Rowe Baddorf, and where he was b. on Aug. 28, 1876. They were farmers.

Mary L. (1-14-6-3-5-1) b. Mar. 17, 1904 in Williamstown, Pa.
 James F. (1-14-6-3-5-2) " May 8, 1906 " "
 Newman M. (1-14-6-3-5-3) " July 9, 1907 " "
 Paul H. (1-14-6-3-5-4) " Sept. 26, 1908 " "
 John A. (1-14-6-3-5-5) " Feb. 13, 1914 in Jackson Township, Dauphin Co., Pa.

EMMA VERGIE ENDERS (1-14-6-3-6) b. Nov. 4, 1877 in Fisherville, Pa.; d. on June 19, 1940 in Fisherville, and buried there in the Lutheran Cemetery; m. Martin Luther Snyder on Oct. 16, 1901 at Fisherville, the son of Joseph and Mary Zimmerman Snyder. He was b. in Jackson Township, Dauphin Co., Pa., on Jan. 17, 1876, d. on Dec. 26, 1943 and buried beside his wife. They were farmers.

Infant	(1-14-6-3-6-1)	b. Mar. 1, 1904, stillborn, Fisherville, Pa.
Joseph	(1-14-6-3-6-2)	" Jan. 1, 1908; d. Jan. 13, 1953; m. and had Carl and Mark.
Paul F.	(1-14-6-3-6-3)	" Oct. 22, 1910 in Fisherville, Pa.
Floyd	(1-14-6-3-6-4)	" June 30, 1912 " "

MARGARET M. ENDERS (1-14-6-3-7) b. Feb. 8, 1880 in Enders, Pa.; m. John E. Hoffman at Halifax Township, Dauphin Co., Pa., the son of David and Ella Harp Hoffman. He was a grocer. He d. on Jan. 11, 1943.

George	(1-14-6-3-7-1)	b. Nov. 27, 1899, in Halifax Township, Dauphin Co., Pa.
Herbert	(1-14-6-3-7-2)	" July 18, 1901 in Tower City, Pa.
Paul	(1-14-6-3-7-3)	" Dec. 19, 1903 " "
Clyde T.	(1-14-6-3-7-4)	" Oct. 6, 1905 in Williamstown, Pa.; d. 1906
Alma May	(1-14-6-3-7-5)	" May 27, 1914 " "
Catherine	(1-14-6-3-7-6)	" Mar. 26, 1916; d. Oct. 26, 1958

THOMAS F. ENDERS (1-14-6-3-8) b. May 19, 1882 in Enders, Pa.; m. Jennie M. Hoffman at Halifax, Pa., the daughter of Isaac and Mary Shepley Hoffman. She was b. on Oct. 13, 1885 in Fisherville, Pa. They were farmers.

Claude E.	(1-14-6-3-8-1)	b. Apr. 3, 1904 in Halifax Township, Dauphin Co. Pa.
James	(1-14-6-3-8-2)	" Jan. 25, 1906; d. Feb. 5, 1906
Mary A.	(1-14-6-3-8-3)	" Mar. 16, 1908 in Halifax Township, Dauphin Co., Pa.
Esther M.	(1-14-6-3-8-4)	" Apr. 16, 1912 " "
Samuel E.	(1-14-6-3-8-5)	" Aug. 22, 1913 " "
Susan M.	(1-14-6-3-8-6)	" Feb. 6, 1916 " "
Ruth N.	(1-14-6-3-8-7)	" Apr. 18, 1922 " "
Thomas O.	(1-14-6-3-8-8)	" July 22, 1924 " "

ROYAL CHRISTIAN ENDERS (1-14-6-3-10) b. Nov. 17, 1886 in Halifax Township, Dauphin Co., Pa.; m. Loyetta Celena Seiler at Sunbury, Pa., the daughter of Charles and Sarah Elizabeth Speece Seiler of Fisherville, Pa. She was b. on June 21, 1889 in Upper Paxton Township, Dauphin Co. They were farmers.

Melvin	(1-14-6-3-10-1)	b. Mar. 21, 1908
Marlin L.	(1-14-6-3-10-2)	" Sept. 18, 1909
Sarah E.	(1-14-6-3-10-3)	" Apr. 28, 1917

ELIZABETH MAY ENDERS (1-14-6-3-11) b. Aug. 18, 1891 in Halifax Township, Dauphin Co., Pa.; m. Frederick J. Meckley on Dec. 20, 1911 at Fisherville, Pa., the son of James and Sarah Jane Yeager Meckley, and where he was b. on May 18, 1892. He d. on Dec. 23, 1954 in Jackson Township, Dauphin Co., and buried in Fetterhoff's Church Cemetery, near Fisherville. He was a farmer, painter and paper hanger. He served on Fetterhoff Sunday School Board as Secretary, and also on the Jackson Township School Board. He was on the Executive Board of the Fisherville Community Grange.

James E.	(1-14-6-3-11-1)	b. July 22, 1913
Mary	(1-14-6-3-11-2)	" July 31, 1916
Sara E.	(1-14-6-3-11-3)	" July 31, 1916
Anna P.	(1-14-6-3-11-4)	" May 10, 1920
Ralph W.	(1-14-6-3-11-5)	" Jan. 18, 1922 See ref. (1-7-5-4-7-1-1)...
Dick	(1-14-6-3-11-6)	" Nov. 7, 1923

HARRY E. WINGARD (1-14-6-5-1) b. Aug. 24, 1868 in Millersburg, Pa.; m. Lillian Austott on July 20, 1897 at Mechanicsburg, Pa., where she was b. on Mar. 22, 1877. She was the adopted daughter of a Mrs. Austott, who lived near Mechanicsburg. Harry was a broom-maker in Harrisburg, Pa.

LULA BERTHA WINGARD (1-14-6-5-2) b. July 16, 1870 in Millersburg, Pa.; m. Samuel Keagle on Feb. 15, 1888 at Millersburg, Pa. He was b. in Amberson Valley, Franklin Co., Pa. They had one child. They were divorced. Lula was m. in 1892, to Benjamin G. Weaver at Millersburg.
Mark L. Keagle (1-14-6-5-2-1) b. Apr. 14, 1889 in Harrisburg, Pa.

MARTHA MAY WINGARD (1-14-6-5-3) b. June 18, 1872 in Millersburg, Pa.; m. William H. Kuhns on Apr. 1, 1892 at Millersburg. He was employed in the railroad repair shops.

Helen May (1-14-6-5-3-1) b. Dec. 9, 1894; d. Nov. 13, 1895, Harrisburg, Pa.
Esther I. (1-14-6-5-3-2) " Sept. 6, 1896 in Harrisburg, Pa.

CHARLES L. WINGARD (1-14-6-5-4) b. Aug. 16, 1874 in Millersburg, Pa.; m. Ida E. Wise at Millersburg. She was b. on Aug. 18, 1877. He was a railroad worker.

Infant (1-14-6-5-4-1) b. date unknown, in Harrisburg, Pa. Lived 1 hr.
Archbold C. (1-14-6-5-4-2) " Sept. 5, 1899 " "

SUSAN F. WINGARD (1-14-6-5-5) b. May 11, 1876 in Millersburg, Pa.; m. John Bear at Harrisburg, Pa. He was b. on Jan. 20, 1876 in Columbia, Pa. He was a railroad clerk.

Infant (1-14-6-5-5-1) b. date unknown, in Harrisburg, Pa. Stillborn.
Sarah C. (1-14-6-5-5-2) " May 3, 1901 in Harrisburg, Pa.

GEORGE E. WINGARD (1-14-6-5-6) b. Dec. 19, 1878 in Millersburg, Pa.; d. on Nov. 26, 1945 in Enola, Pa., and buried in Oak Hill Cemetery, Millersburg.; m. Nancy Jane Bosdorf, (obituary says widow was Gustava E.) at Harrisburg, Pa. She was b. on Apr. 12, 1882 in Loschs Run, Juniata Co., Pa. He was a railroad worker.

Ray Albert (1-14-6-5-6-1) b. Jan. 20, 1900 in Harrisburg, Pa.
Robert LeRoy (1-14-6-5-6-2) " July 18, 1906 in Enola, Pa.
Infant dau. (1-14-6-5-6-3) " date unknown " " Stillborn.

BESSIE A. WINGARD (1-14-6-5-7) b. July 26, 1881 in Millersburg, Pa.; m. Charles Clifford Hall on Jan. 20, 1900 at Harrisburg, Pa. He was a railroad worker.

Mary F. (1-14-6-5-7-1) b. Jan. 27, 1901 in Harrisburg, Pa.

ANNA E. WINGARD (1-14-6-5-9) b. Mar. 30, 1887 in Millersburg, Pa.; m. Isaac H. Hassinger at Harrisburg, Pa. He was b. in Elizabethtown, Pa., the son of Henry and Sarah Miller Hassinger. He was a railroad worker.

Lawrence (1-14-6-5-9-1) b. Apr. 11, 1906 in Harrisburg, Pa.

FRANK L. WINGARD (1-14-6-5-10) b. Feb. 26, 1891 in Harrisburg, Pa.; m. Margureta Toomy on Dec. 3, 1913 at Harrisburg. She was

b. on June 8, 1893 in Stoverstown, York Co., Pa. He was a railroad worker.

Howard L. (1-14-6-5-10-1) b. May 27, 1915 in Harrisburg, Pa.

CHARLES EDWARD ENDERS (1-14-6-6-1) b. Sept. 17, 1876 in Washington Township, near Elizabethville, Pa.; m. Carrie Harman at Berrysburg, Pa. She was b. on Oct. 11, 1883 in Washington Township, Dauphin Co., Pa., the daughter of John and Elizabeth Harman. She d. on May 24, 1931 in Jackson Township, Dauphin Co., and was buried in St. Jacob's Lutheran Church Cemetery. They were farmers.

John H.	(1-14-6-6-1-1)	b. May 29, 1902
Floyd	(1-14-6-6-1-2)	" Jan. 17, 1904
Harry	(1-14-6-6-1-3)	" Jan. 22, 1907
Charles L.	(1-14-6-6-1-4)	" Aug. 30, 1910
Mary L.	(1-14-6-6-1-5)	" Sept. 4, 1914
Mark	(1-14-6-6-1-6)	" Mar. 19, 1919
Elizabeth M.	(1-14-6-6-1-7)	" Nov. 19, 1923

SAMUEL A. ENDERS (1-14-6-6-2) b. Mar. 15, 1880 in Jackson Township, Dauphin Co., Pa.; d. on Oct. 26, 1947 in Halifax RD1, Pa., and buried in Maple Grove Cemetery, Elizabethville, Pa.; m. Flora Bender at Berrysburg, Pa., the daughter of John and Mary Bechtel Bender, of Elizabethville, where she was b. on May 4, 1881. She d. on Mar. 15, 1951 in Halifax RD1, and buried beside her husband. They were farmers.

Harry L. Pa.	(1-14-6-6-2-1)	b. Jan. 1901; d. Sept., 1901 Halifax RD1,
Henry A. Pa.	(1-14-6-6-2-2)	" June 30, 1903 in Jackson Twp., Dauphin Co.,

SUSAN ENDERS (1-14-6-6-3) b. Apr. 1886 in Enders, Pa.; d. on Mar. 19, 1914 in Halifax RD, Pa., and buried in Miller's Church Cemetery.; m. Harry O. Warfel at Elizabethville, Pa. He was b. in Halifax RD1, on June 6, 1890, the son of William D. and Arabella Miller Warfel. He was a locomotive engineer on the Reading Ry.

Margaret Irene (1-14-6-6-3-1) b. July 9, 1909 in Halifax RD1, Pa.; d. 5/9/56; m. Danner; had 4 children.

ROSE J. CHALLENGER (1-14-6-7-1) b. Feb. 8, 1881 in Williams-town, Pa.; m. Worth Adam Shadel at Conemaugh, Cambria Co., Pa. He was b. on Oct. 31, 1879 in Jordan Township, Northumberland Co., Pa., and d. on July 8, 1949 in Harrisburg, Pa., and buried there. He was a miner and a machinist.

Paul E.	(1-14-6-7-1-1)	b. Jan. 15, 1901 in Conemaugh, Pa.
Charles H.	(1-14-6-7-1-2)	" Sept. 5, 1902 in Williamstown, Pa.
Alma C.	(1-14-6-7-1-3)	" May 30, 1904 " "
Inez M.	(1-14-6-7-1-4)	" Dec. 7, 1905 " "
d. 11/12/1906		
Marvin S.	(1-14-6-7-1-5)	" Aug. 12, 1907 " "
Harold Wm.	(1-14-6-7-1-6)	" May 4, 1909 " "
Kenneth F.	(1-14-6-7-1-7)	" Feb. 10, 1911 " "
Evelyn E.	(1-14-6-7-1-8)	" July 18, 1912 " "
Gilbert O.	(1-14-6-7-1-9)	" Mar. 21, 1914 " "
Bernard R.	(1-14-6-7-1-10)	" Feb. 9, 1916 " "
Forrest E.	(1-14-6-7-1-11)	" Jan. 27, 1918 " "
June L.	(1-14-6-7-1-12)	" Apr. 5, 1919 " "
LaMar E.	(1-14-6-7-1-13)	" Nov. 23, 1923 in Harrisburg, Pa.

MATTIE M. CHALLENGER (1-14-6-7-2) b. Aug. 10, 1882 in Williamstown, Pa.; m. James Herbert Reffner on Feb. 26, 1903 at Johnstown, Cambria Co., Pa., where he was b. on Aug. 2, 1882. He was a coal-miner.

Dorothy M.	(1-14-6-7-2-1)	b. Feb. 26, 1904 in Conemaugh, Cambria Co., Pa.			
James K.	(1-14-6-7-2-2)	" May 25, 1906	"	"	"
Weldon S.	(1-14-6-7-2-3)	" July 14, 1908	"	"	"
Merl Orvil	(1-14-6-7-2-4)	" Aug. 22, 1910	"	"	"

EDWARD JOHN CHALLENGER (1-14-6-7-3) b. Sept. 5, 1884 in Williamstown, Pa.; m. Blanche Irene Keiser on Dec. 22, 1908 at Conemaugh, Cambria Co., Pa. She was b. on Apr. 28, 1888 at Williamstown, the daughter of Albert Keiser, who m. a Hawk and resided in Elizabethville, Pa. He was a coal-miner.

Marion V.	(1-14-6-7-3-1)	b. Jan. 9, 1910 in Conemaugh, Cambria Co., Pa.			
Edward D.	(1-14-6-7-3-2)	" Nov. 20, 1911	"	"	"
Paul M.	(1-14-6-7-3-3)	" July 9, 1913	"	"	"

CHARLES F. CHALLENGER (1-14-6-7-4) b. May 16, 1887 in Williamstown, Pa.; m. Kate Riley on July 20, 1910 at Johnstown, Cambria Co., Pa., where she was b. on Sept. 5, 1894.

Mary Ellen	(1-14-6-7-4-1)	b. June 4, 1911 in Conemaugh, Pa. d. Nov. 22, 1911	"	"	
Charles E.	(1-14-6-7-4-2)	" Aug. 26, 1912	"	"	

SADIE MAY WREN (1-14-6-8-1) b. Oct. 28, 1885 in Millersburg, Pa.; m. William H. Shiley on Apr. 19, 1902 at Conemaugh, Cambria Co., Pa. He was b. on Nov. 15, 1881 in Lykens Valley, Dauphin Co., Pa.

Thomas S.	(1-14-6-8-1-1)	b. Sept. 2, 1904 in Conemaugh, Cambria Co., Pa.			
Raymond H.	(1-14-6-8-1-2)	" Nov. 16, 1908	"	"	"

JEROME COOPER (1-14-7-2-1) b. May 27, 1880 near Fisherville, Pa.; m. Margaret Hochlander on June 14, 1904 at Wiconisco, Pa., where she was b. on Mar. 4, 1881, the daughter of William Foster and Amelia Shimme Hochlander.

LeRoy F.	(1-14-7-2-1-1)	b. Aug. 16, 1905 in Wiconisco; m. Esther Hoke			
Florence P.	(1-14-7-2-1-2)	" Mar. 12, 1908	"	"	Minnich.
Mildred A.	(1-14-7-2-1-3)	" Apr. 5, 1913	"	"	Andy Kasper
Jerome F.	(1-14-7-2-1-4)	" July 5, 1928	"	"	Vesta Wise

CORA JENNIE KEITER (1-14-7-3-1) b. Sept. 18, 1875 in Dauphin County, Pa.; d. in Sept. 1939 and buried in Lykens, Pa.; m. Edward Bellon, son of John and Sarah Burt Bellon. He was a laborer.

Harry E.	(1-14-7-3-1-1)	b. May 6, 1902			
Maude I.	(1-14-7-3-1-2)	" Jan. 15, 1907			
Beulah K.	(1-14-7-3-1-3)	" July 24, 1909; m. Harry Coleman on 4/17/47.			
Harvey A.	(1-14-7-3-1-4)	" Aug. 14, 1914			

CHARLES FRANKLIN EBERLY (1-14-7-4-1) b. Nov. 23, 1886 in Williamstown, Pa.; d. on June 25, 1944 in Oberlin, Pa., and buried there; m. Pearl Hackman on May 21, 1907, the daughter of Edwin and Henrietta Stull Hackman, of Oberlin, where she was b. on Dec. 4, 1888. He was a moulder.

Leona	(1-14-7-4-1-1)	b. Feb. 1, 1909 in Oberlin, Pa.
Lawrence	(1-14-7-4-1-2)	" Apr. 29, 1910 " "
Arden O.	(1-14-7-4-1-3)	" July 24, 1912 " " m. B. Malick.
Richard	(1-14-7-4-1-4)	" Oct. 24, 1915 " " " Shambaugh.
Jean	(1-14-7-4-1-5)	" Sept. 28, 1918 " " "

ANNIE MABEL EBERLY (1-14-7-4-2) b. Nov. 10, 1888 in Williams-town, Pa.; m. Harry J. Keckler on Dec. 15, 1908 at Oberlin, Pa. He was b. on Nov. 28, 1887 in Huntsdale, Pa., the son of Fleming and Elizabeth Wollet Keckler, of Harrisburg, Pa. He was a boilermaker for the Penna. Ry. Co.

Melvin	(1-14-7-4-2-1)	b. May 28, 1910 in New Kingston, Pa.
Elva Jean	(1-14-7-4-2-2)	" Dec. 8, 1911 " "
Marguerite	(1-14-7-4-2-3)	" Jan. 22, 1915 " "

JAMES ELWOOD EBERLY (1-14-7-4-3) b. Oct. 8, 1891 in Steelton, Pa.; m. Mary Elizabeth Miller on July 5, 1913 at Lewistown, Pa., where she was b. on Sept. 9, 1896 the daughter of Charles Robert and Anna Matilda Neiman Miller. He was a steel-worker.

Pauline V.	(1-14-7-4-3-1)	b. Mar. 9, 1915 in Lewistown, Pa.
Jean L.	(1-14-7-4-3-2)	" June 1, 1918 " "

JOHN HARVEY WOLFE (1-14-7-5-1) b. Sept. 18, 1887 in Dietrich, Pa.; m. Celia Belle McCreary on Feb. 18, 1920 at Galena, Ill. She was b. on Feb. 20, 1901 in Hubbard, Iowa.

Mildred J.	(1-14-7-5-1-1)	b. Feb. 24, 1923 in Dike, Iowa
Emily M.	(1-14-7-5-1-2)	" Mar. 13, 1927 in Independence, Iowa
Donald W.	(1-14-7-5-1-3)	" July 26, 1929 " "

THOMAS HARRISON KEITER (1-14-7-5-2) b. Jan. 16, 1892 in Jackson Township, Dauphin Co., Pa.; m. Emma Charlotte Seiler on July 5, 1913 at Fisherville, Pa. She was b. on Apr. 23, 1891 in Millersburg, Pa., the daughter of Charles William and Sarah Elizabeth Speece Seiler, of Lykens Valley, Dauphin Co.

Dorothy E.	(1-14-7-5-2-1)	b. Oct. 14, 1914 in Halifax, Pa.
Carrie L.	(1-14-7-5-2-2)	" Oct. 15, 1918 in Harrisburg, Pa.

KATE TSCHOPP (1-14-7-5-3) b. Jan. 6, 1904 in Jackson Township, Dauphin Co., Pa.; m. Roy Foster on Jan. 30, 1920 at Harrisburg, Pa. He was b. on Jan. 17, 1900 in Wiconisco, Pa., the son of William and Isabella Glass Foster. He was a coal-miner.

Bessie	(1-14-7-5-3-1)	b. Dec. 14, 1922 in Wiconisco, Pa.
Roy E.	(1-14-7-5-3-2)	" Aug. 3, 1924 " "
Joseph	(1-14-7-5-3-3)	" Apr. 4, 1925 " "
Shirley R.	(1-14-7-5-3-4)	" Sept. 19, 1926 " "
Paul G.	(1-14-7-5-3-5)	" Sept. 23, 1928 " "
Nellie M.	(1-14-7-5-3-6)	" July 29, 1930 " "
Joyce D.	(1-14-7-5-3-7)	" Mar. 22, 1933 " "
Esther Mae	(1-14-7-5-3-8)	" Sept. 29, 1935 " "
Hope D.	(1-14-7-5-3-9)	" Jan. 14, 1942 " "

ELMER ENDERS (1-14-9-1-1) Born Dec. 19, 1868 in Killinger, Pa.; d. on Dec. 17, 1917 in Berrysburg, Pa., and buried there; m. Sarah Agnes Reist on Dec. 24, 1887 at Elizabethville, Pa., where she was b. on Sept. 2, 1864, the daughter of Jacob Reist. They were divorced in August 1913

and she afterward m. Harry Henry on Jan. 5, 1915 at South Williamsport, Pa. Elmer was a farmer and also engaged in lumbering. They had two girls;

Carrie E.	(1-14-9-1-1-1)	b. Sept. 13, 1892 in Elizabethville, Pa.
Anna Edna	(1-14-9-1-1-2)	" Mar. 14, 1897 " "

ALICE ENDERS (1-14-9-1-2) b. in Mohantongo, Pa., date unknown. m. Irvin Straw at Elizabethville, Pa. He was the son of Lewis and Elizabeth Witman Straw, of Matamoras, Dauphin Co., Pa. He was a rail-roader.

Dora	(1-14-9-1-2-1)	b. date unknown, near Rife, Pa.
Ether	(1-14-9-1-2-2)	" " " Elizabethville, Pa.

BERTHA ENDERS (1-14-9-1-3) b. Mar. 27, 1874 in Powell's Valley, Dauphin Co., Pa.; m. Harry Snyder at Elizabethville, Pa., the son of Samuel and Emma Martin Snyder, of Berrysburg, Pa., where he d. on Feb. 6, 1954 and was buried.

GERTRUDE ENDERS (1-14-9-1-4) b. in Mohantongo, Pa., date unknown; m. Walter Witmer, the son of Henry and Emma Kopenhaver Witmer, of Berrysburg, Pa. He was fireman at the Coal mines.

Dorothy	(1-14-9-1-4-1)	b. 1904, place unknown
Margaret	(1-14-9-1-4-2)	" 1911 in Wiconisco, Pa.

ELIZABETH ENDERS (1-14-9-1-5) b. in Berrysburg, Pa., date unknown.; m. Harry Weaver at Elizabethville, Pa., the son of Henry and Elizabeth Hoover Weaver, of Berrysburg. He was a painter.

Ruth	(1-14-9-1-5-1)	b. June 17, 1903 in Berrysburg, Pa.
Clair	(1-14-9-1-5-2)	" Mar. ? 1911 " "

CHARLES ENDERS (1-14-9-1-6) b. Aug. 10, 1884 in Powell's Valley, Dauphin Co., Pa.; m. Margaret Umholtz at Berrysburg, Pa., who d. in childbirth. She was the daughter of John and Ella Hoover Umholtz, of Curtin, Pa. Later he m. Lillian Jane Hassinger at Elizabethville, Pa., the daughter of Jacob and Lydia Gipple Hassinger, of Powell's Valley. She d. on Mar. 23, 1944 in Elizabethville, and was buried in Berrysburg, Pa. Charles was m. again on Nov. 14, 1945 to Carrie Hassinger Reich, sister to Lillian Jane and widow of Issac Reich. Charles was a farmer. There were nine children;

Lottie	(1-14-9-1-6-1)	b. Mar. 1, 1907 in Berrysburg, Pa.
Lena G.	(1-14-9-1-6-2)	" Aug. 21, 1909 " "
Mildred	(1-14-9-1-6-3)	" Mar. 27, 1910 " "
Ernest L.	(1-14-9-1-6-4)	" Nov. 15, 1913; d. Oct. 30, 1915, Berrysburg
Allie A.	(1-14-9-1-6-5)	" ? ? 1914; " at age 6 mo., " "
Mabel	(1-14-9-1-6-6)	" Mar. 11, 1916 in Berrysburg, Pa.
Russell	(1-14-9-1-6-7)	" Jan. 13, 1918 " " m. M. Hoy
Clarence	(1-14-9-1-6-8)	" Feb. 22, 1920 " " m. M. Reed
Robert	(1-14-9-1-6-9)	" Aug. 17, 1923 " " " Ritzell.

ELLSWORTH E. ENDERS (1-14-9-2-2) b. 1874 in Enders, Pa.; d. on Apr. 25, 1940 in Jersey Shore, Pa., and buried in Fairview Cemetery, Enders, Pa.; m. Catherine Shaffer about 1893 at Enders, where she was b. in 1875, the daughter of Peter and Susan Matter Shaffer. She d. June 1927 and was buried in Enders.

Ceylon V.	(1-14-9-2-2-1)	b. Jan. 29, 1894	
Estella A.	(1-14-9-2-2-2)	" date unknown.	
Ralph S.	(1-14-9-2-2-3)	" "	
Lester	(1-14-9-2-2-4)	" "	
Gilbert G.	(1-14-9-2-2-5)	" June 25, 1902	
Blanche	(1-14-9-2-2-6)	" date unknown	
Marlin	(1-14-9-2-2-7)	" "	m. Marie Swenson.
Arla	(1-14-9-2-2-8)	" "	" Raymond Sweigard
Ruth Susan	(1-14-9-2-2-9)	" Dec. 4, 1905	

LEWIS E. ENDERS (1-14-9-2-4) b. Apr. 19, 1876 in Enders, Pa.; d. on Apr. 5, 1946 in Lykens, Pa., and buried in Maple Grove Cemetery, Elizabethville, Pa.; m. Cora Amanda Harman, the daughter of Fred and Rebecca Travitz Harman, of Center View, Pa. She was b. on July 26, 1879 in Jefferson Township, Dauphin Co., Pa., and d. on June 4, 1939 in Lykens, and was buried in Maple Grove Cemetery, Elizabethville, Pa. He was a coal-miner.

Irvin R.	(1-14-9-2-4-1)	b. Sept. 11, 1896	
Daniel E.	(1-14-9-2-4-2)	" Apr. 30, 1898	
Albert C.	(1-14-9-2-4-3)	" Sept. 10, 1900	
Kathryn M.	(1-14-9-2-4-2)	" June 14, 1903	
Martha R.	(1-14-9-2-4-5)	" Nov. 12, 1906	
Bertha C.	(1-14-9-2-4-6)	" Oct. 18, 1910	
Beatrice V.	(1-14-9-2-4-7)	" Aug. 7, 1913	
James F.	(1-14-9-2-4-8)	" June 12, 1916; m. Edith Romberger and they had 2 children.	
Gertrude P.	(1-14-9-2-4-9)	" Apr. 12, 1920	

OSCAR DANIEL ENDERS (1-14-9-2-7) b. Apr. 4, 1880 in Enders, Pa.; d. in Oct. 1918 in Lykens, Pa., and buried in Fairview Cemetery, Enders; m. Sallie Kissinger at Lykens, Pa. She was b. on May 28, 1878 in Gratz, Pa., the daughter of Amos and Margaret Hoffman Kissinger. He was a coal-miner.

Virgie May	(1-14-9-2-7-1)	b. Jan. 12, 1900 in Gratz, Pa.	
Beulah Edna	(1-14-9-2-7-2)	" Feb. 4, 1901; d. Feb. 23, 1901 in Lykens, Pa.	

CHARLES FETTERHOFF (1-14-9-4-1) b. Nov. 24, 1871 in Enders, Pa.; m. Catherine Boyer at Elizabethville, Pa., the daughter of John Boyer, of Loyaltown, Pa. He was a painter.

Jennie May	(1-14-9-4-1-1)	b. Apr. 2, 1893; d. Dec. 10, 1905 in Fisherville, Pa.	
------------	----------------	---	--

HARVEY FETTERHOFF (1-14-9-4-2) b. Nov. 20, 1873 in Fisherville, Pa.; m. Anna Mae Bowers at Elizabethville, Pa., where she was b. in 1876, the daughter of John and Emma Schuman Bowers. He was a painter and a musician.

Infant	(1-14-9-4-2-1)	birth date unknown.; d. at age 8 months.	
Sumner L.	(1-14-9-4-2-2)	" " m. Nora Virginia Short.	
Charles F.	(1-14-9-4-2-3)	" "	
Mildred	(1-14-9-4-2-4)	" "	

GEORGE F. FETTERHOFF JR. (1-14-9-4-5) b. Sept. 17, 1881 in Fisherville, Pa.; m. Sadie Griffiths on Sept. 17, 1903 at Philadelphia, Pa.

She was b. on June 29, 1880 in Williamstown, Pa., the daughter of John and Martha Williams Griffiths. She d. in Harrisburg, Pa., on Sept. 3, 1955 and was buried in Williamstown. He was a contract painter and a musician.

HOMER B. ENDERS (1-14-9-5-1) b. Jan. 19, 1890 in Upper Sandusky, Ohio; d. on Apr. 15, 1946 in Crestline, Ohio, and buried in Upper Sandusky, Ohio; m. Jessie Mae Landis on Dec. 16, 1916 at Flint, Mich. She was b. on June 16, 1897 in Chicago, Ill. She d. in Upper Sandusky, on Apr. 29, 1950 and buried beside her husband. He was a locomotive engineer for the Penn. Ry. Co.

Arwilda E.	(1-14-9-5-1-1)	b. Nov. 12, 1917 in Fort Wayne, Ind.
Lois L.	(1-14-9-5-1-2)	" Jan. 3, 1930 in Mansfield, Ohio

MATILDA A. ENDERS (1-14-9-5-2) b. May 18, 1893 in Upper Sandusky, Ohio; m. Loren Courtad at Monroe, Mich. He was b. on Oct. 31, 1888, the son of Joseph Courtad, of Upper Sandusky. He was a machine operator.

Wayne S.	(1-14-9-5-2-1)	b. May 10, 1909 in Upper Sandusky, Ohio
Glen M.	(1-14-9-5-2-2)	" Feb. 26, 1911 " "
Kara W.	(1-14-9-5-2-3)	" Dec. 1, 1913 " "
Thelma I.	(1-14-9-5-2-4)	" Feb. 25, 1916 " "
Charles J.	(1-14-9-5-2-5)	" May 24, 1918 " "
Paul K.	(1-14-9-5-2-6)	" Mar. 7, 1921 " "
Dale R.	(1-14-9-5-2-7)	" Mar. 1, 1923 " "
Richard E.	(1-14-9-5-2-8)	" June 27, 1926 " "
Merle A.	(1-14-9-5-2-9)	" Mar. 3, 1929 " "

FRANKLIN PAGE ENDERS (1-14-9-5-3) b. Aug. 31, 1896 in Upper Sandusky, Ohio; m. Martha Altenberger on Apr. 29, 1920. She was b. on Feb. 2, 1897, the daughter of Philip and Lucy Reber Altenberger, of Upper Sandusky. He served in WW-I and was a Village Councilman from 1951 thru 1954. He was a Field Representative in the Dairy Business.

Audrey Jean	(1-14-9-5-3-1)	b. June 6, 1927 in Upper Sandusky, Ohio
-------------	----------------	---

PAUL D. ENDERS (1-14-9-5-4) b. Mar. 1, 1900 in Upper Sandusky, Ohio; m. Florence Lucille Charters on June 14, 1926 at Fort Wayne, Ind., where she was b. on Apr. 16, 1904, the daughter of William J. and Amanda Mae Jarrett Charters. He was a County Clerk in Wyandotte County.

Jerry Lee	(1-14-9-5-4-1)	b. June 26, 1928 in Fort Wayne, Ind.
-----------	----------------	--------------------------------------

ANNIE MAY ENDERS (1-14-9-6-2) b. Mar. 11, 1883 in Enders, Pa.; m. John E. Enders at Enders, where he was b. on May 21, 1873, the son of George Washington and Sarah Witman Enders. He d. on Nov. 15, 1952 in Enders, Pa., and was buried there. He was a stationary engineer. See ref: (1-7-5-4-7).

EDNA BERTHA ENDERS (1-14-9-6-4) b. Dec. 3, 1887 in Enders, Pa.; m. Charles N. Shoop, who was b. on Apr. 18, 1885 in Enders, the son of John and Mary Miller Shoop. They had two children. See ref: (1-7-1-4-3-2).

RAYMOND ISAAC ENDERS (1-14-9-6-5) b. July 14, 1889 in Enders, Pa.; m. Carrie M. Helt, b. on Mar. 17, 1894 in Enders, the daughter of Ira M. and Susan Magdalena Phillips Helt. He was a Shirt Factory Foreman. They had two children. See Ref: (1-14-2-4-2-2).

HARRY DANIEL ENDERS (1-14-9-6-6) b. July 7, 1891 in Enders, Pa.; d. on July 4, 1926 in Portland, Ore., and buried there; m. Inez G. Geddes. He was a stationary engineer. He removed to "The West" about 1906 and lived in Washington and in Oregon.

MARY SUSANNAH ENDERS (1-14-9-6-7) b. Feb. 2, 1897 in Enders, Pa.; m. George D. Laudermilch on June 30, 1919 in Halifax, Pa. She was a school-teacher.

MAY ENDERS (1-14-9-7-1) b. Dec. 19, 1888 in Washington Township, Dauphin Co., Pa.; m. Daniel Romberger at Elizabethville, Pa. He was b. on Nov. 4, 1890 in Lykens, Pa., the son of Philip Romberger, who lived near Berrysburg, Pa. They were farmers.

Warren D.	(1-14-9-7-1-1)	b. Feb. 4, 1912 in Elizabethville, Pa.	
Lloyd J.	(1-14-9-7-1-2)	" Apr. 4, 1916	" " Twins
Boyd P.	(1-14-9-7-1-3)	" Apr. 4, 1916	" " "
Mildred I.	(1-14-9-7-1-4)	" Feb. 15, 1918	" " "
Alvin	(1-14-9-7-1-5)	" Oct. 30, 1921 in Lykens, Pa.	

LLOYD EDWIN ENDERS (1-14-9-7-2) b. May 23, 1891 in Enders, Pa.; m. Esther Schreiber at Elizabethville, Pa. He was a painter and served overseas in WW-I with the A. E. F.

John L.	(1-14-9-7-2-1)	b. Feb. 17, 1921 in Elizabethville, Pa.; m. and had a daughter, Rebecca, b. 7/23/51 in Carlisle, Pa.
Anna J.	(1-14-9-7-2-2)	b. Dec. 28, 1923 in Elizabethville, Pa.; m. to Richard Albright, had a son, John.

HOWARD LEROY ENDERS (1-14-9-7-3) b. Apr. 28, 1895 in Enders, Pa.; d. Aug. 22, 1923 in Nanticoke, Pa., and buried there in Hanover Green Cemetery; m. Estella Almus, whose mother's maiden name was Lucy Keiser. They had two children; Elliot and Phyllis.

EARL BOWMAN ENDERS (1-14-9-11-1) b. July 27, 1894 in Lykens, Pa.; d. on Aug. 3, 1949 in Cedar Rapids, Iowa and buried there; m. Ivol Wood at Cedar Rapids. He was a cable-splicer for the Telephone Co.

Eleanor	(1-14-9-11-1-1)	b., date unknown in Cedar Rapids, Iowa
Phyllis	(1-14-9-11-1-2)	" " " "

CLARENCE THEODORE ENDERS (1-14-9-11-2) b. Mar. 29, 1896 in Lykens, Pa.; m. Mary Rebecca Minnich on May 12, 1917 at Lykens. She was b. on Oct. 29, 1898 in Wiconisco, Pa., the daughter of Edward Austin and Della Witmer Minnich. He was a coal-miner.

Arlene	(1-14-9-11-2-1)	b. Mar. 21, 1918 in Lykens, Pa.
Vivian Marie	(1-14-9-11-2-2)	" Mar. 3, 1920 " " d. Mar. 6, '20
Melba C.	(1-14-9-11-2-3)	" Oct. 17, 1926 " " "

HAROLD ORVILLE ENDERS (1-14-9-11-4) b. Dec. 29, 1912 in Lykens, Pa.; m. Kathleen Collins on Sept. 16, 1939 at Baltimore, Md. She was b. on Sept. 13, 1914 in Atlanta, Ga., the daughter of Clarence

Hardy and Margaret Rutland Collins. He graduated from Albright College, Reading, Pa., in June 1936. He resided in Winston-Salem, N. C., and was an Executive of the Western Electric Co.

Ronald Harold (1-14-9-11-4-1) b. July 30, 1940 in Reading, Pa.
Myra Ellen (1-14-9-11-4-2) " Dec. 22, 1944 in Baltimore, Md.

GERTRUDE LEAH SHINDEL (1-14-1-2-1-1) b. Sept. 4, 1880 in Detroit, Mich.; m. Frank Paul Merritt on June 3, 1916 at Detroit, where he was b. on Feb. 7, 1883, the son of Purdy Baker and Pauline Heisler Merritt. He was a retired railroader.

Frank P. Jr. (1-14-1-2-1-1-1) b. Aug. 18, 1917 in Detroit, Mich.
Ida Elizabeth (1-14-1-2-1-1-2) " Dec. 7, 1919 " "

ESTHER GERTRUDE FICKES (1-14-1-2-2-3) b. Aug. 9, 1895 in Detroit, Mich.; m. Chester Nisley Myers on May 25, 1916 at Steelton, Pa., the son of Elmer and Lillie Parthemore Myers. He was b. in Enhaut, Pa., on Mar. 30, 1897. Before her marriage, Esther played in the silent films and later worked for the Bell Tel. Co. He was a railroader.

Laurabel G. (1-14-1-2-2-3-1) b. Sept. 19, 1922 in Paxtang, Pa.

ALDA MAY MILLER (1-14-1-2-3-1) b. Mar. 19, 1893 in Jackson Township, Dauphin Co., Pa.; d. on Oct. 3, 1945 in Millersburg, Pa., and buried in Fisherville, Pa.; m. Harry Hoffman at Fisherville, the son of John and Louisa Tobias Hoffman, of Jackson Township, where he was b. on Jan. 12, 1883.

Romaine Hoffman (1-14-1-2-3-1-1) birthdate and place unknown; m. T. Worhazz and had 4 children.
Emma Hoffman (1-14-1-2-3-1-2) " " " m. Reitenback, and had 5 children.

VERNA MILLER (1-14-1-2-3-3) b. Oct. 22, 1897 in Jackson Township, Dauphin Co., Pa.; d. on May 3, 1953 in Elizabethville, Pa., and buried there in Maple Grove Cemetery; m. Jacob Wertz at Fisherville, Pa. He was b. on Sept. 1, 1897 in Tower City, Pa., the son of Charles and Ellen Schafer Wertz, of Stone Valley, Pa. He was the Superintendent of the Elizabethville Water Co.

Charles (1-14-1-2-3-3-1) b. July 23, 1916
Daniel (1-14-1-2-3-3-2) " Jan. 21, 1918
Arlene (1-14-1-2-3-3-3) " June 13, 1919

FLOYD ALLEN MILLER (1-14-1-2-3-10) b. Feb. 13, 1913 in Jackson Township, Dauphin Co., Pa.; m. Alberta May Lenker on Dec. 24, 1935 at Halifax, Pa. She was b. on July 29, 1918 in Millersburg, Pa., the daughter of Charles Allen and Gertrude Isabelle Klinger Lenker. He was employed in a Jet Plant at Harrisburg, Pa.

Carl J. (1-14-1-2-3-10-1) b. Mar. 29, 1937 in Halifax RD1, Pa.
Ralph L. (1-14-1-2-3-10-2) " Jan. 16, 1939 " "
Janet M. (1-14-1-2-3-10-3) " Jan. 16, 1941 " "
Sandra A. (1-14-1-2-3-10-4) " Jan. 7, 1942 " "
Linda J. (1-14-1-2-3-10-5) " Aug. 15, 1943 " "
Ronald L. (1-14-1-2-3-10-6) " May 18, 1946 " "
Gay Floyd (1-14-1-2-3-10-7) " Apr. 9, 1950 " "
Juanita S. (1-14-1-2-3-10-8) " Aug. 1, 1953 " "

DOROTHY HOOVER (1-14-1-3-5-1) b. Apr. 19, 1899 in Berrysburg, Pa.; m. Russell J. Romberger in 1920 at Baltimore, Md. He was b. in 1879 in Elizabethville, Pa., the son of Alvin and Mary Gutshall Romberger, of Berrysburg. He was a memorial dealer.

Robert L.	(1-14-1-3-5-1-1)	b. 1923 in Harrisburg, Pa.
Lawrence H.	(1-14-1-3-5-1-2)	" 1931 " "
Janet L.	(1-14-1-3-5-1-3)	" 1932 " "

ELIZABETH REBECCA HOOVER (1-14-1-3-5-3) b. June 8, 1907 in Berrysburg, Pa.; m. Charles Horace Cumbler on Apr. 29, 1937 at Hagerstown, Md. He was b. on July 7, 1907 in Steelton, Pa., the son of Dr. Horace M. and Irene Rebecca Horlocker Cumbler.

RICHARD J. HOOVER (1-14-1-3-7-3) b. Feb. 10, 1909 in Berrysburg, Pa.; m. Elizabeth A. Tiffany at Elizabethville, Pa. She was b. on Oct. 21, 1904 in Oval, Pa., the daughter of Nelson J. and Jane Swift Epler. He was a furniture dealer and Funeral Director in Berrysburg, Pa.

Lawrence R.	(1-14-1-3-7-3-1)	b. Apr. 5, 1931 in Berrysburg, Pa.
Dale N.	(1-14-1-3-7-3-2)	" Nov. 28, 1940 " "
Carolyn J.	(1-14-1-3-7-3-3)	" Oct. 17, 1943 " "

RALPH L. ZIMMERMAN (1-14-1-9-1-1) b. Mar. 16, 1903 in Wiconisco, Pa.; m. Alice Wiest on Sept. 30, 1936 at Elizabethville, Pa. She was b. on Jan. 14, 1918 in Gratz, Pa., the daughter of Daniel and Nora Williard Wiest. He was a foundryman.

Shirley	(1-14-1-9-1-1-1)	b. Aug. 22, 1939 in Halifax RD2, Pa.
Charlotte	(1-14-1-9-1-1-2)	" July 11, 1942 in Tower City, RD1, Pa.
Faye	(1-14-1-9-1-1-3)	" Sept. 20, 1947 in Orwigsburg, Pa.

RAY NATHAN ZIMMERMAN (1-14-1-9-1-3) b. Nov. 15, 1910 in Jefferson Township, Dauphin Co., Pa.; m. Clara Rebecca Shive on June 17, 1937 at Sunbury, Pa. She was b. on Dec. 30, 1918 in Halifax Township, Dauphin Co., the daughter of Joseph and Sadie Agnes Sites Shive, of Matamoras, Dauphin Co. He served with the U. S. Navy in WW-II and was a boiler operator for the Harrisburg Gas Co.

Brenda Pa.	(1-14-1-9-1-3-1)	b. May 10, 1949 in Matamoras, Dauphin Co., Pa.
------------	------------------	--

MARY ZIMMERMAN (1-14-1-9-1-5) b. Oct. 4, 1911; m. Albert Shoop. They had four children:

Thomas F.	(1-14-1-9-1-5-1)	b. Sept. 27, 1933
John D.	(1-14-1-9-1-5-2)	" ? ? 1935 in Carsonville, Pa.; m. to Brenda Hoover, 8/26/54. Had a daughter, Dorita Kay.
Gladys	(1-14-1-9-1-5-3)	birthdate and place unknown; d. Jan. 1939.
Irvin	(1-14-1-9-1-5-4)	" " " " Jan. 1950.

JOHN DELBERT ZIMMERMAN (1-14-1-9-1-6) b. May 27, 1917 in Carsonville, Pa.; m. Betty Mausser. She was b. in Elizabethville, Pa., on Dec. 29, 1927. He was a constable in Jefferson Township, Dauphin Co., Pa.

William	(1-14-1-9-1-6-1)	b. Aug. 29, 1948 in Lykens, Pa.
Irvin	(1-14-1-9-1-6-2)	" Oct. 4, 1950 " "
Janet M.	(1-14-1-9-1-6-3)	" Dec. 16, 1953 " "

HERBERT KLINGER ZIMMERMAN (1-14-1-9-1-7) b. June 6, 1920 in Carsonville, Pa.; m. Dorothy Mae Gridley Lowe on July 19, 1952, a widow with 2 children. She was b. in Philadelphia, Pa., on May 1, 1925, the daughter of William Russell and Mildred Florence Foster Gridley. Her 2 children were: Gary Lee Lowe, b. in Harrisburg, Pa., on 8/19/44, and Connie Eileen Lowe, b. in Harrisburg, Pa., on 3/31/47. Herbert served in WW-II. He was employed by the United Gas Industries, Harrisburg Division.

Debbie Kay (1-14-1-9-1-7-1) b. May 19, 1953 in Harrisburg, Pa.

EDNA M. SHULTZ (1-14-1-9-2-6) b. Aug. 26, 1910 in Harrisburg, Pa.; m. Charles Thompson on Sept. 3, 1942 at Hagerstown, Md. He was b. on Feb. 4, 1916 in Waynesboro, Pa., the son of Charles David and Alyce O. Rock Thompson. He served in WW-II with the U. S. Navy.

JANET L. SHULTZ (1-14-1-9-2-7) b. Nov. 20, 1916 in Harrisburg, Pa.; m. Ronald O. Hassler on Dec. 20, 1941 at Harrisburg, where he was b. on June 2, 1915, the son of Blaine and Mary Mader Hassler, of Penbrook, Pa. He operated his own dairy.

Rhonda A. (1-14-1-9-2-7-1) b. Sept. 23, 1945 in Harrisburg, Pa.
Thomas R. (1-14-1-9-2-7-2) " Oct. 7, 1949 " " "

FLOYD ZIMMERMAN (1-14-1-9-5-1) b. Jan. 21, 1911 in Carsonville, Pa.; m. Beulah Welker. She was b. on July 14, 1910. He served in WW-II with the U. S. Army. He was a carpenter in Reinerton, Pa.

Betty (1-14-1-9-5-1-1) b. Dec. 16, 1930
Shirley (1-14-1-9-5-1-2) " Dec. 14, 1932; d. Jan. 19, 1936
Jack (1-14-1-9-5-1-3) " Feb. 2, 1935
Robert (1-14-1-9-5-1-4) " Aug. 2, 1946

VERNA ZIMMERMAN (1-14-1-9-5-5) b. Nov. 10, 1917 in Carsonville, Pa.; m. Charlie E. Perry on Dec. 26, 1948 at Frederick, Md. He was b. on Oct. 27, 1925 in Anniston Ala., the son of Eugene and Leala Davis Perry. He served in WW-II with the U. S. Air Force in the European Theatre.

Barbara Ann (1-14-1-9-5-5-1) b. June 15, 1951 in Anniston, Ala.

GLENN ZIMMERMAN (1-14-1-9-5-6) b. Nov. 20, 1923 in Carsonville, Pa.; m. Jean Malick on Sept. 20, 1947 at Halifax, Pa. She was b. on Mar. 30, 1928 in Williamstown, Pa., the daughter of Charles and A. Kiel Malick. He served in WW-II with the U. S. Navy.

Beverly Ann (1-14-1-9-5-6-1) b. June 12, 1949 in Harrisburg, Pa.
Wayne D. (1-14-1-9-5-6-2) " July 24, 1952 in Lykens, Pa.

DOROTHY ZIMMERMAN (1-14-1-9-5-7) b. June 7, 1927 in Carsonville, Pa.; m. Russell L. Zimmerman Jr.

Gary Lee (1-14-1-9-5-7-1) b. 1948 in Enders, Pa.
Roger Jay (1-14-1-9-5-7-2) " 1949 in Matamoras, Dauphin Co., Pa.
Karen Kay (1-14-1-9-5-7-3) " 1953 " " "

ROBERT LAMAR MESSNER (1-14-1-9-6-1) b. Mar. 7, 1929 in Lykens, Pa.; m. Kathryn Grimm on June 3, 1950 at Lykens. He was serving in the U. S. Navy.

Terry Ann (1-14-1-9-6-1-1) b. Mar. 8, 1955 in Harrisburg, Pa.

ANNIE KNEILE LEHR (1-14-2-1-1-1) b. July 22, 1885 in Hickory Corners, Northumberland Co., Pa.; m. Charles Edward Meckley on June 5, 1913 at Palmyra, Pa. He was b. on Jan. 1, 1883 in Fisherville, Pa., the son of James Monroe and Sarah Yeager Meckley. He d. on May 12, 1956 in Harrisburg, Pa., and was buried in Rolling Green Memorial Park, White Hill, Pa. He was a retired employee of the Penn. Ry., and had been employed by the Santa Fe Ry. for some years.

Sarah K. (1-14-2-1-1-1-1) b. May 25, 1916 in Winslow, Ariz.
Vera Betty (1-14-2-1-1-1-2) " Feb. 6, 1919 in Wilmerding, Pa.

SARAH GERTRUDE LEHR (1-14-2-1-1-2) b. July 8, 1887 in Hickory Corners, Northumberland Co., Pa.; m. Charles Edgar Kurzenknabe on Sept. 19, 1919 at Washington, D. C. He was b. on Aug. 15, 1888 in Harrisburg, Pa. He was a printer.

Catherine E. (1-14-2-1-1-2-1) b. Nov. 2, 1920 in Harrisburg, Pa.
John George (1-14-2-1-1-2-2) " May 21, 1923 " "

HARRY ENDERS LEHR (1-14-2-1-1-3) b. Aug. 19, 1888 in Georgetown, Dalmatia PO, Pa.; d. on Oct. 2, 1955 in Scranton, Pa., and buried there in Abington Hills Cemetery; m. Mayme Gertrude Yingling on Dec. 25, 1912. She was b. on Sept. 26, 1892 in St. Marys, Anglaize Co., Ohio, the daughter of Simon and Mary Jane Lash Yingling, of Granville, Hicking Co., Ohio. He graduated from Ohio Normal University, at Ada, Ohio, and was a Civil and Mining Engineer.

Ruth Marie (1-14-2-1-1-3-1) b. Apr. 2, 1914 in Nanticoke, Pa.
Jean Lehr (1-14-2-1-1-3-2) birthdate and place unknown
James Robert (1-14-2-1-1-3-3) b. Oct. 31, 1920 in Scranton, Pa.

EARLE STOCKTON LEHR (1-14-2-1-1-4) b. Aug. 2, 1890 in Lykens, Pa.; m. Millie Helen Knouff on Oct. 4, 1919 at Harrisburg, Pa. She was b. on Aug. 14, 1896 in Tower City, Pa., the daughter of Harry J. and Clara E. Miller Knouff, of Reinerton, Pa. He served in WW-I with the U. S. Army. He was freight agent for the Penna. Ry., in Lykens.

Eleanor Doris (1-14-2-1-1-4-1) b. Sept. 23, 1922 in Lykens, Pa.

GEORGE WASHINGTON DEGEN LEHR (1-14-2-1-1-5) b. Nov. 16, 1896 in Lykens, Pa.; d. on Oct. 8, 1949 in Darlington, S. C., and buried there; m. Julia Gamble McFarland on Feb. 10, 1927 in the "Little Church Around The Corner", New York City, N. Y. She was b. on July 19, 1902 in Darlington, S. C., the daughter of Robert and Elizabeth L. Joyner McFarland. She graduated from Hollins College in Virginia, with an AB Degree and also from St. Luke's Hospital in New York City as a Registered Nurse. He graduated from Penn State College in 1923 as an Electrical Engineer. He served in WW-I with the U. S. Navy. He was employed by the N. Y. Tel. & Tel. Co., as an Electrical Engineer.

KATHERINE MARGARET LEHR (1-14-2-1-1-6) b. Dec. 11, 1902 in Lykens, Pa.; m. Mark Harper Miller on June 7, 1927 at Lykens. He was b. on Aug. 14, 1902 in Halifax, Pa., the son of Edward J. and Annie Harper Miller, of Armstrong Valley, Dauphin Co., Pa. She graduated from Cumberland Valley State Teachers College in 1924 and was a school-teacher. He was in the Dairy Business in Millersburg, Pa.

Donald Lehr (1-14-2-1-1-6-1) b. Jan. 9, 1930 in Harrisburg, Pa.

WILLIAM E. COOPER (1-14-2-3-1-1) b. Dec. 19, 1891 in Halifax, Pa.; d. on July 6, 1951 in Lewistown Hospital, Pa., and buried in Halifax; m. Juniata B. Heikes on Aug. 15, 1933 at Chicago, Ill. She was b. on Mar. 24, 1895 in Mifflin, Juniata Co., Pa., the daughter of Edmund and Elizabeth Hertzler Heikes. She graduated from Dickinson College and taught school at Huntingdon, Pa. He was a Science Teacher in Harrisburg, Pa.

CHARLES H. COOPER (1-14-2-3-2-1) b. July 20, 1884 in Matamoras, Dauphin Co., Pa.; m. Patience Bickel at Dauphin, Pa. She was b. on Apr. 24, 1894 in Heckton, Pa., the daughter of John C. and Julia Ann Hacker Bickel. He was employed at the Muskin Shoe Factory.

Joseph B.	(1-14-2-3-2-1-1)	b. Nov. 19, 1911; d. July 22, 1918
Pauline M.	(1-14-2-3-2-1-2)	" July 27, 1916
Flora Mae	(1-14-2-3-2-1-3)	" May 10, 1925
Jerald E.	(1-14-2-3-2-1-4)	" June 8, 1931

GEORGE DEWEY COOPER (1-14-2-3-2-3) b. Dec. 6, 1898 in Matamoras, Dauphin Co., Pa.; m. Mary Ann Knobl at Halifax Township, Dauphin Co., Pa. She was b. on July 15, 1900 in Harrisburg, Pa., the daughter of Joseph M. and Susan Gipe Knobl, of Halifax RD1, Pa. He was a tool-maker.

Ruth J.	(1-14-2-3-2-3-1)	b. Sept. 22, 1920
Evelyn M.	(1-14-2-3-2-3-2)	" July 20, 1924
Mark E.	(1-14-2-3-2-3-3)	" July 28, 1930
Jack L.	(1-14-2-3-2-3-4)	" Jan. 16, 1933 in Halifax Twp., Dauphin Co., Pa.
Mary P.	(1-14-2-3-2-3-5)	" Sept. 26, 1939 in Millersburg, Pa.
Linda K.	(1-14-2-3-2-3-6)	" Apr. 6, 1945 " "

EDNA E. COOPER (1-14-2-3-2-4) b. Mar. 25, 1901 in Matamoras, Dauphin Co., Pa.; m. Joseph McAllister Fellows at St. Andrew's Episcopal Church, in Harrisburg, Pa. He was b. on Mar. 13, 1898 in Williams-town, Pa., the son of Frederick Taylor and Elmira McAllister Fellows.

Joseph R.	(1-14-2-3-2-4-1)	b. June 3, 1921 in Harrisburg, Pa.
Mary E.	(1-14-2-3-2-4-2)	" Apr. 29, 1923; d. May 1, 1923, Harrisburg, Pa.

ADA BALARIE MILLER (1-14-2-4-1-1) b. Dec. 22, 1882 in Enders, Pa.; d. Sept. 19, 1934 in Halifax, Pa. and buried there; m. Charles E. Matter at Halifax, the son of Enoch and Margaret Ann Reisch Matter. He was b. on Apr. 5, 1873 in Harrisburg, Pa., and d. on Oct. 19, 1925 in Halifax, and buried there beside his wife. He was a barber.

Grace E.	(1-14-2-4-1-1-1)	b. Jan. 11, 1900 in Halifax, Pa.
Helen I.	(1-14-2-4-1-1-2)	" May 25, 1902 " "
Robert M.	(1-14-2-4-1-1-3)	" Aug. 24, 1907 " "
Ray C.	(1-14-2-4-1-1-4)	" Oct. 10, 1915 " "

FLORENCE B. MILLER (1-14-2-4-1-2) b. June 18, 1886 in Matamoras, Dauphin Co., Pa.; d. on Oct. 9, 1942 in Halifax, Pa., and buried there; m. Byron C. Koppenheffer at Halifax, the son of Cornelius and Anna Wert Koppenheffer. He was b. in Halifax on Feb. 6, 1879, d. on Nov. 7, 1952 and was buried beside his wife. He was an ice dealer.

Martha I.	(1-14-2-4-1-2-1)	b. Sept. 26, 1908 in Halifax, Pa.
-----------	------------------	-----------------------------------

JOHN CALVIN MILLER (1-14-2-4-1-4) b. Apr. 8, 1893 in Matamoras, Dauphin Co., Pa.; d. May 4, 1930 in Halifax, Pa., and buried there; m. Esther Bailey on July 19, 1918 at Halifax, the daughter of Henry I. and Carrie Bowman Bailey, of Duquesne, Pa. She was b. on Aug. 21, 1895 in Tower City, Pa. He was a grocer and also assistant postmaster in Halifax.

HARRY L. MILLER (1-14-2-4-1-5) b. Oct. 13, 1894 in Halifax, Pa.; m. Grace E. Harper at Millersburg, Pa. She was b. on Mar. 9, 1898 in Halifax, Pa., the daughter of Valentine U. and Sarah E. Bowman Harper. She had a ladies dress shop and he was an accountant.

Marlin H.	(1-14-2-4-1-5-1)	b. Mar. 6, 1918 in Millersburg, Pa.
Jack C.	(1-14-2-4-1-5-2)	" Jan. 31, 1926 in Steelton, Pa.

CARRIE M. HELT (1-14-2-4-2-2) b. Mar. 17, 1894 in Enders, Pa.; m. Raymond Isaac Enders, the son of Isaac Austin and Amanda Jane Keiter Enders, of Fisherville, Pa. He was b. on July 14, 1889 in Enders, Pa. He was a shirt factory foreman.

Margaret M.	(1-14-2-4-2-2-1)	b. Aug. 16, 1911 in Halifax, Pa.
Kathryn H.	(1-14-2-4-2-2-2)	" Oct. 5, 1913 " "

JOHN W. HELT (1-14-2-4-2-3) b. Feb. 29, 1896 in Enders, Pa.; m. Alma Hoffman, the daughter of Thomas and Kate Miller Hoffman, of Dietrich, Pa. She was b. in Dauphin County, Pa., on Aug. 3, 1894. They were farmers. See ref: (1-7-2-1-1-3-1).

HELEN M. HELT (1-14-2-4-2-4) b. Mar. 12, 1899 in Enders, Pa.; m. John J. Cooper, who d. on May 3, 1956. They had two children; Joseph H. and Paul K.

ELDRED BURNETT SMITH (1-14-2-5-3-1) b. Nov. 23, 1893 in Lykens, Pa.; d. on Dec. 23, 1957 in Lebanon, Pa., Hospital and buried in St. John's Cemetery, Shiremanstown, Pa.; m. Fanny Beisline on May 28, 1942 at Harrisburg, Pa., where she was b. on Mar. 2, 1904, the daughter of Warren and Alice Eveline Porter Schaeffer. He served in WW-I with the U. S. Army Air Force. He was a machinist.

PAULINE EDNA SMITH (1-14-2-5-3-2) b. Aug. 30, 1895 in Lykens, Pa.; m. Thomas C. Williams at Lykens, the son of Thomas E. and Elizabeth Collins Williams, of Wiconisco, Pa., where he was b. on Jan. 19, 1891. He d. on Sept. 28, 1955 in Harrisburg, Pa., and was buried in Wiconisco. He was a stationary engineer. They adopted two boys: George Michael Kaspar, b. Aug. 13, 1923 (1-14-2-5-3-2-4), and David Cowan, b. Jan. 10, 1942 (1-14-2-5-3-3-1). They had four children of their own;

Dorothy	(1-14-2-5-3-2-1)	b. June 19, 1913 in Lykens, Pa.
Herbert S.	(1-14-2-5-3-2-2)	" Dec. 2, 1914 in Wiconisco, Pa.
Carroll T.	(1-14-2-5-3-2-3)	" Aug. 22, 1917 " "
Marie Edna	(1-14-2-5-3-2-4)	" Apr. 29, 1923 " "

MARY CATHERINE SMITH (1-14-2-5-3-3) b. Apr. 12, 1897 in Lykens, Pa.; d. on Jan. 13, 1942 in Harrisburg, Pa., Hospital, 3 days after the birth of her son David. She was buried in Maple Grove Cemetery, Elizabethtown, Pa.; m. Edward Cowan on Mar. 31, 1923 at Lykens. He

was an auto mechanic. They had six children. Their son David Cowan was b. in Polyclinic Hospital, Harrisburg, Pa., on Jan. 10, 1942 and adopted by his Aunt, Pauline Williams, (1-14-2-5-3-2).

MARGARET MINNIE SMITH (1-14-2-5-3-4) b. May 31, 1905 in Lykens, Pa.; m. John Kosier Gittings on Apr. 17, 1926 at Lykens, the son of George Henry and Margaret Kosier Gittings, of Wiconisco, Pa., where he was b. on Nov. 10, 1904. He was an Inspector for the Penna. Ry. Co.

Margaret M.	(1-14-2-5-3-4-1)	b. Jan. 23, 1927 in Lykens, Pa.
Janet E.	(1-14-2-5-3-4-2)	" May 14, 1929 in Wiconisco, Pa.
John S.	(1-14-2-5-3-4-3)	" Aug. 4, 1930 " "

MILDRED ELLEN ENDERS (1-14-2-7-1-1) b. Nov. 30, 1910 in Enders, Pa.; m. John Frederick Bixler on Nov. 25, 1937 at Harrisburg, Pa., the son of John C. and Rose Fauber Bixler, of Jackson Township, Dauphin Co., Pa., where he was b. on Mar. 11, 1907. He was a bus driver for the Harrisburg, Pa., Transit Co., and she was employed by the Pa. State Dept. of Revenue.

MARGARET IRENE ENDERS (1-14-2-7-1-2) b. Mar. 25, 1914 in Enders, Pa.; m. Clarence A. Warfel at Hagerstown, Md. He was b. in Halifax RD1, Pa., the son of John H. and Amanda Warfel.

June Loretta	(1-14-2-7-1-2-1)	b. Apr. 5, 1933; m. Charles Schoffstal on 6/26/54. He was b. 8/16/29 in Lykens, Pa.
--------------	------------------	---

ANNA ISABELLA WIRT (1-14-3-1-1-2) b. Jan. 11, 1897 in Lebanon, Pa.; m. Daniel Benjamin Motter on May 24, 1916 at Lebanon, the son of Lewis and Lucy Orndorf Motter, of Valley View, Pa. He was b. on June 11, 1894 in Loyaltown, Pa. He was employed by the Hershey Chocolate Corporation for many years.

Miriam G.	(1-14-3-1-1-2-1)	b. Nov. 24, 1917 in Palmyra, Pa.
Daniel L.	(1-14-3-1-1-2-2)	" Aug. 1, 1919 " "

BEATRICE WIRT (1-14-3-1-2-1) b. Dec. 2, 1898 in Lancaster, Pa.; m. Herman Victor Henkel on Dec. 24, 1915 at Lancaster, the son of Carl and Emma Killian Henkel. He was b. in Lancaster on Nov. 28, 1891, d. on Dec. 8, 1946, and buried in Conestoga Memorial Park. He was a machinist.

Donald V.	(1-14-3-1-2-1-1)	b. Oct. 27, 1916 in Lancaster, Pa.
Lavern	(1-14-3-1-2-1-2)	" Nov. 27, 1917 " "

RALPH AUSTIN WITMAN (1-14-3-1-4-1) b. May 16, 1888 in Lebanon, Pa.; d. on Apr. 20, 1934 in Livingston, N. J., and buried in Evergreen Cemetery, Morristown, N. J.; m. Ethel Irene Phillips on Oct. 27, 1917. Her parents lived in Davenport, Iowa. She d. in Mar. 1927. There were two children by this union. Ralph was m. on Aug. 16, 1928 to Lela Quimby at Morristown, N. J. She was b. on Apr. 9, 1885 in Morristown, the daughter of William Morehouse and Sarah Hairlah Dutton Quimby. There were no children by this marriage. Ralph was a Chiropractor, graduating from The Palmer School in Davenport, Iowa. He served in the U. S. Navy prior to WW-I and then with the U. S. Army in WW-II.

John Edward (1-14-3-1-4-1-1) b. Feb. 1922 in Newark, N. J.; d. May 1928.
 Eleanor (1-14-3-1-4-1-2) " ? 1926 in New York City; d. June 1927.

WILLIAM UHLER WITMAN (1-14-3-1-4-2) b. Dec. 28, 1889 in Lebanon, Pa.; m. Marguerite Jeanetta Nietman on June 26, 1920 at Newark, N. J., where she was b. on Apr. 4, 1894, the daughter of William Fred and Jeanetta Kate Milford Nietman. She was a school teacher, having graduated from Newark, N. J., Normal School and also took extension work with New York University. She also graduated from the Eastern School of Chiropractic, in Newark, N. J. He graduated from the Philadelphia School of Horology and Optics, and the Marchand School of Chiropractic in Philadelphia, Pa. He did Post Graduate work at the Palmer School of Chiropractic in Davenport, Iowa. He was an Optometrist and a Chiropractor.

William P. (1-14-3-1-4-2-1) b. July 26, 1921 in Irvington, N. J.
 Jean Lois (1-14-3-1-4-2-2) " Apr. 5, 1925 in East Orange, N. J.

ARTHUR AARON BRIGHT (1-14-3-1-5-1) b. Apr. 12, 1887 in Lebanon, Pa.; m. Pearl Rhea Dietrich on May 15, 1914 at Tunkhannock, Pa., the daughter of Charles Dietrich. She was b. on Jan. 27, 1884 and d. on Apr. 8, 1940. He was m. on June 18, 1941 to a widow, Alvina Bremerman. He graduated from Gettysburg, Pa., College, and studied law at Columbia University, New York City. He was connected with the Brill Car Company. There were two children by the first marriage;

Robert D. (1-14-3-1-5-1-1) b. July 25, 1915 in Hamilton, Ont., Canada.
 Arthur Jr. (1-14-3-1-5-1-2) " May 17, 1918 in Passaic, N. J.

HELEN JANE BRIGHT (1-14-3-1-5-2) b. Nov. 15, 1892 in Lebanon, Pa.; m. Homer Light Spangler at Harrisburg, Pa. He was b. on Apr. 20, 1891 in Lebanon, the son of Thomas G. and Amanda Light Spangler.

Thomas G. (1-14-3-1-5-2-1) b. Mar. 21, 1918; d. July 14, 1925.
 Lorna (1-14-3-1-5-2-2) " Apr. 2, 1924 in Lebanon, Pa.
 Frederick B. (1-14-3-1-5-2-3) " Nov. 8, 1927 " "

MABEL EMMA BRIGHT (1-14-3-1-5-3) b. Nov. 26, 1896 in Lebanon, Pa.; m. Grant O. Renn on Jan. 1, 1921 at Harrisburg, Pa. He was b. on Dec. 15, 1896 in Ephrata, Pa., the son of U. S. Grant and Lillie L. Light Renn, of Sunbury, Pa. He was a salesman.

Nancy (1-14-3-1-5-3-1) b. Sept. 21, 1921 in Harrisburg, Pa.

MARY ISABELLE BRIGHT (1-14-3-1-5-4) b. Jan. 5, 1903 in Harrisburg, Pa.; m. Roy Twining Abbott on July 3, 1926 at Harrisburg. He was b. on Aug. 5, 1897 in Lambertville, N. J., the son of Edward H. and Lydia Twining Abbott. He d. on Aug. 30, 1955 in Alexandria, Va. He was a Statistician on Government Negotiation Contracts.

Roy Jr. (1-14-3-1-5-4-1) b. Jan. 19, 1931 in Brooklyn, N. Y.
 Constance H. (1-14-3-1-5-4-2) " Oct. 31, 1942 in Morristown, N. J.

EMILY WIRT BRIGHT (1-14-3-1-5-5) b. Aug. 19, 1906 in Harrisburg, Pa.; d. on Mar. 23, 1955 in Homestead, Pa., and buried in Pittsburgh, Pa.; m. David Morgan on Dec. 25, 1942 at Lebanon, Pa.

Howard D. (1-14-3-1-5-5-1) b. May 24, 1944 in Homestead, Pa.

PROSPER DANIEL WIRT (1-14-3-1-6-1) b. Oct. 5, 1899 in Lebanon, Pa.; m. twice, his first wife is unknown. He m. a widow on July 4, 1939, Mrs. Helen Gemmill, whose maiden name was Helen Marie Hansen, daughter of Hans Christian and Johanne Larsen Hansen, of Wilmar, Minn., where she was b. on May 29, 1904. They were m. at Yonkers, N. Y. Prosper had no children by either marriage. He adopted the son of his second wife by a previous marriage and his name was John Belding. He was b. on Dec. 7, 1927 in Cedar Falls, Iowa and m. Shirley Jean Brattin on Aug. 26, 1950 at Detroit, Mich. She was the daughter of Floyd C. and Hazel Brattin, of Grosse Pointe, Mich. John Belding had three children: Faith Elizabeth b. in Bryn Mawr, Pa., on Oct. 27, 1951; Anna Helen, b. in New Haven, Conn., on Sept. 26, 1954; John Harrington, b. in New York, N. Y., on Feb. 13, 1957.

ISABELLA CAROLINE WIRT (1-14-3-1-6-2) b. June 20, 1901 in Lebanon, Pa.; m. Vincent Christian Henrich on Mar. 29, 1919 at Elkton, Md., the son of Gustav and Sally Ann Lynn Henrich, of Lebanon. He was b. on Nov. 5, 1899 in Allentown, Pa. He went to Lehigh University and was Plant Manager and an Executive of the Houston, Texas, branch of Rohm & Haas Chemical Corporation.

Vincent Jr.	(1-14-3-1-6-2-1)	b. Jan. 31, 1920 in Lebanon, Pa.
Gustav J.	(1-14-3-1-6-2-2)	" Apr. 3, 1921 " "
Betty A.	(1-14-3-1-6-2-3)	" July 31, 1922 in Robesonia, Pa.
Barbara L.	(1-14-3-1-6-2-4)	" Oct. 22, 1933 in Philadelphia, Pa.

DOROTHEA ADALINE WIRT (1-14-3-1-6-3) b. Feb. 27, 1911 in Lebanon, Pa.; m. Monroe Rothschild in New York, N. Y., the son of Arnold and Katherine Daub Rothschild, of New York City, where he was b. on June 12, 1909. He was a butcher.

Fay	(1-14-3-1-6-3-1)	b. Feb. 17, 1935 in New York, N. Y.
James A.	(1-14-3-1-6-3-2)	" Dec. 22, 1936 " "
Judith L.	(1-14-3-1-6-3-3)	" Nov. 30, 1943 " "

CATHERINE WIRT HENNING (1-14-3-1-7-2) b. July 31, 1904 in Lebanon, Pa.; m. W. Jacob Lutz on Apr. 26, 1930 at Lebanon, the son of Simon P. and Helena Hollinger Lutz. He d. in Lebanon, on May 14, 1948 and was buried there in Mt. Lebanon Cemetery. He was an electrician.

MARLIN HARRY HENNING (1-14-3-1-7-3) b. Nov. 14, 1909 in Lebanon, Pa.; m. Marguerite Hartranft at Ephrata, Pa., the daughter of Clarence Hartranft.

Marlin Jr.	(1-14-3-1-7-3-1)	b. Sept. 2, 1932 in Newtown Square, Pa.
William	(1-14-3-1-7-3-2)	" Mar. 7, 1934 " "

ELIZABETH LEAH HENNING (1-14-3-1-7-4) b. Dec. 22, 1913 in Lebanon, Pa.; m. Russell H. Wert, the son of Reverend Mark and Susan Reed Wert, of Killinger, Pa. He was employed at Olmstead Field, Middletown, Pa.

Elaine	(1-14-3-1-7-4-1)	b. Sept. 13, 1940 in Lebanon, Pa.
Ronald	(1-14-3-1-7-4-2)	" May 13, 1942 in Harrisburg, Pa.
Jenifer	(1-14-3-1-7-4-3)	" July 29, 1947 in Annville, Pa.

MARY MARGARET HENNING (1-14-3-1-7-5) b. Dec. 13, 1915 in Lebanon, Pa.; m. Alfred Brandt on Mar. 26, 1937 at Lebanon, where he

was b. on Apr. 15, 1917, the son of Daniel and Sally Reist Brandt. They were farmers.

Alfred Jr. (1-14-3-1-7-5-1) b. Feb. 27, 1943 in Lebanon, Pa.
 Carol L. (1-14-3-1-7-5-2) " June 3, 1949 " "

MARLIN MERTON ENDERS (1-14-3-2-1-1) b. Dec. 12, 1903 in Elizabethville, Pa.; m. Elsie Louise Nace on May 25, 1928 at Baltimore, Md., the daughter of William E. Nace of Derry, Pa. He graduated from Elizabethville, Pa., High School in 1921; from Susquehanna College, Selingsgrove, Pa., in 1925; from The Lutheran Theological Seminary, Mt. Airy, Pa., in 1928. He was a Lutheran Minister in Herndon, Nescopee, Shamokin, Wormelsdorf and McKeesport, Pa.

Lois L. (1-14-3-2-1-1-1) b. Oct. 26, 1931 in Berwick, Pa.; m. W. H. Guy
 11/29/49. Had son William, b. 6/26/52.
 Janet V. (1-14-3-2-1-1-2) " July 8, 1934 " "

CLARENCE EMERSON INGLE (1-14-3-2-2-1) b. Jan. 26, 1897 in Medford, Okla.; m. Mary Teeter in 1916 at Elizabethville, Pa., the daughter of Milton Teeter. They were divorced in 1923. He was m. on Sept. 9, 1926 to Ruth Curtis at Martinsburg, W. Va., the daughter of Robert Curtis, of Braddock, Pa. They were divorced in 1932. He again m. on June 10, 1936 to Anna E. Strickler at Harrisburg, Pa. She was b. on June 29, 1898 in Middletown, Pa., the daughter of Edward and Lydia Miller Strickler, of Harrisburg. He was a brake inspector for the Penn. Ry. Co., at the Harrisburg Terminal.

CHARLES ALOYSIUS BLEISTEIN (1-14-3-3-1-1) b. Apr. 21, 1887 in Lebanon, Pa.; m. Mary McLaughlin on June 8, 1916 at St. Mary's Church, Lebanon, the daughter of Edward and Amanda Payne McLaughlin. She was b. in Lebanon on May 1, 1887, d. there on Feb. 29, 1924 and was buried in Holy Cross Cemetery. He was an Artist and Decorator.

Charles Jr. (1-14-3-3-1-1-1) b. Sept. 22, 1917 in Lebanon, Pa.
 Mary E. (1-14-3-3-1-1-2) " Sept. 26, 1920 in Camden, N. J.

JOSEPH E. BLEISTEIN (1-14-3-3-1-2) b. Aug. 14, 1888 in Lebanon, Pa.; m. Marie M. Hoffman at Lebanon, where she was b. on July 24, 1894, the daughter of Joel and Mary L. Coleman Hoffman. She d. on June 4, 1945 in Lebanon, and was buried in Mt. Lebanon Cemetery. He was a merchant.

Mary E. (1-14-3-3-1-2-1) b. Jan. 16, 1913 in Lebanon, Pa.
 Bernice C. (1-14-3-3-1-2-2) " Apr. 29, 1914 " "

MARY E. BLEISTEIN (1-14-3-3-1-3) b. June 20, 1891 in Lebanon, Pa.; d. Apr. 8, 1929 in Lebanon, and buried in Ebenezer Cemetery; m. Daniel Clay Poorman at Elkton, Md. He was b. in Lebanon, on May 4, 1890, the son of Daniel and Emma Miller Poorman. He d. there on Jan. 24, 1949 and was buried beside his wife. He was a foreman at the Bethlehem Cornwall Corporation and also served as a Township Assessor.

Christine E. (1-14-3-3-1-3-1) b. Apr. 8, 1914 in Lebanon, Pa.
 Josephine C. (1-14-3-3-1-3-2) " Nov. 1, 1917 " "
 Daniel H. (1-14-3-3-1-3-3) " July 26, 1919 " "
 James H. (1-14-3-3-1-3-4) " Sept 2, 1923 " "

CAROLINE EULALIA BLEISTEIN (1-14-3-3-1-4) b. Aug. 16, 1893 in Lebanon, Pa.; m. Adam Aloysius Hollinger on Oct. 25, 1917 at Lebanon, the son of James David and Lucetta Arnold Hollinger. He was b. in Annville, Pa., on Feb. 26, 1894. He was a train dispatcher for the Penn. Ry. Co., in Harrisburg, Pa.

Anna C.	(1-14-3-3-1-4-1)	b. Sept. 25, 1918 in Lebanon, Pa.	
Mary E.	(1-14-3-3-1-4-2)	" Dec. 11, 1920 in Harrisburg, Pa.	
Edward J.	(1-14-3-3-1-4-3)	" Jan. 17, 1924	" d. 5/5/25.
Joseph B.	(1-14-3-3-1-4-4)	" Apr. 23, 1926	" "
Helen C.	(1-14-3-3-1-4-5)	" Aug. 8, 1929	" "
Marian B.	(1-14-3-3-1-4-6)	" Nov. 14, 1931	" "
Robert A.	(1-14-3-3-1-4-7)	" Nov. 8, 1933	" "
Carl A.	(1-14-3-3-1-4-8)	" Aug. 18, 1939	" "

BERTHA B. BLEISTEIN (1-14-3-3-1-5) b. Nov. 17, 1894 in Lebanon, Pa.; m. Herbert I. Allwein on Oct. 7, 1919 in St. Mary's Catholic Church, Lebanon, the son of William H. and Emma R. Christman Allwein. She d. on Feb. 6, 1947 in Hershey, Pa. He graduated from St. Mary's Parochial School and Lebanon High School, also from the Wharton School of Accounting & Business Law, University of Pa., in 1936. He was Secretary for the Plant Manager of the Hershey Chocolate Corporation.

CECELIA GERTRUDE BLEISTEIN (1-14-3-3-1-7) b. Sept. 8, 1901 in Lebanon, Pa.; m. Karl William Schaeffer on May 14, 1929 in St. Mary's Rectory, Lebanon. He was b. in Lebanon, on Oct. 24, 1903, the son of William Samuel and Lillie Krabl Schaeffer. He was a theatre manager.

Karl Frederick (1-14-3-3-1-7-1) b. Oct. 26, 1930

EARL S. HOFFA (1-14-3-3-3-1) b. Feb. 23, 1902 in Bunker Hill, Lebanon Co., Pa.; m. Grace Mae Yiengst on July 17, 1924 at Mt. Zion, Pa., where she was b. on June 13, 1903, the daughter of Harry and Alice E. Hain Yiengst. She was a school teacher and he was a painter, but later was employed by the Bethlehem Steel Co.

June E.	(1-14-3-3-3-1-1)	b. July 21, 1933 in Mt. Zion, Pa.
Glenn G.	(1-14-3-3-3-1-2)	" Apr. 6, 1940 " "

BERNARD A. HOFFA (1-14-3-3-3-2) b. Dec. 7, 1905 in Fredericksburg, Pa.; m. Helen A. Kohr at Hagerstown, Md. She was b. on Dec. 27, 1913 in Jonestown, RD2, Pa., the daughter of Christ and Elizabeth Struphar Kohr. He was a mechanic.

John	(1-14-3-3-3-2-1)	b. Nov. 18, 1933 in Lebanon, Pa.; d. at birth.
Janet M.	(1-14-3-3-3-2-2)	" July 23, 1937 " "

BESSIE RUTH HOFFA (1-14-3-3-3-3) b. Apr. 29, 1908 in Fredericksburg, Pa.; m. Elmer A. Weiss on June 21, 1924 at Suedeberg, Schuylkill Co., Pa., where he was b. on June 23, 1905. He was the son of Miles and Lucy Walters Weiss, of Lebanon, Pa. He was a carpenter.

Vietta E.	(1-14-3-3-3-3-1)	b. Jan. 26, 1926 in Pine Grove RD1, Pa.
Ralph A.	(1-14-3-3-3-3-2)	" Nov. 19, 1928 " "
Milton J.	(1-14-3-3-3-3-3)	" Mar. 27, 1929 in Jefferson, Schuylkill Co., Pa.
Elmer Jr.	(1-14-3-3-3-3-4)	" Oct. 10, 1930 in Pine Grove RD1, Pa.; d. 3/29/33.
Kenneth R.	(1-14-3-3-3-3-5)	" Apr. 6, 1933 in Lebanon, Pa.

WALTER STANLEY ELTRINGHAM (1-14-3-4-1-1) b. July 30, 1896 in Ashland, Pa.; d. about Nov. 16, 1950, killed in the Korean War; m. Marian Schaeffer on July 4, 1943 at Ashland, Pa., where she was b. on Apr. 13, 1898, the daughter of Dr. I. M. and Margaret Elizabeth Berstler Schaeffer. He was a Civil Engineer with the Reading Ry. Co., and the Penn. Coke Co. He was also employed by the U. S. Bureau of Mines.

MILDRED ELTRINGHAM (1-14-3-4-1-2) b. Sept. 28, 1902 in Ashland, Pa.; m. Roy Stevens on Sept. 24, 1945 at Carson City, Nev. He was b. on Jan. 3, 1894 in Ashland, Pa., the son of Henry and Harriet Rogers Stevens. He was employed in the maintenance department of The Stanford Convalescent Home, in Palo-Alto, Cal.

LAURA MARGARET ELTRINGHAM (1-14-3-4-1-3) b. Aug. 25, 1915 in Ashland, Pa.; m. C. William Willison on Nov. 4, 1949 at Carmel, Cal., the son of Alvin A. and Elizabeth Susan Maul Willison, of Millbrae, Cal. He was b. in Carlin, Nev., on Aug. 1, 1915. She graduated from Ashland High School in 1931; from Presbyterian Hospital School of Nursing, in Philadelphia, Pa., in 1936; and took Post Graduate work in Childrens Hospital, Denver, Col., in 1937. She served in WW-II with the Army Nurse Corps, with the rank of Captain. He graduated from Carlin High School and attended the University of Nevada for two years. He served in WW-II with the Royal Canadian Air Force.

Susan Enders (1-14-3-4-1-3-1) b. July 7, 1951 in San Mateo, Cal.

THOMAS ROBINSON ELTRINGHAM JR. (1-14-3-4-1-4) b. Oct. 11, 1918 in Ashland, Pa.; m. Claire V. Smeta on Jan. 19, 1946 at Berkeley, Cal. She was b. on July 8, 1922 in Fall River, Mass., the daughter of Raymond T. and Louise Crowley Smith, of Burlingame, Cal. She was a widow with one son, named Lee, who was b. Aug. 27, 1942. He was a mechanic with Pan American World Airways on Wake Island.

Thomas R. (1-14-3-4-1-4-1) b. Mar. 29, 1948 in San Mateo, Cal.

Walter R. (1-14-3-4-1-4-2) " Aug. 15, 1954 in Honolulu, Hawaii.

EDGAR RAY ENDERS JR. (1-14-3-4-3-1) b. Aug. 25, 1904 in Ashland, Pa.; m. Mary Eagan on Dec. 29, 1934 at Utica, N. Y. She was the daughter of Martin and Mary Eagan, and was b. in Worcester, Mass., on Sept. 9, 1909.

Patricia Ann (1-14-3-4-3-1-1) b. Mar. 17, 1938 in Washington, D. C.

Edgar Ray III (1-14-3-4-3-1-2) " June 27, 1941 in Richmond, Va.

ETHEL M. HEINZE (1-14-3-4-4-1) b. Oct. 10, 1904 in Philadelphia, Pa.; m. Alan O. Dech, of Myerstown, Pa. They had two children: Susanne, m. to Harvard Wilbur, an Episcopal Minister and they had two children, Barbara and Steven; and Alan Jr., who m. and had children.

MAUDE ALBERTA LINDENMUTH (1-14-3-4-6-1) b. Jan. 25, 1910 in Philadelphia, Pa.; m. Harry B. Wartman on June 15, 1929 at Philadelphia, son of John S. and Annie E. McFarland Wartman, and where he was b. on May 19, 1901. He was a press operator for the Heintz Mfg., Co.

Harry B. Jr.	(1-14-3-4-6-1-1)	b. July 10, 1930 in Philadelphia, Pa.;	d. 9/8/51.
Anna E.	(1-14-3-4-6-1-2)	" Oct. 1, 1934	" " d. 3/5/35.
John S.	(1-14-3-4-6-1-3)	" Dec. 22, 1939	" " "
Marilyn W.	(1-14-3-4-6-1-4)	" Sept. 26, 1947	" " "

WILMER BOWMAN HOKE (1-14-3-5-1-1) b. Nov. 9, 1893 in Myerstown, Pa.; m. Clara Rider on Apr. 21, 1915 at Newport, Pa., where she was b. on Mar. 31, 1892, the daughter of Ephriam and Leah Haney Rider. He was a machinist.

Wilmer Jr.	(1-14-3-5-1-1-1)	b. Mar. 9, 1916 in Newport, Pa.
Gordon	(1-14-3-5-1-1-2)	" July 30, 1921 " "

ELSIE IRENE HOKE (1-14-3-5-1-2) b. June 16, 1895 in Elizabethville, Pa.; m. Charles E. Bosserman II on June 18, 1919 at her home in Newport, Pa. He was b. in Newport, on Jan. 15, 1896, the son of Charles and Sarah Butz Bosserman. He served in WW-I with the U. S. Army medical Corps. He was a pharmacist.

Charles III	(1-14-3-5-1-2-1)	b. Oct. 25, 1922 in Orlando, Fla.
Philip H.	(1-14-3-5-1-2-2)	" Sept. 5, 1925 " " m. Carolyn Flickinger, b. July 11, 1928.

EDWARD CHARLES HOKE (1-14-3-5-1-3) b. July 13, 1897 in Elizabethville, Pa.; m. Martha Miller on Aug. 27, 1928 at Williamsport, Pa. She was b. on Nov. 26, 1903 in Duncannon, Pa., the daughter of John and Grace Owens Miller. He was a salesman.

Donna	(1-14-3-5-1-3-1)	b. Apr. 17, 1934 in Newport, Pa.
-------	------------------	----------------------------------

WALTER SCOTT HOKE (1-14-3-5-1-4) b. May 15, 1903 in Middletown, Pa.; d. on Apr. 26, 1941 in Philadelphia, Pa., and buried in Newport, Pa.; m. Nancy Steele on Jan. 20, 1934 at Bala-Cynwyd, Pa. She was b. on Oct. 16, 1907 in Philadelphia, Pa., the daughter of John and Anna Mees Steele. He was employed by the International Business Machines Corporation in New York City.

HELEN LOUISA HOFFMAN (1-14-3-5-2-1) b. June 17, 1894 in Jackson Township, Dauphin Co., Pa.; m. Herman S. Smith on June 23, 1917 at Halifax, Pa. He was b. on Dec. 22, 1894 in Jackson Township. He was a farmer and painter.

JAMES JAY JEFFERIES (1-14-3-5-2-2) b. June 25, 1904 in Middletown, Pa.; m. Carrie Margaret Harper on Mar. 31, 1923 at Wormleysburg, Pa. She was b. on Dec. 7, 1902 in Miller Township, Perry Co., Pa., the daughter of Coulter D. and Amy Murphy Harper.

James Jay Jr.	(1-14-3-5-2-2-1)	b. Sept. 29, 1924 in Newport, Pa.
Robert Carl	(1-14-3-5-2-2-2)	" Aug. 12, 1926 " "
Vivian M.	(1-14-3-5-2-2-3)	" May 9, 1928 " "
Joyce Marie	(1-14-3-5-2-2-4)	" July 3, 1933 " "

DANIEL E. JEFFRIES (1-14-3-5-2-3) b. Aug. 20, 1905 in Newport, Pa.; m. Ann Elizabeth Kepler on Oct. 18, 1924 at Thompsontown, Pa., where she was b. on July 28, 1902, the daughter of W. Oscar and Sarah Wetzler Kepler.

Barbara L.	(1-14-3-5-2-3-1)	b. July 23, 1925 in Newport, Pa.
------------	------------------	----------------------------------

MARY ELIZABETH JEFFRIES (1-14-3-5-2-5) b. July 8, 1911 in Newport, Pa.; m. Andrew Henry Kolbay at New Bloomfield, Pa. He was b. on Oct. 8, 1901 in New York, N. Y., the son of John and Anna Kolbay, of Cleveland, Ohio.

DeLura J. (1-14-3-5-2-5-1) b. Feb. 2, 1929 in Newport, Pa.
 Angela S. (1-14-3-5-2-5-2) " Sept. 16, 1930 in Robsonia, Pa.
 James F. (1-14-3-5-2-5-3) " Sept. 4, 1934 in Reading, Pa.

THELMA M. HASTINGS (1-14-3-5-4-1) b. Oct. 2, 1902 in Middletown, Pa.; m. Charles J. Rupp at Pittsburgh, Pa. Had two children: Joyce, m. Russell Heath and they had four children; Sharon, Arlene, Moreen and Russell; Shirley, who m. Breton and they had one child, Beth Ann.

MARIAN COUCHENOUR (1-14-3-5-4-2) b. July 20, 1918 in Pittsburgh, Pa.; m. Arthur Puopolo on July 4, 1943 at Bloomfield, N. J., where he was born on July 26, 1920. He was the son of Anthony and Virginia Caprio Puopolo, of Caldwell, N. J. He was a jeweler.

MILDRED S. BOWMAN (1-14-3-5-6-1) b. Dec. 13, 1907 in Harrisburg, Pa.; m. William Zimmerman on Nov. 25, 1929 at Lancaster, Pa. He was b. in Paxtonville, Pa., on Nov. 18, 1906, the son of William Rufus and Mahala Graybill Zimmerman, of Harrisburg. She graduated from the Harrisburg Hospital School of Nursing in 1929 and did private nursing around Salem, Mass. He was a Chemist in Danvers, Mass.

Beverly J. (1-14-3-5-6-1-1) b. Mar. 4, 1931 in State College, Pa.
 Joanne (1-14-3-5-6-1-2) " Mar. 29, 1932 in Harrisburg, Pa.
 Larry E. (1-14-3-5-6-1-3) " Mar. 17, 1934 " "

JOANNE BOWMAN (1-14-3-5-6-2) b. Aug. 12, 1922 in Harrisburg, Pa.; m. William Stengle on Dec. 27, 1948 at Syracuse, N. Y. He was b. on Feb. 21, 1923 in Lancaster, Pa., the son of William T. and Gertrude Mary Smith Stengle. She graduated from Gettysburg, Pa., College, in 1945 with an A. B. Degree. He Graduated from Franklin & Marshall College, in 1943 with a B. S. Degree, and received his Masters Degree from the New York State College of Forestry in 1949. He was a Research Chemist.

Wilma Jean (1-14-3-5-6-2-1) b. July 13, 1953 in Crossett, Ark.

KATHERINE ELEANORA ENDERS (1-14-3-6-1-1) b. Nov. 5, 1902 in Annville, Pa.; m. LaVerne Clawson on Aug. 15, 1928 at West Lafayette, Ind. They were divorced on May 29, 1939. They had one child. On July 3, 1943, Katherine m. William Short Flack. He was b. on Mar. 4, 1912 in Binghamton, N. Y., the son of Clark H. and Ruth Short Flack, of Syracuse, N. Y. He d. on Mar. 23, 1949 in Syracuse, and was buried there. They had one child. She graduated from Purdue University, with a B. S. Degree, in 1924 and received her Masters Degree from P. U. in 1940. She was a Diet Specialist, employed by the State of New York in several of their State Institutions.

Jacqueline Sue Clawson (1-14-3-6-1-1-1) b. Jan. 11, 1934 in San Antonio, Tex.
 William Enders Flack (1-14-3-6-1-1-2) " June 13, 1944 in Albany, N. Y.

CHARLES MOYER ENDERS (1-14-3-6-1-2) b. Sept. 21, 1910 in Derry Church, Dauphin Co., Pa.; m. Alline Driscoll on Nov. 19, 1940 at Indianapolis, Ind., where she was b. on Feb. 13, 1910, the daughter of Timothy Jeremiah Driscoll, who m. a Bender. He graduated from Purdue University with a B. S. Degree in Chemistry in 1932, and The Harvard University School of Business Administration in 1933. He was with the U. S. Signal Corps, during WW-II, as Procurement Officer, with the Rank of Captain, and stationed in Philadelphia, Pa. He was an Investment Banker and a Member of the New York Firm of F. S. Mosely Co.

Charles T. (1-14-3-6-1-2-1) b. Apr. 7, 1943 in Philadelphia, Pa.

SUE ELIZABETH ENDERS (1-14-3-6-1-3) b. Sept. 6, 1918 in West Lafayette, Ind.; m. Frank Winston on Sept. 8, 1948, (he was b. Ujinskas) the son of Peter and Anne Petrattis Ujinskas. He was b. on Apr. 3, 1919. She graduated from Purdue University in 1940 with a B. S. Degree and received her Masters Degree from P. U., in 1946. Also took two years study at the Coburn School for Fashion Careers. She was employed by Montgomery Ward in their Catalogue Department and later was Assistant Instructor at Purdue University in the History, Economics and Government Department. He attended Purdue University and received his B. S. Degree in Forestry in 1949. He was employed by the Florida State Game & Fresh Water Fish Commission.

Infant	(1-14-3-6-1-3-1)	b. July 1949 in Sarasota, Fla., Stillborn.
Peter	(1-14-3-6-1-3-2)	" July 13, 1950 in Gainesville, Fla.
Phoebe A.	(1-14-3-6-1-3-3)	" Nov. 25, 1953 in Lakeland, Fla.

FLOYD TROUTMAN ROMBERGER JR. (1-14-3-6-4-1) b. Mar. 29, 1911 in Elizabethville, Pa.; m. Margaret Carter on Dec. 22, 1940 at West Lafayette, Ind. They were divorced, about 1945. Floyd was remarried on Nov. 30, 1949 to Avis Madge Goldman Rinne, daughter of Edward Franklin and Dora Breeden Goldman, of English, Ind., where Avis was b. on Feb. 14, 1916. Floyd graduated from Purdue University in 1933 with a B. S. Degree, and from The University of Indiana in 1937 with an M. D. Degree. He interned at Methodist Hospital, Indianapolis, Ind., Johns Hopkins Hospital, Baltimore, Md., South Bend, Ind., Hospital. He served in WW-II with the U. S. Army Medical Corps in the China-Burma Theatre. Afterward he was the Resident Physician at Indiana University Medical Center. He was an Obstetrician and Gynecologist in Indianapolis, Ind.

PHOEBE ROMBERGER (1-14-3-6-4-2) b. Nov. 24, 1912 in Elizabethville, Pa.; m. James W. Longley on Mar. 12, 1949 at West Lafayette, Ind., the son of Leon and Emily Patton Longley, of San Saba, Texas, where he was b. on Oct. 29, 1913. She graduated from West Lafayette, Ind., High School and from Purdue University with a B. S. Degree. She was a Physiotherapist. He graduated from San Saba, Tex., High School in 1932 and from Harvard University in 1947 with a Ph. D. He was an Instructor at Purdue University in Economics, and Substitute Professor in Economics at Maryland University. He was with the National Production Authority, in Washington, D. C. and later with the Department of Labor, Bureau of Labor Statistics, Washington, D. C.

EDNA M. FILE (1-14-6-3-1-1) b. Apr. 28, 1891 in Halifax Township, Dauphin Co., Pa.; d. Jan. 22, 1945 in Fisherville, Pa., and buried there; m. Charles C. Zimmerman. They were farmers and adopted two children, twins named Joan and Dawn. Joan m. Gilbert Minnich and they had four children. Dawn m. Glenn Helt and they had two children.

MABEL ELIZABETH ENDERS (1-14-6-3-3-2) b. Jan. 1, 1901 in Halifax Township, Dauphin Co., Pa.; m. John Frederick Snyder on Nov. 16, 1924 at the home of her parents in Halifax Township. He was b. on Dec. 30, 1899 in Jackson Township, Dauphin Co., the son of William and Lillian Zimmerman Snyder. He was a stationary fireman.

Marie E.	(1-14-6-3-3-2-1)	b. July 1, 1926 in Halifax Twp., Dauphin Co., Pa.
John	(1-14-6-3-3-2-2)	" May 16, 1929 in Jackson Twp. "
Martha I	(1-14-6-3-3-2-3)	" Aug. 2, 1931 " "
Ruth M.	(1-14-6-3-3-2-4)	" Mar. 13, 1939 " "

PAUL FREDERICK SNYDER (1-14-6-3-6-3) b. Oct. 22, 1910 in Fisherville, Pa.; m. Emma Ellen Lebo on Oct. 20, 1940 at Dallastown, Pa. She was b. on Feb. 13, 1919 in Millersburg, Pa., the daughter of John W. and Emma I. Mummery Lebo. They were farmers.

Jean Elizabeth	(1-14-6-3-6-3-1)	b. May 22, 1943 in Halifax RD1, Pa.
Neal Isaac	(1-14-6-3-6-3-2)	" May 14, 1945 " "
Faye Naomi	(1-14-6-3-6-3-3)	" May 6, 1947 " " } Twins.
Fern Marie	(1-14-6-3-6-3-4)	" May 6, 1947 " " }

CLAUDE E. ENDERS (1-14-6-3-8-1) b. Apr. 3, 1904 in Halifax Twp., Dauphin Co., Pa.; m. Mildred Gerhard on Mar. 7, 1942 at Fisherville, Pa., the daughter of Elmer and Sarah Gerhard, of Jackson Township, Dauphin Co., Pa. He was a laborer.

Stella L.	(1-14-6-3-8-1-1)	b. Apr. 7, 1944 in Halifax RD1, Pa.
Dennis E.	(1-14-6-3-8-1-2)	" Sept. 6, 1945 " "
Arlo C.	(1-14-6-3-8-1-3)	" July 25, 1948 " "

MARY AGNES ENDERS (1-14-6-3-8-3) b. Mar. 16, 1908 in Halifax Township, Dauphin Co., Pa. She was employed by the Commonwealth of Pennsylvania as a Secretary in Harrisburg, Pa. She was a capable and efficient assistant in the gathering of family records used in this book. She became Secretary of The Enders Family Association in 1956.

ESTHER MAE ENDERS (1-14-6-3-8-4) b. Apr. 16, 1912 in Halifax Township, Dauphin Co., Pa.; d. on Feb. 25, 1959, and was buried in Fairview Cemetery; m. James W. Shoop on Dec. 25, 1932 at Halifax, the son of Elmer Shoop.

Miriam Ruth	(1-14-6-3-8-4-1)	b. Sept. 2, 1934 in Halifax RD1, Pa.
Lynn Edwin	(1-14-6-3-8-4-2)	" Aug. 26, 1938 " "
Jean Marie	(1-14-6-3-8-4-3)	" Aug. 10, 1940 " "

SAMUEL ERNEST ENDERS (1-14-6-3-8-5) b. Aug. 22, 1913 in Halifax Township, Dauphin Co., Pa.; m. Miriam Patton, the daughter of Charles Patton, of Halifax RD1.

Nancy Romaine	(1-14-6-3-8-5-1)	b. Dec. 8, 1944 in Halifax RD1, Pa.
Ernest Samuel	(1-14-6-3-8-5-2)	" Apr. 19, 1950 " "
Edward Lee	(1-14-6-3-8-5-3)	" Dec. 15, 1951 " "

SUSAN MILDRED ENDERS (1-14-6-3-8-6) b. Feb. 6, 1916 in Halifax Township, Dauphin Co., Pa.; m. Harry E. Hampton at Fishersville, Pa., the son of Elmer Hampton, of Millersburg, Pa. They were farmers.

Jane Elizabeth	(1-14-6-3-8-6-1)	b. Apr. 5, 1943 in Halifax RD1, Pa.
Anna Mae	(1-14-6-3-8-6-2)	" Mar. 18, 1946 " "
Sara Ellen	(1-14-6-3-8-6-3)	" Sept. 10, 1947 " "

RUTH NAOMI ENDERS (1-14-6-3-8-7) b. Apr. 18, 1922 in Halifax Township, Dauphin Co., Pa.; m. Earl L. Baker, the son of Elmer Baker, of Marysville RD, Pa. They were farmers.

Robert Lee	(1-14-6-3-8-7-1)	b. July 9, 1942 in Halifax RD1, Pa.
Alice Louise	(1-14-6-3-8-7-2)	" May 24, 1944 " "
Naomi Ruth	(1-14-6-3-8-7-3)	" Nov. 30, 1947 " "
John Leroy	(1-14-6-3-8-7-4)	" Dec. 24, 1951 " "
Daniel Earl	(1-14-6-3-8-7-5)	" Oct. 19, 1953 " "

THOMAS OSCAR ENDERS (1-14-6-3-8-8) b. July 22, 1924 in Halifax Township, Dauphin Co., Pa.; m. Jean Hoffman, daughter of Robert Hoffman, of Halifax RD1. He was a farmer and also a railroader.

Ronald Lee	(1-14-6-3-8-8-1)	b. Sept. 4, 1951 in Halifax RD1, Pa.
Galen Eugene	(1-14-6-3-8-8-2)	" Mar. 8, 1953 " "
Linda Sue	(1-14-6-3-8-8-3)	" June 17, 1954 " "
Poly Ann	(1-14-6-3-8-8-4)	" Aug. 15, 1955 " "
Jeffrey Oscar	(1-14-6-3-8-8-5)	" Dec. 16, 1956 " "

MELVIN ENDERS (1-14-6-3-10-1) b. Mar. 21, 1908 in Halifax Township, Dauphin Co., Pa.; m. Ruth L. Wise on June 12, 1929 at Lemoyne, Pa. She was b. on Dec. 28, 1909 in Wayne Township, Dauphin Co., the daughter of John U. and Sarah Hochlander Wise of Small Valley, Dauphin Co. He worked in a shoe factory and also farmed.

MARLIN L. ENDERS (1-14-6-3-10-2) b. Sept. 18, 1909 in Jackson Township, Dauphin Co., Pa.; m. Edna Irene Hoffman, the daughter of Henry H. and Daisy M. Heller Hoffman, of Big Run, Lykens, RD1, Pa. She was b. in Loyalton, Pa., on Oct. 26, 1910, d. on Dec. 25, 1950 and buried in Fetterhoff's Church Cemetery, near Fishersville, Pa. They had three children. Marlin was m. on Oct. 10, 1952 to Cora M. Daniels, at Hagerstown, Md. She was b. on Aug. 13, 1914 in Lykens Township, Dauphin Co., the daughter of Penroe and Emma J. Engle Daniels, of Killinger, Pa. They were farmers.

Juno A.	(1-14-6-3-10-2-1)	b. Jan. 17, 1930 in Halifax Twp., Dauphin Co.
Shirley M.	(1-14-6-3-10-2-2)	" Sept. 28, 1937 in Fishersville, Pa.
Glenn M.	(1-14-6-3-10-2-3)	" June 13, 1942 " "

SARAH ELIZABETH ENDERS (1-14-6-3-10-3) b. Apr. 28, 1917 in Halifax Township, Dauphin Co., Pa.; m. Marlin Wolfgang on June 27, 1937 at Iona, Pa. He was b. on Jan. 21, 1915 in Halifax, RD1, the son of Francis E. and Sadie E. Alvord Wolfgang. He was an electric welder.

JAMES EUGENE MECKLEY (1-14-6-3-11-1) b. July 22, 1913 in Fishersville, Pa.; m. Beatrice Markel of Elizabethville, Pa. He owned and operated a Lime Kiln. They had four children: Barbara, m. to Glen Shaffer; Fred, Marcella and Ruth Ann.

MARY MECKLEY (1-14-6-3-11-2) b. July 31, 1916 in Jackson Township, Dauphin Co., Pa.; m. Marlin Sweigard. They were farmers and raised turkeys. He was also in the farm equipment business. They had four children: Sara, m. to Eugene Markel; Patsy, Linda and Marlene. Mary was a twin sister to Sara Lenker, ref: (1-14-6-3-11-3).

SARA E. MECKLEY (1-14-6-3-11-3) b. July 31, 1916 in Jackson Township, Dauphin Co., Pa.; m. Lee E. Lenker on Aug. 15, 1940 at Richmond, Va. He was the adopted son of Jerome and Mary A. Lahr Lenker, and was b. in Dalmatia, Pa., on June 16, 1915. They were dairy farmers.

Mary Lee	(1-14-6-3-11-3-1)	b. July 23, 1941 in Mifflin Twp., Dauphin Co.
Helen L.	(1-14-6-3-11-3-2)	" Mar. 9, 1943 in Jackson Twp., "
Harold	(1-14-6-3-11-3-3)	" Feb. 1, 1948 in Mifflin Twp., "

ANNA PAULINE MECKLEY (1-14-6-3-11-4) b. May 10, 1920 in Jackson Township, Dauphin Co., Pa.; m. Lee Reigle Novinger on Feb. 14, 1946 at Fetterhoff's Church, near Fisherville, Pa. He was b. on Sept. 24, 1917 in Upper Paxton Township, Dauphin Co., the son of Harry and Lulu Reigle Novinger. He served in WW-II with the U. S. Army in the European Theatre, and was in the "Battle of the Bulge". He was an auto mechanic.

David Lee	(1-14-6-3-11-4-1)	b. June 8, 1949 in Harrisburg, Pa.
Anna L.	(1-14-6-3-11-4-2)	" Feb. 10, 1953 "

RALPH WILLIAM MECKLEY (1-14-6-3-11-5) b. Jan. 18, 1922 in Jackson Township, Dauphin Co., Pa.; m. Doris Salome Enders on Dec. 6, 1941 at Manheim, Pa. She was b. on Mar. 6, 1922 in Halifax, Pa., the daughter of LeRoy Byron Enders, and Helen I. Cronin Enders. They both graduated from Halifax High School. He served in WW-II with the U. S. Navy, (Seabees) in the Pacific Theatre. He was a quarry worker. See Ref: (1-7-5-4-7-1-1).

DICK MECKLEY (1-14-6-3-11-6) B. Nov. 7, 1923 in Halifax, RD1, Pa.; m. Elsie C. Grimm at Elizabethville, Pa., where she was b. on Apr. 30, 1926, the daughter of Harry E. and Helen C. Barge Grimm. He was a metal worker and farmer.

Garry E.	(1-14-6-3-11-6-1)	b. Dec. 26, 1943 in Elizabethville, Pa.
Elsie Kay	(1-14-6-3-11-6-2)	" Jan. 19, 1946 "
Donald E.	(1-14-6-3-11-6-3)	" Dec. 4, 1955 in Harrisburg, Pa.

ESTHER IRENE KUHNS (1-14-6-5-3-2) b. Sept. 6, 1896 in Harrisburg, Pa.; m. William Hartzel on Mar. 12, 1913 at Millersburg, Pa. He was b. on Apr. 14, 1895 in Duncannon, Perry Co., Pa. He was a railroader.

Mary	(1-14-6-5-3-2-1)	b. in Harrisburg, Pa., in 1915.
------	------------------	---------------------------------

JOHN HENRY ENDERS (1-14-6-6-1-1) b. May 29, 1902 in Lykens Valley, Dauphin Co., Pa.; m. Emma Weaver in 1922 at Enders, Pa., the daughter of Riley and Catherine Weaver. They had three children; Edward, John and Robert. They lived in Lewisberry, RD1, Pa.

FLOYD F. ENDERS (1-14-6-6-1-2) b. Jan. 17, 1904 in Wiconisco, Pa.; d. on Aug. 17, 1954 in Harrisburg, Pa., and buried in Miller's Church

Cemetery, Jackson Township, Dauphin Co., Pa. Floyd m. Gertrude Pauline Enders at Lykens, Pa., the daughter of Lewis E. and Cora Amanda Harman Enders. Gertrude was b. in Lykens, Pa., on Apr. 12, 1920, d. on May 20, 1954 in Harrisburg, Pa., and buried beside her husband. Floyd was a farmer.

Russell	(1-14-6-6-1-2-1)	b. July 22, 1938 in Lykens, Pa.
Margaret	(1-14-6-6-1-2-2)	" Oct. 18, 1939 in Jackson, Twp., Pa.
Helen I.	(1-14-6-6-1-2-3)	" Feb. 24, 1943 " "
Ruth Anna	(1-14-6-6-1-2-4)	" Oct. 15, 1946 " "
Thomas E.	(1-14-6-6-1-2-5)	" Apr. 22, 1948 " "
James I.	(1-14-6-6-1-2-6)	" Oct. 18, 1949 " "

HARRY ENDERS (1-14-6-6-1-3) b. Jan. 22, 1907 in Jackson Township, Dauphin Co., Pa.; m. Esther M. Lentz on July 30, 1932 at Elizabethville, Pa., the daughter of Charles and Nettie Lentz.

Charles F.	(1-14-6-6-1-3-1)	b. Mar. 13, 1934 in Jackson Twp., Pa.
Lillian I.	(1-14-6-6-1-3-2)	" July 3, 1935 " "

CHARLES LEROY ENDERS (1-14-6-6-1-4) b. Aug. 30, 1910 in Jackson Township, Dauphin Co., Pa.; m. Mildred A. Hoffner, the daughter of Thomas and Elmira Grimm Hoffner, of Halifax RD1, Pa. He was a construction worker.

Anna May	(1-14-6-6-1-4-1)	b. Nov. 19, 1940 in Jackson Twp., Pa.
Dennis	(1-14-6-6-1-4-2)	" Sept. 24, 1942 " "
Joan Kay	(1-14-6-6-1-4-3)	" Nov. 15, 1945 " "

MARY I. ENDERS (1-14-6-6-1-5) b. Sept. 4, 1914 in Jackson Township, Dauphin Co., Pa.; m. Franklin H. Schwalm in Jackson Township. He was b. on Apr. 13, 1907 in Valley View, Pa., the son of Daniel and Ida Harman Schwalm. He d. on Sept. 1, 1942 in Jackson Township, and was buried in Miller's Church Cemetery. They were farmers.

Harold F.	(1-14-6-6-1-5-1)	b. Apr. 21, 1936 in Jackson Twp., Pa.
Susan E.	(1-14-6-6-1-5-2)	" July 27, 1938 " "
Elsie Mae	(1-14-6-6-1-5-3)	" Sept. 11, 1939 " "
Ruth A.	(1-14-6-6-1-5-4)	" Jan. 22, 1942 " "

ELIZABETH M. ENDERS (1-14-6-6-1-7) b. Nov. 19, 1923 in Jackson Township, Dauphin Co., Pa.; m. John D. Mauser on Apr. 15, 1939 at Elizabethville, Pa., the son of Freeman and Anna Walker Mauser, of Lykens, RD1, Pa., where he was b. on Dec. 26, 1919. They were farmers.

John D.	(1-14-6-6-1-7-1)	b. Jan. 29, 1941 in Jackson Twp., Dauphin Co., Pa.
Marion	(1-14-6-6-1-7-2)	" Mar. 8, 1943 in Wiconisco, Pa.
Betty A.	(1-14-6-6-1-7-3)	" Dec. 8, 1944 " "
Helene D.	(1-14-6-6-1-7-4)	" May 27, 1947 in Harrisburg, Pa.

HENRY A. ENDERS (1-14-6-6-2-2) b. June 30, 1903 in Jackson Township, Dauphin Co., Pa.; m. Susan C. Kiefer in Elizabethville, Pa. She was b. on Apr. 9, 1906 in Jefferson Township, Dauphin Co., Pa., the daughter of Joseph and Emma Jane Schell Kiefer. They were farmers.

Blair R.	(1-14-6-6-2-2-1)	b. Oct. 17, 1922 in Jackson Twp.
Fay A.	(1-14-6-6-2-2-2)	" Dec. 28, 1928; d. Jan. 15, 1929 Halifax, Pa.
Harold H.	(1-14-6-6-2-2-3)	" Nov. 18, 1930; " July 17, 1933 " "
Ethel M.	(1-14-6-6-2-2-4)	" Nov. 21, 1934 in Jackson Twp.

PAUL E. SHADEL (1-14-6-7-1-1) b. Jan. 15, 1901 in Conemaugh, Cambria Co., Pa.; m. Elsie McKissick at Lancaster, Pa. She was b. on June 5, 1896. He was the owner of the Harrisburg Roofing & Siding Co., and also worked for the State Department of Revenue in Harrisburg, Pa.
Gloria Vivian (1-14-6-7-1-1-1) b. Sept. 2, 1922; d. Dec. 23, 1926.

CHARLES HENRY SHADEL (1-14-6-7-1-2) b. Sept. 5, 1902 in Williamstown, Pa.; m. Irene Johnson in Akron, Ohio, and they were divorced. Charles remarried. He was a plumber. There were three children;

Jewel	(1-14-6-7-1-2-1)	b. in 1927, place unknown.
Gloria	(1-14-6-7-1-2-2)	" 1930, " "
Dolores	(1-14-6-7-1-2-3)	" 1934, " "

ALMA CATHERINE SHADEL (1-14-6-7-1-3) b. May 30, 1904 in Williamstown, Pa.; m. Edwin Frederick Luplow on May 8, 1924 at Akron, Ohio. He was b. on Jan. 20, 1902 in Youngstown, Ohio, the son of Fred and Anna Kasburg Luplow. He was a maintenance engineer.

Ray Carol (1-14-6-7-1-3-1) b. Oct. 14, 1936 in Akron, Ohio

MARVIN SYLVESTER SHADEL (1-14-6-7-1-5) b. Aug. 12, 1907 in Williamstown, Pa.; m. at Dennison, Texas. He won a scholarship from high school and worked his way through the University of Pennsylvania. He was an Engineer, with the Tennessee Valley Authority. Elizabeth, his wife, was a graduate of Southern University. She was an Organist and one of the pioneers in the technique of teaching music to the handicapped, by the use of colored lights.

Sue	(1-14-6-7-1-5-1)	b. in 1939, place unknown
Jane	(1-14-6-7-1-5-2)	" " 1941, " "

HAROLD WILLIAM SHADEL (1-14-6-7-1-6) b. May 4, 1909 in Williamstown, Pa.; m. Marion Green at Steelton, Pa. They were divorced and he remarried. He was an electrician.

Marilyn Joyce	(1-14-6-7-1-6-1)	b. May 5, 1934
Charles	(1-14-6-7-1-6-2)	" Sept. 5, 1942

KENNETH FRANKLIN SHADEL (1-14-6-7-1-7) b. Feb. 10, 1911 in Williamstown, Pa.; m. Sara Bowman on June 10, 1935 at Harrisburg, Pa. She was from Fishersville, Pa., and was b. on Nov. 8, 1917. She was a telephone operator.

Karen R.	(1-14-6-7-1-7-1)	b. Oct. 7, 1937; m. James Straining.
Kay L.	(1-14-6-7-1-7-2)	" Dec. 27, 1938
Kendra Pa.	(1-14-6-7-1-7-3)	" Apr. 13, 1949; d. July 10, 1949, Harrisburg,
Kenneth	(1-14-6-7-1-7-4)	" Nov. 15, 1950; " Oct. 12, 1953, "
Kathy	(1-14-6-7-1-7-5)	" Jan. 1, 1952

EVELYN ELIZABETH SHADEL (1-14-6-7-1-8) b. July 18, 1912 in Williamstown, Pa.; m. Elmer Ulrich, who was b. in Akron, Ohio, on Mar. 19, 1914. He was an electric welder.

June P.	(1-14-6-7-1-8-1)	b. Oct. 4, 1938
Pennee D.	(1-14-6-7-1-8-2)	" Apr. 21, 1942
Pamella J.	(1-14-6-7-1-8-3)	" June 25, 1949
Unknown	(1-14-6-7-1-8-4)	" Jan. ? 1952

BERNARD RUSSELL SHADEL (1-14-6-7-1-10) b. Feb. 9, 1916 in Williamstown, Pa.; m. Anna M. Weaver in June 1944 at Harrisburg, Pa. He was a mechanic, employed at the Middletown, Pa., Airport. They had an adopted son, Ronnie, b. in 1943.

Carol Ann (1-14-6-7-1-10-1) b. Dec. 6, 1945

JUNE LOUISE SHADEL (1-14-6-7-1-12) b. Apr. 5, 1919 in Williamstown, Pa.; m. James Allen Barrett, Jr., on May 27, 1940 at Albin, Va. He was b. on June 9, 1919, the son of James Allen Barrett, Sr.

Mar Lee Carol (1-14-6-7-1-12-1) b. Mar. 7, 1942

Darlea Lynn (1-14-6-7-1-12-2) birth date unknown

LAMAR EUGENE SHADEL (1-14-6-7-1-13) b. Nov. 23, 1923 in Harrisburg, Pa.; m. Charlotte Trostle in 1941. She was from Dillsburg, Pa., and was b. on Mar. 24, 1924. He was a truck driver.

Eugene (1-14-6-7-1-13-1) b. Nov. 13, 1945

HARRY EDWARD BELLON (1-14-7-3-1-1) b. May 6, 1902 in Lykens, Pa.; m. Helen Margaret Buffington on Jan. 29, 1926. She was b. on Feb. 3, 1910, the daughter of Milton O. and Maude Irene Klinger Buffington.

Guy Jr. (1-14-7-3-1-1-1) b. Dec. 11, 1926 in Lykens, Pa.

Robert L. (1-14-7-3-1-1-2) " Aug. 7, 1930 " "

Pauline E. (1-14-7-3-1-1-3) " Feb. 9, 1932 " "

John W. (1-14-7-3-1-1-4) " Dec. 23, 1936 " " d. Sept. 25, '55.

Barbara A. (1-14-7-3-1-1-5) " Dec. 14, 1940 " "

Darlen Mae (1-14-7-3-1-1-6) " July 12, 1944 " "

MAUDE IRENE BELLON (1-14-7-3-1-2) b. Jan. 15, 1907 in Lykens, Pa.; m. Albert Miller, who was killed in 1932 while deer hunting. They had two children. Maude was m. on Mar. 11, 1934 to Albert Maiden, who was b. on Sept. 24, 1888.

Betty Mae (1-14-7-3-1-2-1) b. Aug. 12, 1927

Doris C. (1-14-7-3-1-2-2) " Oct. 11, 1929

HARVEY A. BELLON (1-14-7-3-1-4) b. Aug. 14, 1914 in Lykens, Pa.; m. Helen Matter Sedesse, widow of Allen Sedesse, and daughter of Nevin and Gertrude Harner Matter, of Loyalton, Pa., at Hagerstown, Md. Helen was born in Halifax, Pa., on May 2, 1928 and had four children by her marriage to Sedesse; June, b. 9/5/46; Linda, b. 5/16/48; Allen Jr., b. 3/7/50; Michael, b. 10/29/51. Harvey and Helen had two children.

Jennie (1-14-7-3-1-4-1) b. Oct. 25, 1954 in Lykens, Pa.

Paul B. (1-14-7-3-1-4-2) " Oct. 25, 1955 in Harrisburg, Pa.

LEONA EBERLY (1-14-7-4-1-1) b. Feb. 1, 1909 in Oberlin, Pa.; m. Arthur Hager on Nov. 7, 1931 at Lancaster, Pa. He was b. in Enhaut, Pa., in 1906, the son of Daniel and Margaret Houck Hager. They were both high school graduates.

Darlene (1-14-7-4-1-1-1) b. Dec. 1, 1932 in Oberlin, Pa.

LAWRENCE EBERLY (1-14-7-4-1-2) b. Apr. 29, 1910 in Oberlin, Pa.; m. Elizabeth Myers on Oct. 6, 1933 at Middletown, Pa., where she

was b. on Dec. 14, 1916, the daughter of Clarence E. and Florence Gilbert Myers. They had a trucking business.

Lawrence E. (1-14-7-4-1-2-1) b. May 12, 1936 in Middletown, Pa.
Terry Lee (1-14-7-4-1-2-2) " May 5, 1944 " "

JEAN EBERLY (1-14-7-4-1-5) b. Sept. 28, 1918 in Oberlin, Pa.; m. Earl Smee on May 2, 1942 at Hagerstown, Md. He was b. in Oberlin, on Apr. 3, 1916, the son of Tolbert C. K. and Mary Ellen Hoover Smee. He was an automotive electrician.

Kathleen Ann (1-14-7-4-1-5-1) b. July 29, 1949 in Harrisburg, Pa.
Robert Earl (1-14-7-4-1-5-2) " Feb. 4, 1955 " "

MELVIN KECKLER (1-14-7-4-2-1) b. May 28, 1910 in New Kingston, Pa.; m. Elsie Allegrini on June 1, 1932 at Bainbridge, Pa. She was b. on Jan. 26, 1910 in Cornwall, Pa., the daughter of John and Sarah Pinzuti Allegrini, of Hershey, Pa. He was an Insurance and Real Estate Broker. They had two adopted children; John, b. 2/7/41 in Harrisburg, Pa., and Anthony, b. 1/16/45 in Harrisburg, Pa.

ELVA JEAN KECKLER (1-14-7-4-2-2) b. Dec. 8, 1911 in New Kingston, Pa.; m. Floyd Edgar Deppen on Dec. 12, 1935 at the "Little Church around the Corner", in New York City. He was b. on Sept. 23, 1910 in Millersburg, Pa., the son of Samuel Grant and Emma Jane Slegel Deppen, of Hershey, Pa. They both graduated from Hershey High School in 1929. He served in WW-II with the U. S. Army Air Corps. He was employed as a clerk at the Hershey Chocolate Corporation. They had two adopted children; Michael Richard, b. 6/28/47 in Philadelphia, Pa., and Linda Jean, b. 9/3/51 in Allentown, Pa.

MARGUERITE KECKLER (1-14-7-4-2-3) b. Jan. 22, 1915 in New Kingston, Pa.; m. J. Edwin Weigle on Feb. 6, 1937 at Hershey, Pa. He was b. on Dec. 10, 1914 in Harrisburg, Pa., the son of John Russell and Vila Sober Weigle. He was a railway mail clerk and served in WW-II with the U. S. Navy. He graduated from a Harrisburg High School in 1932 and she graduated from Hershey High School in 1933.

Judith Ann (1-14-7-4-2-3-1) b. July 4, 1938 in Harrisburg, Pa.
Jane Louise (1-14-7-4-2-3-2) " May 29, 1947 " "

PAULINE VIRGINIA EBERLY (1-14-7-4-3-1) b. Mar. 9, 1915 in Lewistown, Pa.; m. James Kline on Dec. 16, 1933 at Hagerstown, Md. He was b. on Nov. 12, 1915 in Lewistown, the son of Nesbit and Lillie Susan Mattern Kline. He was a mechanic.

Nancy Kay (1-14-7-4-3-1-1) b. Oct. 5, 1945 in Lewistown, Pa.

JEAN LOUISE EBERLY (1-14-7-4-3-2) b. June 1, 1918 in Lewistown, Pa.; m. Eugene Machtley at Harrisburg, Pa., the son of Arthur and Elizabeth Machtley of Warriors Mark, Pa. Jean was m. on Mar. 14, 1947 to Charles Arentz at Lewistown, Pa. Both marriages were terminated by divorce. There was one child born of each marriage.

Bonnie Jean Machtley (1-14-7-4-3-2-1) b. Jan. 22, 1943 in Lewistown, Pa.
Michael Lee Arentz (1-14-7-4-3-2-2) " Mar. 9, 1948 " "

MILDRED JUNE WOLFE (1-14-7-5-1-1) b. Feb. 24, 1923 in Dike, Iowa; m. Vernon James Deviney on Sept. 18, 1943 at Zearing, Iowa. He was b. on Mar. 11, 1919 at Waukon, Iowa. They were farmers.

Cherryl Ann	(1-14-7-5-1-1-1)	b. July 16, 1944 in Fort Riley, Kans.
Robert Joseph	(1-14-7-5-1-1-2)	" Sept. 1, 1946 in Eldora, Iowa.
Kathleen	(1-14-7-5-1-1-3)	" Feb. 26, 1948 in Marshalltown, Iowa.

EMILY MARIE WOLFE (1-14-7-5-1-2) b. Mar. 13, 1927 in Independence, Iowa.; m. John Delos Caltwedt on Feb. 18, 1946 at Hubbard, Iowa. He was b. on June 18, 1926 in McCallsburg, Iowa. They operated a gasoline filling station.

Claudia Rae	(1-14-7-5-1-2-1)	b. Feb. 3, 1947 in Iowa Falls, Iowa.
Donald Steven	(1-14-7-5-1-2-2)	" Aug. 20, 1950 in Marshalltown, Iowa.
Jackie Elaine	(1-14-7-5-1-2-3)	" Sept. 23, 1952 " "

DONALD WILLIAM WOLFE (1-14-7-5-1-3) b. July 26, 1929 in Independence, Iowa.; m. Frances Schroeder on Oct. 7, 1950 at Boston, Mass., where she was b. on June 15, 1928. He was in the U. S. Navy.

Donna Marie	(1-14-7-5-1-3-1)	b. Oct. 19, 1951 in Jamaica Plain, Mass.
Donald Jr.	(1-14-7-5-1-3-2)	" May 7, 1955 in Chelsea, Mass.

DOROTHY ELIZABETH KEITER (1-14-7-5-2-1) b. Oct. 14, 1914 in Halifax, Pa.; m. John S. Seagrist. He was b. on Aug. 14, 1904 in Dalmatia, Pa., the son of Oscar E. and Mary E. Dreibelbis Seagrist. She was a shoefactory worker and he was a railroader.

CARRIE LOVERA KEITER (1-14-7-5-2-2) b. Oct. 15, 1918 in Harrisburg, Pa.; m. William J. Hoy on Jan. 12, 1940. He was b. on Feb. 7, 1917 in Millersburg, Pa., the son of Gordon and Jennie Aucker Hoy. She was a shoefactory worker and he was a shoe clerk.

Terrice Jane	(1-14-7-5-2-2-1)	b. Aug. 26, 1946 in Halifax, Pa.
Bonnie Kay	(1-14-7-5-2-2-2)	" Nov. 1, 1949 " "

BESSIE FOSTER (1-14-7-5-3-1) b. Dec. 14, 1922 in Wiconisco, Pa. She was m. to a McNeal.

Jacquilan	(1-14-7-5-3-1-1)	b. June 17, 1940
Hazel	(1-14-7-5-3-1-2)	" June 26, 1941
Raymond	(1-14-7-5-3-1-3)	" Feb. 28, 1942
Elizabeth	(1-14-7-5-3-1-4)	" Apr. 10, 1945

ROY EDWARD FOSTER (1-14-7-5-3-2) b. Aug. 3, 1924 in Wiconisco, Pa. He was m. and resided in New Albany, Indiana. He served in WW-II with the U. S. Medical Corps.

Roy	(1-14-7-5-3-2-1)	b. Feb. year unknown, in New Albany, Ind
Annie	(1-14-7-5-3-2-2)	" Feb. 28, 1947 " "

JOSEPH FOSTER (1-14-7-5-3-3) b. Apr. 4, 1925 in Wiconisco, Pa. He was m. and resided in Tower City, Pa. He served in WW-II with the U. S. Navy.

Barbara	(1-14-7-5-3-3-1)	b. June ? 1943 in Tower City, Pa.
Joseph	(1-14-7-5-3-3-2)	" Sept. 17, 1945 " "

SHIRLEY ROSEBELLE FOSTER (1-14-7-5-3-4) b. Sept. 19, 1926 in Wiconisco, Pa.; m. Nicholas Leshko and resided in Wiconisco. She graduated from Wiconisco High School.

Sharyon	(1-14-7-5-3-4-1)	b. Dec. 14, 1950 in Wiconisco, Pa.
Mary	(1-14-7-5-3-4-2)	" July 15, 1952 " "
Michael	(1-14-7-5-3-4-3)	" Oct. 5, 1953 " "
George	(1-14-7-5-3-4-4)	" Apr. 25, 1955 " "

NELLIE MARGUERITE FOSTER (1-14-7-5-3-6) b. July 29, 1930 in Wiconisco, Pa.; m. Robert P. Snyder at Enders, Pa. He was b. on June 25, 1929 in Mt. Carmel, Pa., the son of Moses and Esther M. Walker Snyder. He was a fireman for the Reading Ry., at Rutherford, Pa.

Robert	(1-14-7-5-3-6-1)	b. Jan. 25, 1951 in Lykens, Pa.
Richard	(1-14-7-5-3-6-2)	" Oct. 6, 1952 " "
Allen	(1-14-7-5-3-6-3)	" Jan. 29, 1956 " "

JOYCE DOREEN FOSTER (1-14-7-5-3-7) b. Mar. 22, 1933 in Wiconisco, Pa.; m. Frank Mislyan on Apr. 24, 1954 at Tower City, Pa. He was b. on June 16, 1921 at Wiconisco, the son of Joseph and Elizabeth Travinsky Mislyan. She was graduated from Wiconisco High School in 1950. He served in WW-II with the U. S. Army. He was a truck driver.

Carol	(1-14-7-5-3-7-1)	b. Oct. 23, 1955 in Harrisburg, Pa.
-------	------------------	-------------------------------------

ESTHER MAE FOSTER (1-14-7-5-3-8) b. Sept. 29, 1935 in Wiconisco, Pa.; m. Carl Machamer. They resided in Greenfields, Williamstown, Pa. She was a graduate of Wiconisco High School.

Ronald	(1-14-7-5-3-8-1)	b. Aug. 26, 1953 in Williamstown, Pa.
Kathy	(1-14-7-5-3-8-2)	" Nov. 17, 1955 " "

CARRIE E. ENDERS (1-14-9-1-1-1) b. Sept. 13, 1892 in Elizabethville, Pa.; m. W. Raymond Steward on May 27, 1914 at Valparaiso, Ind. He was b. on July 2, 1888 in Oakdale, Pa., the son of Walter and Anna Hulick Stewart, of Pittsburgh, Pa. She was a graduate of Elizabethville, High School in 1908 and Valparaiso University in 1913 with a B. S. Degree. She taught school in North Dakota, and was Assistant Principal of the High School, in Golden Valley, N. D. He was a graduate of Oakdale High School in 1908, and Valparaiso University in 1913 with a B. S. Degree. Was the principal of Golden Valley High School, in North Dakota, also Superintendent of Schools in Stanley, North Dakota.

Phyllis	(1-14-9-1-1-1-1)	b. July 7, 1916 in Penn, N. D.
Anna Jean	(1-14-9-1-1-1-2)	" Nov. 2, 1917 in Golden Valley, N. D.
Walter R.	(1-14-9-1-1-1-3)	" Nov. 14, 1926 in Towner, N. D.
Jerald K.	(1-14-9-1-1-1-4)	" June 5, 1935 in Stanley, N. D.

LOTTIE ENDERS (1-14-9-1-6-1) b. Mar. 1, 1907 in Berrysburg, Pa.; m. Paul L. Lenker at Elizabethville, Pa., the son of David L. Lenker, of Harrisburg, Pa. They resided in Fisherville, Pa., and had five children.

LENA G. ENDERS (1-14-9-1-6-2) b. Aug. 21, 1909 in Berrysburg, Pa.; m. Clarence E. Lower on Nov. 6, 1926 at Elizabethville, Pa. He was b. on Dec. 2, 1904 and d. on Oct. 31, 1955 and buried in Hoffman's Reformed Church Cemetery, Lykens, RD, Pa. He was a trucker.

MILDRED ENDERS (1-14-9-1-6-3) b. Mar. 27, 1910 in Berrysburg, Pa.; m. Floyd Haynes. They resided in Dalmatia, Pa., Millersburg, RD1., and had two children, Leroy and Philip.

MABEL ENDERS (1-14-9-1-6-6) b. Mar. 11, 1916 in Berrysburg, Pa.; m. Elwood Boyer, son of William and Anna Grubb Boyer, of Lykens, RD, Pa. They lived in Millersburg, Pa., and had three children.

CEYLON V. ENDERS (1-14-9-2-2-1) b. Jan. 29, 1894 in Lykens, Pa.; m. Amy Sheetz on June 21, 1913 at Carsonville, Pa., where she was b. on Mar. 13, 1892, the daughter of William Sheetz, who m. a Brandt. He was a refrigeration service manager, for Breyers Ice Cream Co., in Harrisburg, Pa.

ESTELLA A. ENDERS (1-14-9-2-2-2) b., date unknown, in Lykens, Pa.; m. twice; to Monroe Welker and Edward Miller. Resided in Halifax, RD2, Pa.

Iola Welker (1-14-9-2-2-2-1) b., date unknown, in Halifax, RD2, Pa.; m. Wm. Campbell.

RALPH S. ENDERS (1-14-9-2-2-3) b., date unknown, in Lykens, Pa.; m. Charlotte E. Bordner of Carsonville, Pa. He was an insurance agent.

Forrest R. (1-14-9-2-2-3-1) b. May 10, 1927 in Harrisburg, Pa.

LESTER ENDERS (1-14-9-2-2-4) b., date unknown, in Lykens, Pa.; m. Alma Hoffman, daughter of Charles P. and Anna Fawber Hoffman, of Carsonville, Pa. They had two children. He was m. the second time to Marie Greene, of Jersey Shore, Pa. They had one child.

Russell (1-14-9-2-2-4-1) birthdate and place unknown.
 Alfreda (1-14-9-2-2-4-2) " " " m. Edward Martin.
 Wilbert (1-14-9-2-2-4-3) " " " "

GILBERT G. ENDERS (1-14-9-2-2-5) b. June 25, 1902 in Enterline, Pa.; m. Blanche A. Hoffman at Enders, Pa. She was b. in Carsonville, Pa., on Aug. 12, 1903, the daughter of Charles P. and Anna Fawber Hoffman. Gilbert and his brother Lester, married sisters. He was fleet superintendent for the Harrisburg, Pa., Dairies.

Margaret Pa. (1-14-9-2-2-5-1) b. Jan. 12, 1920; d. Jan. 2, 1925, Carsonville, Pa.

June J. (1-14-9-2-2-5-2) " June 12, 1928 in Harrisburg, Pa.

Donald D. (1-14-9-2-2-5-3) " June 12, 1932 " "

BLANCHE ENDERS (1-14-9-2-2-6) birthdate and place unknown; m. David Greene on Aug. 28, 1926 at Halifax, Pa. He was from Jersey Shore, Pa., and they had seven children; Robert, Elizabeth, Virginia, Larry, Shirley, Alice and Martha.

RUTH SUSAN ENDERS (1-14-9-2-2-9) b. Dec. 4, 1905 in Halifax RD2, Pa.; m. Edward F. Miller on Aug. 30, 1924 at Halifax, RD2, where he was b. on Jan. 16, 1896, the son of Charles Edward and Mary Ellen Shiley Miller. He served in WW-I with the A. E. F., and was employed for a number of years at the Mechanicsburg, Pa., Naval Supply Depot.

Arlene E. (1-14-9-2-2-9-1) b. June 12, 1925 in Pottsville, Pa.

Roy E. (1-14-9-2-2-9-2) " Dec. 24, 1928 in Port Carbon, Pa.

Robert F. (1-14-9-2-2-9-3) " Nov. 22, 1932 in Halifax RD2, Pa.

Doris E. (1-14-9-2-2-9-4) " July 27, 1936 in Harrisburg, Pa.

IRVIN R. ENDERS (1-14-9-2-4-1) b. Sept. 11, 1896 in Lykens, Pa.; m. Melva Sarah Smith at Elizabethville, Pa. She was b. on Apr. 27, 1898 in Powell's Valley, Dauphin Co., Pa., the daughter of Michael and Ida McGlouchin Smith, of Halifax, Pa. They were divorced in 1928. There were four children. Irvin m. Beatrice A. Stence, a widow. She was the mother of Glenn E. Stence, and the daughter of John A. and Kathryn Etzweiler Fawber, of Halifax, RD., Pa. They were married on July 3, 1937 at Hagerstown, Md. She was b. on Jan. 29, 1898 in Carsonville, Pa. There were no children by this union.

Romaine I.	(1-14-9-2-4-1-1)	b. Mar. 17, 1917 in Elizabethville, Pa.
Elwood S.	(1-14-9-2-4-1-2)	" May 18, 1918 in Wiconisco, Pa.; d. Aug. 1918
Infant	(1-14-9-2-4-1-3)	" Jan. 5, 1921 in Lykens, Pa.; Stillborn.
Faye L.	(1-14-9-2-4-1-4)	" Jan. 7, 1922 in Wiconisco, Pa.

DANIEL EDWARD ENDERS (1-14-9-2-4-2) b. Apr. 30, 1898 in Lykens, Pa.; d. on May 17, 1941 in Gratz, Pa., and buried there in Coleman's Church Cemetery; m. Eva E. Koppenhaver, the daughter of Adam and Sallie Hoffman Koppenhaver. She was b. on Sept. 11, 1900 in Lykens, Pa., and d. on Nov. 6, 1953 in Gratz, and buried beside her husband. He was a coal-miner.

Mae Matilda	(1-14-9-2-4-2-1)	b. June 1, 1918 in Lykens, Pa.
Ruby J.	(1-14-9-2-4-2-2)	" Jan. 19, 1920 in Gratz, Pa.
Herold D.	(1-14-9-2-4-2-3)	" Dec. 14, 1933 " "
Shirley E.	(1-14-9-2-4-2-4)	" Feb. 29, 1936 " " d. Mar. 5, 1936

ALBERT CLAYTON ENDERS (1-14-9-2-4-3) b. Sept. 10, 1900 in Lykens, Pa.; m. Gertrude Rissinger on Nov. 20, 1920 in Maryland. She was b. on Dec. 8, 1901 in Armstrong Valley, Dauphin Co., Pa., the daughter of James and Helen Lentz Rissinger. He was a miner, and later became a painter. They had one son, Robert L. Enders.

KATHRYN MARY ENDERS (1-14-9-2-4-4) b. June 14, 1903 in Lykens, Pa.; m. Harry Lester Williard at Elizabethville, Pa. He was b. on Mar. 8, 1895 in Lykens, the son of Elmer and Mary Kocher Williard. He was a coal-mine laborer. There were four children by this marriage. Kathryn next m. Rubin Klawansky on Oct. 2, 1942. He was b. on Jan. 27, 1884 in Russia, the son of Louis and Hannah Swartz Klawansky.

Devona M.	(1-14-9-2-4-4-1)	b. Aug. 28, 1924 in Lykens, Pa.
Floyd L.	(1-14-9-2-4-4-2)	" Feb. 14, 1927 " "
Hazel P.	(1-14-9-2-4-4-3)	" July 15, 1930 " "
Paul E.	(1-14-9-2-4-4-4)	" Jan. 9, 1932 " " d. Jan. 20, 1954

MARTHA REBECCA ENDERS (1-14-9-2-4-5) b. Nov. 12, 1906 in Dauphin County, Pa.; m. Jacob F. Nice. He was b. in Shamokin, Pa., the son of Jacob and Fayette Tyson Nice. He was a coal-miner.

John L.	(1-14-9-2-4-5-1)	b. Oct. 30, 1926
James E.	(1-14-9-2-4-5-2)	" Mar. 24, 1928
Jacob W.	(1-14-9-2-4-5-3)	" Dec. 25, 1929
Carl F.	(1-14-9-2-4-5-4)	" Apr. 18, 1933
Cora E.	(1-14-9-2-4-5-5)	" Oct. 10, 1936

BERTHA CLARE ENDERS (1-14-9-2-4-6) b. Oct. 18, 1910 in Enterline, Pa.; m. Thomas Earl Pell at Powell's Valley, Dauphin Co., Pa. He was b. in Lykens, Pa., on June 5, 1901.

Margaret A. (1-14-9-2-4-6-1) b. May 27, 1928 in Lykens, Pa.
 Donald E. (1-14-9-2-4-6-2) " Nov. 2, 1943 " " "

BEATRICE VIOLET ENDERS (1-14-9-2-4-7) b. Aug. 7, 1913 in Enterline, Pa.; m. Harry Wesley Sheetz on Nov. 24, 1932 at Lykens, Pa. He was b. on May 14, 1905 in Williamstown, Pa., the son of Earl Maxwell and Lilly Mae Sheetz. Harry was a widower and his first wife was Ruth Gertrude Peifer, of Rife, Pa. She d. in 1929, leaving a son, Richard Harry Sheetz, born in Rife, on June 29, 1927. Harry was an electric welder. They had two children;

Russell E. (1-14-9-2-4-7-1) b. Jan. 7, 1934 in Williamstown, Pa. Stillborn.
 Dorothy A. (1-14-9-2-4-7-2) " Jan. 8, 1937 in Harrisburg, Pa.

GERTRUDE PAULINE ENDERS (1-14-9-2-4-9) b. Apr. 12, 1920 in Lykens, Pa.; d. May 20, 1954 in Harrisburg, Pa., and buried in Miller's Church Cemetery, Dauphin Co., Pa.; m. Floyd F. Enders on Feb. 19, 1938 at Lykens, Pa., the son of Charles Edward and Carrie Harman Enders, of Halifax RD2, Pa. He was b. on Jan. 17, 1904 in Wiconisco, Pa., and d. on Aug. 17, 1954 in Harrisburg, and buried beside his wife. They were farmers, and had six children. See ref: (1-14-6-6-1-2).

CHARLES FRANKLIN FETTERHOFF (1-14-9-4-2-3) birthdate and place unknown; m. Mary Katherine Daniels and resided in Harrisburg, Pa. They had two children: Charles F. Jr., m. to Elizabeth Cappozola; and Sumner Leroy, m. to Margaret Ann Cappozola, having two sons, Carl and Mark.

MILDRED FETTERHOFF (1-14-9-4-2-4) birthdate and place unknown. Married twice; 1st., to Percy Tibbins and 2nd. to Alexander McLaughlin. There was one child by the 1st., marriage; Beverly Tibbins, who m. Daniel W. Reed and had three children, Dana, Roseland and James.

ARWILDA ESTELLA ENDERS (1-14-9-5-1-1) b. Nov. 12, 1917 in Ft. Wayne, Ind.; m. Donald Redd Linn on June 23, 1941 at Crestline, Ohio, where he was b. on Aug. 13, 1917, the son of Ernest F. and Eva Imo Bouchard Linn. He was a machinist.

Rex Ernest (1-14-9-5-1-1-1) b. Jan. 27, 1946 in Bucyrus, Ohio

LOIS LAVONNE ENDERS (1-14-9-5-1-2) b. Jan. 3, 1930 in Mansfield, Ohio; m. Myron Hoover Morrow at Crestline, Ohio, where he was b. on Feb. 28, 1929, the son of Lee William and Ruth Love Morrow, of Galion, RD1, Ohio. He served in WW-II with the U. S. Navy. He was a machinist.

Barbara Lee (1-14-9-5-1-2-1) b. May 12, 1947 in Crestline, Ohio
 Ronald W. (1-14-9-5-1-2-2) " Sept. 14, 1949 in Bucyrus, Ohio
 Michael A. (1-14-9-5-1-2-3) " May 8, 1953 " " "

KARA WILSON COURTAD (1-14-9-5-2-3) b. Dec. 1, 1913 in Upper Sandusky, Ohio; m. Mary E. Maskey. He was a truck driver.

Stanley W. (1-14-9-5-2-3-1) b. Nov. 20, 1947 in Upper Sandusky, Ohio
 Christine A. (1-14-9-5-2-3-2) " Dec. 22, 1950 " " " "

THELMA I. COURTAD (1-14-9-5-2-4) b. Feb. 25, 1916 in Upper Sandusky, Ohio. m. Calvin Swartz. They adopted Linda L., b. on June 19, 1945.

CHARLES J. COURTAD (1-14-9-5-2-5) b. May 24, 1918 in Upper Sandusky, Ohio; m. Mary L. Gregory. He was a truck driver. He served in WW-II with the U. S. Army.

Connie L.	(1-14-9-5-2-5-1)	b. Sept. 18, 1948 in Upper Sandusky, Ohio
Charles K.	(1-14-9-5-2-5-2)	" June 27, 1951

PAUL K. COURTAD (1-14-9-5-2-6) b. Mar. 7, 1921 in Upper Sandusky, Ohio; m. Selma Virden. He served in WW-II with the U. S. Army. He was an Auctioneer and an Appraiser.

Darlene S.	(1-14-9-5-2-6-1)	b. Oct. 21, 1945 in Upper Sandusky, Ohio
Cheryl L.	(1-14-9-5-2-6-2)	" Mar. 30, 1947
Paul M.	(1-14-9-5-2-6-3)	" June 21, 1949

DALE R. COURTAD (1-14-9-5-2-7) b. Mar. 1, 1923 in Upper Sandusky, Ohio; m. Clona Thompson on Nov. 14, 1945 at Marion, Ohio, where she was b. on Jan. 11, 1928, the daughter of William A. and Pearl A. Croft Thompson. He served in WW-II with the U. S. Army and later became a Gas Station Operator.

Sandra K.	(1-14-9-5-2-7-1)	b. Mar. 2, 1947 in Tiffin, Ohio
Judith D.	(1-14-9-5-2-7-2)	" Aug. 14, 1949 in Bucyrus, Ohio

RICHARD E. COURTAD (1-14-9-5-2-8) b. June 27, 1926 in Upper Sandusky, Ohio; m. Eleanor Steinbaugh on Oct. 25, 1945 at St. Peter's Rectory, Upper Sandusky. She was b. on Apr. 21, 1926, in Upper Sandusky, the daughter of Henry and Modest Rader Steinbaugh. They both graduated from Upper Sandusky High School in 1944. He was a creamery worker.

Marcia A.	(1-14-9-5-2-8-1)	b. June 30, 1948 in Bucyrus, Ohio
Shelagh E.	(1-14-9-5-2-8-2)	" Sept. 4, 1952 in Upper Sandusky, Ohio

MERLE A. COURTAD (1-14-9-5-2-9) b. Mar. 3, 1929 in Upper Sandusky, Ohio; m. Mary K. Stansbery on July 25, 1948. She was b. on Nov. 26, 1926 in Marion, Ohio, the daughter of Raymond and Ruby O. Long Stansbery. They both graduated from High School in Upper Sandusky. He served in WW-II with the U. S. Army and later became a Police Officer. They separated in 1955.

Steven R.	(1-14-9-5-2-9-1)	b. Oct. 22, 1952 in Upper Sandusky, Ohio
Terri L.	(1-14-9-5-2-9-2)	" Sept. 21, 1954

AUDREY JEAN ENDERS (1-14-9-5-3-1) b. June 6, 1927 in Upper Sandusky, Ohio; m. Stuart Hollanshead on May 25, 1947. He was b. on Mar. 15, 1926, the son of George and Emma Justus Hollanshead, of Upper Sandusky, RD5. He was an Insurance Adjuster and had served in WW-II with the U. S. Navy.

Stuart Lee	(1-14-9-5-3-1-1)	b. July 6, 1950 in Tiffin, Ohio
Jo Lyn	(1-14-9-5-3-1-2)	" Aug. 9, 1955 in Upper Sandusky, Ohio

JERRY LEE ENDERS (1-14-9-5-4-1) b. June 26, 1928 in Ft. Wayne, Ind.; m. Gaylene Bare Worst on Aug. 31, 1951, a widow with one child,

Gregory Monroe Worst, b. on Mar. 11, 1950 in Findlay, Ohio. Gaylene was b. on Jan. 5, 1933, the daughter of Orve and Genevia Clouse Bare, of Adrian, Ohio. Jerry was an electrician and had served in WW-II with the U. S. Navy.

Jeffrey Lynn (1-14-9-5-4-1-1) b. Aug. 6, 1952 in Upper Sandusky, Ohio

LLOYD JAMES ROMBERGER (1-14-9-7-1-2) b. Apr. 4, 1916 in Elizabethville, Pa.; m. Bessie Mae Miller on Sept. 21, 1943 at Millersburg, Pa.

Helen M.	(1-14-9-7-1-2-1)	b. July 10, 1944 in Gratz, Pa.
Thomas J.	(1-14-9-7-1-2-2)	" Oct. 21, 1947 " "
James I.	(1-14-9-7-1-2-3)	" Apr. 17, 1949 " "
Mary E.	(1-14-9-7-1-2-4)	" Sept. 24, 1950 " "

BOYD PHILIP ROMBERGER (1-14-9-7-1-3) b. Apr. 4, 1916 in Elizabethville, Pa.; m. Marguerite Geise on Dec. 17, 1939 at Klingsertown, Pa. Boyd & Lloyd, (above) were twin brothers.

John B.	(1-14-9-7-1-3-1)	b. Dec. 13, 1944 in Treverton, Pa.
Carl F.	(1-14-9-7-1-3-2)	" Mar. 24, 1951 in Harrisburg, Pa.
Marlin D.	(1-14-9-7-1-3-3)	" Jan. 22, 1955 in Shamokin, Pa.

ARLENE ENDERS (1-14-9-11-2-1) b. Mar. 21, 1918 in Lykens, Pa.; m. Daniel Mark Bopp on Aug. 21, 1937 at Lykens. He was b. on May 21, 1918 in Williamstown, Pa., the son of William H. and Amelia Berger Bopp. They had three children, then were divorced. Arlene next m. Ralph Ernest Klinger Jr., at Hagerstown, Md. He was b. on May 19, 1920 in Lykens, the son of Ralph Ernest, Sr., and Bertha Elizabeth Hoffman Klinger. There was one child by this marriage.

Daniel C. Bopp	(1-14-9-11-2-1-1)	b. July 8, 1938 in Lykens, Pa.
Judith A. Bopp	(1-14-9-11-2-1-2)	" Oct. 10, 1939 in Lewisburg, Pa.
Barry J. Bopp	(1-14-9-11-2-1-3)	" Mar. 4, 1942 " "
Ralph Klinger	(1-14-9-11-2-1-4)	" July 19, 1947 " "

MELBA CHARLOTTE ENDERS (1-14-9-11-2-3) b. Oct. 17, 1926 in Lykens, Pa.; m. Arthur Nagle.

Robert A. Nagle	(1-14-9-11-2-3-1)	b. Oct. 18, 1954 in Lyken, Pa.
Patty Jean Nagle	(1-14-9-11-2-3-2)	" May 6, 1957 in Pottsville, Pa.

FRANK PAUL MERRITT JR. (1-14-1-2-1-1-1) b. Aug. 18, 1917 in Detroit, Mich.; m. Vanetta Richardson on Feb. 6, 1943. He owned and operated the Merritt Model Co., in Detroit.

Frank P. III	(1-14-1-2-1-1-1-1)	b. May 26, 1946 in Detroit, Mich.
Robert Alan	(1-14-1-2-1-1-1-2)	" May 13, 1948 " "

IDA ELIZABETH MERRITT (1-14-1-2-1-1-2) b. Dec. 7, 1919 in Detroit, Mich.; m. William T. Watkins, who was b. in Wales on Dec. 25, 1922. He was a tool and die maker.

John T.	(1-14-1-2-1-1-2-1)	b. Nov. 3, 1947 in Detroit, Mich.
William D.	(1-14-1-2-1-1-2-2)	" Jan. 4, 1952 " "

LAURABEL GERTRUDE MYERS (1-14-1-2-2-3-1) b. Sept. 19, 1922 in Paxtang, Pa.; m. Warren Charles Cushing on July 2, 1956 at Dundalk, Md. He was b. on Aug. 19, 1921 in Livonia, N. Y., the son of Solomon D. and Grace E. Stone Cushing. They both were high school

graduates; she from John Harris in Harrisburg, Pa., and he from Livonia Center High. She was a Government Typist and he was with the U. S. Army, I. C. I., both in Chicago, Ill. He served in WW-II with the U. S. Army in the European Theatre.

CHARLES WERTZ (1-14-1-2-3-3-1) b. July 23, 1916 in Jackson Township, Dauphin Co., Pa.; m. Marian Underkuffler at Elizabethville, Pa. He was an electrician.

Charles Jr. (1-14-1-2-3-3-1-1) b. Oct. 15, 1948 in Elizabethville, Pa.

DANIEL WERTZ (1-14-1-2-3-3-2) b. Jan. 21, 1918 in Elizabethville, Pa.; m. Clara Wolfe at Elizabethville, the daughter of Clarence Wolfe. He was a quarry worker. They had three children; Patsy, Kay and Daniel Jr.

ARLENE WERTZ (1-14-1-2-3-3-3) b. June 13, 1919 in Elizabethville, Pa.; m. Albert Wiest at Elizabethville, the son of Michael Wiest. They were farmers. They had five children; Charles, Michael, Frank, Boyd and Elizabeth.

CARL JAMES MILLER (1-14-1-2-3-10-1) b. Mar. 29, 1937 in Halifax RD1, Pa.; m. June Marie Smeltz on Apr. 9, 1955 at Elizabethville, Pa. She was b. on Sept. 26, 1937 in Valley View, Pa., the daughter of Frank and Alvena M. Bixler Smeltz, of Elizabethville, RD1. He was a steel-worker.

Dawne L. (1-14-1-2-3-10-1-1) b. Jan. 4, 1956 in Harrisburg, Pa.
Rickey A. (1-14-1-2-3-10-1-2) " Jan. 14, 1957 " " "

ROBERT LEE ROMBERGER (1-14-1-3-5-1-1) b. in 1923 in Harrisburg, Pa.; m. Louise Trimmer, of Mechanicsburg, Pa. He was a memorial worker and served in WW-II with the U. S. Army. They had two children; Lois, b. in 1950 and Kenneth, b. in 1953.

SHIRLEY ZIMMERMAN (1-14-1-9-1-1-1) b. Aug. 22, 1938 in Halifax RD2, Pa.; m. James E. Mellor on Nov. 6, 1954 at Schuylkill Haven, Pa., where he was b. on Dec. 8, 1929, the son of James and Elizabeth Sheridan Mellor. He was in the U. S. Army, and stationed in France.
Stanley (1-14-1-9-1-1-1-1) b. Aug. 27, 1955 in Orwigsburg, Pa.

SARAH KATHERINE MECKLEY (1-14-2-1-1-1-1) b. May 25, 1916 in Winslow, Ariz.; m. Thomas Edward Zerbe on June 5, 1941 at "The Little Church around the Corner", in New York, City. He was b. in Tower City, Pa., on Apr. 8, 1917, the son of James and Dorothy Lupold Zerbe. She was a graduate from Enola, Pa., High School, and Lebanon Valley College. She attended Penn. State University and taught school in Succasunna, N. J. He was a graduate of West Chester State Teachers College, received his M. S. Degree from New York University, and was working for his Ph. D. He served in WW-II. He was Principal, of Roxbury High School, in Succasunna, N. J.

Darell Riley (1-14-2-1-1-1-1-1) b. Oct. 20, 1942 in Mechanicsburg, Pa.

CATHERINE ELIZABETH KURZENKNABE (1-14-2-1-1-2-1) b. Nov. 2, 1920 in Harrisburg, Pa.; m. John Russell Owen on Nov. 20, 1943

at Harrisburg. He was b. on June 29, 1920 in Duncannon, Pa., the son of John F. and Sarah Gelbach Owen. She graduated from the University of Maryland School of Nursing with a B. S., and an R. N. He graduated from Bucknell University with a B. S. Degree in Chemistry. He was a Metallurgist with the U. S. Steel Corporation.

Jay Russell	(1-14-2-1-1-2-1-1)	b. Aug. 29, 1945 in Pittsburgh, Pa.
Richard Leigh	(1-14-2-1-1-2-1-2)	" Feb. 24, 1947 in McKeesport, Pa.
Constance Kay	(1-14-2-1-1-2-1-3)	" Sept. 8, 1948 " "
Dennis Robert	(1-14-2-1-1-2-1-4)	" Mar. 17, 1951 " "
Marion Elizabeth	(1-14-2-1-1-2-1-5)	" Mar. 20, 1952 in Chicago, Ill.
Catherine Louise	(1-14-2-1-1-2-1-6)	" Mar. 29, 1958 " "

JOHN GEORGE KURZENKNABE (1-14-2-1-1-2-2) b. May 21, 1923 in Harrisburg, Pa.; m. Eleanor Mae Miller on June 13, 1945 at Harrisburg, where she was b. on Apr. 23, 1924, the daughter of Harvey Daniel and Florence May Hoke Miller. They both graduated from William Penn High School, in Harrisburg, Pa., in 1941. He served in WW-II as a Commissioned Officer with the U. S. Air Force. He was a printer.

Glenn Richard	(1-14-2-1-1-2-2-1)	b. Dec. 22, 1946 in Harrisburg, Pa.
Karl Edgar	(1-14-2-1-1-2-2-2)	" Nov. 25, 1949 " "

RUTH MARIE LEHR (1-14-2-1-1-3-1) b. Apr. 2, 1914 in Nanticoke, Pa.; m. Frank Hinkley Moore on Sept. 2, 1939 at Scranton, Pa., where he was b. on Feb. 15, 1911, the son of Robert and Alice Maude Hills Moore. She graduated from Central High School in 1933. He served in WW-II with the U. S. Army in the European Theatre. He was employed in the milk business.

Nancy Ruth	(1-14-2-1-1-3-1-1)	b. Jan. 22, 1943 in Scranton, Pa.
Ronald Frank	(1-14-2-1-1-3-1-2)	" Mar. 10, 1948 " "

JEAN LEHR (1-14-2-1-1-3-2) birthdate and place unknown; m. George Delbert Lewis, who served in WW-II with the U. S. Army.

William Delbert	(1-14-2-1-1-3-2-1)	b. Feb. 18, 1943 in Scranton, Pa.
Wendy Margaret	(1-14-2-1-1-3-2-2)	" Feb. 21, 1950 " "

JAMES ROBERT LEHR (1-14-2-1-1-3-3) b. Oct. 31, 1920 in Scranton, Pa.; m. Mary Lewis Chisholm on Apr. 12, 1944 at Florence, Ala., where she was b. on July 2, 1918, the daughter of William Rufus and Olive Lou Lewis Chisholm, and a direct descendent of Jesse Chisholm, b. about 1806 in Tennessee, whose mother was a Cherokee Indian. In his youth, he followed Indian Migrations Westward and was fluent in 14 Indian languages. He traded among the Indians in the Southwest and often acted as interpreter and mediator between The Federal Government and Indian Tribes. He travelled frequently through Texas, Arkansas and Oklahoma and his main trail later became known as the "Chisholm Trail", and figured prominently in the development of the cattle raising industry in the Southwestern Plains. Mary was a graduate of Florence, Ala., State Teachers College. James graduated from Penn. State University in 1942 and served in WW-II with the U. S. Navy in the South Pacific Theatre, with the rank of Lt. J. G. He was a Research Chemist and Petrographer.

James Jr.	(1-14-2-1-1-3-3-1)	b. Aug. 10, 1954 in Florence, Ala.
-----------	--------------------	------------------------------------

ELEANOR DORIS LEHR (1-14-2-1-1-4-1) b. Sept. 23, 1922 in Lykens, Pa.; m. John Mason Renshaw on Nov. 26, 1945 at Baltimore, Md. He was b. on Oct. 23, 1923, the son of John Reily and Anna Ely Renshaw, of Lykens. They both graduated from Lykens High School. He served in WW-II with the 83rd., Infantry Division, U. S. Army, in the European Theatre. He was a Commercial Advertising Agent.

Leeann Lehr (1-14-2-1-1-4-1-1) b. Nov. 15, 1947 in Harrisburg, Pa.

DONALD LEHR MILLER (1-14-2-1-1-6-1) b. Jan. 9, 1930 in Harrisburg, Pa.; m. Lois Margaret Henninger on Sept. 1, 1951 at Berrysburg, Pa., in St. John's Lutheran Church. She was b. on Dec. 25, 1932 in Berrysburg, the daughter of Marlin and Grace Matter Henninger. She graduated from the University of Dayton, Ohio, in 1952, with a B. S. Degree in Home Economics. He graduated from Penn. State College in 1951, with a B. S. Degree in Dairy Husbandry and was associated with his father in the Dairy business at Millersburg, Pa. They had two children.

Yettanda Lois (1-14-2-1-1-6-1-1) b. July 13, 1954 in Harrisburg, Pa.

Dawn Lee (1-14-2-1-1-6-1-2) " July 13, 1955 " "

PAULINE MAE COOPER (1-14-2-3-2-1-2) b. July 27, 1916; m. Ray A. Grimm. They had one child, Jacqueline Marie, m. to Paul Hoover and had two children, Michael and Sandra.

FLORA MAE COOPER (1-14-2-3-2-1-3) b. May 10, 1925; m. Anson LaMarr Osman at Sunbury, Pa. He was b. on Apr. 6, 1925, the son of George and Olive Barnhart Osman, of Wiconisco, Pa. They both graduated from High School and he was a Government Policeman in the Panama Canal Zone in 1954. He later became employed in the Motor Express business in Millersburg, Pa.

Sharon Kay (1-14-2-3-2-1-3-1) b. Apr. 28, 1951 in Harrisburg, Pa.

Wenda Diane (1-14-2-3-2-1-3-2) " Sept. 15, 1954 in Colon, Panama.

JERALD EDMUND COOPER (1-14-2-3-2-1-4) b. June 8, 1931; m. Joyce Kahler at Millersburg, Pa. She was b. on Mar. 27, 1936 in Leck-Kill, Pa. He was in the insurance business.

Lori Susan (1-14-2-3-2-1-4-1) b. Mar. 17, 1955 in Harrisburg, Pa.

RUTH J. COOPER (1-14-2-3-2-3-1) b. Sept. 22, 1920 in Halifax Township, Dauphin Co., Pa.; m. Arthur A. Koppenhaver at Woodstock, Va. He was b. on Mar. 6, 1916 in Upper Paxton Township, Dauphin Co., the son of Arthur A. and Pearl M. Kerstetter Koppenhaver, of Millersburg, Pa. She graduated from Millersburg High School in 1938. He was a toolmaker.

Dharlys D. (1-14-2-3-2-3-1-1) b. Mar. 27, 1940 in Millersburg, Pa.

Shirley R. (1-14-2-3-2-3-1-2) " Oct. 25, 1944 " "

EVELYN M. COOPER (1-14-2-3-2-3-2) b. July 20, 1924 in Millersburg, Pa.; m. Raymond H. Weller at Towson, Md., the son of David M. and Sarah Walborn Weller, of Millersburg. He was b. on Jan. 3, 1919 in Hickory Corners, Pa. Evelyn m. Harold E. Dressler at Towson, Md., the son of Irvin P. and Cynthia Arter Dressler, of Millersburg, Pa. He was b. on Feb. 25, 1925 in Millersburg, Pa. He was a toolmaker.

Raema L. Weller (1-14-2-3-2-3-2-1) b. Aug. 9, 1942 in Millersburg, Pa.
 Stephen T. Weller (1-14-2-3-2-3-2-2) " Sept. 16, 1947 " "
 Cindy Dressler (1-14-2-3-2-3-2-3) " May 20, 1953 " "
 Harold Dressler (1-14-2-3-2-3-2-4) " Feb. 11, 1955 " "

MARK E. COOPER (1-14-2-3-2-3-3) b. July 28, 1930 in Halifax Township, Dauphin Co., Pa.; m. Joyce A. Boyer in June 1952. She was b. on Dec. 5, 1931 in Halifax, the daughter of Lion and Mabel Tobias Boyer, of Dauphin, R.D., Pa. She graduated from Enola, Pa., High School in 1949. He graduated from Millersburg, Pa., High School in 1943 and was Assistant Sales Manager for the Brubaker Tool Co., in Millersburg.

Diane M. (1-14-2-3-2-3-3-1) b. Apr. 25, 1954 in Millersburg, Pa.

JOSEPH RICHARD FELLOWS (1-14-2-3-2-4-1) b. June 3, 1921 in Harrisburg, Pa.; m. Anne Rockenstein on Jan. 30, 1943 at State College, Pa. She was b. on June 27, 1922 in Butler, Pa., the daughter of George H. and Florence Coon Rockenstein. They both graduated from Penna. State University in 1943, she with a B. A. Degree and he with a B. S. Degree. He was an Industrial Engineer.

Frederick M. (1-14-2-3-2-4-1-1) b. July 5, 1945 in Chicago, Ill.
 Mary C. (1-14-2-3-2-4-1-2) " Jan. 5, 1947 in St. Petersburg, Fla.
 Frances A. (1-14-2-3-2-4-1-3) " July 9, 1950 in Butler, Pa.

GRACE ESTHER MATTER (1-14-2-4-1-1-1) b. Jan. 11, 1900 in Halifax, Pa.; m. J. Merrill Grove on Oct. 4, 1918 at Halifax, the son of Abram E. and Margaret Ellen Braucher Grove, of Millmont, Pa., where he was b. on July 17, 1890. He was a telegraph operator.

Ruth A. (1-14-2-4-1-1-1-1) b. Oct. 11, 1919 in Halifax, Pa.
 Marie W. (1-14-2-4-1-1-1-2) " Apr. 11, 1925 " "

HELEN IRENE MATTER (1-14-2-4-1-1-2) b. May 25, 1902 in Halifax, Pa.; m. Albert W. Killinger on Mar. 29, 1925 at Middletown, Pa., the son of James LaRoss and Bessie Schreffler Killinger, of Halifax. He was b. on July 24, 1902 in Millersburg, Pa., d. on Apr. 1, 1952 in Xonia, Ohio, and buried in Halifax.

ROBERT MILLER MATTER (1-14-2-4-1-1-3) b. Aug. 24, 1907 in Halifax, Pa.; m. Eunice Erdman at Halifax, where she was b. on Oct. 29, 1915. She was the daughter of Ira G. and Nora Harman Erdman, of Elizabethville, Pa. He graduated from Halifax High School in 1926 and was employed at Olmstead Field, Middletown, Pa.

Robert E. (1-14-2-4-1-1-3-1) b. Apr. 11, 1937 in Elizabethville, Pa.

RAY C. MATTER (1-14-2-4-1-1-4) b. Oct. 10, 1915 in Halifax, Pa.; m. Esther Sweigert at Hagerstown, Md. She was b. on Dec. 30, 1916 in Halifax, RD2, the daughter of Harry Ellsworth and Ida Wolfgang Sweigert. They both graduated from Halifax High School. He was employed by the Federal Government.

Larry D. (1-14-2-4-1-1-4-1) b. Oct. 16, 1935 in Harrisburg, Pa.
 Marlene M. (1-14-2-4-1-1-4-2) " May 30, 1936 " "
 Marie (1-14-2-4-1-1-4-3) " Dec. 27, 1938 in Halifax, Pa.
 Ronald E. (1-14-2-4-1-1-4-4) " May 8, 1949 in Harrisburg, Pa.
 Randy L. (1-14-2-4-1-1-4-5) " July 27, 1954 in Hershey, Pa.

MARTHA IRENE KOPPENHEFFER (1-14-2-4-1-2-1) b. Sept. 26, 1908 in Halifax, Pa.; m. Milton E. Miller on Aug. 9, 1930 at Halifax. He was b. on Feb. 25, 1906 in Dillsburg, Pa., the son of L. Earl and Theresa Irene Trostle Miller, of York Springs, Pa. She graduated from Halifax High School in 1926, and he was educated at York Springs and at the Central Penna., Business College, in Harrisburg, Pa. He was employed at Olmstead Field, in Middletown, Pa.

MARLIN H. MILLER (1-14-2-4-1-5-1) b. Mar. 6, 1918 in Millersburg, Pa.; m. Dorothy Ball on Feb. 20, 1940 at Dallas, Texas, where she was b. on June 29, 1919, the daughter of Bryce E. and Ruth Hatter Ball. She graduated from Dallas High School in 1936. He graduated from Steelton, Pa., High School in 1936, and from Dallas Aviation School in 1938, also from Southern Methodist University in 1946. He attended Dallas Theological Seminary and was a Minister. She was Assistant Librarian at Southern Methodist University in Dallas, where they resided.

Marlin R. (1-14-2-4-1-5-1-1) b. July 14, 1941 in Harrisburg, Pa.
Nancy E. (1-14-2-4-1-5-1-2) " Sept. 29, 1943 in Kansas City, Mo.

JACK C. MILLER (1-14-2-4-1-5-2) b. Jan. 31, 1926 in Steelton, Pa.; m. Betty Thomson on Feb. 7, 1947 at Baltimore, Md. She was b. on Aug. 14, 1927 in Steelton, the daughter of Townsend T. and Mildred Sheetz Thomson, of Halifax, Pa. They both graduated from Steelton High School and he also graduated from Gettysburg College in 1949. He was in the insurance business.

Bradley T. (1-14-2-4-1-5-2-1) b. Feb. 15, 1954 in Harrisburg, Pa.

MARGARET MARIE ENDERS (1-14-2-4-2-2-1) b. Aug. 16, 1911 in Halifax, Pa.; m. John J. Keogh about 1933 and divorced in 1937. He was b. in 1909 and d. in 1946. They had one child. Margaret m. Merritt Dunkle on Aug. 6, 1938, the son of Clyde A. and Irene Miller Dunkle, of Halifax, where he was b. on Oct. 9, 1911. They had one child. She was a Registered Nurse and he served in WW-II with the U. S. Navy. Margaret's first husband was a salesman and her second husband was an Executive with a Foundry Concern.

Jacqueline C. (1-14-2-4-2-2-1-1) b. Apr. 6, 1934 in Harrisburg, Pa.
Janice A. (1-14-2-4-2-2-1-2) " Mar. 18, 1940 in Easton, Pa.

KATHRYN HELT ENDERS (1-14-2-4-2-2-2) b. Oct. 5, 1913 in Halifax, Pa.; d. on Aug. 25, 1946 in Troy, Pa., with a funeral service held in Halifax, and interment in Enders, Pa.; m. Wayne Van Ness Alexander on Apr. 1, 1942 in the Methodist Church at Troy. He was the son of Edith Alexander, of Troy, Pa., and graduated from the Troy High School. He was employed by the Troy Engine & Machine Co. Kathryn graduated from the Halifax High School and Penn State College, and was an English and Physics teacher in Troy.

Sandra Ann (1-14-2-4-2-2-2-1) b. Apr. 10, 1943 in Troy, Pa.
Raymond (1-14-2-4-2-2-2-2) " Aug. 25, 1946 " "

DOROTHY WILLIAMS (1-14-2-5-3-2-1) b. June 19, 1913 in Lykens, Pa.; m. John Francis Meehan on June 7, 1941 in Sacred Heart

Rectory at Williamstown, Pa. He was b. on Sept. 24, 1909 in Williamstown, the son of James L. and Lillie M. Wise Meehan. She was a beautician and graduated from Marinello School of Beauty Culture, Philadelphia, Pa. He graduated from Temple University, in Philadelphia, in June 1932 and served in WW-II in the European Theatre.

Patrick D.	(1-14-2-5-3-2-1-1)	b. Aug. 30, 1942 in Williamstown, Pa.
Jo Ann E.	(1-14-2-5-3-2-1-2)	" Oct. 1, 1944 " "
Mary Lynn	(1-14-2-5-3-2-1-3)	" May 9, 1947 " "
John James	(1-14-2-5-3-2-1-4)	" Apr. 18, 1950 " "

HERBERT SMITH WILLIAMS (1-14-2-5-3-2-2) b. Dec. 2, 1914 in Wiconisco, Pa.; m. Grace Lea Fearing on Nov. 25, 1944 at Atlanta, Ga. She was b. on May 22, 1923 in Jerome, Ariz., the daughter of Joseph Lea and Grace Marie Carqueville Fearing, Jr., of Highland Park, Ill. He graduated from Mansfield State Teachers College in 1938 with a B. S. Degree in Musical Education, and also from Penn State University in 1948 with an M. S. Degree in Education. He was Director of Music in the Huntingdon, Pa., Boro Schools. He served in WW-II with the U. S. Army Air Force, with the rank of Lieutenant. She was a Marine Corps T/S in 1944-1946.

Roger L.	(1-14-2-5-3-2-2-1)	b. May 28, 1949 in Huntingdon, Pa.
Melody L.	(1-14-2-5-3-2-2-2)	" Aug. 18, 1952 " "
Keith S.	(1-14-2-5-3-2-2-3)	" Nov. 13, 1954 " "

CARROLL THOMAS WILLIAMS (1-14-2-5-3-2-3) b. Aug. 22, 1917 in Wiconisco, Pa.; m. Ruth Kohr, who was b. on Sept. 7, 1920 in Tremont, Pa. She was the daughter of Harold J. and Hilda M. Kohr, of Pine Grove, Pa. He was employed as stock clerk at the Indiantown Gap, Pa., Installation.

Thomas C.	(1-14-2-5-3-2-3-1)	b. Mar. 14, 1947 in Pottsville, Pa.
Susan R.	(1-14-2-5-3-2-3-2)	" Mar. 28, 1954 " "

MARIE EDNA WILLIAMS (1-14-2-5-3-2-4) b. Apr. 29, 1923 in Wiconisco, Pa.; m. George Michael Kasper on Feb. 7, 1948 at Lykens, Pa., where he was b. on Aug. 13, 1923. He was the son of Joseph George and Susan Parnic Kasper.

Jane Marie	(1-14-2-5-3-2-4-1)	b. Oct. 27, 1949 in Lykens, Pa.
Michael David	(1-14-2-5-3-2-4-2)	" May 6, 1953 " "

MARGARET MARIAN GITTINGS (1-14-2-5-3-4-1) b. Jan. 23, 1927 in Lykens, Pa.; m. William Richard Clough on Jan. 28, 1949 in Zion Lutheran Church at Lykens. He was b. on Feb. 23, 1925. They both graduated from Wiconisco, Pa., High School and he also graduated from The University of Maryland Law School in 1951. He served in WW-II with the U. S. Naval Air Arm.

Linda S.	(1-14-2-5-3-4-1-1)	b. May 6, 1950 in Baltimore, Md.
Particia L.	(1-14-2-5-3-4-1-2)	" Jan. 4, 1953 in Detroit, Mich.
David Alan	(1-14-2-5-3-4-1-3)	" May 5, 1955 in Baltimore, Md.

JANET ELIZABETH GITTINGS (1-14-2-5-3-4-2) b. May 14, 1929 in Wiconisco, Pa.; m. John Howard Rowe II, at Zion Lutheran Church, Lykens, Pa. He was b. in Lykens, on Aug. 30, 1927. They both graduated from High School; she from Wiconisco, and he from Lykens.

He served in WW-II with the U. S. Army. He was a Test Chemist with the Penn. Power & Light Co.

John H. III (1-14-2-5-3-4-2-1) b. June 15, 1948 in Harrisburg, Pa.
 Thomas Lee (1-14-2-5-3-4-2-2) " May 3, 1951 in Lykens, Pa.
 Bradley Alan (1-14-2-5-3-4-2-3) " July 1, 1956 in Harrisburg, Pa.

JOHN SMITH GITTINGS (1-14-2-5-3-4-3) b. Aug. 4, 1930 in Wiconisco, Pa.; m. Katherine Luise Lebo on Mar. 22, 1952 in St. John's Lutheran Church, Lykens, Pa. She was b. in Lykens, on Sept. 8, 1930. They both graduated from High School; she from Lykens, and he from Wiconisco. He was a beverage salesman.

Le Marie (1-14-2-5-3-4-3-1) b. Dec. 23, 1952 in Quonset Point, R. I.
 Kim Luise (1-14-2-5-3-4-3-2) " Oct. 5, 1955 in Harrisburg, Pa.

MIRIAM G. MOTTER (1-14-3-1-1-2-1) b. Nov. 24, 1917 in Palmyra, Pa.; m. John L. Martin on Nov. 10, 1956 at New Cumberland Army Post, New Cumberland, Pa. He was b. on Sept. 7, 1915 in Nashville, Tenn., the son of John Mack and Mecu E. Grisham Martin.

Michael Lee (1-14-3-1-1-2-1-1) b. Aug. 2, 1947 in New Cumberland, Pa.

DANIEL L. MOTTER (1-14-3-1-1-2-2) b. Aug. 1, 1919 in Palmyra, Pa.; m. Margie Bean on Dec. 25, 1946 at Silver Spring, Md., the daughter of Tarleton S. and Adda May Walter Bean. She was b. on Jan. 1, 1925 in Pittsburgh, Pa. He was a M/Sgt., in the U. S. Army, and they were stationed in Japan.

Terry Ann (1-14-3-1-1-2-2-1) b. June 29, 1955 in Japan.

DONALD V. HENKEL (1-14-3-1-2-1-1) b. Oct. 27, 1916 in Lancaster, Pa.; m. Loretta Fischer on Jan. 16, 1940 at Lancaster, the daughter of William Fischer. She was b. on Jan. 16, 1921 in Columbia, Pa. He served in WW-II with the U. S. Army in the European Theatre.

Joan Loretta (1-14-3-1-2-1-1-1) b. Apr. 27, 1942 in Lancaster, Pa.
 Joyce Marie (1-14-3-1-2-1-1-2) " Dec. 8, 1947 " "

LAVERNE HENKEL (1-14-3-1-2-1-2) b. Nov. 27, 1917 in Lancaster, Pa.; m. Virginia Stock in 1945 in St. Mary's Church, at Landaster, where she was b. on Dec. 13, 1920. He graduated from Lancaster High School and was an Artist.

James Vernon (1-14-3-1-2-1-2-1) b. June 28, 1947 in Lancaster, Pa.

WILLIAM PALMER WITMAN (1-14-3-1-4-2-1) b. July 26, 1921 in Irvington, N. J.; m. Anita Louise Drew on May 30, 1947 at Glen Ridge, N. J., the daughter of Raymond Foss and Anna Marie Van Dervoort Drew. She was b. on Jan. 4, 1925. She attended Wellesley College and later became an Air Hostess. He graduated from Dartmouth College in 1942 with a B. A. Degree, and from Columbia University Law School in 1948 with a B. L. Degree. He served in WW-II with the U. S. Navy and had the rank of Lieut. Commander. He was a Lawyer in the Legal Dept., of the N. Y. Bell Telephone Co.

Marle W. (1-14-3-1-4-2-1-1) b. Nov. 21, 1949 in Washington, D. C.
 Johnathan D. (1-14-3-1-4-2-1-2) " Nov. 24, 1951 " "
 Ann Jeanetta (1-14-3-1-4-2-1-3) " Oct. 26, 1953 in Cincinnati, Ohio

JEAN LOIS WITMAN (1-14-3-1-4-2-2) b. Apr. 5, 1925 in East Orange, N. J.; m. Thomas Vance Gilpatrick on Jan. 29, 1949 at South Orange, N. J. He was b. on Apr. 5, 1923 in Plano, Ill., the son of Leon Kimball and Ruth Hazel Lye Gilpatrick. She graduated from Connecticut College for Women in 1947 with a B. A. Degree, and from the University of Chicago Divinity School in 1957 with a B. D. Degree. He graduated from the University of Illinois in 1948 with a B. S. Degree and received his M. A. Degree from U. of I., in 1950. He received his Ph.D., from the University of Chicago, in 1956. They both attended the Askov Folkehøjskole, in Vejen, Denmark, during 1949-50. He served in WW-II with the U. S. Army Field Artillery in the European Theatre.

Diana Jean (1-14-3-1-4-2-2-1) b. Feb. 8, 1953 in Chicago, Ill.

ROBERT DIETRICH BRIGHT (1-14-3-1-5-1-1) b. July 25, 1915 in Hamilton, Ontario, Canada; m. Ruth Bennett on May 16, 1938. She was b. on Sept. 5, 1914 in Clarksburg, W. Va. He had been a chemist with the Shell Oil Co., in San Francisco, Cal., but later received his M. D. Degree and served his Internship in Queen's Hospital, Hawaii.

ARTHUR AARON BRIGHT JR. (1-14-3-1-5-1-2) b. May 17, 1918 in Passaic, N. J.; d. on May 14, 1953 in Hingham, Mass.; m. Evelyn Fay on Oct. 31, 1942. She was b. on Nov. 9, 1919 in Akron, Ohio. He was Director of Research, with the Boston Reserve Bank.

Amy Dietrich	(1-14-3-1-5-1-2-1)	b. Jan. 23, 1945 in Boston, Mass.	} Twins
Arthur Aaron III	(1-14-3-1-5-1-2-2)	" Dec. 31, 1946 in Hanover, N. H.	
Nelson Fay	(1-14-3-1-5-1-2-3)	" Dec. 31, 1946	
Thomas Rhodes	(1-14-3-1-5-1-2-4)	" Mar. 13, 1952 in Hingham, Mass.	

LORNA SPANGLER (1-14-3-1-5-2-2) b. Apr. 2, 1924 in Lebanon, Pa.; m. Hillman Glynn McGee, son of Fred and Judith McGee. He was b. on Apr. 30, 1919 in Centerville, Ala. She was a Nurse and he was an Electrical Engineer with Bibb County, in Alabama.

Judith Ann	(1-14-3-1-5-2-2-1)	b. Nov. 27, 1946 in Opelika, Ala.
Janice Helen	(1-14-3-1-5-2-2-2)	" Feb. 28, 1951 in Bloomfield, N. J.
John Thomas	(1-14-3-1-5-2-2-3)	" Dec. 17, 1952 in Lebanon, Pa.

NANCY RENN (1-14-3-1-5-3-1) b. Sept. 21, 1921 in Harrisburg, Pa.; m. Richard Dickenson on Nov. 22, 1941 at Elkton, Md. He was b. on July 4, 1915 in Grand Rapids, Mich., the son of Louis C. and Hazel Gros-cuff Dickenson. He owned and operated a Trucking Business.

Richard Jr.	(1-14-3-1-5-3-1-1)	b. Nov. 5, 1947 in Passaic, N. J.
Diane L.	(1-14-3-1-5-3-1-2)	" Sept. 3, 1953

ROY TWINING ABBOTT JR. (1-14-3-1-5-4-1) b. Jan. 19, 1931 in Brooklyn, N. Y.; m. Leigh Hinsie on Apr. 17, 1954 in New York, N. Y. She was b. on Aug. 5, 1933, the daughter of Dr. Leland Hinsie, a New York Psychiatrist. Roy graduated from The George School in Bucks County, Pa., and from Dartmouth College with a B. S., and M. B. A. Degrees. He also graduated from Tuck Business Administration School. He was employed by the Chase Manhattan Bank, in New York City.

VINCENT CHRISTIAN HENRICH JR. (1-14-3-1-6-2-1) b. Jan. 31, 1920 in Lebanon, Pa.; m. Valerie Elsa Kuhn on May 9, 1953 at Wies-

baden, Germany. She was b. on Sept. 22, 1924 in Kunzendorf, Germany. the daughter of Adolph Kaller and Marie Hajek Kuhn, of Frankenburg, Germany. He graduated from the Public Schools in Philadelphia, Pa., and the National Farm School in Doylestown, Pa. He enlisted in the U. S. Air Force on Dec. 29, 1941 and served in WW-II in the Pacific Theatre. He was a career soldier, a Photographer with the rank of T/Sgt. He has the following service decorations: American Theatre Ribbon, with Bronze Star, The Battle Decoration for Air Offensive in Japan, Eastern Mandate, Western Pacific, Anti-Submarine, Asiatic Pacific Theatre with 3 Bronze Stars, National Defense Medal, Air Force Outstanding Unit Award from Canada, and the Berlin Air-Lift Cluster.

Vincent C. III (1-14-3-1-6-2-1-1) b. May 24, 1954 in Belyoir, Va.
 Gary Wallace (1-14-3-1-6-2-1-2) " Oct. 20, 1955 " " "

GUSTAVE JAMES HENRICH (1-14-3-1-6-2-2) b. Apr. 3, 1921 in Lebanon, Pa.; m. Marie Therese Rosso on Feb. 21, 1946 in Cannes, France, where she was b. on Dec. 28, 1924, the daughter of Andre Mathieu and Ermelinda Mannuci Rosso. He graduated from the Public Schools in Philadelphia, Pa., and from Penn State College, where he received his B. S. Degree in 1942. He served in WW-II with the U. S. Engineers Corps, in the 1218th., Engineers Fire Fighting Platoon with the rank of Captain. His decorations were: European, African and Middle Eastern Service Ribbons; Campaign Medal with 3 Bronze Stars for the Normandy, Northern France and Rhineland Campaigns, and the Belgian Croix de Chavalier de 1 Ordre de Leopold II. He also received a Special Citation from the City of Antwerp, Belgium. He was a Department Supt., in the Chemical Plant of Olin Mathieson Company.

Stephen G. (1-14-3-1-6-2-2-1) b. Apr. 4, 1947 in Knoxville, Tenn.
 Isabelle B. (1-14-3-1-6-2-2-2) " Feb. 7, 1952 in Niagara Falls, N. Y.
 Lynn C. (1-14-3-1-6-2-2-3) " Oct. 10, 1956 in Lake Charles, La.

BETTY ARLENE HENRICH (1-14-3-1-6-2-3) b. July 31, 1922 in Robsonia, Pa.; m. Wallace Wentworth de Witt on Dec. 26, 1942 at Bristol, Pa. He was b. on Mar. 18, 1917 in Detroit, Mich., the son of Wallace Lafayette and Laura L. Wentworth de Witt, of Portland, Ore. She was educated in the Philadelphia and Bristol Public Schools, and Marion Junior College in Marion, Va. He graduated from Stanford University in 1939 with a Degree in Commercial Chemistry, and from Harvard University in 1941 with a M. B. A. He was a Department Superintendent for the Rohm & Haas Chemical Co.

Winifred A. (1-14-3-1-6-2-3-1) b. Oct. 25, 1943 in Philadelphia, Pa.
 Carolyn L. (1-14-3-1-6-2-3-2) " Nov. 10, 1945 " "
 Betty Lou (1-14-3-1-6-2-3-3) " Apr. 19, 1948 " "
 Barbara L. (1-14-3-1-6-2-3-4) " May 17, 1950 " "
 Laura L. (1-14-3-1-6-2-3-5) " June 14, 1952 in Trenton, N. J.

BARBARA LYNN HENRICH (1-14-3-1-6-2-4) b. Oct. 22, 1933 in Philadelphia, Pa.; m. Richard Wallace Ewing on Sept. 4, 1954 at Houston, Texas. He was b. on Oct. 8, 1932 in Athens, Texas, the son of Lucius W. and Leta George Ewing. She was educated at the Public Schools in Knoxville, Tenn., and Houston, Texas, and the Episcopal Academy in

Burlington, N. J., as well as at Bryn Mawr College. She studied Law at the Houston University Law School and graduated from Rice Institute in Houston, Texas, with a B. A. Degree. He graduated from Houston, Texas, Public Schools and Texas A. & M. College.

FAY ROTHSCHILD (1-14-3-1-6-3-1) b. Feb. 17, 1935 in New York, N. Y.; m. Frank Brendon Norton on Jan. 6, 1951 at Elkton, Md., the son of Joseph and Mary Walker Norton, of New York. He was educated at the City College of New York. He had a garage and service station in New York City.

Christine J. (1-14-3-1-6-3-1-1) b. Oct. 24, 1952 in New York, N. Y.
Keith B. (1-14-3-1-6-3-1-2) " Nov. 20, 1955 " " "

CHARLES ALOYSIUS BLEISTEIN JR. (1-14-3-3-1-1-1) b. Sept. 22, 1917 in Lebanon, Pa.; m. Mary E. Foster, the daughter of James P. and Irene Werth Foster, of Lebanon, where she was b. on Jan. 19, 1921. He graduated from Catholic High School in Lebanon, in 1936. He served in WW-II with the U. S. Army in the European Theatre. He was a Chemical Analyst in raw materials for the Bethlehem Steel Corp., in Lebanon.

Charles III (1-14-3-3-1-1-1-1) b. Oct. 25, 1948 in Lebanon, Pa.
James P. (1-14-3-3-1-1-1-2) " Jan. 1, 1950 " "
Margaret A. (1-14-3-3-1-1-1-3) " June 2, 1951 " "
Joseph P. (1-14-3-3-1-1-1-4) " June 19, 1952 " "
Paul J. (1-14-3-3-1-1-1-5) " June 19, 1952 " " } Twins
Elizabeth J. (1-14-3-3-1-1-1-6) " June 28, 1955 " "

MARY ELIZABETH BLEISTEIN (1-14-3-3-1-1-2) b. Sept. 26, 1920 in Camden, N. J.; m. Alfred Leonard Blessing on June 11, 1949 in St. Mary's Catholic Church, at Lebanon, Pa. He was b. on Jan. 23, 1921 in Lebanon, the son of James Franklin and Jessie Mahala Dunn Blessing. She graduated from Catholic High School in Lebanon, in 1938 and served in WW-II with the U. S. Navy (W. A. V. E.) as Yeoman 1st. Class. He graduated from Lebanon High School, and Princeton University with a B. A. Degree in Public & International Affairs. He served in WW-II with the U. S. Army Air Corps. He was a District Manager, of "Business Week", a McGraw-Hill Publication.

MARY E. BLEISTEIN (1-14-3-3-1-2-1) b. Jan. 16, 1913 in Lebanon, Pa.; m. Harold L. Templin on Aug. 24, 1935 at Valley Forge, Pa. He was b. on June 22, 1911 in Lebanon, the son of Abram and Fannie Eichelberger Templin. She graduated from High School in Lebanon. He was an Oil Burner Engineer.

Harold L. Jr. (1-14-3-3-1-2-1-1) b. Oct. 14, 1939 in Lebanon, Pa.
Joseph A. (1-14-3-3-1-2-1-2) " Nov. 24, 1944 " "

BERNICE C. BLEISTEIN (1-14-3-3-1-2-2) b. Apr. 29, 1914 in Lebanon, Pa.; m. John J. Warlow on Jan. 21, 1934 at Lebanon. There were two children by this marriage. Bernice next m. George T. Guare at Lebanon, Pa., the son of Joseph and Helen Weaver Guare. They had two children. Bernice graduated from Lebanon, Pa., High School. Her second husband was an Insurance Agent.

John J. Warlow Jr. (1-14-3-3-1-2-2-1) b. Jan. 19, 1937 in Lebanon, Pa.
 Carol L. Warlow (1-14-3-3-1-2-2-2) " Dec. 25, 1938 " "
 Judith A. Guare (1-14-3-3-1-2-2-3) " Mar. 15, 1942 " "
 George T. Guare Jr. (1-14-3-3-1-2-2-4) " Oct. 3, 1951 " "

CHRISTINA E. POORMAN (1-14-3-3-1-3-1) b. Apr. 8, 1914 in Lebanon, Pa.; m. Vincent R. Longenecker at Bel Air, Md., the son of John and Ada Bowers Longenecker, of Lebanon. He graduated from Lebanon High School and was Chief Chemist with the Bethlehem Cornwall Corporation in Lebanon.

Robert D. (1-14-3-3-1-3-1-1) b. Feb. 6, 1937 in Lebanon, Pa.
 Mary Ann (1-14-3-3-1-3-1-2) " Feb. 16, 1941 " "
 James T. (1-14-3-3-1-3-1-3) " Oct. 14, 1946 " "
 Kathy L. (1-14-3-3-1-3-1-4) " Nov. 10, 1949 " "

JOSEPHINE C. POORMAN (1-14-3-3-1-3-2) b. Nov. 1, 1917 in Lebanon, Pa.; m. Allen D. Klepper, b. Sept. 8, 1915, the son of Adam and Lydia Border Klepper. He was an Inspector at the Bethlehem Steel Corporation in Lebanon, Pa.

Nancy Jo. (1-14-3-3-1-3-2-1) b. Jan. 7, 1939 in Lebanon, Pa.

DANIEL HENRY POORMAN (1-14-3-3-1-3-3) b. July 26, 1919 in Lebanon, Pa.; m. Anna E. Speicher, b. on Oct. 20, 1921 in Lebanon, the daughter of Charles Daniel and Catherine McKinney Speicher. He served in WW-II with the U. S. Army in the European Theatre with the rank of Sergeant. He was a Chemical Analyst at the Bethlehem Steel Corporation in Lebanon.

Judith Ann (1-14-3-3-1-3-3-1) b. Oct. 4, 1941 in Lebanon, Pa.
 Daniel C. (1-14-3-3-1-3-3-2) " Dec. 9, 1947 " "

JAMES HERBERT POORMAN (1-14-3-3-1-3-4) b. Sept. 2, 1923 in Lebanon, Pa.; m. Regina Pauline Ondrusek, b. on Jan. 15, 1926 in Lebanon, the daughter of Paul Anthony and Susan C. Vydransky Ondrusek. He served in WW-II with the U. S. Air Force in the European Theatre, as an Aerial Gunner. He was a Chemical Analyst at the Bethlehem Steel Corporation in Lebanon, Pa.

James Rickie (1-14-3-3-1-3-4-1) b. Aug. 8, 1947; d. Aug. 10, 1947 Lebanon, Pa.
 Ronald James (1-14-3-3-1-3-4-2) " Oct. 15, 1949; " Oct. 16, 1949 " "

ANNA CAROLINE HOLLINGER (1-14-3-3-1-4-1) b. Sept. 25, 1918 in Lebanon, Pa.; m. William Sebastian Mahon on Dec. 26, 1942 at Harrisburg, Pa., where he was b. on June 6, 1918, the son of William and Margaret Kenny Mahon. She was educated at Catholic High School and Central Penna., Business College, in Harrisburg. He was educated at Catholic High School in Harrisburg, and Dickinson College of Optometry in Philadelphia.

MARY ELIZABETH HOLLINGER (1-14-3-3-1-4-2) b. Dec. 11, 1920 in Harrisburg, Pa.; m. Kenneth Emanuel Sieger on Sept. 18, 1948 at Harrisburg, where he was b. on Oct. 29, 1919, the son of Samuel and Cora Witman Sieger. She was educated at Catholic High School and the School of Beauty Culture in Harrisburg. He was educated at William Penn High

School and Central Penna., Business College in Harrisburg. He was an accountant.

William (1-14-3-3-1-4-2-1) b. Feb. 10, 1951; d. Feb. 12, 1951, Harrisburg
 Jan M. (1-14-3-3-1-4-2-2) " Mar. 14, 1952 in Harrisburg, Pa.
 Kim E. (1-14-3-3-1-4-2-3) " Nov. 5, 1955 " "

JOSEPH BLEISTEIN HOLLINGER (1-14-3-3-1-4-4) b. Apr. 23, 1926 in Harrisburg, Pa.; m. Elizabeth Anne Allwein on July 31, 1948 at Detroit, Mich., where she was b. on Oct. 9, 1929, the daughter of Allen and Emma R. Fernsler Allwein. He graduated from Catholic High School and Harrisburg Academy, in Harrisburg, and received his B. S. Degree from Lawrence Institute of Technology, in Detroit. He was employed by General Motors.

Kathryn A. (1-14-3-3-1-4-4-1) b. May 19, 1949 in Detroit, Mich.
 Mary E. (1-14-3-3-1-4-4-2) " Apr. 29, 1953 " "
 David J. (1-14-3-3-1-4-4-3) " Apr. 13, 1955 " "

HELEN CECILIA HOLLINGER (1-14-3-3-1-4-5) b. Aug. 8, 1929 in Harrisburg, Pa.; m. Frederick William Bennett on May 24, 1952 at Harrisburg, where he was b. on Sept. 12, 1927, the son of Webb and Caroline O'Brien Bennett. They both graduated from Catholic High School, in Harrisburg, and she also graduated from Mt. Aloysius College, in Cresson, Pa., majoring in Art & Interior Decorating. He attended Penn. State University and was in the U. S. Marine Corps for two years.

Michael G. (1-14-3-3-1-4-5-1) b. Apr. 17, 1953 in Harrisburg, Pa.
 Carol Anne (1-14-3-3-1-4-5-2) " May 30, 1954 " "
 Frederick J. (1-14-3-3-1-4-5-3) " July 6, 1955 " "

MARIAN BERTHA HOLLINGER (1-14-3-3-1-4-6) b. Nov. 14, 1931 in Harrisburg, Pa.; m. Michael Joseph Keane on Oct. 22, 1955 at Harrisburg, where he was b. on Jan. 18, 1932, the son of Edward and Mildred Hamilton Keane. They both graduated from Catholic High School, in Harrisburg, and she also graduated from Central Penna., Business College, in Harrisburg. He attended Penn. State University, as well as Shippensburg State Teachers College.

JUNE ELAINE HOFFA (1-14-3-3-3-1-1) b. July 21, 1933 in Mt. Zion, Pa.; m. Richard G. Grimes on May 25, 1952 at Mt. Zion. He was b. on Dec. 23, 1929 in Berks Co., the son of Charles A. and Julia Manbeck Grimes, of Stouchburg, Berks Co., Pa. She graduated from Fredericksburg, Pa., High School and he from Robsonia, Pa., High School. He was a clerk. He served four years in the U. S. Navy.

Lori April (1-14-3-3-3-1-1-1) b. Apr. 27, 1955 in Honolulu, Hawaii.

JANET M. HOFFA (1-14-3-3-3-2-2) b. July 23, 1937 in Lebanon, Pa.; m. Henry Hoover at Bel Air, Md. He was b. on Apr. 9, 1935 in Jonestown, RD2, Pa., the son of David A. and Pauline M. Adams Hoover. They both graduated from High School. He was a stone mason.

Jelena G. (1-14-3-3-3-2-2-1) b. June 14, 1955 in Lebanon, Pa.

VIETTA ESTHER WEISS (1-14-3-3-3-3-1) b. Jan. 26, 1926 in Pine Grove, RD1, Pa.; m. Stephen Marks at Lebanon, Pa. He was a welder.

They had two children. He was the son of Stephen Marks, Sr., of Bernville, Pa., and had three years of war service. Vietta next m. George David Derr on Nov. 21, 1950 at Jonestown, Pa. He was b. on Sept. 30, 1921 in Newmanstown, Pa., the son of David Conrad and Annie Rhine Derr. He was a truck driver.

Helen Lee Marks (1-14-3-3-3-1-1) b. Jan. 24, 1945 in Lebanon, Pa.
 Stephen Marks Jr. (1-14-3-3-3-1-2) " June 14, 1946 " "

RALPH A. WEISS (1-14-3-3-3-2) b. Nov. 19, 1928 in Pine Grove RD1, Pa.; m. Anna Margaret Talley on Nov. 29, 1946 at Greensboro, N. C. She was b. in Dalton, Ky., the daughter of Herbert and Martha Dicey Wyatt Talley. She graduated from Dalton High School. Ralph was a truck driver.

Larry Gene (1-14-3-3-3-2-1) b. Jan. 10, 1951 in Lebanon, Pa.

MILTON JOHN WEISS (1-14-3-3-3-3) b. Mar. 27, 1929 in Jefferson, Schuylkill Co., Pa.; m. Ethel Reinbold on Apr. 26, 1947 at Jonestown, Pa. She was b. on Oct. 10, 1927 in Green Point, Pa., the daughter of Charles M. and Mary Zechman Reinbold. He was a truck driver.

Dennis L. (1-14-3-3-3-3-1) b. June 2, 1948 in Lebanon, Pa.
 Barbara M. (1-14-3-3-3-3-2) " Sept. 6, 1949 in Jonestown RD1, Pa.
 Emily B. (1-14-3-3-3-3-3) " ? ? 1950 " "
 Milton Jr. (1-14-3-3-3-3-4) " June 26, 1955 in Lebanon, Pa.

KENNETH ROBERT WEISS (1-14-3-3-3-5) b. Apr. 6, 1933 in Lebanon, Pa.; m. Dorothy Jane Wood on Feb. 16, 1950 at Hagerstown, Md. She was b. on Nov. 2, 1931 in Tower City, Pa., the daughter of Charles Edward and Ruth Jessie McKecknie Wood. She graduated from Tower City High School, in 1949. He was a truck driver.

Crystal Ann (1-14-3-3-3-5-1) b. Nov. 28, 1951 in Lebanon, Pa.
 Deborah Lee (1-14-3-3-3-5-2) " July 21, 1954 " "

WILMER BOWMAN HOKE JR. (1-14-3-5-1-1-1) b. Mar. 9, 1916 in Newport, Pa.; m. June Hendricks on Nov. 28, 1943 at Selinsgrove, Pa., where she was b. on June 9, 1920, the daughter of John and Llere Strawse Hendricks. He owned and operated the Breezeway Motel.

GORDON HOKE (1-14-3-5-1-1-2) b. July 30, 1921 in Newport, Pa.; m. Ruth Moreland on Apr. 26, 1943 at Harrisburg, Pa. She was b. on June 3, 1924, the daughter of James and Ruth Shenk Moreland, of Millers-town, Pa.

Susan (1-14-3-5-1-1-2-1) b. Dec. 6, 1946 in Harrisburg, Pa.
 Stephen (1-14-3-5-1-1-2-2) " Aug. 29, 1950 " "

CHARLES E. BOSSERMAN III (1-14-3-5-1-2-1) b. Oct. 25, 1922 in Orlando, Fla.; m. Gladys Williams on July 7, 1945 in Alaska. She was a Registered Nurse. He was a graduate of Riverside Military Academy, Lehigh University and Harvard University. He served in WW-II with the U. S. Engineers Corps, with the rank of Captain.

Charles IV (1-14-3-5-1-2-1-1) b. July 9, 1946 in Rochester, N. Y.
 Kenneth (1-14-3-5-1-2-1-2) " Feb. 28, 1948 in Boston, Mass.
 Richard (1-14-3-5-1-2-1-3) " Sept. 28, 1948 in Orlando, Fla.
 Carol (1-14-3-5-1-2-1-4) " May ? 1949; d. Oct. 1949 Orlando, Fla.

JAMES JAY JEFFERIES JR. (1-14-3-5-2-2-1) b. Sept. 29, 1924 in Newport, Pa.; m. Geraldine E. Welch on Sept. 22, 1945 at Topeka, Kans. She was b. on Aug. 28, 1926, in Chicago, Ill., the daughter of Ernest A. and Genevieve Elizabeth Murray Welch, of Cal. He served in WW-II and also in the Korean War. They were both High School graduates and he was in College for four years. He was employed in the U. S. Department of Justice.

VIVIAN MARGARET JEFFERIES (1-14-3-5-2-2-3) b. May 9, 1928 in Newport, Pa.; m. James D. Hehnley at Harrisburg, Pa.

Ruth Ann	(1-14-3-5-2-2-3-1)	b. Apr. 15, 1946 in Hopeland, Pa.
Particia A.	(1-14-3-5-2-2-3-2)	" May 22, 1949 " "
Joanne M.	(1-14-3-5-2-2-3-3)	" Dec. 27, 1952 " "

JOYCE MARIE JEFFERIES (1-14-3-5-2-2-4) b. July 3, 1933 in Newport, Pa.; m. Elmer R. Heffelfinger. He was b. on Mar. 25, 1929 in Carlisle, Pa., the son of John E. and Oma A. Killinger Heffelfinger. He was a butcher.

Susan Joyce (1-14-3-5-2-2-4-1) b. Mar. 20, 1949 in Harrisburg, Pa.

DELURA JANE KOLBAY (1-14-3-5-2-5-1) b. Feb. 2, 1929 in Newport, Pa.; m. Robert Elmer Turan on Nov. 1, 1952 at Biloxi, Miss., where he was b. on Feb. 20, 1930, the son of John Preston and Virginia Lee Richards Turan. She was a Registered Nurse and served in the U. S. Navy Nurses Corps for two years with the rank of Lieutenant J. G. He was a U. S. Navy Hospital Corpsman, with the rank of Petty Officer, 1st., Class.

Robert Lee	(1-14-3-5-2-5-1-1)	b. Aug. 16, 1953 in Memphis, Tenn.
Kathryn E.	(1-14-3-5-2-5-1-2)	" Apr. 25, 1955 " "

ANGELA SABENIA KOLBAY (1-14-3-5-2-5-2) b. Sept. 16, 1930 in Robsonia, Pa.; m. Howard Robert Stahala on Nov. 10, 1951 at Quantico, Va. He was b. on July 23, 1930, the son of Adolph and Leona Stahala. He was killed in Korea on Sept. 3, 1953 and buried in The National Cemetery, Memphis, Tenn. He was serving in the U. S. Marine Corps with the rank of Corporal. She served in the U. S. Navy for two years with the rank of Lieutenant J. G.

Howard Michael (1-14-3-5-2-5-2-1) b. Dec. 3, 1952 in Memphis, Tenn.

BEVERLY JANE ZIMMERMAN (1-14-3-5-6-1-1) b. Mar. 4, 1931 in State College, Pa.; m. Harry Powers on Sept. 10, 1950 at Danvers, Mass., where he was b. on Nov. 4, 1929, the son of Alziaus F. and Charlotte McNutt Powers. They both graduated from High School in Danvers. She was a secretary and he was a mechanical designer.

JOANNE ZIMMERMAN (1-14-3-5-6-1-2) b. Mar. 29, 1932 in Harrisburg, Pa.; m. Norman Leathe on Dec. 14, 1952 at Danvers, Mass., the son of Harold A. and Dorothy Whitehead Leathe Sr. Norman was b. on Feb. 24, 1932 in Salem, Mass. They both graduated from High School in Danvers, in 1950 and he also attended the Industrial Technical School in Boston, Mass. He served in the Korean War with the U. S. Air Force.

Robin Elaine (1-14-3-5-6-1-2-1) b. Feb. 24, 1954 in Portsmouth, N. H.

JACQUELINE SUE CLAWSON (1-14-3-6-1-1-1) b. Jan. 11, 1934 in San Antonio, Texas; m. Douglas Allen Nichols on Sept. 1, 1956 at Syracuse, N. Y. He was b. on July 10, 1933 in Malone, N. Y., the son of Clarence and Addie Jones Nichols. She was a graduate of Syracuse High School and Ohio Wesleyan University. She received her B. A. Degree from O. W. U., in 1955. He was an assistant in the animal nutrition laboratory at Cornell University in 1954 and served his Internship in Dietetics at Christ Hospital, in Cincinnati, Ohio during 1955-56. He received his B. M. at Ohio Wesleyan University in 1955. He was a music teacher.

MARIE ELIZABETH SNYDER (1-14-6-3-3-2-1) b. July 1, 1926 in Halifax Township, Dauphin Co., Pa.; m. John Alvin Bainbridge on Jan. 1, 1951 at Hagerstown, Md. He was b. on Mar. 17, 1917 in Enola, Pa., the son of Clarence A. and Cora Nevada Snyder Bainbridge of Harrisburg, Pa. They were both High School graduates. He was an I B M machine operator.

David Anthony (1-14-6-3-3-2-1-1) b. June 7, 1952 in Harrisburg, Pa.

JOHN SNYDER (1-14-6-3-3-2-2) b. May 16, 1929 in Jackson Township, Dauphin Co., Pa.; m. Leona Sweigard at Fetterhoff's Church, near Fisherville, Pa. She was b. on Jan. 25, 1933 in Elizabethville, Pa., the daughter of William and Annie Snyder Sweigard. He graduated from High School in Halifax, Pa., in 1947 and was employed by the Penna. Ry., Co., at Enola, Pa.

Robert E. (1-14-6-3-3-2-2-1) b. Aug. 5, 1951 in Halifax, RD1, Pa.
Bruce A. (1-14-6-3-3-2-2-2) " May 29, 1955 " " "

MARTHA IRENE SNYDER (1-14-6-3-3-2-3) b. Aug. 2, 1931 in Jackson Township, Dauphin Co., Pa.; m. Melvin Roy Baker in Fetterhoff's Church, near Fisherville, Pa. He was b. on June 11, 1927 in Millers-town, Pa., the son of Melvin Roy and Ethel C. Little Baker. He was employed by the Express Company in Harrisburg, Pa.

Ronald Roy (1-14-6-3-3-2-3-1) b. July 9, 1951 in Marysville, Pa.
Richard Lee (1-14-6-3-3-2-3-2) " Aug. 17, 1952 " " "

MIRIAM RUTH SHOOP (1-14-6-3-8-4-1) b. Sept. 2, 1934 in Halifax RD1, Pa.; m. Guy Snyder, the son of James Snyder of Elizabethville, Pa.

Stephen J. (1-14-6-3-8-4-1-1) b. Feb. 7, 1953
Wanda Mae (1-14-6-3-8-4-1-2) " June 1, 1956

JUNO A. ENDERS (1-14-6-3-10-2-1) b. Jan. 17, 1930 in Halifax Township, Dauphin Co., Pa.; m. Guy C. Troutman on Dec. 15, 1948. He was b. on Sept. 16, 1930 in Lykens Township, Dauphin Co., the son of John D. and Ada I. Klinger Troutman, of Klingerstown, Pa. He was a power shovel operator.

Linda (1-14-6-3-10-2-1-1) b. Oct. 26, 1950 in Danville, Pa.
Dennis (1-14-6-3-10-2-1-2) " July 23, 1952 " " "

SHIRLEY MARLENE ENDERS (1-14-6-3-10-2-2) b. Sept. 28, 1937 in Fisherville, Pa.; m. Darwin Erdman on Nov. 17, 1956 at Klingerstown, Pa., where he was b. on July 12, 1935, the son of Farus and Elizabeth

Williams Erdman. She was a graduate of Halifax, Pa., Area Joint High School in 1956. They were farmers.

CHARLES F. ENDERS (1-14-6-6-1-3-1) b. Mar. 13, 1934 in Jackson Township, Dauphin Co., Pa.; m. Joyce Shutt at Enders, Pa., the daughter of Harvey and Beatrice Shutt, of Harrisburg, Pa. He was a quarryman.

Sheron (1-14-6-6-1-3-1-1) b. Aug. 27, 1954 in Harrisburg, Pa.

BLAIR ROBERT ENDERS (1-14-6-6-2-2-1) b. Oct. 17, 1922 in Jackson Township, Dauphin Co., Pa.; m. Marie O. Lentz at Halifax, Pa. She was b. on Mar. 18, 1923 in Halifax, R.D., the daughter of Talmadge and Bessie Rettinger Lentz. They were farmers and had three children. See Ref: (1-7-3-11-1-3-2).

ETHEL MARIE ENDERS (1-14-6-6-2-2-4) b. Nov. 21, 1934 in Jackson Township, Dauphin Co., Pa.; m. Elmer R. Woland at Columbia, Pa. He was b. on July 11, 1929 in Jackson Township, the son of Charles E. and Mabel Shoop Woland Sr., of Halifax RD1, Pa. They both graduated from Elizabethtown, Pa., High School. He was employed by the Penna., Ry. Company, at Harrisburg, Pa.

David Charles (1-14-6-6-2-2-4-1) b. Nov. 26, 1953 in Harrisburg, Pa.

RAY CAROL LUPLOW (1-14-6-7-1-3-1) b. Oct. 14, 1936 in Akron, Ohio; m. Jack Vincent Howe on Oct. 31, 1956 at Baltic, Ohio. He was b. on June 29, 1934 in Barberton, Ohio. She graduated from Baltic High School in 1953 and from Columbus Business University in 1950. She was an office worker and he, a pressman, at the Baltic Rubber & Plastic Corporation.

GUY JUNIOR BELLON (1-14-7-3-1-1-1) b. Dec. 11, 1926 in Lykens, Pa.; m. Rhoda Grumbling at Mt. Joy, Pa. She was b. on Dec. 23, 1929.

Judie Marie (1-14-7-3-1-1-1-1) b. Dec. 3, 1950 in Lykens, Pa.

PAULINE ELIZABETH BELLON (1-14-7-3-1-1-3) b. Feb. 9, 1932 in Lykens, Pa.; m. Norman Schreffler on Dec. 10, 1949 at Pillow, Pa. He was b. on May 21, 1923.

Eugene N. (1-14-7-3-1-1-3-1) b. Aug. 21, 1951 in Williamstown, Pa.

Randall Lee (1-14-7-3-1-1-3-2) " Aug. 7, 1954 " " "

BETTY MAE MILLER (1-14-7-3-1-2-1) b. Aug. 12, 1927 in Williamstown, Pa.; m. Robert Batdorf. He served in WW-II with the U. S. Army.

Aaron Craig (1-14-7-3-1-2-1-1) b. May 30, 1948 in Williamstown, Pa.

Robert E. (1-14-7-3-1-2-1-2) " May 6, 1950 " " "

DORIS CARRIE MILLER (1-14-7-3-1-2-2) b. Oct. 11, 1929 in Williamstown, Pa.; m. George Joseph Schaffer. He was b. on Jan. 30, 1929.

Cheryle C. (1-14-7-3-1-2-2-1) b. Feb. 3, 1952 in Williamstown, Pa.

Carol Ann (1-14-7-3-1-2-2-2) " Nov. 18, 1953 " " "

George J. (1-14-7-3-1-2-2-3) " Dec. 9, 1955 " " "

PHYLLIS ENDERS STEWART (1-14-9-1-1-1-1) b. July 7, 1916 in Penn, N. D.; m. George Albert Russon on Aug. 23, 1946. He was b. on Mar. 5, 1920. He graduated from Washington University in 1954 with a D. D. S. Degree and is a Dentist. She is an Administrative Secretary for Alcoa.

FORREST R. ENDERS (1-14-9-2-2-3-1) b. May 10, 1927 in Harrisburg, Pa.; m. Jayne Arnts at Sayre, Pa. He graduated from John Harris High School in Harrisburg, and also from Penna. State University with a B. A., and an M. E. Degree. He was an English Teacher at William Penn High School in Harrisburg, Pa.

Elaine R. (1-14-9-2-2-3-1-1) b. Apr. 7, 1953 in Doylestown, Pa.

JUNE J. ENDERS (1-14-9-2-2-5-2) b. June 12, 1928 in Harrisburg, Pa.; m. Samuel D. Bordner Jr., on Mar. 9, 1946 at Penbrook, Pa. He was b. on Apr. 22, 1924 in Carsonville, Pa., the son of Samuel D. and Rose Yerges Bordner. They were both graduated from High School; She from John Harris in Harrisburg, and he from Halifax, Pa. He served in WW-II with the U. S. Army in the Pacific Theatre and also in the Korean, War.

DONALD D. ENDERS (1-14-9-2-2-5-3) b. June 12, 1932 in Harrisburg, Pa.; m. Kathryn M. Zimmerman on Apr. 14, 1951. She was b. on Aug. 10, 1932 in Shamokin, Pa. He was maintenance mechanic.

Dona L. (1-14-9-2-2-5-3-1) b. July 13, 1954 in Lake Charles, La.

ARLENE ELIZABETH MILLER (1-14-9-2-2-9-1) b. June 12, 1925 in Tumbling Run Valley, near Pottsville, Pa.; m. Wesley Eugene S. Lehman on Feb. 3, 1945 at Hershey, Pa., where he was b. on June 28, 1921, (Hockersville) the son of Amos and Blanche Esponshade Lehman. He graduated from Hershey High School in 1939. Served in WW-II with the U. S. Army in the Aleutian Islands. They both worked for Hershey; she in the Store, and he in the factory.

Donald E. (1-14-9-2-2-9-1-1) b. Aug. 16, 1946 in Harrisburg, Pa.

Robert J. (1-14-9-2-2-9-1-2) " Dec. 19, 1947 in Hershey, Pa.

ROY EDWARD MILLER (1-14-9-2-2-9-2) b. Dec. 24, 1928 in Port Carbon, Schuylkill Co., Pa.; m. Verna May Troutman on Apr. 3, 1954 at Herndon, Pa. She was b. on May 25, 1935 in Rebuck, Pa., the daughter of Roy and Martha Bobb Troutman. She graduated from High School in Dalmatia, Pa., in 1952 and worked in a shoe factory office. He was a machinist and electrician.

Debra Ann (1-14-9-2-2-9-2-1) b. Feb. 10, 1955 in Lykens, Pa.

ROBERT FRANKLIN MILLER (1-14-9-2-2-9-3) b. Nov. 22, 1932 in Powell's Valley, Dauphin Co., Pa., Halifax RD2; m. Etta Louise Still on Oct. 15, 1953 at Jacob's Church in Halifax, RD2. She was b. on Feb. 3, 1936 in Halifax, the daughter of Delmar and Anna Hoy Still. He served in the U. S. Air Force from 1953-56. He was a machinist.

Stephen R. (1-14-9-2-2-9-3-1) b. Dec. 24, 1956 in Harrisburg, Pa.

ROMAINE I. ENDERS (1-14-9-2-4-1-1) b. Mar. 17, 1917 in Elizabethtown, Pa.; m. Ralph Edward Shadle on Mar. 27, 1937. He was b. on

Nov. 25, 1916 in Washington Township, Dauphin Co., Pa., the son of Samuel H. and Dora I. Erdman Shadle. They both graduated from Elizabethville, High School and he was employed at Olmstead Field, Middletown, Pa. They had four children;

Sara Ann	(1-14-9-2-4-1-1-1)	b. June 11, 1938 in Washington Twp., Pa.
Gary E.	(1-14-9-2-4-1-1-2)	" Jan. 15, 1942 in Elizabethville, Pa.
Donald A.	(1-14-9-2-4-1-1-3)	" Sept. 28, 1945 in Harrisburg, Pa.
David L.	(1-14-9-2-4-1-1-4)	" Dec. 15, 1948 " "

FAYE L. ENDERS (1-14-9-2-4-1-4) b. Jan. 7, 1922 in Wiconisco, Pa.; m. Melvin Stroup on Apr. 21, 1946 at Hollidaysburg, Pa. He was b. on May 22, 1918 in Elizabethville, RD, Pa., the son of Harry and Cora Ellen Sciegel Stroup, of Millersburg, Pa. They both graduated from High School; she from Gratz, Pa., in 1938, and he from Millersburg in 1936. He served in WW-II with the U. S. Army, 7th., Armoured Div. They operated a service station and restaurant.

MAE MATILDA ENDERS (1-14-9-2-4-2-1) b. June 1, 1918 in Lykens, Pa.; m. Fred Hepler at Elkton, Md. He was b. on Oct. 3, 1908 in Gratz, Pa., the son of George and Beulah Tobias Hepler. He was killed at Sparrow Point Shipyard, Md., on July 22, 1943 and buried in Gratz. He was an electrician and they had two children. Mae m. Fred Laudenslager in New Jersey, on Sept. 4, 1949, the son of Joseph and Laura Wiest Laudenslager, of Lykens RD1. He was b. on Oct. 28, 1915 in Gratz. He was a truck driver and served in WW-II with the U. S. Army Air Force in Italy. They had one child.

Thomas F. Hepler	(1-14-9-2-4-2-1-1)	b. July 2, 1938 in Gratz, Pa.
Carson D. Hepler	(1-14-9-2-4-2-1-2)	" Jan. 22, 1940 " "
Gary Laudenslager	(1-14-9-2-4-2-1-3)	" Nov. 25, 1950 in Harrisburg, Pa.

RUBY J. ENDERS (1-14-9-2-4-2-2) b. Jan. 19, 1920 in Gratz, Pa.; m. Lester F. Hoover on June 24, 1943 at Hoffman's Reformed Church, in Lykens Township, Dauphin Co., Pa. He was b. on Aug. 23, 1916 in Lykens RD1, Pa., the son of Harvey and Lottie Zimmerman Hoover. They both graduated from High School; she from Higgins, Pa., in 1938, and he from Berrysburg, Pa., in 1933. He was a Penna., State Trooper and was stationed at Huntingdon, Pa.

Lester Jr.	(1-14-9-2-4-2-2-1)	b. May 13, 1944 in Huntingdon, Pa.
Lucinda L.	(1-14-9-2-4-2-2-2)	" Feb. 5, 1948 " "
Dale H.	(1-14-9-2-4-2-2-3)	" Sept. 19, 1952 " "
Vickie Lee	(1-14-9-2-4-2-2-4)	" May 18, 1954 in McConnellsburg, Pa.

HEROLD D. ENDERS (1-14-9-2-4-2-3) b. Dec. 14, 1933 in Gratz, Pa.; m. Martha Weaver on June 13, 1953 at Philadelphia, Pa., where she was b. on June 8, 1930, the daughter of Thomas Hutchinson and Miriam Eckels Weaver. He was educated at Higgins, Pa. High School and attended Philadelphia Art School, as well as the University of Penna. She Graduated from Germantown (Phila.) High School in 1948 and attended Westchester State Teachers College. He was a store window decorator.

Beth Ann	(1-14-9-2-4-2-3-1)	b. Feb. 28, 1956 in Philadelphia, Pa.
----------	--------------------	---------------------------------------

DEVONA M. WILLIARD (1-14-9-2-4-4-1) b. Aug. 28, 1924 in Lykens, Pa.; m. Lawrence Graeff at Millersburg, Pa., the son of Ray and

Stella Bowman Graeff. He was b. on Apr. 5, 1923 in Halifax, RD1, Pa. They both graduated from High School; she from Lykens, in 1942, and he from Millersburg, in 1941. He served in WW-II with the U. S. 9th., Army, 310th. Battalion, in the European Theatre, and was in the "Battle of the Bulge". He was a lineman for the Penna. Power & Light Co.

Larry E.	(1-14-9-2-4-4-1-1)	b. May 2, 1943 in Millersburg, Pa.
Cheryl D.	(1-14-9-2-4-4-1-2)	" Jan. 29, 1947 in Harrisburg, Pa.
Sandra L.	(1-14-9-2-4-4-1-3)	" Apr. 20, 1952 " "
Kimberly P.	(1-14-9-2-4-4-1-4)	" Sept. 4, 1954 " "

FLOYD L. WILLIARD (1-14-9-2-4-4-2) b. Feb. 14, 1927 in Lykens, Pa.; m. Alvena Branch on June 22, 1946 at Harrisburg, Pa. She was b. on Jan. 8, 1927 in Kennett, Mo., the daughter of Ernest B. and Cardelia Wright Branch. She graduated from Susan Miller Dorsey High School in 1944. He served in WW-II with the U. S. Navy in the Pacific Theatre. He was a mechanic on heavy motor equipment.

Robert L.	(1-14-9-2-4-4-2-1)	b. Oct. 30, 1947 in Harrisburg, Pa.
Kenneth R.	(1-14-9-2-4-4-2-2)	" Dec. 15, 1949 " "
Donna Jean	(1-14-9-2-4-4-2-3)	" July 28, 1955 " "

JOHN L. NICE (1-14-9-2-4-5-1) b. Oct. 30, 1926 in Dauphin County, Pa.; m. Margaret Koppenhaver on Aug. 28, 1950 at Hagerstown, Md. She was b. on Oct. 3, 1929 in Berrysburg, Pa., the daughter of Lester and Anna Potter Koppenhaver, of Harrisburg, Pa. She graduated from Elizabethville, Pa., High School in 1947. He was a farmer and machine operator.

JAMES ELWOOD NICE (1-14-9-2-4-5-2) b. Mar. 24, 1928 in Dauphin County, Pa.; m. Ellen Schmink on Sept. 11, 1949 at Lykens, Pa., the daughter of Mark and Zora Deibler Schmink. He was a steel-worker.

Rita Marie (1-14-9-2-4-5-2-1) b. May 28, 1953 in Harrisburg, Pa.

JACOB WILLIAM NICE (1-14-9-2-4-5-3) b. Dec. 25, 1929 in Dauphin County, Pa.; m. Gloria Spicher at Elizabethville, Pa., where she was b. on July 12, 1927, the daughter of Walter I. and Nora Mabel Barge Spicher. She graduated from High School in Elizabethville, in 1946. He was an automobile body repair mechanic.

Marilyn	(1-14-9-2-4-5-3-1)	b. May 13, 1948 in Harrisburg, Pa.
Paul S.	(1-14-9-2-4-5-3-2)	" May 11, 1952 " "

CARL FREDERICK NICE (1-14-9-2-4-5-4) b. Apr. 18, 1933 in Dauphin County, Pa.; m. Blanche Hoffman on June 26, 1954 at Enders, Pa., the daughter of William and Verna Webster Hoffman, of Halifax RD1, Pa. She graduated from Elizabethville, Pa., High School in 1954. He was a steel-worker.

Freeman L. (1-14-9-2-4-5-4-1) b. June 8, 1956 in Harrisburg, Pa.

CORA ELIZABETH NICE (1-14-9-2-4-5-5) b. Oct. 10, 1936 in Dauphin County, Pa.; m. Mervin Mace at Elizabethville, Pa., the son of Allen and Ella Wiest Mace, of Halifax RD1, Pa.

Merl	(1-14-9-2-4-5-5-1)	b. Dec. 6, 1954 in Harrisburg, Pa.
Elizabeth F.	(1-14-9-2-4-5-5-2)	" Nov. 5, 1955; d. at birth. Harrisburg, Pa.

MARGARET A. PELL (1-14-9-2-4-6-1) b. May 27, 1928 in Lykens, Pa.; m. Irvin E. Shoop.

Thomas Edward (1-14-9-2-4-6-1-1) b. Jan. 8, 1951 in Lykens, Pa.

DOROTHY ANN SHEETZ (1-14-9-2-4-7-2) b. Jan. 8, 1937 in Harrisburg, Pa.; m. John Bevan Pearson Jr. He was b. on June 24, 1936 in Philadelphia, Pa. She graduated from William Penn High School, in Harrisburg, Pa., in 1954. He graduated from Lehigh University in 1959.

John Bevan III (1-14-9-2-4-7-2-1) b. Mar. 26, 1955 in Harrisburg, Pa.
William P. (1-14-9-2-4-7-2-2) " June 16, 1959 "

RUTH A. GROVE (1-14-2-4-1-1-1-1) b. Oct. 11, 1919 in Halifax, Pa.; m. Russell Reisch on Sept. 15, 1942. He was b. on Nov. 10, 1917 in Dauphin County, Pa., the son of Edward and Bertha Fetterhoff Reisch, of Halifax, RD. She graduated from Halifax High School in 1937. He was a Custodian Officer at the Penna. Industrial School.

Rodger L. (1-14-2-4-1-1-1-1-1) b. Sept. 25, 1943 in Halifax, Pa.

MARIE W. GROVE (1-14-2-4-1-1-1-2) b. Apr. 11, 1925 in Halifax, Pa.; m. Frederick Koppenheffer on Oct. 16, 1946 at Halifax, where he was b. He was the son of Clarence and Hattie Hoover Koppenheffer. They both graduated from Halifax High School in 1942. He was a clerk at the U. S. Naval Depot in Mechanicsburg, Pa.

Jan Kay (1-14-2-4-1-1-1-2-1) b. Dec. 31, 1954 in Harrisburg, Pa.

ROBERT E. MATTER (1-14-2-4-1-1-3-1) b. Apr. 11, 1937 in Elizabethville, Pa.; m. Emily Light on July 7, 1956 at Hershey, Pa. She was b. on Nov. 7, 1936 in Reedsville, Pa., the daughter of Richard and Charlotte E. Bulick Light. He graduated from Hershey, Pa., High School in 1955. He was manager of a Shoe Store in Harrisburg, Pa.

MARLENE M. MATTER (1-14-2-4-1-1-4-2) b. May 30, 1936 in Harrisburg, Pa.; m. Frank Bracala at Hershey, Pa. He was b. on Apr. 12, 1933 in Palmyra, Pa., the son of Peter and Angeline Kalla Bracale, of Swatara Station, Pa. He graduated from Hershey High School in 1952 and was a mechanic.

Kathy L. (1-14-2-4-1-1-4-2-1) b. Dec. 25, 1953 in Hershey, Pa.
Ricky L. (1-14-2-4-1-1-4-2-2) " May 15, 1955 " "

MARIE MATTER (1-14-2-4-1-1-4-3) b. Dec. 27, 1938 in Halifax, Pa.; m. Lloyd Halbleib at Elizabethville, Pa. He was b. on Oct. 11, 1935 in Elizabethtown, the son of George and Esther S. Dupler Halbleib. He was employed at the Klein Chocolate Co.

Dona Marie (1-14-2-4-1-1-4-3-1) b. Dec. 30, 1955 in Hershey, Pa.







ENDERS FAMILY REUNION — 1922 — Enders, Penna.





INDEX

- A
- Abbott, Constance H. 324
Abbott, Edward H. 324
Abbott, Lydia Twining 324
Abbott, Roy Twining 324
Abbott, Roy Twining Jr. 324, 353
Abell, Bert 256
Abell, Mary Margaret 256
Abell, Ruth Elizabeth 256
Abrams, Frances 33
Adams, Belle 138
Adams, Bruce 181
Adams, Carol A. 37
Adams, David G. 184
Adams, Doris Ottime 35, 37
Adams, Dorothy Jean 142, 184
Adams, Elizabeth Jeannette 35, 37
Adams, Fred 181
Adams, George P. 138
Adams, George Richard 35, 37
Adams, James Milton 35
Adams, John Ford 142
Adams, John F. II 184
Adams, Joseph M. 35
Adams, Joy Earnest 35, 36
Adams, Loney Burdette 35
Adams, Lucinda VanSant 35
Adams, M. A. 197
Adams, Margeret 298
Adams, Michael 37
Adams, Minerva Jane Brown 138
Adams, Nancy Jean 37
Adams, Patricia Ann 37
Adams, Peggy Ann 37
Adams, Richard 142
Adams, Richard W. 184
Adams, Richard Welker 142, 184
Adams, Robert 183
Adams, Sara Mary 142
Adams, Susan Armanda Welker 142
Adams, Thelma Louise 35, 37
Adams, Verna Roebuck 181
Adolph, Evelyn Renee 155
Adolph, George W. 155
Adolph, Georgeen 155
Adolph, Leta 155
Adolph, S. E. 155
Agnew, Esther E. 214
Agnew, Isaac 214
Agnew, Jessie M. 214
Agnew, John Henry 214
Agnew, John Jr. 214
Agnew, Mabel M. 214
Ahalt, Alonza J. 157
Ahalt, Arthur 157
Ahalt, Arthur M. 157
Ahalt, Mary 157
Alarcon, Hilda C. 255
Albright, John 316
Albright, Richard 316
Alcorn, Lillie 216
Alexander, Edith 350
Alexander, Kate 8
Alexander, Raymond 350
Alexander, Sandra Ann 350
Alexander, Wayne VanNess 350
Algoe, Dora 10
Algoe, Sarah Tucker 10
Algoe, William 10
Alkire, Elizabeth 227
Alkire, Kate 227
Alkire, Michael 227
Allan, Alice Mary Stockwell 186
Allan, Benjamin 238
Allan, Eula Belle 238, 247
Allan, John Russell 238
Allan, Kathryn Alice 186
Allan, Katie Lee 238
Allan, Keith Baldry 186
Allan, Mary 238
Allan, Mary Elizabeth 238, 247
Allan, Rutherford G. 237
Allan, Susie Bruce 238, 247
Allegrini, Elsie 338
Allegrini, John 338
Allegrini, Sarah Pinzuti 338
Alleman, Elizabeth 38
Alleman, Sarah Elizabeth 39
Allen, ? 245
Allen, Clarence 245
Allen, Daniel Tolbert 236
Allen, Edith 215
Allen, Georgia 267
Allen, Jerry H. 236
Allen, Lee 245
Allen, Margaret Ella 236, 245
Allen, Margaret Molena Gloeckler 236
Allen, Maud Belle 236
Allen, Ruth A. 156
Allgire, Wanda 163
Allwein, Allen 357
Allwein, Elizabeth Ann 357
Allwein, Emma R. Christman 327
Allwein, Emma R. Fernsler 357
Allwein, Herbert I. 327
Allwein, William H. 327
Almus, Estella 316
Alsdorf, Albert S. 213
Alsdorf, Harold H. 213
Alsdorf, Harriet Vedder 213
Alsdorf, Harry V. 213
Alsdorf, Lawrence 213
Alsdorf, Maxine 213
Altenberger, Lucy Reber 315
Altenberger, Martha 315
Altenberger, Philip 315

- Amarine, Alvin 31
 Amarine, Bertina 31
 Amarine, Hazel E. 31
 Amarine, John 31
 Amarine, Leslie D. 31
 Amarine, Satara Bell 31
 Amato, Josephine 66
 Amspacker, Earl 253
 Amspacker, Marcia Kay 253
 Anderson, Alexander 41
 Anderson, Cleo 14
 Anderson, Jane Davie 41
 Anderson, John 41
 Anderson, John Sr. 27
 Anderson, John Jr. 28
 Anderson, Joseph 28
 Anderson, L. A. 87
 Anderson, Mary Ann 201
 Anderson, Peter 28
 Anderson, Samuel 28
 Anderson, William 28
 Andrews, Pearl 294
 Andrews, Vernie 209
 Ansley, Charles 104
 Ansley, Fern May 146, 186
 Ansley, Henrietta Vera 146
 Ansley, Janet Mildred 146
 Ansley, Jean Marie 186
 Ansley, Joseph Samuel 104, 146
 Ansley, Lee Joseph 146, 186
 Ansley, Peggy Jo 146
 Ansley, Sarah Bartlebaugh 104
 Ansley, William M. 104
 Anthony, ? 112
 Anthony, Louis 112
 Archibold, Homer 93
 Arentz, Charles 338
 Arentz, Michael Lee 338
 Armstrong, Doris Mae 186
 Armstrong, Edward Louis 186
 Armstrong, Olive Gertrude O'neil 186
 Arnold, Jennie 102
 Arnold, Pearl 48
 Arnold, Peggy 9
 Arnold, Ruth 57
 Arnts, Jayne 362
 Arrison, Jeane L. 60
 Arva, James 187
 Arva, Philip 148
 Arva, Robert 148, 187
 Arva, Susan Rosinger 148
 Ashman, Jack Nelson 9
 Aten, Aaron 126
 Aten, Elizabeth Henderson 126
 Aten, Eva Gertrude 126, 172
 Aten, Harold Spencer 126
 Aten, Homer 126
 Aten, Howard Ralph 126, 172
 Attow, Hazel Ruth 130
 Aubitz, Mary 52
 Austott, Lillian 309
- B
- Babbs, Florence 213
 Babish, Louis 143
 Babish, Louis Michael 143
 Babish, Mary Pless 143
 Babish, Michael L. 143
 Badders, Cheryl L. 65
 Badders, Melvin C. 65
 Badders, Timothy A. 65
 Baddorf, Eliza Shomper 173
 Baddorf, J. Henry 307
 Baddorf, James F. 307
 Baddorf, John 307
 Baddorf, John A. 307
 Baddorf, Leah Rome 307
 Baddorf, Mae 173
 Baddorf, Mary L. 307
 Baddorf, Newman M. 307
 Baddorf, Paul H. 307
 Baddorf, Sylvester 173
 Bagwell, Athel 175
 Bagwell, Jane 175
 Bagwell, Lena Vernon 175
 Bailee, Marie 99
 Bailey, Carrie Bowman 322
 Bailey, C. Sims 303
 Bailey, Esther 322
 Bailey, Etta Steviak 217
 Bailey, Fillmore 217
 Bailey, Henry I. 322
 Bailey, Jack 221
 Bailey, James 221
 Bailey, James F. 221
 Bailey, Jay 221
 Bailey, Jennis 221
 Bailey, Jerry 221
 Bailey, Joyce 221
 Bailey, Pearl I. Jumper 221
 Bailey, Sadie 10
 Bailey, William 217
 Bailey, William E. 221
 Bainbridge, Almira 231
 Bainbridge, Clarence A. 360
 Bainbridge, Cora Nevada Snyder 360
 Bainbridge, David Anthony 360
 Bainbridge, John Alvin 360
 Bair, May Aldinger 49
 Baker, Alice Louise 333
 Baker, Bonnie L. 161
 Baker, Carol M. 161
 Baker, Clyde L. 116, 161
 Baker, Daniel Earl 333
 Baker, Earl L. 333
 Baker, Elizabeth 199
 Baker, Elmer 333
 Baker, Ethel C. Little 360
 Baker, Ezra 116
 Baker, Gary L. 161
 Baker, Helen I. 116
 Baker, John Leroy 333
 Baker, Joseph W. 116, 161

- Baker, Marilyn J. 161
 Baker, Martha W. 116
 Baker, Melvin Roy 360
 Baker, Melvin Roy Sr. 360
 Baker, Naomi Ruth 333
 Baker, Phileas 120, 168
 Baker, Richard Lee 360
 Baker, Robert Lee 333
 Baker, Ronald Roy 360
 Baker, Rose McNeil 120, 168
 Baker, Sam 40
 Baker, Sylvester William III, IX, 120, 168
 Baker, Thomas E. 161
 Baker, Thomas L. 116
 Baker, Virginia M. 116, 161
 Baker, Wayne L. 161
 Balash, ? 150
 Baldrige, Cynthia Holbrook 143
 Baldrige, Jack 143
 Baldrige, Leonard 143
 Baldwin, Alta Edna 11, 18
 Baldwin, Barbara Jean 167
 Baldwin, Bertha Brown 167
 Baldwin, Charles Matthew 11
 Baldwin, Fred 167
 Baldwin, Stanley L. 11
 Baldwin, Susan Collins 11
 Baldwin, William 11
 Ball, Bryce E. 350
 Ball, Dorothy 350
 Ball, Ruth Hatter 350
 Balliet, Janet R. 190
 Balliet, Mervin 190
 Balliet, Rebecca 190
 Balliet, Thomas 190
 Banford, James S. 122
 Banford, Jessie Pannell 122
 Banford, Rush 122
 Barbary, George 91
 Barclay, Margaret 220
 Bare, Gaylene 344
 Bare, Genevia Clouse 345
 Bare, Orve 345
 Barker, Charles 251
 Barker, Ethel May 251, 265
 Barker, Raymond Harry 251
 Barker, Verda 251, 265
 Barncord, ? 205
 Barncord, Harvey 205
 Barncord, Hattie 205
 Barnes, Constance Greer 24
 Barnes, Elizabeth 240
 Barnes, Forest 24
 Barnes, John Frederick 267
 Barnes, John W. 267
 Barnes, Marjorie Marie 24
 Barnes, Susan Elaine 267
 Barnhart, Anna E. 275
 Barnhart, Esther L. 275
 Barnhart, Grace L. 275
 Barnhart, Israel 274
 Barnhart, Lydia Bear 274
 Barnhart, Mary C. 275
 Barnhart, Pearle E. 275
 Barnhart, Ruth Elizabeth 275, 277
 Barnhart, William Bear 274
 Barnitz, Bertha 198
 Barnitz, Harry 198
 Barnitz, John 198
 Baron, Hazen 25
 Baron, Hazen Cornelius 25
 Baron, Hazen Lawrence 25
 Baron, Loretta Schoenfeld 25
 Barragree, James 246
 Barrere, Gabriel Paul 257
 Barrere, Michael 257
 Barrere, Paul 257
 Barrere, Robert 257
 Barrett, Darlea Lynn 337
 Barrett, James Allen Jr. 337
 Barrett, James Allen Sr. 337
 Barrett, Mar Lee Carol 337
 Barry, ? 306
 Barry, Charles J. 235
 Barry, Charles Van 229
 Barry, Claude Joseph 97
 Barry, David 97, 306
 Barry, Earl 289
 Barry, Elizabeth A. 229, 230
 Barry, Elizabeth Alice 230, 235
 Barry, Emma B. 230, 236
 Barry, Esther 289
 Barry, Francis J. 235
 Barry, Frank 289
 Barry, Harry 289
 Barry, Harry Webster 97
 Barry, Henry 230
 Barry, Ida Jane 229
 Barry, Irvin F. 230
 Barry, Jacob 229, 230
 Barry, Jennie Savilla 97, 138, 306
 Barry, John 97, 229, 230, 289
 Barry, John L. 289
 Barry, Kate 39
 Barry, Katherine Grimm 97, 229, 230
 Barry, Margaret J. 230
 Barry, Mary 306
 Barry, Mary E. 230, 236
 Barry, Sadie Ellen 229, 235
 Barry, Susannah 289
 Barry, Thomas J. 235
 Barry, Ulysses Grant 229, 235
 Barry, William 289, 306
 Bartram, Catherine 33
 Bartram, Charles 115
 Bartram, Madge 115
 Batdorf, Aaron Craig 361
 Batdorf, Alverta 244
 Batdorf, Robert 361
 Batdorf, Robert E. 361
 Bates, Cecil Kermit 53

- Bates, Ernest 53
 Bates, Janetta Lou 53
 Bates, Lula Mae Allen 53
 Bates, Pauletta Ann 53
 Battenberg, Betty Joan 47
 Battenberg, Chalmer Leo 47, 55
 Battenberg, Hazel Winona 47, 55
 Battenberg, John William 47
 Battenberg, Linda Lee 55
 Battenberg, Ruth E. 47
 Battenberg, William John 46
 Baughman, Adam 196
 Baughman, Adeline 199
 Baughman, Agnes 199
 Baughman, Alice Grace 199, 210
 Baughman, Allen D. 221
 Baughman, Alvin Clayton 199, 210
 Baughman, Anna Bessie 200, 211
 Baughman, Anna Mary 199, 207
 Baughman, Annie 199
 Baughman, Barbara Ann 198, 206
 Baughman, Belle 199
 Baughman, Bertha V. 209
 Baughman, Bessie K. 199, 210
 Baughman, Bessie R. 205
 Baughman, Betty Jean 219
 Baughman, Beverley R. 222
 Baughman, Beverly A. 222
 Baughman, Carita 215
 Baughman, Carl L. 221
 Baughman, Carolyn I. 215
 Baughman, Catherine 196, 198, 211, 215
 Baughman, C. Daniel 217, 221
 Baughman, Charles 205, 206
 Baughman, Charles W. 209
 Baughman, Charles Binton 199, 210
 Baughman, Charlotte 209
 Baughman, Clara Belle 196
 Baughman, Clara Malinda 198, 206
 Baughman, Clifford 209
 Baughman, Cyrus 196, 200
 Baughman, Daniel S. 221
 Baughman, David 196
 Baughman, David Merle 217, 221
 Baughman, Dennis 218
 Baughman, Dennis L. 222
 Baughman, Dornene M. 221
 Baughman, Dorothy 210
 Baughman, Edith 207
 Baughman, Edna 211
 Baughman, Edward L. 205, 215
 Baughman, Elizabeth 196, 197, 198, 205, 218
 Baughman, Elsie F. 209, 217
 Baughman, Esther 210
 Baughman, Fannie 207
 Baughman, Floyd 206
 Baughman, Frances 208
 Baughman, Frances S. 198
 Baughman, Frank 206
 Baughman, Franklin P. 196
 Baughman, Frazier 206
 Baughman, Fred 211
 Baughman, Frederick 205, 215
 Baughman, Garnet 218, 222
 Baughman, George H. 217
 Baughman, George J. 209, 217
 Baughman, George J. Jr. 217, 222
 Baughman, George M. 199, 208
 Baughman, George W. 212, 217, 220
 Baughman, Gertrude 207
 Baughman, Goldie 211, 219
 Baughman, Grace 205, 215
 Baughman, Granville Ritter 200, 211
 Baughman, Guy E. 208, 216
 Baughman, Hannah J. 196
 Baughman, Harold 210
 Baughman, Harold M. 221
 Baughman, Harry, 205, 207, 212
 Baughman, Harry Ott 209, 216
 Baughman, Helen 210
 Baughman, Henry 196
 Baughman, Howard Ellsworth 209, 217
 Baughman, Howard Ellsworth Jr. 218
 Baughman, Ida Belle 199
 Baughman, Ida Elma 198, 207
 Baughman, Ida May 209, 217
 Baughman, Isaac 196, 198, 199, 202
 Baughman, Isaac McHenry 198, 202, 205
 Baughman, Isabella 215
 Baughman, Jacob 196, 199
 Baughman, James 206, 210
 Baughman, Jane 199, 207
 Baughman, Janet L. 221
 Baughman, Janice R. 217, 222
 Baughman, Jennie 199
 Baughman, Jeremiah 197, 201
 Baughman, Jessie M. 209
 Baughman, Joan Louise 219
 Baughman, John 196, 199, 201, 205, 212
 Baughman, John H. 217, 221
 Baughman, John H. Jr. 221
 Baughman, John Jacob 209, 217
 Baughman, John Regis 198, 205
 Baughman, John W. 205
 Baughman, Josephus 196
 Baughman, Joyce Marie 219, 224
 Baughman, Julia Rebecca 201, 212
 Baughman, June D. 217, 222
 Baughman, Laura Virginia 199, 208
 Baughman, Leander Wilson 198, 206
 Baughman, Lemuel 199
 Baughman, Leon D. 217
 Baughman, Lester 215
 Baughman, Lester L. 221
 Baughman, Lettie Katherine 200, 211
 Baughman, Lillian 205
 Baughman, Lois M. 221
 Baughman, Lower 199, 210
 Baughman, Lydia 206
 Baughman, Mabel 205, 207
 Baughman, Margaret 196, 197, 198, 200

- Baughman, Margaret Alice 196, 200
 Baughman, Margaret Knight 200, 211
 Baughman, Marion Elizabeth 198, 205
 Baughman, Martha I. 221
 Baughman, Martha M. 209
 Baughman, Martin L. 209
 Baughman, Martin V. 198
 Baughman, Mary 196, 197, 210
 Baughman, Mary B. 209
 Baughman, Mary Jane 221
 Baughman, Maud 205
 Baughman, Melissa, 209, 218
 Baughman, Mina 206
 Baughman, Myrtle V. 217
 Baughman, Nancy Ann 198
 Baughman, Nellie 199, 210
 Baughman, Nora P. 199
 Baughman, Norman R. 217, 222
 Baughman, Phoebe A. Taylor 202
 Baughman, Phyllis A. 221
 Baughman, Richard A. 218, 222
 Baughman, Robert Clifford 209, 218
 Baughman, Robert G. 217, 221
 Baughman, Robert G. Jr. 221
 Baughman, Robin Ray 222
 Baughman, Rosanna 196, 198
 Baughman, Rose Marie 221
 Baughman, Rush 218
 Baughman, Ruth 207, 210, 215
 Baughman, Samuel 196, 197, 199, 207, 209
 Baughman, Samuel Jr. 200
 Baughman, Sarah 196, 197
 Baughman, Sarah Catherine 199, 209
 Baughman, Sarah Elizabeth 199, 207
 Baughman, Savilla 206
 Baughman, Sherry Lynn 222
 Baughman, Susan 196, 199
 Baughman, Susan Emma 199, 208
 Baughman, Thomas 206
 Baughman, Thomas E. 212
 Baughman, Thomas J. 201
 Baughman, T. Richard 211, 219
 Baughman, Vickie Lee 222
 Baughman, William C. 196, 198
 Baughman, William Elmer 199, 209
 Baughman, William Franklin 199, 208
 Baughman, William H. 196, 199
 Baughman, William S. 198, 209
 Baughman, William Wesley 198, 206
 Baughman, William Winston 209, 218
 Baughman, William Winston Jr. 218
 Baumbach, Janice 155
 Bayer, Mida 16
 Baylor, Cecelia Gardner 115
 Baylor, George V. 114
 Baylor, George W. 115
 Beach, Hilda 9
 Beam, Adam 188
 Beam, Adam William 188, 195
 Beam, Brian 195
 Beam, Dawn 195
 Beam, Elsie Shaeffer 188
 Beam, Isaac 188
 Beam, Kenneth D. 188
 Bean, Adda May Walter 352
 Bean, Margie 352
 Bean, Tarleton S. 352
 Bear, John 309
 Bear, Sarah C. 309
 Beard, Jeanette Marie 185
 Beard, Margaret 58
 Beattie, Ann 253
 Beattie, Caroline M. Parker 253
 Beattie, John K. 253
 Bechtel, Alfred 89
 Bechtel, Clara 89
 Bechtel, Clayton S. 89, 125
 Bechtel, Edwin C. 89, 125
 Bechtel, Ellen Laura 89, 125
 Bechtel, Eugene W. 182
 Bechtel, Eva Susan 89, 125
 Bechtel, Evelyn 89
 Bechtel, Harold 125
 Bechtel, Homer C. 89
 Bechtel, Ira A. 89
 Bechtel, Ira Jr. 89
 Bechtel, Isaac D. 89
 Bechtel, Jacob 292
 Bechtel, John C. 182
 Bechtel, John L. 182
 Bechtel, John O. 182
 Bechtel, Kate Michael 292
 Bechtel, Lavera Welker 182
 Bechtel, Mahlon L. 182
 Bechtel, Malinda 83
 Bechtel, Mary C. 89
 Bechtel, Mary Ruth 125, 171
 Bechtel, Melva Mae 125
 Bechtel, Raymond 125
 Bechtel, Simon 83, 89
 Bechtel, Susan, 228
 Bechtel, Susannah Messner 83, 89
 Bechtel, Velva Hazel 125
 Beck, Inez Bergine 278
 Beck, William 278
 Beckett, Elizabeth Moulds 83
 Beckett, Rev. John W. 83
 Beckett, Zilla 83
 Bedtelyou, Emily Martin 10
 Bedtelyou, Fern Leota 10
 Bedtelyou, John 10
 Bedtelyou, Riley 10
 Bedtelyou, Roy J. 10
 Bedtelyou, Shirley M. 10
 Behman, Anna Maria 100
 Behman, Henry 101
 Behman, Mary Ann Michaels 101
 Beisline, Fanny 322
 Belding, Anna Helen 325
 Belding, Faith Elizabeth 325
 Belding, John 325
 Belding, John Harrington 325

- Bell, Allan 9
 Bell, Barbara Ann 9
 Bellon, Barbara A. 337
 Bellon, Beulah K. 311
 Bellon, Darlene Mae 337
 Bellon, Edward 311
 Bellon, Guy Jr. 337, 361
 Bellon, Harry Edward 311, 337
 Bellon, Harvey A. 311, 337
 Bellon, Jennie 337
 Bellon, John 311
 Bellon, John W. 337
 Bellon, Judie Marie 361
 Bellon, Maude Irene 311, 337
 Bellon, Paul B. 337
 Bellon, Pauline Elizabeth 337, 361
 Bellon, Robert L. 337
 Bellon, Sarah Burt 311
 Bender, ? 331
 Bender, Edna 182
 Bender, Edna Boeshore 182
 Bender, Fannie Cooper 99
 Bender, Flora 310
 Bender, Floyd 123
 Bender, Gertrude Cooper 99
 Bender, John 310
 Bender, John H. 182
 Bender, Dr. George 99
 Bender, Mary Bechtel 310
 Benedict, Cecelia 57
 Benedict, Helen Bellwinger 219
 Bennett, Arra Grubaugh 45
 Bennett, Betty Jean 45, 53
 Bennett, Byron Glover 45
 Bennett, Carol Anne 357
 Bennett, Caroline O'Brien 357
 Bennett, Catherine Vick 24
 Bennett, Charles 22
 Bennett, Frederick J. 357
 Bennett, Frederick William 357
 Bennett, George 45
 Bennett, Gladys M. 24
 Bennett, Margaret 22
 Bennett, Michael G. 357
 Bennett, Miriam Hosking 22
 Bennett, Ruth 353
 Bennett, Webb 357
 Bennett, William J. 24
 Benton, Annie Anderson 241
 Benton, John 241
 Benton, Lillian E. 241
 Berger, Bertha Coble 51
 Berger, David 51
 Berger, Ruth 51
 Bernard, Jeaneane 262
 Bernstein, Billy Lyn 143
 Bernstein, Carol Ann 143
 Bernstein, Ella Kuntzman 143
 Bernstein, Hanna Mae 143
 Bernstein, Jacob 143
 Bernstein, Samuel N. 143
 Bernstein, Samuel N. Jr. 143
 Berrier, Kenneth 87
 Best, Beatrice 237
 Best, Guy 237
 Best, Josephine 237
 Best, Lorene 237
 Best, Mac 237
 Best, Mildred 237
 Beum, Patricia Mae 108
 Beum, Royal T. 108
 Bevington, Della 46
 Bickel, John C. 321
 Bickel, Julia Ann Hacker 321
 Bickel, Patience 321
 Bickell, Nathan 232
 Bickell, Priscilla Reece 232
 Bickell, Rolinda Jane 232
 Bidlack, Cynda Lou 164
 Bidlack, Michael O. 164
 Bidlack, Olan 164
 Bidlack Randa Lee 164
 Bidlack, Ricky E. 164
 Bidlack, Stephani A. 164
 Billiard, Alea Delmot 147
 Billiard, Anna Bell Spade 147
 Billiard, George William 147
 Bingaman, Arthur 173
 Bingaman, Arthur L. 173
 Bingaman, Bruce K. 173
 Bingaman, Emma Crouthamel 173
 Bingaman, Gary W. 173
 Bingaman, Willis 173
 Bingaman, Winnie L. 173
 Bingham, Ann 151
 Bingham, Houston 151
 Bingham, Joseph H. 151
 Bingham, Kathryn McLaughlin 151
 Bingham, Michael 151
 Bishop, Anna 199
 Bishop, Annie Elizabeth 38
 Bittenger, Sarah 196
 Bittenger, Susan 196
 Bitter, William 212
 Bixler, John C. 323
 Bixler, John Frederick 323
 Bixler, Rose Fauber 323
 Black, Allan A. 115, 158
 Black, Benjamin 33
 Black, Cordelia Hochkiss 115
 Black, Frederick H. 158, 191
 Black, Gary A. 191
 Black, Harlan 263
 Black, Harold R. 115, 158
 Black, Irvin J. 115
 Black, James H. 115
 Black, Jerry L. 158
 Black, John 115
 Black, Lucille R. 115, 159
 Black, Mary E. 115, 158
 Black, Norma J. 158, 191
 Black, Paul N. 115, 158

- Black, Roland Harland 263
 Black, Sharon K. 158
 Black, William A. 158
 Black, Winifred M. 158, 191
 Blackwell, Fern 195
 Blackwell, James 195
 Blair, Bertha Lawson 21
 Blair, Edgar 21
 Blair, Gladys 21
 Blanchard, ? 298
 Blankenship, May 161
 Blashock, Frank 171
 Blashock, Helen P. 171
 Blashock, Pauline Pavlock 171
 Bledsoe, William 238
 Bleistein, Aloysius B. 302
 Bleistein, Bernice C. 326, 355
 Bleistein, Bertha B. 302, 327
 Bleistein, Caroline Eulalia 302, 327
 Bleistein, Cecelia Gertrude 302, 327
 Bleistein, Charles Aloysius 302, 326
 Bleistein, Charles Aloysius Jr. 326, 355
 Bleistein, Charles Aloysius III 355
 Bleistein, Elizabeth J. 302, 355
 Bleistein, James P. 355
 Bleistein, John 302
 Bleistein, Joseph A. H. 302
 Bleistein, Joseph E. 302, 326
 Bleistein, Joseph P. 355
 Bleistein, Margaret A. 355
 Bleistein, Mary E. 302, 326, 355
 Bleistein, Mary Elizabeth 326, 355
 Bleistein, Paul J. 355
 Bleistein, Paul W. 302
 Blessing, Alfred Leonard 355
 Blessing, James Franklin 355
 Blessing, Jessie Mahala Dunn 355
 Blocker, E. 207
 Boda, Roda 39
 Bodenhorn, Bessie 106
 Boeckler, Amy 305
 Boeckler, Charles 305
 Boeckler, Leah C. Miller 305
 Boeckman, Harold 34
 Bogar, Dora 301
 Bogar, Isabella Lebo 301
 Bogar, Thomas 301
 Bogard, Bradford J. 192
 Bogard, Terrance L. 192
 Bogard, William 192
 Boggs, C. 207
 Boggs, John 196
 Bohner, Bennaville 88
 Bohner, Daisy Bordner 143
 Bohner, Fred 89
 Bohner, Homer E. 143
 Bohner, Jennie Elizabeth 88
 Bohner, June 143
 Bohner, Phoebe Miller 88
 Boileau, Ann P. 65
 Boileau, David L. 65
 Boileau, Henry L. 57, 65
 Boileau, Homer D. 56
 Boileau, Jeanne A. 57, 65
 Boileau, Judie P. 57, 65
 Bolog, Elizabeth Tierpoch 195
 Bolog, Mary Delores 194
 Bolog, Theodore 195
 Bolton, David Leroy, 148
 Bolton, Glenn Leroy 148
 Bolton, James 149, 188
 Bolton, James Melvin 106, 149
 Bolton, Larry J. 188
 Bolton, Leroy Winfield 106, 148
 Bolton, Lincoln U 79, 106
 Bolton, Pearl 149, 188
 Bolton, Ruth 149
 Bolton, Sarah 149, 188
 Bolton, Stanley Miller 106, 148
 Bolton, William H. 79
 Bolton, William W. 79
 Boltz, Erma June 122
 Bolz, Augustus Gilbert 249
 Bolz, Christopher William 262
 Bolz, Dale Allen 262
 Bolz, Donna Kay 262
 Bolz, George 230
 Bolz, Gilbert Taylor 249, 262
 Bolz, J. A. 230
 Bolz, Julia Freda 249, 262
 Bolz, Reamer Augustus 249, 262
 Bolz, Robin Reamer 262
 Bolz, Sharon Margaret 262
 Bolz, Thelma Theresa 249
 Bonavitz, Alice M. Paul 188
 Bonavitz, Audrey M. 188
 Bonavitz, Charles E. 188
 Bonavitz, George 12
 Bonavitz, Lester 188
 Bonavitz, Susannah Miller 12
 Bonavitz, William Adam 12
 Bonawitz, C. E. 135
 Bond, Helen G. 65
 Booser, Catherine 96
 Booser, Henry 96
 Booser, Sarah Forney 96
 Booz, Grace Burkhart 221
 Booz, John 221
 Booz, Marie L. 221
 Bopp, Amelia Berger 245
 Bopp, Barry J. 245
 Bopp, Daniel C. 245
 Bopp, Daniel Mark 245
 Bopp, Judith A. 245
 Bopp, William H. 245
 Bordner, Charlotte E. 341
 Bordner, Rose Yerges 362
 Bordner, Samuel D. 362
 Bordner, Samuel D. Jr. 362
 Bosdorf, Gustava E. 309
 Bosdorf, Nancy Jane 309
 Bosserman, Carol 358

- Bosserman, Charles 329
 Bosserman, Charles E. II 329
 Bosserman, Charles E. III 329, 358
 Bosserman, Charles E. IV 358
 Bosserman, Kenneth 358
 Bosserman, Philip H. 329
 Bosserman, Richard 358
 Bosserman, Sarah Butz 329
 Boswell, Mary Ellen 207
 Boulon, William 206
 Boulon, William Jr. 206
 Bowen, James 202
 Bowers, ? 12
 Bowers, ? 212
 Bowers, Anna Mae 314
 Bowers, Clarence 240
 Bowers, Edgar Ray 20
 Bowers, Edwin N. 13, 20
 Bowers, Emma Schuman 314
 Bowers, Frank 240
 Bowers, Harry 20
 Bowers, John 314
 Bowers, Lloyd 20
 Bowers, Serenes 240
 Bowers, Serenes Jr. 240
 Bowman, Angeline Lebo 287
 Bowman, Bertha B. 287, 302
 Bowman, Beulah 139
 Bowman, Carrie E. 83
 Bowman, Catherine 68, 123, 294
 Bowman, Catherine Enders 287, 303
 Bowman, Catherine Witman 76, 77
 Bowman, Daisy Deborah 287, 304
 Bowman, Daniel A. 287
 Bowman, Edwin Arthur 287, 304
 Bowman, Ellwood H. 289
 Bowman, Elvire 123
 Bowman, Estella Eleanora 294
 Bowman, Goldie Wolford 183
 Bowman, Guy V. 183
 Bowman, Isaac 286, 289
 Bowman, James 139
 Bowman, Joann 183
 Bowman, Joanne 304, 330
 Bowman, John 73, 77, 286, 289, 292, 298
 Bowman, John F. 287
 Bowman, Joseph 76, 77
 Bowman, Kathryn 292
 Bowman, Laura A. 287, 302
 Bowman, Lydia J. 77, 87
 Bowman, Margaret 298
 Bowman, Mark B. 287
 Bowman, Mary Ellen 76
 Bowman, Mary Jane 287, 304
 Bowman, Mary Sheesley 286, 289
 Bowman, Meade 118
 Bowman, Mildred S. 304, 330
 Bowman, Rebecca M. Hart 139
 Bowman, Rebecca Sheesley 292
 Bowman, Sara 336
 Bowman, Sarah 72, 73
 Bowman, William 123, 294
 Boyd, John 229
 Boyd, Wanda 160
 Boydson, Cozine 239
 Boydson, Earl 239
 Boydson, Edith 239
 Boydson, Ella 239
 Boydson, Henry 239
 Boydston, Henry 239
 Boyer, Alice Mary 65
 Boyer, Amos 294
 Boyer, Annie Grubb 135, 341
 Boyer, Catherine 314
 Boyer, Elwood 341
 Boyer, Herbert M. 52
 Boyer, Herbert M. Jr. 52, 65
 Boyer, John 111
 Boyer, John 314
 Boyer, Joyce A. 349
 Boyer, Lion 349
 Boyer, Mabel Tobias 349
 Boyer, Marlin 135
 Boyer, Savilla 73
 Boyer, Thelma 294
 Boyer, William 135, 341
 Boyne, Christine M. 60
 Boyne, David S. 60
 Boyne, Gordon M. 60
 Boyne, Gordon M. Jr. 60
 Bracala, Angeline Kalla 365
 Bracala, Frank 365
 Bracala, Kathy L. 365
 Bracala, Peter 365
 Bracala, Ricky L. 365
 Bradshaw, Julia Ann 231
 Bragunier, Emma K. 97
 Brainard, Robert 86
 Branch, Alvena 364
 Branch, Cardelia Wright 364
 Branch, Ernest B. 364
 Brand, Louise 219
 Brandt, ? 341
 Brandt, Alfred 325
 Brandt, Alfred Jr. 326
 Brandt, Carol L. 326
 Brandt, Daniel 326
 Brandt, Sally Reist 326
 Branneman, Clara Pearl 112, 156
 Branneman, James 112
 Brass, Eva Pearl 100
 Brattin, Floyd C. 325
 Brattin, Hazel 325
 Brattin, Shirley Jean 325
 Brawner, Margaret 257
 Bray, Dorothy Maxine 260, 268
 Bray, Earl Leroy 260
 Breish, Carol D. 220
 Breish, Gail L. 220
 Breish, Gary W. 220
 Breish, Harry 216
 Breish, Harry Stanley 216, 220

- Breish, Joshua 216
 Breish, Melvina Greer 216
 Bremerman, Alvina 324
 Brenton, ? 330
 Brenton, Beth Ann 330
 Bressler, Reverend 75
 Bretz, David H. 13
 Bretz, Henry 227
 Bretz, John 13
 Bretz, Lovina 13
 Bretz, William 13
 Bretz, William O. 227
 Bridie, Edith 9
 Briggs, George W. 65
 Briggs, Jeffrey L. 65
 Briggs, Julie P. 65
 Briggs, Loring 65
 Briggs, Peter H. 65
 Bright, Aaron 300
 Bright, Amy Dietrich 353
 Bright, Arthur Aaron 301, 324
 Bright, Arthur Aaron Jr. 324, 353
 Bright, Arthur Aaron III 353
 Bright, Emily Wirt 301, 324
 Bright, Helen Jane 301, 324
 Bright, Mabel Emma 301, 324
 Bright, Mary Ann Gehris 300
 Bright, Mary Isabelle 301, 324
 Bright, Nelson Fay 353
 Bright, Robert Dietrich 324, 353
 Bright, Thomas Rhodes 353
 Bright, Ulysses Grant 300
 Brindle, Anna Mae 211, 219
 Brindle, Jacob 211
 Brindle, Ruth 211
 Brinley, Fohl C. 106
 Brinley, Kathryn, 106
 Brinley, Marlene 106
 Brinley, Wade 106
 Britton, DeWitt C. 6
 Britton, Julia Luecetta 6
 Brockman, Adolf 190
 Brockman, Bertha Kahle 190
 Brockman, Lester Charles 190
 Brookens, David 199
 Brookens, Garnet 210
 Brookens, John 210
 Brookens, Nora 216
 Brosius, Albert 4, 10
 Brosius, Allen 4, 10
 Brosius, Barton A. 10
 Brosius, Benwell 4, 6
 Brosius, Franklin 4, 10
 Brosius, Hazel 10
 Brosius, Lena L. 10
 Brosius, Maria Phillips 4
 Brosius, Peter 4
 Brosius, Ralph B. 10
 Brosius, Sarah N. 10
 Brosius, William 10
 Brosius, Winnie E. 10
 Broughton, Florence 34
 Broughton, George 34
 Broughton, Harry 34
 Broughton, Ruth 34
 Brovege, Catherine 118
 Brovege, Clara Gertrude 118
 Brown, Abigail 114
 Brown, Albert J. 105
 Brown, Albert Joseph 105
 Brown, Allan Jay 253
 Brown, Audry Elizabeth 105
 Brown, Barbara Faye 264
 Brown, Barry Newman 23
 Brown, Bryan C. 253
 Brown, Burge 9
 Brown, Carol A. 161
 Brown, Charlotte 84
 Brown, Deborah J. 161
 Brown, Donald Arden 253
 Brown, Dorance 253
 Brown, Duane Norman 264
 Brown, Edith Linville 157
 Brown, Elizabeth Lees 23
 Brown, Elwood 118
 Brown, Emily Louise 105
 Brown, Frank 9
 Brown, Georgia Bertie 113
 Brown, Gilbert 23
 Brown, Harnett Bland 114
 Brown, Harold Milton 23
 Brown, Henry W. 158
 Brown, Jack 9
 Brown, James J. 161
 Brown, James Jr. 161
 Brown, Jean 9
 Brown, J. Norman 251, 264
 Brown, John 130
 Brown, Joyce E. 159, 191
 Brown, Julia Stiffler 113
 Brown, Leslie 9
 Brown, Mamie Ann 157
 Brown, Marjorie Winifred 105
 Brown, Marsha K. 191
 Brown, Mary 9
 Brown, Mary Josephine 130
 Brown, McLeod 114
 Brown, Minnie Matilda 84
 Brown, Myrna Faye 251, 264
 Brown, Noel 251
 Brown, Olcott Keys 113
 Brown, Olive 9
 Brown, Paul J. 191
 Brown, Richard Earl 105
 Brown, Richard H. 159, 191
 Brown, Richie A. 191
 Brown, Robert 9
 Brown, Robert Gale 105
 Brown, Rosalie Yvonne 23
 Brown, Rose Copp 253
 Brown, Steven A. 253
 Brown, Thomas A. 157

- Brown, Tom Jr. 9
 Brown, Tom Sr. 9
 Brown, Victoria Joe 191
 Brown, W. H. 84
 Brown, William Absalom 251
 Browne, Freeman H. 265
 Browne, Thomas Martin 265
 Brubaker, Barbara Loomis 107
 Brubaker, Benjamin 107
 Brubaker, Carrie C. 296
 Brubaker, Charles C. 296
 Brubaker, Harry C. 296
 Brubaker, John 296
 Brubaker, Mary Loomis 107
 Bruce, Barbara 266
 Bruner, ? 119
 Bryan, Elecia Barrington 226
 Bryan, Mary Jane 226
 Bryan, Richard 226
 Bryant, Edith 10
 Buck, Dorothy M. 149
 Buck, Florence C. 149
 Buck, Irene E. 149
 Buck, Mary L. 149
 Buck, Violet J. 149
 Buck, William Solomon 149
 Buffington, ? 97
 Buffington, ? 306
 Buffington, Helen Margaret 337
 Buffington, Kate 113
 Buffington, Mary Matter 287
 Buffington, Maude Irene Klinger 337
 Buffington, Milton O. 337
 Buffington, Nathaniel 113
 Buffington, Phoebe Ann 287
 Buffington, Solomon 287
 Buhrman, Dorothy 209
 Bullard, George 24
 Bullard, Lois 24
 Bullard, Ruth Wood 24
 Bullock, ? 194
 Bunn, Ella 261
 Bunnell, Ann 4
 Bunnell, Henrietta Barker 4
 Bunnell, Hiram 4
 Burbank, Bernice 241, 253
 Burbank, Jean 241, 253
 Burbank, Vernon 241
 Burger, Charles Edward 91, 118
 Burger, Elwood 118
 Burger, Harry 118
 Burger, Harry Edwin 91
 Burger, Jacob E. 91
 Burger, Mary Ellen 91
 Burger, William 91
 Burke, Glenda Ruth 265
 Burke, Kenneth 214
 Burke, Lowell 214
 Burke, Tracy 214
 Burkhalter, Joseph Charles 130
 Burkhart, Charles 86
 Burkholder, Bishop John 217
 Burks, Carl 193
 Burks, David A. 193
 Burks, Eva 161
 Burks, James L. 193
 Burnett, E. C. 35
 Burnett, Frances Minton 35
 Burnett, Jessie A. 35
 Burns, Cathleen S. 191
 Burns, J. B. 212
 Burns, John 19
 Burns, John Enders 19
 Burns, John Lockwood 19
 Burns, Mabel Lockwood 19
 Burns, Millard L. 191
 Burns, Richard F. 191
 Burns, Scott A. 191
 Burns, Terri A. 191
 Burns, William 32
 Burns, William L. 191
 Burrell, Craig A. 181
 Burrell, Mary Mahala 181
 Burrell, Maude Lahr 181
 Burrell, Peter G. 181
 Burrell, Robert 181
 Burroughs, Bruce 172
 Burroughs, Clarence A. 172
 Burroughs, Connie L. 172
 Burroughs, Dale E. 172
 Burroughs, Earl W. 172
 Burroughs, Everett L. 172
 Burroughs, Leora Doris 172, 195
 Burroughs, Merle 172
 Burroughs, Nola Koons 172
 Burrow, Ola F. 193
 Burrows, Addison Ellsworth 17, 24
 Burrows, Anita Mae 24
 Burrows, Barbara Ann 24
 Burrows, Cora Irene 17
 Burrows, Sarah Dyer 17
 Burrows, Truman E. 17
 Burrows, William R. 17
 Burton, Lon T. 172
 Burton, Lula Selz 172
 Burton, Selz 172
 Bush, Cheryl L. 190
 Bush, Dickie L. 190
 Bush, Richard 190
 Bushey, Mabel Kuhns 144
 Bushey, Ray P. 144
 Bushey, Ruth Kuhns 143
 Bushfield, ? 205
 Bushman, Susan 210
 Bushong, Rose 114
 Butler, Ella Bowers 47
 Butler, John Frank 47
 Butler, Mary 47
 Butler, Mildred 47
 Butler, Nellie 47
 Butler, Ruth 47
 Butler, Winford 47

- Butterbaugh, Hazel 78
 Buttruff, Charlene D. 162
 Buttruff, Kenneth 162
 Buttruff, Kenneth Jr. 162
 Butts, Agnes Lorene 250, 263
 Butts, Alma Catherine 239, 250
 Butts, Alma Darlene 250
 Butts, Archibald Reuben 239, 250
 Butts, Archibald McGlenn 239
 Butts, Audry Lanell 263
 Butts, Belva Launa 250, 264
 Butts, Clinton A. 250
 Butts, Doloris 263
 Butts, Elizabeth Catherine 250, 263
 Butts, James Paul 264
 Butts, James Reuben 250
 Butts, John Leroy 250
 Butts, John William 239, 250
 Butts, John William II 250, 263
 Butts, John William III 264
 Butts, Larry Wayne 264
 Butts, Laura May 239, 250
 Butts, Mary Deila 239
 Butts, Mary Margaret 250
 Butts, Mary Wilson 239
 Butts, Rosa Annetta 250
 Butts, Rosa Emily 239, 250
 Butts, Rucker 250, 263
 Butts, Rucker Howard 263
 Butts, Thomas 239
 Butts, Verna Mae C. 250
 Butts, Viola Louise 250, 263
 Butts, William Thomas 250
 Buzard, Carol C. 159
 Buzard, David 192
 Buzard, Dennis 192
 Buzard, Glenna R. 159, 192
 Buzard, Homer 159
 Buzard, Kim 192
 Buzard, Lawrence K. 159, 192
 Buzard, Martha 192
 Buzard, Nancy J. 192
 Buzard, Patricia L. 159, 191
 Buzard, Patrick 192
 Buzard, Peggy A. 159, 192
 Buzard, Robert G. 159
 Buzard, Roger 192
 Buzard, Sharon L. 159
 Buzard, Stephen K. 159
 Buzard, Thomas Jr. 192
 Buzard, Thomas K. 159, 192
 Byers, Harry 211
 Byers, Jennie McNeal 211
 Byers, John M. 212
 Byers, Rhea 211
 Byrne, Jane V. 103
 Byrne, Mary Kute 103
 Byrne, Robert 103
 Byrod, Frederick 228
- C
- Cable, Charles H. 58
 Cable, Danette L. 58
 Cable, Diedre Ann 58
 Cable, Rae Elise 58
 Cain, Ruby Vinson 19
 Caldwell, Alison B. 194
 Caldwell, Helene Mathilda Wurthner 194
 Caldwell, Kent G. 194
 Caldwell, Mark D. 194
 Caldwell, Roy A. 194
 Caldwell, Roy Garfield 194
 Caldwell, Scott C. 194
 Caldwell, Todd A. 194
 Calhoun, Ernest E. 267
 Calhoun, Janice Louise 267
 Calhoun, Ruby 35
 Calhoun, Sharon Kay 267
 Calhoun, Steven Edward 267
 Callendar, Faye Fulkroad 254
 Callendar, Janet 254
 Callendar, William 254
 Callison, Zelda 240
 Caltwedt, Claudia Rae 339
 Caltwedt, Donald Steven 339
 Caltwedt, Jackie Elaine 339
 Caltwedt, John Delos 339
 Camp, Melinda 256
 Camp, Melissa 256
 Camp, Melvin Reardon 256
 Camp, Melvin Jr. 256
 Camp, Murray 256
 Campbell, Alice Cline 220
 Campbell, Anderson Griffith 240
 Campbell, Anna 27
 Campbell, Blendon F. 130
 Campbell, Daniel 123
 Campbell, Ephraim 130
 Campbell, Frances 15
 Campbell, Frances McKinley 27
 Campbell, Frances P. 15
 Campbell, George W. 129
 Campbell, Gertrude 22
 Campbell, Gladys Pauline Dipprey 154
 Campbell, Harry J. 123
 Campbell, Howard Karl 240
 Campbell, Jesse 220
 Campbell, Jesse Clayton 22
 Campbell, John 27
 Campbell, John Allen 154
 Campbell, Louis Agassiz 15
 Campbell, Louise Fuariea 129
 Campbell, Malcolm Douglas 22
 Campbell, Martha Louise 129
 Campbell, Mary Barnett 15
 Campbell, Mary Elizabeth 240
 Campbell, P. C. 170
 Campbell, Penelope Chatfield 130
 Campbell, Richard Waite 170
 Campbell, Sarah Gonsert 123
 Campbell, Vera 220

- Campbell, Wanda Nell 154
 Campbell, William 341
 Campbell, William W. 15
 Campion, Mae 232
 Cannoles, Emma 56
 Cannoles, Howard 56
 Cantelecia, Sister Mary 169
 Capistrano, Scirena Jane Shelley 241
 Capistrano, Walter 241
 Capistrano, Walter James 241
 Cappozola, Elizabeth 343
 Cappozola, Margaret Ann 343
 Carden, John 235
 Carden, Laura Connelly 235
 Carden, Sadie 235
 Cargile, Christopher 256
 Cargile, Joseph 256
 Carlson, Anna Ramquist 132
 Carlson, Herman 132
 Carlson, John Gust 132
 Carpenter, Florence King 52
 Carpenter, Henry 292
 Carpenter, Lorenzo 52
 Carpenter, Mary Bridle 292
 Carpenter, Nevin 52
 Carpenter, Sadie 292
 Carrington, Alice E. 220
 Carrington, Archie E. 215,
 Carrington, Daniel 220
 Carrington, Herman L. 215, 220
 Carrington, John Austin 215, 220
 Carrington, John Preston 215
 Carrington, Martha A. 220
 Carrington, Martha Wilson 215
 Carrington, Michael D. 220
 Carter, Lola Mary Ann Ward 190
 Carter, Margaret 331
 Carter, Sara Louise 190
 Carter, Thomas Boggs 190
 Cary, Barbara Jean 249, 261
 Cary, Percy M. 249
 Cary, William Delbert 249
 Case, Burchard H. 13
 Case, Burnell G. 13
 Case, Charles 13
 Case, Charles F. 13
 Case, Eliza Peck 13
 Case, Fred 114
 Case, George 13
 Case, Gerald M. 13
 Case, Glenn S. 13
 Case, Kenneth O. 13
 Case, Marie 114
 Case, Ullin Wayne 13
 Caslow, Henry 283
 Caslow, Dr. H. R. 283
 Cason, Beulah E. 216
 Casper, Cynthia G. 190
 Casper, Jeffry D. 190
 Casper, Thomas Jefferson 190
 Casper, Thomas R. 190
 Cassel, Frank R. 219
 Cassel, Frank R. Jr. 219, 223
 Cassel, Geoffrey S. 223
 Cassel, Karen Ann 223
 Cassel, Levi A. 219
 Cassel, Maggie L. Brindle 219
 Cassel, Stephen S. 223
 Castor, James 276
 Castor, James Frederick 276
 Cecolli, John 159
 Cellier, Eugene D. 252
 Cellier, Eugene D. Sr. 252
 Cellier, Marguerita Lundberg 252
 Challenger, Catherine, 291
 Challenger, Charles 290
 Challenger, Charles E. 311
 Challenger, Charles F. 290, 311
 Challenger, Edward D. 311
 Challenger, Edward John 290, 311
 Challenger, Elizabeth 291
 Challenger, Gilbert 291
 Challenger, Gordon 291
 Challenger, Henry W. 291
 Challenger, Marion V. 31
 Challenger, Mary Ellen 311
 Challenger, Mattie M. 290, 311
 Challenger, Paul M. 311
 Challenger, Rose J. 290, 310
 Challenger, Theath 291
 Challenger, Thomas C. 291
 Challenger, Thomas N. 291
 Chapman, Carlton Elmer 146
 Chapman, Donald E. 146
 Chapman, Donald Lee 146
 Chapman, Elizabeth Rebecca Matthews
 218
 Chapman, Estekla 218
 Chapman, Laura Alice Dare 146
 Chapman, Mayo Lamont 218
 Chapman, William Lincoln 146
 Charles, Carrie Kinter 100
 Charles, Ellen Rebecca Frederick 100
 Charles, John 100
 Charters, Amanda Mae Jarrett 315
 Charters, Florence Lucille 315
 Charters, William J. 315
 Chase, Rev. E. J. 247
 Chatterton, E. Vauneece 53
 Chatterton, Fern 53
 Chatterton, William 53
 Cheney, Jessie Ellen 183
 Cheney, Mary Ellen Pierce 183
 Cheney, William Frederick 183
 Cherpitel, Atline Cunningham 126
 Cherpitel, Dean Wesley 172
 Cherpitel, Dezry 126
 Cherpitel, Hiram 126
 Cherpitel, Mabel Esther 126, 172
 Cherpitel, Mary Elizabeth 126, 172
 Cherpitel, Ruth Atline 126, 172
 Cherpitel, Wray Wesley 126, 172

- Chestnut, Pauline 238
 Chevalier, David 192
 Chevalier, Maurice 192
 Chisholm, Jesse 347
 Chisholm, Mary Lewis 347
 Chisholm, Olive Lou Lewis 347
 Chisholm, William Rufus 347
 Christ, Edgar 94
 Christ, Robert 94
 Christenson, Arthur 191
 Christenson, Mary Ward 191
 Christenson, Sally 191
 Christopher, Abraham 205
 Christopher, Bernie 205
 Christopher, Bert 205
 Christopher, Celia 205
 Christopher, Emma 205
 Christopher, Harry 205
 Christopher, John G. 205
 Christopher, Leafy 205
 Christopher, Lizzie 205
 Christopher, Mary J. 205
 Christopher, Sarah 205
 Christopher, Zorah 205
 Chubb, Abigail Jane 225, 228
 Chubb, Ada Belle 228, 232
 Chubb, Alfred 5
 Chubb, Alice Savilla 229, 234
 Chubb, Arthur 227
 Chubb, Arthur Allen 228, 233
 Chubb, Catherine 225, 228
 Chubb, Charles C. 235
 Chubb, Charles D. 224
 Chubb, Clara Katherine 233, 241
 Chubb, Clara May 233, 241
 Chubb, Clark James 233, 241
 Chubb, Daniel 5
 Chubb, David 225, 229
 Chubb, David A. 241
 Chubb, David E. 235
 Chubb, Donald Allen 232, 241
 Chubb, Donald Allen Jr. 241
 Chubb, Dorothy Irene 233, 242
 Chubb, Elizabeth Keiter 298
 Chubb, Ella V. 229
 Chubb, Elmer F. 235
 Chubb, Elmer Philip 228, 233
 Chubb, Emma 227
 Chubb, Emma C. 228
 Chubb, Esther M. 233
 Chubb, Ethel Marie 233, 242
 Chubb, Florence Pauline 146, 235, 245
 Chubb, Florence R. 228
 Chubb, Frances Ruth 232, 240
 Chubb, Franklin Caslow 228, 232
 Chubb, Gerald 232
 Chubb, Harry Lyter 233, 242
 Chubb, Harry O. 229
 Chubb, Harvey Grant 228, 232
 Chubb, Harvey Hoyt 229
 Chubb, Henry 6, 225, 227
 Chubb, Hiram 225, 228
 Chubb, Hiram C. 228
 Chubb, Herbert D. 235
 Chubb, Herbert D. Jr. 235
 Chubb, Ira Roscoe 228
 Chubb, Jacob 225, 227
 Chubb, James R. 242
 Chubb, Jane Louise 233, 241
 Chubb, Jean Elizabeth 244, 255
 Chubb, Jeremiah 225, 227
 Chubb, Jeremiah Jr. 228
 Chubb, Jeremiah S. 146, 229, 235
 Chubb, J. H. 296
 Chubb, John 225, 227, 235, 298
 Chubb, John H. 228, 235
 Chubb, John Henry 229, 234
 Chubb, Joseph David 235, 244
 Chubb, Joseph E. 228
 Chubb, Joseph M. 229
 Chubb, Katherine B. 229
 Chubb, Katie 227
 Chubb, Louisa 5
 Chubb, Mamie B. 229
 Chubb, Mark D. 244
 Chubb, Mary 5, 235, 242, 253
 Chubb, Mary E. 229, 234, 241
 Chubb, Myra E. 229
 Chubb, Myrtle I. 229
 Chubb, Nancy Miller 6
 Chubb, Philip 225, 227
 Chubb, Rollin 228
 Chubb, Roy Joseph 244
 Chubb, Samuel 225, 228
 Chubb, Sarah E. Engle 146
 Chubb, Sarah Jane 5, 12, 229, 298
 Chubb, Shirley Susan 244, 255
 Chubb, Supplee H. 228
 Chubb, Susan 235
 Chubb, Susan K. 242
 Chubb, Susannah 5, 6, 225, 227
 Chubb, Theadore 232
 Chubb, Vera Mabel 233, 242
 Chubb, Walter B. 228, 233
 Chubb, William 5
 Chubb, William B. 228
 Churchy, Everett 91
 Ciortan, Andrew G. 64
 Ciortan, George 64
 Ciortan, George A. 64
 Ciortan, Patricia A. 64
 Ciortan, Sophia Trica 64
 Clark, Alice Buckley 21
 Clark, Allen Lee 152
 Clark, Elizabeth Graham 21
 Clark, Gloria J. 152
 Clark, Herbert Harrison Jr. 152
 Clark, Jacob Earl 21
 Clark, Ronald E. 152
 Clark, Steven M. 152
 Clarke, Ralph W. 241
 Clarke, Robert Ralph 241

- Clawson, Jacqueline Sue 330, 360
 Clawson, Laverne 330
 Clay, Minnie Elizabeth 100
 Claypool, Leota 302
 Claypool, William 302
 Clinton, Julia 22
 Clipp, Thomas E. 66
 Clipp, William S. 66
 Clippenger, Elizabeth 197
 Clippenger, George 204
 Clippenger, Jacob 198
 Clippenger, Jane 197
 Clippenger, John 198, 204
 Clippenger, Margaret 197
 Clippenger, Mary C. 198, 204
 Clough, David Alan 351
 Clough, Linda S. 351
 Clough, Patricia L. 351
 Clough, William Richard 351
 Clouse, R. 115
 Clyde, James 124
 Coats, Ben H. 258
 Coats, Donald Harry 258
 Coats, Martha Luanne 258
 Coble, Abraham 288
 Coble, Catherine Fetrow 13
 Coble, Charles M. 288
 Coble, Charles T. 288
 Coble, Darl 133
 Coble, Elizabeth Young 288
 Coble, Erva Kipp 133
 Coble, John Wesley 13
 Coble, Nellie 288, 305
 Coble, Robert P. 133
 Cockerill, ? 254
 Coggins, Belle 16
 Coggins, Clarice Harrington 16
 Coggins, James 16
 Cogley, Ada Pearl 74, 93
 Cogley, Betty Louise 131, 175
 Cogley, Charles E. 74
 Cogley, Dorothy Mae 131, 176
 Cogley, Emma Saline 74
 Cogley, George E. 93, 131
 Cogley, George Washington 74, 92
 Cogley, Harold 93, 130
 Cogley, John 74
 Cogley, Joseph 74
 Cogley, Josephine 93
 Cogley, Katherine Trostle 74
 Cogley, Laurence E. 93
 Cogley, Louise Ellen 74, 92
 Cogley, Lucy Catherine 74, 93
 Cogley, Margaret Evelyn 131
 Cogley, Mary Elizabeth 74, 93
 Cogley, Rose Ann 74, 93
 Cogley, Roy 93
 Cogley, Ruth Naomi 93, 131
 Cogley, Samuel Miller 74
 Cogley, Sarah Jane 74, 92
 Cogley, Weldon Robert 93, 131
 Cogley, William Robert 74, 93
 Cogswell, Ruth Louise 264
 Coldsmith, Louetta 223
 Cole, Diki 216
 Cole, George 216
 Coleman, Charles 175
 Coleman, David T. 123
 Coleman, Don E. 174
 Coleman, Essie Holmes 175
 Coleman, Harry 311
 Coleman, James E. 175
 Coleman, Judith A. 175
 Coleman, Richard 199
 Coleman, Rosa 276
 Coleman, Sophia Smith 276
 Coleman, William 276
 Coles, Annie Laurie Orr 254
 Coles, Barney Lee 144
 Coles, George 254
 Coles, Joyce 254
 Coles, William C. 144
 Collier, Daniel 80
 Collier, Joseph 80
 Collier, Sarah Elizabeth 80
 Collins, ? 260
 Collins, Clarence Hardy 316
 Collins, Edward 17
 Collins, Fredabelle 17
 Collins, Kathleen 16
 Collins, Margaret Rutland 317
 Collins, Webster Monroe 260
 Colville, David 9
 Colville, Jack 9
 Colville, Joan 9
 Coman, Marlene Joyce 267
 Coman, Samuel J. 267
 Comrie, Annie 4
 Comrie, Martha Ann 4
 Comrie, Peter 4
 Conaway, Sidney A. 33
 Conn, Emma Frehour 129
 Conn, Eugene E. 129
 Conn, George 129
 Conn, Jesse 129
 Conn, Minerva Lyons 14
 Conn, Samuel 14
 Conn, Starling Leander 14
 Connerty, May McLemary 235
 Connerty, Susan 235
 Connerty, Thomas 235
 Conti, Emily Christine 170
 Conti, Jack 170
 Conti, Renee M. 170
 Conwell, Malumbo 41
 Cook, Alda Lida 139
 Cook, Alfred 139
 Cook, Clarence Ray 117, 164
 Cook, Glenn A. 117
 Cook, Glenn Raymond 164
 Cook, Ira G. 117
 Cook, Lee Roberts 164

- Cook, Mary Ryland 139
 Cook, Rennie 210
 Cool, Clara Nell 246, 256
 Cool, Daniel Francis 256
 Cool, Diana May 267
 Cool, Dona Jene 267
 Cool, Donald Eugene 256, 267
 Cool, Eliza Jane 245
 Cool, Frank E. 245
 Cool, Harold 246, 256
 Cool, Hazel Minerva 245, 255
 Cool, Howard 246, 256
 Cool, Irma I. 245
 Cool, Leroy Elbert 245, 256
 Cool, Lulu 246, 256
 Cool, Mary Lou 256, 267
 Cool, Mary Pauline 256
 Cool, Michael Ross 256
 Cool, Nora Mildred 245, 256
 Cool, Rosa Lee 256, 267
 Cool, Ross 246
 Cooney, Darrell Lee 260, 268
 Cooney, David Wayne 268
 Cooney, Diane Lynn 268
 Cooney, Francis Leo 260, 268
 Cooney, Glen Patrick 268
 Cooney, Jane Louise 268
 Cooney, Janet Lavon 260, 268
 Cooney, Karen Ann 268
 Cooney, Keith Eugene 260, 268
 Cooney, Kevin Patrick 268
 Cooney, Kim Anne 268
 Cooney, Leanne Rene 268
 Cooney, Linda Jo 268
 Cooney, Lyle David 268
 Cooney, Marilyn June 260
 Cooney, Marvin Dean 260, 268
 Cooney, Michael Scott 268
 Cooney, Patrick Francis 268
 Cooney, Paul Allen 268
 Cooney, Sidney Francis 260
 Cooney, Teresa Ann 268
 Cooper, Adam 285, 291
 Cooper, Annette M. 181
 Cooper, Blair 24
 Cooper, Charles A. 285, 298
 Cooper, Charles A. Jr. 298
 Cooper, Charles H. 298, 321
 Cooper, Connie Lee 24
 Cooper, Daniel 128
 Cooper, Dean Leroy 24
 Cooper, Dennis L. 181
 Cooper, Diane M. 349
 Cooper, Edna E. 298, 321
 Cooper, Elizabeth Enders 139
 Cooper, Ellen 90
 Cooper, Emma Salome Lenker 128
 Cooper, Esther L. 139
 Cooper, Evelyn M. 321, 348
 Cooper, Flora Mae 321, 348
 Cooper, Florence 291
 Cooper, Florence P. 311
 Cooper, George Dewey 298, 321
 Cooper, George M. 285, 298
 Cooper, Grace E. 112
 Cooper, Harry 139
 Cooper, Harry E. 285, 298
 Cooper, Irwin F. 285, 298
 Cooper, Jack L. 321
 Cooper, James 139
 Cooper, James 285, 291
 Cooper, James L. 193
 Cooper, James L. Jr. 193
 Cooper, James Myron 139, 181
 Cooper, Jean F. 139, 181
 Cooper, Jerald Edmund 321, 348
 Cooper, Jerome 291, 311
 Cooper, Jerome F. 311
 Cooper, John 112, 291
 Cooper, John J. 170, 298, 322
 Cooper, Joseph 170, 322
 Cooper, Joseph B. 321
 Cooper, Kevin L. 181
 Cooper, Lee Lindberg 139, 181
 Cooper, Leon H. 298
 Cooper, Leroy F. 311
 Cooper, Lillian 291
 Cooper, Linda K. 321
 Cooper, Lori Susan 348
 Cooper, Mae Penn 24
 Cooper, Mark E. 321, 349
 Cooper, Mary P. 321
 Cooper, Mildred A. 311
 Cooper, Minerva 285, 298
 Cooper, Nora Grace 261, 298
 Cooper, Oliver J. 285, 298
 Cooper, Paul 170, 322
 Cooper, Pauline 128
 Cooper, Pauline Mae 321, 348
 Cooper, Rahn D. 181
 Cooper, Raymond 298
 Cooper, Robert D. 24
 Cooper, Roy 261
 Cooper, Ruth J. 321, 348
 Cooper, Stanley 298
 Cooper, Susan Lebo 285, 291
 Cooper, Thomas 291
 Cooper, Virgie 127
 Cooper, William 291
 Cooper, William E. 298, 321
 Cooper, Winifred 298
 Cornelius, Frank 135
 Cornelius, Joshua 135
 Cornelius, Lois 135, 178
 Cornelius, Louvina Kerstetter 135
 Cornell, Elva 246
 Cornett, Williard Talton 250
 Correll, Ardella Lerch 168
 Correll, Cecelia M. 169
 Correll, Charles 168
 Correll, Edward V. 168
 Corruth, Arthur 241

- Corruth, Elizabeth 241
 Corruth, Norma 241
 Corsnitz, ? 97
 Corsnitz, Charles 234, 243
 Corsnitz, Clancy 106
 Corsnitz, Connie 106
 Corsnitz, Daniel P. 234
 Corsnitz, Debra Jan 254
 Corsnitz, Doris Jean 174
 Corsnitz, Gloria 243, 255
 Corsnitz, Harry 98, 106
 Corsnitz, Hiram 106
 Corsnitz, John 234
 Corsnitz, Lydia Lyter 234
 Corsnitz, Raymond 174
 Corsnitz, Richard 243, 254
 Corsnitz, Robert E. 243, 254
 Corsnitz, Robert Lester 174
 Corsnitz, Sherry Ann 254
 Corsnitz, Shirley 243, 254
 Corsnitz, Uriah 106
 Corznitz, Walter Uriah 174
 Cotner, Easton 94
 Cotner, Eliza 93
 Cotner, Gladys 93
 Cotner, James 93
 Cotner, John 93
 Cotner, John B. 93
 Cotner, Mary Jane Rector 94
 Cotner, Olive 93
 Cotner, Sarah Bell 94
 Couchenour, I. M. 304
 Couchenour, Marian 304, 330
 Coulson, ? 39
 Council, Beatrice 53
 Council, Keith 53
 Council, Vera A. 53
 Coursey, Letha May 260
 Courtad, Charles J. 315, 344
 Courtad, Charles K. 344
 Courtad, Cheryl L. 344
 Courtad, Christine A. 343
 Courtad, Connie L. 344
 Courtad, Dale R. 315, 344
 Courtad, Darlene S. 344
 Courtad, Glenn M. 315
 Courtad, Joseph 315
 Courtad, Judith D. 344
 Courtad, Kara Wilson 315, 343
 Courtad, Loren 315
 Courtad, Marcia A. 344
 Courtad, Merle A. 315, 344
 Courtad, Paul K. 315, 344
 Courtad, Paul M. 344
 Courtad, Richard E. 315, 344
 Courtad, Sandra K. 344
 Courtad, Shelagh E. 344
 Courtad, Stanley W. 343
 Courtad, Steven R. 344
 Courtad, Terri L. 344
 Courtad, Thelma I. 315, 344
 Courtad, Wayne S. 315
 Courtney, ? 199
 Courtney, Lillian 199
 Cowan, David 322
 Cowan, Edward 322
 Cox, Dianne Elizabeth 266
 Cox, Elizabeth Frances 238
 Cox, Ernest S. 266
 Cox, Ethel Seal 238, 247
 Cox, Eugene H. 154
 Cox, Gary Lynn 154
 Cox, James 257
 Cox, Jeannene 257
 Cox, Jeffrey, 257
 Cox, Jennifer 257
 Cox, John 257
 Cox, John Charles 18
 Cox, John Jr. 257
 Cox, John Sylvester 238
 Cox, Levi Preston 238
 Cox, Lila Irene 18, 24
 Cox, Madonna Elizabeth 238, 247
 Cox, Maude Moorehead 154
 Cox, Nelson 154
 Cox, Patricia K. 154
 Cozine, Alice 231, 238
 Cozine, Ella 231
 Cozine, Garrett 238
 Cozine, Garrett L. 231
 Cozine, John 231
 Cozine, John B. 231, 238
 Cozine, June 238
 Cozine, Mary J. 231, 238
 Cozine, Melvina 231, 238
 Cozine, Myrtle 231, 238
 Cozine, Rebecca 231, 239
 Cozine, Ruth 238
 Cozine, Sarah 231
 Cozine, Sarah Bradshaw 231
 Cozine, Willie 238
 Craig, Dale 31
 Craig, John M. 31
 Craig, Ruth Godwin 31
 Craig, William 31
 Crain, Jennie Watkins 18
 Crain, Violet Lucile 18
 Crain, Wilford Jerome 18
 Crandell, Abie Coffin 142
 Crandell, Dr. Archibald 142
 Crandell, Joan Bradshaw 25
 Crandell, John Bradshaw 25
 Crandell, Myra Clark 25
 Crawford, Herbert C. 23
 Crawford, Jackson 23
 Crawford, Jennie Hume 23
 Crawford, Joseph 200
 Crawford, Nila Lee 23
 Cree, Henry 279
 Cree, Marian Tobias 279
 Cree, Mary Ann 279
 Crist, Clyde 209

Crist, Jere 209
 Crites, Alice May 249, 262
 Crites, Cecil Frances 249
 Crites, Cleo Harvey 249, 262
 Crites, Gregory B. 249
 Crites, Harvey Lee 269
 Crites, Hazel Nora 249, 262
 Crites, Melvin Wallace 262, 269
 Crites, Ola May 269
 Croft, Dorothy 128
 Cromer, William H. 123
 Cromwell, Elmer 131
 Cromwell, Eva 131
 Cronin, Helen I. 141, 334
 Cronin, Jane Louise 164
 Cronin, Jennie S. Hoke 141
 Cronin, Michael 141
 Croutharmel, Delores 188
 Croutharmel, Jeanne 188
 Croutharmel, Kenneth 188
 Croutharmel, Leo 188
 Croutharmel, Samuel 188
 Crow, ? 47
 Crow, Alvin 162
 Crow, Chris Alan 193
 Crow, Clara 42
 Crow, Constance Hale 162
 Crow, Garner 42
 Crow, Hanson H. 153
 Crow, Joseph 153
 Crow, Joseph R. 153
 Crow, Kimm Arden 193
 Crow, Larry Hale 162, 193
 Crow, Margaret A. 153
 Crow, Mary Kate Wicks 153
 Crow, Minerva Smith 42
 Crow, Raymond W. 153
 Crow, Robert H. 153
 Crowmer, Roy 216
 Crumbein, Elizabeth 38
 Crume, James Taylor 49
 Crume, Mary Frances Shockleforde 49
 Crume, Ralph Marvin 49
 Crump, Ann Riker 142
 Crump, Elizabeth 141
 Crump, Samuel 142
 Crunk, Billy Ray 165
 Crunk, Bobbie Jr. 165, 193
 Crunk, Carrie Hamblen 165
 Crunk, Forest Rawls 165
 Crunk, Tommy H. 165
 Crunk, William R. 165
 Culp, Henry 283
 Culp, Mary 283, 296
 Culwell, W. S. 7
 Cumbler, Charles Horace 318
 Cumbler, Dr. Horace M. 318
 Cumbler, Irene Rebecca Horlocker 318
 Cunningham, D. E. 146
 Cunningham, Kaziah 230
 Cunningham, Marjorie M. 191

Currie, Clara Davison 233
 Currie, John W. 233
 Currie, Mamie Belle 233
 Curtis, Robert 326
 Curtis, Ruth 326
 Cushing, Grace E. Stone 345
 Cushing, Solomon D. 345
 Cushing, Warren Charles 345

D

Dabler, Cora Moore 164
 Dabler, George Wesley, 164
 Dabler, Leona 164
 Dahlen, Anton Isaac 248
 Dahlen, Clyde Warren 248, 261
 Dahlen, David Clyde 261
 Dahlen, Doris Mae 248, 261
 Dahlen, Frances Lillian 248, 261
 Dahlen, Nancy Carol 261
 Dailey, Almeda May 269
 Daniels, Bowden A. 102
 Daniels, Cora M. 333
 Daniels, Donald D. 102
 Daniels, Emma J. Engle 333
 Daniels, Joseph 102
 Daniels, Mary Katherine 343
 Daniels, Penroe 333
 Danner, ? 310
 Darnell, Hazel 152
 Dauberman, Charles A. 33
 Davies, Ruby 8
 Davis, Della Hulse 220
 Davis, Gertrude Rose 177
 Davis, Harley M. 220
 Davis, Margaret 220
 Davis, Martha C. 177
 Davis, Reese 177
 Davis, Robert Edward 177
 Davis, Roger M. 177
 Dawson, Charlene 36
 Dawson, Daisy 306
 Dawson, Mary Jane 9
 Dawson, Wilbur 33
 Day, Obrenda Walling 55
 Deahins, David 237
 Deahins, Dorothy 237
 Deahins, John 237
 Dean, Alla Painter 50
 Dean, Eldridge E. 50
 Dean, James W. 87
 Dean, Jessie M. 87
 Dean, Kate 100
 Dean, Lela 50
 Dean, Sarah Wicks 88
 DeBusk, Betty Jean 256, 266
 DeBusk, Clive P. 255
 DeBusk, Donna Lucille 256, 266
 DeBusk, Monica Irene 256, 266
 Dech, Alan O. 328
 Dech, Alan O. Jr. 328
 Dech, Susanne 328

- Deck, Bruce 267
 Deck, Bruce Lawrence 267
 Deck, Carria Joan 267
 Deck, Lana Jane 267
 Deck, Nancy Joan 267
 Decker, Jesse 135
 Decker, Robert 15
 Decker, Sheryl 15
 Degen, Anna Apolonia V, XVI
 DeHart, Stewart 216
 DeHaven, Florella M. 275
 DeHaven, George Calvin 275
 DeHaven, Grace S. 275
 Deibler, ? 113
 Deibler, Daniel 178
 Deibler, Estella Bender 178
 Deibler, Karen 178
 Deibler, Kimmie 178
 Deibler, Ralph E. 296
 Deibler, Robert 178
 Deibler, Ruth E. 235
 Deibler, Theodore 178
 Deimler, William 5
 Dellinger, Bessie 117
 Dempsey, Charles 206, 215
 Dempsey, Colonel 215
 Dempsey, Goldie 215
 Dempsey, Grace 215
 Dempsey, Ida 206
 Dempsey, James 206
 Dempsey, John 215
 Dempsey, Kittie 215
 Dempsey, Linnie 206
 Dendinger, Ruth 163
 Denious, Adam 33
 Denious, Albert 33
 Denious, Willie B. 33
 Denning, Charles 119
 Denning, Dorothy Jane 119, 166
 Denning, Julia Imogene 119, 166
 Denning, Julia Mays 119
 Denning, Luther Gilbert 119
 Dennis, Adelia Lee 16
 Dennis, Catherine Maud 16
 Dennis, J. B. 16
 Deppen, Emma Jane Slegel 338
 Deppen, Floyd Edgar 338
 Deppen, Linda Jean 338
 Deppen, Michael Richard 338
 Deppen, Samuel Grant 338
 Derr, Annie Rhine 358
 Derr, David Conrad 358
 Derr, George David 358
 Derrick, Edna May 52
 Derrick, Harry T. 52
 Derrick, Robert 52
 Derrick, Robert Jr. 52
 Desher, Frederick R. 137
 Desher, Phyllis Ann 137
 Desher, Ronald L. 137
 Desher, Russell R. 137
 DeVasher, Annie Danning 165
 DeVasher, David Allen 165
 DeVasher, Genie 165
 Deviney, Cheryl Ann 339
 Deviney, Kathleen 339
 Deviney, Robert Joseph 339
 Deviney, Vernon James 339
 DeVore, Cyrus 271
 DeVore, Edith Wyatt 271
 DeVore, Samuel 271
 DeVore, Stanford 271
 DeWees, Leon A. 128
 Dewey, ? 236
 Dewey-Cave, Mary 239
 deWitt, Barbara L. 354
 deWitt, Betty Lou 354
 deWitt, Carolyn L. 354
 deWitt, Laura L. 354
 deWitt, Laura L. Wentworth 354
 deWitt, Wallace Lafayette 354
 deWitt, Wallace Wentworth 354
 deWitt, Winifred A. 354
 Dexter, L. P. 207
 Dick, ? 47
 Dickenson, Diane L. 353
 Dickenson, Hazel Groscaff 353
 Dickenson, Louis C. 353
 Dickenson, Richard 353
 Dickenson, Richard Jr. 353
 Dickey, Doris 252
 Dickson, Carol 175
 Dickson, Charles 175
 Dickson, Dixie 175
 Dickson, James Melvin 175
 Dickson, Janet Tyler 44
 Dickson, Jessie 44
 Dickson, Lydia Jane Smith 175
 Dickson, Samuel 44
 Diehl, Amerilius Wallace 117
 Diehl, Daniel 117
 Diehl, Minnie May 117
 Diemler, Mae 120
 Dietrich, Albert 73
 Dietrich, Amanda 70
 Dietrich, Arthur Harrison 90, 128
 Dietrich, Blair 90
 Dietrich, Charles 324
 Dietrich, Charles E. 90
 Dietrich, Clarence S. 90
 Dietrich, Daniel Harrison 90
 Dietrich, D. H. 73
 Dietrich, Ella 73
 Dietrich, Ellen J. Adams 90
 Dietrich, Emanuel 70, 90
 Dietrich, Melvin 90
 Dietrich, Pearle Rhea 324
 Dietrich, Wesley 90
 Dietz, Gregory C. 66
 Dietz, Marcia K. 66
 Dietz, Millard K. 57
 Dietz, Nedwyn E. 57, 66

- Dietz, Randall K. 66
 Dietz, Tedlowe E. 57, 66
 Dilgard, Charles 36
 Dilgard, Doyle 36
 Dilgard, Hoyland 36
 Dilgard, Jennie 34
 Dilley, Martha E. 216
 Dimmit, Daniel Cover 17
 Dimmit, Elizabeth Cover 18
 Dimmit, George Maley 18
 Dingman, Daniel 200
 Dingman, Frank 200
 Dingman, John 200
 Dingman, Mary 200
 Dingman, Samuel 200
 Dix, ? 227
 Dix, Alice 236
 Dix, Charles 236
 Dix, Edna 227
 Dix, Jonathan 236
 Dobransky, Dorothy I. 259
 Dobransky, Joseph 259
 Dobransky, Martha 259
 Dobrick, Bernard A. 62
 Dobrick, Ella Emma 62
 Dobrick, Laura E. Johns 62
 Dockstader, Carl 247
 Dockstader, David 247
 Dodt, Wayne 129
 Doerer, Carrie Worsham 174
 Doerer, John 174
 Doerer, Julia 174
 Dolengowski, Benjamin 195
 Dolengowski, Marie Michlaski 195
 Dolengowski, Mack G. 195
 Dolengowski, Thaddeus Z. 195
 Dolson, Juanita M. 152
 Dolson, Roy 152
 Dolson, Roy Emmett 152
 Donley, Cyrus 294
 Donley, John 294
 Doughty, Margaret Purvis 146
 Doughty, Sylvester 146
 Doughty, Sylvia I. 146
 Doughty, Verlene Maxine 270
 Dowell, Mildred 296
 Dowling, Betty Bowel 217
 Dowling, Charleigh 217
 Dowling, Elizabeth 217
 Downey, Francis H. 50
 Downey, Margaret 50
 Downey, Mary Emma Lehman 50
 Drake, Donald Craig 265
 Drake, Jillet Gail 265
 Drake, Mark Allen 265
 Drake, Melvin 265
 Drake, Melvin Douglas 265
 Drayer, Helen 122
 Dreibelbis, Beulah Hart 177
 Dreibelbis, Daniel 177
 Dreibelbis, Ivaline 177
 Drenning, Luella 162
 Dressler, Arthur 108
 Dressler, Cindy 349
 Dressler, Cynthia Arter 348
 Dressler, Harold 349
 Dressler, Harold E. 348
 Dressler, Irvin P. 348
 Dressler, Kate Strawser 109
 Dressler, Sovarra R. 109
 Drew, Anita Louise 352
 Drew, Anna Marie VanDervoort 352
 Drew, Raymond Foss 352
 Dreyza, John 46
 Dreyza, Michael John 46
 Driscoll, Aline 331
 Driscoll, Timothy Jeremiah 331
 Drum, Allen LaRue 186
 Drum, Bart B. 106
 Drum, Carl McCutcheon 145, 186
 Drum, Charlotte R. 186
 Drum, Christine M. 186
 Drum, Dale E. 186
 Drum, Dale Enders 145, 186
 Drum, Daniel N. Enders 103, 145
 Drum, Lindy Sara 186
 Drum, Lydia Althea 103, 146
 Drum, Madelyn A. 186
 Drum, Madelyn Adel 145
 Drum, Marian M. 186
 Drum, Martha M. 186
 Drum, Mary Eileen 186
 Drum, Miriam V. 103
 Drum, Richard 145
 Drum, Robert B. 103
 Drum, Ruphena Houtz 103
 Drum, Verna May 103
 Drum, William 103
 Dryfuse, Ann C. 162
 Dryfuse, Anna Lou 117, 162
 Dryfuse, Allen R. 162
 Dryfuse, Charles 162
 Dryfuse, Elzada Flora 116, 162
 Dryfuse, Floyd Orville 85, 116
 Dryfuse, Harry Lee 85
 Dryfuse, Henry 86
 Dryfuse, Joseph 85, 86
 Dryfuse, Joseph Earl 85, 116
 Dryfuse, Margaret R. 162
 Dryfuse, Mary Anne Steiner 85, 86
 Dryfuse, Mavis Jean 116, 162
 Dryfuse, May 85
 Dryfuse, Richard H. 162
 Dryfuse, Richard Harshman 117, 162
 Dryfuse, Russell 85, 117
 Dryfuse, Ruth 86
 Dryfuse, Samuel 85
 Dryfuse, Samuel James 117, 162
 Dryfuse, William Lee 162
 Dubendorf, Christiana Markel 81
 Dubendorf, Mary E. 81
 Dubendorf, Samuel 81

Duckworth, Margaret 57
 Duerringer, Joseph 214
 Duerringer, Joseph A. 214
 Duerringer, Louise G. 214
 Duerringer, Ralph S. 214
 Duerringer, Theresa Gruss 214
 Dumm, Ruth 152
 Duncan, ? 2
 Duncan, Henry 2
 Dunkel, Carl Clyde 149
 Dunkel, Dennis Homer 149, 188
 Dunkel, Homer Otis 149
 Dunkel, Isaac Benjamin 149
 Dunkel, Martha Irene 149, 188
 Dunkel, Mildred Verd 149, 188
 Dunkel, Sarah Alice Matter 149
 Dunkle, Annie C. 40
 Dunkle, Clyde A. 350
 Dunkle, Harold E. 146
 Dunkle, Irene Miller 350
 Dunkle, Janice A. 350
 Dunkle, Merritt 350
 Dunlap, Dean 240
 Dunlap, Madonna 240
 Dunlap, Ralph 240
 Dunlap, Wallace 240
 Dunphy, Mary E. 170
 Dupuy, Raymond H. 219
 Durham, Amelia Sarah 256
 Durin, Amable Ferdinand 215
 Durin, Emma Shope 215
 Durin, Virginia 215
 Durosy, Rose 213
 Duttonhoffer, Richard L. 146
 Duttonhoffer, Russell Theodore 146
 Duttonhoffer, Sarah Louise 146, 186

E

Eads, Catherine L. 170
 Eads, Debora J. 170
 Eads, Leonard J. 170
 Eads, Sandra M. 170
 Eads, William 170
 Eagan, Edgar Ray III 328
 Eagan, Martin 328
 Eagan, Mary 328
 Eagan, Patricia Ann 328
 Eaker, Dan 30
 Early, Bridget 201
 Early, Mary A. 201
 Early, Patrick 201
 Easter, Diane Lynette 23
 Easter, Elmer E. 23
 Easter, Elmer Laverne 23
 Easter, Ethel Scott 23
 Easter, Nicholas Laverne 23
 Eastman, A. R. 245
 Eaton, Eliza Sweers 10
 Eaton, George 10
 Eaton, Georgie 10
 Eberhart, Meredith 113

Eberhart, Meredith Jr. 113
 Eberhart, Sally Ann 113
 Eberle, Carolyn Elizabeth 210
 Eberle, Henry 210
 Eberle, Julia Paulman 210
 Eberly, Annie Mabel 292, 312
 Eberly, Arden O. 312
 Eberly, Charles Franklin 292, 311
 Eberly, George Andrew 282, 291
 Eberly, James Elwood 292, 312
 Eberly, Jean 312, 338
 Eberly, Jean Louise 312, 338
 Eberly, John 282
 Eberly, John F. 282
 Eberly, John Foster Jr. 282, 292
 Eberly, Kathryn, Savilla 282, 292
 Eberly, Lavina Frances 282, 291
 Eberly, Lawrence 312, 337
 Eberly, Lawrence E. 338
 Eberly, Leona 312, 337
 Eberly, Pauline Virginia 312, 338
 Eberly, Richard 312
 Eberly, Samuel 288
 Eberly, Susan Elizabeth 282, 291
 Eberly, Susannah 288
 Eberly, Terry Lee 338
 Ebersole, Daniel 136
 Ebersole, Dennis C. 223
 Ebersole, Elizabeth Brown 136
 Ebersole, Frances Jane 136
 Ebersole, George 136
 Ebersole, Robert E. 223
 Ebersole, Sallie Kinsey Garrett 136
 Ebersole, Susan Alma 136
 Ebert, Lynford T. 61
 Ebert, Thomas C. 61
 Eberween, Frederick 38
 Eck, Clara Kreiser 168
 Eck, Lillian G. 168
 Eck, Walter 168
 Eckelberry, Marjorie 163
 Eddy, Anna 34
 Edmiston, James Gray 269
 Edmiston, James Gray Jr. 269
 Edmiston, Janel 269
 Edwards, Albert Mervin 241
 Edwards, Alvin Glen 24
 Edwards, Alvin Morris 24
 Edwards, Annie Bradshaw 241
 Edwards, Charles 233
 Edwards, David Heber 241
 Edwards, Ella Neeley 24
 Edwards, Gary 24
 Edwards, Jean 133
 Edwards, John 133
 Edwards, Linda Cheryl 241
 Edwards, Michael 24
 Edwards, Minnie Wideman 133
 Edwards, Richard N. 241
 Eggleston, Hiram 201
 Eibling, Darlene 54

- Eibling, Fred 54
 Eibling, Viola Hunter 54
 Eich, Naomi 118
 Eisenhower, Dwight 234
 Eisenour, Dolly 73
 Ellenberger, Clara Velina 20
 Ellenberger, Harvey Elmer 13, 20
 Ellenberger, John 12
 Ellenberger, Ralph Harvey 20
 Elliott, David Melvin 222
 Elliott, Doris 222
 Elliott, Elizabeth Barnes 232
 Elliott, John 232
 Elliott, Myrtle 232
 Elliott, Zelda Grace Etter 222
 Elo, Elizabeth 169
 Elo, Elizabeth Stark 169
 Elo, Lehors 169
 Eltringham, Jeanne 303
 Eltringham, John 303
 Eltringham, Laura Margaret 303, 328
 Eltringham, Mildred 303, 328
 Eltringham, Thomas Robinson 303
 Eltringham, Thomas Robinson Jr., 303, 328
 Eltringham, Thomas Robinson III 328
 Eltringham, Walter R. 328
 Eltringham, Walter Stanley, 303, 328
 Enders, Aaron A. 281, 286
 Enders, Abigail Gertrude 142, 183
 Enders, Abner Abbott 70, 81
 Enders, Addie Lavina 85, 117
 Enders, Addison 5
 Enders, Agnes Louisa 70, 81
 Enders, Albert Clay 314, 342
 Enders, Alexander 4, 8
 Enders, Alfred Reuben 76, 96, 148
 Enders, Alfreda 341
 Enders, Alice 292, 313
 Enders, Alice C. 290, 307
 Enders, Allen Coffin 142, 184
 Enders, Allen Newton 98, 140
 Enders, Allie A. 313
 Enders, Alma 117
 Enders, Alma Elizabeth 96, 137
 Enders, Almeda 2, 98, 140
 Enders, Almeda J. 3, 8
 Enders, Alvin 293
 Enders, Alvin Clement 77
 Enders, Amanda 69, 75
 Enders, Amanda Jane Keiter 99, 111
 Enders, Amanda Melinda 70, 81
 Enders, Amaanda Messner 86
 Enders, Amelia 72, 87
 Enders, Ammon C. 82, 110
 Enders, Amos 85, 117
 Enders, Amos E. 76, 96
 Enders, Amos P. 69
 Enders, Ann Elizabeth XVI, 27
 Enders, Anna Edna 313
 Enders, Anna F. 5
 Enders, Anna J. 316
 Enders, Anna Jane 78, 281, 287
 Enders, Anna Louise 75, 95
 Enders, Anna Mae 117, 136, 163
 Enders, Anna Mary 84, 280, 287
 Enders, Anna May 335
 Enders, Anna R. 81, 108
 Enders, Anna S. 98
 Enders, Annie 4, 78
 Enders, Annie Edna 287, 303
 Enders, Annie Marie 118, 165
 Enders, Annie May 98, 293, 315
 Enders, Arabella S. 281, 289
 Enders, Arla 314
 Enders, Arlene 116, 345
 Enders, Arlene Rita 108, 152
 Enders, Arline June 136, 179
 Enders, Arlo C. 332
 Enders, Arthur 9
 Enders, Arthur Franklin XI, 78, 103, 245
 Enders, Arthur Marlin XII, XIII, 103, 146
 Enders, Arwilda Estella 315, 343
 Enders, Audrey Jean 315, 344
 Enders, Augustus F. 70
 Enders, Barbara 68, 69, 280, 282
 Enders, Barbara Louise 118, 165
 Enders, Beatrice Violet 314, 343
 Enders, Belle 4
 Enders, Benjamin 9
 Enders, Benjamin Franklin 69, 78
 Enders, Bertha 75, 95, 292, 313
 Enders, Bertha Clare 314, 342
 Enders, Bertha I. 110
 Enders, Beth Ann 363
 Enders, Betsy Lynn 165
 Enders, Beulah 293
 Enders, Beulah Edna 314
 Enders, Beverley 182
 Enders, Beverly 10
 Enders, Blair Robert 177, 335, 361
 Enders, Blanche 314, 341
 Enders, Blanche M. 88, 122
 Enders, Bolton C. 88
 Enders, Burdell Edwin 117, 163
 Enders, Burdella D. 163
 Enders, Byron Isaiah 139, 181
 Enders, Byron J. 118, 164
 Enders, Calder Ambrose 78, 104
 Enders, Cardie 86
 Enders, Carl Edward 81, 108
 Enders, Carmeletta 76, 99
 Enders, Carmie Elva 98, 140
 Enders, Carol Jean 143
 Enders, Caroleen 181
 Enders, Carrie 96
 Enders, Carrie E. 313, 340
 Enders, Carson C. XI, XII, XIII, 72, 87
 Enders, Catherine XVI, 38, 68, 71, 271, 280, 281, 307
 Enders, Catherine A. 281, 285
 Enders, Catherine Florence 96, 137

- Enders, Catherine Louisa 282, 290
 Enders, Celeste May 88, 122
 Enders, Ceylon V. 314, 341
 Enders, Charles 292, 313
 Enders, Charles E. 3, 8
 Enders, Charles Edward 290, 310, 343
 Enders, Charles F. 299, 335, 361
 Enders, Charles Lafayette 85, 117
 Enders, Charles Lafayette Jr. 117, 163
 Enders, Charles Leroy 310, 335
 Enders, Charles Moyer 305, 331
 Enders, Charles Norman 291
 Enders, Charles Oliver 282, 293
 Enders, Charles R. XI, 71
 Enders, Charles T. 331
 Enders, Charles W. 74, 88, 94, 124
 Enders, Charles Washington 281, 287
 Enders, Charles Wirt 96, 136
 Enders, Charlotte 3, 8
 Enders, Chauncy Beery 81, 107
 Enders, Cheryl Ann 163
 Enders, Christina Jane XVI, 225
 Enders, Clair W. 87, 119
 Enders, Clara 75
 Enders, Clara E. 70
 Enders, Clara Samantha 85, 117
 Enders, Clara Savilla 74
 Enders, Clarence 313
 Enders, Clarence Alvin 85, 117
 Enders, Clarence Theodore 294, 316
 Enders, Clark R. 98, 140, 183
 Enders, Clark R. Jr. 140
 Enders, Claude Christian 286, 302
 Enders, Claude E. 308, 332
 Enders, Clinton D. 72, 86, 294
 Enders, Cloyd M. 88, 121
 Enders, Conrad 280, 281
 Enders, Cora May 76, 97
 Enders, Cora P. 75
 Enders, Cornelius 75, 96, 282
 Enders, Curtin A. 76
 Enders, Cynthia 9
 Enders, Cynthia Ann 184
 Enders, Daisy 9
 Enders, Daisy M. 81
 Enders, Dale Clayton 117, 164
 Enders, Dale H. 111
 Enders, Daniel X, 86, 280, 282
 Enders, Daniel Edward 314, 342
 Enders, Daniel Nathan 69, 77
 Enders, Darlene E. 140
 Enders, Darlene I. 122
 Enders, Darwin 99
 Enders, Darwin C. 183
 Enders, David A. 181
 Enders, David Allen 165
 Enders, David Porter 70, 81
 Enders, Deanna F. 177
 Enders, Debby Kay 143
 Enders, Deborah L. 183
 Enders, Delbert C. 164
 Enders, Delbert Edward 85, 118
 Enders, Della May 72
 Enders, Dennis 335
 Enders, Dennis E. 332
 Enders, Diane 181
 Enders, Dona L. 362
 Enders, Donald 137
 Enders, Donald B. 88
 Enders, Donald D 341, 362
 Enders, Donald E. 152
 Enders, Donald Gilbert 123
 Enders, Donna M. 177
 Enders, Dora May 287, 303
 Enders, Doris 10
 Enders, Doris Salome 141, 183, 334
 Enders, Dorothy Allen 117, 163
 Enders, Dorothy M. 100
 Enders, Dorothy Mae 78
 Enders, Douglas P. 156
 Enders, Earl Bowman 294, 316
 Enders, Earl Isaiah 98, 139
 Enders, Edgar Allison 97, 137
 Enders, Edgar Edwin XI, 77, 100
 Enders, Edgar Raymond 287, 303
 Enders, Edgar Raymond Jr. 303, 328
 Enders, Edision M. 88, 122
 Enders, Edith 8, 10, 98, 139, 298
 Enders, Edith Marian 96, 137
 Enders, Edna 111
 Enders, Edna Bertha 293, 315
 Enders, Edna May 96, 136
 Enders, Edna Orpha 108, 152
 Enders, Edward 334
 Enders, Edward Austin 69, 78
 Enders, Edward Conrad 291
 Enders, Edward Lee 332
 Enders, Edwin Eugene 118
 Enders, Edwin H. 5
 Enders, Edwin Wray 103, 144, 174
 Enders, Eileen Naomi 110, 155
 Enders, Elaine R. 362
 Enders, Elda Elspy 77, 103
 Enders, Eleanor 316
 Enders, Elizabeth 2, 4, 6, 38, 68, 69, 74,
 281, 282, 285, 291, 292, 313
 Enders, Elizabeth M. 310, 335
 Enders, Elizabeth May 290, 308
 Enders, Ella 3
 Enders, Ellen Savilla 76, 97, 306
 Enders, Elliot 316
 Enders, Ellsworth E. 292, 313
 Enders, Elmer 292, 312
 Enders, Elmer Carlton 76, 98
 Enders, Eloise Ellen 108
 Enders, Elsie 9
 Enders, Elsie M. 104
 Enders, Elwood S. 342
 Enders, Emanuel Alleman 38, 40
 Enders, Emanuel Allen 76, 99
 Enders, Emma 76
 Enders, Emma C. 97

- Enders, Emma Elizabeth 77, 101
 Enders, Emma Katherine 285, 297
 Enders, Emma P. 75
 Enders, Emma S. 71, 281
 Enders, Emma Vergie 290, 307
 Enders, Emmet Blaine 97, 138
 Enders, Emmett Edwin 81, 108
 Enders, Eric R. 183
 Enders, Eril Elizabeth 100, 142
 Enders, Erma 98
 Enders, Ernest 81, 108
 Enders, Ernest L. 313
 Enders, Ernest Samuel 332
 Enders, Essie Louetta 71, 86
 Enders, Estella A. 314, 341
 Enders, Esther 96, 136
 Enders, Esther Bertha 96, 136, 148
 Enders, Esther Evelyn 108
 Enders, Esther M. 96
 Enders, Esther Mae 308, 332
 Enders, Ethel Belle 85, 118
 Enders, Ethel M. 5
 Enders, Ethel Marie 335, 361
 Enders, Eugenie A. 19
 Enders, Evelyn 9, 16
 Enders, Evelyn Kay 163
 Enders, Evelyn Phoebe 88, 123
 Enders, Evelyn Renee 110, 155
 Enders, Everett Ernest 139
 Enders, Fannie Ladora 286, 301
 Enders, Fay A. 335
 Enders, Faye E. 140, 183
 Enders, Faye L. 342, 363
 Enders, Fern 86
 Enders, Fernandis C. 72, 86
 Enders, Flora Imogene 71, 85, 86
 Enders, Florence 108, 152
 Enders, Florence Beulah 124, 287, 305
 Enders, Florence Emma 86, 119
 Enders, Florin Raymond 108, 152
 Enders, Floyd F. 310, 334, 343
 Enders, Floyd L. 86
 Enders, Forrest M. 140, 182
 Enders, Forrest R. 341, 362
 Enders, Frances Phrena 282, 286, 289
 Enders, Franklin 2, 4, 9, 78, 282, 291
 Enders, Franklin Page 293, 315
 Enders, Franklin Philip 4, 9
 Enders, Franklin Washington 70, 81
 Enders, Fred Oscar 287, 305
 Enders, Freda 170
 Enders, Freda Loran 182
 Enders, Frederick C. 122, 170
 Enders, Frederick C. Jr. 170
 Enders, Frederick L. 182
 Enders, Frida Eulala 108, 152
 Enders, Galen Eugene 333
 Enders, Galen Gilbert 108, 152
 Enders, Garry Lee 122
 Enders, Gary 22
 Enders, Gene Charles 136
 Enders, Geneva R. 86, 119
 Enders, George 68, 69, 78, 90, 98, 99, 141, 170, 288
 Enders, George A. 19
 Enders, George Benjamin 5, 12
 Enders, George C. 184
 Enders, George Michael XVI, 38
 Enders, George W. 2, 4, 69, 75, 96
 Enders, George Warren 96, 137
 Enders, George Washington X, XIII, 68, 71, 76, 103, 294, 315
 Enders, George Washington Degen 281, 284
 Enders, Georgia Irene 302
 Enders, Geraldine I. 88, 122
 Enders, Gertrude 292, 313
 Enders, Gertrude Dorothy 100, 142
 Enders, Gertrude Pauline 314, 335, 343
 Enders, Gilbert Devalson 71, 85
 Enders, Gilbert G. 314, 341
 Enders, Gilbert William XII, 85, 118
 Enders, Gladys Adele 100
 Enders, Gladys May 103, 144
 Enders, Glenn M. 333
 Enders, Gordon Allen 103, 146, 245
 Enders, Gordon Bandy 99, 141
 Enders, Grace 9, 78, 105
 Enders, Grace E. 98, 141
 Enders, Guy 8, 16
 Enders, Hannah E. 72
 Enders, Harold 9
 Enders, Harold Eugene 108, 152
 Enders, Harold H. 335
 Enders, Harold Orville 294, 316
 Enders, Harrison Zimmerman 98, 139
 Enders, Harry 96, 310, 335
 Enders, Harry B. 78
 Enders, Harry Daniel 293, 316
 Enders, Harry H. 2, 4
 Enders, Harry L. 310
 Enders, Harry W. 76
 Enders, Harvey A. 74
 Enders, Harvey I. 293
 Enders, Harvey M. 88, 122
 Enders, Harvey M. Jr. 122, 170
 Enders, Hazel Esther 115
 Enders, Heinrich 68
 Enders, Helen Ethel 140, 181
 Enders, Helen I. 335
 Enders, Helen Louise 132
 Enders, Helen M. 97
 Enders, Henry 68, 70, 177
 Enders, Henry A. XII, 310, 335
 Enders, Henry T. 282, 290
 Enders, Herbert Elwood 139, 181
 Enders, Herbert F. 88
 Enders, Herold D. 342, 363
 Enders, Hilda 9
 Enders, Homer B. 293, 315
 Enders, Homer D. 40

- Enders, Howard Edwin III, IV, XI, 287, 304
 Enders, Howard Leroy 293, 316
 Enders, Ida Alice 77
 Enders, Ida Jane 72, 87
 Enders, Iola E. 140, 182
 Enders, Ira Calvin 282
 Enders, Ira E. XI, 71, 82
 Enders, Ira Odie 94, 131
 Enders, Irene 137
 Enders, Irene Eva 77, 101
 Enders, Irene Maude 117
 Enders, Irvin R. 314, 342
 Enders, Irvin Thomas 77, 100
 Enders, Isaac Austin 99, 111, 282, 293, 322
 Enders, Isaac Franklin 281, 286
 Enders, Isabella 281, 286
 Enders, Isabella Ellen 69, 78
 Enders, Isaiah O. 76, 97, 298
 Enders, Isaiah T. 69, 76, 100
 Enders, Israel Otterbein 69, 76
 Enders, Ivan Lewis 163
 Enders, Jacob 38
 Enders, Jacob G. 68, 72
 Enders, Jacquelin M. 170
 Enders, James 308
 Enders, James B. 281, 287
 Enders, James Clinton 282, 293
 Enders, James F. 314
 Enders, James L. 335
 Enders, James M. 280
 Enders, James Vernon 115
 Enders, Jane 107, 151
 Enders, Jane Elizabeth 123
 Enders, Janet V. 326
 Enders, Janice 143
 Enders, Janice L. 182
 Enders, Jay Robert 177
 Enders, Jean 9
 Enders, Jean Marie 163
 Enders, Jeannine M. 165, 193
 Enders, Jeffrey Lynn 345
 Enders, Jeffrey Oscar 333
 Enders, Jennie 3, 8, 75, 290, 307
 Enders, Jennie Florence 78, 104
 Enders, Jennie Lillian 85, 114
 Enders, Jennie Prudence 103, 145
 Enders, Jeremiah B. 2, 3
 Enders, Jeremiah Benjamin Jr. 4, 10
 Enders, Jerome P. 290, 298, 307
 Enders, Jerry Lee 315, 344
 Enders, Joan 10
 Enders, Joan Kay 335
 Enders, Jo-Ann 137, 152, 190
 Enders, Jo-Anne 163
 Enders, Joel Eali 77, 101
 Enders, Johann Philip V, XVI
 Enders, John 2, 68, 69, 74, 280, 281, 334
 Enders, John Alvin 179
 Enders, John Conrad XVI, 280
 Enders, John E. 69, 76, 98, 315
 Enders, John Edwin 163
 Enders, John Emanuel 69, 75
 Enders, John Franklin 291
 Enders, John G. 141
 Enders, John George XVI, 68
 Enders, John Henry XVI, 1, 72, 87, 310, 334
 Enders, John L. 182, 316
 Enders, John Mehaffie 132, 176
 Enders, John Philip XVI, 2
 Enders, John W. 70
 Enders, John Walter 115
 Enders, John William Henry 71, 84
 Enders, John Willis 103, 145
 Enders, Joseph 68, 70
 Enders, Joseph H. 71
 Enders, Joseph Monroe 282, 291
 Enders, Joseph O. 100
 Enders, Joseph S. 69
 Enders, Joseph Sanford 78, 104
 Enders, Joseph Sylvester 76, 96
 Enders, Josephine 98
 Enders, Joyce 9
 Enders, Joyce E. 140
 Enders, Judith Dawn 145
 Enders, Judith Lee 164
 Enders, Julia Christine 19, 25
 Enders, Julie Ann 182
 Enders, June J. 341, 362
 Enders, Juno A. 333, 360
 Enders, J. Washington 4
 Enders, Karen Lou 145
 Enders, Katherine 12
 Enders, Katherine Eleanora 305, 330
 Enders, Katherine Eliza 77, 101
 Enders, Kathryn Amelia 74, 94
 Enders, Kathryn Helt 322, 350
 Enders, Kathryn Mary 314, 342
 Enders, Kathy L. 182
 Enders, Keith 10
 Enders, Kelvin 9
 Enders, Kenneth 16
 Enders, Kenneth E. 140, 182
 Enders, Kenneth Eugene 117, 163
 Enders, Kenneth J. C. 17
 Enders, Kenneth Leroy 141
 Enders, Kermit Cook 139, 181
 Enders, Larry Temple 140, 182
 Enders, Laura Alice 287, 305
 Enders, Laura Ida 287, 302
 Enders, Laura Jane 86, 282, 294
 Enders, Layton 16, 22
 Enders, Leafy Susan 86, 119
 Enders, Leah Etter 78, 281, 284
 Enders, Lee E. 140
 Enders, Lee Jay 78
 Enders, Lena G. 313, 340
 Enders, Lena May 77, 102
 Enders, Leroy Byron 99, 141, 334
 Enders, Leslie Garfield 78, 103
 Enders, Leslie J. 104

- Enders, Lester 314, 341
 Enders, Lester A. XI, XII, XIII, 82, 110
 Enders, Levi 69
 Enders, Dr. Levi Jay X, XIII, 69, 78, 287
 Enders, Lewis E. 292, 314, 335
 Enders, Lila M. 88, 121
 Enders, Lillian I. 335
 Enders, Lilly E. 72
 Enders, Linda Kay 164
 Enders, Linda Sue 333
 Enders, Linford Harry 11, 19
 Enders, Lloyd 96
 Enders, Lloyd C. 136
 Enders, Lloyd Edwin 293, 316
 Enders, Lloyd Franklin 108
 Enders, Lloyd Wesley 98, 139
 Enders, Lloyd Wesley Jr. 140, 182
 Enders, Lois L. 326
 Enders, Lois Lavonne 315, 343
 Enders, Lois Nelda 108, 152
 Enders, Lorne 22
 Enders, Lottie 87, 313, 340
 Enders, Louelle Irene 96, 136
 Enders, Louis J. 181
 Enders, Louisa 38
 Enders, Louisa E. 281, 287
 Enders, Lovina 280
 Enders, Lucius 3, 8
 Enders, Lucy 2, 3
 Enders, Lulu 87, 119
 Enders, Luther 100
 Enders, Lydia 68, 69, 76, 98
 Enders, Lydia A. 282, 289
 Enders, Lydia Anne 281
 Enders, Mabel 313, 341
 Enders, Mabel Annetta 287, 303
 Enders, Mabel E. 72, 88
 Enders, Mabel Elizabeth 307, 332
 Enders, Madeline J. 146
 Enders, Mae 105, 148
 Enders, Mae Matilda 342, 363
 Enders, Maidie A. 77, 87, 103
 Enders, Malcolm 9
 Enders, Manson Harrison 81, 108
 Enders, Margaret 68, 132, 176, 292, 335, 341
 Enders, Margaret A. 281, 285
 Enders, Margaret A. Zimmerman 90
 Enders, Margaret Eva XVI, 26
 Enders, Margaret Irene 299, 323
 Enders, Margaret M. 290, 308
 Enders, Margaret Marie 322, 350
 Enders, Margaret Martha XVI, 196
 Enders, Margaret Ruth 105, 147
 Enders, Marguerite Malissa 101, 143
 Enders, Marian Irene 98
 Enders, Marie L. 88, 122
 Enders, Marilyn E. 182
 Enders, Marilyn Lou 118, 164
 Enders, Mark 310
 Enders, Marlin 314
 Enders, Marlin E. 136, 179
 Enders, Marlin L. 308, 333
 Enders, Marlin Merton 301, 326
 Enders, Martha 2, 4, 292
 Enders, Martha Ann 4, 9
 Enders, Martha Ellen 291
 Enders, Martha J. 163
 Enders, Martha Rebecca 314, 342
 Enders, Martin Lee 291
 Enders, Mary 4, 9, 68, 69, 71, 74, 284
 Enders, Mary A. XII, XIII, 301
 Enders, Mary Agnes 308, 332
 Enders, Mary Ann 2, 4
 Enders, Mary Caroline 101, 143
 Enders, Mary E. 70
 Enders, Mary Ellen 70, 82, 282, 288, 293
 Enders, Mary I. 310, 335
 Enders, Mary Jane 90, 281, 286
 Enders, Mary Keiter 93
 Enders, Mary L. 4, 9, 163
 Enders, Mary Louisa 139
 Enders, Mary Louise 12, 20
 Enders, Mary Magdalene 282, 290
 Enders, Mary R. 104
 Enders, Mary Rebecca 118, 165
 Enders, Mary Susannah 293, 316
 Enders, Mary Vance 4, 10
 Enders, Mason F. XII, 98, 140
 Enders, Mason Gilbert 72, 88
 Enders, Matilda A. 293, 315
 Enders, Maud Alberta 287, 303
 Enders, Maxine K. 181
 Enders, May 111, 293, 316
 Enders, Melba Charlotte 316, 345
 Enders, Melbourne Forest 10, 17
 Enders, Mertie 4
 Enders, Melva Adora 100
 Enders, Melvin 308, 333
 Enders, Melvin Frederick 11, 19
 Enders, Melvin P. 19
 Enders, Melvin Philip 5, 11
 Enders, Michael Forest 17
 Enders, Michael Warren 143
 Enders, Mildred 313, 340
 Enders, Mildred Ellen 299, 323
 Enders, Mildred R. 100
 Enders, Mildred Rebecca 103, 146
 Enders, Miles 86
 Enders, Miles Rigor 78
 Enders, Millard F. 72, 88
 Enders, Milly 9
 Enders, Milton A. 75
 Enders, Minerva 75
 Enders, Minnie "Mary" 76, 99
 Enders, Miriam Blanche 136, 179
 Enders, Miriam Janet 152, 190
 Enders, Monroe F. 76
 Enders, Monroe N. 293
 Enders, Moses 282, 292
 Enders, Myra Elaine 110, 156
 Enders, Myra Ellen 317

- Enders, Myrtle I. 97
 Enders, Nancy 170
 Enders, Nancy Louise 123
 Enders, Nancy Romaine 332
 Enders, Nathan 282, 292
 Enders, Nathaniel A. 83, 282, 289, 298
 Enders, Nellie H. 108
 Enders, Nelson X, 68, 72
 Enders, Nettie 5
 Enders, Nevin J. 86
 Enders, Nicholas S. 145
 Enders, Nora 96, 135
 Enders, Norma Jean 152
 Enders, Norman 2, 3, 8, 9
 Enders, Norman A. 4
 Enders, Oleta Joan 118, 164
 Enders, Olive 9
 Enders, Olive M. 118, 165
 Enders, Oliver Theodore 71, 82, 297
 Enders, Orville 5
 Enders, Oscar Daniel 293, 314
 Enders, Otto Elwood 286, 301
 Enders, Paul 137
 Enders, Paul Clifford XII, 139, 181
 Enders, Paul D. 293, 315
 Enders, Paul Max 144
 Enders, Paul S. 104
 Enders, Paul Wilbur XII, 110, 155
 Enders, Paulette 181
 Enders, Pauline 87
 Enders, Pearl 98, 139
 Enders, Peter 68, 69, 74
 Enders, Peter A. 290, 307
 Enders, Peter Edwin 70, 82
 Enders, Peter J. 68, 70
 Enders, Peter James 143
 Enders, Philip X, 2, 9, 68, 69, 71, 90, 280
 Enders, Philip Byron XI, XIII, 286, 299
 Enders, Philip C. 290
 Enders, Captain Philip Christian III, V,
 XVI, 1, 6,
 Enders, Phoebe Buffington 124, 287
 Enders, Phyllis 316
 Enders, Phyllis Helen 138, 180
 Enders, Phyllis Joan 144
 Enders, Pierce Washington 76, 97
 Enders, Poly Ann 333
 Enders, Rae 111
 Enders, Ralph 137
 Enders, Ralph S. 314, 341
 Enders, Ray Calvin 302
 Enders, Raymond C. 104
 Enders, Raymond Calvin 118, 165
 Enders, Raymond Isaac 293, 316, 322
 Enders, Raymond John 10, 16
 Enders, Raymond L. 156
 Enders, Raymond W. 86, 118
 Enders, Rebecca 316
 Enders, Rebecca J. 281, 284, 286
 Enders, Resta Ellen 78, 103
 Enders, Richard 137
 Enders, Richard A. 184
 Enders, Richard K. 139
 Enders, Richard Kenneth 88, 122
 Enders, Richard Ray 118
 Enders, Richard S. 184
 Enders, Richard Warren 100, 143
 Enders, Rita Geraldine 136, 180
 Enders, Robert 4, 8, 313, 334
 Enders, Robert A. 182
 Enders, Robert Allen 140, 182
 Enders, Robert Alvin 110, 156
 Enders, Robert Ambrose XI, XIII, 76, 99
 Enders, Robert Calvin 101, 143
 Enders, Robert Cooper XII, XIII, 100,
 142
 Enders, Robert D. E. 105, 147
 Enders, Robert Dean 88, 122
 Enders, Robert Edward 147
 Enders, Robert Eugene 144, 184
 Enders, Robert F. 108
 Enders, Robert H. 97, 184
 Enders, Robert K. 181
 Enders, Robert Kendall 99, 142
 Enders, Robert L. 179, 342
 Enders, Robert Lee 119, 167
 Enders, Robert Lee Jr. 167
 Enders, Robert P. 104
 Enders, Robert S. 303
 Enders, Robert William 117, 163
 Enders, Robert William Jr. 163
 Enders, Romaine I. 342, 362
 Enders, Ronald Harold 317
 Enders, Ronald Lee 333
 Enders, Ronda L. 167
 Enders, Rosalie 146
 Enders, Rose 85
 Enders, Rose M. 104
 Enders, Rowena Victoria 11, 19
 Enders, Roy E. 96, 140, 183
 Enders, Royal Christian 290, 308
 Enders, Royal Merle 85, 115
 Enders, Rubin F. 282
 Enders, Ruby J. 342, 363
 Enders, Russell 313, 335, 341
 Enders, Russell D. 294
 Enders, Russell Jay 100
 Enders, Ruth 96, 108, 151
 Enders, Ruth Anna 335
 Enders, Ruth Eva 96, 137
 Enders, Ruth N. 78, 104
 Enders, Ruth Naomi 308, 333
 Enders, Ruth P. 146
 Enders, Ruth Susan 314, 341
 Enders, Ruth Virginia 139
 Enders, Sadie 76, 98, 139
 Enders, Sadie J. 76, 99
 Enders, Salome Ella 77, 101
 Enders, Samuel 2, 3, 78, 280, 281, 284
 Enders, Samuel A. 290, 310
 Enders, Samuel Ernest 308, 332
 Enders, Samuel G. M. 78

- Enders, Samuel Wesley V. 69, 76
 Enders, Sarah 2, 3, 4, 38, 96
 Enders, Sarah Alice 71, 74, 82, 94
 Enders, Sarah Ann 69, 74
 Enders, Sarah Dorcas 71, 85
 Enders, Sarah E. 69, 70, 77
 Enders, Sarah Elizabeth 308, 333
 Enders, Sarah Ellen 77
 Enders, Sarah Ethel 96
 Enders, Sarah Jane 99, 141
 Enders, Sarah Jane Keefer 177
 Enders, Sarah Katherine 136, 179
 Enders, Selma 71
 Enders, Sharon 156
 Enders, Sheron 361
 Enders, Sherwood G. 141
 Enders, Shirley E. 342
 Enders, Shirley Marlene 333, 360
 Enders, Stella L. 332
 Enders, Stephen D. 86, 118
 Enders, Stephen Louis 17
 Enders, Sue Elizabeth 305, 331
 Enders, Susan 8, 282, 290, 310
 Enders, Susan Amanda 83, 290, 307
 Enders, Susan Mildred 308, 333
 Enders, Susannah XVI, 1, 2, 3, 68, 70, 227,
 280, 281, 283, 285, 307
 Enders, Thelma 118, 165
 Enders, Thelma Rebecca 139
 Enders, Theodore G. 100
 Enders, Thomas E. 100, 335
 Enders, Thomas F. XII, 290, 308
 Enders, Thomas H. 19
 Enders, Thomas Oscar 308, 333
 Enders, Todd E. 140
 Enders, Uriah Frederick 69, 75, 96, 136
 Enders, Uriah Frederick Jr. 136, 179
 Enders, Valentine Oliver 69, 77, 90
 Enders, Valentine Oliver Jr. 77, 90
 Enders, Velma Lucille 117, 163
 Enders, Verna 137
 Enders, Vernon Oliver 103, 145
 Enders, Vickie Jo 164
 Enders, Violet B. 96
 Enders, Virgie May 314
 Enders, Virginia E. 12, 19
 Enders, Vivian M. 165
 Enders, Vivian Marie 316
 Enders, Wallace 117, 162
 Enders, Wallace E. 163
 Enders, Wallace L. 100
 Enders, Walter Ellsworth 77, 100
 Enders, Walter S. 72, 87
 Enders, Warran 3, 100
 Enders, Warren Winfield 77, 100
 Enders, Wayne M. 183
 Enders, Webster W. 82, 110
 Enders, Wilbert 341
 Enders, William 4, 10, 140
 Enders, William A. 163
 Enders, Williem Clement 282, 294
 Enders, William Elmer 103, 144
 Enders, William G. 152
 Enders, William Henry 5, 9, 12, 69, 75
 Enders, William J. 38
 Enders, William James 40, 44
 Enders, William James Jr. 44
 Enders, William K. 181
 Enders, William Leroy 81, 108
 Enders, Winona May 85, 114
 Enders, Zachariah E. 70
 Enders, Zitella Udora 71, 85
 Enders, Zola Maxine 88
 Endicott, Dora A. 238
 Endicott, Thomas C. 238
 Endsley, Nora Josephine Bentley 54
 Endsley, Ruby Eleanor 54
 Endsley, William E. 54
 Engle, Anna Katherine Horlacher 20
 Engle, Daniel 235
 Engle, Mary A. 20
 Engle, Perry 206
 Engle, Sarah E. 235
 Engle, Rev. W. G. 20
 Engle, William 29
 English, L. 297
 Ensminger, Margaret 298
 Ensminger, Clara Belle Harmon 63
 Ensminger, Johnathon 63
 Ensminger, Robert 63
 Enterline, Alma Leone 141
 Enterline, Carrie Fetterhoff 141
 Enterline, Charles 141
 Enterline, James 141
 Enterline, Johnathan 284
 Enterline, Russell 141
 Enterline, Susan Sheesley Bowman 284
 Epler, Jane Swift 318
 Epler, Nelson J. 318
 Erb, Deborah L. 194
 Erb, Denise L. 194
 Erb, Horace G. 171
 Erb, James Lentz 171, 194
 Erb, John George 171
 Erb, Myrtle A. Bucher 171
 Erb, Phoebe 171
 Erdman, Darwin 360
 Erdman, Elizabeth Williams 360
 Erdman, Eunice 349
 Erdman, Farus 360
 Erdman, Ira G. 349
 Erdman, Nora Harman 349
 Erickson, Amalie VonHoeg 62
 Erickson, Melba L. 62
 Erickson, Peder Gustave 62
 Ermine, Frank 141
 Ersthause, Jean A. 191
 Eshelman, Robert 66
 Eslinger, Edith Louise 122
 Eslinger, Howard 122
 Eslinger, Nora Kline 122
 Esterline, Amy R. 39

- Etter, Dorothy L. 107
 Etter, Elizabeth 225
 Etter, Ernest W. 107
 Etter, Florence Olive 107, 151
 Etter, Forrest Benjamin 107, 151
 Etter, George 70, 225, 281
 Etter, George Washington 70, 80
 Etter, George W. D. 80, 107
 Etter, Grace 107
 Etter, John 70
 Etter, John W. 107
 Etter, John Wesley 70, 80
 Etter, Josephine Collier 80, 107
 Etter, Kate Fackler 225, 281
 Etter, Leah 281
 Etter, Mandeville W. 80
 Etter, Sarah J. 70
 Etter, Susannah 70
 Etter, Theodore F. 151
 Etter, Theodore Irvin 80, 107
 Ettinger, Barbara 91
 Ettinger, Henry 91
 Ettinger, Sadie R. 91
 Ettinger, Sarah 68
 Etzler, Lucille 275
 Etzweiler, Alvin L. 99, 141
 Etzweiler, Amelia Enterline 284
 Etzweiler, Arlene 141, 183
 Etzweiler, Betty 141
 Etzweiler, Jean 141, 183
 Etzweiler, John Jr. 99
 Etzweiler, John Sr. 99
 Etzweiler, Marlin 141
 Etzweiler, Merle 141
 Etzweiler, Roy 141
 Etzweiler, Roy S. 99, 141
 Evans, Bertha Scheureman 218
 Evans, Dick 218
 Evans, Jane Elizabeth 218, 222
 Evans, Laroy 218
 Evans, Naomi 294
 Evans, Peter 201
 Everhart, Delbert R. 163
 Everhart, Dwight A. 163
 Everhart, Jay M. 114
 Everhart, Mabel Burchard 167
 Everhart, Martha A. 163
 Everhart, Pearl Jones 114
 Everhart, Revere 163
 Everhart, Vera 45
 Everhart, William Elmore 114
 Everhart, William Leroy 114
 Evetts, Flossie R. 121
 Ewing, Leta George 354
 Ewing, Lucius W. 354
 Ewing, Richard Wallace 354
- F
- Fackler, Elizabeth 5
 Fall, Barbara 19
 Fall, DeWitt G. 19
 Fall, Judith 19, 25
 Farling, Abraham 38
 Farling, Abraham C. 38, 41
 Farling, Ada 41
 Farling, Addie 41
 Farling, Allan James 54
 Farling, Amos 38, 42
 Farling, Barbara 38
 Farling, Bertha Mae 41, 46
 Farling, Carey L. 42
 Farling, Charles 41
 Farling, Christian 38, 40
 Farling, Darwin 46
 Farling, David 38
 Farling, Diane Marie 54
 Farling, Doris 46
 Farling, Doyle 46, 54
 Farling, Doyt 46
 Farling, Edward Quigley 41, 46
 Farling, Eleen 46
 Farling, Elizabeth 40
 Farling, Fyetta 38, 41
 Farling, Grace L. 45, 52
 Farling, Grace Mae 42, 47
 Farling, Harold 46
 Farling, Harry Chris 40, 45
 Farling, Hazel Iona 41, 46
 Farling, John 38
 Farling, John Paul 53
 Farling, Lawrence 45
 Farling, Mabel Clair 40, 45
 Farling, Mearle 41
 Farling, Olive F. 45, 53
 Farling, Olive Sophronia 41, 46
 Farling, Patricia 46
 Farling, Ray 41
 Farling, Richard 46
 Farling, Robert 46
 Farling, Robert Abraham 41, 45
 Farling, Russell 45, 53
 Farling, Ruth P. 42
 Farling, Sadie 40
 Farling, Samuel 38, 41
 Farling, Sarah 38, 41, 45
 Farling, Susannah 38, 40
 Farling, Thomas H. 40, 45
 Farling, Tytian 38
 Farling, Velma Lucille 42, 47
 Farling, Walter 49
 Farling, William 46
 Farrell, Mark D. 180
 Farrell, Raymond Lucas 180
 Farrell, Raymond V. 180
 Farrell, Ruth Lucas 180
 Fasic, ? 75
 Faupel, Alverissa Christine 130
 Faupel, Armida Theresa 130
 Faupel, Evelyn Theresa Vizenor 130
 Fawber, Beatrice A. 342
 Fawber, John A. 342
 Fawber, Kathryn Etzweiler 342

- Fay, Evelyn 353
 Fearing, Grace Lea 351
 Fearing, Grace Marie Carqueville 351
 Fearing, Joseph Lea Jr. 351
 Fechtman, Doris 66
 Fedele, Frank 195
 Fedele, Frank Jr. 195
 Fedele, Harvey 195
 Fegley, Daniel Harper 243
 Fegley, Daniel Leroy 243
 Fegley, Salome Lehman 243
 Fellows, Elmira McAllister 321
 Fellows, Frances A. 349
 Fellows, Frederick M. 349
 Fellows, Frederick Taylor 321
 Fellows, Joseph McAllister 321
 Fellows, Joseph Richard 321, 349
 Fellows, Mary C. 349
 Fellows, Mary E. 321
 Feltenberger, Isabelle 119
 Fenicle, Darlene 51
 Fenicle, Edward 51
 Fenicle, Harry 51
 Fenicle, Orrie Harrold 51
 Fennel, Myrtle 291
 Ferguson, Allan 9
 Ferguson, Athelstan 9
 Ferguson, Bertha 9
 Ferguson, John 211
 Ferguson, Marie V. 9
 Ferguson, Peter H. 9
 Ferrell, Charlene 247, 259
 Ferrell, Harry Keen 247
 Ferrell, James Keen 247, 259
 Ferrell, Janet Marion 259
 Ferrell, John 247
 Ferrell, John K. 259
 Ferrell, John Russell 247, 259
 Ferrell, Mary 247
 Ferrell, Mary Catherine 247, 259
 Ferrell, Norma Grace 259
 Ferrell, Rebecca 259
 Ferrell, Rex Allan 247
 Ferrell, Suzanne Claire 259
 Ferron, Charles Newton 127, 173
 Ferron, Donna Lee 127
 Ferron, Elizabeth Weaver 90
 Ferron, Fillmore 127, 173
 Ferron, Gene Louise 173
 Ferron, Hester Elizabeth 90, 127
 Ferron, Jacob Newton 90
 Ferron, James Edward 127, 173
 Ferron, James Wilbert 90, 127
 Ferron, Jessica Deborah 90, 127
 Ferron, Joseph Clayton 90, 127
 Ferron, Joseph Robert 128
 Ferron, Joseph Wayne 127, 174
 Ferron, Joseph Wayne Jr. 174
 Ferron, Karen Ann 128
 Ferron, Katherine 127
 Ferron, Kenneth L. 127
 Ferron, Margaret Catherine 90, 126
 Ferron, Mary E. 174
 Ferron, Mary G. 90
 Ferron, Nicole Suzanne 173
 Ferron, Russell Newton 90, 127
 Ferron, Russell Raymond 127, 174
 Ferron, Russell Raymond Jr. 174
 Ferron, Ruth Malinda 90, 127
 Fetterhoff, Carl 343
 Fetterhoff, Catherine Loudermilch 80
 Fetterhoff, Charles 293, 314
 Fetterhoff, Charles Franklin 314, 343
 Fetterhoff, Charles Franklin Jr. 343
 Fetterhoff, Elizabeth Snyder 69
 Fetterhoff, Fannie 243
 Fetterhoff, George 288, 293
 Fetterhoff, George F. Jr. 293, 314
 Fetterhoff, Harvey 293, 314
 Fetterhoff, Jennie May 314
 Fetterhoff, John 2, 69, 288, 293
 Fetterhoff, Joseph 80
 Fetterhoff, Lydia 80
 Fetterhoff, Mark 343
 Fetterhoff, Mildred 314, 343
 Fetterhoff, Philip 293
 Fetterhoff, Sumner L. 314
 Fetterhoff, Sumner Leroy 343
 Fetterhoff, Susan 69, 90, 288
 Fetterhoff, Susan Snyder 288, 293
 Feustermacher, Clarence D. 236
 Fickes, Andrew Jackson 294
 Fickes, Clayton W. 295
 Fickes, Esther Gertrude 295, 317
 Fickes, George Washington 294
 Fickes, Helen E. 295
 Fickes, Joseph 210
 Fickes, Susannah Jane Utley 294
 Fieger, Albert Downey 267
 Fieger, Robert Downey 267
 Field, Elizabeth Anderson 219
 Field, Dr. Frederick Grant 219
 Field, John Grant 219
 Fields, Mel 34
 File, Edna M. 307, 332
 File, Fannie Lebo 307
 File, John 307
 File, Oliver M. 307
 File, Oliver M. Jr. 307
 Fink, ? 204
 Finley, ? 102
 Finley, Barbara Jean 24
 Finley, Charles Leroy 18, 24
 Finley, Charles W. 24
 Finley, Dora Norton 18
 Finley, Edgar William 18
 Finley, Edgar William Jr. 18, 24
 Finley, James 18
 Finley, Sandra Kay 24
 Finney, Nelle 246
 Fischer, Florence Pohlman 64
 Fischer, Janet V. 64

- Fischer, J. Fred 64
 Fischer, Loretta 352
 Fischer, William 352
 Fishburn, Lillie 206
 Fisher, ? 125
 Fisher, Aaron 157
 Fisher, Marie J. 168
 Fisher, Viola M. 157
 Fitts, Carl 302
 Flack, Clark H. 330
 Flack, Ruth Short 330
 Flack, William Enders 330
 Flack, William Short 330
 Flaherty, F. E. 153
 Flaherty, John Edward 153
 Flaherty, Mary Jensen 153
 Flaherty, Sandra Sue 153
 Fleisher, Henry Luther 278
 Fleisher, Irene Flickinger 278
 Fleisher, Olive Virginia 278
 Fleming, Eugene 52
 Fleming, Mary Jane 52
 Fleming, Myra 52
 Fleming, Ruth Ellen 52
 Fleming, Stephen 52
 Fleming, William 52
 Fletcher, George 33
 Flickinger, Carolyn 329
 Flickinger, W. S. 288
 Fluker, Marialice 266
 Forbes, Margaret Katherine 251
 Ford, Rhoda 191
 Forney, Bertha 135
 Forney, Byron Jacob 95, 134, 135
 Forney, Charles 289
 Forney, Charles Jr. 110
 Forney, Charles Sr. 110
 Forney, Florence 95, 135
 Forney, Jacob E. 95
 Forney, John 95
 Forney, Kate 272
 Forney, Maggie 272
 Forney, Margaret 96, 135
 Forney, Mary 135, 178, 272
 Forney, Mary Marie Shaffer 134, 135
 Forney, Mildred 96, 135
 Forney, Miriam 134, 135, 178
 Forney, Peter 272
 Forney, Ruth 135, 178
 Forney, Samuel 272
 Forney, Verna 96, 135
 Fortenbaugh, George 102
 Fortenbaugh, Harry A. 102
 Fortenbaugh, Laura E. Miller 102
 Foster, Annie 339
 Foster, Barbara 339
 Foster, Bessie 312, 339
 Foster, Esther Mae 312, 340
 Foster, Hope D. 312
 Foster, Irene Werth 355
 Foster, Isabella Glass 312
 Foster, James P. 355
 Foster, Joseph 312, 339
 Foster, Joyce Doreen 312, 340
 Foster, Mary E. 355
 Foster, Nellie Marguerite 312, 340
 Foster, Paul G. 312
 Foster, Roy 312, 339
 Foster, Roy Edward 312, 339
 Foster, Shirley Rosebelle 312, 339
 Foster, William 312
 Foughty, George 32
 Foughty, Jennie Sweeney 32
 Foughty, Pearl 32
 Fource, Curtin 104
 Fource, Martha Askey 104
 Fource, Vera P. 104
 Foust, Bethel 129
 Foust, David Alfred 129
 Foust, Ethel Ellen 129
 Foust, Marshall 129
 Foust, Mary Louise 129
 Foust, Virginia J. 129
 Fowkes, Myrtle Aileen 261
 Fowler, Grace 215
 Fowler, Kate 30
 Fox, Barry Allen 174
 Fox, Gerald R. 174
 Fox, Ralph 96
 Frank, Annie 289
 Frank, Arthur 179
 Frank, Charles 589
 Frank, David 289
 Frank, Edward 289
 Frank, George 307
 Frank, Harry V. 248
 Frank, Harvey 289
 Frank, Helen Marie Schaeffer 179
 Frank, Howard 289
 Frank, Jennie 289
 Frank, Joseph 289
 Frank, Kate 289
 Frank, Lydia Hoffman 307
 Frank, Mary 289
 Frank, Nellie 289
 Frank, Rebecca Elizabeth 307
 Frank, Robert C. 179
 Frank, Robert Reed 179
 Frank, Susie M. 179
 Franklin, Sadie 202
 Frantz, Earl Eugene 141
 Frantz, Savilla Ann 141
 Frantz, Victor Earl XII, 141
 Frazier, Emma 206
 Frazier, James 206
 Frazier, John Wosley 37
 Frazier, Lydia 206
 Freeman, Rae 53
 Freese, Harold 260
 French, Charles 215
 French, Jack Eugene 264
 French, Jack Howard 264

French, Jerry Edward 264
 French, LaRue 215
 French, Ralph 215
 Frew, Henrietta 127
 Frew, Ruth Zimmerman 127
 Frew, Thomas 127
 Frey, Abraham 217
 Frey, Alice V. 217, 221
 Frey, Elizabeth Burkholder 217
 Frey, Helen M. 217
 Frey, H. Frey 217
 Friend, Harry 205
 Friend, Irene 205
 Friend, Jennie 205
 Friend, Viola 205
 Friezener, Addie 31
 Fruth, Truline K. 193
 Fry, Daisy 158
 Fry, Rebecca 116
 Fryback, Homer 35
 Fryback, Samantha 35
 Fryback, Clifford Harold 35
 Fuller, Mark E. 94
 Fulmer, ? 47
 Fulton, George C. 59
 Fulton, George C. Jr. 59
 Fulton, James R. 59
 Fulton, Linda A. 59
 Fuman, Jewell 238
 Funk, Cordella 58
 Funt, Minnie 43
 Furman, Malinda Jane Kline 242
 Furman, Melvin Guy 242
 Furman, Ruth Esther 242, 253
 Furman, William 242

G

Gabbert, James 247
 Gabbert, Mollie 247
 Gabbert, William Sherwood 247
 Galloway, Audrey 63
 Galloway, Charles 63
 Galloway, Irene Melcher 63
 Gamble, Edward 23
 Gammill, Margaret 257
 Gardner, Eugene R. 258
 Gardner, George Thomas 211
 Gardner, Margeret Kyle 211
 Gardner, Richard Lee 258
 Gardner, Scott Eugene 258
 Gardner, Thomas 211
 Garman, Millard 128
 Gasull, Grace A. 57, 67
 Gasull, Helen H. 67
 Gasull, Henry R. 57
 Gasull, Henry R. Jr. 57, 67
 Gasull, Henry R. III 67
 Gasull, Kimberlee A. 67
 Gates, Herman 73
 Gaupp, Christian 148
 Gaupp, Emma L. 148

Gaupp, Sarah Jane Hoy 148
 Gayman, Sarah Mary 226
 Gaynor, Charles James 17
 Gaynor, Enid Lucile 18, 24
 Geddes, Inez G. 316
 Gehres, Charles 56
 Gehres, Charles Frederick 56
 Gehres, Daniel 56
 Gehres, David 56
 Gehres, Freida Geissler 56
 Gehres, Stephen 56
 Gehres, Wayne 56
 Geib, C. 206
 Geib, Clifford 206
 Geise, Marguerite 345
 Gelnett, Chester L. 176
 Gelnett, Francis 176
 Gelnett, Gail 176
 Gelnett, Gregory 176
 Gelnett, Myrl Shaffer 176
 Gemmill, Helen 325
 Gerber, Catherine 236
 Gerhard, Elmer 332
 Gerhard, Mildred 332
 Gerhard, Sarah 332
 Gerhart, Alvin 205
 Gerhart, Essie 205
 Gerhart, Louise Gerhart 205
 German, Annie Roadarmel 305
 German, Philip 305
 German, William H. 305
 German, William H. Jr. 305
 Gettle, Paul 302
 Getz, Elizabeth 229
 Getz, Herman 73
 Getz, Martin 229
 Geyer, Lou 139
 Gibson, Anita L. 159, 192
 Gibson, Beulah Helen 145
 Gibson, Carl G. 159
 Gibson, Carl G. Jr. 159
 Gibson, Charles 184
 Gibson, Daniel F. 160
 Gibson, Dennis M. 160
 Gibson, Helen 184
 Gibson, Jane A. 160
 Gibson, John P. 230
 Gibson, Margaret Ann 230
 Gibson, Margaret Anne Burnett 145
 Gibson, Marilyn M. 159, 192
 Gibson, Mathilda Tinkos 184
 Gibson, Miranda Smith 230
 Gibson, Thomas W. 145
 Gibson, Sue N. 159
 Gilbert, Daniel 50
 Gilbert, Herbert Currin 50, 63
 Gilbert, Marsha E. 63
 Gilbert, Minnie Martz 50
 Gilbert, Nevin 50
 Gilbert, Nevin Jr. 50
 Gilbert, Wayne C. 63

- Gilland, Odessa 114
 Gillen, Catherine Casey 107
 Gillen, James 107
 Gillen, Margaret 107
 Gillings, Goldie G. 214
 Gillings, Lew 214
 Gillings, Verne O. 214
 Gilmore, Vivian 252
 Gilpatrick, Diana Jean 353
 Gilpatrick, Leon Kimball 353
 Gilpatrick, Ruth Hazel Lye 353
 Gilpatrick, Thomas Vance 353
 Gilson, C. S. 16
 Ginder, Ella H. 110
 Gist, Ada Augusta 103
 Gist, Prudence Maxey 103
 Gist, Willis T. 103
 Gitsch, ? 275
 Gittings, George Henry 323
 Gittings, Janet Elizabeth 323, 351
 Gittings, John Kosier 323
 Gittings, John Smith 323, 352
 Gittings, Kim Luise 352
 Gittings, Le Marie 352
 Gittings, Margaret Kosier 323
 Gittings, Margaret Marian 323, 351
 Glace, Charles I. 298
 Glace, Elizabeth Peffley 298
 Glace, Isaiah 298
 Glacken, Carol Marie 220
 Glacken, Emma Louise Whitman 220
 Glacken, Howard George 220
 Glatfelter, Edward A. 52
 Glatfelter, Edward Fischer 64
 Glatfelter, Edward William 52, 64
 Glatfelter, Jacob 52
 Glatfelter, Janice Ruth 52, 64
 Glatfelter, Susie Hoke 52
 Glazer, James 208
 Gleisner, ? 89
 Gleistman, Christina 202
 Gleistman, John Frederick 202
 Gleistman, Pauline Teresa 202
 Glenn, Amy Jo 266
 Glenn, Charles H. 252
 Glenn, Debra Sue 266
 Glenn, Francis M. 18
 Glenn, Leslie Eugene 252, 266
 Glenn, Lois Eileen 18
 Glenn, Robert Keith 18
 Gloor, Robert Louis 22
 Gloor, Sharon May 22
 Gloor, Walter Theodore 22
 Glorius, D. Patsy 143
 Glorious, Edith Bowman 143
 Glorius, Fred 143
 Glorius, Thomas C. 143
 Godden, Frank 15
 Godden, Laurence Arthur 16, 22
 Godden, Laurence Frederick 15
 Godden, Mary Irene 29
 Godden, Nell Pentecost 15
 Godden, Ruth Adele 16, 22
 Goldman, Dora Breeden 331
 Goldman, Edward Franklin 331
 Goldman, Mame 20
 Gontz, Amos 216
 Gontz, Emma McClain 216
 Gontz, Ruth 216
 Good, Barbara 69
 Good, Catherine 69, 79
 Good, Charles Henry 105, 136, 148
 Good, Christian E. 69, 79
 Good, Ella Lydia 105, 148
 Good, Elsie Marian 105, 148
 Good, Florence E. 79
 Good, Florence M. 105
 Good, Harvey Boyd 105
 Good, Henry 69
 Good, Henry E. 69, 79
 Good, Jacob 69, 79
 Good, John 69, 79
 Good, Kathryn E. 79, 106
 Good, Leonard 289
 Good, Margaret 57
 Good, Mary E. 105, 148
 Good, Nellie Marie 79, 106
 Good, Oscar Ellis 79, 105
 Good, Ralph William 105
 Good, Robert 124
 Good, Roger Norman 105
 Good, Samuel Henry 79, 105, 137
 Good, William Clement 79, 105
 Goodman, Maureen L. 59
 Goodman, William 203
 Goodrich, George 40
 Goodwin, Gary E. 59
 Goodwin, Herbert W. Jr. 59
 Goodwin, Herbert W. III 59
 Goodwin, Sharon E. 59
 Gordon, Anita Louise 184
 Gordon, James Edward 184
 Gordon, James Edward Sr. 184
 Gordon, James Edward III 184
 Grodon, J. E. 172
 Gore, Evelyn Lucille 263
 Gossert, Robert 216
 Grabe, Mabel 4
 Grable, Algernon Sidney 230, 237
 Grable, Aytchmond 237
 Grable, Cornelia Augusta 230, 237
 Grable, Joel 230
 Grable, Katie 237
 Grable, Marcus 237
 Grable, Odillon Barrot 230
 Grable, Rena 237
 Grace, Dorothy Lucy 15, 22
 Grace, Julia A. 15
 Grace, Julia Agnes 15
 Grace, Raymond 15
 Grace, Raymond E. 15
 Grace, Theodore N. 15

- Grace, Thomas 15
 Grace, Thomas Raymond 15
 Grace, William L. 15
 Graeff, Annie 306
 Graeff, Cheryl D. 364
 Graeff, Isaac 306
 Graeff, Kimberly P. 364
 Graeff, Larry E. 364
 Graeff, Lawrence 363
 Graeff, Ray 363
 Graeff, Sandra L. 364
 Graeff, Stella Bowman 364
 Graff, Donald J. 60
 Graff, Kerry J. 60
 Graffius, Lillian 51
 Graffius, Roberta Miller 51
 Graffius, Thaddeus S. 51
 Grant, Billie 45
 Grant, Deborah 45, 53
 Grant, Harry Bennett 41, 45
 Grant, Helen 45
 Grant, James 45
 Grant, James Almira 41
 Grant, Joan 45, 53
 Grant, Lavella 41, 45
 Grant, Marie Antoinette 45
 Grant, Mary 45
 Grant, May 41
 Grant, Mildred 41
 Grant, William 41, 45
 Gray, Catherine Holland 116
 Gray, Charles Henry 116
 Gray, Mary 220
 Gray, Paula Irene 116
 Greegor, Adam 27
 Greegor, Amanda Jane 27, 29
 Greegor, Benjamin Franklin 27, 29
 Greegor, Clinton 29
 Greegor, Eliza Ann 27
 Greegor, Elizabeth 27
 Greegor, Elizabeth Frances 27, 28
 Greegor, Henry Marion 27, 28
 Greegor, Isabelle 27
 Greegor, Jacob 27
 Greegor, Jacob Campbell 27, 28
 Greegor, James Butler Love 29, 31
 Greegor, James M. 27
 Greegor, Jeremiah 31
 Greegor, Jeremiah Watson 27, 28
 Greegor, John 27
 Greegor, John Adams 27
 Greegor, Josephus Rose 27, 29
 Greegor, Margaret 27
 Greegor, Margaret Belle 29, 31
 Greegor, Mary Ann 27, 29
 Greegor, Mary F. 29
 Greegor, Prudence 31
 Greegor, Rosa 29, 31
 Greegor, Sarah Jane 27, 28
 Greegor, William L. 29
 Green, Charles A. 276
 Green, John 276
 Green, Marion 336
 Green, Percy 8
 Green, W. 116
 Greene, Alice 341
 Greene, David 341
 Greene, Elizabeth 341
 Greene, Larry 341
 Greene, Marie 341
 Greene, Martha 341
 Greene, Robert 341
 Greene, Shirley 341
 Greene, Virginia 341
 Greenwood, Alzina Ellsworth 6
 Greenwood, James 6
 Greenwood, Marie 6
 Gregory, Mary L. 344
 Gribbler, Fannie 198
 Gribbler, Fred 198
 Gribler, Clara Rose 56
 Gridley, Mildred Florence Foster 319
 Gridley, William Russell 319
 Griffiths, Alma A. 102
 Griffiths, Ethel 102
 Griffiths, George 102
 Griffiths, John 102, 315
 Griffiths, Martha Williams 315
 Griffiths, Roscoe 102
 Griffiths, Sadie 314
 Griffiths, Thomas V. 102
 Griffiths, Vincent 102
 Griggs, Gertrude Estella 13, 20
 Griggs, James W. 13
 Griggs, Lottie May 13
 Grim, John 74
 Grim, Mary Amanda 74
 Grim, Susannah Eby 74
 Grimes, Charles A. 357
 Grimes, Julia Manbeck 357
 Grimes, Lori April 357
 Grimes, Richard G. 357
 Grimm, Carl William 128
 Grimm, Clark David 128
 Grimm, Dorothy Alma 128
 Grimm, Elsie C. 334
 Grimm, Elsie Olive 128, 174
 Grimm, Florence Irene 128, 174
 Grimm, Harold R. 128
 Grimm, Harry E. 334
 Grimm, Helen C. Barge 334
 Grimm, Jacqueline Marie 348
 Grimm, Kathryn 319
 Grimm, Marie Melroy 128
 Grimm, Mary Kathryn 128
 Grimm, Mary Zimmerman 128
 Grimm, Ray A. 348
 Grimm, Ray Algernon 128
 Grimm, Solomon 128
 Grimm, William Solomon 128
 Groendyke, Carrie Bell 237
 Groendyke, David 235

- Groendyke, E. H. 235
 Groendyke, Phoebe Huddleston 235
 Grove, Abram E. 349
 Grove, J. Merrill 349
 Grove, Margaret Ellen Braucher 349
 Grove, Marie W. 349, 365
 Grove, Ruth A. 349, 365
 Grove, Tim V. 164
 Grove, William L. 209
 Grover, Emma 86
 Groves, Evelyn 206
 Groves, Walter 206
 Grubb, Barbara Ann Charles 120
 Grubb, Christian 120
 Grubb, Zella R. 120
 Grumbling, Rhoda 361
 Guare, George T. 355
 Guare, George T. Jr. 356
 Guare, Helen Weaver 355
 Guare, Joseph 355
 Guare, Judith A. 356
 Guest, Dorothy 21
 Guest, Marlin 21
 Guest, Maudie Doyle 21
 Gunder, ? 245
 Gunder, Judith 245
 Gunder, Paula 245
 Gustin, Eliza Bruce 239
 Guy, W. H. 326
 Guy, William 326
 Gwinn, Benjamin 238
 Gwinn, Cora 238
 Gwinn, Katie 238
- H
- Haas, Joseph 235
 Hackman, Edwin 311
 Hackman, Henrietta Stull 311
 Hackman, Pearl 311
 Haddock, Patricia 67
 Hadley, M. 7
 Hagaman, Goldie May 260, 269
 Hagaman, William James 260
 Hagen, Anton 236
 Hagen, Edward 236
 Hagen, Phyllis J. 265
 Hagen, Sophie Koch 236
 Hager, Arthur 337
 Hager, Daniel 337
 Hager, Darlene 337
 Hager, Margaret Houck 337
 Hahn, Andrew Jr. 270
 Hahn, Dr. James Pendleton 131
 Hahn, Michael Eugene 270
 Hahn, Sally 131
 Hahn, Sunny Renee 270
 Hahn, Violet Lucile 18
 Hain, Grace Amelia 300
 Hain, Lucetta Ritcher 300
 Hain, Robert 300
 Halbleib, Dona Marie 365
 Halbleib, Esther S. Dupler 365
 Halbleib, George 365
 Halbleib, Lloyd 365
 Halderman, Eugene 214
 Hale, Charles 162
 Hall, ? 114
 Hall, Amelia Gibson 108
 Hall, Charles Clifford 309
 Hall, David B. 154
 Hall, Debora May 109, 154
 Hall, Floyd Kermit 109, 153
 Hall, Floyd L. 213
 Hall, Garnett 33
 Hall, Hilda Maxine 109
 Hall, Ida Mae 108
 Hall, Iola Estalene 109, 153
 Hall, John 213
 Hall, John R. 213
 Hall, Lela May 213, 219
 Hall, Leroy Rexford 109
 Hall, Louise A. 154
 Hall, Marion Glenn 109, 154
 Hall, Mary F. 309
 Hall, Mary Jean 109, 154
 Hall, Nancy Ann Eaton 109
 Hall, Nancy S. 154
 Hall, Orvell Vernon 109
 Hall, Rance 33
 Hall, Roland D. 154
 Hall, Terry L. 154
 Hall, William H. 108
 Halm, Ruth 152
 Halter, John W. 219
 Halter, Joseph 219
 Halter, Joseph L. 219
 Hambles, Jean 258
 Hamilton, ? 129
 Hamilton, Marian 107
 Hamilton, Marion 202
 Hamlin, William 36
 Hammaker, Ruth 144
 Hammaker, Thomas 144
 Hammond, E. 116
 Hammonds, Cynthia 192
 Hammonds, David 192
 Hammonds, Joan 192
 Hammonds, Lawrence 192
 Hampton, Anna Mae 333
 Hampton, Elmer 333
 Hampton, Harry E. 333
 Hampton, Jane Elizabeth 333
 Hampton, Sara Ellen 333
 Handley, Elizabeth Etnoyer 51
 Handley, James J. 51
 Handley, William J. 51
 Handshaw, William 87
 Hank, Marguerite 119
 Hannum, Hazel 192
 Hansen, Hans Christian 325
 Hansen, Helen Marie 325
 Hansen, Johanne Larsen 325

- Hanson, August E. 180
 Hanson, David H. 180
 Hanson, Harvey Aldrich 180
 Hanson, Mary C. 180
 Hanson, Minnie Thompson 180
 Hanson, Paul T. 180
 Hardesty, Austin C. 214
 Hardesty, George 214
 Hardesty, Gerald S. 214
 Hardesty, Kenneth C. 214
 Hardesty, Paul S. 214
 Hardesty, Sarah Hogue 214
 Hardie, Arthur 9
 Hardie, Harold 9
 Harding, Thomas 202
 Harman, Carrie 310, 343
 Harman, Cora Amanda 314, 335
 Harman, Elizabeth 310
 Harman, Ellen 110
 Harman, Fred 314
 Harman, Frederick H. 195
 Harman, Harry Clinton 171
 Harman, John 110, 310
 Harman, John M. 111
 Harman, Katie Alice Chrismer 171
 Harman, Lizzie 110
 Harman, Margaret Ellen 125
 Harman, Mary 111
 Harman, Rebecca Travitz 314
 Harman, Walter Harley 171
 Harman, Wilbert Henry 171, 194
 Harmes, Dorothy Andrea 259
 Harmon, Bertha Whitmeyer 173
 Harmon, Carol 173
 Harmon, Deborah 173
 Harmon, Nancy 173
 Harmon, Robert 173
 Harmon, Walter 173
 Harner, Ruby 188
 Harper, Albert 150
 Harper, Amy Murphy 329
 Harper, Carrie Margaret 329
 Harper, Christine 150
 Harper, Coulter D. 329
 Harper, Edward Augustus 150
 Harper, Florence 150
 Harper, Grace E. 322
 Harper, Joseph 150
 Harper, Russell 150
 Harper, Sarah E. Bowman 322
 Harper, Valentine U. 322
 Harper, Violet 150
 Harrell, Charles 195
 Harrell, John 195
 Harrell, Larry W. 195
 Harrell, Mary Lauderdale 195
 Harrell, Robert C. 195
 Harrington, Dr. Edward J. 253
 Harrington, Elma M. Erickson 253
 Harrington, Michael J. 253
 Harris, Clifford 19
 Harris, Letha Babb 19
 Harris, Margaurite Fern 19
 Harris, Mary Elizabeth Coutts 166
 Harris, Nancy Bibb 166
 Harris, Ruby Lou 251
 Harris, Wiley Boyd 166
 Harrison, Hallie McElhose 172
 Harrison, Jeff 172
 Harrison, John Henry 172
 Harrison, Larry C. 172
 Harrison, Michael L. 172
 Harshman, James 117
 Harshman, Mabel Lucille 117
 Hart, Grace 166
 Hart, Martha 157
 Hart, Martha Geiger 166
 Hart, William 166
 Hartman, Beatrice Emma 171
 Hartman, Elda E. 41
 Hartman, George Henry 171
 Hartman, Mary Ella Lyter 171
 Hartman, Reasor 41
 Hartman, Susanna Rutledge 41
 Hartranft, Clarence 325
 Hartranft, Marguerite 325
 Hartzel, Mary 334
 Hartzel, William 334
 Harwood, Evelyn 172
 Harwood, Lillian Gordon 172
 Harwood, Warren 172
 Haskell, Leota Ione 237
 Haspelagh, Abner 81
 Hassan, Genevieve 80
 Hassinger, Carrie 313
 Hassinger, Henry 309
 Hassinger, Isaac H. 309
 Hassinger, Jacob 82, 297, 313
 Hassinger, Lawrence 309
 Hassinger, Lillian Jane 313
 Hassinger, Lydia Gible 82, 297, 313
 Hassinger, Mary 82, 297
 Hassinger, Sarah Miller 309
 Hassler, Blaine 319
 Hassler, Elsie McChany 121
 Hassler, John 121
 Hassler, Mary 121
 Hassler, Mary Mader 319
 Hassler, Rhonda A. 319
 Hassler, Ronald O. 319
 Hassler, Thomas R. 319
 Hastings, Joseph A. 304
 Hastings, Thelma M. 304
 Haverbeck, Edward 112
 Haverstick, Jessie Metz 105
 Haverstick, Kate Sample 105
 Haverstick, William 105
 Haverstock, Alda R. 48
 Haverstock, Amanda Bushey 48
 Haverstock, John Calvin 48
 Hawbecker, Cindy Lou 169
 Hawbecker, Clyde 169

- Hawbecker, Connie Lee 169
 Hawbecker, David R. 169
 Hawbecker, Deborah J. 169
 Hawbecker, Hazel Deckman 169
 Hawbecker, Ralph 169
 Hawk, ? 311
 Hawthorn, Shirley Irene 258
 Hay, Alice 184
 Hay, Alice Casey 184
 Hay, George Andrews 184
 Hayes, Jeffrey 66
 Hayes, John A. 66
 Hayes, M. W. 207
 Hayes, William 202
 Haynes, Allie Edith 232
 Haynes, Arthur James 232
 Haynes, Carrie Belle 232
 Haynes, Dora Ellen 232
 Haynes, Elecia Jane 232
 Haynes, Floyd 340
 Haynes, Jessie Mabel 232
 Haynes, Laura Adeline 232
 Haynes, Leroy 340
 Haynes, Mary Rolinda 232
 Haynes, Philip 340
 Haynes, W. C. 231
 Hays, Harry 222
 Hays, Robert Luther 222
 Hays, Violet Gertrude Haas 222
 Heagy, John 40
 Heater, Caroline 5
 Heath, Arlene 330
 Heath, Moreen 330
 Heath, Russell 330
 Heath, Russell Jr. 330
 Heath, Sharon 330
 Hedrick, George 93
 Hedrick, Helen M. 94, 131
 Hedrick, Malinda 93
 Hedrick, Mary J. 94
 Hedrick, Vivian 94, 131
 Hedrick, William 93
 Heffelfinger, Elmer R. 359
 Heffelfinger, John E. 359
 Heffelfinger, Oma A. Killinger 359
 Heffelfinger, Susan Joyce 359
 Heffner, Amanda Shearer 187
 Heffner, Helen Ruth 187
 Heffner, William 187
 Hehnley, James D. 359
 Hehnley, Joanne M. 359
 Hehnley, Patricia A. 359
 Hehnley, Ruth Ann 359
 Heikes, Edmund 321
 Heikes, Elizabeth Hertzler 321
 Heikes, Juniata B. 321
 Heim, Alvin 127
 Heim, Charles 127
 Heim, Valvania Fessler 127
 Heinbaugh, ? 135
 Heinbaugh, Grace 135
 Heinbaugh, Kate Novinger 135
 Heinbaugh, Luther F. 135
 Heinze, Ethel M. 303, 328
 Heinze, George Elmer 303
 Heinze, Susannah 303
 Helfer, James E. 159
 Helfer, Ray 159
 Helle, Dale P. 191
 Helle, James F. 191
 Heller, Addie C. 209
 Heller, Charles Wesley 20
 Heller, Gertrude Isabella 20
 Heller, Grace Ella 20
 Heller, Henry 89
 Heller, Mildred Naomi 20
 Heller, N. T. 20
 Helt, Annie Jane 285, 299
 Helt, Carrie M. 299, 316, 322
 Helt, David 285
 Helt, Elizabeth Miller 285
 Helt, Glenn 332
 Helt, Glenn T. 170
 Helt, Helen M. 170, 299, 322
 Helt, Ira M. XI, 170, 285, 299, 316
 Helt, Joan K. 170
 Helt, John F. 285
 Helt, John W. 170, 299, 322
 Helt, Russell I. 170
 Helt, Susan Magdalena Phillips 170, 299, 316
 Helt, Verna E. 299
 Hemminger, Dianne L. 191
 Hemminger, Harvey 191
 Hemminger, Lowell 191
 Hemminger, Nancy 191, 195
 Hemminger, Nannette 191, 195
 Hemphill, A. Fred 30, 32
 Hemphill, Anna Laura 30
 Hemphill, Florence G. 30
 Hemphill, John M. 30
 Hemphill, Maria Kirkland 30
 Hemphill, Mary E. 30, 32
 Hemphill, Matthew 30
 Hendricks, Evelyn N. 159
 Hendricks, John 359
 Hendricks, June 358
 Hendricks, Liere Strawse 358
 Hendricks, Robert 47
 Henkel, Carl 323
 Henkel, Donald V. 323, 352
 Henkel, Emma Killian 323
 Henkel, Herman Victor 323
 Henkel, James Vernon 352
 Henkel, Joan Loretta 352
 Henkel, Joyce Marie 352
 Henkel, Lavern 323, 352
 Henning, Catherine Wirt 301, 325
 Henning, Elizabeth Leah 301, 325
 Henning, George W. 301
 Henning, Irwin 301
 Henning, Marlin Harry 301, 325

- Henning, Marlin Harry Jr. 325
 Henning, Mary Margeret 301, 325
 Henning, Sue Miller 301
 Henning, William 301, 325
 Henninger, Grace Matter 348
 Henninger, Lois Margeret 348
 Henninger, Marlin 348
 Henrich, Barbara Lynn 325, 354
 Henrich, Betty Arlene 325, 354
 Henrich, Gary Wallace 354
 Henrich, Gustave 325
 Henrich, Gustave Janes 325, 354
 Henrich, Isabelle B. 354
 Henrich, Lynn C. 354
 Henrich, Sally Ann Lynn 325
 Henrich, Stephen G. 354
 Henrich, Vincent Christian 325
 Henrich, Vincent Christian Jr. 325, 353
 Henrich, Vincent Christian III 354
 Henry, A. 208
 Henry, Harry 313
 Henry, Samuel 211
 Henshaw, Joseph Allen 237
 Henshaw, Oda May 237, 247
 Henson, Blanche 199
 Henson, Estelle 199
 Henson, Henry 199
 Hepfer, Bradley D. 224
 Hepfer, John William 224
 Hepfer, Lonnie Jo 224
 Hepler, Beulah Tobias 363
 Hepler, Carson D. 363
 Hepler, Fred 363
 Hepler, George 363
 Hepler, Thomas F. 363
 Herchelbrotte, Eli 123
 Herchelbrotte, Martha 123
 Herman, Clarence Albert 54
 Herman, Elizabeth Ellen 54
 Herman, Olga 209
 Herman, Rilla Marie Orwiler 54
 Herman, Vivian 166
 Herman, William A. 166
 Herman, William Ernest 166
 Herman, William Jackson 166
 Hermanns, Egon F. 269
 Hermanns, Kurt Palmer 269
 Herndon, Lloyd 37
 Hersh, Ellen Anne 83
 Herzey, Hazel 207
 Hess, Brida Krick 182
 Hess, Jean Patricia 182
 Hess, Paul 182
 Hess, Susan Ann 6
 Hesse, Anne 245
 Hester, Doyle Delbert 263
 Hester, Rita Joan 263
 Hetrick, Jacob 80
 Hetzel, Elmer 152
 Hetzel, Emma Mary 84
 Hetzel, Francis R. 152
 Hetzel, Joyce Vergene 152, 190
 Hetzel, Mattie 84
 Hetzel, Michael 84
 Hetzel, Susan Straw 84
 Hiegel, Richard 159
 Higgenbotham, Hazel 162
 High, Alma 208
 High, Anna 208
 High, Bert 208
 High, Bessie 208
 High, Edward F. 208, 216
 High, Enola H. 216
 High, George 208
 High, Guy E. 216
 High, Harry B. 208
 High, John B. 208
 High, Mary 208, 216
 High, Mary R. 216
 High, Merl 208
 High, Minnie 208
 High, Pearl 208
 High, Snively 208
 Hill, Cora 210
 Hill, Shirley 155
 Hillibish, Alma 127
 Hillier, ? 215
 Hillier, Debbie Marlene 269
 Hillier, Diana Mareen 269
 Hillier, Harriet Loretta 269
 Hillier, Marylyn Kay 261
 Hillier, Phillip Rogers 261
 Hillier, Phillip Rogers Jr. 261
 Hillier, Stanley Edward Savoy 261, 269
 Hillier, Stanley Edward Savoy Jr. 269
 Hillyard, Arthur V. 57
 Hillyard, Arthur V. Jr. 57, 66
 Hillyard, Dorriane F. 66
 Hillyard, Earnest E. 57, 66
 Hillyard, Mary C. 57, 66
 Hillyard, Wendy 66
 Hindman, Annie 30
 Hindman, Cassius 30
 Hindman, Cecil 30
 Hindman, Charles 30, 31
 Hindman, Clarence 30
 Hindman, Delilah 28, 31
 Hindman, Earl 30
 Hindman, Elmira 28
 Hindman, Harry 30
 Hindman, Jacob 30
 Hindman, Jeannette 30
 Hindman, Jeannette 28, 31
 Hindman, John 28, 31
 Hindman, Leo 30
 Hindman, Lillie 30
 Hindman, Louis 30
 Hindman, Madison 28, 31
 Hindman, Marion 28
 Hindman, Milton 30
 Hindman, Monroe 28, 30
 Hindman, Monroe Jr. 30

- Hindman, Orel 30
 Hindman, Orville 30
 Hindman, Ruth 30
 Hindman, Susan 28
 Hindman, Virginia 28
 Hines, Avril 93
 Hines, Flora 93
 Hines, George C. 36
 Hines, Laura 93
 Hines, Mariann 58
 Hines, Thomas R. 36
 Hinkle, ? 227
 Hinkle, Alfred 206
 Hinkle, Amanda B. 32
 Hinkle, Amos 31
 Hinkle, Claude E. 32
 Hinkle, Elizabeth Miller 282
 Hinkle, Geraldine 206
 Hinkle, Jerusha R. 32
 Hinkle, Oll 31
 Hinney, Elizabeth Stoner Neagley 272
 Hinney, Sarah Ann 272
 Hinney, William 272
 Hinsie, Leigh 353
 Hinsie, Dr. Leland 353
 Hitchcock, George 172
 Hitchcock, John C. 172
 Hitchcock, Pearl Gipe 172
 Hitchcock, Robert B. 172
 Hochlander, Amelia Shimme 311
 Hochlander, Margaret 311
 Hochlander, William Foster 311
 Hodge, Carl A. 192
 Hodge, Clarence A. 192
 Hodge, Gail L. 192
 Hodgson, Barbara A. 65
 Hodgson, Bryan H. 65
 Hodgson, David M. 65
 Hodgson, Harry C. 56, 65
 Hodgson, Laban R. 56
 Hodgson, Linda Kay 65
 Hodgson, Nancy M. 65
 Hodgson, Robert A. 65
 Hodgson, Virginia A. 56, 65
 Hodgson, William C. 56
 Hodgson, William C. Jr. 56, 65
 Hodson, Charles 216
 Hoerner, Dale J. 187
 Hoerner, Harry 148
 Hoerner, Jean Elizabeth 148, 187
 Hoerner, Lisa A. 187
 Hoerner, Margaret M. Jones 148
 Hoerner, Oscar A. 148, 187
 Hoerner, Dr. Vernon Wesley 148
 Hoesel, Ethel 131
 Hoffa, Bernard A. 302, 327
 Hoffa, Bessie Ruth 302, 327
 Hoffa, Earl S. 302, 327
 Hoffa, Elizabeth Wise 302
 Hoffa, Glenn G. 327
 Hoffa, Janet M. 327, 357
 Hoffa, John 327
 Hoffa, John Jr. 302
 Hoffa, John Sr. 302
 Hoffa, June Elaine 327, 357
 Hoffman, ? 117
 Hoffman, ? 133
 Hoffman, Albert Samuel 181
 Hoffman, Alma 341
 Hoffman, Alma Esther 123, 170, 322
 Hoffman, Alma May 308
 Hoffman, Anna Fawber 341
 Hoffman, Blanche 364
 Hoffman, Blanche A. 341
 Hoffman, Catherine 308
 Hoffman, Catherine Rickert 297
 Hoffman, Charles P. 341
 Hoffman, Clark 123
 Hoffman, Clyde T. 308
 Hoffman, Daisy M. Heller 333
 Hoffman, David 308
 Hoffman, Earl Isaiah 139
 Hoffman, Edna Irene 333
 Hoffman, Edward 295
 Hoffman, Ella Harp 308
 Hoffman, Emma 317
 Hoffman, Emma J. 94
 Hoffman, George 308
 Hoffman, George Enders 139
 Hoffman, George Harrison 139
 Hoffman, Grace 306
 Hoffman, Hannah M. 42
 Hoffman, Harry 139, 317
 Hoffman, Harvey H. 304
 Hoffman, Hattie 296
 Hoffman, Helen 99
 Hoffman, Helen Louisa 304, 329
 Hoffman, Henry H. 333
 Hoffman, Herbert 308
 Hoffman, Isaac 306, 308
 Hoffman, Isaac P. 306
 Hoffman, Jacob 306
 Hoffman, James 123, 139
 Hoffman, Jean 333
 Hoffman, Jean Mae 181
 Hoffman, Jeffrey 156
 Hoffman, Jennie M. 308
 Hoffman, Joel 326
 Hoffman, John 94, 317
 Hoffman, John E. 308
 Hoffman, Julia Sheetz 123
 Hoffman, Kate Miller 322
 Hoffman, Katherine Bowman 304
 Hoffman, Louisa Tobias 94, 317
 Hoffman, Lydia Minnich 295
 Hoffman, Mae Elizabeth Lenker 181
 Hoffman, Mariam Louise 139
 Hoffman, Marie Helen 139
 Hoffman, Marie M. 326
 Hoffman, Martha Mann 139
 Hoffman, Marvin 306
 Hoffman, Mary Eve 188

- Hoffman, Mary L. Coleman 326
 Hoffman, Mary Shepley 308
 Hoffman, May A. 123
 Hoffman, Paul 128, 308
 Hoffman, Philip 297
 Hoffman, Ralph A. 123
 Hoffman, Raymond 156
 Hoffman, Robert 333
 Hoffman, Romaine 317
 Hoffman, Samuel 304
 Hoffman, Susan E. 295
 Hoffman, Thomas G. 123, 322
 Hoffman, Verna Webster 364
 Hoffman, William 364
 Hoffner, Elmira Grimm 335
 Hoffner, Mildred A. 335
 Hoffner, Thomas 335
 Hogshead, ? 56
 Hoil, Fanny Reid 5
 Hoil, John 5
 Hoil, Maria 4
 Hoke, Aaron D. 303
 Hoke, Clara Matter 304
 Hoke, Donna 329
 Hoke, Edward Charles 304, 329
 Hoke, Elizabeth 223
 Hoke, Elsie Irene 304, 329
 Hoke, Esther 311
 Hoke, Gordon 329, 358
 Hoke, Helen K. 304
 Hoke, Henry 229
 Hoke, Jonathan 304
 Hoke, Mary C. Miller 301
 Hoke, Mary Cashner 229
 Hoke, Peter 197
 Hoke, Sarah A. 229
 Hoke, Stephen 358
 Hoke, Susan 358
 Hoke, Virgie May 301
 Hoke, Walter Scott 304, 329
 Hoke, William G. 301
 Hoke, Wilmer Bowman 304, 329
 Hoke, Wilmer Bowman Jr. 329, 358
 Holcomb, James 269
 Holcomb, Judy 269
 Holcomb, Karen 269
 Holcomb, Kathy 269
 Holcomb, Linda 269
 Holland, Nora 238
 Hollanshead, Emma Justus 344
 Hollanshead, George 344
 Hollanshead, Jo-Lyn 344
 Hollanshead, Stuart 344
 Hollanshead, Stuart Lee 344
 Hollinger, Adam Aloysius 327
 Hollinger, Anna Caroline 327, 356
 Hollinger, Carl A. 327
 Hollinger, David J. 357
 Hollinger, Edward J. 327
 Hollinger, Helen Cecilia 327, 357
 Hollinger, James David 327
 Hollinger, Joseph Bleistein 327, 357
 Hollinger, Kathryn A. 357
 Hollinger, Lucetta Arnold 327
 Hollinger, Marian Bertha 327, 357
 Hollinger, Mary E. 357
 Hollinger, Mary Elizabeth 327, 356
 Hollinger, Robert A. 327
 Holloway, Barton Smith 171
 Holloway, David A. 247
 Holloway, Frederick B. 247
 Holloway, Harry G. 247
 Holloway, Hattie Kinsbaugh 171
 Holloway, Stephen G. 247
 Holloway, Theodore 171
 Holloway, William 102
 Holman, Mary 237
 Holmes, Charles Elmer 107
 Holmes, Esther Amelia Smith 107
 Holmes, Robert A. 50
 Holmes, Wheeler H. 107
 Holtry, Cora Bell 221
 Holtry, Harry 221
 Holtry, Josephine 221
 Holtzman, Donald G. 242, 253
 Holtzman, James A. 253
 Holtzman, James Oliver 233
 Holtzman, Pierce 233
 Holtzman, Ralph 233, 242
 Hoock, Barbara Lou 47, 55
 Hoock, Carl S. 47
 Hood, Andrew W. 152
 Hood, Nelda Fay 152
 Hood, Wilbur Alton 152
 Hoon, Elizabeth Weaver 79
 Hoon, George 79
 Hoon, Sarah Ellen 79
 Hooser, Ralph 237
 Hoover, ? 112
 Hoover, ? 293
 Hoover, Amanda Rickert 106
 Hoover, Amelia Ann 106, 149
 Hoover, Anna Baumbach 50
 Hoover, Beatrice M. 296
 Hoover, Bertha Netta 106, 149
 Hoover, Brenda 318
 Hoover, Bruce A. 189
 Hoover, Carolyn J. 318
 Hoover, Catherine Sheesley 283
 Hoover, Dale H. 363
 Hoover, Dale N. 318
 Hoover, David A. 357
 Hoover, Donald Ira 150
 Hoover, Dorothea Elizabeth 50, 63
 Hoover, Dorothy 295, 318
 Hoover, Elizabeth Rebecca 295, 318
 Hoover, Ellen 295
 Hoover, Elmira Hoffman 83
 Hoover, Florence 295
 Hoover, George 295
 Hoover, George A. 50
 Hoover, Harvey 363

- Hoover, Hattie Ann 106, 150, 365
 Hoover, Henry 106, 283, 357
 Hoover, Ida L. 283
 Hoover, Ira Tobias 106, 150
 Hoover, Jelena G. 357
 Hoover, Jennie May 106, 149
 Hoover, John 283
 Hoover, John R. 283
 Hoover, Karl A. 50
 Hoover, Lawrence R. 318
 Hoover, Lawrence W. 295
 Hoover, Lawrence Wellington 283, 295
 Hoover, Lester F. 363
 Hoover, Lester F. Jr. 363
 Hoover, Linda K. 189
 Hoover, Lottie Zimmerman 363
 Hoover, Lucinda L. 363
 Hoover, Margaret 295
 Hoover, Marlyn Gill 189
 Hoover, Martha Ellen 83
 Hoover, Mary Ellen 106, 149
 Hoover, Michael 348
 Hoover, Naomi L. 296
 Hoover, Nora Edith 106, 149
 Hoover, Oscar E. 283, 295
 Hoover, Paul 348
 Hoover, Pauline M. Adams 357
 Hoover, Richard Daniel 150
 Hoover, Richard J. 296, 318
 Hoover, Robert M. 283, 295
 Hoover, Ruth 295
 Hoover, Samuel W. 83
 Hoover, Sandra 348
 Hoover, Thomas A. 283
 Hoover, Tobias 106
 Hoover, Vickie Lee 363
 Hoover, Walter W. 283, 295
 Hoover, Warren R. 296
 Hopkins, Henrietta Hainly 146
 Hopkins, Joseph Dudley 146
 Hopkins, Marian Henrietta 146
 Hopple, Aaron 127
 Hopple, Barbara M. 174
 Hopple, Catherine Mae 127, 173
 Hopple, Charles Owen 127, 173
 Hopple, Charles R. 173
 Hopple, Edith Joan 173, 195
 Hopple, George Ulysses 127
 Hopple, George Ulysses Jr. 127
 Hopple, Gladys Ferron 127
 Hopple, Idah Bartlet 127
 Hopple, Joseph E. 127
 Hopple, Kenneth Norm 127, 174
 Hopple, Kent R. 173
 Hopple, Mary E. 174
 Hopple, Norman K. 174
 Hopple, Rachel Louise 127, 173
 Hopple, Russell Dexter 127, 173
 Hopple, Susan 173
 Horn, Arthur 12
 Hornbaker, M. R. 223
 Horst, Susan Elizabeth 91
 Horstick Allan L. 64
 Horstick, Brenda M. 64
 Horstick, Carrie Shearer 64
 Horstick, Dennis J. 64
 Horstick, John 64
 Horstick, John D. Jr. 64
 Hosler, Arthur 263
 Hosler, Diana Louise 263
 Hosler, LaVonda Lue 263
 Hosler, Lloyd 263
 Hosler, Martha Mary 263
 Hosler, Marvin Gale 263
 Hosler, Merle Arthur 263
 Host, George Ronald 195
 Host, Robert 195
 Host, Ruth James 195
 Houghton, Marilyn 266
 Householder, Leroy W. XII, 120
 Houser, Edna E. 124
 Houtz, Jane Ritzman 173
 Houtz, Jennie 173
 Houtz, Joseph Edward 173
 Howald, Andrew 273
 Howald, Charles R. 273, 276
 Howald, Edith Dell 273, 276
 Howald, Fannie Launtz 273
 Howald, Howard H. 273
 Howald, John George 273
 Howald, Lida Belle 273, 276
 Howald, Mary L. 273
 Howald, Ruth E. 273, 276
 Howald, Thomas Elmore 273, 276
 Howard, Alvena Hassinger 178
 Howard, Doloris Elaine 263
 Howard, Faith 124
 Howard, John 178
 Howard, William 178
 Howe, Fannie Louisa 9
 Howe, Jack Vincent 361
 Howell, James G. 166
 Howell, James Murry 166
 Howell, Julia E. 166
 Howell, Mary E. Jones 166
 Howells, Enoch 86
 Howells, Janet 86
 Howes, Robert 209
 Howes, W. H. 209
 Howes, William 209
 Howes, Wingfield Jr. 209
 Howlett, Charles D. 203
 Hoy, Bonnie Kay 339
 Hoy, Gordon 339
 Hoy, Helen 162
 Hoy, Janet M. 125
 Hoy, Jennie Aucker 339
 Hoy, M. 313
 Hoy, Russell 125
 Hoy, Terrice Jane 339
 Hoy, William J. 339
 Hoy, Winifred 125

- Hoyt, Harold L. 185
 Hoyt, Harold Leroy 145, 185
 Hoyt, Hobart Leonard 145
 Hoyt, Jennieta Florence 145, 185
 Hoyt, Keith A. 185
 Huber, ? 7
 Huck, Charles B. 14
 Huck, Doris J. 14
 Huck, John D. 14
 Huck, Joyce Mary 21
 Huck, Marion E. 14
 Huck, Mary Schatler 14
 Huck, Robert L. 14, 21
 Huck, Rupert Leon 14
 Huff, Clara 228
 Huff, Delbert 228
 Huff, Eli 228
 Huff, Henry 228
 Huff, Jeremiah 228
 Huff, Millie 228
 Huff, Roy 228
 Huff, Susan 228, 233
 Hughes, Cecille Alexandra 53
 Hughes, Charles 238
 Hughes, Christina Ruby Goodson 53
 Hughes, John 53, 238
 Hughes, Lulu 238
 Hughes, Mary 238
 Hughes, Otis 238
 Hughes, R. L. 223
 Huisinga, Helma Bernice 252
 Hull, Ella Agnes Smith 45
 Hull, Josiah 45
 Hull, Josie 45
 Hummel, Alice 40
 Hummel, Anna 2
 Hummel, Edna L. Logan 180
 Hummel, Eliza Jane 40, 44
 Hummel, Elizabeth Ann 180
 Hummel, Emma 132
 Hummel, Frederick 38
 Hummel, Joseph 40
 Hummel, Joseph Henry 132
 Hummel, Mary 40
 Hummel, Michael 38
 Hummel, Rev. Norman L. 180
 Hummel, Sarah 40
 Hummel, Sarah Ellen Sheetz 132
 Hummel, Tobias 38, 40
 Humphries, Clara Hauer 253
 Humphries, Darrell 253
 Humphries, J. W. 253
 Hunker, Eleanor M. 118
 Hunker, Lola Jean 118, 164
 Hunker, Robert 118
 Hunsecker, Carolyn J. 221
 Hunsecker, Charlie 221
 Hunsecker, Clare E. 221
 Hunsecker, Constance A. 221
 Hunsecker, Harold E. 221
 Hunsecker, S. Ebersole 221
 Hunsicker, Charlotte 189
 Hunt, Earl 199
 Hunt, Fremont 199
 Hunt, Harry 199
 Hunt, W. 32
 Hunter, Beverly A. 161, 193
 Hunter, Cheryl K. 161
 Hunter, Don G. 161
 Hunter, James L. 161
 Hunter, Jo-Lynn R. 161
 Hunter, Michael S. 193
 Hunter, Phyllis J. 161
 Hunter, Richard B. 161
 Hunter, Richard D. 161
 Hunter, Robert D. 161
 Hunter, Stephen K. 161
 Hunter, William E. 161, 193
 Huntington, Abigail G. 183
 Huntington, David Carew 183
 Huntington, Edith Margaret Foster 183
 Huntington, Henry Strong 183
 Huston, Carrie Irene 275, 277
 Huston, E. Rankin 272, 275
 Huston, Mary Rankin 275, 277
 Huston, Samuel 272
 Huston, William C. 272
 Hutchison, Daniel Kelsey 261
 Hutchison, Howard 246
 Hyatt, Richard A. 167
 Hyman, Lillian 207
- I
- Ides, Francis 245
 Ilogar, Mary Barbara 186
 Ingersoll, ? 15
 Ingle, Clarence Emerson 301, 326
 Ingle, C. W. 11
 Ingle, Earl Burton 11, 19
 Ingle, Earl Burton Jr. 19
 Ingle, Emery Beecher 11
 Ingle, George 301
 Ingle, Jeanett Iris 19
 Ingle, John Wayne 19
 Ingle, Margaret Hamil 11
 Ingle, Mary Velma 11, 18
 Ingle, Merton Howard 11, 19
 Ingle, Sharron M. 19
 Ingle, Wayne Everell 11, 19
 Ingle, William Perry 301
 Ingram, John 43
 Ingram, Kate 43
 Ingram, Lucy 43
 Ingram, Maria Swartley 43
 Innis, Calvin Doyle 247, 259
 Innis, Donald Allan 247
 Innis, Lucinda 247
 Innis, Mary Elizabeth 259
 Innis, Michael Allen 259
 Innis, Milford 247
 Innis, Susan Alice 259
 Innis, Virginia Elizabeth 247, 258

Innis, Wiley J. 247
 Irish, Damon 8
 Irish, Norman 8
 Irvine, Elizabeth Hassler 79
 Irvine, Jared 79
 Irvine, Nellie Marie 77
 Irving, Albert LaRue 14
 Irving, Arthur E. 14, 21
 Irving, Charles C. 25
 Irving, Donald Clark 21, 25
 Irving, Harry Albert 14, 21
 Irving, Jeffrey M. 21
 Irving, Roger P. 21
 Iverson, George Christopher 25
 Iverson, George Richard 25

J

Jackson, Etta Scofield 277
 Jackson, Horace Dwight 277
 Jackson, Horace Dwight Jr. 277, 279
 Jackson, John 277
 Jackson, Karl D. 278
 Jackson, Mary Louise 277, 278
 Jackson, Ruth Elizabeth 277, 278
 Jacobs, Carl 179
 Jacobs, Carol 179
 Jacobs, C. Lewis 179
 Jacobs, Donald 179
 Jacobs, Edward W. 136
 Jacobs, Frances 136, 178
 Jacobs, Harold 136, 179
 Jacobs, Harold E. 179
 Jacobs, Jack 179
 Jacobs, Joanne 179
 Jacobs, John 136
 Jacobs, Kenneth 179
 Jacobs, Lillian 179
 Jacobs, Louella 179
 Jacobs, Mary Shover 136
 Jacobs, Melvin L. 136
 Jacobs, Mildred 136, 179
 Jacobs, Richard L. 179
 Jacobs, Ricky 179
 Jacobs, Robert M. 179
 Jacobs, Robin 179
 Jacobs, Sandra 179
 Jacobson, ? 114
 Jakubek, Adolphe Vincent 21
 Jakubek, Annie 21
 Jakubek, Theresa Stradny 21
 James, Arthur 9
 James, Frank 106
 James, Lilly Mae Brimmer 19
 James, Mildred 9
 James, Ruby Lee 19
 James, Sheppard 19
 James, Stanley 9
 James, Vic 9
 Jefferies, Barbara L. 329
 Jefferies, Daniel E. 304, 329
 Jefferies, Frank J. 304
 Jefferies, James Jay 304, 329
 Jefferies, James Jay Jr. 329, 359
 Jefferies, Joseph 304
 Jefferies, Joyce Marie 329, 359
 Jefferies, Mark D. 304
 Jefferies, Mary Elizabeth 304, 329
 Jefferies, Robert Carl 329
 Jefferies, Sarah A. 304
 Jefferies, Sarah Amelia Reese 304
 Jefferies, Vivian Margaret 329, 359
 Jeffries, Amanda Campbell 212
 Jeffries, Andrew 212
 Jeffries, Geneva 212
 Jeffries, George 235
 Jeffries, Malcolm W. 212
 Jennings, Sarah 205
 Jewsbury, Edward C. 153
 Jewsbury, Edward Calvin Jr. 153
 Jewsbury, Florence Friend 153
 Jewsbury, Janet Marie 153
 Job, Daisy M. 216
 Johnson, ? 52
 Johnson, Anna 113
 Johnson, August 35
 Johnson, Clarence 237
 Johnson, Corda May 246
 Johnson, Dale H. 191
 Johnson, Edward 248
 Johnson, Eulalia 34
 Johnson, Frances 35
 Johnson, Hilda Larsen 35
 Johnson, Irene 336
 Johnson, Lorrie J. 191
 Johnson, Mary Ellen 232
 Johnson, Mary Moore 232
 Johnson, Merrill B. 113
 Johnson, Terri A. 191
 Johnson, Theodore 232
 Johnson, Vivian 237
 Johnson, Will 34
 Johnston, James 247
 Johnston, Margaret 247
 Johnston, Minnie 245
 Johnston, Percy Brien 247
 Jolly, Charles 232
 Jolly, Harley Philip 232
 Jolly, Martha 232
 Jolly, Rebecca 232
 Jones, Andrew Ferrell 259
 Jones, Andy 259
 Jones, Barry 120
 Jones, Bruce B. 126
 Jones, Charles E. 209
 Jones, Clara 137
 Jones, Conrad 120
 Jones, D. 126
 Jones, Debra Lynne 268
 Jones, Donna Lynne 268
 Jones, Ebb 238
 Jones, Katherine Elizabeth 120
 Jones, Kenneth 120

Jones, Lynn R. 268
 Jones, Maggie McNulty 126
 Jones, Margaret Sandra 120
 Jones, Martha 259
 Jones, Martha Sue 259
 Jones, Richard 259
 Jones, Sandra 120
 Jones, Toni Michele 268
 Jones, Warren A. 120
 Jones, Warren A. Jr. 120
 Jonsen, Dorothy 184
 Judah, Levi 247
 Judah, Margaret Seal 247, 258
 Judah, Samuel 247
 Jury, Ada 112
 Jury, Alice 234, 243
 Jury, Bertha Mae 228, 234
 Jury, Daisy Wert 112
 Jury, Emma F. 228, 234
 Jury, Florence 234
 Jury, Jeremiah 228, 234
 Jury, Josiah 228
 Jury, Katherine 234
 Jury, Laura Jane 228, 233
 Jury, Louisa Nancy 228, 233
 Jury, Styron G. 58
 Jury, Veda Darlene 58
 Jury, William L. 112

K

Kahler, Joyce 348
 Kahn, Annie Patterson 216
 Kahn, John 216
 Kahn, Lydia 216
 Kammer, Florence Elizabeth 256
 Karcher, Barbara 193
 Karsmizki, Gertrude H. 278
 Karsmizki, John 278
 Karsmizki, Mary Guimzer 278
 Karsmizki, Stanley Jacob 278
 Kaspar, George Michael 322
 Kasper, George Michael 351
 Kasper, Jane Marie 351
 Kasper, Joseph George 351
 Kasper, Michael David 351
 Kasper, Susan Parnic 351
 Kaster, Violet 254
 Kauderman, William F. 301
 Kauffman, Florence 57
 Keagle, Mark L. 309
 Keagle, Samuel 309
 Keane, Edward 357
 Keane, Michael Joseph 357
 Keane, Mildred Hamilton 357
 Keckler, Anthony 338
 Keckler, Elizabeth Wollet 312
 Keckler, Elva Jean 312, 338
 Keckler, Fleming 312
 Keckler, Harry J. 312
 Keckler, John 338
 Keckler, Marguerite 312, 338

Keckler, Melvin 312, 338
 Keefer, Carl 255
 Keefer, Dale 255
 Keefer, Elizabeth Yingst 255
 Keefer, J. Edgar 255
 Keefer, Joan 255
 Keefer, John 171, 255
 Keefer, Kenneth 255
 Keefer, Paul F. 171
 Keefer, Paul F. Jr. 171
 Keeling, Bonnie 249
 Keener, Dale Max 130, 175
 Keener, Franklin Irving 130
 Keener, Jeanne Elizabeth 130, 175
 Keener, Lyn 175
 Keener, Maggie McClelland 130
 Keener, Marilyn 130, 175
 Keener, Nikki S. 175
 Keener, Oris R. 130
 Keesy, Coralia 118
 Keesy, Grace Nesbitt 118
 Keesy, Royal 118
 Keim, Mary Marzella 240
 Keinas, Edward John 269
 Keinas, Robert 269
 Keiser, Albert 311
 Keiser, Blanche Irene 311
 Keiser, Lucy 316
 Keister, Elizabeth 292
 Keister, Margaret 156
 Keiter, Amanda Jane 293, 322
 Keiter, Caroline 76
 Keiter, Carrie Lovera 312, 339
 Keiter, Catherine Fetterhoff 289
 Keiter, Charles 292
 Keiter, Cora Jennie 292, 311
 Keiter, Dorothy Elizabeth 312, 339
 Keiter, Edward 244
 Keiter, Ellen 292
 Keiter, Emma Kate 95
 Keiter, Frank 39
 Keiter, George 95
 Keiter, Gerhart 291
 Keiter, Gordon 292
 Keiter, Grace 244
 Keiter, James 292
 Keiter, John 292
 Keiter, John L. 76
 Keiter, Joyce 292
 Keiter, Marion 292
 Keiter, Mary 291
 Keiter, Mary Baker 95
 Keiter, Mary Elizabeth 288
 Keiter, Mary J. 289, 298
 Keiter, Milton 292
 Keiter, Peter 289
 Keiter, Robert 292
 Keiter, Samuel 288, 293
 Keiter, Sarah Shepley 244
 Keiter, Susannah 76
 Keiter, Susannah Shutt 288, 293

- Keiter, Thomas 292
 Keiter, Thomas Harrison 292, 312
 Keiter, Verna 292
 Keiter, Virgie 295
 Keiter, William M. 291
 Keith, Clarence 47
 Keller, Blanche 64
 Keller, Edith Beaver 65
 Keller, John 52
 Keller, Paul G. 64
 Kelley, Cameron 14
 Kelley, Catherine Hoff 14
 Kelley, Doris Katherine 14, 20
 Kelley, John 194
 Kelley, Leonidas C. 14
 Kelley, Patricia 194
 Kelley, William Caswell 14, 20
 Kells, Theda Lee 185
 Kelly, Elsa Henrietta Geisal 62
 Kelly, James 53
 Kelly, Karen Jean 54
 Kelly, Loretta Daringer 53
 Kelly, Regina Grace 62
 Kelly, Reginald John 62
 Kelly, Richard A. Jr. 54
 Kelly, Richard Allen 53
 Kelso, Lester 216
 Kemp, Katherine 257
 Kendall, Florence 157
 Kendall, Homer 157
 Kendall, Mary 83
 Kendall, Mary Elizabeth Sherrard 157
 Kennell, Frederick Mitchell 130, 175
 Kennell, George P. 92
 Kennell, John 92
 Kennell, Kieth R. 130
 Kennell, Mary Metzler 92
 Kennell, Noel M. 175
 Kennell, Otto Raeburn 92, 130
 Kennell, Ruby Lucille 130, 174
 Kent, James E. 134
 Keogh, Jacqueline C. 350
 Keogh, John J. 350
 Kepler, Ann Elizabeth 329
 Kepler, Sarah Wetzler 329
 Kepler, W. Oscar 329
 Keres, Martha 58
 Kerstetter, George 124
 Kerstetter, Jerry Weaver 124
 Kerstetter, Mae 124
 Kesler, Peter 39
 Kesner, George Franklin 22
 Kesner, George Franklin Jr. 22
 Kessler, Charles D. 161
 Kessler, Charles L. 160
 Kessler, Dennis J. 161
 Kessler, Gloria A. 161
 Kessler, Paul A. 161
 Kessler, Ronald E. 161
 Kessler, Stephen M. 161
 Kiefer, Emma Jane Schell 335
 Kiefer, Helen 170
 Kiefer, Joseph 335
 Kiefer, Susan C. 335
 Kiger, Laura 45
 Kiger, Mary Elder 45
 Kiger, R. F. 45
 Kile, Monroe 80
 Killinger, Albert W. 349
 Killinger, Bessie Schreffler 349
 Killinger, James LaRoss 349
 Kilmury, Guy 32
 Kimball, Alice Anna 7
 Kimball, James 7
 Kimball, Orvilla Stone 7
 Kimmel, Donna Ruth 144
 Kimmel, Esther Irene 101, 144
 Kimmel, John 101
 Kimmel, John F. 144
 Kimmel, John Israel 101, 143
 Kimmel, Joyce Elaine 144
 Kimmel, Lois Ann 144
 Kimmel, Mary Felty 101
 Kimmel, Milton Oscar 101
 Kimmel, Paul Larue 101, 144
 Kimmel, Rose Ann 144
 King, Betty 267
 King, Charles Harry 259
 King, Esther 259
 King, James David 259
 King, Jay Herman 265
 King, Jay Robert 265
 King, J. Morris 66
 King, Karen Faye 265
 King, Katherine T. 66
 King, Lyle Burbank 259
 King, Robert 259
 King, William M. 66
 Kingham, Albert 31, 34
 Kingham, Albert Earl 34
 Kingham, Alice A. 31
 Kingham, Arthur 31
 Kingham, Beatrice 34
 Kingham, Dorothy Hazel 34
 Kingham, Eliza Bennett 31
 Kingham, Eliza Mable Violet 31, 35
 Kingham, John A. 31
 Kingham, Joseph 31
 Kingham, Joseph Milton 31, 34
 Kinter, Alvin 112
 Kinter, Donnie 112
 Kinter, Elaine 112
 Kinter, Elizabeth 112
 Kinter, Gloria 112
 Kinter, Lewis 112
 Kinter, Lewis Jr. 112
 Kinter, Mira 112
 Kinter, Myriam 112
 Kinter, Walter M. 112
 Kintner, Ralph J. 200
 Kintzer, Mary L. 58
 Kipp, Elizabeth Van Tyne 6

- Kipp, Florence Ethel 6, 13
 Kipp, George 6
 Kipp, Riley 6
 Kippler, Sarah E. 97
 Kirby, Norma Lee 163
 Kirgis, Catherine Lucile 265
 Kirgis, Homer D. 265
 Kirk, Agnes Wetzel 134
 Kirk, Albert Jenkins 172
 Kirk, Dean Wesley 172
 Kirk, Dorothy M. 134
 Kirk, Harry 134
 Kirk, Jack Day 134
 Kirk, John Day 134
 Kirk, Marian E. 134
 Kirk, Nancy 134
 Kirk, Pearl 172
 Kirk, Rita Jean 172
 Kirkendall, Archie Harold 260
 Kirkendall, Elva Lucile 260
 Kirkendall, Gladys Marie 260
 Kish, Geza 148
 Kish, Marjorie Ann 148
 Kissinger, Amos 314
 Kissinger, Margaret Hoffman 314
 Kissinger, Sallie 314
 Kistler, Albert 129
 Kistler, Maurice 129
 Kitzmiller, Ella B. 103, 245
 Kitzmiller, Etta B. 104
 Kitzmiller, Mary C. 104
 Kitzmiller, Rebecca Boddiger 103
 Kitzmiller, Sarah 91
 Kitzmiller, T. B. 103
 Kitzmiller, Theodore 91, 104
 Klahr, Philip 163
 Klawansky, Hannah Swartz 342
 Klawansky, Louis 342
 Klawansky, Rubin 342
 Klepper, Adam 356
 Klepper, Allen D. 356
 Klepper, Lydia Border 356
 Klepper, Nancy Jo 356
 Kline, Anna Amelia 120, 167
 Kline, Benton Monroe 87, 120
 Kline, Beverly J. 168, 194
 Kline, Blanche May 87, 120
 Kline, Catherine Sabina 87, 120
 Kline, Charles Alexander Monroe 87
 Kline, Charles Christian 120, 168
 Kline, George J. 12
 Kline, Jacob 87
 Kline, Jacob Alexander 87, 121
 Kline, James 338
 Kline, Josie 46
 Kline, Kittie Irene 12
 Kline, Lillie Susan Mattern 338
 Kline, Mary Jane 87, 120
 Kline, Mary Tolford 12
 Kline, Nancy Kay 338
 Kline, Nesbit 338
 Kline, Sabina McBride 87
 Kline, Thora Mae 121, 168
 Kling, Grace 217
 Kling, Joseph 217
 Kling, Nama Martin 217
 Klinger, Bertha Elizabeth Hoffman 345
 Klinger, Carrie 296
 Klinger, Daniel 39
 Klinger, Edith Catherine 89, 124
 Klinger, Ella 89
 Klinger, Erma L. 125
 Klinger, Joyce 156
 Klinger, Kathryn 125, 171
 Klinger, Marcella 125
 Klinger, Mildred A. 125
 Klinger, Norman 156
 Klinger, Ralph 345
 Klinger, Ralph Ernest Jr. 345
 Klinger, Ralph Ernest Sr. 345
 Klinger, Ralph W. 89
 Klinger, Rebecca 296
 Klinger, Roscoe 89, 125
 Klinger, Samuel 296
 Klinger, Simon 89
 Klinger, Wellington 89
 Klock, Chester 177
 Klock, Lucinda Raker 177
 Klock, Wilson 177
 Klofkorn, Dora I. Olson 109
 Klofkorn, Lena Sylvania 109
 Klofkorn, Louis John 109
 Kluck, Lula 211
 Kneiley, Anna Shuhols 284
 Kneiley, Annie 284
 Kneiley, Simon 284
 Knight, Bernadine 216
 Knight, Chauncey D. 208, 216
 Knight, Frank 208, 216
 Knight, Judith A. 220
 Knight, Lloyd 207
 Knight, Madge 216
 Knight, Margaret 216
 Knight, Nancy L. 220
 Knight, Perry 216
 Knight, Richard 216, 220
 Knight, Robert 216
 Knight, Roscoe 208, 216
 Knight, Ruth 216
 Knobl, Donald E. 58
 Knobl, George M. 58
 Knobl, George M. Jr. 58, 67
 Knobl, Joseph M. 321
 Knobl, Mary Ann 321
 Knobl, Susan Gipe 321
 Knobe, Luella 213
 Knouff, Clara E. Miller 320
 Knouff, Cynthia H. 187
 Knouff, Harry J. 320
 Knouff, James B. 104, 147, 187
 Knouff, J. Byron XI, 78, 104
 Knouff, Joseph 78

- Knouff, Joseph W. X, 104, 147
 Knouff, Mary Belle 147
 Knouff, Mary Sweigard 78
 Knouff, Millie Helen 320
 Knouff, Robert T. 104, 147
 Knouff, Robert T. Jr. 147
 Knouff, William H. 147
 Knull, Hiram 198
 Knupp, Daniel 75
 Knupp, Howard 75
 Koch, Carrie 46
 Koch, Charles 46
 Koch, Luther 46
 Kocher, Kathryn May 179
 Kodlubiak, Frank 193
 Kodlubiak, Johanna Hankahovis 193
 Kodlubiak, John 193
 Kodlubiak, Karen J. 193
 Kodlubiak, Neal C. 193
 Kodlubiak, Sandra M. 193
 Koepke, August 303
 Koepke, Hannah Oestrich 303
 Koepke, Minnie Bell 303
 Kohl, Adam 7
 Kohl, Anna Fuetter 7
 Kohl, Theresa 7
 Kohler, Lottie 211
 Kohr, Christ 327
 Kohr, Elizabeth Struphar 327
 Kohr, Harold J. 351
 Kohr, Helen A. 327
 Kohr, Hilda M. 351
 Kohr, Ruth 351
 Kolb, Florence Gertrude 151
 Kolb, George 209
 Kolbay, Andrew Henry 330
 Kolbay, Angela Sabenia 330, 359
 Kolbay, Anna 330
 Kolbay, Delura Jane 330, 359
 Kolbay, James F. 330
 Kolbay, John 330
 Koons, David 98
 Koons, George D. 98
 Koons, Harold E. 98
 Koons, Jacob 98
 Koons, Nathan 40
 Kopenhaver, Alice M. 148
 Kopenhaver, Alice M. Heneman 148
 Kopenhaver, Edward E. 148
 Kopenhaver, Adam 342
 Kopenhaver, Anna Potter 364
 Kopenhaver, Arthur A. 348
 Kopenhaver, Dharlys D. 348
 Kopenhaver, Eva E. 342
 Kopenhaver, Harold 150
 Kopenhaver, Helen 255
 Kopenhaver, Lester 364
 Kopenhaver, Margaret 364
 Kopenhaver, Pearl M. Kerstetter 348
 Kopenhaver, Sallie Hoffman 342
 Kopenhaver, Shirley R. 348
 Koppenheffer, Anna Wert 321
 Koppenheffer, Byron C. 321
 Koppenheffer, Clarence 150, 365
 Koppenheffer, Cornelius 321
 Koppenheffer, Daniel C. 150
 Koppenheffer, Debra J. 60
 Koppenheffer, Earnest F. 48
 Koppenheffer, Earnest F. III 48, 59
 Koppenheffer, Earnest F. IV 59
 Koppenheffer, Frederick B. 150, 365
 Koppenheffer, Gene Earnest 150
 Koppenheffer, Gerald A. 150
 Koppenheffer, Gladys R. 48, 60
 Koppenheffer, Hattie Hoover 365
 Koppenheffer, Jack Robert 150
 Koppenheffer, Jan Kay 365
 Koppenheffer, Janet L. 48, 60
 Koppenheffer, Jay A. 60
 Koppenheffer, Karl R. 48, 59
 Koppenheffer, Karl R. Jr. 59
 Koppenheffer, Lois J. 48, 60
 Koppenheffer, Martha Irene 321, 350
 Koppenheffer, Mary L. 48, 59
 Koppenheffer, Rhea Gladys 150
 Koppenheffer, Richard Lee 150
 Koppenheffer, Robert D. 59
 Koppenheffer, Roy Tolbert 150
 Koppenheffer, Terrance W. 59
 Koppenheffer, William P. 59
 Koppenheffer, William Z. 48, 60
 Koppenheffer, Wilmot Dean 150
 Koppenheffer, W. Keith 60
 Kopperud, Carl John 154
 Kopperud, Esther Matilda Anderson 154
 Kopperud, Margaret Ann 154
 Korkoske, Arlene F. 52
 Korkoske, Christian 52
 Korkoske, Duane Thomas 52
 Korkoske, Florence Pearl Henry 52
 Korkoske, John 52
 Koser, Fred 124
 Kottermann, Adella Catherine 293
 Kottermann, Matilda Foucht 293
 Kottermann, Solomon 293
 Koup, Hazel Arlene 187
 Koup, Viola Niedig 187
 Koup, William 187
 Kraft, ? 227
 Krahling, Elizabeth Mary 61
 Krahling, Elizabeth Toth 62
 Krahling, Henry 62
 Kramer, Harvey 211
 Krebs, Faye 253
 Kreiner, Alberta 294
 Kreiner, Ammon R. 294
 Kreiner, Andrew 283
 Kreiner, Anna Witman 283
 Kreiner, Charles 294
 Kreiner, Curtin E. 283
 Kreiner, Daisy 294
 Kreiner, Esther K. 294

- Kreiner, George 283
 Kreiner, George A. 283, 294
 Kreiner, Howard 294
 Kreiner, Pearl M. 294
 Kreiner, Raymond R. 294
 Kreiner, Susannah A. 283
 Kreiner, Will 39
 Kreiner, Zora A. 294
 Krick, Ammon 20
 Krievitz, Ilda Birk 21
 Krievitz, Max 21
 Krievitz, Ruby Marie 20
 Kring, Charles Edward 203, 213
 Kring, Cora Belle 203, 213
 Kring, Edith B. 213
 Kring, Frank W. 203
 Kring, Harvey Howard 203, 213
 Kring, Hazel 213
 Kring, Henry 203
 Kring, Jessie 213
 Kring, John B. 203, 213
 Kring, Lloyd C. 213
 Kring, Margaret May 203, 213
 Kring, Mary Angeline 203, 213
 Kring, William 203
 Kroeger, Elmer 249
 Krom, Margaret 262
 Krug, Alive Nagle 186
 Krug, David Eugene 186
 Krug, Diane Linda 186
 Krug, Donald Philip 186
 Krug, James Philip Jr. 186
 Krug, James Philip Sr. 186
 Krug, Yvonne Ann 186
 Kubler, Eva Irene Kline 182
 Kubler, Fred 182
 Kubler, Lavina Mary 182
 Kuhn, Adolph Kaller 354
 Kuhn, Blair S. 63
 Kuhn, Kermit Carl 63
 Kuhn, Marie Hajek 354
 Kuhn, Nancy 63
 Kuhn, Quentin 63
 Kuhn, Ruth Kelly. 63
 Kuhn, Valerie Elsa 353
 Kuhns, Esther Irene 309, 334
 Kuhns, Helen May 309
 Kuhns, William H. 309
 Kulp, Esther 177
 Kulp, Ira 177
 Kulp, Ira Jr. 177
 Kulp, Jack 177
 Kulp, Marian L. 167
 Kulp, Mary Graf 177
 Kulp, Mary H. Groff 167
 Kulp, Phoebe 177
 Kulp, Roy 177
 Kulp, Roy Ira 167
 Kuntz, Delorus 159
 Kuntz, Mabel V. 64
 Kurzenknabe, Catherine Elizabeth 320, 346
 Kurzenknabe, Catherine Louise 616
 Kurzenknabe, Charles Edgar 320
 Kurzenknabe, Glenn Richard 347
 Kurzenknabe, John George 320, 347
 Kurzenknabe, Karl Edgar 347
- L
- Lackey, Daniel 96
 Lackey, Donald 96
 Lackey, Jane 96
 Lackey, Leroy 96
 Lackey, Sarah 96
 Lafferty, Abraham 201
 Lafferty, Abraham Jr. 201
 Lafferty, Adolphus 201
 LaGuerre, Frances E. 60
 Lake, Catherine Celesta 71
 Lake, Dorcas Sweet 71
 Lake, E. A. 33
 Lake, Elijah 71
 Lakin, Edward D. 215
 Lakin, Francis Asbury 207
 Lakin, Francis Leroy 207, 215
 Lakin, Hallie 207, 215
 Lamb, Betsy 165
 Lamb, Lassie Trawick 165
 Lamb, Ralph 165
 Landis, Jessie Mae 315
 Lane, Charles 201
 Lane, Chase 201
 Lane, Harvey 165
 Lane, Harvey Brandon Jr. 165
 Lane, Lewis 201
 Lane, Mary Lanier 165
 Lane, Roy 201
 Lane, William 201
 Langguth, Alberta 157
 Langguth, Jacob L. 157
 Langguth, Theresa Ries 157
 Lanigan, Marie 124
 Lanning, Albert 60
 Lanning, Eliza 31
 Lanning, Elizabeth 30
 Lanning, Hugh D. 160, 193
 Lanning, Jack D. 193
 Lanning, Lulu M. 160, 192
 Lantz, Helen 200
 Lantz, Wanda I. 144
 Largent, Cora 232
 Lark, Marie 87
 Larson, Marion 19
 LaRue, H. 236
 Laskowski, Lina Teuchert 278
 Laskowski, Robert Edgar 278
 Laskowski, William F. 278
 Laudenslager, Fred 363
 Laudenslager, Gary 363
 Laudenslager, Glenn 183
 Laudenslager, Isaac 181

- Laudenslager, Jean 183
 Laudenslager, John E. 141
 Laudenslager, Joseph 363
 Laudenslager, Karl 183
 Laudenslager, Kathleen M. 181
 Laudenslager, Laura Wiest 363
 Laudenslager, Lillian Witmer 141
 Laudenslager, Linn 183
 Laudenslager, Luann 183
 Laudenslager, Mary Edna 141
 Laudenslager, Wilma 183
 Laudermilch, George D. 316
 LaValley, Charles L. 33
 LaValley, G. W. 33
 LaValley, Mary Milner 33
 LaValley, William Bertrand 33
 LaValley, William Hernan 33, 35
 Law, Bonita Mae 243
 Law, Elwood Wiest 243
 Law, Nora Stanton Wiest 243
 Law, William 243
 Lawrence, Evelyn 37
 Lawrence, Fred M. 256
 Lawrence, Irma Jean 256, 267
 Lawrence, Loris Elaine 256, 267
 Leathe, Dorothy Whitehead 359
 Leathe, Harold A. Sr. 359
 Leathe, Norman 359
 Leathe, Robin Elaine 359
 Lebo, Aaron 75
 Lebo, Angeline Tobias 129, 136
 Lebo, Annie 75
 Lebo, Bertha 75
 Lebo, Carrie Emma Radle 128, 144
 Lebo, Catherine L. 80
 Lebo, Catherine Seal 79, 80
 Lebo, Charles C. 75
 Lebo, Charlotte 94
 Lebo, Cora 75, 94
 Lebo, Dean 133
 Lebo, Edward Morris 128, 144
 Lebo, Elspy Ann 79
 Lebo, Emma Ellen 332
 Lebo, Emma I. Mummery 332
 Lebo, Frank 136
 Lebo, Harold 133
 Lebo, Harry 94
 Lebo, Ida 234
 Lebo, Jacob 79, 80
 Lebo, J. M. 288
 Lebo, Joan 129, 174
 Lebo, John 74
 Lebo, John W. 332
 Lebo, Jonas 74
 Lebo, Katherine Luise 352
 Lebo, Laura A. 96
 Lebo, Lillie 94, 133
 Lebo, Marguerite Mae 129, 144, 174
 Lebo, Melvin R. 125
 Lebo, Melvin R. Jr. 125
 Lebo, Mildred 139
 Lebo, Nancy 133
 Lebo, Pauline 94, 133
 Lebo, Ramona 133
 Lebo, Randel Richard 255
 Lebo, Richard 255
 Lebo, Roy 94, 133
 Lebo, Sadie 75
 Lebo, Samuel 234
 Lebo, Stella 94
 Lebo, Susan Sweigard 94
 Lebo, Uriah 94
 Lebo, William Harrison 129, 136
 Lee, Josephine 238
 Lee, Lynn Loren 269
 Lee, Lynn Loren Jr. 270
 Lee, Richard Duane 270
 Leeburg, Edna Holmberg 252
 Leeburg, Harold Gordon 252
 Leeburg, Janice M. 252
 Leeburg, Joyce L. 252
 Leeburg, Victor A. 252
 Lehman, Amos 362
 Lehman, Blanche Esponshade 362
 Lehman, Donald E. 362
 Lehman, Guy 208
 Lehman, Margaret 289
 Lehman, Robert J. 362
 Lehman, Wesley Eugene S. 362
 Lehr, Annie Kneile 297, 320
 Lehr, Earle Stockton 297, 320
 Lehr, Eleanor Doris 320, 348
 Lehr, George Washington, Degen 297, 320
 Lehr, Harry Enders 297, 320
 Lehr, Henry R. 297
 Lehr, James Robert 320, 347
 Lehr, James Robert Jr. 347
 Lehr, Jean 320, 347
 Lehr, Katherine Margaret 297, 320
 Lehr, Dr. Monroe Daniel 297
 Lehr, Ruth Marie 320, 347
 Lehr, Sarah Ann Lebo 297
 Lehr, Sarah Gertrude 297, 320
 Leiby, Catherine Smith 277
 Leiby, James Bell 277
 Leiby, John S. 277
 Leiby, Rankin Huston 277, 279
 Leighton, ? 199
 Leighton, Cecil 199
 Leiser, Eleanor 132
 Leiser, Sarah Elizabeth Koch 132
 Leiser, William Curtis 132
 Leisure, Diane 50
 Lemon, Kathryn Ann 181
 Lemon, Russell Ward 181
 Lemon, Sarah Marie Kaiser 181
 Lenker, Alberta May 317
 Lenker, Amelia E. 294
 Lenker, Charles Allen 317
 Lenker, Charles E. 112
 Lenker, Daniel 294
 Lenker, David L. 340

- Lenker, Ellen Uhler 295
 Lenker, Fannie 112
 Lenker, Forest 298
 Lenker, Gertrude Isabelle Klinger 317
 Lenker, Harold 334
 Lenker, Helen L. 334
 Lenker, Jean E. 190
 Lenker, Jerome 334
 Lenker, Lee E. 334
 Lenker, Margaret 295
 Lenker, Mary 294
 Lenker, Mary A. Lahr 334
 Lenker, Mary Lee 334
 Lenker, Paul L. 340
 Lenker, Robert 298
 Lenker, Sadie 233, 243
 Lenker, Salome Stroup 112
 Lenker, Sara 334
 Lenker, Sudie A. 233, 242
 Lenker, Susan Gussner 233
 Lenker, Valentine 295
 Lenker, William 298
 Lenker, William Henry 233
 Lenker, William Henry Jr. 233
 Lentz, Alice 106
 Lentz, Allen C. 89
 Lentz, Anne 124
 Lentz, Annie Louise 89, 123
 Lentz, Bessie Rettinger 361
 Lentz, Betty 124
 Lentz, Betty Romaine 133, 177
 Lentz, Carl 124
 Lentz, Charles 133, 335
 Lentz, Charles Warren 89, 124
 Lentz, Clair C. 124
 Lentz, Daniel C. 89
 Lentz, Dorothy 124, 171
 Lentz, Edward 133, 177
 Lentz, Esther M. 335
 Lentz, Eugene C. 124
 Lentz, Frances Shoop 133
 Lentz, Grace 133, 177
 Lentz, Harriet 104
 Lentz, Henry H. 89
 Lentz, Irene 124, 170
 Lentz, James Edwin 89, 123, 305
 Lentz, Jean 295
 Lentz, John 76
 Lentz, John Calvin 89, 305
 Lentz, John F. 89
 Lentz, John Philip 89, 123
 Lentz, Joseph Harry 89, 124
 Lentz, Katie E. 89, 123
 Lentz, Lydia Ann Wilbert 305
 Lentz, Margaret Hoffman 76
 Lentz, Marie O. 133, 177, 361
 Lentz, Mary 76
 Lentz, Meredith Clyde 124
 Lentz, Michael 124
 Lentz, Nettie 335
 Lentz, Paul J. 124
 Lentz, Raymond 91
 Lentz, Raymond Andrew 89, 124
 Lentz, Richard 124
 Lentz, Robert C. 124
 Lentz, Russell 295
 Lentz, Sarah 5
 Lentz, Sarah Ann Hartz 89
 Lentz, Talmadge 133, 361
 Lentz, William B. 124
 Leppla, Dale 192
 Leppla, Pamela 192
 Leppla, Toni 192
 Leshner, Elias 300
 Leshner, Elizabeth Shaeffer 300
 Leshner, Emma 300
 Leshko, George 340
 Leshko, Mary 340
 Leshko, Michael 340
 Leshko, Nicholas 339
 Leshko, Sharyon 340
 Lesinger, Mary 59
 Leubold, Harvey 89
 Lewandouski, Eugene R. 223
 Lewis, Avis Dalpha 260
 Lewis, Daniel 50, 51
 Lewis, David E. 51
 Lewis, Frances E. 66
 Lewis, George Delbert 347
 Lewis, Lillie Kanous 50, 51
 Lewis, Orin A. 51
 Lewis, Orwin A. 51
 Lewis, Wendy Margaret 347
 Lewis, William Delbert 347
 Lewis, William R. 50
 Lewis, William R. Jr. 50
 Lichtenwalter, Catherine 33
 Lichty, Myrtle 46
 Life, John 29
 Life, Julia Ann 29
 Life, Mary Jane 29
 Light, Charlotte E. Bulick 365
 Light, Emily 365
 Light, Richard 365
 Lightner, Catherine 198
 Lightner, John 198
 Lightner, Paul W. 52
 Lightner, Peter 198
 Lightner, Sandra Lee 52
 Limes, Amanda Rayburn 30
 Limes, Charles 30, 33
 Limes, Jennie 30, 32
 Limes, Jessie 30, 33
 Limes, Margaret W. 33
 Limes, Milton 30
 Limes, Nora 30, 32
 Limes, William 30
 Lindenmuth, Jane Rebecca Eisenhart 303
 Lindenmuth, J. Homer 303
 Lindenmuth, Maude Alberta 303, 328
 Lindenmuth, Samuel S. 303
 Lindsay, Thomas 214

- Lindsey, Donn G. 65
 Lindsey, Earl G. 65
 Lindsey, Joyce C. 65
 Linn, Donald Redd 343
 Linn, Ernest F. 343
 Linn, Eva Imo Bouchard 343
 Linn, Rex Ernest 343
 Linton, George 93
 Linton, Harold 175
 Linton, Juanita 175
 Linton, Maris Becker 175
 Linton, Mary 93
 Linton, Minnie May 93
 Liscom, Amanda Cheney 13
 Liscom, Edna R. 13
 Liscom, Evelyn 13
 Liscom, George 13
 Liscom, James R. 13
 Liscom, Rhea B. 13
 Liscom, William 13
 Lister, Adolphus 201
 Lister, Alfred 201
 Lister, Clifford 201
 Lister, Clyde 201
 Lister, Minard 201
 Lister, Miranda 201
 Livey, Celia Wottring 35
 Livey, Gerald 35, 36
 Livey, Joan 36
 Livey, John 35
 Livey, Sandra 36
 Livey, Wilbur Carl 35
 Livingston, Anna 211
 Lloyd, Adriene D. 61
 Lloyd, Bernard 42, 49
 Lloyd, Bernard S. 49, 61
 Lloyd, Constance 61
 Lloyd, David A. 61
 Lloyd, Doris M. 49, 61
 Lloyd, Felix G. 42
 Lloyd, Florence G. 42
 Lloyd, Harry 132
 Lloyd, James A. 49, 61
 Lloyd, Jeannette Esther 132, 177
 Lloyd, Linda L. 61
 Lloyd, Mary Elizabeth 42, 49
 Lloyd, Mary Ellen Jones 132
 Lloyd, Mary S. 49, 61
 Lloyd, Paul F. 49, 61
 Lloyd, Paul F. Jr. 62
 Lloyd, Robert C. 49, 61
 Lloyd, Virginia 61
 Lloyd, William 132
 Loback, Alphonse 273
 Loback, Celia Alma 273, 276
 Loback, Cora Estelle 273
 Loback, Count Tello 273
 Loback, Elizabeth Jane 273, 276
 Loback, Gustavius W. 273
 Loback, Jessie F. 273
 Loback, Mary Bertha 273, 276
 Lochbaum, Annie M. 209
 Lochbaum, Earl B. 209
 Lochbaum, Edna C. 209
 Lochbaum, Franklin 209
 Lochbaum, Jacob R. 209
 Lochbaum, John S. 209
 Lochbaum, Joseph 209
 Lochbaum, Minnie M. 209
 Lochbaum, Myrtle G. 209
 Lochbaum, Reed M. 209
 Logan, Diana S. 154
 Logan, Ernest William 154
 Logan, Fannie Louise Patterson 154
 Logan, Gary E. 154
 Logan, Henry Pierce 154
 Lombardy, Linda M. 191
 Lombardy, Thomas 191
 London, Jo-Anne 153, 190
 London, Ora Elizabeth Keeloig 153
 London, Thomas Brice 153
 London, Thomas Houston 153
 Long, Emma Graupner 182
 Long, Esther 178
 Long, E. Walter 182
 Long, Frances 134
 Long, Laura Paul 178
 Long, Samuel 178
 Long, Vivian G. 182
 Longaback, Charles 102
 Longenecker, Ada Bowers 356
 Longenecker, James T. 356
 Longenecker, John 356
 Longenecker, Kathy L. 356
 Longenecker, Mary Ann 356
 Longenecker, Robert D. 356
 Longenecker, Vincent R. 356
 Longley, Emily Patton 331
 Longley, James W. 331
 Longley, Leon 331
 Lonsway, Esther 152
 Loudermilch, Anthony 284
 Loudermilch, Esther Ann 284
 Loudermilch, Esther Ann Sheetz 284
 Loudermilch, John 284
 Loudermilch, Lottie May 284
 Loudermilch, Robert 284
 Love, Butler 28
 Love, Mary Muir 28
 Love, Prudence A. 28
 Lowans, Paul M. 60
 Lowans, Paula M. 60
 Lowe, Connie Eileen 319
 Lowe, Dorothy Mae Gridley 319
 Lowe, Gary Lee 319
 Lowe, Mary E. Porterfield 29
 Lowe, Nahum H. 29
 Lowe, N. H. Sr. 29
 Lower, Clarence E. 340
 Lowery, Martha 160
 Lubold, Dora Esther 132
 Lubold, Margaret Eisenhower 132

- Lubold, Thomas 132
 Luce, ? 237
 Lund, Ralph M. 171
 Lund, Ralph M. Jr. 171
 Lunt, Ardella 59
 Lunt, Ethel 59
 Lunt, Hannah D. 59
 Lunt, Herbert 59
 Lunt, Judge 59
 Lunt, Luther 59
 Lunt, Luther R. 59
 Lunt, Marjorie 59
 Lunt, Martha 59
 Lunt, Patricia 59
 Lunt, Robert 59
 Luplow, Anna Kasburg 336
 Luplow, Edwin Frederick 336
 Luplow, Fred 336
 Luplow, Ray Carol 336, 361
 Lutman, Frederick 70
 Lutz, Helena Hollinger 325
 Lutz, Simon P. 325
 Lutz, W. Jacob 325
 Lyle, Lorraine 35
 Lynch, Daniel 83
 Lyon, Harold E. 232, 241
 Lyon, Haroldine Ruth 241, 252
 Lyon, Helen Louise 241, 252
 Lyon, Henry Gleason 232
 Lyon, Mary Ellen Fitzimmons 232
 Lyon, Sidney E. 232
 Lyons, Angeline Welker 12
 Lyons, Edward 12
 Lyons, Louisa 12
 Lyter, Albert 229
 Lyter, Harry 229
 Lyter, Henry 228
 Lyter, Howard 229
 Lyter, Joseph P. 284
 Lyter, Sarah J. 228
 Lyter, Susan Miller 228
- M
- Mace, Allen 364
 Mace, Elizabeth F. 364
 Mace, Ella Wiest 364
 Mace, Merl 364
 Mace, Mervin 364
 Machamer, Carl 340
 Machamer, Kathy 340
 Machamer, Ronald 340
 Machtley, Arthur 338
 Machtley, Bonnie Jean 338
 Machtley, Elizabeth 339
 Machtley, Eugene 338
 MacInnes, Dorothy 211
 Mackey, Carrie 232
 MacLeod, Elinor 259
 MacLeod, Leslie 259
 MacLeod, Rebecca 259
 MacMillan, Robert 16
 MacQueen, Lawrence P. 176
 MacQueen, Marsha 176
 MacQueen, Michele 176
 Mader, Clarence Monroe 44, 52
 Mader, Elsie Naomi 44, 52
 Mader, Esther Elizabeth 44, 52
 Mader, John 52, 64
 Mader, Minnie Ellen 44, 52
 Mader, Nancy Jane 64
 Mader, Paul 44
 Mader, Rae Susanne 64
 Mader, Rebecca L. 64
 Mader, Robert 52, 64
 Mader, Ruth May 44, 52
 Mader, William 44
 Mader, William George 64
 Mador, Emma K. 97
 Mahon, Margaret Kenny 356
 Mahon, William 356
 Mahon, William Sebastian 356
 Maice, Hattie D. 42, 47
 Maice, John Harry 42
 Maice, Lawrence W. 42
 Maice, Mary Louella 42, 47
 Maice, R. Garfield 42
 Maiden, Albert 337
 Maine, Edward 254
 Malick, A. Kiel 319
 Malick, Almeda 102
 Malick, B. 312
 Malick, Charles 319
 Malick, George 102
 Malick, Jean 319
 Malick, Reba I. 102
 Maloney, Thomas F. 56
 Maneval, Marjorie A. 58
 Maneval, Russell W. 58
 Maneval, Russell W. Jr. 58
 Manken, Gerald 47, 56
 Manken, James 47, 56
 Manken, John 56
 Manken, Mary Beth 56
 Manken, Michael 56
 Manken, Millie Moore 47
 Manken, Phyllis 47, 56
 Manken, Richard 47, 56
 Manken, Sharon Rose 56
 Manken, William 47
 Mann, Catherine 233
 Mann, Edna 233
 Mann, Edward 233
 Mann, George 233
 Mann, Gordon 233
 Mann, Rex 233
 Mann, Wilfred 233
 Manning, Johnny M. 193
 Manning, Max 193
 Manning, Toni 193
 Mark, Addie 231
 Mark, Daniel 231, 240
 Mark, Eula 240

- Mark, E. W. 231
 Mark, Katie 231, 240
 Mark, Sadie 231, 240
 Mark, Viola 240
 Mark, Wesley 231
 Mark, Willie Dan 240
 Markel, Beatrice 333
 Markel, Eugene 334
 Marks, Helen Lee 358
 Marks, Stephen 357
 Marks, Stephen Jr. 358
 Marks, Stephen Sr. 358
 Marrison, Alfred 263
 Marshall, Albert 219
 Marshall, F. Lester 212
 Marshall, Franklin Leander 154
 Marshall, Jean 212
 Marshall, Norma Jean 268
 Marshall, Pansy Mattie 153
 Marshall, Sirella Henderson 154
 Martell, Catherine Cecillia 264
 Martin, Abraham 4
 Martin, Abraham H. 4
 Martin, Alice Antoinette 17
 Martin, Allan Lancelot 16
 Martin, Archie 11
 Martin, Blanche Schlichter 221
 Martin, Charles J. 251
 Martin, Charles Mack 251, 265
 Martin, Clarence Harrison 4, 11
 Martin, Clarence Walter 11, 17
 Martin, Clifford Alden 268
 Martin, Cora Etta 4, 10
 Martin, Dale Cliff 268
 Martin, Dennie 191
 Martin, Earle L. 11
 Martin, Edith Chambers 16
 Martin, Edith Evelyn 16, 23
 Martin, Edward 341
 Martin, Effie Rosalie 4, 11
 Martin, Emerson 221
 Martin, Evelyn Ada 11
 Martin, Geneva Lucile 251, 265
 Martin, George 206
 Martin, Irene 4
 Martin, Jean R. 221
 Martin, Jeannette 191
 Martin, John L. 352
 Martin, John Mack 352
 Martin, John Thomas 251, 265
 Martin, Joseph 191
 Martin, Larry Ellis 265
 Martin, Letitia 4
 Martin, Lila May 251, 265
 Martin, Maria 4
 Martin, Marjorie 16, 23
 Martin, Marsha June 265
 Martin, Mecu E. Grisham 352
 Martin, Michael Lee 352
 Martin, Ralph E. 11
 Martin, Richard 191
 Martin, Robert 16
 Martin, Sarah Kay 265
 Martin, Stella Edna 4, 11
 Martin, Susan A. 191
 Martin, Terry 191
 Martin, Thomas F. 251
 Martin, Trina Marie 268
 Martin, Vera C. Oriola 11, 17
 Martin, Vera Louise 251, 265
 Martin, Walter 4
 Maskey, Mary E. 343
 Masoner, Charles 228
 Massey, Minnie 209
 Matan, Anne Marie Caulfield 194
 Matan, Grace Frances 194
 Matan, Martin Joseph 194
 Mathew, Albert E. 46
 Mathew, Alice A. 54
 Mathew, Charles R. 54
 Mathew, Clifford J. 46, 54
 Mathew, David W. 54
 Mathew, Dorothy L. 54
 Mathew, Eleanor Mae 54
 Mathew, Margaret J. 54
 Mathew, Mary E. 54
 Mathew, Mary Elizabeth Sidle 46
 Mathew, Mildred 46
 Mathew, Richard G. 54
 Mathew, Sanford 46
 Matter, ? 133
 Matter, Aldwin XII, 140
 Matter, Alice R. 234
 Matter, Catherine 72, 73
 Matter, Charles E. 321
 Matter, Charles F. 243
 Matter, Clement 167
 Matter, Doris 140
 Matter, Enoch 234, 321
 Matter, Eugene 167
 Matter, Frederick E. 244
 Matter, Geraldine 134
 Matter, Gertrude Harner 337
 Matter, Gordon 134, 167
 Matter, Grace 244
 Matter, Grace Esther 321, 349
 Matter, Harry R. 234, 244
 Matter, Harvey Elmer 234
 Matter, Helen 337
 Matter, Helen Irene 321, 349
 Matter, Henry 72
 Matter, Ira H. 234, 244
 Matter, Isaac 244
 Matter, Jane 40
 Matter, Larry D. 349
 Matter, Lewis 234
 Matter, Lloyd Edward 234, 244
 Matter, Lucy Badorf 134
 Matter, Lucy Batdorf 167
 Matter, Margaret Ann Reich 234, 321
 Matter, Marie 349, 365
 Matter, Mark Penrose 234, 244

- Matter, Marlene M. 349, 365
 Matter, Mary 244, 255
 Matter, Mary Bower 140
 Matter, Myrtle Susan 234, 244
 Matter, N. Clinton 234
 Matter, Nevin 337
 Matter, Randy L. 349
 Matter, Ray C. 321, 349
 Matter, Rebecca 234
 Matter, Rebecca Hoffman 234
 Matter, Richard 135, 140
 Matter, Robert E. 349, 365
 Matter, Robert Miller 321, 349
 Matter, Ronald E. 349
 Matter, Scott 140
 Matter, Solomon 76
 Matter, Susan 76
 Mattis, Amanda Deibler 295
 Mattis, Cora 295
 Mattis, John 295
 Maupin, Harrison 237
 Maupin, John W. 237
 Maupin, Stella Belle 237, 247
 Maurer, A. W. 113
 Maurer, Clarence Allen 7, 14
 Maurer, Emma A. 7, 14
 Maurer, Evelyn Ida 7, 14
 Maurer, Feliz 7
 Maurer, Irene 7, 14
 Maurer, Murray Thomas 14
 Maurer, Myrtle A. 113
 Maurer, Paul 7
 Maurer, Warren 7
 Mauser, Anna Walker 335
 Mauser, Betty A. 335
 Mauser, Freeman 335
 Mauser, Helene D. 335
 Mauser, John D. 335
 Mauser, Marion 335
 Mausser, Betty 318
 Maxwell, Eva 215
 Maxwell, Flossie 215
 Maxwell, Guy E. 215
 Maxwell, Guy Richard 215
 Maxwell, William 215
 May, Jack 37
 Mayhew, John 108
 Mayhew, Martha Summers 108
 Mayhew, Ora Nellie 108
 Mayhew, Sarah 120
 McAllister, Keith 9
 McArthur, Bessie 246
 McAuley, William 18
 McCarley, Terri 192
 McCarley, Theodore 192
 McCarthy, Ernestine F. 66
 McCartney, Blanche 276
 McCartney, Clara Taylor 276
 McCartney, Jackson Harvey 276
 McCausland, Bessie B. 33
 McCleary, Donald A. 121
 McCleary, Donald A. Jr. 121, 169
 McCleary, Donald A. III 169, 194
 McCleary, Joan 169
 McCleary, Leona M. 121, 169
 McClure, Bertha 208
 McClure, C. 210
 McClure, Clara Hollingsworth 20
 McClure, Elizabeth 199
 McClure, Ellwood S. 20
 McClure, Eva M. 158
 McClure, James 199
 McClure, Maud M. 20
 McClure, Ned 210
 McCord, Ellen 43
 McCorkindale, Hugh Carlyle 203
 McCreary, Celia Belle 312
 McCuen, Catherine 7
 McCuen, Frank 7
 McCuen, Margaret Conelly 7
 McCullum, Beatrice Elizabeth 145
 McCutcheon, Harry 145
 McCutcheon, Ruth 145
 McDonald, Jay 24
 McDonald, John 24, 56
 McDonald, Mary L. 56, 65
 McDonald, William 24
 McDowell, Frankie 215
 McElhaney, Thomas 156
 McElhaney, Thomas G. 156
 McElhenny, Eleanor Louise 137
 McElhenny, Marlin Samuel 137
 McElhenny, Richard Lee 137
 McElhenny, Robert Olin 137
 McElhenny, Samuel 137
 McElroy, Alice 211
 McElroy, Benedict R. 219
 McElroy, Bertha 200
 McElroy, Bessie E. 200
 McElroy, Blanche L. 200
 McElroy, Elsie Jane 200
 McElroy, Ernest Beatty 200, 211
 McElroy, Etta Belle 200
 McElroy, Florence Esther 200, 212
 McElroy, Frank Wilbur 200, 212
 McElroy, Harry Baughman 200, 211
 McElroy, Helen 211
 McElroy, Jane Renfrew 200
 McElroy, John Renfrew 200
 McElroy, Margaret H. 200
 McElroy, Mary R. 200
 McElroy, Millard 200
 McElroy, Milton R. 200
 McElroy, Nancy Rea 200
 McElroy, Nellie Irene 200, 211
 McElroy, Robert Fulton 200
 McElroy, Robert S. 200
 McElroy, Wilbur Renfrew 212, 219
 McElroy, Willard 200
 McFarland, Elizabeth L. Joyner 320
 McFarland, Julia Gamble 320
 McFarland, Robert 320

- McGee, Fred 353
 McGee, Hillman Glynn 353
 McGee, Janice Helen 353
 McGee, John Thomas 353
 McGee, Judith 353
 McGee, Judith Ann 353
 McGinnis, Alton J. 8
 McGinnis, Dorothy 8
 McGinnis, Frank H. 8
 McGinnis, George 8
 McGinnis, James 32
 McGinnis, John 8
 McGinnis, Nancy Johnson 8
 McGinnis, Warren 8, 16
 McGinnis, William 32
 McGregor, Glenn Weston 137
 McGrory, Christine McGinnis 19
 McGrory, Joseph 19
 McGrory, Lucille Eugenie 19
 McHenry, Hollis 198
 McHenry, Kate 198
 McHenry, Maggie 198
 McHenry, Samuel 198
 McHenry, Rev. Solomon 197
 McInnes, Finley 9
 McIntosh, Florence 16
 McIntosh, John Jasper 16
 McIntosh, Sarah Lasater 16
 McKay, Jerry Leon 264
 McKay, Linda Elane 264
 McKay, Roy Commodore 264
 McKelsey, Maud 32
 McKenzie, Ken 9
 McKenzie, Michael E. 222
 McKenzie, Patrick A. 222
 McKenzie, Ray Statler 222
 McKibben, Carolyn 239
 McKinley, Grace 249
 McKinnon, Irene 193
 McKissick, Elsie 336
 McKnight, Alice 36
 McKnight, Dorothy 36
 McKnight, James W. 36
 McLaughlin, Alexander 94, 343
 McLaughlin, Amanda Payne 326
 McLaughlin, Amanda Spayd 94
 McLaughlin, Catherine A. 94
 McLaughlin, Edward 326
 McLaughlin, Mary 326
 McLaughlin, Robert B. 94
 McLean, Lucile 138
 McLeod, Fred P. 276
 McLeod, Gust 276
 McLeod, Karl H. 276
 McLeod, Ralph M. 276
 McLier, Margaret 9
 McLucas, Donald 240
 McLucas, Ethel May 240, 251
 McLucas, John 240
 McLucas, Mabel Gladys 240, 251
 McLucas, Roxana 240
 McMillan, Blaine 213
 McMullen, Elsie Irene 132
 McMullen, Lucy McCoy 132
 McMullen, William 132
 McNeal, ? 339
 McNeal, Deborah Sue 55
 McNeal, Elizabeth 339
 McNeal, Hazel 339
 McNeal, Jacquilan 339
 McNeal, Pamela Rae 55
 McNeal, Raymond 339
 McNeal, Richard 55
 McNerney, Margaret Emeline 250
 McNew, Clark 209
 McNew, Dorothy 211
 McNew, Eber 210
 McNew, Florence Esther Pauline 210, 218
 McNew, Goldie 211
 McNew, Jack 211
 McNew, Jacob B. 211
 McNew, Larue 210
 McNew, Martin Luther 210
 McNew, Mary 210
 McNew, Pearl 210
 McNew, Phoebe 210
 McNew, Ruth Naomi 211, 218
 McNew, Virginia 211
 McNulty, Sarah 199
 McPherson, Cossett 154
 McRoberts, Douglas 149
 McRoberts, Louise 149
 McRoberts, Ralph 149
 McRoberts, Roland B. 149
 McWilliams, Bessie 112
 Mead, Marcia 20
 Mead, Margaret A. 20
 Mead, Mary K. 20
 Mead, Robert 20
 Meader, Cora E. 111
 Meader, Isaac L. 111
 Meadows, Henry 238
 Meadows, J. B. 238
 Meadows, Ray 238
 Meadows, Tobitha 238
 Meckley, Anna Pauline 308, 334
 Meckley, Barbara 333
 Meckley, Brenda S. 183
 Meckley, Charles Edward 320
 Meckley, Dennis W. 183
 Meckley, Dick XII, 308, 334
 Meckley, Donald E. 334
 Meckley, Elizabeth May Enders 183
 Meckley, Elsie Kay 334
 Meckley, Fred 333
 Meckley, Frederick J. 183, 308
 Meckley, Garry E. 334
 Meckley, Helen K. 183
 Meckley, James 308, 330
 Meckley, James Eugene 308, 333
 Meckley, Marcella 333
 Meckley, Mary 308, 334

- Meckley, Ralph William 183, 308, 334
 Meckley, Ruth Ann 333
 Meckley, Sarah E. 308, 334
 Meckley, Sarah Jane Yeager 308, 320
 Meckley, Sarah Katherine 320, 346
 Meckley, Vera Betty 320
 Meehan, James L. 351
 Meehan, Jo-Ann E. 351
 Meehan, John Francis 350
 Meehan, John James 351
 Meehan, Lillie M. Wise 351
 Meehan, Mary Lynn 351
 Meehan, Patrick D. 351
 Meetch, Alice Ann 228
 Mehaffie, Clara 131
 Mehaffie, Elizabeth Hopkinson 131
 Mehaffie, H. C. 131
 Mellinger, Clara Lenore England 176
 Mellinger, Muriel 176
 Mellinger, William Enoch 176
 Mellor, Elizabeth Sheridan 346
 Mellor, James 346
 Mellor, James E. 346
 Mellor, Stanley 346
 Mengel, Dale Ivan 150
 Mengel, Earl Kenneth 150
 Mengel, John Earl 150
 Mengel, Lois 150
 Mengel, Phyllis Arlene 150
 Mengel, Sandra 150
 Mennemeyer, Anna Killion 165
 Mennemeyer, Anthony 165
 Mennemeyer, Lee Roy 165
 Menzionotti, Alice 162
 Mercer, ? 205
 Meriam, Stella 150
 Merritt, Frank Paul 317
 Merritt, Frank Paul Jr. 317, 345
 Merritt, Frank Paul III 345
 Merritt, Ida Elizabeth 317, 345
 Merritt, Lillian 294
 Merritt, Pauline Heisler 317
 Merritt, Purdy Baker 317
 Merritt, Robert Alan 345
 Merwine, Shirley 156
 Messer, Edna 299
 Messner, Carrie Reeser 297
 Messner, Della Witman 282
 Messner, Emma J. 72
 Messner, George 282
 Messner, Irvin 297
 Messner, Irvin A. 297
 Messner, John 72
 Messner, Mary Amanda 282
 Messner, Robert Lamar 297, 319
 Messner, Terry Ann 319
 Metheny, Mary Viola 24
 Metsker, Alfa Winona 11, 17
 Metsker, Freda Levera 11, 18
 Metsker, Gladys Nevada 11, 18
 Metsker, Granville H. 11
 Metsker, Inez Leota 11, 18
 Metsker, Leda Maderia 11, 18
 Metsker, Otis Martin 11, 18
 Metsker, Salome Spittler 11
 Metsker, Samuel 11
 Metz, Lottie 228
 Metzler, Robert 219
 Meyer, Audrey Elaine 17, 23
 Meyer, Catherine Bitterman 10
 Meyer, Cora Velma 17, 23
 Meyer, Donna Edith 17, 23
 Meyer, Etta Arlene 17, 23
 Meyer, Isaac 10
 Meyer, Letitia Ann 10, 17
 Meyer, Nina Caroline 17, 23
 Meyer, Oliver F. 10
 Meyer, Vernon E. 17
 Meyer, Walter Frederick 10, 17
 Michael, Edwin Douglas 110, 155
 Michael, Edwin Garner 110
 Michael, Edwin R. 279
 Michael, Jennie Garner 110
 Michael, Susannah 231
 Michael, William S. 110
 Micholson, Einar Clarence 261
 Middleton, Carol R. 159
 Middleton, Reuben 159
 Middleton, William E. 159
 Miller, ? 187
 Miller, Abigail 225, 227
 Miller, Ada Balarie 299, 321
 Miller, Ada Fae 18, 24
 Miller, Adam 92, 225
 Miller, Agnes 106
 Miller, Al 211
 Miller, Albert 88, 226, 232, 295, 337
 Miller, Alda May 295, 317
 Miller, Alice A. 110, 155
 Miller, Alva LaVerie 18
 Miller, Alva Robert 18
 Miller, A. Mae 147
 Miller, Amanda 286
 Miller, Anita S. 255
 Miller, Anna Eva Paul 281
 Miller, Anna Matilda Neiman 312
 Miller, Annie 242
 Miller, Annie Harper 320
 Miller, Anthony 140
 Miller, Arlene Elizabeth 341, 362
 Miller, Arline E. 235
 Miller, Barbara Ann 140
 Miller, Bertha 288
 Miller, Bertha J. 235
 Miller, Bessie Mae 345
 Miller, Betty Mae 337, 361
 Miller, Beulah Fetters 46
 Miller, Beulah M. 299
 Miller, Bradley T. 350
 Miller, Carl E. 207
 Miller, Carl James 317, 346
 Miller, Catherine 225, 226

- Miller, Charles 31, 205, 295
 Miller, Charles E. 235
 Miller, Charles Edward 341
 Miller, Charles F. 110
 Miller, Charles Franklin 281, 288
 Miller, Charles Robert 312
 Miller, Charles Thomas 288, 306
 Miller, Charles William 181
 Miller, Christian B. 81
 Miller, Christina May 261
 Miller, Christopher B. 286
 Miller, Cindy A. 181
 Miller, Clara 89
 Miller, Clara E. 82, 320
 Miller, Clarence 295
 Miller, Clarence Jr. 295
 Miller, Clarence A. 82, 110
 Miller, Clarence R. 82
 Miller, Dr. Clayton C. 299
 Miller, Clinton Douglas 81
 Miller, Cornelius 283, 295
 Miller, Daniel 88, 255, 281, 283, 288
 Miller, Daniel Jr. 288
 Miller, Daniel C. 255
 Miller, Daniel E. 147
 Miller, David 283
 Miller, Dawn Lee 348
 Miller, Dawne L. 346
 Miller, Deborah Ann 187
 Miller, Debra Ann 362
 Miller, Debra Ruth 261
 Miller, Donald 255
 Miller, Donald Lehr 320, 348
 Miller, Doris Carrie 337, 361
 Miller, Doris E. 341
 Miller, Dorothy E. 235
 Miller, Dorothy Eldine 18, 24
 Miller, Dorothy Louise 109, 154
 Miller, Edgar 144
 Miller, Edith 113
 Miller, Edward 295, 341
 Miller, Edward F. 341
 Miller, Edward G. 229
 Miller, Edward J. 320
 Miller, Eleanor Mae 347
 Miller, Elecia J. 226, 231
 Miller, Elizabeth 225, 226, 281, 288
 Miller, Elizabeth Jane 225, 229
 Miller, Ella Lee 82
 Miller, Ellie 127
 Miller, Ellis 31
 Miller, Elmer E. 229
 Miller, Elsie Johnson 18
 Miller, Emma 88
 Miller, Emma G. 82
 Miller, Esther 295
 Miller, Evelyn I. 155
 Miller, Florence B. 299, 321
 Miller, Florence M. 207
 Miller, Florence May Hoke 347
 Miller, Floyd Allen 295, 317
 Miller, Frances C. 283, 294
 Miller, Frances Carrie Fisher 56
 Miller, Frank P. 229
 Miller, Freda 295
 Miller, Frederick 235
 Miller, Gary Lewis 261
 Miller, Gay Floyd 317
 Miller, George 225
 Miller, George F. 18
 Miller, Gladys 295
 Miller, Grace A. 110, 155
 Miller, Grace Owens 329
 Miller, Hannah Head 207
 Miller, Harley Philip 232
 Miller, Harold Whitman 82, 109
 Miller, Harry 288
 Miller, Harry Byron 255
 Miller, Harry Edgar 144
 Miller, Harry J. 229, 235
 Miller, Harry K. 207
 Miller, Harry L. 299, 322
 Miller, Harvey Daniel 347
 Miller, Hazel 31
 Miller, Helen 31
 Miller, Helen V. 242
 Miller, Henry C. 82
 Miller, Herman Richard 56
 Miller, Howard R. 288
 Miller, Irene Warlowe 127
 Miller, Isaac 207
 Miller, Isabella 229, 235
 Miller, Jack C. 322, 350
 Miller, Jacob 207, 225, 306
 Miller, James 106, 235, 242, 295
 Miller, James D. 138
 Miller, James David 281, 288
 Miller, James O. 82
 Miller, James R. 110, 155
 Miller, Janet M. 317
 Miller, Janice M. 155
 Miller, Jeremiah 225, 229
 Miller, Jimmy Eugene 268
 Miller, Joan Esther 144
 Miller, John 89, 123, 225, 226, 235, 281, 306, 329
 Miller, John B. 82, 83
 Miller, John Calvin 299, 322
 Miller, John J. 225, 229
 Miller, John Joseph 281
 Miller, John L. 147
 Miller, John N. 147
 Miller, John O. 235
 Miller, John Wesley 226, 232
 Miller, Joseph 140, 225, 227
 Miller, Joseph E. 235
 Miller, Joseph E. Jr. 235
 Miller, Joy Gay 181
 Miller, Joyce Irene 268
 Miller, Juanita S. 317
 Miller, Judy Kay 154
 Miller, Karon Lynn 187

- Miller, Kate B. 88, 123, 322
 Miller, Kate Minerva 288
 Miller, Katherine Bohner 82, 83
 Miller, Kenneth L. 109
 Miller, Laura Belle 283, 294
 Miller, L. Earl 350
 Miller, Lee 86
 Miller, Leonard 117
 Miller, Leroy C. 207
 Miller, Lester 123
 Miller, Lewis 288
 Miller, Lillian 288
 Miller, Linda J. 317
 Miller, Linda Lou 155
 Miller, Lottie Wert 255
 Miller, Lucile 206, 207
 Miller, Lulu P. 207
 Miller, Margaret Matchet 140
 Miller, Marilyn 56
 Miller, Marjorie J. 255
 Miller, Mark Harper 320
 Miller, Marlin 123, 138, 156
 Miller, Marlin H. 322, 350
 Miller, Marlin R. 350
 Miller, Martha 89, 329
 Miller, Martha May 288
 Miller, Marvin Lyle 109
 Miller, Mary 225, 226
 Miller, Mary Ann Warfel 81
 Miller, Mary E. 83, 315
 Miller, Mary Edna 82, 109
 Miller, Mary Elizabeth 312
 Miller, Mary Elizabeth Lehr 306
 Miller, Mary Ellen 281, 289
 Miller, Mary Ellen Shiley 341
 Miller, Mary E. Peck 255
 Miller, Mary Fitting 299
 Miller, Mary L. 226
 Miller, Maud Minerva 288
 Miller, Melvin D. 83
 Miller, Merrill 138
 Miller, Mildred E. 207
 Miller, Milton E. 350
 Miller, Milton O. 138, 288, 306
 Miller, Minnie 89
 Miller, Miriam 99
 Miller, Monroe 295
 Miller, Nancy 225, 295
 Miller, Nancy E. 350
 Miller, Nathan 207
 Miller, Nathan F. 207
 Miller, Nellie Coble 288, 306
 Miller, Nettie Beatrice 82, 109
 Miller, Oliver 281
 Miller, Omer Wilson 288
 Miller, Philip 127, 225
 Miller, Philip T. 232
 Miller, Phillip 225, 226
 Miller, Rachel Eberly Palm 138
 Miller, Ralph E. 110, 155
 Miller, Ralph L. 317
 Miller, Raymond 261
 Miller, Raymond C. 207
 Miller, Raymond J. 232
 Miller, Raymond Whitman 109, 154
 Miller, Rebecca Lutz 92
 Miller, Richard 155
 Miller, Rickey A. 346
 Miller, Robert 137, 193
 Miller, Robert F. 288
 Miller, Robert Franklin 341, 362
 Miller, Robert J. 207
 Miller, Robert L. 147, 193
 Miller, Ronald L. 317
 Miller, Roy A. 147
 Miller, Roy Edward 341, 362
 Miller, Russell A. 110, 155
 Miller, Ruth Agnes 82, 109
 Miller, Samuel 299
 Miller, Sandra 156
 Miller, Sandra A. 317
 Miller, Sarah Ellen 225, 230
 Miller, Sarah Hoffman 106
 Miller, Sarah J. 92
 Miller, Sharon V. 255
 Miller, Stephen R. 362
 Miller, Susan 89, 225, 226, 227
 Miller, Susannah 225, 281, 288
 Miller, Theresa Irene Trostle 350
 Miller, Tolbert 82
 Miller, Vada May 18, 25
 Miller, Verna 295, 317
 Miller, Verna Amanda 82, 109
 Miller, Vesta Mildred 82, 110
 Miller, Viola Myers 144
 Miller, Walter 206
 Miller, William 123
 Miller, William A. 232
 Miller, William F. 207
 Miller, William Henry 226, 232
 Miller, William L. 229
 Miller, Wilma 247
 Miller, Yettanda Lois 348
 Mills, Charles 45
 Mills, Charles K. 45
 Mills, Dean 179
 Minnich, ? 311
 Minnich, Anton 102
 Minnich, Caroline Lubold McColly 119
 Minnich, Cyrus 119
 Minnich, Demon S. 102
 Minnich, Della Witmer 316
 Minnich, Edward Austin 316
 Minnich, Ellen 102
 Minnich, Gary Lynn 167
 Minnich, Gilbert 332
 Minnich, Gilbert W. 119, 167
 Minnich, Gladys 119, 167
 Minnich, Irvin E. XI, 119
 Minnich, Josiah 102
 Minnich, Kenneth L. 167
 Minnich, Loretta G. 119, 167

- Minnich, Mary Rebecca 316
 Minnich, Norma 119, 167
 Minnich, Ronald S. 167
 Minnich, Sarah E. 102
 Minsker, Annie Elizabeth 105, 137
 Minsker, Mary Ann Forney 105
 Minsker, Moses 105
 Minsker, Susan Elizabeth 105
 Mislyan, Carol 340
 Mislyan, Elizabeth Travinsky 340
 Mislyan, Frank 340
 Mislyan, Joseph 340
 Mitchell, Albert 117
 Mitchell, Charles 208
 Mitchell, Joane 117
 Mitchell, Mary 227
 Mitchell, Matthew M. 227
 Mitchell, Sarah J. 227
 Mitten, Elizabeth Young 81
 Mitten, Orpha Jane 81
 Mitten, William 81
 Mix, Billie May 262
 Mix, Gregory Lee 262
 Mix, Marlin Lee 262
 Moes, Christina Kouth 97
 Moes, Dominic 97
 Moes, Mary Ann 96
 Moffet, Herschel 159
 Moffet, Martha B. 159, 191
 Moffet, William H. 159
 Monnett, Bertha 249
 Monsell, Elizabeth 119
 Montee, Villa 111
 Moor, Etta 212
 Moore, Alice Maude Hills 347
 Moore, Bennie 240
 Moore, Bertha Mae 233
 Moore, Billy Alice 20
 Moore, Charles H. 233
 Moore, Cynthia 178
 Moore, Deborah 178
 Moore, Frank Hinkley 347
 Moore, Ludie Stiles 20
 Moore, Mary Jane Wilson 233
 Moore, Nancy Ruth 347
 Moore, Richard 178
 Moore, Richard Zacharias 20
 Moore, Robert 347
 Moore, Ronald Frank 347
 Moore, William 20
 Morales, Cynthia 264
 Morales, Henry 264
 Morales, Margaret Rose 264
 Morales, Mark Emil 264
 Morales, Michael Henry 264
 Moreland, James 358
 Moreland, Ruth 358
 Moreland, Ruth Shenk 358
 Morgan, David 324
 Morgan, Howard D. 324
 Morgan, William 232
 Morris, Orville 216
 Morris, Patricia 216
 Morris, Peggy 216
 Morrisey, Jack 86
 Morrisey, Jeff 86
 Morrisey, Patricia 86
 Morrison, Durward L. 276
 Morrison, John 276
 Morrison, Mary Wilkins 276
 Morrison, William Lester 276
 Morrow, Barbara Lee 343
 Morrow, Lee William 343
 Morrow, Michael A. 343
 Morrow, Myron Hoover 343
 Morrow, Ronald W. 343
 Morrow, Ruth Love 343
 Mortenson, ? 156
 Mortenson, Eric 156
 Mortenson, Gary 156
 Morton, Edith 9
 Morton, Mabel 9
 Morvan, Grace 223
 Moses, Ruth 60
 Mosser, Barry L. 278
 Mosser, Earl Eugene 278
 Mosser, Grace Vivian Shaeffer 278
 Mosser, Jean E. 278
 Mosser, John Wesley 278
 Mosser, Robert O. 278
 Motter, Daniel Benjamin 323
 Motter, Daniel L. 323, 352
 Motter, Frederick E. 244
 Motter, Lewis 323
 Motter, Lucy Orndorf 323
 Motter, Mark Penrose 234, 244
 Motter, Miriam G. 323, 352
 Motter, Terry Ann 352
 Mountz, Donald William 135
 Mountz, Harvey S. 95, 134
 Mountz, Jenevive 134
 Mountz, Jesse 95
 Mountz, John A. 95
 Mountz, Judie Ann 134
 Mountz, Karl R. 135
 Mountz, Lela A. 95, 135
 Mountz, Maude A. 95, 134
 Mountz, Paul W. 167
 Mountz, Richard 134
 Mountz, Wilbur K. 135
 Mountz, William 135
 Mountz, William J. 95, 135
 Mowder, Charles 18
 Mowder, Elizabeth Miller 18
 Mowder, Lewis 18
 Mowery, George 212
 Mowery, Katherine P. 212
 Mowery, Ralph V. 212
 Moyer, Clark 22
 Moyer, George Richard 22
 Moyer, George Richard Jr. 22
 Moyer, Hilda 125

- Moyer, Israel 304
 Moyer, Kate Snyder 304
 Moyer, Katherine 22
 Moyer, Rev. O. T. 125
 Moyer, Saralee 22
 Moyer, Susie Snyder 304
 Mummaugh, Charles 182
 Mummaugh, Chessie Hawk 182
 Mummaugh, Shirley 182
 Mummaw, G. 105
 Mummaw, Katherine 105
 Munn, Estella M. 129
 Munn, Horace 129
 Munn, Marguerite Finnecy 129
 Murnane, Daniel 10
 Murnane, Lorraine 10
 Murnane, Merrilyn 10
 Murnane, Wendy 10
 Musser, Beatrix B. 275
 Musser, Chestie Augusta 275, 278
 Musser, Florence 128
 Musser, George 275
 Musser, George D. 275
 Musser, Jonas M. 275
 Musser, Lydia 275
 Musser, Mary L. 275
 Muzic, Catherine Kirin 63
 Muzic, Josephine 63
 Muzic, Michael 63
 Myers, Alberta L. 277
 Myers, Barbara 13
 Myers, Chester Nisley 317
 Myers, Clarence E. 338
 Myers, Dorothy 250
 Myers, Edgar Allen 277
 Myers, Eliza Freet 108
 Myers, Elizabeth 337
 Myers, Elmer 317
 Myers, Florence A. 277
 Myers, Florence Gilbert 338
 Myers, Frank 3, 6
 Myers, Harrison 276
 Myers, Harry 6
 Myers, Ida Louise 277
 Myers, James Henry 3, 6
 Myers, John 108, 276
 Myers, Laurabel Gertrude 317, 345
 Myers, Leon Wilbur 6, 13
 Myers, Leonard 277
 Myers, Leroy 194
 Myers, Lillie Parthemore 317
 Myers, Manetta 3, 6
 Myers, Martha 3, 6
 Myers, Mary Ella 3, 7
 Myers, Mary Grange 194
 Myers, Myrtia M. 6, 13
 Myers, Nettie L. 6, 13
 Myers, Nettie Wolford 276
 Myers, Othella 108
 Myers, Patricia 194
 Myers, Pauline 3, 6
 Myers, William 3
 N
 Nace, Aaron 70
 Nace, Barbara Ann 151
 Nace, Betty 174
 Nace, Cora Louise 107, 150
 Nace, Curtis 80
 Nace, David 69
 Nace, David B. 70
 Nace, David S. 80
 Nace, Elsie Louise 326
 Nace, Esther Rebecca 107, 150
 Nace, Henry 69, 79
 Nace, Henry Elmer 80
 Nace, Isaac 70
 Nace, Jacob Grant 80, 106
 Nace, James Henry 107, 151
 Nace, James Irvin 80, 107
 Nace, John 69, 174
 Nace, John E. 69, 80
 Nace, John L. 80
 Nace, Joshua F. 80
 Nace, Lydia Ann 80
 Nace, Marilyn N. M. 151
 Nace, Mary Catherine 80, 106
 Nace, Minnie Alice 107, 150
 Nace, Myra Batdorf 174
 Nace, Naomi Nellie 107, 150
 Nace, Oscar C. 80
 Nace, Philip J. 151
 Nace, Rebecca J. 70
 Nace, Ruth 107, 150
 Nace, Samuel 70
 Nace, Sarah 70
 Nace, Susan 70
 Nace, Susan Helen 80, 106
 Nace, William Benjamin 80, 106
 Nace, William E. 326
 Nace, William W. 69
 Nachbar, Don 39
 Nagel, Bonnie 195
 Nagel, Eugene 195
 Nagel, Ricky 195
 Nagle, Arthur 345
 Nagle, Mary 5
 Nagle, Patty Jean 345
 Nagle, Robert A. 345
 Nance, James 251
 Narus, Helen 61
 Natarelli, Michael 187
 Natarelli, Rose 187
 Natarelli, Teresa 187
 Neal, Barbara Jean 264
 Neal, Janet Ann 264
 Neal, Judy Kay 264
 Neal, Julia Beth 264
 Neal, Roger Smith 264
 Neal, Sarah Rippon 277
 Neal, William Clifford 277
 Neece, Anna Margaret Early 232
 Neece, Charles 232

- Neece, Maud Ruth 232
 Neff, Frank M. 93
 Neff, Henrietta Barry 93
 Neff, Jacob 93
 Neidlinger, Clyde 255
 Neidlinger, Mary Mabel 255
 Neidlinger, Roxanne E. 255
 Neidlinger, Susan Jane 255
 Nell, Boyd S. 155
 Nell, Susie Ellen 155
 Nemece, Marie Elizabeth 115
 Nesmith, Betty Lloyd 49, 62
 Nesmith, Paul 44
 Nesselrode, Berthe Joseph 158
 Nesselrode, Beulah 158
 Nesselrode, David 158
 Neville, Charles William 21
 Neville, David 21
 Neville, Frank P. 15
 Neville, Frank Pomeroy II 15, 21
 Neville, Ida Catherine 15, 21
 Neville, James S. 15
 Neville, Judith 21
 Neville, Norman William 15, 21
 Neville, Percy Hunter 15
 Neville, Percy Hunter Jr. 15, 21
 Neville, Sandra 21
 Neville, Sara Conn 15
 Neville, Sara Frances 15, 22
 Neville, Steve 21
 Neville, Theresa May 21
 Newcomb, Harry 83
 Newman, Bruce Edward 256, 267
 Newman, Deanice 267
 Newman, Edward S. 256
 Newman, Gregg 267
 Newman, Raymond 256
 Nice, Carl Frederick 342, 364
 Nice, Cora Elizabeth 342, 364
 Nice, Fayette Tyson 342
 Nice, Freeman L. 364
 Nice, Jacob 342
 Nice, Jacob F. 342
 Nice, Jacob William 342, 364
 Nice, James Elwood 342, 364
 Nice, John L. 342, 364
 Nice, Marilyn 364
 Nice, Paul S. 364
 Nice, Rita Marie 364
 Nichols, Addie Jones 360
 Nichols, Clarence 360
 Nichols, Douglas Allen 360
 Nicholson, Harry 41
 Nickey, Frank 40
 Nietman, Jeanetta Kate Milford 324
 Nietman, Marguerite Jeanetta 324
 Nietman, William Fred 324
 Noll, ? 177
 Noll, Albert 112
 Nonemaker, Esther 61
 Nonemaker, Mary Odessa Sparr 61
 Nonemaker, Melvin Day 61
 Norbeck, Jane 65
 North, Cheryl Louise 56
 North, Cynthia Ann 56
 North, Henry William 55
 North, James David 56
 North, John Arlen 55
 North, Kathryn Sue 56
 North, Lois Hazel Kerr 55
 North, Thomas Phillip 56
 North, Timothy Kelvin 56
 Norton, Christine J. 355
 Norton, Frank Brendon 355
 Norton, Helen 114
 Norton, John Donald 114
 Norton, Joseph 355
 Norton, Keith B. 355
 Norton, Margaret E. 114
 Norton, Mary Walker 355
 Norton, Rev. Ray B. 114
 Norton, Ray B. Jr. 114
 Norton, Ruth 114
 Norvell, Eliza Jane 236
 Novinger, Anna L. 334
 Novinger, David Lee 334
 Novinger, Harry 334
 Novinger, Lee Reigle 334
 Novinger, Lulu Reigle 334
 Nyce, Hamilton 131
 Nyce, Harry Robert 131
 Nyce, Rosa Mae 131
 Nye, Amos 85
 Nye, Angeline Hilburn 85
 Nye, Barbara 160
 Nye, Bernadine E. 116, 160
 Nye, Bertha E. 85 116
 Nye, Carl D. Jr. 115
 Nye, Carl Deroy 85, 115
 Nye, Catherine Angeline 85, 116
 Nye, Cecil R. 116, 162
 Nye, Charles 193
 Nye, Cyril Jr. 160
 Nye, Cyrissa 115, 160
 Nye, Dale D. 160
 Nye, Dallas Jr. 160, 193
 Nye, Dallas Sr. 115, 160
 Nye, Darlene E. 160
 Nye, Donald W. 160
 Nye, Edith C. 116, 160
 Nye, Edwin D. 160
 Nye, Elizabeth S. 162, 193
 Nye, Ernest B. 85
 Nye, Eva C. 116
 Nye, Frank Lee 85
 Nye, Gaylord E. 160
 Nye, Gertrude 115
 Nye, Grace Edmon 85, 115
 Nye, Helen 160
 Nye, Hester 115, 160
 Nye, Jack 115, 160
 Nye, Jack Jr. 160

Nye, Jackie D. 162
 Nye, Jacqueline 160
 Nye, James C. 162
 Nye, James Edward 85
 Nye, James I. 162
 Nye, Janet E. 160
 Nye, Jean 160, 193
 Nye, Jean A. 162
 Nye, Jolene 160, 193
 Nye, Kenneth E. 116, 160
 Nye, Margaret E. 160
 Nye, Margaret M. 85
 Nye, Marilyn J. 160
 Nye, Marilyn R. 160
 Nye, Marjorie C. 160
 Nye, Mervin J. 116
 Nye, Nancy J. 160
 Nye, Ned F. 85, 116
 Nye, Norman N. 116, 162
 Nye, Rae Celestia 85, 115
 Nye, Raymond G. 162
 Nye, Richard J. 160
 Nye, Robert D. 160
 Nye, Robert K. 160
 Nye, Robert N. 162
 Nye, Romaine H. 116, 160
 Nye, Ruth Belle 85, 116
 Nye, Sherryl 160
 Nye, Susan J. 160
 Nye, Tommy J. 162
 Nye, Wallace James 85, 115
 Nye, William M. 160
 Nye, Willis R. 115, 160
 Nye, Zitella L. 116, 162

O

Oakleaf, Barbara J. 242
 Oakleaf, Carl August 242
 Oakleaf, Donovan Carl 242
 Oakleaf, Donovan E. 242
 Oakleaf, Helga Josephine Rosen 242
 Oakleaf, Ruth Elaine, 242, 253
 Oakum, Catherine Shoop 120
 Oakum, Delbert Wesley 120
 Oakum, DeWitt Erman 120, 168
 Oakum, DeWitt W. 168
 Oakum, Dorothy Irene 120, 168
 Oakum, John 120
 Oakum, Lois Marie 120, 168
 Oakum, Vernon P. 168
 Oakum, Wesley Walton 120
 Oberg, Margaret Christine 186
 Oberlin, Albena 36
 O'Connell, John 15
 O'Connell, Mary Bell 15
 O'Connell, Skelley 15
 O'Day, John 274
 O'Day, Margaret Angela 274
 O'Day, Mary Ann Maloney 274
 Ogg, Walt 214
 O'Keefe, Thomas 232

Oldfield, Audry Belle 247
 Oldham, Eva May 92
 Oldham, Jesse 92
 Oldham, Mary 92
 Olive, Luis 245
 Olive, Mildred 245
 Olive, Richard 245
 Ondrusek, Paul Anthony 356
 Ondrusek, Regina Pauline 356
 Ondrusek, Susan C. Vydransky 356
 Ormsby, Jeanette O. 17
 Ormsby, John 17
 Ormsby, Larry Ralph 24
 Ormsby, Lester Stanton 17, 24
 Ormsby, Ralph S. 17
 Ormsby, Sally Brown Bloodworth 17
 Orr, Jack M. 134
 Orr, Paul M. 134
 Osman, Anson LaMarr 348
 Osman, Catherine S. 306
 Osman, George 348
 Osman, Henry 289
 Osman, Mary F. 306
 Osman, Milo Enders 289, 306
 Osman, Mollie E. 289, 306
 Osman, Olive Barnhart 348
 Osman, Philip L. 306
 Osman, Sharon Kay 348
 Osman, Stuart D. 306
 Osman, Susan D. 289, 306
 Osman, Wendy Diane 348
 Osterhaut, ? 115
 Osterhaut, Hazel Esther 115
 Ott, Elizabeth Barr 208
 Ott, John 208
 Ott, Nannie A. 208
 Ovenchain, Harry 18
 Over, Fay 189
 Owen, Betty Jane 257
 Owen, Catherine Louise 347
 Owen, Claude 10
 Owen, Constance Kay 347
 Owen, Dennis Robert 347
 Owen, Hester Riley 121
 Owen, Jay Russell 347
 Owen, John F. 347
 Owen, John Russell 346
 Owen, Marion Elizabeth 347
 Owen, Richard Leigh 347
 Owen, Sarah Gelbach 347
 Oyler, Melvin C. 120
 Oyler, Melvin Roy 120

P

Pack, Arvilla 238
 Pack, Grover 238
 Pack, Henry 238
 Pack, Henry Mason 238
 Pack, Loraine 238
 Packer, Alice 60
 Packer, Benjamin Franklin 61

- Packer, Mary Anna Casey 61
 Page, Arthur I. 149
 Page, Barbara 60
 Page, Clifford H. 149
 Page, Esther May 178
 Page, Gladys I. 149
 Page, Harry 60
 Page, Harry R. 60
 Page, Ira 157
 Page, Ira H. 149
 Page, Isaac F. 149
 Page, Mary E. 149
 Page, Pauline E. 149
 Page, Suvilla A. 157
 Pahl, Anna Rienick 116
 Pahl, Bertha F. 116, 161
 Pahl, Donna M. 116, 161
 Pahl, Edwin S. 116
 Pahl, Gerald W. 116, 161
 Pahl, Henry 116
 Pahl, Jeffry W. 161
 Pahl, Mildred R. 116, 161
 Pahl, Sylvester W. 116
 Pahl, Zitella A. 116
 Palm, Catherine 288
 Palm, Chester K. 62
 Palm, Joseph 288
 Palm, Rachel Eberly 288
 Palmer, Altamae 262, 269
 Palmer, Clarence R. 262
 Park, Elizabeth Marquis 204
 Park, Ezra 204
 Park, Hattie 204
 Park, James 204
 Parke, Annie E. Thompson 44
 Parke, Brinton Jacobs 44
 Parke, Henrietta Thompson 44
 Parker, Clarence D. 45, 53
 Parker, David 45
 Parker, David A. 53
 Parker, Gary Lee 63
 Parker, Janet L. 53
 Parker, Lyle G. 45, 53
 Parker, Peggy Lee 53
 Parker, Sandra Kaye 53
 Parker, Wayne 45
 Parkins, Belle Schuler 115
 Parkins, Estella 115
 Parkins, John 115
 Parmer, Abel Elmer 94
 Parmer, Alvin Miles 94, 132
 Parmer, Charles H. 243
 Parmer, Cleo Mary 94, 132
 Parmer, Dorothy Ellen 132, 178
 Parmer, Gladys Marie 132, 176
 Parmer, Harvey Cleveland 94, 132
 Parmer, John 88
 Parmer, June Marie 132, 176
 Parmer, Kenneth R. 243
 Parmer, Mildred Pauline 132, 176
 Parmer, Philip 88, 94
 Parmer, Preston Emmon 94, 132
 Parmer, Rebecca Rettinger 88, 94
 Parmer, Rosa A. Hoover 243
 Parmer, Selma Mae 94, 132
 Parmer, Thelma Ruth 132
 Parmer, Walter G. 243
 Parmer, Walter Garver 243
 Parr, Nora Clarice 262, 269
 Parr, Phillis Florence 262, 269
 Parr, Richard Gordon 262
 Parres, Bertha 118
 Parres, James 118
 Parres, Susan Tucker 118
 Parson, Maude 292
 Parsons, ? 116
 Patrick, Clay L. 185
 Patrick, Colleen K. 185
 Patrick, Edgel Lee 185
 Patrick, Kathleen L. 185
 Pattengale, Harvey William 131
 Pattengale, Irene Fern 131
 Pattengale, Minnie Ellen Lusher 131
 Patterson, Catherine Moyer 144
 Patterson, Delton Leroy 23
 Patterson, Dorothea Boyles 23
 Patterson, Doyle 23
 Patterson, Gary Doyle 23
 Patterson, John 144
 Patterson, Lena 249
 Patterson, Margaret 209
 Patterson, Pauline 144
 Patton, Charles 332
 Patton, Estella 141
 Patton, Miriam 332
 Paul, ? 283
 Paul, Adam Christian 158
 Paul, Caroline 75
 Paul, Dorothy Ellen 125
 Paul, Frank W. 124
 Paul, John 124
 Paul, Marlin Luther 125, 171
 Paul, Mary Louise 158
 Paul, Minnie Mable Ebersole 158
 Paul, Susannah June Miller 124
 Paulus, Bessie 133
 Paulus, Emma Welker 133
 Paulus, George 133
 Paxton, David S. 217
 Paxton, Edith E. Heberlig 218
 Paxton, Ethel May 218
 Paxton, Martin 218
 Paxton, Nellie G. 217
 Paxton, Sarah A. Burkhart 217
 Payed, Marilyn Gertrude 268
 Pearson, John Bevan Jr. 365
 Pearson, John Bevan III 365
 Pearson, Mildred 49, 57
 Pearson, William P. 365
 Peffer, Henry 112
 Peffer, Virginia Jane 112
 Peifer, Ruth Gertrude 343

- Pelczarski, Leona 65
 Pell, Donald E. 343
 Pell, Kate 291
 Pell, Margaret A. 343, 365
 Pell, Thomas Earl 342
 Perdue, Wendell 166
 Perl, Gladys 116
 Perry, Barbara Ann 319
 Perry, Charlie E. 319
 Perry, Cora 210
 Perry, Edith 224
 Perry, Eugene 319
 Perry, Leala Davis 319
 Peterman, Bina 237
 Peterman, C. E. 39
 Peterman, Frank B. 247
 Peterman, Glenn Lowell 247
 Peterman, John Anthony 258
 Peterman, John B. 247, 258
 Peterman, Marvin Allen 247
 Peters, Abigail J. 6
 Peters, Barbara 2
 Peters, Caroline 12
 Peters, Charles 12
 Peters, Charles F. 6
 Peters, Clara Isabella 6, 13
 Peters, Clister E. 6
 Peters, David 5, 12, 91
 Peters, Elias 5
 Peters, Elizabeth 2, 5
 Peters, Elizabeth Fackler 5, 91
 Peters, Emma 20
 Peters, Emma Jane 6
 Peters, Emmaline Rebecca 6, 13
 Peters, George Ellsworth 12, 20
 Peters, George W. 6
 Peters, Harry C. 6
 Peters, Henry 2, 6
 Peters, Iva Rachel 36
 Peters, Jacob 12
 Peters, Jennie 12, 20
 Peters, Jesse Leroy 36
 Peters, John 2, 5, 227
 Peters, Joseph 2, 5
 Peters, Joseph Jr. 5, 12
 Peters, Joseph Edwin 12, 20
 Peters, Lavina 2
 Peters, Leonard 2, 227
 Peters, Magdalena 2
 Peters, Mamie Ellen 12
 Peters, Margaret 2, 5
 Peters, Mary 5, 12, 128
 Peters, Myrtle Emma Crouch 36
 Peters, Nancy C. 6
 Peters, Philip 2, 5, 91
 Peters, Robert 20
 Peters, Samuel 5
 Peters, Sarah 12, 128
 Peters, Sarah Jane 5, 12
 Peters, Susannah 2, 5, 6, 227
 Peters, William 5
 Peters, William C. 6
 Peters, William Henry 12, 20
 Peterson, Raymond 260
 Peterson, Virginia Ellen 260, 267
 Pettigrew, ? 203
 Petty, Paul Allen 260
 Peyton, Clarence 166
 Peyton, Emma McKnight 166
 Peyton, Jeanette 166
 Peyton, William Dee 166
 Pflum, Anna Burgemeiter 53
 Pflum, Gail 53
 Pflum, Kenneth 53
 Pflum, Leonard 53
 Pflum, Sidne 53
 Pflum, Teri 53
 Phillips, ? 115
 Phillips, Catherine 271
 Phillips, Chestie Ann 273, 275
 Phillips, David 271, 273
 Phillips, Elizabeth 271, 272
 Phillips, Elizabeth Nace 299
 Phillips, Ella 272, 274
 Phillips, Ethel Irene 323
 Phillips, Howard Vincent 277, 278
 Phillips, Isabel 271, 273, 274
 Phillips, Jacob 271, 272
 Phillips, Jacob Peter 271
 Phillips, James C. 271
 Phillips, John 271, 272
 Phillips, John Sanno 272, 274
 Phillips, Joseph 271, 273
 Phillips, Julia Anne 272, 273
 Phillips, Larry W. 278
 Phillips, Lillian M. 274
 Phillips, Lillian Stoner 272, 274
 Phillips, Linda M. 278
 Phillips, Margaret 271, 272
 Phillips, Mark Leo 274, 277
 Phillips, Martha 272, 274
 Phillips, Mary 271
 Phillips, Mary Ann 271, 272
 Phillips, Mary Catherine 272, 274
 Phillips, Mary Jane 271, 273
 Phillips, Michael 271
 Phillips, Mildred Lenora 277, 278
 Phillips, Robert F. 61
 Phillips, Samuel 271
 Phillips, Samuel Long 272, 274
 Phillips, Samuel M. 277
 Phillips, Sarah Elizabeth 273, 275
 Phillips, Susan M. 61
 Phillips, Susan Magdalena 299, 316
 Phillips, Susannah 271, 274
 Phillips, William 299
 Pierce, Harold John 248, 261
 Pierce, Homer Jeremiah 248
 Pierce, Myrtle Caroline 248, 261
 Pierce, Tessie Adellia 248, 261
 Pierson, Bess M. 12
 Pierson, Eva Brown 12

- Pierson, Sumner H. 12
 Pietrangelo, Cesidio 116
 Pietrangelo, Edwin 116
 Pietrangelo, Ramona 116
 Pietrangelo, Rosalie 116
 Pilsitz, Catherine 169
 Pinkerton, ? 2
 Piper, Drucilla 169
 Piper, Gladys Nearhoof 169
 Piper, Orville D. 169
 Pitman, Anna Nutting 49
 Pitman, Archie 49
 Pitman, Charles W. 218
 Pitman, J. Russell 218
 Pitman, Mary 49
 Pitman, Mary Russell 218
 Platt, DeWitt W. Oakum 168, 194
 Platt, Vernon P. Oakum 168
 Plett, Albert 202
 Plett, Joseph 202
 Plett, Lewis 202
 Plett, Samuel 202
 Plett, Thomas 202
 Plett, Webster 202
 Plocher, Alvin John 218
 Plocher, Jean 218
 Plocher, Josephine 218
 Poor, Janice 216
 Poer, Judith 216
 Poer, Virgil 216
 Pollock, Henry 278
 Pollock, Henry Clay 278
 Pollock, Kay L. 278
 Pollock, Mary Ellen Bradshaw 278
 Pollock, Susan L. 278
 Pominville, Pearl 294
 Poorman, Christina E. 326, 356
 Poorman, Daniel 326
 Poorman, Daniel C. 356
 Poorman, Daniel Clay 326
 Poorman, Daniel Henry 326, 356
 Poorman, Emma Miller 326
 Poorman, James Herbert 326, 356
 Poorman, James Rickie 356
 Poorman, Josephine C. 326, 356
 Poorman, Judith Ann 356
 Poorman, Ronald James 356
 Potteiger, Martha 162
 Potter, Maud 15
 Pottieger, Anna E. 180
 Pottieger, Cecil Paul 137, 180
 Pottieger, Cheryl J. 180
 Pottieger, Donald L. 180
 Pottieger, James L. 180
 Pottieger, Jay 137
 Pottieger, Jeanne R. 180
 Pottieger, Jonas J. 137
 Pottieger, Kathy L. 180
 Pottieger, Kim Alane 180
 Pottieger, Mary Barbara Cassel 137
 Pottieger, Orian DeWitt Enders 137, 180
 Pottieger, Ray 137
 Pottieger, William E. 137, 180
 Pouder, Angeline 28
 Pouder, Joseph 28
 Pouder, Milton 28
 Powell, ? 107
 Powell, Cornelia Woods 131
 Powell, Fred 131
 Powell, Lyman 131
 Powers, Alziaus F. 359
 Powers, Charlotte McNutt 359
 Powers, Harry 359
 Powers, Houston S. 21
 Powers, James Houston 21
 Powers, Jimmy 21
 Powers, Molly Cole 21
 Powlen, George 93
 Powlen, Gertrude Lee 93, 130
 Powlen, Hazel Demoine 93, 130
 Powlen, Mary 93
 Powlen, Michael 93
 Powlen, Pelma Fern 93, 130
 Poznanski, Frances Prynkiwicz 62
 Poznanski, Frank Clarence 62
 Poznanski, Linda 62
 Poznanski, Robert L. 62
 Poznanski, Roberta 62
 Poznanski, Suanne 62
 Prather, Robert M. 230
 Prather, Susan L. 230
 Preston, David Joy 266
 Preston, Edgar T. 266
 Preston, Kevie Leroy 266
 Preston, Michael Kent 266
 Preston, Richard Olive 266
 Price, Claude L. 262
 Price, Dorothy 65
 Price, Elizabeth L. 65
 Price, John W. 65
 Price, Llewelyn 65
 Price, Llewelyn Jr. 65
 Price, Mary L. 65
 Price, Mattie 40
 Prior, Cloe Webb 54
 Prior, Darrel 54
 Prior, Gregory 54
 Prior, Henry C. 54
 Prior, Janice 54
 Prior, Sue 54
 Pruett, Hazel 245
 Pugh, Anna Christabelle 291
 Puopolo, Anthony 330
 Puopolo, Arthur 330
 Puopolo, Virginia Caprio 330
 Pyle, William 202

Q

- Quaney, Peter 232
 Quattlebaum, Calvin Dean 268
 Quattlebaum, Calvin Dean Jr. 268
 Quattlebaum, Lurienne Elaine 268

Quick, Abbey 10
 Quick, Henry 10
 Quick, Louisa Merwin 10
 Quimby, Lela 323
 Quimby, Sarah Hairlah Dutton 323
 Quimby, William Morehouse 323
 Quinn, John E. 175
 Quinn, Kathleen A. 175
 Quinn, Larry R. 175
 Quinn, Madge Lang 175
 Quinn, Robert Elwood 175

R

Radel, Sarah 155
 Radell, Elias 127
 Radell, Henry Hoyt 127
 Radell, Sevilla Coleman 127
 Radell, William Henry 127, 174
 Radle, Alice 91
 Radle, Barbara Ettinger 74
 Radle, Benjamin 74
 Radle, Beulah 289
 Radle, Carrie Emma 91, 128
 Radle, Charles M. 92
 Radle, Emma I. 92
 Radle, Frank P. 91
 Radle, Henry B. 91
 Radle, John 91
 Radle, John O. 74, 92
 Radle, Margaret 91
 Radle, Mary J. 91
 Radle, Mary Jane 74, 91
 Radle, Mollie M. 92
 Radle, Rebecca 74, 92
 Radle, Uriah 74, 91
 Rahausser, Joseph 200
 Ramer, Doris Arlene 180
 Ramer, Stanley W. 180
 Ramer, Thelma Hoffman 180
 Randall, Abbie Musgrave 46
 Rank, Gladys 36
 Raver, Dorothea Elizabeth 43, 50
 Raver, Esther May 43, 50
 Raver, Herbert Paul 43, 50
 Raver, Louise Nein 43
 Raver, Passwell 43
 Raver, Ronald Girard 50
 Raver, Sam Henry 43
 Raver, Tildia Angeline 43, 50
 Ray, Barton 206
 Ray, Catherine 206
 Ray, Frank 206
 Ray, Howard 206
 Ray, Ida 206
 Ray, Katherine M. 20
 Ray, Linnie 206
 Ray, Lulu 206
 Ray, Sadie 206
 Ray, Samuel 206
 Read, Evama Zettit 45
 Read, Frederick John Landon 45
 Read, Margaret Jane Beatty 45
 Reasner, Alice Gettel 219
 Reasner, Ann Shirley 223
 Reasner, Betty Jane 223
 Reasner, Blanche 208
 Reasner, Charles A. 219, 224
 Reasner, Charles A. II 224
 Reasner, David 208
 Reasner, Donald 216
 Reasner, Donald William 223
 Reasner, Esther Louise 219, 223
 Reasner, Floyd A. 223
 Reasner, Freddy R. 223
 Reasner, Garnet Baughman 219, 223
 Reasner, Garnet Baughman Jr. 223
 Reasner, Harry 216, 219
 Reasner, John Gettel 219
 Reasner, John Gettel Jr. 219, 223
 Reasner, Kim 223
 Reasner, Mary Elizabeth 219, 223
 Reasner, Mattie Jean 223
 Reasner, Mildred Pauline 219, 223
 Reasner, Milton 208, 216
 Reasner, Nellie 208
 Reasner, Ralph 208
 Reasner, Robert Donald 219, 223
 Reasner, Wilbur Roger 223
 Reece, Cecil Kelly 24
 Reece, Glenn 24
 Reece, Mary K. 24
 Reece, Michael D. 24
 Reece, Timothy A. 24
 Reece, Victor Dean 24
 Reece, William K. 24
 Reed, Agnes Pearl 145, 185
 Reed, Aleta M. 184
 Reed, Alice 204
 Reed, Amanda 203
 Reed, Ana Malinda Harrison 144
 Reed, Anna Roch 44
 Reed, Beulah May 145, 184
 Reed, Birdie Irene 250
 Reed, Brock 233
 Reed, C. 210
 Reed, Caroline C. 197, 204
 Reed, Carolyn Kay 55
 Reed, Carrie 202
 Reed, Carrie E. 204, 214
 Reed, Charles 202
 Reed, Dana 343
 Reed, Daniel W. 197, 202, 343
 Reed, David C. 44
 Reed, David Emory 179
 Reed, David Sexton 179
 Reed, Donald 217, 222
 Reed, Donald Jr. 222
 Reed, Douglas James 55
 Reed, Eliza 197, 203
 Reed, Emma 202
 Reed, Frank Albert 144
 Reed, Frank Albert Jr. 145, 184

- Reed, George Everett 145, 185
 Reed, Henry 197
 Reed, Homer James 55
 Reed, Ida 218
 Reed, Isaac 197, 202, 204
 Reed, James 152, 343
 Reed, James Moses 55
 Reed, John 212
 Reed, Johnathan 197, 203
 Reed, Joseph 197
 Reed, Lewis 203
 Reed, Lewis H. 197, 203, 204
 Reed, Linda S. 185
 Reed, Lloyd Lee 145, 185
 Reed, Lola Fay Stemen 55
 Reed, Lucy 202
 Reed, Luella 203
 Reed, M. 313
 Reed, Margaret 197, 202, 203, 212
 Reed, Marilyn Fay 55
 Reed, Martha 212, 219
 Reed, Mary Ann 197, 202
 Reed, Mary Elizabeth 179
 Reed, Matilda Burns 217
 Reed, Maud May 233
 Reed, Meria Carter 233
 Reed, Michael F. 184
 Reed, Minnie M. 203
 Reed, Olive May 203, 214
 Reed, Ora A. 204
 Reed, Patrick A. 184
 Reed, Pearl 202
 Reed, Phoebe 202
 Reed, Ralph J. 221
 Reed, Ralph Lowell 145, 185
 Reed, Ronald 222
 Reed, Roseland 343
 Reed, Roy Leslie 145, 185
 Reed, Roy Leslie Jr. 185
 Reed, Sadie May 44
 Reed, Sallia N. 179
 Reed, Samuel 217
 Reed, Sandra K. 185
 Reed, Sarah 197, 203
 Reed, Shedrick 203
 Reed, Sibert 217
 Reed, Thomas Martin 144
 Reed, Verne O. 214
 Reed, Virginia 217, 221
 Reed, William 197, 202, 203, 212
 Reed, William T. 203, 212
 Reed, Wilma Ruth 145, 184
 Reedy, Linda Darlene 162
 Reedy, Melvin 162
 Reedy, Ronald Lanon 162
 Reedy, Roxy Earl 162
 Reedy, Wayne Allen 162
 Reel, Caroline 10
 Reel, Henry 10
 Reel, Louise Bell 10
 Rees, Rebecca 207
 Reffner, Dorothy M. 311
 Reffner, James Herbert 311
 Reffner, James K. 311
 Reiffner, Merl Orvil 311
 Reffner, Weldon S. 311
 Reich, Carrie Hassinger 313
 Reich, Isaac 313
 Reichelderfer, Olive 305
 Reichert, David 290
 Reichert, Samuel 290
 Reichert, Susan Elser 290
 Reiff, Doyle Hawblitz 162
 Reiff, Hilda Ann 162
 Reiff, Margaret 118
 Reiff, Russell D. 162
 Reifsnnyder, Ferdinand 288
 Reifsnnyder, Hannah 288
 Reifsnnyder, Sarah Ann 288
 Reigel, Gertrude 123
 Reigel, John 123
 Reigel, Rebecca Hand 123
 Reigle, Catherine Hartman 124
 Reigle, Clinton M. 124
 Reigle, Marie 244
 Reigle, Minnie 124
 Reigle, Sadie Warner 244
 Reigle, William Milton 244
 Reihl, Ira Franklin 146
 Reihl, Malinda May Whitaker 146
 Reihl, Robert David 186
 Reihl, Robert Franklin 146, 186
 Reihl, Vera F. 146
 Reihl, William 146
 Reilly, ? 129
 Reinbold, Charles M. 358
 Reinbold, Ethel 358
 Reinbold, Mary Zechman 358
 Reineman, A. Lane 147
 Reineman, Mary 147
 Reineman, Mary Belle Stenger 147
 Reisch, Anna 124
 Reisch, Bertha Fetterhoff 365
 Reisch, Edward E. 88, 365
 Reisch, Louisa E. Lyter 88
 Reisch, Peter 88
 Reisch, Rodger L. 365
 Reisch, Russell 365
 Reist, Jacob 312
 Reist, Sarah Agnes 312
 Reitenbach, ? 317
 Reliford, Dorothy 190
 Reliford, Morgan 190
 Renfrew, Beulah May 212
 Renfrew, Laura Newman 212
 Renfrew, Robert 212
 Renn, Grant O. 324
 Renn, Lillie L. Light 324
 Renn, Nancy 324, 353
 Renn, U. S. Grant 324
 Renshaw, Anna Ely 348
 Renshaw, John Mason 348

- Renshaw, John Reily 348
 Renshaw, Leeann Lehr 348
 Renyer, Margaret Louise 267
 Rethemeyer, Donna Lee 165
 Rethemeyer, Harry A. 165
 Rethemeyer, Henry 165
 Rethemeyer, Mary Walz 165
 Rettinger, Amanda Paul 82, 95
 Rettinger, Arabella 75, 95
 Rettinger, Bertha E. 134
 Rettinger, Bessie 95, 133, 361
 Rettinger, Betty 133
 Rettinger, Byron Forney 134
 Rettinger, Catherine Hoover 75
 Rettinger, Charles 75, 95
 Rettinger, Clarence 95, 133
 Rettinger, Cornelius E. 82
 Rettinger, Daniel 82, 95
 Rettinger, Edward Charles 134
 Rettinger, Edward E. 75, 95, 178
 Rettinger, Elias 75
 Rettinger, Elizabeth A. 134
 Rettinger, Evelyn 133
 Rettinger, Gladys 95
 Rettinger, Gloria 134
 Rettinger, Harvey 75
 Rettinger, Hilda 133
 Rettinger, Jacob 75
 Rettinger, James 133
 Rettinger, Jennie 95
 Rettinger, John Edward 95, 134, 178
 Rettinger, Kenneth 134
 Rettinger, Marie 134
 Rettinger, Marlin Edgar 95
 Rettinger, Marriam 95
 Rettinger, Mary E. 134, 178
 Rettinger, Miriam Pauline 134, 177
 Rettinger, Opal 95, 133
 Rettinger, Pauline E. 95
 Rettinger, Raymond 75
 Rettinger, Richard Elwood 95, 134
 Rettinger, Roy 133
 Rettinger, Russell Elias 95, 134
 Rettinger, William 75, 94
 Reynolds, Albert John 258
 Reynolds, Dr. Howard C. 142
 Reynolds, Julia 142
 Reynolds, Mary Wheaton 142
 Reynolds, Robert Judah 258, 267
 Rhine, William 33
 Rhineberger, Henry 226
 Rhiver, Elias 101
 Rhiver, George W. 101
 Rhoads, Ann Mary Schubauer 138
 Rhoads, Eugene 138
 Rhoads, Mary Ann 138
 Rhodes, Jonathan 3
 Rhodes, Kent 258
 Rhodes, Lester W. 258
 Rhodes, Nancy 3
 Rhodes, Rhonda 258
 Rhone, Donna K. 222
 Rhone, Franklin 222
 Rhone, Lester S. 222
 Rhone, Mildred L. Hardsock 222
 Rhone, Philip V. 222
 Rich, Bessie 204
 Rich, Charles 204
 Rich, Clarence O. 204
 Rich, Harry 98
 Rich, Harry F. 204
 Rich, Joseph 98
 Rich, Sarah Shoemaker 98
 Rich, William C. 204
 Rich, William L. 204
 Richards, Claude 142
 Richards, Grace Evelyn 214, 219
 Richards, Joseph Dearborn 214
 Richards, Mabel Olive 214, 220
 Richards, Mary Brown 143
 Richards, Mary Smith 214
 Richards, Orlando Morton 214
 Richards, Ruth M. 214
 Richardson, Anson 34
 Richardson, F. Irvin 211
 Richardson, Helen Ruth 211, 219
 Richardson, Nellie 34, 36
 Richardson, Vanetta 345
 Richerson, Della Mae 237
 Richmond, Benjamin 8
 Richmond, Ellen 8
 Richmond, Mary Howell 8
 Richter, Caroline 229
 Rickabaugh, Helen 147
 Rickard, Connie 46
 Rickard, Rhee 46
 Rickenbaugh, Leona 118
 Rider, Clara 329
 Rider, Ephriam 329
 Rider, Leah Haney 329
 Rieharth, Ruby 9
 Ries, Brenda 55
 Ries, Connie Ruth 55
 Ries, Dana 55
 Ries, Dennis 55
 Ries, Henry 46
 Ries, Ida Clemons 46
 Ries, Margeret Lou 46, 55
 Ries, Marjory 54
 Ries, Marsha 54
 Ries, Nancy Jane 55
 Ries, Paul 46, 55
 Ries, Robert Henry 55
 Ries, Ruth May 46, 55
 Ries, Sharon 54
 Ries, Stephen W. 55
 Ries, Wanda 46, 54
 Ries, Wayne 46, 55
 Ries, William 46
 Ries, William S. Jr. 46, 54
 Rigley, Jo Anne 185
 Rigley, Paul 185

- Riley, Charles Harry 13
 Riley, Deatra Jean 53
 Riley, Dorothy Hupp 53
 Riley, Gene 53
 Riley, Hattie E. 14
 Riley, Helen 14
 Riley, Hester 121
 Riley, James Potter 53
 Riley, Kate 311
 Riley, Mary Hester VanWert 121
 Riley, Michael Grant 53
 Riley, Van James 53
 Riley, William 14
 Riley, William L. 14
 Riley, William R. 121
 Rine, Amanda Shuck 20
 Rine, Jennie May 20
 Rine, John A. 20
 Rinker, Dorothy 303
 Rinker, Rev. J. M. 303
 Rinker, J. Rollin 303
 Rinker, Rose Holsinger 303
 Rinne, Avis Madge Goldman 331
 Rippe, Melvin W. 258
 Rippetoe, Sarah Elizabeth 236
 Rippon, Henry 277
 Rippon, Mary Ann Hainsworth 277
 Rissinger, Ella Minerva Unger 138
 Rissinger, Gertrude 342
 Rissinger, Helen Lentz 342
 Rissinger, James 342
 Rissinger, James Harrison 138
 Rissinger, Kathleen Elizabeth 138
 Ritter, Louis 200
 Ritter, Susan 200
 Ritter, William 211
 Ritzel, ? 313
 Rizley, Anita Joy 257
 Rizley, Hortense 246, 257
 Rizley, Jerry Wallace 246, 257
 Rizley, Leota LaMoyno 246, 257
 Rizley, Mary Kate 257
 Rizley, Max Devone 246, 257
 Rizley, Max Devone Jr. 257
 Rizley, Miriam Elaine 246, 256
 Rizley, Nancy Ann 257
 Rizley, Rebecca Lynn 257
 Rizley, Robert Kemp 257
 Rizley, Robert Seal 246, 257
 Rizley, Roscoe Q. Jr. 257
 Rizley, Roscoe Quentin 246, 257
 Rizley, Ross 246
 Rizley, Sarah Louise 257
 Robeck, Florence 144
 Roberts, Carrie 213
 Roberts, Carroll C. 93
 Roberts, Charles 203
 Roberts, Clarence 214
 Roberts, Elizabeth 204
 Roberts, Emma 204
 Roberts, Harry 214
 Roberts, John 203, 204
 Roberts, John Curry 203, 213
 Roberts, John M. 129
 Roberts, Lorraine T. 129
 Roberts, Nellie Eiring 129
 Roberts, Suzie May, 203, 214
 Roberts, William 203
 Roberts, William Pettigrew 203
 Robin, Merita 258
 Robins, Alfred 9
 Robins, John 9
 Robins, Philip 9
 Robinson, Alice 295
 Robinson, John T. 295
 Robinson, Kelsey 128
 Robinson, Margaret Rice 296
 Robinson, Mary Margaret 263
 Robison, David L. 169
 Robison, Eileen 169
 Robison, John C. 169
 Rockenstein, Anne 349
 Rockenstein, Florence Coon 349
 Rockenstein, George H. 349
 Rodgers, ? 97
 Rogers, Delores Irene 260, 268
 Rogers, Donald Eugene 260, 268
 Rogers, Harold Claude 260
 Rogers, Isabelle 154
 Rogers, James Lee 260
 Rogers, Jennie 4
 Rogers, John 154
 Rogge, Neil S. 167
 Rohland, Hermar 135
 Rohrer, Barbara A. 62
 Rohrer, Benjamin S. 49
 Rohrer, Diana Gay 62
 Rohrer, Gary B. 62
 Rohrer, Harry Landis 49, 62
 Rohrer, James Benjamin 49, 62
 Rohrer, James M. 62
 Rohrer, Jay Harold 49, 62
 Rohrer, John L. 62
 Rohrer, Landis 49
 Rohrer, Landis Jay 63
 Rohrer, Mary Landis 49
 Rohrer, Patricia Ann 63
 Rohrer, Thomas L. 62
 Rohrer, Thomas Sterl 49, 62
 Rohrer, William L. 62
 Romberger, Adelina 293
 Romberger, Alvin 316, 318
 Romberger, Amy 156
 Romberger, Boyd Philip 316, 345
 Romberger, Carl F. 345
 Romberger, Daniel 316
 Romberger, Daniel W. 125
 Romberger, Edith 314
 Romberger, Dr. Floyd Troutman 305
 Romberger, Floyd Troutman Jr. 305, 331
 Romberger, George E. 156
 Romberger, Harold L. 125

- Romberger, Helen M. 345
 Romberger, Henry 293
 Romberger, Homer H. 125
 Romberger, James L. 345
 Romberger, Janet L. 318
 Romberger, Jay 125
 Romberger, John A. 305
 Romberger, John B. 345
 Romberger, Kenneth 346
 Romberger, Lawrence H. 318
 Romberger, Lloyd James 316, 345
 Romberger, Lois 346
 Romberger, Marlin D. 345
 Romberger, Mary E. 345
 Romberger, Mary Gutshall 318
 Romberger, Mildred I. 316
 Romberger, Philip 316
 Romberger, Phoebe 305, 331
 Romberger, Robert Lee 318, 346
 Romberger, Russell J. 318
 Romberger, Samuel B. 125
 Romberger, Sarah Travitz 156
 Romberger, Thomas J. 345
 Romberger, Warren D. 316
 Rose, Alfred 30, 33
 Rose, Amanda 30, 34
 Rose, Anna 30, 33
 Rose, Charles 30, 33, 34, 35
 Rose, Clyde 34
 Rose, Earl 36
 Rose, Elizabeth 30, 33
 Rose, Elmer 30, 34
 Rose, Emma 33
 Rose, Gordon 36
 Rose, Harold 33
 Rose, Hazel 34, 36
 Rose, Hazel R. 34, 36
 Rose, Helen A. 33
 Rose, James 30, 34
 Rose, Jennie 30, 34
 Rose, Joe Leroy 33
 Rose, John Jacob 30, 33
 Rose, Joseph 33
 Rose, Joseph Sr. 27
 Rose, Josephus Jr. 27, 28, 30
 Rose, Marion R. 33
 Rose, Merle 33
 Rose, Mildred R. 34
 Rose, Miona 33
 Rose, Nellie 33
 Rose, William H. 30, 33
 Rosso, Andre Mathieu 354
 Rosso, Ermelinda Mannuci 354
 Rosso, Marie Therese 354
 Rote, Mary Ann 273
 Roth, Dennie 164
 Roth, Edward Snyder 117
 Roth, Fay Ola 117, 164
 Roth, Glenda 164
 Roth, Henry 117
 Roth, Lester 117, 164
 Roth, Ronnie 164
 Rothermel, Darwin 135
 Rothrock, Valentine 306
 Rothrock, William A. 306
 Rothrock, William A. Jr. 306
 Rothschild, Arnold 325
 Rothschild, Fay 325, 355
 Rothschild, Irving 16
 Rothschild, James A. 325
 Rothschild, Judith L. 325
 Rothschild, Katherine Daub 325
 Rothschild, Monroe 325
 Rowe, Bradley Alan 352
 Rowe, C. 234
 Rowe, George 297
 Rowe, John Howard II 351
 Rowe, John Howard III 352
 Rowe, Jonas 297
 Rowe, Joyce 181
 Rowe, Kathryn M. 297
 Rowe, Thomas Lee 352
 Royse, Ola L. 262
 Royster, John 118
 Rubendall, Alma 144
 Rubendall, Damon G. 144
 Rubendall, George W. 102, 144
 Rubendall, Glenn 144
 Rubendall, Lloyd G. 144
 Rubendall, Lloyd Strait 144
 Rubendall, Mary 102
 Rubendall, Walter 102
 Rubendall, William 102, 144
 Rucker, Belva 250
 Ruger, Edith 61
 Rule, Dale Edward 23
 Rule, Dennie Lee 23
 Rule, Pansy Hunt 23
 Rule, Shirley Elaine 23
 Rule, William Allan 23
 Rule, William H. 23
 Rule, William Hiram 23
 Rummel, Aaron 141
 Rummel, Charles I. 167
 Rummel, Janet M. 167
 Rummel, Jennie Engle 141
 Rummel, Judy 141
 Rummel, Katherine R. Corsnitz 167
 Rummel, Mark I. 167
 Rummel, Roy E. 141
 Rummel, Roy E. Jr. 141
 Rummel, Shirley 141
 Runkle, Aaron 148
 Runkle, Donald E. 187
 Runkle, Eugene Willard 148, 187
 Runkle, Mary E. Wilt 148
 Runkle, Paul William 148, 187
 Runkle, Walter Henry 148
 Rupp, Charles J. 330
 Rupp, Joyce 330
 Rupp, Shirley 330
 Ruppert, Jean 66

- Russell, Adelaide Robinson 242
 Russell, Lawrence C. 242
 Russell, Lawrence O. 242
 Russell, Oscar T. 242
 Russon, George Albert 362
 Ruth, George 176
 Ruth, Mary Myers 176
 Rutt, Ethel 34, 36
 Rutt, Grace 34
 Rutt, Hazel 34
 Rutt, Melvin 34
 Rutter, Elizabeth Lentz 244
 Rutter, Harriet E. 244
 Rutter, Henry 244
 Ryland, ? 96
- S
- Salla, Mary 224
 Sams, Jackie 164
 Sanderson, ? 130
 Sanderson, Albert 248
 Sanderson, Anne Lee 259
 Sanderson, Florence 248
 Sanderson, John Timothy 248, 259
 Sanderson, Joseph Scott 259
 Sanderson, Martha Terry 259
 Sanderson, Mary Elizabeth 259
 Sanderson, Truman Ellsworth 247
 Sands, Jo Ann 224
 Sanno, Eliza 272
 Sanno, Magdalena Schull 272
 Sanno, Major Michael 272
 Sargent, Addie Mary 248
 Sauber, Donald 192
 Sauber, Kenneth 192
 Sauber, Kenneth Jr. 192
 Sauders, Paul Elwood 103
 Sayce, George 207
 Scammy, Alma 246
 Scanio, Joseph T. 37
 Scanio, Judith Darlene 37
 Scarborough, Beth Ann 131
 Scarborough, Boyd 131
 Scarborough, Delena Landes 131
 Scarborough, Elijah 131
 Scarborough, Gail 131
 Scarborough, Glenn 131
 Schaaf, Alvary 34
 Schaaf, Nettie 34, 36
 Schade, Arden E. 161
 Schade, Dennis L. 161
 Schade, Joyce E. 161
 Schade, Louann S. 161
 Schade, Sharon L. 161
 Schaeffer, Gene L. 170
 Schaeffer, Dr. I. M. 328
 Schaeffer, Karl Frederick 327
 Schaeffer, Karl William 327
 Schaeffer, Lillie Krabl 327
 Schaeffer, Margaret Elizabeth Berstler 328
 Schaeffer, Marian 328
 Schaeffer, William Samuel 327
 Schaer, Marilyn 268
 Schaer, Marjorie Ann 268
 Schaerer, Carolyn A. 163
 Schaerer, Dennis Ray 163
 Schaerer, Dolores K. 163
 Schaerer, Elden E. 163
 Schaerer, Gene Allen 163
 Schaerer, Linda L. 163
 Schaerer, Melvin L. 163
 Schaerer, Ocena 163
 Schaffer, Carol Ann 361
 Schaffer, Cheryl C. 361
 Schaffer, George J. 361
 Schaffer, George Joseph 361
 Schaffer, Isaac M. 244
 Schaffer, Jennie Catherine Lehman 244
 Schaffer, Pauline L. 244
 Schaffner, Henry 229
 Schaffner, Mary Lebo 229
 Schaffner, Susan 229
 Scheaffer, Alice Eveline Porter 322
 Scheaffer, Warren 322
 Schechter, Harry 184
 Schechter, Loren Arthur 184
 Schechter, Michael R. 185
 Schechter, Rex Arthur 185
 Schechter, Rita Mae 185
 Schechter, Ronald L. 185
 Schechter, Thomas D. 185
 Scheck, Lena 114
 Schiefer, Russell 118
 Schildt, John 210
 Schmidt, Dorothy 112
 Schmink, Ellen 364
 Schmink, Mack 364
 Schmink, Zora Diebler 364
 Schneider, Ema Carter 21
 Schneider, Jacob 282
 Schneider, Laus 21
 Schneider, Mary Magdalena 282
 Schoffstal, Charles 323
 Schoffstall, Anna E. 297
 Schoffstall, Daniel 297
 Schoffstall, Elsie 173
 Schoffstall, George Pollus 173
 Schoffstall, Helen 173
 Schoffstall, Nora Geist 297
 Schomper, Eugene 291
 Schramm, Albert L. 279
 Schramm, Claire 279
 Schramm, Ruth Anderson 279
 Schreckengast, Pearl 129
 Schreckengast, William 129
 Schreffler, Eugene N. 361
 Schreffler, Jo Ellen J. 171
 Schreffler, Jonas 300
 Schreffler, Katie Runemore 171
 Schreffler, Norman 361
 Schreffler, Randall Lee 361
 Schreffler, Samuel 171

- Schreffler, Susan Kebaugh 300
 Schreffler, Timothy H. 171
 Schreffler, William 300
 Schreiber, Esther 316
 Schroeder, Anita Mae 268
 Schroeder, Frances 339
 Schroeder, Patricia A. 61
 Schuckers, Cyrus 302
 Schuckers, George W. 302
 Schuckers, Kate Fulmer 302
 Schuckers, Ray G. 302
 Schugar, Charles 127
 Schugar, Hannah 127
 Schugar, Tillie Cox 127
 Schultz, Elsie 235
 Schumaker, Harry L. 146, 245
 Schwabel, John 161
 Schwabel, Karen S. 161
 Schwabel, Gertrude Martin 108
 Schwabel, Katherine Mary 108
 Schwabel, Michael 108
 Schwalm, Curtis 125
 Schwalm, Daniel 335
 Schwalm, Elsie Mae 335
 Schwalm, Evelyn 125
 Schwalm, Franklin H. 335
 Schwalm, Harold F. 335
 Schwalm, Ida Harman 335
 Schwalm, Ira H. 125
 Schwalm, Kate Hoy 125
 Schwalm, Ruth A. 335
 Schwalm, Susan E. 335
 Schwalm, Walter 125
 Schwilk, Patricia 114
 Scott, ? 238
 Scott, Francis E. W. 211
 Scott, Isaac 29
 Scott, Margaret Freed 29
 Scott, Sarah A. 29
 Scurvin, Alwyn 9
 Scurvin, Andrew 9
 Scurvin, Jan 9
 Seagrist, John S. 339
 Seagrist, Mary E. Dreibelbis 339
 Seagrist, Oscar E. 339
 Seal, Agnes Florence 248, 260
 Seal, Albert Josiah 230, 237
 Seal, Albert LaVerne 237
 Seal, Algernon Eugene 240, 250
 Seal, Almira Agnes 240, 251
 Seal, Almira Delila 231, 240
 Seal, Alta May 240, 251
 Seal, Ann Jane 226
 Seal, Arthur 237, 246
 Seal, Beatrice Marie 251, 264
 Seal, Benjamin Callison 240, 252
 Seal, Bert Quentin 258
 Seal, Bertha Ellen 248, 260
 Seal, Betty 251
 Seal, Betty Lou 246, 258
 Seal, Beulah Mae 245
 Seal, Carl Dean 260, 267
 Seal, Carolyn Mary 248
 Seal, Catherine Lebo 226, 231
 Seal, Charles Wade 252
 Seal, Claire Marie 267
 Seal, Clara Myrtle 236, 246
 Seal, Clarence Edward 239, 248
 Seal, Clarence Oscar 248, 260
 Seal, Claude M. 230
 Seal, Claudia 237
 Seal, Clifford 237
 Seal, Dana Reed 250, 264
 Seal, Daniel 226, 230, 231, 236
 Seal, Daniel Jr. 226
 Seal, Daniel Franklin 252
 Seal, Daniel Franklin Orlando 236, 245
 Seal, Darla 245
 Seal, Darrell Greg 258
 Seal, Darrell Grey 246, 258
 Seal, David Mark 230, 237
 Seal, David Stewart 252
 Seal, Delbert Arden 248, 261
 Seal, Delbert Arthur 236, 246
 Seal, Delilah Jane 236, 245
 Seal, Diane Louise 267
 Seal, Dianna Suzette 264
 Seal, Donald Lee 251, 264
 Seal, Donald P. 239, 249
 Seal, Donald P. Jr. 250
 Seal, Donald R. 237, 247
 Seal, Donna Joanne 261
 Seal, Dorothy May 248, 260
 Seal, Edith Fay 240, 251
 Seal, Edwina 245
 Seal, Elbert Eugene 251
 Seal, Elise May 240, 251
 Seal, Elizabeth Michael 230, 237
 Seal, Elmore Franklin 231, 240
 Seal, Emeline 231
 Seal, Ernest Edgbert 240, 251
 Seal, Eula Mae 246, 258
 Seal, Eulela May 239, 249
 Seal, Franklin 245
 Seal, Freda 246
 Seal, Galen Eugene 250, 264
 Seal, Galen Eugene Jr. 264, 270
 Seal, Geraldine Adeline 248, 260
 Seal, George Morton 240, 252
 Seal, George Morton Jr. 252
 Seal, Georgiana Maude 252, 266
 Seal, Gertrude 230
 Seal, Gila Beth 251
 Seal, Grace Lenora 239, 248
 Seal, Harold Emmett 251, 264
 Seal, Harry Emmett 240, 251
 Seal, Harvey C. 236
 Seal, Hazel Pearl 239
 Seal, Henry A. 226, 230
 Seal, Henry Earl 237, 246
 Seal, Henry Siler 230, 236
 Seal, Herbert 237

- Seal, Homer McKinley 240
 Seal, Isabelle Jane 230, 238
 Seal, Iva Arlene 245
 Seal, Iva Pearl 237
 Seal, James Francis 267
 Seal, Janice Marie 260
 Seal, Jeremiah J. 230, 237
 Seal, Joanne 245
 Seal, Jody 249
 Seal, John 226
 Seal, John C. 230, 236
 Seal, John H. 236
 Seal, John Miller 226, 230
 Seal, John Moore 240, 252
 Seal, Johnnie 236
 Seal, Jon Jay 264
 Seal, Josiah 226, 231
 Seal, Josiah Daniel 231, 240
 Seal, Josiah Daniel II, 240, 251
 Seal, Josie Siota 236, 246
 Seal, Julia Alice 231, 239
 Seal, Julia Elizabeth 239, 248
 Seal, Julie Nanette 258
 Seal, Karen 245
 Seal, Karen Nada 245
 Seal, Kathryn 252
 Seal, Kenneth Andrew 257
 Seal, Kenneth Leo 246, 257
 Seal, Keota Kay 246, 258
 Seal, Laura Adnia 231
 Seal, Lavera Marie 240, 251
 Seal, Lavon Kay 257
 Seal, Leanna Faye 251
 Seal, Lee Jasper 236, 245
 Seal, Leo Haskell 237, 246
 Seal, Leroy 239, 249
 Seal, Leroy Jr. 249
 Seal, Lewis Leroy 260
 Seal, Lula Jane 260, 268
 Seal, Marcia Lon 264, 270
 Seal, Margaret 246
 Seal, Margaret Ann 231
 Seal, Margaret Gene 250, 264
 Seal, Marilyn Jo 252
 Seal, Mark Steven 270
 Seal, Marsha Ann 261
 Seal, Martha C. 230, 236
 Seal, Martha Carolyn 248, 260
 Seal, Marvin Haskell 246, 258
 Seal, Marvin Michael 258
 Seal, Mary 226, 231
 Seal, Mary Adeline 230
 Seal, Mary Gladys 239, 248
 Seal, Mary Jane 250, 264
 Seal, Mary Malvina Catherine 231, 239
 Seal, Merl 246
 Seal, Mildred 237
 Seal, Mildred Lorena 248, 260
 Seal, Miranda Catherine 230, 237
 Seal, Myra Zoe 252, 266
 Seal, Myrna Maxine 246
 Seal, Myron Franklin 240, 252
 Seal, Nancy Jane 252, 266
 Seal, Nora Jean 249
 Seal, Norita Rae 246
 Seal, Norma Ione 246, 258
 Seal, Olga 237
 Seal, Olin 245
 Seal, Olive 245
 Seal, Oscar Theodore 248, 260
 Seal, Patricia Kathryn 264
 Seal, Ralph 245
 Seal, Randy Wallace 257
 Seal, Raymond 245
 Seal, Rebecca Agnes 230
 Seal, Rex Wesley 258
 Seal, Richard Norman 260
 Seal, Robert Albert 248
 Seal, Robert Bennie 252, 266
 Seal, Robert Bennie Jr. 266
 Seal, Robert Clarence 230, 238
 Seal, Robert Molee 245
 Seal, Robert Oscar 239, 248
 Seal, Ronald L. 237, 246
 Seal, Rosa 245
 Seal, Ruby Elaine 237, 246
 Seal, Russell 249
 Seal, Ruth 237
 Seal, Ruth Baird 239, 248
 Seal, Sallie 226, 231
 Seal, Sandra 247, 250
 Seal, Sarah Delilah 226, 230
 Seal, Saralee 266
 Seal, Shirley 249
 Seal, Stephen Elmore 252
 Seal, Susan Jane 264
 Seal, Susan Kay 257, 264
 Seal, Susan Louise 256
 Seal, Susannah 230, 236
 Seal, Thelma 237
 Seal, Theodore Buchanan 231, 239
 Seal, Thomas Joseph 267
 Seal, Thora 237, 247
 Seal, Tim Andrew 267
 Seal, Ulysses Samuel 231, 240
 Seal, Ulysses Samuel Jr. 240, 252
 Seal, Ulysses Samuel III 252, 266
 Seal, Ulysses Samuel IV 266
 Seal, Velma Pearl 246, 256
 Seal, Verna Irene 240
 Seal, Vickey Lynn 264
 Seal, Vickie Janette 258
 Seal, Vida Lorena 239, 248
 Seal, Vinita Jo 251
 Seal, Virgil 245
 Seal, Vivien 240, 252
 Seal, Walter 236
 Seal, Webster Josiah 239, 248
 Seal, Wesley Albert 236, 245
 Seal, William Edward 231, 239
 Seal, William F. 230
 Seal, Willis 237

- Seal, Wilmer Charles 260
 Seal, Winston Earl 246, 256
 Seal, Zedekiah True 230, 237
 Searcy, Daniel Lynn 263
 Searcy, David Glenn 263
 Searcy, Glen William 250, 263
 Searcy, Lucile Malvina 250, 263
 Searcy, Roy William 250
 Searcy, Thelma Christina 250, 263
 Sears, Bessie Florence 248
 Sedesse, Allen 337
 Sedesse, Allen Jr. 337
 Sedesse, Helen Matter 337
 Sedesse, June 337
 Sedesse, Linda 337
 Sedesse, Michael 337
 Seeger, Anita Merlee 109, 153
 Seeger, Betty Jean 109, 153
 Seeger, Edith Juanita 109, 153
 Seeger, Frederick C. 109
 Seeger, Georgia Gwendolyn 109, 153
 Seeger, Marguerite Louise 109, 153
 Seeger, Mary Jones 109
 Seeger, Thomas Irving 109
 Seibert, Adam 101
 Seibert, Arthur C. 101
 Seibert, Benjamin F. 99
 Seibert, Carolyn Ann 101, 143
 Seibert, Carolyn Sue 266
 Seibert, Cynthia Diana 266
 Seibert, Frances S. 99
 Seibert, Harry L. 266
 Seibert, Herbert Cleveland 101
 Seibert, Margaret Sell 99
 Seibert, Pamela Jean 266
 Seibert, Patricia Lynn 266
 Seibert, Ruth Irene 101, 143
 Seibert, Sarah Arnold 101
 Seidel, Donald E. 189
 Seidel, Donald Mearle 189
 Seidel, George E. 189
 Seiders, Bessie Alverda 77, 102
 Seiders, Beulah Agatha 77, 102
 Seiders, Calder A. 77
 Seiders, Florence 102
 Seiders, George Enders 77, 102
 Seiders, Henrietta 102
 Seiders, Jay 102
 Seiders, Joseph X, 77, 102
 Seiders, Joseph E. 77
 Seiders, Lloyd H. 77
 Seiders, Margaret 102
 Seiders, Mary J. 77
 Seiders, Robert 77
 Seiders, Roscoe C. 77, 102
 Seiders, Ruth 102
 Seiders, Sadie Ellen 77, 102
 Seiders, Samuel S. 77
 Seiders, Seth Damon 77, 102
 Seiders, Susannah Alma 77, 102
 Seiders, Vinnie P. 77, 102
 Seiler, Charles William 308, 312
 Seiler, Emma Charlotte 312
 Seiler, Loyetta Celena 308
 Seiler, Sarah Elizabeth Speece 308, 312
 Seilhamer, Annette 50, 63
 Seilhamer, Carl 50
 Seilhamer, George R. 50
 Seilhamer, Jean D. 50, 63
 Seilhamer, Jere 50, 63
 Seilhamer, Minnie Belle Robinson 50
 Seitz, Bradley R. 162
 Seitz, Francis Louis 162
 Seitz, Richard 162
 Self, Benjamin 245
 Self, Carrie Jane Fox 254
 Self, Madison 245
 Seligman, Gladys 111
 Serrano, Joseph 47
 Serrano, Joseph Sr. 47
 Serrano, Palma Cabaza 47
 Shade, Harold 132
 Shade, Lillian Rhomane 132
 Shadel, Alma Catherine 310, 336
 Shadel, Bernard Russell 310, 337
 Shadel, Carol Ann 337
 Shadel, Charles 336
 Shadel, Charles Henry 310, 336
 Shadel, Dolores 336
 Shadel, Elizabeth 336
 Shadel, Eugene 337
 Shadel, Evelyn Elizabeth 310, 336
 Shadel, Forrest E. 310
 Shadel, Gilbert O. 310
 Shadel, Gloria 336
 Shadel, Gloria Vivian 336
 Shadel, Harold William 310, 336
 Shadel, Inez M. 310
 Shadel, Jane 336
 Shadel, Jewel 336
 Shadel, June Louise 310, 337
 Shadel, Karen R. 336
 Shadel, Kathy 336
 Shadel, Kay L. 336
 Shadel, Kendra 336
 Shadel, Kenneth 336
 Shadel, Kenneth Franklin 310, 336
 Shadel, Lamar Eugene 310, 337
 Shadel, Marilyn Joyce 336
 Shadel, Marvin Sylvester 310, 336
 Shadel, Paul E. 310, 336
 Shadel, Ronnie 337
 Shadel, Sue 336
 Shadel, Worth Adam 310
 Shadle, David L. 363
 Shadle, Donald A. 363
 Shadle, Dora I. Erdman 363
 Shadle, Gary E. 363
 Shadle, Letha 157
 Shadle, Minnie Bonawitz 157
 Shadle, Ralph Edward 362
 Shadle, Samuel H. 363

- Shadle, Sara Ann 363
 Shaffer, Catherine 313
 Shaffer, Elizabeth Phillips 133
 Shaffer, Elizabeth Yeager 125, 135
 Shaffer, Ellen R. 125
 Shaffer, Florence Schafferman 151
 Shaffer, Glenn 333
 Shaffer, Isaac W. 133
 Shaffer, Judith 177
 Shaffer, Levi 125, 135
 Shaffer, Marie Agnes 151
 Shaffer, Mary M. 135
 Shaffer, Newton 133, 177
 Shaffer, Newton E. 133
 Shaffer, Peter 76, 313
 Shaffer, Philip Joseph 151
 Shaffer, Ray Edgar 253
 Shaffer, Robert 177
 Shaffer, Russell 143
 Shaffer, Samuel 143
 Shaffer, Sara Jane 133
 Shaffer, Susan Matter 313
 Shaffer, W. 115
 Shambaugh, ? 312
 Shaner, Esther Arilla 41, 46
 Shaner, May Marie 41, 47
 Shaner, Mertie 41
 Shaner, Ora Cleon 41
 Shaner, Oscar 41
 Shaner, Philip Marion 41
 Shaner, Vernon 41
 Sharts, Sheridan 205
 Shartzler, Julia 70
 Shatzley, Donald 223
 Shatzley, Esther 223
 Shatzley, Irene Myrtle 223
 Shatzley, Joyce 223
 Shatzley, Mildred E. 225
 Shatzley, Paul S. 223
 Shatzley, Paul S. Jr. 223
 Shawberry, Archie Benton 118
 Shawberry, Kathleen M. 118
 Shawberry, Larry E. 118
 Shawberry, Sandra L. 118
 Shea, Lola E. 126
 Shea, M. C. 126
 Shea, Rose Dell Jones 126
 Shearer, Daniel F. 147
 Shearer, Daniel L. 147
 Shearer, Frederick G. 147
 Sheble, Amy Moran 64
 Sheble, Earl Jr. 64
 Sheble, Earl Sr. 64
 Sheesley, Abraham 79
 Sheesley, Catherine Raysor 79
 Sheesley, Elizabeth 79
 Sheesley, Elizabeth Irving 176
 Sheesley, Francis 244
 Sheesley, John F. 244
 Sheesley, John Paul 176
 Sheesley, Jonathan 79
 Sheesley, Minerva Seal 244
 Sheesley, Russell 176
 Sheetz, Amy 341
 Sheetz, Angeline 39
 Sheetz, Charles E. 140
 Sheetz, Dorothy Ann 343, 365
 Sheetz, Earl Maxwell 343
 Sheetz, Edward 104
 Sheetz, George 68
 Sheetz, Harlon 104
 Sheetz, Harry W. 135
 Sheetz, Harry Wesley 343
 Sheetz, Irma I. 104, 147
 Sheetz, Ivan 104
 Sheetz, James 75
 Sheetz, Janet D. 136
 Sheetz, Jesse 126
 Sheetz, Josiah 126
 Sheetz, Kenneth 135
 Sheetz, Kenneth Jr. 135
 Sheetz, Lilly Mae 343
 Sheetz, Mary Bandt 104
 Sheetz, Nancy 68, 135
 Sheetz, Naomi 140
 Sheetz, Olin 104
 Sheetz, Ralph A. 135
 Sheetz, Ralph A. Jr. 135
 Sheetz, Richard Harry 343
 Sheetz, Resta 75
 Sheetz, Russell E. 343
 Sheetz, Ruth B. 136
 Sheetz, Salome Lenker 126
 Sheetz, Sarah 40
 Sheetz, William 104, 341
 Sheetz, Zema May 104, 147
 Sheisley, Marian 141
 Shell, Benjamin 30
 Shell, Ella 30
 Shell, Louisa 30
 Shell, Mary Anna 256
 Shell, Mary Jane 30
 Shellenberger, Anna 43
 Shellenberger, Sue 43
 Shellenberger, Thomas 43
 Shelly, Sadie 209
 Shelton, Cony Leon 265
 Shelton, Gary Lee 265
 Shelton, Peggy Ann 265
 Shepard, Faye Elizabeth 251
 Shepley, Cleo B. 87
 Shepley, Clyde Cleveland 87, 119
 Shepley, Della May 87, 120
 Shepley, Delores Enders 119
 Shepley, Edward Bayard 87
 Shepley, Edward C. 87
 Shepley, Floyd P. 87
 Shepley, Guy E. 87
 Shepley, John 91
 Shepley, Roy Nelson 87, 119
 Shepley, Sadie 91
 Shepley, Sadie Yeager 91

- Shepley, Vivian Susannah 87, 120
 Shertzer, Doris M. 155
 Shertzer, Harry 188
 Shertzer, Leroy S. 155
 Shertzer, Minerva Brecht 188
 Shertzer, Raymond 188
 Sherwood, Albert 238
 Sherwood, Allen 238
 Shiffer, Betty 135
 Shiffer, Christine Y. 178
 Shiffer, Cloyd J. 135, 178
 Shiffer, Edna 135
 Shiffer, Edna Wolfe 135
 Shiffer, Floyd 135
 Shiffer, Gladys 135
 Shiffer, Irvin 135, 178
 Shiffer, Irwin 135
 Shiffer, Judith G. 178
 Shiffer, Keith G. 178
 Shiffer, ? 150
 Shifflet, ? 195
 Shiley, Charles 111
 Shiley, Elwood 156
 Shiley, Esther 111
 Shiley, George 111, 156
 Shiley, Geraldine 156
 Shiley, Janet 111, 156
 Shiley, Oscar 111
 Shiley, Raymond H. 311
 Shiley, Rebecca Zimmerman 111
 Shiley, Ruth 111, 156
 Shiley, Thomas S. 311
 Shiley, William H. 311
 Shindel, Elmer E. 294
 Shindel, Erma 294
 Shindel, Gertrude Leah 294, 317
 Shindel, Gladys 294
 Shindel, Merritt E. 294
 Shindel, Merritt Eckman 294
 Shindel, Sidney A. 294
 Shipley, Alec 3
 Shive, Clara Rebecca 318
 Shive, Clyde 96
 Shive, Joseph 318
 Shive, Sadie Agnes Sites 318
 Shoemaker, Austin 294
 Shoemaker, George 294
 Shoemaker, Russell 294
 Shoener, John 27
 Shomburg, ? 252
 Shook, Arthur 22
 Shook, Mabel Ivey 22
 Shook, Mina 22
 Shoop, Aaron 71, 82
 Shoop, Adam 87
 Shoop, Albert 318
 Shoop, Anna Joy 83
 Shoop, Beatrice Equilla 83
 Shoop, Byron E. 111
 Shoop, Catherine 84
 Shoop, Catherine Enders 307
 Shoop, Charles N. 83, 111, 315
 Shoop, Clarence 111
 Shoop, Curtin Daniel 71, 83
 Shoop, Daniel 71, 307
 Shoop, Daniel C. 84
 Shoop, Dorita Kay 318
 Shoop, Edward Oscar 71, 83, 307
 Shoop, Ellen E. Rummel 140
 Shoop, Elmer 332
 Shoop, Emanuel 71
 Shoop, Gladys 318
 Shoop, Harold 111
 Shoop, Harvey 83, 111
 Shoop, Henry Reuben XI, 71, 83
 Shoop, Howard C. 83
 Shoop, Irvin 318
 Shoop, Irvin E. 365
 Shoop, Rev. James 72
 Shoop, James W. 332
 Shoop, Jane A. 87
 Shoop, Jean Marie 332
 Shoop, John 111
 Shoop, John D. 318
 Shoop, John W. 71, 83, 315
 Shoop, Katherine 83, 111
 Shoop, Louisa Warfel 87
 Shoop, Lynn Edwin 332
 Shoop, Mary 111
 Shoop, Mary Ann 71
 Shoop, Mary Miller 315
 Shoop, Minnie 83, 111
 Shoop, Miriam Ruth 332, 360
 Shoop, Nathan 71, 83
 Shoop, Ora 83
 Shoop, Paul Beckett 83, 111
 Shoop, Ray 83, 111
 Shoop, Raymond J. 84
 Shoop, Reuben Eugene 83
 Shoop, Richard Charles 111
 Shoop, Ruth 111
 Shoop, Samuel 72, 73
 Shoop, Sarah S. 140
 Shoop, Susan Abright 71
 Shoop, Thomas Edward 365
 Shoop, Thomas F. 140, 318
 Shoop, Warren 111
 Shoop, Warren Cleveland 83, 111
 Shope, Arthur R. Jr. 137
 Shope, Arthur Roosevelt 137
 Shope, Daniel 107
 Shope, Lois Jean 137
 Shope, Maggie Cassel 137
 Shope, Riley Baynard 137
 Shope, Robert Carl 137
 Shope, Susan Zeigler 107
 Shope, Susannah Zeigler 107
 Short, Bertha M. 187
 Short, Nora Virginia 314
 Shramm, Emil 54
 Shramm, Lola 54
 Shramm, Rose 54

- Shriver, Lelah Mae 220
 Shriver, Lucile Pearle Dent 220
 Shriver, Michael Alonzo 220
 Shroyer, Betty J. 222
 Shroyer, Harry H. 222
 Shroyer, Jennie K. Piper 222
 Shuey, Charles E. 136
 Shuey, Marta L. 195
 Shuey, Ralph Ellsworth 136, 178
 Shuey, Terran P. 195
 Shuey, Walter Page 178, 195
 Shull, Lavisa 237
 Shultz, David T. 296
 Shultz, Edna M. 296, 319
 Shultz, Elsie J. 296
 Shultz, Grace A. 296
 Shultz, Janet L. 296, 319
 Shultz, Lester R. 296
 Shultz, Levina Miller 296
 Shultz, Pearl G. 296
 Shultz, Ralph T. 296
 Shultz, William W. 296
 Shulz, J. 218
 Shulz, John 116
 Shumaker, Anna 159
 Shutt, Beatrice 361
 Shutt, Christian 290
 Shutt, Dalton Ray 164
 Shutt, Forrest 164
 Shutt, George 112
 Shutt, Harvey 361
 Shutt, Joyce 361
 Shutt, Mary 227, 290
 Shutt, Nora 112
 Shutt, Susannah 290
 Sible, George 133
 Sible, Leon 133
 Sible, Nettie Rhinebold 133
 Sieckokoski, Adole 184
 Sieg, Annie A. Black 278
 Sieg, James Young 277
 Sieg, William H. 278
 Sieger, Cora Witman 356
 Sieger, Jan M. 357
 Sieger, Kenneth Emanuel 356
 Sieger, Kim E. 357
 Sieger, Samuel 356
 Sieger, William 357
 Siegfried, Alice Fern 86
 Siegfried, Dorothea 118, 164
 Siegfried, Elizabeth Warner 86
 Siegfried, Evelyn 86
 Siegfried, Frank Philip 86, 118
 Siegfried, Franklin 86
 Siegfried, Harry 86
 Siegfried, Milton 86, 118
 Siegfried, Paul Frank 118
 Siegfried, Ruth Antonia 118, 164
 Siemer, ? 114
 Siemons, Phyllis M. 59
 Simms, Fern 261
 Simon, George 34
 Simonson, Dora Hickey 223
 Simonson, Rita C. 223
 Simpson, Anna May 156
 Simpson, Christ 227
 Simpson, Flora Jane 156
 Simpson, John R. 156
 Simpson, Margaret K. 156
 Singer, Harry Amos 122
 Singer, Jennie E. 122
 Singer, Stella Mae Hinkle 122
 Singleton, Shirley 179
 Sites, Charlie 221
 Sites, Ruth Killian 221
 Sites, Ruth Marie 221
 Slingerland, Glen 237
 Slingerland, Howard 237
 Sloan, Bruce Adams 256
 Sloan, David Michael 256
 Sloan, Larry Bruce 256
 Sloat, Grace L. 64
 Slonaker, ? 271
 Slonaker, Amanda 271
 Slonaker, Elias 271
 Slonaker, Jane 271
 Slonaker, John 271
 Slonaker, Kate 271
 Slonaker, Maggie 271
 Slonaker, Shaffner 271
 Smail, David 36
 Smail, Evelyn 36
 Smece, Charlotte M. 150
 Smece, Earl 338
 Smece, Elmer Earl 150
 Smece, Kathleen Ann 338
 Smece, Kenneth T. 150
 Smece, Mary Ellen Hoover 338
 Smece, Robert Earl 338
 Smece, Tolbert Christian Kocher 149
 Smece, Tolbert C. K. 338
 Smece, Winifred A. 150
 Smelser, Fred 229
 Smeltz, Alvena M. Bixler 346
 Smeltz, Frank 346
 Smeltz, June Marie 346
 Smeta, Clair V. 328
 Smeta, Leo 328
 Smith, ? 129, 306
 Smith, Agnes M. 49
 Smith, Albert 179
 Smith, Alfred William 19
 Smith, Alice M. 213
 Smith, Alice May Richardson 23
 Smith, Bertha B. 302
 Smith, Carl B. 302
 Smith, Catherine Runk 285
 Smith, Cheryll L. 63
 Smith, Claire V. 328
 Smith, Cora Alleman 179
 Smith, Daniel 285
 Smith, Debra Lee 25

- Smith, Donald H. 163
 Smith, Eldred Burnett 299, 322
 Smith, Emily 80
 Smith, Forrest McGrew 19
 Smith, Franklin I. 302
 Smith, George T. 63
 Smith, Harold H. 299
 Smith, Harper L. 286
 Smith, Harriet 96
 Smith, Harry Elmer 286, 299
 Smith, Henry 285
 Smith, Herman S. 329
 Smith, Ida McGlouchin 342
 Smith, Isaac 213
 Smith, Jay T. 245
 Smith, Jerry M. 63
 Smith, Jesse M. 23
 Smith, John B. 302
 Smith, Joseph 213
 Smith, Josephine 175
 Smith, June Alice 286
 Smith, Lawrence R. 25
 Smith, Lenora Capitola 277
 Smith, Lottie May Foust 277
 Smith, Louise Crowley 328
 Smith, Lucille A. 163
 Smith, Lucy Yetter 63
 Smith, Lula Ellen 248
 Smith, Margaret Minnie 299, 323
 Smith, Mary 213
 Smith, Mary Catherine 299, 322
 Smith, Mary Michael 96, 99
 Smith, Mary Pauline 99, 141
 Smith, Matilda 213
 Smith, Maud E. 302
 Smith, Melva Sarah 342
 Smith, Michael 342
 Smith, Pauline Edna 299, 322
 Smith, Feter G. 19
 Smith, Raymond T. 328
 Smith, Richard 163
 Smith, Richard C. 163
 Smith, Roswell 25
 Smith, Ruth C. 302
 Smith, Ruth Petue 25
 Smith, Samuel T. 99
 Smith, Sarah Auchenbach 302
 Smith, Seth 302
 Smith, Simon 96, 99
 Smith, Susan Marie 264
 Smith, Susannah Sechrist 213
 Smith, Theron Jr. 23
 Smith, Theron LeVerne 23
 Smith, Thomas 99
 Smith, Vickie Marie 25
 Smith, Walter R. 139
 Smith, William 277
 Smithhisler, Mary White, 214
 Smithhisler, M. Carl 214
 Smithhisler, Philip 214
 Smithhisler, Philip J. 214
 Smithson, Betty 193
 Smithson, William 194
 Snearly, Albert 7
 Snearly, Albert A. 3, 7
 Snearly, Alfred Theodore Jr. 15, 22
 Snearly, Alfred Theodore Sr. 7, 15
 Snearly, Benjamin 3
 Snearly, Benjamin Jr. 3
 Snearly, Charles Leroy 7, 14
 Snearly, Clarence 3
 Snearly, Ellen J. 3, 7
 Snearly, Elmer 3
 Snearly, Emma 3
 Snearly, Frances Elizabeth 7, 15
 Snearly, George 3
 Snearly, Gertrude 7, 14
 Snearly, Ida 3, 8
 Snearly, Ida Grace 7, 14
 Snearly, Ida Margaret 7
 Snearly, Irene 3
 Snearly, Jacob 3
 Snearly, John S. 15
 Snearly, Josephine 3
 Snearly, Julia Theresa 7, 15
 Snearly, Lady Alice 7, 14
 Snearly, Lucy Clara 7, 15
 Snearly, Mary Ann 3
 Snearly, Mary Elizabeth 22
 Snearly, May Rose 7, 15
 Snearly, Michael Alfred 22
 Snearly, Millard 3
 Snearly, Norman 3, 7
 Snearly, Theodore 3, 7
 Snider, ? 226
 Snider, Henry 226
 Snider, John 226
 Snider, Ruth 192
 Snodgrass, Michael William 98
 Snodgrass, Susan Powell 98
 Snodgrass, Tersie Louisa 98
 Snook, Frank 16
 Snook, Jessie 16
 Snook, Stella 16
 Snyder, ? 154
 Snyder, Albert 292
 Snyder, Allen 340
 Snyder, Anna Irene 126, 171
 Snyder, Anna Marie Miller 295
 Snyder, Annie 52
 Snyder, Arline Leola 113
 Snyder, Bruce A. 360
 Snyder, Carl 308
 Snyder, Catherine 30
 Snyder, Catherine M. 58
 Snyder, Clayton 125
 Snyder, Cynthia M. 57
 Snyder, David M. 57
 Snyder, David W. 58
 Snyder, Diane 125
 Snyder, Doretha M. 47, 57
 Snyder, Emma Martin 313

- Snyder, Eesther M. Walker 340
 Snyder, Faye Naomi 332
 Snyder, Fern Marie 332
 Snyder, Flora E. 126, 171
 Snyder, Floyd 308
 Snyder, George Edward 126, 171
 Snyder, Grace E. 47, 57
 Snyder, Guy 360
 Snyder, Harry 12, 313
 Snyder, Harry E. 47, 57
 Snyder, Harry E. Jr. 57
 Snyder, Helen Alberta 126, 171
 Snyder, Helen June Catherine 171, 195
 Snyder, Henry Wilson 126
 Snyder, H. H. 101
 Snyder, Ira Pierce 103
 Snyder, James 360
 Snyder, Janet I. 147
 Snyder, Jean Elizabeth 332
 Snyder, Jeffery 125
 Snyder, Jennie Dorcia Miller 101
 Snyder, Jersey W. 113
 Snyder, Joanne 125
 Snyder, John XII, 126, 332, 360
 Snyder, John Aaron 126
 Snyder, John Frederick 332
 Snyder, John H. 296
 Snyder, Joseph 103, 307, 308
 Snyder, Karen E. 58
 Snyder, Laura Zimmerman 83
 Snyder, Lena May 295
 Snyder, Lester 98
 Snyder, Levina Bretz 296
 Snyder, Lillian Zimmerman 332
 Snyder, Lois 147, 187
 Snyder, Marie Elizabeth 332, 360
 Snyder, Mark 308
 Snyder, Martha Irene 332, 360
 Snyder, Martin Luther 307
 Snyder, Mary Magdalena 282
 Snyder, Mary Zimmerman 103, 307
 Snyder, Maude Weaver 292
 Snyder, Moses 340
 Snyder, Neil Isaac 332
 Snyder, Orpha Alva 101
 Snyder, Paul Frederick 308, 332
 Snyder, Pearl 35
 Snyder, Philip S. 47, 57
 Snyder, Richard 340
 Snyder, Robert 340
 Snyder, Robert E. 360
 Snyder, Robert P. 340
 Snyder, Ruth M. 332
 Snyder, Samuel 295, 313
 Snyder, Rev. Samuel 47
 Snyder, Samuel A. Jr. 47, 58
 Snyder, Sandra G. 58
 Snyder, Stephen E. 57
 Snyder, Stephen J. 360
 Snyder, Susan Warfel 126
 Snyder, Virgie 292
 Snyder, Wanda Mae 360
 Snyder, Warren A. 147
 Snyder, Will 39
 Snyder, William 296, 332
 Snyder, William C. 292
 Snyder, William H. 47, 58
 Sodoretta, Inez Irene 254
 Sopher, Alma K. 115, 159
 Sopher, Carolyn E. 115
 Sopher, Frederick E. 115, 159
 Sopher, Gertrude N. 115, 159
 Sopher, Harvey G. 115
 Sopher, Harvey J. 159
 Sopher, Joseph 159
 Sopher, Louise K. 159
 Sopher, Martia J. 159
 Sopher, Nicholas 115
 Sopher, Robert N. 115, 159
 Sopher, Ruth A. 159
 Sopher, Thelma May 115, 159
 Southard, Donald B. 170
 Southard, Emily 170
 Southard, Eugene L. 122, 170
 Southard, Eugene L. Jr. 170
 Southard, George L. 122
 Southard, Jesse M. 122, 170
 Southard, Ronald T. 170
 Spangler, ? 26
 Spangler, Amanda Light 324
 Spangler, Carolyn R. 151
 Spangler, Christian 151
 Spangler, Corinne 224
 Spangler, Daniel 26
 Spangler, Frederick B. 324
 Spangler, Galen Roy 151
 Spangler, George I. 151
 Spangler, Homer Light 324
 Spangler, Jeanne 151
 Spangler, John Henry 26
 Spangler, Lena L. 151
 Spangler, Lorna 324, 353
 Spangler, Roy F. 150
 Spangler, Sarah Grace Shughart 151
 Spangler, Thomas G. 324
 Spaulding, Eleanor 83
 Spayd, Lydia 74
 Specht, Elizabeth Anna 106
 Speicher, Anna E. 356
 Speicher, Catherine McKinney 356
 Speicher, Charles Daniel 356
 Spencer, Alfred L. 92
 Spencer, Amy Louise 129
 Spencer, Duane J. 130
 Spencer, George 129
 Spencer, Harvey Allen 92, 129
 Spencer, Hattie Horner 130
 Spencer, Hazel Virginia 11
 Spencer, Herbert A. 129
 Spencer, James 130
 Spencer, Mary 92
 Spencer, Mary Ellen 92, 129

- Spencer, Mildred Pearl 92, 129
 Spencer, Nora 130
 Spencer, Pearl 129
 Spencer, Samuel 92
 Spencer, Samuel R. 92, 129
 Spencer, William 129
 Spencer, William E. 92, 129
 Spicher, Gloria 364
 Spicher, Nora Mabel Barge 364
 Spicher, Walter I. 364
 Spidle, Marion 164
 Spikerman, Bertha 77
 Spitler, William 135
 Spittle, Catherine 173
 Spittle, Catherine Shomper 173
 Spittle, Edward 173
 Sponaler, Amos 284
 Sponsler, Jacob 75
 Sponsler, Rev. Melvin G. 75
 Spoonhour, I. 209
 Springer, Bucher 55
 Springer, Clayton E. 55
 Springer, Clayton Elza 55
 Springer, Karen Yvonne 55
 Springer, Marvelene K. 55
 Sprunt, Fanny 9
 Sprunt, Geoffrey 9
 Sprunt, Guy 9
 Sprunt, Ida 9
 Sprunt, John 9
 Sprunt, June 9
 Sprunt, Ray 9
 Sprunt, William 9
 Stahala, Adolph 359
 Stahala, Howard Michael 359
 Stahala, Howard Robert 359
 Stahala, Leona 359
 Stahl, Lois 55
 Stahl, Rita 55
 Stahl, Walter 55
 Stailey, Barry L. 66
 Stailey, Charles R. 66
 Stailey, Clara P. 57, 66
 Stailey, Cynthia J. 66
 Stailey, Esther E. 47, 56
 Stailey, Gladys R. 47, 56
 Stailey, Harry N. 47, 57, 66
 Stailey, Harvey G. 47, 57
 Stailey, Julia P. 47, 56
 Stailey, Katherine 47, 57
 Stailey, Kietha L. 66
 Stailey, Margaret A. 57, 66
 Stailey, Margaret B. 47, 57
 Stailey, Nancy 57
 Stailey, Ruth E. 57
 Stailey, Sarah E. 47, 56
 Stailey, William M. 47, 57
 Stalker, Alexander 248
 Stanley, ? 260
 Stanley, Anna Louise 260
 Stanley, Charles 176
 Stanley, Commodore 236
 Stanley, Dora Elvira 236
 Stanley, Hermoine Ayres 176
 Stanley, Herschel 176
 Stanley, Kay 249
 Stanley, Rosa Belle 236
 Stanley, Steven W. 176
 Stanley, William 291
 Stansbery, Mary K. 344
 Stansbery, Raymond 344
 Stansbery, Ruby O. Long 344
 Stanton, Anna 11
 Stanton, Anna Sue 269
 Stanton, Gloria Jean 269
 Stanton, Rayetta Lynn 269
 Stanton, Raymond Allen Jr. 269
 Staple, Claude 236
 Staple, Henry 236
 Staple, Raymond 236
 Stapleton, Marguerita Elizabeth 242
 Stapleton, Myrtle Purdy 242
 Stapleton, Richard E. 242
 Statt, James 131
 Statt, Jimmy 131
 Statt, Judy 131
 Staub, Laura 296
 Stauffer, Anna E. 304
 Stauffer, Gertrude 304
 Stauffer, Rev. Samuel T. 304
 Staughan, Donald Harold 37
 Staughan, Donald Howard 37
 Staughan, Jeffrey Scott 37
 Staughan, Lynn Michelle 37
 Staughan, Maxine Bradford 37
 Stebbins, George 116
 Steckbeck, Henry J. 67
 Steckbeck, Joan E. 67
 Steckbeck, Vicki L. 67
 Steel, Annie 81
 Steele, Anna Mees 329
 Steele, John 329
 Steele, Nancy 329
 Steffern, Mabel Baker 181
 Steffern, Martha 181
 Steffern, Newton Allen 181
 Steigerwalt, Charles C. 60
 Steigerwalt, Chester 49
 Steigerwalt, Chester A. 42, 48
 Steigerwalt, Chester L. 48, 60
 Steigerwalt, Claude H. 42, 49
 Steigerwalt, Claude H. Jr. 49, 61
 Steigerwalt, Grace E. 42
 Steigerwalt, Harvey C. 42, 48
 Steigerwalt, Herbert C. 48, 60
 Steigerwalt, Kathryn 49
 Steigerwalt, Leroy I. 60
 Steigerwalt, Michael L. 61
 Steigerwalt, Pearl 48, 60
 Steigerwalt, Philip C. 61
 Steigerwalt, Rita 48, 60
 Steigerwalt, Samuel 60
 Steigerwalt, Samuel C. 42

- Steigerwalt, Samuel C. Jr. 42, 48
 Steigerwalt, Stephen A. 61
 Steigerwalt, Udine L. 49
 Steily, Quenton 111
 Stein, Goldie Moldofsky 253
 Stein, Jacob 253
 Stein, Saul 253
 Steinbaugh, Eleanor 344
 Steinbaugh, Henry 344
 Steinbaugh, Modest Rader 344
 Steiner, Anna 81
 Steiner, Charles 81
 Steiner, Dorothy Woover, 81
 Steinkuhler, Emelia Kuntz 241
 Steinkuhler, Erna Dorothy 241
 Steinkuhler, Henry 241
 Steinmetz, ? 197
 Stence, Beatrice A. 342
 Stence, Evelyn 189
 Stence, Glenn E. 342
 Stengle, Gertrude Mary Smith 330
 Stengle, William 330
 Stengle, William T. 330
 Stengle, Wilma Jean 330
 Stephans, Joseph 250
 Stephans, Josephine Catherine 250
 Stephens, Carol 15
 Stephens, Jennie 168
 Stephens, Kathryn 15
 Stephens, Lane 15
 Stephens, Lee 168
 Stephens, Mildred D. 168
 Stepler, Amanda Burns 210
 Stepler, Dorothy L. 210
 Stepler, George Harper 210
 Stepler, James Arthur 210, 218
 Stepler, Lewis 210
 Stevens, Calvin 274
 Stevens, Esther Ann 203
 Stevens, Harriet Rogers 328
 Stevens, Henry 328
 Stevens, Martha Jennings 203
 Stevens, Roy 328
 Stevens, William 203
 Stewart, Anna Hulick 340
 Stewart, Anna Jean 340
 Stewart, Billy 46
 Stewart, Elsie 252
 Stewart, George 46, 153
 Stewart, George Elza 153
 Stewart, George W. 122
 Stewart, G. Harvey 122, 170
 Stewart, Helen S. 122, 169
 Stewart, Ina Angeline Kirk 153
 Stewart, Irene Hostettersonburg 122
 Stewart, Jeffrey L. 170
 Stewart, Jerald K. 340
 Stewart, Jerry 169
 Stewart, John 122
 Stewart, Kenneth M. 122, 169
 Stewart, Kenneth M. Jr. 169
 Stewart, Madeline Kay 153
 Stewart, Maxine L. 122, 170
 Stewart, Phyllis Enders 340, 362
 Stewart, Sara Jean 153
 Stewart, Walter 340
 Stewart, Walter R. 340
 Stewart, W. Raymond 340
 Stickel, Clara 261
 Stiffler, Carl 36
 Stiffler, Clarence 35
 Stiffler, David 35
 Stiffler, Delmar 35, 36
 Stiffler, Gene 35
 Stiffler, Janette 35
 Stiffler, Joyce 36
 Stiffler, Lawrence 36
 Stiffler, Nicoly 35
 Stiffler, Raymond 36
 Still, Anna Hoy 362
 Still, Charles W. 289
 Still, David 289
 Still, Delmar 362
 Still, Etta Louise 362
 Still, Isaac 289
 Still, Katie M. 289, 306
 Stillberger, Carolyn R. 159, 192
 Stillberger, James R. 159, 192
 Stillberger, Michael L. 192
 Stillberger, Nial L. 159
 Stillberger, Nial W. 159
 Stinebring, Ida 34
 Stinson, A. Maude 32
 Stinson, Dorothy 32
 Stinson, Eva Belle 32
 Stinson, Gertrude 32
 Stinson, Marietta 32
 Stinson, Wesley 32
 Stinson, William 32
 Stober, Mildred 91
 Stock, Virginia 352
 Stone, Alice Salmon 151
 Stone, Barbara D. 189
 Stone, Geraldine Etter 151, 190
 Stone, Isabella McDonald 140
 Stone, Joseph Donald 151
 Stone, Joseph Donald Jr. 151, 189
 Stone, Joseph L. 151
 Stone, Lawrence 140
 Stone, Mary Agnes 139
 Stoneberger, Evelyn Christina 263
 Stoneberger, Garry Lynn 263
 Stoneberger, James Antur 263
 Stoneberger, James William 263
 Stoner, Bertha 208
 Stoneroad, Barbara L. 167
 Stoneroad, Hiram 167
 Stoneroad, Linda M. 167
 Stoneroad, Lynn M. 167
 Stoneroad, Nora Wertz 167
 Stoneroad, Ray M. 167
 Stout, Earl 56

- Stout, Earl Jr. 56
 Stout, Robert 56
 Straining, James 336
 Straub, Bertha E. 146
 Straub, Charles 104
 Straub, Daniel 104
 Straub, D. Norman 243
 Straub, Jacquelin Lorang 147
 Straub, James Leslie 104, 146
 Straub, Kate Rebecca Dockey 243
 Straub, Lucy Ann Derr 104
 Straub, Russell J. 104
 Straub, Sylvia Florence 147
 Straub, Velva 243
 Straub, Vera Elizabeth 104, 146
 Strausser, Jacob 20
 Straw, ? 73
 Straw, Dora 313
 Straw, Edna 40
 Straw, Elizabeth Witman 313
 Straw, Esther 313
 Straw, Harry J. 40
 Straw, Irvin 313
 Straw, John V. 72
 Straw, John W. 40
 Straw, Joseph 40
 Straw, Joseph II 40
 Straw, Joseph III 40
 Straw, Lewis 313
 Straw, Milton 174
 Straw, Sarah 40
 Straw, Susan 72
 Straw, Thelma Rosalie 174
 Strayer, Grace 108
 Streaker, James 118
 Streeter, Mary Elizabeth 256
 Strickler, Anna E. 326
 Strickler, Edward 326
 Strickler, Lydia Miller 326
 Strohm, Dorothy Romaine 134
 Strohm, Elmer Ellsworth 134
 Strohm, Erma Ray Bower 134
 Stroud, Joseph 152
 Stroud, Lela Brown 152
 Stroud, Stancill McLeod 151
 Stroup, Cora Ellen Sclegel 363
 Stroup, Harry 363
 Stroup, Melvin 363
 Stuart, Lora Isobel 185
 Stultz, Maud 206
 Stultz, Samuel 206
 Stump, ? 46
 Stumpff, Bertha V. 306
 Stumpff, Caroline M. 306
 Stumpff, Joseph D. 306
 Stumpff, William 306
 Stuppy, Abraham 243
 Stuppy, Clara Stence 243
 Stuppy, Donna L. 254
 Stuppy, Frank 243
 Stuppy, Kathy 254
 Stuppy, Kenneth 243, 254
 Stuppy, Kenneth Jr. 254
 Stuppy, Lloyd 243, 253
 Stuppy, Mildred 243, 254
 Stuppy, Nancy 254
 Stuppy, Patricia 254
 Stuppy, Robert 243, 254
 Styers, Elizabeth Ann Andrews 204
 Styers, Jacob 204
 Styers, Jacob M. 204
 Styers, Mabel Clarice 204, 214
 Styers, Medora Estella 204, 214
 Styers, Neva L. 204, 214
 Suiter, Dale Lee 267
 Suiter, Kenneth Dean 267
 Suiter, Richard Dean 266
 Suiter, Ronald Kevie 267
 Sullivan, Alexander 51
 Sullivan, Catherine Hesson 51
 Sullivan, Daniel 51
 Sullivan, Dorothy Hesson 51
 Sullivan, Margaret 51
 Sullivan, Mary 51
 Sullivan, Samuel 211
 Summersett, Clifford Wilson 55
 Summersett, Hazel Ruth Pollock 55
 Summersett, Leah 55
 Summit, David J. 158
 Summit, Ira 158
 Summit, Mary Kraus 158
 Summit, Nelson E. 158
 Summit, Paul F. 158
 Summit, Richard L. 158
 Surby, Clara Bitterman 173
 Surby, Earl 173
 Surby, Edith 173
 Sutton, Archie C. 46
 Sutton, Cheryl 54
 Sutton, Clayton 46
 Sutton, Donald 46, 54
 Sutton, Gary 54
 Sutton, Lois 46
 Sutton, Lottie 46
 Sutton, Ricky 54
 Swab, Ellen Kreiner 299
 Swab, Florence E. 299
 Swab, Henry 299
 Swacek, Lois Marie 187
 Swafford, Herman M. 265
 Swafford, James Martin 265
 Swafford, Julia Louise 265
 Swafford, Marguerite 265
 Swain, Eugene 41
 Swain, Ray 41
 Swaney, L. B. 155
 Swaney, Louise Elizabeth 155
 Swanly, Jean Elizabeth 143
 Swarr, Sherman Franklin 131
 Swartley, Anna Kaura Frank 51
 Swartley, Benjamin 51
 Swartley, Beverly J. 51, 64

Swartley, Colleen E. 64
 Swartley, Harvey F. 51
 Swartley, John J. 51, 64
 Swartley, Laura E. 51, 64
 Swartley, Linda A. 64
 Swartley, Michael A. 64
 Swartz, Calvin 344
 Swartz, Ethel Anny 158
 Swartz, Gustave S. 158
 Swartz, Harry 216
 Swartz, Linda L. 344
 Swartz, Mary 216
 Swartz, Velma 158
 Sweers, Manley 6
 Sweers, May E. 6, 13
 Sweers, Spencer 6
 Sweigard, Aaron 71, 84, 284
 Sweigard, Abbie 71, 84, 284
 Sweigard, Adam 281, 282
 Sweigard, Adelia 92
 Sweigard, Amos 81
 Sweigard, Anna Jane 71, 84
 Sweigard, Annie Snyder 360
 Sweigard, B. Elizabeth 234
 Sweigard, Bobart 114
 Sweigard, Catherine 71, 281, 282
 Sweigard, Charles B. 114
 Sweigard, Charles O. 71, 84
 Sweigard, Cindy R. 176
 Sweigard, Cletus Dewey 176
 Sweigard, Elizabeth 282
 Sweigard, Elizabeth Chubb 98
 Sweigard, Elmer 92
 Sweigard, Elsie L. 84, 114
 Sweigard, Elsie Meredith 176
 Sweigard, Emma 148
 Sweigard, Estella 92
 Sweigard, Eva Mintzer 70
 Sweigard, Floyd N. 84, 114
 Sweigard, Joseph 98, 234
 Sweigard, Larry 114
 Sweigard, Laura 91
 Sweigard, Laura E. 84, 113
 Sweigard, Lawrence 92
 Sweigard, Lela Mae 114
 Sweigard, Lena 114
 Sweigard, Leona 360
 Sweigard, Lester 114
 Sweigard, Linda 334
 Sweigard, Ludwig 81
 Sweigard, Lynnette 176
 Sweigard, Marlene 334
 Sweigard, Marlin 334
 Sweigard, Martha 284
 Sweigard, Martha Fawver 81
 Sweigard, Mary Enders 284
 Sweigard, May S. 84, 114
 Sweigard, Nelson 114
 Sweigard, Patsy 334
 Sweigard, Peter 70, 98
 Sweigard, Philip 81, 284

Sweigard, Raymond 314
 Sweigard, Robert Enders 84, 114
 Sweigard, Rosalie 114
 Sweigard, Roy Lester 84, 114
 Sweigard, Russell 176
 Sweigard, Sara 334
 Sweigard, Susan 70, 114
 Sweigard, Susan Fawber Lehr 284
 Sweigard, Vernon W. 114
 Sweigard, William 92, 360
 Sweigard, Woodrow W. 84, 114
 Sweigert, Esther 349
 Sweigert, Harry Ellsworth 349
 Sweigert, Ida Wolfgang 349
 Sweigert, Mary 75
 Swenson, Marie 314
 Swift, Earl 19
 Swift, Mary Crysler 19
 Swift, Ruth 19
 Swinehart, Don 164
 Swinehart, Douglas 164
 Swinehart, Mark 164
 Swinehart, Philip 164
 Swinhart, Mariam 114
 Swope, Nancy Louise 265
 Sympson, ? 239
 Syre, Christian F. 106
 Syre, Frank 106
 Syre, Nellie M. 106

T

Taft, Joan 13
 Taft, Roy B. 13
 Talley, Anna Margaret 358
 Talley, Herbert 358
 Talley, Martha Dicey Wyatt 358
 Tanner, Mary Evella 17
 Tapper, Frank P. 101
 Tate, Linda Lou 258
 Tate, Mark Andrew 258
 Tate, Phillip E. 258
 Tate, Phillip E. Jr. 258
 Tavannay, Frank 212
 Tavannay, May C. 212
 Taylor, ? 246
 Taylor, Adelaide 249, 261
 Taylor, Agnes 231
 Taylor, Charlotte V. 184
 Taylor, Charlotte Voris 184
 Taylor, Cora Alta 239, 249
 Taylor, Dolph Haverstock 184
 Taylor, Geoffrey W. 184
 Taylor, Harry Robert 261
 Taylor, Henry Roger 249, 262
 Taylor, Isabelle 249, 262
 Taylor, Jeremy 184
 Taylor, Jesse W. 192
 Taylor, Jesse W. Jr. 192
 Taylor, Johnathan A. 184
 Taylor, Lisa D. 192
 Taylor, Nora Adna 239, 249

- Taylor, Norman Harvey 249, 262
 Taylor, Phoebe Armstrong 198, 202
 Taylor, Rachel 262
 Taylor, Richard Lee 249
 Taylor, Robert Harry 239, 249
 Taylor, Robert McKinley 249, 261
 Taylor, Ronald Bernard 262
 Taylor, Sandra Jeanene 262
 Taylor, Sharon Monnett 263
 Taylor, Teresa Ann 263
 Taylor, Veronica L. 192
 Taylor, Webster 184
 Taylor, William Harvey 239, 249
 Taylor, William James 239
 Taylor, William Roger 262
 Taylor, Winifred 249
 Teeter, Mabel 295
 Teeter, Mary 326
 Teeter, Milton 326
 Teeter, Nora 295
 Temple, George 140
 Temple, Howard 32, 35
 Temple Ida Shelly 140
 Temple, John 32
 Temple, Joseph 32
 Temple, Laura Rose 32, 35
 Temple, Lena 32
 Temple, Maria Morrison 32
 Temple, Nora 32, 35
 Temple, Olive Irene 140
 Temple, Ottice 32, 35
 Temple, Wayne 35
 Templin, Abram 355
 Templin, Fannie Eichelberger 355
 Templin, Harold L. 355
 Templin, Harold L. Jr. 355
 Templin, Joseph A. 355
 Thatcher, John 46
 Thatcher, Norman 46
 Thatcher, Virginia 46
 Theodore, Albert 263
 Theodore, Edward Rucker 263
 Theodore, Julia Louise 263
 Thiesen, John J. 172
 Thiesen, Kate Hoffman 172
 Thiesen, Margaret 172
 Thomas, Edna Viola Chambers 110
 Thomas, Enos Glenn 110
 Thomas, H. 207
 Thomas, James Oscar 110
 Thomas, Mary 276
 Thomas, Orlando Elsworth 276
 Thomas, William 276
 Thomas, William B. 276
 Thompson, ? 275
 Thompson, Alyce O. Rock 319
 Thompson, Carol Faye 265
 Thompson, Charles 319
 Thompson, Charles David 319
 Thompson, Charles Noble 264
 Thompson, Charles Noble Jr. 265
 Thompson, Clona 344
 Thompson, Faye McPherson 194
 Thompson, Florence 44
 Thompson, Herbert 194
 Thompson, Jack 8
 Thompson, James 43
 Thompson, James V. 43
 Thompson, Janet V. 43
 Thompson, Laurilee 194
 Thompson, Pearl A. Croft 344
 Thompson, Robert David 265
 Thompson, Rodney Sheril 194
 Thompson, Sherylanne 194
 Thompson, Thomas 194
 Thompson, Timothy 194
 Thompson, William A. 344
 Thomson, Betty 350
 Thomson, Mildred Sheetz 350
 Thomson, Townsend T. 350
 Thornton, Carl R. 277
 Thornton, Fay 274, 277
 Thornton, Hazel J. 277
 Thornton, Irene 277, 278
 Thornton, John W. 274
 Tibbins, Beverly 343
 Tibbins, Percy 343
 Ticehurst, Mildred Evelyn 264
 Tiffany, Elizabeth A. 318
 Tobias, Amanda Hoffman 95
 Tobias, Bessie Edith 90, 126
 Tobias, Clinton H. 150
 Tobias, Cyrus 78, 90
 Tobias, Daniel 95
 Tobias, Daniel W. 78, 90
 Tobias, Douglas T. 189
 Tobias, Earl William 150, 188
 Tobias, Edwin Elwood 90, 126
 Tobias, Elizabeth 78
 Tobias, Elwood Cyrus 126, 172
 Tobias, Emma S. 90
 Tobias, Emma Louise Bender 150
 Tobias, Eugene Nace 150, 188
 Tobias, Gertrude Lola 126, 172
 Tobias, Janet E. 188
 Tobias, Kate Vaneta 90, 126
 Tobias, Kerry E. 189
 Tobias, Kirby L. 189
 Tobias, Mark William 150
 Tobias, Mary Elizabeth 95
 Tobias, Mary Klinger 78, 90
 Tobias, Nora Ellen 90, 126
 Tobias, Patricia A. 189
 Tobias, Richard Clinton 150, 189
 Tobias, Robert L. 188
 Tobias, William E. 188
 Tohler, Betty 170
 Tolbert, Henry 208
 Tomiskey, Lucille 252
 Tomlinson, ? 202
 Toogood, Marjorie Katherine 264
 Toomy, Margureta 309

- Totters, John 33
 Townsend, George F. 11
 Townsend, Helen Ellison 11
 Townsend, Maud A. 11
 Tracy, Lorena E. 158
 Travis, Duane 267
 Travis, Pamela Linn 267
 Travis, Priscilla Ann 267
 Trimmer, Carrie 147
 Trimmer, Clara Ellen Long 147
 Trimmer, Harry D. 147
 Trimmer, Louise 346
 Trocke, Lois Nadine 263
 Trocke, Mary Elizabeth 263
 Trocke, Robert Udell 263
 Trostle, Charlotte 337
 Troutman, Ada I. Klinger 360
 Troutman, Arlene Grace 128
 Troutman, Carlos Ira 128
 Troutman, Clara May Erdman 128
 Troutman, Dennis 360
 Troutman, Guy C. 360
 Troutman, John D. 360
 Troutman, Linda 360
 Troutman, Martha Bobb 362
 Troutman, Roy 362
 Troutman, Verna May 362
 Troutman, Xava L. 115
 Truax, Mary Ann 4
 Truax, Peter 4
 Truax, Rebecca 4
 Trueblood, Lillie Rosalie Pro 154
 Trueblood, Owen Lindley 154
 Trueblood, Owen Lindley Jr. 154
 Truesdell, Helen 145
 Trutt, Geraldine 91
 Trutt, Joseph 91
 Tschopp, Andrew W. 299
 Tschopp, George 292
 Tschopp, Kate 292, 312
 Tschopp, Mary Buffington 299
 Tschopp, Minnie Salina 299
 Turan, John Preston 359
 Turan, Kathryn E. 359
 Turan, Robert Elmer 359
 Turan, Robert Lee 359
 Turan, Virginia Lee Richards 356
 Turnbull, Anne Grayson 14
 Turnbull, Mary Hunter 14
 Turnbull, Thomas 14
 Turner, Barbara 189
 Turner, Barbara D. 189
 Turner, Cora 246
 Turner, May 238
 Tyler, Albert 205
 Tyson, Carrie Elizabeth 104
 Tyson, Henry 73
 Tyson, Mary Haverstick 73
 Tyson, Sarah 73
- U
- Uhler, Eva 110
 Uhler, Frank 110
 Uhler, Mabel 110
 Ujinskas, Anne Petrattis 331
 Ujinskas, Frank 331
 Ujinskas, Peter 331
 Ulrich, ? 336
 Ulrich, Cora Lulu Rottet 138, 180
 Ulrich, Donald Richard 138
 Ulrich, Edgar William 97, 138
 Ulrich, Elizabeth Foltz 97
 Ulrich, Elmer 336
 Ulrich, Emmett Enders 97, 138
 Ulrich, Harry Raymond 97, 138
 Ulrich, Herbert Paul 97, 138
 Ulrich, Isaac 97
 Ulrich, Joanne Marie 138
 Ulrich, June P. 336
 Ulrich, Kathryn 97
 Ulrich, Pamella J. 336
 Ulrich, Pennee D. 336
 Ulrich, William E. 97
 Umholtz, Bertha Wahby 174
 Umholtz, Charlotte 174
 Umholtz, Ella Hoover 313
 Umholtz, John 313
 Umholtz, Korma 174
 Umholtz, Margaret 313
 Underkuffler, Marian 346
 Unger, Dewey 92
 Urich, Albert 138
 Urich, Dave 155
 Urich, Evelyn E. 138
 Urich, John E. XII, 155
 Urich, John H. 155
 Urich, Kandace 155
 Urich, Lou Rottet 138
 Urich, Renee 155
 Usherwood, Albert 126
 Usherwood, Albert Newton 126
 Usherwood, Harry 126
 Usherwood, Hester Mae 126
 Usherwood, Sarah Oldham 126
 Utz, Samuel 73
- V
- VanBuskirk, Sarah Deisch 273
 Vance, Elbert Guy 246
 Vance, Emily 246
 Vance, Guy 246
 Vance, Vera Myrtle 246
 Vanderpool, Iva Nelle 246
 Vandersall, Mark T. 187
 Vandersall, Dr. Thornton A. 187
 VanEnger, Abraham Lincoln 16
 VanEnger, Charles J. 16, 22
 VanEnger, Margaret Peterson 16
 VanEnger, Mildred 16
 VanEnger, Myer 16
 VanEnger, Richard Lincoln 22

- VanEnger, Willard 16
 VanPopering, Cornelius 108
 VanPopering, Josa 108
 VanValkenburgh, Cecil J. 251
 VanValkenburgh, Donna Jean 251
 VanValkenburgh, Larna Lou 251, 265
 VanValkenburgh, Maynard Lambert 251
 VanValkenburgh, Meredith Jewell, 251
 Van Wagoner, Milton 6
 Veith, Carl 113
 Veith, Carl Jr. 114
 Veith, Charles 113
 Veith, Evlin I. 113, 158
 Veith, James 158
 Veith, John 114
 Veith, Marchia 114
 Veith, Mary Althouse 113
 Veith, Paul E. 113, 158
 Veith, Sharon 158
 Veith, Stephen 114
 Veith, Thomas 114
 Veith, Wilbur L. 114
 Ventling, Bertha Viola 202
 Ventling, Camba Dell 202
 Ventling, Charles F. 202
 Ventling, Cyrus 197, 201
 Ventling, Elizabeth E. 202
 Ventling, Esther A. 197, 201
 Ventling, George Lewis 202
 Ventling, Harry C. 202
 Ventling, Isaac 197
 Ventling, John 197, 205
 Ventling, Johnathan 197
 Ventling, Julia 197, 201
 Ventling, Lewis 197
 Ventling, Margaret 197, 201
 Ventling, Melissa 197
 Ventling, Minnie Mae 202, 212
 Ventling, Susan Ella 197, 202, 205
 Ventling, William 197, 201
 Ventling, William M. 202
 Verner, Vivian K. 137
 Vernon, W. 30
 Vinau, Jacob 114
 Vinau, Mildred 114
 Vinson, James 19
 Vinson, Martha Spain 19
 Vinson, Ruby 19
 Virden, Selma 344
 Vizenor, Alexander James 130
 Vizenor, Barbara Adeline Dolon 130
- W
- Wade, Ada M. 213
 Wade, Charles 213
 Wade, Elva Minnie 41
 Wade, Lena E. 213
 Wade, Robert 41
 Wade, Ruth 252
 Wade, Urzula Foltz 41
 Wagaman, Bruce 218
 Wagaman, Donna Marie 218
 Wagaman, Emma Jane Metz 218
 Wagaman, George Robert 218
 Wagaman, George Robert Jr. 218
 Wagaman, Mary Louise 218
 Wagaman, Pamela Kay 218
 Wagaman, Timothy Joe 218
 Waggoner, Harriet Loretta 269
 Wagner, Donald E. 168
 Wagner, Donald E. Jr. 169
 Wagner, Ora Ardella 48
 Walck, Gerald J. 121, 169
 Walck, Gerald J. Jr. 169
 Walck, John 121
 Walck, Leroy J. 121, 169
 Walck, Lottie Walters 121
 Walck, Madeline J. 121, 169
 Walck, Renee 169
 Walck, Roy J. 121
 Walck, Scott D. 169
 Walck, Shelly Sue 169
 Walck, Thomas Lee 169
 Walker, Anne 21
 Walker, David 15
 Walker, James 160
 Walker, Kathleen 15
 Walker, Lena 249
 Walker, Maude 111
 Walker, Michael 15
 Walker, William C. 160
 Wall, Robert L. 153
 Wall, Robert Lee 153
 Wall, Sherrie Lee 153
 Wall, Zillah McDaniel 153
 Wallace, Tessie 239
 Walmsley, Dolores M. 169
 Walmsley, Frank 169
 Walmsley, Jacob 169
 Walmsley, Sally Ware 169
 Walsh, Marion G. 65
 Walter, Ramona 116
 Walter, Roy E. 116
 Walters, ? 39
 Walters, Daniel 275
 Walters, Margaret Weibley 275
 Walters, Mary Ellen 275
 Walton, Laura 107
 Ward, David 245
 Ward, Elmer 245
 Ward, Lillian Lavon 257
 Ward, Lorraine 162
 Ward, Randle 245
 Warden, C. 29
 Warden, Eliza Beobout 29
 Warden, John 29
 Warden, Sylvia 29
 Warfel, ? 281, 282
 Warfel, Amanda 128, 323
 Warfel, Amanda Alice 82
 Warfel, Annie 128
 Warfel, Arabella Miller 310

- Warfel, Carrie 128
 Warfel, Charles 92
 Warfel, Clarence A. 323
 Warfel, Claude 91
 Warfel, Elizabeth 292
 Warfel, Harry O. 310
 Warfel, Jacob 128
 Warfel, John 128
 Warfel, John H. 323
 Warfel, June Loretta 323
 Warfel, Kate N. 91
 Warfel, Margaret Irene 310
 Warfel, Mary Ann 292
 Warfel, Philip 292
 Warfel, Philip N. 292
 Warfel, Raymond 92
 Warfel, Salome Snyder 128
 Warfel, Sarah Bechtel 292
 Warfel, Sarah Shoop 82
 Warfel, Wesley 92
 Warfel, William 82
 Warfel, William Claude 91
 Warfel, William D. 310
 Warlow, Carol L. 356
 Warlow, John J. 355
 Warlow, John J. Jr. 356
 Warner, Alice Grim 132
 Warner, Catherine 72, 75
 Warner, Doris Louise 109, 155
 Warner, Effie Cordelia Cope 109
 Warner, Evelyn Faye 109, 154
 Warner, Flavilla Leidig 50
 Warner, Fran 190
 Warner, Gordon M. 50
 Warner, Dr. Harry Edwin 132
 Warner, Helen Mae 50
 Warner, Henry 75
 Warner, John 72, 75
 Warner, John Cyril 109
 Warner, John Reuben 133
 Warner, John Thomas 190
 Warner, John Wallace 109
 Warner, Mark 190
 Warner, Reuben Alfred 132
 Warner, Susan 72, 103, 294
 Wartman, Anna E. 329
 Wartman, Annie E. McFarland 328
 Wartman, Harry B. 328
 Wartman, Harry B. Jr. 329
 Wartman, John S. 328, 329
 Wartman, Marilyn W. 329
 Wassberg, Ivan John 172
 Wassberg, James E. 172
 Wassberg, John 172
 Wassberg, John Ivan 172
 Watkins, John T. 345
 Watkins, William D. 345
 Watkins, William T. 345
 Watson, ? 28, 227
 Watson, Adam 27
 Watson, Alexander Z. 220
 Watson, Annie 9
 Watson, Barbara 9
 Watson, Bert Arlington 29, 32
 Watson, David 9
 Watson, Dorothy M. 220
 Watson, Edward N. 29
 Watson, Eliza Jane 27, 30
 Watson, Elizabeth Kelly 220
 Watson, Fanny Riddle 29, 32
 Watson, Frank Jr. 9
 Watson, Frank Sr. 9
 Watson, Georgia 28
 Watson, Gerald 9
 Watson, Harold 106
 Watson, James 27
 Watson, Jeremiah 27
 Watson, Jessie 9
 Watson, John 27, 29
 Watson, John Jacob 29
 Watson, Klennie 9
 Watson, Leslie Alvin 29
 Watson, Margaret Ann 27, 30
 Watson, Margaret Estella 29, 31
 Watson, Marian 9
 Watson, Mary Belle 29, 31
 Watson, Michael 27
 Watson, Milly 9
 Watson, Robert R. 220
 Watson, Robert Stanley 220
 Watson, Sadie 9
 Watson, Walter 9
 Watson, William 27
 Watt, Charles 42
 Watt, Harriet Kirk 42
 Watt, Josephine 42
 Watts, Samuel 199
 Watts, Virginia 199
 Wattwood, Alma Rebecca 119, 166
 Wattwood, Anthony 166
 Wattwood, Charles D. 119
 Wattwood, Corabel J. 119, 166
 Wattwood, Grace E. 194
 Wattwood, Herman E. 119, 166
 Wattwood, Herman E. Jr. 166, 193
 Wattwood, James 119
 Wattwood, Mary Jean 166, 194
 Wattwood, Philip D. Jr. 166
 Wattwood, Philip Douglas 119, 166
 Wattwood, Rebecca Alice Hobdy 119
 Wattwood, Robert W. 194
 Wattwood, Sandra L. 166
 Wattwood, Shirley A. 166
 Wax, Bernice Annetta 250
 Wayne, Grant C. 296
 Weagly, H. Wayne 223
 Weatherby, Alvin 37
 Weatherby, James 37
 Weatherby, Richard 37
 Weaver, Adaline 68
 Weaver, Anna M. 337
 Weaver, Benjamin G. 309

- Weaver, Catherine 334
 Weaver, Charles 68
 Weaver, Charles M. 178
 Weaver, Clair 313
 Weaver, Deloris 183
 Weaver, Earl 183
 Weaver, Elizabeth Hoover 313
 Weaver, Emma 334
 Weaver, Grace 141
 Weaver, Harry 313
 Weaver, Henry 313
 Weaver, Isaac 68
 Weaver, Janet 183
 Weaver, Joan Lee 195
 Weaver, Lottie Teter 178
 Weaver, Lucille 183
 Weaver, Martha 363
 Weaver, Mary 68
 Weaver, Mary A. 140
 Weaver, Miriam Eckels 363
 Weaver, Riley 334
 Weaver, Ruth 313
 Weaver, Thomas Hutchinson 363
 Weaver, Violet W. 178
 Weber, ? 125
 Webster, Darlene K. 180
 Webster, David A. 180
 Webster, Edward D. 180
 Webster, Ellen L. 180
 Webster, Henry 202
 Webster, John Daniel 180
 Webster, John Daniel Jr. 180
 Webster, Mary J. 180
 Webster, Nancy E. 180
 Webster, Ruth Ann 180
 Webster, Wayne L. 180
 Weed, Estella 213
 Wehrle, John M. 14
 Wehrle, Joseph 14
 Wehrle, Mary Stregel 14
 Weigle, Jane Louise 338
 Weigle, J. Edwin 338
 Weigle, John Russell 338
 Weigle, Judith Ann 338
 Weigle, Vila Sober 338
 Weike, Joan Virginia 261
 Weike, Karen Frances 261
 Weike, Robert Henry 261
 Weisenford, Alice E. 44, 51
 Weisenford, Angeline S. 44, 51
 Weisenford, Bonnie L. 51
 Weisenford, Bruce D. 51
 Weisenford, Bruce M. 44, 51
 Weisenford, Carl F. 44, 51
 Weisenford, Edna E. 44, 51
 Weisenford, Janet M. 63
 Weisenford, Jeffrey S. 63
 Weisenford, Jo Ann 63
 Weisenford, John 44
 Weisenford, John M. 44
 Weisenford, John S. Jr. 51, 63
 Weisenford, John S. Sr. 44, 50
 Weisenford, Mildred E. 44, 51
 Weisenford, Robert B. 51
 Weisenford, Susan Blough 44
 Weiss, Barbara M. 358
 Weiss, Crystal Ann 358
 Weiss, Deborah Lee 358
 Weiss, Dennis L. 358
 Weiss, Elmer A. 327
 Weiss, Elmer A. Jr. 327
 Weiss, Emily B. 358
 Weiss, Kenneth Robert 327, 358
 Weiss, Larry Gene 358
 Weiss, Lucy Walters, 327
 Weiss, Miles 327
 Weiss, Milton John 327, 358
 Weiss, Milton John Jr. 358
 Weiss, Ralph A. 327, 358
 Weiss, Vietta Esther 327, 357
 Weist, Ruth J. 124
 Welborn, Mary Von Cannon 17
 Welborn, Mattie Bethany 17
 Welborn, Robert C. 17
 Welch, Ernest A. 359
 Welch, Genevieve Elizabeth Murray 359
 Welch, Geraldine E. 359
 Welker, Beulah 319
 Welker, Emma 133
 Welker, Frank 295
 Welker, Iola 341
 Welker, Monroe 341
 Weller, David M. 348
 Weller, Raema L. 349
 Weller, Raymond H. 348
 Weller, Sarah Walborn 348
 Weller, Stephen T. 349
 Wells, Emma 205
 Weltmer, Henry 227
 Wenner, Angela Lyn 164
 Wenner, Chaliste 4
 Wenner, Hazel Velma 117
 Wenner, Mary Diley 117
 Wenner, William 117
 Wenner, William F. 164
 Wenner, William Forest 164
 Wenrich, Maggie I. 110
 Wentz, Anna Drabonstadt 300
 Wentz, John C. 300
 Wentz, Lillie 300
 Wepler, Albert 36
 Wepler, Richard 36
 Wert, Elaine 325
 Wert, Jenifer, 325
 Wert, Rev. Mark 325
 Wert, Martha 170
 Wert, Ronald 325
 Wert, Russell H. 325
 Wert, Susan Reed 325
 Wert, William 177
 Wert, William Weston 177
 Werts, Henry 117

- Wertz, Arlene 317, 346
 Wertz, Charles 317, 346
 Wertz, Charles Jr. 346
 Wertz, Daniel 317, 346
 Wertz, Daniel Jr. 346
 Wertz, Ellen Schafer 317
 Wertz, George B. 48
 Wertz, Goldie R. 48, 58
 Wertz, Hannah E. 48, 58
 Wertz, Jacob 317
 Wertz, John T. 58
 Wertz, Kay 346
 Wertz, Oscar 295
 Wertz, Patsy 346
 Wertz, Robert G. 58
 Wertz, Sadie 86
 Wertz, Vivian R. 48, 58
 Wertz, Walter W. 48, 58
 Wesley, Dean 172
 West, ? 108
 West, Barbara 108
 West, Clark 232
 West, Mitchell 232
 Westmoreland, Mary Elizabeth 185
 Wetmore, Alan C. 155
 Wetmore, Albert Ernest 155
 Wetmore, Duane N. 155
 Wetmore, Ernest Manning 155
 Wetmore, Pearl Heldenbrand 155
 Wetzell, Dr. 299
 Wheaton, Helen 206
 Wheaton, Jacob 206
 Wheaton, Kenneth 206
 Wheaton, Naomi 206
 White, Annie B. 230
 White, Earl 215
 White, Earl M. 215
 White, Joan 262, 269
 White, John 262
 White, John Robert 262
 White, Joyce 262
 White, Lucy Terry 259
 White, Martha 259
 White, William C. 259
 Whiteside, Philip Elray 266
 Whitman, Bartholomew 280
 Whitman, Bertha Jane 285, 298, 307
 Whitman, Catherine Messner 285
 Whitman, Elizabeth 280
 Whitman, Ellen 285
 Whitman, Florence M. 298
 Whitman, George Adam 280
 Whitman, Isaac A. 285, 297
 Whitman, John 285
 Whitman, John H. 298
 Whitman, Lillie 274
 Whitman, Ralph S. 298
 Whitman, Samuel F. 274
 Whitman, Susannah Enders 307
 Whitman, William 285, 307
 Whitman, William Austin 285, 297
 Whitmore, Abijah 8
 Whitmore, Abijah J. 8, 16
 Whitmore, Ada G. 8, 16
 Whitmore, Almeda M. 8
 Whitmore, Bernice 16
 Whitmore, Eva J. 8, 16
 Whitmore, Frank 8
 Whitmore, Jesse W. 8
 Whitmore, Lucy Youngs 8
 Whitmore, Willard S. 8, 16
 Whitmoyer, Harry Edward 99
 Whitmoyer, Mary Ellen 99, 142
 Whitmoyer, Sarah Brightbill 99
 Whitmoyer, Simon 99
 Whorley, Rita Mae 222
 Wiest, Albert 346
 Wiest, Alice 318
 Wiest, Boyd 346
 Wiest, Carley Lorraine 156
 Wiest, Charles 346
 Wiest, Daniel 318
 Wiest, Elizabeth 346
 Wiest, E. Pauline Schoffstall 156
 Wiest, Frank 346
 Wiest, Irene 67
 Wiest, Michael 346
 Wiest, Nora Williard 318
 Wiest, Raymond 156
 Wilbert, Aaron 73, 90, 286
 Wilbert, Ada 73
 Wilbert, Amanda E. 73, 89
 Wilbert, Anna 73
 Wilbert, Anna Elizabeth 73
 Wilbert, Anna Jane 73
 Wilbert, Carson E. 73
 Wilbert, Catherine Matter 73, 77, 286
 Wilbert, Charles 73
 Wilbert, Charles Franklin 91, 128
 Wilbert, Clara R. 73, 89
 Wilbert, Cornelius 73
 Wilbert, Dewey 186
 Wilbert, Ella 73
 Wilbert, Emma Cora 73, 90
 Wilbert, Emma Rebecca 73
 Wilbert, Esther R. 91
 Wilbert, Ethel 73
 Wilbert, George 12, 68, 73
 Wilbert, George G. 73, 90
 Wilbert, Harold 91
 Wilbert, Henry 68, 73, 77, 286
 Wilbert, Henry D. 91
 Wilbert, Henry F. 73, 91
 Wilbert, H. N. 73
 Wilbert, Isaac 73
 Wilbert, Jennie E. 90, 126, 286
 Wilbert, John H. 73
 Wilbert, John Henry 73
 Wilbert, John R. 73
 Wilbert, Katherine May 90, 125, 286
 Wilbert, Leed 91
 Wilbert, Levi 68, 73

- Wilbert, Linda M. 186
 Wilbert, Lydia Ann 73, 89
 Wilbert, Mabel 73, 128
 Wilbert, Maggie I. 90, 286
 Wilbert, Mark 91
 Wilbert, Mary 73
 Wilbert, Mary Catherine 73, 90
 Wilbert, Mary Minerva 12, 73, 91
 Wilbert, Peter 68, 77
 Wilbert, Philip 68, 72
 Wilbert, R. E. 73
 Wilbert, Roy 128
 Wilbert, Sarah 68
 Wilbert, Sarah Ellen 73
 Wilbert, Sarah J. 73
 Wilbert, Sarah Jane 73, 88
 Wilbert, Sarah Tynson 12
 Wilbert, Susan Elizabeth 73, 77, 90
 Wilbert, Teresa A. 186
 Wilbert, Walter 73
 Wilbert, William 91, 128
 Wilbert, Yuma 91
 Wilbur, Barbara 328
 Wilbur, Fred 32
 Wilbur, Gertrude 32
 Wilbur, Rev. Harvard 328
 Wilbur, Steven 328
 Wilch, Anita F. 242
 Wilch, Charles William 242
 Wilch, Dale 242
 Wilch, Ellen L. 242
 Wilch, Kyle Leonard 242
 Wilch, Leon D. 242
 Wilch, Tessie Florence Leonard 242
 Wiley, Ellen 202, 204
 Wiley, Harriet 202, 204
 Wiley, Mary Jane Winans 202, 204
 Wiley, William P. 202, 204
 Wilkerson, Ester 212
 Wilkerson, Warren F. 212
 Wilkerson, William A. 212
 Wilkins, Etta 8
 Wilkins, Nancy Sweet 8
 Wilkins, Nelson 8
 Wilkinson, James G. 166
 Wilkinson, James Leroy 166
 Wilkinson, John C. 166
 Wilkinson, Myrtle Cage 166
 Wilkinson, Walter G. 166
 Will, John 114
 Will, Nancy Ogg 114
 Will, Virgil 114
 Willet, Earl W. 57
 Willet, Earl W. Jr. 57
 Willet, Katherine T. 57, 66
 Willet, Margaret J. 57
 Willet, William A. 57
 Williams, ? 302
 Williams, Addie 275
 Williams, Annie Freeland 178
 Williams, Byron Robert 243, 255
 Williams, Carroll Thomas 322, 351
 Williams, Charles Andrew 32, 35
 Williams, Connie 160
 Williams, David 178
 Williams, Dorothy 322, 350
 Williams, Elizabeth Collins 322
 Williams, Elizabeth Green 32
 Williams, Eugene 178
 Williams, George 32
 Williams, Gladys 358
 Williams, Harold Eugene 243, 255
 Williams, Harry B. 255
 Williams, Hazel 32
 Williams, Herbert Smith 322, 351
 Williams, Hubert George 62
 Williams, Irene Margaret McCloy 62
 Williams, James Byron 243
 Williams, James R. 255
 Williams, Jay P. 32, 35
 Williams, Jessie 32
 Williams, Joy 178
 Williams, Keith S. 351
 Williams, Mabel 32
 Williams, Marie Edna 322, 351
 Williams, Mary 62
 Williams, Melody L. 351
 Williams, Norman 178
 Williams, Peggy Louise 255
 Williams, Richard 243
 Williams, Roger L. 351
 Williams, Ruth 32
 Williams, Sarah Dietrich 243
 Williams, Steve 178
 Williams, Susan R. 351
 Williams, Thomas C. 322, 351
 Williams, Thomas E. 322
 Williams, William P. 32
 Williamson, Alice 31, 34
 Williamson, Charles 31
 Williamson, Duke 31
 Williamson, Elbert 31
 Williamson, Elizabeth 31
 Williamson, Frederick Nathaniel 154
 Williamson, George 31
 Williamson, GERALD Ray 154
 Williamson, Grace Biddle 154
 Williamson, Linda Lea 154
 Williamson, Orville 31
 Williard, Annie 89
 Williard, Devona M. 342, 363
 Williard, Donna Jean 364
 Williard, Elmer 342
 Williard, Faye G. 188
 Williard, Floyd L. 342, 364
 Williard, Harry Lester 342
 Williard, Hazel P. 342
 Williard, Jenny Fetterhoff 188
 Williard, Kenneth R. 364
 Williard, Mary Koehler 342
 Williard, Paul E. 342
 Williard, Queen 188

- Williard, Robert L. 364
 Willis, Mildred 262
 Willis, Ruth 49
 Willison, Alvin A. 328
 Willison, C. William 328
 Willison, Elizabeth Susan Maul 328
 Willison, Susan Enders 328
 Willson, David Lee 266
 Willson, Richard Carroll 266
 Wilson, Ada Maginnes 142
 Wilson, Allan H. 142
 Wilson, Bonny 36
 Wilson, Charles 21
 Wilson, Charles B. 175
 Wilson, Darl Everett 164
 Wilson, Dudley 175
 Wilson, Edmund 164
 Wilson, Edmund Mason 164
 Wilson, Ellen Imler 175
 Wilson, Florence 34
 Wilson, Gerald 164
 Wilson, Gwen 9
 Wilson, Harold A. 142
 Wilson, James 286
 Wilson, James Jr. 9
 Wilson, James Sr. 9
 Wilson, Jane Pasco 21
 Wilson, Jay L. 175
 Wilson, Jerrald A. 175
 Wilson, Larry 164
 Wilson, Luonna 175
 Wilson, Maggie 286
 Wilson, Marvin 164
 Wilson, Mary Evelyn 21
 Wilson, Mary File 286
 Wilson, Michael 164
 Wilson, Roy 36
 Wilson, Samuel 34
 Wilson, Travis 232
 Wilt, Elizabeth Collins 5
 Wilt, John Jr. 5
 Wilt, John Sr. 5
 Wilt, M. Edward 5
 Wilt, Michael 5
 Winfough, Edwin Elmo 250
 Winfough, Evelyn May 250, 263
 Winfough, Mary Malissa 250, 263
 Winfough, Ralph Edwin 250
 Wingard, Anna E. 290, 309
 Wingard, Archbold C. 309
 Wingard, Bessie A. 290, 309
 Wingard, Charles L. 290, 309
 Wingard, Cynthia 120
 Wingard, Frank L. 290, 309
 Wingard, George E. 290, 309
 Wingard, George Harry 290
 Wingard, Harry E. 290, 309
 Wingard, Howard L. 310
 Wingard, Lula Bertha 290, 309
 Wingard, Mamie M. 290
 Wingard, Martha May 290, 309
 Wingard, Ray Albert 309
 Wingard, Robert 120
 Wingard, Robert Leroy 309
 Wingard, Susan F. 290, 309
 Winger, Lillian Angle 222
 Winger, Paul Henry 222
 Winger, Ruth 222
 Wingerd, Benjamin F. 198, 204
 Wingerd, David 198
 Wingerd, Elizabeth A. 198, 204
 Wingerd, Frances 198
 Wingerd, Margaret 198, 204
 Wingerd, Martin 198
 Wingerd, Frances 169
 Winn, Harry C. 306
 Winn, Harry C. Jr. 306
 Winston, Frank 331
 Winston, Peter 331
 Winston, Phoebe A. 331
 Wirt, Aaron Penn 286, 300
 Wirt, Anna Isabella 300, 323
 Wirt, Anna Jane 286, 300
 Wirt, Beatrice 300, 323
 Wirt, Bella May 286, 301
 Wirt, Catherine Savilla 96
 Wirt, Charles Clinton 286, 300
 Wirt, Daniel 286
 Wirt, Daniel Sr. 286
 Wirt, Dorothea Adaline 301, 325
 Wirt, Emma Cora 286, 300
 Wirt, Hannah Forney 96
 Wirt, Isabella Caroline 301, 325
 Wirt, James E. 286, 301
 Wirt, Jeremiah 96
 Wirt, John H. 300
 Wirt, Nora E. 300
 Wirt, Prosper Daniel 301, 325
 Wirt, Susan Flora 286, 300
 Wirt, Susan Shoop 286
 Wise, Clellan 95
 Wise, Frank B. 110
 Wise, Hattie Naomi 110
 Wise, Helen 46
 Wise, Ida E. 309
 Wise, John 95
 Wise, John U. 333
 Wise, Maggie Klinger 110
 Wise, Mary Miller 95
 Wise, Michael G. 46
 Wise, Otho 46
 Wise, Ralph 91
 Wise, Ruth L. 333
 Wise, Sarah Hochlander 333
 Wise, Thelma 46
 Wise, Vesta 311
 Wiseman, Bessie Riggsby 193
 Wiseman, James Lavern 193
 Wiseman, Less 193
 Witman, Ann Jeanette 352
 Witman, Anna Bell 300
 Witman, Anna C. 73

- Witman, Bartholomew 73, 76
 Witman, Eleanor 324
 Witman, Franklin 300
 Witman, Harold 147
 Witman, Isaac 73
 Witman, Jean Lois 324, 353
 Witman, John 73, 76
 Witman, John Edward 324
 Witman, John Edwin 300
 Witman, Johnathan D. 352
 Witman, Marle W. 352
 Witman, Mary Jane Deibler 300
 Witman, Ralph Austin 300, 323
 Witman, Sarah 76, 315
 Witman, William Palmer 324, 352
 Witman, William Uhler 300, 324
 Witmer, Dorothy 313
 Witmer, Emma Kopenhaver 313
 Witmer, Henry 313
 Witmer, Margaret 313
 Witmer, Walter 313
 Wittle, Catherine 186
 Wix, Bertha Moyer 138
 Wix, Harry 138
 Wix, Martha 138
 Woelfe, Ann Elizabeth 22
 Woelfe, Arthur William 22
 Woelfe, Christene 22
 Woelfe, Gretchen 22
 Woland, Beulah 102
 Woland, Charles E. Sr. 361
 Woland, David Charles 361
 Woland, Elmer R. 361
 Woland, Mabel Shoop 361
 Wolfe, Bertha 294
 Wolfe, Charles Roy 251
 Wolfe, Clara 346
 Wolfe, Clarence 346
 Wolfe, Donald William 312, 339
 Wolfe, Donald William Jr. 339
 Wolfe, Donna Marie 339
 Wolfe, Dwane Dale 251, 265
 Wolfe, Emily Marie 312, 339
 Wolfe, Gary Lee 265
 Wolfe, George 73
 Wolfe, Hazel Hester Donnelly 179
 Wolfe, Henry 292
 Wolfe, John Harvey 292, 312
 Wolfe, John Mark 265
 Wolfe, Kenneth Roy 251, 265
 Wolfe, Mary Ruth 265
 Wolfe, Maurice Edgar 179
 Wolfe, Mildred June 312, 339
 Wolfe, Paula Beth 265
 Wolfe, Ronald S. 179
 Wolfe, Sharon E. 66
 Wolfe, Stephen Roy 265
 Wolfe, William Stuart 179
 Wolfe, William W. 66
 Wolfe, William W. Jr. 66
 Wolfgang, Byron Abraham 139
 Wolfgang, Charles 139
 Wolfgang, Charles Tobias 139
 Wolfgang, Francis E. 333
 Wolfgang, Marlin 333
 Wolfgang, Sadie E. Alvord 333
 Wolfgang, Tobias 139
 Wood, Abraham 120
 Wood, Althea 166
 Wood, Augusta M. Winters 120
 Wood, Catherine Cecelia Mansmann 168
 Wood, Charles Edward 358
 Wood, Delbert G. 168
 Wood, Dorothy Jane 358
 Wood, Esther Viola Fatzinger 166
 Wood, George W. 168
 Wood, Ira 102
 Wood, Ivoll 316
 Wood, Oscar Sterling 166
 Wood, Robert 168
 Wood, Ruth Jessie McKeeknie 358
 Wood, William 120, 168
 Woodman, Esther Perkins 13
 Woodman, George J. 13
 Woodman, Martha Innis 13
 Woods, Hammond Carl 258
 Woods, Mary Don 259
 Woods, M. H. 258
 Woods, Stephen Innis 259
 Woodside, Dorothy Mae 234, 243
 Woodside, Elizabeth Ann Lebo 234
 Woodside, John Calvin 234
 Woodside, Mildred Irene 234, 243
 Woodside, Ruth Naomi 234, 243
 Woodside, William Elmer 234
 Woody, Cornelia 28
 Woody, Frances Lisk 241
 Woody, Karen 241
 Woody, Perry 241
 Woody, Thomas Allen 241
 Woolfensberger, John 136
 Worhazz, T. 317
 Worland, William F. 212
 Worrell, Bruce Roland 220, 224
 Worrell, Bruce Roland Jr. 224
 Worrell, David 224
 Worrell, Deborah G. 224
 Worrell, Ethel 220
 Worrell, Ethel B. 207
 Worrell, Hallie I. 207
 Worrell, Harry 207, 220
 Worrell, Harry Lee 207
 Worrell, Harry Lee Jr. 220, 224
 Worrell, Lemuel E. 207
 Worrell, Lynn 224
 Worrell, Samuel V. 207
 Worrell, William 207
 Worrell, William F. 224
 Worrell, William J. 207
 Worst, Gaylene Bare 344
 Worst, Gregory Monroe 344
 Wren, Sadie May 291, 311

- Wren, Thomas H. 291
 Wright, ? 239
 Wright, Alice 275
 Wright, Constance L. 186
 Wright, Donald R. 185
 Wright, Edna 35
 Wright, Erma 35
 Wright, Fred 35
 Wright, George Jr. 122
 Wright, Harry 275
 Wright, Henry Clay 273, 275
 Wright, James 275
 Wright, James Henry 273
 Wright, Mary Lassie 118
 Wright, Mollie McGlothlin 118
 Wright, Scroggin 118
 Wrightstone, Bertha Stoner 52
 Wrightstone, Carl E. 52
 Wrightstone, Clarence E. 51
 Wrightstone, Elmer 52
 Wrightstone, Gary L. 52
 Wrigley, Nancy 136
 Wyant, Eleanor M. 236
 Wyant, Jesse B. 235
 Wyant, Jessie K. 236
 Wyant, Laura F. 236
 Wyant, Rachel Linn 236
 Wyant, Ruth Barry 236
 Wyant, William 236
 Wyatt, Lovina Brundige 271
 Wyatt, Samuel D. 271
- Y
- Yanich, Ana Mraovieh 123
 Yanich, Milan 123
 Yanich, Rade 123
 Yanich, Ronald 123
 Yarbrough, Doris 251
 Yarbrough, Elise 251
 Yarbrough, Forney Renfrae 251
 Yeager, Christopher 287
 Yeager, Susan 287
 Yeager, Susannah Ritzman 287
 Yiengst, Alice E. Hain 327
 Yiengst, Grace Mae 327
 Yiengst, Harry 327
 Yingling, Byron Edward 104, 146
 Yingling, Cathy Ann 146
 Yingling, James E. 104
 Yingling, Jane F. 104
 Yingling, Karen Lynn 146
 Yingling, Mary Jane Lash 320
 Yingling, Mayme Gertrude 320
 Yingling, Simon 320
 Yingst, ? 171
 Yingst, Barbara Shoop 86
 Yingst, Emma Rebecca 86
 Yingst, William 86
 Yoff, Don 250
 Young, Eileen 161
 Young, Jessie 144
- Youtz, Samuel 73
 Yule, Gladys Elmina 18
- Z
- Zarker, Calvin 178
 Zarker, Delores 178
 Zehring, Susan 289
 Zeiders, Curtis Montgomery 149
 Zeiders, Florence 149
 Zeiders, Harry T. 149
 Zeiders, Helen 149
 Zeiders, Herbert H. 149
 Zeiders, Luther F. 149
 Zeiders, Orville C. 149
 Zeiders, Richard H. 149
 Zeigler, Allen Joseph 84, 112
 Zeigler, Annie G. 84
 Zeigler, Charles Daniel 84, 113
 Zeigler, Charles L. 112, 157
 Zeigler, Christie Lenker 149
 Zeigler, Clara Elizabeth 84, 112
 Zeigler, Diane L. 190
 Zeigler, Edwin Harold 84, 113
 Zeigler, E. Katherine 111
 Zeigler, Elmer 149
 Zeigler, Esther 149
 Zeigler, Flora Ada 84, 113
 Zeigler, Frederick A. 111, 156
 Zeigler, Frederick Aaron 84, 111
 Zeigler, George Lewis 84, 112
 Zeigler, Harold R. 156
 Zeigler, Homer 157, 190
 Zeigler, Irene 112
 Zeigler, Jesse O. 84, 113
 Zeigler, Joan Lea 156
 Zeigler, Joseph 113
 Zeigler, Joseph A. 84
 Zeigler, Kathleen 156
 Zeigler, Lee Andrew 84, 112
 Zeigler, Leroy 157
 Zeigler, Lewis Henry 84
 Zeigler, Margaret 112
 Zeigler, Mary E. 156
 Zeigler, Mary Jane 112, 157
 Zeigler, May Emma 84, 112
 Zeigler, Myra Louise 84, 112
 Zeigler, Paul L. 112, 157
 Zeigler, Ralph L. 111, 156
 Zeigler, Rebecca 157
 Zeigler, Shirley A. 113
 Zeigler, Stephen L. 190
 Zeiters, Ella H. 110
 Zellers, Harry I. 60
 Zellers, Jan 60
 Zellers, John 60
 Zellers, Sara Arnold 60
 Zellers, Sherrie 60
 Zentmyer, ? 208
 Zerbe, Darell Riley 346
 Zerbe, Dorothy Lupold 346
 Zerbe, Edward 346

- Zerbc, James 346
 Zimmer, Martha 45
 Zimmerman, ? 89
 Zimmerman, Abbie 280, 283
 Zimmerman, Adam 38, 280
 Zimmerman, Adam C. 38, 39
 Zimmerman, Alverta 284, 297
 Zimmerman, Alvin Osmond 284, 296
 Zimmerman, Amanda Ellen 40, 44
 Zimmerman, Anna June 181
 Zimmerman, Anna Mary 84, 287
 Zimmerman, Anna Savilla Reigel 119
 Zimmerman, Arletta 297
 Zimmerman, Barbara A. 58
 Zimmerman, Benjamin 38
 Zimmerman, Berton Braley 113, 158
 Zimmerman, Betty 319
 Zimmerman, Beverly Ann 319
 Zimmerman, Beverly Jane 330, 359
 Zimmerman, Bonnie Kay 167
 Zimmerman, Bonnie Lou 191
 Zimmerman, Brenda 318
 Zimmerman, Catherine 280, 283, 288
 Zimmerman, Charles 119
 Zimmerman, Charles C. 332
 Zimmerman, Charles Clarence 40, 44
 Zimmerman, Charles E. 42
 Zimmerman, Charles Wellington 113, 157
 Zimmerman, Charlotte 318
 Zimmerman, Christ Luther 150, 189
 Zimmerman, Christian 38, 150, 280, 281
 Zimmerman, Christian G. 42
 Zimmerman, Christian Theodore 40, 43
 Zimmerman, Clair 297
 Zimmerman, Clair Marlin 181
 Zimmerman, Clarence 119, 166
 Zimmerman, Conrad 280, 283
 Zimmerman, Dale 297
 Zimmerman, Daniel C. 38, 40
 Zimmerman, Dawn 332
 Zimmerman, Debbie Kay 319
 Zimmerman, Deborah A. 189
 Zimmerman, Don Nevin 50
 Zimmerman, Donald Gene 157, 190
 Zimmerman, Dorothy 39, 296, 297, 319
 Zimmerman, Dorothy J. 157
 Zimmerman, Dorothy Virginia 49, 62
 Zimmerman, Edna Mae 150, 189
 Zimmerman, Edwin Enoch 113, 157
 Zimmerman, Elizabeth 280, 283
 Zimmerman, Elizabeth A. 48, 59
 Zimmerman, Emma 39
 Zimmerman, Enoch 84, 280, 284, 287
 Zimmerman, Esther Mabel 284, 287, 302
 Zimmerman, Ethel 43, 50
 Zimmerman, Eva Susan 43, 49
 Zimmerman, Faye 318
 Zimmerman, Felix 98
 Zimmerman, Floyd 297, 319
 Zimmerman, Franklin Brown 113, 157
 Zimmerman, Gary 167
 Zimmerman, Gary L. 158
 Zimmerman, Gary Lee 319
 Zimmerman, George 38
 Zimmerman, Gertrude 39
 Zimmerman, Glenn 297, 319
 Zimmerman, Goldie 42, 48
 Zimmerman, Hannah M. 48, 59
 Zimmerman, Harry 128
 Zimmerman, Herbert Edwin 157, 191
 Zimmerman, Herbert Edwin Jr. 191
 Zimmerman, Herbert Klingler 296, 319
 Zimmerman, Howard 92
 Zimmerman, Irvin 318
 Zimmerman, Jack 319
 Zimmerman, Jacob 39, 97, 98
 Zimmerman, Jacqueline K. 158
 Zimmerman, James Attick 150
 Zimmerman, James Edward 150, 189
 Zimmerman, James L. 59
 Zimmerman, James Monroe 39, 43
 Zimmerman, Janet M. 318
 Zimmerman, Janice C. 157
 Zimmerman, Jeanine R. 157
 Zimmerman, Jeremiah Franklin 39, 43
 Zimmerman, Jerry A. 158
 Zimmerman, Joan 332
 Zimmerman, Joan E. 170
 Zimmerman, Joane 330, 359
 Zimmerman, John 40, 84, 280, 287
 Zimmerman, John C. 38, 39
 Zimmerman, John Delbert 296, 318
 Zimmerman, John Frederick 281
 Zimmerman, John V. 157
 Zimmerman, Joseph 128
 Zimmerman, Judge L. 48, 58
 Zimmerman, Judge T. 42, 48
 Zimmerman, Judith M. 157
 Zimmerman, Karen Kay 319
 Zimmerman, Kathryn M. 362
 Zimmerman, Lafayette 38
 Zimmerman, Larry E. 330
 Zimmerman, Lavina 38
 Zimmerman, Leroy 39
 Zimmerman, Lester E. 48, 58
 Zimmerman, Levi 39
 Zimmerman, Lewis Allen 113, 158
 Zimmerman, Louella L. 39, 42
 Zimmerman, Louis 84, 284
 Zimmerman, Louisa 97, 280, 283, 298
 Zimmerman, Lucretia 284, 296
 Zimmerman, Lucy 39
 Zimmerman, Lydia 38
 Zimmerman, Lynn Allen 50
 Zimmerman, Mahala Graybill 330
 Zimmerman, Manoma Aurora 40, 43
 Zimmerman, Margaret Anne 281
 Zimmerman, Margeret Anne Miller 281
 Zimmerman, Maria Magdalena Brown 38,
 280
 Zimmerman, Marjorie M. 48, 58
 Zimmerman, Mark 296

- Zimmerman, Mary 39, 128, 296, 318
 Zimmerman, Mary Ann 39
 Zimmerman, Mary Attick 150
 Zimmerman, Mary E. 59, 189
 Zimmerman, Mary Ella 150, 189
 Zimmerman, Mary Mahala Burrell 181
 Zimmerman, Maude Ellen 119
 Zimmerman, Mayme L. 88
 Zimmerman, Merle 297
 Zimmerman, Michael A. 191
 Zimmerman, Michael D. 158
 Zimmerman, Nancy K. 59
 Zimmerman, Nathan 280, 284
 Zimmerman, Norman C. 284, 296
 Zimmerman, Oscar 119
 Zimmerman, Patsy 167
 Zimmerman, Paul A. 189
 Zimmerman, Paul W. 48, 59
 Zimmerman, Peter Paul 158
 Zimmerman, Peter Samuel 39, 43
 Zimmerman, Ralph L. 296, 318
 Zimmerman, Ray Nathan 296, 318
 Zimmerman, Raymond 284, 297
 Zimmerman, Rebecca 39, 42
 Zimmerman, Regina 39
 Zimmerman, Robert 319
 Zimmerman, Robert Nelson 113, 157
 Zimmerman, Roberta A. 157
 Zimmerman, Roger Jay 319
 Zimmerman, Romanus 39, 42
 Zimmerman, Ronald Dee 157, 190
 Zimmerman, Rosella 39
 Zimmerman, Rufus 39
 Zimmerman, Russell L. Jr. 319
 Zimmerman, Ruth 43, 49
 Zimmerman, Samuel C. 38, 39
 Zimmerman, Sandra L. 58
 Zimmerman, Sarah 38, 39, 128, 280, 284
 Zimmerman, Savilla Yoder 97, 98
 Zimmerman, Shirley 318, 319, 346
 Zimmerman, Susan Elizabeth 39, 43
 Zimmerman, Susan Esther 42, 48
 Zimmerman, Susan S. 39, 42
 Zimmerman, Susannah 38, 40, 280
 Zimmerman, Thelma 44, 52
 Zimmerman, Thomas Sterl 43, 49
 Zimmerman, Valeria 39
 Zimmerman, Verna 297, 319
 Zimmerman, Virgie M. 284, 296
 Zimmerman, Wayne D. 319
 Zimmerman, Wellington Clement 84, 113,
 284
 Zimmerman, William 42, 48, 58, 318, 330
 Zimmerman, William J. 44, 50
 Zimmerman, William Rufus 330
 Zimmerman, Wynne Arline 50