

THE GENEALOGICAL REGISTER
OF THE FAMILY OF

ALFRED DAY
1794-1886

AND

LYDIA CALKINS DAY
1796-1879

Being a continuation of the "Genealogical Register of Robert Day" who died in Hartford, Connecticut in 1648, through a branch of the family of Robert's son, John.

Library of Congress Catalog Card Number: 72-120772

Compiled by
Gladys Taylor Bogue
1970

Printed by John Roberts Co.
St. Paul, Minn.

Arms: Per chevron or and azure three mullets counterchanged.

Crest: Two wings expanded or and azure.



Day

Old records state that the name Day was spelled various ways, such as Day, Daye, Daie and D'Aje. The earliest record tells of Richard Day who lived at Newport, Shropshire in the late 15th century. His son, George, became Bishop of Chichester and one of the king's chaplains at London. The family was well known as printers and religious reformers. John Day was the most noted, and he suffered imprisonment for his religious views. He produced in 1563 the first collection of psalm tunes in London.

Many ancestors of this family are prominent throughout our country in the field of art and the world of business.

**Dedicated to the Memory of
Walter Edwin Day**

who inspired the writing of this book and whose
financial assistance made its printing possible.



Photo taken September 1969, Eastham, Massachusetts, at the grave of an ancestor, Constance Hopkins Snow, showing bronze plaque he helped provide.



Lydia Calkins Day
1796-1879



Alfred Day
1794-1886

DIRECT LINEAGE FOR THE FAMILY OF ALFRED DAY BACK TO ROBERT DAY OF HARTFORD, CONNECTICUT

Generation

1 – ROBERT DAY

b. 1604 in Wales. He and his first wife, Mary, came to America in April 1634. Their names are found in the list of passengers of the bark Elizabeth in which they took passage from Ipswich in England to Boston in New England. Efforts to trace him before that time have been unsuccessful but the compilers of the first Genealogical Register of the Family of Robert Day firmly believe he came from the Dees of Wales. Dee being pronounced Daye or Day by the English. Mary died soon after they had settled in Newtown, now Cambridge, Robert was made "freeman" May 6, 1635 which shows him to have belonged to some church in the jurisdiction. To be a freeman in the colonial period a man must be at least 20 years of age, own property worth 200 pounds, be a member of good standing of a church, swear to abide by and uphold the laws. He was then recognized as a voter and a citizen. Robert married 2nd Editha Stebbins, sister of Deacon Edward Stebbins (or Stebbing) and in 1639 we find him living in Hartford, Conn. He was one of that town's first settlers and his name can be found on the monument that was erected to their memory. He was probably in the company of one hundred persons who penetrated into the wilderness in 1636 with their pastor the Rev. Thomas Hooker. Robert and Editha had four children: Thomas, who became ancestor of the Springfield, Mass. branch; John, ancestor of the Hartford, Conn. branch and two daughters, Sarah, who married 1st. Nathaniel Gunn of Hartford and 2nd. Samuel Kellogg of Hatfield; Mary, who married 1st. Samuel Ely of Springfield, 2nd. Thomas Stebbins, 3rd. Deacon John Coleman of Hatfield. Robert died in Hartford in 1648, aged 44. Editha lived until 1688 having married 2nd. Deacon John Maynard and 3rd. Elizur Holyoke. She died in Springfield, Mass. Oct. 24, 1688.

2 – JOHN DAY #2

b. Hartford, Conn. m. Sarah Butler of Hartford before 1675. d. 1730 in Hartford. They had eight children. Sarah was a dau. of Thomas Butler and Sarah Stone.

3 – JOHN DAY II #5001

b. 1677 Hartford, Conn. m. Grace Spencer of Hartford Jan. 21, 1696. He d. Nov. 4, 1752 in Colchester, Conn. She d. May 12, 1714 in Colchester. They had eleven children. Grace was a dau. of Sam Spencer and Hannah Willey.

4 – BENJAMIN DAY #5014

b. Feb. 7, 1704 in Colchester, Conn. m. Margaret Foote of Colchester Mar. 6, 1729. He d. Dec. 22, 1777 at Colchester. Margaret b. May 13, 1711, d. Apr. 1801 in Colchester. She was a dau. of Ephraim Foote and Sarah Chamblin. Benjamin and Margaret had fourteen children. Benjamin had been a Lieutenant in the Colonial Militia in 1747 and was made Capt. in 1750. He served as Capt. in the relief of Fort Edward and Fort William Henry under Jonathan Trumbull in the French and Indian War.

5 – ADONIJAH DAY #5082

b. July 16, 1733 in Colchester, Conn. m. Sarah Loomis in 1753. He d. Oct. 1 1799 in Ellington, Conn. Sarah b. Mar.

26, 1734. She d. Jan. 28, 1804 in Ellington, they had seventeen children. Sarah was a dau. of Lt. Caleb Loomis and Johanna Skinner. Adonijah responded under Capt. James Finch of the Lexington Alarm of April 19, 1775 therefore was a soldier in the Revolutionary War and helped to defend Boston against the British. He was able to return to his big family in a short while.*

6 – ALVIN DAY
#5256

b. May 20, 1763 in Ellington, Conn. m. Temperance Snow Nov. 1789 in Wilbraham, Mass. He d. Aug. 26, 1836 in Wilbraham. Temperance b. Mar. 4, 1766 in Worcester County, Mass. d. Sept. 29, 1839 in Wilbraham. She was a dau. of William Snow, whose ancestors go back to a Mayflower passenger, and Temperance Rogers. Alvin and Temperance had eight children. Alvin was twelve years old when his father, Adonijah, was called to defend Boston. His life spanned the Revolutionary War, the months of the historic Constitutional Convention where the government of the new independant country was being formed, Washington's two terms of being President, also the terms of John Adams, Thomas Jefferson and James Madison. The second war with Great Britain, 1812-1814, was also carried on during his lifetime.**

7 – ALFRED DAY
#5752

b. May 20, 1794 in Wilbraham, Mass. m. Lydia Calkins Aug. 20, 1815 at Wilbraham. He d. July 13, 1886 at Castle Rock, Minn. Lydia b. June 5, 1796 in Wilbraham, Mass. She d. June 1, 1879 Castle Rock, Minn. They had eleven children. Lydia was a dau. of James Calkins and his 2nd wife, Esther Cadwell. (See more information on Alfred in the genealogy.)

* Descendants of Adonijah and Sarah Loomis Day are eligible to become members of the D A R (Daughters of the Rev.) or S A R (Sons of the Revolution) by contacting the headquarters of each organization and proving your relationship.

**All descendants of Alvin and Temperance Snow Day are eligible to be members of the MAYFLOWER SOCIETY. Research has revealed that Temperance Snow was a direct descendant of Stephen Hopkins who was a Mayflower passenger and one of the original Pilgrims. Each state has a local chapter of the Society.

EXPLANATION OF THE NUMBERING SYSTEM

The numbers continue from the system used in the original genealogy of Robert Day so we begin with #5752 – Alfred Day, 7th generation from Robert. The numbers for Alfred Day's children are also taken from the original genealogy. Then beginning with those of the 9th generation who married and had families, the numbers for their children go back to #10 and build up from there. In most cases in the 11th and 12th generations numbers have been left open that can be used for children born after 1969.

7th GENERATION FROM ROBERT DAY

5752 — ALFRED DAY

son of Alvin and Temperance Snow Day. 5-Adonijah 4-Benjamin 3-John 11 2-John 1 1-Robert. b. May 20, 1794, Wilbraham, Mass. m. Lydia Calkins Aug. 20, 1815 in Wilbraham, Mass. Lydia b. June 5, 1796 Wilbraham, Mass. dau. of James Calkins and second wife, Esther Cadwell Calkins. Lydia d. June 1, 1879 Castle Rock Twp., Dakota County, Minn. Alfred d. July 13, 1886 in Castle Rock Twp., Dakota County, Minn. Children:

7070. Epaphroditus b. Jan. 5, 1816 Wilbraham, Mass. d. Oct. 29, 1816 Wilbraham, Mass.

7071. Ditus b. Oct. 10, 1817 Wilbraham, Mass.

7072. Sabrina b. Apr. 19, 1819 Mantua Twp., Portage County, Ohio

7073. Dennison b. Jan. 30, 1821 Mantua Twp., Portage County, Ohio
d. Mar. 4, 1823, Mantua.

7074. Temperance b. Dec. 14, 1822 Mantua Twp., Portage County, Ohio.

7075. Lucia b. Jan. 19, 1826 Mantua Twp., Portage County, Ohio.

7076. Arodine b. June 19, 1828 Mantua Twp., Portage County, Ohio.

7077. Esther b. Mar. 24, 1830 Mantua Twp., Portage County, Ohio.

7077½ Sarah b. Mar. 6, 1832 Mantua Twp., Portage County, Ohio.

7078. Alfred Adin b. May 29, 1834 Mantua Twp., Portage County, Ohio.

7079. Levi Elhanan b. Dec. 8, 1837 Mantua Twp., Portage County, Ohio.

Alfred Day lived in Wilbraham, Mass. until 1813 at which time he went to Boston and enlisted as a drummer, the War of 1812 being then in progress. He was stationed at Commercial Point about six miles south of Boston, where a British landing was anticipated. He returned to his native town where he was married in 1815. In 1818 he left Massachusetts by ox-team and wagon and went to northern Ohio with his wife and child where he settled in Lot 13 in Mantua Township of Portage County. The early settlers there had to cut down the virgin timber in order to have a farm. In 1850 he sold that farm where the last nine children had been born and moved to Pittsfield Township, Lorain County, Ohio. Then in 1860 he made another move, this time to Minnesota. Several of his children had also moved to Minnesota and they all settled in Castle Rock Township, Dakota County.

When Alfred and Lydia came to Minnesota their son Alfred A. and his wife and small son came with them. They lived together on a farm in section 3, Castle Rock Township. After three years he sold that farm and bought another in section 16 same township. When Levi the youngest son, had built a granary on the new farm the families moved into it, intending to build a real house some day. Levi had built the granary so well, an addition was put on it several years later instead of building a regular house. Alfred, Sr. was 70 years old when he moved into this last home and 92 when he died.

Alfred Day's life had covered a most remarkable period. He had lived under every President of the United States at the time of his death in 1886. He could remember about the funeral of Pres. Washington. During his life the railroads and steamboats were invented, also the telegraph. When he was first enumerated in the U.S. census the total population was about 5,000,000, and he lived to see it grow to nearly 60,000,000. He saw the country grow from a few states along the Atlantic seaboard to a mighty nation which spanned the continent. Looking back he could remember the War of 1812, the Mexican War, the War of Rebellion and many other events for ninety years. His eyes had beheld the wonderful progress of a most marvelous century of world history — 1794-1886. Alfred and Lydia were both buried in Castle Rock Valley Cemetery about 6½ miles southeast of Farmington, Minnesota.

8th GENERATION FROM ROBERT DAY

7071 – DITUS DAY

son of Alfred and Lydia Calkins Day. b. Oct. 10, 1817 Wilbraham, Mass. m. 1st Cordelia Bissell Aug. 26, 1840 in Mantua Township, Portage County, Ohio. Cordelia d. Dec. 19, 1844 in Mantua, O. Ditus m. 2nd Clarissa Harris Aug. 16, 1849 probably at Chardon, Ohio. Clarissa b. Aug. 30, 1830 Chardon, Ohio, d. Jan. 13, 1889 Castle Rock, Minn. Ditus d. Feb. 15, 1910 at Lake Benton, Minn. Ditus and Clarissa are both buried in Castle Rock Valley Cemetery near Farmington, Minn.

Children of Ditus and Cordelia:

9130. Ellen M. b. Oct. 4, 1842 d. Mar. 18, 1849 Mantua Twp., Portage County, Ohio
9131. Leander b. Dec. 14, 1844 d. Feb. 16, 1845 Mantua Twp., Portage County, Ohio

Children of Ditus and Clarissa:

9132. Raymond Harris b. June 12, 1850 Mantua Twp., Portage County, Ohio.
9133. Dennis Ditus b. July 12, 1852 Mantua Twp., Portage County, Ohio.
9234. Ida Ellen b. May 31, 1854 Mantua Twp., Portage County, Ohio.
9135. Allen J. b. Feb. 11, 1858 Castle Rock Twp., Dakota County, Minn.
d. Oct. 29, 1881 Castle Rock, Minn. not married.
9136. Clara b. Castle Rock, Minn. d. in infancy.
9137. Alice May b. June 28, 1864 Castle Rock Twp., Dakota County, Minn.
9138. Louis Ernest b. Mar. 1, 1871 Castle Rock Twp., Dakota County, Minn.

Ditus came with his parents by ox-team and wagon from Wilbraham, Mass. to Portage County, Ohio in 1818 when only a baby. They settled in Mantua Township. When a young man he began teaching school. He taught fourteen winters before moving to Minnesota in 1855. In Dakota County he bought 160 acres in the s.e. quarter of Sec. 17, Castle Rock Township from Alfred Bliss. He taught school again in the first school in the township. He was Town Clerk from 1859 to 1896. He was Postmaster of Castle Rock Twp. from 1858 to 1866. He was one of the first two Justices of the Peace of the community. He was a county commissioner for three years. He was the first Sunday School Supt., for the Sabbath School organized in 1858. In Oct. 1865 he set up a sugar cane mill on his farm and began making sorghum molasses and for twenty years or more made and sold many barrels of sorghum. He was a charter member of the State Horticultural Society and was treasurer of the society for some time. He exhibited fruit at the State Fair for many years. When he left Castle Rock after the death of his wife, and moved to Hennepin county he was Clerk of the County for a number of years. He was a faithful member of the Baptist Church. He died at the home of his son, Rev. Dennis D. Day in Lake Benton, Minn. at the age of 92 years. Clarissa was a dau. of Joseph Harris who came from Springfield, Conn. to Chardon, Ohio, then to Minnesota.

Raymond H. Day became a lawyer in Minneapolis, Minn., was educated in the public schools of Dakota County, Minn. and attended the University of Minnesota 1872-76. He taught school 1875-79. He studied law with Judge Seagrave Smith and was admitted to the bar in 1881. He was a member of the firm of Day and Enches in Minneapolis. He married Almeda Styles Nov. 24, 1885 Minneapolis, Minn. and lived at 131 S. 4th St. His office was at 419 Bank of Commerce Bldg., Minneapolis. He d. about 1898. No children.

7072 – SABRINA DAY

dau. of Alfred and Lydia Calkins Day. b. Apr. 19, 1819 Mantua Twp., Portage County, Ohio. m. Sept. 10, 1840, Mantua, Ohio to Charles Mix Taylor. Chas. b. Sept. 11, 1818,

Suffield, Conn. d. Oct. 26, 1911 Mantua, Ohio. Sabrina d. Mar. 18, 1854 Mantua, Ohio. Children:

9140. Henry Charles Taylor b. May 8, 1842 Mantua Twp., Portage County, Ohio.

9141. Laura Melissa Taylor b. Feb. 22, 1845 Mantua Twp., Portage County, Ohio.

9142. Lusira Vestuline Taylor b. Apr. 10, 1847 Mantua Twp., Portage County, Ohio.

9143. Lillian Esther Taylor b. June 9, 1849 Mantua Twp., Portage County, Ohio.
m. Lucien Case Dec. 1881, d. Apr. 16, 1916 Cleveland, O. No children.

9144. Herman Hezron Taylor b. Jan. 21, 1851 Mantua Twp., Portage County, Ohio.
m. Adelia Way, May 3, 1883, d. Nov. 23, 1934, Mantua. No children.

9145. Herbert Thaddeus Taylor b. May 19, 1852 Mantua Twp., Portage County, Ohio.
d. May 16, 1878. Not married.

Charles M. Taylor was the son of Hezron and Mary Ann Mix Taylor who had come from Suffield, Conn. to Mantua Twp. with his parents in 1831. He became a farmer, a carpenter, a cabinet maker and later had a cheesebox factory on the farm. Two years after Sabrina's death Charles married Miss Clarissa Parker of Aurora, Ohio, a sister of Jonathan Parker who married Temperance Day, see #7074. Sabrina is buried in East Lawn Cemetery in Mantua Center, Ohio.

7074 – TEMPERANCE DAY

dau. of Alfred and Lydia Calkins Day. b. Dec. 14, 1822, Mantua Twp., Portage County, Ohio. m. Dec. 5, 1844 to Jonathan Parker in Aurora, Ohio. Jonathan b. Dec. 12, 1818 Fabius, New York, d. Jan. 16, 1896 Farmington, Minn. Temperance d. Nov. 22, 1911 Farmington, Minn. Children:

9150. William Lorenzo Parker b. June 5, 1846 Mantua Twp., Portage County, Ohio.

9151. Leverett Webber Parker b. Nov. 8, 1848 Chardon, Ohio.

9152. Lucy Alice Parker b. Jan. 8, 1853 Pittsfield Twp., Lorain County, Ohio.

9153. Wallace Ezra Parker b. Apr. 4, 1855 Pittsfield Twp., Lorain County, Ohio.
d. Nov. 22, 1868 Castle Rock, Minn.

Jonathan Parker was a son of Ezra and Lucy Webber Parker. He came from New York state with his parents and settled in Aurora Twp., Portage County, Ohio. When Jonathan and Temperance left Ohio they came to Minnesota and settled on a farm in Castle Rock Twp., Dakota County, in the northwest corner of section 21. After about 15 years they moved into the village of Farmington where they lived with their daughter, Lucy Parker Judson.

7075 – LUCIA DAY

dau. of Alfred and Lydia Calkins Day. b. Jan. 19, 1826 Mantua Twp., Portage County, Ohio. m. Jan. 1, 1849 to Schuyler VanRensselaer Hendryx at Mantua, Ohio Schuyler b. Feb. 27, 1816 in New York State, d. Feb. 19, 1872 in Farmington, Minn. Lucia d. Jan. 1888 Farmington, Minn. Children:

9160. Alfred D. Hendryx b. Apr. 16, 1850 Chardon, Ohio. No other records available.

9161. Marian L. Hendryx b. Jan. 23, 1852 Chardon, Ohio.

9162. Samuel VanRensselaer Hendryx b. Jan. 15, 1854 Chardon, Ohio.

9163. Etoile (Etta) Hendryx b. June 15, 1857 Chardon, Ohio.

9164. Arodyne M. Hendryx b. Mar. 16, 1862 Castle Rock, Minn. d. 1867 Castle Rock, Minn.

The Hendryx family moved from Chardon, Ohio to Dakota County, Minn. in 1859 settling on a farm in Castle Rock Twp. When the village of Farmington was laid out in 1864 they moved there and Schuyler built the first dwelling east of the new railroad. As he had been engaged in the grocery trade in Chardon, Ohio, he entered that business again in Farmington, Minn. After Schuyler's death Lucia married T. N. Berlin, a physician and surgeon in Farmington.

7076 – ARODINE DAY

dau. of Alfred and Lydia Calkins Day. b. June 19, 1828 Mantua Twp., Portage County, Ohio, m. Edward Nelson Osborn Oct. 6, 1848 in Mantua, Ohio. Edward b. Oct. 8, 1823 Summerset, Vt., d. Nov. 18, 1890 Chardon, Ohio. Arodine d. July 31, 1858 Chardon, Ohio. Children:

9170. Lester Day Osborn b. Sept. 22, 1850 Chardon, Ohio.

9171. Daniel Edward Osborn b. Aug. 3, 1857 Chardon, Ohio.

Edward N. Osborn was a son of Daniel Osborn and his first wife, Morier Hatheway. They all came to Geauga County from Vt. in 1829. He grew up on the 100 acre farm that his father bought near Chardon. Edward became a farmer and dealt in live stock and real estate extending the farm to 196 acres. He was a county commissioner for a time and helped organize a bank in Chardon. He was a leader in the Baptist church. After Arodine's death Edward married Cyrena Bancroft Mar. 24, 1859. The family continued to live near Chardon, O. Arodine is buried in the cemetery at Chardon, Ohio.

7077 – ESTHER DAY

dau. of Alfred and Lydia Calkins Day. b. Mar. 24, 1830 Mantua Twp., Portage County, Ohio. m. Robert Willard. Robert b. Sept. 25, 1831 New York State, along the St. Lawrence River, somewhere. d. Aug. 10, 1908 Burton, Ohio. Esther d. Dec. 16, 1862, Castle Rock Twp., Dakota County, Minn. Children:

9172. Willis Robert Willard b. June 15, 1854 Mantua Twp., Portage County, Ohio.

9173. Dennison Ambrose Willard b. May 6, 1858 LaGrange, Ohio.

9174. Archibald Levi Willard b. Aug. 6, 1860 Castle Rock Twp., Dakota County, Minn.

9175. Theodore Arthur Willard b. Dec. 10, 1862 Castle Rock Twp., Dakota County, Minn.
d. Feb. 3, 1943 Beverly Hills, Calif.
m. Florence Voorhees Dec. 3, 1914 Cleveland, Ohio. No children.

Robert Willard was a son of Rev. Samuel Robert Willard and Catherine Trotter. Esther and Robert Willard moved from Ohio to Minnesota in 1859. They settled on a farm in the southwest quarter of Section 21 in Castle Rock Twp., Dakota County, Minn., just south of the farm that the Parkers moved onto in 1862. Esther died at the birth of Theodore Arthur in 1862 and the baby was cared for by his grandfather and grandmother Day. Robert married again and in 1870 moved his family to another farm near Cannon City, Minn., where they lived for a few years then went back to Ohio. They left Theodore Arthur with the Caleb Smith family in Farmington, Minn. Esther Day Willard is buried in Castle Rock Valley Cemetery near Farmington, Minn. Robert is buried at Burton, Ohio.

When Theodore Arthur was 16 years old he left the Caleb Smith farm. He went to Minneapolis where his older brother interested him in his trade of wood engraving. He continued the engraving art for a good many years, all the while being interested in electricity and making many experiments and finally inventing a storage battery. His first factory was at Norwalk, Ohio. While there his musical ability became apparent and he played the violin in a Norwalk orchestra. The batteries were used by Edison Phonograph Co. and Western Union Telegraph Co., in fire stations, in electric automobiles, for Pullman car lighting and finally for gasoline automobiles. His business grew and he moved to Cleveland, Ohio, where he built factories covering 16 acres. Batteries were turned out by the thousands each day and were sold all over the world. He was also interested in photography and archaeology, especially the ruins in Yucatan, Mexico, where he dug around the ruins of the old Mayan temples. He wrote several books about his work there. He also built a radio station, WTAM, in Cleveland, Ohio, the only one ever operated solely with a storage battery.

7077½ – SARAH DAY

(No number was given her in the original DAY genealogy so we will use 7077½ for her)

dau. of Alfred and Lydia Calkins Day. b. Mar. 6, 1832 in Mantua Twp., Portage County, Ohio. m. Stephen Carter July 4, 1854 Pittsfield, Ohio. Stephen b. Oct. 1821 Freehold, New York, d. Aug. 21, 1897 Pittsfield, Ohio. Sarah d. Apr. 6, 1869 Pittsfield, Ohio. Children:

9176. Edith Joanna Carter b. Mar. 12, 1856 Pittsfield, Ohio.

9177. Clifton Calvin Carter b. Oct. 31, 1858 Pittsfield, Ohio.

9178. Lydia Delight Carter b. Mar. 15, 1866 Pittsfield, Ohio.

Sarah and Stephen Carter lived on a farm in Pittsfield Twp., Lorain County, Ohio, near Oberlin and stayed there when Sarah's father and mother and several brothers and sisters and their families emigrated to Minnesota. Stephen was a son of Calvin Sayre Carter and Joanna Townsend. When Sarah died Stephen married again and remained in Pittsfield, O.

7078 – ALFRED ADIN DAY

son of Alfred and Lydia Calkins Day. b. May 29, 1834 in Mantua Twp., Portage County, Ohio. m. Marcia Louisa Judd Nov. 13, 1858 Claridon, Ohio. M. Louisa b. Nov. 13, 1838 Brecksville, Ohio, d. June 26, 1917 Castle Rock Twp., Dakota County, Minn. Alfred Adin d. Nov. 5, 1917 in Minneapolis, Minn. Children:

9180. Delton Ditus b. Sept. 23, 1859 Pittsfield Twp., Lorain County, Ohio.

9181. Luella Victoria b. Oct. 21, 1860 Castle Rock Twp., Dakota County, Minn.

9182. Ellen Alida b. July 4, 1867 Castle Rock Twp., Dakota County, Minn.
d. Aug. 8, 1949 in Farmington, Minn. Never married.

9183. Lora May b. April 12, 1869 Castle Rock Twp., Dakota County, Minn.

9184. Perlie Esther b. Feb. 23, 1871 Castle Rock Twp., Dakota County, Minn.

9185. Christopher Immanuel b. Mar. 6, 1875 Castle Rock Twp., Dakota County, Minn.
d. Sept. 27, 1930 Castle Rock, Minn. Never married.

9186. Otis Rutherford b. July 17, 1876 Castle Rock Twp., Dakota County, Minn.

9187. Lyman Alfred b. Dec. 15, 1878 Castle Rock Twp., Dakota County, Minn.

Marcia Louisa Judd was a dau. of Spencer Lyman Judd and Marcia Wilcox. They came to Ohio from Northampton, Mass. Alfred Adin Day travelled to Dakota County, Minn. in the Fall of 1856 looking over the land and making his home with brother Ditus and family in Castle Rock Twp. A year later he returned to Ohio, married, and lived in Pittsfield, Ohio. In the Spring of 1860 he and his little family and father and mother, Alfred and Lydia Day emigrated to Minnesota and settled on a farm in Section 3 of Castle Rock Twp., Dakota County. Four years later Alfred A.'s father having sold that farm and bought another in section 16 same township, they all moved to the new farm. It was during the Civil War and Alfred A. came home on furlough from Ft. Ripley to help. Alfred A. served his country during the Civil War in Co. F, 8th Reg. Minnesota Volunteer Infantry from Aug. 1862 to Aug. 1865. On the Alfred Day farm there had been planted many apple trees. When they began to produce, many gallons of cider vinegar were made and sold. Alfred A. was also known as the "Pump" man for his community. He sold and repaired the pumps of the pioneers. Because there had been two rows of willows planted on both the east and west sides of the house and barn lot the farm was known many years as White Willow Farm. Alfred and Louisa are buried in Castle Rock Valley Cemetery near Farmington, Minn.

7079 – LEVI ELHANAN DAY

son of Alfred and Lydia Calkins Day. b. Dec. 8, 1837 Mantua Twp., Portage County, Ohio. m. Ellen Mills Mar. 8, 1868 Pittsfield, Ohio. Ellen b. Dec. 5, 1848 Pittsfield, Twp., Lorain County, Ohio, d. July 8, 1929 Clinton Falls, Minn. Levi d. Oct. 9, 1938 Farmington, Minn. Children:

9190. Herbert Mills b. Apr. 11, 1869 Castle Rock Twp., Dakota Co., Minn.

9191. George Ransom b. Aug. 23, 1870 Castle Rock Twp., Dakota Co., Minn.

9192. Perry Richard b. Feb. 28, 1874 Castle Rock Twp., Dakota Co., Minn.

9193. Chester Alvin b. July 31, 1875 Castle Rock Twp., Dakota Co., Minn.

9194. Judson LeRoy b. Oct. 8, 1877 Castle Rock Twp., Dakota Co., Minn.

9195. Walter Edwin b. May 31, 1880 Castle Rock Twp., Dakota Co., Minn.

9196. Benjamin Franklin b. Nov. 14, 1881 Castle Rock Twp., Dakota Co., Minn.

9197. Esther Arodyne b. May 11, 1883 Castle Rock Twp., Dakota Co., Minn.

9198. Levi William b. July 4, 1885 Castle Rock Twp., Dakota Co., Minn.

Ellen Mills was a dau. of Richard and Harriet Bedford Mills of Pittsfield, Ohio. Levi Elhanan Day travelled from Pittsfield, Ohio to Dakota County, Minnesota in 1859 with his father, Alfred Day, to look over land to buy. Levi stayed when his father returned to Ohio for another year before moving to Minnesota. When his parents came he made his home with them again, on a farm in Sec. 3, Castle Rock township. In 1861 he entered military service in the Civil War in Company C, 4th Regiment, Minnesota Volunteer Infantry. He enlisted as a fifer. His company trained at Ft. Ripley, Minn. Soon after his unit went south he became ill and nearly died. He was transferred to Jefferson Barracks where he recuperated but was still very weak when he was given his discharge and sent home in August 1862. In 1863 when his father sold the first Minnesota farm and bought another in Sec. 16, same township, he helped to build a temporary house for him and his parents and brother Alfred's family to live in. They moved to the new farm in 1864. Levi bought land next to his father's in Sec. 16 and built a small house about two years later. In 1868 he went back to Pittsfield, Ohio to marry Ellen Mills and brought her to Minnesota. For almost thirty years they lived on that farm adding on to the house as the family grew. Then in 1895 they moved their goods to Clinton Falls, Minn. in Steele County. He kept bees on both farms and sold many pounds of honey. He was a member of the Minnesota Beekeepers

Ass'n. He had also been interested in horticulture and grew many apple trees and was a member of the State Horticultural Society. Levi lived to be almost 101 years old, exactly 100 years, 10 months, 1 day, the last twelve years without his beloved wife. Levi and Ellen are buried in Castle Rock Valley Cemetery near Farmington, Minn.

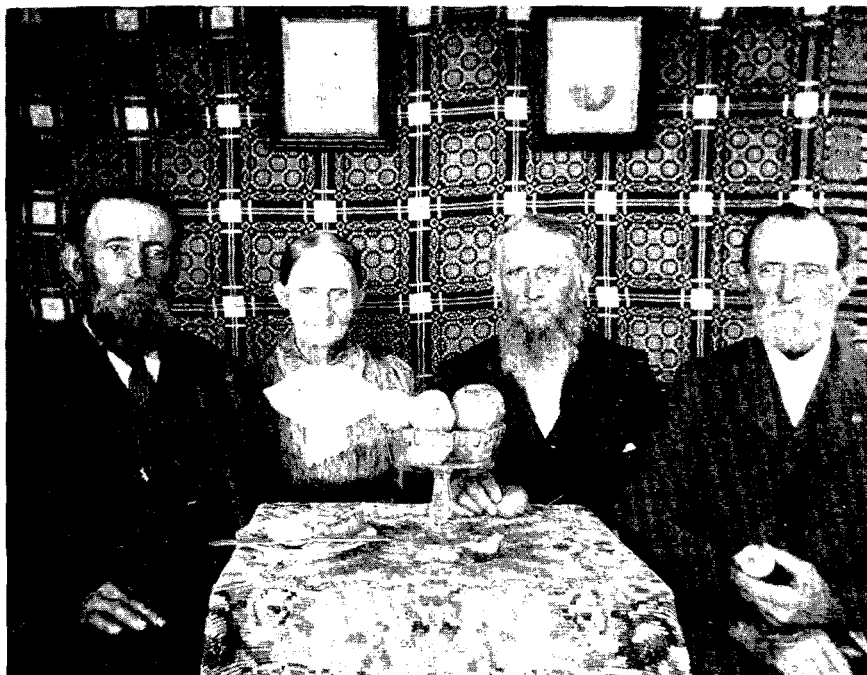

Levi E. Day, Mrs. Temperance Day Parker, Ditus Day and Alfred A. Day, taken in July 1900, in Minnesota. The background is a blue and white hand woven candlewick bed spread brought from Ohio.

9th GENERATION FROM ROBERT DAY

9133 – DENNIS DITUS DAY

son of Ditus and Clarissa Harris Day. 7-Alfred Day. b. July 12, 1852 Mantua Twp., Portage County, Ohio. m. July 2, 1874 to Ida Phillips. Ida b. Mar. 1856, d. Feb. 17, 1932 Minneapolis, Minn. Dennis d. Mar. 16, 1937 Minneapolis, Minn. Child:

10. Lila Day b. Apr. 1876

Dennis Day became a minister in the Baptist Church. He served several churches in Minnesota, the last one being in Richfield, Minn.

9134 – IDA ELLEN DAY

dau. of Ditus and Clarissa Harris Day. 7-Alfred Day b. May 31, 1854 Mantua Twp., Portage County, Ohio. m. Oct. 12, 1872 to John Shadinger Collette in Eureka Twp., Dakota County, Minn. John b. Feb. 3, 1850 in Indiana, d. Sept. 9, 1928 Pine City, Minn. Ida d. Apr. 16, 1921 Pine City, Minn. Children:

15. Guy Ernest Collette b. Jan. 4, 1875 Eureka Twp., County, Minn.

16. Etta Collette b.

17. Ora Bernice Collette b. Oct. 29, 1878 Eureka Twp., Dakota County, Minn.

18. Sadie Collette b. Lamberton, Minn.

19. Allen Ditus Collette b. July 27, 1886 Lamberton, Minn.

20. Clarissa Collette b.

21. Roland Collette b. 1888 d. 1908 Pine City, Minn.

Ida and John Collette were farmers in Eureka Twp., Dakota Co. Minn. for several years then moved to a farm in Redwood Co., Minn. near Lamberton. They returned to Dakota Co. in the 1890's. Their last move was to Pine City, Minn. John Collette was a son of Daniel and Sarah Shadinger Collette.

9137 – ALICE MAY DAY

dau. of Ditus and Clarissa Harris Day. 7-Alfred Day. b. June 28, 1864 Castle Rock Twp., Dakota Co., Minn. m. Sept. 6, 1883 in Castle Rock, Minn. to Seward Beach Lindsay. Seward b. Aug. 5, 1861 near Keesville, N.Y., d. July 26, 1927 Flint, Mich. Alice d. May 4, 1943 Flint, Mich. Children:

25. Helen Ida Lindsay b. Mar. 9, 1885 Castle Rock Twp., Dakota Co., Minn.

26. Clara May Lindsay b. Nov. 11, 1887 Castle Rock Twp., Dakota Co., Minn.

27. Florence Ethel Lindsay b. Jan. 17, 1890 Keesville, N.Y.

28. Clarence Allen Lindsay b. July 6, 1892 Au Sable Forks, N.Y. d. June 26, 1937 m. Florence Campbell. No children.

Earnest

Harold

Viola

all born in New York State, all died in infancy.

29. Raymond Fayette Lindsay b. July 26, 1906 AuSable Chasm, N.Y.

Alice and Seward Lindsay were farmers in Castle Rock Twp., Dakota Co. for several years then moved to Seward's home farm near Keesville, N.Y. Later lived in Flint and Mt. Morris, Mich.

9138 – LOUIS ERNEST DAY

son of Ditus and Clarissa Harris Day. 7-Alfred Day. b. Mar. 1, 1871 Castle Rock Twp., Dakota County, Minn. m. Etta May Phillips 1891. Etta b. Apr. 23, 1866 Castle Rock Twp., Dakota Co., Minn. d. May 2, 1927 in Tacoma, Wash. Louis d. Jan. 13, 1936 in Tacoma, Wash. Children:

- 30. Ernest Louis b. Sept. 27, 1892 Hennepin County, Minn.
- 31. Claire Harris b. Dec. 14, 1896 Castle Rock Twp., Dakota County, Minn. m. Lillian – in Tacoma, Wash. d. Aug. 1960 Tacoma, Wash. No children:
- 32. Eva Mae b. Sept. 29, 1898 Castle Rock Twp., Dakota County, Minn.

Louis E. Day was a school teacher, a farmer in both Minnesota and Montana; then went to Tacoma, Washington. Etta Phillips was a dau. of David W. and Rachel Phillips.

9140 – HENRY CHARLES TAYLOR

son of Sabrina Day and Charles Mix Taylor. 7-Alfred Day. b. May 8, 1842 in Mantua Twp., Portage County, Ohio. m. Oct. 16, 1875 to Emma Foldger. Emma b. 1854, d. Feb. 5, 1915 as Mrs. John McElwain in Alliance, Ohio. Henry d. June 19, 1904. Child:

- 35. Merton Charles Taylor b. Oct. 17, 1876 Mantua, Ohio.

Henry C. Taylor was a carpenter. His draft paper was found by his grandson showing that he reported to the Court House in Ravenna, Ohio, Oct. 9, 1862 (Civil War) and was sent to Camp Cleveland at the east edge of Cleveland, Ohio.

9141 – LAURA MELISSA TAYLOR

dau. of Sabrina Day and Charles Mix Taylor. 7-Alfred Day. b. Feb. 22, 1845 in Mantua Twp., Portage County, Ohio. m. John Russell Nov. 6, 1867. John b. 1845, d. Mar. 23, 1875. Laura d. Jan. 25, 1898. Children:

- 40. Charles A. Mussell b. Nov. 5, 1868 Ohio. – Have no further records
- 41. Arthur E. Mussell b. Dec. 28, 1871 Ohio. – Have no further records

9142 – LUSIRA VESTULINE TAYLOR

dau. of Sabrina Day and Charles M. Taylor. 7-Alfred Day. b. Apr. 10, 1847 Mantua Twp., Portage County, Ohio. m. William J. Fisher Aug. 18, 1866 Cleveland, Ohio. Wm. b. Sept. 16, 1846 in New York State and d. Sept. 30, 1885. Lusira d. Feb. 7, 1924 Mantua Twp., Ohio. Children:

- 45. Emma Estella Fisher b. Dec. 13, 1868 d. Aug. 30, 1894.
- 46. Clara Bell Fisher b. Dec. 10, 1870 d. June 29, 1871
- 47. Nellie Adele Fisher b. July 6, 1871
- 48. Herbert William Fisher b. Apr. 27, 1876 Cleveland, Ohio.

9150 – WILLIAM LORENZO PARKER

son of Temperance Day and Jonathan Parker. 7-Alfred Day. b. June 5, 1846 in Mantua Twp., Portage County, Ohio. m. Alice Messenger Oct. 15, 1872 in Minneapolis, Minn. Alice b. Sept. 9, 1853 in Lafayette, Ill., d. Nov. 26, 1932 St. Peter, Minn. William d. May 6, 1910 Castle Rock, Minn. Children:

- 50. Lillian Gertrude Parker b. Sept. 5, 1873 Place unknown.
- 51. Walter Parker b. Feb. 9, 1876 d. Sept. 23, 1876 b. and d. in Castle Rock Twp., Dakota County, Minn.
- 52. Paul Parker b. May 4, 1878 Castle Rock Twp. d. Oct. 16, 1931. mar. twice, no children.

William L. Parker moved from Ohio to Dakota County, Minn. with his parents in 1862. In 1864 when only 18 years old he enlisted in Company A Permanent Garrison at Ft. Snelling, Minn., the Civil War being in progress. He was dischg. in 1865. When his parents moved to the village of Farmington, he and his family lived on that farm in Castle Rock Twp., later moving to a smaller place which he and Alice named "Shady Nook." Here he raised apples and apple trees to sell. He was a member of the State Horticultural Society and one of the fruit experts of the state.

9151 – LEVERETT WEBBER PARKER

son of Temperance Day and Jonathan Parker. 7-Alfred Day. b. Nov. 8, 1848 in Chardon, Ohio. m. Eliza Augusta Ward Jan. 1, 1870 in Minneapolis, Minn. Eliza b. Sept. 1, 1851 in Washington, Mass., d. May 6, 1926 Calvin, North Dakota. Leverett d. Oct. 2, 1918 Calvin, North Dakota. Children:

- 55. Leroy Walter Parker b. Apr. 19, 1873 Castle Rock Twp., Dakota Co., Minn. d. Mar. 1, 1911 St. Paul, Minn. Not married.
- 56. Mable Ida Parker (Mamie) b. Dec. 19, 1877 Castle Rock Twp., Dakota Co., Minn.

Leverett W. Parker was twelve years old when he came with his parents from Ohio to Minnesota. When he was married he and Eliza lived on the farm just south of his parent's farm in Sec. 21, Castle Rock Twp., Dakota County, Minn. This was the same farm that Robert and Esther Day Willard lived on. Eliza A. Ward was the dau. of John L. and Emily Partridge Ward.

9152 – LUCY ALICE PARKER

dau. of Temperance Day and Jonathan Parker. 7-Alfred Day. b. Jan. 8, 1853 in Pittsfield, Ohio. m. Harris H. Judson May 16, 1875 in Castle Rock Twp., Dakota County, Minn. Harris b. Oct. 6, 1849 in Sherburne, New York, d. Nov. 19, 1920 in Farmington, Minn. Lucy d. July 24, 1927 in Farmington, Minnesota. Children:

- 60. Dora May Judson b. Mar. 21, 1876 Farmington, Minn. m. Deitrich Michel May 4, 1913 in Farmington, Minn. d. May 18, 1928 Farmington, Minn. No children.
- 61. (Florence) Belle Judson b. Mar. 7, 1877 Farmington, Minn.
- 62. Stella Maria Judson b. Oct. 12, 1886 Farmington, Minn. d. Dec. 25, 1965 Northfield, Minn. Not married.

Lucy's husband, Harris Judson, was Postmaster of Farmington, Minn. for many years.

9161 – MARIAN L. HENDRYX

dau. of Lucia Day and Schuyler VanRensselaer Hendryx. 7-Alfred Day. b. Jan. 23, 1852 in Chardon, Ohio. m. John W. Carlile Jan. 1, 1870 St. Anthony, Minn. John's birthdate unknown, he d. Oct. 11, 1930 Morgan, Minn. Marian d. 1939 Redwood Falls, Minn. Children:

70. Estella L. Carlile b. May 3, 1872 Morgan, Minn. d. Jan. 6, 1879 Morgan, Minn.
71. Walter W. Carlile b. Apr. 29, 1878 Gilfillan, Minn.
72. Todd William Carlile b. Nov. 27, 1879 Morgan, Minn.
73. Arthur A. Carlile b. Apr. 18, 1881 Morgan, Minn.

9162 – SAMUEL VAN RENSSELAER HENDRYX

son of Lucia Day and Schyler VanRensselaer Hendryx. 7-Alfred Day. b. Jan. 15, 1854 in Chardon, Ohio. m. Lulu Knight Feb. 20, 1889 in Owatonna, Minn. Lulu b. 1867 Monona, Iowa, d. 1950 in Austin, Minn. Samuel d. 1915 in Austin, Minn. Child:

75. Glenn Schuyler Hendryx b. Jan. 22, 1890 Owatonna, Minn.

When Samuel Hendryx was 15 years old he entered the grocery business with his father, who had a store in the new town of Farmington, Minn. After his father's death in 1872 he tried the wholesale fruit business in Minneapolis for a short while then returned to Farmington where he and his mother established a millinery business for several years, he also engaged with Fred Grieb in the general merchandise store in Farmington. In later years he was a faithful employee of the Milwaukee Railroad and lived in Austin, Minnesota.

9163 – ETOILE (ETTA) HENDRYX

dau. of Lucia Day and Schuyler V. R. Hendryx. 7-Alfred Day. b. June 1, 1857 in Chardon, Ohio. m. Will H. Chandler. Etta d. Nov. 1922 Minneapolis, Minn. Children:

80. Eugene D. Chandler
81. Henry Alfred Earnest Chandler (called Harry) b. Mar. 5, 1878 in Victory, Wisc.
82. Maude Chandler
83. Arthur Chandler

9170 – LESTER DAY OSBORN

son of Arodine Day and Edward Nelson Osborn. 7-Alfred Day. b. Sept. 22, 1850 in Chardon, Ohio m. Alta D. Stafford Sept. 15, 1874. Alta b. Mar. 21, 1854 Munson, Ohio, d. Mar. 16, 1929 Chardon, Ohio. Lester d. Aug. 14, 1939 Chardon, Ohio. Child:

85. Harry Lester Osborn b. Aug. 22, 1881 Chardon, Ohio.

Lester Day Osborn was raised on the family farm near Chardon, Ohio. Later he managed his father's farm of 196 acres and his own of 110 acres, dealing in live stock. In 1904 he moved into the town of Chardon where he was on the village council for a number of years. He was also a director of the First National Bank of Chardon and a member of the

Christian Church. He continued to keep a lively interest in the farm. Alta D. Stafford was a dau. of Cassius Stafford and Dorothy Ann Eaton.

9171 – DANIEL EDWARD OSBORN

son of Arodine Day and Edward Nelson Osborn. 7-Alfred Day. b. Aug. 3, 1857 Chardon, Ohio. m. Mary Margaret Alabaster May 17, 1882. Mary B. Mar. 8, 1862, d. Oct. 17, 1912. Daniel m. 2nd Stennart Elizabeth Lloyd, b. Jan. 15, 1884, d. June 17, 1947. Daniel d. Apr. 2, 1939 in St. Helena, Calif. Children of Daniel and Mary Alabaster:

90. Paul Alabaster Osborn b. May 9, 1883 Ann Arbor, Mich. d. Aug. 8, 1908
Boulder, Colo. Not married.

91. Edward Nelson Osborn II b. June 11, 1890 Ku Shantyu, Mongolia, Asia.
(Edward was always called "Ted" and later spelled the last name – Osborne.)

Daniel Edward Osborn received the degree of M.D. at the University of Michigan at Ann Arbor. He served 28 years as a medical missionary in China and Mongolia. He had to return to the U.S. because of his family's failing health. Paul was attending the University of Colorado when he died. Daniel continued his medical practice at Ventura, Calif. and later at St. Helena, Calif., where he was the only doctor in the valley. At one time he was chief surgeon for the Southern Pacific Railway. This family added an e to their name, thus – Osborne.

9172 – WILLIS ROBERT WILLARD

son of Esther Day and Robert Willard. 7-Alfred Day. b. June 15, 1854 in Mantua, Ohio. m. Alice Laura Dimond Sept. 6, 1875 in Minneapolis, Minn. Alice b. Jan. 17, 1858 Hastings, Minn., d. Nov. 27, 1924 Glendale, Calif. Willis d. Oct. 30, 1940 Glendale, Calif. Child:

95. Alfred Robert Willard b. July 22, 1879 Minneapolis, Minn. m. Edna Sands Dunham
June 29, 1915 in New York City. No children.

Willis Willard began as a printer at Farmington, Minn. and later worked on the paper at Hastings, Minn. He spent some time in Cleveland, Ohio, learning to be an artist with his famous uncle, Archibald M. Willard. He learned the wood engraving trade and worked for a Minneapolis paper, then later for Leslie's Weekly. When wood engraving went out of style he learned to be a lithographer and was advertising artist for the International Stock Food Co. in Minneapolis, Minn.

Alfred Willard attended the U. of Minn., later going to New York to study music. He taught music at Pomfret School for Boys. Later he became organist and choir director for Old St. Paul's Church in Baltimore where they had a large Boys' Choir and expected the boys to rehearse daily. He was also Organist at the Temple in Cleveland, Ohio for many years. He lives at 1829 Burnett Ave., East Cleveland, Ohio 44112.

9173 – DENNISON AMBROSE WILLARD

son of Esther Day and Robert Willard. 7-Alfred Day. b. May 6, 1858 LaGrange, Ohio. m. Mary Ann (Polly) Widdowson Apr. 20, 1881 Wellington, Ohio. Mary b. Feb. 26, 1863 England. d. Sept. 17, 1937 Philadelphia, Pa. Dennison d. May 22, 1936 Philadelphia, Pa. Children:

100. Arthur Clyde Willard b. June 11, 1883 m. Alice d. Jan. 23, 1924 in
Duluth, Minn. No children.

101. Verna Gail Willard b. Feb. 22, 1888 Minneapolis, Minn.

102. Marjorie Willard b. Sept. 1, 1894 Duluth, Minn.

103. Robert John Willard d. when 3 years old in Duluth, Minn.

Dennison Willard was a musician and printer then later went into the grain brokerage business. He was a member of the Board of Trade at Duluth, Minn. from 1896 to 1930.

9174 – ARCHIBALD LEVI WILLARD

son of Esther Day and Robert Willard. 7-Alfred Day. b. Aug. 6, 1860 in Castle Rock Twp., Dakota County, Minn. m. Rhoda Margaret Mead Dec. 18, 1882 Burton, Ohio. Rhoda b. Aug. 14, 1862 Pricetown, Ohio, d. Sept. 6, 1935 Burton, Ohio. Archibald d. June 20, 1935 Burton, Ohio. Children:

105. Zana Margaret Willard b. July 5, 1884 Burton, Ohio. m. Vene Lawrence Merriman Aug. 30, 1903 Burton, Ohio. No children. Zana d. Oct. 7, 1969 Chargin Falls, Ohio

106. Lila Alice Willard b. Jan. 14, 1891 Burton, Ohio. m. Harry L. Smith at Burton, Ohio. No children.

Archibald L. Willard was an artist, a carpenter and contractor in Burton, Ohio.

9176 – EDITH JOANNA CARTER

dau. of Sarah Day and Stephen Carter. 7-Alfred Day. b. Mar. 12, 1856 in Pittsfield Twp., Lorain County, Ohio. m. Edward Jerome Worcester 1876 Wakeman, Ohio. Edward b. 1854 in Pittsfield, Ohio, d. Oct. 17, 1939 Cleveland, Ohio. Edith D. Aug. 4, 1891 Oberlin, Ohio. Children:

110. Levi Lavern Worcester b. Dec. 21, 1876 Oberlin, Ohio.

111. Ida Lodell Worcester b. Sept. 12, 1879 Oberlin, Ohio.

112. Arthur Clarence Worcester b. Aug. 30, 1882 Oberlin, Ohio.

113. Coral Alice Worcester b. Sept. 25, 1884 Oberlin, Ohio.

114. Herman Lawrence Worcester b. Jan. 25, 1886 Oberlin, Ohio.

115. Elsie Joanna Worcester b. Mar. 31, 1890 Oberlin, Ohio.

Edith and Edward Worcester were farmers living close to Oberlin, Ohio.

9177 – CLIFTON CALVIN CARTER

son of Sarah Day and Stephen Carter. 7-Alfred Day. b. Oct. 31, 1858 Pittsfield Twp., Lorain County, Ohio. m. Lena May McRoberts Nov. 13, 1889 Sheffield, Ohio. Lena b. Nov. 11, 1871 Pittsfield, Ohio, d. Dec. 9, 1948 Elyria, Ohio. Clifton d. Mar. 31, 1909 Pittsfield, Ohio. Children:

120. Leona May Carter b. Aug. 30, 1890 Pittsfield, Ohio.

121. Ray Volney Carter b. Jan. 10, 1893 Pittsfield, Ohio.

122. Reid Stephen Carter b. Aug. 27, 1895 Pittsfield, Ohio.

Clifton Carter was a farmer in Pittsfield Township, Lorain County, Ohio, and lived near the farm to which Alfred and Lydia Day moved in 1850 from Mantua, Ohio.

9178 – LYDIA DELIGHT CARTER

dau. of Sarah Day and Stephen Carter. 7-Alfred Day. b. Mar. 15, 1866 Pittsfield Twp., Lorain County, Ohio. m. Frank Beam. Frank b. in Wakeman, Ohio, d. Dec. 1936 in Norwalk, Ohio. Lydia d. July 12, 1916 Oberlin, Ohio. Children:

125. Ethel Sarah Beam b. Aug. 29, 1898 Oberlin, Ohio.
126. Henry Beam b. Aug. 8, 1901 Oberlin, Ohio. m. Maude Eleanor Davies
June 2, 1925 Oberlin, Ohio. No children.
127. Edith Joanna Beam b. May 30, 1905 Oberlin, Ohio.
Lydia and Frank Beam were farmers living near Oberlin, Ohio.

9180 – DELTON DITUS DAY

son of Alfred Adin Day and Marcia Louisa Judd. 7-Alfred Day. b. Sept. 23, 1859 Pittsfield Twp., Lorain County, Ohio. m. Mary Ella Ward Nov. 2, 1884 Castle Rock, Minn. Mary b. Feb. 14, 1858 Massachussets, d. May 12, 1911 Farmington, Minn. Delton d. May 17, 1934 in Kenyon, Minn. Children:

128. Nellie Esther b. Sept. 8, 1886 Minneapolis, Minn. d. Oct. 17, 1953
Minneapolis, Minn. never married.
129. Pearl Minnie b. Mar. 1, 1889 Minneapolis, Minn. never married.
d. Feb. 13, 1970 in New Jersey.
130. Ora Mae b. July 27, 1890 Farmington, Minn. d. Feb. 27, 1959
Los Angeles, Calif. never married.
131. Flora Louise b. June 4, 1893 Farmington, Minn. d. May 18, 1951
Farmington, Minn. never married.
132. Ethel Alida b. Mar. 4, 1896 Farmington, Minn. never married.
133. Roy Allen b. Sept. 19, 1899 Farmington, Minn. m. Rose Kroll Oct. 11, 1947
no children.

Mary Ella Ward was a dau. of John L. Ward and Emily Partridge who had lived in several towns in Massachussets before coming to Minnesota. Delton Day was a student at Oberlin College prior to his work with the Milwaukee Railroad. He was station agent at Farmington, Minn. for many years and also at Bombay, Minn. He was one of the first rural mail carriers in the state of Minnesota.

Pearl M. Day is a graduate of the University of Minn. She taught school in Minnesota, Washington state and in Labrador at a Grenfell Mission school. Leaving the teaching profession she received a Library Science degree at Pratt Institute and was Librarian at Larchmount, N.Y. for many years. After retirement she was a Librarian for several more years in a private school in N.J.

Roy A. Day participated in both World War I and II, serving in the U.S. Navy. In World War I as Seaman 1st Class on Battleship Minnesota, Destroyer Craven and the Transport Ship, Troy, which made three trips to France. In World War II he was Carpenter's Mate 3rd, 2nd, and 1st Class on the Aircraft carrier Ranger and at Aircraft Station at Willow Grove N.J., and Atlantic City, N.J.

9181 – LUELLA VICTORIA DAY

dau. of Alfred Adin Day and M. Louisa Judd. 7-Alfred Day. b. Oct. 20, 1860 Castle Rock Twp., Dakota County, Minn. m. Charles Frederick Ward Sept. 8, 1879 Castle Rock, Minn. Charles b. Feb. 23, 1853 Washington, Mass. d. July 9, 1894 Ogden, Tenn. Luella d. Mar. 18, 1950 Northfield, Minn. Children:

135. Walter Leslie Ward b. Mar. 4, 1881 Castle Rock, Minn. d. June 9, 1881 Castle Rock, Minn.

136. Alta Belle Ward b. June 7, 1884 Farmington, Minn. d. same day.

137. Louise Emily Ward b. June 8, 1886 Farmington, Minn.

138. Leroy Alberto Ward b. Aug. 15, 1889 Sunbright, Tenn. d. Sept. 20, 1889 Sunbright, Tenn.

Charles Frederick Ward was a son of John L. and Emily Partridge Ward.

Luella married 2nd. James Clifford Davison June 8, 1904 Northfield, Minn.

9183 – LORA MAY DAY

dau. of Alfred Adin Day and M. Louisa Judd. 7-Alfred Day. b. Apr. 12, 1869 Castle Rock Twp., Dakota County, Minn. m. Frank H. Taylor July 2, 1895 Cleveland, Ohio. Frank b. May 9, 1864 Mantua Twp., Portage County, Ohio. d. Aug. 26, 1953 St. Paul, Minn. Lora d. Sept. 12, 1955 St. Paul, Minn. Child:

140. Gladys Louise Taylor b. Aug. 27, 1899 Cleveland, Ohio. m. Ralph Edgar Bogue Aug. 31, 1929 St. Paul, Minn. Ralph b. May 23, 1899 Castle Rock Station, Minn. No children.

Frank H. Taylor was a son of Charles Mix Taylor and his 2nd wife, Clarissa Parker.

9184 – PEARL ESTHER DAY

dau. of Alfred Adin Day and M. Louisa Judd. 7-Alfred Day. b. Feb. 23, 1871 Castle Rock Twp., Dakota County, Minn. m. Ezra B. Taylor June 4, 1890 Castle Rock, Minn. Ezra was know as "Doc." Ezra b. Dec. 25, 1861 Mantua Twp., Portage County, Ohio. d. Oct. 25, 1936 Mantua, Ohio. Pearl d. Nov. 12, 1960 Newbury, Ohio. Children.

145. Douglas Taylor b. Mar. 23, 1891 Cleveland, Ohio. d. Apr. 11, 1891 Cleveland, Ohio.

146. Glenn Ezra Taylor b. Oct. 20, 1892 Cleveland, Ohio.

147. Lloyd Otis Taylor b. July 22, 1895 Cleveland, Ohio. m. Kitty – Feb. 17, 1928. d. July 1, 1962 El Paso, Tex. No children. Lloyd was a vet of World War I, in the 8th Cavalry on the Mexican Border.

148. Virgil Day Taylor b. Oct. 8, 1898 Cleveland, Ohio.

149. Harlan Page Taylor b. Nov. 29, 1913 Cleveland, Ohio.

Ezra B. (Doc) Taylor was a son of Charles Mix Taylor and his 2nd wife, Clarissa Parker. When he left the farm he went to Cleveland, Ohio, and became a street car conductor, continuing until retirement about 1932. He and Pearl then moved to the old Charles M. Taylor farm in Mantua Twp., Portage County, Ohio.

9186 – OTIS RUTHERFORD DAY

son of Alfred Adin Day and M. Louisa Judd. 7-Alfred Day. b. July 17, 1876 Castle Rock Twp., Dakota County, Minn. m. Stella Mae Wescott June 4, 1902 Everett, Wash. Stella b. Mar. 22, 1881 Farmington, Minn. Children:

150. Harold Otis b. Mar. 26, 1903 Everett, Wash. M. Elizabeth Rodgers May 4, 1957.
No children.

151. Anna Louise b. July 4, 1909 Leavenworth, Wash.

Stella Mae Wescott was a dau. of Alfred B. and Anna Hosmer Wescott of Farmington, Minn. Otis traveled to Cleveland, Ohio and was employed at the Bicycle Works, also the street railway company. Returning to Minnesota he began working for the Great Northern Railway, going to Washington State in 1900. For 45 years he was a railway engineer. He and Stella live at 1470 McDaniel Ave., San Jose, Calif.

9187 – LYMAN ALFRED DAY

son of Alfred Adin Day and M. Louisa Judd. 7-Alfred Day. b. Dec. 15, 1878 Castle Rock Twp., Dakota County, Minn. m. Edith Berdeen Daine June 23, 1909 Farmington, Minn. Edith b. Apr. 9, 1883 Farmington, Minn. d. Aug. 31, 1948 Litchfield, Minn. Lyman d. Dec. 27, 1944 Litchfield, Minn. Children:

155. Daine Lyman b. Oct. 30, 1910 Farmington, Minn.

156. Loisa Bernice b. Feb. 9, 1913 Winona, Minn. m. Charles Rhodes Feb. 14, 1937
Litchfield, Minn. No children. Charles d. Jan. 15, 1970 Atwater, Minn.

157. (Edith) Joyce b. Feb. 17, 1919 Litchfield, Minn.

Edith B. Daine was a dau. of William A. Daine. Lyman A. Day was a pioneer worker for the telephone company that put up the first lines in Dakota County, Minn. about 1904, also in the state of Washington where he put up lines near Leavenworth in 1908. For several years he worked for the Tri-State Telephone Co. in Winona, Minn. Later he continued in electrical work in Litchfield, Minn. at the Woolen Mills.

9190 – HERBERT MILLS DAY

son of Levi Elhanan Day and Ellen Mills. 7-Alfred Day. b. Apr. 11, 1869 Castle Rock Twp., Dakota County, Minn. m. Mary Rose (Mame) Tierney May 3, 1898 Rosemount, Minn. Mary b. Sept. 19, 1871 Castle Rock Twp., Dakota County, Minn. d. July 4, 1951 San Fernando, Calif. Herbert d. Dec. 1, 1947 San Fernando, Calif. Child:

160. Alice Esther Day b. Oct. 27, 1899 Farmington, Minn. not married.

9191 – GEORGE RANSOM DAY

son of Levi Elhanan Day and Ellen Mills. 7-Alfred Day. b. Aug. 23, 1870 Castle Rock Twp., Dakota County, Minn. m. Lucy Ella Whittier Nov. 23, 1898 St. Paul, Minn. Lucy b. Nov. 23, 1871 Empire Twp., Dakota County, Minn. d. Apr. 15, 1951 Farmington, Minn. George d. Feb. 7, 1965 Minneapolis, Minn. Children:

165. Marion Frances b. May 28, 1900 Farmington, Minn.

166. (Albert) Whittier b. Apr. 14, 1904 Farmington, Minn.

George R. Day received a degree in Dentistry from the U. of Minn. in 1897. He practiced in Farmington, Minn. for 50 years. He was Village Treasurer, a member of the local school board for many years, a prominent member of the Methodist Church. Lucy Ella Whittier was a dau. of Albert Whittier of Empire, Minn.

9192 – PERRY RICHARD DAY

son of Levi Elhanan Day and Ellen Mills. 7-Alfred Day. b. Feb. 28, 1874 Castle Rock Twp., Dakota County, Minn. m. Grace Hawes Oct. 15, 1902 Minneapolis, Minn. Grace b. May 8, 1878 Chester, Iowa. Perry d. Sept. 29, 1964 Lakeville, Minn. Children:

170. Philip Richard b. June 23, 1907 Minneapolis, Minn.

171. (Harriet) Jane b. Apr. 22, 1918 St. Paul, Minn.

Perry R. Day received a degree in Pharmacy from the U. of Minn. He was a pharmacist in several successive drug stores in Minneapolis and St. Paul, Minn.

9193 – CHESTER ALVIN DAY

son of Levi Elhanan Day and Ellen Mills. 7-Alfred Day. b. July 31, 1875 Castle Rock Twp., Dakota County, Minn. m. Ella Radcliffe Sept. 15, 1903 Cleveland, Ohio. Ella b. Jan. 4, 1871 Cleveland, Ohio. d. May 9, 1935 Elyria, Ohio. Chester d. Sept. 20, 1963 Elyria, Ohio. Children:

175. Elizabeth Ellen b. May 9, 1905 Chagrin Falls, Ohio m. Clyde Earl Puls
June 30, 1934 Elyria, Ohio. No children.

176. Allen Chester b. Aug. 15, 1907 Chagrin Falls, Ohio.

9194 - JUDSON LEROY DAY

son of Levi Elhanan Day and Ellen Mills. 7-Alfred Day. b. Oct. 1877 Castle Rock Twp., Dakota County, Minn. m. Blanche Leona Finch June 22, 1904 Clinton Falls, Minn. Blanche b. Mar. 15, 1881 Clinton Falls, Minn. Judson d. Sept. 14, 1944 Clinton Falls, Minn. Blanche d. Aug. 3, 1970 Minneapolis, Minn. Children:

180. (Luella) Ruth b. Nov. 22, 1905 Leroy, Minn.

181. Laura Leona b. July 24, 1907 Leroy, Minn.

182. Eleanor Maude b. July 31, 1909 Leroy, Minn.

183. Dorothy b. Mar. 28, 1911 Leroy, Minn.

184. Margaret Esther b. Feb. 1, 1913 Leroy, Minn.

185. Ruby Lorraine b. Mar. 12, 1915 Leroy, Minn.

186. LeRoy Judson b. Dec. 12, 1917 Clinton Falls, Minn.

187. Robert Edgar b. Dec. 27, 1919 Clinton Falls, Minn.

188. Barbara Blanche b. July 20, 1921 Clinton Falls, Minn.

Judson L. Day received a degree in Dentistry from the U. of Minn. in 1903. He practised in Leroy and Clinton Falls, Minn. He was elected representative of his district to the State Legislature for a time. Blanche was a dau. of Cyrus Finch of Clinton Falls, Minn.

9195 – WALTER EDWIN DAY

son of Levi Elhanan Day and Ellen Mills. 7-Alfred Day. b. May 31, 1880 Castle Rock Twp., Dakota County, Minn. m. Nora E. Moen June 25, 1906 Kalispell, Mont. Nora b. July 9, 1881 Black Earth, Wisc. d. Feb. 11, 1961 Bagley, Minn. Walter d. Dec. 14, 1969 Crookston, Minn. Children:

- 190. Hiram LeRoy b. Apr. 4, 1907 Kalispell, Mont. d. May 11, 1908 Kalispell, Mont.
- 191. Maurice Willard b. Dec. 14, 1908 Kalispell, Mont.
- 192. Evan Moen b. July 3, 1911 Bagley, Minn.

Upon graduation from Pillsbury Academy in 1900, Walter was persuaded by his brothers, Bert and Perry, to come to Bagley where they were already located. Bagley was a new town in northern Minnesota at the time and government land was still available for homesteading. After a few years the two brothers left Bagley but Walter remained there. During the early years he taught school, worked for several stores, homesteaded land and became a farmer. In 1918 he was elected to the legislature and served for forty years. He was deeply interested in the cooperative movement and was president of the Garden Valley Telephone Co. and The Farmers Publishing Co. at the time of his death. He was a member of The Society of Mayflower Descendants in the State of Minnesota. (Members of the family desiring membership may establish their lineage through his membership. Minnesota No. 310, General Society No. 27288.)

9196 – BENJAMIN FRANKLIN DAY

son of Levi Elhanan Day and Ellen Mills, 7-Alfred Day. b. Nov. 14, 1881 Castle Rock Twp., Dakota Co., Minn. m. Abi Wheeler June 7, 1905 Washburn, N. Dak. Abi b. Sept. 30, 1883 in Rice County, near Warsaw, Minn. and d. May 27, 1969 Portland, Ore. Children:

- 195. Lloyd Sterling b. Apr. 17, 1907 Kalispell, Mont. d. Dec. 12, 1965
Portland, Ore. not married.
- 196. Kenneth Wheeler b. Feb. 1, 1909 Kalispell, Mont. d. Mar. 28, 1909
Kalispell, Mont.
- 197. Gordon Benjamin b. Feb. 4, 1910 Spokane, Wash. d. Mar. 9, 1910 Spokane, Wash.
- 198. Arodyne Ellen b. Oct. 26, 1914 Minneapolis, Minn.

Benjamin lives at 12020 N.W. West Road, Portland, Ore. 97229

9197 – ESTHER ARODYNE DAY

dau. of Levi Elhanan Day and Ellen Mills. 7-Alfred Day. b. May 11, 1883 Castle Rock Twp., Dakota Co., Minn. m. Dillon P. Tierney Nov. 15, 1910 Minneapolis, Minn. Dillon b. Mar. 5, 1882 Castle Rock Twp., Dakota Co., Minn. Children:

- 200. Helen Louise Tierney b. Feb. 21, 1912 St. Paul, Minn.
- 201. Richard Dillon Tierney b. Sept. 8, 1915 St. Paul, Minn.
- 202. (Verona) Jeanne Tierney b. July 29, 1921 St. Paul, Minn.

Esther and Dillon Tierney live at Chisago City, Minnesota 55013. Dillon P. Tierney is a son of Thomas and Mary Sullivan Tierney. He received a degree in Forestry from the U. of Minn. and was a forester for the state of Minn. When dams were being built along the Upper

Mississippi River, he worked for the Federal Government as a valuation engineer of the land and trees being bought, over which the water would cover after the dams were built.

9198 – LEVI WILLIAM DAY

son of Levi Elhanan Day and Ellen Mills. 7-Alfred Day. b. July 4, 1885 Castle Rock Twp., Dakota Co., Minn. m. Ruth Campbell Aug. 24, 1917 Ruth b. Jan. 12, 1889 Granley, Conn. Levi W. d. Jan. 8, 1937 Minneapolis, Minn. Children:

205. Donald Campbell b. Nov. 4, 1919 St. Paul, Minn.

206. Gordon Mills b. Sept. 26, 1922 St. Paul, Minn.

207. Douglas Laning b. Nov. 18, 1923 St. Paul, Minn.

208. Malcolm McEwan b. Apr. 5, 1928 Minneapolis, Minn.

Levi W. Day was a teacher in the High Schools of Minneapolis, Minn. His widow lives at Lantana, Fla. 33460.



The Alfred Day home in section 16, Castle Rock Twp., Dakota County, Minnesota. The main part built in 1863 by Levi E. Day and the addition on the right built in 1866 by Alfred A. Day.

10th GENERATION FROM ROBERT DAY

10 – LILA DAY

dau. of Dennis Ditus Day and Ida Phillips. 8-Ditus Day 7-Alfred Day. b. Apr. 1876.
m. 1st Mr. Baker. m. 2nd I. D. Alvord. Mr. Alvord b. Sept. 12, 1876. Lila d. Dec. 15, 1922
Minneapolis, Minn.

Children of Lila and Mr. Baker:

250. Della Baker b. Sept. 10, 1898

251. Earl Day Baker b. June 20, 1900

Children of Lila and Mr. Alvord:

252. Gwendolyn Alvord b. Feb. 14, 1909. m. Herbert Robinson, no children.

15 – GUY ERNEST COLLETTE

son of Ida Ellen Day and John S. Collette. 8-Ditus Day 7-Alfred Day. b. Jan. 4, 1875 Eureka
Twp., Dakota County, Minn. m. Muriel Louise Pool Sept. 17, 1904 Pine City, Minn. Muriel
b. June 5, 1882 Eureka Twp., Dakota County, Minn. and d. Sept. 25, 1966 Farmington,
Minn. Guy d. 1922 Farmington, Minn. Children:

255. Gladys Collette b. May 13, 1905 Sandstone, Minn. m. Harold Gray
Farmington, Minn. no children.

256. Myrtle Collette b. Sept. 26, 1906 Sandstone, Minn.

257. Cally Collette

258. Muriel Collette

259. Floyd Collette

Have no further records.

16 – ETTA COLLETTE

dau. of Ida Ellen Day and John S. Collette. 8-Ditus Day 7-Alfred Day. b. about 1877 in
Eureka Twp., Dakota County, Minn. m. John Parry of Eureka Twp. Children:

260. Mildred Parry

261. Truman Parry

262. Alvin Parry

263. Ida Parry m. Leonard A. Gummere

264. Fern Parry m. a Mr. Hill

Have no further records.

17 – ORA BERNICE COLLETTE

dau. of Ida Ellen Day (9) and John S. Collette. 8-Ditus Day 7-Alfred Day. b. Oct. 22, 1878
Eureka Twp., Dakota County, Minn. m. David Bertrum Phillips Sept. 14, 1898 Eureka,
Minn. David Bertrum b. Nov. 12, 1875 Minn. d. Mar. 14, 1938 Tacoma, Wash. Ora d. Jan. 3,
1964 Tacoma, Wash. Children:

266. Glenn B. Phillips b. Mar. 24, 1899 d. Jan. 10, 1919 Tacoma, Wash.

267. Clara Mae Phillips b. Dec. 17, 1901 Chicago, Ill. d. Jan. 10, 1917 Tacoma, Wash.

268. Perry Allen Phillips b. Mar. 9, 1903 Pine City, Minn.
 269. Earl Leroy Phillips b. Feb. 22, 1910 Floweree, Mont.
 270. Beryl Oretta Phillips b. Sept. 8, 1914 Chouteau County, Mont.
 271. Kenneth Phillips b. July 6, 1917 Montana d. Feb. 29, 1928 Tacoma, Wash
 David Bertrum Phillips was a son of David W. and Rachel Phillips.

18 – SADIE COLLETTE

dau. of Ida Ellen Day (9) and John S. Collette. 8-Ditus Day. 7-Alfred Day. b. 1884 at Lamberton, Minn. m. Froot Bell d. 1907 Pine City, Minn. Children:

272. Pruda Bell

273. Claretta Bell

Have no further records.

19 – ALLEN DITUS COLLETTE

son of Ida Ellen Day (9) and John S. Collette. 8-Ditus Day. 7-Alfred Day. b. July 27, 1886 Lamberton, Minn. m. Constance Elinore Erickson June 12, 1925 Evansville, Minn. Constance b. Feb. 4, 1896 Evansville, Minn. Child:

275. Lois Marilyn Collette b. Jan. 7, 1927 Warren, Minn.

Allen D. Collette graduated from Hamline Univ. at St. Paul, Minn. in 1915. He served his country in World War I from Dec. 1917 to July 1919 as a Pvt. First Class in the 20th Engineers, A.E.F. He returned to school and graduated from the College of Agriculture, Univ. of Minn. He engaged in agribusiness, vocational teaching, county agent work and was with the Federal Land Bank in St. Paul, Minn. until retirement in 1955. Lives at 3645 Elmwood Place, Minnetonka, Minn. 55343.

20 – CLARISSA COLLETTE

dau. of Ida Ellen Day (9) and John S. Collette. 8-Ditus Day. 7-Alfred Day. b. about 1887 at Lamberton, Minn. m. Froot Bell sometime after 1907.

Have no further records.

25 – HELEN IDA LINDSAY

dau. of Alice May Day and Seward Beech Lindsay. 8-Ditus Day. 7-Alfred Day. b. Mar. 9, 1885 Castle Rock Twp., Dakota County, Minn. m. James Louis Green Sept. 20, 1910 in Detroit, Mich. James b. Sept. 5, 1883 d. July 1, 1944 Flint, Mich. Children:

289. Gerald Lindsay Green b. June 24, 1912 Flint, Mich.

290. Florence Ethel Green b. Jan. 28, 1914 Flint, Mich.
 m. Eugene Robbins Oct. 31, 1966 Flint, Mich.

26 – CLARA MAY LINDSAY

dau. of Alice May Day and Seward B. Lindsay. 8-Ditus Day 7-Alfred Day. b. Nov. 11, 1887 Castle Rock Twp., Dakota County, Minn. m. George McAfee Feb. 18, 1911 Keesville, N.Y. George b. July 6, 1887 Keesville, N.Y., d. Dec. 20, 1918 Saranac Lake, N.Y. Clara d. Apr. 4, 1946 Flint, Mich. Children:

293. Dorothy Louise McAfee b. Jan. 20, 1912 Schenectady, N.Y.

294. Blanche Alice McAfee b. Jan. 12, 1914 Schenectady, N.Y. m. Alden B. Chandler
June 1938 Mount Morris, Mich. No children.

295. Edward McAfee b. 1916 Flint, Mich. d. in infancy.

Clara m. 2nd John Hall July 18, 1925 Flint, Mich. John d. May 14, 1934 Mt. Morris,
Mich. No children. Clara m. 3rd Charles Turner Sept. 3, 1938.

27 – FLORENCE ETHEL LINDSAY

dau. of Alice May Day and Seward B. Lindsay. 8-Ditus Day 7-Alfred Day. b. Jan. 17, 1890
Keesville, N.Y. m. Everette M. Cornell Mar. 17, 1917 Flint, Mich. b. Oct. 15, 1890
Greenville, N.Y. d. Apr. 4, 1960 Mt. Morris, Mich. Children:

297. Richard Everett Cornell b. Aug. 23, 1922 Flint, Mich.

298. Doris Ruth Cornell b. July 28, 1925 Flint, Mich.

Florence Lindsay Cornell lives at Lutheran Towers, 545 2nd Ave. S., St. Petersburg,
Fla.

29 – RAYMOND FAYETTE LINDSAY

son of Alice May Day and Seward B. Lindsay. 8-Ditus Day 7-Alfred Day. b. July 28, 1906
AuSable Chasm, N.Y. m. Mable Geer. Child:

300. Janith Lindsay

Raymond lives in Flint Mich.

30 – ERNEST LOUIS DAY

son of Louis Ernest Day and Etta May Phillips. 8-Ditus Day 7-Alfred Day. b. Sept. 27, 1892
Hennepin County, Minn. m. (Elva) Pearl McClintock Nov. 3, 1917 Alden. Minn. Pearl b.
June 17, 1891 Alden, Minn. d. May 26, 1948 St. Paul, Minn. Ernest d. July 3, 1961 St. Paul,
Minn. Children:

304. Audrey Eileen Day b. Sept. 12, 1918 Kiester, Minn. m. Harry E. Robinson
Mar. 19, 1965 St. Paul, Minn.

305. Duane Robert Day (Bud) b. Oct. 29, 1923 Albert Lea, Minn.

Elva Pearl McClintock was a dau. of Albert E. McClintock and Mary M. Peabody.

32 – EVA MAE DAY

dau. of Louis Ernest Day and Etta May Phillips. 8-Ditus Day 7-Alfred Day. b. Sept. 29,
1898 Castle Rock Twp., Dakota County, Minn. m. (Milton) Everett Nicholls Nov. 25, 1918
Great Falls, Mont. Everett b. Dec. 12, 1895 Hurley, Mich. Eva d. Jan. 15, 1969 Sacramento,
Calif. Children:

307. Louetta Jean Nicholls b. May 14, 1920 Tacoma, Wash. m. Lester Martin Thomson
Sept. 1, 1941 Sacramento, Calif. No children.

308. Ronald Lewis Nicholls b. Aug. 13, 1935 Sacramento, Calif.

35 – MERTON CHARLES TAYLOR

son of Henry Charles Taylor and Emma Foldger. 8-Sabrina Day Taylor 7-Alfred Day. b. Oct. 17, 1876 Mantua, Ohio. m. Dorothy C. Neitzel Oct. 20, 1909 Bedford, Ohio. Dorothy b. Sept. 3, 1883 Cleveland, Ohio. d. Mar. 5, 1959 Lakewood, Ohio. Merton d. June 23, 1952 Lakewood, Ohio. Children:

310. George Henry Taylor b. Oct. 13, 1910 Cleveland, Ohio.

311. Herbert Charles Taylor b. June 4, 1918 Lakewood, Ohio.

Merton owned a grocery store for many years in Lakewood, Ohio.

40 – CHARLES A. MUSSELL

son of Laura Taylor and John Mussell. 8-Sabrina Day Taylor 7-Alfred Day. b. Nov. 5, 1868 Ohio.

Have no further records.

41 – ARTHUR E. MUSSELL

son of Laura Taylor and John Mussell. 8-Sabrina Day Taylor 7-Alfred Day. b. Dec. 28, 1871 Ohio.

Have no further records.

47 – NELLIE ADELE FISHER

dau. of Lusira Vestuline Taylor and William J. Fisher. 8-Sabrina Day Taylor 7-Alfred Day. b. July 7, 1870 Ohio d. May 13, 1894 m. Al. D. Burk 1889. Child:

325. Forest Burk b. Aug. 8, 1890 Ohio. Have no further records.

48 – HERBERT WILLIAM FISHER

son of Lusira Vestuline Taylor and William J. Fisher. 8-Sabrina Day Taylor 7-Alfred Day. b. Apr. 17, 1876 Cleveland, Ohio. m. Josephine May VanNostran Dec. 23, 1905 Mantua Twp., Portage County, Ohio. b. Oct. 19, 1888 Bakersville, Ohio. d. Aug. 19, 1966 Suffield, Ohio. Herbert d. Feb. 14, 1937 Mantua Station, Ohio. Children:

330. Coyla Marvel Fisher b. July 26, 1908 Solon, Ohio. d. Nov. 1, 1911 Solon, Ohio.

331. Lyle Wesley Fisher b. Feb. 5, 1909 Mantua, Ohio.

332. Dorothy Margaret Fisher b. Jan. 31, 1912 Solon, Ohio.

333. Frances Louise Fisher b. July 7, 1914 Solon, Ohio.

334. Charles Henry Fisher b. Dec. 3, 1916 Mantua, Ohio.

335. Ruth Mabel Fisher b. Sept. 8, 1918 Solon, Ohio.

336. Robert Lee Fisher b. Apr. 15, 1920 Mantua, Ohio. d. Sept. 19, 1939

337. Jack J. Fisher b. June 10, 1928 Mantua, Ohio.

50 – LILLIAN GERTRUDE PARKER

dau. of William Lorenzo Parker and Alice Messenger. 8-Temperance Day Parker 7-Alfred Day. b. Sept. 5, 1873 m. Charles F. Cogelow. Children:

- 340. Lillian Lucille Cogelow b. Oct. 10, 1892 Castle Rock Twp. Dakota County, Minn.
- 341. Margaret Marie Cogelow b. Feb. 3, 1897
- 342. Charles Willard Cogelow b. June 29, 1898
- 343. Florence Cogelow b. Aug. 28, 1899
Have no further records of the Cogelow family.

56 – MABEL IDA PARKER (Mamie)

dau. of Leverett Webber Parker and Eliza Augusta Ward. 8-Temperance Day Parker 7-Alfred Day. b. Dec. 19, 1877 Castle Rock Twp., Dakota County, Minn. m. William Lewis Thomas May 10, 1900 St. Paul, Minn. William b. Nov. 19, 1875 Allenford, Bruce County, Ontario, Canada, d. July 20, 1960 Santa Cruz, Calif. Mamie d. Jan. 17, 1967 Santa Cruz, Calif. Children:

- 345. Raymond Whitney Thomas b. July 20, 1901 St. Paul, Minn.
- 346. Elden Sarah Thomas b. Oct. 10, 1902 St. Paul, Minn.
- 347. (William) Parker Thomas b. May 6, 1904 St. Paul, Minn. m. Edmunda Alice Murphy May 16, 1936 Santa Cruz, Calif. No children.
- 348. Merwin Howard Thomas b. Dec. 18, 1907 Calvin, N. Dak.
- 349. Marion Louise Thomas b. Mar. 21, 1909 Calvin, N. Dak. m. Verne Thomas Busby Aug. 5, 1933 Santa Cruz, Calif. No children.
- 350. Frederick Victor Thomas b. July 5, 1911 Calvin, N. Dak.
- 351. Neale Bernard Thomas b. Oct. 7, 1913 Calvin, N. Dak.
- 352. Winifred Vivian Thomas b. Dec. 11, 1915 Calvin, N. Dak.

61 – (FLORENCE) BELLE JUDSON

dau. of Lucy Alice Parker and Harris H. Judson. 8-Temperance Day Parker 7-Alfred Day. b. Mar. 7, 1877 Farmington, Minn. m. William Macdonald Dec. 25, 1907 Farmington, Minn. William b. Sept. 20, 1880 Teeswater, Ontario, Canada. d. Nov. 26, 1924 Victoria B.C. Canada. Belle d. June 10, 1952 Farmington, Minn. Children:

- 355. William Macdonald b. May 12, 1909 Pullman, Wash. d. in 2 days.
- 356. William Macdonald b. Oct. 21, 1910 Pullman, Wash. d. Jan. 19, 1928 Farmington, Minn.
- 357. Janet Elizabeth Macdonald b. Oct. 28, 1912 Victoria, B.C. Canada.
- 358. Flora Lucy Macdonald b. July 22, 1915 Victoria B.C. Canada. m. Anthony J. Wudke Jan. 25, 1957 Farmington, Minn. No children.
- 359. Stella Dorothy Macdonald b. Oct. 12, 1917 Victoria, B.C., Canada.

71 – WALTER W. CARLILE

son of Marian L. Hendryx and John W. Carlile. 8-Lucia Day Hendryx 7-Alfred Day. b. Apr. 29, 1878 Gilfillan, Minn. m. Gertrude Louise Wederath Aug. 22, 1906 Morgan, Minn. Gertrude b. Oct. 12, 1884 near Dover, Minn. d. Oct. 15, 1964 Morgan, Minn. Walter d. Apr. 27, 1935 Morgan, Minn. Child:

360. Marion Lillian Carlile b. Jan. 15, 1908 Morgan, Minn.

72 – TODD WILLIAM CARLILE

son of Marian Hendryx and John W. Carlile. 8-Lucia Day Hendryx 7-Alfred Day. b. Nov. 27, 1879 Morgan, Minn. m. Ida Sherman June 6, 1906 Morton, Minn. Ida b. Feb. 27, 1887, d. July 26, 1962 Calif. Todd d. Sept. 21, 1956 Bellflower, Calif. Children:

365. Erma Arvesta Carlile b. Nov. 5, 1907 Dunnell, Minn.

366. Geraldine Ruth Carlile b. Jan. 2, 1915 Duluth, Minn.

73 – ARTHUR A. CARLILE

son of Marian L. Hendryx and John W. Carlile. 8-Lucia Day Hendryx 7-Alfred Day. b. Apr. 18, 1881 Gilfillan, Minn. m. Minnie Anna Borde Nov. 1, 1905 Morton, Minn. Minnie b. Dec. 29, 1878 Farmington, Wisc., d. Oct. 17, 1954 Long Lake, Minn. Arthur d. Feb. 2, 1943 Minneapolis, Minn. Children:

370. Genevieve Estella Carlile b. May 7, 1907 Morgan, Minn. d. Dec. 2, 1931.
Had married Edward Zastrow Jan. 2, 1929, Child died.

371. Marjorie Caroline Carlile

Twins b. Oct. 9, 1908 Morgan, Minn.

372. Marvin Edward Carlile

75 – GLENN SCHUYLER HENDRYX

son of Samuel V.R. Hendryx and Lulu Knight. 8-Lucia Day Hendryx 7-Alfred Day. b. Jan. 22, 1890 Owatonna, Minn. m. Lucille Maud Cole Jan. 29, 1919 Lyle, Minn. Lucille b. Jan. 24, 1893 Fort Dodge, Iowa. Glenn d. Apr. 5, 1962 Austin, Minn. Children:

375. Dorothy Annette Hendryx b. Oct. 23, 1919 Austin, Minn.

376. Maxine Elaine Hendryx b. May 8, 1921 Austin, Minn.

377. Sanford VanRensselaer Hendryx b. Sept. 10, 1932 Austin, Minn.

80 – EUGENE D. CHANDLER

son of Etoile (Etta) Hendryx and William H. Chandler. 8-Lucia Day Hendryx 7-Alfred Day. b. Children:

380. Eugene P. Chandler

381. Virgil W. Chandler

Have no further information.

81 – HENRY ALFRED ERNEST CHANDLER (Harry)

son of Etoile (Etta) Hendryx and William H. Chandler. 8-Lucia Day Hendryx 7-Alfred Day. b. Mar. 5, 1878 Victory, Wisc. m. Elizabeth Williams Aug. 1, 1908 Chicago, Ill. d. about 1941. Children:

385. Frances Elizabeth Chandler b. Aug. 12, 1912 Chicago, Ill.

386. Mary Hamilton Chandler b. Aug. 24, 1914 Chicago, Ill.

387. Jean Van Rensselaer Chandler b. July 21, 1918 Westport, Conn.

Henry A.E. (Harry) Chandler graduated from Northwestern Univ. 1905. He did Graduate work in Universities of Wisc., Calif., and Berlin. Earned his PhD at Columbia Univ. in 1916. Became sec. to Pres. of Northwestern U., then Ass't Professor of Economics and Head of Prep. Dept. for Univ. of Arizona 1908-09. From 1909-14 was Professor and Head of Dept. of Economics at U. of Arizona at the same time was ass't in Taxation and Finance to Arizona Legislature, and Economist on Comm. on Taxation for American Mining Congress 1913-14. He was tax expert for joint legislative Comm. on Taxation for state of New York 1915-16, Ass't Prof. of Economics for Columbia Univ. 1916-20, Financial advisor to Mexican gov't for two years. He was in charge of tax comm. of Advisory Council Real Estate Interests for New York City and State, member of Finance Comm. of International Chamber of Commerce and delegate to second meeting in London in 1921. From Who's Who in America.

82 – MAUDE CHANDLER

dau. of Etoile (Etta) Hendryx and William H. Chandler. 8-Lucia Day Hendryx 7-Alfred Day. b. m. Mr. Brownell. Child:

390. Durward Brownell Have no further records.

83 – ARTHUR CHANDLER

son of Etoile (Etta) Hendryx and William H. Chandler. 8-Lucia Day Hendryx 7-Alfred Day. He had a family and lived in Chicago. Have no records of his family.

85 – HARRY LESTER OSBORN

son of Lester Day Osborn (9) and Alta Stafford. 8-Arodine Day Osborn 7-Alfred Day. b. Aug. 22, 1881 Chardon, Ohio. m. Jennie Avery Wilber Sept 14, 1904 Chardon, Ohio. Jennie b. May 17, 1884 Newbury, Ohio. d. Nov. 30, 1950 Chardon, Ohio. Children:

400. Robert Edward Osborn b. April 16, 1907 Chardon, Ohio.

401. Raymond Wilber Osborn b. Mar. 12, 1914 Chardon, Ohio.

Jennie A. Wilber was a dau. of Henry C. Wilber and Della Bond. Harry L. Osborn took the Agriculture Course at Ohio State Univ., also attended a Business College in Cleveland, Ohio. He joined his father in operation of the home farm in 1902, which he took over when he married in 1904. Retired in 1950 but continued to live at the farm. He was a township trustee and on the election board many years, helped to organize county agent work and the Farm Bureau in his community.

91 – EDWARD NELSON OSBORNE (called Ted)

son of Daniel Edward Osborn (9) and Mary Margaret Alabaster. 8-Arodine Day Osborn 7-Alfred Day. b. June 11, 1890 Ku Shantyu, Mongolia, Asia. m. Rosa Lee Luck Sept. 1, 1923 at Berkeley, Calif. Rosa b. Jan. 10, 1891 Tulare County, Calif. Edward d. Sept. 14, 1927 San Francisco, Calif. Children:

405. Daniel Edward Osborne b. Sept. 4, 1924 Napa, Calif.

406. Robert Nelson Osborne b. Sept. 3, 1927 San Francisco, Calif.

This family spells their name with an "e" at the end of Osborne. Ted was a salesman and manager for Cudahay Packing Co. His widow lives at 213 Yale Ave., Berkeley, Calif. 94708.

101 – VERNA GAIL WILLARD

dau. of Dennison Ambrose Willard (9) and Mary Ann Widdowson. 8-Esther Day Willard 7-Alfred Day. b. Feb. 22, 1888 Minneapolis, Minn. m. Russell Mitchell Clifford June 11, 1913 at Duluth, Minn. Russell b. Dec. 3, 1867 Ottawa, Canada. d. Dec. 1, 1960 California. Verna d. Mar. 29, 1969 Santa Monica, Calif. Children:

410. Allison Mary (Polly) Clifford b. June 18, 1914 Duluth, Minn. m. Frederick Wm. Drager Feb. 3, 1945 Studio City, Calif. No children.

411. Marjory Gail Clifford b. Jan. 15, 1923 Duluth, Minn. m. Chandler Starr Edwards who d. 1967 No children. m. 2nd John Pownall Feb. 20, 1969

412. William Clifford b. July 22, 1918 Duluth, Minn.

102 – MARJORIE WILLARD

dau. of Dennison Ambrose Willard (9) and Mary Ann Widdowson. 8-Esther Day Willard 7-Alfred Day. b. Sept. 1, 1894 Duluth, Minn. m. Edwin Carlyle Gordon Dec. 28, 1917 at Duluth, Minn. Edwin b. 1894 Tiffin, Ohio. d. Sept. 17, 1961 Calif. Children:

415. Barbara Jean Gordon b. Oct. 17, 1921 Detroit, Mich.

416. Jo Ann Gordon b. June 15, 1924 Toledo, Ohio.

417. Willard Frederick Gordon b. Oct. 11, 1929 Duluth, Minn.

Marjorie Willard Gordon lives at 1828 E. 5th St., Long Beach, Calif. 90812

110 – LEVI LAVERN WORCESTER

son of Edith Joanna Carter and Edward J. Worcester. 8-Sarah Day Carter 7-Alfred Day. b. Dec. 21, 1876 Oberlin, Ohio. m. Clara Whitney Jan. 20, 1906. Clara b. Jan. 23, 1884 Pittsfield, Ohio, d. Dec. 25, 1954 Lodi, Ohio. Levi d. Feb. 24, 1956 Oberlin, Ohio. Children:

420. Aletha Jean Worcester b. Aug. 27, 1907 Oberlin, Ohio. m. Gaylord Doane May 1, 1937 New Cumberland, W. Va. No children.

421. Otis Lavern Worcester b. June 18, 1912 Oberlin, Ohio.

422. Howard Scott Worcester b. Oct. 29, 1914 Oberlin, Ohio.

Clara Whitney was a dau. of Otis Whitney of Pittsfield, Ohio.

111 – IDA LODELL WORCESTER

dau. of Edith Joanna Carter and Edward J. Worcester. 8-Sarah Day Carter 7-Alfred Day. b. Sept. 12, 1879 Oberlin, Ohio. m. Carl Whitney Aug. 10, 1899 Oberlin, Ohio. Carl b. Aug. 10, 1878 Pittsfield, Ohio. Ida d. Nov. 1907 Pittsfield, Ohio. Children:

425. John Edward Whitney b. Oct. 26, 1900 Pittsfield, Ohio m. Thelma Barton
Mar. 17, 1923 Cleveland, Ohio. d. July 9, 1968 LaGrange, Ohio. No children.

426. Paul Leslie Whitney b. Feb. 19, 1902 Pittsfield, Ohio.

112 – ARTHUR CLARENCE WORCESTER

son of Edith Joanna Carter and Edward J. Worcester. 8-Sarah Day Carter 7-Alfred Day. b. Aug. 30, 1882 Oberlin, Ohio. m. Clara Rose Mayle Aug. 30, 1904 Cleveland, Ohio. Clara b. Oct. 18, 1884 Cleveland, Ohio, d. Dec. 7, 1961 Cleveland, Ohio. Arthur d. Feb. 23, 1962. Children:

430. Arthur David Worcester b. July 16, 1905 Amherst, Ohio.

431. Evelyn Virginia Worcester b. Mar. 25, 1907 Cleveland, Ohio. d. Feb. 11, 1913.

432. Virginia Evelyn Worcester b. Mar. 3, 1917 Cleveland, Ohio.

113 – CORAL ALICE WORCESTER

dau. of Edith Joanna Carter and Edward J. Worcester. 8-Sarah Day Carter 7-Alfred Day. b. Sept. 25, 1884 Oberlin, Ohio. m. Clarence Frank Whitney May 1, 1907 Pittsfield, Ohio. Clarence b. July 4, 1884 Pittsfield, Ohio. d. Jan. 20, 1963 Elyria, Ohio. Children:

435. Edna Lucille Whitney b. Oct. 27, 1910 Pittsfield, Ohio. m. Carl R. Folley
Jan. 10, 1938 LaPorte, Ohio. No children.

436. Edith Jean Whitney b. June 10, 1914 Cleveland, Ohio.

Coral Worcester Whitney lives with her dau., Edna, at 17725 Larchwood Ave., Cleveland, Ohio 44135.

114 – HERMAN LAWRENCE WORCESTER

son of Edith Joanna Carter and Edward J. Worcester. 8-Sarah Day Carter 7-Alfred Day. b. Jan. 25, 1886 Oberlin, Ohio. m. Nina Estelle Root Dec. 26, 1908 Elyria, Ohio. Nina b. Dec. 31, 1882 Akron, Ohio. d. Aug. 21, 1966 Oberlin, Ohio. Children:

440. Lloyd Root Worcester b. June 3, 1910 Pittsfield, Ohio.

441. Max Arol Worcester b. May 28, 1912 Elyria, Ohio.

442. Kenneth Edward Worcester b. Nov. 21, 1914 Elyria, Ohio.

443. Mary Alice Worcester b. Oct. 21, 1920 Elyria, Ohio.

Herman lives at 271 Elm St., Oberlin, Ohio. He was an Industrial teacher and a farmer.

115 – ELSIE JOANNA WORCESTER

dau. of Edith Joanna Carter and Edward J. Worcester. 8-Sarah Day Carter 7-Alfred Day. b. May 31, 1890 Oberlin, Ohio. m. William Henry Smith Feb. 27, 1911 Cleveland, Ohio. William b. Feb. 12, 1886 Wellington, Ohio. d. Jan. 21, 1947 North Olmsted, Ohio. Children:

445. Russell Warner Smith b. Dec. 13, 1911 Wellington, Ohio.

446. William Gilbert Smith b. July 7, 1916 Wellington, Ohio.

Elsie married 2nd Harvey Myers Aug. 16, 1951 Wellington, Ohio. They live at 202 Taylor St., Wellington, Ohio 44090.

120 – LEONA MAY CARTER

dau. of Clifton C. Carter and Lena May McRoberts. 8-Sarah Day Carter 7-Alfred Day. b. Aug. 30, 1890 Pittsfield, Ohio. m. Don Mitchell Burge Apr. 30, 1914 Pittsfield, Ohio. Don b. Nov. 3, 1891 Brighton, Ohio, d. Oct. 19, 1918 Huntington, Ohio. Leona d. June 16, 1954 Lorain, Ohio. Child:

450. Naoma Arletta Burge b. Sept. 7, 1915 Brighton, Ohio.

Leona married 2nd Edward John Zimmer Apr. 25, 1924. No children.

121 – RAY VOLNEY CARTER

son of Clifton C. Carter and Lena May McRoberts. 8-Sarah Day Carter 7-Alfred Day. b. Jan. 10, 1893 Pittsfield, Ohio m. Myrtie Martha Sternhagen May 1, 1919 Elyria, Ohio. Myrtie b. Sept. 16, 1890 Pittsfield, Ohio, d. Oct. 18, 1960 Pittsfield, Ohio. Ray d. Dec. 5, 1957 Pittsfield, Ohio. Children:

455. Charles Ray Carter Twins – b. Feb. 20, 1920 Oberlin, Ohio.
Clifton d. Oct. 7, 1944 in World War II

456. Clifton Don Carter at Battle of the Bulge.

457. Alice May Carter Twins – b. Feb. 4, 1924
Oberlin, Ohio.

458. Allen Reid Carter Alice is not married.

459. Mary Louise Carter b. May 10, 1930 Oberlin, Ohio. Not married.

122 – REID STEPHEN CARTER

son of Clifton C. Carter and Lena May McRoberts. 8-Sarah Day Carter 7-Alfred Day. b. Aug. 27, 1895 Pittsfield, Ohio. m. Loretta Ida Kiser Feb. 19, 1924 Elyria, Ohio. Loretta b. Jan. 1, 1899 Elyria, Ohio. Children:

460. Neal Joseph Carter b. Dec. 21, 1924 Elyria, Ohio.

461. Glen Edward Carter b. Sept. 9, 1927 Elyria, Ohio.

462. Lorene May Carter b. June 28, 1930 Elyria, Ohio.

Reid and his wife live at 8307 Hartford Ave., Houston, Texas 77017

125 – ETHEL SARAH BEAM

dau. of Lydia Delight Carter and Frank Beam. 8-Sarah Day Carter 7-Alfred Day. b. Aug. 29, 1898 Oberlin, Ohio. m. Floyd Homer Bailey Sept. 29, 1914 Oberlin, Ohio. F. Homer Bailey b. Oct. 10, 1896 Oberlin, Ohio, d. Apr. 20, 1944 Oberlin, Ohio. Ethel d. May 25, 1964 Oberlin, Ohio. Children:

- 465. Floyd Alfred Bailey b. Oct. 7, 1915 Oberlin, Ohio.
- 466. Earl Joseph Bailey b. Nov. 10, 1916 Oberlin, Ohio.
- 467. Pearl Louise Bailey b. Apr. 16, 1923 Oberlin, Ohio.
- 468. Robert George Bailey b. Jan. 18, 1927 Oberlin, Ohio.
- 469. William Charles Bailey b. Nov. 22, 1935 Oberlin, Ohio.
- 470. Elizabeth Ann Bailey b. Mar. 31, 1940 Oberlin, Ohio.

127 – EDITH JOANNA BEAM

dau. of Lydia Delight Carter and Frank Beam. 8-Sarah Day Carter 7-Alfred Day. b. May 30, 1905 Oberlin, Ohio. m. Gilbert Joseph Kiser July 18, 1928 Elyria, Ohio. Gilbert b. May 7, 1906 Fremont, Ohio. Edith d. July 8, 1960 Elyria, Ohio. Children:

- 475. Rita Marie Kiser b. Aug. 7, 1930 Elyria, Ohio.
- 476. Barbara Joan Kiser b. Feb. 17, 1932 Elyria, Ohio.
- 477. Thomas Gilbert Kiser b. Feb. 8, 1942 Elyria, Ohio.
- 478. Donald Joseph Kiser b. Sept. 22, 1943 Elyria, Ohio.

137 – LOUISE EMILY WARD

dau. of Luella V. Day and Charles Frederick Ward. 8-Alfred Adin Day 7-Alfred Day. b. June 8, 1886 Farmington, Minn. m. Herbert Whitson Clifford Aug. 14, 1912 Northfield, Minn. Herbert b. July 4, 1886 near Cannon Falls, Minn., d. Mar. 31, 1963 St. Paul, Minn. Louise d. May 26, 1969 Owatonna, Minn. Children:

- 480. Frederick Ward Clifford b. Dec. 20, 1913 Havre, Mont.
- 481. Robert Whitson Clifford b. Mar. 17, 1921 Superior, Wisc.

146 – GLENN EZRA TAYLOR

son of Pearl Esther Day and Ezra B. (Doc) Taylor. 8-Alfred Adin Day 7-Alfred Day. b. Oct. 20, 1892 Cleveland, Ohio. m. Ruth Awkins Sept. 15, 1920 Cleveland, Ohio. Ruth b. Aug. 16, 1896. Child:

- 490. Donald Glenn Taylor b. Oct. 2, 1925 Cleveland, Ohio.

Glenn married 2nd Gladys Lemley Apr. 25, 1942 East Palestine, Ohio. No children. They live on the old Charles M. Taylor farm near Aurora, Ohio, which now has a number – 12061 Chamberlain Road. During World War I Glenn served his country in Co. E., 37th Div., 112th Engineer Corps. He was in Europe one year, at the Argonne, France and Ypres, Belgium.

148 – VIRGIL DAY TAYLOR

son of Pearl Esther Day and Ezra B. (Doc) Taylor. 8-Alfred Adin Day 7-Alfred Day. b. Oct. 8, 1898 Cleveland, Ohio. m. Caroline Yaxley May 28, 1924 Chagrin Falls, Ohio. Caroline b. Mar. 12, 1906 Willoughby, Ohio. Children:

495. Marion Louise Taylor b. Nov. 5, 1924 Bainbridge Twp., Geauga Co., Ohio.

496. Richard Francis Taylor b. Apr. 22, 1926 Bainbridge Twp., Geauga Co., Ohio.

497. Carol Esther Taylor b. Mar. 19, 1933 Bainbridge Twp., Geauga Co., Ohio.

Virgil and his wife live at 19045 Snyder Rd., Chagrin Falls, Ohio 44022

149 – HARLAN PAGE TAYLOR

son of Pearl Esther Day and Ezra B. (Doc) Taylor. 8-Alfred Adin Day 7-Alfred Day. b. Nov. 29, 1913 Cleveland, Ohio. m. Winifred Brown July 27, 1935 Chagrin Falls, Ohio. Winifred b. Jan. 20, 1913 Maple Hgts, Ohio. Children:

500. Barbara Ellen Taylor b. Nov. 2, 1939 Cleveland, Ohio.

501. Daniel Harlan Taylor b. May 13, 1946 Cleveland, Ohio.

502. Thomas Dean Taylor b. Oct. 27, 1950 Cleveland, Ohio.

The Harlan Taylor family lives at 18395 Snyder Rd., Chagrin Falls, Ohio 44022

151 – ANNA LOUISE DAY

dau. of Otis Rutherford Day (9) and Stella May Wescott. 8-Alfred A. Day 7-Alfred Day. b. July 4, 1909 Leavenworth, Wash. m. 1st Gustaf E. Bjork of Lewiston, Idaho on July 2, 1930 Spokane, Wash. He d. several years later. m. 2nd Victor C. Kingman Nov. 11, 1943 at Claremont, Calif. Children:

505. John Christie Kingman b. July 7, 1944 Los Angeles, Calif.

506. Frank Day Kingman b. May 3, 1946 Pomona, Calif.

Anna lives at 1470 McDaniel Ave., San Jose, Calif. 95126.

155 – DAINE LYMAN DAY

son of Lyman Alfred Day (9) and Edith B. Day. 8-Alfred A. Day. 7-Alfred Day. b. Oct. 30, 1910 Farmington, Minn. m. Elouise I. Franzen Aug. 22, 1936 Litchfield, Minn. Elouise b. Jan. 14, 1916 Red Oaks, Iowa. Children:

510. Diane Elouise Day b. Dec. 19, 1943 Litchfield, Minn.

511. Gregory Daine Day b. Dec. 30, 1947 Minneapolis, Minn.

512. Donald Keith Day b. July 11, 1952 Minneapolis, Minn.

Daine L. Day graduated from the Univ. of Minn. and received the commission of 2nd Lt. thru the R.O.T.C. He was called to active duty Jan. 2, 1941 with 2nd Infantry Div. at Ft. Sam Houston. He was sent to Camp Rucker, Ala., to activate the 81st Infantry Div. and to Camp McCain, Miss. to activate the 87th Infantry Div. and remained with that unit until

1945, serving in the U.S. and Europe. He left France July 1945 and was released from active duty Jan. 1946 until 1950 when he was called with the National Guard to the Korean Conflict. He served with the 8th Army Headquarters at Seoul until transferred to Kobe, Japan early 1953. Was joined by his family and remained at Kobe until Oct. 1954, when he was transferred to 3rd Infantry Div. at Ft. Benning, Ga. He was there until Oct., 1957, then transferred to the Army Air Defense School at Ft. Bliss, Tex. He remained there as instructor until Oct. 1, 1965 when he retired as Lt. Col. After retiring from the army he is continuing as instructor in the Dept. of Defense Air School at Ft. Bliss, Texas. He lives at 4219 Titanic Dr., El Paso, Texas 79904.

157 – (EDITH) JOYCE DAY

dau. of Lyman Alfred Day (9) and Edith B. Daine. 8-Alfred A. Day. 7-Alfred Day. b. Feb. 17, 1919 Litchfield, Minn. m. Robert Graham May 28, 1944 Litchfield, Minn. Robert b. Apr. 17, 1923 Minneapolis, Minn. Children:

515. Thomas Robert Graham b. May 12, 1945 Minneapolis, Minn.

516. Janet Joyce Graham b. Oct. 25, 1947 Minneapolis, Minn.

517. JoAnn Graham b. Apr. 4, 1956 Minneapolis, Minn.

Joyce and her family live at 3417 Texas Ave., St. Louis Park, Minn. 55426.

165 – MARION FRANCES DAY

dau. of George R. Day and Lucy E. Whittier. 8-Levi E. Day 7-Alfred Day. b. May 28, 1900 Farmington, Minn. m. Clarence Jay Iverson June 26, 1929 Farmington, Minn. C. Jay b. Feb. 1, 1893 Brown County, S. Dak. Children:

520. Nancy Day Iverson b. June 13, 1931 St. Paul, Minn.

521. Richard Whittier Iverson b. Oct. 1, 1935 Kansas City, Missouri

Marion and her husband live at 5130 Worthington Dr., Washington, D.C.

166 – (ALBERT) WHITTIER DAY

son of George R. Day and Lucy E. Whittier. 8-Levi E. Day 7-Alfred Day. b. Apr. 14, 1904 Farmington, Minn. m. Emily West Sept. 4, 1944 Columbus, Ohio. Emily b. Oct. 20, 1913 in Chicago, Ill. Children:

525. Sarah Emily b. Feb. 19, 1946 Minneapolis, Minn.

526. Thomas Whittier b. Mar. 17, 1947 Minneapolis, Minn.

527. Mary Ellen b. Oct. 14, 1948 Minneapolis, Minn.

528. John West b. Apr. 7, 1951 Minneapolis, Minn.

A. Whittier Day is a graduate of the Univ. of Minn. He entered social service work and was for many years the head of the Minneapolis Big Brothers Organization. In 1947 he was chosen by the governor to be Chairman-Director of a new department in the Minnesota government, called the Youth Conservation Commission. It was formed to combine several agencies working with teen-age delinquents. By diligent work during the next ten years Whittier had routed the skepticism for and formidable opposition to this new department and brought the Youth Conservation Commission to be accepted as successful. He and his family live at 7340 Clinton Ave. So., Minneapolis, Minn.

170 – PHILIP RICHARD DAY

son of Perry R. Day and Grace Hawes. 8-Levi E. Day 7-Alfred Day. b. June 23, 1907 Minneapolis, Minn. m. Dorothy Stensrud May 25, 1940 St. Paul, Minn. Dorothy b. Nov. 16, 1916 St. Paul, Minn. Children:

530. Richard Phillip b. June 2, 1944 St. Paul, Minn. Richard has been in the U.S. Air Force 4 years, serving in Japan, U.S., and England as Air Traffic and Communications Controller.

531. Bruce Noble b. Sept. 2, 1946 St. Paul, Minn.

The Phillip Day family lives at 18 N.W. 6th St., Faribault, Minn. 55021

171 – HARRIET JANE DAY

dau. of Perry R. Day and Grace Hawes. 8 – Levi E. Day 7-Alfred Day. b. Apr. 22, 1918 in St. Paul, Minn. m. James P. Toffaleti Feb. 11, 1947 Tampa, Fla. James b. June 6, 1919. Children:

535. Ann Marie Toffaleti b. Jan. 29, 1949 Tampa, Fla

536. Paul Douglas Toffaleti b. Nov. 22, 1950 Tampa, Fla.

537. Carol Grace Toffaleti b. Jan. 5, 1956 Shreveport, La.

176 – ALLEN CHESTER DAY

son of Chester Allen Day and Ella Radcliffe. 8-Levi E. Day 7-Alfred Day. b. Aug. 15, 1907 Chagrin Falls, Ohio. m. Lucille Mae Hand June 13, 1936 Ripley, N.Y. Lucille b. May 15, 1916. Children:

550. Thomas Allen Day b. Jan. 15, 1946 Ohio. (adopted)

551. Richard Evan Day b. Feb. 24, 1950 (adopted)

Allen C. Day lives at 184 Brandtson Ave., Elyria, Ohio 44035

180 – (LUELLA) RUTH DAY

dau. of Judson L. Day and Blanche L. Finch 8-Levi E. Day 7-Alfred Day. b. Nov. 27, 1905 LeRoy, Minn. m. Vernon Arthur Stenger Aug. 2, 1933 Clinton Falls, Minn. Vernon b. June 11, 1908. Children:

555. Robert Arthur Stenger b. Mar. 26, 1935 Minneapolis, Minn.

556. Emilie Ruth Stenger b. Apr. 4, 1937 Midland, Mich.

557. Alan Judson Stenger b. Nov. 27, 1939 Midland, Mich.

558. Gordon Wesley Stenger b. Oct. 14, 1944 Midland, Mich.

559. David Philip Stenger b. Apr. 16, 1948 Midland, Mich.

The Stenger family lives at 1108 E. Park Drive, Midland, Mich. 48640.

181 – LAURA LEONA DAY

dau. of Judson L. Day and Blanche L. Finch. 8-Levi E. Day 7-Alfred Day. b. July 24, 1907 LeRoy, Minn. m. George Francis Morgan July 21, 1934 Redlands, Calif. George b. Aug. 5, 1906 Alhambra, Calif. Children:

560. Lawrence Judson Morgan b. Sept. 28, 1935 Upland, Calif.

561. Leonard Winsor Morgan b. Twin of Lawrence

562. Edwin Milo (Ned) Morgan b. Oct. 5, 1940 Upland, Calif.

563. Steven George Morgan b. Dec. 28, 1950 Los Angeles, Calif.

The Morgans live at 12694 Monte Vista, Chino, Calif.

182 – ELEANOR MAUDE DAY

dau. of Judson L. Day and Blanche L. Finch. 8-Levi E. Day 7-Alfred Day. b. July 31, 1909 LeRoy, Minn. m. Leon Gilbert Johnson Dec. 25, 1936 Leon b. Dec. 18, 1904. Children:

565. Leland Gilbert Johnson b. Oct. 16, 1937 Slayton, Minn.

566. Barbara Ellen Johnson b. July 5, 1939 Slayton, Minn.

567. Eileen Sylvia Johnson b. Jan. 10, 1946 Slayton, Minn.

The Johnson family lives at Hadley, Minn. 56133.

183 – DOROTHY DAY

dau. of Judson L. Day and Blanche L. Finch. 8-Levi E. Day 7-Alfred Day. b. Mar. 28, 1911 LeRoy, Minn. m. Burton Elwyn Aarness June 22, 1938 Clinton Falls, Minn. Burton b. Mar. 24, 1902 Ostrander, Minn. Children:

570. Janet Day Aarness b. Dec. 2, 1939 Austin, Minn.

571. Karen Patricia Aarness b. Jan. 27, 1941 Austin, Minn.

The Aarness family lives at 3213 Idaho Ave., St. Louis Park, Minn. 55426.

184 – MARGARET ESTHER DAY

dau. of Judson L. Day and Blanche L. Finch. 8-Levi E. Day 7-Alfred Day. b. Feb. 1, 1913 LeRoy, Minn. m. John Carl McDougall Apr. 15, 1944 Washington D. C. John b. Apr. 12, 1908 Minneapolis, Minn. Children:

575. Ellen Margaret McDougall b. Dec. 29, 1945 Washington, D.C.

576. Duncan John McDougall b. Sept. 7, 1947 Kansas City, Mo.

577. Carol Elizabeth McDougall b. June 17, 1950 Washington, D.C.

The McDougall family lives at 5924 Anniston Road, Bethesda, Md. 20034

185 – RUBY LORRAINE DAY, R.N.

dau. of Judson L. Day and Blanche L. Finch. 8-Levi E. Day 7-Alfred Day. b. Mar. 12, 1916 LeRoy, Minn. m. Charles L. Delaney Feb. 27, 1943 Denver, Colo. Charles b. Nov. 22, 1913. Ruby d. May 30, 1961 Costa Mesa, Calif. Children:

- 580. Mary Leone Delaney b. Jan. 30, 1947 Warsaw, N.Y.
- 581. Michael Delaney b. Sept. 22, 1949 Warsaw, N.Y.
- 582. Maureen Delaney b. July 31, 1950 Warsaw, N.Y.
- 583. Martha Delaney b. Jan. 20, 1961 Costa Mesa, Calif.

186 – LEROY JUDSON DAY

son of Judson L. Day and Blanche L. Finch. 8-Levi E. Day 7-Alfred Day. b. Dec. 12, 1917 Clinton Falls, Minn. m. Bette Mae Keith Dec. 27, 1942 Rochester, N.Y. Bette b. Nov. 28, 1921 Rochester, N.Y. Children:

- 585. Judson LeRoy II b. Dec. 16, 1945 Oshkosh, Wisc.
- 586. Nancy Jean b. July 20, 1947 Elkhorn, Wisc.
- 587. Marilyn Alice b. July 5, 1951 Columbus, Ohio.
- 588. Sarah Elizabeth b. May 9, 1954 Newark, Ohio.
- 589. Dorothea Suzanne b. Dec. 31, 1955 Philippi, W. Va.

LeRoy J. Day graduated from Univ. of Minn. Has an M.A. and PhD from Univ. of Wisc. and a B.D. from Colgate Rochester Divinity School. Is a professor of Sociology. Lives at 1113 S. Lake, Sioux Falls, S.D.

187 – ROBERT EDGAR DAY

son of Judson L. Day and Blanche L. Finch. 8-Levi E. Day 7-Alfred Day. b. Dec. 27, 1919 Clinton Falls, Minn. m. Helen Maria Hanson Aug. 13, 1944 Minneapolis, Minn. Helen b. Jan. 14, 1923 Minot, N.D., d. May 27, 1967 Boulder, Colo. Children:

- 590. Marion Eve b. May 17, 1946 Iowa City, Iowa.
- 591. Cynthia Lynn b. Dec. 4, 1947 Winona, Minn.
- 592. Brian Louis b. Sept. 8, 1953 Ravenna, Ohio.

Robert E. Day is a graduate of St. Olaf College, Northfield, Minn. Has a M.A. and PhD from Univ. of Iowa, is a professor of History of Art at Boulder College, Colo. Lives at 838 Spruce St., Boulder, Colo. Robert m. 2nd Kathryn Waitz June 3, 1969. b. July 16, 1928.

188 – BARBARA BLANCHE DAY

dau. of Judson LeRoy Day and Blanche L. Finch. 8-Levi E. Day 7-Alfred Day. b. July 20, 1921 Clinton Falls, Minn. m. Leland Albert Olson Apr. 27, 1943 Minneapolis, Minn. Leland b. June 15, 1920 Opheim, Mont. Children:

- 595. Eric Leland Olson, b. Apr. 28, 1945 Oceanport, N.J.

596. Ann Day Olson b. May 9, 1949 Litchfield, Minn.
597. Rolf Robert Olson b. July 10, 1952 Litchfield, Minn.
598. Jane Barbara Olson b. Aug. 30, 1955 Litchfield, Minn.

The Olson family lives at 603 S. Sibley St., Litchfield, Minn. 55355

191 – MAURICE WILLARD DAY

son of Walter Edwin Day and Nora E. Moen. 8-Levi E. Day 7-Alfred Day. b. Dec. 14, 1908, Kalispell, Mont. m. Vivian Marie Sawyer Feb. 11, 1933 Clinton Falls, Minn. Vivian b. Aug. 1, 1909 Ellendale, Minn. Child:

600. Norman Walter b. May 8, 1939 Sault Ste. Marie, Mich.

Maurice is a graduate of U. of Minn. Forestry College, also has M.S. from Univ. of Calif. Is a professor at Michigan State Univ. at Sault Ste. Marie, Mich. His address is Rt. 1, Box 179, 49783.

192 – EVAN MOEN DAY

son of Walter Edwin Day and Nora E. Moen. 8-Levi E. Day 7-Alfred Day. b. July 3, 1911 Bagley, Minn. m. Marion Alberts Apr. 20, 1938 Minneapolis, Minn. Marion b. Apr. 4, 1917 in St. Paul, Minn. Children:

605. Gloria Jeanne b. Dec. 17, 1939 Minneapolis, Minn.
606. Susan June b. Sept. 11, 1941 Minneapolis, Minn.
607. Dallas Charles b. Nov. 29, 1942 Minneapolis, Minn.
608. Bradley Warren b. Oct. 29, 1951 Minneapolis, Minn.

Evan is president of Northwestern Flooring and Lumber Company in St. Paul, Minn. He lives at 2086 W. Skillman Ave., St. Paul, Minn.

Capt. Dallas Day served three years in the U.S. Marines, 13 months of that in Vietnam.

198 – ARODYNE ELLEN DAY

dau. of Benjamin F. Day and Abi R. Wheeler. 8-Levi E. Day 7-Alfred Day. b. Oct. 26, 1914, Minneapolis, Minn. m. Howard Hyer Feb. 26, 1941 Kalispell, Mont. Howard b. Nov. 16, 1910 Spokane, Wash. m. 2nd Forrest R. Morgan Oct. 30, 1947 Spokane, Wash. b. Feb. 3, 1920 Spokane, Wash. Arodyne d. Nov. 4, 1961 El Paso, Texas. Children:

610. Roland Day Hyer b. Aug. 29, 1944 Spokane, Wash.
611. Michael Jeffrey Morgan b. Oct. 28, 1950 Spokane, Wash.

200 – HELEN LOUISE TIERNEY

dau. of Esther Arodyne Day and Dillon P. Tierney. 8-Levi E. Day 7-Alfred Day. b. Feb. 21, 1912 St. Paul, Minn. m. Clemens John Ostertag Aug. 7, 1937 St. Paul, Minn. Clemens b. Oct. 28, 1912 St. Paul, Minn. Children:

615. Thomas Dillon Ostertag b. Oct. 12, 1938 Minneapolis, Minn.

616. Gregory John Ostertag b. Mar. 2, 1943 St. Paul, Minn.

617. Louise Ann Ostertag nurse at St. Johns Hosp. St. Paul

Twins – b. Aug. 6, 1946

618. Mary Jean Ostertag

St. Paul, Minn.

The Ostertag family lives at Chisago City, Minn.

201 – RICHARD DILLON TIERNEY

son of Esther Arodyne Day and Dillon P. Tierney. 8-Levi E. Day 7-Alfred Day. b. Sept. 8, 1915 St. Paul, Minn. m. Mary Jane O'Brien Jan. 15, 1943 Wichita Falls, Texas. Mary b. Sept. 1, 1921 St. Paul, Minn. Richard d. Mar. 2, 1970 St. Paul, Minn. Children:

620. John Dillon Tierney b. Sept. 22, 1946 St. Paul, Minn.

621. Mary Virginia Tierney b. Mar. 2, 1948 St. Paul, Minn.

622. Steven Patrick Tierney b. May 23, 1950 St. Paul, Minn.

623. Dennis Michael Tierney b. Jan. 23, 1952 St. Paul, Minn.

624. Margaret Ann Tierney b. June 14, 1953 St. Paul, Minn.

625. Susan Marie Tierney b. Sept. 5, 1954 St. Paul, Minn.

626. Jane Frances Tierney b. Aug. 21, 1956 St. Paul, Minn.

The Richard Tierney family lives at 1001 Ashland Ave., St. Paul, Minn. 55104.

202 – (VERONA) JEANNE TIERNEY

dau. of Esther Arodyne Day and Dillon P. Tierney. 8-Levi E. Day 7-Alfred Day. b. July 29, 1921 St. Paul, Minn. m. Robert McDonnell June 10, 1946 Van Nuys, Calif. Robert b. May 13, 1920 St. Paul, Minn. Children:

630. Roberta Jeanne McDonnell b. Sept. 25, 1947 California

631. Catherine F. McDonnell b. Jan. 9, 1949 California

632. Robert D. McDonnell b. Apr. 29, 1957 California

205 – DONALD CAMPBELL DAY

son of Levi William Day and Ruth Campbell. 8-Levi E. Day 7-Alfred Day. b. Nov. 4, 1919 St. Paul, Minn. m. Mary Joyce Kilbourne Oct. 20, 1945 Minneapolis, Minn. Mary b. June 30, 1925 Minneapolis, Minn. Children:

635. Steven Kilbourne b. July 7, 1948 Miami, Fla.

636. Adrienne Lee b. Mar. 24, 1950 Miami, Fla.

637. Julie Anne b. Sept. 4, 1954 Miami, Fla.

Donald C. Day is a pilot for Eastern Airlines. Lives in Miami, Fla.

206 – GORDON MILLS DAY

son of Levi W. Day and Ruth Campbell. 8-Levi E. Day 7-Alfred Day. b. Sept. 26, 1922 St. Paul, Minn. m. Prudence Dean Slocum Aug. 25, 1951 Charlestown, R.I. Prudence b. Sept. 20, 1925 New Rochelle, N.Y. Children:

- 645. Barbara Lee b. Aug. 9, 1953 Miami, Fla.
- 646. Elizabeth Kenyon b. May 3, 1955 Philadelphia, Pa.
- 647. Charles Russell b. Sept. 18, 1961 New Hope, Pa.

Gordon is Head master in a private school in Philadelphia, Pa.

207 – DOUGLAS LANING DAY

son of Levi W. Day and Ruth Campbell. 8-Levi E. Day 7-Alfred Day. b. Nov. 18, 1923 St. Paul, Minn. m. Ruth Shaw Falk Aug. 19, 1945 Lake Worth, Fla. Ruth b. Dec. 2, 1924 Providence, R.I. Children:

- 650. John Falk Day b. Sept. 29, 1948 Miami Beach, Fla.
- 651. Diane Campbell b. Oct. 4, 1951 Miami Beach, Fla.
- 652. Lesley Jean b. May 9, 1955 Miami Beach, Fla.
- 653. Kim Elizabeth b. Sept. 10, 1958
- 654. Valerie Ann b. Jan. 3, 1963 West Palm Beach, Fla.

Douglas Day is Capt. for Southern Airlines.

208 – MALCOLM McEWAN DAY

son of Levi W. Day and Ruth Campbell. 8-Levi E. Day 7-Alfred Day. b. Apr. 5, 1928 Minneapolis, Minn. m. Charlotte Golub. Charlotte b. Sept. 22, 1926 Chicago, Ill. Children:

- 660. Jonathan David b. June 26, 1956 Cleveland, Ohio.
- 661. Geoffrey Martin b. Oct. 13, 1959 Louisville, Ky.
- 662. Gary William b. April 28, 1961 Louisville, Ky.
- 663. Andrea b. Nov. 18, 1963 South Bend, Ind.

Malcolm is a College Professor.

11th GENERATION FROM ROBERT DAY

250 – DELLA BAKER

dau. of Lila Day and Mr. Baker. 9-Dennis D. Day 8-Ditus Day 7-Alfred Day. b. Sept. 10, 1898 m. Paul S.V. Font. Child:

700. Dona Louise Font b. Jan. 18, 1922 Taylor's Falls.
Dona is married and lives in Missouri.

251 – EARL BAKER

son of Lila Day and Mr. Baker. 9-Dennis D. Day 8-Ditus Day 7-Alfred Day. b. June 20, 1900
Earl has a family and lives in Wisconsin.

268 – PERRY ALLEN PHILLIPS

son of Ora B. Collette and David Bertram Phillips. 9-Ida Day Collette 8-Ditus Day 7-Alfred Day. b. Mar. 9, 1903 Pine City, Minn. m. Marion Hazel Mitchel Aug. 13, 1925 at Fort Dodge, Iowa. Marion b. Jan. 1, 1906 Taopi, Minn. Children:

762. Maybelle Phillips b. Oct. 8, 1926 Tacoma, Wash.
763. Orval Glen Phillips b. July 12, 1928 Tacoma, Wash.

269 – EARL LEROY PHILLIPS

son of Ora B. Collette and David Bertram Phillips. 9-Ida Day Collette 8-Ditus Day 7-Alfred Day. b. Feb. 22, 1910 Floweree, Mont. m. Agnes Nelson Tacoma, Wash. Earl d. Jan. 19, 1961 Tacoma, Wash. Children:

764. Karen Linda Phillips b. Jan. 29, 1938 Tacoma, Wash.
765. Earl Nelson Phillips b. Aug. 8, 1942 Tacoma, Wash.
766. Gretchen Gail Phillips b. Feb. 28, 1946 Tacoma, Wash.

270 – BERYL ORETTA PHILLIPS

dau. of Ora B. Collette and David Bertram Phillips. 9-Ida Day Collette 8-Ditus Day 7-Alfred Day. b. Sept. 8, 1914 Chouteau County, Mont. m. Wendell Carlyle Tandberg Sept. 30, 1932 Port Orchard, Wash. Wendell b. Oct. 16, 1910 Tacoma, Wash. Children:

767. Barbara Carolyn Tandberg b. Apr. 22, 1933 Tacoma, Wash.
768. Wendella Ann Tandberg b. Nov. 10, 1936 Tacoma, Wash.
769. Diane Lynn Tandberg b. July 19, 1944 Tacoma, Wash.
The Tandberg family lives at 2942 Flannery Rd., San Pablo, Calif.

275 – (LOIS) MARILYN COLLETTE

dau. of Allen Ditus Collette and Constance E. Erickson. 9-Ida Day Collette 8-Ditus Day 7-Alfred Day. b. Jan. 7, 1927 Warren, Minn. m. Jerald Bolmeier Aug. 20, 1949 Moorhead, Minn. Jerald b. Nov. 9, 1925 Erie N.D. Children:

785. Linda Ann Bolmeier b. May 17, 1951 Wolf Point, Mont.
786. Constance Lynn Bolmeier b. May 26, 1954 Minneapolis, Minn.

The Bolmeier family lives in Castro Valley, Calif.

289 – GERALD LINDSAY GREEN

son of Helen Ida Lindsay and James L. Green. 9-Alice Day Lindsay 8-Ditus Day 7-Alfred Day. b. June 24, 1912 Flint, Mich. m. Angeline Kubela Oct. 21, 1937 Flint, Mich. Angeline b. July 15, 1907 Wahpeton, N.D. Gerald d. Sept. 23, 1962 Hamilton, Ohio. Children:

808. Linda Green b. July 19, 1938 Flint, Michigan

809. Dianne Green b. Aug. 1, 1939 Flint, Mich. Is Sister Geralde and teaches in Cincinnati, Ohio.

Gerald was an executive of the Hamilton, Ohio plant of the Fisher Body Company. His widow lives at 3526 Arlington Ave., Hamilton, Ohio 45015.

293 – DOROTHY LOUISE McAFEE

dau. of Clara May Lindsay and George McAfee. 9-Alice Day Lindsay 8-Ditus Day 7-Alfred Day. b. Jan. 20, 1912 Schenectady, N.Y. m. Arthur George Davis Nov. 27, 1930 Flint, Mich. Arthur b. Sept. 16, 1910 Rosebush, Mich. Children:

811. George Arthur Davis b. Nov. 4, 1931 Flint, Mich.

812. Sharon Lynn Davis b. Nov. 15, 1937 Flint, Mich.

Dorothy and her husband live at 166 Sabal Palm Terrace, Boca Raton, Fla. 33432

297 – RICHARD EVERETT CORNELL

son of Florence Ethel Lindsay and Everett M. Cornell. 9-Alice Day Lindsay 8-Ditus Day 7-Alfred Day. b. Aug. 23, 1922 Flint, Mich. m. Mary Daskaloff Feb. 26, 1940 Detroit, Mich. Mary b. Dec. 26, 1922 Detroit, Mich. Children:

815. Donald Alan Cornell b. Dec. 20, 1944 Detroit, Mich.

816. Mary Alice Cornell b. Mar. 4, 1948 Albion, Mich.

The Richard Cornell family lives at 2584 Exeter Rd., Cleveland Hgts, Ohio 44118

298 – DORIS RUTH CORNELL

dau. of Florence Ethel Lindsay and Everett M. Cornell. 9-Alice Day Lindsay 8-Ditus Day 7-Alfred Day. b. July 28, 1925 Flint, Mich. m. Robert Edward Montague June 17, 1947 Flint, Mich. Robert b. Apr. 28, 1921 Clio, Mich. Children:

820. Mary Ilene Montague b. Sept. 19, 1948 Flint, Mich.

821. Barbara Louise Montague b. Oct. 29, 1949 Flint, Mich.

822. John Richard Montague b. July 6, 1952 Flint, Mich.

823. Dale Edward Montague b. July 25, 1956 Flint, Mich.

824. Gary Robert Montague b. Apr. 12, 1959 Flint, Mich.

825. Brenda Louise Montague b. July 23, 1961 Flint, Mich.

The Montague family lives at 1474 W. Dodge Rd., Clio, Mich. 48420.

305 – DUANE ROBERT DAY (BUD)

son of Ernest Louis Day and Pearl McClintock. 9-Louis E. Day 8-Ditus Day 7-Alfred Day. b. Oct. 29, 1923 Albert Lea, Minn. m. Ruth Mildred Busby July 3, 1949 St. Paul, Minn. Ruth b. Sept. 25, 1922 St. Paul, Minn. Children:

830. Larry Robert b. Feb. 15, 1951 St. Paul, Minn.

831. Richard Duane b. Apr. 21, 1952 St. Paul, Minn.

832. Donald Edward b. Mar. 20, 1957 St. Paul, Minn.

Duane (Bud) Day is a graduate of Hamline University, St. Paul, Minn. He attended the U. of Minn. for his Library Science degree. In 1943 he became chief librarian at Campbell-Mithun, Inc. of Minneapolis. In 1965 he was named Marketing Research Librarian at General Mills, Inc. Minneapolis. Lives at 2233 Merrill St., St. Paul, Minn.

308 – RONALD LEWIS NICHOLLS

son of Eva Mae Day and M. Everett Nicholls. 9-Louis E. Day 8-Ditus Day 7-Alfred Day. b. Aug. 13, 1935 Sacramento, Calif. m. Barbara Lee Michelson Apr. 9, 1960 Sacramento, Calif. Barbara b. May 3, 1937 Elko, Nev. Children:

835. Craig Leland Nicholls b. May 17, 1961 Sacramento, Calif.

836. Bryan Leslie Nicholls b. Mar. 28, 1965 Sacramento, Calif.

310 – GEORGE HENRY TAYLOR

son of Merton Charles Taylor and Dorothy C. Neitzel. 9-Henry C. Taylor 8-Sabrina Day Taylor 7-Alfred Day. b. Oct. 13, 1910 Cleveland, Ohio. m. Virginia Ruth Eisele Apr. 27, 1933 Ripley, N.Y. Virginia b. Feb. 4, 1915 Cleveland, Ohio. Child:

845. Nancy Carol Taylor b. Dec. 4, 1935 Cleveland, Ohio.

George H. Taylor was a railroad engineer on the New York Central, Lake Division from Cleveland, Ohio to Buffalo, N.Y. He is now an engineer in the yards at Cleveland, and lives at 1647 Lauderdale Ave., Lakewood, Ohio.

311 – HERBERT CHARLES TAYLOR

son of Merton Charles Taylor and Dorothy C. Neitzel. 9-Henry C. Taylor 8-Sabrina Day Taylor 7-Alfred Day. b. June 4, 1918 Lakewood, Ohio. m. Irene Luella Brown Dec. 25, 1945 Cleveland Hgts, Ohio. Irene b. Apr. 7, 1918 Crystal, Oregon. Children:

850. Paul Eugene Taylor b. June 1, 1947 Lakewood, Ohio.

851. Sharlene Marie Taylor b. Jan. 6, 1950 Bay Village, Ohio.

852. David James Taylor b. Mar. 3, 1955 Bay Village, Ohio.

Herbert C. Taylor is with the Sherwin Williams Paint Co. Lives at 2890 Columbia Road, Westlake, Ohio.

331 – LYLE WESLEY FISHER (BUD)

son of Herbert W. Fisher and Josephine VanNostran 9-Lusira Taylor Fisher 8-Sabrina Day Taylor 7-Alfred Day. b. Feb. 5, 1909 Mantua, Ohio. m. Ruth Hurd Feb. 5, 1929 Ravenna, Ohio. Ruth b. May 16, 1912 Akron, Ohio. Children:

870. Mary Jane Fisher b. Aug. 10, 1931 Mantua, Ohio.

871. Hal Wesley Fisher b. June 26, 1933 Euclid, Ohio.

872. Patricia Joyce Fisher b. Nov. 5, 1941 Bedford, Ohio.

Lyle Fisher is the chief custodian and fireman of the ten Bedford schools. He lives at 6835 Richmond Rd., Solon, Ohio 44139.

332 – DOROTHY MARGARET FISHER

dau. of Herbert W. Fisher and Josephine VanNostran. 9-Lusira Taylor Fisher 8-Sabrina Day Taylor 7-Alfred Day. b. Jan. 31, 1912 Solon, Ohio. m. Marvin Earl Huxtable June 24, 1923 Bedford, Ohio. Marvin b. Aug. 31, 1909 Cleveland, Ohio. Children:

875. Nancy Jane Huxtable b. Oct. 6, 1934 Cleveland, Ohio.

876. Sally Ruth Huxtable b. Dec. 9, 1936 Cleveland, Ohio.

877. Marva Rose Huxtable b. Aug. 8, 1938 Cleveland, Ohio.

The Huxtable family lives at 15 Grand Blvd., Columbia Park, Olmstead Falls, Ohio 44138.

333 – FRANCES LOUISE FISHER

dau. of Herbert W. Fisher and Josephine VanNostran. 9-Lusira Taylor Fisher 8-Sabrina Day Taylor 7-Alfred Day. b. July 9, 1914 Solon, Ohio. m. Henry J. Kriz Aug. 15, 1935 in Pennsylvannia. Henry b. July, 1911 Cleveland, Ohio. Children:

880. Arthur Henry Kriz b. May 30, 1936 Mantua, Ohio. d. same day.

881. Dale Allen Kriz b. May 3, 1938 Twinsburg, Ohio.

Mrs. Frances Kriz lives at 3525 W. Main St., Ravenna, Ohio 44266.

334 – CHARLES HENRY FISHER

son of Herbert W. Fisher and Josephine VanNostran. 9-Lusira Taylor Fisher 8-Sabrina Day Taylor 7-Alfred Day. b. Dec. 3, 1916 Mantua, Ohio. m. Johanna Kupezak June 3, 1939 Cleveland, Ohio, Old Stone Church. Johanna b. Oct. 12, 1918 Cleveland, Ohio. Children:

885. Carol Ann Fisher b. Feb. 15, 1941 Bedford, Ohio.

886. Karen Louise Fisher b. May 25, 1943 Streetsboro, Ohio.

887. Charles Michael Fisher b. Oct. 11, 1949 Bedford, Ohio.

The Charles H. Fisher family lives at 240 Utah Ave., Ft. Lauderdale, Fla.

335 — RUTH MABLE FISHER

dau. of Herbert W. Fisher and Josephine VanNostran. 9-Lusira Taylor Fisher 8-Sabrina Day Taylor 7-Alfred Day. b. Sept. 8, 1918 Solon, Ohio. m. Verle Glenn Crago Nov. 23, 1939 Chagrin Falls, Ohio. Verle b. Apr. 12, 1919 Bainbridge, Ohio. Children:

- 890. Ruth Ann Crago b. Apr. 4, 1943 Warren, Ohio.
- 891. Judy May Crago b. Nov. 30, 1945 Warren, Ohio d. Dec. 11, 1946.
- 892. Thomas Glenn Crago b. Mar. 31, 1947 Youngstown, Ohio.
- 893. Virginia Lou Crago b. Aug. 16, 1948 Youngstown, Ohio.
- 894. David Wilbur Crago b. Oct. 2, 1957 Youngstown, Ohio.

The Crago family lives at 85 Lake Shore Dr., Youngstown, Ohio 44511.

337 — JACK J. FISHER

son of Herbert W. Fisher and Josephine VanNostran. 9-Lusira Taylor Fisher 8-Sabrina Day Taylor 7-Alfred Day. b. June 10, 1928 Mantua, Ohio. m. Marian Hall Oct. 15, 1948 Mantua, Ohio Marian b. Sept. 10, 1930 Mantua, Ohio. Children:

- 900. Terry Michael Fisher b. June 27, 1950 Windham, Ohio.
- 901. Pamela Jean Fisher b. Apr. 29, 1952 Windham, Ohio.

The Jack Fisher family lives at Ravenna, Ohio.

345 — RAYMOND WHITNEY THOMAS

son of Mabel Ida (Mamie) Parker and William L. Thomas. 9-Leverett Parker 8-Temperance Day Parker 7-Alfred Day. b. July 20, 1901 St. Paul, Minn. m. Vivian Elsie Waltrip Oct. 26, 1928 Santa Cruz, Calif. Vivian d. Apr. 12, 1949 Santa Cruz, Calif. Children:

- 930. James Merwin Thomas b. June 24, 1931 Santa Cruz, Calif.
- 931. Raymond Whitney Thomas, Jr. b. Sept. 7, 1932 Santa Cruz, Calif.
- 932. Donna Mae Thomas b. Dec. 23, 1938 Santa Cruz, Calif.

Raymond married 2nd Mrs. Louise Esty Aug. 6, 1951 Reno, Nev. No children.

346 — ELDEN SARAH THOMAS

dau. of Mabel Ida Parker and William L. Thomas. 9-Leverett W. Parker 8-Temperance Day Parker 7-Alfred Day. b. Oct. 10, 1902 St. Paul, Minn. m. Holger Benjamin Bentsen Oct. 12, 1925 Calvin, N. Dak. Holger b. Feb. 25, 1898 Copenhagen, Denmark. Children:

- 935. William Bruce Bentsen b. Feb. 18, 1930 Chicago, Ill.
- 936. Beverly Ann Bentsen b. Mar. 19, 1933 Chicago, Ill.

Elden and her husband live at 1220 Woodmont Dr., Hendersonville, N. Car. 28739.

348 – MERWIN HOWARD THOMAS

son of Mabel Ida Parker and William L. Thomas. 9-Leverett W. Parker 8-Temperance Day Parker. 7-Alfred Day. b. Dec. 18, 1907 Calvin, N. Dak. m. Flora Belle Miller June 3, 1933 Santa Cruz, Calif. Children:

940. Merlene Ann Thomas b. Nov. 24, 1934 Santa Cruz, Calif.

941. Sharon Rae Thomas b. May 24, 1936 Santa Cruz, Calif.

942. Lauren Dale Thomas b. Aug. 25, 1937 Santa Cruz, Calif. m. Carol Ann Halward June 22, 1958 Watsonville, Calif. No children.

350 – FREDERICK VICTOR THOMAS

son of Mabel Ida Parker and William L. Thomas. 9-Leverett W. Parker 8-Temperance Day Parker 7-Alfred Day. b. July 5, 1911 Calvin, N. Dak. m. Dorothy Celia St. Jean Aug. 12, 1933. Santa Cruz, Calif. Children:

945. Doreen Joan Thomas b. June 18, 1935 Los Angeles, Calif.

946. Donald Lee Thomas b. Feb. 4, 1937 Los Angeles, Calif.

Frederick married 2nd Mrs. Evelyn F. Davis Nov. 28, 1953 Santa Barbara, Calif.
No children.

351 – NEALE BERNARD THOMAS

son of Mabel Ida Parker and William L. Thomas. 9-Leverett Parker 8-Temperance Day Parker 7-Alfred Day. b. Oct. 7, 1913 Calvin, N. Dak. m. Helen Marie Seal Sept. 21, 1936 Glendale, Calif. Children:

950. Helen Ann Thomas b. June 13, 1937 Glendale, Calif.

951. Evelyn Louise Thomas b. Aug. 19, 1938 Burbank, Calif.

Neale married 2nd Emma Erna Dietrich Oct. 6, 1950 Hollywood, Calif. No children.

352 – WINIFRED VIVIAN THOMAS

dau. of Mabel Ida Parker and William L. Thomas. 9-Leverett W. Parker 8-Temperance Day Parker 7-Alfred Day. b. Dec. 11, 1915 Calvin, N. Dak. m. William Leslie Pearson Sept. 22, 1935 Santa Cruz, Calif. Children:

955. Donald William Pearson b. Sept. 22, 1938 Santa Cruz, Calif.

956. Patricia Louise Pearson b. May 9, 1941 Santa Cruz, Calif.

357 – JANET ELIZABETH MACDONALD

dau. of Florence Belle Judson and William Macdonald. 9-Lucy Parker Judson 8-Temperance Day Parker 7-Alfred Day. b. Oct. 28, 1912 Victoria, British Columbia, Canada. m. Donald E. Partlow Dec. 31, 1938 Farmington, Minn. b. Aug. 1, 1908 near Northfield, Minn. Child:

960. Kurt Partlow b. Sept. 23, 1953 Farmington, Minn.

The Partlow family lives at 109 S. Burns Ave., Springfield, Minn. 56087.

359 – STELLA DOROTHY MACDONALD

dau. of Florence Belle Judson and William Macdonald. 9-Lucy Parker Judson 8-Temperance Day Parker 7-Alfred Day. b. Oct. 12, 1917 Victoria, British Columbia, Canada. m. Maynard M. Colebank Aug. 16, 1944 Farmington, Minn. Maynard b. Sept. 3, 1917 Madelia, Minn. Child:

965. Laurie Colebank b. Dec. 31, 1949 Farmington, Minn.

Stella and her husband live at Farmington, Minn. 55024.

360 – MARION LILLIAN CARLILE

dau. of Walter W. Carlile and Gertrude Wederath. 9-Marian Hendryx Carlile 8-Lucia Day Hendryx 7-Alfred Day. b. Jan. 15, 1908 Morgan, Minn. m. Raymond Bertel Somod June 29, 1929 Morgan, Minn. Raymond b. Feb. 26, 1906 Chicago, Ill. Children:

970. Carole Jean Somod b. Sept. 22, 1934 Minneapolis, Minn.

Mrs. Marion Somod lives at 6520 Humbolt Ave S., Minneapolis, Minn. 55423

365 – ERMA ARVESTA CARLILE

dau. of Todd William Carlile and Ida Sherman. 9-Marian Hendryx Carlile 8-Lucia Day Hendryx 7-Alfred Day. b. Nov. 5, 1907 Dunnell, Minn. m. 1st Frank Davis Jan. 7, 1927. Frank b. Apr. 29, 1905 Waco, Texas. Child:

975. Diane Rae Davis b. Nov. 1, 1929 Long Beach, Calif.

Erma married 2nd Keith Oliver Webb Aug. 23, 1932. Keith b. Nov. 30, 1901 Kansas City, Mo. Child:

976. Carlyle Eugene Webb b. Oct. 17, 1934 Long Beach, Calif.

Erma married 3rd Earl McGowan June 1967 Las Vegas, Nev. They live in Hawaiian Gardens, Calif. 90715.

366 – GERALDINE RUTH CARLILE

dau. of Todd W. Carlile and Ida Sherman. 9-Marian Hendryx Carlile 8-Lucia Day Hendryx 7-Alfred Day. b. Jan. 2, 1915 Duluth, Minn. m. Reynolds Thomas Doty May 22, 1935 in Huntington Beach, Calif. Reynolds b. Mar. 31, 1910 Cowley, Wyoming, d. Nov. 21, 1961 Long Beach, Calif. Children:

980. Jacqueline Ruth Doty b. Feb. 19, 1939 Long Beach, Calif.

981. Julie Lynn Doty b. Apr. 24, 1952 Long Beach, Calif.

Mrs. Geraldine Doty lives at 6080 Belen St., Long Beach, Calif. 90815

371 – MARJORIE CAROLINE CARLILE

dau. of Arthur A. Carlile and Minnie A. Borde. 9-Marian Hendryx Carlile 8-Lucia Day Hendryx 7-Alfred Day. b. Oct. 9, 1908 Morgan, Minn. m. Herbert E. Ganske Oct. 9, 1928 in Minneapolis, Minn. Herbert b. Mar. 8, 1905 Villard, Minn. d. June 29, 1968 Wayzata, Minn. Marjorie d. Nov. 16, 1969. Children:

1000. Herbert Carlile Ganske b. Aug. 19, 1929 Minneapolis, Minn.

1001. James David Ganske b. Mar. 13, 1933 Minneapolis, Minn.
later changed name to James David Carlyle

1002. Jerome Elias Ganske b. Feb. 5, 1935 Minneapolis, Minn.

1003. Richard Franklin Ganske b. July 10, 1940 Minneapolis, Minn.

372 – MARVIN EDWARD CARLILE

son of Arthur A. Carlile and Minnie A. Borde 9-Marian Hendryx Carlile 8-Lucia Day Hendryx 7-Alfred Day. b. Oct. 9, 1908 (twin of Marjorie Caroline) Morgan, Minn. m. July 1934. He d. May 14, 1935. Have no record of a child.

375 – DOROTHY ANNETTE HENDRYX

dau. of Glenn Schuyler Hendryx and Lucille M. Cole. 9-Samuel V.R. Hendryx 8-Lucia Day Hendryx 7-Alfred Day. b. Oct. 23, 1919 Austin, Minn. m. George Lloyd Wood, Jr. Sept. 4, 1946 Austin, Minn. George b. Aug. 17, 1917 Whitefish, Mont. Children:

1020. Jan Wood b. June 24, 1947 Mitchell, So. Dak.

1021. Judith Wood b. Dec. 11, 1950 Sioux Falls, So. Dak.

1022. Kimberly Wood b. Nov. 7, 1956 Milwaukee, Wisc.

1023. George Lloyd Wood III b. Apr. 3, 1960 Milwaukee, Wisc.

The Wood family lives at 1290 N. 64th St., Wauwautosa, Wisc. 53213.

376 – MAXINE ELAINE HENDRYX

dau. of Glenn S. Hendryx and Lucille M. Cole. 9-Samuel V.R. Hendryx 8-Lucia Day Hendryx 7-Alfred Day. b. May 8, 1921 Austin, Minn. m. Paul E. Williams June 20, 1942 Los Angeles, Calif. Paul b. July 5, 1919 St. Ansgar, Iowa. Children:

1024. Craig Anthony Williams b. May 17, 1943 Los Angeles, Calif.

1025. Jeffrey Cole Williams b. Mar. 7, 1947 Austin, Minn.

1026. Paula Jean Williams b. Dec. 8, 1950 Austin, Minn.

1027. Sara Jane Williams b. Oct. 7, 1954 Austin, Minn.

1028. Timothy James Williams b. Nov. 25, 1959 Austin, Minn.

The Williams family lives at 810-14th Ave. S.W., Austin, Minn. 55912.

377 – SANFORD VAN RENSSELAER HENDRYX

son of Glenn S. Hendryx and Lucille M. Cole. 9-Samuel V.R. Hendryx 8-Lucia Day Hendryx 7-Alfred Day. b. Sept. 10, 1932 Austin, Minn. m. Mary Ellen Kennington Nov. 25, 1955 Lancaster So. Car. Mary b. Aug. 4, 1936 Lancaster, So Car. Children:

1029. Deborah Kay Hendryx b. May 25, 1957 Lancaster, So. Car.

1030. Steven Glenn Hendryx b. Nov. 19, 1960 Lancaster, So. Car.

1031. Janet Elizabeth Hendryx b. Jan. 23, 1962 Lancaster, So. Car.

The Sanford Hendryx family lives at 108 Hillcrest Ave., Lancaster, So. Car. 29720.

380 – EUGENE P. CHANDLER

son of Eugene D. Chandler. 9-Etoile (Etta) Hendryx Chandler 8-Lucia Day Hendryx 7-Alfred Day. Child:

1035. Earl E. Chandler

Have no further records.

381 – VIRGIL W. CHANDLER

son of Eugene D. Chandler. 9-Etoile (Etta) Hendryx Chandler 8-Lucia Day Hendryx 7-Alfred Day. Child:

1040. Carol Chandler

No records were sent.

385 – FRANCES ELIZABETH CHANDLER

dau. of Henry A. E. Chandler and Elizabeth Williams. 9-Etoile (Etta) Hendryx Chandler 8-Lucia Day Hendryx 7-Alfred Day. b. Aug. 12, 1912 Chicago, Ill. m. Richard Morris. Children::

1043. Rita Morris

1044. Sylvia Morris

No records were sent.

386 – MARY HAMILTON CHANDLER

dau. of Henry A. E. Chandler and Elizabeth Williams 9-Etoile (Etta) Hendryx Chandler 8-Lucia Day Hendryx 7-Alfred Day. b. Aug. 24, 1914 Chicago, Ill. m. Roger Duncan Dec. 20, 1940 Norwalk, Conn. Roger b. May 21, 1916 Springfield, Mass. Children:

1045. Robert Cameron Duncan

Twins – b. Apr. 7, 1942 Concord, Mass.

1046. William Chandler Duncan

1047. John Hamilton Duncan b. Jan. 3, 1945 Concord, Mass.

387 – JEAN VANRENSSALAER CHANDLER

dau. of Henry A.E. Chandler and Elizabeth Williams. 9-Etoile (Etta) Hendryx Chandler 8-Lucia Day Hendryx 7-Alfred Day. b. July 21, 1918 Westport, Conn. m. George Trotter. Children:

1050. Douglas Trotter b. Nov. 14, 1949

1051. Caroline Trotter b. May 5, 1951

400 – ROBERT EDWARD OSBORN

son of Harry Lester Osborn and Jennie Wilber. 9-Lester D. Osborn 8-Arodine Day Osborn 7-Alfred Day. b. Apr. 16, 1907 Chardon, Ohio. m. Lucille Elizabeth Basquin June 20, 1930 Chardon, Ohio. Lucille b. May 10, 1906 Harts Grove, Ohio, d. Aug. 26, 1962 East Cleveland, Ohio. Children:

1100. Dolores Jean Osborn b. Aug. 28, 1936 East Cleveland, Ohio.

1101. Richard Basquin Osborn b. Aug. 26, 1938 East Cleveland, Ohio.

1102. Betsy Jane Osborn b. June 17, 1940 East Cleveland, Ohio.

1103. Diana Joan Osborn b. Nov. 9, 1941 East Cleveland, Ohio.

Robert E. Osborn married 2nd Catherine Schweizer Apr. 3, 1965 Cleveland, Ohio. They live at 30245 Twin Lakes Dr., Wickliff, Ohio 44092.

401 – RAYMOND WILBER OSBORN

son of Harry Lester Osborn and Jennie Wilber. 9-Lester D. Osborn 8-Arodine Day Osborn 7-Alfred Day. b. Mar. 12, 1914 Chardon, Ohio. m. Marjorie Helen Welk Oct. 6, 1936 Chardon, Ohio. Marjorie b. May 4, 1914 Cleveland, Ohio. Children:

1105. Charles Harry Osborn b. Apr. 17, 1940 Chardon, Ohio.

1106. Mary Jane Osborn b. Nov. 18, 1943 Chardon, Ohio.

1107. David Edward Osborn b. July 29, 1948 Chardon, Ohio.

The Raymond Osborn home is at 10236 Mentor Rd., Chardon, Ohio 44024.

405 – DANIEL EDWARD OSBORNE II

son of Edward Nelson Osborn II (Ted) and Rosa Lee Luck. 9-Daniel E. Osborn 8-Arodine Day Osborn 7-Alfred Day. b. Sept. 4, 1924 Napa, Calif. m. Elaine Mae Gullholm June 28, 1947 Carson City, Nev. Elaine b. Feb. 27, 1926 St. Paul, Minn. Children:

1110. John Steven Osborne b. Dec. 4, 1950 Berkeley, Calif.

1111. Kent Nelson Osborne b. Sept. 16, 1952 Berkeley, Calif.

This family adds an "e" to their name.
Daniel II served 3 years military service in World War II.

406 – ROBERT NELSON OSBORNE

son of Edward Nelson Osborn II (Ted) and Rosa Lee Luck. 9-Daniel E. Osborn 8-Arodine Day Osborn 7-Alfred Day. b. Sept. 3, 1927 San Francisco, Calif. m. Frances Grace Lee June 11, 1955 Carmel, Calif. Frances b. Sept. 12, 1928 New Britain, Conn. Children:

1115. Elizabeth Lee Osborne b. Aug. 2, 1957 Pittsburgh, Pa.

1116. Paul Nelson Osborne b. June 13, 1959 Walnut Creek, Calif.

1117. Steven Robert Osborne b. June 18, 1962 Walnut Creek, Calif.

This family adds an "e" to their name.

412 – WILLIAM CLIFFORD

son of Verna Gail Willard and Russell M. Clifford. 9-Dennison A. Willard 8-Esther Day Willard 7-Alfred Day. b. July 22, 1928 Duluth, Minn. m. Dawn Critchly Feb. 14, 1958 in North Hollywood, Calif. Dawn b. Apr. 25, 1935 Portland, Ore. Children:

1121. Mindi Dawn Clifford b. Aug. 29, 1959 Redwood City, Calif.

1122. Craig William Clifford b. Jan. 11, 1969 Redwood City, Calif.

William Clifford is Capt. and pilot for United Airlines. He lives at 1015 Hewitt Dr., San Carlos, Calif. 94070.

415 – BARBARA JEAN GORDON

dau. of Marjorie Willard and Edwin C. Gordon. 9-Dennison A. Willard 8-Esther Day Willard 7-Alfred Day. b. Oct. 17, 1921 Detroit, Mich. 1st husband – no record. m. 2nd Robert Paris Mar. 5, 1955 Mariemont, Ohio. Robert b. Pittsburgh, Pa. Children:

1125. Peter Gordon Paris b. Apr. 7, 1947 Bryn Mawr, Pa.
adopted by Barbara's 2nd husband.

1126. David Scott Paris b. Dec. 8, 1955 Cincinnati, Ohio.

1127. Robin Leigh Paris b. June 20, 1958 Cincinnati, Ohio.

416 – JO ANN GORDON

dau. of Marjorie Willard and Edwin C. Gordon. 9-Dennison A. Willard 8-Esther Day Willard 7-Alfred Day. b. June 15, 1924 Toledo, Ohio m. Alfred Landon Baker, Jr. Sept. 20, 1947 Narberth, Pa. Alfred b. Seattle, Wash. Children:

1130. Alfred Landon Baker III b. July 1, 1948 Bryn Mawr, Pa.

1131. Marjorie June Baker b. May 3, 1950 Bryn Mawr, Pa.

1132. Stephen Gordon Baker b. Apr. 24, 1953 Bryn Mawr, Pa.

1133. Kathryn June Baker b. Mar. 15, 1956 Bryn Mawr, Pa.

1134. Beverly Jean Baker b. May 1, 1959 Bryn Mawr, Pa.

417 – WILLARD FREDERICK GORDON

son of Marjorie Willard and Edwin C. Gordon. 9-Dennison A. Willard 8-Esther Day Willard 7-Alfred Day. b. Oct. 11, 1929 Duluth, Minn. m. Joan Ruth Bohl June 28, 1953 Elkton, Maryland. Joan b. Madison, S. Dak. Children:

1140. Kim Frederick Gordon b. Apr. 10, 1954 Long Island, N.Y.

1141. Todd Willard Gordon b. Mar. 10, 1955 Long Island, N.Y.

1142. Wendy B. Gordon b. Oct. 14, 1959 San Gabriel, Calif.

1143. Scott Christopher Gordon b. Mar. 17, 1962 San Gabriel, Calif.

Willard F. Gordon is Capt. and pilot for American Airlines. He lives at 5324 Walnut Grove Ave., San Gabriel, Calif. 91776

421 – OTIS LAVERN WORCESTER

son of Levi Lavern Worcester and Clara Whitney. 9-Edith Carter Worcester 8-Sarah Day Carter 7-Alfred Day. b. June 18, 1912 Oberlin, Ohio. m. Mary Maroney Sept. 26, 1934 Oberlin, Ohio Mary b. 1914. Children:

- 1160. Lois Worcester b. Apr. 9, 1935 Elyria, Ohio
- 1161. Joan Worcester b. Mar. 7, 1938 Elyria, Ohio
- 1162. Richard Worcester b. Nov. 26, 1941 Elyria, Ohio
- 1163. Roger Worcester b. Aug. 22, 1944 Elyria, Ohio
- 1164. Beth Worcester b. Aug. 31, 1948 Elyria, Ohio
- 1165. Kathy Worcester b. May 22, 1951 Elyria, Ohio

The Otis Worcester family lives at 288 S. Main St., Oberlin, Ohio

422 – HOWARD SCOTT WORCESTER

son of Levi Lavern Worcester and Clara Whitney. 9-Edith Carter Worcester 8-Sarah Day Carter 7-Alfred Day. b. Oct. 29, 1914 Oberlin, Ohio. m. Maxine Bassett Aug. 31, 1937 Catlettsburg, Ky. Maxine b. 1919. Children:

- 1170. William Worcester b. Sept. 20, 1941 Oberlin, Ohio
- 1171. Sally Worcester b. May 2, 1945 Lodi, Ohio
- 1172. John Worcester b. May 21, 1951 Oberlin, Ohio

This family lives at Wellington, Ohio, Rt. 1.

426 – PAUL LESLIE WHITNEY

son of Ida L. Worcester and Carlos Whitney. 9-Edith Carter Worcester 8-Sarah Day Carter 7-Alfred Day. b. Feb. 19, 1902 Pittsfield, Ohio. m. Mildred Mae Huen Dec. 30, 1930 Cleveland, Ohio. Mildred b. May 27, 1909 Bliss, Oklahoma. Paul d. Apr. 27, 1965 Elyria, Ohio. Children:

- 1180. Gerald Lorange Whitney b. Jan. 17, 1941 Elyria, Ohio
- 1181. Laura Mae Whitney b. June 24, 1946 Elyria, Ohio

Paul's widow lives at 708 Dennison Ave., Elyria, Ohio.

430 – ARTHUR DAVID WORCESTER

son of Arthur Clarence Worcester and Clara Mayle. 9-Edith Carter Worcester 8-Sarah Day Carter 7-Alfred Day. b. July 16, 1905 Amherst, Ohio. m. Ruby Ilo Brown Aug. 28, 1930 Cleveland, Ohio. Children:

- 1190. Louise Carol Worcester b. Aug. 6, 1932 Cleveland, Ohio.
- 1191. Ilo Evelyn Worcester b. Oct. 24, 1933 Cleveland, Ohio.

Arthur D. Worcester lives at 7227 Burrigge Ave., Mentor, Ohio.

432 – VIRGINIA EVELYN WORCESTER

dau. of Arthur Clarence Worcester and Clara Mayle. 9-Edith Carter Worcester 8-Sarah Day Carter 7-Alfred Day. b. Mar. 3, 1917 Cleveland, Ohio. m. John Samuel Thomay, Jr. Nov. 27, 1941 Covington, Ky. m. 2nd William A. Callendine May 11, 1963 Lakewood, Ohio. Child:

1196. John Samuel Thomay III b. Feb. 1, 1943 Cleveland, Ohio.

436 – EDITH JEAN WHITNEY

dau. of Coral Worcester and Clarence Whitney. 9-Edith Carter Worcester 8-Sarah Day Carter 7-Alfred Day. b. June 10, 1914 Cleveland, Ohio. m. Earl Howard Brown June 26, 1936 Elyria, Ohio. Children:

1200. Carol Ann Brown b. Apr. 3, 1937 Elyria, Ohio.

1201. Gene Howard Brown b. Oct. 23, 1941 Elyria, Ohio.

440 – LLOYD ROOT WORCESTER

son of Herman Lawrence Worcester and Nina E. Root. 9-Edith Carter Worcester 8-Sarah Day Carter 7-Alfred Day. b. June 3, 1910 Pittsfield, Ohio. m. Jean Rosemary Cookston June 18, 1934 Erie, Pa. Jean b. Jan. 2, 1914 Elyria, Ohio. Children:

1205. Keith Allen Worcester b. June 13, 1935 Elyria, Ohio.

1206. David Lloyd Worcester b. Nov. 13, 1938 Valporiso, Ind.

1207. Linda Jean Worcester b. Sept. 27, 1943 Elyria, Ohio.

1208. Marcia Ann Worcester b. Sept. 28, 1948 Elyria, Ohio.

The Lloyd Worcester family lives at 1073 Rosalee Dr., Elyria, Ohio.

441 – MAX AROL WORCESTER

son of Herman Lawrence Worcester and Nina E. Root. 9-Edith Carter Worcester 8-Sarah Day Carter 7-Alfred Day. b. May 28, 1912 Elyria, Ohio. m. Rosetta Ruth Dyer Nov. 26, 1937 Elyria, Ohio. Rosetta b. Aug. 4, 1914 New London, Ohio. Child:

1210. Thomas Worcester b. Sept. 24, 1942 Elyria, Ohio.

The Max Worcester family lives at 1358 Meadow Lane, Racine, Wisc.

442 – KENNETH EDWARD WORCESTER

son of Herman L. Worcester and Nina E. Root. 9-Edith Carter Worcester 8-Sarah Day Carter 7-Alfred Day. b. Nov. 21, 1914 Elyria, Ohio. m. Bettye Lloyd Feb. 16, 1946 Louisville, Ky. Bettye b. Dec. 31, 1923. Children:

1215. Carey Sue Worcester b. June 28, 1947 Louisville, Ky.

1216. Dale Alice Worcester b. Feb. 9, 1951 Louisville, Ky.

Kenneth was 1st Lt. in World War II. Served in France and Germany. He lives at 8901 Whipps Mill Rd., Louisville, Ky.

443 – MARY ALICE WORCESTER

dau. of Herman L. Worcester and Nina E. Root. 9-Edith Carter Worcester 8-Sarah Day Carter 7-Alfred Day. b. Oct. 21, 1920 Elyria, Ohio. m. Raymond C. Bradley Feb. 14, 1941 Pittsfield, Ohio Raymond b. May 31, 1916 Grafton, Ohio. Children:

1220. Carol Joan Bradley b. June 17, 1942 Oberlin, Ohio.

1221. Jean Kay Bradley b. May 12, 1944 Oberlin, Ohio.

Mary Alice and her husband live in Wellington, Ohio.

445 – RUSSELL WARNER SMITH

son of Elsie Worcester and William H. Smith. 9-Edith Carter Worcester 8-Sarah Day Carter 7-Alfred Day. b. Dec. 13, 1911 Wellington, Ohio. d. Nov. 6, 1962 Wellington, Ohio. m. Elva Elvira Irvine July 25, 1934 Cleveland, Ohio. Elva b. Sept. 30, 1914 Cleveland, Ohio. Children:

1225. Neil Russell Smith b. Nov. 23, 1936 Cleveland, Ohio.

1226. Nancy Jean Smith b. Feb. 17, 1941 Cleveland, Ohio.

1227. Kent Allen Smith b. Dec. 19, 1945 Cleveland, Ohio.

Russell's widow lives at 6824 Orchard Blvd., Cleveland, Ohio 44130.

446 – WILLIAM GILBERT SMITH

son of Elsie Worcester and William H. Smith. 9-Edith Carter Worcester 8-Sarah Day Carter 7-Alfred Day. b. July 7, 1916 Wellington, Ohio. m. Blanche Elizabeth Carter June 22, 1946 Cleveland, Ohio. Blanche b. Cadiz, Ohio. Children:

1230. Michael William Smith b. Nov. 24, 1947 North Olmstead, Ohio.

The William Smith family lives at 6555 Marauder Ave., Nashville, Tenn.

450 – NAOMA ARLETTA BURGE

dau. of Leona Carter and Don M. Burge. 9-Clifton C. Carter 8-Sarah Day Carter 7-Alfred Day. b. Sept. 7, 1915 Brighton, Ohio. m. Norwood Gawn Baumhardt Oct. 24, 1943 Elyria, Ohio. Norwood b. Aug. 31, 1911 Pittsfield, Ohio. Children:

1235. Hope Lenore Baumhardt b. Oct. 23, 1946 Elyria, Ohio.

1236. Sue Ellen Baumhardt b. Aug. 26, 1950 Elyria, Ohio.

The Baumhardt family lives at 581 Stafford Dr., Elyria, Ohio 44035

455 – CHARLES RAY CARTER

son of Ray V. Carter and Myrtie Sternhagen. 9-Clifton C. Carter 8-Sarah Day Carter 7-Alfred Day. b. Feb. 20, 1920 Oberlin, Ohio. m. Louise Kersten July 12, 1952 Oberlin, Ohio. Louise b. Nov. 1, 1924 Cleveland, Ohio. Children:

1240. Gayle Faith Carter b. Oct. 11, 1957 Amherst, Ohio.

1241. Melodie Nannette Carter b. Dec. 3, 1960 Amherst, Ohio.

1242. Valerie Charlette Carter b. Sept. 12, 1962 Amherst, Ohio.

The Charles Carter family lives on Quarry Rd., Oberlin, Ohio 44074.

458 – ALLEN REID CARTER

son of Ray V. Carter and Myrtie Sternhagen. 9-Clifton C. Carter 8-Sarah Day Carter 7-Alfred Day. b. Feb. 4, 1924 Oberlin, Ohio. m. Kathryn Mischke July 12, 1952 Elyria, Ohio Kathryn b. Mar. 6, 1922 Elyria, Ohio. Children:

1245. Jane Elizabeth Carter b. Dec. 7, 1958 Elyria, Ohio.

1246. David Allen Carter b. May 21, 1961 Elyria, Ohio.

460 – NEAL JOSEPH CARTER

son of Reid S. Carter and Loretta Kiser. 9-Clifton C. Carter 8-Sarah Day Carter 7-Alfred Day. b. Dec. 21, 1924 Elyria, Ohio. m. Louise Manak Jan. 20, 1950 Houston, Texas. Louise b. Dec. 16, 1923 Sealey, Texas. Children:

1250. Mark Joseph Carter b. Mar. 17, 1951 Houston, Texas.

1251. Luke Neal Carter b. Oct. 26, 1952 Houston, Texas.

1252. Joan Ellen Carter b. Aug. 18, 1958 Fort Worth, Texas.

461 – GLEN EDWARD CARTER

son of Reid S. Carter and Loretta Kiser. 9-Clifton C. Carter 8-Sarah Day Carter 7-Alfred Day. b. Sept. 9, 1927 Elyria, Ohio. m. Margaret Burkhart Apr. 23, 1948 Houston, Texas. Margaret b. Feb. 7, 1927 Orange, Texas. Children:

1255. Glen Edward Carter, Jr. b. Jan. 18, 1950 Houston, Texas.

1256. Christopher Ross Carter b. July 26, 1951 Houston, Texas.

1257. Timothy Reid Carter b. Aug. 20, 1954 Houston, Texas.

1258. Carol Maureen Carter b. Jan. 8, 1959 Houston, Texas.

462 – LORENE MAY CARTER

dau. of Reid S. Carter and Loretta Kiser. 9-Clifton C. Carter 8-Sarah Day Carter 7-Alfred Day. b. June 28, 1930 Elyria, Ohio. m. Clifton J. LeGrande July 31, 1948 Honolulu, Hawaii. Clifton b. June 6, 1926 Houston, Texas. Children:

1261. Ralph Francis LeGrande b. July 21, 1949 Oakland, Calif.

1262. Steven Reid LeGrande b. May 12, 1952 Corpus Christie, Texas.

465 – FLOYD ALFRED BAILEY

son of Ethel Sarah Beam and Floyd Homer Bailey. 9-Lydia Carter Beam 8-Sarah Day Carter 7-Alfred Day. b. Oct. 7, 1915 Oberlin, Ohio. m. Treva Waunita Rosecrans Jan. 2, 1937 Wellsburg, W. Va. Treva b. Jan. 19, 1922 Elyria, Ohio. Children:

1266. Ronald Charles Bailey b. Mar. 13, 1938 Oberlin, Ohio.

1267. Shirley Jean Bailey b. Aug. 22, 1940 Oberlin, Ohio.

1268. Larry Roger Bailey b. Apr. 16, 1946 Oberlin, Ohio.

1269. Janice Elaine Bailey b. Oct. 5, 1948 Oberlin, Ohio.

1270. Deborah Ann Bailey b. Jan. 14, 1958 Oberlin, Ohio.

The Floyd Baileys live at Oberlin, Ohio, Rt. 20.

466 – EARL JOSEPH BAILEY

son of Ethel Sarah Beam and Floyd Homer Bailey. 9-Lydia Carter Beam 8-Sarah Day Carter 7-Alfred Day. b. Nov. 10, 1916 Oberlin, Ohio. m. Lillian May Pomnitz May 5, 1945 Detroit, Mich. Lillian b. May 7, 1923 Detroit, Mich. Child:

1272. Kathleen Ann Bailey b. Sept. 25, 1947 Detroit, Mich.

The Earl Bailey family lives at 15022 Excelsior Dr., LaMirada, Calif.

467 – PEARL LOUISE BAILEY

dau. of Ethel Sarah Beam and Floyd Homer Bailey. 9-Lydia Carter Beam 8-Sarah Day Carter 7-Alfred Day. b. Apr. 16, 1923 Oberlin, Ohio. m. Cecil Everett Barnard Oct. 17, 1938 Newport, Ky. Cecil b. Apr. 18, 1919 Oberlin, Ohio. Child:

1275. Dorothy Ann Barnard b. Oct. 30, 1938 Oberlin, Ohio.

Pearl married 2nd Walter Lloyd Owen Aug. 1, 1945. Walter b. Mar. 19, 1919 Elyria, Ohio. Children:

1276. Susan Jean Owen B. Apr. 23, 1946 Oberlin, Ohio.

1277. Donna Lois Owen b. Mar. 5, 1950 Oberlin, Ohio.

468 – ROBERT GEORGE BAILEY

son of Ethel Sarah Beam and Floyd Homer Bailey. 9-Lydia Carter Beam 8-Sarah Day Carter 7-Alfred Day. b. Jan. 18, 1927 Oberlin, Ohio. m. Nellie Mae Henderson Oct. 6, 1945 at Elyria, Ohio Nellie b. June 19, 1920 Elyria, Ohio. Children:

1280. Jack Allan Bailey b. Oct. 9, 1949 Oberlin, Ohio.

1281. Neal Edward Bailey b. Sept. 17, 1956 Oberlin, Ohio.

469 – WILLIAM CHARLES BAILEY

son of Ethel Sarah Beam and Floyd Homer Bailey. 9-Lydia Carter Beam 8-Sarah Day Carter 7-Alfred Day. b. Nov. 22, 1935 Oberlin, Ohio. m. Barbara Louise Jenkins Nov. 18, 1961 Oberlin, Ohio. Barbara b. Dec. 6, 1939 Cleveland, Ohio. Children:

1284. Lynn Marie Bailey b. Nov. 9, 1964 Oberlin, Ohio.

470 – ELIZABETH ANN BAILEY

dau. of Ethel Sarah Beam and Floyd Homer Bailey. 9-Lydia Carter Beam 8-Sarah Day Carter 7-Alfred Day. b. Mar. 31, 1940 Oberlin, Ohio. m. 1st (records not given) Children:

1287. William Paul Bailey b. Oct. 18, 1956 Oberlin, Ohio.

1288. Terry Diane Bailey b. Feb. 17, 1958 Oberlin, Ohio.

1289. James Ray Bailey b. Sept. 2, 1959 Oberlin, Ohio.

Elizabeth married 2nd William Frank Schramm June 19, 1961 Monroe, Mich. William b. Dec. 1, 1942 Lowell, Ohio.

475 – RITA MARIE KISER

dau. of Edith Joanna Beam and Gilbert J. Kiser. 9-Lydia Carter Beam 8-Sarah Day Carter 7-Alfred Day. b. Aug. 7, 1930 Elyria, Ohio. m. Sterling Frank Behnke Sept. 20, 1952 Elyria, Ohio. Sterling b. Aug. 21, 1929 Elyria, Ohio. Children:

1290. Victoria Lynn Behnke b. Sept. 6, 1953 Elyria, Ohio.

1291. Richard Sterling Behnke b. Aug. 7, 1955 Elyria, Ohio.

Rita Kiser Behnke and her family live at 41927 Debra Lane, Elyria, Ohio 44035.

476 – BARBARA JOAN KISER

dau. of Edith Joanna Beam and Gilbert J. Kiser. 9-Lydia Carter Beam 8-Sarah Day Carter 7-Alfred Day. b. Feb. 17, 1932 Elyria, Ohio. m. Willard Allan Smith Mar. 24, 1951 Elyria, Ohio. Willard b. Dec. 18, 1928 Columbus Station, Ohio. Children:

1295. Diane Marie Smith b. July 7, 1953 Oberlin, Ohio.

1296. Gerry Allan Smith b. Nov. 17, 1955 Oberlin, Ohio.

1297. Cynthia Joanne Smith b. July 23, 1959 Oberlin, Ohio.

The Willard Smith family lives at Spencer, Ohio.

477 – THOMAS GILBERT KISER

son of Edith Joanna Beam and Gilbert J. Kiser. 9-Lydia Carter Beam 8-Sarah Day Carter 7-Alfred Day. b. Feb. 7, 1942 Elyria, Ohio m. Karen Irene Smith Sept. 13, 1968 Monroe, Mich. Karen b. Aug. 13, 1943 Elyria, Ohio. Child:

1300. Steven Michael Kiser b. Dec. 13, 1966 adopted child of Karen Smith.

478 – DONALD JOSEPH KISER

son of Edith Joanna Beam and Gilbert J. Kiser. 9-Lydia Carter Beam 8-Sarah Day Carter 7-Alfred Day. b. Sept. 22, 1943 Elyria, Ohio. m. Judith Ann Coultrip Apr. 16, 1966 Elyria, Ohio. Judith b. Apr. 17, 1946 Sandusky, Ohio. Children:

1310. Christopher Robin Kiser b. Feb. 8, 1967 Oberlin, Ohio.

1311. Melissa Marie Kiser b. Feb. 20, 1968 Oberlin, Ohio.

The Donald Kiser family lives at Spencer, Ohio.

480 – FREDERICK WARD CLIFFORD

son of Louise E. Ward and Herbert W. Clifford. 9-Luella Day Ward 8-Alfred Adin Day 7-Alfred Day. b. Dec. 20, 1913 Havre, Mont. m. Mary Lovina Emery Aug. 31, 1936 Hudson, Wisc. Mary b. Aug. 22, 1910 Cumberland, Wisc. Children:

1317. Charles Emery Clifford b. Aug. 31, 1939 Owatonna, Minn.

1318. Bruce Ward Clifford b. Jan. 16, 1942 Owatonna, Minn.

Frederick W. Clifford is at the home office of Federated Mutual Implement and Hardware Insurance Co., located in Owatonna, Minn. He is the Home Office Multiple Line Underwriter. He lives at 1044 Cardinal Drive.

481 – ROBERT WHITSON CLIFFORD

son of Louise E. Ward and Herbert W. Clifford. 9-Luella Day Ward 8-Alfred Adin Day 7-Alfred Day. b. Mar. 17, 1921 Superior, Wisc. m. Delma Cleo Hoffman Aug. 23, 1948 at Brownsville, Texas International Airport. Delma b. Aug. 10, 1923 Guide Rock, Neb. Child:

1320. Gail Louise Clifford b. Oct. 12, 1949 Indianapolis, Ind.

Robert W. Clifford served in World War II as First Lt. (Pilot) in U.S. Army Air Corps Air Transport Command. He made 184 flights over The Hump carrying everything from road graders to ketchup. "The Hump" was the Himalaya Mt. in Asia. He was awarded the Distinguished Flying Cross and the Air Medal. He has made aviation his career, helping to organize the Lake Central Airlines with headquarters in Indianapolis, Ind. Served them as Vice Pres. in charge of Operations. After 19 years with Lake Central he has now joined Air California and serves them in the same capacity. He lives at 990 Sandcastle Dr., Corona del Mar, Calif.

495 – MARION LOUISE TAYLOR

dau. of Virgil Day Taylor and Caroline Yaxley. 9-Pearl Day Taylor 8-Alfred Adin Day 7-Alfred Day. b. Nov. 5, 1924 Bainbridge Twp. Geauga Co., Ohio. m. Vernon Rae Howard July 31, 1943 Bainbridge Center near Chagrin Falls, Ohio. Vernon b. Bainbridge Twp., Geauga County, Ohio. Children:

1325. Barbara Ann Howard b. May 28, 1945 Cleveland, Ohio.

1326. Donna Rae Howard b. July 18, 1949 Cleveland, Ohio.

The Vernon Howard family lives at 9574 Bainbridge, Auburn Rd., Chagrin Falls, Ohio.

496 – RICHARD FRANCIS TAYLOR

son of Virgil Day Taylor and Caroline Yaxley. 9-Pearl Day Taylor 8-Alfred Adin Day 7-Alfred Day. b. Apr. 22, 1926 Bainbridge Twp., Geauga Co., Ohio. m. Roma Elaine Johnson Sept. 16, 1951 Columbus, Ohio. Roma b. Delaware, Ohio. Children:

1330. Julie Elaine Taylor b. May 31, 1953 Millersburg, Ohio.

1331. Jon Richard Taylor b. Aug. 19, 1955 Millersburg, Ohio.

1332. Jamie Lee Taylor b. Dec. 9, 1958 Millersburg, Ohio. (girl)

Richard F. Taylor is a graduate of University of Ohio Agricultural College. The summer before his senior year he spent in Greece as an Agriculture exchange student. He has gone into Agri-business, first as a County agent then as a manager of a large poultry farm, then as Production Credit Mgr. for farmers.

497 – CAROL ESTHER TAYLOR

dau. of Virgil Day Taylor and Caroline Yaxley. 9-Pearl Day Taylor 8-Alfred Adin Day 7-Alfred Day. b. Mar. 19, 1933 Bainbridge Twp. Geauga Co. Ohio. m. Robert Malz Feb. 20, 1954 Bainbridge Center near Chagrin Falls, Ohio. Robert b. May 27, 1933 Cleveland, Ohio. Children:

1337. Catherine Louise Malz b. Jan. 2, 1955 Bedford, Ohio.

1338. Diane Lee Malz b. Jan. 9, 1959 Slevaco, Wash.

1339. Susan Carol Malz b. Feb. 22, 1960 Cleveland, Ohio.

1340. Jennifer Marie Malz b. July 9, 1965 Cleveland, Ohio.

500 – BARBARA ELLEN TAYLOR

dau. of Harlan P. Taylor and Winifred Brown. 9-Pearl Day Taylor 8-Alfred Adin Day 7-Alfred Day. b. Nov. 2, 1939 Cleveland, Ohio. m. Raymond A. Markuszka Jan. 7, 1957 at Angola, Ind. Children:

1345. Dale Raymond Markuszka b. July 26, 1957 Cleveland, Ohio.

1346. Donna Jean Markuszka b. Mar. 23, 1959 Cleveland, Ohio.

1347. Lynn Marie Markuszka b. Mar. 26, 1963 Cleveland, Ohio.

505 – JOHN CHRISTIE KINGMAN

son of Anna Louise Day and Victor C. Kingman. 9-Otis R. Day 8-Alfred Adin Day 7-Alfred Day. b. July 7, 1944 Los Angeles, Calif. m. Robin Emily Eckstein June 19, 1966 at San Jose, Calif. Robin b. Sept. 23, 1946 San Jose, Calif.

510 – DIANE ELOUISE DAY

dau. of Daine Lyman Day and Eloise Franzen. 9-Lyman A. Day 8-Alfred Adin Day 7-Alfred Day. b. Dec. 19, 1943 Litchfield, Minn. m. Gilbert Wellington Moser Mar. 30, 1962 El Paso, Texas. Gibert b. Mar. 23, 1940, El Paso, Texas.

520 – NANCY DAY IVERSON

dau. of Marion Frances Day and Clarence J. Iverson. 9-George R. Day 8-Levi E. Day 7-Alfred Day. b. June 13, 1931 St. Paul, Minn. m. Steven Farrington Buck Sept. 26, 1951 Minneapolis, Minn. Steven b. June 27, 1927 Minneapolis, Minn. Children:

1400. Katherine Ann Buck b. Dec. 29, 1953 Miami, Fla.

1401. Mary Elizabeth Buck b. June 10, 1955 Miami, Fla.

1402. David Steven Buck b. Apr. 21, 1959 Miami, Fla.

521 – RICHARD WHITTIER IVERSON

son of Marion Frances Day and Clarence J. Iverson. 9-George R. Day 8-Levi E. Day 7-Alfred Day. b. Oct. 1, 1935 Kansas City, Mo. m. Barbara Dean Nyland Dec. 17, 1966 New York City, N.Y. Barbara b. May 16, 1941 Indianapolis, Ind. Child:

1405. Rebecca Day Iverson b. Aug. 12, 1969 New York City, N.Y.

535 – ANN MARIE TOFFELETI

dau. of Harriet Jane Day and James P. Toffeleti. 9-Perry R. Day 8-Levi E. Day 7-Alfred Day. b. Jan. 29, 1949 Tampa, Fla. m. Michel Teyssou May 24, 1969 Paris, France. Michel b. in France.

555 – ROBERT ARTHUR STENGER

son of Luella Ruth Day and Vernon A. Stenger. 9-Judson L. Day 8-Levi E. Day 7-Alfred Day. b. Mar. 26, 1935 Minneapolis, Minn. m. Johanna Wright June 14, 1959. Johanna b. June 11, 1938. Children:

1445. Michelle Marie Stenger b. June 29, 1960 Madison, Wisc.

1446. Michael Arthur Stenger b. Jan. 8, 1963 Wilmington, Del.

1447. Alicia Ruth Stenger b. Jan. 21, 1966 Wilmington, Del.

1448. Cynthia Rene Stenger b. Feb. 23, 1968 Wilmington, Del.

556 – EMILIE RUTH STENGER

dau. of Luella Ruth Day and Vernon A. Stenger. 9-Judson L. Day 8-Levi E. Day 7-Alfred Day. b. Apr. 4, 1937 Midland, Mich. m. John Robert York Sept. 18, 1960 John b. Oct. 6, 1937. Children:

1455. Catherine York b. Sept. 21, 1968 Royal Oaks, Mich.

1456. Heather Lynn York b. Apr. 16, 1970 Royal Oaks, Mich.

557 – ALAN JUDSON STENGER

son of Luella Ruth Day and Vernon A. Stenger. 9-Judson L. Day 8-Levi E. Day 7-Alfred Day. b. Nov. 27, 1939 Midland, Mich. m. Mary Janet Anderson Nov. 25, 1967 Mary b. June 18, 1946. Children:

1465. Mary Ruth Stenger b. Nov. 11, 1968 Midland, Mich.

1466. Todd Alan Stenger b. Jan. 7, 1970 Minneapolis, Minn.

558 – GORDON WESLEY STENGER

son of Luella Ruth and Vernon A. Stenger. 9-Judson L. Day 8-Levi E. Day 7-Alfred Day. b. Oct. 14, 1944 Midland, Mich. m. Ellen Brown Tolson Dec. 30, 1966. Ellen b. May 25, 1946.

561 – LEONARD WINSOR MORGAN

son of Laura Leona Day and George F. Morgan. 9-Judson L. Day 8-Levi E. Day 7-Alfred Day. b. Sept. 28, 1935 Upland, Calif. m. Deanna Mono Miller Dec. 17, 1960 Salina, Kan. Deanna b. May 4, 1936 Salina, Kan. Children:

1500. Bryce Winsor Morgan b. Nov. 18, 1963

1501. Ross Evan Morgan b. Oct. 13, 1965 Wright Patterson Air Force Base, Dayton, Ohio.

562 – EDWIN MILO MORGAN

son of Laura Leona Day and George F. Morgan. 9-Judson L. Day 8-Levi E. Day 7-Alfred Day. b. Oct. 5, 1940 Upland, Calif. m. Susan Hancock June 29, 1963. Susan b. May 14, 1939 Virginia, Minn. Children:

1510. Ellen Elizabeth Morgan b. Mar. 14, 1966 Redlands, Calif.

1511. Scott Edwin Morgan b. Sept. 24, 1968 Redlands, Calif.

565 – LELAND GILBERT JOHNSON

son of Eleanor Maude Day and Leon Gilbert Johnson. 9-Judson L. Day 8-Levi E. Day 7-Alfred Day. b. Oct. 16, 1937 Slayton, Minn. m. Shayna Goldberg Sept. 8, 1961. Shayna b. Sioux Falls, S. Dak. Children:

1520. Michael Gilbert Johnson b. Sept. 15, 1965

1521. Julie Ellen Johnson b. Nov. 8, 1967

1522. Franklin Johnson b. June 12, 1969 Sioux Falls, S.D.

567 – EILEEN SYLVIA JOHNSON

dau. of Eleanor Maude Day and Leon G. Johnson. 9-Judson L. Day 8-Levi E. Day 7-Alfred Day. b. Jan. 10, 1946 Slayton, Minn. m. James Walstrom Oct. 11, 1965.

570 – JANET DAY AARNES

dau. of Dorothy Day and Burton E. Aarness. 9-Judson L. Day 8-Levi E. Day 7-Alfred Day. b. Dec. 2, 1939 Austin, Minn. m. Thomas Midtbo Mar. 23, 1968 Minneapolis, Minn.

1530. Andrew Thomas Midtbo b. Mar. 27, 1970 Minneapolis, Minnesota.

571 – KAREN PATRICIA AARNES

dau. of Dorothy Day and Burton E. Aarness. 9-Judson L. Day 8-Levi E. Day 7-Alfred Day. b. Jan. 27, 1941 Austin, Minn. m. George Charles Iverson Sept. 7, 1968 Minneapolis, Minn.

575 – ELLEN MARGARET DAY

dau. of Margaret Day and John C. McDougall, 9-Judson Day 8-Levi E. Day 7-Alfred Day.
b. Dec. 29, 1945 Washington, D.C. m. Dr. Rene Duma Pecson Mar. 21, 1970.

591 – CYNTHIA LYNN DAY

dau. of Robert E. Day and Helen M. Hanson, 9-Judson Day 8-Levi E. Day 7-Alfred Day.
b. Dec. 4, 1947 Winona, Minn. m. Terry Eugene Turner June 17, 1968. Terry b. May 11, 1947.

600 – NORMAN WALTER DAY

son of Maurice W. Day and Vivian M. Sawyer. 9-Walter E. Day 8-Levi E. Day 7-Alfred Day.
b. May 8, 1939 Sault Ste. Marie, Mich. m. Cynthia Jean Cowan July 18, 1964 in Honolulu, Hawaii. Cynthia b. Mar. 5, 1942 Sault Ste. Marie, Mich. Children:

1740. Jennifer Maile Day b. Nov. 1, 1968 Albany, Georgia (adopted)

1741. Steven Walter b. Dec. 13, 1969 Boston, Mass. (adopted)

Norman Day has made service in the U.S. Navy his life work. He is a Lt. Comdr. in the Civil Engineering Corps. He has served in Vietnam and Thailand.

605 – GLORIA JEANNE DAY

dau. of Evan M. Day and Marion Alberts. 9-Walter E. Day 8-Levi E. Day 7-Alfred Day. b. Dec. 17, 1939 Minneapolis, Minn. m. John Lindell June 8, 1963 St. Paul, Minn. John b. Sept. 23, 1935 Minneapolis, Minn. Children:

1750. David Lee Lindell b. May 1, 1964 Minneapolis, Minn.

1751. Beth Ann Lindell b. Oct. 28, 1965 Coon Rapids, Minn.

1752. Steven Day Lindell b. June 21, 1969 Fridley, Minn.

606 – SUSAN JUNE DAY

dau. of Evan M. Day and Marion Alberts 9-Walter E. Day 8-Levi E. Day 7-Alfred Day. b. Sept. 11, 1941 Minneapolis, Minn. m. Richard Hackerson June 1, 1963 St. Paul, Minn. Richard b. Sept. 13, 1941 LaPorte City, Iowa. Children:

1760. Brian Richard Hackerson b. Sept. 22, 1965 Offutt Air Force Base, Nebraska.

1761. Sandra Lynn Hackerson

Twins – b. Oct. 30, 1967 Fort Belvoir, Va.

1762. Andrew Evan Hackerson

1763. Charles Walter Hackerson b. Aug. 12, 1970 Minneapolis, Minn.

610 – ROLAND DAY HYER

son of Arodyne Ellen Day and Howard Hyer. 9-Benjamin F. Day. 8-Levi E. Day 7-Alfred Day. b. Aug. 29, 1944 Spokane, Wash. m. Josette Blanche Tourrier Buchmann Nov. 10, 1967 Moscow, Idaho. Josette b. Feb. 22, 1943 Paris, France. Child:

1770. Daniel Day Hyer b. July 16, 1969

615 – THOMAS DILLON OSTERTAG

son of Helen Louise Tierney and Clemens J. Ostertag. 9-Esther Day Tierney 8-Levi E. Day 7-Alfred Day. b. Oct. 12, 1938 Minneapolis, Minn. m. Mary Elizabeth Cronk Sept. 1959 St. Paul, Minn. Mary b. St. Paul, Minn. Children:

1780. Linda Marie Ostertag b. Apr. 4, 1962 St. Paul, Minn.

1781. David Thomas Ostertag b. May 28, 1964 St. Paul, Minn.

1782. Robert Dillon Ostertag b. Nov. 2, 1967 Kansas City, Mo.

616 – GREGORY JOHN OSTERTAG

son of Helen Louise Tierney and Clemens J. Ostertag. 9-Esther Day Tierney 8-Levi E. Day 7-Alfred Day. b. Mar. 2, 1943 St. Paul, Minn. m. Carol Dietner St. Paul, Minn. Carol b. Dec. 11, 1944 St. Paul, Minn. Children:

1790. Michael J. Ostertag b. Feb. 26, 1964 St. Paul, Minn.

1791. Susan Carol Ostertag b. Feb. 21, 1965 St. Paul, Minn.

621 – MARY VIRGINIA TIERNEY

dau. of Richard Dillon Tierney and Mary Jane O'Brien. 9-Esther Day Tierney 8-Levi E. Day 7-Alfred Day. b. Mar. 2, 1948 St. Paul, Minn. m. Michael Foster 1966 St. Paul, Minn. Children:

1815. Bryan Paul Foster b. Aug. 24, 1967 St. Paul, Minn.

1816. David Michael Foster b. June 3, 1969 St. Paul, Minn.

12th GENERATION FROM ROBERT DAY

763 – ORVAL GLEN PHILLIPS

son of Perry Phillips and Marion H. Mitchell. 10-Ora Collette Phillips 9-Ida Day Collette 8-Ditus Day 7-Alfred Day. b. July 12, 1928 Tacoma, Wash. m. Lora M. Menotti June 19, 1952 Tacoma, Wash. Children:

2000. David Glen Phillips b. June 22, 1953 Tacoma, Wash.

2001. Faye Maria Phillips b. Feb. 15, 1955 Tacoma, Wash.

2002. Marion Darleen Phillips b. Aug. 13, 1956 Tacoma, Wash.

764 – KAREN LINDA PHILLIPS

dau. of Earl Phillips and Agnes Nelson. 10-Ora Collette Phillips 9-Ida Day Collette 8-Ditus Day 7-Alfred Day. b. Jan. 29, 1938 Tacoma, Wash. m. John L. Glasser Nov. 10, 1957 Tacoma, Wash. Children:

2010. Michael John Glasser b. June 3, 1958 Tacoma, Wash.

2011. Chris Nicholas Glasser b. June 9, 1959 Tacoma, Wash.

2012. Darren William Glasser b. Sept. 13, 1961 Tacoma, Wash.

767 – BARBARA CAROLYN TANDBERG

dau. of Beryl Phillips and Wendell Tandberg. 10-Ora Collette Phillips 9-Ida Day Collette 8-Ditus Day 7-Alfred Day. b. Apr. 22, 1933 Tacoma, Wash. m. Wayne Theodore Bures Sept. 7, 1951 Tacoma, Wash. Wayne b. Sept. 30, 1929. Children:

2040. Loran Theodore Bures b. Mar. 6, 1953 Everett, Wash.

2041. Kevin Wayne Bures b. Feb. 26, 1955 Seattle, Wash.

2042. Cynthia Louise Bures b. Oct. 23, 1956 Lewiston, Idaho.

2043. Katheryn Jannette Bures b. Oct. 26, 1958 Lakewood, Calif.

768 – WENDELL ANN TANDBERG

dau. of Beryl Phillips and Wendell Tandberg. 10-Ora Collette Phillips 9-Ida Day Collette 8-Ditus Day 7-Alfred Day. b. Nov. 10, 1936 Tacoma, Wash. m. Robert Maynard Scott Jan. 1, 1957 Las Vegas, Nev. Robert b. June 29, 1935 Children:

2050. Ann Rodell Scott b. Feb. 25, 1960 Redlands, Calif.

2051. David Alan Scott b. Mar. 29, 1962 Redlands, Calif.

769 – DIANE LYNN TANDBERG

dau. of Beryl Phillips and Wendell Tandberg. 10-Ora Collette Phillips 9-Ida Day Collette 8-Ditus Day 7-Alfred Day. b. July 19, 1944 Tacoma, Wash. m. Karl Dixon Taylor III Dec. 15, 1962 Tacoma, Wash. Karl b. Apr. 22, 1944. Children:

2060. Kenneth Michael Taylor b. Oct. 17, 1963 Oakland, Calif.

808 – LINDA GREEN

dau. of Gerald L. Green and Angela Kubela. 10-Helen Lindsay Green 9-Alice Day Lindsay 8-Ditus Day 7-Alfred Day. b. July 19, 1938 Flint, Mich. m. Dr. Lazaro Uridales Jan. 28, 1961 Hamilton, Ohio. Lazaro b. Dec. 17, 1929 Houston, Texas. Children:

2110. Marta Lorena Uridales b. July 19, 1961 Hamilton, Ohio.

2111. Lazaro Antaro Uridales b. Oct. 1, 1962 Hamilton, Ohio.

2112. Gerald Reuben Uridales b. Aug. 20, 1963 Miami, Fla.

2113. Rosaura Veronica Uridales b. Jan. 1, 1965 Hamilton, Ohio.

811 – GEORGE ARTHUR DAVIS

son of Dorothy McAfee and Arthur Davis. 10-Clara Lindsay McAfee 9-Alice Day Lindsay 8-Ditus Day 7-Alfred Day. b. Nov. 4, 1931 Flint, Mich. m. Barbara Lou Stevens Oct. 14, 1951 Kalamazoo, Mich. Barbara b. Nov. 30, 1930 Grand Rapids, Mich. Children:

2120. Pamela Lynn Davis b. May 19, 1952 Kalamazoo, Mich.

2121. Gregg Arthur Davis b. Sept. 6, 1954 Indianapolis, Ind.

812 – SHARON LYNN DAVIS

dau. of Dorothy McAfee and Arthur G. Davis. 10-Clara Lindsay McAfee 9-Alice Day Lindsay 8-Ditus Day 7-Alfred Day. b. Nov. 15, 1937 Flint, Mich. m. George Laird Bolton Apr. 19, 1958 Detroit, Mich. George b. Dec. 17, 1930 Philadelphia, Pa. Children:

2130. Diane Lynn Bolton b. Feb. 18, 1959 Detroit, Mich.

2131. Susan Kaye Bolton b. Jan. 16, 1960 Detroit, Mich.

2132. Michael Laird Bolton b. June 6, 1961 Detroit, Mich.

2133. James McLeod Bolton b. Apr. 25, 1965 Newtonville, Mass.

820 – MARY ILENE MONTAGUE

dau. of Doris Cornell and Edward Montague. 10-Florence Lindsay Cornell 9-Alice Day Lindsay 8-Ditus Day 7-Alfred Day. b. Sept. 19, 1948 Flint, Mich. m. Rodney Daniels Nov. 4, 1965 Flint, Mich. Child:

2160. Christine Lorraine Daniels b. Sept. 9, 1966 Flint, Mich.

845 – NANCY CAROL TAYLOR

dau. of George H. Taylor and Virginia E. Eisele. 10-Merton C. Taylor 9-Henry C. Taylor 8-Sabrina Day Taylor 7-Alfred Day. b. Dec. 4, 1935 Cleveland, Ohio. m. Daniel F. Langner Aug. 25, 1955 Lakewood, Ohio. Daniel b. June 22, 1933 Buffalo, New York. Children:

2210. Wendy Carol Langner b. June 6, 1963 Cleveland, Ohio.

2211. Duane Martin Langner b. July 6, 1964 Cleveland, Ohio.

850 – PAUL LUGENE TAYLOR

son of Herbert C. Taylor and Irene Brown. 10-Merton C. Taylor 9-Henry C. Taylor 8-Sabrina Day Taylor 7-Alfred Day. b. June 1, 1947 Lakewood, Ohio. m. Catherine Green Aug. 17, 1968 North Olmsted, Ohio. Catherine b. Aug. 24, 1946 Lakewood, Ohio.

870 – MARY JANE FISHER

dau. of Lyle W. Fisher and Ruth Hurd. 10-Herbert W. Fisher 9-Lusira Taylor Fisher 8-Sabrina Day Taylor 7-Alfred Day. b. Aug. 10, 1931 Mantua, Ohio. m. John Calvin Engle Feb. 8, 1952 Foster, Pa. Children:

2250. James Melvin Engle b. Aug. 3, 1958 Foster, Pa.

2251. Terrance Lee Engle b. July 20, 1959 Foster, Pa.

2252. Richard Daniel Engle b. Dec. 4, 1960 Foster, Pa.

871 – HAL WESLEY FISHER

son of Lyle W. Fisher and Ruth Hurd. 10-Herbert W. Fisher 9-Lusira Taylor Fisher 8-Sabrina Day Taylor 7-Alfred Day. b. June 26, 1933 Euclid, Ohio. m. Shirley Vorkett Oct. 28, 1955 Maple Hgts., Ohio. Children:

2260. Sandra Ann Fisher b. Apr. 14, 1958 Maple Hgts., Ohio.

2261. Leeann Lynn Fisher b. Dec. 8, 1961 Cleveland, Ohio.

2262. Richard Wesley Fisher b. Jan. 5, 1963 Cleveland, Ohio.

872 – PATRICIA JOYCE FISHER

dau. of Lyle W. Fisher and Ruth Hurd. 10-Herbert W. Fisher 9-Lusira Taylor Fisher 8-Sabrina Day Taylor 7-Alfred Day. b. Nov. 5, 1941 Bedford, Ohio. m. Charles Edward Boyd, Jr. Aug. 30, 1961. Children:

2267. Adrienne Ruth Boyd b. Sept. 6, 1962 Cleveland, Ohio.

2268. Dawn Rennae Boyd b. Nov. 5, 1964 Cleveland, Ohio.

2269. Toni Lynn Boyd b. June 11, 1968 Cleveland, Ohio.

875 – NANCY JANE HUXTABLE

dau. of Dorothy Fisher and Marvin Huxtable. 10-Herbert W. Fisher 9-Lusira Taylor Fisher 8-Sabrina Day Taylor 7-Alfred Day. b. Oct. 6, 1934 Cleveland, Ohio. m. Henry Duane Townsend July 9, 1955 Cleveland, Ohio. Henry b. In Toledo, Ohio. Children:

2275. Scott Ernest Townsend b. Jan. 19, 1958 Gainesville, Fla.

2276. Jeffrey Marvin Townsend b. Apr. 26, 1960 Gainesville, Fla.

2277. Leslie Beth Townsend b. Sept. 29, 1961 Memphis, Tenn.

At this writing the Townsend family is in Voorburg, Netherlands, for several years while Henry engineers the building of a huge plant there.

876 – SALLY RUTH HUXTABLE

dau. of Dorothy Fisher and Marvin Huxtable. 10-Herbert W. Fisher 9-Lusira Taylor Fisher 8-Sabrina Day Taylor 7-Alfred Day. b. Dec. 9, 1936 Cleveland, Ohio. m. Michael Warren Saba June 16, 1956 Cleveland, Ohio. Children:

2281. Michael Brent Saba b. Nov. 28, 1958 Phoenix, Ariz.

2282. Jill Renee Saba b. Jan. 28, 1961 Phoenix, Ariz.

2283. Scott Gregory Saba b. Mar. 12, 1964 Phoenix, Ariz.

877 – MARVA ROSE HUXTABLE

dau. of Dorothy Fisher and Marvin Huxtable. 10-Herbert W. Fisher 9-Lusira Taylor Fisher 8-Sabrina Day Taylor 7-Alfred Day. b. Aug. 8, 1938 Cleveland, Ohio. m. Frank Emlyn Trainer Aug. 29, 1959 Cleveland, Ohio. Frank b. Dec. 25, 1936 Chillicothe, Ohio. Children:

2287. Sara Kathleen Trainer b. Nov. 10, 1962 Fort Wayne, Ind.

2288. Frank William Trainer b. Sept. 19, 1964 Cincinnati, Ohio.

2289. Paul Godwin Trainer b. Oct. 18, 1968 (adopted)

881 – DALE ALLEN KRIZ

son of Frances L. Fisher and Henry Kriz. 10-Herbert W. Fisher 9-Lusira Taylor Fisher 8-Sabrina Day Taylor 7-Alfred Day. b. May 5, 1938 Twinsburg, Ohio. m. Lela Pearl Schrock July 11, 1964. Lela b. May 5, 1944 Shanesville, Ohio. Children:

2295. Grant Allan Kriz b. May 30, 1966 Youngstown, Ohio.

2296. Bryan Leigh Kriz b. Aug. 17, 1967 Ravenna, Ohio.

886 – KAREN LOUISE FISHER

dau. of Charles H. Fisher and Johanna Kupezak. 10-Herbert W. Fisher 9-Lusira Taylor Fisher 8-Sabrina Day Taylor 7-Alfred Day. b. May 25, 1943 Streetsboro, Ohio. m. George William McFarland June 27, 1964 Bedford, Ohio. George b. July 14, 1843 in Cleveland, Ohio.

890 – RUTH ANN CRAGO

dau. of Ruth Mabel Fisher and Verle Glenn Crago. 10-Herbert W. Fisher 9-Lusira Taylor Fisher 8-Sabrina Day Taylor 7-Alfred Day. b. Apr. 4, 1943 Warren, Ohio. m. Larry B. Barnett Sept. 12, 1964 Youngstown, Ohio. Larry b. Feb. 22, 1942 Columbus, Ohio. Children:

2310. Scott Andrew Barnett b. Jan. 24, 1967 Columbus, Ohio.

2311. Allison Ruth Barnett b. April 2, 1969 Columbus, Ohio.

892 – THOMAS GLENN CRAGO

son of Ruth M. Fisher and Verle G. Crago. 10-Herbert W. Fisher 9-Lusira Taylor Fisher 8-Sabrina Day Taylor 7-Alfred Day. b. Mar. 31, 1947 Youngstown, Ohio. m. Paula Caroll Grope Sept. 6, 1969 Youngstown, Ohio.

893 – VIRGINIA LOU CRAGO

dau. of Ruth M. Fisher and Verle G. Crago. 10-Herbert W. Fisher 9-Lusira Taylor Fisher 8-Sabrina Day Taylor 7-Alfred Day. b. Aug. 16, 1948 Youngstown, Ohio. m. Gregory Wilson Black Dec. 28, 1969. Gregory is from Athens, Ohio.

930 – JAMES MERWIN THOMAS

son of Raymond W. Thomas and Vivian E. Waltrip. 10-Mabel Parker Thomas 9-Leverett W. Parker 8-Temperance Day Parker 7-Alfred Day. b. June 24, 1931 Santa Cruz, Calif. m. Virginia Ray Cox Aug. 26, 1951 Santa Cruz, Calif. Children:

2395. James David Thomas b. Feb. 9, 1956 San Luis Obispo, Calif.

2396. Carrie Susan Thomas b. Mar. 8, 1958 Santa Cruz, Calif.

2397. Jennifer Kaye Thomas b. Aug. 24, 1962 Santa Cruz, Calif.

931 – RAYMOND WHITNEY THOMAS, JR.

son of Raymond W. Thomas and Vivian E. Waltrip. 10-Mabel Parker Thomas 9-Leverett W. Parker 8-Temperance Day Parker 7-Alfred Day. b. Sept. 7, 1932 Santa Cruz, Calif. m. Dorothy May Maynard. Apr. 23, 1954 Chandler, Ariz. Children:

2410. Penni Gay Thomas b. Mar. 9, 1960 Tuscon, Ariz.

2411. Lori Christine Thomas b. Nov. 6, 1961 Tuscon, Ariz.

932 – DONNA MAE THOMAS

dau. of Raymond W. Thomas and Vivian E. Waltrip. 10-Mabel Parker Thomas 9-Leverett W. Parker 8-Temperance Day Parker 7-Alfred Day. b. Dec. 23, 1938 Santa Cruz, Calif. m. Harold Douglas Martin Dec. 10, 1956 Reno, Nev. Children:

2415. Douglas Ray Martin b. Mar. 3, 1961 San Jose, Calif.

2416. Daniel Timothy Martin b. Mar. 16, 1963 Santa Cruz, Calif.

2417. Wendy Sue Martin b. Oct. 6, 1967 Oakland, Calif.

935 – WILLIAM BRUCE BENTSEN

son of Elden Thomas and Holger Benjamin Bentsen. 10-Mabel Parker Thomas 9-Leverett W. Parker 8-Temperance Day Parker 7-Alfred Day. b. Feb. 18, 1930 Chicago, Ill. m. 1st Lynn Susan Will June 9, 1956 Salina, Kansas. m. 2nd Ann V. Kuetemeyer July 1, 1967 in Beloit, Wisc.

William graduated from Denison Univ. in Ohio, received Master's degree at Univ. of Minn. and PhD. from Univ. of Wisc. He is associate Dean of Beloit College in Wisc. Interested in sailing he won the Bronze Medal in sailing in the 1964 Olympics.

936 – BEVERLY ANN BENTSEN

dau. of Elden Thomas and Holger B. Bentsen. 10-Mabel Parker Thomas 9-Leverett W. Parker 8-Temperance Day Parker 7-Alfred Day. b. Mar. 19, 1933 Chicago, Ill. m. 1st Robert Paul Engleman June 25, 1955 Cleveland Hgts., Ohio, Robert d. Dec. 11, 1956. m. 2nd Charles Kenneth Spear Nov. 20, 1958 Alexandria, Va. Charles b. May 22, 1934 Love Point, Md. Children:

2425. Lynn Allyn Spear b. May 28, 1959 Alexandria, Va.

2426. Infant girl b. Sept. 19, 1961 d. same day

2427. Lori Ann Spear b. Apr. 20, 1963 El Paso, Texas.

940 – MERLENE ANN THOMAS

dau. of Merwin H. Thomas and Flora Belle Miller. 10-Mabel Parker Thomas 9-Leverett W. Parker 8-Temperance Day Parker 7-Alfred Day. b. Nov. 24, 1934 Santa Cruz, Calif. m. Robert Kelley Aug. 1, 1954 Reno, Nev. Children:

2430. Laurie Diane Kelley b. Jan. 26, 1955 Watsonville, Calif.

2431. David Jeffery Kelley b. Nov. 2, 1957 Watsonville, Calif.

2432. Jill Ann Kelley b. Nov. 1962 San Jose, Calif.

941 – SHARON RAE THOMAS

dau. of Merwin H. Thomas and Flora Belle Miller. 10-Mabel Parker Thomas 9-Leverett W. Parker 8-Temperance Day Parker 7-Alfred Day. b. May 24, 1936 Santa Cruz, Calif. m. Joseph Robert Blinkenberg Jan. 4, 1953 Watsonville, Calif. Children:

2435. Robert Dean Blinkenberg b. June 19, 1953 Watsonville, Calif.

2436. Michael Blinkenberg b. Mar. 17, 1956 Watsonville, Calif.

945 – DOREEN JOAN THOMAS

dau. of Frederick V. Thomas (11) and Dorothy C. St. Jean 10-Mable (Mamie) Parker Thomas 9-Leverett Parker 8-Temperance Day Parker 7-Alfred Day. b. June 18, 1935 Los Angeles, Calif. m. 1st Harold Eugene Meregillano June 20, 1953 Escondido, Calif. Children:

2445. Sherrill Lynn Meregillano b. Mar. 12, 1955 Escondido, Calif.

2446. Larry Eugene Meregillano b. June 23, 1956 Escondido, Calif.

Doreen m. 2nd Loren William Meister Mar. 28, 1960 Las Vegas, Nev. Child:

2447. Timothy Loren Meister b. Aug. 21, 1960 Escondido, Calif.

Doreen m. 3rd Billy Joe Smith June 20, 1965 San Marcos, Calif.

946 – DONALD LEE THOMAS

son of Frederick V. Thomas (11) and Dorothy C. St. Jean 10-Mabel (Mamie) Parker Thomas 9-Leverett W. Parker 8-Temperance Day Parker 7-Alfred Day. b. Feb. 4, 1937 Los Angeles, Calif. m. Roberta Alice Mason June 30, 1956 Escondido, Calif. Children:

2450. Donald Lee Thomas, Jr. b. Mar. 16, 1957 Escondido, Calif.

2451. Terry Robert Thomas b. Dec. 31, 1958 Escondido, Calif.

2452. Melanie Ann Thomas b. Dec. 4, 1960 Escondido, Calif.

950 — HELEN ANN THOMAS

dau. of Neale B. Thomas and Helen M. Seal. 10-Mabel Parker 9-Leverett Parker 8-Temperance Day Parker 7-Alfred Day. b. June 13, 1937 Glendale, Calif. m. Charles McClure Cheney July 25, 1958 Glendale, Calif. Children:

2455. Kevin Charles Cheney b. July 8, 1959 San Francisco, Calif.

2456. Michael David Cheney b. July 1, 1962 LaMesa, Calif.

955 — DONALD WILLIAM PEARSON

son of Winifred V. Thomas and William L. Pearson. 10-Mabel Parker Thomas 9-Leverett W. Parker 8-Temperance Day Parker 7-Alfred Day. b. Sept. 22, 1938 Santa Cruz, Calif. m. 1st Carol Franklin Taylor June 8, 1956 Bernio, New Mex. Children:

2460. Sue Lynn Pearson b. Apr. 24, 1957 El Paso, Texas.

2461. Richard Lee Pearson b. Dec. 21, 1958 El Paso, Texas.

Donald m. 2nd Charline Speaks Dec. 9, 1961 El Paso, Texas. Children:

2462. Yvonne Annette Pearson b. Oct. 7, 1962 Carlsbad, New Mex.

2463. Natalie Kim Pearson b. Oct. 23, 1963 El Paso, Texas.

956 — PATRICIA LOUISE PEARSON

dau. of Winifred V. Thomas and William L. Pearson. 10-Mabel Parker Thomas 9-Leverett W. Parker 8-Temperance Day Parker 7-Alfred Day. b. May 9, 1941 Santa Cruz, Calif. m. Dan Estes Sherer Sept. 5, 1958 El Paso, Texas. Children:

2466. Dan Estes Sherer, Jr. b. Aug. 13, 1959 El Paso, Texas.

2467. Pamela Lynett Sherer b. Mar. 4, 1961 El Paso, Texas.

970 — CAROLE JEAN SOMOD

dau. of Marion Carlile and Raymond B. Somod. 10-Walter Carlile 9-Marian Hendryx Carlile 8-Lucia Day Hendryx 7-Alfred Day. b. Sept. 22, 1934 Minneapolis, Minn. m. Robert Terrell Meredith May 25, 1957 Minneapolis, Minn. Robert b. Apr. 8, 1934 South Bend, Ind. Children:

2475. Terrell Rae Meredith b. Apr. 26, 1959 Minneapolis, Minn.

2476. Bret Lauren Meredith b. Mar. 21, 1964 Minneapolis, Minn.

975 — DIANE RAE DAVIS

dau. of Erma Carlile and Frank Davis. 10-Todd Carlile 9-Marian Hendryx Carlile 8-Lucia Day Hendryx 7-Alfred Day. b. Nov. 1, 1929 Long Beach, Calif. m. 1st Edward Ferguson 1946 Long Beach, Calif. Children:

2480. Tama Ann Ferguson b. Oct. 6, 1947 Artesia, Calif.

2481. Jana Joanne Ferguson b. June 10, 1955 Artesia, Calif.

Diane m. 2nd Pate Killian Aug. 1957.

976 – CARLYLE EUGENE WEBB

son of Erma Carlile Davis and Keith O. Webb. 10-Todd Carlile 9-Marian Hendryx Carlile 8-Lucia Day Hendryx 7-Alfred Day. b. Oct. 17, 1934 Long Beach, Calif. m. Margarette Buford Aug. 10, 1958 Long Beach, Calif. Margarette b. June 25, 1940. Children:

2483. Keith Ray Webb b. Mar. 27, 1959 Lakewood, Calif.

2484. Cynthia Jean Webb b. Sept. 28, 1961 Lakewood, Calif.

980 – JACQUELINE RUTH DOTY

dau. of Geraldine Carlile and Reynolds Doty. 10-Todd Carlile 9-Marian Hendryx Carlile 8-Lucia Day Hendryx 7-Alfred Day. b. Feb. 19, 1939 Long Beach, Calif. m. David Ward McMeans Sept. 1956. Children:

2488. Lori Dee McMeans b. May 16, 1957 Long Beach, Calif.

2489. Russell Todd McMeans b. Aug. 1961 Lakewood, Calif.

2490. Brent Doty McMeans b. Mar. 2, 1963 Lakewood, Calif.

1000 – HERBERT CARLILE GANSKE

son of Marjorie C. Carlile and Herbert E. Ganske. 10-Arthur A. Carlile 9-Marian Hendryx Carlile 8-Lucia Day Hendryx 7-Alfred Day. b. Aug. 19, 1929 Minneapolis, Minn. m. Romona Jeanne Shrewsbury Dec. 19, 1950 Wayzata, Minn. Romona b. Aug. 27, 1930 Minneapolis, Minn. Children:

2495. Susan Gail Ganske b. Nov. 20, 1954 San Diego, Calif.

2496. Nancy Ann Ganske b. Dec. 20, 1956 San Diego, Calif.

2497. John Herbert Ganske b. June 17, 1959 San Diego, Calif.

Herbert is a graduate of Univ. of Minn. He is a computer Programmer with I.B.M. At this writing he is in Europe to set up computers in Eindhoven, Netherlands.

1001 – JAMES DAVID GANSKE (later changed name to JAMES DAVID CARLYLE)

son of Marjorie C. Carlile and Herbert E. Ganske. 10-Arthur A. Carlile 9-Marian Hendryx Carlile 8-Lucia Day Hendryx 7-Alfred Day. b. Mar. 13, 1933 Minneapolis, Minn. m. Patricia Quantrell St. Paul, Minn. Children:

2500. David Carlyle

1002 – JEROME ELIAS GANSKE

son of Marjorie C. Carlile and Herbert E. Ganske. 10-Arthur A. Carlile 9-Marian Hendryx Carlile 8-Lucia Day Hendryx 7-Alfred Day. b. Feb. 5, 1935 Minneapolis, Minn. m. Nancy Roxanne Aug. 21, 1957 Chula Vista, Calif. Nancy b. Oct. 25, 1938. Children:

2505. Phillip Scott Ganske b. Apr. 3, 1963

2506. Jeffrey Steven Ganske b. Apr. 1, 1965

1003 – RICHARD FRANKLIN GANSKE

son of Marjorie C. Carlile and Herbert E. Ganske. 10-Arthur A. Carlile 9-Marian Hendryx Carlile 8-Lucia Day Hendryx 7-Alfred Day. b. July 10, 1940 Minneapolis, Minn. m. Sandra Jean Hovoreid Mar. 16, 1961 Minnetonka, Minn. Sandra b. Nov. 21, 1942. Children:

2509. Kenneth Wells Ganske b. May 8, 1962

2510. Pamela Jean Ganske b. Sept. 4, 1966

1024 – CRAIG ANTHONY WILLIAMS

son of Maxine E. Hendryx and Paul E. Williams. 10-Glenn S. Hendryx 9-Samuel V.R. Hendryx 8-Lucia Day Hendryx 7-Alfred Day. b. May 17, 1943 Los Angeles, Calif. m. 1st Cheryl Wilcox Apr. 13, 1962. Children:

2516. Lisa Marie Williams b. Nov. 26, 1962

2517. Kristine Hope Williams b. May 10, 1964

Craig m. 2nd Diane Zipsa Aug. 22, 1967. Child:

2518. Clint Erie Williams b. Nov. 1, 1968

1045 – ROBERT CAMERON DUNCAN

son of Mary H. Chandler and Roger Duncan. 10-Henry A. E. Chandler 9-Etoile Hendryx Chandler 8-Lucia Day Hendryx 7-Alfred Day. b. Apr. 7, 1942 Concord, Mass. m. Lucinda Steven July 16, 1966 Houston, Texas.

1047 – JOHN HAMILTON DUNCAN

son of Mary H. Chandler and Roger Duncan. 10-Henry A. E. Chandler 9-Etoile Hendryx Chandler 8-Lucia Day Hendryx 7-Alfred Day. b. Jan. 3, 1945 Concord, Mass. m. Jane Critchfield June 16, 1967 Albemarle, N.C.

1100 – DELORES JEAN OSBORN

dau. of Robert E. Osborn and Lucille E. Basquin. 10-Harry L. Osborn 9-Lester D. Osborn 8-Arodine Day Osborn 7-Alfred Day. b. Aug. 27, 1936 East Cleveland, Ohio. m. Dr. Charles Poe Craig Nov. 15, 1958 Cleveland, Ohio. Charles b. May 6, 1935 Pittsburg, Pa. Children:

2555. Deborah Lee Craig

Twins -- b. May 6, 1959 Pittsburg, Pa.

2556. Deanna Lynn Craig

2557. Janice Elaine Craig b. Jan. 6, 1961 Gainesville, Fla.

2558. Mary Elizabeth Craig b. May 16, 1962 Gainesville, Fla.

2559. Charles Poe Craig, Jr. b. Oct. 16, 1967 Frederick, Md.

1101 – RICHARD BASQUIN OSBORN

son of Robert E. Osborn and Lucille E. Basquin. 10-Harry L. Osborn 9-Lester D. Osborn 8-Arodine Day Osborn 7-Alfred Day. b. Aug. 26, 1938 East Cleveland, Ohio. m. Sally Ann Sprackling Oct. 24, 1959 Cleveland, Ohio. Sally b. Apr. 29, 1939 Cleveland, Ohio. Children:

2561. Pamela Jane Osborn b. Oct. 26, 1961 West Palm Beach, Fla.

2562. Richard Brian Osborn b. Mar. 3, 1964 West Palm Beach, Fla.

1102 – BETSY JANE OSBORN

dau. of Robert E. Osborn and Lucille Basquin. 10-Harry L. Osborn 9-Lester D. Osborn 8-Arodine Day Osborn 7-Alfred Day. b. June 17, 1940 East Cleveland, Ohio. m. David Malcolm Nixon Apr. 19, 1960 Cleveland, Ohio. David b. Apr. 16, 1940 Buffalo, N.Y. Children:

2565. Sherry Diane Nixon b. July 15, 1960 Greenville, S.C.

2566. David Crawford Nixon b. Feb. 26, 1962 Greenville, S.C.

2567. Robin Michael Nixon b. July 2, 1963 Cleveland, Ohio.

2568. Steven Daniel Nixon b. Nov. 29, 1966 Cleveland, Ohio.

1103 – DIANA JOAN OSBORN

dau. of Robert E. Osborn and Lucille Basquin. 10-Harry L. Osborn 9-Lester D. Osborn 8-Arodine Day Osborn 7-Alfred Day. b. Nov. 9, 1941 East Cleveland, Ohio. m. James Ralston Reeser, Jr. May 16, 1964 Cleveland Hgts, Ohio. James b. Aug. 23, 1939 Darby, Pa. Children:

2570. James Ralston Reeser III b. May 28, 1966 Cleveland, Ohio.

2571. Susanna Lynn Reeser b. July 3, 1968 Cleveland, Ohio.

1105 – CHARLES HARRY OSBORN

son of Raymond W. Osborn and Marjorie H. Welk. 10-Harry L. Osborn 9-Lester D. Osborn 8-Arodine Day Osborn 7-Alfred Day. b. Apr. 17, 1940 Chardon, Ohio. m. Sharon Gayle Sykora Aug. 20, 1966 Huntsburg, Ohio. Sharon b. Apr. 12, 1946 Bedford, Ohio..

1106 – MARY JANE OSBORN

dau. of Raymond W. Osborn and Marjorie H. Welk. 10-Harry L. Osborn 9-Lester D. Osborn 8-Arodine Day Osborn 7-Alfred Day. b. Nov. 18, 1943 Chardon, Ohio. m. William Conrad Collier Aug. 31, 1968 Chardon, Ohio. Wm. b. May 30, 1938 Cleveland, Ohio.

1107 – DAVID EDWARD OSBORN

son of Raymond W. Osborn and Marjorie H. Welk. 10-Harry L. Osborn 9-Lester D. Osborn 8-Arodine Day Osborn 7-Alfred Day. b. July 29, 1948 Chardon, Ohio. m. Ruth Elaine Hillen Feb. 10, 1968 Chardon, Ohio. Ruth b. Sept. 4, 1948 Chardon, Ohio. Child:

2585. David Edward Osborn, Jr. b. Aug. 13, 1968 Chardon, Ohio.

1160 – LOIS WORCESTER

dau. of Otis L. Worcester and Mary Maroney. 10-Levi L. Worcester 9-Edith Carter Worcester 8-Sarah Day Carter 7-Alfred Day. b. Apr. 9, 1935 Elyria, Ohio. m. John West Oct. 26, 1956 Elyria, Ohio. Children:

2645. John West, Jr. (John West, Sr's son, adopted by Lois)

2646. Lorri West b. Mar. 24, 1956 Lorain, Ohio
(by Lois' first marriage, adopted by Mr. West)

2647. Robert West b. Jan. 19, 1958 Amherst, Ohio.

2648. Wendy West b. Aug. 1, 1959 Amherst, Ohio.

1162 – RICHARD WORCESTER

son of Otis Lavern Worcester and Mary Maroney. 10-Levi L. Worcester 9-Edith Carter Worcester 8-Sarah Day Carter 7-Alfred Day. b. Nov. 26, 1941 Elyria, Ohio. m. Linda Youngless Dec. 2, 1960 Oberlin, Ohio. Children:

2654. Nancy Worcester b. June 8, 1962 Oberlin, Ohio.

2655. Susan Worcester b. May 17, 1963 Oberlin, Ohio.

2656. David Worcester b. Dec. 7, 1967 Oberlin, Ohio.

1163 – ROGER WORCESTER

son of Otis L. Worcester and Mary Maroney, 10-Levi L. Worcester 9-Edith Carter Worcester 8-Sarah Day Carter 7-Alfred Day. b. Aug. 22, 1944 Elyria, Ohio m. Kathy Davidson Nov. 1965 Elyria, Ohio. Children:

2660. William Worcester b. Feb. 22, 1967 Elyria, Ohio.

1170 – WILLIAM WORCESTER

son of Howard S. Worcester and Maxine Bassett. 10-Levi L. Worcester 9-Edith Carter Worcester 8-Sarah Day Carter 7-Alfred Day. b. Sept. 20, 1941 Oberlin, Ohio. m. Sally Warens Dec. 22, 1962 Ashland, Ohio. Child:

2665. Michael Worcester b. Jan. 16, 1964 Eau Gallie, Fla.

1171 – SALLY WORCESTER

dau. of Howard S. Worcester and Maxine Bassett. 10-Levi L. Worcester 9-Edith Carter Worcester 8-Sarah Day Carter 7-Alfred Day. b. May 2, 1945 Lodi, Ohio m. Peter Richards Dec. 10, 1966 Fort Wayne, Ind. Children:

2670. Christopher Scott Richards b. Oct. 22, 1967 Lakewood, Ohio.

1180 – GERALD LORANCE WHITNEY

son of Paul L. Whitney and Mildred Mae Huene. 10-Ida Worcester Whitney 9-Edith Carter Worcester 8-Sarah Day Carter 7-Alfred Day. b. Jan. 14, 1941 Elyria, Ohio. m. Bonnie Reimer May 30, 1964 Elyria, Ohio. Children:

2674. Michael Paul Whitney b. Feb. 25, 1965 Elyria, Ohio.

2675. Ann Marie Whitney b. Jan. 8, 1966 Lorain, Ohio.

2676. Daniel William Whitney b. Jan. 4, 1969

1181 — LAURA MAE WHITNEY

dau. of Paul L. Whitney and Mildred Mae Huene. 10-Ida Worcester Whitney 9-Edith Carter Worcester 8-Sarah Day Carter 7-Alfred Day. b. June 24, 1946 Elyria, Ohio. m. Timothy M. Carrabine Aug. 21, 1965 Monroe, Mich. Children:

2680. Mona Lynn Carrabine b. Oct. 5, 1966 Cleveland, Ohio.

2681. Jeffory Paul Carrabine b. June 15, 1969 Lakewood, Ohio.

1190 — LOUISE CAROL WORCESTER

dau. of Arthur D. Worcester and Ruby I. Brown. 10-Arthur Clarence Worcester 9-Edith Carter Worcester 8-Sarah Day Carter 7-Alfred Day. b. Aug. 6, 1932 Cleveland, Ohio. m. Robert M. Hibinger Mar. 14, 1953 Cleveland, Ohio. Robert b. Feb. 6, 1932 Cleveland, Ohio. Children:

2700. Louise Karen Hibinger b. Apr. 13, 1954 Lakewood, Ohio.

2701. Robert Wayne Hibinger b. Aug. 12, 1955 Lakewood, Ohio.

2702. David Richard Hibinger b. Aug. 14, 1956 Lakewood, Ohio.

2703. Dale Robert Hibinger b. Dec. 5, 1957 Lakewood, Ohio.

1191 — ILO EVELYN WORCESTER

dau. of Arthur D. Worcester and Ruby I. Brown. 10-Arthur Clarence Worcester 9-Edith Carter Worcester 8-Sarah Day Carter 7-Alfred Day. b. Oct. 24, 1933 Cleveland, Ohio. m. James E. Toncre Dec. 20, 1952 Willoughby, Ohio. b. Feb. 24, 1933 Cleveland, Ohio. Children:

2705. Scott Allen Toncre b. Apr. 14, 1958 Painesville, Ohio.

2706. Craig Allen Toncre b. June 9, 1961 Mentor, Ohio.

1200 — CAROL ANN BROWN

dau. of Edith Jean Whitney and Earl H. Brown. 10-Coral Worcester Whitney 9-Edith Carter Worcester 8-Sarah Day Carter 7-Alfred Day. b. Apr. 3, 1937 Elyria, Ohio. m. Walter Ritter June 16, 1957 LaPorte, Ohio. Walter b. 1925 New Philadelphia, Ohio. Children:

2710. Scott David Ritter b. Jan. 7, 1958 Elyria, Ohio.

2711. Jane Ellen Ritter b. Nov. 10, 1960 Elyria, Ohio.

2712. Kathy Ann Ritter b. May 10, 1962 Elyria, Ohio.

1201 – GENE HOWARD BROWN

son of Edith Jean Whitney and Earl H. Brown. 10-Coral Worcester Whitney 9-Edith Carter Worcester 8-Sarah Day Carter 7-Alfred Day. b. Oct. 23, 1941 Elyria, Ohio. m. Phyllis Starkey Aug. 25, 1963 Marietta, Ohio. Phyllis b. 1943 Newark, Ohio. Children:

2716. Kelly Jean Brown b. Oct. 23, 1966 Marietta, Ohio.

1205 – KEITH ALLEN WORCESTER

son of Lloyd R. Worcester and Jean R. Cookston. 10-Herman L. Worcester 9-Edith Carter Worcester 8-Sarah Day Carter 7-Alfred Day. b. June 13, 1935 Elyria, Ohio. m. Nancy Lee Klemenc May 30, 1958 Cleveland, Ohio. Nancy b. Nov. 21, 1938 Cleveland, Ohio. Children:

2721. Sharon Lee Worcester b. Oct. 20, 1959 Akron, Ohio.

2722. Kirk Allen Worcester b. Mar. 22, 1968 Akron, Ohio.

1206 – DAVID LLOYD WORCESTER

son of Lloyd R. Worcester and Jean R. Cookston. 10-Herman L. Worcester 9-Edith Carter Worcester 8-Sarah Day Carter 7-Alfred Day. b. Nov. 13, 1938 Valporiso, Ind. m. Patricia Sue Litke July 8, 1961 Elyria, Ohio. Patricia b. Mar. 17, 1940 Elyria, Ohio. Children:

2725. Jane Ann Worcester b. Mar. 21, 1963 Elyria, Ohio

2726. Scott David Worcester b. Dec. 16, 1967 Elyria, Ohio.

1207 – LINDA JEAN WORCESTER

dau. of Lloyd R. Worcester and Jean R. Cookston. 10-Herman L. Worcester 9-Edith Carter Worcester. 8-Sarah Day Carter 7-Alfred Day. b. Sept. 27, 1943 Elyria, Ohio. m. Michael Joseph Piazza Oct. 27, 1962. Michael b. Jan. 24, 1938 Elyria, Ohio. Children:

2730. Mark Michael Piazza b. Dec. 11, 1964 Elyria, Ohio.

2731. Julie Lynn Piazza b. Apr. 2, 1966 Elyria, Ohio.

1210 – THOMAS WORCESTER

son of Max A. Worcester and Rosetta R. Dyer. 10-Herman L. Worcester 9-Edith Carter Worcester 8-Sarah Day Carter 7-Alfred Day. b. Sept. 24, 1942 Elyria, Ohio. m. Diane Marie Niznansky May 4, 1968 Racine, Wisc.

1220 CAROL JOAN BRADLEY

dau. of Mary Alice Worcester and Raymond C. Bradley. 10-Herman L. Worcester 9-Edith Carter Worcester 8-Sarah Day Carter 7-Alfred Day. b. June 17, 1942 Oberlin, Ohio. m. Lawrence M. Thatcher Sept. 21, 1963. Lawrence b. March 1938 Elyria, Ohio.

1221 – JEAN KAY BRADLEY

dau. of Mary Alice Worcester and Raymond C. Bradley. 10-Herman L. Worcester 9-Edith Carter Worcester 8-Sarah Day Carter 7-Alfred Day. b. May 12, 1944 Oberlin, Ohio. m. James R. Winters May 6, 1966 Pittsfield, Ohio. James b. Dec. 1940 Elyria, Ohio. Children:

2751. Steven Bruce Winters b. Oct. 1966

1225 – NEIL RUSSELL SMITH

son of Russell W. Smith and Elva E. Irvine. 10-Elsie Worcester Smith 9-Edith Carter Worcester 8-Sarah Day Carter 7-Alfred Day. b. Nov. 23, 1936 Cleveland, Ohio. m. Linda Ann Sandbank July 7, 1958 Alexandria, Va. Linda b. Aug. 21, 1937 New York, N.Y. Children:

2760. Laura Kay Smith b. Oct. 8, 1961 Berea, Ohio.

2761. Kevin Neil Smith b. Sept. 7, 1964 Berea, Ohio.

1226 – NANCY JEAN SMITH

dau. of Russell W. Smith and Elva E. Irvine. 10-Elsie Worcester Smith 9-Edith Carter Worcester 8-Sarah Day Carter 7-Alfred Day. b. Feb. 17, 1941 Cleveland, Ohio. m. Stephen Rymer June 10, 1967 Parma Heights, Ohio. Stephen b. June 9, 1941 Clarksburg, W. Va.

1227 – KENT ALLEN SMITH

son of Russell W. Smith and Elva E. Irvine. 10-Elsie Worcester Smith 9-Edith Carter Worcester 8-Sarah Day Carter 7-Alfred Day. b. Dec. 19, 1945 Cleveland, Ohio. m. Judith Elaine Kuskes Aug. 5, 1967 Parma Heights, Ohio.

1266 – RONALD CHARLES BAILEY

son of Floyd Alfred Bailey and Treva W. Rosecrans. 10-Ethel Beam Bailey 9-Lydia Carter Beam 8-Sarah Day Carter 7-Alfred Day. b. Mar. 13, 1938 Oberlin, Ohio. m. Sharon Deloris Adams July 21, 1961 Oberlin, Ohio. Children:

2800. Christopher Allen Bailey b. Feb. 7, 1962 Oberlin, Ohio.

2801. Stacie Linn Bailey b. June 6, 1965 Oberlin, Ohio.

2802. Randy Charles Bailey b. July 21, 1966 Elyria, Ohio.

1267 – SHIRLEY JEAN BAILEY

dau. of Floyd Alfred Bailey and Treva W. Rosecrans. 10-Ethel Beam Bailey 9-Lydia Carter Beam 8-Sarah Day Carter 7-Alfred Day. b. Aug. 22, 1940 Oberlin, Ohio. m. James Marple Stump July 1959. Children:

2810. Mark Stump b. Mar. 21, 1963 Bremerton, Wash.

2811. Dean Stump b. Sept. 29, 1964 Sasebo, Japan.

2812. Wayne Stump b. Mar. 9, 1967 Milwaukee, Wisc.

2813. Clay Stump b. May 22, 1968 Milwaukee, Wisc.

1268 – LARRY ROGER BAILEY

son of Floyd Alfred Bailey and Treva W. Rosecrans. 10-Ethel Beam Bailey 9-Lydia Carter Beam 8-Sarah Day Carter 7-Alfred Day. b. Apr. 16, 1946 Oberlin, Ohio. m. Janice Manning Jan. 28, 1967. Children:

2820. Bryan David Bailey b. Sept. 14, 1967 Oberlin, Ohio.

1269 – JANICE ELAINE BAILEY

dau. of Floyd A. Bailey and Treva W. Rosecrans. 10-Ethel Beam Bailey 9-Lydia Carter Beam 8-Sarah Day Carter 7-Alfred Day. b. Oct. 5, 1948 Oberlin, Ohio. m. Howard McConeghy Apr. 5, 1969. Howard b. June 6, 1945 Lakewood, Ohio.

1275 – DOROTHY ANN BARNARD

dau. of Pearl Louise Bailey and Cecil E. Barnard. 10-Ethel Beam Bailey 9-Lydia Carter Beam 8-Sarah Day Carter 7-Alfred Day. b. Oct. 30, 1938 Oberlin, Ohio. m. 1st Vert Sherrill Aug. 1954 Elyria, Ohio. Children:

2830. Marilyn Sherrill b. Nov. 3, 1954 Elyria, Ohio.

2831. Steve Sherrill b. Apr. 16, 1956 Elyria, Ohio.

Dorothy married 2nd Arden McCourt 1961 Elyria, Ohio. Child:

2832. Jerry McCourt b. Jan. 6, 1962 Amherst, Ohio.

1276 – SUSAN JEAN OWEN

dau. of Pearl L. Bailey Barnard and Walter L. Owen. 10-Ethel Beam Bailey 9-Lydia Carter Beam 8-Sarah Day Carter 7-Alfred Day. b. Apr. 23, 1946 Oberlin, Ohio. m. Jeff Siglin Nov. 1965.

1317 – CHARLES EMERY CLIFFORD

son of Frederick W. Clifford and Mary L. Emery. 10-Louise Ward Clifford 9-Luella Day Ward 8-Alfred Adin Day 7-Alfred Day. b. Aug. 31, 1939 Owatonna, Minn. m. Sandra Gail Grund Dec. 20, 1958 Comfrey, Minn. Sandra b. Mar. 24, 1939 Mountain Lake, Minn. Children:

2850. John Charles Clifford b. Sept. 28, 1961 Minneapolis, Minn.

2851. Daniel Jay Clifford b. Feb. 18, 1963 Minneapolis, Minn.

2852. Eric Brian Clifford b. July 12, 1965 San Antonio, Texas.

1318 – BRUCE WARD CLIFFORD

son of Frederick W. Clifford and Mary L. Emery. 10-Louise Ward Clifford 9-Luella Day Ward 8-Alfred Adin Day 7-Alfred Day. b. Jan. 16, 1942 Owatonna, Minn. m. Caryle Diane Baldus Dec. 12, 1964 Owatonna, Minn. Caryle b. Nov. 18, 1943 Montivideo, Minn. Children:

2860. Jeffrey Charles Clifford b. Mar. 12, 1968 St. Paul, Minn.

1325 – BARBARA ANN HOWARD

dau. of Marion L. Taylor and Vernon R. Howard. 10-Virgil Day Taylor 9-Pearl Day Taylor 8-Alfred Adin Day 7-Alfred Day. b. May 28, 1945 Cleveland, Ohio. m. Thomas Dwyer Aug. 21, 1966 Bainbridge Center near Chagrin Falls, Ohio.

13th GENERATION FROM ROBERT DAY

2480 — TAMA ANN FERGUSON

dau. of Diane Rae Davis (12) and Edward Ferguson. 11-Erma Carlile Davis 10-Todd Carlile 9-Marian Hendryx Carlile 8-Lucia Day Hendryx 7-Alfred Day. b. Oct. 6, 1947 Artesia, Calif. m. Clyde Nolan Jr. Nov. 3, 1965 b. 1944 Oklahoma. Child:

5000. Timothy Lee Nolan b. Nov. 9, 1966 Ontario, Calif.

DESCENDANTS OF ALFRED AND LYDIA CALKINS DAY

Born	Number	Born	Number
1939 Aarness, Janet	570	1968 Boyd, Toni Lynn	2269
1941 Aarness, Karen	571	1942 Bradley, Carol	1220
1909 Alvord, Gwendolyn	252	1944 Bradley, Jean	1221
1967 Bailey, Bryan	2820	1937 Brown, Carol	1200
1962 Bailey, Christopher	2800	1941 Brown, Gene	1201
1958 Bailey, Deborah	1270	1966 Brown, Kelly Jean	2716
1916 Bailey, Earl	466	Brownell, Durward	390
1940 Bailey, Elizabeth	470	1959 Buck, David	1402
1915 Bailey, Floyd	465	1953 Buck, Katherine	1400
1949 Bailey, Jack	1280	1955 Buck, Mary	1401
1959 Bailey, James	1289	1956 Bures, Cynthia	2042
1948 Bailey, Janice	1269	1958 Bures, Kathryn	2043
1947 Bailey, Kathleen	1272	1955 Bures, Kevin	2041
1946 Bailey, Larry	1268	1953 Bures, Loran	2040
1964 Bailey, Lynn	1284	1915 Burge, Naoma	450
1956 Bailey, Neal	1281	1890 Burk, Forest	325
1923 Bailey, Pearl	467		
1966 Bailey, Randy	2802	1881 Carlile Arthur	73
1927 Bailey, Robert	468	1907 Carlile, Erma	365
1938 Bailey, Ronald	1266	1872 Carlile, Estella	70
1940 Bailey, Shirley	1267	1907 Carlile, Genevieve	370
1965 Bailey, Stacie	2801	1915 Carlile, Geraldine	366
1958 Bailey, Terry Diane	1288	1908 Carlile, Marion	360
1935 Bailey, William Charles	469	1908 Carlile, Marjorie	371
1956 Bailey, William Paul	1287	1908 Carlile, Marvin	372
1948 Baker, Alfred	1130	1879 Carlile, Todd	72
1959 Baker, Beverly	1134	1878 Carlile, Walter	71
1898 Baker, Della	250	Carlyle, David	2510
1900 Baker, Earl	251	Carlyle, James D. see Ganske, James D.	1001
1956 Baker, Kathryn	1133	1969 Carrabine, Jeffory	2681
1950 Baker, Marjorie	1131	1966 Carrabine, Mona	2680
1953 Baker, Stephen	1132	1924 Carter, Alice	457
1938 Barnard, Dorothy	1275	1924 Carter, Allen	458
1967 Barnett, Scott	2310	1959 Carter, Carol	1258
1969 Barnett, Allison	2311	1920 Carter, Charles	455
1946 Baumhardt, Hope	1235	1951 Carter, Christopher	1256
1950 Baumhardt, Sue	1236	1858 Carter, Clifton Calvin	9177
1905 Beam, Edith	127	1920 Carter, Clifton Don	456
1898 Beam, Ethel	125	1961 Carter, David	1246
1901 Beam, Henry	126	1856 Carter, Edith	9176
1955 Behnke, Richard	1291	1957 Carter, Gayle	1240
1953 Behnke, Victoria	1290	1927 Carter, Glen Edward	461
Bell, Claretta	273	1950 Carter, Glen Edward, Jr.	1255
Bell, Pruda	272	1958 Carter, Jane	1245
1933 Bentsen, Beverly	936	1958 Carter, Joan	1252
1930 Bentsen, William	935	1890 Carter, Leona	120
1956 Blinkenberg, Michael	2436	1930 Carter, Lorene	462
1953 Blinkenberg, Robert	2435	1952 Carter, Luke	1251
1954 Bolmeier, Constance	786	1866 Carter, Lydia	9178
1951 Bolmeier, Linda	785	1951 Carter, Mark	1250
1959 Bolton, Diane	2130	1930 Carter, Mary	459
1965 Bolton, James	2133	1960 Carter, Melodie	1241
1961 Bolton, Michael	2132	1924 Carter, Neal	460
1960 Bolton, Susan	2131	1893 Carter, Ray	121
1962 Boyd, Adrienne	2267	1895 Carter, Reid	122
1964 Boyd, Dawn	2268		

Born	Number
1954 Carter, Timothy	1257
1962 Carter, Valerie	1242
Chandler, Arthur	83
Chandler, Carol	1040
Chandler, Earl	1035
Chandler, Eugene D.	80
Chandler, Eugene P.	380
1912 Chandler, Frances	385
1878 Chandler, Henry A. E.	81
1918 Chandler, Jean	387
1914 Chandler, Mary	386
Chandler, Maude	82
Chandler, Virgil	381
1959 Cheney, Kevin	2455
1962 Cheney, Michael	2456
1914 Clifford, Allison (Polly)	410
1942 Clifford, Bruce	1318
1939 Clifford, Charles	1317
1969 Clifford, Craig	1122
1963 Clifford, Daniel	2851
1965 Clifford, Eric	2852
1913 Clifford, Frederick	480
1949 Clifford, Gail	1320
1968 Clifford, Jeffrey	2860
1961 Clifford, John	2850
1923 Clifford, Marjory	411
1959 Clifford, Mindi	1121
1921 Clifford, Robert	481
1928 Clifford, William	412
1898 Cogelow, Charles	342
1899 Cogelow, Florence	343
1892 Cogelow, Lillian	340
1897 Cogelow, Margaret	341
1949 Colebank, Laurie	965
1886 Collette, Allen	19
Collette, Cally	257
1888 Collette, Clarissa	20
1876 Collette, Etta	16
Collette, Floyd	259
1905 Collette, Gladys	255
1875 Collette, Guy	15
1927 Collette, Lois Marilyn	275
Collette, Muriel	258
1906 Collette, Myrtle	256
1878 Collette, Ora	17
1890 Collette, Roland	21
1884 Collette, Sadie	18
1944 Cornell, Donald	815
1925 Cornell, Doris	298
1948 Cornell, Mary	816
1922 Cornell, Richard	297
1957 Crago, David	894
1945 Crago, Judy	891
1943 Crago, Ruth	890
1947 Crago, Thomas	892
1948 Crago, Virginia	893

Born	Number
1967 Craig, Charles	2559
1959 Craig, Deborah	2555
1959 Craig, Deanna	2556
1961 Craig, Janice	2557
1962 Craig, Mary	2558
1966 Daniels, Christine	2160
1929 Davis, Diane	975
1931 Davis, George	811
1954 Davis, Gregg	2121
1952 Davis, Pamela	2120
1937 Davis, Sharon	812
1950 DAY, Adrienne	636
1904 DAY, (Albert) Whittier	166
1794 DAY, Alfred	5752
1834 DAY, Alfred Adin	7078
1899 DAY, Alice Esther	160
1864 DAY, Alice May	9137
1907 DAY, Allen Chester	176
1858 DAY, Allen J.	9135
1963 DAY, Andrea	663
1909 DAY, Anna Louise	151
1828 DAY, Arodine	7076
1914 DAY, Arodyne Ellen	198
1918 DAY, Audrey	304
1921 DAY, Barbara Blanche	188
1953 DAY, Barbara Lee	645
1881 DAY, Benjamin	9196
1951 DAY, Bradley	608
1953 DAY, Brian	592
1946 DAY, Bruce	531
1961 DAY, Charles	647
1875 DAY, Chester	9193
1875 DAY, Christopher	9185
1896 DAY, Claire	31
DAY, Clara	9136
1947 DAY, Cynthia	591
1910 DAY, Daine	155
1942 DAY, Dallas	607
1859 DAY, Delton	9180
1852 DAY, Dennis	9133
1821 DAY, Denison	7073
1951 DAY, Diane Campbell	651
1943 DAY, Diane Elouise	510
1817 DAY, Ditus	7071
1919 DAY, Donald Campbell	205
1957 DAY, Donald Edward	832
1952 DAY, Donald Keith	512
1955 DAY, Dorothea	589
1911 DAY, Dorothy	183
1923 DAY, Douglas	207
1923 DAY, Duane Robert	305
1919 DAY, (Edith) Joyce	157
1909 DAY, Eleanor	182
1905 DAY, Elizabeth Ellen	175
1955 DAY, Elizabeth Kenyon	646

Born	Number
1867 DAY, Ellen Alida	9182
1842 DAY, Ellen M.	9130
1816 DAY, Epaphroditus	7070
1892 DAY, Ernest	30
1830 DAY, Esther	7077
1883 DAY, Esther Arodyne	9197
1896 DAY, Ethel	132
1898 DAY, Eva	32
1911 DAY, Evan	192
1893 DAY, Flora	131
1961 DAY, Gary	662
1959 DAY, Geoffrey	661
1870 DAY, George	9191
1939 DAY, Gloria	605
1910 DAY, Gordon Benjamin	197
1922 DAY, Gordon Millss	206
1947 DAY, Gregory	511
1903 DAY, Harold	150
1918 DAY, (Harriet) Jane	171
1869 DAY, Herbert	9190
1907 DAY, Hiram	109
1854 DAY, Ida	9134
1918 DAY, Jane see Harriet Jane	171
1968 DAY, Jennifer (adopted)	1740
1948 DAY, John Falk	650
1951 DAY, John West	528
1956 DAY, Jonathan	660
1919 DAY, Joyce see Edith Joyce	157
1877 DAY, Judson LeRoy	9194
1945 DAY, Judson LeRoy II	585
1954 DAY, Julianne	637
1909 DAY, Kenneth	196
1958 DAY, Kim	653
1951 DAY, Larry	830
1907 DAY, Laura	181
1844 DAY, Leander	9131
1917 DAY, LeRoy	186
1955 DAY, Lesley	652
1837 DAY, Levi Elhanan	7079
1885 DAY, Levi William	9198
1876 DAY, Lila	10
1907 DAY, Lloyd	195
1913 DAY, Loisa	156
1869 DAY, Lora	9183
1871 DAY, Louis	9138
1826 DAY, Lucia	7075
1905 DAY, (Luella) Ruth	180
1860 DAY, Luella Victoria	9181
1878 DAY, Lyman	9187
1928 DAY, Malcolm	208
1913 DAY, Margaret	184
1951 DAY, Marilyn	587
1946 DAY, Marion Eve	590
1900 DAY, Marion Frances	165

Born	Number
1948 DAY, Mary	527
1908 DAY, Maurice	191
1947 DAY, Nancy	586
1886 DAY, Nellie	128
1939 DAY, Norman	600
1890 DAY, Ora	130
1876 DAY, Otis	9186
1871 DAY, Pearl Esther	9184
1889 DAY, Pearl Minnie	129
1874 DAY, Perry	9192
1907 DAY, Philip	170
1850 DAY, Raymond	9132
1952 DAY, Richard Duane	831
1950 DAY, Richard Evan (adopted)	551
1944 DAY, Richard Philip	530
1919 DAY, Robert	187
1899 DAY, Roy	133
1915 DAY, Ruby	185
1905 DAY, Ruth see Luella Ruth	180
1819 DAY, Sabrina	7072
1954 DAY, Sara Elizabeth	588
1832 DAY, Sarah	7077½
1946 DAY, Sarah Emily	525
1948 DAY, Steven	635
1941 DAY, Susan	606
1822 DAY, Temperance	7074
1946 DAY, Thomas Allen (adopted)	550
1947 DAY, Thomas Whittier	526
1963 DAY, Valerie	654
1880 DAY, Walter	9195
1904 DAY, Whittier see Albert Whittier	166
1961 Delaney, Martha	583
1947 Delaney, Mary	580
1950 Delaney, Maureen	582
1949 Delaney, Michael	581
1939 Doty, Jacqueline	980
1952 Doty, Julie	981
1945 Duncan, John	1047
1942 Duncan, Robert	1045
1942 Duncan, William (twin)	1046
1958 Engle, James	2250
1960 Engle, Richard	2252
1959 Engle, Terrance	2251
1955 Ferguson, Jana	2486
1947 Ferguson, Tama	2485
1941 Fisher, Carol	885
1916 Fisher, Charles Henry	334
1949 Fisher, Charles Michael	887
1868 Fisher, Clara	46
1908 Fisher, Coyla	330
1912 Fisher, Dorothy	332

Born		Number
1866	Fisher, Emma	45
1914	Fisher, Frances	333
1933	Fisher, Hal	871
1876	Fisher, Herbert	48
1928	Fisher, Jack	337
1943	Fisher, Karen	886
1961	Fisher, Leeann	2261
1909	Fisher, Lyle	331
1931	Fisher, Mary	870
1870	Fisher, Nellie	47
1952	Fisher, Pamela	901
1941	Fisher, Patricia	872
1963	Fisher, Richard	2262
1920	Fisher, Robert	336
1918	Fisher, Mabel	335
1958	Fisher, Sandra	2260
1950	Fisher, Terry	900
1922	Font, Dona	700
1967	Foster, Bryan	1815
1969	Foster, David	1816
1929	Ganske, Herbert	1000
1933	Ganske, James	1001
1965	Ganske, Jeffrey	2516
1935	Ganske, Jerome	1002
1959	Ganske, John	2507
1962	Ganske, Kenneth	2520
1956	Ganske, Nancy	2506
1966	Ganske, Pamela	2521
1963	Ganske, Phillip	2515
1940	Ganske, Richard	1003
1954	Ganske, Susan	2505
1959	Glasser, Chris	2011
1961	Glasser, Darren	2012
1958	Glasser, Michael	2010
1921	Gordon, Barbara	415
1924	Gordon, Jo Ann	416
1954	Gordon, Kim	1140
	Gordon, Peter	
	see Paris, Peter	1125
1962	Gordon, Scott	1143
1955	Gordon, Todd	1141
1959	Gordon, Wendy	1142
1929	Gordon, Willard	417
1947	Graham, Janet	516
1956	Graham, Jo Ann	517
1945	Graham, Thomas	515
1939	Green, Dianne	809
1914	Green, Florence	290
1912	Green, Gerald	289
1938	Green, Linda	808
1967	Hackerson, Andrew	1762
1965	Hackerson, Brian	1760
1970	Hackerson, Charles	1763
1967	Hackerson, Sandra	1761

Born		Number
1850	Hendryx, Alfred	9160
1862	Hendryx, Arodyne	9164
1957	Hendryx, Deborah	1029
1919	Hendryx, Dorothy	375
1857	Hendryx, Etoile (Etta)	9163
1890	Hendryx, Glenn	75
1962	Hendryx, Janet	1031
1852	Hendryx, Marian	9161
1921	Hendryx, Maxine	376
1854	Hendryx, Samuel	9162
1932	Hendryx, Sanford	377
1960	Hendryx, Steven	1030
1957	Hibinger, Dale	2703
1956	Hibinger, David	2702
1954	Hibinger, Louise	2700
1955	Hibinger, Robert	2701
1945	Howard, Barbara	1325
1949	Howard, Donna	1326
1938	Huxtable, Marva	877
1934	Huxtable, Nancy	875
1936	Huxtable, Sally	876
1969	Hyer, Daniel	1770
1944	Hyer, Roland	610
1931	Iverson, Nancy	520
1969	Iverson, Rebecca	1405
1935	Iverson, Richard	521
1939	Johnson, Barbara	566
1946	Johnson, Eileen	567
1969	Johnson, Franklin	1522
1967	Johnson, Julie	1521
1937	Johnson, Leland	565
1965	Johnson, Michael	1520
1876	Judson, Dora	60
1877	Judson, Florence Belle	61
1886	Judson, Stella	62
1957	Kelley, David	2431
1962	Kelley, Jill	2432
1955	Kelley, Laurie	2430
1946	Kingman, Frank	506
1944	Kingman, John	505
1932	Kiser, Barbara	476
1967	Kiser, Christopher	1310
1943	Kiser, Donald	478
1968	Kiser, Melissa	1311
1930	Kiser, Rita	475
1942	Kiser, Thomas	477
1936	Kriz, Arthur	880
1967	Kriz, Brian	2296
1938	Kriz, Dale	881
1966	Kriz, Grant	2295
1964	Langner, Duane	2211
1963	Langner, Wendy	2210

Born	Number
1949 LeGrande, Ralph	1261
1952 LeGrande, Steven	1262
1965 Lindell, Beth	1751
1964 Lindell, David	1750
1969 Lindell, Steven	1752
1887 Lindsay, Clara	26
1892 Lindsay, Clarence	28
1890 Lindsay, Florence	27
1885 Lindsay, Helen	25
Lindsay, Janith	300
1906 Lindsay, Raymond	29
1914 McAfee, Blanche	294
1912 McAfee, Dorothy	293
1916 McAfee, Edward	295
1962 McCourt, Jerry	2832
1915 Macdonald, Flora	358
1912 Macdonald, Janet	357
1917 Macdonald, Stella	359
1909 Macdonald, William	355
1910 Macdonald, William, 2nd	356
1949 McDonnell, Catherine	631
1957 McDonnell, Robert	632
1947 McDonnell, Roberta	630
1950 McDougall, Carol	577
1947 McDougall, Duncan	576
1945 McDougall, Ellen	575
1963 McMeans, Brent	2497
1957 McMeans, Lori	2495
1961 McMeans, Russell	2496
1955 Malz, Catherine	1337
1959 Malz, Diane	1338
1965 Malz, Jennifer	1340
1960 Malz, Susan	1339
1957 Marskuska, Dale	1345
1959 Markuszka, Donna	1346
1963 Markuszka, Lynne	1347
1963 Martin, Daniel	2416
1961 Martin, Douglas	2415
1967 Martin, Wendy	2417
1960 Meister, Timothy	2447
1964 Meredith, Bret	2481
1959 Meredith, Terrell	2480
1956 Meregillano, Larry	2446
1955 Meregillano, Sherrill	2445
1970 Midtbo, Andrew	1530
1949 Montague, Barbara	821
1961 Montague, Brenda	825
1956 Montague, Dale Edw.	823
1959 Montague, Gary	824
1952 Montague, John	822
1948 Montague, Mary	820
1963 Morgan, Bryce	1500
1940 Morgan Edwin (Ned)	562
1966 Morgan, Ellen	1510
1935 Morgan, Lawrence	560
1935 Morgan, Leonard	561

Born	Number
1950 Morgan, Michael	611
1965 Morgan, Ross	1501
1968 Morgan, Scott	1511
1950 Morgan, Steven	563
Morris, Rita	1043
Morris, Sylvia	1044
1871 Mussell, Arthur	41
1868 Mussell, Charles	40
1965 Nicholls, Bryan	836
1961 Nicholls, Craig	835
1920 Nicholls, Louetta	307
1935 Nicholls, Ronald	308
1962 Nixon, David	2566
1963 Nixon, Robin	2567
1960 Nixon, Sherry	2565
1966 Nixon, Steven	2568
1966 Nolan, Timothy	5000
1949 Olson, Ann	596
1945 Olson, Eric	595
1955 Olson, Jane	598
1952 Olson, Rolf	597
1940 Osborn, Betsy	1102
1940 Osborn, Charles	1105
1857 Osborn, Daniel	9171
1948 Osborn, David Edward	1107
1968 Osborn, David Edward Jr.	2585
1941 Osborn, Diana	1103
1936 Osborn, Dolores	1100
1890 Osborn, Edward (Ted)	91
1881 Osborn, Harry	85
1850 Osborn, Lester	9170
1943 Osborn, Mary	1106
1961 Osborn, Pamela	2561
1883 Osborn, Paul	90
1914 Osborn, Raymond	401
1938 Osborn, Richard Basquin	1101
1964 Osborn, Richard Brian	2562
1907 Osborn, Robert	400
Osborne, Daniel Edward see Osborn, Daniel	9171
1924 Osborne, Daniel Edward II	405
1890 Osborne, Edward Nelson II (called Ted)	91
1957 Osborne, Elizabeth	1115
1950 Osborne, John	1110
1952 Osborne, Kent	1111
1959 Osborne, Paul	1116
1927 Osborne, Robert	406
1962 Osborne, Steven	1117
1964 Ostertag, David	1781
1943 Ostertag, Gregory	616
1962 Ostertag, Linda	1780
1946 Ostertag, Louise	617
1946 Ostertag, Mary	618
Ostertag, Michael	1790

Born	Number
1967 Ostertag, Robert	1782
Ostertag, Susan	1791
1938 Ostertag, Thomas	615
1950 Owen, Donna	1277
1946 Owen, Susan	1276
1955 Paris, David	1126
1947 Paris, Peter	1125
1958 Paris, Robin	1127
1873 Parker, Leroy	55
1848 Parker, Leverett	9151
1873 Parker, Lillian	50
1853 Parker, Lucy	9152
1877 Parker, Mabel (Mamie)	56
1878 Parker, Paul	52
1855 Parker, Wallace	9153
1876 Parker, Walter	51
1846 Parker, William	9150
Parry, Alvin	262
Parry, Fern	264
Parry, Ida	263
Parry, Mildred	260
Parry, Truman	261
1953 Partlow, Kurt	960
1938 Pearson, Donald	955
1963 Pearson, Natalie	2468
1941 Pearson, Patricia	956
1958 Pearson, Richard	2466
1957 Pearson, Sue	2465
1962 Pearson, Yvonne	2467
1914 Phillips, Beryl	270
1901 Phillips, Clara	267
1953 Phillips, David	2000
1910 Phillips, Earl Leroy	269
1942 Phillips, Earl Nelson	765
1955 Phillips, Faye	2001
Phillips, Glen see Phillips, Orval G.	763
1899 Phillips, Glen B.	266
1946 Phillips, Gretchen	766
1938 Phillips, Karen	764
1917 Phillips, Kenneth	271
1956 Phillips, Marion	2002
1926 Phillips, Maybelle	762
1928 Phillips, Orval Glen	763
1903 Phillips, Perry Allen	268
1966 Piazza, Julie	2731
1964 Piazza, Mark	2730
1966 Reeser, James	2570
1968 Reeser, Susanna	2571
1967 Richards, Christopher	2670
1960 Ritter, Jane	2711
1962 Ritter, Kathy	2712
1958 Ritter, Scott	2710

Born	Number
1961 Saba, Jill	2282
1958 Saba, Michael	2281
1964 Saba, Scott	2283
1960 Scott, Ann	2050
1962 Scott, David	2051
1959 Sherer, Dan	2470
1961 Sherer, Pamela	2471
1954 Sherrill, Marilyn	2830
1956 Sherrill, Steve	2831
1959 Smith, Cynthia	1297
1953 Smith, Diane	1295
1955 Smith, Gerry Allan	1296
1945 Smith, Kent	1227
1964 Smith, Kevin	2761
1961 Smith, Laura	2760
1947 Smith, Michael	1230
1941 Smith, Nancy	1226
1936 Smith, Neil	1225
1911 Smith, Russell	445
1916 Smith, William	446
1934 Somod, Carole	970
1963 Spear, Lori	2427
1959 Spear, Lynn	2425
1939 Stenger, Alan	557
1966 Stenger, Alicia	1447
1968 Stenger, Cynthia	1448
1948 Stenger, David	559
1937 Stenger, Emilie	556
1944 Stenger, Gordon	558
1968 Stenger, Mary	146
1963 Stenger, Michael	1446
1960 Stenger, Michelle	1445
1935 Stenger, Robert	555
1970 Stenger, Todd	1466
1968 Stump, Clay	2813
1964 Stump, Dean	2811
1963 Stump, Mark	2810
1967 Stump, Wayne	2812
1933 Tandberg, Barbara	767
1944 Tandberg, Diane	769
1936 Tandberg, Wendella	768
1939 Taylor, Barbara	500
1933 Taylor, Carol	497
1946 Taylor, Daniel	501
1955 Taylor, David	852
1925 Taylor, Donald	490
1891 Taylor, Douglas	145
1910 Taylor, George	310
1899 Taylor, Gladys	140
1892 Taylor, Glenn	146
1913 Taylor, Harlan	149
1842 Taylor, Henry	9140
1918 Taylor, Herbert Charles	311
1852 Taylor, Herbert Thaddeus	9145
1851 Taylor, Herman	9144

Born		Number
1958	Taylor, Jamie	1332
1955	Taylor, Jon	1331
1853	Taylor, Julie	1330
1963	Taylor, Kenneth	2060
1845	Taylor, Laura Melissa	9141
1849	Taylor, Lillian	9143
1895	Taylor, Lloyd	147
1847	Taylor, Lusira	9142
1924	Taylor, Marion	495
1876	Taylor, Merton	35
1935	Taylor, Nancy	845
1947	Taylor, Paul	850
1926	Taylor, Richard	496
1950	Taylor, Sharlene	851
1950	Taylor, Thomas	502
1898	Taylor, Virgil	148
1958	Thomas, Carrie	2396
1937	Thomas, Donald	946
1957	Thomas, Donald	2455
1938	Thomas, Donna	932
1935	Thomas, Doreen	945
1902	Thomas, Elden Sarah	346
1938	Thomas, Evelyn	951
1911	Thomas, Frederick	350
1937	Thomas, Helen	950
1956	Thomas, James David	2395
1931	Thomas, James Merwin	930
1962	Thomas, Jennifer	2397
1937	Thomas, Lauren	942
1961	Thomas, Lori	2411
1909	Thomas, Marion	349
1960	Thomas, Melanie	2457
1934	Thomas, Merlene	940
1907	Thomas, Merwin	348
1913	Thomas, Neale	351
1960	Thomas, Pennie	2410
1901	Thomas, Raymond Whitney	340
1932	Thomas, Raymond Whitney, Jr.	931
1936	Thomas, Sharon	941
1958	Thomas, Terry	2456
1904	Thomas, (William) Parker	347
1915	Thomas, Winifred	352
1943	Thomay, John	1196
1952	Tierney, Dennis	623
1912	Tierney, Helen	200
1956	Tierney, Jane	626
1946	Tierney, John	620
1953	Tierney, Margaret	624
1948	Tierney, Mary	621
1915	Tierney, Richard	201
1950	Tierney, Steven	622
1954	Tierney, Susan	625
1921	Tierney, Verona Jeanne	202
1949	Toffaletti, Ann	535
1956	Toffaletti, Carol	537
1950	Toffaletti, Paul	536

Born		Number
1961	Toncre, Craig	2706
1958	Toncre, Scott	2705
1960	Townsend, Jeffrey	2276
1961	Townsend, Leslie Beth	2277
1958	Townsend, Scott	2275
1964	Trainer, Frank	2288
1968	Trainer, Paul (adopted)	2289
1962	Trainer, Sarah	2287
1951	Trotter, Caroline	1051
1949	Trotter, Douglas	1050
1963	Uridales, Gerald	2112
1962	Uridales, Lazaro	2111
1961	Uridales, Marta	2110
1965	Uridales, Rosaura	2113
1884	Ward, Alta	136
1889	Ward, Leroy	138
1886	Ward, Louise	137
1881	Ward, Walter	135
1934	Webb, Carlyle	976
1961	Webb, Cynthia	2491
1959	Webb, Keith	2490
	West, John (adopted)	2645
1956	West, Lori	2646
1958	West, Robert	2647
1959	West, Wendy	2648
1966	Whitney, Ann	2675
1969	Whitney, Daniel	2676
1914	Whitney, Edith	436
1910	Whitney, Edna	435
1941	Whitney, Gerald	1180
1900	Whitney, John	425
1946	Whitney, Laura	1181
1965	Whitney, Michael	2674
1902	Whitney, Paul	426
1879	Willard, Alfred	95
1860	Willard, Archibald L.	9174
1883	Willard, Arthur Clyde	100
1858	Willard, Dennison	9173
1891	Willard, Lila	106
1894	Willard, Marjorie	102
	Willard, Robert	103
1862	Willard, Theodore Arthur	9175
1888	Willard, Verna	101
1854	Willard, Willis	9172
1884	Willard, Zana	105
1968	Williams, Clint	2542
1943	Williams, Craig	1024
1947	Williams, Jeffrey	1025
1964	Williams, Kristine	2541
1962	Williams, Lisa	2540
1950	Williams, Paula	1026
1954	Williams, Sara	1027
1959	Williams, Timothy	1028
1966	Winters, Steven	2751
1960	Wood, George	1023

Born	Number
1947 Wood, Jan	1020
1950 Wood, Judith	1021
1956 Wood, Kimberly	1022
1907 Worcester, Aletha	420
1882 Worcester, Arthur Clarence . .	112
1905 Worcester, Arthur David . .	430
1948 Worcester, Beth	1164
1947 Worcester, Carey	1215
1884 Worcester, Coral	113
1951 Worcester, Dale Alice	1216
1967 Worcester, David	2656
1938 Worcester, David Lloyd . . .	1206
1890 Worcester, Elsie	115
1907 Worcester, Evelyn	431
1886 Worcester, Herman	114
1914 Worcester, Howard	422
1879 Worcester, Ida	111
1933 Worcester, Ilo	1191
1963 Worcester, Jane	2725
1938 Worcester, Joan	1161
1951 Worcester John	1172
1951 Worcester, Kathy	1165
1935 Worcester, Keith	1205
1914 Worcester, Kenneth	442
1968 Worcester, Kirk	2722

Born	Number
1876 Worcester, Levi	110
1943 Worcester, Linda	1207
1910 Worcester, Lloyd	440
1935 Worcester, Lois	1160
1932 Worcester, Louise	1190
1948 Worcester, Marcia	1208
1920 Worcester, Mary	443
1912 Worcester, Max	441
1964 Worcester, Michael	2665
1962 Worcester, Nancy	2654
1912 Worcester, Otis	421
1941 Worcester, Richard	1162
1944 Worcester, Roger	1163
1945 Worcester, Sally	1171
1967 Worcester, Scott	2726
1959 Worcester, Sharon	2721
1963 Worcester, Susan	2655
1942 Worcester, Thomas	1210
1917 Worcester, Virginia	432
1941 Worcester, William	1170
1967 Worcester, William	2660
1968 York, Catherine	1455
1970 York, Heather	1456

SOURCES OF INFORMATION

Genealogical Register of Family of Robert Day. 1848 2nd edition reprinted in Oberlin, Ohio, 1913.

DAY Genealogical Register by Benjamin F. Day (about 1958)

Pamphlet – “ALFRED DAY 1794-1886” by Levi E. Day 1930.

History of Dakota County by Rev. Edward Neill, 1881.

1874 Minnesota Atlas

Family Records of Luella Day Ward Davison.

Guest book of Day Family Reunion of 1924.

Obituaries from Dakota County Tribune.

Diaries and address books, notes on old photographs, autograph albums, old letters.

Family records through letters from many cousins who answered questionnaires about family history.

Who's Who in America.

An old letter written by Willis Willard to Luella Davison.

Birth records of Castle Rock Township, Dakota County, Minn.

Burial records of the Castle Rock Valley Cemetery in Castle Rock Township.

History of the Western Reserve-Ohio Vol. II by Harriet Taylor Upton.

Little Sketches of Big Folks – Minnesota 1907, pub. by R. L. Polk & Co.

Newspaper articles from St. Paul Dispatch and Pioneer Press.

Newspaper articles from Dakota County Tribune.

A small home-made notebook of family records made by Lydia Calkins Day.

ALLIED PEOPLE

Aarness, Burton see Dorothy Day 183
 Adams, Sharon see Ronald Bailey 1266
 Alabaster, Mary see Daniel E. Osborn 9171
 Alberts, Marion see Evan Day 192
 Alvord, I. D. see Lila Day 10
 Anderson, Mary see Alan Stenger 557
 Awkins, Ruth see Glenn Taylor 146

 Bailey, Floyd H. see Ethel Beam 125
 Baker, Alfred Landon see JoAnn Gordon 416
 Baldus, Caryle see Bruce Clifford 1318
 Barnard, Cecil see Pearl Bailey 467
 Barnett, Larry see Ruth Crago 890
 Barton, Thelma see John Whitney 425
 Basquin, Lucille see Robert E. Osborn 400
 Bassett, Maxine see Howard Worcester 422
 Baumhardt, Norwood see Naoma Burge 450
 Beam, Frank see Lydia Carter 9178
 Behnke, Sterling see Rita Kiser 475
 Bell, Frood see Sadie Collette 18
 also Clarissa Collette 20
 Bentsen, Holger B. see Elden Thomas 346
 Bissell, Cordilia see Ditus Day 7071
 Black, Gregory see Virginia Crago 893
 Blinkenberg, Joseph see Sharon Thomas 941
 Bogue, Ralph see Gladys Taylor 140
 Bohl, Joan see Willard Gordon 417
 Bolmeier, Jerald see Los M. Collette 275
 Bolton, George see Sharon Davis 812
 Borde, Minnie see Arthur Carlile 73
 Boyd, Charles see Patricia Fisher 872
 Bradley, Raymond see Lary Worcester 443
 Brown, Earl see Edith Whitney 436
 Brown, Irene see Herbert Taylor 311
 Brown, Ruby see Arthur Worcester 430
 Brown, Winifred see Harlan Taylor 149
 Buchman, Josette see Roland Hyer 610
 Buck, Steven see Nancy Iverson 520
 Buford, Margarette see Carlyle Webb 976
 Bures, Wayne see Barbara Tandberg 767
 Burge, Don see Leona Carter 120
 Burk, Al. D. see Nellie Fisher 47
 Burkhart, Margaret see Glen Carter 461
 Busby, Ruth see Duane Day 305
 Busby, Verne see Marion Thomas 349

 Calkins, Lydia see Alfred Day 5752
 Calledine, William see
 Virginia Worcester 432
 Campbell, Ruth see Levi W. Day 9198
 Carlile, John see Marian Hendryx 9161
 Carabine, Timothy see
 Laura Whitney 1181
 Carter, Blanche see William Smith 446
 Carter, Stephen see Sarah Day 7077½
 Case, Lucien see Lillian Taylor 9143
 Chandler, William see
 Etoile Hendryx 9163
 Cheney, Charles see Helen Thomas 950
 Clifford, Herbert see Louise Ward 137
 Clifford, Russell see Verna Willard 101
 Cogelow, Charles see Lillian Parker 50

Cole, Lucille see Glenn Hendryx 75
 Colebank, Maynard see Stella Macdonald 359
 Collette, John S. see Ida Day 9134
 Collier, William see Mary Jane Osborn 1106
 Cookston, Jean see Lloyd Worcester 440
 Cornell, Everett see Florence Lindsay 27
 Coultrip, Judith see Donald Kiser 478
 Cowan, Cynthia see Norman Day 600
 Cox, Virginia see James Thomas 930
 Crago, Verle see Ruth Fisher 335
 Craig, Charles see Delores Osborn 1100
 Critchly, Dawn see William Clifford 412
 Cronk, Mary E. see Thomas Ostertag 615

 Daine, Edith see Lyman Day 9187
 Daniels, Rodney see Mary Montague 820
 Daskaloff, Mary see Richard Cornell 297
 Davies, Maud see Henry Beam 126
 Davis, Arthur see Dorothy McAfee 293
 Davis, Frank see Erma Carlile 365
 Davidson, Kathy see Roger Worcester 1163
 Davison, James C. see Luella V. Day 9181
 Delaney, Charles see Ruby Day 185
 Dietner, Carol see Gregory Ostertag 616
 Dimond, Alice see Willis Willard 9172
 Doane, Gaylord see Aletha Worcester 420
 Doty, Reynolds see Geraldine Carlile 366
 Drager, Frederick see Allison Clifford 410
 Dunham, Edna see Alfred Willard 95
 Dwyer, Thomas see Barbara Howard 1325
 Duncan, Roger see Mary Chandler 386
 Dyer, Rosetta see Max Worcester 441

 Eckstein, Robin see John Kingman 505
 Edwards, Chandler see
 Marjorie Willard 411
 Eisele, Virginia see George Taylor 310
 Emery, Mary see Frederick Clifford 480
 Engle, John see Mary Fisher 870
 Erickson, Constance see
 Allen Collette 19
 Esty, Louise see Raymond Thomas 345

 Falk, Ruth see Douglas Day 207
 Ferguson, Edward see Diane Davis 975
 Finch, Blanche see Judson Day 9194
 Fisher, William see Lusira Taylor 9142
 Foldger, Emma see Henry Taylor 9140
 Folley, Carl see Edna Whitney 435
 Font, Paul see Della Baker 250
 Foster, Michael see Mary Tierney 621
 Franzen, Elouise see Daine Day 155

 Ganske, Herbert see
 Marjorie Carlile 371
 Geer, Mabel see Raymond Lindsay 29
 Glasser, John see Karen Phillips 764
 Goldberg, Shayna see
 Leland Johnson 565
 Golub, Charlotte see Malcolm Day 208
 Gordon, Edwin see Marjorie Willard 102
 Graham, Robert see E. Joyce Day 157
 Green, Catherine see Paul Taylor 850
 Green, James see Helen Lindsay 25

Grope, Paula see Thomas Crago 892
 Gruud, Sandra see
 Charles Clifford 1317
 Gullholm, Elaine see
 Daniel Osborne 405
 Hackerson, Richard see Susan Day 606
 Hall, Marian see Jack Fisher 337
 Halward, Carol see Lauren Thomas 942
 Hancock, Susan see Edwin Morgan 562
 Hand, Lucille see Allen C. Day 176
 Hanson, Helen see Robert E. Day 187
 Harris, Clariss see Ditus Day 7071
 Hawes, Grace see Perry Day 9192
 Henderson, Nellie see Robert Bailey 468
 Hendryx, Schuyler see Lucia Day 7075
 Hibinger, Robert see
 Louise Worcester 1190
 Hillen, Ruth see Davis Osborn 1107
 Hoffman, Delma see Robert Clifford 481
 Hovereid, Sandra see
 Richard Ganske 1003
 Howard, Vernon see Marion Taylor 495
 Huen, Mildren see Paul Whitney 426
 Hurd, Ruth see Lile Fisher 331
 Huxtable, Marvin see
 Dorothy Fisher 332
 Hyer, Howard see Arodyne Day 198
 Irvine, Elva see Russell Smith 445
 Iverson, Clarence J. see
 Marion Day 165
 Iverson, George see Karen Aarness 570
 Jenkins, Barbara see William Bailey 469
 Johnson, Leon G. see Eleanor Day 182
 Johnson, Roma see Richard Taylor 496
 Judd, M. Louisa see Alfred A. Day 7078
 Judson, Harris see Lucy Parker 9152
 Keith, Bette see LeRoy Day 186
 Kelley, Robert see Merlene Thomas 940
 Kennington, Mary see
 Sandord Hendryx 377
 Kersten, Louise see
 Charles Carter 455
 Kilbourne, Mary see Donald Day 205
 Kingman, Victor C. see Anna Day 151
 Kiser, Gilbert see Edith Beam 127
 Kiser, Loretta see Reid Carter 122
 Klemens, Nancy see
 Keith Worchester 1205
 Knight, Lulu see Samuel Hendryx 9162
 Kriz, Henry see Frances Fisher 333
 Kroll, Rose see Roy A. Day 133
 Kubela, Angeline see Gerald Green 289
 Kuemeyer, Ann see William Bentsen 935
 Kupezak, Johanna see Charles Fisher 334
 Kuskes, Judith see Kent Smith 1227
 Langner, Daniel see Nancy Taylor 845
 Lee, Frances see Robert Osborne 406
 LeGrande, Clifton see
 Lorene Carter 462

Lemley, Gladys see Glenn Taylor 490
 Lindell, John see Gloria Day 605
 Lindsay, Seward see Alice Day 9137
 Litke, Patricia see
 David Worcester 1206
 Lloyd, Bettye see
 Kenneth Worcester 442
 Lloyd, Stennert see
 Daniel Osborn 9171
 Luck, Rosa Lee see
 Edward Osborne II 91
 McAfee, George see Clar Lindsay 26
 McClintock, E. Pearl see Ernest Day 30
 Macdonald, William see F. Belle Judson 61
 McCourt, Arden see Dorothy Barnard 1275
 McDonnell, Robert see V. Jeanne Tierney 202
 McDougall, John see Margaret Day 184
 McFarland, George see Karen Fisher 886
 McGowan, Earl see Erma Carlile 365
 McMeans, David see Jacqueline Doty 980
 McRoberts, Lena see Clifton Carter 9177
 Malz, Robert see Carol Taylor 497
 Manak, Louise see Neal Carter 460
 Manning, Janice see Larry Bailey 1268
 Markuszka, Raymond see Barbara Taylor 500
 Maroney, Mary see Otis Worcester 421
 Martin, Harold see Donna Thomas 932
 Mason, Roberta see Donald Thomas 946
 Mayle, Clara Rose see Arthur Worcester 112
 Maynard, Dorothy see Raymond Thomas, Jr. 931
 Mead, Rhoda see Archibald Willard 9174
 Meister, Loren see Doreen Thomas 945
 Menotti, Lora see Orval Phillips 763
 Meredith, Robert see Carol Sodom 970
 Meregillano, Harold see Doreen Thomas 945
 Merriman, Vene see Zana Willard 105
 Messenger, Alice see William Parker 9150
 Michel, Deitrich, see Dora Judson 60
 Michelson, Barbara see Ronald Nicholls 308
 Midtbo, Thomas see Janet Aarness 570
 Miller, Deanna see Leonard Morgan 561
 Miller, Flora see Merwin Thomas 348
 Mischke, Kathryn see Allen Carter 458
 Mitchell, Marion see Perry Phillips 268
 Moen, Nora see Walter Day 9195
 Montague, Robert see Doris Cornell 298
 Morgan, Forest see Arodyne Day 198
 Morgan, George see Laura Day 181
 Morris, Richard see Frances Chandler 385
 Moser, Gilbert see Diane Day 510
 Murphy, Edmunda see W. Parker Thomas 347
 Mussell, John see Laura Taylor 9141
 Neitzel, Dorothy see Merton Taylor 35
 Nelson, Agnes see Earl Phillips 269
 Nicholls, Milton see Eva Day 32
 Nixon, David see Betsy Osborn 1102
 Nizansky, Diane see Thomas Worcester 1210
 Nolan, Clyde see Tama Ferguson 2485
 Nyland, Barbara see Richard Iverson 521
 O'Brien, Mary see Richard Tierney 201
 Olson, Leland see Barbara Day 188

Osborn, Edward N. see Arodine Day	7076	Tandberg, Wendell see Beryl Phillips	270
Ostertag, Clemens see Helen Tierney	200	Taylor, Carol see Donald Pearson	955
Owen, Walter see Pearl Bailey	467	Taylor, Charles M. see Sabrina Day	7072
Paris, Robert see Barbara Gordon	415	Taylor, Ezra see Pearl Day	9184
Parker, Jonathan see Temperance Day	7074	Taylor, Frank see Lora Day	9183
Parry, John see Etta Collette	16	Taylor, Karl see Diane Tandberg	769
Partlow, Donald see Janet Macdonald	357	Thatcher, Lawrence see Carol Bradley	1220
Pearson, William see Winifred Thomas	352	Thomas, William see Mabel Parker	56
Pecson, Rene see Ellen M. Day	575	Thomay, John see Virginia Worchester	432
Phillips, David see Ora Collette	17	Thomson, Lester see Louetta Nicholls	307
Phillips, Etta see Louis Day	9138	Tierney, Dillon see Esther Day	9197
Phillips, Ida see Dennis Day	9133	Tierney, Mary see Herbert Day	9190
Piazza, Michael see Linda Worchester	1207	Toffaleti, James see H. Jane Day	171
Pomnitz, Lillian see Earl Bailey	466	Tolson, Ellen see Gordon Stenger	558
Pool, Muriel see Guy Collette	15	Toncre, James see Ilo Worchester	1191
Pownall, John see Marjory Clifford	411	Townsend, Henry see Nancy Huxtable	875
Puls, Clyde see Elizabeth Day	175	Trainer, Frank see Marva Huxtable	877
Quantrell, Patricia see		Trotter, George see Jean Chandler	387
James DaGanske Carlyle	1001	Turner, Terry see Cynthia Day	591
Radcliffe, Ella see Chester Day	9193	Uridales, Lazaro see Linda Green	808
Reeser, James see Diana Osborn	1103	Van Nostran, Josephine see Herbert Fisher	48
Reimer, Bonnie see Gerald Whitney	1180	Voorhees, Florence see Theodore Willard	9175
Richards, Peter see Sally Worchester	1171	Vorkert, Shirley see Hal Fisher	871
Ritter, Walter see Carol Brown	1200	Waitz, Kathryn see Robert Day	187
Robinson, Herbert see Gwendolyn Alford	252	Walsrom, James see Eileen Johnson	567
Robinson, Harry see Audrey Day	304	Waltrip, Vivian see Raymond Thomas	345
Rodgers, Elizabeth see Harold Day	150	Ward, Charles see Luella Day	9181
Root, Nina, see Herman Worchester	114	Ward, Eliza see Leverett Parker	9151
Rosecrans, Treva see Floyd Bailey	465	Ward, Mary see Delton Day	9180
Rymer, Stephen see Nancy Smith	1226	Warens, Sally see William Worchester	1170
Saba, Michael see Sally Huxtable	876	Webb, Keith see Erma Carlile	365
St. Jean, Dorothy see Frederick Thomas	350	Wederath, Gertrude see Walter Carlile	71
Sandbank, Linda see Neil Smith	1225	Welk, Marjorie see Raymond Osborn	401
Sawyer, Vivian see Maurice Day	191	Wescott, Stella see Otis Day	9186
Schramm, William see Elizabeth Bailey	470	West, Emily see A. Whittier Day	166
Schrock, Lela see Dale Kriz	881	West, John see Lois Worchester	1160
Schweizer, Catherine see Robert Osborn	400	Wheeler, Abi see Benjamin Day	9196
Scott, Robert see Wendella Tandberg	768	Whitney, Carl see Ida Worchester	111
Seal, Helen see Neale Thomas	351	Whitney, Clara see Levi Worchester	110
Sherer, Dan see Patricia Pearson	956	Whitney, Clarence see Coral Worchester	113
Sherman, Ida see Todd Carlile	72	Whittier, Lucy see George Day	9191
Sherrill, Vert see Dorothy Barnard	1275	Widdowson, Mary see Dennison Willard	9173
Shrewsbury, Romona see Herbert Ganske	1000	Wilber, Jennie see Harry Osborn	85
Siglin, Jeff see Susan Owen	1276	Wilcox, Cheryl see Craig Williams	1024
Slocum, Prudence see Gordon Day	206	Williams, Elizabeth see	
Smith, Harry L. see Lila Willard	106	Henry A. E. Chandler	81
Smith, William see Elsie Worchester	115	Williams, Paul see Maxine Hendryx	376
Smith, Willard see Barbara Kiser	476	Winters, James see Jean Bradley	1221
Somod, Raymond see Marion Carlile	360	Wood, George see Dorothy Hendryx	375
Speaks, Charline see Donald Pearson	955	Worchester, Edward see Edith Carter	9176
Spear, Charles see Beverly Bentsen	936	Wright, Johanna see Robert Stenger	555
Sprackling see Richard Osborn	1101	Wudke, Anthony see Flora Macdonald	358
Stafford, Alta see Lester Osborn	9170	Yaxley, Caroline see Virgil Taylor	148
Starkey, Phyllis see Gene Brown	1201	York, John see Emilie Stenger	556
Stenger, Vernon see L. Ruth Day	180	Youngless, Linda see Richard Worchester	1162
Stensrud, Dorothy see Philip Day	170	Zimmer, Edward see Leona Carter	120
Sternhagen, Myrtie see Ray Carter	121	Zipsa, Diane see Craig Williams	1024
Stevens, Barbara see George Davis	811	Willard, Robert see	
Stump, James see Shirley Bailey	1267	Esther Day	7077
Sykora, Sharon see Charles Osborn	1105		



Boyhood Home of Alfred Day at Wilbraham, Massachusetts. Built by his father, Alvin Day, about 1800. This house is still in good condition at the writing of this book.

The compiler of this genealogy is a grand daughter of Alfred Adin Day and a great grand daughter of Alfred and Lydia Calkins Day. I was born in Cleveland, Ohio to Frank and Lora Day Taylor but have spent most of my life in St. Paul, Minnesota, teaching a few years in rural schools then engaging in library work in the St. Paul Public Library System thirty-two years.

I wish to thank all of the "Cousins" who so willingly sent family records in order to fulfill the desire of Walter E. Day for a genealogy of the Alfred Day Family. I also wish to express my appreciation to Evan Day for his extra help and advice during the process of printing.

Gladys Taylor Bogue
1970

