

GENEALOGICAL RECORD

OF THE

CONDIT FAMILY

DESCENDANTS OF JOHN CUNDITT

A NATIVE OF GREAT BRITAIN, WHO  
SETTLED IN NEWARK, N. J.

BY

JOTHAM H. CONDIT AND EBEN CONDIT

---

1678 to 1885

---

1916

REVISION

BY THE

CONDIT FAMILY ASSOCIATION

PRINTED AND BOUND BY  
THE ESSEX PRESS  
NEWARK, N. J.

# CONTENTS

---

	PAGE
INTRODUCTION .....	5-8
ANCESTRY OF THE CONDIT FAMILY.....	9
PART I. DESCENT OF SAMUEL .....	14
" II. DESCENT OF PETER .....	198
" III. DESCENT OF JOHN .....	277
" IV. DESCENT OF NATHANIEL .....	285
" V. DESCENT OF PHILIP .....	301
" VI. DESCENT OF ISAAC .....	428
INDEX .....	445



# INTRODUCTION

TO THE

REVISED RECORD, 1916

**F**OR many years members of the Condit family have gathered in annual reunion at Condit, Delaware County, Ohio. These reunions were first held at the home of Edgar M. Condit, where the first issue of the family genealogy also had its beginning.

In the summer of 1905, Aunt Jane, as she was affectionately called by all who knew her, the widow of Edgar M. Condit, visited her relatives in New Jersey and a social gathering of members of the family was held in her honor at the home of her nephew, Orlando Williams, in West Orange.

At that time it was suggested that an Association be formed, to include all the descendants of John Condit, the Ancestor, and that such reunions be held annually. The Condit Family Association was there organized and the following officers were elected: William L. Condit, President; Jotham H. Condit, First Vice-President; Ira H. Condit, Second Vice-President; Rev. Charles B. Condit, Secretary and Treasurer, with Aaron P. Condit, Edward A. Condit, Oscar H. Condit and Orlando E. Condit (deceased) members of the Executive Committee. Since its organization the Association has held an annual reunion until the present year, and has enrolled nearly four hundred members.

In 1907, when the one hundredth anniversary of the incorporation of Orange as a town was celebrated, the Association caused a monument to be erected in the old burying ground in memory of our ancestors buried there, with the names of sixteen members of the family from Essex County, soldiers in the American Revolution, inscribed on the reverse side.

At the request of many members of the family for a revision of the record of 1885, the Executive Committee was authorized by the Association, at its meeting in 1913, to secure such a revision, and Fillmore Condit, Oscar H. Condit and Edward I. Condit were appointed a committee to superintend the matter.

Subsequently the actual work of revision was committed to Edward I. Condit, Secretary of the Association, son of Jotham H. Condit, one of the compilers of the first record.

The work of securing the data has consumed a great deal of time and has required a very extensive correspondence with relatives in all parts of the country. The interest in the work has been very encouraging and helpful. Where errors in the earlier edition were discovered they have been corrected, and the records of several lines of the family which were incomplete or did not appear at all in the first book have been brought up to date and incorporated. Others could not be extended through lack of co-operation on the part of members of the families.

There are some families in this country who spell their name "Conduitt," and claim descent from Fielding Conduitt, who was born in Wales about the year 1736, and who came to this country and settled in Maryland. Correspondence with members of this family shows no proof of relationship.

This revision contains about 40 per cent. more data than the first record. Owing to this increase the Appendix and Supplement which appeared in the first book have been omitted.

The pictures which appear in the book were furnished in response to a general invitation issued to the family by the Committee.

In the search for material for the record, it developed that many families had become so scattered during the years that oftentimes it was impossible to obtain from individual members information about very near relatives.

The Committee earnestly hope that the records contained in this book may result in the renewal and perpetuation of family ties.

#### EXECUTIVE COMMITTEE.

Rev. Charles B. Condit, President; Fletcher H. Condit, O. R., First Vice-President; William D. Condit, Second Vice-President; Oscar H. Condit, Historian; Edward I. Condit, Secretary and Treasurer; William L. Condit, Fillmore Condit, Orlando E. Condit (deceased), Edward A. Condit, Elmer Condit, Henry L. Condit, Frederick S. Condit, C. Brookfield Condit, William T. Bowman, Dr. Austin B. Thompson.

# INTRODUCTION

OF THE  
EDITION OF 1885

**A** DESIRE to know one's ancestry is inherent in mankind and has the sanction of divine authority. The Jews were commanded to keep and maintain their family line of descent, and a failure in this respect was sufficient cause to exclude them from the temple service. While no obligation rests upon the present generation to preserve their family record, we have the promise of God that He will honor those who honor their ancestors, and this allegiance can be rendered no more effectively, perhaps, than in preserving their record and good name in a work of this nature.

The practice of keeping a family record is supposed to be quite general, but when research is made for the purpose of tracing *definitely* the genealogy of one's ancestors, it is often found that such record extends only to the parents or grandparents, and in many instances is quite incomplete, and frequently copied in small books or on loose sheets of paper, thereby rendering it difficult to obtain reliable information.

In the autumn of 1880 a beginning was made to trace the descent of John Cunditt, who was said to be a resident of Newark, N. J., in 1678. At that time, at the home of Edgar M. Condit, of Condit, Ohio, the authors were shown a manuscript barely covering two pages of foolscap paper, being an abridged record of some of the early families, written in 1850 by Hon. Silas Condit, of Newark, N. J. From this nucleus researches were commenced as a matter of personal interest and information. After considerable correspondence with members of the different families, frequent requests were made for the publication of the history thus gathered, to which we reluctantly acceded, and thereupon entered more systematically into the details of the work—the result of which is now before the reader.

The effort to produce a reliable and correct record has consumed much valuable time and study, an immense correspondence and no small amount of travel. An earnest endeavor has been made to secure the names and dates of every family of the name of Condit in this country, and none have been omitted whose addresses or place of residence could be ascertained.

Perfection in the work is not claimed, but where names are found misspelled, or errors occur in dates, such are mainly due to copying—in some cases from second and even third parties. Where blanks occur (and fortunately there are but few for a work of this kind and size), they are partly due to inability to personally procure the required names and dates, but in most cases to a failure on the part of others to furnish the information requested.

No attempt has been made to trace the family name beyond the seas; as citizens of the United States we content ourselves with an expression of gratitude to the mother country for her production of our worthy Christian ancestor.

To preserve uniformity in the work, we have adopted the generally accepted form of spelling the name, believing that it will meet with approval. A respectable number still adhere to the name "Condict," probably with even better authority than those who spell theirs differently, as we find many early wills and deeds on file signed "Cundict." The reader will observe that the first two persons of the name in America used different methods of spelling, viz., "Cunditt" and "Cundict," neither of which are now in use. Those adhering to the name of "Condict" are, for the most part, descendants of Peter, of Morristown, second son of John, the ancestor.

The modern plan of numbering each individual of the descent, at the time of their birth, has been adopted, and it will be found convenient in tracing the further history of such descendant, as the number is preserved later on where a record is given of the marriage and family.

The course of descent is carried under six heads, corresponding to the six sons of Peter, the only married son of John, the ancestor, and in the order of their birth. For convenience, the index is also made in six parts, enabling the reader more readily to find his or her name than could be the case were there but one general index.

We take this occasion to acknowledge our obligations and express thanks to all who have so kindly assisted us in our researches, and hope they may find as much pleasure in the possession of this book as we have in compiling it. And we trust that some one may be found to continue the record, and possibly excel us in furnishing to the world a better and later history of the family.



## ANCESTRY OF THE CONDIT FAMILY IN AMERICA

**J**OHAN CUNDITT is first known in this country in 1678. He was the purchaser of lands "in the bounds of the town of Newark," Essex County, N. J., in 1689 and 1691. This land was conveyed to him in two deeds.\* The first, from Richard Hore, dated February 27, 1689:

"For several good causes and lawful considerations me hereunto moving, but expressly for and in consideration of thirteen months' board and fifty shillings have granted and sold unto the said John Condit eight acres of upland in the town of Newark and bounded on the north by Hans Albers—on the east by the river—on the south by said Condit,† and on the west by a highway.

(Signed)

"RICHARD HORE, by his mark."

The second is from Richard Laurence, March 24, 1691, and conveys to John Condit, weaver, nineteen acres of upland, for a lawful sum of money; this lot is described as on the plain commonly called the "Mill Brook Plain."

"On the north side of the mill brook bounded on Pisaick River east—a highway west—by John Bruen south—his own lands north.

(Signed)

"RICHARD LARENCE."

John is known to be the ancestor of nearly all bearing the name of Condit or Condict in the United States. Of his ancestry nothing is certainly known. Tradition says he came from England or Wales. If from either, it is probable he was a native of the latter, as we learn from residents of that Province that there are those now living there bearing the name "Conduit." Reasons exist, however, for believing that he may have been of English extraction, as the name has honorable mention in English history.\*

John Cunditt, of Norman descent, was married first in Great Britain, where his wife died. He came to America in 1678, with his son Peter, and settled at Newark, N. J., where he married, second,

---

\*By the courtesy of the Secretary of the New Jersey Historical Society we have taken copies of these papers from a volume of manuscript deeds, embraced in their noted and valuable archives of the early history of New Jersey. The orthography of the name is preserved as we find it in these old records.

†As will be seen by this deed, he was already the owner of lands, the record of which has not been discovered.

\*John Conduit, Knight, married in England a widow, Catherine Barton, who was a niece of Sir Isaac Newton, with whom they resided during the life of Sir Isaac, and inherited his estate. He succeeded Sir Isaac, also, as Master and Warden of the Mint, and died Jan. 20, 1739, aged 80 years. She died May 27, 1737, at 49. Their monument is at Westminster Abbey. They had one child, a daughter, who married a Mr. Wallop, eldest son of Lord Lyvington. The estate at Kensington descended to the Earl of Portsmouth. (See "Life of Sir Isaac Newton," by David Brewster.)

"Deborah," by whom he had a son, John, who died a minor. There is also reason for the belief that Deborah had a daughter by a former husband, named Mary, who married Captain John Morris, who died October 22, 1749, aged 83 years; she died December 10, 1761, aged 84 years, and her grave is in the Orange burying ground.

The father died in 1713. His will, now on file at the office of the Secretary of State, Trenton, N. J., is as follows:

In the name of God, Amen: I John Cunditt of Newark in ye County of Essex and Eastern Division of New Jersey : weaver : being sick and weak of body but of perfect mind and memory thanks be given unto God. Therefore calling unto mind ye mortality of my body and knowing that it is appointed unto men to Dye Doe make this my Last will and Testament in ye following manner and form:

*Imprimis:* I recommend my soull into ye hands of God that gave it. Hoping through ye meritts of Christ to Receive Everlasting Life, and my body I recommend to ye Earth to be buried in a decent Christian manner: Nothing Doubting but at ye generall Reserrection I shall receive ye same again through ye mighty Power of God, and as for such wordly estate wherewith it hath pleased God to bless me in this life I give, demise, and dispose thereof in ye following manner and form:

*Item:* My will is yt all Just debts and funerall expenses be paid and discharged.

*Itt.:* I will and bequeath unto my Dearly beloved wife Deborah Cundit ye Improvement of all my Lands and Meadows until my son John Cundit attains unto ye age of one and Twenty years and then During her Naturall Life ye improvement of ye Equall one half thereof and att her Decease to Return unto my sd son John, and ye one Equall half of my Personal estate I give unto her and her heirs and assigns for Ever.

*Item:* I give and bequeath unto my son Peter Cundit a bed and bedstead and other furniture belonging thereunto which he hath already in Possession and any debts due from him to me att or before ye Day of ye Date of these presents.

*Itt.:* I give and bequeath unto my sd son John Cundit all my Lands and Meadows in ye bounds of Newark or Elsewhere and buildings and Improvements made thereupon to possess ye one half thereof when he shall attain to ye Age of one and Twenty years, with ye Equall one half of my Personal Estate and ye other half of ye land at ye Decease of my sd wife, to him his heirs and assigns for Ever, and in case it should please God to take him out of ye world before he be of age to possess ye same then my will is, yt Philip Cundit, Son of Peter Cundit, should Possess and Enjoy ye sd Land.

*Itt.:* I will and bequeath unto my Loving Grand-children, to wit, Samuel Cundit, Peter Cundit, John Cundit, Nathaniel Cundit, Mary Cundit and Philip Cundit to each of them a Bible to be paid within three years after my Decease: to Samuel and Peter each one within one year after my Decease, to John and Nathaniel each one Two years after my Decease, to Mary and Philip each one within three years after my Decease.

*Itt.:* My will and Desire is yt my Loving friends and brothers Benjamin Lyon and Matthew Williams would oversee and take care yt this my will be fulfilled.

*Finally:* I doe hereby Constitute, ordain and appoint my sd wife my Sole Executrix of this my Last will and Testament, and Doe hereby Revoke, Disanull and make Void all other Testaments, wills and bequests whatsoever by me heretofore made, Wiled or bequeathed, Rattifying and allowing this and No other to be my Last will and Testament.

In witness whereof I have hereunto Sett my hand and Seall this fifteenth day of March in ye Year of our Lord *Anno que Dom.* one Thousand Seven Hundred and Nine Alias Ten, and in ye Ninth year of her present Majesties Reign.

his  
JOHN X CUNDITT. [SEAL.]\*  
mark

Signed, Sealed, Published, Pronounced and  
Declared by ye sd John Cunditt to be his  
Last will and Testament in ye presents  
of us ye subscribers.

JOHN COOPER [s.]  
MATTHEW WILLIAMS [s.]  
her  
DEBORAH X CANFIELD. [s.]  
mark

Memorandum that on ye 20th May 1713, John Cooper, Matthew Williams two of the hereunto Subscribing Witnesses, Came before me Thomas Gordon Surrogate appointed for taking the probate of wills &c. who being Solemnly Sworn upon the holy Evangelists of Almighty God, did depose Severally that they saw the above mentioned John Cunditt Sign Seal publish and declare the above within written Instrument to be his Last will and Testament, and that at the same time he was of Sound mind and memorie to the best of their knowledge and understanding.

*Jurat : anno eld ie Supradict : Coram me.*

THOMAS GORDON, *Surrogate.*

Memorandum that on ye 20th day of May 1713 Deborah Cunditt widdow and Execx of John Cunditt decd Came before me and took Oath well and trully to administer of the sd Estate according to law.

*Jurat : anno eld ie Supradict : Coram me.*

THOMAS GORDON, *Surrogate.*

PETER CONDIT (of John) married, 1695, Mary, daughter of Samuel Harrison. They had:

1. SAMUEL, b. Dec. 6, 1696.
2. PETER, b. 1698 or 1699.
3. JOHN, b. 1701.
4. NATHANIEL, b. 1703.
5. MARY, b. 1705 or 1706.
6. PHILIP, b. April, 1709.
7. ISAAC, b. 1711 or 1712.

Peter, the father, died in 1714. His widow survived him, and upon her (assisted, doubtless, by the eldest son, Samuel, then a young man of 18) devolved the care of the family. The prayers and teachings of the father undoubtedly, under the blessing of God, added much to the moral character of the children; but to the mother, coming, as she did, from a pious ancestry, must we attribute the larger part of the work of their early training and religious education. She

\*Here is attached a private seal, in wax, representing a fowl with spread wings.

probably lived with her mother-in-law, as reference is made in the early town records of Newark to "two widows Cundits." (See records, page 127.)

Three of these sons of Peter, viz., John, Nathaniel and Isaac, settled at the foot of the Orange mountain, on the east; Samuel, the eldest, settled between the first and second mountains, then in Newark township—now the township of West Orange, N. J. The daughter, Mary, is said to have married W. Gould, and may have died without issue, as we have been unable to trace any descent. The other sons, Peter and Philip, settled in Morristown.

Following is a copy of the will of Peter Condit, also on file at Trenton, N. J.:

In the Name of God Amen: This seventh day of february In ye year of Our Lord one Thousand Seven Hundred and Thirteen Alias fourteen and in ye 12th year of the Reign of our Sovereign Lady Anne by ye Grace of God over Great Brittain, france and Ireland, Queen Defender of ye faith &c. I, Peter Cundit of Newark in ye County of Essex and Eastern Devision of New Jersey, Clothier: being sick and weak of body but of sound and Perfect Mind and Memory, thanks be given unto God therefore calling unto mind ye mortality of my body and knowing that it is appointed unto man once to Dye, Do make and ordain this my Last Will and Testament, That is to say first and principally I recommend my Soul into ye hands of God that gave it, hoping through ye Alone Meritts of my only Savior Jesus Christ to have Eternall Life, and my body I Recommend to ye Earth to be buried in Decent Christian Buriall by my Executrix hereafter Named, Nothing Doubting but at ye Generall Reserection to Receive ye Same again through ye Mighty Power of God, and as for such worldly Estate wherewith it hath pleased God to bless me in this life I give Devise bequeath and Dispose thereof in ye following manner and form:

*Imprimis:* I give and bequeath unto my Loveing Son Samuel by Name a Weavers Loom Commonly Called Samuells Loom with all ye Tackling belonging to it.

*Item:* I give devise and bequeath unto my Six Sons (*viz.*) Samuell, Peter, John, Nathaniel, Philip and Isaac all my Land and Meadow Either in ye Bounds of Newark or Elsewhere to be Equally Devided among them by my wife and Some other Overseers whom I shall hereafter name, both in quantity and quality as they shall attain to ye Age of one and Twenty Years, and then their and each of their shares and proportion So devided Shall be to and for them their heires and Assignes forever.

*Item:* I give and bequeath unto my Loving Daughter Mary by Name the Sum of Twelve Pounds Money or that which is equivalent to be paid to her by my sd Six Sons, each of them forty Shillings to be paid to her or her order by them and each of them as they shall be of ye Age aforesd to Receive their Inheritance.

*Itt.:* I give and bequeath unto my Dearly beloved wife Mary by Name whom also I make Sole Executrix of this my Last will and Testament, all my Personall Estate that is not before Disposed of together with the Improvement of all ye Real Estate untill such time as my sd Sons shall be of age to Receive their parts or shares thereof, and then if Shee Remaines my widow to have ye Improvement of one Equall third part During her widowhood, and I do hereby Revoke, Disanull and make void all other will or wills bequest or bequests heretofore by me willed or bequeathed and Executor or Executors heretofore by me Named and owning and allowing this and no other to be my Last will and Testament.

In witness whereof I have hereunto sett my hand and Seall ye day and year first above written.

finally I do appoint and Do Desire my Loving friends Doctor George Harison and my Brother in Law Samuell Harison to be overseers to see this my Last will and Testament duly Executed.

PETER CUNDICT.\*

Signed, Sealed, Published, Pronounced and Declared by ye sd Peter Cundict to be his Last Will and Testament in ye presence of us ye Subscribers.

[s.] J. COOPER.

A. WILLIAMS.

SAMUELL DAY.

Mem : that on the 19th of May *anno Dom.* 1714 John Cooper one of the hereunto Subscribing Witnesses, Came before me and being Solemnly sworn on the Holy Evangelists of Almighty God did depose that he saw Peter Cundict above named sign seall publish and declare the above Instrument to be his last Will and Testament, and that at the same time he was of sound mind and memory to the best of his understanding.

*Jurat : anno eld ie Supradict : Coram me.*

THOMAS GORDON, *Surrogate.*

Mem : that on the 19th of May 1714 Mary the widow and Executrix of the above named Peter Cundict came before me and took Oath well and trully to execute the office of Executrix of the same.

*Jurat : anno eld ie Supradict : Coram me.*

THOMAS GORDON, *Surrogate.*

---

\*Here is affixed the seal, similar to John's.

## Part I.

---

### DESCENT OF SAMUEL CONDIT

OF ORANGE, N. J.

FIRST GRANDSON OF JOHN, THE ANCESTOR

**S**AMUEL CONDIT [1] was born at Newark, N. J., Dec. 6, 1696; he married first, in 1722, Mary Dodd, born Nov. 8, 1698, and who died May 25, 1755; he died July 18, 1777.

About the year 1720 he purchased land lying between the Orange mountains, in what was afterwards called Pleasant Valley. We have the authority of tradition that this land was purchased of the Indians; its first private ownership, as the records show, was vested in Samuel Condit, and its extent was such that during his lifetime he gave to each of his five sons fifty acres, and on each lot thus donated he erected a house, and also gave to each son a family Bible. He reserved to himself the homestead with about seventy acres of land. Three of the farms have ever since remained in the family line of descent.

It is probable that Samuel Condit had little apprehension of the great influence in civil and church relations in life which awaited his descendants in Orange, N. J. They have had a continuous representation in an official capacity in the churches of this place for more than one hundred and eighty years.

Like his grandfather John, his first care was that each son should possess a copy of the Holy Scriptures, an act which, combined with the meagre items of his history, which are still preserved, indicate the sturdy Christian citizen. His selection of a farm was a fortunate one. Taking the Livingston road west from Orange, by way of Eagle Rock, and by a long ascent reaching the top of the mountain, the valley beyond stretches out in a panorama of neat and productive farms, with comfortable and tastefully built farm houses. Here was Samuel's home—where,

"In sober state,  
Through the sequestered vale of mortal life,  
The venerable patriarch guileless held  
The tenor of his way."

From here, during the many years of his manhood, was he wont to take his way over the mountain to the Orange church, as often as the time arrived for Divine worship; and from here was borne his sacred dust to the Orange burying ground, where a simple slab bears the inscription, "Samuel Conduit, Sr., died July 18, 1777." He had survived his first wife more than twenty years; he outlived the second wife, Mary Nutman (widow of Amos Williams, born 1700), whom he married in 1756, and who died Feb. 18, 1777. Their graves are near their husband's, while in close proximity is that of his third son, Samuel, whose monument bears the name "Samuel Conduit, Jr." Here, also, repose the ashes of many useful members of the Condit family. As we pause and remove from the stones the accumulated moss of a hundred years, we can read the names of benefactors whose pure lives were worthy examples to succeeding generations.

## CHILDREN.

8. DANIEL, b. Dec. 27, 1723.
9. JOTHAM, b. Jan. 29, 1727.
10. SAMUEL, b. Jan. 13, 1729.
11. MARTHA, b. Oct. 17, 1731.
12. DAVID, b. March 17, 1734.
13. JONATHAN, b. Oct. 18, 1736.

[8.] DANIEL CONDIT married Ruth Harrison (of Samuel), born Dec. 29, 1723; died Nov. 23, 1807, aged 84 years. He was a farmer, occupying the land given him by his father, and was also a soldier in the army of the Revolution, having enlisted as a private in the first battalion, second establishment of New Jersey militia. He was a deacon in the Presbyterian church, an exemplary Christian man. He died Nov. 11, 1785.

## CHILDREN.

14. ADONIJAH, b. 1749; d. Sept. 13, 1770, aged 21.
15. EUNICE, m. Nathaniel Ogden.
16. JEMIMA, b. Aug. 24, 1754; m., 1778, Major Aaron Harrison, and died Nov. 14, 1779. Had Ira, b. 1779, d. 1789.
17. MARY, b. Jan. 18, 1756; m. Philip Condit, of Morristown.
18. JOEL.
19. AMOS, b. Jan. 22, 1759.
20. SAMUEL, b. Aug. 16, 1761.
21. IRA, b. Feb. 21, 1764.
22. MARTHA, probably died in infancy.

[9.] JOTHAM CONDIT married Rebecca Pierson (of Samuel). He lived on a farm adjoining his father's, and died July 9, 1752, aged 25. They had a daughter, who married Billington, who had a son named Jotham.

[10.] SAMUEL CONDIT married first, in 1754, Mary Smith (daughter of Joseph Smith, of Orange), born 1733, died May 26, 1770, aged 37 years. He was a farmer on the land inherited from his father, and is known to have been a very exemplary man, truly pious and God-fearing; he died in middle life, Nov. 18, 1776. His children, thus early deprived of a father's counsel, afterward located on the eastern side of the Orange mountain. Two of them attained positions of eminence in church and state.

He married second, in 1774, Martha Carter (widow of Stephen Wilcox, of Elizabethtown, N. J.). After his death she married Deacon Paul Day, of Bottle or Long Hill, Morris county, N. J., who died October 30, 1802, in the 78th year of his age. She died at the residence of her son Samuel, Nov. 4, 1815, in her 79th year.

## CHILDREN.

23. JOHN, b. July 8, 1755.
24. DANIEL, b. Oct. 13, 1756.
25. MOSES, b. 1760.
26. JOSEPH, b. 1762.
27. AARON, b. Aug. 6, 1765.
28. CALEB, b. 1768; d. of smallpox April 24, 1777.

## CHILDREN BY MARTHA CARTER.

29. JOTHAM, b. March 27, 1775.
30. SAMUEL, b. March, 1777.

[11.] MARTHA CONDIT married first, 1750, Gershom Williams, born 1730. She married second, Jedediah Freeman, of Orange, born 1726, died Oct. 15, 1811; she died Jan. 6, 1831, in her 100th year. The children were by her first husband.

## CHILDREN.

31. JOTHAM, b. 1751; d. Sept. 20, 1780.
32. MARY, b. 1753; d. 1832; m. John Tichenor.
33. RHODA, m. Joseph Ward.
34. JAIRUS, b. 1757; m. Lydia Condit (of David).
35. EUNICE, b. July 12, 1760; m. Cyrus Freeman (of Abel).
36. JOEL, b. Feb. 11, 1764; d. Feb. 28, 1849; m. Eunice Dodd.
37. GERSHOM, b. Oct. 13, 1766; a clergyman; m. Phebe Squire.

[12.] COL. DAVID CONDIT married, Jan. 7, 1755, Joanna Williams (of Matthew, Orange), born Feb. 4, 1736; died April, 1819. He entered his country's service in the war of the Revolution as a member of the Second Regiment, State militia; promoted to major, 1776, and for gallantry was made lieutenant-colonel, 1777, April 15; died April 24, 1777, aged 43. Thus early were his children left fatherless, and the country bereft of the services of a true patriot, soldier and citizen.



## CHILDREN.

38. MARTHA, b. Feb. 7, 1756.
39. LYDIA, b. Oct. 13, 1758.
40. JAPHIA, b. Sept. 27, 1760.
41. ENOCH, b. July 28, 1762.
42. RHODA, b. Oct. 14, 1764; m. Uzal Carter, went west.
43. LINUS, b. Dec. 8, 1766.
44. DAVID, b. Nov. 25, 1768.
45. ABIGAIL, b. Nov. 5, 1770.
46. SARAH, b. Jan. 9, 1773.

[13.] CAPTAIN JONATHAN CONDIT married Jemima Condit (daughter of John), born 1736. He was captain of militia, Second New Jersey regiment, in the Revolutionary war. He died Aug. 29, 1823. Rev. James Hoyt, former pastor of the First church of Orange, in his Church History, says of Jonathan:

"He was a conscientious church-goer, and in his old age, being poor and having no vehicle but an ox cart, he and his wife rode regularly to church in that. Not caring to show it, he would stop as he entered the village, hitch his cattle to a tree, and thence walk to the House of God."

## CHILDREN.

47. ISAAC, b. July 19, 1759.
48. SIMON, b. Oct. 18, 1761.
49. RUTH, b. May 18, 1764.
50. JEPHTHA, b. 1767 or 1768.
51. JONATHAN, b. April 5, 1769.
52. ELECTA, b. Oct. 21, 1771; d. Sept. 10, 1776.
53. PHEBE, b. Aug. 7, 1776.

[18.] JOEL CONDIT (of Daniel) married Sarah Wheeler; he was a farmer, and also a private in the Revolutionary war.

## CHILDREN.

54. SAMUEL WHEELER, b. Dec. 29, 1779.
55. ADONIJAH, d. in childhood.
56. IRA, b. Oct. 14, 1791.
57. JOEL W., b. July 2, 1795.
58. MARY, b. Oct. 3, 1796; m. Jotham Condit [207].
59. SARAH, b. 1801; unm.; d. Oct. 17, 1874.
60. RUTH H., b. Nov. 11, 1805; unm.; d. Oct. 20, 1884.

[19.] AMOS CONDIT (of Daniel) married, Jan. 22, 1782, Dorcas Harrison (of Ichabod), born Oct. 28, 1762; died March 25, 1840; was a farmer, and private in Revolutionary war; died March 12, 1802.

## CHILDREN.

61. DANIEL, b. Jan. 4, 1783.
62. CORNELIA C., b. Dec. 4, 1785.
63. ELIZABETH, b. March 21, 1789.
64. MARY, b. July 12, 1791; d., unm., June 18, 1862.
65. AMBROSE, b. Aug. 12, 1794.
66. AMOS WARD, b. July 9, 1796.

[20.] SAMUEL CONDIT (of Daniel) married, 1785, Hannah Harrison (of Ichabod), born Oct. 29, 1764; died Jan. 31, 1855. After marriage removed to the eastern side of the Orange mountain, and resided at what was long known as "Tory Corner;" he was a farmer, and also served as a private in the Revolutionary war. He was a devout Christian man, a kind parent, and a sincere friend; he died Aug. 31, 1822.

## CHILDREN.

67. JEMIMA, b. Oct. 7, 1786; d. Dec. 16, 1788.
68. SARAH, b. July 30, 1788.
69. JEMIMA, b. April 29, 1791.
70. EUNICE, b. July 2, 1793.
71. HARRIET, b. Nov. 22, 1795.
72. SAMUEL, b. March 22, 1798.
73. MARY, b. Nov. 5, 1802.
74. ABBY, b. March 29, 1804.
75. CLARA, b. Feb. 28, 1806.
76. IRA H., b. May 16, 1808.
77. ICHABOD, b. Dec. 6, 1810; d. 1811.

[21.] REV. IRA CONDIT (of Daniel) married, in 1790, Sarah Perine, daughter of Henry Perine, of Freehold, N. J. She died Jan. 21, 1816. Instructed in God's law from early childhood, under the training and example of pious parents, he early gave his heart to his Saviour and began his preparation for the ministry. He was ordained to preach at Newton, N. J., in 1787. Subsequently he had charge of the churches of Newton, Hardwick and Shappanack. In 1794 he was installed over the Reformed (Dutch) church at New Brunswick, N. J., and was for several years vice-president and professor at Rutgers College. He died June 1, 1811, at New Brunswick, N. J., after an illness of nine days. He was eminent for his learning, prudent and successful in his ministry.

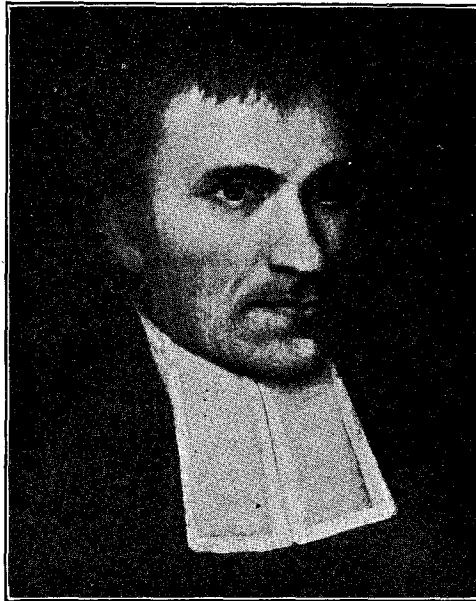

His last words were, "Prepare for the life to come; may you be of the righteous who shall meet with the saints of God." His son, Daniel H., who died two months later, was a young man full of promise, possessing talents of a superior order. His death was greatly lamented.

#### CHILDREN.

Three children died in infancy.

78. DANIEL HARRISON, b. March 29, 1791; d. Aug. 28, 1811.
79. ABBY L., b. Feb. 16, 1793.
80. RUTH, d. at 17 years.
81. JOHN, d. in his second year.
82. SARAH A., b. Oct. 22, 1804; m., July 8, 1854, Lewis A. Morrell, b. May 15, 1804; d. June 10, 1877; no family. She d. April 22, 1890.

[23.] DR. JOHN CONDIT. (of Samuel) was born in Orange, N. J., July 8, 1755. He was educated in the public schools and then studied medicine. June 29, 1776, he was commissioned surgeon in Colonel Van Cortlandt's battalion, Heard's brigade. After the war



he practiced his profession and was the loved and trusted adviser of his patients. His practice extended throughout the county of Essex. He was also interested in public affairs and was prominent in the establishment of the Orange Academy in 1785. He was elected to the Sixth and Seventh Congresses (1799-1803). In 1803 he was appointed United States Senator to fill a vacancy and served until 1809, when he was again appointed to fill a vacancy, and later was elected to fill out the term, which extended

his service in the Senate to March 3, 1817. He was a member of the State Legislature for nearly twenty successive years. He subsequently served as Collector of the Port of New York. He married first, Abigail Halsey (of Isaac), born May 7, 1760; died Oct. 10, 1784. Married second, Rhoda Halsey (of Isaac), born July 9, 1763; died Sept. 13, 1834. He died in Orange, May 4, 1834. His monument in Orange cemetery bears this inscription:

"SACRED TO THE MEMORY OF DR. JOHN CONDIT.

"A patriot, soldier and surgeon during the struggle of his country for freedom; a member of the State Legislature, and a Representative and Senator in the Congress of the United States for thirty years in succession. His honors were awarded him by grateful constituents for his sound and vigorous intellect, stern integrity, and unswerving patriotism in time of peril and throughout a long life. On the fourth day of May, 1834, he died in Christian hope, revered, respected and beloved by all who knew him, aged 79 years."

#### CHILDREN BY ABIGAIL.

83. CALEB, b. Feb. 16, 1777; d. July 16, 1797.
84. SILAS, b. Aug. 10, 1778.
85. CHARLOTTE, b. Sept. 10, 1780.
86. JOSEPH, b. Jan. 29, 1783.

## CHILDREN BY RHODA.

87. JOHN S., b. Aug. 23, 1786; d. June 3, 1800.  
 88. ABIGAIL, b. Feb. 2, 1788.  
 89. JACOB A., b. Oct. 8, 1791; never married; d. Nov. 8, 1856.

[24.] DANIEL CONDIT (of Samuel) married Mary Dodd (of Nathaniel), born Feb. 21, 1759; died Aug. 28, 1847. He was a farmer in Orange township, N. J., and drove the first stage from Orange to New York City. He served as a private in the Revolutionary war. Died Sept. 23, 1839.

## CHILDREN.

90. PARMENAS, b. April 30, 1782.  
 91. SAMUEL, b. Oct. 6, 1784.  
 92. AARON, b. June 27, 1788.  
 94. SACHEVERAL, }  
 93. CALVIN, } Twins; b. Oct. 4, 1789.  
 95. REUBEN, b. Oct. 16, 1791.  
 96. FANNY, b. 1795.  
 97. RUTH D., b. 1803.  
 98. MOSES, b. —; d. unm.; a hatter by trade.

[25.] CAPTAIN MOSES CONDIT (of Samuel) married Hannah Smith, born 1766, died March 23, 1838. He was a private in the Revolutionary war, and a captain of militia in the war of 1812; by early occupation was a farmer, and afterwards kept a store in Orange, N. J., on Main street, near Scotland; he was an elder of the Presbyterian church from 1805 until his death, which occurred June 8, 1838.

## CHILDREN.

99. MARY, b. Nov. 31, 1784; d. March 12, 1785.  
 100. JAMES S., b. April 13, 1787.  
 101. MARIA S., b. April 25, 1789.  
 102. WILLIAM, b. May 20, 1791.  
 103. LILLIAS, d. unm.  
 104. ENOS S.; was a physician; d. unm.  
 105. EDWARD, b. July 4, 1803.  
 106. LEWIS, b. Oct. 29, 1807; d. Aug. 2, 1813.

[26.] JOSEPH CONDIT (of Samuel) married Elizabeth Harrison (of Ichabod), born April 12, 1769; died March 12, 1852. He was a farmer, and also a tanner and currier; and in connection with this business carried on a shoe manufactory; his home and place of business was in Orange, at the foot of the mountain, on Mount Pleasant turnpike; he died Sept. 11, 1836.

## CHILDREN.

- 107. ICHABOD, b. Dec. 8, 1787.
- 108. STEPHEN, b. Aug. 3, 1791.
- 109. CALEB, b. Sept. 8, 1795; d. April 20, 1875, unm.
- 110. CHARLES, b. 1804; was a physician; d. August 8, 1832, unm.
- 111. SARAH M., b. 1806; d. Jan. 19, 1823.

[27.] REV. AARON CONDIT (of Samuel) married first, April 28, 1794, Mary Dayton (of Daniel, Elizabeth, N. J.), born Jan., 1770; died Feb. 23, 1820. Married second, Dec. 16, 1822, Sarah Conkling (of Stephen, Morristown, N. J.). He died at Morristown April 10, 1851.

## CHILDREN.

- 112. ROBERT WOODRUFF, b. Sept. 17, 1795.
- 113. DANIEL DAYTON, b. Oct. 21, 1797.
- 114. JOHN, b. Dec. 27, 1799; d. Sept. 7, 1804.
- 115. HANNAH MARIA, b. Jan. 25, 1802.
- 116. JOSEPH DAYTON, b. June 2, 1804.
- 117. JOHN HOWELL, b. Sept. 15, 1806.
- 118. JONATHAN BAILEY, b. Dec. 16, 1808.

Rev. Aaron Condit was born at Orange, N. J., 1765, which at that time was in Newark. His mother, Mary Smith, daughter of Joseph Smith, was of Scotch descent.

Shortly after the death of his father Aaron was placed in the family of his uncle, Silas Dodd (who married a sister of his mother), where he remained four years; then he entered a grammar school at Bottle Hill (now Madison), N. J., where he spent five months; he then entered a grammar school at Newark, N. J., under the care of Rev. Dr. Alexander McWhorter, and continued there until 1782. He then went to live in the family of his eldest brother, John (who was a practicing physician at Orange, N. J.), with a view of studying medicine; this purpose, however, was abandoned in 1786, for reasons which he gives at length in his autobiography. He was converted in 1785, and was admitted to the Orange Presbyterian church in August of the same year, during the pastorate of Rev. Jedediah Chapman.

One of the reasons he gives for the relinquishment of the study of medicine was that he had formed a desire for a thorough collegiate education, with a view to entering the ministry. He entered school and pursued his educational course until the autumn of 1787, when he entered Princeton College; after a little more than a year at college, he began a theological course under the care of Rev. Dr. Chapman, his pastor, and while thus engaged he had charge of the Orange Academy, as a means of support.

He was licensed to preach by the Presbytery of New York, at Morristown, N. J., Jan. 7, 1790, after which he preached for a time in the vacant pulpits within the bounds of this Presbytery. On the first of January, 1793, he accepted a call to the church at Stillwater, N. Y., and was installed its pastor on the 15th of the same month, by the Presbytery of Albany. From this pastorate he was dismissed at his own request, Aug. 16, 1796, and in December following was installed pastor at Hanover, N. J.

Rev. Aaron Condit's ministry at Hanover embraced thirty-five and one-half years. During this time the accessions to the membership of the church were six hundred and forty-four on examination, and eighty-one by certificate from other churches. The number of baptisms was nine hundred and eighty-eight. After his pastorate here was closed, on account of age and declining health, he moved to Morristown in 1839, where he remained until his death. Few men are blessed in their lives of usefulness, and in their families, as was Rev. Aaron Condit.

[29.] JOTHAM CONDIT (of Samuel) married, November 17, 1798, Hephzibah Munn (of Benjamin, Orange, N. J.), born May 9, 1778; died of pneumonia March 21, 1859; he died of paralysis August 25, 1862. He became an orphan at the age of twenty months, by the death of his father; in early life he was placed under the care of his brother Joseph, of whom he learned the shoemaker's trade, which he carried on through a long life, spent in Orange, N. J. He was a lieutenant in the war of 1812, and during life maintained a character irreproachable, respected by his acquaintances, and at his death mourned by all who knew him. His wife, "Aunt Heppy," as she was familiarly called by a large circle of acquaintances, was a devout, humble, Christian woman, teaching her children the fear of the Lord as the beginning of wisdom; she was a constant attendant at church, both on the Sabbath and at the weekly prayer-meeting.

## CHILDREN.

119. AARON MUNN, b. Sept. 15, 1799.
120. CHARLOTTE, b. March 31, 1802.
121. MARTHA, b. Nov. 4, 1804.
122. MELINDA, b. May 10, 1807; d. July 19, 1812.
123. MARY, b. Jan. 5, 1810.
124. JEMIMA, b. Aug. 4, 1812.
125. ELIZABETH, b. May 20, 1815.
126. JOTHAM HALSEY, b. Jan. 19, 1822.

[30.] SAMUEL CONDIT (of Samuel) married Mary Carter. She died Dec. 1, 1857, aged 77 years 9 months. His mother married Deacon Paul Day, of Morris county, N. J., and Samuel's subsequent

home was at Chatham, Morris county, where he afterwards, and during the greater part of his life, owned and conducted a hotel; he was widely known and held in high esteem by his acquaintances. He died August 22, 1860, aged 83 years 5 months.

## CHILDREN.

- 127. PETER W., b. March 18, 1804.
- 128. HENRIETTA, b. 1805; d., unm., Dec. 10, 1848.
- 129. ELIZA B., b. Jan. 28, 1812.
- 130. EMILY, b. Feb., 1815; d. Oct. 9, 1816.
- 131. JOHN, b. 1818.
- 132. CALEB, d. June 27, 1830, 21 years.

[38.] MARTHA CONDIT (of Col. David) married Deacon Amos Harrison (of Matthew, Orange, N. J.), born 1755; died Sept. 2, 1832. She died March 16, 1813. (He married second, Sarah Munn, widow of Matthias Dodd. She died 1848. No children.)

## CHILDREN.

- 133. KETURAH, b. Nov., 1775; d. Oct. 27, 1776.
- 134. KETURAH, second, b. April 18, 1777; d. April 14, 1780.
- 135. JAPHIA, b. Sept. 7, 1778; m. Elizabeth Young, and d. Nov. 13, 1825.
- 136. DAVID, b. June 10, 1780; d. Dec. 1, 1794.
- 137. JOANNA, b. Jan. 10, 1781; d. May 25, 1859; m. John Williams.
- 138. DANIEL, b. Jan. 1, 1783; d. Dec. 11, 1794.
- 139. AMOS A., b. —; m., first, Sarah Badgely; second, Cornelia Bainbridge.
- 140. BETHUEL, b. 1788; m. Mary Squier, b. 1789, d. 1858. He d. Sept. 3, 1832.
- 141. RHODA, b. —; m. Peter Peck, South Orange, N. J.
- 142. ABIATHAR, b. 1795; m. Phœbe Freeman and Elizabeth Williams. He d. Jan. 31, 1867.

[39.] LYDIA CONDIT (of Col. David) married Jairus Williams (of Gershom, Orange, N. J.); afterwards moved to New York State, thence to Wisconsin.

## CHILDREN.

- 143. DAVID.
- 144. LINUS.
- 145. JOSEPH.

[40.] JAPHIA CONDIT (of Col. David) married first, Dorcas Dodd, born May 22, 1763, died Aug. 26, 1805; married second, Phœbe Ogden, widow of Rufus Harrison. He was a farmer on the



homestead of his father, at Orange, where he remained during life; was a private under Captain Squier, Second New Jersey regiment, in the war of the Revolution, and died April 5, 1849.

## CHILDREN BY DORCAS.

- 146. REUBEN, b. Dec. 7, 1783; drowned Jan. 2, 1786.
- 147. EUNICE, b. Nov. 11, 1785.
- 148. ASENATH, b. Jan. 22, 1787; d. Sept. 6, 1789.
- 149. LYDIA, b. Dec. 8, 1789.
- 150. ASENATH, second, b. Nov. 9, 1791.
- 151. HANNAH, b. Jan. 5, 1794; d., unm., May 24, 1850.
- 152. SILAS D., b. March 15, 1796.
- 153. ENOCH, } Twins, b. Jan. 22, 1798.
- 154. NANCY, }
- 155. DAVID W., b. Sept. 26, 1801.
- 156. AMZI, b. Aug. 26, 1805.

## CHILD BY PHOEBE.

- 157. SALLY O., b. June 28, 1814; d. Dec. 20, 1829.

[41.] ENOCH CONDIT (of Col. David) married Mary Tompkins, born March 15, 1765. He was a farmer at Orange, N. J., and a private in the Revolutionary war; died Sept. 24, 1797.

## CHILDREN.

- 158. DAVID, b. March 1, 1791; d. young.
- 159. JOSEPH T., b. Jan. 16, 1793.
- 160. RHODA, b. Nov. 10, 1795.

[43.] LINUS CONDIT (of Col. David) married Sarah Faitoute, born 1765, died Feb. 18, 1845. They lived at Whippany, Morris county, N. J., where he owned a farm and mill; the house was burned with the family records. He died Feb. 23, 1851.

## CHILDREN.

(Dates indefinite; also order of birth.)

- 161. MOSES, b. July 5, 1790.
- 162. PHOEBE, b. 1793.
- 163. MARY.
- 164. SARAH; m. Jeremiah Genung; no family.
- 165. DAVID W., b. Aug. 18, 1805.
- 166. EDWARD F., b. 1809.
- 167. JOHN C., b. 1813.
- 168. ELEANOR.

[44.] DAVID CONDIT (of Col. David) married Sarah Chandler, of Elizabethtown, N. J., born Feb. 19, 1780; died Oct. 2, 1854; he was a blacksmith and resided on Centre street, Orange. He died July 18, 1851.

## CHILDREN.

- 169. STEPHEN VAN RENSSELAER, b. March 22, 1800.
- 170. HORACE, b. Nov. 19, 1801; d. at Orange, Oct. 24, 1855; unm.
- 171. GEORGE W., b. July 30, 1803.
- 172. SUSAN, b. Aug. 5, 1805; d., unm., Jan. 4, 1828.
- 173. SARAH, b. Feb. 3, 1809; d., unm., Feb. 15, 1884.
- 174. FANNY, b. April 28, 1811; occupied homestead, Orange, N. J.; d. unm.
- 175. MARY B., b. Nov. 30, 1812.
- 176. DAVID C., b. Jan., 1814; d. April 7, 1814.

[45.] ABIGAIL CONDIT (of Col. David) married first, John Utter; second, Enos Farrand; resided in New York City.

## CHILDREN BY UTTER.

- 177. JOHN 1ST.
- 178. EUNICE.
- 179. JOANNA.
- 180. JOHN 2ND.

## CHILDREN BY FARRAND.

- 181. STEPHEN.
- 182. HARVEY.
- 183. MARY ANN.

[46.] SARAH CONDIT (of Col. David) married Enos Tompkins, a farmer, born in Orange, 1770, and died Jan. 12, 1854. She died April 7, 1815.

## CHILDREN.

- 184. ELIAS, b. 1792; d. April 18, 1866; m., first, Phæbe Townley; second, Abby Crowell, a widow Brown.
- 185. CALVIN, b. Jan. 31, 1793; m., first, Esther Tunis; second, Eliza Bonsell, a widow Parish. He d. May 18, 1890.
- 186. SARAH, b. Oct. 9, 1795; m. Jacob Stagg, Dec. 1, 1812.
- 187. DAVID; m. Mary Fox.
- 188. AMBROSE; m. Nancy Lyon.
- 189. LYDIA; m. Charles Dean.
- 190. ALMIRA; m. John Fox.
- 191. DANIEL; m. Phæbe Baldwin; she d. July 18, 1895.
- 192. ENOS C., b. 1810; m. Caroline Smith; he d. March 4, 1867.

[47.] ISAAC CONDIT (of Captain Jonathan) married Phæbe Baldwin (of Benjamin), born in Orange, Oct. 6, 1760; died Nov.

23, 1835. She was a sister of Abby, wife of Jonathan Condit, and Eunice, wife of James Condit. Isaac was a private in the Revolutionary war, and died Feb. 25, 1829.

## CHILDREN.

193. ELIZABETH, b. Aug. 9, 1781.
194. UZAL, b. Sept. 11, 1783; d. Sept. 5, 1785.
195. UZAL, second, b. Sept. 8, 1785.
196. HIRAM, b. Dec. 29, 1787.
197. ZEBULON, b. Nov. 10, 1789.
198. JOSIAH, b. Nov. 11, 1791.
199. SALLY, b. March 11, 1794.
200. MARY, b. Sept. 7, 1796.
201. ISAAC, b. Sept. 17, 1798.

[48.] SIMON CONDIT (of Captain Jonathan) married first, Hannah Pierson, born in Orange, Jan. 18, 1763, and died March 15, 1816; married second, Aug. 9, 1817, Elizabeth Douglass (a widow Hamilton). United with the Presbyterian church at Orange in 1804, and was an acting trustee at the building of the present First Presbyterian church. He removed with his family to Delaware county, Ohio, in 1833, where he died Jan. 5, 1839.

Simon Condit was the first of the Condit family to settle in Delaware county, Ohio. His son Jotham, and grandson Edgar Condit, had previously visited that vicinity with a view of purchase and settlement. Gilbert VanDorn, John McCutcheon, Silas Ogden and others had already located there. In 1833 Simon Condit, with his sons, Alvin P. and Jotham, arrived, and Simon immediately purchased of Peter Cockerel eighty acres of land, lying next east from VanDorn's tavern, on which he resided until his death. His widow, Elizabeth, who was his second wife, survived him several years; she died and was buried in Truro township, Franklin county, Ohio, where she had passed her declining years with her daughter, the wife of Jonathan Noe.

These first settlers of Trenton township immediately secured the stated means of grace, and met from Sabbath to Sabbath for divine worship, under the preaching of Rev. Ahab Jenks and Rev. Mr. Washburn. The meetings were held at VanDorn's tavern, which was built in 1829, of brick, and still stands in a good state of preservation. In those early times it was a popular stopping place for emigrants, on the thoroughfare from Zanesville and Newark, Ohio, to Delaware, the county seat of Delaware county. Here, also, the Trenton Presbyterian church was duly organized, and of its members who were Condits at the organization were Simon and his wife, Elizabeth; Electa, daughter of Simon; Alvin P. Condit and his wife, Maria; Mary, wife of Jotham Condit; Asenath, the widow

of Smith Condit, and Dorcas, daughter of Smith. Happy beginning of a church, of whose later history it might be said: "The hills were covered with the shadow of it, and the boughs thereof were like the goodly cedars."

## CHILDREN.

- 202. ELECTA, b. July 1, 1783.
- 203. MARY, b. May 11, 1785.
- 204. JOSEPH S., b. Sept. 24, 1787.
- 205. NAOMI, b. March 13, 1790.
- 206. JEMIMA, b. March 30, 1792.
- 207. JOTHAM, b. July 17, 1794.
- 208. REBECCA, b. Sept. 25, 1798.
- 209. ALVIN P., b. June 11, 1801.
- 210. HANNAH M., b. Jan. 28, 1805.

[49.] RUTH CONDIT (of Captain Jonathan) married Silas Whitehead (of Onesimus, Morristown, N. J.), born Jan. 31, 1767; died Dec. 4, 1814. She died Sept. 12, 1840.

## CHILDREN.

- 211. PHILIP C., b. April 21, 1787; m. Elizabeth Ward.
- 212. JONATHAN, b. Sept. 25, 1788; m. Amanda Steele.
- 213. REBECCA, b. Aug. 9, 1790; d. Dec. 4, 1825; unm.
- 214. ONESIMUS, b. March 20, 1792; m. Pyrena Case.
- 215. ASA, b. April 24, 1795; m. Phebe and Charlotte Pennington (daughters of William, Newark, N. J.); third, Ann Wolcott.
- 216. HULDAH, b. Sept. 1, 1797; m., first, Elias Ogden; second, John Kelso.
- 217. JEMIMA, b. Sept. 8, 1799; m. Abner Whitehead, Jr.
- 218. CLARISSA, b. Jan. 2, 1802; m. Simeon Chester.
- 219. PAULINA, b. Aug. 21, 1804; m. Simeon Chester.
- 220. ELECTA, b. Nov. 21, 1806; m. J. Socrates Smith.

This family in its descent is a remarkable one—giants in physique, stalwart, and honored in civil and religious life. They have more extended notice in Part V. of this record.

[50.] JEPHTHA CONDIT (of Captain Jonathan) married Charlotte Smith, who died in Iowa, December, 1854. He was a farmer in Orange, and served as a private in the Revolutionary war. He died in 1820.

## CHILDREN.

- 221. NANCY, b. 1798.
- 222. AMOS W., b. 1803 or 1804.
- 223. HANNAH S., b. Aug. 18, 1808.
- 224. ELIZA, b. 1810.
- 225. JANE P., b. 1812.
- 226. SARAH A., b. July 11, 1816.
- 227. RUTH; d. at the West; unm.
- 228. SILAS W., b. June 17, 1819.

[51.] JONATHAN CONDIT (of Captain Jonathan) married Abigail Baldwin (of Benjamin), born Sept. 9, 1771; died Jan. 17, 1843. He was a farmer, occupying the farm owned by his father and grandfather, at Orange, where he died Nov. 30, 1854.

## CHILDREN.

- 229. MOSES, b. Aug. 17, 1794.
- 230. BENJAMIN, b. Feb. 24, 1796.
- 231. LUCINDA, b. March 5, 1799.
- 232. WILLIAM, b. April 11, 1801; d., unm., June 13, 1859.
- 233. JOHN, b. Dec. 18, 1803; d. Feb. 28, 1810.
- 234. MORRIS Z., b. March 12, 1807.
- 235. MARIA, b. Jan. 14, 1809; never m.
- 236. ABIGAIL B., b. March 18, 1812.
- 237. EMELINE, b. Feb. 28, 1814.

[53.] PHEBE CONDIT (of Captain Jonathan) married, in Newark, N. J., Aug. 10, 1795, Abram Noe, Jr. After the birth of their first two children they moved to Caldwell, where their other children were born. In 1817 they removed to Franklin county, Ohio, where she died Jan. 17, 1819. He married second, Elizabeth Rose, a widow. He died January, 1839, in Jersey, Ohio.

## CHILDREN.

- 238. HANNAH DENNIS, b. March 26, 1796; m., March 15, 1814, Richard Hayes. They moved from Ohio to Rochelle, Ill., where he d. Sept. 5, 1868. She d. May 8, 1887. They had John, b. July 2, 1815; m. Jane Wicks; had Henry, d.; Harriet, Sarah, Gilbert, d.; Charles F. and Elmer. Phebe, b. May 7, 1817; m. Cyrus Cook; she d. Aug. 22, 1878; they had Lyman, Hannah, Merilla, Melissa and Chipman. Hulda, b. Jan. 10, 1820; m. Arza Noe; they had Zoa, George and Alice; all d. Hiram, b. Aug. 2, 1822; m., Feb. 2, 1849, Margaret Campbell, who d. Jan. 13, 1850; he m. second, April 9, 1853, Elizabeth Brown; he d. Jan. 14, 1889; had Margaret M., Mary E., d.; Lucretia J., Hiram C., d.; Emma R., d.; William C., d.; James N., Willie V., Alta M., d.; Eva, d.; Avery R. and Charlotte B. James, b. Oct. 7, 1824. Emery Chester, b. May 24, 1827; m., March 19, 1848, Charity Ann Mayberry; he d. April 16, 1914; had Mary Ann, Delphine, Lillie, d.; Frank, Henry, Charles E., Nattie, Flora and Elsie. David Hamilton, b. May 24, 1830; m., March 5, 1856, Mary Ann Rice; had Alta J., d.; Anna E., Charles M., d.; Alice A. and George H. Mary, b. June 30, 1832; m., April 4, 1854, Samuel Ward; had Marion, Ella, Edwin, John, Elizabeth and Clarence. Jemima, b. June 30, 1835; m., Sept. 9, 1863, John Gilchrist; she d.; had Edith, Cora and Ernest. Lucinda B., b. Oct. 25, 1838; m., Oct. 10, 1866, Oliver Roe, Emerson, Neb., no children.
- 239. AARON OSBORN, b. April 7, 1799; m. Sarah Beem; they resided in Indiana; no record of family.
- 240. JONATHAN CONDIT, b. Aug. 30, 1801; m., Feb. 18, 1824, Ruth Hamilton, b. Oct. 11, 1806; d. Feb. 5, 1883. He d. Nov. 19,

1876. They had: David H., b. 1824; d. 1827. Phebe C., b. 1826; d. 1827. Absalom, b. 1828; d. 1829. Eli, b. Dec. 27, 1829; m. first, July 4, 1865, Mary C. ———; he m. second, Aug. 30, 1876, Celia Reynolds, b. Sept. 9, 1837; he d. Oct. 15, 1904; she resides in Shepard, Ohio; had Emma R.; m. Arthur B. Cheney; had Emerson N., Elva Mae and Donnis M.; reside in Shepard, Ohio. Amos H., b. 1831; d. 1854. Alpheus A., b. July 5, 1833; m., Jan. 29, 1857, Emzy Carter; he d. Sept. 15, 1901. Jane E., b. Nov. 4, 1836; m., Jan. 29, 1857, William Edgerley; she d. March 28, 1881. Ann, b. 1839; d. 1839. Mary Ann, b. June 6, 1840; m., June 20, 1872, William O. Armstead, b. Nov. 26, 1826; d. Jan. 19, 1905; she resides in Wheatland, Cal.; had George W., Albert H., William V., d.; Asa B. and Mary L. Emma, b. March 25, 1843; m., May 29, 1861, S. L. Armstrong; she d. March 20, 1863. Sarah Louisa, b. Nov. 17, 1845; m., Sept. 28, 1868, Edward I. Prentice; she d. Nov. 4, 1869; had Odie. Phebe Condit, b. Aug. 26, 1848; m., May 20, 1872, Ogden Mallory; she d. Aug. 12, 1898; had Earl H. and Cora.
241. JEMIMA CONDIT, b. April 9, 1804; m., 1822, Lewis Headley, b. Dec. 12, 1799; d. March 31, 1848. She died Aug. 13, 1874; both buried in Jersey, Ohio. They had: Mary Ann, b. March 21, 1824; m., 1843, Leonard Headley; she d. 1904; he d. 1910; they had Lafayette, d.; Cyrus, d.; Emma, Emanuel and Edward. Lemuel, b. 1827; m., March 4, 1854, Mary Clouse, d. 1910; he d. March 24, 1896; they had Alice, Abbie, Levia, Cyrus C. and Lewis; they reside in Pataskala, Ohio. Matilda, b. Dec. 28, 1828; m., 1856, Elijah Peffer; she d. 1906; they had Perry, William, Amanda and Phebe; Pataskala, Ohio. Hannah, b. Jan. 9, 1832; m., April 1, 1854, John Whitehead, d. 1915; had Elmer; they reside in Pataskala, Ohio. Phebe, b. Aug. 2, 1834; m., 1868, Freiser Freeman, d. 1896; no children. John, b. Dec. 9, 1837; m., Dec. 25, 1858, Sarah Rose; had Emma; they reside in Oklahoma. Ebenezer, b. Aug. 17, 1840; d., single, in 1881, in Iowa. Martha, b. Oct. 5, 1843; m., 1867, Junius Wolcott; she d. May 27, 1895; they had Homer, Lewis, Frank and Jemima; residence, Pataskala, Ohio.
242. JEPHTHA CONDIT, b. April 23, 1806; m., 1831, Lucinda Whitehead, b. Nov. 11, 1812; d. March 16, 1876. He d. in Illinois, 189—. They had: Arza B., Samuel, Cyrus R., b. Nov. 9, 1836; m. Emeline Wade [793]; Helen, Benjamin and Frederick.
243. CUMMINS MCWHORTER, b. July 20, 1809; m., April 21, 1830, Martha Parkhurst, b. July 15, 1807; d. Jan. 31, 1893. He d. May 29, 1884, at Steward, Ill. They had: Mary, b. May 31, 1831; m., May 16, 1847, A. N. Dow. Emory, b. March 25, 1833; d. April 6, 1835. Erastus, b. March 25, 1835; d. July 4, 1851. William M., b. April 5, 1837; d. Nov. 14, 1863. Phebe E., b. March 16, 1839; m., Sept. 13, 1865, George E. Noe; she d. April 6, 1896. Ruth H., b. June 30, 1840; d. Oct. 12, 1845. Amos, b. Sept. 23, 1843; d. July 2, 1863. Martha, b. Nov. 18, 1845; m., June 24, 1866, Henry Vrooman; resides in Numa, Iowa. Nancy, b. Sept. 13, 1848; d. June 22, 1864. Eli, b. Sept. 11, 1851; m., June, 1880, Freda Smith; he d. March 15, 1913. George T., b. May 21, 1855; m., March 5, 1878, Caroline Hochstrosser, b. Feb. 15, 1853; resides in Steward, Ill.; had Eda S., Mary M., Carrie B., Laurie N., Clarence C., E. Raymond and Inez D., d.

244. EBENEZER CONDIT, b. Feb. 1, 1812; m., April 12, 1834, Joan Townley, b. Jan. 19, 1812; d. Aug. 10, 1840. He d. Oct. 23, 1901. They had: Aaron D., b. Feb. 1, 1835; d. March 31, 1835. George E., b. March 7, 1836; m., Sept. 13, 1865, Phebe E. Noe (of Cummins); he d. April 29, 1891; they had Zenas G., Arthur C., Martha J., Orin W., Ezra A., Nellie B., Daisy D., Frank E. and Zella E. Enos, b. June 20, 1839; d. Aug. 13, 1839. Ebenezer m. second, Oct. 13, 1842, Phebe (Harrison) Perry. For record of family see [659].
245. RICHARD HAYES, b. Aug. 3, 1815.

[54.] SAMUEL WHEELER CONDIT (of Joel) married Sarah Brundage, born Dec. 25, 1783; died July 12, 1870. He was a farmer at Orange.

## CHILDREN.

246. LILLIS B., b. Feb. 25, 1802.  
 247. ISRAEL B., b. Sept. 18, 1803.  
 248. DANIEL, b. Aug. 25, 1805.  
 249. MARY W., b. Sept. 30, 1807.  
 250. ELIZABETH S., b. June 10, 1810.  
 251. KEZIA B., b. Dec. 19, 1812; d., unm., June 4, 1870.  
 252. HANNAH A., b. Oct. 19, 1818; d. unm.

[56.] IRA CONDIT (of Joel) married, Feb. 24, 1819, Rebecca Condit [208], who died Dec. 12, 1873. He died Dec. 18, 1873. A son, Alvin Marcus, also died Dec. 12, 1873—all of small pox. He was a farmer and resided at Orange.

## CHILDREN.

253. ALVIN M., b. Jan. 3, 1820.  
 254. HANNAH E., b. Oct. 24, 1821; d., unm., March 6, 1894.  
 255. MARY W., b. Oct. 31, 1823; d., unm., Oct., 1854.  
 256. SARAH, b. Dec. 11, 1825; d. Aug. 13, 1843.  
 257. FRANCES, b. April 9, 1828; d. June 24, 1845.  
 258. MARGARET M., b. Aug. 12, 1833; d. April 4, 1837.  
 259. JULIA IDA, b. Dec. 27, 1835; d. April 3, 1837.  
 260. MARGARET M., second, b. Jan. 12, 1838.  
 261. JULIA IDA, second, b. Aug. 11, 1841.

[57.] JOEL W. CONDIT (of Joel) married, Feb. 10, 1823, Margaret Harrison (of Caleb), born May 10, 1800; died April 17, 1865. He was for many years one of the leading merchants of Newark, N. J., where he died Sept. 11, 1860.

## CHILDREN.

262. MARY H.; m. Rev. Horace S. Bishop, rector of Christ Episcopal Church, East Orange, N. J.; no children. She d. Jan. 29, 1896. He d. April 3, 1898.

263. CHARLOTTE M.; d., unm., Oct. 4, 1847.  
 264. CALEB HARRISON, b. Aug. 3, 1828.  
 265. MARGARET, b. March 11, 1831; unm.; d. Dec. 1, 1907.  
 266. SARAH K., b. Sept. 23, 1833.  
 267. ESTELLE, b. March 17, 1835 or 1836.  
 268. ALICE C., b. 1838; d. 1840.  
 269. ALICE C., second, b. Feb. 9, 1843.

[61.] DANIEL CONDIT (of Amos) married, April 16, 1811, Hannah Squier (of Nathan, South Orange, N. J.), born Feb. 14, 1789; died Oct. 14, 1827. He was a merchant at Orange, a man of exemplary character, and an elder of the Presbyterian church at that place for a number of years previous to his death, May 11, 1820.

## CHILDREN.

270. MARY S., b. May 27, 1814.  
 271. DANIEL H., b. Feb. 5, 1819.

[62.] CORNELIA CONDIT (of Amos) married, July 2, 1807, Cornelius L. Ball, born Oct. 7, 1785. He was a cabinet maker by trade, and moved to Jersey, Ohio, where they resided several years before his death, March 31, 1851. She died Aug. 16, 1861.

## CHILDREN.

272. MARIETTA, b. April 19, 1808; m. Ira Roberts, b. Sept., 1805; she d. May 1, 1839.  
 273. JULIA A., b. May 30, 1810; m. Ichabod Roberts, Feb. 28, 1828; he was b. Aug. 9, 1807; d. April 21, 1889. She d. Oct. 21, 1889.  
 274. SARAH D., b. Dec. 14, 1812; m. James M. Woodruff; she d. May 16, 1880.  
 275. SAMUEL D., b. July 27, 1817; m. Margaret and Christiana Dickerson (sisters); he d. Feb. 6, 1867.  
 276. DORCAS, b. July 27, 1817; m. John Ward, b. May 28, 1811; she d. June 1, 1840.

[63.] ELIZABETH CONDIT (of Amos) married, Nov. 29, 1809, Joseph Gould, of Caldwell, N. J., born June 12, 1782; died May 24, 1854. She died Oct. 25, 1852.

## CHILDREN.

277. AMOS C., b. Oct., 1812; m. Mary W. Harrison (of Caleb), b. Jan. 11, 1818. He d. Aug. 23, 1877. They had Elizabeth C., 1843; Joseph P., 1846; Jennie T., 1849; Thomas, 1852; Harriet B., 1853; Anthony L., 1856; Charlotte W., 1859.  
 278. WILLIAM, b. Nov. 26, 1814; m., Sept. 12, 1842, Sarah M. Hartness, b. Sept. 24, 1821; d. Dec. 11, 1884. He d. July 27, 1886. They had Martha J., 1843; William, Jr., 1846; Charles, 1848; Sarah, 1850; Mary H., 1851; Harriet B., 1853; Anthony, 1855; Amos C., 1858; Margaret, 1860; Otis Alexander, 1861; Albert L., 1864.  
 279. CHARLES; d. a young man.



[65.] AMBROSE CONDIT (of Amos) married Ann Gould (of Anthony), born Jan. 7, 1802; died Sept. 20, 1846. He was a farmer on land inherited from his father and grandfather, and died Feb. 10, 1876.

## CHILDREN.

280. EDMUND, b. Jan. 10, 1834.  
 281. MARY CORNELIA, b. Aug. 24, 1835; d., unm., Nov. 18, 1910.  
 282. JULIA ANN, b. April 25, 1837; d. Aug. 30, 1841.

[66.] AMOS WARD CONDIT (of Amos) married, June 8, 1819, Mary Tichenor, born Sept. 11, 1796. He was a prominent merchant and shoe dealer at Orange, and an active member of the Presbyterian church. He died May 5, 1846. His widow died at East Orange, at the advanced age of 92 years, Sept. 9, 1888.

## CHILDREN.

283. MARY E., b. Aug. 6, 1821.  
 284. JOHN M., b. Dec. 12, 1824.

[68.] SARAH CONDIT (of Samuel) married, Jan. 27, 1805, Ichabod Losey, born March 26, 1787. He was a shoemaker in Orange, and died Sept. 26, 1861. She died Aug. 21, 1841.

## CHILDREN.

285. RUTH, b. Jan. 17, 1808; m., Aug. 8, 1826, Ezra Crane, b. Oct. 20, 1797; killed by the cars on the Morris and Essex Railroad, Aug. 2, 1837. She d. Nov. 30, 1884. They had Ichabod L., 1827; Sarah, 1830, and Susan.  
 286. JOHN CONDIT, b. April 19, 1811; m., Dec. 3, 1844, Sally Ann Cole, b. Sept. 15, 1827; d. July 16, 1903. He d. Aug. 13, 1898. They had Philo L., 1845; Kate F., 1847; Thomas E., 1849; James A., 1852; Mary E., 1855; Charles H., 1858; Emma J., 1861; Oscar M., 1863; Ellen E., 1866.  
 287. SAMUEL, b. Aug. 15, 1813; m., April 6, 1836, Martha C. Harrison (of Amos A.). She was b. April 11, 1816; d. Jan. 18, 1899. He d. Jan. 22, 1892. They had Lewis A., 1837; John L., 1838; Edward A., 1840; Amos H., 1840; Harriet M., 1844; Frances E., 1847; Mary P., 1849; Charles C., 1850; Ira C., 1852.  
 288. SUSAN, b. Jan. 28, 1817; m., May 15, 1838, Charles Beach, b. Jan. 3, 1816; d. Feb. 28, 1864. She d. Oct. 13, 1898. They had one child, Sarah Louisa, b. July 4, 1842, who m. Elias M. Condit (of Ira H.).

[69.] JEMIMA CONDIT (of Samuel) married, April 11, 1811, Samuel Morris Dodd, born at Orange, Jan. 18, 1788, and died Oct. 24, 1831, from the effects of "damps" in an unused cider cistern, in a vain endeavor to save the lives of his son and a hired man who had previously entered the same. He was a farmer, and the owner

of a sawmill in that section of Orange now known as Doddtown, where he was also engaged in the manufacture of cider. Jemima died March 28, 1882, having survived her husband fifty-one years.

## CHILDREN.

289. MARY D., b. July 5, 1812; m. Sept. 10, 1831, George W. Freeman, b. Feb. 15, 1812; d. Feb. 26, 1890. She d. Nov. 16, 1908. They had Jemima, Edgar, John M., Margaret, Samuel M. and Charles W.
290. LAVINIA, b. Dec. 19, 1813; m. Jan. 29, 1834, Calvin D. Pierson, b. Nov. 17, 1811. She d. Nov. 12, 1835. They had Samuel D. Mr. Pierson was an elder of the Second (Brick) Presbyterian Church more than thirty-five years.
291. MARGARETTA, b. Nov. 1, 1818; m. Dec. 6, 1837, Calvin D. Pierson (above). She d. Nov. 26, 1884. He d. Feb. 1, 1888. They had David A., Lavinia, Elijah, Charles W., Morris D., Martha, Henry F., Mary O. and William F.
292. SAMUEL C., b. July 22, 1822; d. suddenly Oct. 24, 1831.
293. SAMUEL UZAL, b. July 27, 1828; m. Sept. 24, 1851, Sarah Ann Dodd (of Aaron); she was born June 17, 1830; d. March 3, 1860. They had Maria, Louisa and Hannah T. He m. second, Hannah Maria Condit (of SaCheveral), May 21, 1862. He d. June 6, 1863. She d. March 8, 1879. Samuel U. Dodd, three months after his second marriage, enlisted in the Twenty-sixth Regiment, New Jersey Volunteers, and was mustered in the service for nine months. He received a captain's commission and at once proceeded to the front, where he was actively engaged in the stirring events which characterized the War of the Rebellion. When near the expiration of his term of service, while leading his company in a boat across the Rappahannock, at Fredericksburg, to charge the enemy's rifle pits, he was wounded by a rebel sharpshooter, which caused his death the following day. Thus passed away a true patriot, an honored citizen and a sincere Christian. His memory was honored by his comrades in the G. A. R. by giving his name to Uzal Dodd Post, No. 12, of Orange.

[70.] EUNICE CONDIT (of Samuel) married, March 20, 1814, John Munn (of Joseph, Orange), born Sept. 27, 1791; died March 26, 1875. They resided at Montclair. She died Nov. 22, 1882.

## CHILDREN.

294. HARRIET C., b. May 18, 1815; m. Samuel W. Baldwin, who d. July 27, 1879; she d. April 12, 1882. He was an elder of the Reformed church at East Orange. They had Lucy D., Sarah, Margaret and John M.
295. SARAH ANN, b. March 31, 1817, d. unm., Oct. 3, 1840.
296. LOUISA, b. May 18, 1820, d. May 2, 1821.
297. LOUISA, second, b. Aug. 15, 1822; m. Charles C. Crane, an elder of Reformed church, Little Falls, N. J.
298. PHEBE E., b. April 8, 1826; m. Augustus Smith, b. Aug. 31, 1825.

299. FRANCES J. P., b. May 12, 1828; m. Daniel V. Harrison, of Jared T. They had Edwin M., Josephine, Elizabeth H., Kittie, Jared E., Augustus S., Benjamin V.
300. JOSEPH, b. April 30, 1831, d. June 27, 1852.
301. SAMUEL CONDIT, b. April 14, 1833; m.
302. EVELINE P., b. May 3, 1835; unm.; Montclair.
303. ABBY M., b. Nov. 20, 1837; unm.; d. April 9, 1913.

[71.] HARRIET CONDIT (of Samuel) married first, Nov. 17, 1818, Viner Van Zandt Jones (of Cyrus), born Oct. 27, 1794. He was a man of very amiable qualities, but died in early life, Sept. 30, 1823. Harriet married second, Deacon Henry Pierson (of Bethuel), born June 7, 1795; died Dec. 29, 1872. She died Jan. 4, 1880.

## CHILDREN BY FIRST HUSBAND.

304. SAMUEL C., b. Sept. 17, 1819; m., April 27, 1843, Mary O. Kilburn; she was b. July 31, 1820; d. Aug. 8, 1903; he was an elder of the Presbyterian church, East Orange; no children. He d. Sept. 19, 1900.
305. WILLIAM HALSEY, b. March 7, 1821; d. March 17, 1821.

[72.] SAMUEL CONDIT (of Samuel) married Phebe Peck (of James, Orange). She was born June 17, 1801, and died March 29, 1848. He was the owner of large farming property in East Orange, which he left to his children, but is now largely built upon and has passed out of the family. He died October 22, 1864.

## CHILDREN.

306. HANNAH ELIZA, b. Dec. 25, 1820.
307. SAMUEL, b. Nov. 27, 1822; d. Aug. 24, 1824.
308. SAMUEL DIXON, b. Nov. 24, 1824.
309. SARAH C., b. Oct. 20, 1827.
310. WILLIAM P., b. March 30, 1829.
311. HARRIET, b. Feb. 18, 1831; unm.
312. IRA, b. April 27, 1833; d. Jan. 3, 1854.
313. I. HARRISON, b. Oct. 10, 1835; d. of hydrophobia Sept. 10, 1846.
314. MARY FRANCES, b. Dec. 17, 1837.
315. AARON P., b. Dec. 17, 1839.
316. J. FRED., b. May 22, 1842; died of hydrophobia Sept. 10, 1846.
317. EDWARD A., b. Feb. 22, 1845; unm.

[73.] MARY CONDIT (of Samuel) married, Feb. 1, 1826, Stephen Dodd (of Eleazar, Orange), born Sept. 26, 1786; died Sept. 12, 1869. He was a carpenter by trade, but during the latter part of his life operated a saw mill near his residence at Dodd-town. His disposition was mild and amiable, and he lived a blameless life. Mary was a woman of rare Christian character. Her death was sudden (the result of a fall), Dec. 30, 1881.

## CHILDREN.

318. STEPHEN H., b. Jan. 7, 1828; m., Sept. 27, 1852, Susan C. Washburn (of Silas), b. July 15, 1829; d. Aug. 5, 1912. He d. July 28, 1910. They had Frank C., Silas W., Letitia C. and Harry V.
319. VINER VAN ZANDT, b. Dec. 17, 1829; m., Nov. 20, 1856, Abby Porter (of Daniel), b. 1831; d. Jan. 29, 1863. He d. Sept. 3, 1914. They had Mary L. and Samuel I.
320. SAMUEL M., b. June 3, 1832. He was a dry goods merchant in St. Louis, Mo.; unm. He d. Feb. 12, 1912.
321. ABIAL M., b. March 25, 1834; m., July 9, 1865, Helena King, b. June 1, 1844; d. May 10, 1882. He d. Sept. 7, 1893. They had S. Mark, Minerva K., Stephen C. and Abial M.
322. HENRY P., b. Jan. 28, 1836; m., Feb. 25, 1864, Caroline Wauters (of William), b. March 12, 1844. No family. They reside in Bloomfield, N. J.
323. HARRIET P., b. Jan. 26, 1839; unm. Resides in East Orange.
324. IRA C., b. Jan. 26, 1841; m., July 8, 1863, Hannah Thornton, b. June, 1841; d. Dec. 15, 1914. He resides in East Orange. They had Harriet M., Abbie T., Mary I. and M. Estelle.
325. MARCUS D., b. Jan. 17, 1844; m., July 23, 1870, Harriet Brigham, b. July 21, 1844; d. May, 1903. He d. July 27, 1896. They had Agnes, Florence, Grace, Helen, Ruth, Samuel M., Mark and Randell.

[74.] ABBY CONDIT (of Samuel) married, Oct. 7, 1823, Thomas D. Kilburn, of South Orange, N. J., born Oct. 9, 1796. He was a farmer and died Feb. 15, 1882. She died April 26, 1880.

## CHILDREN.

326. ESTHER B., b. Aug. 12, 1824; m., April 21, 1859, Ira Taylor, of South Orange. She d. March 10, 1866. They had Everett K.
327. ISAAC B., b. July 26, 1826; m., Oct. 20, 1852, Mary E. Dodd (of Allen), of Orange, b. May 27, 1828; d. July 30, 1879. She d. May 28, 1893.
328. HANNAH L., b. Dec. 3, 1828; m., Jan. 10, 1850, Amzi S. Dodd (of Calvin), b. Nov. 1, 1826; d. March 1, 1872. She d. June 20, 1896. They had Linus C., Frederick M., Abby E., Caroline and Amzi T.
329. MARGARETTA D., b. Aug. 17, 1831; unm. South Orange, N. J.
330. MARY E., b. Aug. 26, 1833; unm. South Orange, N. J.
331. IRA C., b. Jan. 9, 1836; m., Nov. 9, 1866, Catherine P. Alexander. He d. March 4, 1907. They had Esther A. and Homer A. She resides in South Orange, N. J.
332. CHARLES F., b. Aug. 28, 1844; m., Jan. 15, 1902, Grace Currier, b. Oct. 29, 1875. He d. June 27, 1915. They had Abby C., Gertrude C., Charles F., Jr., and Thomas D. She resides in Maplewood, N. J.
333. CLARA C., b. Sept. 7, 1848; unm.; d. April 23, 1915.

[75.] CLARA CONDIT (of Samuel) married first, March 6, 1827, Thomas W. Munn (of Joseph, Orange), born Sept. 9, 1803.

He followed the butchering business in Orange for several years, where he was held in high esteem. He married second, Jane Williamson, Sept. 9, 1843; born March 13, 1808; he died April 26, 1854. Clara died March 23, 1842. Jane died Nov. 28, 1892.

## CHILDREN.

334. JOHN, b. Jan. 28, 1828; m., May, 1851, Lydia Freeman (of Jabez), Orange, b. Dec. 15, 1825. He d. Dec. 14, 1853; she d. May 17, 1861. They had Clara, b. May 19, 1852.
335. IRA C., b. Dec. 13, 1830; m., Aug. 9, 1854, Caroline Perry (of Matthias), Orange, b. June 4, 1835. He d. Feb. 28, 1873. They had John T., 1855; William F., 1856, d. 1878; Mary J., 1860. Caroline, m. second, June 9, 1887, Peter D. Romer. She d. Oct. 10, 1912.

[76.] IRA HARRISON CONDIT (of Samuel) was born on the corner of Park and Washington streets, Orange, N. J. His only education was that afforded by the little village school, yet he made the most of limited opportunities and what he lacked in book knowledge he made up in good judgment and hard common sense. He was a live business man in his day and speculated extensively in real estate and was in his early days a well known contractor in Essex County. He always took an active part in politics and was on old line Whig until the organization of the Republican party, with which he united, and heartily endorsed its principles. He never desired office, but served in the Board of Chosen Freeholders from 1871 to 1874. At one time he owned a large part of what is now Llewellyn Park and used it for farming purposes, which occupation he carried on in addition to his general business. In 1855 he sold one hundred acres to Llewellyn S. Haskell, and moved to Roseland in 1858. He watched with pride the transformation of his old farm into the beautiful retreat which it is today and gave to the

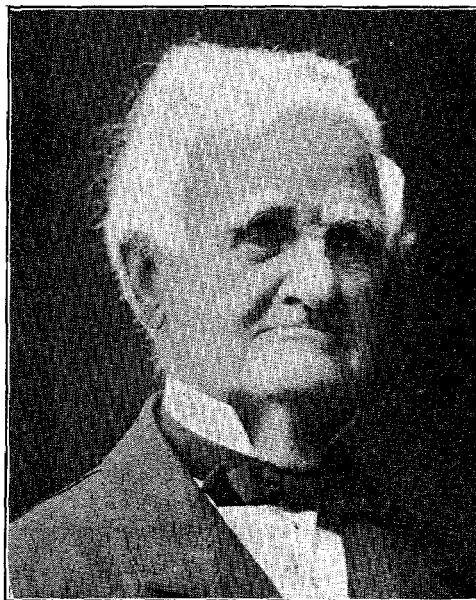

immortal Haskell many valuable suggestions. Mr. Condit was still at his death a large landholder in West Orange, Livingston Township and Morris County. Among other tracts he owned the original farm of Aaron Kitchell, his wife's grandfather. A few years before his death he co-operated with his daughters and his brother-in-law, Elias Mulford, in the organization of the Roseland Presbyterian church. Sept. 13, 1831, he married Phebe Farrand Mulford, who was born Sept. 8, 1808. She was the daughter of Timothy Mulford, who married Susan Kitchell, daughter of Aaron Kitchell, who was one of the patriot leaders of New Jersey and was a member of Congress from 1799 to 1807, and in that year was elected to the United States Senate and served four years. After more than sixty-eight years of happy companionship, Mrs. Condit died May 26, 1900. He was deeply affected by the death of his wife, but the affectionate care of his children prolonged his life until January 7, 1906, when he passed away.

## CHILDREN.

336. SAMUEL, b. July 9, 1832.  
 337. CLARA, b. Jan. 29, 1834.  
 338. HANNAH, b. Oct. 9, 1839.  
 339. ELIAS M., b. May 22, 1841.  
 340. SUSAN, b. July 2, 1843; d., unm., Nov. 23, 1894.  
 341. SARAH, b. Dec. 18, 1848.  
 342. MARY J. } Twins, b. Oct. 31, 1850; unm.; reside in Rose-  
 343. HARRIET J., } land, N. J.  
 344. IRA, b. Feb. 5, 1855; d. March 24, 1859.

[79.] ABBY L. CONDIT (of Rev. Ira) married, May, 1815, Dr. Joseph Hanson, of Newark, N. J., born 1784; died July, 1829. She died July 19, 1879.

## CHILDREN.

345. IRA C., b. 1816; d. at 2 years.  
 346. DANIEL H., b. Dec. 13, 1819; d. Sept. 22, 1846.  
 347. STEPHEN F.; d. at sea.  
 348. IRA C., second; d.  
 349. FRANCES M.; unm.; resides in Newark.  
 350. JOSEPH, b. Jan. 1, 1828; single; merchant in Newark.

[84.] SILAS CONDIT (of Dr. John) was born in Orange and married, May 9, 1799, Elizabeth Smith (of Col. Hiram, of Troy, N. J.), born Nov. 25, 1782; died Nov. 16, 1855. He graduated from Princeton College in 1795, and for a short time engaged in mercantile life at Orange, but soon afterwards moved to Newark, where he spent a long and useful life. He was a Representative in Congress from 1831 to 1833, a member of the State Constitutional Convention in 1844, and also served as a member of the New Jersey Legislature. He was ever active and energetic in civil life, and for 22 years was president of the Newark Banking Company. He took great interest in the history of the Condit family, and but for his efforts in this direction we should, probably,



have remained ignorant of the genealogy of the earlier branches. The records which he left were brief, and embraced only his descent from John; this was enough, however, to enable us to trace all the different branches, aided by the memory of others. The name of Silas Condit is remembered by many of the aged members of the family with profound regard, and few men leave behind them a name so untarnished. He, with his wife, were members of the Presbyterian church at Orange, and afterward transferred their connection to the church at Newark, where he continued to reside until his death, Nov. 29, 1861, aged 83 years.

#### CHILDREN.

351. JOHN SMITH, b. Nov. 16, 1801.
352. ARCHIBALD PARRITT, b. Oct. 3, 1802; d. at 13 years.
353. ANN ELLEN, b. April 7, 1804; d., unm., Dec. 9, 1866.
354. CHARLOTTE, b. March 20, 1806; d., unm., Oct. 28, 1871.
355. ELIZABETH, b. Sept. 16, 1808.
356. ELEANOR PARRITT, b. Oct. 1, 1810.
357. LEWIS NEWBOLD, b. Oct. 30, 1812; d. at Jersey City, single, Jan. 25, 1865.
358. SUSAN TENYCK, b. Oct. 24, 1815.
359. ABIGAIL HALSEY, b. Feb. 20, 1818.
360. EMMA, b. Aug. 26, 1821; d. in infancy.

[85.] CHARLOTTE CONDIT (of Dr. John) married Dr. John Ward, of Newark, N. J., born April 26, 1774; died June 24, 1836. She died Nov. 25, 1803.

## CHILDREN.

361. CALEB CONDIT, b. 1799; m., 1855, Elizabeth V. Bergen, b. 1829; d. March 5, 1891. He d. March 30, 1860, at Newark. They had John Condit, b. April 24, 1855; m., April 20, 1881, Marie A. Knorr, b. May 10, 1860. They have Herbert T. and Howard B. They reside in Belleville, N. J.
362. ABIGAIL HALSEY, b. March 11, 1801; m. William Garthwaite, of Newark. She d. Nov. 7, 1859. They had Eliza W., 1822-1893; William, Jr., 1824-1871; John W., 1826-1864; Caleb C., 1828-1879; George W., 1830-1865; Jeremiah; Frederick T., 1835-1873; Charlotte, 1839-1897. All of the sons were unnm.
363. CHARLOTTE, b. Nov. 20, 1803; m. William C. Gould, of Elmira, N. Y. She d. May 3, 1880. They had Anna and William; both died.

[86.] JOSEPH CONDIT (of Dr. John) married, in 1802, Elizabeth Martin, born Dec. 25, 1785; died Sept. 30, 1839. He was a farmer and miller at Orange. His grist mill stood at the foot of the mountain, on what was then a part of his father's farm, and since known as the "old Spring House property," at one time a popular summer resort. Soon after the birth of his children he moved to Geneva, N. Y., where he was successful in business and spent the remaining years of his life. He died in Geneva Dec. 17, 1863.

## CHILDREN.

364. GEORGE ARMSTRONG, b. Jan. 11, 1803.
365. HARRIET CAROLINE, b. Feb. 17, 1805.
366. GETTY, b. April 17, 1807.
367. ABBY ELIZA, b. Jan. 10, 1809.
368. MARY, b. Sept. 9, 1812.
369. CHARLOTTE, b. June 7, 1814; unnm.
370. JOSEPH CAMP, b. Aug. 18, 1819; d. at Seneca, N. Y., Sept. 8, 1826.

[88.] ABIGAIL CONDIT (of Dr. John) married, 1816, Daniel Smith, of Orange, born Oct. 8, 1783; died Aug. 29, 1853. He was a shoe manufacturer. She was a very estimable woman; she died March 29, 1852.

## CHILDREN.

371. CHARLOTTE, b. July 17, 1817; m. Albert D. Traphagen, of Millburn, N. J., b. Sept. 23, 1806; d. Feb. 2, 1899. She d. Oct. 16, 1876. They had John, Phœbe P., Katherine and Fannie E.
372. RHODA ANN, b. Nov. 4, 1818; m. Horace Pierson (of William, Orange), b. June, 1814; d. March 1, 1891.
373. CATHERINE, b. July 29, 1820; d. 1905; unnm.
374. JOHN CONDIT, b. May 2, 1822; d. Jan. 7, 1885; unnm.



375. HARRIET, b. July 17, 1824; m., Dec. 9, 1846, Horace Carter, b. Oct. 17, 1814; d. Dec. 10, 1894. She d. Jan. 23, 1916. They had Robert S., Mary L., Elizabeth and Thomas.
376. MARY LOUISA, b. Feb. 26, 1826; d. Sept. 3, 1849; unm.
377. EMILY, b. Oct. 29, 1828; m., Sept. 16, 1852, Leander Williams (of Job), b. Nov. 24, 1828; d. May 27, 1896. She d. July 24, 1870. They had Frank, Abigail C., Robert P., Walter R. and Edgar.

[90.] PARMENAS CONDIT (of Daniel) married Julia Tyler, of Sullivan county, N. Y., born Sept. 14, 1788. The family remained in Sullivan county until his death in 1849, when they moved to Sparta, Wis., where she died Nov. 16, 1865.

## CHILDREN.

378. AMBROSE H., b. Sept. 12, 1811.
379. MARIA M., b. 1814; d., single, at Sparta, June 14, 1862.
380. TARESA, b. Dec. 1, 1818.
381. JAMES DEMOTT, b. April 22, 1821.

[91.] SAMUEL CONDIT (of Daniel) married, Sept. 22, 1811, Charlotte Dodd (of Matthias, Orange). She was born June 29, 1789; died 1875. He was a shoemaker by trade, and died at Orange Nov. 21, 1819. His widow married, Dec. 27, 1822, Daniel Porter, born 1783, died 1865, and had Caroline, Daniel, A. Monroe, Abby and Helen.

## CHILDREN.

382. MATTHIAS, b. July 29, 1812.
383. AMZI, b. Feb. 19, 1815.
384. MARY JANE, b. June 20, 1817.

[92.] AARON CONDIT (of Daniel) married, Oct. 10, 1811, Lydia Harrison (of Abial, Orange), born Jan. 6, 1792; died Oct. 15, 1871. He was a carpenter by trade and resided at Orange, where he died Dec. 22, 1838.

## CHILDREN.

385. ROBERT SMITH, b. Feb. 14, 1813.
386. EUNICE, b. Jan. 7, 1815.
387. ABIAL MORRIS, b. Oct. 24, 1816.
388. MARGARET A., b. Oct. 16, 1820; d. Nov. 29, 1824.
389. CHARLES HANFORD, b. Oct. 2, 1825.
390. MARGARET A., second, b. April 20, 1830.

[93.] CALVIN CONDIT (of Daniel) married Sarah D. Ogelsby, of New York City, born Feb. 29, 1796; died July 29, 1879. He was

a lumber dealer in New York City for many years. In 1866 he retired from business and spent the remainder of his days in East Orange; he died Aug. 2, 1868.

## CHILDREN.

- 391. SUSAN, b. 1820.
- 392. JOHN ARDEN, b. 1825.
- 393. SARAH E., b. 1836; d., unm., July 30, 1860.  
Two sons died in infancy.

[94.] SACHEVERAL CONDIT (of Daniel) married first, March 12, 1818, Lydia Dodd (of Eleazer), born at Orange Oct. 15, 1792; died June 20, 1846. He married second, Margaret Phillips, Jan. 6, 1848; born Sept. 12, 1812; died Dec. 17, 1891. He conducted the shoe business for several years in Orange, where he died March 28, 1869. He was a member, as were both of his wives, of the Second Presbyterian church.

## CHILDREN.

- 394. CALVIN H., b. March 12, 1819.
- 395. STEPHEN, b. July, 1821; d. Feb. 11, 1839.
- 396. GEORGE, b. Oct. 29, 1823.
- 397. ABBY ANN, b. Feb. 22, 1826.
- 398. HANNAH MARIA, b. April 25, 1829.

[95.] REUBEN CONDIT (of Daniel) married, 1815, Nancy Carr, in Bethany, Pa.; born Jan. 19, 1798; died Nov. 11, 1863. He conducted the butchering business in Orange for a time, but subsequently moved to Pennsylvania, where he died at the home of his son in Wyoming county, July 9, 1873.

## CHILDREN.

- 399. HARRIET, b. June 9, 1819.
- 400. WILLIAM JACKSON, b. Aug. 18, 1822.
- 401. ELIZA MARIA, b. July 25, 1827.
- 402. LUCY HALL, b. Oct. 23, 1829; d. April 25, 1853.
- 403. BENJAMIN F., b. Jan. 4, 1834; d. at Toledo, Ohio, July 14, 1854.
- 404. ABRAM O., b. Feb. 17, 1837; d. Feb. 1, 1840.

[96.] FANNY CONDIT (of Daniel) married, December 30, 1817, Nehemiah Baldwin (of Linus, Bloomfield, N. J.). He was a tanner and currier, and died in Newark in 1825. She moved with her married daughter to Romeo, Mich., where she died in 1873.

## CHILDREN.

- 405. MARY, b. Sept. 17, 1819; m., Sept. 17, 1839, Jeremiah Ayres; moved to Romeo, Mich., where he d., July 9, 1852. She d. 1896.

406. SAMUEL, b. 1821; went South, where he is supposed to have d.  
 407. WILLIAM; d. at 5 years.  
 408. ROBERT; d. at 2 years.

[97.] RUTH D. CONDIT (of Daniel) married, Sept. 25, 1827, Abram Peck Osmun, born in Morris county, N. J., May 25, 1804. He was a carman in New York City, for many years a valued member of the Allen Street Presbyterian church and superintendent of a mission Sabbath school. After the death of his wife, Feb. 19, 1863, he moved to Orange, where he married, Oct. 17, 1867, Melinda C. Parsons (of Nathaniel). He was an elder of the Brick church, Orange, and also of the First Reformed church in the same place at its organization in 1875. He died July 21, 1878.

## CHILD BY FIRST WIFE.

409. DANIEL C., b. Feb. 13, 1834; m., Aug. 5, 1857, Cornelia Bedell, who d. Sept. 5, 1872, leaving one child, Daniel C., Jr., b. April 18, 1863—a child, Walter, having died in childhood. He m. second, Sept. 15, 1873, Mary Hodges Brown, b. Jan. 26, 1842; d. Dec. 21, 1893, by whom he had one child, Richard A., b. April 17, 1876. He married third, Frances S. Barnes, b. Sept. 7, 1848; d. Sept. 10, 1900. He d. March 21, 1908, at Washington, D. C. He had been engaged in fire insurance business from early life—for several years in New York City but later a resident of Chicago, Ill.

[100.] JAMES S. CONDIT (of Captain Moses) married, Jan. 27, 1813, Jane Cobb, born Aug. 7, 1786; died July 25, 1855. He was in mercantile life for several years in Orange, where he died Feb. 24, 1860.

## CHILDREN.

410. WILLIAM HENRY, b. Feb. 27, 1814.  
 411. ANN C., b. April 10, 1816.  
 412. JANE E., b. Dec. 10, 1818; d. Dec. 10, 1819.  
 413. JOHN EDWARD, b. Sept. 29, 1820.  
 414. MOSES H., b. July 22, 1823.

[101.] MARIA S. CONDIT (of Captain Moses) married, Feb. 26, 1814, Charles Lighthipe, born 1789; died Jan. 18, 1845. He was a shoe manufacturer at Orange. She died May 24, 1869.

## CHILDREN.

415. LEWIS C., b. May 26, 1815; m., April 3, 1842, Henrietta Ingraham, b. Jan. 14, 1817; d. Feb. 7, 1858. He d. April, 1900. They had Lewis H., Agnes C., Abbie B., William I., J. Alfred and Margaret L.  
 416. OSCAR, b. May 8, 1817; d. Sept. 24, 1888; unm.  
 417. ALEXANDER, b. Dec. 18, 1820; d. Oct. 8, 1823.

418. CHARLES A., b. Oct. 11, 1824; m. Sarah Smith (of Caleb), b. 1827; d. Oct. 30, 1886. He d. Feb. 14, 1905. He had large business interests and was president of the Orange National Bank for several years. They had Charles F., Arthur N., Herbert, Ernest, Florence and Sarah M.
419. JOHN, b. Sept. 11, 1827; d. Aug. 9, 1832.
420. MARY ANN, b. Feb. 28, 1830; d. April 8, 1914; unm.

[102.] WILLIAM CONDIT (of Captain Moses) married first, Sept. 15, 1817, Maria Stryker, of Orange, born April 4, 1797; died July 29, 1841. He married second, Hannah Hillyer, a widow, Nov. 25, 1841. She died June 30, 1847. William began life a shoemaker, but was for many years a merchant; he was a collector of taxes for twenty consecutive years, and held other public local positions of trust and confidence. He resided in Orange, where he died Feb. 23, 1883, in his 92nd year.

#### CHILDREN BY MARIA.

421. HANNAH LOUISA, b. June 17, 1818.
422. HENRY S., b. July 19, 1819.
423. JOHN, b. Nov. 7, 1821.
424. THEODORE, b. March 7, 1824.
425. WILLIAM, b. Oct. 12, 1826.
426. ANN M., b. June 17, 1829.
427. CHARLES, b. Nov. 7, 1831.
428. ROBERT, b. Sept. 5, 1835.
429. CHARLOTTE S., b. Nov. 17, 1839; d. June 16, 1840.

#### CHILD BY HANNAH.

430. LEWIS FLETCHER, b. Oct. 24, 1842; d. in the army, Jan., 1862.

[105.] EDWARD CONDIT (of Captain Moses) married, Nov. 25, 1834, Mary E. Robinson, born Jan. 4, 1816. He was a farmer, and in May, 1847, moved with his family to Keokuk, Iowa, where he died Feb. 15, 1882. His widow resided with her son at Keokuk. The family are members of the Episcopal Church. She died June 19, 1897.

#### CHILDREN.

431. EDWARD RAYMOND, b. July 1, 1837.
432. IMOGENE R., b. Jan. 21, 1839; unm.; d. Dec. 14, 1900.
433. MARIA A., b. March 7, 1841; d. March 7, 1858.
434. CARRIE CORBIT, b. July 3, 1843; unm.; Keokuk, Iowa.
435. CELESTINE WARDSWORTH, b. March 23, 1845; unm.; Keokuk, Ia.
436. LAURISTON HALL, b. July 24, 1847.
437. FREDERIC ROBINSON, b. Aug. 16, 1849.
438. ELLA VIRGINIA, b. Oct. 14, 1853; unm.; Keokuk, Iowa.

[107.] ICHABOD CONDIT (of Joseph) married first, Elizabeth Leonard, born Sept. 12, 1789; died Nov. 11, 1825. He married second, Phebe Williams (of Enos), born Feb. 5, 1810; died Aug. 20, 1873. He, with his brother Stephen, succeeded their father in the business of merchant and shoe dealer at Orange. He died suddenly of heart disease on the street in Newark, N. J., Dec. 8, 1840.

## CHILDREN BY ELIZABETH.

- 439. ELIZABETH, b. May 1, 1813.
- 440. JOSEPH A.; d. in infancy.
- 441. JOSEPH A., second, b. July 8, 1819.

## CHILD BY PHEBE.

- 442. CAROLINE, b. Nov. 16, 1830.

[108.] STEPHEN CONDIT (of Joseph) married, Jan. 13, 1824, Phebe S. Pierson (of Dr. Isaac, of Orange), born Feb. 26, 1801; died May 14, 1877. He was a partner with his brother Ichabod, and died Oct. 22, 1835.

## CHILDREN.

- 443. SARAH M., b. Nov. 12, 1824.
- 444. FRANCES P., b. March 10, 1826.
- 445. CHARLES, b. Dec. 8, 1827; d. Oct. 19, 1876.
- 446. ALBERT P., b. Dec. 10, 1829; was a practising lawyer in Newark; he had been a member of the New Jersey Legislature and Speaker of the House for two sessions; unm.; d. Dec. 14, 1901.
- 447. HARRIET S., b. June 10, 1833; d. Feb. 21, 1843.
- 448. STEPHEN, b. Sept. 23, 1835; was a practising lawyer in New York; unm.; d. Oct. 6, 1897.

[112.] REV. ROBERT WOODRUFF CONDIT, D. D. (of Rev. Aaron) was born at Stillwater, N. Y., in 1795. He married, Dec. 21, 1820, Harriette Whittlesey (of Elisha Whittlesey, formerly a lawyer at Danbury, Conn.). She was born May 12, 1794; died Oct. 21, 1859, while on a visit to her native place. He graduated at Princeton College in 1814, and united with his father's church at Hanover, N. J., in 1815. He was elected tutor at Princeton College in 1816, was licensed to preach in 1818, and ordained and installed pastor of the Presbyterian Church at Montgomery, Orange County, N. Y., Dec. 13, 1820. On April 22, 1830, he was dismissed, and on Aug. 23, 1831, was installed pastor of a Presbyterian church at Oswego, N. Y., where he remained during life. His preaching was the gospel, so presented as to be profitable to all. Gifted with a clear voice and an attractive manner, he made a deep impression on every occasion. He was peculiarly fitted for the ministry, as his life and labors have conclusively shown. At his death, which occurred Feb. 11, 1871, another Christian entered the sleep

of righteousness. Rev. Dr. Vermilye, of Hartford, Conn., officiated at his funeral. His wife was a woman of marked character and ability, a devoted Christian mother, and one who, in all the walks of life, social and domestic, performed in the fear of God every duty belonging to the wife of a pastor and that of a mother. Her memory is truly blessed.

## CHILDREN.

- 449. MARY TUCKER, b. Nov. 25, 1821.
- 450. HARRIETTE WHITTLESEY, b. Oct. 1, 1823; d. Feb. 11, 1824.
- 451. HARRIETTE WHITTLESEY, second, b. March 16, 1825.
- 452. HANNAH MARIA, b. April 1, 1827.
- 453. CAROLINE HOLLEY, b. Aug. 10, 1830.
- 454. ISABELLA BORLAND, b. July 17, 1834.
- 455. ROBERT AARON, b. May 19, 1837.

[113.] DANIEL DAYTON CONDIT (of Rev. Aaron), born at Hanover, Morris County, N. J., 1797; married, Feb. 3, 1824, Charlotte T. Coon (of Thomas), born Aug. 3, 1802; died at Indianapolis, Ind., Nov. 9, 1881. In 1831 Mr. Condit, with his family, settled at Terre Haute, Ind., where he engaged in mercantile life. As a man of sound judgment, native delicacy and purity of mind he had few equals. In the winter of 1841-2 he made a profession of religion and united with the Congregational Church. He was widely known and universally respected. He died at Terre Haute Jan. 24, 1877.

## CHILDREN.

- 456. JOHN D., b. Sept. 17, 1825.
- 457. ISAAC BLACKFORD, b. June 5, 1828; d. Oct. 8, 1828.
- 458. BLACKFORD, b. Aug. 6, 1829.
- 459. MARY T., b. Nov. 10, 1835; d. Sept. 19, 1836.
- 460. AARON D., b. March 17, 1843.

[115.] HANNAH MARIA CONDIT (of Rev. Aaron) married, Oct., 1822, Rev. William B. Barton, pastor of the Presbyterian Church at Woodbridge, N. J. She died of consumption Jan. 20, 1827; he died in April, 1852. Hannah M. became hopefully pious at the age of 12 years. Being lovely in her disposition, she was the favorite of all who knew her and was truly an ornament to her sex. At the close of her funeral and after her many friends had parted with the remains of one they loved so dearly, the venerable father, standing at the head of the coffin, gently raised his hands and said, "I thank God for giving me such a daughter." She had three children, two of whom died before her in infancy, and the other followed the mother three years later.

[116.] REV. JOSEPH DAYTON CONDIT (of Rev. Aaron), born at Hanover, N. J., 1804; married, Sept. 11, 1830, Mary Gardner Miller, of East Hampton, L. I. He died Sept. 22, 1847. Mr. Condit united with the church at Hanover, N. J., in 1821, at the age of 17. At this time he looked forward with desire to the Christian ministry, and, after entering it, he magnified his office and regarded it as the highest earthly honor and privilege to preach the unsearchable riches of Christ. He entered Princeton College in Sept., 1826, and graduated with the highest honors of his class in 1829. He was licensed to preach at Sag Harbor, L. I., Aug. 29 of the same year, and was installed pastor of the Presbyterian Church at East Hampton Sept. 1, 1830, where he remained nearly five years, when he was compelled to resign his charge because of declining health. He preached his farewell sermon June 14, 1835. Subsequently he removed to South Hadley, Mass., where he was afterward installed pastor over the church, and where he faithfully labored for twelve years. Mr. and Mrs. Condit were active colleagues with Miss Mary Lyon in the organization and establishment of the Mt. Holyoke Female Seminary. This institution was regarded as part of his ministerial charge, and as from year to year the Spirit was poured out upon it, he labored for its good, as many of its former pupils can testify. He was president of the board of trustees, and from year to year delivered the diplomas and parting addresses to its graduates. Always of delicate constitution, he did not anticipate long life. Early in 1847 he was obliged to relinquish his active duties, and then came a pause in his usefulness, which was terminated by death in the following September. They had no children.

[117.] REV. JOHN HOWELL CONDIT (of Rev. Aaron), born at Hanover, N. J., 1806; married, Sept. 30, 1835, Louisa Cutter, daughter of William W. Cutter, of Woodbridge, N. J. She was born Jan. 24, 1808, and died Aug. 8, 1877, at Ashland, Ky. He graduated from Princeton College in 1831, and from the Seminary in 1835. A few days after their marriage they started for the West. Descending the Ohio River, Saturday evening found them at Clinton Furnace Landing. Here they stopped over the Sabbath at the house of a Presbyterian elder, to whom they had a letter of introduction from Dr. Alexander. The nearest church, Bethesda, now called Ashland, Ky., being vacant, Mr. Condit preached for them on the Sabbath, and was invited to remain and become their pastor. This was in October, 1835. He remained at Bethesda until May, 1840, when he accepted a call to the Presbyterian Church in Washington, Ky., where he remained and faithfully labored for twenty-eight years. A pastor wholly devoted to his work, he was greatly beloved by his own church and by all in the surrounding regions. His wife shared with him all the trials, joys and sorrows of an arduous and self-denying life. By reason of declining health and the disturbances

that arose in consequence of the Civil War, he resigned his charge in June, 1868, and returned to Ashland, where his son had for several years been settled over the old Bethesda Church. There he remained until God called him to his reward, which was on the first of August, 1869. His many friends and former parishioners united in testifying to his worth and their love for him by erecting a monument to his memory in Ashland Cemetery.

## CHILDREN.

461. AARON, b. July 15, 1836; d. July 27, 1836.  
 462. HANNAH M., b. Dec. 31, 1837; d. Dec. 29, 1839.  
 463. WILLIAM CUTTER, b. Feb. 2, 1841.

[118.] REV. JONATHAN BAILEY CONDIT, D. D. (of Rev. Aaron), born at Hanover, N. J., 1808; married, July 20, 1831, Eliza K. Woodhull, daughter of Rev. Selah S. Woodhull, D. D., of New Brunswick, N. J. She died Jan. 7, 1835. He married second, May 5, 1836, Sarah S. Woodhull, his deceased wife's sister, born Jan. 29, 1815; died June 15, 1879. Mr. Condit united with the Presbyterian Church at Woodbridge, N. J., in 1825; graduated from Princeton College in 1827, and from Princeton Seminary in 1830 or 1831. In July, 1831, he was ordained pastor by a Congregational council at Long Meadow, Mass., where he remained until September, 1835; was professor of rhetoric at Amherst College from 1835 till May, 1838; he became the pastor of a Congregational church at Portland, Me., June, 1838, from which he was dismissed in 1845. In December, 1845, he was settled as pastor over the Second Presbyterian Church at Newark, N. J., where he remained till April, 1850. The following year he became a professor at Lane Theological Seminary, Ohio, and occupied this chair until June, 1854. In 1855 he entered a like position at Auburn Theological Seminary, New York, which he resigned at the close of his labors in 1871. Mr. Condit received his degree of D. D. from Princeton College in June, 1847. He died Jan. 1, 1876.

## CHILDREN BY ELIZA.

464. MARIA L., b. Sept. 1, 1833; d. March 22, 1834.  
 465. SELAH S. W., b. Dec. 7, 1834; d. March 15, 1835.

## CHILDREN BY SARAH.

466. ELIZA MARIA, b. July 28, 1837.  
 467. ANNA L. P., b. March 14, 1839; d., unm., Oct. 29, 1874.  
 468. SARAH J., b. July 27, 1841; d., unm., Feb. 2, 1868.  
 469. ALICE MARY, b. Dec. 31, 1844.

[119.] AARON MUNN CONDIT (of Jotham) married, July 9, 1823, Louisa Pierson (of Captain Jabez, South Orange, N. J.) She was born Oct. 24, 1800, and died Aug. 15, 1867. He learned the



shoemaker's trade with his father. Soon after his marriage he built the house which he occupied until his death. He always led a quiet, unobtrusive life, and was deeply interested in local and general affairs. He was a man of steady habits, regular in his attendance on the means of grace on the Sabbath, and his life conveys a lesson to the present generation of the value of sterling integrity and abiding trust in God's providences. He died Sept. 6, 1890.

## CHILDREN.

470. MARTHA ANN, b. July 27, 1824; unm.; d. Dec. 12, 1899.  
 471. JABEZ PIERSON, b. April 7, 1826.  
 472. AMZI, b. June 18, 1830.

[120.] CHARLOTTE CONDIT (of Jotham) married, 1822, Nathaniel Parsons, born April 30, 1798; died Jan. 22, 1865. He was a weaver by occupation, and resided at Orange. After his wife's death, July 31, 1831, he married second, Mary Egbert, of New York, and had by her two children, Charlotte and Joseph E. He died Jan. 22, 1865.

## CHILDREN BY CHARLOTTE.

473. MELINDA C., b. Dec. 22, 1822; m. Abram P. Osmun, Oct. 17, 1867. She d. June 15, 1900.  
 474. HARRIET, b. Dec. 31, 1824; unm.; d. March 25, 1912.  
 475. JOSEPH E., b. June 13, 1828; d. May 22, 1836.  
 476. WILLIAM O., b. July 29, 1830; d. Aug. 7, 1831.

[121.] MARTHA CONDIT (of Jotham) married, Oct. 9, 1827, Stephen Harrison (of Abial, Orange), born May 18, 1793; died Sept. 21, 1858. He was a private in the War of 1812 under Captain John Baldwin, of Bloomfield, N. J. In early life he easily acquired the use of tools, and, while in New Jersey, was successfully engaged as a cooper, machinist and carpenter. In the autumn of 1843 he moved with his family to Jersey, Licking County, Ohio, where he became an undertaker, but was more prominently engaged in the manufacture of carriages and wagons. He was succeeded in his business by three sons in the extensive undertaking and carriage trade now carried on at Jersey under the firm name of Harrison & Brothers. Mr. Harrison was, during life, active in all the affairs of civil life and of the church. Martha resided with her son Richard at Jersey, Ohio, a happy, cheerful octogenarian. She was a constant attendant at the Jersey Presbyterian Church, with which she and her husband connected themselves upon their arrival there. She died March 9, 1888.

## CHILDREN.

477. HENRIETTA, b. Aug. 9, 1828; d. June 11, 1832.  
 478. GEORGE C., b. Jan. 4, 1830; m., 1851, Eleanor G. Marsh, who d. Aug. 29, 1867. Had Edson P. (died), Frank E. and Benson

- M. He m., second, July 23, 1879, Mary E. Wilkins. Had George Otto and Isadora. He d. at Jersey, Ohio, April 4, 1904.
479. WILLIAM O., b. March 5, 1833; d., unm., Dec. 17, 1871.
480. STEPHEN W., b. Nov. 4, 1834; m., 1862, Emma Crane. Had Alice H., Edwin G., Mary Ethel and Stephen Herbert. They spent their last years with their daughter in East Orange, N. J., where he d. Dec. 16, 1914; she d. Dec. 25, 1914.
481. HENRIETTA C., b. June 28, 1837; d., unm., Aug. 1, 1858.
482. HANNAH E., b. Sept. 16, 1839; m., first, John Berger, Dec. 22, 1861. He d. in the army during the Civil War. They had: George H., b. April 5, 1863; m. June 5, 1884; Marian Marsh (of Lewis). They had Homer J., Florence, George Herbert, Henrietta, Helen and Grant. She m., second, Eben Condit (476, Part V).
483. MARTHA C., b. Jan. 31, 1842; m., 1865, Robert Williams, a farmer in Jersey, Ohio. Had Harriet P., Henrietta and Martha E. He was a pensioner because of injuries received in the late war. She d. Aug. 3, 1896.
484. RICHARD B., b. March 14, 1844; m., Oct. 28, 1866, Izetta Martin, who d. June 16, 1897; no children. He m., second, Nov. 28, 1898, Mary McOwen. They had Owen, Donald, Keith and Annabel. He was a pensioner because of injuries received in the Civil War. He d. at Jersey, Ohio, Feb. 19, 1914.
485. JOTHAM G., b. July 15, 1847; d. Oct. 2, 1848.

[123.] MARY CONDIT (of Jotham) married John B. Baker, of Orange, born May 8, 1805; died in the army May 10, 1862. She died Sept. 21, 1831. After her death Baker went to Ohio, where he married second, Julia A. Harmon, July 27, 1837.

#### CHILDREN BY MARY.

486. CHARLES S., b. May 6, 1827; m. Nancy Riker, who d. March, 1871. They had Benjamina, m.; — Batchelor, Charles, Mary Jane, Harriet E. and Lenney. He d. in Newark, June 24, 1853.
487. BENJAMIN M., b. Aug. 9, 1829; m. Sarah G. Tise; b. Aug. 3, 1833; d. July 4, 1898. They had William, who d. May 14, 1867. He was in the carriage trade, and d. at Montgomery, Ala., Aug. 7, 1858.

[124.] JEMIMA CONDIT (of Jotham) married, Sept. 3, 1834, Philip Condit (of Daniel Day, Orange.) They resided at Jersey, Ohio. (See record of Philip, of Morristown [209].)

[125.] ELIZABETH CONDIT (of Jotham) married, 1836, George A. Dodd (of Allen, Orange, N. J.), born April 15, 1814; died Feb. 15, 1854. He was a hat manufacturer in Orange. After his death his widow removed to East Orange with her family. She died Sept. 2, 1911.

## CHILDREN.

488. JOSEPH M., b. Dec. 23, 1836; m., June 28, 1865, Eliza Earl Dodd. They had Annie E., d., Ida and Morris E., d. He was a prominent architect in Orange. He d. July 29, 1904.
489. LEMUEL B., b. Sept. 26, 1838; d., unm., Oct. 5, 1871. He was in the navy during the Civil War.
490. JANE, b. Dec. 27, 1840; unm.; East Orange.
491. ALLEN, b. March 30, 1844; m., Dec. 19, 1871, Isabelle Tolmie, of Phillipsburg, N. J., b. Jan. 10, 1854. He was a veteran of the Civil War, and an engineer on the D., L. & W. R. R. for more than 30 years. They resided in Phillipsburg, N. J., where he d. March 25, 1913. They had: Elizabeth T., b. June 14, 1873; m., Jan. 19, 1898, James T. Harle. Joseph M., b. July 11, 1875; d. March 11, 1911; Gertrude L., b. Jan. 28, 1877, d. Nov. 29, 1895; Henry C., b. May 27, 1879; Mary Belle, b. April 28, 1880, d. Nov. 25, 1880; George A., b. July 26, 1881, m., Sept. 25, 1912, Bertha Oberer; Russell A., b. March 27, 1883; Franklin E., b. Nov. 10, 1886; Emily O., b. Nov. 3, 1887, m., Oct. 20, 1912, Norman S. Bliss; Colin T., b. Sept. 27, 1891; Charles K., b. March 4, 1893; and John G., b. Dec. 30, 1896.
492. ELIZABETH, b. May 10, 1848; d., unm., Sept. 28, 1916.
493. GEORGE A., JR., b. July 12, 1850; d. July 4, 1871.
494. EMILY, b. June 3, 1852; m., Aug. 22, 1872, Jasper C. Osborne. He was in business in Newark. They resided in East Orange, where he d. Aug. 2, 1889. They had: Sarah, b. Sept. 7, 1873, m., June 7, 1900, Edward J. Boote; Robert, b. Nov. 14, 1875, m., ————, Ida Best, who d. ————; m., second, ————, Lillian A. Klein; Florence, b. Dec. 25, 1877; Charles S., b. June 14, 1880, m., Sept. 16, 1904, Angelica Schermerhorn; Philip, b. Aug. 7, 1882, m., Feb. 1, 1905, Florence E. Williams; Lemuel, b. Oct. 6, 1884, m., Sept. 20, 1913, Florence E. Westervelt; Mary K., b. Feb. 9, 1887, m., Nov. 26, 1912, Edward J. Ross.

[126.] JOTHAM HALSEY CONDIT (of Jotham), born Jan. 19, 1822; married, Feb. 14, 1847, Abby Ann Condit (of SaCheveral [94], Orangè), born Feb. 22, 1826; died April 22, 1882. She was a dearly beloved wife and mother, a devout and humble Christian, and

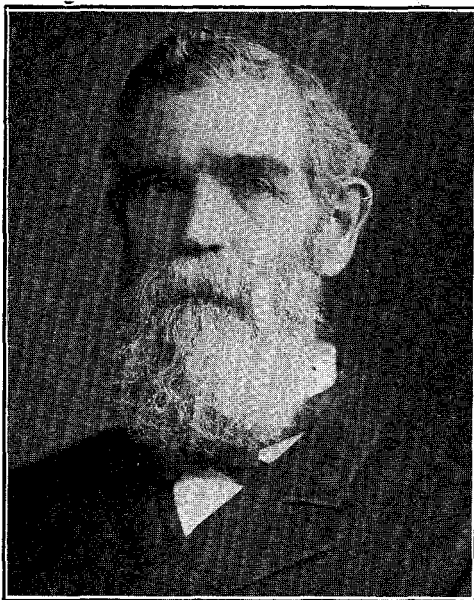

possessed of great energy and will power. For many years she successfully resisted the inroads of disease and bodily infirmities that few are called upon to endure. In 1847 Mr. Condit started in the building business in the Oranges, which he carried on successfully until 1873, when he retired and accepted the office of township collector, which position he held for three years. He served as a member of the Town Committee for several years, and was also a member of the Board of Chosen Freeholders of Essex County. He was al-

ways interested in religious work, serving as an elder in the Brick Presbyterian Church for eleven years, and later in the same capacity in the (Dutch) Reformed Church from the time of its organization in 1875 until his death. He was interested in the study of the family history, and this interest was increased by his attendance at reunions of the Condits in Ohio. In 1880 Mr. Condit and his nephew, Eben Condit, of Jersey, Ohio, began to collect data for a genealogical record of the family. As there had been no previous effort in this direction, it was necessary to examine records of deeds, wills and churches, and required a very extensive correspondence and much travel. The time devoted to this work was cheerfully given and always referred to with great satisfaction. The results of their work were compiled and published by him in 1885. This volume may be found in many public and private libraries, and is regarded as a valuable family record.

He was active in the organization of the Condit Family Association, and, as Historian, contributed much information of value to the records. His death occurred Aug. 7, 1909, at his residence in East Orange.

## CHILDREN.

495. EDWARD IRVING, b. Sept. 14, 1848.  
 496. HERBERT JOHNSON, b. Aug. 14, 1852.  
 497. FRANK PERKINS, b. Aug. 6, 1854.  
 498. HENRY S., b. March 23, 1859; d. Aug. 25, 1860.  
 499. MARY PHILLIPS, b. Nov. 13, 1861; d. April 5, 1869.  
 500. ANNA DODD, b. May 7, 1866.

[127.] PETER W. CONDIT (of Samuel) married, Sept. 9, 1827, Martha Tabele, born 1809; died 1875, at Fairview, Ill. He was a hatter by trade, at Chatham, N. J., his native place. He died Dec. 27, 1839.

## CHILDREN.

501. MARY A., b. June 28, 1828; d. Nov. 26, 1830.  
 502. ELIZA SONTAG, b. Sept. 3, 1830; resided at Fairview, Ill.; unm.; d. Dec. 27, 1909.  
 503. MARTHA BOGART, b. July 6, 1833.  
 504. MARY HENRIETTA, b. Dec. 26, 1837.  
 505. HELEN MARIA, b. Sept. 25, 1839.

[129.] ELIZA B. CONDIT (of Samuel) married William Sharp, born Nov. 23, 1811. He was a merchant at Newark, N. J., for several years. He resided at Harlem, near New York City.

## CHILDREN.

506. EDWIN BRITTON, unm.  
 507. SAMUEL CONDIT, m.  
 508. MARY CONDIT, m. Eldridge Holder; he d. ———.  
 509. HENRIETTA CONDIT, unm.  
 510. DAVID TAPPAN, m. Arnida Haverstick; he died from wounds received in the army.  
 511. ELIZA LAVINIA, unm.

[131.] REV. JOHN CONDIT (of Samuel), born at Chatham, Morris County, N. J., 1818; married Eliza Lavinia Baldwin, born 1820. He studied for the ministry, and was ordained as a missionary by a council of ministers at Newark, N. J., Nov. 17, 1853. On the 30th of the same month, in company with Rev. George Thompson, Messrs. Pierce and Herrick, with their wives and a Miss Smith, he sailed for Africa. They arrived at Freetown, Africa, on the 4th of January, 1854, and after a brief stay they embarked for Good Hope, where they arrived January 13. After a little more than two months of missionary labor at Good Hope, in which he took great delight, he was stricken down with fever and died, after a short illness, at the Good Hope Missionary Station, on April 23, 1854. Although his stay was short, yet many heard from his lips the heavenly news

of salvation for the first time, and the harvest of the seeds he scattered eternity will measure. His widow married second, James Cole, and died May 20, 1874.

## CHILD.

512. JOHN B., b. May 16, 1844; d. Aug. 10, 1849.

[147.] EUNICE CONDIT (of Japhia) married Daniel S. Williams (of Samuel), born Feb. 15, 1785, who was a farmer. They moved to Delaware County, Ohio, where he died Nov. 19, 1855. She died March 8, 1850.

## CHILDREN.

513. DORCAS, b. Nov. 6, 1808; d. Sept. 2, 1824.  
 514. REUBEN S., b. March 15, 1811; m. Elizabeth Markwith; no children. He d. April 23, 1876.  
 515. SUSAN, b. July 25, 1813; m. Lewis T. Pierson (of Ira), b. April 3, 1814. They had Jeannette, d. She d. Jan. 1, 1885.  
 516. SILAS C., b. May 2, 1816; m. Pyrena M. Pierson (of Ira), b. March 24, 1819. They had William, d. He d. Nov. 4, 1895.  
 517. MATILDA, b. Dec. 29, 1817; m. W. Smith Perry, b. Dec. 1, 1817; d. Jan. 11, 1900. They had Jane, d.; Marian, Pyrena, Lewis, d.; William, d. She d. Dec. 17, 1878.  
 518. LINUS E., b. Jan. 16, 1820; m. Mary J. Wheaton. They had Hannah, d.; Smith, d.; Emma. He d. May 28, 1910.  
 519. JAPHIA C., b. Feb. 3, 1823; d. April 8, 1848.  
 520. EUNICE C., b. April 21, 1827; m. Caleb Brogaw. They had William, d.; Ida, Charles, Oscar, Hannah, Harvey. She d. Feb. 3, 1872.  
 521. DORCAS A., b. Nov. 16, 1830; m., Sept. 20, 1855, Samuel Harvey Meeker, b. March 3, 1824, d. Dec., 1909. They had Carrie M., Frank, Phebe, d.; Ira, Warren, d.; Alonzo, d.; Lizzie, d.; Ada. She d. Feb. 4, 1876.

[149.] LYDIA CONDIT (of Japhia) married Jesse Gardner (of Moses, South Orange, N. J.), born Feb. 28, 1784; died March 13, 1858. They moved to New York State, where she died March 2, 1817. He married second, Rachel Crowell, a widow Fox.

## CHILDREN BY LYDIA.

522. AMANDA, m. Joseph Williams (of Moses), Orange; b. Oct. 27, 1807; d. Aug. 10, 1883. She d. Dec. 17, 1841. They had Lydia E. and Theodore, b. Dec. 17, 1832; m. Mary E. Wheeler, Oct. 31, 1883.  
 523. ASENATH, b. Jan. 26, 1810; m., Feb. 23, 1829, James W. Hughes, of South Orange; b. Feb. 23, 1808; d. June 6, 1894. She d. Dec. 11, 1878. They had Issacher, 1830-1861; Mary W., 1832; Edward, 1834-1835; Bethuel H., 1835-1858; Edward, 1837-1907; Ellis, 1839; James W., 1840; Frederick, 1843; Charles D., 1845; Jesse, 1848, and Theodore A., 1850.  
 524. REUBEN, m.

525. HARRIET, m. Daniel E. Williams (of Zenas); b. May 15, 1804. They had John N., Henry J., Charles P., Anna M., Edward H. and Daniel W.
526. MOSES, b. Aug. 1, 1816; m., first, Sarah Baldwin; second, Almira Edwards, Nov. 6, 1837; third, Mary A. Williams, widow of John M. Condit, Jan. 29, 1857. He d. Oct. 5, 1892; she d. Nov. 26, 1913.

[150.] ASENATH CONDIT (of Japhia) married Joseph S. Condit [204] (of Simon).

[152.] SILAS D. CONDIT (of Japhia) was born in Orange in 1796. At the age of 18 he enlisted in the War of 1812 for six months, and received an honorable discharge. He was possessed of more than ordinary shrewdness for making money, and when he entered the army he took with him into camp a small stock of notions and established a kind of sutler's trade. Beginning with only seven dollars and renewing his stock from time to time, at the expiration of his term of service he had realized one hundred dollars. He married Phebe Pierson (of Enos) Jan. 7, 1817; born Aug. 21, 1798; died April 11, 1890. He bought a farm in Orange, where he lived until 1839, when he moved to Gallia County, Ohio. Here he located on eighty acres of heavily-timbered land which he had procured by the sale of his farm in New Jersey. On the place he erected a log house, which he occupied eleven years. Then he removed to Albany, Athens County, Ohio, for the purpose of providing his family with better educational advantages. In 1858 he removed to Jasper County, Iowa, where he purchased a farm, on which he resided until his death, which occurred Feb. 23, 1860. His numerous descendants, who are settled in that locality, inherit the temperate habits, sturdy integrity and industry which were characteristic of Silas, honored and useful members of the Condit family and worthy the name they bear.

#### CHILDREN.

527. DANIEL MAHLON, b. May 9, 1819.
528. REUBEN CLARK, b. Feb. 5, 1821; unm.; d. Feb. 13, 1888.
529. ABIGAIL, b. March 17, 1823.
530. JAPHIA, b. Aug. 16, 1825.
531. MARY A., b. March 28, 1828; m. Paul Paulk; no family. She d. May 21, 1858.
532. SARAH C., b. Nov. 22, 1830.
533. ASA H., b. April 8, 1833.
534. SILAS S., b. Sept. 28, 1835; d. June 7, 1855.
535. PHEBE E., b. Sept. 17, 1838; m. John P. Beatty. Had Harvey, d. 15 months. She d. July 3, 1858.
536. ABRAM B., b. July 13, 1841.

[153.] ENOCH CONDIT (of Japhia) married Margaret Hancock, born Feb. 3, 1806. He died Aug. 2, 1848. His widow resided at Bryan, Ohio.

## CHILDREN.

537. ALBERT HARRISON, d. at Columbus, Ohio, of cholera.  
 538. NANCY J., d. at 12 years.  
 539. MARGARET C., b. Nov. 24, 1839; m. ——— Boggs.  
 540. DORCAS, b. 1841; d. 1843.

[154.] NANCY CONDIT (of Japhia) married, April 17, 1822, Albert Harrison (of Ichabod, Orange), born May 15, 1800; died Dec. 5, 1847. He was a shoemaker. After his death she resided with her children at Newark, N. J., where she died Jan. 23, 1883.

## CHILDREN.

541. MARGARET B., b. March 28, 1823; d. March 18, 1842.  
 542. ABBY, b. April 21, 1825; m., Oct. 31, 1843, Aaron Lyon, of East Orange; b. Dec. 26, 1826; d. Aug. 12, 1908. She lives at Bloomfield, N. J. They had Margaret E., 1850; Raymond H., 1853; Phebe C., 1855; Abby C., 1857; Willie L., 1860; Oscar A., 1863-1910; Calvin D., 1865; Bertha V., 1867.  
 543. ICHABOD, b. May 30, 1827; d. July 7, 1827.  
 544. JOHN W., b. July 26, 1828; m., Nov. 13, 1857, Sarah F. Codding; b. May 3, 1833; d. Sept. 11, 1909. He d. Jan. 25, 1916. They had Louis D., 1864; Frederick T., 1866.  
 545. LEWIS, b. Dec. 15, 1830; d., single, Oct. 1, 1861.  
 546. PHEBE D., b. March 21, 1833; unm.; Bloomfield, N. J.  
 547. ANN E., b. May 10, 1836; d. Sept. 28, 1838.

[155.] DAVID W. CONDIT (of Japhia) married, July 8, 1829, Cornelia Perry, of Orange, born March 31, 1806; died Aug. 27, 1874. He united with the First Presbyterian Church at Orange in 1825. Was a carpenter by trade, but followed the occupation of a farmer during most of his life upon land formerly owned by his father and grandfather. He died at the old homestead May 11, 1884.

## CHILDREN.

548. LEWIS, b. June 6, 1830.  
 549. ROXANA, b. Nov. 29, 1834; d., unm., April 9, 1876.  
 550. JOHN P., b. Nov. 2, 1838.

[156.] AMZI CONDIT (of Japhia) married Emeline Condit [237] (of Jonathan), and died Jan. 2, 1841. She married second, Abram Williams; third, Thomas S. Tichenor; no children. She died at West Orange, N. J., Oct. 1, 1904. Amzi became a member of the Presbyterian Church in 1832.



[159.] JOSEPH T. CONDIT (of Enoch) married, Aug. 15, 1818, Abby Tompkins (of Ziba, Orange), born June 10, 1796; died April 13, 1884. He was a farmer in Orange, where he lived a quiet and retired life, and died Jan. 1, 1883. His marriage relation lasted nearly sixty-five years.

## CHILDREN.

551. ENOCH, b. March 26, 1819; resided at West Orange; unm.; d. April 19, 1896.  
 552. ZIBA BENTLY, b. Aug. 12, 1821.  
 553. DANIEL F., b. Sept. 23, 1823; d., single, Aug. 22, 1872.  
 554. JOSEPH W., b. Sept. 14, 1827.  
 555. DAVID L., b. Aug. 28, 1829; d. Feb. 17, 1844.  
 556. MARY, b. Oct. 5, 1831; d. July 4, 1838.  
 557. LOUISA M., b. Aug. 20, 1834.  
 558. MARY, second, b. Feb. 22, 1838; d., unm., June 16, 1868.

[160.] RHODA CONDIT (of Enoch) married Luther Tompkins, June 7, 1817. He was born July 27, 1794; died Oct. 2, 1852. She died at Orange, March 18, 1883, aged 87 years.

## CHILDREN.

559. JOSEPH CONDIT, b. Aug. 21, 1821; m. Mary A. Bush. Resided in Orange, where he d. Dec. 25, 1877. They had Horace B., m.; Fanny A. Hoyt and Caroline, m. William O. Baldwin.  
 560. CAROLINE, b. Sept. 19, 1825; d., unm., Nov. 25, 1848.

[161.] MOSES CONDIT (of Linus) married, Nov. 16, 1815, Julia Ann Carle, born May 20, 1794; died Aug. 1, 1850. He died June 22, 1831. They resided at Whippany, Morris County, N. J.

## CHILDREN.

561. MARTHA JOAN, b. Aug. 31, 1816.  
 562. JANE ELIZA, b. Oct. 22, 1817.  
 563. LINUS, b. June 1, 1819; d., single, March 1, 1847.  
 564. CHILLION C., b. Jan. 3, 1822.  
 565. ABRAM C., b. Sept. 1, 1824.  
 566. JULIA F., b. Dec. 17, 1827; d., unm., Sept. 21, 1846.  
 567. MOSES F., b. Dec. 23, 1829; unm. Residence and date of death not known.

[162.] PHOEBE CONDIT (of Linus) married William Cartwright. They moved to Western Pennsylvania, near Pittsburgh, where she died, January, 1882.

## CHILDREN.

568. SARAH, married Dr. Goe.  
 569. MARY, married Arthur A. Brown, of Brooklyn, N. Y.  
 570. PHEBE.

571. HENRY; m.; resides in California.  
 572. JANE.  
 573. LINUS.  
 574. WILLIAM.

[163.] MARY CONDIT (of Linus) married, June 30, 1819, Edward Agar, of the United States Navy. He died March 23, 1850.

CHILDREN.

575. WILLIAM F., b. May 16, 1832; m., first, Sept. 14, 1853, Cornelia Condit, of Wickliffe, descent of John, second; b. Sept. 24, 1833; d. Aug. 21, 1874. He m., second, Eleanor Barker. He d. March 14, 1904. She lives in East Orange.  
 576. EDWARD H., d. a child.

[164.] SARAH CONDIT (of Linus) married Jeremiah Genung, a widower, who had six children, one of whom, Mary, married John C. Condit (of Linus) [167].

[165.] DAVID W. CONDIT (of Linus) married, July 6, 1828, Sarah A. Badgeley, born Jan. 22, 1807; died Oct. 14, 1880. He was a machinist, and resided at Brooklyn, N. Y., where he died Aug. 26, 1837.

CHILDREN.

577. LEWIS B., b. April 9, 1829.  
 578. MARY JANE, b. July 4, 1831; m., Jan. 8, 1854, John B. Donicker, b. Aug. 6, 1831; d. Aug., 1900. She d. July 1, 1890; no family.  
 579. LINUS, b. Oct. 16, 1835.

[166.] EDWARD F. CONDIT (of Linus) married Catherine Sherman, born Nov. 20, 1811; died Dec. 19, 1895. He died Aug. 6, 1851.

CHILDREN.

580. SARAH F., b. 1846; d., unm., May 18, 1882.  
 581. EDWARD A., b. Aug. 14, 1848.  
 582. WILLIAM L., b. April 5, 1850.

[167.] JOHN C. CONDIT (of Linus) married Mary Genung (daughter of Jeremiah). They resided at Whippany, Morris County, N. J., where she died May 12, 1883.

CHILD.

583. LINUS W., b. Sept. 5, 1847; d. Jan. 16, 1893.

[168.] ELEANOR CONDIT (of Linus) married John Pierson.

## CHILDREN.

584. EDWARD, d. 1880 or 1882.  
 585. WILLIAM, } Twins; William died in California; David was  
 586. DAVID, } killed in 1876 or 1877.

[169.] STEPHEN VAN RENSSELAER CONDIT (of David) married first, in 1825, Rachel Smith, of Kentucky, who died in 1830; married second, Mary A. Groome, of Burlington, N. J. He was a blacksmith. He died Oct. 18, 1844.

## CHILDREN BY RACHEL.

587. HORACE V. R., b. Oct. 1, 1827.  
 588. MICHAEL, b. 1829; d. a child.

## CHILDREN BY MARY.

589. DAVID, b. Aug. 13, 1837; d. in infancy.  
 590. MARTHA FRANCES, b. Aug. 30, 1838.  
 591. ANNA MATILDA, b. May 2, 1841.  
 592. JOHN V. R., b. Sept. 1, 1843.

[171.] GEORGE W. CONDIT (of David) married, July 3, 1827, Julia C. Dickerson, who died Feb. 26, 1838; he married second, Dec. 20, 1840, Sarah A. Ogden, born Jan. 20, 1819. He died at Parsons, Kan., 1888 or 1889.

## CHILDREN BY JULIA.

593. STEPHEN V. R., b. May 29, 1828; d. Feb. 1, 1848, in the Mexican War.  
 594. DAVID D., b. Nov. 13, 1830.  
 595. HARRIET, b. Aug. 1, 1833; m. C. McLean, who d. in the Confederate service; the widow lived at Barry, Ill.  
 596. OLIVIA, b. Oct. 12, 1835.  
 597. JULIA C., b. Jan. 9, 1838; d. Aug. 4, 1838.

## CHILDREN BY SARAH.

598. CATHERINE, b. Sept. 15, 1842; d. Sept. 29, 1842.  
 599. HORACE S., b. Sept. 16, 1843; d. Oct. 8, 1859.  
 600. GEORGE W. JR., b. July 13, 1845; m., 1880; resides in Kansas. The wife died, leaving no children.  
 601. ORLANDO S., b. July 4, 1850; m.; resides in Kansas.  
 602. MARY M., b. Feb. 16, 1853; m. Simeon Baldwin.  
 603. SARAH C., b. April 10, 1855; unm.; residence, Kansas.  
 604. ISAAC M., b. Nov. 18, 1858; m. Lydia ———; residence, Kansas.

[175.] MARY B. CONDIT (of David) married, Aug. 19, 1838, Orlando Quimby (of Jotham, Orange), born 1808. He was a farmer, and moved to Bellevue, Ohio, in 1860, where he died Nov. 17, 1865. She died Oct. 7, 1886.

## CHILDREN.

605. SARAH F., b. Sept. 3, 1840; m., Oct. 31, 1862, Cyrus Munn (of William), Orange; b. Feb. 12, 1839; d. Oct. 18, 1886. They had William O., Sarah K., Jessie M. and Mary G. Residence, Bellevue, Ohio.
606. MARY, m. ——— Williams; no family.
607. HARRIET, m. George Lamping. They had William and Mabel. They resided in Kansas.
608. EMMA, m. Charles Keyes. Resided at Sandusky, Ohio; no family.
609. ORLANDO, d. in infancy.
610. OTIS, d. in infancy.

[193.] ELIZABETH CONDIT (of Isaac) married, 1802, Matthias Wilkinson, born Dec. 24, 1778; died July 4, 1857. She died Sept. 11, 1854.

## CHILDREN.

611. PHEBE B., b. Jan. 22, 1804; m., 1828, Timothy Meeker. She d. Oct. 20, 1869.
612. JOHN CONDIT, b. Dec. 21, 1805; m., May 6, 1830, Julia C. Baldwin (of Stephen); d. Nov. 14, 1882. He d. Nov., 1892. They had Eliza, Maria, Margaret, Phebe, Julia, Stephen B. (d. Dec. 10, 1864, in the army), Harriet and Emma, who m. Elias M. Baldwin.
613. SARAH B., b. May 12, 1808; m. Alfred Reaney.
614. JAMES, b. Oct. 14, 1810; m., Aug., 1837, Mary A. Brokaw; b. Nov. 19, 1810; d. Feb. 9, 1894. He d. Oct. 10, 1880. They had Francis A., b. Oct. 16, 1842, m. Dec. 12, 1867; Jennie Alexander, b. July 16, 1849; d. Jan. 16, 1910. He d. June 29, 1904. They had Mary E., b. Jan. 7, 1869; Frederick E., b. Nov. 8, 1873.
615. HARRIET, b. Feb. 11, 1813; m. Samuel B. Pollard. She d. Nov. 3, 1886. He d. March 4, 1892.
616. ARAMINTA, b. Nov. 8, 1815; m. Jacob Marcell, who d. in 1874. She d. Aug. 24, 1876.
617. MATTHIAS N., b. Sept. 12, 1818; d. Feb. 14, 1834.
618. JOSIAH B., b. March 23, 1821; m. Sarah Van Ness. He d. March 16, 1877.

[195.] UZAL CONDIT (of Isaac) married Phebe Wade.

## CHILDREN.

619. UZAL W., b. Aug. 18, 1815.
620. ISAAC B., b. 1818.
621. HENRY D., b. Sept., 1821.

[196.] HIRAM CONDIT (of Isaac) married Rhoda Corby.

## CHILDREN.

622. ELLIS F., b. July 24, 1811.
623. PHEBE, m. Andrew Bedford.

624. EZRA F., b. Aug. 14, 1814.  
 625. HANNAH, m. ——— Abeel.  
 626. HARRIET, m. Aaron Perry.

[197.] ZEBULON CONDIT (of Isaac) married Abigail Perry, of Orange, N. J., born in 1792. They moved to the West, where he died. She died at Cambridge, Ill., Aug. 28, 1881, aged 89 years.

## CHILDREN.

627. JOTHAM, m.  
 628. JACOB, m.  
 And perhaps others. No response to inquiry made of the family.

[198.] JOSIAH CONDIT (of Isaac) married Lucinda Howard in 1811. They resided at Troy, Morris County, N. J. At the age of 42 he moved to Ohio, where he lived at the time of his wife's death in 1831. He afterwards removed to Illinois, where he died in 1851. He was a fuller by trade, and was engaged in this occupation in New Jersey, and afterwards at Alexandria, Ohio. His residence in the latter State was at Jersey, Licking County.

## CHILDREN.

629. JAMES C., b. Feb. 5, 1812.  
 630. ISAAC B., b. June 12, 1815.

[199.] SALLY CONDIT (of Isaac) married, Sept. 2, 1813, Abijah Corby, born Sept. 20, 1791; died 1826. His widow lived at Montclair, N. J.

## CHILDREN.

631. UZAL, b. March 13, 1814; d. 1874; m. Sarah A. Suptner.  
 632. BITHINA, b. 1815; m. John Post.  
 633. MARIA, b. 1817; m. Henry Post.  
 634. HANNAH, b. 1819; m. Abram Stager; she d. 1875.

[200.] MARY CONDIT (of Isaac) married Stephen Corby (brother of Abijah), died 1824. She died in February, 1883, at Montclair, N. J.

## CHILDREN.

635. EMILY, m. David Oliver.  
 636. CHARLES, m. Ellen Zeluff.  
 637. PHEBE, m. Halsey Swartz.  
 638. SARAH, m. ——— Dippley.  
 639. CAROLINE, m. Rynier Van Giesen.

[201.] ISAAC CONDIT (of Isaac) married, Oct. 5, 1822, Jane R. Dobbins, of Caldwell, N. J.; born March 16, 1802; died Jan. 3,

1878. He died May 10, 1878, by a railroad accident, which occurred near his residence at Pataskala, Ohio. In the spring of 1835 he moved to Harrison Township, Licking County, Ohio, with five children, where he purchased one hundred acres of unimproved land, and, after erecting a cabin, began pioneer life in the woods, and remained in this locality during life. Isaac and his wife, with fourteen others, were the organizing members of the South Fork Presbyterian Church, in which he was an elder until 1852, when a church was formed nearer his home at Kirkersville. He was made an elder in the new organization, and remained such until his death. During all these years of his residence in Ohio he was an active worker in the Sunday School and an earnest advocate of the cause of temperance.

## CHILDREN.

- 640. ELIZABETH, b. Aug. 7, 1823; d. in infancy.
- 641. MARY A., b. Sept. 2, 1824.
- 642. GEORGE W., b. Nov. 24, 1826.
- 643. MATTHIAS C., b. Oct. 8, 1828.
- 644. WILLIAM D., b. Feb. 7, 1831.
- 645. JOSEPH B., b. Sept. 4, 1833.
- 646. SARAH E., b. Sept. 30, 1837.
- 647. FRANCES A., b. Jan. 4, 1840.
- 648. PHEBE J., b. Nov. 5, 1842; d. Aug., 1880; unm.
- 649. THEODORE F., b. Jan. 15, 1846; d. May 14, 1861.

[202.] ELECTA CONDIT (of Simon) married Reuben Ward, of Orange. She died in May, 1864.

## CHILDREN.

- 650. SMITH C., d. June 3, 1882.
- 651. BENJAMIN, m. Hannah Dickinson; lived in Iowa.
- 652. ELIZA A., m. ——— Colburn.
- 653. CHARLES.
- 654. NELSON, lived at Fulton, Illinois; m. ——— Thurston.
- 655. MARETTA.
- 656. WILLIAM.

[203.] MARY CONDIT (of Simon) married, January, 1805, Aaron R. Harrison (of Richard), born April 17, 1778; died Sept. 20, 1856. She died Oct. 20, 1868.

## CHILDREN.

- 657. BELINDA, b. Jan. 27, 1807; m., Oct. 3, 1826, Gilbert Green. They had Aaron H., 1827-1888; William H., 1829-1868; Mary A., 1831, d. in infancy. She d. in 1833. He m., second, Susanah Taylor, who d. in 1886. He d. in 1878.
- 658. NAOMI, b. 1809; d. Sept. 3, 1822.
- 659. PHEBE, b. Sept. 12, 1813; m., June 14, 1832, Lewis Perry. They had Mary R., b. Oct. 13, 1835, m., Jan. 10, 1855, Thomas

- Wilson. She d. June 27, 1910. They had James A. and Alice R. Phebe m., second, Oct. 13, 1842, Ebenezer Condit Noe (of Abram, Jr.), b. Feb. 1, 1812; d. Oct. 23, 1901. She d. July 31, 1896. They had Eugenia, b. Aug. 25, 1843; m. James B. Short. She d. July 26, 1913. They had Alice R., Wallace M., William H., Jessie M., and Frank E. Orvilla E., b. Feb. 25, 1846; d. Sept. 6, 1864. Inez, b. May 2, 1848; m. Alfonso E. Powers, Nov. 26, 1868. They live at Belgrade, Mont. They have Zenetta H., Glenn R., Leona G., and Georgia I. Esther, b. April 22, 1850; m. Thomas J. Fleming, Oct. 16, 1873. She d. Aug. 16, 1896. Zenas H., b. July 31, 1852; d. Aug. 2, 1875. Franklin A., b. May 12, 1854; d. June 21, 1911. Georgiana, b. Feb. 23, 1857; m., Oct. 18, 1910, Winfred C. Brown. They live at Penokee, Kans.
660. MARGARET, b. Aug. 17, 1815; m., June 6, 1838, Z. Price Wigton, b. March 12, 1818; d. June 9, 1870. She d. April 1, 1889. They had Almeda, 1839; Alonzo L., 1841-1914; Phebe E., 1842; Mary L., 1844; Alice A., 1845; Harrison W., 1848; George A., 1850; Julius W., 1852; Rev. Frank P., 1853-1914; Frances E., 1855; Clara D., 1857-1875; Emma C., 1860.
661. HANNAH E., b. March 23, 1817; d. in infancy.
662. MARIA, b. March 23, 1819; d., unm., Dec. 12, 1881.
663. HANNAH E., second, b. April 17, 1821; m., Sept. 12, 1849, Joel W. Foote; b. May 22, 1822; d. Feb. 1, 1900. She d. May 5, 1894. They had Mary L., b. June 4, 1853, d. Aug. 27, 1854; Victorine, b. Aug. 13, 1855, m., Dec. 24, 1882, Griffith L. Wood; they live at Ponca, Neb.; Will H., b. Sept. 12, 1857, m., Oct. 1, 1885, Ella E. Wigton. They live at Elberta, Utah.
664. AARON B., b. Aug. 24, 1823; d., single, 1847.
665. GEORGE S., b. Oct. 2, 1825; m., Oct. 25, 1848, Eliza A. Hunt (of Rev. John H.). She d. Aug. 28, 1903. He d. Aug. 18, 1907. They had: Mary, b. Sept. 25, 1849; m., Aug. 8, 1871, Dr. A. N. Ballard. She d. Feb. 7, 1914. Emma D., b. Oct. 25, 1851; m., Aug. 8, 1871, I. N. Cox. They live at Los Angeles, Cal. George E., b. Oct. 18, 1857; m., Aug. 20, 1881, Sadie May. They live at East Chattanooga, Tenn. Zenas A., b. 1860. V. Luella, b. Oct. 24, 1862; m., June 7, 1888, Dr. George W. Morehouse; b. Sept. 16, 1858. They live at Delaware, Ohio.
666. ZENAS, b. Feb. 2, 1828; m., March 23, 1858, Catherine S. Hunt (of Rev. John H.). He d. Feb. 27, 1894. She d. May 3, 1912. They had William B., b. March 28, 1860; m., Oct. 4, 1882, Florence B. White; b. July 3, 1862. They live at Des Moines, Iowa. They have William Z., Frank W., Zenetta C., John H., Maurice R., Helen F., and Ruth E. Idella M., b. March 1, 1863; m., June 7, 1888, William O. Conn, b. Nov. 20, 1857. They live at Sunbury, Ohio. They have Zenetta M. and Merrill Z. Zenetta, b. Oct. 30, 1866; m., Aug. 31, 1887, Frank O. White; b. Jan. 8, 1865. They live at Sunbury, Ohio. They have Homer Z., Linden F., Harrison L., and Florence K. Addie E., b. March 8, 1871; m. Dec. 11, 1903, Fred V. Allison; b. July 25, 1868. They live at Centerburg, Ohio.
667. SARAH, b. July 24, 1830; d., unm., 1852.

[204.] JOSEPH SMITH CONDIT (of Simon) married, July 4, 1810, Asenath Condit [150] (of Japhia), who died Jan. 27, 1875, at Trenton, Delaware County, Ohio. He died at the same place Aug. 31, 1835. She united with the Presbyterian Church at Orange in 1825, and transferred her relations to the Presbyterian Church in Ohio in 1835, of which church she remained a worthy member until her death. Joseph Smith moved to Ohio with his family in 1835. He manifested traits of character which were very promising to his neighbors in the locality in which he settled, and his sudden death soon after his arrival was a lamentable occurrence to the little colony. He was a professor of religion, and publicly identified himself with the Trenton church one week before his death.

## CHILDREN.

- 668. EDGAR M., b. Feb. 4, 1811.
- 669. DORCAS, b. March 13, 1813.
- 670. JOTHAM M., b. June 8, 1815.
- 671. LYDIA, b. Oct. 31, 1817.
- 672. LORENZO W. S., b. Jan. 21, 1820.
- 673. MARY C., b. June 19, 1822.
- 674. HARVEY G., b. Sept. 24, 1824.
- 675. PHEBE, b. March 26, 1826.
- 676. ENOCH W., b. Jan. 4, 1830.
- 677. NANCY, b. Aug. 5, 1832; d. June 9, 1840.

[205.] NAOMI CONDIT (of Simon) married Benjamin Ward, of Orange.

## CHILD.

- 678. JEMIMA, m. John Baldwin, of Verona, N. J.

[206.] JEMIMA CONDIT (of Simon) married, March 16, 1811, Ira Pierson (of Enos), born June 17, 1788. They moved to Delaware County, Ohio, in 1837, where she died Dec. 15, 1869. He died June 13, 1873.

## CHILDREN.

- 679. JOTHAM M., b. Nov. 27, 1811; m., first, Ann Roberts; second, Huldah Leonard; third, Amelia Toppel. He d. May, 1898. Had one son and one daughter, both living.
- 680. LEWIS T., b. April 3, 1814; m., Nov. 10, 1836, Susan Williams (of Daniel). They had one daughter, who died.
- 681. HANNAH L., b. Nov. 7, 1816; m. Lewis Freeman. They had five children; two are living.
- 682. PYRENA M., b. March 24, 1819; m. Silas C. Williams (of Daniel). He d. 1895. They had one son, who died.
- 683. CATHERINE M., b. June 11, 1822; m. Charles D. Ogden. She d. Nov., 1907. No children.
- 684. ARZA S., b. Nov. 21, 1825; d., single, 1896.



685. SIMON H., b. Dec. 31, 1828; m. Abigail Jacobus. He d. Oct. 4, 1896. Had six children; three are living.
686. IRA A., b. Nov. 12, 1830; m., first, Juliette Herron; second, Pyrena Perry. Had five children; three are living.
687. PHEBE C., b. April 6, 1833; d. Jan. 5, 1850.
688. FRANCES E., b. May 7, 1836; m., first, Ezekiel Leonard; second, Harvey Potter, who d. 1895; third, in 1898, G. C. Evans.

[207.] JOTHAM CONDIT (of Simon, of Captain Jonathan Condit) was born in Essex County, N. J., in 1794. He married first, in 1820, Mary Condit [58] (of Joel); she died in 1823. He married second, Jan. 14, 1824, Mary Mulford, widow of Jesse Pierson, born Oct. 3, 1796; died April 21, 1885. He was one of the early residents of Trenton Township, Delaware County, Ohio, whose virtue, industry and Christian character left their imprint on the society of that locality, now noted for the independent integrity of its inhabitants. He emigrated to Ohio from New Jersey in 1835 with his family. Before his emigration he carried on the business of a tanner and currier, his partner in that occupation being Alvin P. Condit, a younger brother. He had been successful in his native State, and on his arrival in Ohio entered a large tract of land and occupied, with his family, a cabin previously erected on his purchase. "Grit" was the prevailing element of character displayed by the early settlers of Trenton Township, and by it Jotham added to his farm, from time to time, until it embraced fifteen hundred acres. He erected a sawmill near his home, which he operated thirty years, and afterwards, until his death, was extensively engaged in raising cattle and sheep. He embraced religion while yet in New Jersey, and after his removal to Ohio was a useful member of the Trenton church. He died of pneumonia Feb. 3, 1875, aged 81 years.

## CHILDREN.

689. JOHN K., b. Nov. 22, 1825; d. Jan. 22, 1849.
690. MARY JANE, b. Dec. 7, 1827.
691. SUSAN M., b. April 15, 1830; d. Aug. 30, 1831.
692. W. SMITH, b. Dec. 22, 1834.
693. ELIAS J., }  
694. SUSAN E., } Twins, b. Nov. 27, 1837.

[208.] REBECCA CONDIT (of Simon) married, Feb. 24, 1819, Ira Condit [56] (of Joel). She died Dec. 12, 1873. He died Dec. 18, 1873.

[209.] ALVIN P. CONDIT (of Simon), and grandson of Captain Jonathan Condit, was born in 1801 in Essex County, N. J. Upon attaining his majority he engaged in the business of tanning and the

manufacture of shoes, associated with his brother, Jotham Condit. They were very successful and continued the business until 1832. On Dec. 23, 1823, Alvin was married to Maria Jacobus, of Verona, who was born Dec. 4, 1802. In 1833 Alvin moved with his family to Delaware County, Ohio, where he had purchased four hundred acres of land in Trenton Township. There he began frontier life, and erected a sawmill, which he and his boys operated for a number of years. His cabin, it is said, was the first one raised in that country without the "jug of whisky" so common on such occasions. In 1852 he made a prospecting tour to Iowa at the earnest request of his son Robert. They journeyed by carriage and, upon arriving at what is now Langworthy, Iowa, they drew up at a hotel and the elder Condit, taking a survey of the beautiful expanse of prairie, remarked, "I will take all the land I can get like this, that I can pay for, at a dollar and a quarter an acre." The son, whose zeal and interest in the prospect had materially cooled, was surprised at the exclamation of his father; but the far-reaching and instantaneous grasp of mind characteristic of Alvin knew no backward movement. Calculations of commercial development, based upon probable or possible facilities for the transportation of the enormous productions of these lands—calculations made with a view of purchase and settlement—required a mind of no mean standard. The mental acquisitions of Alvin enabled him to correctly estimate the future value of these prairie lands, of what was then called the "Far West." The result of his determination is shown in the fertile farms, growing villages and thrifty character of this vicinity, to which he soon after removed. Calling upon Joseph Secrest, one of the early pioneers of that country, who had charge of the sale of government lands, he selected a section of land and would not retire for the night until the necessary papers were executed. Subsequently he traded the horses and carriage used on their journey from Ohio with a Mr. Fisher for another farm. The father and son started next day for Dubuque, on their way home, on a wagon heavily loaded with flour and drawn by four horses. In 1854 Robert Condit, the son, with his brother-in-law, Oliver Doyle, settled in this section, and in 1856 Alvin Condit, with his family, followed. Here they began their second experience in pioneer life. Alvin proposed to his sons, soon after he had located, that if they would raise five hundred dollars among themselves he would add to it enough to build a Congregational church. The building was soon erected, the site for the house and also ground for a cemetery being donated by the son Robert. The first member of the family to occupy this home of the dead was the honored father, Alvin P. Condit, who died Feb. 1, 1883. Twenty days after, his wife Maria was buried by his side, ending an eventful career of eighty-one years. She united with the Presbyterian Church at Caldwell, N. J., at the age of 16. Such was the Christian influence and earnest devotion brought with her into these new relations in life that her husband was soon led into

the church, and his fifty-nine years of active church work are traceable to the purity of life and Christian worth of the then young wife. Her health gave way in middle life, and for several years before her death she was confined almost constantly to her bed-chamber. She died Feb. 21, 1883.

## CHILDREN.

- 695. HANNAH M., b. Feb. 14, 1825.
- 696. STEPHEN D., b. Nov. 24, 1826; d. Feb. 16, 1840.
- 697. ABIGAIL G., b. June 13, 1828.
- 698. ROBERT B., b. March 11, 1830.
- 699. WILLIAM G., b. Nov. 22, 1831.
- 700. JOSEPH SMITH, b. May 9, 1834.
- 701. ELIZABETH, b. Jan. 14, 1836.
- 702. CATHERINE, b. March 13, 1838; d. Aug. 22, 1851.
- 703. EDGAR M., b. Jan. 24, 1840.
- 704. ALBERT P., b. April 12, 1842.

[210.] HANNAH M. CONDIT (of Simon) married, 1823, Harvey D. Williams (of Rev. Gershom), born at Springfield, N. J., June 21, 1801; died Nov. 29, 1863. In 1824 they moved to Wayne County, Pa., where he bought large tracts of timbered land and engaged in farming and the manufacture of lumber for the Philadelphia market. He pursued this business until his death. She died at Orange, N. J., March 20, 1897.

## CHILDREN.

- 705. PHEBE D., b. May 25, 1824; m., 1846, Elisha Richards, who d. at Norfolk, Va., 1878. She d. June 11, 1910. They had Fannie A., b. Sept. 10, 1847; m. James Bacchus, of Norfolk. Mary M. m. William Howell, of Dover, N. J. Ella J. m. William B. Widder, of Portsmouth, Va. Oscar, d. in infancy; Oscar, second, d. at 14 years.
- 706. ABRAM G., b. July 26, 1826; d., single, Aug. 1, 1888.
- 707. OSCAR H., b. June 28, 1829; m., 1864, Ella M. Lee. He d. April 29, 1879. They had Fred M., b. June 27, 1865; m. Anna Smith. Myra L., b. April 11, 1867; m. Tom Judge. Mattie C., b. June 3, 1869; m. George Henninger.
- 708. GEORGE H., b. Sept. 25, 1831; m., 1856, Cornelia E. Thomas. He d. April 15, 1894. No children.
- 709. CATHERINE E., b. Dec. 22, 1833; m., Nov. 23, 1857, Alexander T. Crane [725]. She d. March 8, 1897, in Iowa. He d. Jan. 3, 1916. They had Alexander B., Nettie C., Charles E., Frederick M. and Theodore D.
- 710. JULIA M., b. Dec. 9, 1837; m., April 3, 1873, William H. Butler. They had Rena W., b. Feb. 1, 1875, m. Fred Sisewanger; Clarence W., d. in infancy; Kittie L., b. July, 1878, m. Lewis Adams.
- 711. ANTOINETTE A., b. May 1, 1840; m., April 4, 1888, John N. Williams, of West Orange, N. J. He d. March 5, 1906. No children.

712. CHARLES B., b. Sept. 14, 1843; m., 1873, Libbie M. Stephens. Residence, West Orange, N. J. They have Ralph D., b. Jan. 3, 1875.

[221.] NANCY CONDIT (of Jephtha) married, April 7, 1822, Isaac Tompkins.

CHILDREN.

713. HANNAH S., d. young.  
 714. ALBERT J., m. Anetta Hulst.  
 715. CHARLOTTE, d. unm.  
 716. SARAH, m. James White.  
 717. GEORGE, m. Nancy Kent.  
 718. ELIZA J., m. Rev. George See.  
 719. ISAAC HUBERT, m. Elizabeth Cooper.

[222.] AMOS W. CONDIT (of Jephtha) married, Dec. 31, 1824, Ann Tompkins. They moved to the West. He was killed while witnessing a controversy over property rights on the site of Council Bluffs in 1847.

CHILDREN.

720. JEPHTHA; supposed to have been killed by the Indians on the plains.  
 721. MARTHA.  
 722. SIMEON.  
 723. RUTH.

We can learn nothing of the descent of Amos. Ruth is said to have married a man named Clapp and settled in Los Angeles, Cal.

[223.] HANNAH S. CONDIT (of Jephtha) married, Dec. 5, 1827, Isaac W. Crane, of Newark, N. J., born April 23, 1799; died Aug. 30, 1874. She died July 9, 1879. He was an earnest Christian and a profound student of the Bible. They resided in Newark.

CHILDREN.

724. MARY W., b. Sept. 21, 1828; m., 1853, Alvin M. Condit (of Ira) [245].  
 725. ALEXANDER T., b. Oct. 5, 1829; m., Nov. 23, 1857, Catherine E. Williams [709]; d. March 8, 1897. He d. Jan. 3, 1916. They lived in Iowa. They had Alexander B., b. 1858; d. 1858. Nettie C., b. Feb. 1, 1862, unm. Charles E., b. March 3, 1864; m., 1888, Anna S. Grady. Frederick M., b. May 5, 1874; m., 1898, Nella S. Hilliard. Theodore D., b. June 12, 1878; m., 1911, Edith E. Gross.  
 726. NEHEMIAH, b. Nov. 25, 1831; d. in infancy.  
 727. JEPHTHA, b. June 26, 1833; d. in infancy.  
 728. ISAAC S., b. Dec. 4, 1834; m., Jan., 1860, Mary Johnson, b. May, 1833; d. May 1, 1873. He m., second, Dec., 1876,

- Amanda Ross; b. April 10, 1858. He d. Feb. 22, 1915, at W. Livingston, N. J. He had Albert J., b. Nov. 2, 1866; Alexander T., b. Jan. 22, 1870, m. Georgianna Ayers; Alice M., b. Aug. 26, 1877, m. Harry A. Jewell; George R., b. June 13, 1880, m. Laura E. Dickinson; Arthur G., b. Jan. 5, 1852, d. Feb. 17, 1909; Isaac R., b. Oct. 26, 1883, m. Iola Patten; Aaron R., b. Sept. 26, 1890, m. Mary H. Jardine.
729. JONATHAN N., b. April 7, 1838; m., Oct. 1, 1863, Caroline Parmly, b. Aug. 6, 1835; d. Dec. 27, 1911. He d. April 27, 1905. He was a minister in the M. E. Church. They had Frank W., b. Aug. 28, 1864; William V., b. Feb. 14, 1867; m. Daisy R. Grey. He d. Nov. 29, 1915. Jennie M., b. May 7, 1871; m. Lozien F. Wright. Carrie A., b. Aug. 1, 1873; m. James E. Handshaw. James E., b. Nov. 5, 1877; m. Lillian Ketcham.
730. WILLIAM B., b. Feb. 1, 1840; d. in infancy.
731. EDWARD P., b. May 18, 1841; m., 1866, Mary W. Griswold; d. July 2, 1913. He m., second, June 10, 1914, Gertrude A. Peck, M. D. He is a Presbyterian minister, and resides at Oneonta, N. Y. He had Chauncey, b. 1868; Arthur, b. 1877.
732. CORDELIA S., b. May 13, 1843; d., unm., April 9, 1907.
733. THEODORE F., b. Dec. 1, 1844; m., Jan. 1, 1867, Mary C. Allen. He m., second, May 25, 1908, Amalia L. Schultz. He had Minnie C., b. Feb. 7, 1868; Harry A., b. Sept. 12, 1870; Edward F., b. Dec. 17, 1872; Harriet D., b. July 21, 1874; Mary E. and Theodore F., Jr., b. Sept. 22, 1876; Beulah, b. Dec. 25, 1881, d.; Osee M., b. Sept., 1883, d.; May, b. May, 1885, d.; Edith A., b. May 5, 1887.
734. ALBERT S., b. March 20, 1847; d. in infancy.

[224.] ELIZA CONDIT (of Jephtha) married Amos Kent, of Centreville, N. J.; moved West soon after marriage, and resided at Grand View, Iowa.

#### CHILDREN.

735. NANCY, m. George T. Tompkins; residence, South Pueblo, Col.
736. JEPHTHA; residence, Grand View, Iowa.
737. ELIZA.
738. JOHN.
739. EVELINE P.

[225.] JANE P. CONDIT (of Jephtha) married Rev. George F. Twigg, born in England Aug. 19, 1810; died Jan. 1, 1880. She died Jan. 24, 1854. They lived in the West.

#### CHILDREN.

740. SARAH ANN, b. May 15, 1834; m. John Peters.
741. WILLIAM M., b. Nov., 1835; m., Jan. 23, 1863, Annie J. Eckler; he is a physician.
742. RUTH, b. Dec., 1837; m. Donald McDonald.
743. SAMUEL G., b. July 9, 1840; d. in infancy.
744. MARY E., b. Oct. 14, 1841; m. Benjamin Oates.

745. FANNY J., b. June 10, 1844; m. L. Vanburn.  
 746. CHARLOTTE, d. in infancy.  
 747. GEORGE R.; m. a widow Clark.

[226.] SARAH A. CONDIT (of Jephtha) married, Oct. 22, 1833, Jacob N. Kent, of Orange, born April 13, 1811. He was a hatter, and resided in East Orange. She died July 8, 1885. He died Feb. 11, 1893.

CHILDREN.

748. GEORGE B., b. Aug. 29, 1834; d. Feb. 12, 1866; m. Sarah H. Pierson.  
 749. PHEBE J., b. Nov. 29, 1835; d. Sept. 7, 1852; m. Stephen M. Tompkins.  
 750. SILAS W., b. April 26, 1837; he was 2d Lieut. of Co. F, 19th Infantry, Illinois Volunteers, in the Civil War; he died in Tennessee Sept. 12, 1865.  
 751. RUTH C., b. May 12, 1840; d. Aug. 8, 1841.  
 752. CHARLOTTE, b. Dec. 10, 1841; d. June 25, 1842.  
 753. HENRY C., b. May 18, 1842; he was a Union soldier, and resided at Orange.  
 754. HANNAH, b. Aug. 5, 1843; d. Sept. 21, 1844.  
 755. MENA D., b. Jan. 21, 1845; d. July 25, 1845.  
 756. NANCY, b. Nov. 25, 1847; d. August 1, 1849.  
 757. CHANCELLOR, b. Jan. 10, 1854; d. Aug. 7, 1854.

[228.] SILAS WHITEHEAD CONDIT (of Jephtha) was born in Newark, N. J., July 17, 1819. His father, Jephtha, was a farmer and had served as a private in the Revolutionary War. Silas was a shoemaker by trade. In early life he went to Ohio, and settled in Sunbury, where his first child was born. In the spring of 1847 he, with other emigrants, went West and founded the town of Kainsville, now Council Bluffs, on the Missouri River, where he built the third house in the place. In the spring of 1848 he placed his family and a few household goods in a wagon drawn by oxen and started north to the valley at the junction of the Missouri and Little Sioux Rivers. There were no roads or bridges, and rivers were crossed by fording or on rafts. He settled near what is

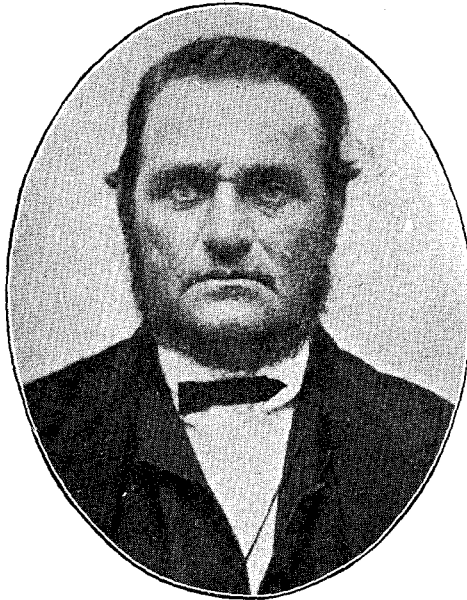

now Little Sioux, Iowa, and built a log house covered with bark from cottonwood trees. There were no windows and the door was of split planks put together with wooden pins. The fireplace was built of sod. For some time his only neighbors were Indians, as this region was the hunting ground of several tribes. They were often in danger from the Indians, but while a family only seven miles away were killed and their house burned, they were not injured. The Indians called him "Tunger-maw-he," meaning Big Knife. The clothing of the family was made by his wife from skins which he tanned. Their provisions were such as they could raise, shoot, or catch in the streams. He had a corn mill, which was operated by a crank turned by hand. This was fastened to a tree, the hopper holding about a peck of shelled corn. It was called Condit's Mill by their few white neighbors, who came from miles around with their shelled corn to grind their grist. He was appointed the first postmaster in Harrison County, Iowa, at Little Sioux. He was also the first justice of the peace, and as such performed the first marriage ceremony in the county. On this occasion he was dressed in a new suit of buckskin made by his wife. He killed the deer and tanned the

hides. The thread was dried sinews from the deer's spine. He would work his farm, sell enough of his produce to pay his expenses and go out and preach the gospel until his money was gone, come back for another supply and go out again. He died Oct. 27, 1879, in Little Sioux, Iowa, a strong believer in Christ and his church. He married, Feb. 3, 1842, Julia N. Parker, born in Maine Feb. 3, 1821. She died Jan. 17, 1844. He married second, Sept. 27, 1844, Sarah P. Hiscock, born in Maine, Dec. 18, 1824. She died May 13, 1867. He married third, Sept. 20, 1870, Cordelia (Waldo) Eldridge, born Sept. 17, 1840; died May 3, 1909.

## CHILD BY JULIA.

758. PARKER S., b. May 3, 1843.

## CHILDREN BY SARAH.

759. MARY A., b. Nov. 15, 1845; d. Aug. 20, 1848.  
 760. JOHN H., b. July 7, 1847.  
 761. LEONARD M., b. Jan. 2, 1850.  
 762. SARAH M., b. April 11, 1852; m., Oct., 1882, Henry A. Secor. She d. Nov. 13, 1895, in Hagerman, Idaho. He d. ———. No children.  
 763. CORDELIA, b. May 1, 1855; d. May 25, 1855.  
 764. JULIA A., b. Sept. 17, 1856; m., Jan. 29, 1908, John Farley; b. Oct. 17, 1853. Residence, Bisbee, Arizona; no children.  
 765. SILAS DANA, b. May 7, 1859.  
 766. FREDERICK T., b. April 11, 1866; d. June 6, 1867.

## CHILDREN BY CORDELIA.

767. LOTTIE E., b. July 17, 1871.  
 768. FRANK A., b. Aug. 26, 1873; m. Celia Long. Resides in Boise, Idaho.  
 769. BERTHA M., b. March 24, 1876.  
 770. CATHERINE, b. Sept. 21, 1878; d. Oct. 1, 1878.

[229.] MOSES CONDIT (of Jonathan) married, May 27, 1819, Maria Corby (of William), born Nov. 30, 1797; died Nov. 1, 1874. He was a farmer near Orange, and occupied the land formerly owned by his great-grandfather. He was a man of sterling Christian integrity, and an elder of St. Cloud Presbyterian Church, West Orange. He was engaged during the greater part of his life in farming. He died Sept. 28, 1891.

## CHILDREN.

771. JESSE W., b. Aug. 14, 1820.  
 772. ALBERT, b. March 1, 1823.  
 773. MARTHA ALMIRA, b. March 12, 1826.  
 774. THEODORE, b. Dec. 28, 1828.  
 775. HANNAH CAROLINE, b. March 24, 1831.  
 776. JONATHAN EMMONS, b. Aug. 27, 1833; d. Sept. 9, 1849.  
 777. MOSES EDGAR, b. Feb. 23, 1836.  
 778. MARY, b. March 28, 1844; m., May 13, 1886, Andrew J. Van Ness; b. March 24, 1839; d. Nov. 23, 1908. She resides at Orange; no children.



[230.] BENJAMIN CONDIT (of Jonathan) married, Jan. 27, 1819, Dorinda Martin, born April 24, 1801; died Feb. 7, 1855. He was a mason by trade, and pursued this occupation at Orange until his death, Dec. 14, 1855.

## CHILDREN.

779. ENOS PERSONETTE, b. Aug. 13, 1820.  
 780. JANE E., b. Sept. 18, 1821.  
 781. JOHN M., b. Aug. 22, 1823.  
 782. CHESTER, }  
 783. DAYTON, } Twins; b. Nov. 12, 1825; d. in infancy.  
 784. EVELINE, b. Nov. 12, 1826; m., April 19, 1862, Jacob Freiday; resided in Orange; no family. She d. April 11, 1909.  
 785. CHARLOTTE D., b. June 14, 1830.  
 786. GEORGE MARTIN, b. Dec. 25, 1831.  
 787. CHESTER D., b. Nov. 24, 1833; d. Jan. 20, 1837.  
 788. MARY L., b. Oct. 1, 1835; d. March 16, 1838.

[231.] LUCINDA CONDIT (of Jonathan) married, April 13, 1823, Joseph S. Wade, born April 3, 1797; died Jan. 30, 1848. She died July 29, 1836.

## CHILDREN.

789. CHARLES CLARK, b. Feb. 18, 1824; m., May 6, 1858, Catherine Winans, b. May 10, 1834; d. Aug. 19, 1908. He d. Sept. 28, 1906. They had: William E., b. Feb. 24, 1859; m. Debbie Bryan. Estelle H., b. April 24, 1863; m. James M. Hopping. Charles R., b. April 28, 1865; d. June 13, 1888. Clarence E., b. April 11, 1867; m., 1890, Esther A. Sternes. Hollis B., b. March 21, 1872. John O., b. Oct. 30, 1874; m. Cora Williams.  
 790. ABBY ANN, b. Aug. 20, 1825; d. April 27, 1856.  
 791. WILLIAM O., b. Aug. 20, 1828; d. May 5, 1879.  
 792. ELIZA, b. Feb. 22, 1830; m., July 4, 1850, Ebenezer Tuttle, b. Jan. 13, 1828; d. Oct. 26, 1905. She d. April 13, 1912. They had: Charles O., b. May 8, 1851; d. 1851. Ida A., b. July 24, 1852; d. 1854. Orrin C., b. July 30, 1855; m., 1881, Emma Brown. Laura M., b. Jan. 13, 1857; m., 1875, Uriah Forney. Ella C., b. March 26, 1858; m., 1881, Henry Sawtell. William O., b. Nov. 24, 1860; m., 1890, Gertie Ward. Henry I., b. Sept. 18, 1862; m., 1883, Mary Housman. Mary E., b. July 24, 1864; m., 1885, Arthur E. Cone. Arabell, b. May 15, 1866; m., 1887, James O. Fegley. Lewis M., b. Sept. 12, 1870; m., 1893, Annie C. Benton. Cora M., b. July 17, 1874; m., 1894, Charles Chase. The children reside in Dixon County, Neb.  
 793. EMELINE, b. July 21, 1832; m., Feb. 2, 1859, Cyrus R. Noe (of Jephtha C.), b. Nov. 9, 1836; d. Dec. 5, 1907. She d. May 16, 1873. They had: Ida L., b. July 20, 1861; m., 1881, A. S. Aldrich; she d. 1898. George W., b. Dec. 18, 1862; m., 1888, Alma B. Cleavland. Frederic M., b. Oct. 1, 1864; m., 1898, Emma E. Royce. Ada M., b. Feb. 16, 1867; d. Feb. 13, 1874. Mary A., b. Sept. 5, 1868; d. Sept. 19, 1868. Frank S., b. Aug.

- 10, 1869; single. William B., b. Jan. 1, 1872; m., 1898, Blanche C. Lundgren. Edward O., b. May 10, 1873; d. Sept. 25, 1873.
794. LEANDER, b. June 29, 1834; d. Feb. 22, 1837.
795. LUCINDA, b. April 6, 1836; m. — Force. She d. Jan. 11, 1864.
796. MARGARET, b. April 6, 1836; m., Dec. 29, 1856, George Courter. He d. May 21, 1903. She lives at Mt. Pleasant, Mich. They had: Mary O., b. Oct. 8, 1856; d. 1858. Mary J., b. Nov. 13, 1858; m. Jess Bailey. Charles H., b. April 14, 1861; m. Julia Barber; George M., b. Sept. 29, 1863; d. Sept. 10, 1881. Luella, b. April 19, 1866; m. Nelson Crippen. Idella, b. April 19, 1866; m., 1888, Jess E. Brancher. John W., b. Feb. 19, 1869; m. Hannah L. Koyl. Eldoras, b. Jan. 4, 1871; m. Samuel Peffer; she d. April 27, 1895. Samuel B., b. Feb. 4, 1874; m. Elizabeth Green. Fred, b. Jan. 28, 1877; m., 1900, Armena Sowles. Leslie F., b. Feb. 12, 1879; d. June 8, 1900.

[234.] MORRIS Z. CONDIT (of Jonathan) married Abby Ann Lyon, of Parsippany, N. J. They moved to Des Moines, Iowa, where he died Dec. 19, 1866. The widow, bereft of all her children, resided at the old home in Iowa.

## CHILDREN.

797. ADELIA M., d. May 6, 1882; unm.
798. SAMUEL WILBUR, lost at sea en route from British America to California.
799. FRANCES A., b. 1837; d. Nov. 24, 1852.
800. DANIEL M., d. in the army at Vicksburg.
801. SALENA PHEBE, d. at Orange.

[236.] ABIGAIL CONDIT (of Jonathan) married John D. Wade, born April 9, 1810; died 1895. She died April 14, 1851.

## CHILDREN.

802. PHEBE E., b. Jan. 18, 1835; m., Jan. 1, 1853, John F. Jones; b. Sept. 3, 1833; d. March 30, 1904. She lives at Columbus, Ohio. They had: Arthur C., b. March 27, 1855; m., 1887, Ida Jordan. Adalaide A., b. 1856; d. 1857. Alice J., b. 1858; d. 1894. Charles J., b. 1859; d. 1860. Dora E., b. Oct. 20, 1861; m., 1880, Charles S. Dennis; she d. April 17, 1911. Lillian M., b. Nov. 27, 1866; lives at Columbus. Solon W., b. 1867; d. 1868. Carrie M., b. May 3, 1875; lives at Columbus. William E., John B., Ernest C., Benjamin F., Fred H., all d. in infancy.
803. WILLIAM, b. Oct. 29, 1838; d. in the army.
804. JOHN F., b. March 2, 1840; m. Phebe Harrison. He lives at Roseland, N. J. Has J. Harry.
805. MARIA, b. Aug. 24, 1844; d. Jan. 28, 1846.
806. WALTER C., b. July 6, 1848; m. and living in Iowa. Has three children.

807. MARY C., b. Nov. 20, 1850; m., May 28, 1873, Ira M. Ward (of Timothy H.); b. Sept. 20, 1851. They reside at Orange. Had Frank C., b. Dec. 9, 1874; d. Nov. 6, 1877. Ernest L., b. Oct. 19, 1878; m. Ida A. Hopkinson. Mabel, b. April 7, 1887; d. April 23, 1893.

[237.] EMELINE CONDIT (of Jonathan) married first, July 2, 1840, Amzi Condit [156] (of Japhia); he died Jan. 2, 1841; married second, Abram Williams, May 30, 1860; he died April 3, 1861; married third, Thomas S. Tichenor, Nov. 17, 1864; he died March 18, 1882. She had no children. She died Oct. 1, 1904.

[246.] LILLIS B. CONDIT (of Samuel W.) married William J. Tibbals, born Feb. 10, 1797; died June 29, 1857. They lived in Granvill, Mass., where the children were born. She died at Delaware, Ohio, Oct. 25, 1863.

## CHILDREN.

808. LINCOLN, b. Nov. 16, 1820; m. Arvilla Baird. They resided in Iowa, where he d. May 16, 1895. She lives at Cedar Rapids. No children.
809. ELIZABETH, b. April 15, 1822; d. Oct. 14, 1828.
810. CAROLINE, b. Feb. 16, 1824; d. Jan. 10, 1854.
811. SARAH A., b. May 24, 1826; m., May 10, 1846, Lewis D. Gray. She d. Sept. 7, 1872, in Kansas. They had William and Frank, living near Colgate, Okla.
812. SAMUEL W., b. Jan. 31, 1828; m., Dec. 26, 1850, Ella Bushfield; b. April 9, 1830; d. Aug., 1909. He d. May 7, 1889. They resided in Ohio. They had: John H., b. 1852; m., 1889, Alice M. Shawan; 5 children. Timothy C., b. 1853; d. 1858. Charles E., b. 1856; m., 1889, Emma E. Fritch; b. 1861; he d. March 25, 1913; she lives at Delaware, Ohio; 7 children. Fred B., b. 1859; m., 1885, Nettie Newton; d. 1888; he m., second, 1890, Willa Ball; he had one child by Nettie. Clara B., b. 1863; m., 1890, John B. England; she d. April 17, 1910; they had 3 children. William, b. 1866; d. 1867. Samuel B., b. 1869; m., 1894, Etta Mercer; 3 children.
813. TIMOTHY C., b. Feb. 13, 1831; d. Feb. 19, 1854.
814. OLIVE, b. May 12, 1833; d. Aug. 27, 1841.
815. WILLIAM F., b. May 10, 1837; m. Sarah Havens. They reside in Iowa. Have one son, LeRoy.
816. HARRIET G., b. June 17, 1847; d. Aug. 7, 1854.

[247.] ISRAEL B. CONDIT (of Samuel W.) married Susan R. Butler, of Morris County, N. J., May 6, 1846; born May 16, 1825; died May 26, 1894. At the age of 18 he went to Connecticut, where he spent two years with his uncle, the Rev. Abner Brundage. After his return to New Jersey he taught school at various places in Morris and Essex Counties until 1843, when he purchased a farm at Hanover, Morris County, where he engaged in farming until his death. He was for twenty years a justice of the peace, and subse-

quently filled other county and township offices. He was ever ready to give advice to neighbors and friends relative to the legal matters of common life. Mr. Condit was a constant attendant and liberal supporter of the Presbyterian Church. He died Feb. 27, 1880.

## CHILDREN.

- 817. EMMA L., b. May 12, 1847.
- 818. FRANKLIN I., b. Dec. 16, 1848.
- 819. WALLACE F., b. Jan. 26, 1851.
- 820. SELWYN T., b. June 2, 1852; d., unm., Sept. 7, 1881.
- 821. CAROLINE T., b. Sept. 11, 1854.
- 822. OSCAR MONROE, b. Aug. 19, 1857.
- 823. MARY IRENE, b. Oct. 26, 1859; m., Aug. 12, 1896, Charles V. Pier; b. Feb. 17, 1866. She d. Oct. 4, 1909. No children. He resides in Fairfield, N. J.
- 824. DANIEL E., b. May 30, 1862.
- 825. CLARENCE, b. Dec. 12, 1864.

[248.] DANIEL CONDIT (of Samuel Wheeler) married first, Oct. 9, 1838, Eunice J. Smith, born Sept. 14, 1804; she died Jan. 1, 1844. He married second, July 2, 1846, Jane D. Barlow, born July 24, 1814; died March 2, 1885. He was for many years an iron founder at Newark, N. J., and resided at Madison, N. J. He died Sept. 25, 1890.

## CHILDREN BY EUNICE.

- 826. EDWIN S., b. Aug. 20, 1840.
- 827. WILHELMINA J., b. March 6, 1842.

## CHILDREN BY JANE.

- 828. ANNA J., b. June 22, 1847.
- 829. ELLA M., b. Oct. 10, 1849.
- 830. HOWARD C., b. Oct. 4, 1851.
- 831. IRENE B., b. May 5, 1854; d. Oct. 10, 1855.

[249.] MARY W. CONDIT (of Samuel W.) married, Feb. 26, 1832, Hiram Dodd (of Samuel), born Jan. 21, 1802. He was a farmer in Roseland, N. J., where he died April 22, 1889. She died Sept. 1, 1896.

## CHILDREN.

- 832. RANSFORD, b. May 12, 1835; d. Aug. 21, 1835.
- 833. MARVIN, b. Aug. 11, 1837; m. Emma Ward (of Joseph); b. 1836; d. Dec. 21, 1863. They had George Ward and Emma Henrietta. He m., second, Annie E. Van Name. They had Jennie Van Name and Mary Condit. He was a merchant in the coal business in Newark and East Orange. He died in East Orange March 23, 1909.
- 834. MARY LILLIS, b. May 31, 1844; unm.
- 835. HIRAM F., b. Feb. 7, 1850; d., single, June 3, 1916.

[250.] ELIZABETH S. CONDIT (of Samuel W.) married, April 6, 1836, Abram C. Taylor, born March 9, 1812, at Bloomfield, N. J. He was a tailor by trade, and conducted the business several years at Orange. He filled several official positions in Essex County, and was possessed of remarkably good judgment. He died on Dec. 17, 1883. She died at East Orange, June 1, 1874.

## CHILDREN.

836. MARY C., b. May 15, 1837; d. March 24, 1842.  
 837. HARRIET S., b. April 26, 1839; m. Samuel G. Van Auken; b. March 16, 1829; d. Aug. 13, 1909. She d. Dec. 18, 1907. They had Bertha, William, B. Harry and Bessie.  
 838. WILLIAM A., b. Nov. 17, 1840; d. Jan. 9, 1856.  
 839. ELIZABETH J., b. July 11, 1842; m., May 20, 1876, Marcus A. Gould. They had Elizabeth and Sarah. She was a practicing physician in East Orange, where she d. May 25, 1912.  
 840. SARAH GERTRUDE, b. Dec. 20, 1844; unm.  
 841. IRA M., b. Oct. 31, 1846; m., Oct. 12, 1886, Katherine N. H. Seymour; d. Oct. 23, 1914. They had Katherine, Dec. 21, 1888. He is a real estate agent in East Orange.  
 842. CAROLINE, b. Dec. 17, 1848; d. Feb. 20, 1849.  
 843. SAMUEL M., b. March 16, 1850; m., Nov. 8, 1877, Anna M. Goodman; b. March 26, 1855. They had Florence, Samuel M. Jr., and Charles G. They reside in New York City.

[253.] ALVIN MARCUS CONDIT (of Ira) married Mary W. Crane [724], of Newark, Feb. 24, 1853. She was born Sept. 21, 1828; died Jan. 17, 1891. He was a farmer in West Orange, N. J., where he died Dec. 12, 1873.

## CHILDREN.

844. LOUIS A., b. May 22, 1855.  
 845. FRANK, b. April 4, 1858; d. in infancy.

[260.] MARGARET M. CONDIT (of Ira) married, Dec. 16, 1863, John N. Williams (of Daniel E.), born June 29, 1836. She died May 27, 1866. He married second, April 4, 1888, Antoinette A. Williams (of Harvey E.) [711]. He died March 5, 1906, at his home in West Orange.

## CHILD BY MARGARET.

846. MARY CONDIT, b. May 6, 1866; unm.; West Orange.

[261.] JULIA IDA CONDIT (of Ira) married, Feb. 4, 1869, Charles P. Williams (of Daniel E.), born Dec. 22, 1840; died Jan. 6, 1879. She died Jan. 27, 1907.

## CHILDREN.

847. HARRIET E., b. May 1, 1870; m., Aug. 4, 1908, Cyril G. C. Croot, of Iowa. Residence, Bloomsbury, N. J.

848. IDA M., b. May 22, 1872; m., Sept. 7, 1898, Walter F. Edwards, of West Orange. Residence, Montclair, N. J. They have Harold G., b. June 24, 1904.
849. REBECCA A., b. March 7, 1875; unm.; West Orange.
850. CHARLES E., b. Oct. 20, 1876; unm.; West Orange.
851. ALVIN M., b. April 18, 1878; m., April 26, 1905, Gertrude A. Smith, of Orange.

[264.] CALEB HARRISON CONDIT (of Joel W.) married, June 20, 1854, Eleanor F. Barstow, born Feb. 20, 1826; died Oct. 26, 1887, at Somerville, Mass. He was a prominent merchant in Newark, and died Jan. 24, 1881.

## CHILDREN.

852. CHARLOTTE M., b. July 10, 1855.
853. JOEL W., } Twins; b. Oct. 10, 1858.
854. MARGARET, } Margaret d. July 29, 1859.
855. GIDEON B., b. Jan. 4, 1867; single; Boston, Mass.

[266.] SARAH KATHARINE CONDIT (of Joel W.) married, Nov. 24, 1853, Rt. Rev. William C. Doane, D. D. (of Rt. Rev. George W.), born March 2, 1832; died May 18, 1913. She died Nov. 7, 1907. He was graduated at Burlington College, ordained deacon at 21, made priest at 24, and for a number of years was his father's assistant at Burlington, N. J. After his father's death he became rector of the church and remained for four years. He was then called to St. John's Church, Hartford, Conn., and from there to St. Peter's Church, Albany, N. Y. He was the first bishop of the Albany diocese.

## CHILDREN.

856. ELIZA GREENE, b. Oct. 22, 1854; m., April 28, 1881, James T. Gardiner, b. May 6, 1842; d. Sept. 10, 1912. She d. July 31, 1912. He was a civil engineer at Albany. They had: Mary S., b. Feb. 1, 1882; m., Aug. 24, 1901, Dr. Charles H. Frazier; they have Mary, Charles H., Jr., William D. and Nalbro. Margaret Doane, b. Nov. 5, 1883; m., June 14, 1915, Charles S. Fayerweather; they have Elizabeth Lavinia. Doane, b. Dec. 17, 1885; single. Anna T., b. Aug. 12, 1887; m., Aug. 27, 1910, Roy Pier; they have Katharine D. and Gardiner. Elizabeth G., b. June 1, 1890; unm.
857. MARGARET HARRISON, b. Sept. 7, 1858; d. July 3, 1883.

[267.] ESTELLE CONDIT (of Joel W.) married, Oct. 1, 1863, Thomas T. Kinney (of William Burnet), born Aug. 13, 1821; died Dec. 2, 1900. She died Dec. 26, 1907. He was a lawyer and editor of the *Newark Daily Advertiser*, and resided in Newark.

## CHILDREN.

858. MARY C., b. Aug. 12, 1864; m., Nov. 24, 1885, W. Campbell Clark; d. ——. They had Estelle C. and Felicity C. She resides in New York City.

859. MARGARET C., b. Oct. 28, 1865; m., April 14, 1904, Carroll P. Bassett. They had Carroll K., Estelle C. and William B. K. They reside in Summit, N. J.
860. ESTELLE B., b. July 9, 1868; m., July 23, 1902, Frederick Frelinghuysen. They have Frederick, Jr., Thomas T. K., Theodore, George G. and Estelle C. They reside in Newark.
861. WILLIAM BURNET, b. April 30, 1871; m., June 8, 1901, Helen Murphy (of Franklin), b. Sept. 19, 1877. They have Janet, b. April 18, 1902; Mai, b. Sept. 10, 1903; Constance, b. July 6, 1905, and Margaret Condit, b. Aug. 23, 1909. He is a prominent lawyer in Newark, where they reside.
862. Thomas T., Jr., b. Oct. 24, 1872; d. Feb. 14, 1885.

---

[269.] ALICE CONDIT (of Joel W.) married, Oct. 7, 1869, Andrew Kirkpatrick, born Oct. 8, 1844. She died Oct. 29, 1877. He was a lawyer and served as judge of the United States District Court of the District of New Jersey. He married second, Louise C. Howell. He died May 3, 1904.

CHILDREN BY ALICE.

863. ANDREW, JR., b. Oct. 12, 1870; m., June 14, 1898, Mae Bittner. They had Andrew, b. Sept. 23, 1900.
864. JOHN BAYARD, b. May 1, 1872; unm.
865. ALICE C., b. Dec. 11, 1875; unm.

---

[270.] MARY S. CONDIT (of Daniel) married, April 23, 1835, Stephen W. Tichenor, born April 11, 1813; died Feb. 25, 1883. She died April 23, 1840. He afterwards married, Oct. 9, 1854, Mary E. Mulford, who was his fourth wife. He was the second Mayor of the town (now city) of Orange, and also judge of the Essex County Court of Common Pleas for five years.

CHILDREN.

866. NATHAN S., b. Sept. 29, 1837; d. Sept. 13, 1838.
867. WALDO B., b. April 13, 1840; m. Phebe J. Mulford, Oct. 7, 1867, b. April 5, 1837. He d. Nov. 25, 1892. She resides in Orange.

---

[271.] DANIEL HARRISON CONDIT (of Daniel) married, Jan. 5, 1851, Deborah Decker, born Sept. 13, 1830; died Sept. 17, 1869. He was a resident of East Orange, where he died May 7, 1906.

CHILDREN.

868. MARY S., b. July 11, 1852.
869. PHEBE E., b. Sept. 23, 1853.
870. HATTIE, b. Jan. 22, 1859.

[280.] EDMUND CONDIT (of Ambrose) married, February 10, 1857, Caroline Baldwin, born Jan. 15, 1838; died April 3, 1908. He was a farmer and justice of the peace at West Orange, N. J. His farm descended to him from his great-grandfather. He married second, June 29, 1910, Nettie Mundy. He died April 23, 1912.

## CHILDREN.

871. ANNA J., b. Jan. 29, 1858.  
872. HERBERT W., b. Oct. 1, 1867.

[283.] MARY ELIZABETH CONDIT (of Amos Ward) married, Dec. 1, 1841, Alfred F. Munn (of William), born March 22, 1818, at Newark, N. J. He was quite prominent in civil matters in Essex County, held numerous positions, and filled the office of county coroner for six years. He also took an active interest in the military service of the State, holding several commissions, and retiring with the title of brevet brigadier general. He resided in East Orange, and was a justice of the peace and township clerk. He was long an active member of the Second Presbyterian (Brick) Church, and its parish clerk. He was greatly interested in the history of the early settlers of Essex County, and devoted much time in compiling a genealogical record of the oldest families. He died May 8, 1891. She died July 6, 1897.

## CHILDREN.

873. MATILDA F., b. Oct. 1, 1844; d., unm., Aug. 12, 1871.  
874. WILLIAM C., b. Oct. 18, 1847; m. Mary Stroud, Feb. 21, 1870, b. Sept. 14, 1846. They had: Alfred S., b. Jan. 17, 1872; d. Feb. 25, 1872; Lillian M., b. April 19, 1874; William Faitoute, b. Jan. 20, 1891.

[284.] JOHN M. CONDIT (of Amos Ward) married, Oct. 9, 1855, Jennie D. Knight, born Oct. 28, 1834; died April 8, 1891. He was a man of superior business attainments, and for several years engaged in the express business. At the time of his death he was in the employ of the "People's Line" North River steamboats, as general freight manager. He died May 3, 1871. No children.

[306.] HANNAH ELIZA CONDIT (of Samuel) married, June 10, 1843, Caleb W. Harrison (of Abijah, Orange), born January 23, 1816. She died in Florida, April 6, 1883.

## CHILDREN.

875. FRANK S., b. June 6, 1844; m., Dec. 1, 1869, Emma B. Dunham, b. Feb. 24, 1849. They had Frank S., 1872; Mildred D., 1876.  
• 876. PHEBE A., b. Feb. 13, 1848; m., 1872, James H. Johnson. She d. Sept. 7, 1876.



[308.] SAMUEL DIXON CONDIT (of Samuel) married, April 6, 1847, Mary E. Baldwin (of Josiah Ogden), of South Orange, N. J., born Nov. 16, 1824. He was a dry goods merchant at Orange for several years, and subsequently engaged in the same business at Cleveland, Ohio. He was a real estate agent at East Orange, where he died Feb. 21, 1904. She lives in East Orange.

## CHILDREN.

- 877. FREDERICK A., b. Feb. 5, 1848.
- 878. CHARLES E., b. Nov. 29, 1849; d. March 10, 1851.
- 879. JOSIAH B., b. March 23, 1852; d. May 23, 1854.
- 880. ANNA C., b. Feb. 15, 1854.
- 881. SAMUEL A., b. Sept. 21, 1855; d. Oct. 14, 1856.
- 882. MARILLA M., b. Oct. 8, 1858.
- 883. WILLIAM, b. Nov. 23, 1860; d. Aug. 11, 1861.
- 884. MARY E., b. April 27, 1862; d. Nov. 2, 1869.
- 885. EMMA, b. Sept. 13, 1864; d. Jan. 7, 1865.
- 886. ELIZA O., b. Oct. 27, 1867; d. April 4, 1873.

[309.] SARAH C. CONDIT (of Samuel) married, Oct. 19, 1852, Joseph Ward, of Montclair, N. J., a widower, born Feb. 24, 1813; died April 29, 1880. She died while her children were young.

## CHILDREN.

- 887. SAMUEL C., b. April 6, 1854; m., June 25, 1884, Rosalind M. (Donaldson) Piercy. They have Samuel.
- 888. IRA HARRISON, b. Oct. 23, 1856; d. Aug. 24, 1874.
- 889. FRANK C., b. Feb. 5, 1858; m., Oct. 25, 1914, Grace Lincoln (Ives). He d. March 15, 1916.
- 890. WILLIAM C., b. April 9, 1859; d. April 9, 1875.

[310.] WILLIAM PECK CONDIT (of Samuel) married, June 24, 1862, Emily A. Mead (of William D.), widow of John Olds, born May 28, 1837; died Feb. 1, 1915. After the death of his father, Mr. Condit ran the farm for many years and then developed it by opening new streets and dividing it into building lots. He continued in the real estate business until his death. He was one of the oldest members of Union Lodge, No. 11, F. and A. M., having joined the lodge in 1852. He served the public in East Orange as a member of the Township Committee, trustee of the schools and tax assessor. He died Aug. 27, 1915.

## CHILDREN.

- 891. BERTHA CHAMBRE, b. March 12, 1864; d. Feb. 9, 1867.
- 892. EMILY, b. July 2, 1867; unm.
- 893. MARY MINNETTA, b. Nov. 25, 1870; unm.
- 894. WATSON STOW, b. May 7, 1875.

[314.] MARY FRANCES CONDIT (of Samuel) married, Jan. 23, 1861, Austin Leake (of Hewlett P.), born Oct. 2, 1833; died Oct. 11, 1910. She died May 6, 1913. They resided in New York City.

## CHILDREN.

895. EDWARD C., b. Oct. 29, 1862; m., Sept. 13, 1900, Catherine La Roge; residence, New York City. They have Harrison C., b. Oct. 22, 1900; Marybelle, b. Dec. 16, 1903; Katherine E., b. May 12, 1910.
896. HARRIET C., b. May 9, 1866; m., Oct. 4, 1892, Rev. James Boyd Hunter (of Peter C.), b. April 5, 1863. They have James Boyd, Jr., b. Sept. 4, 1893; Paul R., b. July 24, 1904. He is pastor of Faith Reformed (Dutch) Church, Jersey City, N. J.
897. AUSTIN, JR., b. Sept. 7, 1879; m., June 18, 1903, Mabel Mitchell (of David), b. Jan. 26, 1881; residence, New York City. They have Austin, Jr., b. May 20, 1904; Mabel F., b. July 28, 1913.

[315.] AARON PECK CONDIT (of Samuel), born Dec. 17, 1839; married, Dec. 17, 1861, Sarah Antoinette Ward (of Joseph C.), born Sept. 2, 1839. He attended the public schools of East Orange, N. J., and later was under the tuition of Rev. David H. Pierson,

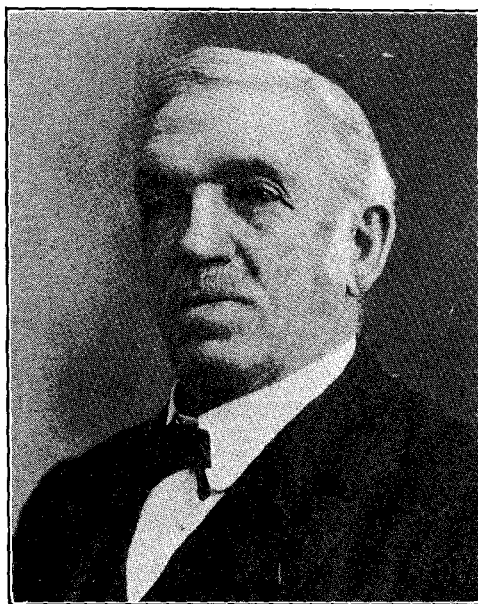

who for many years conducted a seminary at Elizabeth, N. J. For four years after leaving school he remained with his father on the farm, then went to Fremont, Ohio, and entered into partnership with his brother, Samuel D. Condit, carrying on a dry goods business under the firm name of Condit Bros. Mr. Condit returned to New Jersey on account of ill health, retaining his connection with the store, however, for some time as resident buyer. Mr. Condit was also interested in a dry goods business at Mansfield,

Ohio, under the name of A. P. Condit & Co., this store being in charge of Captain Alfred H. Condit, formerly of Morristown, N. J. In 1875 Mr. Condit retired from the dry goods trade and until his death, Feb. 11, 1912, was a dealer and broker in the real estate business in Newark, N. J. Mr. Condit for eight years was a member of the Common Council of the Borough of Florham Park, which is a part of Chatham Township, Morris County, N. J., and was

also on the Republican Committee of the borough. For eighteen years Mr. Condit was a member of the board of trustees of the Presbyterian Church of Madison, N. J., and part of that time acted as president of that body. He was a Master Mason in Brainard Lodge, No. 336, Fremont, Ohio, and became a Royal Arch Mason in Fremont Chapter, No. 64. He was made a Knight Templar in Toledo Commandery, No. 7, of Toledo. Mr. Condit also held membership in the New Jersey Historical Society and the Sons of the American Revolution of New Jersey. He was an enthusiastic member of the Condit Family Association and for a short time was president. His widow survives him at the home in Madison.

## CHILDREN.

898. GRACE, b. Oct. 14, 1862.  
 899. HENRIETTA W., b. Oct. 15, 1864; unm.; Madison, N. J.  
 900. CHARLES B., b. Dec. 21, 1865.  
 901. ROWLAND, b. June 30, 1868; d. May 12, 1869.  
 902. MORTIMER B., b. Oct. 30, 1870; d. July 12, 1871.

[336.] SAMUEL CONDIT (of Ira H.) was born in Orange, July 9, 1832. He was educated in the public schools, after which he learned the trade of carriage building. In 1857 he formed a partnership with his brother-in-law, Zenas Williams, for the manufacture and repair of wagons and carriages under the firm name of Williams & Condit. The business has been carried on very successfully at their manufactory in East Orange. Mr. Condit is active in the conduct of the business. He was married, May 23, 1860, to Mary Elizabeth Harrison (of Richard B., East Orange), born April 30, 1837; died Jan. 25, 1912. He resides in Orange.



## CHILDREN.

903. IRA HARRISON, b. May 13, 1862.  
 904. MARY BELLE, b. May 16, 1869; unm.  
 905. ROLAND S., b. Feb. 9, 1879.

[337.] CLARA CONDIT (of Ira H.) married, May 19, 1857, Zenas Williams (of Zenas), born March 29, 1832. He was extensively engaged in the carriage business in East Orange. He was an elder in the First Presbyterian Church, Orange, and deeply interested in Sunday School work. He died suddenly, Jan. 14, 1885. His widow resides in Orange.

## CHILDREN.

906. EMILY, b. June 8, 1858; d. Oct. 11, 1875.

907. IRA C., b. March 11, 1861; m., May 21, 1884, Augusta Hopper. They reside in Orange. No family.

[338.] HANNAH CONDIT (of Ira H.) married, April 27, 1871, Orlando Williams (of Jonathan S.), born Oct. 30, 1831; died April 25, 1911. They resided in West Orange, where she survives him.

## CHILD.

908. MARIE ANTOINETTE, b. July 12, 1872; unm.; West Orange.

[339.] ELIAS MULFORD CONDIT (fourth child and second son of Ira H. and Phebe Farrand Condit) was born in Orange Township, Essex County, N. J., May 21, 1841. For his early education he attended the Orange public schools, after leaving which he completed



his education in private schools. Some time later he went into business for himself as a surveyor and civil engineer, and in general business, but of late years has been engaged only in a real estate business. In politics Mr. Condit is a Republican, devoted to the interest and welfare of his party. From 1885 to 1889 he was a member of the Board of Chosen Freeholders, and for part of this time was director of the board. In 1886 and 1887 he was a member of the New Jersey House of Assembly. In 1890 he was a candidate for Congress, but with his party sustained defeat in the great tariff debate of that year. He was a delegate to the Republican National Convention in 1892 in Minneapolis.

Nov. 29, 1870, he married, in West Orange, Sarah Louise Beach, born July 4, 1842; daughter of Charles and Susan (Losey) Beach. They reside in West Orange.

## CHILDREN.

909. CHARLES BEACH, b. June 7, 1872.  
 910. PHEBE AUGUSTA, b. Jan. 27, 1874; unm.; West Orange.  
 911. CLARA LOUISE, b. March 28, 1876; unm.; West Orange.  
 912. WILBERFORCE, b. Nov. 16, 1878.  
 913. ALBERT KITCHELL, b. Feb. 12, 1880; single; graduated from Princeton University in 1902 and New York Law School in 1904; is now an attorney in Passaic, N. J.  
 914. HATTIE MAY, b. Jan. 30, 1882; unm.  
 915. ELIAS MULFORD, JR., b. Sept. 29, 1883.

[341.] SARAH CONDIT (of Ira H.) married, March 19, 1879, Amos W. Harrison (of Rufus F.), born April 2, 1846. In 1873 he established a successful business in general merchandise in Livingston, N. J. He also operated in real estate, insurance and auctioneering. In 1875 he was appointed postmaster, which office he held for many years. From 1869 to 1876 he was collector of taxes for the township; in 1894-5 he was a member of the Assembly in the New Jersey Legislature. He has been a member of the Board of Freeholders of Essex County for fifteen years, and was chairman of the board for several years.

## CHILD.

916. RUFUS FREEMAN, b. July 6, 1887; m., April 17, 1913, Elsie M. Wood [1610], b. July 13, 1889. They had Stanley, b. Oct. 3, 1914; d. Feb. 13, 1915.

[351.] DR. JOHN SMITH CONDIT (of Silas) married, Nov. 26, 1823, Mary G. Ashbridge, of Philadelphia, born in 1804, who died Aug. 15, 1881. His residence was on the east side of the Passaic River, opposite Newark (now Arlington), where he resided during the later years of his life in comparative retirement. He was educated at Princeton College, and upon graduating commenced the study of law, but subsequently adopted the practice of medicine. He was a member of the New Jersey Legislature, and served both in the Senate and House. He always manifested a deep interest in public affairs, and was identified as an officer in the New Jersey Historical Society, which organization, after his death, adopted resolutions mourning "the loss of a faithful and efficient officer, and one of its original and most useful members." He died April 5, 1848.

## CHILDREN.

917. GEORGE A., b. Dec., 1824; d. May 7, 1826.  
 918. SARAH; d. in infancy.  
 919. ELIZABETH A., b. April 10, 1827; d. Dec. 29, 1864; unm.  
 920. SALLIE B., b. 1831; d. Feb. 26, 1853.

921. SILAS; m. Elizabeth Ayres; both died.  
 922. MARY A., b. Jan. 30, 1834.  
 923. ROBERT; d. in infancy.  
 924. JOSEPH P., b. Aug. 11, 1836; d. Aug. 16, 1860.  
 925. JOHN S., JR., b. Oct. 28, 1838.  
 926. GEORGE A., second; m. Amy Tobias, who d. 1884. He d. Aug., 1910. They had George A., Jr., b. 1869, d. 1916.  
 927. EDITH B., b. 1843; d. April 9, 1848.  
 928. TACIE A., b. June 23, 1845; d. Dec. 27, 1915; unkm.  
 929. PHILIP, b. Aug., 1847; d. Dec. 8, 1848.

[355.] ELIZABETH CONDIT (of Silas) married, Feb. 14, 1826, Rev. Philip C. Hay, D. D., only son of Lieutenant Colonel Samuel Hay, born in Newark, N. J., Dec., 1793. In 1816 he entered Princeton College, and graduated Aug. 1, 1818. He studied theology with Rev. James Richards, D. D., of Newark, and entered the ministry in 1821. His first pastorate was at Mendham, Morris County, N. J. From thence he was called to the Second Presbyterian Church at Newark, and was afterwards pastor of the Presbyterian churches at Geneva and Oswego, N. Y. He subsequently retired from pastoral work and conducted a boarding and day school for boys and young men at Orange, where he ended his labors Dec. 27, 1860. Dr. Hay's first wife was Mary, daughter of Halsted Coe, of Newark, whom he married Jan. 24, 1821. She had one child, Dr. George Coe, who died in 1861. The mother died Nov. 30, 1824. His second wife, Elizabeth, died Jan. 24, 1874.

#### CHILDREN.

930. THEODORE F., b. Dec. 27, 1826; m., March, 1850, Mary Bemis, b. 1828; d. Had Mary G.; d. in infancy. He m. second, June 28, 1854, Josephine B. C. Strang, b. 1828; d. July, 1870. They had Arthur L. S., 1856; Philip C., 1859; Walter H., 1860; Theodore F., 1861; Philip C., second, 1862; Josephine M., 1867, and Theodosia E., 1870. He m. third, Oct. 30, 1872, Virginia Wynkoop, b. 1836; d. Jan. 17, 1906. He d. Jan. 18, 1903.  
 931. PHILIP C., b. June 19, 1829; d. March 12, 1857; unkm.  
 932. MARY W., b. Aug. 20, 1831; d. Dec. 10, 1834.  
 933. SILAS C., b. March 20, 1834; m., Sept. 7, 1858, Elizabeth Platt, b. June 6, 1833. He d. Nov. 13, 1913. She resides in New York City. They had C. Courtland, Lewis C.  
 934. SAMUEL COX, b. Oct. 1, 1836; m., June 18, 1867, Sarah Oakley, b. Dec. 9, 1836. He was a Presbyterian clergyman. He d. July 17, 1911. She resides in Pottstown, Pa. They had Philip C., 1869; Mary O., 1875; Anna L., 1879.  
 935. JANE, b. May 2, 1839; d. Oct. 28, 1861; unkm.  
 936. JOHN CONDIT, b. May 6, 1842; m., Dec. 27, 1866, Rilla Grafton, b. April 16, 1850. He is a clergyman; they reside in Los Angeles, Cal. They had Elizabeth C., 1867; Bessie G., 1870; John C., Jr., 1875; George R., 1877; Mary V., 1883.

937. JAMES R., b. March 10, 1844; m., June 6, 1878, Sarah A. Kingsland, b. May 6, 1848. They reside in Nutley, N. J. They had: Philip K., b. March 21, 1880; d. May 20, 1900. Elizabeth C., b. June 15, 1882. Richard Kingsland, b. Jan. 20, 1885; m., Sept. 16, 1916, Dorothy Adams. Sarah M., b. Nov. 1, 1886; m., Aug. 15, 1916, John Navarre Macomb Peters.
938. HENRY L., b. March 3, 1846; d., unm., Feb. 5, 1898.

[356.] ELEANOR PARRITT CONDIT (of Silas) married, June 21, 1831, John Fletcher Trippe (of Dr. John), born Oct. 5, 1802, at Easton, Md. He died Dec. 14, 1883. She died Jan. 4, 1882. Mr. Trippe, at the age of 18, came to New York City from Maryland, and in 1830 engaged in the drug business with his brother. They were among the first in the wholesale drug trade in New York City. After his retirement he became a resident of Montclair, N. J., where he resided during the remainder of his life.

## CHILDREN.

939. CUTHBERT H., b. April 3, 1832; d. May 12, 1833.
940. JOHN CONDIT, b. July 16, 1834; d. Jan. 17, 1862.
941. SUSANNAH H., b. Oct. 28, 1836; m. J. H. Thomas [948].
942. ELIZABETH E., b. Feb. 3, 1839; m. Robert W. Groome. She d. Jan. 4, 1899.
943. MARY ANN, b. March 27, 1841; d. Feb. 20, 1858.
944. CUTHBERT H., second, b. May 29, 1844; d. July 4, 1904.
945. WILLIAM R., b. Nov. 17, 1846; d. April, 1848.
946. ELEANOR CONDIT, b. May 10, 1850; unm.
947. BERTHA, b. Feb. 13, 1853; unm.

Eleanor and Bertha reside in Bloomsbury, N. J.

[358.] SUSAN T. CONDIT (of Silas) married, April, 1838, Archibald A. Thomas. She died Nov. 30, 1857. He married second, Mary Nichols, of Jersey City, N. J.

## CHILDREN.

948. JAMES HARVEY, b. Feb. 13, 1839; m., Dec. 20, 1866, Susannah H. Trippe (of John F.) [941]. He d. April 20, 1882. She resides in Jamestown, N. Y. They had Susan T. E., 1867; Florence L., 1869, d. 1875; Elizabeth C.; Clarence L., 1875; James H., 1878.
949. ANNA F.; died.
950. ELEANOR.
951. SILAS; died.
952. ARCHIBALD P.; died at the age of 6.
953. JOHN; died.

[359.] ABIGAIL H. CONDIT (of Silas) married, Oct. 1, 1839, Thomas A. Clarke, of Utica, N. Y., born May 14, 1814. He graduated from Hamilton College in 1834. They resided in New

Orleans, La., where he was an eminent lawyer for forty years. In 1878 they removed to New York and in 1884 to Albany, N. Y. She died June 12, 1892. He died in 1894.

## CHILDREN.

954. ELIZABETH C., b. Aug. 23, 1840; unm.  
 955. BEULAH A., b. July 21, 1845; m., Dec. 6, 1881, Thomas L. Lyon. They resided in New Orleans, La., where he d. March 29, 1883. She resides in Albany, N. Y. No family.  
 956. MARY E., b. June 14, 1848; d. May 7, 1849.  
 957. EDITH, b. July 28, 1850; m., April 13, 1875, Arthur L. Van Benthuysen, of Albany, N. Y. He d. March 11, 1881. They had Ethel, 1878; Arthur L., 1879; Edith A., 1881; m., 1901, Hall P. McCullough.  
 958. THOMAS S., b. March 25, 1854. He graduated at Yale in 1875, and practiced law in New York City. He d. suddenly at St. Paul, Minn., Aug. 10, 1883.

[364.] GEORGE ARMSTRONG CONDIT (of Joseph) married, June 22, 1823, Catherine Ferdon, born 1797; died July 6, 1863. He was a shoe dealer at Phelps, N. Y., where he died March 11, 1880.

## CHILDREN.

959. CAROLINE FERDON, b. Jan. 2, 1825; m. Daniel Upright, Sept. 19, 1849; no family. She d. Nov. 24, 1895.  
 960. CATHERINE MARIA, b. April 17, 1827.  
 961. JOSEPH, b. Jan. 31, 1829; d., single, March 4, 1857.  
 962. THEODORE M., b. Feb. 7, 1832; m., Sept. 8, 1853, Mary J. Hallock; no family. He d. Dec. 8, 1904.  
 963. GEORGE FRANKLIN, b. April 14, 1834.  
 964. ANDREW JACKSON, b. May 16, 1839.

[365.] HARRIET C. CONDIT (of Joseph) married, May 23, 1823, David Acker, born March 26, 1805; died 1843. She died at Geneva, N. Y., Jan. 12, 1885.

## CHILDREN.

965. DAVID, b. July 3, 1824; m., Sept. 23, 1849, Charlotte M. Bogaert. He was an engineer in the United States Navy, and d. at Vallejo, Cal., May 10, 1879. Had two children.  
 966. JOSEPH, b. Dec. 22, 1826; d. Sept. 17, 1827.  
 967. JOHN C., b. Aug. 14, 1829; m., May 2, 1852, Amanda E. Ashley. They were mutes. He was a printer and lay reader for mutes in St. Luke's Chapel, Rochester, N. Y.  
 968. MARY E., b. Oct. 3, 1832; m., Aug. 25, 1850, John Gardner. She d. Aug. 28, 1912. They had: Edward B., b. 1851. Lena C., b. 1852; d. 1875. Samuel A., b. 1855. Annie B., b. 1861; d. 1864. Hattie B., b. Sept. 26, 1866; m. Charles H. Condit (of Andrew J.). Augusta G., b. 1869.  
 969. ANNABELLA C., b. Sept. 30, 1842; d. July 24, 1860.

[366.] GERTRUDE CONDIT (of Joseph) married, Dec. 18, 1823, Charles Nash, who died in 1827. She died at Corning, N. Y., June 17, 1882.



## CHILD.

970. LOUISA E., b. April 17, 1825; m., July 7, 1842, Henry W. McGonegal, b. Sept. 25, 1823; d. July 3, 1870. She d. at Troy, Pa., Feb. 11, 1883. They had Charlotte A., b. 1844, d. 1881; Ann Eliza, b. 1846; Charles H., b. 1848; George E., b. 1855; William E., b. 1861; Nellie L., b. 1863, d. 1912.

[367.] ABBY ELIZA CONDIT (of Joseph) married, Oct. 3, 1833, Stephen L. B. Baldwin, born Aug. 3, 1807; died May 7, 1848. She died April 11, 1847. They were members of the Reformed Church. He edited a newspaper at Somerville, N. J., where the children were born.

## CHILDREN.

971. STEPHEN L., b. Jan. 11, 1835; m., Sept. 8, 1858, Helen M. Gorham, who d. March 16, 1861, leaving a daughter, Josephine L., b. Dec. 22, 1859. He m. second, April 15, 1862, Esther E. Jerman, b. Nov. 8, 1840. They had Stephen C., b. May 21, 1864; Charlotte M., b. May 13, 1874; Louisa E., b. Oct. 22, 1876; Augustus M., b. Feb. 27, 1879; Gertrude H., b. Aug. 20, 1883. He learned the printing business, and after a theological course was ordained to the ministry. He was a missionary in China from 1858 to 1881. He was a pastor in Bloomfield and Newark, N. J., and Nyack, N. Y., in 1881, 1882 and 1883, and recording secretary of the Methodist Episcopal Foreign Missionary Society from 1883 until his death, which occurred in Brooklyn, N. Y., July 28, 1902.
972. JOSEPH CONDIT, b. Nov. 22, 1836; m., June 26, 1862, Mary Speer, of Little Falls, who d. Nov. 15, 1863. He was a newspaper editor and reporter. He was a lieutenant in the United States Army and was killed at Spottsylvania, Va., May 15, 1864.
973. ELIAS SMITH, b. May 6, 1839; d. Aug. 9, 1840.
974. ABBY ELIZA CONDIT, b. Aug. 20, 1841; m., May 25, 1864, Augustus F. R. Martin, of Newark, b. May 22, 1842; d. Oct. 15, 1897. She d. Feb. 9, 1916. They had Helen Baldwin, d. at 12 years; Joseph Baldwin, d. in infancy; Albert F. R., d. at 13 years. He was a member of the New York Stock Exchange; served Essex County in the New Jersey Legislature and Newark on the Board of Education and the Board of Trade.
975. HENRY DWIGHT, b. Dec. 7, 1843; d. April 5, 1851.
976. NATHANIEL L. C., b. Oct. 23, 1846; d. July 5, 1847.

[368.] MARY CONDIT (of Joseph) married, Dec. 20, 1838, Darius C. Taylor, born Sept. 21, 1808; died Oct. 3, 1895. She died Sept. 27, 1887. He was an architect and builder in Geneva, N. Y. They were active members of the Presbyterian Church.

## CHILDREN.

977. SARAH ELIZABETH, b. April 6, 1840; unm.
978. MARY ADELAIDE, b. Nov. 12, 1848; unm.  
They reside in Geneva.

[378.] AMBROSE H. CONDIT (of Parmenas) married, Oct. 12, 1843, Caroline E. McLean, born Oct. 12, 1822; died April 7, 1867. After their marriage they resided in New York State, from whence they removed in 1857 to Sparta, Wis., where he became postmaster and register of deeds. In 1861 he accompanied the Twenty-fifth Wisconsin Regiment as a sutler. While with the army his health failed and he returned home, where he died Sept. 27, 1863.

## CHILDREN.

979. ALICE J., b. Oct. 19, 1844; resides at Hudson, Wis.; unm.  
 980. HATTIE S., b. Aug. 16, 1846; d. July 24, 1848.  
 981. JOHN D., b. June 7, 1849; residence, Minneapolis, Minn.; he is a conductor on the St. Paul & Omaha Railroad; single.  
 982. FREDERICK T., b. March 27, 1852.  
 983. RUTH R., b. Feb. 27, 1855.  
 984. JAMES R., b. Feb. 27, 1857; he was in the employ of the Texas Pacific Railroad Company. He d. in 1909; single.

[380.] TARESA CONDIT (of Parmenas) married, 1848, Israel Graves, born Oct. 10, 1817; died July 17, 1882. He was the proprietor of a hotel in Hudson, Wis., where she died Nov. 15, 1889.

## CHILDREN.

985. EDWARD S., b. Dec. 7, 1848; m. Mary Jewell; reside in Hudson, Wis. No children.  
 986. CHARLES, b. March 25, 1850; m., Nov. 26, 1876, Ella Ufford. They had: Alice, b. March 15, 1879; m. Louis Holmes. Roa, b. July 15, 1881. Albert, b. Jan. 31, 1889. They reside in San Anselmo, Cal.  
 987. ELIZABETH, b. Oct. 5, 1854; m., Oct. 10, 1888, James K. Mellon. They have James Dudley, b. Sept. 15, 1895. Reside in Hudson, Wis.

[381.] JAMES DEMOTT CONDIT (of Parmenas) married, Oct. 5, 1848, Sarah A. Veazie, born Aug. 17, 1828; died Sept. 21, 1876. He married second, Abby M. Barker, May 20, 1878, born July 15, 1846. He was a member of the Wisconsin Legislature two years, a captain in a Wisconsin regiment during the late war, and was the proprietor of the Medicinal Springs Hotel at Sparta, Wis., where he died Feb. 7, 1883. His widow married ——— Ward, and removed to California.

## CHILDREN BY SARAH.

988. HARRIET H., b. Jan. 4, 1850; d. March 19, 1850.  
 989. CLARA, b. Dec. 13, 1851; unm.; d. Aug. 6, 1894.  
 990. CYRUS H., b. Sept. 16, 1854; d. Nov. 19, 1856.

[382.] MATTHIAS CONDIT (of Samuel) married, Dec. 23, 1853, Harriet McCartney, a widow Leonard, born Dec. 4, 1827. In 1852 he went to Ross County, Ohio, where he married his wife. Soon after marriage they removed to Washington Court House, Fayette

County, Ohio, where he was engaged in the boot and shoe trade. In 1860 they removed to South Charleston, Clark County, Ohio, where he died May 29, 1882, and at which place his widow and two unmarried children resided. After leaving New Jersey he assumed the name of Samuel, by which name he was known by his children and acquaintances in the West. She died Aug. 29, 1902.

## CHILDREN.

991. CLARA J., b. Oct. 14, 1854; m., Feb. 8, 1877, Noah H. Wright, b. April 18, 1848. They reside in Selma, Ohio. No children.
992. ALICE W., b. Jan. 18, 1856; m., June 10, 1873, David McKilip, b. Feb. 11, 1853; d. April 17, 1879. She resides in Selma, Ohio. No children.
993. CHARLOTTE D., b. April 11, 1860; d., unm., May 6, 1885.
994. SAMUEL M., b. April 5, 1862; d., unm., Feb. 7, 1888.
995. AMZI, b. Sept. 4, 1864; d. April 6, 1871.

[383.] AMZI CONDIT (of Samuel) married, Sept. 27, 1864, Marion F. Scovill, a widow Burr, of Connecticut, born April 11, 1832; died Oct. 29, 1878. They resided at Millburn, N. J. He was a member of the New Jersey Legislature two years, and a judge of the Court of Common Pleas of Essex County five years. He died Oct. 12, 1880. No children. They were buried at Watertown, Conn.

[384.] MARY JANE CONDIT (of Samuel) married, April 2, 1856, Elias L. Crowell, a widower, born Sept. 5, 1812; died Oct. 11, 1883. She died April 14, 1863.

## CHILDREN.

996. SAMUEL CONDIT, b. July 7, 1857; m., Aug. 23, 1888, Frances M. Curtis (of Francis H.), b. Sept. 11, 1867. They have Louise M., b. June 2, 1889; Helen F., b. Nov. 7, 1892; Gertrude C., b. Feb. 20, 1895. They reside in Newark, N. J.
997. CHARLOTTE PORTER, b. Nov. 20, 1859; m., Nov. 28, 1894, William Pierson (of Albert), b. May 1, 1855. They had: Rachel Alberta, b. Jan. 5, 1896; m., Dec. 24, 1914, Earl L. R. Seaman, b. Aug. 12, 1894; they have Blanche Alberta, b. Dec. 21, 1915. Edward Elias, b. Dec. 9, 1901; d. May 1, 1902. Julia Condit, b. Nov. 9, 1904. Frances Crowell, b. Aug. 30, 1906. They reside in Rahway, N. J.

The first wife of Elias Crowell was Mary A. Lindsley (of Nathaniel), born in Orange, Aug. 7, 1818; died July 3, 1854. After the death of his wife Mary J. Condit he married third, Oct. 3, 1865, Theodosia Letts, of Bordentown, N. J., born July 6, 1831. She resides in Newark.

[385.] ROBERT SMITH CONDIT (of Aaron) married, Jan. 1, 1839, Eliza A. Tompkins (of David), born in 1819; died Dec. 9, 1845. He married second, Gertrude A. Carmen, Dec. 6, 1847, born Feb. 3, 1819; died Feb. 7, 1901. He resided in Newark, where he

died Dec. 6, 1857. He had two children, one of whom (by Eliza), Mary A., married Henry S. Baldwin, and lived at Irvington, N. J. The other (by Gertrude), Ella J., married Herbert Cottrell, and resided in Newark.

[386.] EUNICE CONDIT (of Aaron) married, Jan. 10, 1836, Thomas W. Boyer, born in Philadelphia, July 31, 1808. He was a hatter in Orange. After marriage they moved to Milford, Ohio, where they both died in middle life. She died Aug. 18, 1855. He died Feb. 8, 1867.

#### CHILDREN.

998. LYDIA J., b. April 27, 1839; d. Nov. 6, 1842.  
 999. MARTHA C., b. July 24, 1841; d. Sept. 1, 1842.  
 1000. MARY ELIZABETH, b. July 16, 1845; m. George W. Gatch, Nov. 30, 1871. They reside at Milford, Ohio. They had Fanny and George W.  
 1001. ELLEN, b. July 28, 1849; d. May 13, 1850.  
 1002. EUNICE, b. May 20, 1851; d., unm., Oct. 13, 1908.  
 1003. FANNY F., b. July 22, 1854; unm.; at Milford.

[387.] ABIAL MORRIS CONDIT (of Aaron) was born in Orange, Oct. 24, 1816. He married, April 23, 1843, Charlotte Williams (of Isaac, Orange), born Aug. 11, 1818; died April 15, 1860. He married second, Sarah Elizabeth Matson, of Milford, Ohio, May 15, 1872, who was born

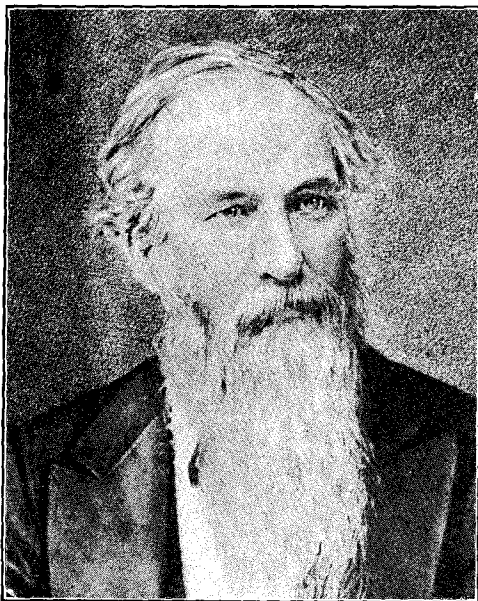

April 9, 1839. She came to her new home and took the part of mother to her husband's four children. Being a devout and humble Christian, she soon gained the confidence and love of all in the home, and of her own children, who revere her memory and mourn her death, which occurred June 12, 1914. Mr. Condit learned the trade of shoemaking when that industry was the leading one in the Oranges. Afterwards he was a clerk in the grocery business, and later em-

barked in business with George Condit. In 1863 he was appointed postmaster of Orange by President Lincoln, and held the office continuously for twenty-four years, retiring in 1887 when President Cleveland appointed his successor. Although never taking an active part in politics, he was a strong Republican and originally a Whig. Mr. Condit united with the Brick Presbyterian Church during the pastorate of Rev. Joseph Gallagher. Of a conservative nature and fond of his home, he belonged to few societies. He was a member of the Union League, and old Republican Club, and was an original member of Washington Temple of Honor, and an organizer of the Fidelity Temple of Honor. His death occurred at his residence in Orange, June 12, 1894.

## CHILDREN BY CHARLOTTE.

1004. WILLIAM M., b. May 18, 1844; d. May 28, 1861.  
 1005. WALLACE B., b. July 13, 1845; d. Aug. 18, 1848.  
 1006. AUGUSTUS W., b. April 19, 1850.  
 1007. EMILY P., b. April 22, 1853; d. May 28, 1861.  
 1008. CHARLES N., b. July 11, 1855; d., single, Feb. 9, 1910.  
 1009. LEWIS H., b. July 4, 1858.  
 1010. WALTER L., b. April 3, 1860.

## CHILDREN BY SARAH E.

1011. HOUSTON M., b. March 6, 1873; d. July 24, 1873.  
 1012. CHARLOTTE E., b. Feb. 20, 1874.  
 1013. RAYMOND DEMOTT, b. July 2, 1876.  
 1014. EARL BENTON, b. Nov. 24, 1877.  
 1015. ARTHUR M., b. Sept. 9, 1879; single.  
 1016. MARY F., b. Sept. 22, 1880; single.

[389.] CHARLES H. CONDIT (of Aaron) married, Nov. 28, 1849, Sarah E. Taylor, of Newark, born Feb. 2, 1831. He died June 21, 1851, in Newark, N. J., where his widow resides.

## CHILD.

1017. CHARLES F., b. Dec. 16, 1850.

[390.] MARGARET A. CONDIT (of Aaron) married, Dec. 29, 1848, Nathan Hilbert. He died in October, 1875. The family resided in Brooklyn, N. Y.

## CHILDREN.

1018. WILLIAM; m.  
 1019. ADELAIDE; m.  
 1020. EMMA.

Two children d. young.

[391.] SUSAN M. CONDIT (of Calvin) married Dr. John W. Corson, born in Canada, Aug. 2, 1816. He was an eminent physi-

cian, and secured his education as a practitioner by studying and traveling in Europe, and in service in the hospitals and dispensaries in New York City. He was also a licensed preacher in the Methodist Episcopal Church. He resided, in his latter years, in East Orange, where he was highly esteemed for his Christian character and deeds of charity. He died June 2, 1882. His widow died March 11, 1899. No family.

[392.] JOHN ARDEN CONDIT (of Calvin) married, Sept. 17, 1846, Catherine A. Meserole, of New York, born June 6, 1828. He was engaged as a broker in New York City, where he died in the prime of life, June 6, 1866. The family resided in New York, where she died Nov. 29, 1899.

## CHILDREN.

1021. FRANK M., b. July 3, 1847; d., single, March 27, 1896.  
 1022. HERBERT M., b. April 30, 1849; m., Sept. 29, 1880, Alice Offutt. They reside in New York City. No family.  
 1023. ANNIE E., b. Aug. 26, 1854; m. Frederick W. Smith. They had Frederick W., Jr. She d. July 16, 1900.  
 1024. CLARENCE, b. Jan. 18, 1858.  
 1025. JOHN ARDEN, JR., b. Oct. 29, 1864; d. March 24, 1885.

[394.] CALVIN H. CONDIT (of SaCheveral) married Hannah Munn (of Enos Smith, of Orange, N. J.), born Nov. 7, 1821; died June, 1871. He was a wagon maker by trade. He died June 16, 1894.

## CHILDREN.

1026. HENRIETTA A., b. Aug. 17, 1845.  
 1027. ELLA K., b. Sept. 10, 1850.  
 1028. CHARLES WILBER, b. Feb. 14, 1853.  
 1029. CLARA, b. Dec. 17, 1855.  
 1030. JESSIE, d. at three years.

[396.] GEORGE CONDIT (of SaCheveral) married, May 30, 1849, Mary L. Crane (of Josiah), born Jan. 20, 1824; died Jan. 9, 1911. He was a wagon maker by trade, had been engaged in the grocery business, and for several years was township collector of East Orange. He died Dec. 3, 1901.

## CHILDREN.

1031. MARY FRANCES, b. July 1, 1850; unm.; d. Jan. 19, 1899.  
 1032. CARRIE M., b. July 20, 1853.  
 There were also triplets, who d. in infancy.

[397.] ABBY ANN CONDIT (of SaCheveral), born 1826, married, Feb. 14, 1847, Jotham H. Condit, of Orange, born Jan. 19, 1822. She died April 22, 1882. They had six children. For names and ages, see record of Jotham H. [126].

[398.] HANNAH MARIA CONDIT (of SaCheveral) married, May 21, 1862, Captain Samuel Uzal Dodd, born July 27, 1828. She died March 8, 1879, leaving no family.

[399.] HARRIET CONDIT (of Reuben) married, April 12, 1842, Peter R. Munn (of Daniel). They resided in Orange, where he died Nov. 8, 1855. A few years after his death, his widow, with her family, moved to Lackawanna County, Pa., where she died May 23, 1894.

## CHILDREN.

- 1033. GEORGE A., b. March 31, 1843; m., 1867, Isabelle Clarkson.
- 1034. WILLIAM C., b. Oct. 5, 1844; d. June 7, 1850.
- 1035. EDWIN, b. March 25, 1847; single.
- 1036. EMMONS W., b. May 24, 1849; d. Sept. 5, 1850.
- 1037. ABRAM B., b. May 11, 1852; m., May 25, 1882, Ella E. Fitch.

[400.] WILLIAM JACKSON CONDIT (of Reuben) married, April 3, 1856, Arminda Wells, of Luzerne County, Pa. He attained distinction as a lithographer and photographer, and resided at Factoryville, Wyoming County, Pa. No family. He died Jan. 5, 1896.

[401.] ELIZA MARIA CONDIT (of Reuben) married, Oct. 7, 1848, Thomas J. Dimmock, of Wayne County, Pa., who died May 25, 1875. She resided at Providence, Lackawanna County, Pa.

## CHILDREN.

- 1038. ELLA, b. Sept. 27, 1850; m., Oct. 2, 1868, William McNulty.
- 1039. LETTIE, b. Sept. 26, 1852; m., Dec. 4, 1882, Charles Colbath.
- 1040. FREDDY, b. June 30, 1858; d. July 1, 1859.

[410.] WILLIAM HENRY CONDIT (of James S.) married, Dec. 3, 1836, Sarah E. Burd (of Bartholomew, Whippany, N. J.), born Feb. 25, 1817. They moved to West Jefferson, Ohio, in 1854, and to Dayton, Ohio, in 1856, where they resided. He died Nov. 25, 1896. She died May 6, 1907.

## CHILDREN.

- 1041. ELLEN S., b. Sept. 18, 1837.
- 1042. LAURA F., b. Nov. 21, 1838; d. Nov. 25, 1838.
- 1043. SARAH J., b. Nov. 30, 1840.
- 1044. CHARLOTTE H., b. Sept. 4, 1842.
- 1045. ESTHER H., b. Sept. 25, 1844.
- 1046. GEORGE W., b. July 22, 1846.
- 1047. HENRY C., b. Nov. 23, 1848; d. Feb. 10, 1852.
- 1048. MATILDA A., b. Nov. 16, 1850.
- 1049. IDA M., b. July 21, 1856; unm.; Chicago, Ill.
- 1050. WILLIE E., b. Sept. 25, 1860; d. March 19, 1867.

[411.] ANN C. CONDIT (of James S.) married, Nov. 19, 1845, George W. Bowman (of Andrew), a widower, born Oct. 21, 1798; died April 6, 1881. They resided in Caldwell, N. J., where she died April 3, 1892.

## CHILDREN.

1051. SAMUEL H., b. Nov. 26, 1846; m., March 29, 1881, Caroline A. Gore. They have three children. They reside in Caldwell, N. J.
1052. WILLIAM T., b. June 12, 1848.

William T. Bowman was born in Caldwell, and educated in the public schools of that place. He married, March 19, 1871, Amelia Tuttle (of Jacob O.),



born Feb. 26, 1849; died July 5, 1902. They had Gracie Howard, born Nov. 22, 1877; died May 19, 1889. He married second, Sept. 1, 1904, Mary A. Young (of Isaac A.), born Nov. 26, 1858. He was a carpenter and builder and carried on that business in East Orange twelve years. He served in the Township Committee five years, 1891-1895. In 1896 he was appointed health officer of the city and is still connected with the department of

health. He is a member of the Condit Family Association.

[413.] JOHN EDWARD CONDIT (of James S.) married, Sept. 20, 1841, Mary J. Gould (of Abraham), born Feb. 24, 1819; died March 1, 1867. He died Nov. 10, 1884.

## CHILDREN.

1053. CATHARINE A., b. March 14, 1842.
1054. JANE ELIZA, b. Nov. 3, 1843; d. Feb. 8, 1856.
1055. HARRIET L., b. Feb. 19, 1846.
1056. GERTRUDE A., b. April 15, 1848.



1057. JAMES H., b. Nov. 9, 1850; d. Feb. 19, 1856.  
 1058. EMMA G., b. March 24, 1855; d. Feb. 16, 1856.  
 1059. FRANCIS V., b. May 15, 1861; d. Sept. 10, 1861.  
 1060. WILLIE F., b. July 10, 1862; d. Dec. 25, 1862.

[414.] MOSES H. CONDIT (of James S.) married, May 24, 1847, Phebe J. Powles (of Martin P., Newark), born Feb. 22, 1825; died June 29, 1855. He married second, June 2, 1858, Esther Ann Wyckoff (of John), born Jan. 12, 1825; died Jan. 26, 1907. He died Nov., 1895.

## CHILDREN BY PHEBE.

1061. FREDERICK L., b. June 24, 1848; d.  
 1062. CHARLES A., b. Oct. 25, 1851; d. June 1, 1863.  
 1063. MARY L., b. Aug. 17, 1854; d. Sept. 3, 1855.

## CHILDREN BY ESTHER.

1064. JOHN A., b. March 27, 1859.  
 1065. THEODORE W., b. June 23, 1860.  
 1066. ARCHIBALD P., b. Sept. 25, 1863.  
 1067. ELIZABETH A., b. Dec. 9, 1865; unm.; Passaic, N. J.

[421.] HANNAH LOUISA CONDIT (of William) married George Tyler, of Orange, born in 1820; died April, 1880. They resided in Orange, where she died June 17, 1861.

## CHILDREN.

1068. MARIA ELIZABETH, b. May 27, 1846; m., Oct. 27, 1861, George Markwith (of John); b. Oct. 11, 1843. She d. Dec. 29, 1900. They had Emma L., b. Aug. 4, 1865; Charles A., b. Nov. 19, 1867, d. Jan., 1914; Charlotte M., b. July 23, 1869, d. Jan. 11, 1872; Alice J., b. May 19, 1873; John M., b. April 29, 1876; Anna E., b. Sept. 7, 1878.  
 1069. WILLIAM H., b. Jan. 9, 1848; d. 1862.  
 1070. EDWARD P., b. March, 1850; d. 1880.  
 1071. GEORGE M., b. April, 1851; m., June 14, 1878, Josephine Williams (of Samuel A.); b. June 1, 1859. They have Harriet May, b. April 9, 1879. They reside in East Orange.  
 1072. SARAH J., b. April, 1853; m. John H. Moore. She d. May, 1876. They had William and George.  
 1073. STEPHEN A., b. Dec. 27, 1855; d., single, April 21, 1892.  
 1074. ALICE S., b. May 29, 1858; m., Oct. 3, 1884, Jacob Romine; b. Jan. 21, 1860; d. Nov. 18, 1898. They had Percy W., b. Oct. 20, 1886, d. Jan. 4, 1913; Leslie L., b. Nov. 1, 1896. She resides in Orange.  
 1075. ANNA L., b. June 6, 1861; m., Dec. 13, 1882, Alonzo L. Keys; b. Aug. 7, 1859. They have Maud E., b. May 29, 1885. They reside in Orange.

[422.] HENRY S. CONDIT (of William) married first, Dec. 8, 1842, Sarah Robbins, who died Dec. 8, 1850. He married second,

Matilda Babb, April 13, 1854. He was a hatter by trade, and resided at East Orange. No family. She died Aug. 11, 1892. He died June 17, 1899.

[423.] JOHN CONDIT (of William) married Frances E. Hillyer, born April 23, 1823; died March 23, 1881. They resided in Orange, where he died April 24, 1864.

CHILDREN.

1076. W. HILLYER, b. March 19, 1846.  
 1077. JOHN H., b. July 27, 1848.  
 1078. ROBERT W., b. Nov. 8, 1854.

[424.] THEODORE CONDIT (of William) married first, Nov. 14, 1847, Hannah Maria Hillyer, born Sept. 10, 1826; died May 25, 1854. He married second, April 22, 1856, Eunice Lavene Phipany, born Jan. 2, 1837; died March 17, 1912. He was a hat manufacturer at Orange. He died Sept. 25, 1897.

CHILDREN BY HANNAH M.

1079. THEODORE L., b. March 30, 1849; d. Sept. 21, 1849.  
 1080. HANNAH M., b. April 17, 1851.  
 1081. WILLIAM H., b. April 13, 1854; d. April 14, 1854.

CHILDREN BY EUNICE L.

1082. THEODORE MADISON, b. July 14, 1857.  
 1083. HARRIET L., b. Oct. 17, 1859; d. May 24, 1876.  
 1084. CHARLOTTE E., b. May 20, 1862.  
 1085. EMMA L., b. March 7, 1865.  
 1086. WILLIAM EDGAR, b. Sept. 29, 1868.

[425.] WILLIAM CONDIT (of William) married, May 19, 1850, Margaret J. Knowles, of Winchester, Ill.; she died March 30, 1872. He married second, Lucy W. Liscomb, Oct. 2, 1872. He was in the insurance business at Winchester, Ill. He died Aug. 16, 1896.

CHILDREN.

1087. HENRY F., b. June 19, 1854; single; Beardstown, Ill.  
 1088. THOMAS K., b. Feb. 11, 1856.  
 1089. WILLIAM, b. March 11, 1858; d. April 12, 1859.  
 1090. CHARLES H., b. March 30, 1860.  
 1091. WILLIAM F., b. July 26, 1862.  
 1092. CARRIE B., b. Jan. 25, 1865.  
 1093. JOSEPH V., b. Nov. 14, 1866.  
 1094. ALONZA, b. June 19, 1869; d. Sept. 19, 1870.  
 1095. MARGARET, b. Aug. 23, 1871.

[426.] ANN M. CONDIT (of William) married, in 1864, at Elizabeth, N. J., Abraham B. Osborn. He died April 12, 1889. She died April 12, 1893.

## CHILDREN.

1096. ARMENIA C., b. Jan. 26, 1865; d. June 15, 1866.

1097. ZERBINETT, b. March 26, 1872; m., July 4, 1892, Fred P. Res-land; b. Jan. 26, 1866, in Newark. They reside in Fostoria, Mich.

[427.] CHARLES CONDIT (of William) married, in 1853, Elizabeth Russell, of Orange, born May 25, 1837; died Jan. 18, 1868. He died in February, 1864.

## CHILDREN.

1098. IDA ELIZABETH, b. Oct. 1, 1855.

1099. MARIA LOUISA, b. Aug. 21, 1857.

1100. WILLIAM R., b. Sept. 11, 1859; d. March 23, 1881.

1101. FLETCHER HENRY, b. Jan. 5, 1862.

[428.] ROBERT S. CONDIT (of William), married, Oct., 1857, Susan Osborne. He died at Sheridan, Lasell County, Ill., Oct. 5, 1874. No family.

[431.] EDWARD R. CONDIT (of Edward) married, June 30, 1876, Frederica Doolittle, of Louisville, Ky. He was engaged in the manufacture of table sauce at Cincinnati, Ohio, where he died the same year of his marriage, Aug. 13.

[436.] LAURISTON HALL CONDIT (of Edward), born July 24, 1847, at Nauvoo, Ill., married, March 23, 1871, Mary E. Bolser (of Andrew J.), born May 6, 1850. At an early age he joined Company A of the Thirteenth United States Infantry, General Sherman's



old regiment, and served three years as drummer boy for the regiment during the Civil War. In 1872 he started in the book and stationery business in Canton, Mo., in which he continued until 1891, when he was appointed postmaster. He served in this position thirteen years. He was a member of the City Council six years and Mayor of Canton two terms. Later he served as chairman of

the Board of Public Works. Mr. Condit is at present a member of the Hodges Drug Company, and has been president of the board of directors for five years. He has been secretary and superintendent of Forest Grove Cemetery Association for thirty-eight years. This cemetery is under the control of the Masonic and Odd Fellow lodges and is considered one of the most beautiful ones of its size in the State. Mr. Condit has always been interested in religious and educational work. He has been a member of the board of trustees of Christian University for thirty-two years, and treasurer of the university for twenty-four years. He is a member of the Christian Church, and has served on the board of deacons for forty-two years.

## CHILDREN.

1102. EFFIE MAY, b. Dec. 20, 1872.  
 1103. ADDIE BELLE, b. May 20, 1875.  
 1104. CLAUDE ANDREW, b. Feb. 7, 1879; single; Everett, Wash. He is manager of the Telegraph and Telephone System of the Great Northern R. R. Co.  
 1105. FREDERIC W., b. July 12, 1881  
 1106. WILLIAM SEARS, b. March 29, 1885; d. July 2, 1889.  
 1107. HORACE O., }  
 1108. HERBERT L., } Twins; b. Jan. 5, 1887.

[437.] FREDERIC R. CONDIT (of Edward) married, Jan. 17, 1872, Honora M. Nichols, of Canton, Mo., born July 29, 1850, at Senecaville, Ohio. He is a grocer at Canton, and both are members of the Baptist Church.

## CHILDREN.

1109. EDWARD P., b. Oct. 14, 1873.  
 1110. WALTER H., b. June 27, 1881.  
 1111. PANSY B., b. Aug. 23, 1883.  
 1112. WADE WALLACE, b. July 7, 1890; single; Jefferson City, Mo.

[439.] ELIZABETH A. CONDIT (of Ichabod) married, Oct. 4, 1837, Rev. James A. Williams (of Amos, Orange, N. J.). She died March 1, 1860. He was born at Orange, Sept. 6, 1809. His mother was Phebe Munn (of Samuel), born 1787, died June 6, 1823. His grandfather was Governor Benjamin Williams, of Orange, born 1739, died 1826. Rev. James A. was ordained deacon by Bishop Doane, July 10, 1836. At this time Rev. Benjamin Holmes was rector of St. Mark's Episcopal Church at Orange, and died Aug. 4, 1836, after a brief illness. Mr. Williams was unanimously chosen to succeed him Aug. 13, 1836, and remained rector of the church until his death. Possessed of a modest and unassuming nature, and yet withal of a strong and finely-marked Christian character, he was greatly beloved by the church and highly esteemed by all who knew him. He died Sept. 2, 1883, after a pastorate of forty-seven years.

## CHILDREN.

1113. MARIA E., b. Sept., 1838; d.  
 1114. JAMES A. JR., b. Jan. 10, 1841; d. Oct. 24, 1862.  
 1115. SELINA F., b. May 9, 1843; unm.; Orange.  
 1116. ANNA M., b. Dec. 24, 1846; d. March 5, 1856.  
 1117. STEPHEN W. Resides in Orange.

[441.] JOSEPH A. CONDIT (of Ichabod) married, 1841, Harriet N. Mooney, of Orange, born June 17, 1819, who died Feb. 26, 1880. He was a merchant and shoe dealer at Orange, N. J., and occupied the premises where his father and grandfather had carried on the

same business for many years. He became exclusively engaged in the manufacture of shoes a few years prior to his death, which occurred suddenly while he was engaged at his work, Nov. 8, 1881.

## CHILDREN.

- 1118. SARAH E., b. April 22, 1842.
- 1119. ICHABOD, b. Sept. 16, 1844; d. Feb. 26, 1870.
- 1120. ANNA M., b. May 28, 1845.
- 1121. HARRIET C., d. in infancy.
- 1122. HARRIET C., second, d. in infancy.
- 1123. GRACE H., b. Feb. 12, 1852.
- 1124. ALICE, b. Sept. 29, 1855.
- 1125. JOSEPH AUGUSTUS, b. April 22, 1857.
- 1126. HENRY N., d. in infancy.
- 1127. MARY ISABELLE, b. Oct. 3, 1861.

[442.] CAROLINE W. CONDIT (of Ichabod) married, Nov. 10, 1852, Tunis A. Waldron, born Feb. 2, 1825; died Sept., 1859. She married second, Oct. 27, 1864, James Johnson, born April 12, 1831. He was a shoe manufacturer in Newark, N. J., their place of residence. She died March 12, 1900.

## CHILDREN BY WALDRON.

- 1128. JULIA C., b. Dec. 22, 1854; m., Dec. 16, 1874, Manning Force; b. Aug. 30, 1852.
- 1129. ANNE E., b. March 9, 1857; m., Oct. 26, 1880, Wallace Van Ness; b. Dec., 1848. They had Schuyler W., b. 1883; Julia St. John, b. 1885, d. 1886; Carl Condit, b. 1894. They reside in Newark.

## CHILDREN BY JOHNSON.

- 1130. WILLIAM B., Oct. 20, 1865; d., single, April 2, 1907.
- 1131. MARY F. R., b. Feb. 13, 1870; m. William C. Heydecker. She d. June 2, 1899. No children.

[443.] SARAH M. CONDIT (of Stephen) married, Feb. 24, 1875, Charles Graham Tillou. Residence at East Orange. She died May 12, 1894.

[444.] FRANCES P. CONDIT (of Stephen) married, Aug. 12, 1846, William M. Babbitt (of Daniel, Orange), born in 1821. He was a lawyer by profession, and died at his home in Newton, N. J., Sept. 25, 1875. She died July 25, 1889. They had one son, Frank M., born Jan. 16, 1852, who was a practicing lawyer at Newark, N. J. He died July 16, 1884, leaving a wife, the daughter of Dr. Smith, of Newton, and five children.

[449.] MARY TUCKER CONDIT (of Rev. Robert W.) married, April 18, 1853, William Porter Pierson, born at Leroy, Genesee

County, N. Y., Dec. 8, 1811. He was a descendant of Rev. Abraham Pierson, who, with his church colony, founded the city of Newark. His line of descent is, first, Abraham Pierson, founder of Newark; second, Abraham Pierson, rector, first president of Yale College; third, Abraham Pierson, worshipful colonial magistrate of Connecticut; fourth, Samuel Pierson; fifth, Samuel Pierson; sixth, Philo Pierson; seventh, William Porter Pierson. He graduated at Vermont University, Burlington, in 1839. After his marriage he settled at Onarga, Ill., in 1854. A large portion of the town of Onarga was built by Mr. Pierson, who, having retired from business, resided with his wife at their beautiful home on the outskirts of the town. Mrs. Pierson was sociable and entertaining and her home was a welcome retreat for all who visited there. They had no children, but for many years adopted girls, who in their life exemplified the teachings of a faithful and Christian foster mother. By her kind assistance we were able to secure the history of the descent of the five sons of Rev. Aaron Condit, of Hanover, N. J. She died Dec. 30, 1890. He died June 10, 1909.

[451.] HARRIETTE W. CONDIT (of Rev. Robert W.) married, May 26, 1846, Gilbert Mollison, born at Bound Brook, N. J., May 16, 1817. They were married at Oswego, N. Y., where they resided. She died Nov. 17, 1901. He died Nov. 14, 1912.

## CHILDREN.

- 1132. HARRIET CONDIT, b. Nov. 15, 1847; m., April 12, 1870, William H. Herrick; b. June 6, 1844; d. March 25, 1916. She resides in New Rochelle, N. Y. They had Gilbert M., 1871; William H., 1875; Harold, 1877; Nina I., 1878; Richard P., 1881.
- 1133. GILBERT, b. May 16, 1850; single; at Oswego, N. Y.
- 1134. MARY I., b. Dec. 30, 1853; d. Sept. 25, 1857.
- 1135. JEANETTE, b. Jan. 19, 1857; d. Nov. 10, 1873.
- 1136. CAROLINE W., b. May 9, 1865; d., unm., Dec. 5, 1903.

[452.] HANNAH MARIA CONDIT (of Rev. Robert W.) married, Nov. 24, 1851, Rev. William Woodbridge Eddy, D. D., born at Penn Yan, N. Y., Dec. 18, 1825; died Jan. 26, 1900. He was a son of Rev. Chauncey and Julia W. Eddy, formerly of Penn Yan, N. Y. He graduated at Williams College in 1845, from the Union Theological Seminary in 1850, and was ordained by the Presbytery of Newark, N. J., in 1851. He was married the same year, and sailed for Syria Nov. 29, 1851. They arrived at Beirut Feb. 1, 1852, and were stationed at Aleppo until 1856, at Sidon from 1857 to 1878, and at Beirut from 1878 to the time of his death. Dr. Eddy was a faithful and successful worker in the Syrian Mission, and Mrs. Eddy was in full sympathy with her husband in his years of mission life, and, as far as her health permitted, aided him by the faithful discharge of home duties, and also in the more active labors incident

to her position. Under her fostering care, with the co-operation of faithful Christian teachers, the Sidon Female Seminary was established and carried forward until their removal to Beirut, when her daughter, Harriette M., succeeded to her labors at Sidon. Mrs. Eddy was a devoted mother, teaching and training her children from their earliest infancy, they having been deprived of all other educational advantages. She died April 19, 1904.

## CHILDREN.

1137. ROBERT CONDIT, b. in Syria Feb. 1, 1853; d. July 9, 1853.
1138. WILLIAM KING, b. in Syria March 13, 1854; m., April 20, 1885, Elizabeth M. Nelson; b. April 19, 1857. Rev. W. K. Eddy graduated at Princeton College in 1875, and from the Princeton Seminary in 1878. He was ordained by the Westchester Presbytery at Sing Sing, N. Y., in 1878, and returned to Syria as a missionary of the Presbyterian Board of Missions the same year. After twenty-eight years of faithful and loving service, in which he was successful in winning the love of all classes, he died suddenly, Nov. 4, 1906. His widow remained in Syria. They had Ruth M., 1886; Dora, 1887; Condit N., 1890; Clarence F., 1894; William A., 1896; Herbert H., 1900.
1139. HARRIETTE MOLLISON, b. Dec. 8, 1855; m., 1888, Franklin E. Hoskins. She obtained her education in this country, and returned to Syria in 1875, where she took charge of the Female Seminary at Sidon. They are engaged in educational work in Syria. They have Jenneatte, 1889; Clara, 1892; Harold, 1895.
1140. ROBERT CONDIT, second, b. April 22, 1858; m., June 29, 1887, Cora Barker; b. March 31, 1860. He graduated from Princeton College in 1879, and from the medical department of the University of Pennsylvania. He is a physician in New Rochelle, N. Y. They had William W., 1889; Robert C., Jr., 1891; Chauncey, 1894; d. 1895.
1141. MARY PIERSON, b. Sept. 1, 1864; unm.; at New Rochelle, N. Y.
1142. JULIA WOODBRIDGE, b. June 29, 1872; unm.; at New Rochelle, New York.

---

[453.] CAROLINE H. CONDIT (of Rev. Robert W.) married, Aug. 4, 1880, John H. McCollom, of Oswego, N. Y. He was born at Bridgeport, Conn., Aug. 10, 1830. No family. She died May 30, 1902.

---

[454.] ISABELLA B. CONDIT (of Rev. Robert W.) married, March 13, 1866, Oscar H. Hastings, of Oswego, N. Y. She died Nov. 7, 1883. No family.

---

[455.] REV. ROBERT A. CONDIT (of Rev. Robert W.), born at Oswego, N. Y., married, July 27, 1871, Margaret E. Moore (of Judge Samuel M. Moore, Chicago, Ill.); he graduated at Princeton College in 1858, and from the Princeton Seminary in 1863. He



was a professor at Coe Collegiate Institute, Cedar Rapids, Iowa. He removed to Pasadena, Cal., in 1904. He died July 7, 1908.

## CHILDREN.

1143. SAMUEL M., b. Oct., 1872; d. at 5 months.  
1144. A twin brother died in infancy.

[456.] JOHN D. CONDIT (of Daniel Dayton) married, March 8, 1855, Maria B. Moffatt (of Hon. James T. Moffatt, Terre Haute, Ind.), born June 10, 1830; died July 4, 1907; resided at Indianapolis, Ind., where he was in the real estate business. He died March 31, 1900.

## CHILDREN.

1145. MARY L., b. Jan. 23, 1856.  
1146. HARVEY H., b. May 27, 1861.  
1147. JAMES M., b. July 1, 1863.  
1148. CHARLOTTE M., b. Feb. 15, 1866.  
1149. JOHN DAYTON, b. June 17, 1868; d. July 14, 1870.

[458.] REV. BLACKFORD CONDIT, D. D. (of Daniel Dayton) was born in Sullivan County, Ind., Aug. 6, 1829; married, Feb. 26, 1862, Sarah L. Mills, daughter of Prof. Caleb Mills, the first professor of Wabash College. She was born Nov. 7, 1838; died March 13, 1914. While still a small child his parents moved to Terre Haute, Ind., where his father engaged in the pork, corn and coal business, flatboating his purchases to the New Orleans market. He entered the preparatory school of Wabash College in 1848, was graduated from his collegiate course in 1854, entered Lane Theological Seminary, and graduated from that institution and was licensed to preach in 1857. He preached one year in the Fulton Street Presbyterian Church, of Cincinnati, then entered Union Theological Seminary in New York City, and later continued his studies at Andover Theological Seminary. He was ordained pastor of the Springfield (Pa.) Presbyterian Church in 1859. After his marriage he moved to Terre Haute and was pastor of the Baldwin Street Presbyterian Church until 1875, when he retired on account of ill health. He was stated clerk of Vincennes Presbytery for twenty years. In 1871 he was elected a trustee of Wabash College, and held same until 1896. He received the degree of Doctor of Divinity from Marietta College in 1889. He was the author of several religious books, the most important being "The History of the English Bible," published in 1871, and in revised form in 1896. He died March 27, 1903. Mrs. Condit was a graduate of Mt. Holyoke Female Seminary in 1858. She held the professorship of Latin in the Western Female Seminary at Oxford, Ohio, from 1859 to 1861. She was actively identified with the religious and charitable movements of the city.

## CHILDREN.

1150. CHARLES M., } Twins; b. Nov. 23, 1862. Charles d. Sept. 1,  
 1151. CHARLOTTE L., } 1863; Charlotte d. March 9, 1863.  
 1152. SARAH L., b. March 26, 1864; d. Oct. 20, 1868.  
 1153. EMMA, b. June 30, 1865; d. Jan. 31, 1891.  
 1154. HOWE ALLEN, b. Oct. 4, 1868; unm.; a lawyer in Terre Haute.  
 1155. BLACKFORD M., b. Dec. 9, 1871; d. June 1, 1892.  
 1156. HELEN, b. Feb. 28, 1874; unm.; Terre Haute.  
 1157. JOSEPH DAYTON, b. April 23, 1877; unm.; a physician in  
 Pasadena, Cal.

[460.] AARON DAYTON CONDIT (of Daniel Dayton), born in Terre Haute, Ind., married, Sept. 29, 1869, Elizabeth Amelia Lord (of Rev. John Lord, of the Congregational Church, Cincinnati, Ohio). She was born at Hartford, Vt., Dec. 2, 1846. In 1864, while a freshman in Wabash College, Crawfordsville, Ind., he enlisted as sergeant in Company C, 133rd Regiment, Indiana Volunteers. This was one of the regiments whose discharge papers bore the special thanks of Congress. He was graduated from Dartmouth College in 1868. In later years he belonged to the Grand Army of the Republic, Acker Post, No. 17, of St. Paul. He was a member of the Presbyterian Church in Mankato, and the Congregational Church in St. Paul, Minn., where he was in the drug business. He died Feb. 28, 1910. His widow resides in Auburndale, Mass.

## CHILDREN.

Four children died under three months.

1158. DAYTON LORD, b. Feb. 13, 1876. Graduated from Dartmouth College, in the class of 1900, with the degree of B. S. He is an electrical construction engineer in Chicago, Ill.; unm.

[463.] REV. WILLIAM CUTTER CONDIT, D. D. (of Rev. John Howell), born at Washington, Mason County, Ky., married, May 14, 1867, Kate B. Beatty (of William R. Beatty, attorney at Washington, Ky.), born Dec. 1, 1843. He graduated at Princeton Seminary in 1866, and married at Lexington, Mo. He is pastor of the First Presbyterian Church at Ashland, Ky., his first and only charge. This church was the old Bethesda Church, his father's first charge in Kentucky from 1835 to 1840.

## CHILDREN.

1159. JOHN R., b. Sept. 8, 1868; d. July 15, 1869.  
 1160. WILLIAM B., b. Aug. 14, 1870; d. July 9, 1871.  
 1161. ANNIE LOUISA, b. Dec. 9, 1871; m., May 14, 1907, Oscar Henthorne.  
 1162. VALONIA P., b. Nov. 15, 1873; d. Nov. 16, 1873.  
 1163. MARY FORD, b. Dec. 12, 1875; unm.  
 1164. KATHERINE CUTTER, b. Aug. 16, 1878; m., Aug. 4, 1915, Rev. Lucien Waggener.

[466.] ELIZA MARIA CONDIT (of Rev. Jonathan Bailey) married, July 26, 1866, Rev. Henry P. Higley, D. D. She died Feb. 24, 1905. He died June 20, 1912, at Castleton, Vt.

## CHILDREN.

1165. SARAH C., b. July 31, 1868; d. Aug. 25, 1868.  
 1166. EMMA C., b. May 16, 1870; d. March 16, 1872.

[469.] ALICE MARY CONDIT (of Rev. Jonathan Bailey) married, Sept. 27, 1871, Rev. Cassius H. Dibble, born June 21, 1845, at the time of marriage a Presbyterian clergyman at East Bloomfield, N. Y. She died June 17, 1913. He resides in Perry, N. Y.

## CHILDREN.

1167. CHARLES C., b. Feb. 15, 1874; d. March 2, 1901.  
 1168. CONDIT W., b. Oct. 23, 1876; m., Sept. 23, 1902, Elizabeth L. Humphrey; b. Nov. 21, 1878. They have Janet E., b. June 12, 1908; Condit H., b. Dec. 25, 1911. Residence, North Adams, Mass.  
 1169. ANNA MARIA, b. May 29, 1880; unm.; Perry, N. Y.

[471.] JABEZ P. CONDIT (of Aaron M.) married, April 3, 1850, Harriet Jenkins (of William, of Newark, N. J.), born April 18, 1827; died March 15, 1913. He was a manufacturer of paper boxes for several years at Orange, and also a dealer in real estate. He held several positions of public trust both in Orange and West Orange, the latter being his place of residence. No children. He died July 20, 1903.

[472.] AMZI CONDIT (of Aaron M.) married, Aug. 22, 1854, Catherine C. Halstead, of Caldwell, N. J., born Dec. 31, 1832; died July 10, 1901. He was a carriage maker by trade, and resided at Orange, where he died Feb. 6, 1865.

## CHILD.

1170. OSCAR H., b. Feb. 27, 1861.

[495.] EDWARD IRVING CONDIT (of Jotham H.) married, March 20, 1872, Charlotte Robinson (of John), born Aug. 19, 1850. He was educated in the public schools, with one year in a private school in Orange. In 1864-5 he was assistant to A. Morris Condit

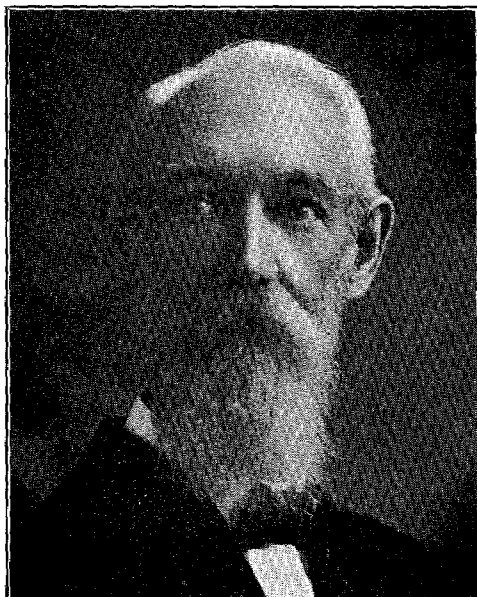

in the postoffice in Orange, when that office served all the Oranges except South Orange. He learned the carpenter's trade, and in 1873 succeeded his father in business in East Orange, and conducted the business for thirty years. Upon the organization of the First Reformed Church in 1875 he was elected a deacon and served for forty years as deacon and elder. He is a charter member of the first fire company in East Orange, and, although retired from active service, he has continued as an officer in the Exempt Association

of the department and is a life member of the State Associations. In 1896 he was elected to the Township Committee of East Orange and served eight years in the committee and City Council, during which time many matters of lasting interest to the city were consummated. In 1904 he was appointed inspector of buildings and served in that office for six years. From his knowledge and experience he prepared the ordinances which placed the department in an advanced position in matters of construction and safety. In 1906 he was elected a member of the Executive Committee of the Condit Family Association; in 1910, vice-president, and in 1912, secretary and treasurer. In 1913 the Executive Committee desired him to undertake the revision of the family record for the Association. An earnest desire to complete the work so well begun by his father has been the incentive to a careful and painstaking effort to present the family with as complete a record as could be secured. He has always resided in East Orange.

#### CHILDREN.

1171. HERBERT ROBINSON, b. Feb. 5, 1874; d. Aug. 21, 1874.

1172. MARGARET PHILLIPS, b. Nov. 13, 1875; d. July 13, 1876.

1173. EDWARD HALSEY, b. Oct. 26, 1877.  
 1174. HENRY LONG, b. Feb. 13, 1879.  
 1175. RICHARD STEWART, b. Aug. 2, 1880.  
 1176. JESSIE PARSONS, b. April 28, 1885; unm.; resides with her parents; is engaged in social work.  
 1177. JOTHAM ROBINSON, b. Feb. 13, 1887.

[496.] HERBERT JOHNSON CONDIT (of Jotham H.) married, Nov. 28, 1877, Phebe E. Condit (of Daniel H.) [263], born Sept. 23, 1853. After his marriage he entered the grocery business, in which he continued for over thirty years. He has served as deacon in the Reformed Church, where he was also active in the work of the Sunday School. He has been interested in public service in the city and county, and served on several commissions and as a member of the Board of Freeholders of the County of Essex. He was one of the first members of the East Orange fire department, is also connected with several organizations, and is a member of Hope Lodge, F. and A. M. They reside in East Orange.

## CHILDREN.

1178. MARY SQUIER, b. Sept. 15, 1878; unm.  
 1179. ABBIE HARRISON, b. Aug. 31, 1883; unm.  
 1180. HERBERT J., JR., b. Oct. 9, 1885.  
 1181. HARRIET OSMUN, b. Aug. 10, 1892; unm.

[497.] FRANK PERKINS CONDIT (of Jotham H.) married, Aug. 26, 1880, Henrietta C. Marsh (of Lewis, Jersey, Ohio), born May 31, 1860. He was in business as plumber and tinner in Jersey, Ohio; later he removed to East Orange, where he entered the gents' furnishing business, in which he continues with his son.

## CHILD.

1182. ALBERT JOTHAM, b. May 18, 1881.

[500.] ANNA DODD CONDIT (of Jotham H.) married, Nov. 16, 1892, Francis Wentworth Lawson, born Feb. 6, 1866, in New York City. He is connected with a grocery supply company in Newark. They reside in East Orange. He is an elder in the Reformed Church.

## CHILDREN.

1183. STUART CONDIT, b. Jan. 3, 1894.  
 1184. FRANCIS WENTWORTH, JR., b. Oct. 2, 1895.  
 1185. HALSEY IRVING, b. April 9, 1902.  
 1186. RUSSELL ALLEN, b. April 19, 1910.

[503.] MARTHA B. CONDIT (of Peter W.) married, at Newark, N. J., Oct. 23, 1855, Rev. John Sansom Joralmon, who was born in

New York City Oct. 30, 1828. Immediately after their marriage they sailed as missionaries to Amoy, China, under the care of the A. B. C. F. M. They remained there two years, when the declining health of Mrs. Joralmon compelled a speedy return to this country. After one year's service under the Board of Missions of the Reformed Church he was called to the pastorate of the Reformed Church at Fairview, Ill., and was installed in March, 1860, where he remained until 1884, when he took charge of the Reformed Church in Norwood Park, Chicago, Ill., serving there for eleven years. They resided in New York City and Denver, Colo., until 1905, when they took up their residence in Santa Monica, Cal.

## CHILDREN.

1187. HELEN I., b. at Amoy, China, Sept. 3, 1857; d. Aug. 9, 1860.  
 1188. HARRY McD., b. Nov. 14, 1861; m., May 6, 1886, Katherine Gaddis. They have Berenice, 1887; Catherine, 1897. Residence, New York City.  
 1189. LOUIS B., b. Oct. 28, 1870; m., Jan. 19, 1902, Lenora Brashear. Residence, Los Angeles, Cal.

[504.] MARY HENRIETTA CONDIT (of Peter W.) married, Nov. 9, 1860, James C. McDonald, of Newark, N. J. He was born in Princeton, N. J., Oct. 1, 1831; graduated from Princeton College in 1852. On leaving college he entered the law office of his father in Newark. In 1866 he became acting counsel for the Howard Savings Institution, and a few years later was appointed counsel, which position he held until 1906. The old family home site on Park place was secured by the Public Service Corporation for their new terminal. Mrs. McDonald died May 24, 1897. He died June 8, 1914.

## CHILDREN.

1190. MARY C., b. Nov. 9, 1865; m., June 4, 1890, William S. Clawson; b. April 21, 1866. They have Mildred McD., 1891; James McD., 1898. Residence, Woodstown, N. J.  
 1191. WILLIAM K., b. Sept. 7, 1868; m., Oct. 17, 1904, Mary E. O'Donnell; b. Oct. 14, 1880. They have James C., 1905; William K., 1908. Residence, Swartswood, N. J.

[505.] HELEN MARIA CONDIT (of Peter W.) married, Dec. 19, 1865, Matthew Van Derveer Voorhees (of John G.), born at Franklin Park, N. J., May 7, 1835. He was a captain in the 103rd Regiment, Illinois Volunteers, in the late war, and is now a successful farmer at Fairview, Ill. She died Oct. 9, 1912.

## CHILDREN.

1192. CONDIT, b. Sept. 13, 1868; m., March 21, 1902, Nathalia B. Pollard. Norwood Park, Ill.  
 1193. FERDINAND VAN D., b. Feb. 1, 1874; d., single, July 6, 1903.  
 1194. WILLARD T., b. Oct. 14, 1876; single. Ely, Nevada.

[527.] DANIEL MAHLON CONDIT (of Silas D.) married Sarah M. Martindale, born May 1, 1820. He died Sept. 14, 1874. The widow resided at Indianola, Iowa, where she died Jan. 7, 1899.

## CHILD.

1195. CLARENCE M., b. Aug., 1861.

[529.] ABIGAIL CONDIT (of Silas D.) married, Aug. 21, 1844, George Hanger, born July 8, 1821; died Dec. 29, 1901. They resided at Newton, Jasper County, Iowa. She died Sept. 11, 1885.

## CHILDREN.

1196. CHARLES P., b. June 30, 1846; m., Nov. 29, 1876, Harriet N. McLean; b. June 26, 1844; d. April 15, 1910. He d. Feb. 9, 1915, at Riverside, New Mexico. They had Samuel M., 1877; Mary, 1879; Maude, 1881-1891; Helen R., 1889-1889; Thomas H., 1890.
1197. DORCAS D., b. June 28, 1849; m., Aug. 24, 1881, James M. White. She d. Aug. 15, 1882. They had one child, d. at six months.
1198. JOHN P., b. July 26, 1852; m., Sept., 1895, Maud Castleman. He d. May 1, 1905. No children.
1199. ASA H., b. Aug. 12, 1855; m., Feb. 11, 1880, Anna J. Dodge. He d. Dec. 27, 1913. No children.
1200. PHEBE M., b. June 19, 1862; m., March 8, 1887, George Higginson, who d. Dec. 5, 1893. She m., second, Feb. 26, 1898, John A. Ferguson; b. Aug. 31, 1872. She had, by Higginson, Nina E., 1888; Gilbert, 1889; Marguerite, 1891-1898. By Ferguson, Hazel I., 1899; Maxwell, 1901-1907; Edward K., 1903. Residence, Tees, Alberta, Canada.
1201. EDITH F., b. Sept. 30, 1866; m., Aug. 21, 1895, Leslie A. Bellus; b. Feb. 12, 1868. Residence, Kansas City, Mo.

[530.] JAPHIA CONDIT (of Silas D.) married, Sept. 21, 1855, Mary A. Hawk, born July 28, 1827. He is a farmer. They are members of the Methodist Episcopal Church, and reside at Indianola, Iowa.

## CHILDREN.

1202. PHEBE E., b. July 16, 1856.
1203. JOHN S., b. Nov. 11, 1857; m., April 4, 1880, Mary M. Garrison; b. Aug. 6, 1855. No children. Residence, Indianola, Iowa.
1204. ELVEY O., b. Sept. 9, 1859.
1205. HARVEY L., b. Feb. 4, 1861.
1206. HETTY E., b. March 20, 1864; d. April 22, 1870.
1207. MARY H., b. Aug. 13, 1865; m. [1213].

[532.] SARAH C. CONDIT (of Silas D.) married, May 21, 1851, William S. Bosworth, born Feb. 2, 1828; died Feb. 15, 1903. After their marriage in Ohio they journeyed to Iowa in wagons and settled on a farm in Plymouth County. She died May 13, 1902.

## CHILDREN.

1208. QUINCY M., b. July 25, 1855; m., Jan. 28, 1880, Lucy McGregor. They have: Nellie P., 1882; Roy O., 1884; Edith A., 1887; Jessie F., 1891; Ralph M., 1889; Nina E., 1900. They reside at Bruce, So. Dakota.
1209. HATTIE ELLA, b. May 27, 1860; m., Jan. 12, 1881, Henry C. Wilson; b. Dec. 21, 1851. They have: Neva Grace, b. Aug. 18, 1884; m., 1908, Lloyd W. Barnes. They have Madge V. and Vera M. Vernon Lyle, b. Sept. 15, 1896. Residence, Marcus, Iowa.
1210. HENRY C., b. Sept. 7, 1863; single. Pacific Grove, Cal.
1211. MARY E., b. July 17, 1866; m., Nov. 20, 1888, Abram W. Boyd. She m., second, June 9, 1908, John R. Wigg; b. March 10, 1868. She had, by Boyd, Reginald C., Sept. 17, 1890; Benton O., July 16, 1893; Richarda Pearl, Oct. 7, 1899. She resides in California.

[533.] ASA H. CONDIT (of Silas D.) married, Feb. 21, 1858, Elizabeth Clark, born Sept. 12, 1837; died May 9, 1913. They resided at Paton, Iowa. He died July 19, 1909.

## CHILDREN.

1212. LEONIDAS R. A., b. Nov. 29, 1858.
1213. JAMES L., b. Oct. 1, 1860.
1214. WINONA B., b. Sept. 24, 1862.
1215. SUSAN M., b. March 27, 1864.
1216. GEORGE C., } Twins; b. Dec. 31, 1870.
1217. FRANK F., } George C. d. Feb. 28, 1871.
1218. SARAH A., b. March 15, 1873.
1219. CLAUDE H., b. Sept. 24, 1881; m., May 7, 1908, Minnie Rasmussen. Residence, Clitherall, Minn. No children.

[536.] ABRAM B. CONDIT (of Silas D.) married, December 17, 1874, Lucy Melissa Loomis, born March 22, 1842; died Nov. 30, 1907. He resides at Trail, Minn.

## CHILDREN.

1220. CYNTHIA E., b. Oct. 21, 1875; unm.
1221. HERBERT E., b. Aug. 26, 1877; unm.

[537.] ALBERT HARRISON CONDIT (of Enoch) married Mary J. Vanauken. He died of cholera at Columbus, Ohio, June 10, 1866.

## CHILDREN.

1222. MASON V., b. July 24, 1850; residence, Cardington, Ohio. He d. May 4, 1888.
1223. VICTORIA.

[548.] LEWIS CONDIT (of David W.) married, Sept. 18, 1855, Harriet E. Pierson (of Jotham, Orange), born April 21, 1827. They resided at West Orange, where he died Dec. 7, 1912.



## CHILDREN.

1224. CHARLES H., b. Feb. 8, 1857; d. Aug. 3, 1879, single.  
 1225. MILLARD P., b. Dec. 31, 1861; d. Feb. 1, 1904, single.

[550.] JOHN P. CONDIT (of David W.) married, Nov. 2, 1865, Martha A. Baldwin (of Marshall), born Aug. 5, 1839; died May 14, 1907. He is a farmer and resides on the old farm of Colonel David at West Orange.

## CHILDREN.

1226. ADDA, b. Aug. 23, 1867; d. Feb. 6, 1869.  
 1227. ROLAND, b. Sept. 12, 1869; d. July 5, 1878.  
 1228. RANDOLPH, b. July 31, 1871; d. Oct. 3, 1879.  
 1229. ELMER, b. Feb. 19, 1873.  
 1230. STUART G., b. Aug. 12, 1874.  
 1231. DAVID W., b. Oct. 3, 1876.  
 1232. BENTLY B., b. Dec. 7, 1878; d. March 23, 1881.

[552.] ZIBA BENTLY CONDIT (of Joseph T.) married, Oct. 14, 1846, Amanda E. Brundage, born April 25, 1825; died July 10, 1897. He was a hatter at West Orange, N. J., where he died Feb. 19, 1879.

## CHILDREN.

1233. JOSEPH NEWTON, b. May 28, 1849.  
 1234. EMMA CAROLINE, b. Aug. 29, 1851.  
 1235. WALTER FREEMAN, b. Oct. 30, 1854; d. Dec. 7, 1854.

[554.] JOSEPH WALLACE CONDIT (of Joseph T.) married, Oct. 8, 1857, Melvina A. Bradley, born Dec. 2, 1836. He was a farmer at West Orange. He died April 12, 1896. She is living with her daughter.

## CHILDREN.

1236. JENNIE MATILDA, b. Aug. 22, 1858.  
 1237. LILLIE S., b. Oct. 10, 1864; d. July 20, 1865.  
 1238. JOSEPH W., b. Aug. 21, 1879; d. April 12, 1884.

[557.] LOUISA M. CONDIT (of Joseph T.) married, Nov. 8, 1860, Caleb H. Leek, born Sept. 13, 1829. She died March 12, 1867.

## CHILDREN.

1239. WALTER L., b. March 23, 1862; m., Aug. 26, 1884, Susie Austin; b. Dec. 7, 1861; d. June 5, 1916. They had Marion Louise, 1885, and Walter A., 1888. He resides in West Orange.

[561.] MARTHA JOAN CONDIT (of Moses) married, Aug. 31, 1840, James Orton Genung, born Sept. 3, 1813; died Aug. 3, 1871. She died in Newark, April 13, 1896.

## CHILDREN.

1240. MARY A., b. June 27, 1841; d. in infancy.  
 1241. JAMES O., b. Aug. 17, 1843; single; d. Nov. 27, 1884.  
 1242. JULIA F., b. Oct. 26, 1849; m., April 29, 1874, Henry H. Wyman; b. July 17, 1852; d. Feb. 23, 1888. They had Edna M., 1876; Harry A., 1878. She resides in Newark.  
 1243. EMILY A., b. Sept. 27, 1851; unm.; d. June 20, 1915.  
 1244. ELIZA J., b. March 18, 1854; unm.; Orange, N. J.

[562.] JANE ELIZA CONDIT (of Moses) married, Nov. 11, 1840, Luther Hopping (of Charles), born Oct. 12, 1818, in Hanover, N. J.; died Feb. 2, 1876. She died at Hanover, Dec. 17, 1896.

## CHILDREN.

1245. EDWARD C., b. May 10, 1843; d. July 9, 1851.  
 1246. CHARLES F., b. Nov. 15, 1844; m., May 4, 1876, Eliza Josephine Frost; b. Nov. 27, 1848. They had Horace R., b. Aug. 8, 1878; m. Caro W. Cook. They have Elizabeth R. and Helen C. They reside in Hanover.  
 1247. SAMUEL HORACE, b. May 4, 1846; m., April 23, 1874, Rosa H. Morehous; b. July 2, 1843. He d. March 14, 1916. They had: Luther, b. Sept. 16, 1876; Ella Condit, b. Dec. 10, 1878. They reside in Montclair.  
 1248. LINUS C., b. June 4, 1849; d. Aug. 19, 1852.  
 1249. JULIA M., b. March 29, 1855; d. April 13, 1864.

[564.] CHILLION C. CONDIT (of Moses) married, Sept. 15, 1844, Jane Baughan, born Feb. 24, 1825. He died Jan. 30, 1880. The widow resided in Jersey City, N. J.

## CHILDREN.

1250. MELISSA, b. July 18, 1845; d. Aug. 30, 1846.  
 1251. WILLIAM C., b. Sept., 1847.  
 1252. HENRY C., b. March 1, 1853.  
 1253. CHILLION B., b. May 30, 1858.  
 1254. CHARLES E., b. May 4, 1866; d. Nov. 1, 1870.

[565.] ABRAM C. CONDIT (of Moses) married, Dec. 20, 1846, Elizabeth V. Ayres. They resided at Newark, N. J., where he died May 8, 1891. She is living with her daughter.

## CHILDREN.

1255. CHARLES E., b. Feb. 24, 1849; d. March 4, 1860.  
 1256. MARY AUGUSTA, b. Dec. 29, 1850.  
 1257. LIZZIE F., b. Dec. 22, 1856.

[577.] LEWIS B. CONDIT (of David W.) married, April 29, 1856, Elizabeth W. Stevens, born April 4, 1835, at Syracuse, N. Y.; died July 30, 1904. He is a hatter by trade and resides in Brooklyn, N. Y.

## CHILDREN.

1258. JANE, b. Feb. 27, 1861; d. July 14, 1862.  
 1259. LINUS S., b. Aug. 20, 1863.  
 1260. THIRZA L., b. Jan. 19, 1867.  
 1261. SARAH, b. Aug. 23, 1873; d. Dec. 21, 1873.

[579.] LINUS CONDIT (of David W.) married, March 4, 1856, Anna White, born in New York City Feb. 23, 1840. He was a musician and resided in New York City, where he died Feb. 22, 1863.

## CHILDREN.

1262. SARAH L., b. April 19, 1857.  
 1263. LEWIS B., b. Nov. 26, 1859; d. Oct. 9, 1881.

[581.] EDWARD A. CONDIT (of Edward F.) married, May 13, 1873, Addie DeRonde. They reside in Newark, N. J. He is connected with Austin Nichols & Co., wholesale grocers in New York City. He is a member of the Executive Committee of the Condit Family Association.

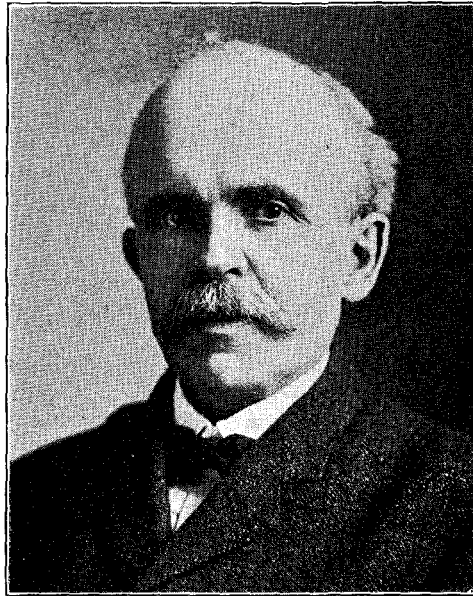

## CHILDREN.

1264. ADDIE MAY, b. May 31, 1876; unm. Newark.  
 1265. CATHERINE S., b. Nov. 1, 1877; unm. Newark.  
 1266. EDWARD A., JR., b. Sept. 17, 1880.

[582.] WILLIAM LINUS CONDIT (of Edward F.), born April 5, 1850, married, June 9, 1880, Myra M. Stratton (of David), born Sept. 11, 1853. She was a woman of education and great executive ability. She died Nov. 21, 1912. They had no children. Mr. Condit has resided in Hoboken, N. J., since 1871, and was formerly engaged in the crockery and furnishing business but recently has given his attention to real estate matters. He has been president of the Hoboken Building and Loan Association since 1902, and is a director in several corporations. He is a member of the Presbyterian Church and was for many years an elder and superintendent of one of the Sabbath schools. He is interested in temperance movements and is prominent in the associations in New Jersey. At the organization of the Condit Family Association he was elected president and served for four successive years.

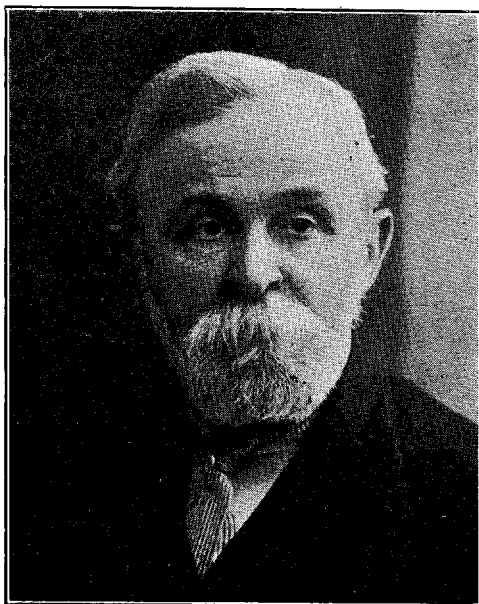

tion of the Condit Family Association he was elected president and served for four successive years.

[587.] HORACE VAN RENSSELAER CONDIT (of Stephen V. R.) married, Nov. 25, 1850, Maria Louise Todd (of Robert), born in New Harmony, Ind., Feb. 15, 1827; died March 31, 1909. He was a farmer in Campbell County, Ky. He died March 22, 1908.

#### CHILDREN.

- 1267. CORDELIA C., b. Nov. 29, 1851.
- 1268. ROBERT S., b. Aug. 3, 1853; single. California, Ky.
- 1269. AUGUSTA W., b. Dec. 25, 1855; single. California, Ky.
- 1270. MARGARET T., b. Aug. 20, 1858.
- 1271. HORACE V. R., JR., b. May 17, 1861.
- 1272. EMILY W., b. Nov. 7, 1863.

[590.] MARTHA FRANCES CONDIT (of Stephen V. R.) married, March 1, 1862, George D. Dobbins, who died Feb. 25, 1868. She married second, Dec. 15, 1869, Charles Lippincott. He died June 10, 1871. She resides in Camden, N. J.

## CHILDREN BY DOBBINS.

1273. FANNIE C., b. Jan. 10, 1863; m. Thomas Madara, who d. Feb. 8, 1906. She resides in Camden. They had Albert N., Thomas R. and George D.
1274. HORACE B., b. Sept. 26, 1864; d. Aug. 8, 1865.
1275. GEORGE D., b. Aug. 24, 1866; m. Hannah Duffield. They reside in So. Bethlehem, Pa. No children.

## CHILD BY LIPPINCOTT.

1276. HARRY P., b. May 2, 1871; m. Rebecca Harper. They reside in Elmer, N. J. They had Viola F., Harry P. and Fannie M.

[591.] ANNA MATILDA CONDIT (of Stephen V. R.) married, Oct. 8, 1861, Jesse A. Jackson, born May 15, 1838; died July 21, 1904. She resides in Beverly, N. J.

## CHILDREN.

1277. MARY, b. June 17, 1862; single. Beverly.
1278. SARAH, b. Jan. 9, 1865; m., Sept. 7, 1901, Marion R. Bakely. They reside in Beverly.
1279. SAMUEL, b. Oct. 2, 1866; d. June 25, 1909.

[592.] JOHN VAN RENSSELAER CONDIT (of Stephen V. R.) married, Oct. 7, 1879, Hannah Mary Purdy, born Aug. 13, 1855. He is a blacksmith in Burlington, N. J.

## CHILDREN.

1280. WILMER J., b. July 3, 1881.
1281. CAROLINE MAY, b. Dec. 13, 1885; single. Burlington.

[594.] DAVID D. CONDIT (of George W.) married, Dec. 27, 1856, Anna Maria Elvish, born May 16, 1835; died Nov. 18, 1864. He married second, March 25, 1874, Sarah Bently, who died June 29, 1875. He was a machinist in Jacksonville, Ill., where he died Sept. 12, 1905.

## CHILDREN BY ANNA.

1282. CHARLES W., b. Nov. 2, 1857; d. Dec., 1873.
1283. JULIA F., b. March 11, 1860; m., Sept. 27, 1904, Lycurgus Goheen. She resides in Illinois. No children.
1284. ROBERT E., b. Nov. 23, 1863.

## CHILD BY SARAH.

1285. ELLA, b. June 13, 1875.

[596.] OLIVIA CONDIT (of George W.) married, March 13, 1856, Nathan S. Watson, born in Houston County, Ga., March 9, 1830. After their marriage they resided in Texas.

## CHILDREN.

1286. ELIZA C., b. Sept. 24, 1856; m. Samuel M. Box.  
 1287. HARRIET, b. Feb. 12, 1858; d. in infancy.  
 1288. ARMINTA J., b. Feb. 27, 1859; m. Alexander Kennedy.  
 1289. ROBERT P., b. Oct. 26, 1861.  
 1290. GEORGE E., b. Dec. 31, 1866; d. 1867.  
 1291. DAVID D., b. April 13, 1868.  
 1292. ABEL R., b. Jan. 5, 1871.

[619.] REV. UZAL WADE CONDIT, A. M., Ph. D. (of Uzal), was born on the banks of Seneca Lake, Aug. 18, 1815. He graduated at Williams College in 1847, and at Union Theological Seminary in 1850. He was chosen pastor of a church in Lynnfield, Mass., where he remained five years. He was pastor eight years at Deerfield, N. H. Later he was appointed president of the State Board of Education by the Governor of New Hampshire. About 1873 he moved to Easton, Pa., and resided there up to the time of his death. During twenty years of that time he preached at Glen Gardner, N. J., on Sundays, his time during the week being occupied in preparing students for college and in literary work. He was the author of "Historical Easton," which was published in 1895. In a brief sketch of his life the only mention of his family is: "I have lost two sons-in-law, Lieutenant Cram and Captain Clifford, from services in the rebellion." A granddaughter has declined to supply information for publication. He married Martha E. Vanhouten, who died May 21, 1886. He married second, May 11, 1887, Mrs. Sophie Van Doren Opie. He died Sept. 18, 1902.

## CHILDREN BY MARTHA.

1293. MARY.  
 1294. EMMA.  
 1295. ANTOINETTE.  
 1296. GERTRUDE.  
 1297. WILLIAM.

[620.] ISAAC BALDWIN CONDIT (of Uzal) married Eliza Gray.

## CHILDREN.

1298. THEODORE.  
 1299. HARRIET.  
 1300. JOSEPH.  
 Three children d. in infancy.

[621.] HENRY DAY CONDIT (of Uzal) married Rachel King (of Gideon). He died Oct. 1, 1859.

## CHILDREN.

1301. GEORGE W., b. 1834.  
 1302. ANNA E., b. ———; d. May 27, 1854.  
 1303. CHARLES, b. ———; d. May 15, 1854.  
 1304. MARY E., b. June 10, 1847.

[622.] ELLIS FREEMAN CONDIT (of Hiram) married, July 1, 1830, Lucinda Corby, born Nov. 2, 1811; died Dec. 17, 1881. He married second, Jane Baldwin (a widow Wood), May 30, 1883. He was a farmer in West Orange, N. J. He died Nov. 5, 1887.

## CHILDREN.

- 1305. MARY LOUISA, b. Aug. 14, 1831.
- 1306. RHODA, b. Sept. 12, 1834; d. Nov. 26, 1836.
- 1307. ABIGAIL T., b. April 5, 1837.
- 1308. ZADOC, b. Nov. 22, 1839.
- 1309. MARIA E., b. March 1, 1842; d. April 11, 1844.
- 1310. WILLIAM, b. March 24, 1844.
- 1311. MARIA ELIZABETH, b. Nov. 17, 1846.
- 1312. MARCUS E., b. April 26, 1849; d. Oct. 26, 1853.
- 1313. ELLIS F., JR., b. Jan. 25, 1852.

[624.] EZRA FAIRCHILD CONDIT (of Hiram) married, in 1834, Phebe Cobb, who died in 1867. He resided at Verona, Caldwell Township, N. J., where he died Oct. 20, 1885.

## CHILDREN.

- 1314. ASA F., b. June 6, 1835.
- 1315. EZRA W.
- 1316. EMMONS N., b. May 4, 1852.

[627.] JOTHAM CONDIT (of Zebulon) is married and lived at Peabody, Kan., when last heard from. The children of Jotham are said to have all married and have families, but we have been unable to procure their record.

## CHILDREN.

- 1317. ROBERT.
- 1318. ABBY ANN.
- 1319. ZEBULON W.
- 1320. FRANCES A.
- 1321. JOHN is living in Newton, Kans. Did not reply to letters.

[628.] JACOB CONDIT (of Zebulon) married, in New Jersey, Catherine ———. They had one child, who died Nov. 22, 1841. After their removal to the West his wife died, and he married the second time.

[629.] JAMES C. CONDIT (of Josiah) was born in Morris County, N. J. He married in Ohio, in 1839, Mary Green, born March 4, 1806; died Oct. 30, 1855. He married second, in 1858, Charlotte Lamb, born in 1820; died April 11, 1892. Residence, Neoga, Cumberland County, Ill. He united with the Presbyterian

Church at the age of 17, served an apprenticeship of seven years as a carpenter with his uncle, Isaac Condit, and emigrated to Ohio with his father. After remaining there for ten years he removed to Illinois, where he followed his trade until 1873, after which he was a farmer. He died March 11, 1893.

## CHILDREN BY MARY.

1322. JOSIAH, b. Sept. 15, 1841; m. Mrs. Crow. He d. in Kansas April 6, 1885.  
1323. JACOB H., b. Sept. 7, 1843.

## CHILD BY CHARLOTTE.

1324. FRANCIS F., b. 1863.

[630.] ISAAC BALDWIN CONDIT (of Josiah) married, Jan. 12, 1838, Lucinda F. Gould, born March 3, 1816; died Aug. 12, 1885. He was a shoemaker by trade, but for twenty-five years was a grocer at Paterson, N. J. He was of a retiring disposition and devoted to his home and family, and a faithful member of the Congregational Church at Paterson. He died Dec. 27, 1880, leaving to his family and friends the memory of a quiet, loving, Christian life.

## CHILDREN.

1325. JAMES C., b. Nov. 17, 1841; d. Aug. 17, 1842.  
1326. CATHERINE A., b. Jan. 6, 1844; d. Oct. 17, 1847.  
1327. SARAH E., b. Aug. 13, 1846; d. July 27, 1848.  
1328. ISAAC B., b. Oct. 15, 1848.  
1329. CARRIE G., b. Nov. 19, 1850.  
1330. HENRY B., b. Feb. 4, 1854; d. Aug. 10, 1855.  
1331. ELIZABETH B., b. April 19, 1856; d. Aug. 4, 1881.  
1332. MARY C., b. Jan. 3, 1859; d. Feb. 29, 1860.

[641.] MARY A. CONDIT (of Isaac) married, Feb. 25, 1857, Isaac Cain, born Aug. 14, 1823, in Outville, Ohio; died April 28, 1886. She died Feb. 17, 1901. He was a farmer in Kirkersville, Ohio.

## CHILDREN.

1333. MINERVA J., b. April 12, 1858; d. Aug. 4, 1858.  
1334. GEORGE W., b. April 3, 1859; m., Jan. 16, 1879, Samantha Wells; b. July 25, 1856. Residence, Pataskala, Ohio. They had: Addie, b. Dec. 13, 1879; Mary, b. May 10, 1885; Elmer T., b. Feb. 8, 1889.  
1335. JOSEPH B., b. May 21, 1860; d. 1860.  
1336. ISAAC BURTON, b. May 3, 1861; m., Nov. 4, 1891, Mary Turner. He is a grain dealer in Outville, Ohio. No children.  
1337. JANE E., b. Sept. 29, 1862; m., July 1, 1886, William H. Yearley. They had: Mary, b. April 6, 1887; Adelia, b. Aug. 8, 1889; Grace, b. Oct. 5, 1891; Arthur, b. Feb. 5, 1894; George, b. Nov., 1897; Bernard, b. April 10, 1901. Residence, Cleveland, Ohio.  
1338. FRANCES E., b. Dec. 17, 1863; m., Sept. 19, 1882, Frank Wells; b. 1855; d. June 27, 1913. They had: Floyd I., b. Feb. 5, 1886; Carrie M., b. Nov. 11, 1888; d. Dec. 17, 1895. Residence, Pataskala, Ohio.



1339. MARTHA E., b. Sept. 13, 1867; m., Oct. 8, 1890, Charles E. Nichols; b. March 5, 1863. They had: Alma M., b. Aug. 5, 1891; Gladys, b. Jan. 31, 1893; Mabel M., b. Dec. 9, 1894; Helen L., b. Sept. 14, 1898; Martha A., b. Aug. 27, 1900; Ralph C., b. Oct. 29, 1902; Ruth C., b. Jan. 31, 1906. Residence, Westerville, Ohio.

[642.] GEORGE W. CONDIT (of Isaac) married, Oct. 1, 1857, Margaret Young, who died Nov. 27, 1913. He was by trade a carpenter, and by occupation a farmer. They resided in Westerville, Ohio, where he died Nov. 30, 1901.

## CHILDREN.

1340. ANNA A., b. June 19, 1858; d. Aug. 11, 1880.  
 1341. JANE R., b. Dec. 2, 1860; d. June 4, 1869.  
 1342. JOHN W., b. July 8, 1864; d. June 10, 1869.

[643.] MATTHIAS C. CONDIT (of Isaac) married, March 27, 1856, Harriet Wheaton, born Aug. 9, 1836. He was a farmer at Pataskala, and an elder of the Presbyterian Church. He died Nov. 24, 1910. She resides with her son.

## CHILDREN.

1343. ISAAC E., b. March 1, 1857.  
 1344. ELLA A., b. May 5, 1859; d., unm., March 29, 1898.

[644.] WILLIAM D. CONDIT (of Isaac) married, Dec. 28, 1854, Martha Charles (of Jesse), born March 10, 1834; died Jan. 22, 1913. He was a carpenter by trade, and a farmer by occupation. Residence, Pataskala, Ohio, where he died May 7, 1894.

## CHILDREN.

1345. NANCY JANE, b. Dec. 15, 1855.  
 1346. EMMA R., b. Aug. 25, 1857.  
 1347. MARY E., b. Oct. 10, 1859; d. Jan. 17, 1885.  
 1348. FRANCIS M., b. July 9, 1861.  
 1349. HARRIET G., b. April 16, 1863; unm. Pataskala.  
 1350. ELMER G., b. April 11, 1865.  
 1351. EDWIN A., b. Dec. 23, 1866.  
 1352. WILLIS B., b. Aug. 26, 1868.  
 1353. PHEBE N., b. May 9, 1870; d. April 24, 1900.  
 1354. CHARLES L., b. May 3, 1872; d. July 31, 1910.  
 1355. JESSE G., b. May 9, 1874; d. Aug. 29, 1875.

[645.] JOSEPH BURTON CONDIT (of Isaac) married, Sept. 27, 1860, Catherine H. Glass, born in Warren County, N. J., March 20, 1831; died Aug. 8, 1904. He was a farmer in Outville, Ohio, where he died April 1, 1908.

## CHILDREN.

1356. EUDORA M., b. Feb. 28, 1863.  
 1357. EMMETT H., b. Aug. 8, 1867.  
 1358. ESTELLA, b. Feb. 18, 1870; unm. Columbus, Ohio.

[646.] SARAH E. CONDIT (of Isaac) married, Dec. 7, 1865, Lewis Nelson Mills, born June 28, 1831; died Feb. 12, 1908, in Nebraska. She resides at Douglas, Neb.

## CHILDREN.

1359. MARY E., b. Dec. 24, 1866; d. Jan. 28, 1885.  
 1360. WILLIE E., b. Feb. 2, 1872; d. March 18, 1873.  
 1361. MATTIE J., b. March 7, 1875; m., Dec. 28, 1892, Robert L. Coe; b. May 7, 1863. They had: Vera L., 1894; George L., 1896; Irene V., 1898; Mattie A., 1900; Burl E., 1903; Elizabeth R., 1905. Residence, Douglas, Neb.

[647.] FRANCES A. CONDIT (of Isaac) married, June 17, 1867, Charles J. Dobbins, born at Caldwell, N. J., Nov. 6, 1834; no family. She died in 1899, at Danville, Ill.

[668.] EDGAR M. CONDIT (of Joseph Smith) married, July 15, 1835, Jane Mulford, born in Morris County, N. J., Oct. 31, 1814. At the age of 15 he began learning the carpenter's trade with his father in Essex County, N. J. Two years later, in 1829 or 1830,

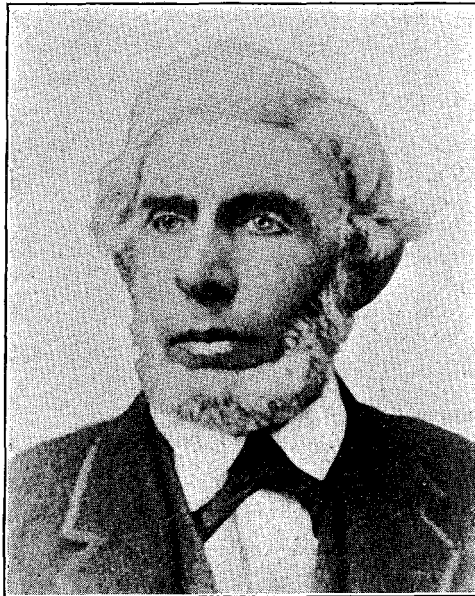

he made the journey to Delaware County with his uncle, Jotham Condit, walking the entire distance. The return trip was accomplished in fourteen days. Having finished his trade, he returned to Ohio in 1832, and subsequently spent three years working at the carpenter business in Delaware County, during which time his grandfather, Simon Condit; his father, Smith Condit, with his brothers came from New Jersey with their families and settled there. Edgar had, for his father, entered two hundred and forty acres of land from the

government, at the land office located at Chillicothe, Ohio, eighty acres of which were given to Edgar. The price was one dollar and a quarter per acre. By industry and economy he accumulated sufficient to purchase one hundred and sixty acres adjoining that received from his father, on which he erected a cabin, which was occupied by his father's family on their arrival from New Jersey. Early in the summer of 1835, after his father had become settled, Edgar returned to New Jersey, where he was married in July of that year to Jane Mulford, with whom he immediately set out for Ohio. Arriving at his grandfather's home, after a tedious journey by the old-time public conveyances, he was informed that the funeral of his father was then being held in the cabin which Edgar had so lately built. This unexpected reception which the young couple experienced, with the additional responsibilities laid upon Edgar by the death of his father, doubtless resulted in the development of the manly and Christian character so sturdily maintained by him in after years. J. Smith Condit, his father, had but one week previous publicly identified himself with the little band of worshipers who afterward became duly organized into a church. His death threw the little colony into consternation and discouragement.

Edgar, with his wife, immediately occupied the cabin with his father's family, where all remained until a house could be built. Here began their pioneer life, which was only disturbed by the death of the husband forty-six years later. Edgar followed his trade continuously for fifteen years, and the proofs of his ability and taste are still preserved in Trenton Township in the neat and commodious residences of many of its inhabitants. His wages during the greater portion of this time was one dollar per day, and he hired others at fifty cents per day to assist him in clearing his farm. They had no children of their own, but have brought up four others, whom they trained in the habits of usefulness and supplied with the comforts of life. In 1856, upon the removal of Alvin P. Condit to Iowa, Edgar purchased two hundred acres of his farm, which, with that he already owned and the additions made since, composed the aggregate of six hundred acres which he occupied at his death. Never in public life, his position in home and local affairs was an enviable one. During nearly the whole time of his residence in Delaware County he was constantly employed in the settlement of estates, and in charge of funds as guardian. Loved and respected by all, he had the confidence of those who knew him. The Trenton Church, of which he was a member for forty-four years, and for twenty-five years an efficient elder, was formally organized at the Van Dorn tavern in 1836, and Edgar and his wife became its members in 1837. He was always at church, and during his last sickness, which was the only illness of his life, he often spoke of being lonesome on the Sabbath because of his inability to attend the services at God's house. His pastor, Rev. Robert Wylie, says of him, "His counsels

were always marked with wisdom; his dying testimony was that Christ is a friend that sticketh closer than a brother." He died Nov. 20, 1881. His widow died Oct. 18, 1907.

[669.] DORCAS CONDIT (of Joseph S.) married, Nov., 1841, Lewis Ketcham, born July 5, 1814; died Sept. 16, 1849. She died March 3, 1865. They resided in Delaware County, Ohio, near what is now Condit Station. He was a farmer.

CHILDREN.

1362. JOANNA B., b. Oct. 1, 1843.  
 1363. SMITH C., b. Sept. 14, 1845; m., June 11, 1868, Helen J. Alden; b. Aug. 9, 1840; d. Feb. 20, 1913. He resides in Condit, Ohio. They had: Lewis B., b. May 5, 1869; Alonzo A., b. Sept. 13, 1877; d. Jan. 13, 1906. Lewis B. m., Dec. 21, 1893, Ida B. Wyly; b. Jan. 15, 1873. They have Julia S., b. April 4, 1904.

[670.] JOTHAM M. CONDIT (of Joseph S.) married, April 28, 1845, Sarah A. Leak, born June 6, 1818. He was a mechanic in early life at Orange, and emigrated to Delaware County, Ohio (now Condit Station), where he was engaged in farming during the remainder of his life. He died June 2, 1857, and his widow died, after a lingering illness, March 30, 1882. She was a bright example of patient trust in the Rock of her support.

CHILDREN.

1364. CHARLOTTE C., b. Oct. 18, 1846; d. January 21, 1851.  
 1365. ALICE J., b. July 18, 1848.  
 1366. MARTHA E., b. Feb. 3, 1850; d. Dec. 30, 1872.  
 1367. JOHN A. S., b. Nov. 21, 1851; d. Nov. 1, 1866.  
 1368. LORENZO S., b. March 28, 1854.  
 1369. DAVID H., b. March 18, 1856.

[671.] LYDIA CONDIT (of Joseph S.) married Joseph Smith. She died at Cincinnati, Ohio, where the family resided. We have been unable to trace the family.

CHILDREN.

1370. ELEANOR.  
 1371. CORNELIA.  
 1372. ASENATH.  
 1373. NANCY.  
 1374. MARY.

[672.] LORENZO W. S. CONDIT (of Joseph S.) married, May 4, 1841, Maria Wheaton, born March 1, 1822; died Aug. 7, 1911. He went to California in the early gold days and did not return.

## CHILDREN.

1375. LOUISA, b. Feb. 8, 1842.  
 1376. CHARLES E., b. Nov. 10, 1846.  
 1377. NORTON S., b. March 22, 1849; d. Dec. 15, 1870.

[673.] MARY CORDELIA CONDIT (of Joseph S.) married, June 7, 1840, Edward Jacobus (of Joseph), born May 22, 1821; died Dec. 24, 1879, in Delaware County, Ohio. She died Jan. 9, 1901.

## CHILDREN.

1378. ANGELINE, b. Oct. 4, 1842; m., March, 1867, James Morrow. They had Frank, George, Marie, Horton, Lulu, Anabelle, Edward and Wilmetta. Residence, Galena, Ohio.  
 1379. WALTER, b. Dec. 3, 1844; m., Nov. 20, 1873, Ruth D. Morse; b. Jan. 23, 1844. He is a farmer in Udall, Kans. They had: Alvah B., b. Nov. 29, 1876; Grace L., b. March 10, 1878; Edna R., b. Jan. 17, 1880; Faye E., b. Feb. 28, 1889.  
 1380. EMMA, b. Nov. 23, 1846; m., Oct. 7, 1869, James Cockrell; b. Aug. 22, 1848. He is President of the Sunbury Co-operative Creamery Co. Residence, Columbus, Ohio. They had: Edward T., 1872-1884; Cary P., 1879-1900; Ivy E., b. June 16, 1881; m., March 23, 1904, Frank S. Cummins.  
 1381. MUNSON KEEFER, b. April 18, 1848; m., Jan. 1, 1873, Annie Roof. He d. Dec. 15, 1904. They had Zellie, Clara, Rolin.  
 1382. SMITH, b. Sept. 12, 1850; d. Feb. 23, 1864.  
 1383. WILLIAM H., b. May 31, 1853; m., Nov. 25, 1875, Sarah E. Chandler; b. Dec. 21, 1851. He is a farmer in Delaware, Ohio. They had: Mary E., b. Sept. 20, 1877; Harry C., b. Sept. 23, 1880; Emma, b. Sept. 5, 1884; Charlotte, 1887-1888; Helen, 1891-1892.  
 1384. ORSON T., b. Sept. 13, 1858; m., Jan. 1, 1880, Volinda Oats. They had: Olive M., 1881; Orson T., Jr., 1889. Residence, Whiting, Ind.  
 1385. EDWARD M., b. July 8, 1861; m., July 11, 1879, Emma Roof. They had Maude, Frederick, Howard, Leo, Paul. Residence, Delaware, Ohio.  
 1386. CHARLES M., b. Aug. 14, 1867; single. Delaware, Ohio.

[674.] HARVEY G. CONDIT (of Joseph S.) married, Aug. 6, 1845, Hester Fry, born March 13, 1826; died March 14, 1894. They resided at Tontogany, Wood County, Ohio. He died Feb. 17, 1895.

## CHILDREN.

1387. ROSELPHIA, b. Jan. 14, 1847; d. March 12, 1851.  
 1388. ALONZO SMITH, b. Aug. 15, 1848.  
 1389. MARTHA J., b. Sept. 19, 1850.  
 1390. COLUMBIA C., b. Feb. 16, 1853; d. March 9, 1853.  
 1391. HARRIET A., b. June 28, 1854; d. Oct. 31, 1856.  
 1392. MARY M., b. March 4, 1856; d. May 20, 1857.  
 1393. CHARLES L., b. May 16, 1858.

1394. WILLIAM E., b. June 1, 1860.  
 1395. FRANCES M., b. Dec. 16, 1862; d. in infancy.  
 1396. LETITIA, b. May 20, 1864; unm. Austin, Tex.  
 1397. LEONARD F., b. March 1, 1866.  
 1398. ALICE M., b. April 17, 1868; d. Oct. 2, 1869.  
 1399. ALBERT L., b. Jan. 13, 1872; single. Toledo, Ohio.

[675.] PHEBE CONDIT (of Joseph S.) married, April 28, 1845, Ezra Ketcham (of John), born Nov. 9, 1816; died March 2, 1902. Residence, Anamosa, Iowa. She died July 27, 1896.

#### CHILDREN.

1400. LEWIS B., b. April 18, 1846; m., Dec. 25, 1869, Lucinda Morey, who d. July 30, 1893. He d. May 4, 1906. They had Lucy and Ralph, who d. in infancy, and Herbert E., b. June 13, 1874; m., July 26, 1910, Eva Kelly Boucher. Residence, Council Bluffs, Iowa.  
 1401. SARAH J., b. Sept. 18, 1849; m., Jan. 1, 1872, Alvin C. Ogden (of John M.) [1431]; b. Dec. 20, 1846; d. May 25, 1899. They had Allison P., b. Oct. 10, 1889. Residence, Anamosa, Iowa.  
 1402. GEORGE G., b. May 11, 1853; m., May 24, 1876, Mary Thompson; b. March 25, 1858; d. Feb. 23, 1914. They had George T., b. June 27, 1880; m., Nov. 15, 1900, Kathryn A. Croot. Residence, Orange, N. J.

[676.] ENOCH WATSON CONDIT (of Joseph S.) married, Oct. 1, 1865, Adeline Dawson, born Jan. 24, 1840; died May 24, 1868, having had no children. He married second, Mary E. Adams (of Rev. D. Adams), March 28, 1876. She was born Jan. 15, 1845. He was a merchant and farmer, and resided at Condit, Ohio. He died June 2, 1898.

#### CHILDREN.

1403. CLARA M., b. Feb. 28, 1877; unm.  
 1404. EDGAR M. P., b. March 3, 1878; unm.  
 1405. GRACE E., b. April 13, 1882; unm.  
 All living in Condit, Ohio, where Edgar is an extensive farmer.

[690.] MARY JANE CONDIT (of Jotham) married, in 1847, Edward Green, born in 1824; died July 26, 1873. He was a farmer. The family resided at Condit, Ohio, where she died Feb. 2, 1906.

#### CHILDREN.

1406. SUSAN C., b. Aug. 8, 1849; m., March 4, 1873, Charles Deeds; b. Feb. 19, 1846. He is a farmer and breeder of cattle in Granville, Ohio. They had: Edward A., b. March 4, 1874; m., June 5, 1900, Edith Walton; b. Nov. 26, 1869; Dayton, Ohio; and Dean D., b. Nov. 20, 1876; m., Feb. 18, 1903, Mary F. Updike; b. Nov. 5, 1885; Dayton, Ohio.

1407. MARY E., b. Dec. 23, 1850; m., June 23, 1874, Dr. Lyman W. Mills; b. April 15, 1840. They reside in Centerburg, Ohio. They had: Charles W., 1875-1876; George H., b. May 28, 1877; m., Feb. 8, 1906, Annettie J. Ulery; and Lenn G., 1880-1886.
1408. PHEBE J., b. Oct. 20, 1853; d. Sept. 13, 1854.
1409. CHARLES E., b. July 20, 1860; m., July 28, 1881, Mary E. Gordon. He is a farmer in Condit, Ohio. They had: Worth G., b. April 29, 1883; Esther B., b. Feb. 28, 1890.
1410. ANNIE L., b. April 8, 1863; unm. Condit, Ohio.

[692.] WHITFIELD SMITH CONDIT (of Jotham) was born in Essex County, N. J., Dec. 22, 1834; married, April 22, 1856, Philena Easterday (of John), born in Mt. Liberty, Ohio, Sept. 13, 1837. His parents moved to Ohio when he was but six months of age and settled in Trenton Township, Delaware County, which was at that time an almost unbroken forest. His youth was spent in helping his father clear the land for cultivation. His education was limited to the common school, but was sufficient to enable him to meet the problems which came up in his active life as a farmer and in the offices to which he was elected by the voters of the township. He served as treasurer of Trenton Township for twenty-one consecutive years. His integrity and honesty was unquestionable and he enjoyed the confidence and respect of the people of the community in which he spent his life. As the reward of honest and faithful labor he accumulated an estate of 800 acres. He was blessed with good health, and with the help of his faithful and efficient wife enjoyed the labor and care of his farm and of his family. In early life he united with the Trenton Presbyterian Church, and later transferred his membership to the Trenton Christian Church, to which he remained a devoted member until God called him to the home prepared for His faithful servants. His

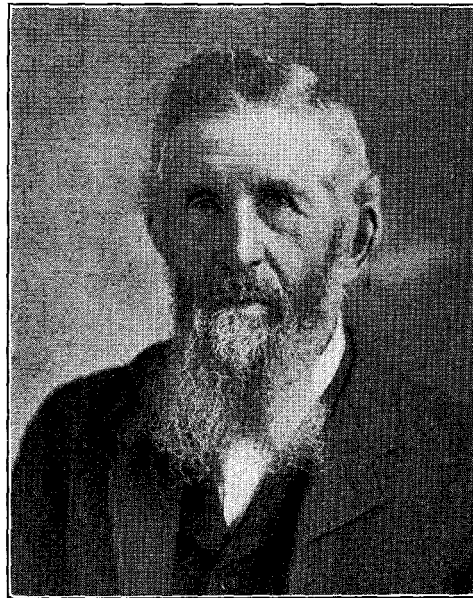

sickness was of short duration. He died March 5, 1914. After nearly fifty-eight years of happy companionship, his devoted wife is left with her children and grandchildren.

## CHILDREN.

- 1411. MARY E., b. Oct. 19, 1857.
- 1412. JOHN W., b. April 9, 1860.
- 1413. IDA E., b. Aug. 29, 1866.
- 1414. EVA D., b. Dec. 19, 1873; d. March 7, 1888.

[693.] ELIAS J. CONDIT (of Jotham) married, Feb. 2, 1865, Jennie Cornelia Perfect (of Middleton), born in Sunbury, Ohio, Sept. 12, 1843; died April 3, 1912. He was a farmer in Condit, Ohio, where he died April 2, 1905.

## CHILDREN.

- 1415. MULFORD S., b. Nov. 17, 1865.
- 1416. LIZZIE A., b. July 16, 1867.
- 1417. EDWARD G., b. April 11, 1870.
- 1418. MINNIE B., b. Sept. 2, 1872.
- 1419. MILO J., b. June 4, 1878.

[694.] SUSAN E. CONDIT (of Jotham) married, March 13, 1856, Norman Perfect (of Middleton), born in Sunbury, Ohio, Oct. 9, 1830; died March 2, 1908. He was a farmer in Condit, Ohio. She died March 11, 1898.

## CHILDREN.

- 1420. A son, b. March 10, 1857, d. unnamed.
- 1421. JOHN C., b. Feb. 18, 1858; d. June 26, 1861.
- 1422. ELIAS W., b. March 13, 1860; d. July 15, 1874.
- 1423. ADDIE A., b. Dec. 7, 1861; d. Oct. 9, 1865.
- 1424. EDGAR N., b. Feb. 26, 1864; m., April 26, 1898, Annie E. Atkinson; b. Oct. 20, 1876. He d. Nov. 1, 1903. They had: Virgil L., b. May 30, 1899; Loy O., b. Dec. 27, 1900.
- 1425. MARY ALMA, b. Sept. 5, 1866; m., June 7, 1887, Selah Boyd; b. Oct. 27, 1866. They had: Ethel Dee, b. Sept. 25, 1889; Alta May, b. Nov. 23, 1891; d. Sept. 8, 1892. Residence, Sunbury, Ohio.
- 1426. MARK A., b. Oct. 26, 1869; m., May 3, 1893, Fannie B. Crowell; b. Sept. 10, 1875. They had: Sehr A., b. Aug. 20, 1896; Everett N., b. Nov. 28, 1898; Mildred S., b. May 18, 1904; Frances C., b. July 1, 1908. Residence, Condit, Ohio.
- 1427. CARRIE J., b. April 17, 1871; m., Jan. 22, 1890, Charles Potter; b. Jan. 12, 1871. They had: Ivah F., b. July 5, 1891; Orville J., b. Feb. 23, 1894; Goldie M., b. July 7, 1896; Susie V., b. March 14, 1901; William L. V., b. Aug. 20, 1910; Samuel H., b. May 9, 1913. Residence, Centerburg, Ohio.
- 1428. WALDO S., b. Oct. 2, 1876; single. Delaware, Ohio.
- 1429. CLAUDE C., b. June 28, 1878; d. April 30, 1904.



[695.] HANNAH MATILDA CONDIT (of Alvin P.) married, June 15, 1843, John M. Ogden, born April 17, 1818, in Franklin County, Ohio. He died at Cass, Jones County, Iowa, Jan. 9, 1881, at which place the family resided. She died April 5, 1900.

## CHILDREN.

1430. GEORGE D., b. July 20, 1844; m., Dec. 25, 1872, Mary E. Rollin.  
 1431. ALVIN C., b. Dec. 20, 1846; m., Jan. 1, 1872, Sarah J. Ketcham  
 (of Ezra) [1401]. He d. May 25, 1899.  
 1432. MARY E., b. May 11, 1852; unm.  
 1433. JENNIE M., b. Aug. 18, 1864; d. July 5, 1870.

[697.] ABIGAIL G. CONDIT (of Alvin P.) married, April 11, 1849, Oliver B. Doyle, born in Fairfield, Ohio, April 15, 1827; died March 28, 1895. They removed from Ohio in 1856, where he operated an extensive farm. In 1873 they moved to Central City, Neb., and two years later to a farm near Waco, where he died. She then moved to Utica, Neb., where she died April 22, 1916.

## CHILDREN.

1434. DESTINY D., b. Aug. 28, 1850; d. June 14, 1851.  
 1435. WILLIAM H., b. May 30, 1852; m., Nov. 4, 1884, Ella C. Newell. They reside in Utica. Had Velura, who m. Fred Beckord.  
 1436. FRANK E., b. Jan. 24, 1856; m., July 20, 1886, Etta A. Newell. He d. Sept. 27, 1887.  
 1437. CHARLES B., b. Dec. 9, 1859; m., Oct. 31, 1889, Una G. Dodge, who d. March 14, 1914. He resides in Wapinita, Oregon. Had Leah, Carrie, Dortha, Irene, Edmond, Frank and Dan.  
 1438. OLIVER B., JR., b. June 24, 1864; d. Nov. 30, 1905.

[698.] ROBERT B. CONDIT (of Alvin P.) married, Nov., 1853, Ann Bedford, of Delaware County, Ohio. He was a farmer at Anamosa, Iowa. They moved to California before 1890, where his wife died in 1907. He married second, March 1, 1914, May S. Quereau. They reside in Los Angeles, Cal.

[699.] WILLIAM G. CONDIT (of Alvin P.) married, Dec. 3, 1867, Emily Crane, of Anamosa, Iowa, born May 20, 1839; died July 6, 1890. They resided at Cass, Jones County, Iowa. He died Oct. 8, 1902.

## CHILDREN.

1439. CALLIE A., b. Sept. 6, 1868; d. May 24, 1882.  
 1440. WILLIAM C., b. May 12, 1873.  
 1441. ERNEST D., b. July 4, 1875.  
 1442. BESSIE M., b. June 23, 1878.  
 1443. ORRIN B., b. March 26, 1880; single; in Canada.

[700.] JOSEPH SMITH CONDIT (of Alvin P.) married, April 1, 1856, Mary E. Ogden (of Silas), born in Delaware County, Ohio, Oct. 31, 1832; died May 31, 1907. He was a farmer and creamery operator, now retired. Residence, Centralia, Kan.

## CHILDREN.

- 1444. EMERY OGDEN, b. May 29, 1857.
- 1445. EDGAR SILAS, b. April 20, 1861.
- 1446. IDA BELL, b. July 17, 1863.
- 1447. LIZZIE A., b. Aug. 27, 1871.
- 1448. ORA DELL, b. Sept. 4, 1873.
- 1449. JAY S., b. Oct. 25, 1876.
- 1450. CHARLES, b. Feb. 22, 1879; d. Aug. 25, 1881.

[701.] ELIZABETH CONDIT (of Alvin P.) married, April 3, 1856, Thomas Perfect, born in Delaware County, Ohio, May 17, 1831; died July 16, 1888. She died July 23, 1885. They resided near Anamosa, Iowa.

## CHILDREN.

- 1451. EDWIN R., b. Oct. 8, 1860; m., Dec. 2, 1885, Lizzie B. Walker, b. July 15, 1862. They had Nellie L., b. 1886; d. 1903. Residence, Omaha, Neb.
- 1452. FLORENCE M., b. Dec. 10, 1865; m., April 16, 1902, Charles H. Mattingly, b. May 13, 1862. They had Helen, b. Feb. 24, 1903; Elizabeth, b. Dec. 10, 1905; Ruth, b. Dec. 10, 1905. Residence, Los Angeles, Cal.
- 1453. JAY FISH, b. June 23, 1870; m., June 27, 1905, Laura V. Wilbourn, b. Aug. 15, 1883. Residence, New York City.

[703.] EDGAR MANTELBERT CONDIT (of Alvin P.) was born in Condit, Ohio, Jan. 24, 1840. His father was a farmer and also operated a sawmill. The first sixteen years of Edgar's life were spent upon this farm, doing his share of the work and gaining

strength and experience for his long and useful life. In 1856 his father moved from Ohio to Iowa. In a two-horse covered wagon he drove a team on the long journey of 500 miles. In the new home the farm life was resumed, with the district school as the only means of education. When he was 19 his father granted his desire for a college education and he entered Oberlin College. Before completing his course the Civil War broke out, and he enlisted in the army in 1861, serving through the whole war and

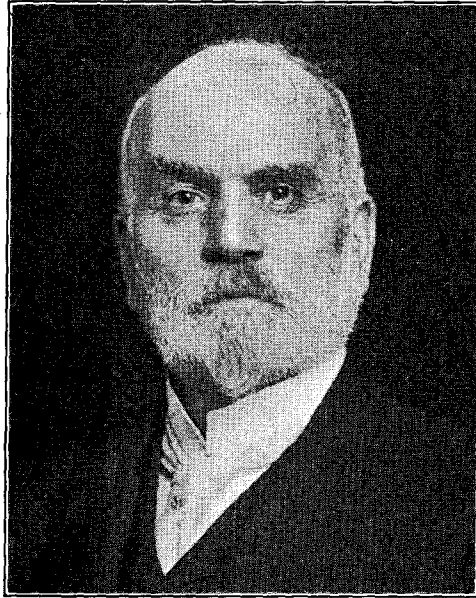

being discharged in September, 1865. On Feb. 8, 1866, he was married to Eliza A. Bell, daughter of Hon. James A. Bell, born in Seville, Ohio, May 23, 1842. After three years of farming he entered business life as Western manager for an Eastern fire insurance company, with headquarters in Chicago. He also included city real estate with his insurance interests. He was successful in his business and retired in 1902. Without neglecting his business, and always accompanied by his wife, he made trips into Alaska, California, Mexico and New England, and spent his winters in Florida, where he had a winter home. After retiring from business he and his wife traveled leisurely for two years over every country in Europe, much of Asia and part of Africa. After their return he published a book of 625 pages on his observations and experiences of the trip ("Two Years in Three Continents") which is a very interesting and instructive record. In 1905 he went to Florida to make his home on the Atlantic Coast on account of the climate. His residence is in Daytona, Fla., where he is a member and secretary of the Board of Public Works. They have no children.

[704.] ALBERT P. CONDIT (of Alvin P.) married, Dec. 31, 1871, Kate O. Rice, born April 13, 1846, in Iowa. They moved from Anamosa, Iowa, to California. Their residence is in Pomona, California.

## CHILDREN.

1454. KATE MARIA, b. Dec. 13, 1872; m., June 11, 1906, Dr. S. J. Brimhall. She d. Feb. 24, 1913. No children.  
 1455. HARRY ALBERT, b. Aug. 12, 1874; d. Feb. 19, 1876.  
 1456. ALBERT RAE, b. Feb. 9, 1876.  
 1457. CHARLES C., b. June 26, 1877.

[758.] PARKER SMITH CONDIT (of Silas W. and Julia N. Condit) was born in Sunbury, Ohio, May 3, 1843. He was a carpenter and contractor in Little Sioux, Iowa. Politically he was a Democrat until 1902, when he joined the Socialist party, and still votes



with them. Before he was 5 years old his father moved to Iowa, where the city of Little Sioux is now located. As they had but few white neighbors, his playmates were mostly Indian children. His clothes were made by his mother, and consisted of buckskin shirt and trousers, buffalo coat and moccasins and coon-skin cap. The first wheat flour he remembers seeing was when he was 7 or 8 years old, when his father brought a few pounds from Kainsville. They had five white neighboring families, who were invited to dine

with them. His mother made biscuits with the flour and they thought it a grand feast. He had only seven or eight terms of schooling. His first teacher was his cousin, Alex. T. Crane, in Little Sioux, in the winter of 1857. The school house was built of logs, chinked with mud. He built the first frame house for Alex. T. Crane, in 1869, on his farm near Little Sioux. This house had the first pine shingles used in that section. The other lumber used in the

house was cottonwood. He cut and hauled the logs to his mill, sawed and kiln-dried the lumber and dressed it by hand. This house is still standing, with the original roof, and is used as a granary. He had the first charter for a ferry across the Missouri River at the mouth of the Little Sioux, and built a flat boat with a horse power for the first ferry. Later he bought a small steamboat, which was afterwards used to transport lumber to Omaha. He was deputy postmaster at Little Sioux for a few years. He also served as deputy sheriff of Harrison County for four years. In the spring of 1885 he moved to Omaha, Neb., where he carried on his contracting business for a time, but is now in the grocery business. He was married, May 10, 1863, to Sarah Ann Garnet, of Nauvoo, Ill., born Feb. 26, 1845. She died Nov. 27, 1872. He married second, Sept. 7, 1873, Clarissa C. Pangborn, born Feb. 9, 1852. He married third, April 10, 1887, Alcestia Irene Southworth, born June 15, 1855.

## CHILDREN BY SARAH.

- 1458. EDGAR SELDON, b. April 4, 1864; m., 1885, Ophelia McEvers. He d. June 4, 1885.
- 1459. DAVID SILAS, b. Jan. 5, 1866.
- 1460. MARY AGNES, b. Aug. 4, 1869; d. Oct. 15, 1870.
- 1461. ELIZABETH C., b. Sept. 24, 1872.

## CHILDREN BY CLARISSA.

- 1462. RAYMOND SMITH, b. Aug. 26, 1874.
- 1463. PETER, b. Oct. 10, 1875; d. Oct. 31, 1875.
- 1464. MARY ETTIE, b. Oct. 18, 1876.
- 1465. CHARLES EGBERT, b. Aug. 12, 1879.
- 1466. ARTHUR LORAN, b. Aug. 7, 1881; d. in infancy.
- 1467. WILLIAM ELMER, b. June 30, 1883; d. Dec. 6, 1914.

[760.] JOHN HENRY CONDIT (of Silas W.) married, Feb. 24, 1870, Frances E. Parks (of David J.). He was born in Van Buren County, Iowa, and was near Little Sioux, where he engaged in farming and taught in the district school in winter. He studied law and began to practice in 1876. In 1881 he took his family to Washington Territory, but they returned to Idaho in 1885, where he now resides on his ranch in Hagerman Valley.

## CHILDREN.

- 1468. JAMES E., b. Dec. 5, 1870.
- 1469. ELBERT B., b. May 10, 1874; single.
- 1470. MILLIE J., b. Feb. 26, 1881.
- 1471. JOHN W., b. April 17, 1884.
- 1472. GUY W., b. Aug. 20, 1886.
- 1473. SILAS D., b. July 10, 1890; m., March 14, 1916, Mary Reveria Gilmore. Residence, Hagerman, Idaho.
- 1474. NETTIE M., b. July 18, 1892.
- 1475. SARAH A., b. Dec. 2, 1895; single.

[761.] LEONARD MERRY CONDIT (of Silas W.) married, Dec. 31, 1869, Mary Carmelia Hawley, born Aug. 23, 1854, in Texas. He was the first white male child born in Harrison County, Iowa, near the present site of Little Sioux. He lived on the farm with his parents until his marriage. In 1881 he went to Idaho and engaged in ranching until 1896, when he engaged in mercantile business until 1909. He died in Malta, Idaho, Oct. 8, 1912.

## CHILDREN.

- 1476. LEON A., b. Dec. 3, 1870.
- 1477. HERBERT M., b. June 14, 1874.
- 1478. JAMES S., b. Dec. 18, 1876.
- 1479. ARTHUR A., b. July 24, 1878.
- 1480. GRACE I., b. Oct. 1, 1880; d. June 14, 1881.
- 1481. ELLA P., b. Dec. 7, 1883.
- 1482. RENA A., b. June 14, 1891; m., Jan. 29, 1914, Edward Haas; b. 1887. Residence, Heyburn, Idaho. No children.
- 1483. FREDERICK L., b. Nov. 29, 1895.
- 1484. CECIL, b. Jan. 15, 1899; d. April 5, 1899.

[765.] REV. SILAS DANA CONDIT (of Silas W.) married, Aug. 15, 1898, Ida Louise Larsen, born 1874. He is a minister of the Reorganized Church of Jesus Christ of Latter Day Saints, and has labored among the Mormon people in Utah and Idaho in opposing the practice of polygamy. He is now engaged in ranching in Douglas, Ariz.

## CHILDREN.

- 1485. SARAH A., b. June 2, 1899.
- 1486. ALVIN L., b. Feb. 15, 1907; d. Sept. 10, 1907.
- 1487. CORA A., b. Jan. 2, 1909.
- 1488. PHYLLIS, b. Aug. 2, 1911.

[767.] LOTTIE ESTELLA CONDIT (of Silas W.) married, June 24, 1886, Carlos Osterhout, born in Willard, Utah, Jan. 27, 1864. They reside in Burley, Idaho.

## CHILDREN.

- 1489. ALICE, b. Jan. 1, 1888; m., June 2, 1906, Isaac James Neddo; b. May 1, 1882. They had: Estella P., b. Oct. 31, 1906; Isaac J., b. March 12, 1908; Milton L., b. May 13, 1910; Alice N., b. June 8, 1914. They reside in Malta, Idaho.
- 1490. LEON CARL, b. Aug. 8, 1889; m., Nov. 25, 1910, Katie Winn; b. June 13, 1894. They have: Carl E., b. Nov. 6, 1910; Milton L., b. Sept. 26, 1914. They reside in Burley, Idaho.
- 1491. BERTHA ORILLA, b. July 1, 1893; m., May 1, 1910, Joseph W. Savage; b. Nov. 2, 1896. They have: Estella B., b. April 2, 1911; Joseph W., Jr., b. Sept. 7, 1913; Ora A., b. Aug. 22, 1914. They reside in Burley, Idaho.

1492. ALVIN THOMAS, b. Aug. 24, 1895.  
 1493. JOHN EARL, b. Aug. 29, 1901.  
 1494. MAY CORDELIA, b. Dec. 29, 1907.

[769.] BERTHA MAY CONDIT (of Silas W.) married, 1894, James Aaron Reid, born June 28, 1868; died April 23, 1898. She married second, 1910, George Henry Reid, born Oct. 30, 1872. He is a stockman in Williams, Ore.

## CHILDREN BY JAMES.

1495. GEORGE O., b. Jan. 15, 1896.  
 1496. AARON J., b. Dec. 4, 1898; d. Oct. 1, 1900.

[771.] JESSE W. CONDIT (of Moses) married, Nov. 26, 1856, Sarah A. Soper, born March 12, 1830; died in Orange, Sept. 19, 1870. He was a hatter and resided in Orange, where he died March 19, 1872.

## CHILDREN.

1497. WILLIAM ADRIAN, b. Jan. 21, 1858; d. Feb. 19, 1889.  
 1498. FRANK N., b. June 29, 1860; d. Feb. 27, 1886.  
 1499. EMMA S., b. Sept. 29, 1861; unm. East Orange.  
 1500. JESSIE MABEL, b. May 23, 1864; m. Dr. J. H. Lyon. They had Jessie A., b. April 16, 1892. She d. May 4, 1892.  
 1501. GRACE A., b. June 29, 1866.  
 1502. EDNA M. } Twins; b. Jan. 26, 1870. Edna M. d. Aug. 1,  
 1503. MINNIE G. } 1870; Minnie G. d. Aug. 28, 1870.

[772.] ALBERT CONDIT (of Moses) married, Nov. 28, 1849, Rachel Catherine Williams (of Jonathan S.), born in West Orange, Nov. 23, 1825; died Dec. 27, 1906. He was a butcher and an extensive dealer in Chicago dressed beef. He died at his residence in West Orange, Aug. 6, 1899.

## CHILDREN.

1504. ORLANDO EMMONS, b. March 20, 1853.  
 1505. ALICE CARY, b. Aug. 23, 1857; m., June 6, 1912, C. Augustus Meier, of New York City. They reside in Bloomfield, N. J. No children.  
 1506. WILLIAM ELMER, b. March 6, 1861; unm. West Orange.  
 1507. BERTHA CATHERINE, b. July 24, 1865; unm. West Orange.

[773.] MARTHA ALMIRA CONDIT (of Moses) married, Oct. 1, 1851, Amos Wilson Nevins, born in Maine, July 21, 1826. He was a grocer in Newark, N. J., where he died Jan. 26, 1860. The family reside in Orange.

## CHILDREN.

1508. ELLA A., b. June 9, 1852; unm.
1509. MARY OLIVE, b. June 26, 1854; m., Oct. 21, 1880, J. Francis Conkling (of John); b. Sept. 18, 1854. They had Kenneth, b. April 25, 1888. They reside in Orange.
1510. CARRIE E., b. July 8, 1858; m., Oct. 21, 1880, Joseph H. Conkling (of John); b. Sept. 18, 1854; d. March 10, 1886. They had: Ethel N., b. Nov. 3, 1881; Almira, b. June 30, 1886. They reside in Orange.
1511. WILSON CONDIT, b. Jan. 14, 1860; m., Oct. 20, 1885, Emily E. Coddington (of Edwin); b. Oct. 16, 1861; d. Jan. 16, 1888. They had Mildred, b. Nov. 21, 1886. He is a grocer in East Orange. Resides in Orange.

[774.] THEODORE CONDIT (of Moses) married, 1858, Jane Elizabeth Sayre, born Jan. 26, 1826; died Oct. 18, 1896. He was an undertaker at Orange for several years, and moved to Virginia in 1882, where he engaged in farming. He died April 5, 1901, in Baltimore, Md.

## CHILDREN.

1512. WILLIAM, b. Dec. 14, 1858; d. Jan. 5, 1860.
1513. SARAH E., b. Aug. 23, 1860.
1514. JOHN T., b. May 16, 1862.
1515. LOWELL E., b. May 14, 1864.
1516. ROBERT M., b. July 11, 1866.
1517. MARY O., b. March 15, 1868.

[775.] HANNAH CAROLINE CONDIT (of Moses) married, April 17, 1861, Isaac Newton Canfield (of Matthias), born Aug. 24, 1823. He was a farmer and resided at Caldwell, N. J., where he died May 26, 1913. She died May 9, 1906.

## CHILDREN.

1518. ANNA AUGUSTA, b. April 23, 1862; unm. Caldwell, N. J.
1519. MARY EMMA, b. June 24, 1864; d. Dec. 19, 1874.

[777.] MOSES EDGAR CONDIT (of Moses) married, Dec. 11, 1867, Anna R. Bond (of Alva). He was a farmer in West Orange. Now retired and resides in Montclair, N. J.

## CHILDREN.

1520. HARRY, b. April 16, 1871; d. April 30, 1872.
1521. CARRIE N., b. Sept. 3, 1873; d. Feb. 21, 1891.

[779.] ENOS PERSONETTE CONDIT (of Benjamin) married, May 5, 1845, Lucinda Hotalen (of John), of Branchville, N. J., born Sept. 27, 1824. He was a mason by trade. He died in Orange, Dec. 6, 1876. She died April 11, 1881.



## CHILDREN.

1522. THOMAS OSCAR, b. Feb. 23, 1846; d. in the army Aug. 27, 1864.  
 1523. LYDIA A., b. March 25, 1849; unm.; Port Jervis, N. Y.  
 1524. EMELINE, b. Jan. 23, 1857; m., Oct. 14, 1888, John J. Spangenburg; b. July 2, 1852. Residence, Middletown, N. Y. No children.  
 1525. GEORGE W., b. Feb. 22, 1860.

[780.] JANE E. CONDIT (of Benjamin) married, Dec. 25, 1842, Abram Perine (of Peter), born July 12, 1821. He was a shoemaker by trade, and a devout member of the Methodist Episcopal Church. He died in Orange, March 13, 1856. She died Oct. 3, 1881.

## CHILDREN.

1526. JOHN JACOB, b. June 15, 1844; m., June 15, 1869, Lydia L. Campbell; b. Nov. 7, 1842; d. Dec. 5, 1875. He m., second, May 3, 1881, Mary E. McCabe; b. Jan. 7, 1849. They had Emma Jane, b. April 2, 1882; d. April 29, 1882. He enlisted in the 2d N. J. Infantry April 26, 1861, served during the war, and when mustered out, Aug. 3d, 1865, was in command of Co. K, 8th N. J. Infantry. They reside in Newark, N. J., where he is in the insurance business.  
 1527. SARAH JANE, b. June 30, 1845; m., Aug. 9, 1871, John F. Campbell; b. April 13, 1844. They had: Sarah E., b. June 22, 1882. Emily O., b. Aug. 4, 1874; d. March 9, 1897. Grace P., b. Feb. 21, 1876; d. Sept. 17, 1876. John H., b. March 11, 1877; d. July 27, 1913. Gertrude L., b. Nov. 4, 1878. Luella, b. Jan. 12, 1879. He is a produce dealer; resides in Orange.  
 1528. ALANSON ROSS, b. Oct. 16, 1846; m., Oct. 5, 1871, Katherine Van Gilder (of Isaac); b. Dec. 27, 1846; d. June 4, 1910. They had: Walter Van Gilder, b. Aug. 20, 1873; d. July 17, 1874. Irving Van Gilder, b. July 17, 1875; m., April 16, 1902, Adelia P. Marten. Susan Florence, b. March 1, 1879; m., June 18, 1907, Arthur C. White. Carlton Condit, b. June 18, 1886; m., Oct. 16, 1916, Belle D. Reed. He resides in East Orange, where he has a laundry and pressing business.  
 1529. WILLIAM MARTIN, b. June 22, 1848; m., Aug. 19, 1873, Isabelle I. Thorn; b. June 6, 1851. They had: Mabel I., b. Nov. 13, 1874. Edna M., b. Feb. 14, 1876; d. July 16, 1876. Edith M., b. Jan. 5, 1878. Grace H., b. Aug. 14, 1880. Ernest T., b. Nov. 7, 1882; d. July 10, 1912. He is a hatter. Residence, Belleville, N. J.  
 1530. MARY EVELINE, b. Nov. 25, 1849; m., Sept. 18, 1876, Marcus W. Martin; b. Dec., 1818; d. April 18, 1896. She resides in Mesa, Arizona. No children.  
 1531. BENJAMIN C., b. April 12, 1852; d. Nov. 6, 1853.  
 1532. GEORGE A. } Twins; b. March 23, 1854. George A. d. Sept.  
 1533. JOSEPH E. } 12, 1857; Joseph E. d. April 25, 1860.  
 1534. LIZZIE D., b. July 9, 1856; d. Aug. 7, 1857.

[781.] JOHN M. CONDIT (of Benjamin) married, May 31, 1847, Mary A. Williams (of Nathaniel, Orange), born May 30,

1827. He was a hatter in Orange, where he died May 23, 1854. His widow married, July 29, 1857, Moses Gardner [526] (of Jesse). They resided at East Orange, where he died Oct. 5, 1892. She died Nov. 26, 1913.

## CHILDREN.

1535. FRANK EUGENE, b. Nov. 17, 1848; single.  
1536. JOHN M., b. Dec. 17, 1851.

[785.] CHARLOTTE D. CONDIT (of Benjamin) married, Sept. 29, 1852, Joseph S. Joyce, born Sept. 19, 1822; died at Orange, Dec. 12, 1859. His widow resided at Orange, where she died June 5, 1896.

## CHILDREN.

1537. ARTHUR S., b. Aug. 24, 1853; d. Aug. 14, 1854.  
1538. WALLIE S., b. Nov. 27, 1855; d. May 14, 1856.  
1539. EVA A., b. Feb. 15, 1858; unm.

[786.] GEORGE MARTIN CONDIT (of Benjamin) married, Feb. 14, 1859, Anna Maria Keighler, born June 8, 1836, at New York City. Resided at Waterbury, Conn., where he died April 27, 1889. She died April 27, 1899.

## CHILDREN.

1540. IDA FRANCES, b. Dec. 6, 1859.  
1541. MARIA E., b. July 14, 1861; d. Oct. 10, 1872.  
1542. GEORGE M., b. Nov. 7, 1862.  
1543. DORINDA M., b. March 23, 1865.  
1544. EDWARD B., b. Jan. 27, 1867; m., June 12, 1889, Bell Barker. Residence, Waterbury, Conn.  
1545. CLARA L., b. Dec. 31, 1868; m., May 27, 1891, Frederick W. Marshall. Residence, New Haven, Conn.  
1546. KATY M., b. Sept. 21, 1875; unm. Meriden, Conn.  
1547. GRACE A., b. June 21, 1880; unm. Meriden, Conn.

[817.] EMMA LILLIS CONDIT (of Israel B.) married, Aug. 26, 1869, James Tuttle Gillen, born in Dover, N. J., Oct. 19, 1840. They reside in Phillipsburg, N. J.

## CHILDREN.

1548. FRANK F., b. Aug. 26, 1870; m., Feb. 9, 1903, Rose Furguson. They had James L., Lillian E. Residence, Phillipsburg.  
1549. BERTHA, b. Oct. 26, 1871; d. Sept. 13, 1872.  
1550. ELLSWORTH C., b. May 21, 1874; m., Oct. 20, 1900, Edith Horn. They had Earl H., Ethel M., Ruth C. Residence, Phillipsburg.  
1551. GEORGE H., b. Aug. 16, 1876; d. Dec. 17, 1880.  
1552. GRACE M., b. April 26, 1880; m., April 28, 1900, Robert M. Walton. They had Madaline. Residence, Phillipsburg.  
1553. HOWARD T., b. April 2, 1882; m., June 3, 1912, Charlotte Behr. They had William H., Mary E. Residence, Scranton, Pa.

[818.] FRANKLIN I. CONDIT (of Israel B.) married, Aug. 13, 1873, Mary J. Thomas, born May 16, 1853; died Oct. 5, 1891. He died July 14, 1875.

## CHILDREN.

1554. ADELLA L., b. Oct. 12, 1874.  
1555. FRANKLIN T., b. Jan. 1, 1876.

[819.] WALLACE F. CONDIT (of Israel B.) married, March 26, 1877, Ella Brinckerhoff (of George E.), born Nov. 28, 1853. He died June 14, 1909. She resides in Brooklyn, N. Y.

## CHILDREN.

1556. FLORENCE C., b. Dec. 22, 1877.  
1557. HARRY W., b. June 15, 1879.  
1558. WILLIE, b. Sept. 8, 1880; d. July 26, 1881.  
1559. ETHEL, b. July 11, 1882.  
1560. ELLA L., b. Nov. 8, 1885; d. Feb. 27, 1888.  
1561. MAY B., b. Feb. 5, 1888.

[821.] CAROLINE T. CONDIT (of Israel B.) married, Nov. 8, 1877, John C. Perdoe. Residence, Phillipsburg, N. J.

## CHILDREN.

1562. VIOLA R., b. August 31, 1879; m. William S. Neigh.  
1563. WILLIAM, b. Oct. 12, 1881.  
1564. CLARENCE C., b. Sept. 5, 1885.

[822.] OSCAR MONROE CONDIT (of Israel B.) married, Jan. 14, 1880, Anna Matilda Dixon (of David L.), born March 6, 1857. He is a mercantile decorator; residence, Ocean Grove, N. J.

## CHILDREN.

1565. ALBERT M., b. Aug. 9, 1881; d. April 15, 1882.  
1566. CLARENCE W., b. Aug. 28, 1883; d. March 13, 1884.  
1567. EDITH C., b. June 30, 1885.  
1568. RUSSELL P., b. Dec. 23, 1889; m., Sept. 29, 1915, Florence Grover. Residence, East Orange.  
1569. OSCAR M., JR., b. May 7, 1896; single. East Orange.

[824.] DANIEL EBER CONDIT (of Israel B.) married, Oct. 15, 1904, Marion Tower (of Edgar D.), born May 1, 1879. He is a traveling salesman; residence, Westwood, N. J.

## CHILD.

1570. DONALD EBER, b. July 1, 1913.

[825.] CLARENCE CONDIT (of Israel B.) married, June 9, 1887, Ella L. Littell (of William A.), born Dec. 20, 1864. They reside in Montclair, N. J.

## CHILDREN.

1571. ELSIE LITTELL, b. Nov. 2, 1888; unm. Montclair.  
 1572. CLARENCE IRWIN, b. March 24, 1890; unm. Montclair.  
 1573. HERBERT RYDELL, b. Nov. 24, 1892; m., Aug. 28, 1915, Helen J. Riker (of William A.).

[826.] EDWIN S. CONDIT (of Daniel) married, Jan. 13, 1866, Harriet L. Jillson. He died 1897. She died \_\_\_\_\_.

## CHILDREN.

1574. MAX, b. May 8, 1861; d.  
 1575. CLARE, b. July 26, 1863; d. Dec. 25, 1863.

[827.] WILHELMINA J. CONDIT (of Daniel) married, Feb. 27, 1862, A. Paul Scharff, born April 5, 1839; died March 7, 1890. She died April 12, 1901, at Madison, N. J.

## CHILDREN.

1576. PAUL ADRIAN, b. Dec. 16, 1862; single. Madison, N. J.  
 1577. ANNABEL P., b. June 26, 1864; m., April 15, 1886, Louis H. Roberts. They had: Annabel S., Sept. 16, 1891; Louise B., May 31, 1893; Wilhelmina J., May 31, 1895; Adrian S., Aug. 21, 1897. Madison, N. J.  
 1578. MAUD E., b. June 10, 1866; m., Feb. 24, 1897, Arnold W. Spanhoofd. They had Wilhelmina M. W., b. May 11, 1900. Residence, Washington, D. C.  
 1579. SHELDON W., b. Nov. 11, 1880; d. Aug. 29, 1888.

[828.] ANNA JANE CONDIT (of Daniel) married, Feb. 9, 1881, Louis A. Sayre. They resided in Madison, N. J., where she died June 8, 1908. He died March 23, 1915.

## CHILDREN.

1580. HOWARD CONDIT, b. May 16, 1884.  
 1581. IRENE BARLOW, b. Dec. 7, 1887.

[829.] ELLA MATILDA CONDIT (of Daniel) married, Jan. 17, 1888, Henry Irving Brittin, born April 20, 1850. They reside in Madison, N. J.

## CHILDREN.

1582. DOROTHY, b. Dec. 22, 1889; d. June 9, 1890.  
 1583. DORIS CONDIT, b. June 7, 1892.

[830.] HOWARD CARLTON CONDIT (of Daniel) married, April 24, 1901, Frances L. Baker, born in Trenton, N. J., Feb. 9, 1857. They reside in Hopatcong, N. J. No children.

[844.] LOUIS A. CONDIT (of Alvin Marcus) married, Sept. 16, 1875, Jennie S. Otwell, born April 5, 1855; died Feb. 24, 1905. He was a farmer and milk dealer in West Orange, where he died Jan. 2, 1902.

## CHILD.

1584. IDA JULIA, b. June 4, 1876.

[852.] CHARLOTTE M. CONDIT (of Caleb H.) married, Nov. 12, 1879, James Parker (of Cortlandt), born in Newark, Feb. 20, 1854. Brigadier General Parker is in command at Fort Sam Houston, San Antonio, Texas. He rendered efficient service in the Philippine Islands and won his promotion to his present rank.

## CHILDREN.

1585. ELEANOR F., b. Oct. 2, 1880; m. Guy Cushman, Capt. U. S. Cav.  
 1586. ELIZABETH VAN CORTLANDT, b. Jan. 28, 1883; m. Ronald T. LYMAN.  
 1587. CORTLANDT, b. Dec. 10, 1884. Graduated, West Point, 1906. Lieut. U. S. Army, Manila, P. I. Single.  
 1588. JAMES, JR., b. Sept. 9, 1885. Graduated, U. S. Naval Academy, Annapolis, 1907; m. Julia H. Langhorne.  
 1589. KATHERINE H., b. Aug. 6, 1891; d. Nov. 29, 1892.  
 1590. GEORGE MEADE, b. Aug. 4, 1896.

[868.] MARY S. CONDIT (of Daniel H.) married, 1868, Edward Burns. He died 1879. Married second, April 27, 1882, Jacob Osborne, born in Newark, N. J., Feb. 6, 1848. He was for many years an engineer on the D., L. & W. Railroad, and resides in South Orange. She died March 1, 1913.

## CHILDREN BY BURNS.

1591. MARY DAISY, b. Oct. 2, 1868; m., Oct. 3, 1893, Gustave C. Weisman; b. Sept. 22, 1864; d. Jan. 6, 1913. She resides in Newark. No children.  
 1592. HATTIE, b. Aug. 10, 1870; d. Nov. 21, 1873.  
 1593. HARRY C., b. June 29, 1872; m., 1897, Maude Apgar. They reside in South Orange. Had: Jack Osborne, b. Oct. 29, 1897; Paul Weisman, b. Oct. 3, 1901; Mary Daisy, b. Aug. 29, 1903.

## CHILDREN BY OSBORNE.

1594. CORA G., b. Aug. 8, 1884; unm.; South Orange.  
 1595. KATHRYN M., b. Jan. 29, 1888; m., May 10, 1911, Howard T. King. Residence, South Orange. Had Marion Osborne, b. Aug. 10, 1916.  
 1596. PHEBE CONDIT, b. April 8, 1890; m., Oct. 7, 1912, Earl M. Harrington. Residence, Schenectady, N. Y. Had Phebe Osborne, b. July 28, 1916.

[869.] PHEBE E. CONDIT (of Daniel H.) married, Nov. 28, 1877, Herbert J. Condit [496]. (For record see page 109.)

[870.] HATTIE CONDIT (of Daniel H.) married, Jan. 10, 1883, Cyrus L. Smith (of George W., Orange), born Nov. 27, 1856. He is a bookkeeper, and resides in Schenectady, N. Y.

## CHILDREN.

1597. HATTIE CONDIT, b. July 9, 1884; unm.  
 1598. KATE MUNN, b. May 1, 1887; m., Sept. 26, 1911, Walter Harrington; b. Dec. 15, 1884. They had Beatrice H., b. July 9, 1914. Residence, Schenectady, N. Y.  
 1599. GLADYS HARRISON, b. Jan. 2, 1899.

[871.] ANNA JULIA CONDIT (of Edmund) married, Aug. 11, 1887, Clarence E. Hedden (of John S.), born Nov. 8, 1856. They reside in Caldwell, N. J.

## CHILD.

1600. NORMA CONDIT, b. Nov. 9, 1894; d. Oct. 12, 1895.

[872.] HERBERT WALTER CONDIT (of Edmund) married, Sept. 12, 1895, Aimee Lillian Meeker (of Alfred), born April 5, 1872. They reside in Chicago, Ill.

## CHILD.

1601. LILLIAN HERBERT, b. Oct. 9, 1896.

[877.] FREDERICK A. CONDIT (of Samuel D.) married, March 4, 1868, Emily M. Cox, born June 21, 1847; died. He married second, Emily King. He died May 8, 1904.

## CHILD BY EMILY COX.

1602. HARRY CLAYTON, b. Dec. 6, 1869; d. Aug. 16, 1888.

## CHILDREN BY EMILY KING.

1603. LEONARD ALVORD; m. Eda Parlow.  
 1604. SAMUEL DIXON.

[880.] ANNA CLEMENTINE CONDIT (of Samuel D.) married, Oct. 7, 1874, John Woods McWilliams, born May 29, 1851. He is in the real estate and insurance business. They reside in East Orange.

## CHILDREN.

1605. MARY EDNA, b. Jan. 14, 1878; m., Dec. 2, 1898, Alanson S. Gillespie, who d. Oct. 11, 1915. They had Carol and Eleanor. She resides in Orange.  
 1606. SAMUEL ELWOOD, b. Feb. 13, 1881; d. Dec. 17, 1881.  
 1607. ROWLAND, b. March 23, 1883; m., Sept. 14, 1908, Jane C. Parker. They reside in Glen Ridge. No children.  
 1608. ELEANOR, b. Nov. 4, 1888; m., May 12, 1909, Henry C. Kraak. They reside in Washington, D. C. No children.

[882.] MARILLA M. CONDIT (of Samuel D.) married, June 4, 1884, Lewis H. Wood, born Nov. 12, 1854. She died Jan. 31, 1904, at their residence in Brooklyn, N. Y. He is a varnish manufacturer.

## CHILDREN.

1609. MARION LOUISE, b. July 13, 1885; unm.  
1610. LEWIS H., JR., b. Sept. 21, 1886; unm.  
1611. ELSIE MARILLA, b. July 13, 1889; m., April 17, 1913, Rufus Freeman Harrison [916].

[894.] WATSON S. CONDIT (of William P.) married, Jan. 1, 1906, Josephene M. Labourin-Sweeney, born April 9, 1876. They reside in Orange.

## CHILDREN.

1612. JOSEPHENE EUPHEMIE, b. Dec. 4, 1906.  
1613. RICHARD EDISON, b. Aug. 12, 1909.  
1614. ROBERT OGDEN, b. Nov. 26, 1911.

[898.] GRACE CONDIT (of Aaron P.) married, Nov. 18, 1886, Chester C. Brown (of Horace H.), born Aug. 14, 1860. They reside in Bernardsville, N. J., where he is cashier of the Bernardsville National Bank.

## CHILDREN.

1615. RUTH WHEELER, b. Nov. 8, 1887.  
1616. CLARA ELIZABETH, b. March 16, 1889.  
1617. RALPH CONDIT, b. March 25, 1891.  
1618. HORACE HALLOCK, b. March 30, 1898.  
1619. NORMAN PIERSON, b. Aug. 11, 1899.  
1620. BERTHA C., b. May 13, 1901.  
1621. HELEN, b. Jan. 17, 1903.

[900.] CHARLES BROOKFIELD CONDIT (of Aaron P.) was born in Fremont, Ohio. His general education was received at the Madison Academy and at Centenary Collegiate Institute, Hackettstown, N. J., and later entered Coleman's Business College, Newark,



N. J. In 1885 he entered the employ of E. S. Jaffray & Co., wholesale dry goods, New York City, remaining with them until they retired from business. In 1899 he engaged in the perfumery business and is Eastern sales manager for R. D. Bradley & Son. Mr. Condit is president of the Union Stock and Land Company, and carries on the established real estate business left by the death of his father. He is connected with the Roseville Baptist Church and served for some years on the board of trustees. He is a

member of the Executive Committee of the Condit Family Association. He married, Nov. 1, 1887, Sarah Louise Van Houten (of Peter V. R.), born in Hackensack, N. J., Feb. 19, 1865. They reside in East Orange. No family.

[903.] IRA HARRISON CONDIT (of Samuel) married, Dec. 28, 1907, Marie G. Perrine (of Joseph H.), born July 30, 1880; died March 8, 1909. He resides in Kansas City, Mo.

#### CHILD.

1622. MARIE PERRINE, b. Jan. 31, 1909.

[905.] ROLAND SPENCER CONDIT (of Samuel) married, April 28, 1910, Isabel Lindsley (of John N.), born Feb. 1, 1882. They reside in Orange. No children.



[909.] REV. CHARLES BEACH CONDIT (of Elias M.), born June 7, 1872; married, June 15, 1904, Mary Maude Kynor (of George W.), born in Orange, N. J., Nov. 16, 1874. He prepared for college at the Newark Academy and graduated from Princeton University in 1895, and from the Princeton Theological Seminary in 1898. On July 7th of the same year he was ordained, and installed pastor of the Presbyterian Church in Liberty Corners, N. J., by the Presbytery of Elizabeth. In 1907 he accepted a call to the Trinity Reformed Church, Newark, N. J., where he is now located. He served as president of the Classis of Newark in 1909 and 1910, and has been stated clerk of Classis since 1910. In 1905, at a gathering of members of the Condit family at the home of Mr.



Orlando Williams in West Orange, N. J., at the suggestion of a number of those present, he was instrumental in organizing the Condit Family Association, and was elected its first secretary. He served as secretary of the Association until 1912, when he was elected vice-president, and since 1913 has been its president.

#### CHILDREN.

1623. WARREN KYNOR, b. Sept. 10, 1907.  
 1624. KENNETH BEACH, b. July 4, 1910; d. Dec. 25, 1910.

[912.] WILBERFORCE CONDIT (of Elias M.) married, Sept. 11, 1901, Emma Louise Smith, born May 2, 1882. He is employed in the New York office of the Erie Railroad; residence, West Orange.

#### CHILDREN.

1625. DOROTHY, b. Sept. 14, 1902.  
 1626. RUTH LOUISE, b. Feb. 4, 1905.  
 1627. WILBERFORCE MULFORD, b. Feb. 4, 1907.

[922.] MARY A. CONDIT (of Dr. John Smith) married, June 6, 1860, George H. Ward, born in Belleville, N. J., March 22, 1830. They reside in New York City.

## CHILDREN.

- 1628. HUBERT TARREL; unm.; Richmond, Va.
- 1629. EDITH BRUEN; unm.; New York City.
- 1630. GUY ASHBRIDGE; m. Grace M. Wilson, White Plains, N. Y.
- 1631. ETHEL ASHBRIDGE; m. John Brower, New York City.
- 1632. HAROLD LEONARD; unm.; New York City.

[925.] JOHN S. CONDIT, JR., (of Dr. John Smith) married, Nov. 11, 1863, Elizabeth Wentworth Satterthwaite (of Thomas W.). He graduated at Princeton College in 1861, where he united with the Episcopal Church. He studied law at Cambridge, Mass. After his marriage, having a delicate constitution, he moved to St. Paul, Minn., and engaged, as health permitted, in the practice of law. After a residence there of six years, he died Sept. 18, 1869. The family returned and resided at Nutley, N. J. Their present residence is Redlands, Cal.

## CHILDREN.

- 1633. WENTWORTH S., b. June 6, 1865; unm.
- 1634. ELIZABETH A., b. Nov. 10, 1867; unm.
- 1635. JOHN PAUL, b. July 23, 1869; unm.

[960.] CATHERINE MARIA CONDIT (of George Armstrong) married, May 15, 1844, David W. Smith, born Sept. 10, 1810; died Nov. 15, 1864. They were members of the Methodist Episcopal Church, and resided at Phelps, N. Y. She died Feb. 2, 1888.

## CHILD.

- 1636. GEORGE E., b. Nov. 9, 1849; m., Oct. 20, 1869, Alice Mesick, b. June 9, 1852. They had Ernest C., b. April 11, 1875; Blanche R., b. Sept. 5, 1880. He is a farmer in Kalkaska, Mich.

[963.] GEORGE FRANKLIN CONDIT (of George Armstrong) married, Dec. 17, 1858, Charlotte Hill, born March 8, 1842; died March 2, 1901, at Austin, Minn. He was a shoe dealer at Phelps, N. Y., where he died Oct. 1, 1865.

## CHILDREN.

- 1637. THEODORE, b. Oct. 11, 1860.
- 1638. ESTELLA, b. Oct. 7, 1862; d. Aug., 1865.
- 1639. FRED, b. Aug. 4, 1864; d. June, 1866.
- 1640. CLARENCE, b. March 2, 1866.

[964.] ANDREW J. CONDIT (of George Armstrong) married, Oct. 11, 1856, Catherine M. Spoor, born Dec. 1, 1839. He is a shoe

dealer at Phelps, N. Y. They are connected with the Methodist Episcopal Church.

## CHILDREN.

1641. ELMER J., b. Feb. 15, 1858.  
 1642. GEORGE, } Twins, b. Sept. 22, 1859; George d. Jan. 29, 1860;  
 1643. MARY E., } Mary E., unm., Phelps, N. Y.  
 1644. CHARLES H., b. May 23, 1863; m., July, 1885, Hattie B. Gardner, b. Sept. 26, 1866. They reside in Phelps, N. Y. No children.

[982.] FREDERICK T. CONDIT (of Ambrose H.) married, Jan. 13, 1879, Elsie Woodley. He is a lawyer; has been a member of the Wisconsin Legislature. He is Mayor of Hudson, Wis., and is editor and manager of the *Hudson Star and Observer*.

## CHILD.

1645. DUDLEY N., b. May 2, 1881; m., June, 1911, Moscelyn Daisy. He resides in Chicago, Ill.

[983.] RUTH R. CONDIT (of Ambrose H.) married, in 1887, Frank M. Warner, who died in 1908. She resides in Hudson, Wis.

## CHILD.

1646. RUTH CONDIT; m. C. H. Loveet.

[1006.] AUGUSTUS W. CONDIT (of Abial Morris) married, May 12, 1875, Lavinia Pierson (of Calvin D.). He was postmaster in Orange, and later was employed by the Savings Investment and Trust Company of East Orange. He died July 24, 1907. She died Dec. 10, 1909. No children.

[1009.] LEWIS HENRY CONDIT (of Abial Morris) married, May 5, 1886, Lillie Van Riper, born in Cedar Grove, N. J. He is a local expressman in East Orange.

## CHILDREN.

1647. MABEL M., b. and d. May 20, 1888.  
 1648. LEWIS H., JR., b. March 27, 1889.  
 1649. LILLIAN H., b. Aug. 23, 1890; unm.

[1010.] WALTER L. CONDIT (of Abial Morris) married, Nov. 28, 1883, Clara Crane. He was a printer. They went to California for his health, where she died Aug., 1905. He died in Fresno, Cal., Sept. 22, 1914.

## CHILD.

1650. FLORENCE ESTELLE, b. Aug. 6, 1885; d. Feb. 12, 1886.

[1012.] CHARLOTTE ELIZABETH CONDIT (of Abial Morris) married, July 15, 1897, Horace N. Pierson. He is a mason; residence, Sag Harbor, Long Island, N. Y.

## CHILDREN.

1651. HAROLD, b. May 30, 1898.  
 1652. LUCILLE, b. Dec. 30, 1899; d. Jan. 12, 1900.  
 1653. RAYMOND VAN NESS, b. June 30, 1901; d. July 4, 1901.  
 1654. SAMUEL EARLE, b. June 15, 1902.  
 1655. ELIZABETH MATSON, b. July 2, 1909.

[1013.] RAYMOND DEMOTT CONDIT (of Abial Morris) married, June 20, 1899, Margaret Rae Coyne. She died May 30, 1902. He married second, May 21, 1912, Eleanor M. Mayhew, born Dec. 16, 1884, in New York City. He is a commercial traveler and resides in Newark, N. J.

## CHILD.

1656. RUTH ELEANOR, b. Aug. 4, 1913.

[1014.] EARL BENTON CONDIT (of Abial Morris) married, March 6, 1907, Ida Mary Waldron. He died in Alice, Colo., where his widow and child reside, Sept. 21, 1911.

## CHILD.

1657. LILLIAN MARY, b. Jan. 8, 1909.

[1017.] CHARLES FRANCIS CONDIT (of Charles H.) married, Oct. 30, 1875, Hattie M. Hines, born Sept. 7, 1852. He is a night custodian; residence, Newark, N. J.

## CHILDREN.

1658. WILLIAM HINES, b. Aug. 31, 1876; d. Feb. 22, 1879.  
 1659. EDNA NAOMI, b. March 25, 1883.

[1024.] CLARENCE CONDIT (of John Arden) married, June 17, 1890, Julia Ohlweiler, born Aug. 28, 1863. They reside in New York City.

## CHILDREN.

1660. EDITH CATHERINE, b. April 16, 1891; unm.  
 1661. HERBERT ROSSMAN, b. Sept. 29, 1894; unm.

[1026.] HENRIETTA A. CONDIT (of Calvin H.) married, Nov., 1866, Daniel S. Rice, of Hackettstown, N. J., born Oct. 12, 1844. He was the proprietor of a meat and produce market in East Orange; was a deacon in the Second Presbyterian (Brick) Church. He died July 19, 1894. She resides in East Orange.

## CHILDREN.

1662. GRACE A., b. July 25, 1871; m. Leo Struck, who d. Jan. 31, 1916. She resides in East Orange. No children.

1663. BESSIE M., b. Feb. 24, 1879; m., May 16, 1912, Wilbur Scott Williams, b. Dec. 6, 1878. They have Ellsworth Milton, b. April 20, 1913. Residence, Orange.
1664. WILBUR E., b. Sept. 14, 1881; d. Jan. 14, 1903. Four children died in infancy.

[1027.] ELLA KATE CONDIT (of Calvin H.) married, Sept. 6, 1871, George Potts Olcott (of Henry W.), born June 16, 1850. He is a contractor and civil and sanitary engineer, and resides in East Orange. He was superintendent of the Orange Water Company, and served as a member of the Board of Education for several years. He served two years in the New Jersey Legislature.

## CHILDREN.

1665. ISABEL B., b. July 25, 1872; m., June 1, 1895, Armand J. de Rosset, b. Aug. 7, 1867. They had Armand J., Jr., b. July 30, 1896; Olcott M., b. Dec. 13, 1898; Ivie, b. March 31, 1903; Robert B., b. March 31, 1911; Isabel, b. July 8, 1913. Residence, East Orange.
1666. JESSIE MUNN, b. July 25, 1874; m., April 12, 1898, Hobart Alexander Walker, b. Nov. 1, 1869. They had Hobart A., Jr., b. Sept. 28, 1899; Winifred, b. May 13, 1902; Barbara, b. July 7, 1911. He is an architect. Residence, East Orange.
1667. ETHEL LYNN, b. Jan. 31, 1878; unm.; East Orange.
1668. GEORGE POTTS, JR., b. March 12, 1883; m., April 19, 1913, Marion Beacham Wyatt, b. Nov. 11, 1884. They had Virginia, b. March 7, 1916. He is a physician in New York City.
1669. EMMET R., b. April 6, 1885; m., Nov. 22, 1911, Helen M. Zinn, b. Dec. 14, 1888. He is an engineer and contractor in East Orange. They had Emmet R., Jr., b. Nov. 15, 1916.
1670. MARJORIE, b. March 23, 1891; m., Oct. 16, 1915, Henry Webster Ford. They reside in Brooklyn, N. Y. They had Henry W., Jr., b. Oct. 20, 1916.

[1028.] CHARLES WILBUR CONDIT (of Calvin H.) married, Dec. 15, 1875, Emma Augusta Smith (of Henry), born Nov. 9, 1856. She died Dec. 22, 1883. He was a grocer at East Orange, where he died Sept. 2, 1890.

## CHILD.

1671. MABEL E., b. June 19, 1877.

[1029.] CLARA CONDIT (of Calvin H.) married, October 31, 1883, Philip C. Williams (of George, Orange), born Aug. 6, 1843. He was a carpenter and builder; now retired, and lives in East Orange. No children.

[1032.] CARRIE MARIA CONDIT (of George) married Alfred Freeman Irving (of Rev. David Irving, D. D., Orange), born March 24, 1852; died Nov. 13, 1885, in East Orange. She resides with her son in Murray Hill, N. J.

## CHILD.

1672. ALFRED F., JR., b. Sept. 3, 1875; m., April 18, 1900, Grace A. Soverel (of Milton H.), born Feb. 9, 1874. They had Donald F., b. Feb. 3, 1901; Graham S., b. April 6, 1902; Carolyn, b. June 25, 1903; Howard E., b. March 19, 1911; Jean, b. Nov. 25, 1914. He is in business in Newark; resides in Murray Hill, N. J.

[1041.] ELLEN SOPHIA CONDIT (of William H.) married, March 12, 1857, Josiah Fouts, born Jan. 2, 1818; died Aug. 14, 1895. She resides in Dayton, Ohio.

## CHILDREN.

1673. GEORGE HENRY, b. Jan. 7, 1858; m. Louise Hall, Dayton, Ohio.  
 1674. JOSIAH, b. Aug. 24, 1859; m. Ella Adams. He d. April, 1909.  
 1675. EDWARD, b. May 28, 1861; m. Anna Smith, Greenville, Ohio.  
 1676. CHARLES, b. Feb. 13, 1863; d. Sept. 7, 1882.  
 1677. SARAH EMILY, b. Jan. 23, 1865; m. John L. Theobald, East Orange, N. J.  
 1678. WILLIAM CONDIT, b. Sept. 24, 1867; single; Dayton, Ohio.  
 1679. ALBERT, b. Jan. 16, 1870; d. Sept. 2, 1875.  
 1680. ELEANOR E., b. Feb. 18, 1872; unm.; Dayton, Ohio.  
 1681. WALTER B., b. Dec. 12, 1873; d. Aug. 26, 1875.  
 1682. CHARLOTTE B., b. Nov. 14, 1876; m. Frank Allstrom, East Orange, N. J.  
 1683. ANNA MAE, b. May 1, 1880; m. Harrie W. Wolf, Columbus, Ohio.

[1043.] SARAH JANE CONDIT (of William H.) married, Jan. 16, 1863, Silas Engle Craig, born June 5, 1835; died July 19, 1908. She resides in Dayton, Ohio.

## CHILD.

1684. WALTER ENGLE, b. March 12, 1864; m. Louise S. Boese. He d. July 12, 1908.

[1044.] CHARLOTTE CONDIT (of William H.) married, Jan. 17, 1865, Rodney Downing Bradley, born Nov. 24, 1838. They reside in Chicago, Ill., where he is in the automobile supply trade.

## CHILD.

1685. EDWIN FAIRBANKS, b. Dec. 7, 1866; m., Aug. 8, 1894, Helena G. Huff. Residence, Chicago, Ill.

[1045.] ESTHER ANNA CONDIT (of William H.) married, July 29, 1869, Daniel Embree Pryor, born Oct. 4, 1844; died July 20, 1900. She resides in Berkeley, Cal.

## CHILDREN.

1686. WILLIAM EMBREE, b. Nov. 3, 1871; d. Jan. 1, 1874.  
 1687. ETHEL FAYE, b. June 12, 1875; m., June 27, 1900, August Hackenbeamer. Residence, Berkeley, Cal.  
 1688. LOUISE MABLE, b. Dec. 26, 1878; d. Feb. 3, 1902.

[1046.] GEORGE WASHINGTON CONDIT (of William H.) married, Jan. 7, 1878, Margaret J. Glickert, born Aug. 3, 1849. They reside in Dayton, Ohio.

## CHILDREN.

1689. ROLAND ERVIN, b. July 11, 1879.  
 1690. WILLIAM BURD, b. Feb. 24, 1887; m., Oct. 28, 1812, Edith J. Dicus. Residence, Dayton, Ohio.  
 1691. GEORGE HARRISON, b. Oct. 28, 1888; single; Dayton, Ohio.

[1048.] MATILDA ADALAI D CONDIT (of William H.) married, May 12, 1881, William Edwin Barcalow, born Nov. 17, 1846. They reside in Dayton, Ohio.

## CHILDREN.

1692. SARA NAN, b. Oct. 24, 1884; unm.  
 1693. RACHEL HOWE, b. Oct. 3, 1888; unm.

[1053.] CATHERINE A. CONDIT (of John Edward) married, March 16, 1857, Andrew Bowman, born Dec. 14, 1826; died March 28, 1901. They resided in Caldwell, N. J. She died Sept. 28, 1914, in New York City.

## CHILDREN.

1694. GEORGE H., b. Dec. 16, 1859; a widower. Resides in East Orange.  
 1695. MARY L., b. April 15, 1865; m., July 9, 1910, Frederick Ungerer; b. Feb. 24, 1869. Residence, New York City.  
 1696. HENRIETTA G., b. Oct. 13, 1868; m., Oct. 8, 1888, John N. Stonaker; b. April 6, 1859. She d. Dec. 19, 1915. He resides in Verona, N. J. They had: Harry G., b. Aug. 12, 1890; d. Aug. 20, 1903. Edna May, b. May 26, 1893. Charles J., b. March 4, 1895. Lillie M., b. Jan. 16, 1897; d. March 15, 1899. Henrietta G., b. Feb. 11, 1899. Louise C., b. Jan. 9, 1901. Cornelia A., b. May 17, 1903. Gladys M., b. May 30, 1905.  
 1697. JOHN E., b. March 12, 1876; m., ———, Delia ———. He d. Feb. 3, 1908. She resides in Orange. They had: Catherine I., b. Aug. 31, 1901; Thomas J., b. Oct., 1905.

[1055.] HARRIET L. CONDIT (of John Edward) married Dec. 24, 1863, George A. Romine, born Oct. 5, 1841; died April 27, 1904. They resided in Boonton, N. J., where she died Oct. 18, 1911.

## CHILDREN.

1698. WILLIAM LINCOLN, b. Oct. 18, 1866; m., Feb. 22, 1892, Ada Peer; b. Sept. 2, 1872. They reside in the old home. They had Essie M., b. Aug. 25, 1893. Mary L., b. Oct. 19, 1895. Carrie E., b. Dec. 3, 1897; d. Jan. 8, 1905. Eliza C., b. Jan. 21, 1900. George A., Jr., b. Sept. 7, 1903. Walter H., b. Sept. 20, 1906. Essie M. Romine m., June 25, 1910, Frank C. O'Neill. They had Beatrice Mae, b. Aug. 27, 1914.

1699. LOTTIE M., b. Oct. 17, 1871; d. Feb. 2, 1873.  
 1700. ELMER E., b. April 21, 1873; d. Aug. 10, 1873.  
 1701. HARRY A., b. May 3, 1877; m., May 3, 1906, Daisy Van Duyn;  
 b. March 30, 1889. They reside in Boonton. They had  
 James Kenneth, b. June 8, 1910.  
 1702. LILLIAN A., b. Jan. 14, 1883; m., Sept. 4, 1901, Maurice E.  
 Vanderhoof; b. Feb. 9, 1870. He is a farmer in Boonton.  
 No children.  
 1703. ESSIE M., b. June 1, 1885; d. Feb. 22, 1887.

[1056.] GERTRUDE A. CONDIT (of John Edward) married, Feb.  
 28, 1863, Silas E. Miller. She died March 30, 1868.

#### CHILDREN.

1704. JOHN W., b. Sept. 23, 1863; d. ———.  
 1705. CARRIE, b. Oct. 2, 1864; d. ———.

[1064.] JOHN AUTON CONDIT (of Moses H.) was born in  
 Parsippany, N. J., March 27, 1859. When 16 years old he entered  
 the employ of W. S. Babbitt & Co., dry goods, in Morristown,  
 and served seven years.



From Morristown he went to Brooklyn, N. Y., with Wechler & Abrahams, later Abrahams & Strauss Company. From there he went to Stern Bros., New York; then with H. O'Neill & Co. for five years, leaving to go with B. Altman & Co. From this firm he became connected with the Joseph Dixon Crucible Company, of Jersey City, N. J. He has been with this company twenty years, and for eight years has been manager of their Buffalo branch. His residence is in Buffalo, N. Y. He was married,

June 8, 1883, to Mary Alina Colfer, born in 1861, and died May 10, 1888. He married second, Nov. 27, 1895, Emma Sybil Hanson, who was born in Brooklyn May 30, 1869.



## CHILD BY MARY.

1706. HAROLD, b. Jan. 15, 1886; d. July 4, 1886.

[1065.] THEODORE WYCKOFF CONDIT (of Moses H.) married, April 10, 1885, Grace M. Miles, born in Derby, Conn. He married second, Jan. 5, 1899, Katharine Maybury. He is manager of the advertising department of Champlain Studios, New York City. They reside in Plainfield, N. J.

## CHILDREN BY GRACE.

1707. ESTHER H., b. Oct. 9, 1888; m. Henry De Hart.

1708. EDITH, b. Dec. 10, 1889.

## CHILDREN BY KATHARINE.

1709. HAROLD, b. March 14, 1900.

1710. FLORENCE, b. June 9, 1901.

1711. ROBERT D., b. Dec. 2, 1902.

[1066.] ARCHIBALD PARROTT CONDIT (of Moses H.) married, Nov. 27, 1884, Mary Reine Coutant, born Feb. 17, 1864. They reside in Brooklyn, N. Y., where he is employed in the postoffice.

## CHILDREN.

1712. JOHN AUTON, b. July 26, 1885; m. Margaret Downs.

1713. WARREN COUTANT, b. March 11, 1887.

1714. ZELDA, b. Feb. 14, 1891.

1715. JENNIE, b. May 26, 1892.

1716. ARCHIBALD P., JR., b. May 31, 1894.

1717. HELEN, b. Oct. 31, 1898.

1718. CLAUDINE, b. Oct. 31, 1900.

1719. DONALD, b. Feb. 20, 1906.

1720. KENNETH, b. Sept. 7, 1909.

[1076.] W. HILLYER CONDIT (of John) married, Oct. 24, 1866, Josephine Dixon, of New York City, born July 25, 1849; died Dec. 8, 1910. He lives in Orange.

## CHILDREN.

1721. MELVIN HILLYER, b. Aug. 6, 1867.

1722. ELLA FRANCES, b. Dec. 28, 1869.

[1077.] JOHN H. CONDIT (of John) married, Jan. 26, 1871, Ella J. Stites (of Henry), who died Jan. 26, 1886. He married second, Sept. 29, 1886, Ella Courter (of Moses J), born Jan. 8, 1867. He is a hatter. They reside in Orange.

## CHILDREN BY ELLA STITES.

1723. CARRIE LUELLA, b. Nov. 26, 1871; m., May 13, 1900, Charles Illsley. Residence, Newark, N. J. No children.  
 1724. HARRY, b. Jan. 18, 1874; d. Aug. 17, 1892.  
 1725. JOSEPHINE, b. May 9, 1880.

## CHILDREN BY ELLA COURTER.

1726. RAMON G., b. July 27, 1887; d. June 30, 1906.  
 1727. CLARENCE H., b. July 12, 1894; d. Jan. 5, 1895.

[1078.] ROBERT W. CONDIT (of John) married, Dec. 4, 1884, Mary E. Vandermark, born May 4, 1861. He is a plumber. They reside in Orange.

## CHILDREN.

1728. ARTHUR S., b. July 18, 1886.  
 1729. LEON W., b. Feb. 18, 1891; single. Orange.  
 1730. ROBERT D., b. April 6, 1898; single. Orange.

[1080.] HANNAH M. CONDIT (of Theodore) married, Sept. 8, 1875, Darwin Erwin, born in Bridgewater, Conn., July 2, 1855. They reside in East Orange.

## CHILDREN.

1731. EVA MAY, b. June 13, 1876; d. March 22, 1894.  
 1732. IDA LAVERNE, b. Dec. 27, 1879; unm.  
 1733. FREDERICK CONDIT, b. Feb. 1, 1883; m., Oct. 23, 1904, Grace W. Kayes; b. Feb. 13, 1883. He is a bookkeeper. Residence, West Orange. No children.

[1082.] THEODORE MADISON CONDIT (of Theodore) married, Oct. 20, 1878, Mary G. Emmons, born Oct. 18, 1860. He died July 1, 1905. She resides in New York City.

## CHILDREN.

1734. THEODORE W., b. Sept. 12, 1879.  
 1735. LOTTIE L., b. March 11, 1881; m., Aug. 25, 1899, Jasper K. Johnston; b. March 25, 1871. They reside in New York City. No children.

[1084.] CHARLOTTE ELIZABETH CONDIT (of Theodore) married, Jan. 5, 1887, Charles W. Laskey, born in Albion, N. Y., July 28, 1852. He is a bookkeeper. They reside in East Orange.

## CHILDREN.

1736. PEARL CONDIT, b. July 18, 1888; unm.  
 1737. THEODORE TURNER, b. July 6, 1893; unm.

[1085.] EMMA LOUISE CONDIT (of Theodore) married, Feb. 3, 1892, Joseph Henry Mohr, born March 4, 1868. They reside in Orange.

## CHILD.

1738. WILLIAM HENRY, b. Jan. 28, 1896; m., March 11, 1916, Clara Hickman, of Linden, N. J.

[1086.] WILLIAM EDGAR CONDIT (of Theodore) married, Jan. 21, 1890, Susan M. Stucky, born Feb. 28, 1870. They reside in Orange.

## CHILD.

1739. LA VERNE MARGUERITE, b. Jan. 24, 1895.

[1088.] THOMAS KNOWLES CONDIT (of William) married, Feb. 22, 1877, Harriet Spates Dutch, born Sept. 29, 1854; died April 13, 1902. He married second, Oct. 15, 1903, Ethel Ayres, born Nov. 24, 1875, in Rushville, Ill. They reside in Beardstown, Ill., where he is cashier of the First National Bank.

## CHILDREN BY HARRIET.

1740. FLOYD MORTON, b. Feb. 24, 1878.  
 1741. JAY SIDNEY, b. Dec. 31, 1881; m., Feb. 25, 1907, Edna M. Matthews; b. Dec. 10, 1885. They reside in Chicago, Ill. No children.  
 1742. RICHARD WILLIAM, b. Feb. 17, 1886; d. March 19, 1888.

## CHILD BY ETHEL.

1743. THOMAS AYRES, b. Aug. 6, 1905.

[1090.] CHARLES HARDIN CONDIT (of William) married, May 20, 1885, Abbie Crary, born June 24, 1868, in Milton, Ill. He was a banker in Winchester, Ill., where the family reside, and where he died March 15, 1916.

## CHILDREN.

1744. VERA CRARY, b. Feb. 15, 1886.  
 1745. MAZY COPELAND, b. March 24, 1888.

[1091.] WILLIAM FLETCHER CONDIT (of William) married, Oct. 28, 1885, Ada L. Perkins, born Oct. 17, 1866; died Jan. 20, 1893. He married second, Dec. 2, 1895, Henrietta F. Smith, born Feb. 15, 1873. He is in the clothing business in Astoria, Ill.

## CHILDREN BY ADA.

1746. IMOGENE, b. Aug. 9, 1887; m., June 11, 1907, Harry G. Becker. Residence, Sayre, Pa.  
 1747. RANKIN, b. Jan. 19, 1893.

## CHILDREN BY HENRIETTA.

1748. MARGARET, b. Sept. 10, 1897.  
 1749. WILLIAM, b. Nov. 6, 1900; d. Feb. 16, 1904.

[1092.] CARRIE CONDIT (of William) married, Oct. 7, 1885, Hal C. Worcester, born Nov. 20, 1858. They reside in Roodhouse, Ill.

## CHILDREN.

1750. ELLA CONDIT, b. May 25, 1887; d. July 23, 1888.  
 1751. IRENE CONDIT, b. May 27, 1890.  
 1752. WILLIAM LINUS, b. Nov. 20, 1892.  
 1753. RICHARD LADD, b. July 10, 1895.  
 1754. PAUL CONDIT, b. July 17, 1897.  
 1755. RUTH, b. June 27, 1899; d. Aug. 27, 1899.

[1093.] JOSEPH VINCENT CONDIT (of William) married, Oct. 4, 1894, Tinnie McCullough, of Beardstown. Ill. He died Aug. 16, 1907. She resides in Astoria, Ill.

## CHILD.

1756. HORACE VINCENT, b. Oct. 11, 1904.

[1095.] MARGARET CONDIT (of William) married, Oct. 24, 1894, William C. Keuchler, born Aug. 5, 1857. They reside in Winchester, Ill.

## CHILDREN.

1757. HELEN, b. Aug. 14, 1895; d. Jan. 22, 1900.  
 1758. IONE, b. April 15, 1898.

[1098.] IDA ELIZABETH CONDIT (of Charles) married, May 5, 1881, Robert Morris Jayne, born April 21, 1857. She died July 29, 1905. He is a painter, and resides in East Setauket, Long Island.

## CHILDREN.

1759. MORRIS CONDIT, b. Sept. 25, 1882; d. Sept. 20, 1889.  
 1760. MARY EMMA, b. June 1, 1889; m., Oct. 26, 1909, Oliver J. Knuble. Residence, Setauket, L. I.  
 1761. ROBERT MORRIS, b. Jan. 20, 1891.  
 1762. HARRIET DERING, b. June 14, 1892.

[1099.] MARIA LOUISA CONDIT (of Charles) married, May 1, 1879, Shepard E. Dyckes, born Jan. 20, 1856. She died Feb. 21, 1891. He is a grain dealer, and resides in East Setauket, Long Island.

## CHILDREN.

1763. LOUISE MAY, b. March 12, 1882; m., Nov. 24, 1901, Allen E. Fowler. They had Louise E., b. Sept. 21, 1903. Residence, East Setauket, L. I.  
 1764. FLORENCE CONDIT, b. Sept. 4, 1885; m., March 31, 1906, John R. Syers. They had John R., Jr., b. Oct. 14, 1906. Residence, Sheepshead Bay, L. I.

[1101.] FLETCHER H. CONDIT (of Charles) married, Nov. 27, 1885, Jennie Howell (of Walter C.), born March 27, 1868, in East Setauket, Long Island. He is a practicing optometrist. He is vice-president of the Condit Family Association. They reside in Centre Moriches, Long Island, N. Y.



## CHILD.

1765. WILLIAM FLETCHER, b. July 17, 1887.

[1102.] EFFIE MAY CONDIT (of Lauriston H.) married, July 6, 1909, James B. Dick, born July 6, 1865, in Buffalo, N. Y. He is in the hospital financing business. They reside in New York City. No children.

[1103.] ADDIE BELLE CONDIT (of Lauriston H.) married, May 27, 1897, Harry Bruce Graves, born Dec. 8, 1869, in Canton, Mo. He is superintendent of the Canton Planing Mill Company. They reside in Canton, Mo.

## CHILDREN.

1766. CREIGHTON CONDIT, b. July 15, 1899.

1767. HELEN LOUISE, b. July 15, 1905.

[1105.] REV. FREDERIC W. CONDIT (of Lauriston H.) married, April 24, 1905, Pauline Le Forge Rees, born March 27, 1882, in Memphis, Mo. They reside in Hamilton, Mo. He is a clergyman and is preaching for the Christian and Congregational churches in Hamilton.

## CHILD.

1768. HAROLD REES, b. Aug. 27, 1909.

[1107.] HORACE ODELL CONDIT (of Lauriston H.) married, April 18, 1909, Grace Violet Lovelace, born Oct. 23, 1889, in Montgomery County, Mo. He is storekeeper for the C., B. & Q. Railroad, with headquarters in Casper, Wyo. No children.

[1108.] HERBERT LOZELL CONDIT (of Lauriston H.) married, May 5, 1910, Leanora Raine, born April 24, 1888, in Benjamin, Mo. He is secretary and treasurer for the Casper Storage Company. They reside in Casper, Wyo.

## CHILDREN.

1769. WILLIAM FARRIS, b. March 7, 1911; d. Oct. 30, 1911.  
1770. MARY PAULINE, b. Oct. 25, 1914.

[1109.] EDWIN PERRY CONDIT (of Frederic R.) married, Oct. 17, 1906, Clara Elizabeth Shulz, born Nov. 28, 1878. He is a traveling salesman. They reside in Canton, Mo. No children.

[1110.] WALTER HENTON CONDIT (of Frederic R.) married, Nov. 26, 1908, Phyllis May. He is a Pullman conductor. They reside in St. Louis, Mo.

## CHILD.

1771. WALTER FREDERIC, b. Oct. 18, 1912.

[1111.] PANSY B. CONDIT (of Frederic R.) married, June 3, 1908, Horace Biggs Clay, born Dec. 28, 1882. He is an attorney-at-law. Residence, Jefferson City, Mo.

## CHILDREN.

1772. PHYLLIS MARGARET, b. July 19, 1909.  
1773. RAYDELL, b. Aug. 27, 1911.

[1118.] SARAH E. CONDIT (of Joseph A.) married, Oct. 26, 1871, Francis N. W. Corwin (of Dr. Joseph A.), born July 4, 1840; died April 11, 1904. He was a partner in the Pioneer Mills, teas, coffees and spices, Newark, N. J. She resides in Newark.

## CHILDREN.

1774. WILLIAM B., b. Feb. 3, 1873; d. Dec. 22, 1899.  
1775. FREDERICK N., b. Dec. 26, 1874; m., Sept. 24, 1902, Eliza Maude Sutherland; b. March 11, 1875. Residence, New Britain, Conn.  
1776. ALICE C., b. Aug. 16, 1878; m., Sept. 26, 1905, J. H. Trainor, M. D. Residence, Newark, N. J.  
1777. CHARLES CONDIT, b. Aug. 27, 1883; m., April 29, 1908, Ena F. Hampton; b. Nov. 24, 1883. They had William Hampton, b. April 11, 1911. He is a musician. Residence, Corning, New York.

[1120.] ANNA M. CONDIT (of Joseph A.) married, Feb. 20, 1868, Amos G. Wheeler. He died April 15, 1870. She died May 1, 1912.

## CHILD.

1778. JOHN C., b. Jan. 24, 1869; d. April 10, 1894.

[1123.] GRACE H. CONDIT (of Joseph A.) married, Dec. 17, 1871, Jeremiah G. Wheeler, born in 1845. He was in the dry goods trade in New York City. He died April 28, 1901. She died Aug. 28, 1887.

## CHILDREN.

1779. HARRY C., b. Sept. 20, 1872; d. Oct. 29, 1914.

1780. HELEN G., b. March 19, 1880; m., Jan. 23, 1907, John Reboul Halsey; b. Sept. 15, 1856; d. June 25, 1909. She resides in East Orange. Had Helen Garthwaite, b. Nov. 8, 1907, and Grace Harriet, b. Jan. 12, 1910.

[1124.] ALICE CONDIT (of Joseph A.) married, Dec., 1880, Isaac F. West (of Joseph D.), born April 28, 1856. They reside in Los Angeles, Cal.

## CHILDREN.

1781. MABEL S., b. Oct. 6, 1881; unm.

1782. HELEN F., b. March 9, 1884; m., March 28, 1912, Mark Marston. Residence, Pine Ridge, S. D.

[1125.] JOSEPH AUGUSTUS CONDIT (of Joseph A.) married, Sept. 24, 1884, Ida Minetta Harrison (of John P.), born Oct. 12, 1859. He was an accountant, and resided in Brooklyn, N. Y. He died Jan. 14, 1915. No children.

[1127.] MARY ISABELLE CONDIT (of Joseph A.) married, July 25, 1883, Frederick M. Shepard, Jr. (of Frederick M.), born June 8, 1858, in New York City. He is connected with the Goodyeat Rubber Company. They reside in East Orange.

## CHILDREN.

1783. FREDERICK M., 3d, b. Oct. 18, 1884; d. Jan. 25, 1910.

1784. CLARIBEL T., b. March 21, 1886; d. Dec. 9, 1886.

1785. NEWELL C., b. March 7, 1889; m. Pauline Simms.

1786. KENNETH A., b. Jan. 23, 1889; m. Anna S. Langhorne.

1787. THOMAS R., b. March 19, 1893.

[1145.] MARY LOUISE CONDIT (of John Dayton) married, June 24, 1880, Charles S. Kirk (of James S.), born July 20, 1857; died Jan. 17, 1897. She resides in Chicago, Ill.

## CHILDREN.

1788. MARIE CONDIT, b. April 18, 1884; m., Nov. 8, 1913, Cleon M. Giffin. Residence, Chicago, Ill.

1789. CHARLES S., b. Feb. 11, 1891.

[1146.] HARVEY H. CONDIT (of John Dayton) married, Dec. 3, 1885, Orrie Burton. He resides in Indianapolis, Ind., where he is manufacturers' agent for hosiery and underwear.

## CHILD.

1790. PRESTON B., b. May 28, 1887; m. Geraldine McInnerny. They reside in Clermont, Ind.

[1170.] OSCAR HALSTEAD CONDIT (of Amzi) married, Nov. 12, 1884, Fannie C. Harrison (of Philip H., Caldwell, N. J.), born Sept. 16, 1860. He was educated in the schools of East Orange, graduated from the High School in 1877, and attended a business



college. He went to work as an accountant, first with a dry goods house and then with a hardware firm in the city of Newark. In 1892 he assisted in opening the East Orange National Bank, now the Essex County Trust Company, and is just completing a quarter of a century as secretary, treasurer and director in the latter institution. He is also a director of the City Trust Company, of Newark, from its opening in 1901. He enlisted in the National Guard of New Jersey April 18, 1891; was corporal of Company

C, Third Battalion, Orange, May 31, 1892; corporal Gun Detachment, Second Regiment, April 27, 1895; transferred to Gatling Gun Company A; second lieutenant, May 15, 1895; first lieutenant, June 13, 1899; first lieutenant Battery A, Field Artillery, April 19, 1900; captain, April 23, 1904; captain and aide-de-camp by detail staff of Governor John Franklin Fort, July 9, 1908; lieutenant-colonel and assistant inspector general, May 18, 1909; unassigned, Jan. 2, 1914. He served as a member of the board of trustees of Brick Presbyterian Church, East Orange, thirteen years; treasurer of New Jersey Society, Sons of the American Revolution, fourteen years; president of the Society of the War of 1812 in New Jersey and vice-president general of the national society; commander of the Society of American Wars in New Jersey. Member of Hope Lodge, No. 124, F. and A. M., and its treasurer; Orange Chapter, No. 23, R. A. M.; Jersey Commandery K. T., No. 19; Salaam Temple, M. S., Newark, and of other fraternal organizations. He



was a member of the Volunteer Fire Department of East Orange, and secretary of the Hook and Ladder Company until reorganized into a paid department; was treasurer of the Firemen's Relief Association. He served the city of East Orange as a member of the Board of Education five years, as a member of the Water Commission four years, and is now a member of the Police Commission and its president. He has been a member of the Condit Family Association from its organization and its historian since September, 1909, and a member of the revision committee of this genealogy.

## CHILDREN.

1791. KENNETH HAMILTON, b. March 1, 1888.  
 1792. AMY DURYEY, b. Dec. 4, 1891; unm.  
 1793. PHILIP HARRISON, b. Dec. 3, 1893.

[1173.] EDWARD HALSEY CONDIT (of Edward I.) married, Oct. 17, 1900, Ruth Petitt Scull (of David), born Oct. 6, 1878. He is a bookkeeper in East Orange. He is a deacon and Sunday School worker in the Reformed Church in East Orange, where he resides.

## CHILDREN.

1794. JESSIE HALSEY, b. April 29, 1902.  
 1795. HELEN, b. Nov. 11, 1903.

[1174.] HENRY LONG CONDIT (of Edward I.) was born in East Orange, and educated in the public schools of that city. Upon leaving high school he entered the employ of the Duncan Company, a paper manufacturing concern with offices in New York City. That company a few years later was acquired by the West Virginia Pulp and Paper Company, and Mr. Condit continued in the service of the latter. At the present time he is assistant secretary and cashier of that corporation. He has been an active member of the Reformed Church in East Orange and superintendent of the Sunday School. On Feb. 15, 1915, he married Ruth



Connor Hance (of Edwin A.), born Jan. 18, 1891. After his marriage he took up his residence in Maplewood, N. J.

## CHILD.

1796. HARRIET ALLEN, b. Nov. 11, 1915.

[1175.] RICHARD STEWART CONDIT (of Edward I.) married, Oct. 28, 1909, Edna Flora Trump (of Jacob), born March 29, 1882. He is an auditor and accountant in New York City, and resides in East Orange.

## CHILD.

1797. ALICE STEWART, b. Oct. 26, 1913.

[1177.] JOTHAM ROBINSON CONDIT (of Edward I.) married, Feb. 22, 1911, Mabel Beach (of John W.), Jersey City, N. J. He is assistant cashier in New York City, and resides in Chatham, N. J.

## CHILD.

1798. JANE ROBINSON, b. March 12, 1915.

[1180.] HERBERT JOHNSON CONDIT, JR., (of Herbert J.) married, Nov. 5, 1908, Carrie Adele Westervelt, born June 29, 1886. He is a grocer in East Orange.

## CHILD.

1799. LOIS WESTERVELT, b. Sept. 21, 1909.

[1182.] ALBERT JOTHAM CONDIT (of Frank P.) married, Feb. 24, 1904, Jane Amelia Scull (of David), born Feb. 27, 1881. He is in the gents' furnishing business in East Orange.

## CHILDREN.

1800. ALBERT JOTHAM, JR., b. April 17, 1907.

1801. FRANK MALCOLM, b. Dec. 23, 1913.

[1195.] CLARENCE M. CONDIT (of Daniel Mahlon) married, March 2, 1882, Emma E. Turner, born Aug. 6, 1859. They reside in Westhope, N. D.

## CHILDREN.

1802. M. GERALDINE, b. Jan. 12, 1883.

1803. JOHN T., b. Oct. 7, 1884.

1804. GILBERT H., b. April 21, 1887.

[1202.] PHEBE ELVIRA CONDIT (of Japhia) married, March 9, 1886, William Schlick, born Feb. 6, 1858. They reside in Indianola, Iowa.

## CHILD.

1805. WILLIAM JAPHIA, b. Jan. 24, 1887; m., Feb. 20, 1914, Pearl Passmater.

[1204.] ELVEY OWEN CONDIT (of Japhia) married, Sept. 9, 1886, Ella Terril Morris; died Feb. 15, 1908. He resides in New Virginia, Iowa.

## CHILDREN.

1806. GAE ARNATT, b. Oct. 12, 1887.  
 1807. MATTIE V., b. Nov. 13, 1892.  
 1808. BIRDIE A., b. Jan. 5, 1900.  
 1809. RUE ELVEY, b. Aug. 27, 1904.

[1205.] HARVEY LESLIE CONDIT (of Japhia) married, Aug. 25, 1884, Ella Florence Mathews, born Nov. 6, 1866. He is a bridge builder, and resides in Indianola, Iowa.

## CHILD.

1810. ELSIE MAY, b. Nov. 9, 1885.

[1212.] LEONIDAS R. A. CONDIT (of Asa H.) married, Nov. 29, 1900, Edna J. Ferris, born April 12, 1878, in Le Roy, Minn. He has a large stock ranch in Johnson County, Wyo., and resides in Barnum, Wyo.

## CHILDREN.

1811. ZOE, b. Feb. 11, 1902.  
 1812. GLADYS, b. Sept. 28, 1904.  
 1813. CLARK HUNTLEY, b. June 21, 1906.  
 1814. JAMES KENNETH, b. Nov. 3, 1909.

[1213.] JAMES LINCOLN CONDIT (of Asa H.) married, Oct. 2, 1902, Mary H. Condit (of Japhia) [1207], born Aug. 13, 1865; died Feb. 2, 1905. Married second, Emma M. Vail (of Samuel), born Jan. 17, 1860. They reside in Barnum, Wyo. No children.

[1214.] WINONA BELL CONDIT (of Asa H.) married, April 8, 1891, Allen Williams, born March 28, 1859. He is a rancher in Charger, Wyo.

## CHILDREN.

1815. CLAUDE ASA, b. June 19, 1892.  
 1816. JENNIE WINONA, b. May 13, 1894.  
 1817. ETHEL ELIZABETH, b. Aug. 13, 1896.

[1215.] SUSAN M. CONDIT (of Asa H.) married, April 4, 1886, Isaac Studyvin. They reside in Paton, Iowa.

## CHILDREN.

1818. CALVIN GLENN, b. Jan. 3, 1887; m., Oct. 2, 1909, Mabel Mantz, Paton, Iowa.  
 1819. HATTIE RUTH, b. Aug. 9, 1902.

[1217.] FRANK F. CONDIT (of Asa H.) married, Dec. 1, 1897, Dolly Winters. They reside in Paton, Iowa.

## CHILDREN.

1820. OSBORN, b. March 19, 1898; d. Aug. 17, 1899.  
 1821. VERA G., b. Jan. 4, 1900.  
 1822. LLOYD REX. }  
 1823. BOYD MAX. } Twins; b. July 12, 1902.

[1218.] SARAH A. CONDIT (of Asa H.) married, March 17, 1892, Edgar Vaughan. She died Feb. 25, 1912. He resides in Rockwell City, Iowa.

## CHILDREN.

1824. CECIL EARL, b. April 15, 1894.  
 1825. RUTH CONDIT, b. Sept. 16, 1896.

[1229.] ELMER CONDIT (of John P.) married, Oct. 27, 1902,

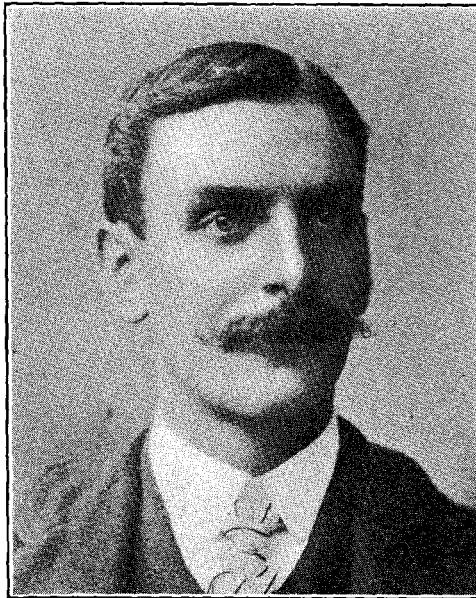

Bessie Lucy Dolley (of John G.), who was born in Maine, Nov. 28, 1874. Mr. Condit was born in West Orange, N. J., and was educated in the public schools of that town. Having a natural aptitude for mechanics, he learned the carpenter's trade, and is engaged in that business. He has an inherited love for the family name, and became a member of the Condit Family Association upon its organization. He has been a member of the Executive Committee for several years. His residence is in West Orange.

## CHILDREN.

1826. LILLIAN DOLLEY, b. Aug. 13, 1903.  
 1827. ETHEL MAY, b. May 26, 1905.  
 1828. JOHN ELMER, b. Jan. 13, 1907.  
 1829. CORNELIA FLORA, b. Sept. 19, 1912.

[1230.] STUART GOMER CONDIT (of John P.) married, Jan. 5, 1898, Edith Maynard (of William H.), born Dec. 31, 1872. He is a contractor and farmer, and resides in West Orange.

## CHILDREN.

1830. MARIAN PERRY, b. Aug. 22, 1898.  
 1831. EMILY MAYNARD, b. July 30, 1903.  
 1832. GRACE AMELIA. } Twins; b. Sept. 27, 1906. William H.  
 1833. WILLIAM HARRISON. } d. Sept. 30, 1906.  
 1834. MARTHA MABEL, b. Feb. 27, 1909.

[1231.] DAVID W. CONDIT (of John P.) married, Jan. 27, 1897, Hannah A. Mohr (of George), born Nov. 9, 1876. He is a painter, and resides in East Orange.

## CHILDREN.

1835. ADELAIDE MAY, b. March 25, 1898.  
 1836. HELEN MOHR, b. May 23, 1903.

[1233.] JOSEPH NEWTON CONDIT (of Ziba B.) married, May 23, 1883, Carrie Matilda Meeker (of Samuel H.), born June 30, 1856. He is a carpenter; has been a member of the Orange Valley Congregational Church for many years. They reside in West Orange, N. J.

## CHILDREN.

1837. GRACE ALMIRA, b. March 1, 1884; unm.  
 1838. FRANK HARVEY, b. March 9, 1885.  
 1839. EMMA ELIZABETH, b. Dec. 6, 1886.  
 1840. ABBY FRANCES, b. July 17, 1891.  
 1841. BENTLY MEEKER, b. June 29, 1896.  
 1842. ALBERT MORELAND, b. March 3, 1900.

[1236.] JENNIE MATILDA CONDIT (of Joseph Wallace) married, Jan. 15, 1880, Oscar Stanley Thompson (of Daniel W.), born Aug. 16, 1857. He is a silk manufacturer, and resides in Orange.

## CHILDREN.

1843. FRANKLIN CONDIT, b. June 8, 1881; m., July 24, 1906, Alice Eliza Smith (of Lucius De F.); b. Sept. 15, 1880. They had Margaret B., b. May 25, 1908; Bradley De F., b. Nov. 6, 1909; Alice B., b. Jan. 19, 1911. They reside in New Britain, Conn., where he is assistant pastor of the Congregational Church.  
 1844. ARTHUR STEPHEN, b. Feb. 8, 1884; d. April 3, 1887.  
 1845. AUSTIN BASSETT, b. Feb. 28, 1886.  
 1846. OSCAR STANLEY, JR., b. Nov. 13, 1889; m., May 21, 1915, Letitia Davis, of Newark. They reside in South Orange.  
 1847. WALLACE BRADLEY, b. Dec. 28, 1891.  
 1848. HAROLD CLARK, b. Jan. 24, 1895.  
 1849. JEANNETTE ISABELLE, b. May 19, 1898.

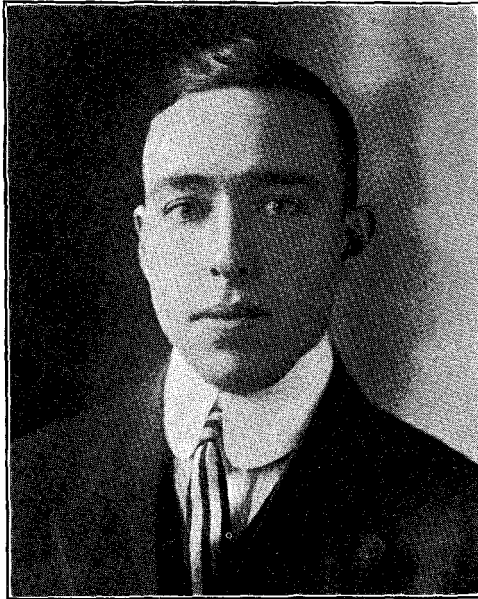

DR. AUSTIN BASSETT THOMPSON married, June 26, 1913, Bessie Meacham Allsop (of Henry W.), born July 2, 1889. He is a practicing physician in Orange, and a member of the Executive Committee of the Condit Family Association.

[1251.] WILLIAM C. CONDIT (of Chillion C.) married, July 24, 1872, Kate Berry, of Brooklyn, N. Y., born June 21, 1852. He was an electrician in Newark. He died May 23, 1901. His widow resides in Jersey City, N. J.

CHILDREN.

1850. DAVID HENRY, b. June 10, 1873; single. Jersey City.  
 1851. MELISSA, b. Aug. 4, 1876; m. C. A. Kurzell. They reside in Jersey City.  
 1852. JANE ELEANOR, b. June 9, 1889; unm. Jersey City.

[1252.] HENRY C. CONDIT (of Chillion C.) married, Oct. 13, 1880, Laura Mills, of Jersey City, born Jan. 24, 1857. He died March 10, 1892.

CHILDREN.

1853. WILLIAM, d. in infancy.  
 1854. LAURA L., b. June 9, 1883.  
 1855. HENRY C., b. 1888; d. Nov. 14, 1893.

[1253.] CHILLION B. CONDIT (of Chillion C.) married, Nov. 25, 1881, Phebe Lawrence, born April 12, 1861.

CHILD.

1856. MABEL, b. Jan. 13, 1883.

[1256.] MARY AUGUSTA CONDIT (of Abram C.) married, Sept. 30, 1880, George Purdue (of Richard), born Aug. 9, 1854. She died March 22, 1907. He is a florist, and resides in East Orange.

## CHILDREN.

1857. OLIVE, b. Aug. 5, 1881; unm.  
1858. FREDERICK NEWBERRY, b. July 3, 1885; unm.

[1257.] LIZZIE F. CONDIT (of Abram C.) married, June 9, 1881, John F. Lambert, born in 1850. They reside in Newark, N. J.

## CHILDREN.

1859. EDITH, b. April 17, 1882; unm.  
1860. RAYMOND; unm.

[1259.] LYNUS S. CONDIT (of Lewis B.) married, March 29, 1893, Fannie Irene Smith, born Jan. 17, 1871. They reside in Lynbrook, N. Y. No children.

[1260.] THIRZA L. CONDIT (of Lewis B.) married, June 5, 1886, Walter W. Spadone, born April 22, 1864. He is a manufacturer of rubber goods; residence, Brooklyn, N. Y.

## CHILDREN.

1861. MARY ELIZABETH, b. March 24, 1887; m. Hamilton D. Saxton.  
1862. CHARLES CONDIT, b. Nov. 30, 1889.  
1863. WALTER A., b. Dec. 10, 1891.  
1864. LYNUS RANDOLPH, b. Sept. 30, 1893; m. Dorothy Leighton.  
1865. THIRZA MARGUERITE, b. June 25, 1895.  
1866. PAUL, b. Nov. 15, 1897.  
1867. NORMAN, b. July 14, 1909.

[1262.] SARAH LOUISE CONDIT (of Linus) married, March 29, 1876, Harry Calahan, born Dec. 10, 1852; died July 7, 1888. She resides in New York City.

## CHILDREN.

1868. ANNA CONDIT, b. May 30, 1877; m., May 30, 1916, Robert Thomas Crossen; b. July 28, 1868.  
1869. JENNIE CONDIT, b. Dec. 1, 1878; m., June 10, 1903, Clinton Hunter; b. Oct. 24, 1870. They had Jane Condit, b. July 10, 1912; d. Sept. 4, 1912. Residence, New York City.  
1870. HARRY CONDIT, b. March 11, 1887; m., April 27, 1916, Maria Teresa de Dominguez; b. July 26, 1892, in Venezuela.

[1266.] EDWARD AGER CONDIT, JR. (of Edward A.) married, April 22, 1913, Laura Irwin (of Thomas W.), born May 4, 1888, in Allegheny, Pa. He is a graduate of Stevens Institute of Technology, and is sales manager of the Rail Joint Company. Resides in Pittsburgh, Pa. No children.

[1267.] CORDELIA CECIL CONDIT (of Horace V. R.) married, April 18, 1877, John James Wagoner, born in Kentucky, March 20, 1844; died July 7, 1910. He was a farmer. She resides in California, Ky.

## CHILDREN.

- 1871. DAISY WILDE, b. March 27, 1879.
- 1872. LILAS HANCOCK, b. June 29, 1880.
- 1873. GEORGE WILLIAM, b. March 26, 1884.
- 1874. ROBERTA GWENNIE, b. June 15, 1886.

[1270.] MARGARET TODD CONDIT, JR., (of Horace V. R.) married, Feb. 22, 1876, William Mortimer Corbin, born in Kentucky, Nov., 1856. She died Oct. 22, 1898. He resides in Cincinnati, Ohio.

## CHILDREN.

- 1875. WILLIAM THADDEUS, b. Dec. 18, 1876; single. Cincinnati, Ohio.
- 1876. MARGARET MAY, b. May 3, 1878; m., Dec. 3, 1912, Wilby Ellis; b. Oct. 26, 1868. They had Margaret E., b. Aug. 27, 1914. Residence, Mentor, Ky.
- 1877. HORACE V. R., b. May 6, 1887; m., June 20, 1908, Libian Carnes; b. 1888. They had Jack Elmer, b. March 26, 1914. Residence, Newport, Ky.

[1271.] HOBACE VAN RENSSELAER CONDIT, JR. (of Horace V. R.) married, Sept. 7, 1889, Mary Ellen Spaulding. He is a farmer, and resides in California, Ky.

## CHILDREN.

- 1878. JOHN V. R., b. Sept. 8, 1890.
- 1879. CORDELIA CECIL, b. April 20, 1892.
- 1880. EDITH LOUISE, b. June 27, 1894.
- 1881. ROBERT WILLIAM, b. Sept. 25, 1896.
- 1882. CLARENCE, b. March 29, 1902.
- 1883. HORACE, b. March 18, 1904.
- 1884. ADRIAN CALVIN, b. Feb. 27, 1908.

[1272.] EMILY WARREN CONDIT (of Horace V. R.) married, June 12, 1884, William Nathan Hill, born March 30, 1862; died May 4, 1906. He was a farmer in California, Ky., where the family reside.

## CHILDREN.

- 1885. ETHEL DEANE, b. April 4, 1885; m., Nov. 25, 1908, John Gilham; b. Dec. 4, 1879. They had John F., b. Aug. 17, 1909.
- 1886. WILLIAM CARLISLE, b. Nov. 22, 1886; m., April 25, 1912, Edith Laycock; b. June 26, 1887. They had James W., b. Oct. 13, 1913.
- 1887. JOHN CONDIT, b. Jan. 15, 1889; m., Dec. 25, 1912, Nell Young. He d. Sept. 1, 1913.
- 1888. ROY VERNOR, b. Aug. 4, 1891; m., May 1, 1912, Helen Wise, b. Oct. 16, 1894. They had Alexas V., b. Sept. 26, 1914.
- 1889. CHESTER TODD, b. Aug. 27, 1894.



1890. JANE MCFARREN, b. May 18, 1897.  
 1891. MARIA LOUISE, b. May 13, 1900.  
 1892. LAWRENCE DWIGHT, b. Oct. 2, 1902.  
 1893. HARRY HUBERT, b. Sept. 24, 1903.

[1280.] WILMER JAMES CONDIT (of John V. R.) married, Sept. 1, 1910, Ethel A. Pankey (of Sen. B. F. Pankey), born in Topeka, Kan., March 22, 1883. They reside in Portland, Ore. No children.

[1284.] ROBERT ELVISH CONDIT (of David D.) married, Sept. 1, 1887, Kathryn Louise Demarest, born April 9, 1869. Married second, May 14, 1894, Joanna M. Hendricks, born 1875, died Jan., 1903. Married third, Signe Skoog. He is a stationary and mining engineer in Goldfield, Nev.

## CHILDREN BY KATHRYN.

1894. ROBERT DEMAREST, b. July 16, 1888; d. May 8, 1904.  
 1895. HENRY OWEN, b. June 28, 1890.

## CHILDREN BY JOANNA.

1896. ESTHER ELVISH, b. April 27, 1895; m., Feb. 4, 1916, Horace B. Ingalls; b. Nov. 4, 1888. They reside in Urbana, Ill.  
 1897. HAROLD, b. 1897; d. at 15 months.

## CHILDREN BY SIGNE.

1898. KENNETH S., b. Sept. 25, 1901; d. Sept., 1913.  
 1899. ERIC E., b. Sept., 1903.  
 1900. KEITH S., b. July, 1905.  
 1901. ELINOR, b. Feb., 1907.

[1301.] GEORGE W. CONDIT (of Henry Day) married Charlotte Ford, born May 5, 1831; died Feb., 1903. He was a hatter by trade, and resided at Orange. He enlisted as a private in Company M, Second New Jersey Cavalry, in the Civil War, and died at the Home for Disabled Soldiers, Newark, N. J., July 29, 1883, aged 55 years.

## CHILDREN.

1902. CHARLES, b. 1848; d. at 1 year.  
 1903. LUCY, b. Oct. 12, 1851; d. at 4 years.  
 1904. HENRY, b. March, 1855; d. at 2 years.  
 1905. CHRISTOPHER, b. April 14, 1858; d. 1867.  
 1906. GEORGE F., b. Oct. 5, 1865.  
 1907. HARRY L., b. Jan. 25, 1869.

[1304.] MARY E. CONDIT (of Henry Day) married, in 1866, Charles Duryee, born Oct. 22, 1842. They resided in Newark, where she died June 24, 1883.

## CHILDREN.

1908. WILLIAM H., b. 1867.  
 1909. JAMES, b. 1868.

[1305.] MARY LOUISA CONDIT (of Ellis F.) married, in 1851, Marcus C. Kent (of Calvin), born July 4, 1830. He was a shoemaker by trade, and resided in West Orange. She died Jan. 13, 1916.

## CHILDREN.

- 1910. MARY L., b. Nov. 25, 1851; d. Feb., 1852.
- 1911. EMMA JEANETTE, b. Sept. 3, 1853; m. James Crump.
- 1912. GEORGE ARZA, b. Feb. 29, 1856; m. Anna Houston.
- 1913. CALVIN W., b. Sept. 11, 1858; d. Feb. 4, 1869.
- 1914. ABBY E., b. May 3, 1861; d. 1876.
- 1915. JULIA L., b. Jan. 23, 1868; d. Feb. 26, 1869.
- 1916. WILLIAM M., b. Oct. 7, 1871; d. May 5, 1876.

[1307.] ABIGAIL T. CONDIT (of Ellis F.) married, April 30, 1859, George Brenner, born Oct. 10, 1837; died June 4, 1899. She died July 14, 1904. They resided in Verona, N. J.

## CHILDREN.

- 1917. ALICE E., b. Sept. 8, 1863; m., Sept. 26, 1888, Frederick August Becker; b. Feb. 2, 1867. They had: Carl W., b. Sept. 9, 1889; d. Dec. 29, 1895. Paul B., b. Nov. 5, 1900; d. April 15, 1903. They reside in Roseland, N. J.
- 1918. WALTER F., b. Sept. 1, 1868; m., Oct. 29, 1890, Cora Dodd; b. Sept. 5, 1866. They had: George W., b. Sept. 10, 1891; Mildred M., b. June 10, 1895; Marion M., b. June 16, 1899; Edwin F., b. June 16, 1901; Florence E., b. Jan. 20, 1904; John C., b. Sept. 17, 1909. They reside in Newark.

[1308.] ZADOC CONDIT (of Ellis F.) married, Jan. 29, 1865, Sarah Jane Mager, born July 16, 1844. He is a house painter by trade, and lives in West Orange.

## CHILDREN.

- 1919. EDWARD M., b. Sept. 18, 1866.
- 1920. CORA BELL, b. Oct. 6, 1868.
- 1921. ZADOC F., b. Nov. 27, 1874.

[1310.] WILLIAM CONDIT (of Ellis F.) married, Sept. 25, 1879, Emily Hedden (of Whitfield, Verona, N. J.), born Nov. 29, 1848. They resided in Verona, N. J., where he died April 29, 1913.

## CHILD.

- 1922. L. BOYD, b. Jan. 15, 1882; d. Feb. 10, 1883.

[1311.] MARIA ELIZABETH CONDIT (of Ellis F.) married, Oct. 3, 1865, Marsena C. Canfield (of Jacob), born April 10, 1836; died April 5, 1910. She died Oct. 11, 1913. They resided in Newark, N. J. He was a smelter and refiner.

## CHILDREN.

- 1923. MARCUS A., b. Aug. 26, 1866; m., May 2, 1895, Carrie L. Romine; b. July 16, 1869. They reside in Newark. No children.

1924. CLARENCE ELLIS, b. Sept. 11, 1868; m., Feb. 12, 1902, Celina May Reed; b. May 1, 1879. They had: Clarence R., b. Dec. 2, 1902. Ellis R., b. Nov. 14, 1906; d. Oct. 16, 1913. William H., b. July 16, 1908; d. July 16, 1908. Celina J., b. Oct. 13, 1909. Alfred J., b. April 11, 1912. Harriet M., b. Aug. 26, 1913. They reside in Newark.
1925. BENJAMIN OGDEN, b. March 27, 1875; m., Sept. 25, 1901, Sadie Williams. They reside in Newark.
1926. ELEANOR L., b. Jan. 14, 1877; m., Sept. 21, 1898, Alfred H. Taylor; b. Nov. 14, 1876. They had: Helen M., b. Sept. 29, 1899. Allen C., b. April 22, 1902; d. Dec. 28, 1905. Norman E., b. March 10, 1904. Marsena A., b. Oct. 7, 1908; d. Aug. 27, 1909. They reside in Newark.
1927. CLIFFORD W., b. Sept. 12, 1882; m., April 14, 1909, Katharine Zuber; b. Jan. 24, 1889. They had Alberta L., b. Nov. 4, 1912. They reside in Irvington, N. J.

[1313.] ELLIS F. CONDIT, JR., (of Ellis F.) married, April 10, 1872, Matilda Smith (of Edward G.), born Jan. 7, 1854; died Dec. 10, 1912. He resided at Orange, where he died June 6, 1893.

## CHILDREN.

1928. MARGARET C., b. April 17, 1873; d. July 6, 1875.
1929. EDWARD S., b. March 14, 1875.
1930. MINNIE MAY, b. Oct. 13, 1877; d. Jan. 6, 1879.
1931. GRACE L., b. Oct. 17, 1879; m., Oct. 14, 1898, George Vincent.
1932. FLORENCE MAY, b. Dec. 5, 1881; m., June 2, 1909, Arthur Labaux.
1933. JENNIE, b. Dec. 20, 1883; d. Feb. 5, 1884.
1934. EDNA GERTRUDE, b. Aug. 2, 1885.
1935. ERNEST F., b. July 2, 1888.

[1314.] ASA F. CONDIT (of Ezra F.) married, Sept. 4, 1859, Susan M. Keefer, born in New York State Sept. 8, 1840. They resided in Newark, N. J., where he died April 9, 1883. The family continue their residence in Newark. The widow married second, August Lambert, Dec. 23, 1883.

## CHILDREN.

1936. MARY C., b. July 8, 1860.
1937. EZRA ADOLPHUS, b. March 13, 1863.
1938. MILTON B., b. Sept. 17, 1865.
1939. GEORGE W., b. Oct. 5, 1867; d. Nov. 22, 1868.
1940. ALFRED C., b. March 9, 1869; d. Dec. 15, 1872.
1941. PHEBE M., b. Jan. 4, 1872.
1942. EDGAR M., b. Feb. 21, 1875.

[1315.] EZRA W. CONDIT (of Ezra F.) married Susan Courter (of Cyrus). He died. She is living in Bloomfield, N. J.

## CHILD.

1943. MINERVA, b. Sept. 22, 1860; d. April 27, 1862.

[1316.] EMMONS NELSON CONDIT (of Ezra F.) was born May 4, 1852, in Newark, N. J., where he spent the early years of his life. He was fond of music and had great talent as a singer. When a young man he was soloist in the Methodist Episcopal Church in



Newark, of which he was a member. Mr. Condit came of "old Methodist stock," and was a zealous Christian and an earnest advocate of temperance. On Jan. 28, 1872, he married Harriet E. Squier, of Madison, N. J., born May 10, 1850. After his marriage they resided in the "Old Condit Homestead" of his grandfather, still standing, over one hundred years old, between the first and second mountains in Verona, N. J. Here he lived with his wife and children, and devoted his life to his family and home. Mr. Condit

was a master mechanic and was well known in all the suburban towns. For two years before her death Mrs. Condit was a patient sufferer from a malignant sickness, from which she died July 16, 1902. Although he loved his children dearly, his deep devotion to his wife was stronger, and after nine months of deep sorrow he suddenly and quietly passed away, April 8, 1903, to the great sorrow of those who were left.

#### CHILDREN.

- 1944. LOUIS C., b. Sept. 30, 1873; m., May 26, 1906, Catherine B. Fronaphfel; b. Jan. 28, 1886. They reside in East Orange. No children.
- 1945. LILLIAN M., b. June 19, 1878.
- 1946. JENNIE D., b. Sept. 25, 1880.
- 1947. ETHEL, b. July 13, 1882.
- 1948. BERTHA, b. March 3, 1884; m., March 3, 1911, Frederick Handville. They reside in Morris Plains, N. J. No children.
- 1949. GEORGE R., b. March 2, 1886; m., June 30, 1915, Loraine Genung; b. Oct. 29, 1890. They reside in Montclair, N. J. No children.
- 1950. RUTH, b. March 2, 1887; unm.

1951. DOROTHY, b. May 11, 1888; m., Nov. 20, 1903, Enoch P. McNaughton; b. May 19, 1876. They reside in Florham Park, New Jersey.
1952. BESSIE, b. June 6, 1889.
1953. ALTA R., b. Feb. 4, 1895.
1954. BLANCHE F., b. April 9, 1896; m., June 15, 1914, Frank F. Mahon. They reside in Caldwell, N. J. No children.

[1323.] JACOB HOWARD CONDIT (of James C.) married, Dec. 26, 1878, Cynthia Templeton, born April 26, 1856. He died Oct. 2, 1907, at Neoga, Ill., where the family reside.

## CHILDREN.

1955. GRANT WORTH, b. Oct. 12, 1879; m., March 12, 1908, Elizabeth Elliott.
1956. LENACE OLIVE, b. July 20, 1883; unm.
1957. MARY JANE, b. June 13, 1885; unm.
1958. MAGGIE MAE, b. Dec. 27, 1888; unm.
1959. RUTH, b. July 14, 1890; unm.

[1324.] FRANCIS F. CONDIT (of James C.) married, Aug. 25, 1897, Mary P. Lucas, born Dec. 15, 1871. He is a carpenter by trade, but is now farming in Rocky Ford, Colo.

## CHILDREN.

1960. WARREN F., b. March 11, 1899.
1961. JAMES H., b. Jan. 2, 1901.
1962. RAYMOND, b. April 29, 1905.
1963. ROBERT B., b. Nov. 3, 1907.

[1328.] ISAAC BALDWIN CONDIT, JR., (of Isaac B.) married, July 22, 1874, Carrie Priscilla Bowlsby (of Nathaniel H.), born May 2, 1853. He died March 25, 1884. She resides in Arlington, N. J.

## CHILDREN.

1964. THEODORE KINNE, b. July 18, 1875.
1965. LOUIS RUSSELL, b. Jan. 18, 1877.
1966. CARRIE LOUISE, b. Nov. 22, 1878.
1967. LUCY MAY, b. Jan. 21, 1880; d. July 9, 1880.

[1329.] CARRIE GOULD CONDIT (of Isaac B.) married, Nov. 29, 1894, Grant Augustus Wheeler (of Isaac B.), born Sept. 9, 1829. He is in the insurance business; residence, East Orange. No children.

[1343.] ISAAC EUGENE CONDIT (of Matthias C.) married, Oct. 4, 1882, Janet Stothart, born Jan. 13, 1857. He is a farmer, and resides in Pataskala, Ohio.

## CHILDREN.

1968. HARRY MATTHIAS, b. July 6, 1883; m., April 4, 1914, Lena Lenora Connell. Residence, Pataskala.

1969. FLORENCE ANNA, b. Feb. 22, 1886; unm.  
 1970. ELLA MARGARET, b. March 20, 1891; unm.

[1345.] NANCY JANE CONDIT (of William D.) married, Feb. 7, 1889, Emanuel W. Hollinger, born Feb. 11, 1864. He is a farmer in Union City, Iowa.

## CHILDREN.

1971. WILLIAM M., b. Sept. 27, 1890; m., Aug. 21, 1912, Mollie Wondel. They had Emmet C., b. Sept. 4, 1913. Residence, Hollensburgh, Ohio.  
 1972. EDWIN, b. June 16, 1893.  
 1973. MARTHA E., b. Sept. 29, 1895.

[1346.] EMMA R. CONDIT (of William D.) married, Dec. 12, 1901, Orville A. Pierson, born Feb. 8, 1849. He is a shoemaker. They reside in Jersey, Ohio. No children.

[1348.] FRANCIS M. CONDIT (of William D.) married, Feb. 18, 1892, Leah C. Moyer, born Dec. 19, 1861. He is a farmer in Urbana, Ohio.

## CHILDREN.

1974. LESTER DAVID, b. Feb. 4, 1893.  
 1975. ROBERT MOYER, b. Nov. 22, 1895.  
 1976. FRANCIS MERZ, b. Oct. 22, 1897.  
 1977. HORACE DONALD, b. Jan. 23, 1900.  
 1978. RUSSELL SEWARD, b. Feb. 13, 1902.

[1350.] ELMER G. CONDIT (of William D.) married, Oct. 16, 1905, Sarah Regnier, born Jan., 1870; died Aug. 18, 1906. He is a farmer in Lamar, Colo.

## CHILD.

1979. SARAH MARTHA, b. Aug. 18, 1906.

[1351.] EDWIN A. CONDIT (of William D.) married, Dec. 24, 1894, Fannie A. Taylor (of George), born April 17, 1863, in Pataskala, Ohio. He is a farmer in Pataskala. No children.

[1352.] WILLIS B. CONDIT (of William D.) married, Nov. 25, 1914, Margaret M. Richards, born Jan. 9, 1883. He is a farmer in Pataskala, Ohio. No children.

[1356.] EUDORA M. CONDIT (of Joseph Burton) married, Dec. 24, 1889, William D. Might, born Sept. 8, 1865. She died Sept. 22, 1914. He is a farmer in Douglas, N. D.

## CHILD.

1980. EDWARD BURTON, b. Sept. 3, 1903.

[1365.] ALICE J. CONDIT (of Jotham M.) married, Sept. 2, 1874, George E. Simmonds, born Oct. 21, 1850; died April 21, 1912. She died Jan. 23, 1914. They resided in Jersey, Ohio.

## CHILDREN.

1981. MATTIE P., b. March 28, 1876; d. July 29, 1876.  
 1982. EDWARD C., b. July 16, 1877; m., Oct. 5, 1904, Edith Breinig; b. Aug. 22, 1882. They have Frances T., b. Jan. 18, 1908; Ima Ruth, b. Nov. 18, 1910. Residence, Ypsilanti, Mich.  
 1983. GRACE M., b. July 16, 1877; m., Nov. 13, 1902, Rev. S. Burton Smith; b. Sept. 4, 1877; d. March 18, 1907. He was a minister of the Free Methodist Church in Michigan. They had Charles W., b. Nov. 3, 1904, d. Jan. 17, 1905; Ivaleta, b. Oct. 16, 1906. Residence, Ypsilanti, Mich.

[1368.] LORENZO S. CONDIT (of Jotham M.) married, Oct. 7, 1880, Della Conard (of James), born Dec. 18, 1859. He is a dairy farmer in Condit, Ohio.

## CHILDREN.

1984. EDITH M., b. Oct. 11, 1882.  
 1985. DANE C., b. Aug. 10, 1891.

[1369.] DAVID H. CONDIT (of Jotham M.) married, Sept. 22, 1881, Sarah Frances Wheaton, born Oct. 16, 1860; died Jan. 12, 1903. He resides in Lancaster, Ohio.

## CHILDREN.

1986. CLINTON M., b. Nov. 20, 1883.  
 1987. FAYE, b. Dec. 6, 1885.  
 1988. ARTHUR W., b. Aug. 21, 1888.  
 1989. EVA MARY, b. June 22, 1890.  
 1990. CAROL DELL, b. July 31, 1895.

[1375.] LOUISA CONDIT (of Lorenzo W. S.) married, March 25, 1863, Edmund J. Post (of John A.). She died May 25, 1911. He is a farmer in Croton, Ohio.

## CHILDREN.

1991. SARAH L., b. March 8, 1864; d. Dec. 15, 1864.  
 1992. CHAUNCEY E., b. May 7, 1866.  
 1993. SCHUYLER N., b. Jan. 23, 1868; d. Nov. 5, 1884.  
 1994. ALICE, b. June 3, 1871.  
 1995. KELLIE C., b. March 29, 1873; m., Dec. 29, 1897, Daisy Baker. Residence, Croton, Ohio.  
 1996. LULU, b. March 13, 1877.  
 1997. JENNIE B., b. Jan. 25, 1882; m., June 1, 1912, Charles Kees. Residence, Sparta, Ohio.  
 1998. ELETTA M., b. July 31, 1888; m., Oct. 6, 1909, Israel Post. Residence, Milan, Ill.

[1376.] CHARLES EDGAR CONDIT (of Lorenzo W. S.) married, May 22, 1883, Elizabeth Jane Turner, born Sept. 23, 1856. He died March 19, 1908. She resides in St. Louis, Mo.

## CHILDREN.

1999. ALICE, b. July 9, 1884.  
2000. EDITH, b. Oct. 31, 1887.

[1388.] ALONZO SMITH CONDIT (of Harvey G.) married, Sept. 19, 1872, Sarah Elizabeth Ketchum, born Dec. 15, 1854; died Feb. 13, 1891. He married second, Sept., 1893, Mame A. Cornell. He died in Mt. Vernon, Ohio, May 3, 1909. He was a dentist.

## CHILDREN.

2001. CLARENCE H., b. July 1, 1873.  
2002. PARK NELSON, b. Aug. 14, 1876.  
2003. HARRY DEWITT, b. Feb. 26, 1879.  
2004. ESTHER ELLEN, b. Nov. 11, 1881.  
2005. DEAN A., b. Dec. 2, 1885; d. Oct. 19, 1912.  
2006. NAOMI, b. March 2, 1887; d. July 5, 1897.  
2007. ELIZABETH G., b. Dec. 17, 1890; d. July 27, 1891.

[1389.] MARTHA JANE CONDIT (of Harvey G.) married, Dec. 6, 1871, Albert Lewis Davis. Residence, Austin, Texas.

## CHILD.

2008. EDITH GRACE; m. James B. Rector.

[1393.] CHARLES LEE CONDIT (of Harvey G.) married, Jan. 12, 1886, Cora Adele Locke (of Levi C.), born Nov. 29, 1862. He is a merchant in Austin, Texas.

## CHILDREN.

2009. JEROME LEE, b. Sept. 25, 1887.  
2010. HELEN ADELE, b. March 29, 1890; unm.

[1394.] WILLIAM E. CONDIT (of Harvey G.) married, April 24, 1881, Alice Bullis (of Joseph), born Aug. 28, 1857. They reside in Toledo, Ohio.

## CHILDREN.

2011. BESSIE A., b. Feb. 11, 1882.  
2012. CLYDE F. }  
2013. CLARE G. } Twins; b. June 27, 1884. Both unm.  
2014. ESTHER L., b. Aug. 11, 1887; unm.  
2015. WALTER EDGAR, b. Nov. 3, 1889; m. Helen R. Benra. Residence, Toledo. No children.  
2016. DONALD HARVEY, b. Feb. 9, 1893.

[1397.] LEONARD F. CONDIT (of Harvey G.) married, Dec. 28, 1887, Lulu Scribner, born in Decatur, Ill. He is a dentist, and resides in Chicago, Ill.



## CHILD.

2017. HAROLD SCRIBNER, b. June 16, 1893.

[1411.] MARY ELIZABETH CONDIT (of Whitfield Smith) married, Jan. 3, 1882, George W. Overturf (of Hiram S.), born Nov. 15, 1859; died April 6, 1895. She resides in Condit, Ohio.

## CHILDREN.

2018. WILLIE J., b. Oct. 31, 1882.

2019. ESSIE MAY, b. Sept. 23, 1885; d. Sept. 22, 1896.

2020. OSIE L., b. Dec. 30, 1887.

2021. CARL GEORGE, b. Dec. 13, 1890.

[1412.] JOHN WILLIAM CONDIT (of Whitfield Smith) married, Oct. 18, 1882, Alsina Boyd (of George), born Oct. 22, 1862. He is a farmer in Condit, Ohio.

## CHILD.

2022. FENTON SMITH, b. July 1, 1888.

[1413.] IDA ELLA CONDIT (of Whitfield Smith) married, June 24, 1885, Hiram E. Farris, born July 5, 1861. He is a farmer in Condit, Ohio.

## CHILDREN.

2023. MARDO ROYAL, b. March 26, 1886; m. Minnie Hicks. Sunbury, Ohio.

2024. DEAN SMITH, b. July 24, 1888; m. Julia Peckham. Condit, Ohio.

2025. GLENN CONDIT, b. June 16, 1896.

[1415.] MULFORD S. CONDIT (of Elias J.) married, Aug. 2, 1887, Nellie Dee Huff, born Nov. 22, 1868. They reside in Condit, Ohio.

## CHILD.

2026. GEORGIA DEE, b. Jan. 15, 1896; m., Sept. 29, 1915, Aldus P. De Nune. Residence, Linden Heights, Ohio.

[1416.] LIZZIE ANN CONDIT (of Elias J.) married, April 1, 1886, John Williamson. They reside in Sunbury, Ohio.

## CHILDREN.

2027. CARROLL, b. Nov. 10, 1886; m., Nov. 20, 1907, Inez Huddleston. They had Kenneth Roland, b. Feb. 1, 1909. Residence, Sunbury.

2028. VERE, b. July 8, 1889; m., Dec. 6, 1911, Jennie Ginn. They had Thelma Gladys, b. Aug. 26, 1912. Residence, Sunbury.

2029. VERNE, b. Aug. 3, 1891.

2030. MERLE, b. Sept. 3, 1893.

2031. GLADYS, b. July 1, 1895.

2032. MARY DORIS, b. Feb. 22, 1898; d. Oct. 18, 1899.

[1417.] EDWARD GREEN CONDIT (of Elias J.) married, Oct. 24, 1901, Julia Grace Patrick, born July 2, 1881, in Sunbury, Ohio. He is a farmer. They reside in Condit, Ohio.

## CHILD.

2033. SUSAN PAULINE, b. July 11, 1904.

[1418.] MINNIE BELLE CONDIT (of Elias J.) married, Sept. 1, 1891, Isaac Milford Meredith, born Nov. 28, 1870. He is a farmer. They reside in Condit, Ohio.

## CHILDREN.

2034. VAUGHN A., b. Feb. 3, 1894.

2035. VERDIE JANE, b. Nov. 11, 1898.

2036. MABEL FAYE, b. April 27, 1903.

[1419.] MILO J. CONDIT (of Elias J.) married, Feb. 23, 1910, Ethel Estella Baker (of William H.), born Dec. 29, 1890. He is a farmer, and resides in Condit, Ohio.

## CHILDREN.

2037. ELDON J., b. Dec. 5, 1910.

2038. VIOLET ROSE, b. March 19, 1913.

[1440.] WILLIAM C. CONDIT (of William G.) married, Feb. 8, 1899, Sylvia J. Walker (of Henderson M.), born Dec. 2, 1873. He is sheriff of Dodge County, Neb., and resides in Fremont.

## CHILD.

2039. VOLCOTT B., b. March 2, 1908.

[1441.] ERNEST DAYTON CONDIT (of William G.) married, Nov. 14, 1900, Agnes A. Watt, born April 13, 1879, in Anamosa, Iowa. He is a farmer in Souris, N. D.

## CHILDREN.

2040. CHESTER A., b. May 16, 1902.

2041. CLIFFORD L., b. Jan. 1, 1906.

2042. ORIN WATT, b. Dec. 27, 1907.

2043. ERNEST LEONARD, b. Jan. 16, 1910.

2044. MARION LEE, b. June 27, 1912.

[1442.] BESSIE M. CONDIT (of William G.) married, Oct. 18, 1904, Oren L. Reed, born June 16, 1876. They reside in Oelwein, Iowa.

## CHILDREN.

2045. LLOYD CONDIT, b. Oct. 5, 1896.

2046. ELEANOR MAY, b. Aug. 7, 1898.

2047. JANE E., b. June 22, 1911.

[1444.] EMORY OGDEN CONDIT (of Joseph Smith) married, June 9, 1881, Ida Derella Black, born Feb. 22, 1861. He is a farmer in Springville, Iowa.

## CHILDREN.

2048. HARRY LEE, b. June 4, 1886.  
 2049. EVA MAE, b. Oct. 2, 1888.  
 2050. ROBERT BLACK, b. March 8, 1900; m., March 20, 1913, Ines Marie Merritt; b. June 26, 1890. Springville, Iowa.

[1445.] EDGAR SILAS CONDIT (of Joseph Smith) married, Dec. 29, 1886, Jennie Zeolia Byerly, born May 22, 1866, in Anamosa, Iowa. He is a farmer in Steele City, Neb.

## CHILDREN.

2051. CORA ELIZABETH, b. Oct. 17, 1887.  
 2052. RAY MORTON, b. May 18, 1889.  
 2053. FORREST EDGAR, b. July 28, 1894; d. Jan. 19, 1902.  
 2054. HAZEL ZEOLA, b. Dec. 1, 1896.  
 2055. FLOYD BYERLY, b. March 9, 1910.

[1446.] IDA BELL CONDIT (of Joseph Smith) married, Dec. 10, 1884, William Augustus Hale, born July 15, 1860. He is a farmer and breeder of Percheron horses in Anamosa, Iowa.

## CHILDREN.

2056. MARIAN ALETHA, b. May 13, 1887.  
 2057. CLIFFORD HAROLD, b. Nov. 6, 1888; m., May 2, 1910, Mabel M. Cowdery. They had Dorothy E., b. Sept. 29, 1912. Anamosa.  
 2858. FLORENCE LILLIAN, b. Nov. 2, 1891.  
 2059. STANLEY WILLIAM, b. Aug. 29, 1895.  
 2060. OLIVE GRACE, b. March 18, 1901.

[1447.] LIZZIE ANN CONDIT (of Joseph Smith) married, Feb. 10, 1897, Charles H. Byerly, born Nov. 29, 1870, in Anamosa, Iowa. He is a farmer in Olin, Iowa.

## CHILDREN.

2061. CHARLES LESLIE, b. April 22, 1898; d. July 23, 1899.  
 2062. HAROLD IRVIN, b. July 5, 1899.  
 2063. LOREN C., b. Dec. 14, 1905.  
 2064. ETHEL MAE, b. Oct. 14, 1909.

[1448.] ORA DELL CONDIT (of Joseph Smith) married, Aug. 28, 1901, Horton Whitfield Stickle, born March 21, 1875, in Anamosa, Iowa. He is lieutenant colonel, United States Army Engineers, retired; member of the American Society Civil Engineers, International Association of Navigation Congresses, National Geographic Society, Military Service Institution, Association of Graduates United States Military Academy. He is in New York City, with Atlantic, Gulf and Pacific Company.

## CHILDREN.

2065. DONALD AUGUSTUS, b. Aug. 13, 1903.  
 2066. MARY JOSEPHINE, b. Oct. 5, 1905.  
 2067. LEONORA CONDIT, b. Aug. 12, 1908.  
 2068. HORTON WHITEFIELD, b. July 29, 1910.

[1449.] JAY S. CONDIT (of Joseph Smith) married, Nov. 20, 1901, Bertha Kratzer. They reside in Centralia, Kan.

## CHILDREN.

2069. ERMA ELIZABETH, b. Sept. 19, 1903.  
 2070. WILMA LUCEA, b. April 24, 1909.  
 2071. HELEN GOULD, b. Sept. 24, 1913.

[1456.] ALBERT RAE CONDIT (of Albert P.) married, Oct. 7, 1911, Effie M. Ingels (of Samuel), born July 30, 1884, in Kokomo, Ind. He is in the real estate business in Los Angeles, Cal.

## CHILDREN.

2072. ROBERT RAE, b. Nov. 4, 1912; d. Nov. 6, 1912.  
 2073. KATE ELIZABETH, b. Sept. 15, 1914.

[1457.] CHARLES CLIFFORD CONDIT (of Albert P.) married, Feb. 15, 1912, Georgia Lewis Bowden (of William Edwin), born Nov. 7, 1880. He is a lumberman in Pomona, Cal. No children.

[1459.] DAVID SILAS CONDIT (of Parker S.) married, March 20, 1887, Mary Ann McEvers, born Sept. 10, 1889. They reside in Omaha, Neb.

## CHILDREN.

2074. Child, unnamed, b. Feb. 9, 1888; d. Feb. 10, 1888.  
 2075. DAVID FLOID, b. Feb. 19, 1889; d. March 5, 1889.  
 2076. EVERETT SMITH, b. Aug. 1, 1890; d. Feb. 18, 1891.  
 2077. HARRY EUGEN, b. May 30, 1892.  
 2078. DALLAS ELIZABETH, b. Jan. 7, 1894; d. Dec. 20, 1894.  
 2079. ETHEL MAY, b. Jan. 15, 1896; d. Jan. 10, 1898.  
 2080. SARAH LOVINA, b. Dec. 12, 1897; d. May 3, 1899.  
 2081. GLADYS LOUISE, b. Feb. 3, 1899.

[1461.] ELIZABETH C. CONDIT (of Parker S.) married, May 29, 1887, Charles M. Williams, born Nov. 8, 1863. They reside in Decatur, Neb.

## CHILDREN.

2082. MYRTLE MAE, b. June 6, 1891; m., Feb. 26, 1909, Rolley E. Anderson; b. 1872. They had Lillie M., b. Dec. 11, 1910; Marion E., b. Oct. 10, 1912.  
 2083. FREDERIC S., b. June 28, 1893.  
 2084. MABEL CELISTA, b. Jan. 28, 1898.  
 2085. JULIA ANN, b. May 27, 1900.

[1462.] RAYMOND SMITH CONDIT (of Parker S.) married, July 13, 1903, Luella Emma Leake, born March 23, 1868. They reside in Anacortes, Wash.

## CHILD.

2086. EARLE RAYMOND, b. May 26, 1904.

[1464.] MARY E. CONDIT (of Parker S.) married, April 7, 1906, Richard L. Johnston, born Oct. 11, 1868. They reside in Langley, Wash.

## CHILD.

2087. RICHARD PARKER, b. Oct. 16, 1914; d. Oct. 17, 1914.

[1465.] CHARLES EGBERT CONDIT (of Parker S.) married, Dec. 29, 1903, Ora Pearl Hilton, born May 27, 1886. They reside in Langley, Wash.

## CHILDREN.

2088. CARL ROSCOE, b. Feb. 2, 1904.  
 2089. ORA GWENDOLYN, b. June 20, 1905.  
 2090. ELLWYN RANCEFORD, b. March 13, 1907.  
 2091. BYRON CLIFFORD, b. Dec. 15, 1914.

[1468.] JAMES E. CONDIT (of John Henry) married, Dec. 29, 1892, Jennie M. Dennis, born June 18, 1872. He is a farmer and stock raiser in Hagerman, Idaho.

## CHILDREN.

2092. ARTHUR LLOYD, b. Oct. 22, 1893.  
 2093. CHARLOTTE F., b. Aug. 20, 1895.  
 2094. JENNIE MAE, b. Jan. 26, 1899.  
 2095. MARY JOSEPHINE, b. June 26, 1901.  
 2096. FLORENCE A., b. April 29, 1909; d. Jan. 3, 1910.

[1470.] MILLIE J. CONDIT (of John Henry) married, June 26, 1907, Henry B. Gilmore. He is a farmer in Hagerman, Idaho.

## CHILDREN.

2097. FRANCES W., b. May 10, 1908.  
 2098. DANA E., b. April 13, 1911.  
 2099. MARGARET C., b. April 2, 1913.  
 2100. LYSLE L., b. April 29, 1914.  
 2101. MERRILL H., b. Dec. 4, 1915.

[1471.] JOHN WINFORD CONDIT (of John Henry) married, June 26, 1912, Delia I. Parks. They reside in Hagerman, Idaho.

## CHILDREN.

2102. LEONARD M., b. March 24, 1913.  
 2103. CARROL K., b. Dec. 17, 1914.

[1472.] GUY WHITEHEAD CONDIT (of John Henry) married, Nov. 6, 1912, Mary Alice Dennis, born Sept. 5, 1877. He is a

stone mason by trade; occupation, farming and stock raising in Hagerman, Idaho.

## CHILD.

2104. MELVIN DENNIS, b. Aug. 5, 1913.

[1474.] NETTIE MAY CONDIT (of John Henry) married, June 26, 1912, Arthur J. Dennis. They reside in Hagerman, Idaho.

## CHILDREN.

2105. ELVIN JOHN, b. June 24, 1913.

2106. AUDREY M., b. Aug. 24, 1914.

[1476.] LEON ALBERT CONDIT (of Leonard M.) married, Dec. 31, 1892, Mary Rice, born Oct., 1876. They reside in Malta, Idaho.

## CHILDREN.

2107. HARRY, b. Nov. 19, 1894.

2108. HYRUM L., b. Oct. 1, 1896.

2109. IRENE, b. Sept. 4, 1902.

2110. RAE, b. June 9, 1906.

2111. CLYDE, b. Aug., 1912.

[1477.] HERBERT MARION CONDIT (of Leonard M.) married, Oct. 20, 1900, Ida Powers, born Oct. 20, 1881. They reside in Sublet, Idaho.

## CHILDREN.

2112. EARL, b. Oct. 5, 1901.

2113. EDWIN H., b. May 21, 1903.

2114. ISABEL, b. April 9, 1905.

2115. LILLIAN, b. Jan. 25, 1908.

2116. GRACE, b. Jan. 14, 1913.

[1478.] JAMES SILAS CONDIT (of Leonard M.) married, Aug. 20, 1901, Edna Rice. They reside in Burley, Idaho.

## CHILDREN.

2117. EMMA GRACE, b. June 3, 1903.

2118. IRMA, b. July 19, 1905.

2119. NELLIE, b. July 11, 1909.

2120. LULA, b. April 16, 1914.

[1479.] ARTHUR AARON CONDIT (of Leonard M.) married, Aug. 9, 1900, Viola Lounsbury. They reside in Albion, Idaho.

## CHILDREN.

2121. ASOEL, b. June 29, 1901.

2122. ILA, b. April 15, 1903.

[1481.] ELLA PEARL CONDIT (of Leonard M.) married, Dec. 20, 1903, James Albert Handy. They reside in Heyburn, Idaho.

## CHILDREN.

2123. LEO, b. July 29, 1905.  
2124. ERNEST. b. Sept. 15, 1907.

[1500.] GRACE A. CONDIT (of Jesse W.) married, Oct. 23, 1901, W. Wallace Titsworth, born Feb. 9, 1869. He is a farmer in Sussex, N. J.

## CHILDREN.

2125. JULIA WALLACE, b. Sept. 20, 1902.  
2126. OLIVY DEWITT, b. July 5, 1904.  
2127. GRACE LYDIA, b. Oct. 7, 1906.  
2128. MARJORIE CONDIT, b. Nov. 14, 1911.

[1504.] ORLANDO EMMONS CONDIT, son of Albert Condit and Rachel C. Williams, was born in the mountain section of West Orange, March 20, 1853. He came of Revolutionary stock, his great-great-grandfather, Jonathan Condit, being a captain in one of the regiments in the War for Independence.

Mr. Condit married, Oct. 16, 1878, Elizabeth R. Mulford (of Timothy W., East Orange), who was born Dec. 25, 1854, and died April 26, 1913. One never met Mrs. Condit without being impressed by her strong, true character, her sweetness of temper and Christian fortitude, her cheery, sunny disposition, her faithfulness to duty and her intellectual strength. A most gracious and loving simplicity was hers; devoted to home and family she yet found time to be greatly interested in both church and club work.

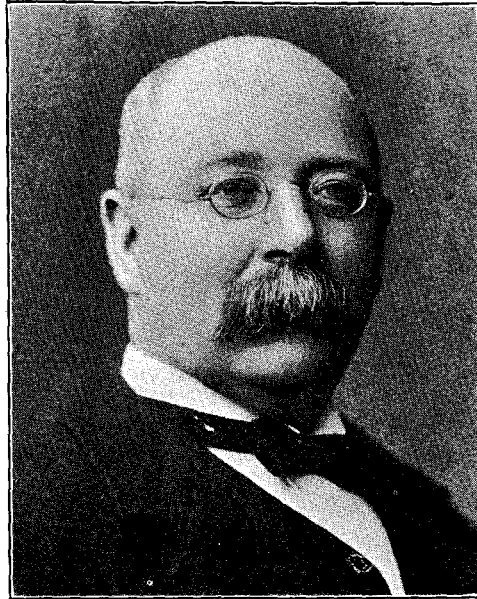

Their children, Mrs. Helen L. Hood, Albert E. Condit and T. Mulford Condit, are all residents of East Orange. Mr. Condit, with his brother, William E. Condit, succeeded his father in the wholesale beef business in East Orange, which they carried on successfully for many years. He was also a founder and director in the East Orange National

Bank and continued his directorship when it was changed to the Essex County Trust Company. He was a member of the New England Society, a charter member of the Orange Chapter, Sons of the American Revolution, and its first treasurer. He was greatly interested in the Condit Family Association, one of the Executive Committee from its organization, and an earnest supporter of the revision work. For many years Mr. Condit was a member of Brick Presbyterian Church, East Orange, and served the church faithfully as trustee and elder, holding the latter office at the time of his death. In his active life, both domestic and public, Mr. Condit was emphatically a Christian; lovable, genial and happy in personal life, so that those who knew him felt drawn to him and were ready to place confidence in him. They observed his sterling qualities as a man of affairs and a church officer, and his willingness always to be helpful to others, his loving sincerity and generosity in all human relations and his fidelity to known duty. His death occurred Oct. 29, 1915, at his home in East Orange.

## CHILDREN.

2129. HELEN LOUISE, b. Dec. 12, 1879.  
 2130. ALBERT EMMONS, b. Feb. 26, 1882.  
 2131. TIMOTHY MULFORD, b. March 25, 1884; single.

[1513.] SARAH E. CONDIT (of Theodore) married, June 1, 1892, Frank Steigleder. They reside near Richmond, Va.

## CHILDREN.

2132. ALFRED CONDIT, b. May 26, 1893.  
 2133. ALMIRA, b. Jan. 16, 1895.  
 2134. WALTER NEVINS, b. July 22, 1902.

[1514.] JOHN T. CONDIT (of Theodore) married, Dec. 26, 1888, Susan Adelaide Redfern, born Jan. 13, 1861. He is shipping clerk for Brokaw Bros., New York City. Resides in Brooklyn, N. Y.

## CHILDREN.

2135. HOWARD MONROE, b. March 4, 1891; m., Oct. 26, 1915, Jessie Kirkendall; b. April 17, 1893. He is Assistant Cashier for Brokaw Bros., New York City. Resides in Bayonne, N. J.  
 2136. WALTER ALFRED, b. Oct. 14, 1892.  
 2137. ETHEL MIRA, b. Dec. 24, 1894; d. Aug., 1895.  
 2138. IRENE, b. Sept. 14, 1895; d. 1895.  
 2139. THEODORE RICHARD, b. Feb. 8, 1901.  
 2140. GRACE ETHEL, b. Sept. 4, 1903.

[1516.] ROBERT M. CONDIT (of Theodore) married, Aug. 6, 1892, Hallie Lee, born Aug. 16, 1872, in Baltimore, Md. They reside in Baltimore, Md.

## CHILDREN.

2141. ROBERT LEE, b. Jan. 24, 1894.



2142. ELIZABETH G., b. Nov. 29, 1897.  
 2143. LOWELL E., b. Dec. 9, 1899.

[1517.] MARY O. CONDIT (of Theodore) married, Dec. 9, 1895, Herbert Hall, born Aug. 5, 1858, in Millersburg, Ohio. They reside in Cleveland, Ohio.

## CHILD.

2144. HERBERT CONDIT, b. Feb. 6, 1901.

[1525.] GEORGE WASHINGTON CONDIT (of Enos P.) married, Feb. 21, 1883, Margaret R. Belcher, born July 18, 1864. He died May 11, 1916. He was a mason in Newton, N. J., where the family reside.

## CHILDREN.

2145. MAUDE, b. Feb. 2, 1884.  
 2146. GEORGIANNA, b. July 2, 1885.  
 2147. MABEL, b. Sept. 30, 1886.  
 2148. LUCINDA, b. Oct. 20, 1888.  
 2149. CLAUDE B., b. Oct. 2, 1890.  
 2150. RUTH E., b. Oct. 22, 1892; d. June 23, 1902.  
 2151. CORA, b. March 19, 1894; d. Jan. 12, 1896.  
 2152. ROY W., b. July 30, 1896.  
 2153. LEE GRANT, b. May 15, 1898.  
 2154. HARVEY J., b. March 11, 1907.

[1536.] JOHN MUNSON CONDIT (of John M.) married, Nov. 9, 1886, Marion Hamilton (of William L.), born Jan. 19, 1865. He is a painter and decorator, and resides in East Orange.

## CHILDREN.

2155. PERCY HAMILTON, b. Jan. 21, 1889.  
 2156. LESLIE LUDLOW, b. April 13, 1891; d. March 17, 1893.  
 2157. HAZEL HAMILTON, b. June 11, 1896.

[1540.] IDA F. CONDIT (of George Martin) married, May 15, 1875, Charles Edward Chapman, born Jan. 10, 1857. They reside in Meriden, Conn.

## CHILD.

2158. EDNA LILLIAN, b. April 14, 1876; m., Nov. 26, 1896, B. J. Thompson.

[1542.] GEORGE MUNSON CONDIT (of George Martin) married, Nov. 20, 1889, Edith Peck (of Thomas J.), born Aug. 14, 1869, in Waterbury, Conn. They reside in Waterville.

## CHILDREN.

2159. CELIA LOUISE, b. Oct. 5, 1890.  
 2160. CHARLOTTE EVELYN, b. July 13, 1892.  
 2161. EDITH MARGARET, b. Nov. 16, 1894.  
 2162. GEORGE PECK, b. June 24, 1899.  
 2163. ROBERT EDWARD, b. Oct. 5, 1906.

[1543.] DORINDA M. CONDIT (of George Martin) married, Jan. 1, 1888, George H. Bailey, born March 6, 1862. They reside in Meriden, Conn.

## CHILDREN.

2164. BLANCH A., b. Oct. 15, 1888.

2165. ROBERT H., b. Jan. 7, 1901.

2166. IRENE A., b. March 5, 1902.

[1554.] ADELLA L. CONDIT (of Franklin I.) married, Jan. 11, 1896, Isaac Pier, born May 11, 1874, in Fairfield, N. J. He is foreman at the Edison Phonograph Works in West Orange. Resides in Newark.

## CHILDREN.

2167. HULDA B., b. Oct. 7, 1896; d. April 3, 1898.

2168. KENNETH C., b. May 26, 1908.

[1555.] FRANKLIN T. CONDIT (of Franklin I.) married, Jan. 1, 1900, Hannah E. Tompkins (of Jephtha W.), born Feb. 28, 1877. He is elevator director in the Prudential Building, Newark, where they reside.

## CHILDREN.

2169. HARRY F., b. Oct. 31, 1900.

2170. HOWARD G., b. Dec. 30, 1904.

[1556.] FLORENCE C. CONDIT (of Wallace F.) married, Oct. 31, 1905, Frank S. Morris, born April 8, 1882. They reside in Bergenfield, N. J. He is a clothing cutter.

## CHILDREN.

2171. ETHEL MAY, b. Nov. 11, 1906.

2172. FRANK WALLACE, b. May 22, 1908.

2173. MARJORIE ELLA, b. Oct. 16, 1911.

[1557.] HARRY WALLACE CONDIT (of Wallace F.) married, Nov. 29, 1911, May E. Corlis. No children. He is a salesman in the stationery business in New York City, and resides in Brooklyn, N. Y.

[1559.] ETHEL CONDIT (of Wallace F.) married, Oct. 5, 1910, Andrew W. Schulz, born Sept. 18, 1883. He is a fire insurance broker. They reside in Brooklyn, N. Y.

## CHILD.

2174. DOROTHY MARIE, b. Aug. 8, 1911

[1561.] MAY B. CONDIT (of Wallace F.) married, Nov. 27, 1912, Anthony Heusgen, born June 13, 1885. He is a designer of ladies' costumes. They reside in Brooklyn, N. Y. No children.

[1567.] EDITH C. CONDIT (of Oscar M.) married, Sept. 17, 1906, Hiram Rhodes Bradner. They reside in Bradley Beach, N. J.

## CHILDREN.

2175. WESLEY MONROE, b. Aug. 8, 1909.  
2176. RUTH MILDRED, b. May 25, 1914.

[1584.] IDA JULIA CONDIT (of Louis A.) married, Dec. 3, 1904, Arthur James Zimmerman. He is an electrician. They reside in West Orange, N. J.

## CHILDREN.

2177. RICHARD HORACE, b. Oct. 8, 1905.  
2178. CARL ARTHUR, b. March 31, 1909.  
2179. MARGARET JANE, b. May 1, 1913.

[1637.] THEODORE CONDIT (of George F.) married, Jan. 1, 1882, Annie Delia Beauregard (of Joseph), born Oct. 3, 1860, in Austin, Minn. He is editor of the *Clinton Advocate*, Clinton, Minn.

## CHILDREN.

2180. ALICE CHARLOTTE, b. Sept. 5, 1883.  
2181. EDITH MARIE, b. Dec. 30, 1888.  
2182. BEAUREGARD W., b. July 2, 1890.  
2183. CLARENCE JEROME, b. Nov. 24, 1895.

[1640.] CLARENCE CONDIT (of George F.) married, Aug. 30, 1886, May Emerson (of Ira), born May 25, 1863, in Bennington, Minn. He is freight transfer foreman, C., M. & St. P. Railroad, at Austin, Minn.

## CHILDREN.

2184. CLYDE FRANCIS, b. Sept. 2, 1887; m., Aug. 3, 1911, Eva Satterlee.  
2185. GLENN EMERSON, b. Nov. 18, 1890.  
2186. LEON THEODORE, b. May 23, 1893.  
2187. LUCILLE, b. Dec. 25, 1896.  
2188. DORIS MAY, b. July 25, 1899.  
2189. RUTH ELVIRA, b. Oct. 26, 1902.  
2190. HAZEL CLARE, b. Oct. 26, 1904.

[1641.] ELMER JOSEPH CONDIT (of Andrew J.) married, Dec. 16, 1885, Minnie Louise Seaman, born May 8, 1863. He is a journalist, managing editor of the *Borough Bulletin*, Queens Borough, Far Rockaway, N. Y. He is a member of Canandaigua Lodge, No. 236, I. O. O. F., and Telewana Encampment, No. 155, I. O. O. F., of Inwood, Long Island.

## CHILDREN.

2191. CLYDE JACKSON, b. April 4, 1887.  
2192. HAZEL ELEANOR, b. June 20, 1891; d. April 18, 1893.

[1648.] LEWIS HENRY CONDIT, JR., (of Lewis H.) married, March 3, 1915, Hazel Louise Drew (of Henry J., East Orange), born June 5, 1894. He resides in East Orange; employed in the Savings Investment and Trust Company.

## CHILD.

2192½. MARJORIE LOUISE, b. Aug. 20, 1916.

[1659.] EDNA NAOMI CONDIT (of Charles Francis) married Arthur Garfield Mason. They reside in Newark, N. J.

## CHILD.

2193. AUDIS NAOMI, b. July 15, 1910.

[1671.] MABEL E. CONDIT (of Charles Wilbur) married, June 19, 1902, Randall O. Walker, born June 22, 1871. They reside in Flatbush, N. Y.

## CHILDREN.

2194. JEAN, b. April 14, 1904.

2195. MARJORIE, b. April 5, 1906.

2196. RUTH, b. Nov. 12, 1911.

[1689.] ROLAND ERVIN CONDIT (of George W.) married, April 16, 1902, Eva Hopkins. They reside in Dayton, Ohio.

## CHILDREN.

2197. HELEN MARVAI, b. Aug. 19, 1909.

2198. REBA MARION, b. June 26, 1911.

[1721.] MELVIN HILLYER CONDIT (of William Hillyer) married, Sept. 19, 1894, Elizabeth Dahl, born April 2, 1873. They resided in Jersey City, N. J., where he died March 19, 1916.

## CHILDREN.

2199. HILLYER M., b. May 27, 1900.

2200. ELMER, b. March 30, 1905.

[1722.] ELLA FRANCES CONDIT (of William Hillyer) married, Nov. 12, 1889, Frederick Mathew Struck, born Aug. 14, 1865. He is a carpenter and builder in East Orange, and resides in Orange.

## CHILDREN.

2201. HAROLD BABB, b. June 23, 1894; d. the same day.

2202. PAUL CONDIT, b. Feb. 9, 1902.

2203. FREDERICK H., b. March 14, 1904; d. March 20, 1904.

2204. MILDRED FRANCES, b. June 19, 1909.

[1725.] JOSEPHENE CONDIT (of John H.) married, Dec. 2, 1903, Morris Brown. They resided in Panama, where the children were born.

## CHILDREN.

2205. IRVING M., b. Nov. 25, 1904.  
 2206. RAYMOND H., b. Sept. 22, 1906; d. Sept. 29, 1906.  
 2207. IRENE, b. Sept. 30, 1907.  
 2208. CARRIE, b. April 2, 1911.  
 2209. PEARL, b. April 19, 1913.

[1728.] ARTHUR S. CONDIT (of Robert W.) married, Nov. 19, 1906, Grace F. Cole, born Feb. 21, 1883. He is tax clerk of the Central Railroad of New Jersey, and resides in Finderne, N. J.

## CHILD.

2210. ARTHUR S., JR., b. Dec. 8, 1907.

[1734.] THEODORE W. CONDIT (of Theodore M.) married, Aug. 25, 1905, Augusta Smiley. They reside in New York City.

## CHILD.

2211. BERNICE, b. Aug. 15, 1911.

[1740.] FLOYD MORTON CONDIT (of Thomas K.) married, Feb. 22, 1902, Edith M. Smith (of Henry A.), born June 28, 1876, in Monticello, Ill. They reside in Beardstown, Ill. He is assistant cashier of the Beardstown Bank.

## CHILDREN.

2212. HARRIET, b. March 22, 1907.  
 2213. MARY L., b. Jan. 17, 1909.  
 2214. EDITH E., b. July 5, 1911.

[1744.] VERA CRARY CONDIT (of Charles H.) married, April 12, 1909, Alfred G. Schultz, born March 2, 1886, in Beardstown, Ill. He is a member of the firm of Schultz, Bujan & Co., millers, Beardstown, Ill.

## CHILDREN.

2215. ALFRED G., b. March 14, 1910.  
 2216. MARY ELIZABETH, b. Sept. 18, 1911.  
 2217. JOHN, b. May 9, 1914.

[1745.] MAZY CONDIT (of Charles H.) married, Dec. 18, 1912, Samuel G. Smith. He is assistant cashier of Neal, Condit & Grout, bankers, in Winchester, Ill.

## CHILD.

2218. VERA CONDIT, b. Sept. 16, 1913.

[1765.] WILLIAM FLETCHER CONDIT (of Fletcher H.) married, June 29, 1911, Clara Middleton Grover. They reside in Centre Moriches, Long Island. No children.

[1791.] KENNETH HAMILTON CONDIT (of Oscar H.) married, June 6, 1916, Marjorie Walbridge Brown (of Paul T. and Anna L. Walbridge Brown, of Plainfield, N. J.), born Feb. 14, 1893. After graduating from the East Orange High School he entered Stevens Institute of Technology and graduated in 1908 with the degree of Mechanical Engineer, and in 1913 from Princeton University with the degree of Civil Engineer. He is now a member of the engineering faculty at Princeton, where they reside.

[1802.] M. GERALDINE CONDIT (of Clarence M.) married, Aug. 8, 1906, Dr. Louis L. Bowie, born March 2, 1879, in Muscatine, Iowa. They reside in Buckeye, Iowa.

## CHILDREN.

2219. GERALDINE LOUISE, b. July 4, 1907.  
2220. MORAINÉ CONDIT, b. June 3, 1910.

[1810.] ELSIE MAY CONDIT (of Harvey L.) married, June 19, 1907, Samuel Acheson. They reside in Minot, N. D.

## CHILDREN.

2221. MARLAN, b. April 11, 1908. }  
2222. MARGARET, b. April 11, 1908. } Twins.  
2223. LESLIE CONDIT, b. Nov. 2, 1909.  
2224. ROBERT BURNS, b. Jan. 25, 1912.

[1838.] REV. FRANK HARVEY CONDIT (of Joseph Newton) married, June 1, 1910, Marion Louise Leek (of Walter L.) [1239], born May 25, 1885. He is pastor of a Congregational church in Fort Thomas, Ky. No children.

[1839.] EMMA ELIZABETH CONDIT (of Joseph Newton) married, Sept. 14, 1909, Frank De Forrest Ross, born Nov. 17, 1880. They reside in West Orange.

## CHILD.

2225. OLIVE ABBY, b. June 2, 1912.

[1840.] ABBY FRANCES CONDIT (of Joseph Newton) married, Feb. 13, 1915, George B. Macintosh, born June 20, 1891. They reside in West Orange.

## CHILD.

2226. ALEXANDER CONDIT, b. April 19, 1916.

[1878.] JOHN VAN RENSELLAER CONDIT (of Horace V. R., Jr.) married, Dec. 17, 1914, Elza Ranz, born Sept. 10, 1897, in Ridgeville, Ill. They reside in Onarga, Ill. No children.

[1879.] CORDELIA CECIL CONDIT (of Horace V. R., Jr.) married, Dec. 28, 1912, David Nelson, born April 22, 1888. They reside in California, Ky.

## CHILDREN.

2227. EDITH PEARL, b. Jan. 10, 1914; d. Feb. 11, 1914.  
2228. NARVELLE.

[1906.] GEORGE FORD CONDIT (of George W.) married, July 14, 1887, Minnie Curtis (of Alfred), born Sept. 9, 1867. He died June 15, 1907. She resides in West Orange.

## CHILDREN.

2229. GRACE CHARLOTTE, b. April 17, 1890; m., Dec. 15, 1915, John A. Lightholder. Residence, West Orange.  
2230. MAY, b. May 4, 1892; d. July 27, 1892.  
2231. FORD G., b. Oct. 26, 1893.

[1907.] HARRY L. CONDIT (of George W.) married, June 9, 1894, Annie Jacobs, born April 12, 1875. He is a painter and decorator. They reside in Montclair, N. J.

## CHILDREN.

2232. WALTER, b. Sept. 25, 1895.  
2233. MABEL, b. Aug. 29, 1898.  
2234. RICHARD, b. April 22, 1902.

[1929.] EDWARD S. CONDIT (of Ellis F., Jr.) married, June 29, 1898, Eliza Jane Blake, born May 3, 1881. He is a carpenter, and resides in Orange.

## CHILDREN.

2235. WILLIAM F., b. Oct. 17, 1902.  
2236. MARY M., b. May 28, 1904.  
2237. GLADYS VIOLA, b. Dec. 31, 1905.  
2238. GRACE L., b. Dec. 30, 1906.  
2239. EDWARD S., JR., b. Jan. 17, 1911; d. Aug. 28, 1911.

[1935.] ERNEST FREEMAN CONDIT (of Ellis F., Jr.) married, June 2, 1909, Mamie Christian Kruse, born March 9, 1892. He resides in North Caldwell, N. J.

## CHILDREN.

2240. HOWARD FREEMAN, b. Dec. 25, 1910.  
2241. GEORGE WILLIAM, b. March 27, 1914.

[1936.] MARY CORNELIA CONDIT (of Asa F.) married, Oct. 21, 1877, James Henry Hinchcliffe, born May 8, 1854. He is a fire and life insurance broker in Newark, where they reside.

## CHILDREN.

2242. JAMES HENRY, b. Aug. 13, 1878; m., June 12, 1906, Jessie May Baden. Residence, Newark.

2243. HERBERT ARTHUR, b. Sept. 3, 1880; m., Oct. 19, 1904, Clara H. Gleichmann. Residence, Newark.
2244. LILLIAN PEARL, b. Jan. 8, 1883; m., Oct. 21, 1903, Walter M. Dennison. Residence, Newark.

[1937.] EZRA ADOLPHUS CONDIT (of Asa F.) married, July 27, 1892, Otilie E. Oertel, born Jan. 24, 1868; died Dec. 15, 1905. He is a leather worker, and resides in Newark.

## CHILDREN.

2245. HERBERT HENRY, b. Sept. 4, 1894.
2246. LOUIS LESLIE, b. Feb. 8, 1896.

[1938.] MILTON B. CONDIT (of Asa F.) married, Jan. 1, 1891, Barbara J. Brueckner, born April 4, 1867. He is superintendent of the Morris Avenue Public Bath in Newark, where he resides.

## CHILD.

2247. GEORGE P., b. June 13, 1892.

[1941.] PHEBE M. CONDIT (of Asa F.) married, Oct. 26, 1890, Erastus Stonaker, born Aug. 29, 1870. They reside in Bloomfield, New Jersey.

## CHILDREN.

2248. HARRY A., b. Oct. 26, 1891; d. April 29, 1908.
2249. ARCHIE J., b. June 27, 1893.
2250. RUTH L., b. Aug. 13, 1894.
2251. GRACE S., b. Nov. 10, 1898.
2252. ROWLAND, b. July 9, 1910.
2253. EVERETT, b. July 6, 1915.

[1942.] EDGAR M. CONDIT (of Asa F.) married, June 28, 1909, Ella Huelsenbeck. He is a machinist with the Singer Manufacturing Company. They reside in Elizabeth, N. J.

## CHILDREN.

2254. HILTON A., b. Aug. 3, 1910.
2255. EDGAR M., JR., b. Oct. 5, 1912.

[1945.] LILLIAN M. CONDIT (of Emmons N.) married, Dec. 25, 1901, Paul Madison Stager (of John H.), born Aug. 28, 1867. They reside in Caldwell, N. J.

## CHILDREN.

2256. ROY NELSON, b. Feb. 17, 1909.
2257. HARRIET LILLIAN, b. July 19, 1912.

[1946.] JENNIE D. CONDIT (of Emmons N.) married, Dec. 24, 1899, J. Edgar Williams, who died in 1902. She married second, Feb. 22, 1905, Judson W. Parker, born March 23, 1880. They reside in Verona, N. J.



## CHILD.

2258. OLIVE WHITNEY, b. Jan. 18, 1908.

[1947.] ETHEL CONDIT (of Emmons N.) married, June 15, 1909, Frederick W. Weber, born Jan. 30, 1881. She died June 3, 1911.

## CHILD.

2259. JEANNEATTE L. E., b. April 6, 1911.

Frederick W. Weber married second, Alta R. Condit [1950], sister of his first wife. They reside in Caldwell, N. J.

[1952.] BESSIE CONDIT (of Emmons N.) married, June 1, 1909, Werner A. Meyer, Jr., born April 20, 1888. They reside in Essex Fells, N. J.

## CHILD.

2260. ELIZABETH EMELINE, b. May 19, 1911.

[1964.] THEODORE KINNE CONDIT (of Isaac Baldwin) married, Oct. 14, 1896, Sarah Elizabeth Anderson, born Jan. 26, 1878. He is a painter and decorator. They reside in Arlington, N. J.

## CHILDREN.

2261. LESLIE GRACE, b. Feb. 9, 1899.

2262. ELSIE LOUISE, b. June 26, 1900.

[1965.] LOUIS RUSSELL CONDIT (of Isaac Baldwin) married, Dec. 25, 1901, Bertha Westervelt, born April 23, 1881. He is a clerk. They reside in Arlington, N. J.

## CHILD.

2263. JESSE BALDWIN, b. Dec. 1, 1902.

[1966.] CARRIE LOUISE CONDIT (of Isaac Baldwin) married, March 28, 1902, Harry Westervelt, who died Nov. 26, 1904. She married second, Feb. 21, 1913, Archibald Stockton, born March 12, 1880. He is a boilermaker. They reside in Arlington, N. J.

## CHILD BY WESTERVELT.

2264. WARREN KINNIE, b. Dec. 29, 1904.

[1989.] EVA MARY CONDIT (of David H.) married, Oct. 14, 1909, Charles Willis Johnson, born Nov. 8, 1888. They reside in Condit, Ohio.

## CHILDREN.

2265. GRACE ELIZABETH, b. Jan. 3, 1900.

2266. RUTH VANETTA, b. July 23, 1913; d. Sept. 4, 1913.

[1999.] ALICE CONDIT (of Charles Edgar) married, July 30, 1906, Ralph John Kunz, born July 30, 1885. He is a clerk. They reside in St. Louis, Mo.

## CHILDREN.

2267. RALPH JOHN, JR., b. July 6, 1907.

2268. EDGAR CONDIT, b. Dec. 26, 1909.

[2000.] EDITH CONDIT (of Charles Edgar) married, Oct. 1, 1907, Eugene Thomas Doyon, born Feb. 7, 1884. He is a stationary engineer. They reside in St. Louis, Mo.

## CHILD.

2269. ALICE CONDIT, b. June 29, 1908.

[2001.] CLARENCE HERBERT CONDIT (of Alonzo Smith) married, June, 1901, Louise Robinson, born May, 1879. He is a dentist. They reside in Gilman, Ill.

## CHILDREN.

2270. DEWITT, b. April, 1902.

2271. CHARLES R., b. Aug., 1909.

[2002.] PARK NELSON CONDIT (of Alonzo Smith) married, Feb. 3, 1908, May Kimmons, born Oct. 29, 1877. He is in the dental supply business in Boston, and resides in Newton Centre, Mass.

## CHILDREN.

2272. ROBERT PARK, b. March 28, 1909.

2273. HELEN, b. Oct. 2, 1910.

2274. CATHARINE, b. Oct. 25, 1913.

2275. JAMES DEAN. }  
2276. MARTHA MAY. } Twins; b. Dec. 18, 1915.

[2004.] ESTHER ELLEN CONDIT (of Alonzo Smith) married, June 12, 1907, Charles D. Murphy, born June 7, 1873. They reside in West Lafayette, Ind.

## CHILD.

2277. ELIZABETH, b. Aug. 4, 1908.

[2009.] JEROME LEE CONDIT (of Charles Lee) married, Jan. 12, 1909, Jane Woodburn. They reside in Corpus Christi, Texas.

## CHILDREN.

2278. FRANCES LEE, b. March 1, 1910.

2279. CHARLES WOODBURN, b. Nov. 29, 1912.

[2011.] BESSIE AILEEN CONDIT (of William E.) married, Oct. 24, 1905, Mahlon Howard Davis, born Feb. 17, 1879. They reside in Ellenton, Fla.

## CHILDREN.

2280. WILLIAM RANDOLPH, b. Oct. 4, 1906.

2281. DONALD CONDIT, b. April 20, 1912.

2282. ALICE MAY, b. Dec. 31, 1915.

[2022.] FENTON SMITH CONDIT (of John William) married, April 12, 1914, Faith Frazee, born Feb. 3, 1888, in Hillsborough, Ohio. They reside in Condit, Ohio. No children.

[2049.] EVA MAE CONDIT (of Emory O.) married, June 4, 1913, Robert B. Porter, born May 6, 1888. They reside in Shannon, Ill.

## CHILD.

2283. LUCILLE MAY, b. Aug. 16, 1914.

[2051.] CORA ELIZABETH CONDIT (of Edgar S.) married, Jan. 6, 1909, Allen Thomas Fairbanks. They reside in Monticello, Iowa.

## CHILDREN.

2284. THELMA JOSEPHINE, b. Oct. 23, 1909.

2285. MAURINE EVELYN, b. Dec. 29, 1912.

2286. MIRIAM MAY, b. Sept. 26, 1914.

[2077.] HARRY EUGEAN CONDIT (of David S.) married, Jan. 9, 1913, Ethel G. Levell, born Feb. 7, 1896. They reside in Omaha, Nebraska.

## CHILD.

2287. HARRY EUGEAN, JR., b. April 23, 1914.

[2129.] HELEN LOUISE CONDIT (of Orlando Emmons) married, Oct. 16, 1903, Fred Rutherford Hood (of Adam), born May 16, 1878. He is in the book publishing business in New York City. Residence, East Orange.

## CHILDREN.

2288. ELIZABETH MULFORD, b. Sept. 15, 1905.

2289. ALAN CONDIT, b. Aug. 16, 1907.

2290. FREDERIC RUTHERFORD, b. Nov. 6, 1908.

2291. NORMAN OLIVER, b. July 6, 1912.

[2130.] ALBERT EMMONS CONDIT (of Orlando Emmons) married, Dec. 15, 1909, Anna Lindsley (of John Nicol), born Dec. 15, 1879. He is in the insurance business in New York City, and resides in East Orange.

## CHILDREN.

2292. JOHN LINDSLEY, b. Sept. 11, 1910.

2293. ORLANDO EMMONS, b. Sept. 25, 1911.

2294. ALBERT NELSON, b. April 5, 1914.

2295. ELEANOR, b. July 30, 1916.

[2145.] MAUD CONDIT (of George W.) married, June 5, 1900, George H. Decker, born Sept. 12, 1870. They reside in West Orange. He is a machine assembler.

## CHILDREN.

2296. EDDEN, b. Nov. 1, 1900; d. Feb. 1, 1901.  
 2297. GEORGE CONDIT, b. Jan. 18, 1904.  
 2298. MILDRED, b. Dec. 17, 1904.

---

[2146.] GEORGIA ANNA CONDIT (of George W.) married, Feb. 21, 1905, George A. B. Shauts, born Aug. 16, 1884. He is a machinist. They reside in Paterson, N. J.

## CHILDREN.

2299. MYRTLE E., b. April 29, 1906.  
 2300. AXEL AARON, b. Nov. 24, 1907.

---

[2147.] MABLE CONDIT (of George W.) married, March 26, 1910, David Visser, born Jan. 7, 1884. He is a carpenter. They reside in Paterson, N. J.

## CHILDREN.

2301. RUTH ROSETTA, b. Feb. 20, 1911.  
 2302. JEANETTA, b. March 20, 1913.

---

[2148.] LUCINDA CONDIT (of George W.) married, Dec. 24, 1907, James Lagrosa, born Jan. 8, 1883. She died April 14, 1915. He is a manufacturer of awnings, tents, etc., in Paterson, N. J.

## CHILDREN.

2303. CLINTON, b. March 9, 1908.  
 2304. MICHAEL, b. March 6, 1915.

---

[2149.] CLAUDE B. CONDIT (of George W.) married, June 20, 1907, Carrie Kinney, born Feb. 2, 1884. They reside in Newton, New Jersey.

## CHILD.

2305. LEWIS GEORGE, b. Feb. 22, 1908.

---

[2180.] ALICE CHARLOTTE CONDIT (of Theodore) married, Nov. 18, 1903, Frank Louis Petrick, born Jan. 8, 1879. He is railroad station agent at Clinton, Minn.

## CHILD.

2306. THEODORE HENRY, b. Aug. 13, 1906.

---

[2181.] EDITH MARIE CONDIT (of Theodore) married, Oct. 12, 1910, Clarence Vivian Taylor, born Dec. 12, 1885. He is a contractor and builder in Minneapolis, Minn.

## CHILDREN.

2307. WALTER CONDIT, b. Sept. 13, 1912.  
2308. EDITH CYRILA, b. June 10, 1914.  
2309. ALICE ZOE, b. Sept. 9, 1915.

---

[2182.] BEAUREGARD W. CONDIT (of Theodore) married, July 2, 1913, Nettie Selma Nelson, born Sept. 16, 1892. He is a printer in the *Globe-Gazette* office, Wahpeton, N. D.

## CHILD.

2310. RUTH NORMA, b. Sept. 4, 1915.

## Part II

### DESCENT OF PETER CONDIT

(OF PETER) MORRISTOWN, N. J.

#### SECOND GRANDSON OF JOHN, THE ANCESTOR

**P**ETER CONDIT was born at Newark, N. J., in 1698 or 1699. He married Phebe Dodd, who was born in 1703, and who died July 26, 1768, aged 65 years. He died July 11 of the same year, at the age of 69.

Peter, early in life, became a resident of Morristown, N. J., where he acquired property, and where some, if not all, of his children were born. At the formation of the First Presbyterian Church in Morristown, in 1741, he and his wife were among its first communicants, and continued to be steadfast supporters of the organization until their death. Some of the descendants of Peter filled honorable places in the early political history of the country, while others attained to positions of eminence in the professions.

His will, on file in Trenton, N. J., is dated February 1, 1767, and was proved August 25, 1768. It names his wife, Phebe, and his children, Joseph, Nathaniel, Ebenezer, Silas and Peter. The executors named were his wife, and sons Joseph and Silas. The witnesses were Benoni Hathaway, Jedediah Mills and Thaddeus Dodd. Very nearly all the members of this branch of the family have left their ancestral homes in Morris County and have settled in the West and South.

The descendants of Peter originally spelled their name "Condict," and it is so recorded in the Morristown records. When the 1885 record was compiled, however, so many of the family had adopted the generally accepted form that, for the sake of uniformity, the spelling "Condit" was used throughout. In this revision those who are known to adhere to the former spelling have been indicated by (Condict) placed after the family name.

#### CHILDREN.

1. SARAH, b. about 1726.
2. JOSEPH, b. about 1728.
3. RHODA, b. about 1731.
4. NATHANIEL, b. Oct., 1733.
5. EBENEZER, b. 1736.
6. SILAS, b. March 7, 1738.
7. PHEBE, b. about 1740.
8. PETER, b. April 8, 1744.

[1.] SARAH CONDIT married, June 1, 1749, Shadrach Howard, of Morristown, born 1724, died Oct. 21, 1789. She died May 10, 1799. They were enrolled as members of the Morristown Church May 9, 1752.

## CHILDREN.

9. REBECCA, baptized March 21, 1757.
10. BETHUEL, baptized Oct. 14, 1759.
11. SERULIAH, baptized December 20, 1761.
12. SILAS DAY, baptized May 13, 1764.

[2.] JOSEPH CONDIT married Rhoda Lindsley. They became members of the Morristown Church July 17, 1761. He died Aug. 8, 1776, at the age of 48.

## CHILDREN.

13. ZENAS, b. about 1757.
14. REBECCA, b. about 1759.
15. JEMIMA, b. about 1761; m., first, ——— Reed; m., second, ——— Parsons.
16. TIMOTHY, b. Oct. 25, 1764.
17. UZAL, b. May 16, 1767.
18. JEDUTHAN, b. April 28, 1769.
19. CYRUS, b. Oct. 21, 1771; m., Feb. 22, 1798, Phebe Pierson.

[3.] RHODA CONDIT married, Feb. 6, 1763, Peter Pruden, of Morristown, born 1722, died April 21, 1777. She married second, Daniel Riggs, May 27, 1778. They lived in Morristown, where she died April 10, 1818, at the age of 87.

## CHILDREN.

20. PETER, b. 1764; baptized Aug. 5, 1764.
21. RHODA, baptized March 23, 1766; d. Dec. 14, 1773.
22. JOANNA, baptized July 10, 1768.
23. PHEBE, b. March 20, 1770; d. March 26, 1776.
24. ANNIE, b. Sept. 15, 1772.
25. ELIAS, b. Aug. 15, 1774; d. May 22, 1791.
26. PHEBE, second, b. 1776.

[4.] NATHANIEL CONDIT married, March 10, 1757, Sarah Coe (of Benjamin, Morristown). She was born Jan. 17, 1740; died Aug. 14, 1762. He married second, Oct. 18, 1764, Abigail Wines (of General Isaiah Wines, Morristown). She was born Feb., 1745; died July 30, 1826, at the age of 81. He joined the Morristown Church with his first wife in 1761. Soon after his second marriage he removed to a farm on Succasunny Plains, and became a member of the church at that place. He died March 19, 1781.

## CHILDREN BY SARAH.

- 27. BENJAMIN, b. Dec., 1760.
- 28. SARAH, b. 1762; m. Paul Drake; no family.

## CHILDREN BY ABIGAIL.

- 29. DAVID, b. 1765; probably d. young.
- 30. HIRAM, born Jan. 7, 1767.
- 31. ISAIAH, b. Nov. 26, 1769; d. at the age of 7.
- 32. PHEBE, b. Feb. 28, 1772.
- 33. RHODA, b. Aug. 25, 1776; d. young.
- 34. EBENEZER, b. Aug. 27, 1778.
- 35. ABIGAIL, b. 1781.

[5.] COLONEL EBENEZER CONDIT married, March 16, 1762, Huldah Byram (of Ebenezer, Morristown). He was a colonel in the Revolutionary War, and died of smallpox while in the service at Mendham, Morris County, N. J., April 3, 1777. His widow married, April 18, 1782, George Phillips, of Morristown, who died July 22, 1784. His will names a child, Lewis.

## CHILDREN.

- 36. ABIGAIL, b. April 18, 1763.
- 37. BYRAM, b. 1764; d. Jan. 17, 1769.
- 38. SILAS, b. Aug. 10, 1766.
- 39. PHEBE, b. 1768.

[6.] SILAS CONDIT married, April 10, 1760, Phebe Day, daughter of Captain Samuel Day, of Morristown. She was born July 10, 1743, and died July 16, 1762. He married second, Abigail Byram, daughter of Ebenezer Byram and Abigail Alden,\* of Morristown. She was born 1743, and died Jan. 14, 1825. Silas died Sept. 6, 1801. He became a member of the Morristown Church Sept. 2, 1764. He was made a member of the board of trustees of that church Oct. 19, 1772, and remained such for many years, acting as clerk and president of that body. He was a member of the State Council of New Jersey from its organization in 1776 till 1780. In 1781 he was elected a member of the Continental Congress, and continued as such until 1784. From 1791 to 1800 (excepting the years 1795 and 1799) he was again a member of the New Jersey Legislature, and was speaker of the House during the years 1792, 1793, 1794 and 1797. He was a large landholder in Morristown and vicinity, his farm embracing several hundred acres. He was a useful man and a Christian citizen.

\*Abigail Alden Byram was the mother of the first wife of Col. Ebenezer Condit, the second wife of Silas Condit, and the wife of Peter Condit; she was a great-granddaughter of John Alden, of "May Flower" memory. It is a singular coincidence that these three brothers, Ebenezer, Silas and Peter, married three sisters, Huldah, Abigail and Annie, daughters of Ebenezer Byram.



## CHILD.

40. ELIZABETH PHEBE, b. July, 1762; m., Nov. 25, 1781, James Cook, of Morristown. She d. Jan. 21, 1785, leaving one child, Elizabeth, who was b. Dec. 9, 1782; d. 1846. This daughter m., April 13, 1800, Col. Joseph Cutler, of Morristown, who was b. Oct. 16, 1775. They had Dr. Silas C., Abigail S., Rev. James R., and Hon. Augustus W. Cutler. Abigail S. Cutler, b. June 3, 1803, m., Feb. 14, 1826, Rev. James B. Hyndshaw, b. Jan. 14, 1801; d. July 6, 1889. She d. March 2, 1869. They had Silas Condit, b. Aug. 14, 1831.

SILAS CONDUCT HYNDSHAW (of Rev. James Bailey and Abigail Cutler Hyndshaw) was born in New Providence, N. J., Aug. 14, 1831. Much of his boyhood was spent with his grandparents, Colonel Joseph and Elizabeth Cook Cutler, at the old homestead in Morristown, N. J. In

his young manhood he learned the jeweler's trade and when about the age of 25 he went to Michigan, where he spent two years, and from there went to Illinois and located in the town of Henry. In 1858 he married Elizabeth, daughter of Christopher and Rachel Wiltsee Walker, of Cincinnati, Ohio. Mr. and Mrs. Hyndshaw had two children, Sophia Walker, who married Drayton Wilson Bushnell, of Council Bluffs, Iowa, Dec. 24, 1878, and Frank Morton, who married Dolie Whitlock, of Omaha, Neb., Jan. 21, 1891; they have two sons, Silas C., born Aug. 6, 1892, and Rowland W., born Jan. 15, 1897. For the twenty years that Mr. Hyndshaw made his home in Henry, he was one of the successful men of the place. At the end of that time he removed to Chicago with his family, and after his children were married lived there until 1905. He and his wife then went to Council Bluffs and made their home with their daughter and her husband. He lived until Jan. 20, 1910. His wife survived until Sept. 20, 1915. They were members of the Presbyterian Church and were true Christians in every way; gentle, loving and charitable. Although they

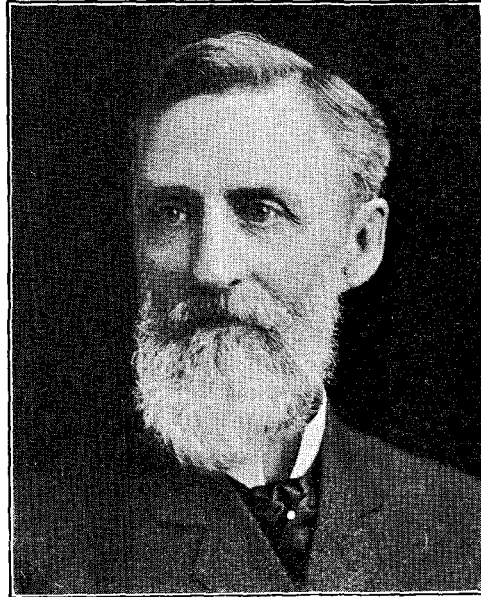

made their home in Council Bluffs in their later years, their many lovable qualities drew to them many friends who will ever remember them with sincere affection.

[7.] PHEBE CONDIT (of Peter) married, June 27, 1759, Silas Day, of Morristown, who died March 31, 1763. She married second, Jan. 7, 1767, Major Henry Axtell, born in 1738; died April 6, 1818. She died July 6, 1829.

CHILDREN BY DAY.

41. REBECCA, b. 1760; bap. Jan. 18, 1761; d. in infancy.
42. JONATHAN, b. 1762; bap. March 7, 1762; d. in infancy.

CHILDREN BY AXTELL.

43. LURANA, b. 1767; m., 1788, Samuel Beach.
44. SILAS (Col.), b. 1769; m., June 9, 1791, Elizabeth Loree; d. Aug. 9, 1851. He d. in Zanesville, Ohio, Sept. 29, 1823. Had Samuel L. Henry, Mary R., Amzi, Phebe C., John, Silas, Jacob T., Silas C. and Jonathan R.
45. PHEBE, b. 1771; m., 1793, Isaac Clark. She d. 1832.
46. HENRY (Rev.), b. 1773; m., 1797, Hannah Cook. They moved to Geneva, N. Y., where he founded a college. He d. Feb. 11, 1829. Had Daniel C. (Rev.), 1800-1837; Rebecca, 1798-1829; Henry (Rev.), 1802-1854, was pastor of (Brick) Presbyterian Church, East Orange, N. J., 1835-1837; Hannah H., 1816, m. George D. Hay; Charles (Rev.), 1818.
47. RHODA, b. 1775; m. Simeon Cory, 1798; d. 1865.
48. JOSEPH, b. 1777; d. in infancy.

[8.] PETER CONDIT married, March 16, 1763, Annie Byram (of Ebenezer, Morristown). He died July 14, 1774. His widow married, May 6, 1776, Daniel Tichenor, of Morristown. She died July 8, 1826.

CHILDREN.

49. EDWARD, b. Nov. 15, 1769.
50. BYRAM, b. Aug. 22, 1771.
51. LEWIS, b. March 3, 1773.

[13.] ZENAS CONDIT (of Joseph) married, Feb. 8, 1779, Hannah Pierson (of Benjamin, Morristown), born 1757. He was a farmer near Morristown. He was a private in the Revolutionary War.

CHILDREN.

52. JOSEPH, b. Nov. 25, 1779; d. single.
53. ANGELINE, b. Oct. 14, 1781.
54. PAUL PIERSON, b. Feb. 27, 1784.
55. PHEBE, b. March 26, 1786; d. unm.
56. HANNAH, b. Aug. 3, 1788; m. Benjamin Lindsley. Had Zenas Condit, who had Fanny L. (Fancher), a prominent poet of Minnesota.

- 57. ELIAS, b. Oct. 3, 1790; d. single.
- 58. RHODA, b. Sept. 15, 1794; m. William Upson.
- 59. TIMOTHY, b. July 2, 1796; d. single.
- 60. LEWIS, b. Nov. 4, 1798.

4.] REBECCA CONDIT (of Joseph) married, July 5, 1779, Lyon, of Morris County, N. J.

## CHILDREN.

- 61. MATANIAH, b. Dec. 12, 1780.
- 62. CYRUS, b. May 9, 1783.
- 63. RHODA, b. Nov. 20, 1789.

5.] TIMOTHY CONDIT (of Joseph) married, June 15, 1794, beth Spangler (of William, Jefferson County, Ky.), born Jan. 775. He died June 15, 1844. She died March 29, 1863. As with Timothy Condit is said to have been very active and robust. received a common school education, and early became an apprentice to the trade of a tanner and shoemaker. In 1793 he emigrated Ohio with a party of teamsters in the employ of Judge John Cleves, the noted pioneer of Southwestern Ohio. One hundred and acres of land was conveyed by Symmes to Timothy Condit in compensation for services rendered by him on the trip from New York. Timothy soon afterwards sold this land for a nominal sum and removed to Jefferson County, Ky. He remained in Jefferson County until 1808, when he removed to Ohio County, Ky., where he bought a farm of two hundred and sixty acres, on which he established a tannery and shoe shop. He was engaged in this business until old age and infirmity obliged him to desist. As a pioneer with his wife and their young family, endured all the privations incident to a frontier life, spending much of the time of their early life in block houses or semi-military posts, as a protection from the Indians, who were numerous in those early years of the history of this section. The religious life of Timothy was one of piety. His early training was in the Presbyterian Church. When he became settled in Kentucky he united with the Methodist Church, of which he was an active and honored member until death.

## CHILDREN.

- 64. DAVID, b. May 8, 1795.
- 65. REBECCA, b. May 5, 1797; d., unm., May 22, 1876.
- 66. LEWIS, b. Jan. 10, 1799; d., single, June 2, 1822.
- 67. RHODA, b. Nov. 17, 1800.
- 68. JOHN P., b. April 8, 1802; d. Sept. 23, 1812.
- 69. WILLIAM S., b. March 21, 1804.
- 70. JACOB L., b. March 19, 1806.
- 71. UZAL, b. Dec. 21, 1807.
- 72. JOSEPH, b. Jan. 29, 1810; d. young.
- 73. ELIZA, b. Aug. 31, 1811.
- 74. BENJAMIN, b. Dec. 13, 1813; d. in infancy.
- 75. ANGELINE, b. March 8, 1815.

[17.] UZAL CONDIT (of Joseph) married, Nov. 2, 1791, Theodocia Pruden (of Moses, Morris County), born March 7, 1771; died Aug. 7, 1851. He died Sept. 28, 1845. He was a cabinet maker and followed this occupation in Morris County until 1805, when he moved with his wife and six children to Kentucky, where he purchased a farm, which he occupied during the remainder of his life. Uzal and his wife were members of the Presbyterian Church at Morristown, but after their settlement in Kentucky they identified themselves with the Methodist Episcopal Church, of which they were active and useful members.

## CHILDREN.

76. MOSES P., b. Nov. 4, 1792.
77. ELIZABETH, b. Aug. 1, 1794.
78. JEMIMA, b. April 30, 1797.
79. JAMES H., b. May 10, 1799.
80. MARY, b. July 22, 1801; d. Sept. 12, 1811.
81. ELEANOR, b. Oct. 2, 1803.
82. ABIGAIL, b. Jan. 12, 1806; m. Robert Housley, Feb. 5, 1832; no family. She d. Nov. 8, 1834.
83. JEDUTHAN L., b. May 20, 1808.
84. RUTH A., b. Sept. 3, 1810.

[18.] JEDUTHAN CONDIT (of Joseph) married Hannah Axtell, of Morristown, born Oct. 15, 1761; died Sept. 6, 1837. He died April 8, 1833. They resided at Morristown.

## CHILDREN.

85. SARAH, b. Dec. 22, 1794.
86. ELECTA, b. May 14, 1797.
87. HENRY A., b. Aug. 1, 1800.
88. CYRUS, b. Aug. 22, 1802; d. Oct. 24, 1802.
89. UZAL, b. Oct. 14, 1805.
90. EZRA, b. Oct. 7, 1809; d. at the age of 10.
91. HANNAH M., b. Aug. 4, 1813; m. Sutphen Mooney.

[27.] BENJAMIN CONDIT (of Nathaniel) never married. He occupied his father's farm at Succasunna Plains, where he died Oct. 29, 1839. He was an honored citizen of Morris County, filling the office of justice of the peace for many years. He was not a church member, but was a liberal supporter of gospel privileges. He was a private in the Revolutionary War, and a member of the New Jersey Legislature in 1815, 1816 and 1819. He was quite lame and used a stout cane, on which he leaned heavily while walking.

[30.] HIRAM CONDIT (of Nathaniel) married, Nov. 29, 1798, Abigail Beers, born Sept. 30, 1778; died April 22, 1852. He died Dec. 27, 1847. He was an elder of the Presbyterian Church at Succasunna Plains, and his faith in God's covenant promises was evidenced by the Christian character of his children.

## CHILDREN.

92. PHEBE ANN, b. July 9, 1802.
93. THANIEL BEERS, b. June 4, 1804.
94. AZUBAH CAROLINE, b. Dec. 4, 1806.
95. MARIA LOUISA, b. Nov. 21, 1808.
96. BENJAMIN F., b. Jan. 30, 1811.
97. TRYPHENA E., b. April 20, 1813.
98. MELITA A., b. May 27, 1815; m., May 6, 1856, Andrew M. Grover, of Romeo, Michigan; no family. He d. May, 1880. She d. Dec. 7, 1913.
99. ISAIAH W., b. Oct. 6, 1817.
100. HIRAM D., b. March 15, 1821.
101. SARAH E., b. March 15, 1825; d. in infancy.

[32.] PHEBE CONDIT (of Nathaniel) married ——— Couse, a widower. After his death she married second, Samuel Price.

## CHILDREN BY COUSE.

102. JOHN P., deceased.
103. EVELINE, m. William Osborn.

## CHILDREN BY PRICE.

104. CONDIT.
105. AMELIA.

[34.] EBENEZER CONDIT (of Nathaniel) married, Feb. 20, 1808, Rachel Morris, born April 12, 1777. In 1817 they moved to Utica, Licking County, Ohio, where he remained during life. She died at Homer, Ohio, in 1863.

## CHILDREN.

106. CHARLES M., b. June 7, 1809.
107. CAROLINE C., b. Sept. 18, 1810.
108. EMILY, b. Feb. 1, 1814.
109. ELECTA, b. May 7, 1816; m. Harlow Pierson. Had two children, Caroline and Alvira.
110. SUSAN A., b. March 17, 1818; m. Mack Anderson. Had three sons, William, Bascom and Austin. Living in Illinois.

[35.] ABIGAIL CONDIT (of Nathaniel) married Abram Young, and had four children. Two sons settled upon farms at or near Topeka, Kan., where they both died. One son, Charles C., left a wife and family, and the other son, John M., never married.

[36.] ABIGAIL CONDIT (of Colonel Ebenezer) married, Dec. 22, 1779, Benjamin Pierson (of Elijah, Morristown, N. J.), born 1757. She died May 2, 1821.

## CHILDREN.

- 111. EBENEZER C., b. Dec. 26, 1780.
- 112. MARY A., b. Dec. 30, 1783.
- 113. ELIJAH, b. Aug. 31, 1786.
- 114. HULDAH, b. June 11, 1788; d. Oct. 14, 1790.
- 115. SILAS, b. Jan. 17, 1790; d. 1824. Silas m. Sarah A. Moore, of Morristown. They had a daughter, Delia S., who m. Daniel R. Clymer, of Reading, Pa.
- 116. MAHLON, b. Oct. 21, 1791; m. Julia Lindsley.
- 117. JULIA A., baptized April 3, 1796.
- 118. JANE, b. Feb. 27, 1798; m. Edwin Ford.
- 119. CAROLINE, baptized Aug. 7, 1803.

[38.] SILAS CONDUCT, of Morristown, N. J., son of Colonel Ebenezer Condict and Huldah Byram, was born Aug. 10, 1766. His mother was a direct descendant of John Alden, who came to America in the Mayflower in 1620. He was married, March 30, 1790,

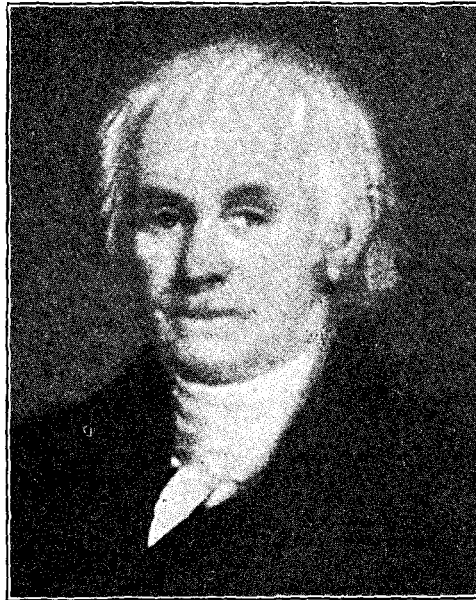

to Charlotte Ford, daughter of Jonathan Ford, who carried on an extensive iron business in Morris County, N. J., during the latter part of the eighteenth century. She was a great-granddaughter of Rev. Jonathan Dickinson, one of the founders and first president of Princeton College. She was born Dec. 6, 1767. In 1809 she established one of the first Sunday Schools in New Jersey. This school was started in her home in Littleton, Morris County. She was an earnest Christian and believed sincerely in the power of

prayer. Silas was a nephew of Silas Condict, who was a member of the Continental Congress. The subject of this sketch was commonly called Silas Condict, Jr. His father, Colonel Ebenezer, died in the service of his country during the War of the Revolution. When Silas, Jr., was 11 years old he was reared by his uncle, Silas Condict, Sr., and on the death of his uncle he inherited a considerable part of

his large estate. Silas Condict, Jr., held many prominent public positions, among them the office of judge of the County Court of Morris County, which he held for many years. He was one of the three principal owners of the State Bank at Morristown. He took an interest in the Morris Canal and the Morris and Essex Railroad when they were built nearly one hundred years ago, during the latter part of his life, and was one of the most prominent men in Morris County. He was a large property owner and large blocks of his lands are still owned by his descendants. He died at the age of 82, on Feb. 6, 1848, at the homestead (now owned by the estate of Mrs. Julia Sherman, a granddaughter), located on Morris Plains. He was active in the Presbyterian Church and his body lies buried in the Presbyterian Graveyard at Morristown. His wife, Charlotte Ford Condict, died March 6, 1850, in the 83rd year of her age.

## CHILDREN.

120. EBENEZER, b. July 24, 1791.
121. MARCIA, b. Dec. 27, 1792; d. July 31, 1793.
122. CHARLES, d. young.
123. JULIA, b. Oct. 28, 1797.
124. SIDNEY, b. July 1, 1799.
125. MARCIA, second, b. Aug. 29, 1802.
126. HENRY F., b. March 22, 1804.
127. SILAS B., b. Dec. 14, 1805.
128. ELLIOTT, m. ——— Ketcham, of New York; no family.
129. EDWARD L., b. Feb. 4, 1812.

[39.] PHEBE CONDIT (of Colonel Ebenezer) married, Jan. 19, 1786, Isaac Lindsley (of Philip, Morristown), born in 1764. She died in 1854.

## CHILDREN.

130. PHILIP, b. Dec. 21, 1786; he was a clergyman, and professor of Nassau College, Tennessee.
131. EBENEZER, b. Sept. 15, 1788.
132. FANNY, b. Sept. 2, 1790; m. ——— St. John, of Morristown.
133. ISAAC, m. Phebe Byram.
134. HARVEY, a physician; m. ———.
135. HULDAH, unm.
136. JULIA, m. Mahlon Pierson, of Madison, N. J.
137. SILAS.

[49.] EDWARD CONDIT (Condict) (of Peter) was born in Morristown, N. J., Nov. 15, 1769. He married Mary Pruden, of Morristown, born Nov. 2, 1772; died March 31, 1822. He married second, Jane Carmichael (widow of David), born 1781, and died Jan. 8, 1856. He died Dec.



1, 1855. Edward spent his whole life in Morristown. He was a man of affairs and held many offices of public trust. For sixty years he was a devoted member of the First Presbyterian Church, which his grandfather had helped to found. At the age of 30 he was appointed by the Council of Proprietors of East New Jersey a deputy surveyor, and as such assisted in laying out Broad street, Newark. He served as a member of the State Committee on Surveying almost all of his life. He was one

of the organizers of the State Bank and its first vice-president, and appears as one of the incorporators of a company chartered on March 3, 1806, to build a railroad from Morristown to Phillipsburg, passing through the "celebrated springs of Hackettstown." For many years he acted as county clerk of Morris, and as one of the judges of the Court of Common Pleas. The appellation of "Judge" remained with him during the rest of his life. He was elected clerk of the Board of Chosen Freeholders and served upwards of thirty years. He was also a member of the New Jersey State Legislature from 1828 to 1830. He died Dec. 1, 1855, in Morristown.

#### CHILDREN.

138. ABIGAIL, b. Jan. 11, 1794; d. April 11, 1796.
139. ELIZA, b. Sept. 17, 1795.
140. JOHN, b. May 18, 1798; d. May 10, 1808.
141. PHEBE, b. Nov. 1, 1800.
142. LEWIS, b. June 29, 1803; d. March 24, 1804.
143. LEWIS B., b. May 24, 1806; d. Aug. 1, 1811.
144. MARY ANN, b. July 27, 1809.
145. EDWARD L., b. June 23, 1811.



[50.] BYRAM CONDIT (of Peter) married, Dec. 24, 1792, Mary Lindsley (of Philip, Morristown), born Oct. 16, 1774. She died in Kentucky April 27, 1855, where they moved in 1805, in company with his cousin, Uzal Condit, and brothers-in-law, Daniel and Abram Lindsley. He was drowned in Green River, Ohio County, Ky., Aug. 7, 1816.

## CHILDREN.

- 146. ANNA, b. Nov. 11, 1793; m. ——— Elliott; moved to Illinois.
- 147. PETER, b. Dec. 26, 1795.
- 148. SARAH, b. Aug. 28, 1798; m. Moses P. Condit [70] (of Uzal).
- 149. JACOB L., b. Nov. 4, 1800.
- 150. PHILIP L., b. Jan. 3, 1803; d., single, April 11, 1836.
- 151. EDWARD B. L., b. Aug. 7, 1809.
- 152. EMELINE, b. March 17, 1815; m. ——— Miller; she was a widow and resided in Texas.

[51.] DR. LEWIS CONDIT (of Peter) married, Oct. 6, 1798, Martha Woodhull (of Rev. Nathan Woodhull, D. D.), born Jan. 25, 1781; died Oct. 22, 1820. He married second, Dec. 20, 1824, Martina Elmendorf, of Somerset County, N. J. She was born Sept. 26, 1784, and died Aug. 10, 1851. Dr. Condit was an eminent physician of Morris County, having graduated from the University of Pennsylvania. He was sheriff of Morris County in 1800, and was one of the corporators of the Morris and Essex Railroad. He served as president of the company until its extension beyond Morristown, when he was succeeded by William Wright, of Newark. He was one of the commissioners of the Trenton Asylum, and an original member of the American Colonization Society. He served also as a commissioner to fix the State boundary line between New York and New Jersey; was a member of the State Legislature from 1805 until 1810—the last two years being speaker of the House. He also represented his district in Congress from 1811 to 1833, except two terms, and in 1837 and 1838 was again elected a member of the Legislature. During these two years he was also speaker of the House. Dr. Condit was a prominent member of the State Medical Society, and was considered one of the best Latin scholars of that day. He was also an extensive reader of English and French literature, and conducted quite a large correspondence with Everett, Clay, Calhoun and Chittenden in relation to the affairs of the general government. He served as a trustee of Princeton College forty years. He died May 26, 1862.

## CHILDREN BY MARTHA.

- 153. ANNA B., b. 1799.
- 154. SOPHIA W., b. Aug., 1801; m., 1863, James Cook. She d. at Washington, D. C., March 14, 1881.
- 155. SILAS S., b. June 25, 1803; d. in infancy.
- 156. SILAS L., b. Aug., 1805.
- 157. SARAH L., d. a child.

158. NATHAN W., b. Nov. 28, 1809.  
 159. ELLEN L., b. Dec. 1, 1811; d. at the age of 2 years.  
 160. LEWIS, b. Dec. 26, 1813; he was a physician. He d. March 17, 1838, single.  
 161. MARTHA M.  
 162. EDWARD, d. in infancy.

## CHILD BY MARTINA.

163. MARTINA, b. 1825.

[53.] ANGELINE CONDIT (of Zenas) married, Sept., 1801, Amzi Babbitt, born Jan. 22, 1779; died April 27, 1850. She died July 27, 1842.

## CHILDREN.

164. JANE, b. May 19, 1803; m., Nov. 2, 1827, Rev. Harvey Lyon. She d. Oct., 1866.  
 165. THOMAS M., b. May 5, 1805; d. Feb. 18, 1806.  
 166. JULIA A., b. Sept. 2, 1806; d. Dec. 31, 1822.  
 167. PHEBE C., b. Oct. 22, 1808; m., March 1, 1832, Reuben Haynes.  
 168. CAROLINE, b. June 20, 1810; m., Oct. 3, 1827, Gustavus V. Millard.  
 169. A child, b. Jan. 18, 1813, d. unnamed.  
 170. MARIA BALL, b. Feb. 28, 1817; m., Aug. 31, 1841, Rev. Edward H. Fairchild. He and his wife were both graduates of Oberlin College, Ohio. He was settled over the First Congregational Church of Cleveland, Ohio, in 1841. The following year he was settled at Birmingham, Michigan, over a Presbyterian church, where he remained seven years. He spent one year preaching at Elmira, N. Y., and three years at Hartford, Ohio. In 1853 he became principal of the Preparatory Department of Oberlin College, where he remained sixteen years, during which time he preached in neighboring and vacant churches. In 1869 he became President of Berea College, Kentucky. Mrs. Fairchild was a faithful colleague in all the labors of her husband. Charles G., their eldest son, was a professor at Berea; he m. Adelaide F. Dean. Edward H., second son, m. Eva Hoyt; he was killed at St. Paul, Minn., by a frightened team. Julia M., third child, m. Charles F. Hall; resided in Illinois. Arthur B., fourth child, was a graduate of Berea College and professor in Doane College, Nebraska; he m. Belle Pratt. Eugene P., fifth child, is a minister; single.

[54.] PAUL P. CONDIT (of Zenas) married, Jan. 11, 1816, Phebe McIlrath, born April, 1797. He was a native of Mendham, Morris County, and at the age of 14 went with his uncle, Timothy Condit, to Southwestern Ohio, where he remained three years, and then returned to New Jersey. His early religious training was under the careful instruction of his grandmother, the widow of Joseph Condit. This eminent Christian lady is said to have been the religious tutor of the aged missionary in Turkey, the Rev. Elias Riggs.

Paul P. Condit went to Ohio again in 1814, and settled on a farm near Cleveland, where he was married. His wife was a great-granddaughter of Abram Clarke. The condition of Paul's health in later years disabled him for agricultural pursuits and he erected a hotel, which for many years was a popular haven of rest for travelers. He occupied many positions of trust, and maintained a high reputation for honesty, uprightness and kindness to all in need. He died at his home in Euclid, Ohio, in 1856, aged 72. His widow died Jan. 3, 1890.

## CHILDREN.

- 171. RHODA L., b. Nov. 9, 1816.
- 172. AMZI B., b. April 24, 1820.
- 173. CAROLINE, b. Oct. 16, 1822.
- 174. JULIA, b. May 13, 1825; d., unm., Jan. 6, 1846.
- 175. JOSEPH, b. July 24, 1828; resided in Tecumseh, Mich. He served in the U. S. Navy in 1863-4. He d. Sept. 23, 1900, in Washington, D. C.
- 176. PHEBE, b. Aug. 22, 1831; she d., unm., March 23, 1850.
- 177. PAUL P., b. Dec. 3, 1834.

[60.] LEWIS CONDIT (of Zenas) married, Jan. 13, 1823, Nancy Connet, born March 2, 1802, in Morristown, N. J. He was born at Mendham, N. J., and learned the trade of brick mason and plasterer with his brother-in-law, Amzi Babbitt. In 1836 he moved to Euclid, Ohio, with four children, where his brother, Paul P. Condit, resided. He lived there one year, when he removed to Jersey, Ohio, where he remained until his death, which occurred Nov. 8, 1848. During his residence in Jersey he was an active and consistent member of the Presbyterian Church, of which he was for several years an efficient elder, and his example and counsels were fruitful of much good in the community. His widow, Nancy, resided with her daughter, Mrs. Mary Pierson, at Grinnell, Iowa. She later removed to Riverside, Cal., where she died Dec. 17, 1893.

## CHILDREN.

- 178. HANNAH M., b. June 1, 1824; d. April 15, 1825.
- 179. MARY M., b. Sept. 10, 1826.
- 180. HENRY C., b. Sept. 29, 1828; d. Jan. 13, 1831.
- 181. HANNAH M., second, b. Nov. 2, 1830.
- 182. WILLIAM C., b. Dec. 29, 1832.
- 183. PHEBE R., b. Oct. 2, 1835; d., unm., March 16, 1857.
- 184. TIMOTHY L., b. Dec. 23, 1837.
- 185. HENRY I., b. Dec. 29, 1840; d. Sept. 7, 1860, single.
- 186. AMARINTHA B., b. July 18, 1845.

[64.] DAVID CONDIT (of Timothy) was born in Jefferson County, Ky., in 1795. He worked with his father at the business of tanning and currying, and married, Oct. 31, 1827, Elizabeth Hunt,

who was born in Kentucky, June 5, 1800. Of his history the Rev. W. F. Davenport, of Calhoun, Ky., has written: "David Condit professed religion when he was about 20 years old, and joined the Methodist Church, of which he was a consistent and worthy member through life. He belonged to the old times, and to him the days long gone seemed more joyous and prosperous. The preachers of the past generation were giants to him, and he loved to dwell upon their heroic deeds. While feeble, he often expressed a desire to see one more revival in his church before he departed to the good world. He lived to see it, and at its close 'Uncle Davy' departed from among us; like a ripe shock of wheat, he was gathered to the garner above; his end was peace." He died Aug. 20, 1880. His wife died Aug. 20, 1873.

## CHILDREN.

- 187. ISAIAH S. D., b. Aug. 21, 1828.
- 188. TIMOTHY M., b. Aug. 21, 1830; d., single, March 22, 1874. He was sheriff of McLean County, Ky., 1868-70.
- 189. MARTHA E., b. Jan. 11, 1834; d., unm., March 12, 1863.
- 190. ELMIRA C., b. Oct. 10, 1835; d., unm., Feb. 2, 1873.
- 191. JOHN F., b. Nov. 17, 1838.
- 192. REBECCA J., b. May 21, 1841; d. young.

[67.] RHODA CONDIT (of Timothy) married, Nov. 1, 1827, William Iglehart, who was drowned at Owensboro, Ky., in 1828. She married second, Rev. Thomas S. Davis, April 12, 1836; born Nov. 5, 1801, and who died Sept. 21, 1867. She died Aug. 14, 1874.

## CHILD BY IGLEHART.

- 193. ANNA W., b. Sept. 29, 1828; m. Alfred Bennett. She d. Sept. 9, 1865.

## CHILDREN BY DAVIS.

- 194. MARY E., b. Feb. 15, 1838; m. William R. Lawrence.
- 195. MARTHA D., b. Dec. 25, 1840; d. in infancy.

[69.] WILLIAM S. CONDIT (of Timothy) married, Aug. 6, 1833, Jane Brown, born in Kentucky, Sept. 11, 1809; died Dec. 1, 1875. He died in Kentucky, Feb. 8, 1865. The life of William Spangler Condit was an eventful one. He moved with his family from Jefferson County, Ky., to Texas in 1851, and subsequently settled in Lamar County, where he and his wife identified themselves with the Methodist Episcopal Church. He immediately secured a valuable farm, and at the beginning of the Civil War was the owner of several hundred sheep and two or three hundred horses and cattle. Like many others, in the succeeding years of trouble he was the subject of bitter persecution. He was charged with disloyalty to the South because he clung with the spirit of a freeman to his principles. In February, 1862, Mr. Condit was roused at night from a sick bed by

a squad of armed and masked men, some of whom were his neighbors, who ordered him to quit the soil of Texas. Hastily gathering his household, he read a portion of Scripture, and they knelt for the last time around that sacred family altar, where he committed the dear ones to the care of a covenant-keeping God. Mounting his best horse, he began the tedious journey to his native State. But little is known of this trip, except that he reached Kentucky in safety. Here he remained until his decease, which took place near the close of the war, at the home of his aged mother. His family knew nothing of his welfare until his death was announced to them after communication was restored between the North and South.

## CHILDREN.

- 196. MARY A., b. July 11, 1834.
- 197. VITULA M., b. Aug. 25, 1836.
- 198. HANNAH A., b. Jan. 25, 1837.
- 199. LOWRY V., b. Feb. 24, 1839; d., single, July 19, 1862.
- 200. JOHN W., b. Nov. 25, 1840; d., single, Jan. 15, 1868.
- 201. BETTIE S., b. Dec. 15, 1842.
- 202. ARMEDIA J., b. May 19, 1845.
- 203. REBECCA C., b. May 3, 1847.
- 204. MARTHA A., b. April 8, 1849.
- 205. NANCY E., b. Feb. 28, 1851.

[70.] JACOB L. CONDIT (of Timothy) married, Dec. 31, 1829, Eliza Neely (of Matthew H., of Indiana), born in Vermont, Jan. 28, 1809. She died in Arkansas, Jan. 12, 1881. He died at Booneville, Ark., Dec. 31, 1876. He was a blacksmith, having learned the trade at Cincinnati, Ohio, where he worked six years. After his marriage he continued the business in connection with a farm, near the home of his father, and became noted as a manufacturer of edged tools. He lived for a time in Warwick County, Ind., from whence he removed to Hopkins County, Texas, where he continued to carry on his trade successfully. He soon after became engaged in the operation of a grist and saw mill in Titus County, Texas. This proved to be a remunerative business until the breaking out of the Civil War, when all his hopes and prospects were blasted and his business destroyed. About this time his eyesight failed, and sickness prevailed in his family until 1866, when he removed to Arkansas, where he remained until death. He was a man six feet in height and of corresponding physique. Being possessed of strong intellect and good judgment, he was a wise counselor, and the friend of all needing advice or assistance. During the greater part of his life he was a member of the Methodist Episcopal Church, South, and held for many years an official position in that church.

## CHILDREN.

206. LEWIS V., b. Nov. 18, 1830.  
 207. MARION B., b. June 18, 1832.  
 208. VERMLIA O., b. Oct. 23, 1834; d. Dec. 26, 1847.  
 209. HORACE B., b. Feb. 23, 1838.  
 210. EMORY B., b. Nov. 10, 1839.  
 211. WILLIAM U., b. Nov. 17, 1842; d. July 21, 1854.  
 212. RHODA J., b. July 22, 1845.

[71.] UZAL CONDIT (of Timothy) was born in Jefferson County, Ky., in 1807. He was married, Nov. 1, 1832, to Mary Lindley, daughter of Daniel Lindley, of pioneer fame in Kentucky, and who emigrated to that State from Morris County, N. J., in 1804. She was born Nov. 6, 1810, and died Aug. 26, 1864. He married second, Dec. 8, 1868, Elizabeth T. Kimbley, a widow. He learned the tanner's trade with his father, and was engaged in that business until the close of the Civil War. With his wife he occupied his farm of one hundred and seventy-seven acres near Point Pleasant, Ohio County, Ky. Of his religious character he said: "I am a Methodist, warp and filling; do not chew tobacco, smoke or drink whisky; and all this is no more than any honest man ought to be." He was named for his uncle, Uzal Condit, who moved to Kentucky from Morris County, N. J., with his wife and six children. He died Aug. 29, 1887, near Centertown, Ky.

## CHILDREN.

213. CINCINNATUS, b. Oct. 6, 1833.  
 214. JAMES H., { Twins, b. Sept. 7, 1835; single; James d. Jan. 25,  
 215. LEWIS F., { 1907; Lewis d. Aug. 2, 1910.  
 216. ISAAC S., b. July 6, 1838; d. in the Union Army, Dec. 18, 1861.  
 217. WILBUR F., b. July 22, 1840.  
 218. JOHN L., b. Oct. 21, 1843; d. July 6, 1867.  
 219. MARTHA E., b. Dec. 2, 1846.

[73.] ELIZA CONDIT (of Timothy) married, July 19, 1849, Sanford Preston, born May 7, 1812; died July 5, 1886. She died Feb. 7, 1890. They were members of the Baptist Church, and resided in McLennon County, Texas.

## CHILDREN.

220. IRA C., b. March 4, 1851; m., Aug. 11, 1891, Doccia M. Spoon; b. April 5, 1861; d. Feb. 6, 1916. He resides in Valley Mills, Tex. Had: James S., b. May 27, 1892; d. Nov. 1, 1893. Horace B., b. April 3, 1894; d. Oct. 23, 1896. Mary, b. Oct. 2, 1895. Elizabeth, b. Jan. 28, 1897. Maggie, b. Aug. 15, 1898. Annie, b. May 25, 1900. Ira L., b. March 1, 1902. Esther, b. April 22, 1905.  
 221. MARY E., b. July 29, 1852; m., Dec. 8, 1889, Joseph A. McMurry, who d. Nov. 18, 1907. She resides in Valley Mills, Tex. No children.

[75.] ANGELINE CONDIT (of Timothy) married, Sept. 1, 1831, Bennett Tichenor, born Aug. 27, 1805; died Jan. 16, 1865, in Kentucky. She died Oct. 28, 1881, in Dallas, Texas.

## CHILDREN.

222. SARAH E., b. Nov. 11, 1832; m., Aug. 14, 1856, Marshall D. Maddox. He was a Confederate soldier; d. in Cherokee Co., Tex., while he was on a furlough going to his home in Lamar Co., Tex. She resides in Mineral Wells, Tex. Had: Norris, b. 1857; d. 1866. Laura A., b. July 29, 1859; m., Oct. 28, 1883, Mills Wadsworth, who d. Had Arthur M., Laura and Ellen.
223. MARTHA C., b. July 24, 1834; m., Nov. 3, 1853, George M. Hill; b. Dec. 6, 1829; d. May 11, 1862. Had Byron, Lydia J. and Martha A., who m., May 1, 1879, Dr. William A. Wood; b. Oct. 28, 1855. They reside in Charleston, Tex. Had Minnie, Bonnie, Nettie and Ira Cecil. Martha C. Hill m., second, Jan. 17, 1869, John Danley, who d. Dec. 30, 1892. Had William and Jay. She resides in Charleston.
224. ALONDA B., b. Jan. 29, 1836; m., May 15, 1865, William T. Hill. She d. Aug. 27, 1866. No children.
225. RHODA JANE, b. March 11, 1838; m., June 13, 1865, George W. Coleman, who d. March 18, 1899. She resides in Ardmore, Okla. Had: Azro E., b. March 31, 1866; single; Ardmore, Okla. Cyrus, b. Jan. 15, 1870. Allison, b. Feb. 11, 1873; single; Texarkana, Tex. Antha, b. 1882; d. 1883. Cyrus Coleman m., Nov. 17, 1892, Lizzie B. Monroe. He is editor of a newspaper in Henrietta, Tex. Had Clay and Una May.
226. ELIZA H., b. June 23, 1840; d. 1850.
227. LEWIS M., b. Jan. 30, 1843; d. Nov. 28, 1866.
228. IRA J., b. Aug. 20, 1845; d. Sept. 15, 1873.
229. SOPHIA T., b. Nov. 22, 1848; d., unm., March 9, 1888.
230. MARY V., b. Nov. 28, 1851; m., March 24, 1870, Dr. Slade J. K. Taylor, b. Nov. 2, 1849, in Graves County, Ky. They reside in Dallas, Texas. They had: Missie Almeda, b. Dec. 27, 1870; m., June 12, 1900, Rev. N. M. McLaughlin, who d.; had Mabel M. and Lewis T. Ina Sunshine, b. Jan. 22, 1873; m., Aug. 13, 1895, Pinckney E. Albritor; she d. Feb. 23, 1910; had Alva M., Ina May and Mary E. Effie Vilena, b. Sept. 18, 1874; d. Nov. 18, 1887. Alva Perry, b. April 4, 1876. Alonda Pearl, b. June 1, 1884; m., Nov. 9, 1904, Pascal M. Morgan; she d. Dec. 29, 1908; had Joe Slade. Grace Lavinia, b. March 17, 1889; m., Dec. 24, 1906, Rollin R. Traylor; had Anna May and Lillian Pearl. Lillian Fawn, b. March 2, 1892. Eunice Rhea, b. July 1, 1894; d. March 22, 1896.

[230.] MARY V. TAYLOR was born in Ohio County, Ky., Nov. 28, 1851. Her mother was Angeline Condit, daughter of Timothy and Elizabeth Spangler Condit. Her father, Bennett Tichenor, came of one of the oldest and best families in Kentucky, and was a lineal



descendant in the eighth generation from John and Priscilla Alden. He was also a cousin of the late I. T. Tichenor, D. D., LL. D., for eighteen years corresponding secretary of the Home Mission Board of the Southern Baptist Convention. It is not remarkable that such an ancestry should produce a character of such sterling worth as is expressed in the subject of this sketch. Honesty is the dominant note in her character; added to this is the feminine grace of gentleness, and many other good traits, which combine to form a

lovely nature. Wherever she has made her home, she has been pointed out as one of the best women in the community. She was married to Dr. Slade J. K. Taylor, March 24, 1870, moving to Texas soon afterward. Most of her life has been spent in Texas, where they have reared a large family and are now rearing two families of grandchildren. Her husband has a sanitarium (Westmoreland) in the suburbs of Dallas, for the cure of nervous diseases, liquor and drug addictions, and she is of great assistance to him, both in the conduct of the institution and by her personal influence upon the patients there. "The calmness of Mother Taylor's spirit," some of them say, "is as soothing to me as any medicine." She is of a deeply religious nature, a devoted Christian, and member of the First Baptist Church of Dallas, but no preacher. The uplifting work that she does is of the subtle, impersonal kind that brings results. May she live long to bless the world by her wholesome influence.

[76.] REV. MOSES PRUDEN CONDIT (of Uzal), born in Morris County, N. J., married, Dec. 14, 1812, in Kentucky, Sarah Condit [148] (of Byram), who died at their home in Indiana, Dec. 5, 1854.



After the death of several of his children he embraced the doctrines of the Universalist faith, and became a popular preacher in that denomination. He died April 12, 1850.

## CHILDREN.

- 231. JOHN A., b. Oct. 11, 1813; d. single.
- 232. CHARLES W., b. Aug. 4, 1815; d. single.
- 233. VASHTI A., b. Dec. 7, 1816; d. single.
- 234. UZAL B., b. March 1, 1819; d. single.
- 235. AURELIUS H., b. Sept. 16, 1820; d. single.
- 236. AMANDA S., b. July 29, 1822.
- 237. JAMES H., b. April 29, 1824; d. in 1843, single.
- 238. EMERY Q., b. July 22, 1826.
- 239. ELVIN L., b. Nov. 2, 1828; d. young.
- 240. MARY JANE, b. Sept. 1, 1831.
- 241. EVERETT V., b. Feb. 22, 1834; d. young.
- 242. PHILIP M., b. Nov. 22, 1837.
- 243. HENRY D., b. Aug. 29, 1840; d. young.

[77.] ELIZABETH CONDIT (of Uzal) married, March 26, 1816, Robert Barnett, born in Virginia, March 24, 1784; died Aug. 29, 1865. She died Sept. 10, 1830.

## CHILDREN.

- 244. ALEXANDER M., b. Jan. 23, 1817; m., March 22, 1841, Martha Timmonds (of William H.) [251]; b. Aug. 27, 1819; d. Oct. 16, 1893. He d. Jan. 18, 1892. He was a practicing physician in Texas. They had: William Curtis, b. May 11, 1842; m., Jan. 18, 1866, Nancy T. Odle; residence, Valley Mills, Tex. Had nine children: Harvey H., b. July 14, 1844; single; Valley Mills. Alva T., b. March 15, 1847; d. Feb. 28, 1853. Sallie M., b. Jan. 4, 1850; m., Sept. 1, 1869, William H. Galloway, who d. Jan. 8, 1875. Had Lula and Allie. She m., second, James T. Webb. Had Dona, Eddie and Lela. Ophelia C., b. March 23, 1852; m., May 2, 1872, John G. Sadler. She d. Feb. 20, 1885. Had Edna, Stella M., Effie G., Robert W. and Landen T. Amanda J., b. Jan. 24, 1854; d. Nov. 17, 1855. Ella, b. Oct. 7, 1858; m. Dr. E. V. Jarrett, who d. 1891. Had Thadius, Josephine and Mattie. Vitula, b. Aug. 10, 1862; d. Nov. 13, 1886.
- 245. JOSEPH C., b. Sept. 4, 1818; resided in Ohio Co., Ky.
- 246. ELVIRA T., b. June 13, 1821; d., unm., 1850.
- 247. LUCINDA J., b. May 9, 1823.
- 248. ROBERT E., b. Oct. 5, 1825; d. 1874.
- 249. ELIZABETH C., b. Nov. 13, 1828; d. 1856.
- 250. MORRIS H., b. April 15, 1830; d. 1872.

[78.] JEMIMA CONDIT (of Uzal) married, July 28, 1818, William H. Timmonds, born Oct. 2, 1800; died Oct. 8, 1844. He came to Maryland when 14 years old; later he went to Kentucky, where they were married and resided. She died July 11, 1858, in Ohio County, Ky.

## CHILDREN.

251. MARTHA, b. Aug. 27, 1819; m. Dr. Alexander M. Barnett [244].
252. THEODOSIA A., b. March 20, 1821; m., March 5, 1843, Andrew Shaver; b. Oct. 12, 1816; d. Nov. 20, 1854. She d. Dec. 22, 1900. Had: Martha J., b. Sept. 14, 1844; m. Peter Miller; m., second, J. P. Gardner; resides in Walla Walla, Wash. Lorindia J., b. Aug. 10, 1846; m. John B. Whitmer; she d. Mary E., b. Aug. 10, 1848; m. William B. Rowe; she d. William T., b. Sept. 15, 1850; m., June 8, 1873, Polly Wilkins. They reside in Bremen, Ky. Had Dillas B., 1874; Cecil P., 1876; Willie M., 1878; Martha J., 1880; Alexander, 1882; Edgar L., 1884, and Andrew D., 1892. Virginia A., b. Sept. 5, 1852; d. June 29, 1855. Alcinda M., b. Jan. 23, 1855; d. July 2, 1855.
253. JAMES UZAL, b. April 14, 1823; d., single, 1848.
254. OPHELIA M., b. Jan. 30, 1825; m., Sept. 6, 1846, Henry J. C. Lindley; b. Jan. 31, 1822; d. April 2, 1904. She d. Oct. 16, 1902. Had: Warren L., b. Oct. 24, 1849; m., Jan. 10, 1878, Georgia Ferguson; he d. March 1, 1915. Mary M., b. Sept. 20, 1854; m., Oct. 11, 1876, L. W. Tichenor. Cincinnati, b. Oct. 3, 1863; m., March 18, 1897, Maggie Ashby. They reside in Centertown, Ky.
255. MARY FLETCHER, b. Aug. 1, 1827; m., Oct. 8, 1847, Norman R. Cornell; b. Sept. 11, 1844; d. April 9, 1912. She d. March 2, 1900, at Knoxville, Iowa. They had: Corwin Worth, b. Feb. 28, 1849; m., Oct. 16, 1883, Lena Schaffner. Lindsley Park, b. April 19, 1854; m., Sept. 17, 1879, Nan Girkey; he d. March 29, 1910. Violet Isabel, b. Jan. 1, 1856; m., Jan. 1, 1880, Charles McG. Whitmore; she d. Feb. 28, 1895. Landon Hall, b. July 28, 1858; d., single, Jan. 19, 1887. Jackie, b. Nov. 29, 1860; m., March 12, 1883, Judge Lorin N. Hays; she d. Sept. 25, 1900. Isaac Walters, b. May 23, 1863; d. Feb. 6, 1868. Dixie May, b. Nov. 18, 1866; m., June 27, 1900, George F. Gebhardt; they reside in Knoxville, Iowa. Donald Dean, b. Oct. 25, 1868; m., Dec. 25, 1893, Elsie Bristow.
256. LANDEN MARION, b. Sept. 22, 1829; m., June 1, 1852, Jane M. Tichenor; b. May 27, 1832; d. Jan. 30, 1861. Had Henry C., b. May 12, 1853; m., first, Katie Fast; d.; m., second, Anastasia Murray; he d. July 4, 1913. La Dora Alice, b. Oct. 23, 1856; m., first, W. R. Combs; d.; m., second, W. H. Fleming; reside in Elk Springs, Mo. Ney Mortimer, b. Jan. 24, 1861; d. in infancy. Landon M. m., second, Sept. 25, 1861, Mary H. Oulds; b. Aug. 10, 1840. They had: Carrie J., b. Oct. 3, 1862; m., Jan. 14, 1885, Caleb S. Jones; residence, Lamar, Mo. Charles Park, b. March 14, 1864; m., July 31, 1889, Anna B. Emery; residence, Chippewa Falls, Wis. George F., b. June 30, 1866; d. in infancy. Mary Belle, b. March 12, 1868; m., Feb. 5, 1890, William M. Wills; residence, San Bernardino, Cal. Landon M. d. Nov. 12, 1885. His widow resides in Lamar.
257. RHODA E., b. Oct. 15, 1831; m. Emery Q. Condit (of Moses P.) [238].
258. JASPER W., b. April 14, 1835; d. 1850.
259. VANDERISSA M., b. Jan. 29, 1837; d. a child.
260. ELIZABETH J., b. Jan. 1, 1840; m., Feb. 17, 1859, Edward James; b. Sept. 17, 1837; d. March 11, 1911. She d. Jan. 22, 1881. They had Cordelia L., Edmonia, Mattie A., Sallie K., Elizabeth J., Mary I., Lena R., Henry E. and Elmina. The family resides in Kentucky.

[79.] JAMES HERVEY CONDIT (of Uzal) married, Jan. 9, 1821, Ailcy Butler, born Aug. 15, 1800; died Jan. 4, 1849. He was a trader, loading flat boats in the fall for the New Orleans market, and spending the winter there. He was a successful trader in tobacco. He also conducted a hotel in Jasper, Ind., where he died Oct. 17, 1843.

## CHILDREN.

- 261. THEODOSIA, b. June 9, 1822.
- 262. HULDAH A., b. June 15, 1825.
- 263. MARY C., b. Oct. 23, 1827.
- 264. HESTER ANN, b. Sept. 6, 1832; d. Aug. 19, 1840.
- 265. MARTHA E., b. March 23, 1836.
- 266. JOSEPHINE, b. Dec. 9, 1838.

[81.] ELEANOR CONDIT (of Uzal) married, Nov. 25, 1823, Alfred Boyd, born Oct. 28, 1800; died Aug. 8, 1836. She married second, Aug. 23, 1839, Harper Davis, born Dec. 18, 1808; died July 11, 1883. She died Sept. 21, 1877.

## CHILDREN BY BOYD.

- 267. MARY J., b. Sept. 14, 1824; d. Oct. 30, 1826.
- 268. SILAS C., b. Aug. 9, 1826; d. Feb. 4, 1827.
- 269. VASHTI A., b. Dec. 20, 1827; m., April 13, 1848, David L. Miller; b. Nov. 19, 1825; d. Sept. 12, 1899. She d. Sept. 29, 1889. They had: Alfred B., b. 1849; d. 1857. Albert L., b. May 25, 1850; m., Dec. 24, 1871, Mary F. Hawkins; d. 1897; he resides in Evansville, Ind. Frances M., b. Feb. 1, 1854; d. Sept. 25, 1873. Jeanette, b. Oct. 6, 1855; m., March 27, 1881, Michael Frendenberger; d. 1914; she resides in Chicago, Ill. Wilbur L., b. May 13, 1857; m., Feb. 23, 1882, Jennie Hay; residence, Chandler, Ind. Elvin E., b. Sept. 5, 1860; m., May, 1891, Cleo Cheek; d. 1898; he resides in Paragould, Ark. Jesse B., b. June 10, 1863; m., Dec. 22, 1886, Susie M. Ruston; residence, Evansville, Ind. Orissa E., b. Oct. 31, 1865; m., June 23, 1891, Lawrence S. Perry; residence, Cloverdale, Ind. Minnie L., b. Aug. 25, 1868; m., Aug. 25, 1893, Walker Cooksey; d. 1909; residence, Chicago, Ill.
- 270. ABRAM U., b. March 28, 1830; d. May 5, 1853.
- 271. TIBERIUS S., b. July 18, 1833; m., Aug. 31, 1857, Mary Perry; b. 1833; d. Dec. 29, 1878. He m., second, April, 1880, Mary Grigsby. He d. May 29, 1905. Had: Sarah E., b. Aug. 11, 1859; m., April, 1883, Mark Lewis; she d. Sept., 1883. Loundes S., b. April 27, 1858; d. Nov. 30, 1883. Veturia E., b. March 27, 1862; unm.; an osteopathic physician in Oak Park, Ill. John Alfred, b. 1865; d. in infancy. Charles, b. Nov. 1, 1869.
- 272. ELIZABETH T., b. June 6, 1836; m., Dec. 10, 1868, Cornelius Hines, who d. Sept. 13, 1915. She d. July 16, 1903. Had: Ivy, b. 1870; d. 1874. John L., b. 1873; d. 1873. Ella, b. Aug. 13, 1874; m., Feb. 21, 1896, C. A. Wright; residence, Red Oak, Iowa. Florence, b. Aug. 14, 1876; m., June, 1897, George Young; residence, Newbury, Ind. Frank, b. Jan. 19, 1880; m., Dec. 10, 1903, Matilda Zint; residence, Chandler, Indiana.

## CHILD BY DAVIS.

273. VETURIA GERALDINE, b. May 21, 1848; m., Dec. 22, 1867, Levi Lockyear; residence, Portland, Oregon. Had: Elmer Q., b. Nov. 9, 1868; m., April 14, 1897, Letitia E. Miller. Edward H., b. Feb. 3, 1872; m., July 4, 1897, Minnie K. Henn. Clinton W., b. July 17, 1875; d. Verda Ruth, b. Oct. 2, 1880; unm.; Portland, Ore.

[83.] JEDUTHAN L. CONDIT (of Uzal) married, June 19, 1834, Mary Duke, born April 8, 1813, in Virginia. He was a farmer, and also a wheelwright and cabinet maker. He was an extensive manufacturer of spinning wheels. In 1855 he constructed a boat in which he, with his family, moved from Kentucky to Arkansas, and which they occupied during the entire passage. He settled near Tuckerman, Ark., where he died June 16, 1863. He united with the Methodist Episcopal Church at the age of 26 and his life was that of an earnest Christian. His widow survived him twenty years and died May 29, 1883. Their children were all born in Kentucky, on the old farm of their grandfather, Uzal.

## CHILDREN.

274. JOHN A., b. May 13, 1835.  
 275. JAMES B., b. Feb. 26, 1837; d. Dec. 15, 1838.  
 276. WILLIAM H., b. Feb. 10, 1839.  
 277. MORRIS E., b. Jan. 31, 1841.  
 278. LORENZO M., b. Feb. 13, 1844.  
 279. ELIZABETH S., b. March 30, 1846.  
 280. LEONIDAS H., b. July 27, 1849.  
 281. JULIUS P., b. May 16, 1851; d. March 15, 1869.

Lorenzo M. Condit, the only survivor of this family, is single, and resides in Tuckerman. He is a farmer, and has been a carpenter. He is a F. and A. Mason and has been a member of the Methodist Episcopal Church for more than fifty years.

[84.] RUTH ANN CONDIT (of Uzal) married, Feb. 17, 1831, Harper Davis, born in Kentucky, Dec. 18, 1808. She died March 15, 1838. He married second, Aug. 23, 1839, Eleanor, sister of Ruth A. [81]. He died July 11, 1883.

## CHILDREN.

282. WILLIAM H. T., b. Dec. 17, 1832; m., Sept. 22, 1855, Naomi Dodd. They resided in Newport, Ark.  
 283. RUTH A., b. July 27, 1837; m., July 18, 1857, James R. McKee.

[85.] SARAH CONDIT (of Jeduthan) married, Oct. 28, 1815, Mahlon Mulford, born in Morris County, N. J., July 1, 1794. She died Sept. 21, 1830. He died in St. Louis, Mo., Nov. 1, 1866.

## CHILDREN.

284. EZRA CONDIT, b. Aug. 7, 1819; d., single, March 20, 1854.
285. EMILY A., b. Sept. 23, 1821; m., May 4, 1844, Joseph Beers Lindsly; b. in Morristown, N. J., May 5, 1820; d. in St. Louis, Mo., March 5, 1890. She d. in Kansas City, Mo., Feb. 18, 1907. They had: Alfred Elmer, b. March 5, 1845; m., June 17, 1874, Luella Hedden; residence, Collinsville, Okla. George F., b. April 8, 1848; drowned July 4, 1865. Harry Condit, b. May 12, 1853; m., Dec. 28, 1876, Emma C. Fish; residence, Spanaway, Wash. Edwina, b. July 3, 1860; d. Aug. 20, 1861. Charles O., b. Nov. 20, 1863; d. June 2, 1865.
286. HARRIET, b. Aug. 22, 1824; d. Dec. 10, 1824.
287. ELECTA M., b. Nov. 17, 1825; d. April 2, 1826.
288. FRANCIS L., b. Dec. 20, 1827; d. March 14, 1828.
289. DELIA ANN, b. Nov. 2, 1829; m. Robert Sears Roff, who d. about 1880 in St. Louis, Mo. They had Evaline and Allen A., who d. in childhood, and Walter S., who is living in St. Louis.

In the possession of the family of H. C. Lindsly there is a set of old silver spoons initialed "J. & H. C.," which were wedding presents to his great-grandparents, Jeduthan and Hannah Condit.

[86.] ELECTA CONDIT (of Jeduthan) married Sevalon Mulford (twin brother to Mahlon), born July 1, 1794. They resided in Morristown, N. J., where they both died before 1890. He was blind for many years before his death.

## CHILD.

290. EVALINE, b. 1818; m., Jan. 18, 1837, Alfred Elmer Lindsly, of Morristown; b. Jan. 9, 1814; d. Oct. 29, 1841. She d. May, 1853. No children.

[87.] HENRY A. CONDIT (of Jeduthan) married, in 1833, Cecelia Eliza Peek, born June 14, 1813, in New York; died Feb. 19, 1904. He died May 20, 1846.

## CHILDREN.

291. WILLIAM HENRY, b. July 1, 1839.
292. GEORGE ELLIOTT, b. April 30, 1841.
293. CECELIA JOSEPHINE; unm. Westfield, N. J.
294. CATHERINE; d. young.

[89.] UZAL CONDIT (of Jeduthan) married, April 14, 1832, Julia Ann Easton, born in 1802, in Sparta, N. J.; died June 23, 1852. He died in 1870.

## CHILDREN.

295. MARY CECELIA, b. March 1, 1833.
296. JOSEPHINE, b. Aug. 11, 1838.
297. GEORGIANNA, b. May 11, 1840.
298. HANNAH M., b. Feb. 14, 1845; d. Aug., 1906, in a R. R. wreck near Buffalo, N. Y.
299. BYRAM, d. a child.

[92.] PHEBE ANN CONDIT (of Hiram) married, Oct. 15, 1829, William L. Nicholas (of Jonathan), born March 29, 1800. They moved to Toledo, Ohio, where he died Jan. 12, 1863. She died July 31, 1884.

## CHILDREN.

300. IMOGENE J., b. April 6, 1832; m., Feb. 8, 1863, James M. Whitney, who d. Feb. 6, 1874. She d. Aug. 8, 1889. They had Laura, b. Dec. 9, 1864; m., Dec. 1, 1897, John C. Horning, who d. Jan., 1900. She resides in Defiance, Ohio.
301. SEBASTIAN CABOT, b. Feb. 14, 1834; m., Sept. 6, 1855, Mary E. Baker; b. April 8, 1837; d. Nov. 27, 1915. He resides in Los Angeles, Cal. Had: Albert, b. May 25, 1856; d. April 12, 1886. William B., b. April 7, 1858; d. Sept. 21, 1871. Fred Cabot, b. Aug. 10, 1860. Charles E., b. Nov. 27, 1862.
302. HIRAM CONDIT, b. April 20, 1836; m., Oct. 1, 1862, Emma Edwards; b. Oct. 10, 1837; d. Feb. 28, 1916. He d. Oct. 22, 1915, in Toledo. Had Rosa Edith, b. Oct. 25, 1863; unm.; and Frank Lane, b. Oct. 10, 1865; m.; resides in Toledo.
303. ELBERT NEVIUS, b. Feb. 11, 1838; d. Sept. 14, 1841.
304. ELIAS CORNELIUS, b. June 4, 1840; m., Dec. 22, 1867, Susan Schenck; b. Nov. 21, 1841. He d. Feb. 27, 1881. She resides in Cardington, Ohio. Had Helen A. and Elnora B.
305. ELIZABETH A., b. Oct. 6, 1842; d., unm., May 12, 1913.
306. ANNE MELITA, b. Oct. 6, 1842; unm. Toledo, Ohio.
307. WILLIAM WINES, b. Oct. 1, 1845; m., Feb. 9, 1875, Antoinette Vincent. He is Wisconsin agent of the Standard Oil Co. Residence, Milwaukee, Wis.

[93.] REV. THANIEL BEERS CONDIT (of Hiram) was born and reared in Succasunna, N. J., in a home where reverence for parents and for religion were exemplified and given a first place. Ending his school days early, he entered an establishment where leather was manufactured and made into boots and shoes, where he thoroughly acquired the craft of shoemaking. Soon after reaching his majority he was converted and resolutely and openly took his stand for Christ. Having been an ardent lover of worldly pleasure, many were the jibes and predictions of downfall that came from his companions on the benches. To these his replies showed his determination to be true to his new profession, and that he was bent upon serving his Master in saving men. Taking up studies such



as he could manage at the intervals of his work in the shop and in the evening hours, he acquired a fair degree of familiarity with the English classics. To increase his self-education fund, he clerked in stores and taught school in and near Newton and in Hackettstown. In the latter place he spent four years as a teacher, and studied theology under Dr. Joseph Campbell, pastor of the Presbyterian Church. During eleven years in schoolhouse, cottage and church prayer meetings, he took every opportunity to "exercise his gifts," and was ordained to the ministry by the Presbytery of Newton in 1837. He preached his first sermon in the Stillwater Church, June 11 of that year, and served said church as pastor forty-four years, laying down his pastorate June 12, 1881, on account of age and declining health. He was a commissioner in three General Assemblies, erected four church buildings during his pastorate and assisted his oldest daughter in founding and maintaining the Stillwater Parish School. His ability to interest, instruct and manage children and young people led him to teach school in his own parish many years with great success. His influence for good is still active, and his memory fragrant in many of the homes and communities of the northern counties of New Jersey.

Though especially solicited to take large charges, he preferred to abide by his first love. He was eloquent and faithful in his presentation of the old Gospel. His recreations were devotional. Besides pamphlets and songs, sacred and secular, he published a quarto devotional book, "Morning, Noon and Night, or Christ in Every Page," and its companion volume, "The Bible Reader's Guide." He married, Feb. 27, 1842, Rebecca J. Shafer (of Isaac), born in Paulina, N. J., Dec. 14, 1814. His wife was his helpmeet. She added to her other consecrated talents what no pastor's wife should be without, patience under burdens and provocations, the wit to be silent when silence is golden, and a strong affection for the children of the parish, being for many years his best primary Sabbath School teacher. He died Jan. 13, 1888. She died Sept. 8, 1889. They sleep in the Morris County Condit family plot in Succasunna, N. J.

## CHILDREN.

- 308. ANNA MARIA, b. Dec. 5, 1842.
- 309. ELIZABETH WILSON, b. May 7, 1844.
- 310. ELBERT NEVIUS, b. May 2, 1846.
- 311. ISAAC HIRAM, b. Sept. 8, 1848.
- 312. SARAH LYNN, b. April 6, 1852.

[94.] AZUBAH CAROLINE CONDIT (of Hiram) went with her sister, Mrs. Nevius, to India as a missionary in 1837. Dec. 12, 1843, she married Rev. D. O. Allen, a missionary in the service in India. She died at Bombay the following year, June 11, 1844. After seven years of mission work her husband returned, and died several years later in this country.

[95.] MARIA LOUISA CONDIT (of Hiram) married, Nov. 10, 1835, Rev. Elbert Nevius (of John P., Wayne County, N. Y.), born Sept. 4, 1808. Two years later they went as missionaries to India, under the care of the Mission Board of the Reformed Church. After several years of mission work they returned to this country. He was pastor of a church in Stuyvesant, N. Y. She died Sept. 29, 1886. He died Sept. 29, 1897.

## CHILDREN.

- 313. MARY BETHUNE, b. Feb. 9, 1837; d. Nov. 12, 1837.
- 314. MARIA CAROLINE, b. June 20, 1838; d. Aug. 6, 1840.
- 315. LOUISA C. B., b. Nov. 5, 1840; d. Nov. 17, 1845.
- 316. ABIGAIL GERTRUDE, b. April 27, 1842; d., unm., April 27, 1914.
- 317. ELBERT WILBERFORCE, b. Feb. 25, 1844; m., April 23, 1885, Rose Smith. He d. in 1896.
- 318. BENJAMIN CHALMERS, b. Oct. 7, 1847; m., May 5, 1871, Mrs. Caroline Cox (Hicks).



319. JOHN HIRAM C., b. May 30, 1850; m., Sept. 6, 1882, Louisa Holmes Stillwell (of Daniel); b. in Fall River, Mass., April 17, 1858. They reside in Rochester, Mass. Had: Stillwell, b. July 23, 1883; m., Nov. 26, 1910, Helen M. Brown. Louise C., b. Feb. 10, 1886; d. Aug. 29, 1906. Richmond, b. Oct. 10, 1887. Marian H., b. June 24, 1892. John L., b. Dec. 28, 1896.
320. DANIEL WEBSTER, b. Nov. 16, 1852; d. Jan. 12, 1853.

[96.] BENJAMIN F. CONDIT (of Hiram) married, May 7, 1848, Miriam M. McKenzie, born Jan. 17, 1828; died Jan. 25, 1861. He resided in Adrian, Mich. He died June 4, 1886.

## CHILDREN.

321. LANNES A., b. March 17, 1849.
322. CAROLINE A., b. April 20, 1851; m. Arthur Leck. Resides in Minneapolis, Minn.
323. EMMA F., b. June 16, 1853; unm. San Francisco, Cal.
324. MAY, b. May 12, 1857; d. March 2, 1860.

[97.] TRYPHENA E. CONDIT (of Hiram) married, Dec. 25, 1839, George W. Packard (of Ichabod T.), born in Oxford County, Me., Aug., 1810; died June 17, 1877. She resided in Adrian, Mich. She died Feb. 29, 1896, in Toledo, Ohio.

## CHILDREN.

325. MATILDA A., b. Dec. 14, 1841; d. Feb. 17, 1874; unm.
326. ISAAH WINDS, b. Sept. 8, 1846; single. Toledo, Ohio.
327. CYRUS CONDIT, b. May 24, 1848; m., July 29, 1875, Rhoda Elizabeth A. Pruden. He d. Nov. 25, 1909. Had: Roy C., b. in Adrian; m., Oct. 14, 1900, Harriet Brandt; no children. Harold J., b. in Adrian; m., June, 1907, Kathryn Milhouse; had Harold J., Jr., and Kathryn M. Elizabeth, b. in Toledo; m., Jan., 1910, William Bloomfield; no children. They all reside in Toledo, Ohio.
328. MARY F., b. Oct. 1, 1851; m., Sept. 9, 1879, Edwin J. Tippet. They reside in Toledo, Ohio. Had Alice Louise, George W., d. 1900; Edwin J., Jr., and Ruth Irene.
329. LOUISA C., b. March 25, 1855; m., Sept. 9, 1879, William Huntingdon Smith; b. Dec. 10, 1852. She d. May 3, 1908. He resides in Toledo. Had Susan L. and Jessica F.; both unm. and residing in Toledo, Ohio.

[99.] DR. ISAAH WINDS CONDIT (Condict) (of Hiram) married, Nov. 4, 1851, Mary Trimble Carroll (of Joseph F.), born in Carbondale, Pa., Aug. 3, 1829; died April 19, 1888. He was a physician of large practice at Dover, N. J. He was a consistent Christian and an elder in the Presbyterian Church for many years. He died July 4, 1911.

## CHILDREN.

330. DANIEL T., b. Oct. 16, 1852.  
 331. MARY B., b. Nov. 2, 1853; d. April 21, 1890.  
 332. ABIGAIL B., b. April 9, 1856.  
 333. EDWARD C., b. Jan. 10, 1858.  
 334. ARTHUR W., b. Aug. 21, 1859.  
 335. ELIZABETH M., b. July 16, 1861.  
 336. WILLIAM N., b. April 19, 1863; d. Sept. 10, 1863.  
 337. FRANCIS S., b. June 15, 1865; d. Aug. 20, 1865.  
 338. FREDERICK L., b. Dec. 16, 1866.  
 339. JOSEPH C., b. April 13, 1868.

[100.] HIRAM DANIEL CONDIT (Condict) (of Hiram) married, Aug. 1, 1850, Frances E. Seward, of Orange County, N. Y. She died in Oswego, N. Y., Dec. 7, 1853. He married second, Dec. 20, 1855, Anna Reynolds Atwood, born in Fairfield, Conn., July 28, 1830. He taught school in New Jersey and in Florida, N. Y., for ten years, then studied law and was admitted to practice before the Supreme Court of New York. His practice was largely insurance law and Probate Court work. In 1863 he moved to a farm near Adrian, Mich. In 1876 he moved to Newark, N. J., for two years, and then returned to Adrian, where he died Dec. 25, 1902.

## CHILD BY FRANCES.

340. FRANCIS PIERSON, b. Nov. 25, 1853; d. April 18, 1855.

## CHILDREN BY ANNA.

341. EDGAR ATWOOD, b. Jan. 8, 1857.  
 342. JULIA ATWOOD, b. Nov. 28, 1858; unm. Adrian, Mich.  
 343. ANNA FRANCES, b. March 17, 1860; unm. Adrian, Mich.

The daughters have been engaged in teaching ever since their graduation from Adrian College, for many years in the South, for the American Missionary Association.

[106.] CHARLES M. CONDIT (of Ebenezer) married, May, 19, 1836, Sarah Rabb, of Utica, Ohio, born June 14, 1813; died Aug. 13, 1880. He died at Mexico, Mo., Feb. 1, 1875. He was a merchant for many years at Homer, Licking County, Ohio.

## CHILDREN.

344. JOHN R., b. 1838; m., 1873, Mary Graham, who d. in 1873. He was in Deming, N. Mex., in 1891.  
 345. MIRANDA, b. May 19, 1840.  
 346. WINFIELD S., b. April 13, 1842.  
 347. XARISSA, b. 1844; m., 1878, Walter Downing; resided at Van Orin, Illinois.  
 348. IRENE, b. 1847; resided at Van Orin, Illinois; d. unm.  
 349. ESTELLE, b. 1850; m., 1874, Wm. Yoakam, who d. They had Maynard and Hervey. Resided at Homer, Ohio. She m., second, ——— Rosendale. They reside in San Francisco, Cal.  
 350. CHARLES W., b. 1853; resided at Tombstone, Arizona.  
 351. GEORGE, b. 1855; resided at Mexico, Missouri.

[107.] CAROLINE C. CONDIT (of Ebenezer) married, June 4, 1838, Rev. James Wheeler, born Oct. 24, 1801. He was a Methodist clergyman and a missionary among the Indians in Northwestern Ohio, and was accidentally killed Sept. 26, 1873, at Sandusky.

## CHILDREN.

352. TRUMAN H., b. Aug. 27, 1839; d. Jan. 1, 1843.  
 353. MARY L., b. Aug. 4, 1841; d. Sept. 27, 1874.  
 354. CHARLES C., b. Aug. 27, 1846; m. Sept. 16, 1874, Lida McCaskey. He enlisted, Aug. 24, 1863, in Co. I, Second Ohio Heavy Artillery. He lost a leg in the service, and was discharged June 2, 1865. He was employed in the State Sinking Fund office and in the U. S. Pension office in Columbus, Ohio.  
 355. JAMES OSCAR, b. Sept. 26, 1850.

[108.] EMILY CONDIT (of Ebenezer) married, April 13, 1834, Milton Selby, born in Baltimore, Md., Nov. 15, 1809; died Feb., 1849. They resided in Homer, Ohio, where she died May 19, 1884.

## CHILDREN.

356. CELESTE O., b. July 28, 1835; d. May 20, 1842.  
 357. BYRON, b. Oct. 2, 1837. Killed in battle at Raymond, Miss., May 12, 1863.  
 358. ARABELLE R., b. Aug. 10, 1843; m., Nov. 24, 1864, William N. Fulton; b. in Westmoreland Co., Pa., Jan. 23, 1841; d. June 4, 1914. She resides in Newark, Ohio. Had: Henry S., b. Feb. 1, 1866; single. Maude, b. June 21, 1868; d. July 21, 1895. Jane Hartley, b. March 20, 1871; m., Jan. 7, 1903, Henry Irvin Buell; residence, Newark, Ohio. Josephine N., b. July 2, 1874; m., 1894, James K. Hamill; Newark. Anne, b. Nov. 30, 1875; m., Oct. 3, 1906, John S. H. Holloway; Winchester, Ky. Florence E., b. Oct. 9, 1878; m., June 26, 1901, James R. Fitzgibbon; Newark. Robert G., b. July 7, 1880; U. S. Army. Grace, b. Feb. 3, 1886.  
 359. HOWARD, b. April 30, 1847; m., Oct. 22, 1875, Sarah Wirt; b. Sept. 23, 1843; d. Dec. 22, 1902. He resides in Homer, Ohio. Had Daniel M., b. March 20, 1877. Resides in Columbus, Ohio.

[120.] EBENEZER CONDIT (Condict) (of Silas) married, Dec. 23, 1814, Sarah Hayes, daughter of Colonel Stephen Hayes, Newark, N. J., born March 20, 1795; died Sept. 21, 1827. He died Aug. 3, 1833.

## CHILDREN.

360. STEPHEN H., b. Dec. 19, 1815.  
 361. SARAH M., b. Dec. 23, 1822.  
 362. CHARLOTTE, m. Jonathan Ford; she d. soon after marriage. He d. in Kansas City, Sept. 17, 1890.

[123.] JULIA FORD CONDIT (Condict) (of Silas) married, July 8, 1818, Nathan Hedges, of Newark, N. J., born in East Hampton,

Long Island, Dec. 21, 1792; died Dec. 25, 1875. She died June 2, 1887. He was a man of superior literary attainments, and was prominent for many years as a teacher in Newark.

## CHILDREN.

363. MARY H., b. Jan. 12, 1821; m., Nov. 1, 1843, Rev. Timothy Dwight Hunt, D. D.; b. in Rochester, N. Y., in March, 1822. He d. in Whitesboro, N. Y., Feb. 7, 1895. She d. in Waterville, N. Y., Oct. 11, 1861. He was a missionary in the Sandwich Islands, where two of their children were born. In 1849 he returned to California and served in San Francisco for the Home Missionary Society. About 1856 he returned to New York and preached in Ithaca and in Waterville until after the death of his wife. They had: Julia H., b. Sept. 14, 1845; d. 1857. James Richards, b. Oct., 1847. Mary L., b. 1850; d. 1851. William B., b. 1852; d. 1872. Emily C., b. 1854. Dwight, b. 1858; d. 1858. Gertrude C., b. 1859. Mary H., b. 1861; resides in New York City.
364. HENRY, b. May 10, 1828; d. Feb. 25, 1859.
365. CHARLOTTE F., b. March 3, 1837; unm. Newark, N. J.
366. GERTRUDE C., b. Oct. 3, 1838; m., Nov. 6, 1862, H. Raymond Munger; b. in Waterville, N. Y., May 21, 1839. They reside in No. Plainfield, N. J. Had: Henry C., b. July 29, 1864; single. Jessie D., b. Nov. 19, 1866; unm. Max, b. Sept. 22, 1871; m., June 4, 1904, Sue Weber. Reside in Plainfield.

[124.] SIDNEY CONDIT (Condict) (of Silas) married, Sept. 23, 1823, Charlotte Reynolds (of Abram). He was a merchant, and died in Ringwood, Ill., Nov., 1855. She died in 1879.

## CHILDREN.

367. WALLACE R., b. June 1, 1824.
368. FANNY AMELIA; m. Hamilton Nixon.
369. JULIA B.; m. Enos T. Gage.
370. HENRY F.; resides in Bakersfield, Cal.
371. BENTLY; d. young.
372. EMILY; d. young.

[125.] MARCIA CONDIT (Condict) (of Silas) married, Sept. 29, 1825, Gordon Burnham, born in Franklin, Conn., Aug. 22, 1796, and died in Morristown, Sept. 7, 1882. She died Nov. 30, 1884.

## CHILDREN.

373. JULIA B., b. July 31, 1828; m., Nov. 30, 1852, Byron Sherman; b. in Homer, N. Y., June 3, 1824; d. in Morristown Feb. 27, 1899. She d. Sept. 22, 1915. They had: Gordon Edward, b. Aug. 11, 1854; m., June 12, 1894, Harriet E. Shelton; they reside in Morristown. Julia Frances, b. March 10, 1856; unm.; Morristown. Edith, b. Aug. 28, 1861; m., June 15, 1887, Charles G. Knox, who d. March, 1907; she resides in Morristown. Gordon Burnham, d. in infancy.
374. FREDERICK GORDON, b. June 29, 1831; m., April 27, 1859, Catherine Lydia Hilliard; b. in Dedham, Mass., May 17, 1836. He is a counsellor at law. Residence, Morristown, N. J. They had Anna Washburn, b. Aug. 28, 1868; m., Oct. 20, 1897, Samuel T. Carter, Jr. Residence, Plainfield, N. J.

[126.] DR. HENRY FORD CONDIT (Condict) (of Silas) married, March 27, 1832, Jane Adelaide Pope Causin, born in Washington, D. C., Nov. 25, 1812; died Sept. 1, 1871. They resided in Sligo, Md. He died Oct. 31, 1893.

## CHILDREN.

375. ELIZA STONE, b. Jan. 13, 1835; m., March 1, 1863, Charles E. Weaver, who d. She m., second, Aug. 16, 1883, Jeremiah B. Wilbur. She d. June 27, 1912, at Sligo, Md. No children.
376. CAUSIN, b. March 16, 1842.

[127.] SILAS BYRAM CONDIT (Condict) (of Silas) married Emeline Phillips (of George, Goshen, N. Y.). He married second, June 16, 1840, Mary Johnson (of Mahlon, Littleton, Morris County, N. J.), born Aug. 2, 1814; died June 3, 1878. They resided in Morristown. He died March 24, 1891.

## CHILDREN BY EMELINE.

377. GEORGE P., b. April 10, 1833. Served in 15th Regt. N. J. Vols. Resided in Colorado Springs, Col.; d., single, July 20, 1908.
378. JOHN ELLIOTT, b. Sept. 15, 1834.

## CHILDREN BY MARY.

379. WALTER, b. March 21, 1841.
380. ALICE BYRAM, b. July 7, 1844. She is a physician; has been a medical missionary in Turkey, and has traveled extensively. She is now practicing in Orange, her home.
381. JONATHAN D., b. Sept. 5, 1847.
382. CHARLOTTE F., b. Feb. 27, 1849.
383. SILAS ALDEN, b. Oct. 14, 1851.
384. HENRY VAIL, b. July 25, 1853.
385. WINTHROP, b. Nov. 5, 1856.

[139.] ELIZA CONDIT (Condict) (of Edward) married, Dec. 26, 1813, David B. Hurd, of Morristown, born in 1793; died March 23, 1847. She died Dec. 19, 1836.

## CHILDREN.

386. MARY CONDIT, b. Sept. 23, 1814; m., 1845, William Bonner Le Fevre, M. D.; b., 1804, in Mendham, N. J.; d. June 25, 1881. She d. March 19, 1861. They had: Joseph H., b. Dec. 25, 1846; d. Jan., 1847. Eliza Condit, b. May 1, 1848; m., Oct. 14, 1874, Harlan Webb Cortright; b. Nov. 14, 1845; they reside at Lake Hopatcong, N. J.; had Edgar Le F., b. Sept. 12, 1875, d. in infancy; Mabel Sousia, b. Dec. 24, 1876, m., June 17, 1903, Dr. Alfred C. Benedict, South Orange. William Le F., b. Dec. 3, 1879. Mary H., b. July 16, 1885; d. in infancy. John H., b. Dec. 24, 1886; m. Olive Quackenbush; and Abbie H., b. Feb. 26, 1889. William Jelf, b. April 20, 1849; d. Aug. 6, 1883. David H., b. June 6, 1851; d. Nov., 1851. Lewis Vail, b. Feb. 10, 1855; d. Oct., 1855.

387. EDWARD CONDIT, b. Aug. 27, 1816; m., 1864, Rebecca Wright; b. May 29, 1845; d. June 27, 1909. He d. Feb. 12, 1888. Had: James L., b. May 29, 1865; m., Jan. 29, 1902, Anna N. Schrader; residence, Dover, N. J. Frank A., b. May 4, 1867; m., 1901, Charlotte M. Sedgeman; he d. May 10, 1905. Grace Condict, b. June 25, 1869; m., Nov. 22, 1892, Edward D. Neighbor. Alice May, b. Sept. 7, 1871; d. April 21, 1898. Baby, b. May 14, 1873; d. Aug. 19, 1873. William, b. Aug. 8, 1874. Louise, b. July 1, 1878; d. May 2, 1879. Edward C., b. June 24, 1880; and Fred M., b. Aug. 29, 1883; d. April 19, 1904.
388. PHEBE ANN, b. Dec. 16, 1818; m., William A. Wood. She d. Jan. 28, 1891.
389. JOSEPH LUM, b. Dec. 27, 1820; d., single, Oct. 29, 1842.
390. WILLIAM H., b. Aug. 12, 1823; d. May 3, 1843.
391. LEWIS CONDICT, b. July 11, 1825; m., Nov. 16, 1862, Fanny Wright; b. July 27, 1846; d. Oct. 22, 1870. He d. April 1, 1883. They had: David B., b. Sept. 17, 1863; d. April 30, 1885. Lewis C., Jr., b. Aug. 1, 1865; d. Oct. 1, 1868. William W., b. April 10, 1868; d. July 21, 1869.
392. SARAH LOUISE, b. Sept. 11, 1827; d. Jan. 1, 1849.
393. ELIZA CONDICT, b. June 15, 1831; d. Feb. 24, 1856.

[141.] PHEBE CONDIT (Condict) (of Edward) married, Sept. 10, 1820, Peter Freeman (of Zophar and Mary Crowell, of Morristown), born Jan. 30, 1792, and died in Newfoundland, N. J., March 4, 1854. She died Nov. 3, 1863. They resided in Morristown until Nov., 1842, when they moved to Newfoundland.

#### CHILDREN.

394. MARY CONDICT, b. Aug. 6, 1822; m., May 31, 1848, William Mortimer Brown, M. D.; b. Sept. 8, 1816; d. April 14, 1864. She d. Aug. 19, 1892. They had: Ella G., b. July 21, 1852; m., May 5, 1881, Joseph M. Sayre; b. April 3, 1852; d. Sept. 8, 1915. Melia Adelaide, b. May 7, 1857; a missionary in Kolhapur, India, since 1893.
395. ANNA LOUISE, b. Oct. 23, 1826; d. May 17, 1828.
396. FRANCES ANNA, b. Nov. 15, 1828; m., March 27, 1855, John G. Harrison; b. Oct. 19, 1824; d. July 8, 1914. Resided in Newark. She d. Nov. 20, 1900. No family.
397. LEWIS CONDICT, b. Sept. 14, 1831; m., Sept. 23, 1858, M. Antoinette Conklin; b. March 18, 1823; d. Jan. 22, 1893. He d. March 19, 1887, in Columbus, Ohio. They had: Frederick W., b. June 18, 1864; m., Oct. 25, 1889, Mary McElvain Taylor; b. Dec. 5, 1863; d. May 24, 1914. Lewis C., Jr., b. Aug. 31, 1868; single. Sara Conklin, b. Nov. 19, 1871; m., Jan. 12, 1899, William E. Restieaux; b. March 10, 1868; d. March 9, 1903. Harry Chase, b. Nov. 15, 1877; m., Jan. 19, 1904, Louise Irene Taylor.
398. WILLIAM AUGUSTUS, b. Aug. 6, 1833; d. Dec. 10, 1855.
399. JANE ELIZA, b. May 31, 1840; m., April 11, 1871, William Holmes Jackson; b. Nov. 20, 1820; d. Jan. 17, 1891. They had Holmes Condict, b. Feb. 18, 1875; m., Dec. 18, 1901, Mary Abby Read, b. Dec. 28, 1878. He is a physician and resides in East Orange.

400. GEORGE P., b. Jan. 15, 1843; m., Oct. 4, 1866, Mary Guest; b. July 1, 1846; d. Sept. 9, 1913. They had George H., b. Sept. 5, 1867; m., April 9, 1913, Theresa Gilpatrick; and Estelle W., b. Dec. 10, 1877.

[144.] MARY ANN CONDIT (Condict) (of Edward) married, Jan. 22, 1828, Elias Freeman, of Morristown, born Sept. 7, 1802; died Nov. 23, 1842. She died Nov. 27, 1861.

## CHILDREN.

401. ELIZA, b. April 10, 1829; d. Dec. 25, 1832.
402. EDWARD CONDICT, b. Feb. 10, 1831; m., Jan. 15, 1856, Julia Shaw; b. June 4, 1832. He d. Nov. 24, 1875. They had: Mary C., b. May 5, 1857; m., Dec. 28, 1881, E. B. Coe; b. March, 1857; d. at Long Beach, Cal., Aug. 15, 1899. Edward, b. Oct. 5, 1858; m., March, 1889, Emma Wishou; b. April 23, 1864; d. Jan. 23, 1896; he d. Jan. 11, 1896. Ida Julia, b. Jan. 24, 1861; m., Sept. 20, 1883, George W. Megeath, b. June 1, 1857.
403. CHARLES HENRY, b. Nov. 10, 1833; d. Oct. 16, 1839.
404. CAROLINE A., b. Nov. 10, 1833; m., April 22, 1857, Howard W. Mills; b. Nov. 3, 1832. She d. Aug. 17, 1874. They had: William J., b. Sept. 6, 1859; d. Sept. 28, 1860. Anna F., b. March 29, 1862; m., June 21, 1887, Albert Butler Clapp; b. Oct. 3, 1861; she d. Jan. 26, 1892. Mary Este, b. Aug. 4, 1867; unm. E. Catherine, b. Oct. 13, 1869; m., Jan. 8, 1895, Albert Butler Clapp (husband of deceased sister).
405. MARY LOUISE, b. March 9, 1839; m., June 27, 1860, Moses E. Ludington; b. Nov. 25, 1836; resides in Chicago, Ill. She d. May 12, 1913. They had: Howard F., b. July 25, 1862; m., April 27, 1884, Julia Agnes Mullen; b. June 15, 1856; d. March 4, 1905; he m., second, Dec. 4, 1908, Mary Rupert; b. June 5, 1878. Arthur Eldred, b. March 21, 1866; d. Oct. 17, 1868.
406. EMILY CATHERINE, b. March 24, 1842; m., Jan. 8, 1868, Charles P. Cocks; b. Feb. 26, 1841. Resides in Brooklyn, N. Y. She d. Dec. 30, 1870, in Minneapolis, Minn. No family.

[145.] EDWARD LEWIS CONDIT (Condict) (of Edward) married Lucy King, born June 23, 1811. He died Oct. 16, 1834.

## CHILD.

407. EDWARD, b. 1832; d. Nov. 27, 1858. He graduated at Princeton. Afterwards preached in Maryland. He gave promise of superior ability in the ministry.

[147.] PETER CONDIT (of Byram) was born in Morris County, N. J., and removed to Kentucky with his father. In 1827 he married Elizabeth Housely, daughter of Marmaduke Housely, one of the early settlers of Northern Kentucky. She was born Jan. 1, 1803. He occupied a farm in McLain County, Ky., where both he and his wife died, March, 1847. The upright character of the living children, who were early left orphans, furnishes evidence of a careful and religious training.

## CHILDREN.

408. DELILAH, b. March 24, 1828; d. 1833.  
 409. LUCINDA, b. March 12, 1830.  
 410. BYRAM E. L., b. Aug. 16, 1832.  
 411. JOHN H., b. March 22, 1835; d. before 1847.  
 412. WILLIAM M., b. May 26, 1837; d. 1853.  
 413. ANN, b. March 22, 1840; d. Aug., 1854.  
 414. MARION L., b. April 30, 1842.  
 415. THEODOSIA, b. Dec. 17, 1844; resided at Folsomville, Indiana;  
 m. Lawrence Fisher. She d. June, 1900. Had Arsemias,  
 Lizzie, Edward, Lillie, Thomas.  
 416. ELIZABETH, b. March, 1847; d. 1847.

[149.] JACOB L. CONDIT (of Byram) married, Oct. 15, 1826, Rhoda Brown, who died March 19, 1848. He married second, Jan. 7, 1850, Elizabeth Tichenor (a widow Drake), who was born July 4, 1819. He died in Indiana, Oct. 23, 1869. She died Feb. 25, 1889.

## CHILD BY RHODA.

417. LUCINDA A., b. May 24, 1840.

## CHILDREN BY ELIZABETH.

418. PRESLEY E., b. Jan. 26, 1851; d. Sept. 18, 1854.  
 419. RHODA E., b. Aug. 15, 1853.  
 420. JACOB W., b. Sept. 5, 1855.

[151.] EDWARD BYRAM LEWIS CONDIT (of Byram) married, Sept. 15, 1831, Winfred E. Iglehart, born Jan. 13, 1815, in Kentucky. After the Civil War he moved from Kentucky to Ingram, Randolph County, Ark. He was a farmer. He died Aug. 23, 1877. She died April 24, 1893.

## CHILDREN.

421. CAROLINE M., b. May 11, 1835.  
 422. MARTHA G., b. April 7, 1837; d. 1862.  
 423. MARY ANN, b. Jan. 30, 1838; m., 1850, Tom. Plain. She d.  
 Nov. 11, 1876.  
 424. JACOB L., b. Sept. 8, 1840; d. 1862.  
 425. SARAH E., b. Feb. 15, 1842; m., Aug. 17, 1859, Joe Ellise. She  
 d. 1860.  
 426. JAMES W., b. April 3, 1847.  
 427. JOHN A., b. July 5, 1849; d. 1857.  
 428. RHODA E., b. Sept. 5, 1851; m., Nov. 20, 1904, John Early.  
 Reside in Ingram, Ark. No children.  
 429. CALOOSA E., b. May 18, 1853; m. James Griffon.  
 430. LUCINDA F., b. Sept. 28, 1857.

[153.] ANNA B. CONDIT (Condict) (of Dr. Lewis) married, in 1827, Rev. George Bush, D. D., author of "Bush's Commentary of the Bible." She died at Indianapolis in 1829. They had one child, Lewis C., who died single.



[156.] DR. SILAS L. CONDIT (Condict) (of Dr. Lewis) was born in Morristown in 1805, and graduated from Princeton College in 1824. Having received the degree of M. D. in 1828, he practiced medicine for two years in his native place, when he removed to Long Island. Subsequently he returned to Morristown, but a few years after moved to Jersey City, where he resided during the remainder of his life. Dr. Condit was an ardent supporter of the temperance cause, and became the head of the order of Sons of Temperance in the State and nation. He married Phebe Ann Mills (of David, Morristown). He died Feb. 4, 1864, and his widow died at Morristown in July, 1880. They had no children.

[158.] DR. NATHAN WOODHULL CONDIT (Condict) (of Dr. Lewis) married, Aug. 2, 1833, Julia E. Coe (of Aaron, Morristown, N. J.), born in 1807. She died at Morristown, their place of residence, April 11, 1848. Dr. Nathan W. died June 26, 1892.

## CHILDREN.

- 431. NATHAN WOODHULL, b. July 22, 1834.
- 432. STEWART E., b. March 17, 1836; d. Feb. 4, 1837.
- 433. LEWIS, b. Feb. 13, 1838; single; resides in New York City.
- 434. JULIA ELMER, b. Feb. 14, 1840; unm. Washington, D. C.
- 435. SOPHIA WOODHULL, b. Sept. 7, 1842; unm. Washington, D. C.
- 436. GEORGE COE, b. July 12, 1844; single; d. April 11, 1909.

[161.] MARTHA MARIA CONDIT (Condict) (of Dr. Lewis) married, in 1834, David A. Hall, of Washington, D. C. She died in 1836.

## CHILD.

- 437. MARTHA MARIA C., b. July 1, 1836; m. Lucas Richards, of Unionville, Conn., where they now reside. They have Lewis C., b. in 1873, and Lucy Maria, b. in 1877.

[163.] MARTINA L. CONDIT (Condict) (of Dr. Lewis) married, June 1, 1852, Rev. John J. Brandegee, D. D., who was born at New London, Conn., July 25, 1823. He was the son of John and Mary Brandegee, one of whom was of Dutch and the other of French extraction. Both families had long previously settled in this country. Dr. Brandegee spent his early youth at New London, and in 1843 graduated at Yale College with a high reputation as a scholar. He was confirmed by Bishop Brownell at New Haven, at the age of 18. Before graduating he formed the purpose of studying for the ministry, and on Sept. 27, 1843, he entered the General Theological Seminary, at New York City, where he completed his course of preparation, and was ordained a deacon by Bishop Brownell, July 3, 1846, at Hartford, Conn. After his ordination he went with an invalid brother to the West Indies, where he labored for two years. On his return he was ordained to the priesthood, Jan. 24, 1849, by

Bishop Henshaw, of Rhode Island, at New London, Conn. At this time he was laboring in the parish of St. Michael, Litchfield, Conn., where he continued until February 4, 1854. He then entered upon his duties as rector of Grace Church, Utica, N. Y., and remained there during life, though repeatedly invited to other attractive fields. In the ten years of service at Utica his labors were abundantly blessed, and to his efforts may be credited the erection of the beautiful edifice now occupied by the parish of Grace Church. The cornerstone was laid in July, 1856, but the church was not opened for divine services until May 20, 1860. The last two years of Dr. Brandegees labor was frequently interrupted by sickness, which finally resulted in his death April 6, 1864. In 1867 his widow published a volume of sermons which he had preached at different periods of his ministry of eighteen years. They indicate a mind of uncommon intellectuality and breathe a spirit of true devotion to the service of the Master. She died Dec. 11, 1904.

## CHILDREN.

- 438. JOHN E., b. July 9, 1853; d. May 1, 1905.
- 439. LEWIS C., b. Nov. 25, 1855; d. Nov. 29, 1873.
- 440. EDWARD D., b. Oct. 10, 1857. Resides in Boston, Mass.
- 441. MARTINA E., b. Oct. 18, 1861; unm. Utica, N. Y.

[171.] RHODA L. CONDIT (of Paul P.) married, Aug. 26, 1852, Samuel DePuy, of Collamer, Ohio, who died in 1888. She died March 18, 1890.

## CHILD.

- 442. JULIA, b. Oct. 23, 1854; d. July 18, 1898.

[172.] AMZI B. CONDIT (of Paul P.) married, Dec. 17, 1856, Alice A. Williams, born Oct. 13, 1821. She was a daughter of Abel Williams, a direct descendant of Roger Williams, of Puritan memory. A great-uncle, David Williams, was one of the captors of Major Andre. Amzi B. was by occupation a civil engineer, and was for a time in the employ of the United States Land Office. He died at Chicago, March 30, 1873. The widow resided at Muncie, Ind., where she died Dec. 3, 1902.

## CHILDREN.

- 443. PAUL P., b. March 13, 1858.
- 444. DAVID S. W., b. Dec. 6, 1859; d. June 22, 1860.
- 445. JOSEPH B., b. June 24, 1861.
- 446. ABEL W., b. 1863; d. Aug. 24, 1863.

[173.] CAROLINE CONDIT (of Paul P.) married, June 1, 1853, Orville Brown, born in Ellisburgh, N. Y., March 10, 1810. They resided in Mankato, Minn. He died Jan. 5, 1901. She died March 10, 1904.

## CHILDREN.

447. FRANK O., b. Dec. 6, 1854; m., Jan. 19, 1881, Mary Spencer; b. Oct. 6, 1856. Residence, Hardin, Mont. He is agent for the St. Paul White Lead and Oil Co. They had Frank A., b. Dec. 20, 1881; single. Robb. Condit, b. Sept. 8, 1884; m., May 17, 1915, Marvel Watson.
448. ARTHUR H., b. Oct. 20, 1858; m., Nov. 26, 1889, Alice Brown; b. Oct. 28, 1864. They had Arthur Winton, b. Sept. 5, 1899. They reside in Duluth, Minn., where he is in business.
449. THEODORE W., b. June 19, 1861; m., July 18, 1900, Lillian Alice Sweeney. They reside in St. Paul, Minn., where he is connected with the White Lead and Oil Co. No children.
450. CLARENCE C., b. April 14, 1866; d. Oct. 2, 1895.

[177.] PAUL P. CONDIT (of Paul P.) married, Oct. 3, 1877, Florence V. Brainard, born in Cleveland, Ohio, May 28, 1852. He was born in Euclid, Ohio, went West with his brother, Amzi, and worked with him surveying. He later returned to Cleveland and entered the iron business, and was senior member of the firm of Condit, Fuller & Co. at the time of his death, which occurred Feb. 3, 1886. He was prominent in business and social circles, active in the church and a member of the Union Club. His widow resides in Cleveland.

## CHILD.

451. PAUL BRAINARD, b. Feb. 4, 1879.

[179.] MARY M. CONDIT (of Lewis) married, Oct. 18, 1846, J. Harvey Pierson, born May 21, 1819, in Caldwell, N. J. They moved from Licking County, Ohio, to Grinnell, Iowa, where he was a shoe manufacturer. He died Sept. 21, 1901. She died in California, Aug. 10, 1912.

## CHILDREN.

452. REVERDY J., b. Jan. 7, 1848; m., April 14, 1873, Louise Marshall; b. Oct. 30, 1855; d. June 17, 1914. He d. May 6, 1894. They had: Perley C., b. Oct. 8, 1875; m., Dec. 1, 1903, Mary Walter; he m., second, June 10, 1906, Hilda Kennedy; had Paul P., Hilma R., and Mildred L.; reside in Riverside, Cal. Ethel, b. Jan. 21, 1880; m., Oct. 11, 1904, Arthur R. Danielson; she m., second, July 22, 1910, John Wait; she had Ila A. Danielson and John Wait, Jr.; reside in Los Angeles, Cal. Roy M., b. May 21, 1882; single.
453. LEWIS C., b. Oct. 6, 1849; d. March 31, 1850.
454. FRANK F., b. Jan. 6, 1851; m., June 1, 1875, Grace Gardner; b. Jan. 13, 1851; d. June 10, 1906. Had Warren G., b. March 30, 1876. He is a printer in Los Angeles, Cal.

[181.] HANNAH MARIA CONDIT (of Lewis) married, Dec. 29, 1853, S. Davis Whitehead (of Abram L., Jersey, Ohio), born Feb. 9, 1831; died Jan. 14, 1893. He carried on an extensive shoe trade in Johnstown and Pataskala, Ohio, for several years, and then went to farming. He was an elder in the Presbyterian Church in Pataskala. His widow died May 28, 1910.

## CHILDREN.

455. ALICE M., b. June 14, 1855; unm. Pataskala.
456. LEWIS C., b. Sept. 23, 1857; d. Nov. 28, 1859.
457. JENNIE M., b. Sept. 20, 1860; m., May 17, 1887, Rev. E. Winslow Brown; b. June 19, 1859. She d. June 7, 1895. He is pastor of Olivet Presbyterian Church, Cedar Rapids, Iowa. They had: Beulah, b. Nov. 30, 1888. Gladys, b. June 18, 1891; d. Feb. 1, 1904; and Dorothy, b. Sept. 4, 1892.
458. TIMOTHY C., b. Oct. 19, 1862; d. April 9, 1879.
459. ARAMINTHA B., b. Dec. 28, 1865; m., June 27, 1889, George M. Sutphen; b. July 23, 1859; d. Nov. 14, 1916. She resides in East Orange. Had: Alice W., b. June 2, 1890; d. Jan. 25, 1896. Grace La B., b. Oct. 22, 1891; m., April 6, 1914, William C. Schmidt, Jr.; East Orange. Paul M., b. April 20, 1896; d. April 7, 1898. S. Davis, b. Sept. 27, 1899.
460. HARRY, b. Feb. 17, 1868; d. in infancy.
461. ROSE E., b. April 5, 1869; m. Feb. 14, 1889, Cyrus B. Thomas; b. Aug. 31, 1864. He is a travelling salesman. Residence, Westerville, Ohio. Had Robert Ray, b. April 16, 1892, d. Jan. 10, 1894; C. Bynner, b. July 27, 1902.
462. ABRAM R., b. Sept. 9, 1871; d. Sept. 30, 1876.

[182.] REV. WILLIAM CONNETT CONDIT (of Lewis) married, Nov. 2, 1865, Virginia Channell. At the age of 16 he commenced to learn the trade of printing in Marietta, Ohio, but soon after abandoned this occupation and entered Marietta College, where he graduated in 1858. The same year he entered Lane Theological Seminary, graduating in 1861. Shortly after he was ordained, and was installed pastor over the Presbyterian churches of Sunbury and Olive Green, Delaware County, Ohio, where he remained until he joined the army as chaplain. After six weeks, his health failing, he returned home for a season, but soon removed to Tennessee, where he died May 8, 1872.

## CHILDREN.

463. CLYDE E., b. Aug. 25, 1866; m., Feb. 19, 1908, Ethel Washington; b. Sept. 5, 1875. They reside in Portland, Oregon. No children.
464. MAUDE J., b. Dec. 21, 1867; d. March 17, 1886.
465. BENSON C., b. Oct. 12, 1869.

[184.] TIMOTHY LEWIS CONDIT (of Lewis) served an apprenticeship at the printer's trade at Marietta, Ohio, and subsequently entered Marietta College, graduating in 1860, his purpose being to prepare for the ministry. His desire to serve his country in her hour of peril induced him to enter the army. In May, 1862, he received a lieutenant's commission in Company L, First Ohio Cavalry, and was killed at the head of his company at Murfreesboro, Tenn., Dec. 31, 1862. His grave is at Marietta, marked by a monument erected by his comrades in the service.

[186.] AMARINTHA BENSON CONDIT (of Lewis) married, Feb. 12, 1872, William J. Eaton, of Iowa, born April 15, 1847. She died March 19, 1873.

## CHILD.

466. THEODORE E., b. March 3, 1873; d. 1892.

[187.] ISAIAH SPANGLER DOUGLAS CONDIT (of David) married, Dec. 1, 1870, Sallie A. Fitts, born in 1844. She died Jan. 18, 1877. They had two children, who died in infancy. He resided in Kentucky, where he died Jan. 6, 1897.

[191.] JOHN F. CONDIT (of David) married, Feb. 6, 1876, Menora M. Johnson, born Aug. 25, 1851; died May 13, 1879. He resides at Calhoun, Ky.

## CHILD.

467. ERNEST J., b. Jan. 14, 1877; m., July 5, 1904, Ella R. Riggs; b. June 1, 1884. They reside in Livia, Ky., where he is a farmer. No children.

[196.] MARY A. CONDIT (of William S.) married, Feb. 27, 1852, James M. Iglehart, born Feb. 17, 1828; died Dec. 22, 1878. He was a farmer in Delta County, Texas. She died Aug. 10, 1891.

## CHILDREN.

468. WILLIAM H., b. June 13, 1853; m., Jan. 5, 1879, Sally Causton; b. July 30, 1859. They reside in Enloe, Tex. Had: Lloyd, b. Nov. 28, 1879; m., May 31, 1903, Lula Coston. Gertrude, b. March 25, 1881; m., Oct. 3, 1900, William Burns. William H., Jr., b. March 11, 1883; single. Almer, b. Aug. 18, 1884; single.
469. VICTORIA J., b. Feb. 11, 1855; m., Dec. 23, 1875, Lewis Hargrave; b. Feb. 3, 1849. She d. Jan. 15, 1902. He resides in Mertzon, Tex. Had James W., b. Nov. 19, 1876; m., June 12, 1903, Minnie Wood. Had Guy L. and Jaye D.
470. LEURIA L., b. Feb. 1, 1857; m., Nov. 11, 1880, John Duncan. She d. May 26, 1892. Had Samuel A., b. Sept. 8, 1881; d.
471. JAMES L., b. Feb. 14, 1859; m., Sept. 2, 1886, Eva L. Pearce; b. April 3, 1867. He is a farmer in Cooper, Tex. They had: MacMurray, b. Aug. 29, 1887. Mary N., b. Aug. 27, 1890; m., April 19, 1914, Marshall Beckham. Floyd, b. Nov. 16, 1892; d. Oct. 23, 1897. Lowry, b. Jan. 3, 1894. Lollie M., b. March 1, 1898. Myrtle, b. Aug. 7, 1900. Ivy I., b. Sept. 5, 1903, and Howard, b. Nov. 16, 1906.
472. MEDORA, b. Aug. 19, 1861; d. Jan. 26, 1863.
473. LILLIE A., b. Jan. 26, 1864; d. July 6, 1865.
474. LUCINDA, b. March 6, 1866; d. March 10, 1866.
475. JOHN, b. April 7, 1867; m., Feb. 2, 1888, Annie Prest. He m. second, Sept. 3, 1897, Bertha Nelson, b. Dec. 3, 1882. He is a farmer in Winfield, Texas. Had Mary and Frances, twins, b. June 19, 1889, d. same day; Maudie L., b. Sept. 6, 1890, m. Manly Cumming; Fount, b. March 20, 1894; Charles A., b. June 3, 1898; Alta J., b. March 25, 1900; Lillie B., b. Jan. 16, 1902; LeRoy, b. Jan. 7, 1905; Nettie N., b. Dec. 8, 1906; Haywood P., b. Jan. 12, 1910, and J. D., b. March 15, 1912.

476. NOAH M., b. Feb. 26, 1869; m., July 13, 1893, Mattie Nelson, b. Oct. 23, 1877. He is a farmer in Lake Creek, Texas. Had Eula, b. July 15, 1894; m., Oct. 1, 1911, Curtis Beckham, who d. July 29, 1913. Roy, b. Dec. 15, 1895. Jessie, b. March 16, 1898; d. same day. Viola, b. March 27, 1899. Neomia, b. Dec. 24, 1900. Alvin, b. Dec. 1, 1902. Amous, b. Aug. 29, 1905. Ira, b. Nov. 5, 1907; d. Feb. 9, 1908. Jennie, b. Dec. 13, 1908; d. May 21, 1910. Irene, b. March 28, 1911. Evelyn, b. Sept. 26, 1913.
477. LYDIA, b. July 19, 1872; m., Aug. 22, 1893, Andrew Crouch, b. Sept. 5, 1872. They reside in Lake Creek, Texas; are members of the Baptist Church. Had Albert, b. May 16, 1895; m., Oct. 31, 1914, Jewell H. Riley. Richie, b. Oct. 8, 1904.
478. HAYWOOD B., b. Aug. 19, 1875; m., Dec. 28, 1902, Bessie May Nowell, b. Sept. 13, 1887. They reside in Colorado, Texas. Had Susie N., b. Jan. 27, 1904; Conway W., b. Sept. 21, 1905; Stattie C., b. April 8, 1908; Lawrence M., b. Oct. 11, 1913; d. April 7, 1914.

[197.] VITULA M. CONDIT (of William S.) married, Dec. 1, 1858, John Anthony, who died June 1, 1862. She died Aug. 8, 1864.

## CHILD.

479. WILLIAM A., b. Nov. 11, 1860; killed by a fall from a cotton press Nov. 6, 1879.

[198.] HANNAH A. CONDIT (of William S.) married, Aug. 5, 1858, G. W. Stell, who died in 1865. She died Dec. 5, 1863.

## CHILDREN.

480. WILLIE T., b. May 20, 1859; d., single, July 21, 1898.
481. GEORGE L., b. July 25, 1862; d. July 25, 1864.
482. JOHN, b. Nov. 27, 1863; d. July 27, 1864.

[201.] BETTIE S. CONDIT (of William S.) married, Nov. 13, 1864, Dr. H. B. Lain. She was possessed of that commendable pride which prompted her to acquire an accurate knowledge of her ancestry, and to maintain an honorable reputation for her descent. Disciplined by an experience in Texas, during the eventful years of her maiden life, she filled her position in the home and in society with more than usual ability and influence. They resided at Charleston, Texas, where she died Aug. 15, 1885. He is living in Cooper, Texas.

## CHILDREN.

483. ARTHUR D., b. Nov. 24, 1865; d. Feb. 28, 1866.
484. ALBERT S., b. April 1, 1867; graduated, M. D., at Louisville, Ky., in 1889; practiced four years; d. Sept. 12, 1898.
485. PAUL E., b. Oct. 17, 1869; single; Cooper, Texas.
486. WILLIAM M., b. Dec. 30, 1871; d. Oct. 18, 1875.
487. LOUISA J., b. March 21, 1874; d. Nov. 23, 1895.
488. NELLIE E., b. March 12, 1881; d. in infancy.

[202.] ARMEDIA JANE CONDIT (of William S.) married, July 1, 1866, George M. Terrell, born in Illinois, May 27, 1843. They reside in Cooper, Texas.

## CHILDREN.

489. JOHN W., b. Aug. 31, 1867; d. April 3, 1910.  
 490. EGBERT, b. June 2, 1875; m., Dec. 25, 1899, Inez Hardison; residence, Durant, Okla.

[203.] REBECCA C. CONDIT (of William S.) married, Jan. 1, 1874, George W. Wall, born in Aberdeen, Miss., May 9, 1837. They resided in Okolona, Miss., where their daughter was born. She was an earnest and active Christian, and her influence was felt for good by all who met her. Her husband was converted and entered the ministry in the Congregational Church in 1885. She was a true helpmate in his work until her death, Sept. 13, 1890. He died Oct. 3, 1905.

## CHILD.

491. ROWENA JANE, b. Feb. 1, 1875; m., July 25, 1896, William Elee Dale, b. Sept. 9, 1873. He is a minister in the M. E. Church South, and a member of the North Texas Conference. They reside in Bogota, Texas. Had Myrtle Vashti, b. April 25, 1897; Rebecca C., b. Dec. 2, 1901, and d. Dec. 3, 1901; Lawrence L., b. March 15, 1903.

[204.] MARTHA A. CONDIT (of William S.) married, Dec. 22, 1870, George J. McKenney, born Oct. 10, 1846. She died Nov. 11, 1890. He is a farmer in Westbrook, Texas.

## CHILDREN.

492. THURSTON M., b. Aug. 13, 1872; m. Minnie Fincher, b. Jan. 8, 1881. He is a farmer in Nashoba, Okla. They had Agnes, b. Aug. 21, 1900; Ivy, b. Nov. 21, 1903; George, b. March 22, 1905; Vera, b. June 23, 1907; Jewel, b. July 30, 1909; Terrell, b. Feb. 1, 1912, and d. Jan. 8, 1913; Lillie, b. Feb. 11, 1914.  
 493. JOHN S., b. Oct. 26, 1876; m., Sept. 15, 1896, Letha A. A. Turner. They reside in Colorado, Texas. Had Libbie H., b. July 20, 1897; Viola F. E., b. Oct. 23, 1902, and Kenneth G., b. April 15, 1907.  
 494. WALTER E., b. Aug. 19, 1879; m., June 4, 1905, Esther Lena Pritchett. They reside in Westbrook, Texas. Had Annie R., b. July 12, 1908, and Walter S., b. July 18, 1911.  
 495. TERRELL LANE, b. Jan. 20, 1883; m., Nov. 30, 1907, Susie A. Little. They reside in Westbrook. Had Una R., b. Oct. 31, 1908; Rex Terrell, b. Dec. 9, 1913.  
 496. MARY JANE, b. Sept. 1, 1885; unm.  
 497. MARTHA ALICE, b. Oct. 13, 1887; m., March 5, 1911, George B. Slaton; Westbrook.

[205.] NANCY ELLEN CONDIT (of William S.) married, April 17, 1873, Abram Hill, who died Feb. 17, 1874.

## CHILD.

498. WILLIAM WESLEY, b. Feb. 9, 1874; m., Nov. 22, 1894, Mary E. Fincher. He is a farmer in Tishomingo, Okla. Had James W., b. Aug. 29, 1895; Fannie E., b. Feb. 5, 1899; Charles E., b. Dec. 29, 1901; John H., b. May 25, 1906; Leon E., b. Nov. 25, 1908.

[206.] LEWIS V. CONDIT (of Jacob L.) married, Feb. 24, 1862, in Cass County, Texas, Virginia C. Weatherford, born in Bedford County, Tenn., Jan. 7, 1844. He was a machinist in charge of the Pittsburg Mills, in Pittsburg, Texas, where they resided. He died April 23, 1900. His widow and daughters reside there still.

## CHILDREN.

499. ALICE C., b. Feb. 21, 1863; m., Feb. 15, 1891, Judson C. Bailey, b. Aug. 15, 1858. She d. March 10, 1904. No children.
500. EMMA K., b. Dec. 29, 1868.
501. EDDIE MAY, b. July 17, 1872; unm.

[207.] MARION B. CONDIT (of Jacob L.) married, Jan., 1854, Martha C. Hargrove, born in Hopkins County, Texas, in 1837. They removed about 1870 to Los Angeles, Cal., where she died April 4, 1901. He died Dec. 22, 1902.

## CHILDREN.

502. WILLIAM R.; was in charge of a vessel in the trade with Mexican ports; was in Los Angeles after the death of his parents.
503. LIDA, d.
504. DELL, d.

[209.] HORACE BOLIVAR CONDIT (of Jacob L.) married, Oct. 28, 1865, Nannie P. Pharr (a widow Smith), of Hopkins County, Texas. They resided in Booneville, Ark., until the death of his wife, Oct. 2, 1885, after which he moved to Huntington, Ark., the home of his daughter, where he died Oct. 27, 1911. He had been afflicted with blindness for many years, but he was always bright and cheerful. He had been a member of the Methodist Church for sixty years and his life and death gave evidence of the triumph of Christian faith.

## CHILDREN.

505. ADA J., b. June 28, 1866; unm.; Huntington, Ark.
506. JACOB L., b. Feb. 24, 1869; d. Aug 5, 1881.
507. MARY E., b. Jan. 29, 1871.

[210.] EMORY BASCOM CONDIT (of Jacob L.) married, Jan. 5, 1865, Eliza Jane Johnson, born in Tennessee, Jan. 1, 1848. He was a farmer in Booneville, Ark. He died Oct. 3, 1899. His widow resides in Locust Grove, Okla.



## CHILDREN.

508. MOLLIE A. E., b. Aug. 14, 1866.  
 509. MARION L., b. Aug. 5, 1868.  
 510. MATTIE O., b. Aug. 6, 1870.  
 511. ETTIE B., b. Sept. 8, 1872.  
 512. ARTHUR B., b. May 13, 1874.  
 513. NORA, b. Sept. 18, 1878.  
 514. WILLIAM C., b. March 19, 1891.

[212.] RHODA J. CONDIT (of Jacob L.) married, Nov. 1, 1866, in Scott County, Ark., John J. Bearden, born March 13, 1842. He is a farmer in Grant, Okla. She died in Booneville, Ark., Jan. 14, 1872.

## CHILDREN.

515. WILLIAM M., b. Aug. 18, 1867.  
 516. EVA A., b. Sept. 11, 1869; m., Nov. 6, 1887, Richard Mannan, b. Oct. 1, 1863. He is a farmer in Grant, Okla. Had: Lena May, b. Oct. 12, 1889; m., April 5, 1908, John Hutchings, b. July 4, 1880; had Cecil E., Duey and Mildred. Nellie J., b. March 2, 1891; m., April 20, 1908, Henry T. Crabb, b. Sept. 25, 1887; had Hubert, Karra M., Rosey A. and Grey L. J. Maude, b. Aug. 25, 1893; m., Sept. 18, 1909, Edward C. Rogers, b. Aug. 15, 1887; had Lota E., Velmer O. and Troy M. Willie Pearl, b. July 7, 1895; m., Jan. 19, 1913, William P. Snow, b. July 20, 1891; had Hazel. Grace B., b. April 9, 1897. Oda F., b. July 22, 1900. Clarence E., b. April 9, 1904; d. Sept. 9, 1904. Bessie L., b. May 11, 1907. Henry L., b. Nov. 30, 1908.  
 517. CHARLES EDWIN, b. Oct. 20, 1871; m., Dec. 13, 1896, Bessie Oakes, b. Nov. 2, 1880. He is a farmer in Hugo, Okla. Had Flora O., b. July 10, 1898; Oscar P., b. June 16, 1900; Florence E., b. Jan. 29, 1902; Beulah B., b. Nov. 22, 1904; Fay, b. March 5, 1906.

[213.] CINCINNATUS CONDIT (of Uzal) married, March 26, 1867, Elizabeth Shacklett, born in Meade County, Ky., Sept. 24, 1843; died Nov. 21, 1873. He was a farmer in Ohio County, Ky., where he died Feb. 5, 1871.

## CHILD.

518. EVA C., b. March 16, 1869.

[217.] WILBUR F. CONDIT (of Uzal and Mary Lindley Condit) was born in Ohio County, Ky., July 22, 1840. His early life was spent upon his father's farm and his education was such as was afforded by the common school in the district. This, with his nat-

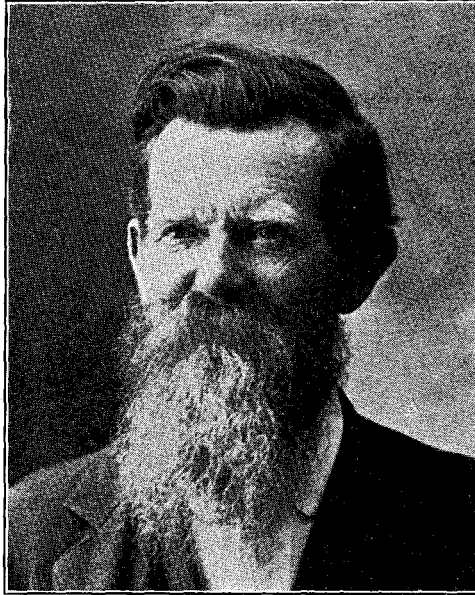

ural ability, proved sufficient for a successful life work. Upon the breaking out of the Civil War he enlisted in Company H, Seventeenth Kentucky Volunteers, and served three and one-half years, being wounded three times. Soon after his discharge from the army he entered into partnership with his father in the tanning business, and later bought the entire business. Soon cheaper and improved methods of tanning rendered the old process unprofitable and he gave it up and engaged in farming, which he continued un-

til his death. He did not accumulate a large stock of this world's goods, but was able to give his children a good start in caring for themselves. While not a member of any church, he revered God and respected all religious faiths. The only organization of which he was a member was his Grand Army Post. He was a bitter opponent of human slavery in any form, and a believer in free speech and an unfettered press. He was an ardent advocate of what he believed to be right and a fearless opponent of the wrong. He was strictly honest, not only in business, but in social and neighborly intercourse. He was temperate in all things, kind and indulgent to his family, and had great faith not only in his immediate family but in the integrity of all who bore the family name. His last illness was borne with patience and fortitude, and he passed away peacefully May 16, 1915. He was married, April 22, 1865, to Agnes Varner, born Sept. 21, 1845, and died Feb. 22, 1884. He married second, Nov. 19, 1885, Rachel M. Rowe, born Nov. 26, 1856. She survives him and resides in Centertown, Ky.

## CHILDREN BY AGNES.

- 519. MARY, b. Dec. 20, 1866.
- 520. LOUIS HISE, b. March 28, 1869.
- 521. UZAL S., b. May 20, 1872.
- 522. FANNIE, b. May 20, 1875.
- 523. ISABEL, b. April 26, 1878; unm.
- 524. HARVEY, b. Feb. 4, 1881.

## CHILDREN BY RACHEL.

- 525. ROWE, b. March 27, 1889; unm.
- 526. GAIL, b. Oct. 30, 1890; m., Jan. 28, 1914, Frank Atherton, b. June 13, 1889. Residence, Livermore, Ky.

[219.] MARTHA E. CONDIT (of Uzal) married, July, 1865, William A. Taylor, who died April 24, 1909. She resides in Centertown, Ky.

## CHILDREN.

- 527. WASHINGTON, b. Feb. 17, 1869; single.
- 528. LOUIS CLARENCE, b. April 20, 1872; m.
- 529. TILDEN H., b. Oct. 14, 1876; m.

[236.] AMANDA S. CONDIT (Condict) (of Moses P.) married Franklin Hutchinson, born in 1823; died in 1861. She died Jan. 1, 1885.

## CHILDREN.

- 530. AMIRA, b. July 21, 1845; m., Dec. 10, 1865, Henry G. Sprinkle. She d. Jan. 30, 1910.
- 531. JOSIE, b. Feb. 2, 1848; m. Charles Jarrett, Chandler, Ind.
- 532. MOSES W., b. Nov. 12, 1850; m., Dec. 14, 1873, Mary C. Dial. He d. Dec. 20, 1914.
- 533. MARTHA, b. June 11, 1853; m., March 3, 1872, Jonathan Perigo, b. Nov. 29, 1845; d. July 25, 1908. She m., second, March 14, 1912, Charles Harter, b. July 15, 1852. They reside in Dale, Ind. She had Floyd Perigo, b. Sept. 24, 1896.
- 534. FRANKLIN P., b. Oct. 31, 1856; m. Elizabeth Cottrell; Elberfield, Ind.
- 535. MARY, b. Feb. 22, 1860; m. Willard Mills; Waco, Texas.

[238.] EMERY Q. CONDIT (Condict) (of Moses P.) married, Oct. 30, 1849, Rhoda E. Timmonds [257] (of William H.). In 1852 he left Warrick County, Ind., and went to Marion County, Iowa, where he lived six years, going to Woodson County, Kan., in 1858, where his wife died Feb. 29, 1860. The same year he married Nancy Marshall, from whom he separated the following year. In 1864 he went to Colorado to escape the war troubles of Southern Kansas, and returned to Kansas after the war, and later moved to Lamar, Mo., where he was clerk of the County Court from 1870 to 1874. On Sept. 28, 1871, he married third, Martha A. Black, born in Jasper County, Mo., Dec. 13, 1848. He died March 13, 1885. His widow survives him and resides in the old home in Lamar, Mo.

## CHILDREN BY RHODA.

536. WAYNE E., b. Sept. 3, 1850.  
 537. SIDNEY P., b. July 4, 1853; an editor in Arkansas and Missouri from 1872 to 1881; later a resident of Eames, Ind.; d. June, 1896.  
 538. JAMES B., } Twins, b. July 22, 1856; James d. Dec., 1856;  
 539. JOHN B., } John d. Sept., 1856.  
 540. HENRY M., b. Feb. 9, 1860; a printer in Guthrie, Okla.

## CHILD BY NANCY.

541. WINFIELD S., b. May 10, 1861; d. Dec. 3, 1862.

## CHILDREN BY MARTHA.

542. EDWARD C., b. June 29, 1872; d. 1873.  
 543. EMERY L., b. Dec. 7, 1876; single; Lamar, Mo.  
 544. GEORGIA N., b. Jan. 14, 1880; single; Lamar, Mo.  
 545. PHIL C., b. Sept. 25, 1881.  
 546. MARY E., b. Sept. 3, 1883; single; Lamar, Mo.

[240.] MARY JANE CONDIT (Condict) (of Moses P.) married, April 8, 1852, George Washington H. Keith, born Aug. 8, 1828. They resided in Warrick County, Ind. He died in Union Township, Ind., April 2, 1890. She died in Knight Township, Ind., July 17, 1895. They are buried in "Cross Roads" Cemetery, Warrick County.

## CHILDREN.

547. FRANCIS, b. Jan. 5, 1853; d. Jan. 7, 1853.  
 548. ALICE S. A., b. Nov. 27, 1854; m., April 23, 1874, Henry E. Marratt, b. Aug. 22, 1847; d. Sept. 26, 1896. She resides in East Prairie, Mo. They had: Winifred E., b. Feb. 23, 1875; m., Jan. 1, 1897, Silas N. Murphey. George H., b. April 23, 1880; d. Jan. 20, 1886. Charles L., b. Feb. 17, 1883; m., Feb. 17, 1913, Anise Felton. William F., b. Jan. 12, 1887. Ina L., b. Oct. 2, 1891. Jesse A., b. June 25, 1894; d. Nov. 22, 1914.  
 549. MARY, b. Oct. 5, 1857; m., Feb. 26, 1882, Frank Jamison. She d. July 19, 1884.  
 550. JESSE H., b. Aug. 3, 1859; m., Feb. 25, 1883, Cora Stinson; d. Sept. 27, 1884. He m. second, Feb., 1886, Mattie McPherson; d. May, 1892. He m. third, May 23, 1894, Mrs. Ellen Rex, b. Oct. 5, 1861. He resides in Ft. Smith, Ark. Had Alen A., Alice M., Jesse and George.  
 551. ALBERT, b. March 13, 1862; single; Guthrie, Okla.  
 552. GEORGE W., b. Feb. 26, 1865; d. Aug. 2, 1887.  
 553. AMANDA ELEANOR, b. March 26, 1868; m., Dec. 2, 1886, Henry Lewis Neale, b. Feb. 20, 1857. She d. Aug. 23, 1913. He resides in Evansville, Ind. Had Myrtle S., b. April 2, 1888; d. July 19, 1890. Maisie Beatrice, b. March 29, 1891; m., June 10, 1909, Henry A. Ballard; resides in Evansville; had Ruth E. and Neale Henry. Alice L., b. Jan. 10, 1893; d. Jan. 11, 1893.

[242.] PHILIP MOSES CONDIT (Condict) (of Moses P.) married, May 24, 1860, Cynthia E. Gee, born Aug. 3, 1837; died July 31, 1889. He was a farmer and merchant in Warrick County, Ind., where he died May 12, 1914.

## CHILDREN.

- 554. SARAH M., b. May 21, 1861; d. June 27, 1862.
- 555. GILBERT P., b. Oct. 15, 1862.
- 556. ROSE C., b. Aug. 17, 1865.
- 557. NAOMI A., b. Nov. 6, 1872; d. March 29, 1891.
- 558. WAYNE E., b. May 3, 1877.
- 559. RUBY, b. Aug. 7, 1881; d. in infancy.

[261.] THEODOSIA CONDIT (Condict) (of James H.) married, Oct. 26, 1836, John Hurst. She died Dec. 26, 1847. He married again in 1853 and moved to Washington, D. C., where he died in 1866.

## CHILDREN.

- 560. MARY J., b. July 10, 1841; m., 1866, T. S. Johns, of Morristown, N. J. They resided in Washington, D. C., where he was employed in the Treasury Department. She d. Aug., 1877. He d. Nov., 1877. No children.
- 561. FLORENCE H., b. Aug. 3, 1847; m., Aug. 2, 1871, Levi Riggs, b. June 18, 1828; d. Dec. 8, 1899. He was a soldier in the Civil War. She resides in Franklin, Ind. Had Anna R., b. Jan. 19, 1875; m., Oct. 19, 1893, Adair Overstreet.

[262.] HULDAH ANGELINE CONDIT (Condict) (of James H.) married, March 7, 1841, Lemuel Quincy De Bruler, born Sept. 21, 1817; died Aug. 10, 1875. He was a lawyer in Rockport, Ind., where they resided. She died Feb. 5, 1910.

## CHILDREN.

- 562. CURRAN A., b. Nov. 11, 1843; m., Dec. 17, 1865, Ella Drecher. He was an attorney-at-law in Rockport, where he d. Nov. 4, 1911. She d. Jan. 1, 1916. They had: Mabel, b. Dec. 6, 1866; m., April, 1893, Dr. George C. Dunlevy. Wena, b. Dec. 26, 1868; m., Feb., 1889, Ross Thompson. Grace, b. Aug. 21, 1871; unm. George R., b. Dec. 2, 1877; m., Aug. 1906, Rose Murphy.
- 563. JAMES OSCAR, b. May 15, 1849; m., May 8, 1869, Maggie Sabin. She d. Dec. 16, 1910. He is a farmer in Rockport. Had Lemuel Quincy, who d. July, 1911.
- 564. EUGENE, b. Sept. 26, 1851; d. June 17, 1854.
- 565. EUGENIE, b. Aug. 26, 1859; m., Sept. 24, 1877, Dr. Edward D. Ehrman, b. Nov. 8, 1853. He is a physician in Rockport. They had: Calder DeB., b. June 6, 1878; m., June 23, 1902, Bess Virginia Hicks; he is a physician in Rockport. Laurence Sidney, b. Dec. 27, 1881; m., June 23, 1908, Ruth Roberts; he is an electrician in Chicago, Ill.

[263.] MARY CAROLINE CONDIT (Condict) (of James H.) married, March 10, 1842, Dr. William Reid McMahan, born May

23, 1816. They resided in Iowa, and removed to Mankato, Minn., in 1855. He was the first physician to practice in that place. She died July 15, 1873. He died Nov. 14, 1900.

## CHILDREN.

566. ISADORA FRANCES, b. May 3, 1843; m., Feb. 12, 1861, Wesley Maxfield, b. May 13, 1834; d. May 11, 1900. She resides in Mankato. They had: William R., b. Oct. 12, 1861; Juneau, Alaska. Harold G., b. Sept. 12, 1864; m., June 1, 1898, Lottie M. Southwick; reside in Alexandria, Minn.; had Marjorie S., b. March 9, 1899. Edward C., b. Jan. 3, 1870; Superior, Wis.
567. ELIZABETH F., b. May 16, 1845; m., April 19, 1882, William A. Swint, b. 1844; d. July 6, 1893. She d. May, 1888. Had Katherine M., b. May 5, 1885; m., Nov. 4, 1912, Richard V. Fox, b. Feb. 14, 1884. They reside in Milwaukee, Wis. He is a mining chemist. Had Elizabeth K., b. July 20, 1913.
568. AGNES C., b. Oct. 23, 1847; d. Jan. 1, 1850.
569. CHARLES C., b. Jan. 8, 1850; m., Jan. 2, 1878, Theresa K. Fox, b. April 9, 1855. He d. March 13, 1899. She resides in Dallas, Texas. Had: Jessie J., b. Dec. 20, 1879; m., Dec. 23, 1900, E. Frank Melton; Fort Worth, Texas. Dora K., b. Feb. 2, 1881; unm. Robert H., b. March 30, 1884; m., Jan., 1913, Alma Heizer; Los Angeles, Cal. William R., b. April 6, 1886; m., Dec. 20, 1913, Ethel Keys; Dallas. Adda L., b. June 13, 1888; m., April 11, 1907, H. Clyde Carr; Dallas. Margaret M., b. July 7, 1891; m., June 30, 1913, James Lyon, Jr.; Dallas.
570. JOSEPH C., b. Sept. 14, 1853; m., Jan., 1882, Rose Marvin. He d. Sept., 1883.
571. MARY C., b. July 26, 1856; d. 1859.
572. HELEN C., b. Aug. 8, 1858; m., Feb. 4, 1879, Frank E. Kennedy, b. March 18, 1857. He is a real estate agent in Duluth, Minn. Had: Mary E., b. March 21, 1880; m., June 22, 1902, Walgrave L. Conant; Duluth. Katherine A., b. Nov. 12, 1881; m., June 4, 1911, August C. Beckman; Duluth. Francis, b. Dec. 14, 1883; d. Aug. 1, 1884. Frank E., Jr., b. May 12, 1885; single. William R., b. Aug. 17, 1887; m. Leola Lawrence; Portland, Ore. Helen C., b. Sept., 1893; d. Dec. 6, 1897.
573. WILLIAM R., b. March 16, 1860; d., single, July, 1883.
574. JAMES C., b. July 16, 1862; m., Sept., 1885, Jennie Buchanan. He d. July 29, 1914.

[265.] MARTHA E. CONDIT (Condict) (of James H.) married, Sept. 12, 1854, Thomas Willian (of James H.), born in Louisville, Ky., Dec. 1, 1834; died Nov. 26, 1873. She married second, Dec. 9, 1875, L. S. Gilkey. He was a lawyer and postmaster at Rockport, Ind. He died Nov. 8, 1888. She is living in Rockport.

## CHILDREN BY WILLIAN.

575. JAMES L., b. June 4, 1858; d., single, March 12, 1889.
576. MARY JOSEPHINE, b. May 22, 1861; m., Sept. 16, 1880, Henry J. Vawter, b. Sept. 19, 1857. He is in the United States mail service in Rockport. They had: Harry L., b. June 6, 1881;

m., Sept. 20, 1903, Lilly M. Hibbs; Kenmore, N. Y. Emma F., b. June 28, 1883; m., April 6, 1909, Louis H. Igert; Nashville, Tenn.

577. OSCAR C., b. Oct. 21, 1869; d. March 26, 1871.

[266.] JOSEPHINE CONDIT (Condict) (of James H.) married, March 15, 1865, George G. Reily, born in Martin County, Ind., March 30, 1838. He was an attorney-at-law in Vincennes, Ind. He was a veteran, having served three years in the Fourteenth Regiment, Indiana Volunteers, in the Civil War. He died Feb. 10, 1899. She is living in Vincennes.

CHILDREN.

578. CURRAN C., b. May 5, 1867; d. Aug. 3, 1868.

579. ANNA B., b. Oct. 8, 1869; d. July 20, 1871.

580. HELEN, b. Nov. 25, 1872; m., Oct. 28, 1896, Joseph Bayard, Jr. He is cashier of the First National Bank of Vincennes. They had: George R., b. Oct. 15, 1897. Marguerite J., b. Jan. 25, 1905; d. March 11, 1905. Martha B., b. Feb. 26, 1906.

[274.] JOHN A. CONDIT (of Jeduthan L.) married Feb. 24, 1858, E. W. S. Ridley, born Feb. 27, 1841. He entered the Confederate army at the breaking out of the Civil War, and joined General Hindman's cavalry. He died in the service in Arkansas, Jan. 17, 1863. She died in Arkansas, Aug. 28, 1899.

CHILDREN.

581. RUFUS L., b. Dec. 8, 1858.

582. JOHN WALTER, b. May 11, 1860.

583. JOHN A., JR., b. July 3, 1862.

[276.] WILLIAM H. CONDIT (of Jeduthan L.) married, Aug. 19, 1866, Hannah M. Siddle, born Jan. 4, 1842; died Nov. 5, 1875. He married second, Jan. 4, 1877, Mary Biggers (a widow Tisdale), born May 2, 1841; died Dec. 25, 1891. He married third, Mrs. Elizabeth Peacock. He was a farmer in Arkansas. He served four years in Theall's artillery, Confederate army. He died July 31, 1908, in Mountain Home, Ark.

CHILDREN BY HANNAH.

584. LORENA L., b. July 26, 1867; d. June 18, 1871.

585. OLEVA IDA, b. Sept. 18, 1868.

586. ROBERT W., b. Nov. 5, 1869; d. Aug. 24, 1870.

587. JEDUTHAN G., b. Jan. 18, 1871; d. Dec. 15, 1872.

588. ARMER B., b. Dec. 15, 1872; d. Aug. 9, 1876.

589. JULIA Z., b. Sept. 1, 1874; d. in Baxter County, Ark.

CHILDREN BY MARY.

590. MARY R., b. Sept. 21, 1878.

591. HOMER L., b. April 21, 1880.

592. EMERY Q., b. Sept. 29, 1882.

593. CALLIE L., b. Dec. 8, 1884.

[277.] MORRIS E. CONDIT (of Jeduthan L.) married, Jan. 12, 1873, Lucinda C. Whitworth, born March 25, 1846; died Oct. 1, 1889. He was a farmer in Arkansas. He died Dec. 3, 1887.

## CHILDREN.

594. SYLVESTER, } Twins, b. June 8, 1874. Savannah d. Dec. 2,  
595. SAVANNAH T., } 1887.  
596. SAMUEL J. T., b. Jan. 5, 1876; d. Nov. 17, 1895.  
597. SILAS E., b. Aug. 30, 1878; d. Dec. 11, 1905.  
598. SYDNEY A., b. Feb. 11, 1881.  
599. CARRY B., } Twins, b. Jan. 24, 1883. Carry d. Feb. 1, 1883.  
600. HARRY W., } Harry d. Feb. 3, 1883.  
601. HORACE E., b. Feb. 28, 1886; d. April 30, 1887.

[279.] ELIZABETH S. CONDIT (of Jeduthan L.) married, in 1870, A. J. Johnson. She died Dec. 2, 1878. He died.

## CHILD.

602. MARY E., b. April 17, 1872; d. June 23, 1890.

[280.] LEONIDAS H. CONDIT (of Jeduthan L.) was born in Ohio County, Ky., July 27, 1849. When he was 6 years old his father moved his family to Arkansas on a flat boat. On his father's

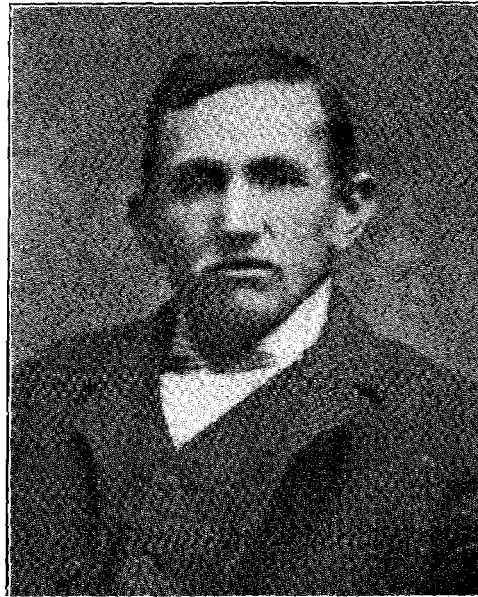

farm he grew to manhood and became a practical farmer and stock raiser. He paid great attention to the quality of his stock and his horses were some of the best in the country. He also learned the carpenter's trade and worked at that in connection with his farming. In early life he united with the church and was an earnest, consistent Christian, a good husband and father, and possessed all the qualities which made him a good citizen. Nov. 22, 1883, he was married to Amanda J. Snider, who was born Jan. 3, 1862.

Three children were born to this union. He died March 20, 1905, and was buried in Kenyon, Ark. His widow survives him and resides in Tuckerman, Ark.



## CHILDREN.

603. ANNIE BEATRICE, b. Nov. 22, 1884.  
 604. PHAMOUS ARLEE, b. Dec. 31, 1887.  
 605. MYRTLE BELVA, b. Nov. 21, 1891.

[291.] WILLIAM HENRY CONDIT (of Henry A.) married, March 16, 1864, Sophia W. Blackburne, born in Brooklyn, N. Y., March 11, 1843. They resided in Brooklyn, where she died May 25, 1868. He died May 8, 1873.

## CHILDREN.

606. SOPHIA WARD, b. Oct. 24, 1865.  
 607. ELIZABETH B., b. May 19, 1868.

[292.] GEORGE ELLIOTT CONDIT (of Henry A.) married, Sept. 29, 1870, Mary Davis Pierson (of Isaac H.), born in Westfield, N. J., Feb. 27, 1845. They reside in Westfield.

## CHILDREN.

608. HENRY P., b. July 29, 1871; d. Aug. 10, 1904.  
 609. MARY SOPHIA, b. Nov. 26, 1875; unm.; Westfield.  
 610. FREDERICK PIERSON, b. Jan. 7, 1878; m., April 20, 1907, Ethel Ludlam Coger, b. Aug. 15, 1882. They reside in Westfield. No children. He is with the Title Guarantee and Trust Company, New York.

[295.] MARY C. CONDIT (of Uzal) married, May 25, 1857, Eli Merion Taylor, born Feb. 10, 1832; died Sept. 15, 1889. She is living in Parsons, Kan.

## CHILD.

611. HENRY CONDIT, b. April 19, 1857; m., May 19, 1878, Eliza B. Smith. They reside in Parsons, Kan.

[296.] JOSEPHINE CONDIT (of Uzal) married, Feb., 1865, Alfred Louis Allen, born 1836; died Feb. 23, 1913, in Pasadena, Cal. She died Oct., 1907.

## CHILDREN.

612. FREDERICK CONDIT, b. Dec. 2, 1865; m., Oct. 12, 1897, Isabel Maud King, b. Feb. 17, 1866, in Newport, Ky. He is auditor, Standard Oil Company, Newark. Resides in Bloomfield, N. J. They have Ivison King, b. Feb. 6, 1901; Blanche Isabel, b. Oct. 27, 1904.  
 613. ANDREW SMITH, b. May, 1869; m., Nov., 1893, Mae Flintoft. They reside in Pasadena, Cal. Had Elizabeth F., Josephine and Robert I'Anson.

[297.] GEORGIANNA CONDIT (of Uzal) married, Oct. 6, 1869, Jacob Storm Varick, born Nov. 20, 1843, in Poughkeepsie, N. Y. They resided in Morristown and later in Newark. She died Jan. 16, 1899. He died June 16, 1914.

## CHILDREN.

614. ELIZABETH STORM, b. Feb. 13, 1873; d. Jan. 1, 1879.  
 615. UZAL CONDIT, b. April 12, 1874; m., Nov. 8, 1900, Edith Jewett Cadmus (of George W., Bloomfield, N. J.), b. Nov. 1, 1876. They reside in Glen Ridge, N. J. Had Virginia, b. Oct. 10, 1903.  
 616. GEORGIANNA C., b. Dec. 25, 1880; d. Feb., 1881.

[308.] ANNA MARIA CONDIT (of Rev. Thaniel Beers) was born in Stillwater, N. J. She has been a teacher since she was twelve years of age, when she began in the Sabbath School. In 1863 she founded

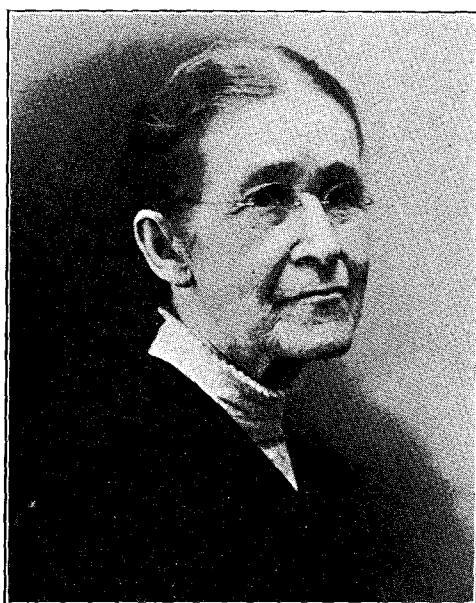

a parish school in Stillwater, with grades primary, grammar and high, in which she taught eighteen years, having also large classes of music pupils, both instrumental and oral. She prepared many boys for Princeton and other colleges, and many girls for teaching. She has been a lifelong educator in public, private and missionary schools, having taught in Boston, Mass., and in the Woodstock School of Northern India, and subsequently acted as matron for the Wooster, Ohio, Annex for the education of the

daughters of missionaries. She has recently retired, in broken health, from public service, but is still the soul and center of an active missionary society in her native village church. She is approaching her seventy-fourth anniversary, Dec. 5, 1916.

[309.] ELIZABETH WILSON CONDIT (of Rev. Thaniel Beers) was a collegiate and private school teacher for many years. One time teacher and missionary in Albany, Ore. She has taught in Sabbath School nearly all her adult years. She is unmarried, and resides with her sister in Stillwater, N. J.

[310.] REV. ELBERT NEVIUS CONDIT (of Rev. Thaniel Beers) was born in Stillwater, N. J., where he prepared for college in the

rish school and taught school two years during that period. He took a four-year course in Princeton College and graduated in 1873. Founded and managed for one year the East Millstone Classical High school. Entered Princeton Theological Seminary in 1874. Graduated May, 1877. Received the degree of A. M. from the college in 1876. Licensed by the Presbytery of Newton, May, 1877. Ordained the same day and went to the Far West, taking up missionary work in the Synod of Columbia, which embraced the State of Oregon and the Territories of Idaho, Washington and Alaska. From Oct., 1877, to April, 1879, he had charge of missionary churches in Astoria and Clatsop Plains, Ore. In 1879 he took the pastorate of the Presbyterian Church in Albany, Ore., and served as president of the Albany Collegiate Institute. In 1894 he became president of Occidental College, Los Angeles, Cal. Later he resumed missionary work in Walla Walla, Wash., in charge of the Presbyterian Church, where he remained until his death, June 7, 1900. At the thirtieth anniversary of his college class the historian said of him: "He had a special aptitude for teaching; his administrative abilities were pronounced; his labors as pastor and teacher were characterized by an untiring energy and a sound common sense that made them fruitful." He married, July 23, 1884, Clara Jennie Clark, of Oregon, born Feb. 18, 1860; died Aug. 13, 1907.

## CHILDREN.

- 617. ANNA MELITA, b. April 23, 1885; d. Dec. 7, 1895.
- 618. ELBERT CLARK, b. Feb. 24, 1889; resides in Manor, Wash.
- 619. DAVID HAROLD, b. July 17, 1895; resides in Walla Walla, Wash.
- 620. EDWARD HIRAM, b. Nov. 27, 1896; d. April 25, 1898.

[311.] REV. ISAAC HIRAM CONDIT (of Rev. Thaniel Beers) was born in Stillwater, N. J., and prepared for college in the parish school, in which he also taught for several years. He graduated from Princeton College in 1873; received the degree of A. M. in 1876. He took the full course in Princeton Theological Seminary and graduated in 1879. He was ordained an evangelist June 11, 1879, and went to Albany, Ore., under commission from the Home Missionary Board. Was mathematical and classical instructor in Albany College for two years, during which time he cared for one church and two missionary stations. Was acting pastor of the Albany Presbyterian Church four years. He returned to New Jersey and entered the pastorate of the Marshall Street Church, Elizabeth, N. J. After four years he accepted a call to Hagerstown, Md., where he served several years. He returned to the Presbytery of Newton, and to the old home church in Stillwater for three years. After one year as pastor of a seaside church in Cape May County, he accepted a call to the Yellow Frame Church in Sussex County, N. J., near Newton, where he has just entered the sixteenth year of his pastorate. He was married, June 15, 1881, to Anna McIndoe Whyte, born Feb. 17, 1851. She died

March 13, 1889. He married second, May 13, 1893, Hannie May Scripture (of George), born Dec. 2, 1860, in Stanhope, N. J.

CHILDREN BY ANNA.

621. JAMES WHYTE, b. Jan. 7, 1887; d., single, March 21, 1914.  
622. GEORGE HIRAM, b. Feb. 25, 1889.

CHILDREN BY HANNIE.

623. PAUL GRANDIN, b. Feb. 5, 1896.  
624. ELBERT CARYL, b. Dec. 17, 1898.

[312.] SARAH LYNN CONDIT (of Rev. Thaniel Beers) married, May 2, 1882, Andrew Dawson Whyte (of James), born in Jersey City, Aug. 6, 1848; died March 7, 1915. She was educated in the Stillwater Parish School and in the Boston Conservatory of Music. Was teacher of French and music in Blair Presbyterial Academy, Blairstown, N. J., and instructress in Albany Collegiate Institute, Oregon. Her residence is in Ridgefield Park, N. J.

CHILD.

625. ANDREW CONDIT, b. Nov. 26, 1887; m., June 19, 1913, Lillian Ellis Blauvelt (of Lawrence S.); b. in Nyack, N. J., Sept 27, 1885. They have Harold Randolph, b. July 6, 1916. Residence, Ridgefield Park, N. J.

[321.] LANNES A. CONDIT (of Benjamin F.) married, April 28, 1875, Anna L. Pinkham (of Richard M.), born in Hallowell, Me., Oct. 20, 1849. They reside in Minneapolis, Minn., where he holds the office of assistant comptroller.

CHILDREN.

626. CLARENCE B., b. Jan. 5, 1877; d. Dec. 30, 1883.  
627. JESSIE, b. Aug. 18, 1878.  
628. RICHARD P., b. July 14, 1882; d. Nov. 2, 1883.  
629. LANNES IRVING, b. June 20, 1885; single.  
630. EDITH ABBEY, b. April 26, 1887.

[330.] DR. DANIEL TRIMBLE CONDIT (Condict) (of Dr. Isaiah W.) married, Sept. 21, 1881, Matilda Diston (of Ransom), born in 1848, near Windom, N. Y.; died May 27, 1907. He married second, Sept. 30, 1913, Genevieve Ludlum (of William H.), born in Jersey City, N. J., May 30, 1873. He graduated from the Medical College in Albany, N. Y., in 1874, and is a practicing physician and surgeon in Goshen, N. Y. No children.

[332.] ABIGAIL BEERS CONDIT (Condict) (of Dr. Isaiah W.) married, Sept. 25, 1890, George Singleton, born Dec. 20, 1843. He is a silk manufacturer. They reside in Dover, N. J.

CHILDREN.

631. MARY ELIZABETH, b. Sept. 5, 1892.  
632. ISAIAH CONDUCT, b. April 14, 1899.

[333.] DR. EDWARD CARROLL CONDIT (Condict) (of Dr. Isaiah W.) married, Nov. 28, 1882, Bessie Parsons, born in Binghamton, N. Y., March 11, 1861. He graduated, March 30, 1882, from the University of Michigan, as a doctor of dental surgery, and is practicing in Trenton, N. J. His home is in Robbinsville, N. J.

## CHILDREN.

633. JAMES PARSONS, b. Sept. 28, 1883; d. Aug. 6, 1897.  
 634. EDWARD C., JR., b. April 1, 1886.  
 635. FREDERICK L., b. Sept. 10, 1888; d. Aug. 8, 1910.  
 636. BESSIE, b. Dec. 18, 1889; m., Aug. 1, 1912, Ralph M. Ryan.  
 They reside in Trenton.  
 637. NEWTON PARSONS, b. May 28, 1896.  
 638. ALICE LOUISE, b. Nov. 6, 1898.

[334.] DR. ARTHUR WINDS CONDIT (Condict) (of Dr. Isaiah W.) married, May 28, 1890, Caroline Ackley, born in Adrian, Mich., Aug. 27, 1862. He graduated from the University of Michigan, June 29, 1882, as a physician and surgeon, and is practicing in Dover, N. J., where he resides.

## CHILDREN.

639. MARY CARROLL, b. June 8, 1891.  
 640. RACHEL HALL, b. Nov. 17, 1893.  
 641. LUCY COE, b. Oct. 14, 1895; m., July 22, 1916, Michael J. Burns, of Dover, N. J.  
 642. ARTHUR WINDS, b. Nov. 30, 1899; d. Nov. 30, 1899.  
 643. DOROTHY G., b. Nov. 18, 1903.

[335.] ELIZABETH M. CONDIT (Condict) (of Dr. Isaiah W.) married, Oct. 6, 1885, Theodore A. Dickerson. They resided in Dover, N. J., where she died June 28, 1897.

## CHILD.

644. MARY CONDIT, b. July 24, 1886; m., June 11, 1912, Charles H. Brotherton. They reside in Dover. Had Mary Elizabeth, b. Sept. 15, 1913.

[338.] FREDERICK LINCOLN CONDIT (Condict) (of Dr. Isaiah W.) married, June 24, 1893, Ella Bellis, who died in 1896. He married second, Nov. 23, 1898, Ada S. Smith (of Jonathan), born in Titusville, N. J., Aug. 21, 1874. He was a lieutenant in Company H, Second Regiment, National Guard New Jersey; was attacked with illness when in camp in Gretna, Pa.; was removed to the hospital in New Brunswick, where he died July 21, 1912. His widow resides in New Brunswick, N. J.

## CHILDREN.

645. AGNES M., b. Feb. 10, 1902.  
 646. THEODOSIA, b. Nov. 14, 1908.

[339.] JOSEPH CARROLL CONDIT (Condict) (of Dr. Isaiah W.) married, in 1893, Cora Souders, born Jan. 16, 1870, in Trenton, N. J. He was a dentist in Trenton, where he died Feb. 10, 1898. His widow resides in Trenton.

## CHILD.

647. FLORENCE, b. Nov. 29, 1893; unm. A school teacher in Trenton.

[341.] EDGAR ATWOOD CONDIT (Condict) (of Hiram D.) married, April 23, 1884, Alice Florine Green (of Orrin E.), of Morenci, Mich. He secured a thorough education and received a life certificate as instructor in the public schools. He was for a number of years principal of the schools in Morenci and Petersburg, Mich., and Delta, Ohio, until failing health compelled him to retire. He died May 11, 1893. His widow resides in Morenci.

## CHILD.

648. LOUISE, b. Dec. 28, 1889.

[345.] MIRANDA E. CONDIT (Condict) (of Charles M.) married, Oct. 3, 1861, John Pile, born June 6, 1832; died March 6, 1875. He was a farmer in Homer, Ohio, and later moved to Mexico, Mo., where he died. She is living in May, Okla.

## CHILDREN.

649. EDNA M., b. Oct. 3, 1861; m. George Martin. No children.  
 650. ELLSWORTH CONDUCT, b. May 1, 1864; m. Dora Yeager. They reside in Liberal, Kan. Had Roy V., Eugene F., Alma L., Ross E. and Mary M.  
 651. MINNIE M., b. Aug. 26, 1865; m. William Russ. Had Mary.  
 652. CHARLES W., b. March 24, 1870; m. L. B. James. Had L. C. and Clarence.  
 653. SARAH E., b. Sept. 4, 1874; m. Charles W. Robinson. Had Mary, Arthur, Forest, Reda, Effie, Percilla, Walter and Ray.

[346.] WINFIELD SCOTT CONDIT (Condict) (of Charles M.) married, Feb. 21, 1867, Eveline Gregg (of Edward), born in Licking County, Ohio. He moved to Mexico, Mo., where he engaged in farming, and where he died Aug. 15, 1912. She died March 4, 1914.

## CHILDREN.

654. CHARLES M., b. Sept. 13, 1869; m. Lillie Scruggs. He d. June 9, 1904. No children.  
 655. FRANK W., b. March 8, 1871; m., June 6, 1899, Bertha Coleman. He is a confectioner in Liberal, Mo. No children.  
 656. SIDNEY A., b. June 6, 1873.  
 657. WILLIAM, b. June 16, 1876.  
 658. PENINA B., b. Feb. 12, 1879.  
 659. SALLIE M., b. June 5, 1881; unm. Sedalia, Mo.  
 660. ARTHUR C., b. Dec. 3, 1884; unm. Sedalia, Mo.  
 661. MINNIE M., b. Sept. 4, 1886; unm. Des Moines, Iowa.

[360.] STEPHEN H. CONDIT (Condict) (of Ebenezer) married, June 21, 1843, Sophia L. King, born in Millstone, N. J., Oct. 12, 1819. He was engaged for many years in the saddlery and harness business in Newark, where he resided. He also had extensive real estate interests. He died Nov. 1, 1895. She died Sept. 13, 1901.

## CHILDREN.

- 662. FREDERICK K., b. July 22, 1844.
- 663. ANNA L., b. April 25, 1846; d. in infancy.
- 664. LEWIS E., b. Jan. 16, 1848; d., single, July 12, 1881.
- 665. STEPHEN A., b. Oct. 22, 1849.
- 666. CAROLINE K., b. Feb. 21, 1852; d. 1852.
- 667. ABBY S., b. May 12, 1854.
- 668. CAROLINE E., b. Oct. 15, 1856; unkm. Orange, N. J.
- 669. SARAH F., b. Jan. 18, 1859; unkm. Orange, N. J.

[361.] SARAH M. CONDIT (Condict) (of Ebenezer) married, June 29, 1848, Daniel Van Winkle, born in Rutherford, N. J., March 9, 1816. He was a merchant in Newark. He died Jan. 19, 1886. She died Jan. 8, 1889.

## CHILDREN.

- 670. CHARLOTTE C., b. June 23, 1849; m., July 30, 1896, Peter H. Westgaarde. She d. April 26, 1905. No children.
- 671. ARTHUR W., b. Dec. 30, 1850; m., Oct. 24, 1877, Cornelia Winant. They had: Winant, b. March 17, 1879; m., May 24, 1905, Jessie W. Mucklow; had Winifred and Edgar W. Charles A., b. Dec. 26, 1880; m., Sept. 30, 1908, Helen B. Decker; had Carolyn and Arthur D. He m., second, Feb. 21, 1884, Catherine E. MacGregor; b. July 4, 1849. They had: Stirling, b. Feb. 5, 1886; m., Sept. 26, 1913, Mabel A. Sherwood; had William S. Theodore, b. June 5, 1890. They reside in Rutherford, N. J.
- 672. SARAH E., b. Sept. 25, 1853; m., Sept. 28, 1897, Dr. John W. Primm; b. Oct. 23, 1850; d. July 26, 1911. She resides in Oklahoma City, Okla. No children.
- 673. ISAAC, b. July 20, 1855; m., Sept. 22, 1890, Mary W. Sievers. He d. Oct. 6, 1913. She resides in Spokane, Wash. They had Sara W., b. June 15, 1891; Dorothy C., b. March 8, 1894; Mary L., b. June 16, 1897, and Isaac E., b. Sept. 12, 1906.
- 674. STEPHEN C., b. June 11, 1857; d. Aug. 26, 1883.
- 675. DEWITT T., b. Dec. 23, 1858; m., June 15, 1887, Emma M. Zehetner; b. July 30, 1860. They reside in New York City. They had Ruth M., b. June 28, 1888; m., March 21, 1911, William C. S. Coy. Reside in Dubuque, Iowa. Had Elizabeth V. W. and David V. W. Helen T., b. April 6, 1890.
- 676. CHARLES, b. March 21, 1862; m., Sept. 24, 1891, Susie M. Gill; b. Dec. 5, 1864. They reside in Rutherford. Had Charlotte C., b. July 3, 1892; Elizabeth G., b. Aug. 21, 1893; Wilhelmina A., b. Dec. 27, 1894; John R. G., b. Nov. 20, 1899, and Charles I., b. Feb. 11, 1905.

[367.] WALLACE REYNOLDS CONDIT (Condict) (of Sidney) married, in 1873, Louisa Aldridge (a widow), born Sept. 1, 1838; died Sept. 1, 1913. He resided in Evanston, Ill., and was in the real estate business in Chicago. He died Aug. 30, 1899.

## CHILDREN.

677. WALLACE R., b. June 16, 1875.  
678. JESSICA, b. Sept. 30, 1880.

[376.] CAUSIN CONDIT (Condict) (of Dr. Henry F.) married, Dec. 6, 1864, Rebecca Stradley, born May 18, 1837; died April 1, 1887. He married second, Sept. 12, 1888, Ada V. Hemmick, born Aug. 9, 1854. He died Sept. 25, 1899. His widow resides in Washington, D. C.

## CHILDREN BY REBECCA.

679. ADELAIDE C., b. April 13, 1868.  
680. HENRY F., b. July 25, 1871.  
681. NATHANIEL P. C., b. Sept. 25, 1874; m., April, 1896, May Conway. Resides in New York City.  
682. ELLIOTT D., b. April 30, 1877; d. Dec. 11, 1892.  
683. CAUSIN, JR., b. Oct. 4, 1880; m., Dec. 10, 1903, Hellen Callihan. Resides in Philadelphia, Pa.

## CHILDREN BY ADA.

684. MARKHAM A., b. June 30, 1889.  
685. ALINE STONE, b. April 2, 1894; unm. Baltimore, Md.

[378.] JOHN ELLIOTT CONDIT (Condict) (of Silas B.) married, April 27, 1858, Sarah Baker Johnson (of Jacob), born in Newark, March 26, 1836; died Sept. 5, 1904. He died Sept. 13, 1899.

## CHILDREN.

686. EDWIN, b. July 7, 1859; d. Dec. 24, 1863.  
687. GEORGE H., b. March 7, 1862.  
688. ELLIOTT, b. Oct. 17, 1866; d. March 30, 1872.

[379.] REV. WALTER CONDIT (Condict) (of Silas B.) married, June 14, 1870, Adelaide Burnet, born in Newark, July 18, 1835; died June 22, 1871. He married second, Sept. 3, 1873, Cornelia A. Eames, of Newark. He studied for the ministry, and was a settled pastor in Red Wing, Minn., which charge he resigned in 1881. He then accepted a call as pastor over a church on Long Island. He died Oct. 24, 1888.

## CHILD.

689. WALTER HALSTED, b. June 21, 1871.

[381.] JONATHAN DICKINSON CONDIT (Condict) (of Silas B.) married, Dec. 5, 1877, Emily F. Tuttle (of Edward A.), born in Brooklyn, N. Y., Oct. 25, 1854. He was a lawyer. He died Feb. 2, 1908. His widow resides in Madison, N. J.



## CHILDREN.

690. FLORENCE DICKINSON, b. March 19, 1880; m., Sept. 21, 1912, Harry D. Albin. They reside in Winchester, Va.  
 691. ROSALIND PRISCILLA, b. April 29, 1885; unm. Madison, N. J.  
 692. KATHRINA TUTTLE, b. Oct. 3, 1892; unm. Madison, N. J.

[382.] CHARLOTTE FORD CONDIT (Condict) (of Silas B.) married, June 11, 1873, Joseph M. Lee, born in Croton Falls, N. Y., April 6, 1846; died Feb. 21, 1912. She resides in Morristown, N. J.

## CHILDREN.

693. ALICE RANKIN, b. Sept., 1874; unm.  
 694. HELEN CHARLOTTE, b. June, 1877; unm.  
 695. CHARLES EDWARD, b. Nov., 1881; m. Jessie C. Richardson. He d. June, 1912. Had Frederick R., b. Jan., 1913.

[383.] SILAS ALDEN CONDIT (Condict) (of Silas B.) married, Oct. 22, 1884, Emmeline G. Hodenpyle, born in Brooklyn, N. Y., Nov. 4, 1858. They reside in Pittsburgh, Pa.

## CHILDREN.

696. ALDEN S., b. Sept. 2, 1887; single. Columbus, Ohio.  
 697. ANTON G. H., b. Jan. 17, 1890; d. March 3, 1916.  
 698. EUGENE H., b. Feb. 27, 1894; d. Sept. 21, 1912.

[384.] HENRY VAIL CONDIT (Condict) (of Silas B.) married, June 5, 1879, Anna Cuyler Hudson (of Ephraim), born in New York City, March 18, 1856. He is a prominent counselor-at-law, with offices in Jersey City. He has large real estate interests in Caldwell and in Essex Fells, N. J., where he resides.

## CHILDREN.

699. HUDSON KING, b. Aug. 15, 1880; d. Feb. 8, 1908.  
 700. CUYLER, b. March 6, 1883; d. Dec. 24, 1883.  
 701. EDITH CAROLINE, b. March 4, 1884.

[385.] WINTHROP CONDIT (Condict) (of Silas B.) married, Oct. 22, 1879, Mary J. Leverich, born Oct. 13, 1855; died Jan. 28, 1881. He married second, May 1, 1884, Hattie Young, born in Neoga, Ill., Sept. 6, 1861; died March 25, 1912. He is a ranchman in Saratoga, Wyo.

## CHILDREN BY HATTIE.

702. WINTHROP C., b. April 17, 1885.  
 703. LAWRENCE R., b. Sept. 3, 1889; d. Nov. 9, 1908.

[409.] LUCINDA CONDIT (of Peter) married, Feb. 23, 1851, Parmenas C. Shrode, born Aug. 5, 1825; died March 6, 1869. She married second, Oct. 23, 1874, Riley Barnett, born Nov. 30, 1820; died March 6, 1881. She resides in Folsomville, Ind.

## CHILDREN.

704. SARILDA C., b. June 18, 1852; d. Aug. 21, 1853.  
 705. AMERICA L., b. July 8, 1854; d. Jan. 10, 1875.  
 706. FRANCIS E.,  
 707. CYNTHIA A., } Twins; b. June 3, 1857.  
 708. THOMAS, b. June 21, 1860; d. Oct. 19, 1863.

Francis E. m., Nov. 13, 1879, Elizabeth French; b. April 3, 1862; had Clifford, b. Jan. 14, 1884, d. 1911; Clara, b. Oct. 17, 1886; Carl, b. Aug. 16, 1889; Francis, d. March 12, 1891. Cynthia m., Feb. 22, 1887, Lawrence L. Ashley; b. June 2, 1860. They reside in Folsomville. Had Maud, b. Nov. 27, 1887; Leonard L., b. Sept. 30, 1890; Sylvia, b. Oct. 1, 1893, and Ophia, b. Sept. 17, 1896.

[410.] REV. BYRAM E. L. CONDIT (of Peter) married, Aug. 3, 1851, Asenath Osborne, born March 13, 1833; died Nov. 10, 1911. After his marriage he purchased a farm near Folsomville, Ind. He early became a member of the Baptist Church, and was licensed to preach in 1862, and ordained in 1864. Previous to 1872 he had charge of three separate churches, his main support, for the time, being derived from working his farm. In 1873 he severed his connection with the general Baptists and joined the Missionary Baptists, for whom he preached thereafter. His children were all members of the same church. He died March 23, 1912.

## CHILDREN.

709. MELINDA J., b. May 10, 1852.  
 710. ELI LEWIS, b. Sept. 24, 1854.  
 711. ETHAN C., b. April 5, 1857.  
 712. SARILDA C., b. July 31, 1859.  
 713. MARION L., b. May 14, 1862.  
 714. GAINES A., b. Dec. 17, 1864.  
 715. JAMES H., b. July 28, 1867.  
 716. JOHN A., b. March 28, 1870.  
 717. WILLIAM T., b. April 13, 1896.

[414.] MARION L. CONDIT (of Peter) married, March 16, 1863, Elvira Gray, born Aug. 26, 1845; died March 21, 1877. He married second, June 21, 1877, Mary C. Edwards, born Nov. 20, 1855; died Aug. 15, 1888. He married third, Emma Edwards, born Jan. 5, 1858; died Sept. 28, 1893. He married fourth, Sarah J. Skelton. He married fifth, Sept. 21, 1897, Harriet Dimette. They reside in Folsomville, Ind. In 1863 he enlisted in Company D, 120th Indiana Volunteers, and was honorably discharged Jan., 1866.

## CHILDREN BY ELVIRA.

718. WILLIAM H., b. Jan. 23, 1864; d. 1864.  
 719. MARGARETTE L., b. Nov. 17, 1866.  
 720. JAMES F., b. June 1, 1868; d. Oct. 4, 1870.  
 721. PETER, b. Aug. 28, 1871.

722. MAJOR G., b. Feb. 18, 1874; m. Anna Deadman. He m., second, Adline Goad. Resides in Folsomville, Ind.
723. ALMA E., b. Nov. 17, 1876.

## CHILDREN BY MARY.

724. PERMELIA L., b. April 29, 1878; d. April 18, 1903.
725. BYRAM E. L., b. July 5, 1880; d. ———.
726. VICTORIA, b. Jan. 30, 1884.
727. GILBERT, b. June 5, 1886; d. Aug., 1886.

[417.] LUCINDA A. CONDIT (of Jacob L.) married, April 21, 1861, Lemuel W. French, born Aug. 9, 1822; died March 9, 1893. He was a cooper. She resides in Centertown, Ky.

## CHILD.

728. PRESLEY B., b. May 22, 1863; d., single, May 5, 1897.

[419.] RHODA E. CONDIT (of Jacob L.) married, Nov. 20, 1873, Sylvester Iglehart, born April 4, 1847. She died July 23, 1902. He is a farmer in Centertown, Ky.

## CHILDREN.

729. LUCINDA ANN, b. Feb. 26, 1875; m., March 26, 1904, J. D. Jones; b. Feb. 26, 1876. A farmer in Centertown. No children.
730. AMY, b. Aug. 2, 1877; m., March, 1896, L. D. Jackson, b. Sept. 29, 1874. A farmer in Centertown. Had two children, who died the day of birth.

[420.] JACOB W. CONDIT (of Jacob L.) married, March 1, 1885, Sarah E. Tichenor, born Oct. 17, 1855. He is a farmer in Centertown, Ky.

## CHILDREN.

731. GEORGE L., b. Jan. 11, 1886; d. Jan. 23, 1886.
732. ANNIE MAY, b. April 27, 1887; d. Oct. 2, 1901.
733. BERTIE E., b. May 7, 1890; unm.

[426.] JAMES WILLIAM CONDIT (Condict) (of Edward B. L.) married, Feb. 4, 1872, Nancy E. Shaver, born Sept. 30, 1852. He is a farmer in Ingram, Randolph County, Ark.

## CHILDREN.

734. FRANCES J., b. Oct. 16, 1873.
735. EDWARD B. L., b. June 29, 1875.
736. LUCINDA F., b. June 4, 1878.
737. JAKE T. M., b. Nov. 13, 1882.
738. GUSS, b. July 16, 1884.
739. OLIE, b. Jan. 5, 1886; unm.
740. PEARL E., b. Aug. 10, 1889.
741. JAMES L., b. Oct. 5, 1891; unm.

[430.] LUCINDA F. CONDIT (Condict) (of Edward B. L.) married, Jan. 13, 1875, William L. Blount, born June 17, 1851. She died March 3, 1900. He is a farmer in Biggers, Ark.

## CHILDREN.

742. Infant, unnamed, b. Jan. 10, 1878; d. Jan. 16, 1878.  
 743. CHARLOTTE, b. Dec. 11, 1880; d. Nov. 17, 1882.  
 744. ADDIE WINFRED, b. June 7, 1886; m., April 4, 1909, Hubert Nicks. Biggers, Ark.  
 745. JAMES D., b. April 22, 1890; d. Oct. 4, 1890.  
 746. HARRY, b. March 14, 1893.  
 747. NELLIE G., b. April 11, 1895; d. March 3, 1900.

[431.] NATHAN WOODHULL CONDIT (Condict) (of Dr. Nathan W.) married, Oct. 23, 1862, Fanny K. Curry (of Peter B.), born in Philadelphia, Pa., Dec. 14, 1836; died Aug. 2, 1913. They resided in Jersey City, N. J., where he died Oct. 20, 1914. He was engaged in the foundry and machine business in Jersey City, as a member of the firm of Steele & Condict, organized in 1869.

## CHILDREN.

748. LEE, b. Dec. 13, 1863.  
 749. MARIA W., b. Feb. 5, 1866.  
 750. FANNIE MATILDA, b. Aug. 15, 1873; m., March, 1905, Dr. John P. McGowan, of New York, who d. in 1915.

[443.] PAUL P. CONDIT (of Amzi B.) married, Aug. 4, 1882, Ella White, born in Xenia, Ohio, Nov. 10, 1856. He died Aug. 4, 1902, in Muncie, Ind., where his widow resides.

## CHILDREN.

751. OMER L., b. June 8, 1883.  
 752. HERBERT A., b. Jan. 29, 1886.  
 753. PAULINE, b. May 29, 1891; unm.

[451.] PAUL BRAINARD CONDIT (of Paul P.) married, Oct. 1, 1910, Marion Coddling Carr, born Aug. 25, 1885. He is in the business of real estate and insurance in Cleveland, Ohio, where they reside.

## CHILD.

754. PAUL CARR, b. Sept. 19, 1914.

[465.] BENSON CLARE CONDIT (of Rev. William C.) married, May 17, 1898, Margaret Blanche Day, born in Indiana, Feb. 25, 1878. He graduated from Stanford University in 1895 in electrical engineering. Continuously at work on hydro-electric plants as engineer, superintendent and manager until 1911. President and chief engineer of North Western Electric Company, and locator and designer of their 20,000 horsepower hydro-electric plant, "Condit," on the White Salmon River, Wash. His home is in Portland, Ore.

## CHILDREN.

755. WILLIAM CLYDE, b. July 23, 1899.  
 756. AMELIA VIRGINIA, b. June 12, 1901.  
 757. BENSON CARLTON, b. May 28, 1906.

[500.] EMMA K. CONDIT (of Lewis V.) married, Sept. 11, 1889, Adoniram J. Askew, born March 4, 1860. They reside in Pittsburg, Texas.

## CHILDREN.

758. DAN L., b. June 23, 1890.  
 759. HARRY O., b. Sept. 18, 1891.  
 760. PAULINE V., b. Feb. 16, 1900.

[507.] MARY E. CONDIT (of Horace B.) married, Dec. 25, 1895, William C. Doctorman, born July 17, 1867. They reside in Huntington, Ark.

## CHILDREN.

761. WAYNE EUGENE, b. July 19, 1897.  
 762. VERNON CALVIN, b. April 3, 1900.  
 763. MYRTLE PAULINE, b. July 6, 1906.  
 764. WILLIAM PAUL, b. June 25, 1912.

[508.] MOLLIE A. E. CONDIT (of Emory B.) married, Sept. 9, 1886, J. T. Brown, who died Oct. 5, 1900. She died Oct. 8, 1891.

## CHILD.

765. BERTHA, b. Sept. 24, 1891.

[509.] MARION L. CONDIT (of Emory B.) married, Aug. 7, 1887, Mary J. Jones, born Sept. 23, 1869. He is a farmer in Vinita, Oklahoma.

## CHILDREN.

766. ELLA, }  
 767. ETHEL, } Twins; b. Oct. 14, 1890.  
 768. EMORY P., b. May 24, 1894.  
 769. LULA, b. Oct. 24, 1904.

[510.] MATTIE O. CONDIT (of Emory B.) married, Aug. 7, 1887, Levi A. Woodward, born Aug. 6, 1863, who died. She married second, Sept. 4, 1900, Henry V. Gandy, born Dec. 31, 1865. They reside in Broken Arrow, Okla.

## CHILD BY WOODWARD.

770. LENA A., b. Sept. 20, 1889.

## CHILDREN BY GANDY.

771. CLARENCE L., b. July 24, 1902.  
 772. ROY F., b. Nov. 25, 1904.  
 773. FRED D., b. Dec. 13, 1906.  
 774. ESSA MAY, b. Dec. 2, 1908.

[511.] ETTIE B. CONDIT (of Emory B.) married, March 18, 1894, Benjamin F. Gandy, born Jan. 27, 1868. They reside in Vinita, Okla.

## CHILDREN.

775. BRITON E., b. Jan. 1, 1895.  
776. LOUIS, b. July 12, 1909.

[512.] ARTHUR B. CONDIT (of Emory B.) married, Sept. 16, 1900, Emma Jane Hensley, born Aug. 3, 1881. He is a farmer in Tahlequah, Okla.

## CHILDREN.

777. NOAH C., b. Oct. 16, 1901; d. Nov. 8, 1901.  
778. RHODA MAY, b. Nov. 13, 1904.  
779. LIDA L., b. April 25, 1906; d. April 6, 1908.  
780. EMORY B., b. Nov. 11, 1910.  
781. ALVIN B., b. March 26, 1913.

[513.] NORA CONDIT (of Emory B.) married, Sept. 21, 1898, Willice E. Martindale, born March 10, 1874. He is a farmer in Catoosa, Okla.

## CHILDREN.

782. LELA L., b. May 6, 1899.  
783. LONEY E., b. Feb. 2, 1902; d. May 3, 1911.  
784. CRAIL, b. April 7, 1904.  
785. WILLIE A., b. June 16, 1907.  
786. ELSA N., b. July 16, 1909.  
787. CECIL C., b. Dec. 15, 1911.

[514.] WILLIAM C. CONDIT (of Emory B.) married, Jan. 8, 1911, Pigin Madison, born Aug. 18, 1894. He is a farmer in Locust Grove, Okla.

## CHILDREN.

788. DOVIE, b. Jan. 9, 1912.  
789. MARION V., b. Nov. 30, 1914.

[518.] EVA C. CONDIT (of Cincinnatus) married, Oct. 25, 1893, Jake E. Nall, born Oct. 22, 1865; died Aug. 18, 1911. She resides in Sacramento, Ky.

## CHILDREN.

790. CINCINNATUS, b. Nov. 11, 1894.  
791. ELIZABETH, b. Nov. 8, 1897.

[519.] MARY CONDIT (of Wilbur F.) married, April, 1885, T. S. Shacklett. She died May 22, 1889.

## CHILD.

792. ALTHEA M., m. Homer Kilpatrick. She d. No children.

[520.] LOUIS HISE CONDIT (of Wilbur F.) married, Sept. 4, 1907, Hallie King, born Feb. 20, 1876. They reside in Livermore, Ky.

## CHILDREN.

793. LOUIS H., JR., b. Sept. 7, 1908.  
 794. WARREN KING, b. Dec. 26, 1910.  
 795. MARY GAIL, b. Sept. 9, 1915.

[521.] UZAL SHERMAN CONDIT (of Wilbur F.) married, April 19, 1898, Ono V. Carson, born Oct. 12, 1870. They reside in Hartford, Ky.

## CHILDREN.

796. NAT A., b. Feb. 6, 1899.  
 797. WILBUR A., b. Aug. 19, 1900.  
 798. LORENE M., b. Jan. 28, 1903.  
 799. LUCY AGNES, b. July 24, 1904.  
 800. JAMES PAUL, b. March 13, 1906.  
 801. EVERETT V., b. Jan. 1, 1908.  
 802. ABRAHAM LINCOLN, b. Oct. 21, 1909.

[522.] FANNIE CONDIT (of Wilbur F.) married, June 28, 1896, Rufus Williams, born Feb. 13, 1867. They reside in Hartford, Ky.

## CHILDREN.

803. BYRON V., b. Dec. 8, 1897.  
 804. LOUBEL, b. Aug. 25, 1902.

[524.] HARVEY CONDIT (of Wilbur F.) married, July 10, 1911, Pearl Lena Knott, born Nov. 28, 1892. They reside in Centertown, Kentucky.

## CHILDREN.

805. RUVA BELLE, b. Aug. 14, 1912.  
 806. LUVA MAY, b. Aug. 9, 1914.

[536.] WAYNE E. CONDIT (Condict) (of Emery Q.) married, July 19, 1876, Susan E. Gardiner, born Aug. 2, 1854. He was born in Newark, Warrick County, Ind. His parents moved in 1852 to Marion County, Iowa, lived there until 1858, and then went to the newly opened Indian lands in Southern Kansas, where his mother died in 1860. At the age of 14 he went to Colorado, where he spent two years as herder near Denver. His later youth was spent in Missouri and Indiana, including two years at the Indiana State University. He succeeded his father as clerk of the County Court of Barton County, Mo., in 1874. After having been deputy three years, he was defeated for re-election in 1878. He taught in country and city schools seventeen years. Has served as tax assessor, justice of the peace, township and city clerk, school director, and several times on the County Board of Education. He is master of the Masonic Lodge in Liberal, Mo., where he resides.

## CHILDREN.

807. WILLIAM G., b. Aug. 24, 1877.  
 808. WINFIELD G., b. July 26, 1880; d. Aug. 13, 1881.  
 809. WINFRED G., b. Jan. 24, 1884.  
 810. RHODA E., b. Jan. 24, 1886.  
 811. JOE, b. Dec. 20, 1889; d. March 17, 1891.

[545.] PHIL C. CONDIT (Condict) (of Emery Q.) married, Nov. 22, 1905, Elizabeth A. Wear, born Oct. 7, 1882. He is a printer in Joplin, Mo.

## CHILDREN.

812. ALLEEN, b. Sept. 10, 1906.  
 813. HAL W., b. Dec. 27, 1912.

[555.] GILBERT P. CONDIT (Condict) (of Philip M.) married, Sept. 14, 1884, Susan S. Rice, born June 8, 1863. He died July 29, 1909. She resides in Essex, Mo.

## CHILDREN.

814. ANNA C., b. Jan. 9, 1887; d. in infancy.  
 815. ARCHIE M., b. March 4, 1889; d. March 2, 1891.  
 816. RUFORD P., b. Feb. 23, 1891.  
 817. GILBERT E., b. Jan. 14, 1894.  
 818. ROLLAND G.,  
 819. HALLIE, } Twins; b. March 9, 1896. Hallie d. Nov., 1896.  
 820. ARTHUR G., b. Jan. 19, 1899.  
 821. OSCAR E., b. Nov. 7, 1902; d. June 20, 1903.  
 822. BERTHA L., b. June 20, 1904.

[556.] ROSE C. CONDIT (Condict) (of Philip M.) married, Nov. 25, 1890, Marion Wells, who died May 11, 1910. She married second, Oct. 20, 1910, H. D. Hays, who died Nov. 21, 1913. She resides in El Paso, Ark.

## CHILDREN BY WELLS.

823. EDITH, b. Aug. 26, 1897; m., June 7, 1914, T. R. Van Pelt. Resides in El Paso.  
 824. RANDOLPH, b. March 5, 1902.

[558.] WAYNE EMERY CONDIT (Condict) (of Philip M.) married, Nov. 29, 1900, Lillie Ann Austill, born in Warrick County, Ind., Feb. 16, 1883. He is a farmer in Dale, Ind.

## CHILDREN.

825. NAOMI E., b. April 20, 1903.  
 826. FOREST C., b. March 4, 1905.  
 827. SAMUEL M., b. May 22, 1907.  
 828. WAYNE R., b. Feb. 6, 1909.  
 829. MARTHA C., b. Nov. 15, 1910.  
 830. ORVILLE P., b. Feb. 23, 1913.



[581.] RUFUS L. CONDIT (of John A.) married, Dec. 30, 1883, Sarah C. Stevenson, born Oct. 12, 1861; died March 4, 1891. He married second, Feb. 27, 1896, Mary E. Thorn, born Nov. 10, 1862; died Jan. 28, 1897. He married third, Aug. 19, 1903, Georgiana Harrison, born Jan. 29, 1879. They reside in Tuckerman, Ark.

## CHILDREN BY SARAH.

- 831. WALTER O., b. July 3, 1885; d. Jan. 6, 1886.
- 832. HARRY LEE, b. May 27, 1887; single.
- 833. BERTHA MAE, b. Nov. 12, 1890; m., Nov. 24, 1910, Preston Cook; b. July 26, 1889. Reside in Lakeland, Fla.

## CHILD BY MARY.

- 834. LESLIE, b. Jan., 1897.

## CHILDREN BY GEORGIANA.

- 835. EULALIE R., b. July 12, 1904.
- 836. EUGENIE J., b. Sept. 21, 1906.
- 837. ROBERT H., b. Nov. 20, 1908.
- 838. THELMA E. M., b. April 23, 1911.
- 839. MAUD R. B., b. July 20, 1914; d. June 11, 1916.

[582.] JOHN WALTER CONDIT (of John A.) married, Dec. 27, 1887, Jennie Bandy, born Dec. 9, 1868. He died Dec. 17, 1889. She married second, I. N. Greenhaw; Tuckerman, Ark.

## CHILD.

- 840. VIRGIL, b. Oct. 19, 1888; d. Aug. 22, 1896.

[583.] JOHN A. CONDIT, JR., (of John A.) married, Nov. 12, 1885, Ella Lanxton, born Dec. 25, 1865. He died April 26, 1893. She married second, Dec. 5, 1894, Henry Hill; Tuckerman, Ark.

## CHILDREN.

- 841. WALTER A., b. Sept. 12, 1886; d. Nov. 24, 1892.
- 842. MAUDE E., b. Oct. 4, 1888; d. July 8, 1890.
- 843. ZORA, b. Feb. 17, 1891; m., June 11, 1910, Marvin Wood; b. Nov. 13, 1888. Had Byron Conditt, b. Aug. 10, 1911. Reside in Rector, Ark.

[585.] OLEVA IDA CONDIT (of William H.) married, Feb. 26, 1890, Joseph H. Davis, born March 20, 1870. They reside in Tuckerman, Ark.

## CHILDREN.

- 844. MYRTLE L., b. Jan. 26, 1892; d. Jan. 24, 1898.
- 845. WILLIAM L., b. July 14, 1893; m., Jan. 21, 1914, Vertie Hurley. They had Richard J., b. Oct. 30, 1914; infant son, b. June 7, 1916.
- 846. NETTIE O., b. Aug. 12, 1896; m., Oct. 27, 1912, Benjamin Haliberton.
- 847. MARVIN U., b. Oct. 27, 1902.
- 848. CHARLES L., b. Sept. 29, 1905; d. Dec. 25, 1907.

[590.] MARY R. CONDIT (of William H.) married, Jan. 22, 1896, Bartlett S. Duke. He is a farmer in Daisy, Okla.

## CHILDREN.

- 849. ALPHA, b. Dec. 7, 1897.
- 850. LYNN O., b. Oct. 5, 1903.
- 851. STELLA I., b. Feb. 25, 1906.
- 852. RAY L., b. Aug. 24, 1909.
- 853. HOMER S., b. July 13, 1913.

[591.] HOMER L. CONDIT (of William H.) married, Oct. 28, 1900, Minnie E. Dillard. He is a farmer in Lamar, Okla.

## CHILDREN.

- 854. JAMES W., b. Jan. 6, 1902; d. July 11, 1902.
- 855. ARLIN F., b. July 11, 1903.
- 856. EDITH MAY, b. Oct. 19, 1905.
- 857. EMERY S., b. Dec. 11, 1907.

[592.] EMERY QUINTEN CONDIT (of William H.) married, July 27, 1907, Maggie Mitchell. He is a farmer in Lamar, Okla.

## CHILDREN.

- 858. MYRTLE MAY, b. Feb. 13, 1908.
- 859. LURA BLANCHE, b. Jan. 28, 1910.
- 860. OZELLA, b. March 11, 1913.

[593.] CALLIE L. CONDIT (of William H.) married, March 20, 1905, Ben Lewis. They reside in Mountain Home, Ark.

## CHILDREN.

- 861. MADGE, b. Dec. 8, 1909.
- 862. JOHN, b. Feb., 1912.
- 863. CECIL, b. April 16, 1915.

[598.] SYDNEY A. CONDIT (of Morris E.) married, Jan. 5, 1902, Jennie Bell Vandervier, born Nov. 12, 1882. He is a farmer in Columbus, Miss.

## CHILDREN.

- 864. ZORAH V., b. Oct. 15, 1902; d. June 1, 1903.
- 865. SAVANNAH E., b. Dec. 14, 1903.
- 866. BERTHA BELL, b. March 9, 1906.
- 867. MORRIS ALLEN, b. Aug. 8, 1908.

[603.] ANNIE BEATRICE CONDIT (of Leonidas H.) married, Jan. 23, 1909, P. B. Roberson. They reside in Tuckerman, Ark.

## CHILD.

- 868. HAZEL JANE, b. March 26, 1910.

[604.] PHAMOUS ARLEE CONDIT (of Leonidas H.) married, Dec. 23, 1907, Cattie L. Smith. They reside in Newport, Ark.

## CHILDREN.

869. NORA LEE, b. Nov. 17, 1908.

870. LEONIDAS H., b. Nov. 2, 1910.

[605.] MYRTLE BELVA CONDIT (of Leonidas H.) married, June 13, 1914, Lucien D. Daugherty. They reside in Newport, Ark.

## CHILD.

871. LUCIEN D., JR., b. May 7, 1916.

[606.] SOPHIA WARD CONDIT (of William H.) married, May 15, 1888, Edward Haynes, born April 26, 1860; died April 15, 1905. She resides in Brooklyn, N. Y.

## CHILDREN.

872. EDWARD, b. July 8, 1889.

873. ELIZABETH, b. May 26, 1891.

874. MABEL, b. May 9, 1894.

875. HENRY W., b. Jan. 4, 1898.

[607.] ELIZABETH BLACKBURNE CONDIT (of William H.) married, Feb. 11, 1905, William E. Hart, born June 8, 1864. They reside in Brooklyn, N. Y.

## CHILDREN.

876. MARY W., b. June 8, 1907.

877. RUTH B., b. July 29, 1910.

[622.] GEORGE HIRAM CONDIT (of Rev. Isaac H.) married, Sept. 26, 1914, Bertha Van Atta. They reside in Newton, N. J.

## CHILDREN.

878. ANNA MCL. WHYTE, b. Aug. 5, 1915; d. Oct. 1, 1915.

878½. ELLEN JEANNE, b. Aug. 24, 1916.

[627.] JESSIE CONDIT (of Lannes A.) married, June 15, 1903, John Baird. They reside in Eugene, Ore.

## CHILDREN.

879. DAVID, b. April 16, 1904.

880. LANNES G., b. Aug. 2, 1906.

881. VERNA B., b. Nov. 16, 1909.

[630.] EDITH ABBEY CONDIT (of Lannes A.) married, June 17, 1907, Charles O. Ellsworth. They reside in Minneapolis, Minn.

## CHILD.

882. CICILY IDA, b. April 27, 1908.

[634.] REV. EDWARD CARROLL CONDIT (Condict) (of Edward C.) married, Sept. 17, 1911, Isabel Adams. He is a missionary in Thayetmys, Burma, India.

## CHILD.

883. EDWARD CARROLL, 3d., b. June 30, 1913.

[648.] LOUISE CONDIT (Condict) (of Edgar A.) married, June 23, 1909, Earl C. Bulkley. They reside in Morenci, Mich.

## CHILD.

884. ARDITH CHRISTINE, b. Nov. 21, 1911.

[656.] SIDNEY A. CONDIT (Condict) (of Winfield S.) married, April 16, 1902, Byrdie Carter. They reside in Sedalia, Mo.

## CHILD.

885. MILDRED LOUISE, b. April 11, 1912.

[658.] PENINA BARNES CONDIT (Condict) (of Winfield S.) married, Dec. 31, 1896, J. C. Carter. They reside in Mexico, Mo.

## CHILDREN.

886. CREED W., b. Oct. 21, 1897.

887. EVELYN O., b. Aug. 18, 1899.

888. SUE V., b. Aug. 6, 1901.

889. CLIFTON J., b. Jan. 22, 1904.

890. ARTHUR B., b. May 8, 1906.

891. JOHN L., b. Aug. 30, 1909.

892. MARY S., b. Aug. 6, 1912.

[662.] FREDERICK K. CONDIT (Condict) (of Stephen H.) married, Nov. 10, 1868, Mary Neilley (of John H.), born in New York City, May 24, 1846. He was engaged in the saddlery and harness business in Newark. He resided in East Orange, where he died May 15, 1911. His widow resides in East Orange.

## CHILDREN.

893. FREDERICK K., JR., b. 1871; d. July 21, 1896.

894. JOHN H. N., b. 1873.

895. WILHELMINA V. B., b. 1875; unm. East Orange.

896. STEPHEN H., b. 1877; m., Oct. 12, 1915, Elizabeth M. Montgomery. East Orange.

897. HAROLD N., b. 1880; m., Oct. 25, 1911, Elizabeth G. Farnsworth. East Orange.

[665.] STEPHEN A. CONDIT (Condict) (of Stephen H.) married, Oct. 15, 1874, Clara H. Agnew, born Oct. 10, 1846. He died Aug. 5, 1908. His widow resides in Orange.

## CHILDREN.

898. EMELINE AGNEW, b. Aug. 5, 1877.

899. PHILIP K., b. Oct. 20, 1880; single. Orange.

[667.] ABBY S. CONDIT (Condict) (of Stephen H.) married, June 2, 1875, William T. Carter, born in Newark, Sept. 28, 1849. They reside in Newark.

## CHILDREN.

900. WILLIAM TUTTLE, JR., b. July 10, 1876.  
 901. ELIZABETH CONDUCT, b. Dec. 22, 1880.  
 902. JOSEPH NELSON, b. Sept. 25, 1882.  
 903. KENNETH KING, b. Oct. 16, 1895.

[677.] WALLACE R. CONDUCT (Condict) (of Wallace R.) married, April, 1900, Charlotte Norton. He is in business in Chicago, and resides in Evanston, Ill.

## CHILD.

904. CATHERINE, b. Dec. 17, 1901.

[678.] JESSICA CONDUCT (Condict) (of Wallace R.) married, Oct. 6, 1903, John H. S. Lee, born July 7, 1871. He is in business in Chicago, and resides in Evanston, Ill.

## CHILDREN.

905. ELIZABETH CONDUCT, b. Nov. 2, 1906.  
 906. MARGARET BALDWIN, b. Oct. 2, 1908.  
 907. SHELDON, b. Nov. 7, 1910.

[679.] ADELAIDE C. CONDUCT (Condict) (of Causin) married, Nov. 12, 1901, Charles F. Brown, born April 29, 1865, in Virginia. They reside in Hague, Va.

## CHILDREN.

908. ARTHUR WILBUR, b. Aug. 28, 1902.  
 909. ELIZABETH STONE, b. Feb. 26, 1905.

[680.] HENRY F. CONDUCT (Condict) (of Causin) married, April 14, 1903, Alida Cox. They reside in Schenectady, N. Y., where he is district manager of the Mutual Life Insurance Company of New York. No children.

[684.] MARKHAM ARMISTEAD CONDUCT (Condict) (of Causin) married, Sept. 26, 1910, May Walsh. He resides in New York City.

## CHILD.

910. MARY VIRGINIA, b. April 17, 1912.

[687.] GEORGE HERBERT CONDUCT (Condict) (of John Elliott) married, Jan. 10, 1888, Anna Neill, born Jan. 29, 1863. He is a consulting mechanical and electrical engineer. Residence, Plainfield, N. J.

## CHILDREN.

911. ELIZABETH R., b. Oct. 21, 1888; d. July 3, 1897.  
 912. MARGARET, b. Sept. 12, 1897.  
 913. HAROLD VAIL, b. Sept. 17, 1900.

[689.] WALTER HALSTED CONDIT (Condict) (of Rev. Walter) married, Dec. 30, 1903, Anna Hamilton Yeaman (of George H.), born in Rye, N. Y., Aug. 14, 1879. He is in the real estate business, and resides in Madison, N. J.

## CHILDREN.

914. YEAMAN HALSTED, b. March 12, 1907.  
 915. VIRGINIA TRIPLETT, b. June 12, 1912.

[701.] EDITH CAROLINE CONDIT (Condict) (of Henry V.) married, June 5, 1915, Don Lorenzo Moore, born Dec. 20, 1883. He was graduated from Yale College in 1906, and is in the stock and bond business in New York City.

## CHILD.

916. CONDICT, b. April 29, 1916.

[702.] WINTHROP CAMPBELL CONDIT (Condict) (of Winthrop) married, Sept. 1, 1908, Aurella Pool, born in Pleasant Dale, Neb., Sept. 23, 1889. They reside in Saratoga, Wyo., where he has a ranch and stock farm.

## CHILD.

917. MAYCEL HELEN, b. April 9, 1912.

[709.] MELINDA J. CONDIT (of Rev. Byram E. L.) married, Aug. 8, 1869, John C. Wallace, born April 10, 1848. She died March 16, 1892. He resides in Sikeston, Mo.

## CHILDREN.

918. PETER B., b. June 4, 1870; m. Sarah Thachett. He m., second, Jane Irvin. He d. June 16, 1906.  
 919. ASENATH F., b. March 4, 1872; m., April 23, 1893, Chaze Andrea. She m., second, Dec. 18, 1904, Matthew Biggs. They reside in Delaplain, Ark. Had, by Andrea, Ella G., b. April 16, 1894; Maud, b. Aug. 30, 1895, and Carl F., b. June 2, 1897.  
 920. WILLIAM L., b. Jan. 7, 1874; m., April 23, 1898, Lelia Sparks; d. 1899. He m., second, 1899, Cora Sparks; d. 1900. He m., third, 1900, Lena Goodson. They reside in Lafe, Ark. Had by Lena, Hubert, b. Dec. 13, 1901; Dallas, b. Aug. 22, 1903; Ida, b. Aug. 21, 1906.  
 921. BENJAMIN, b. Aug. 17, 1876; m. Mexie Dickerson. Resides in Blodgett, Mo.  
 922. ETHAN E., b. Jan. 27, 1878; d. Feb. 18, 1899.  
 923. ELIZABETH J., b. Sept. 6, 1881; m., Dec. 16, 1897, Charles W. Boardman; b. March 1, 1877. They reside in Sikeston, Mo. Had Herbert, b. June 25, 1899; Herman, b. Dec. 21, 1900.

924. LOGAN M., b. March 10, 1884; d. March 18, 1889.  
 925. DAISY C., b. Sept. 26, 1886; m. Elmer Taylor, b. Dec. 4, 1882.  
 They reside in Lafe, Ark. Had Lucile, b. April 23, 1908;  
 Elmer, b. April 3, 1910; Everett, b. Sept. 29, 1913.  
 926. TOBIAS B., b. Oct. 3, 1889; single. Lafe, Ark.

[710.] ELI LEWIS CONDIT (of Rev. Byram E. L.) married, Jan. 29, 1880, Lilly J. Rhodes, born March 29, 1862. He is a farmer in Folsomville, Ind.

## CHILDREN.

927. ADA B., b. Dec. 23, 1881.  
 928. MYRTLE, b. Dec. 23, 1889.

[711.] ETHAN CLARK CONDIT (of Rev. Byram E. L.) married, Jan. 29, 1875, Arena Morris, born Feb. 6, 1853; died June 25, 1895. He married second, Oct. 26, 1895, Nettie Corn, born Jan. 9, 1874. He married third, May 4, 1913, Lucy Lile, born July 20, 1883. He is in the United States mail service in Evansville, Ind.

## CHILDREN BY ARENA.

929. IRA DELMAR, b. Jan. 27, 1877.  
 930. CORA ALICE, b. Sept. 6, 1881.  
 931. ANNA BELL, b. June 5, 1884.  
 932. ONA AMOS, b. March 20, 1886.

## CHILDREN BY NETTIE.

933. ETHAN CLARK.  
 934. HAROLD.

## CHILD BY LUCY.

935. ASKIE, b. April 18, 1914.

[712.] SARILDA C. CONDIT (of Rev. Byram E. L.) married, Oct. 23, 1879, Josiah McClary, born July 28, 1857. He is a merchant in Tennyson, Ind.

## CHILDREN.

936. NELLY M., b. Jan. 29, 1882; m., July 31, 1900, Robert Forston;  
 b. March 6, 1877. Reside in Tennyson. Had Paul, b. Sept.  
 8, 1902; Myrtle, b. Feb. 29, 1904.  
 937. URA J., b. April 2, 1883; m., Aug. 7, 1910, Lula Tennyson; b.  
 Sept. 27, 1881. Reside in Evansville. Had Wilford, b. Aug.  
 30, 1913.  
 938. MATTIE, b. April 11, 1885; m., June 24, 1906, Ira Ashley, b.  
 Oct. 28, 1888. Reside in Tennyson. Had Opal, b. July 2,  
 1907.  
 939. LULA, b. March 14, 1887; m., Sept. 11, 1908, Willie Ashley,  
 b. Nov. 23, 1883. Reside in Folsomville, Ind. Had Mirl,  
 b. July 15, 1910.  
 940. LUCINDA, b. Jan. 16, 1890; d. Feb. 12, 1890.  
 941. PERRY M., b. July 11, 1894; m., Jan. 14, 1912, Mirtle Hunt, b.  
 Nov. 5, 1895. Reside in Tennyson.  
 942. FOREST, b. Jan. 31, 1898.

[713.] MARION LA FAYETTE CONDIT (of Rev. Byram E. L.) married, Nov. 2, 1882, Emma Garrison. He married second, Dec. 12, 1886, Cordia J. Brooks, born April 14, 1867. He is in the insurance business in Evansville, Ind.

## CHILDREN BY CORDIA.

943. ESTAL ODA, b. Sept. 9, 1887; d.  
 944. ETHEL SYLVIA, b. Sept. 9, 1889; m., Nov. 30, 1910, Rucker Stone.  
 945. FLOSSIE JANE, b. March 22, 1892; m., Dec. 24, 1910, Quinton McWilliams.  
 946. LOUIS HAZEL, b. July 16, 1894; m., Aug. 15, 1914, Bertha A. Smith, b. Feb. 2, 1895. Resides in Evansville, Ind.  
 947. MARIE A., b. Oct. 27, 1896.  
 948. INA MARION, b. Sept. 15, 1900.

[714.] GAINES A. CONDIT (of Rev. Byram E. L.) married, April 27, 1890, Esther A. McCool, born in Boonville, Ind., Sept. 13, 1865. He is in the insurance business in Evansville, Ind.

## CHILDREN.

949. INEZ GERTRUDE, b. Dec. 22, 1892.  
 950. FORREST MCCOOL, b. Dec. 27, 1900.

[715.] JAMES H. CONDIT (of Rev. Byram E. L.) married, Sept. 17, 1894, Lucy Brown, born March 10, 1862; died Aug. 16, 1894. He married second, May 4, 1910, Emma Walheiser, born May 9, 1867. He is a life insurance agent in Evansville, Ind. No children.

[716.] JOHN A. CONDIT (of Rev. Byram E. L.) married, Oct. 3, 1891, Ida M. Stephens, born May 3, 1874. He is a varnisher in Evansville, Ind.

## CHILDREN.

951. BERTHA C., b. Feb. 3, 1893.  
 952. HURSHEL, b. May 13, 1896.  
 953. PEARL, b. April 13, 1902.  
 954. JESSIE MAY, b. July 29, 1909.

[719.] MARGARETTE L. CONDIT (of Marion L.) married, May 13, 1887, William Whitten, born May 2, 1844. He is a farmer in Dale, Ind.

## CHILDREN.

955. HALLIE MAE, b. Sept. 9, 1889.  
 956. JESSIE, b. Nov. 5, 1892.  
 957. ROY L., b. Sept. 25, 1895.  
 958. CARL ORIN, b. Sept. 19, 1899.

[721.] PETER CONDIT (of Marion L.) married in 1893, Effie Nickens, born March 10, 1876. He resides in Fort Smith, Ark.



## CHILDREN.

959. FRANK P., b. Nov. 2, 1893.  
 960. HALLARD L., b. May 5, 1895.  
 961. SIDNEY R., b. Feb. 23, 1901; d. April 9, 1901.  
 962. PAUL, b. Feb. 9, 1903.  
 963. ROSS, b. Oct. 15, 1904.  
 964. EVA, b. July 31, 1909.  
 965. BEN, b. Nov. 6, 1912.

[723.] ALMA E. CONDIT (of Marion L.) married, Jan. 16, 1901, Absalom B. Hudson, born June 17, 1846. They reside in English, Ind. He is a farmer.

## CHILDREN.

966. BEULAH OLIVE, b. June 23, 1903.  
 967. FORREST WESLEY, b. Sept. 7, 1911.

[726.] VICTORIA CONDIT (of Marion L.) married, June 17, 1900, John Roach. She married second, Fred Eppert, May 21, 1909. He died May 21, 1915. She resides in Boonville, Ind.

## CHILD BY ROACH.

968. MYRTLE CATHERINE, b. Feb. 21, 1903.

[734.] FRANCES J. CONDIT (Condict) (of James W.) married, April 22, 1894, R. D. Shaver, a farmer in Ingram, Ark.

## CHILDREN.

969. LENIE, b. Jan. 5, 1896; d. Jan. 10, 1896.  
 970. ALVIN A., b. Aug. 13, 1897.  
 971. ERVIE E., b. Dec. 26, 1900.

[735.] EDWARD B. L. CONDIT (Condict) (of James W.) married, Feb. 1, 1904, Mrs. Sarah (McIntire) Minton, born April 19, 1882. He is a farmer in Laura, Okla.

## CHILDREN.

972. THELMA, b. June 26, 1904.  
 973. HALL, b. Feb. 16, 1906.  
 974. ETHEL, b. June 21, 1908.  
 975. ALMA R., b. Jan. 14, 1914.

[736.] LUCINDA F. CONDIT (Condict) (of James W.) married, Oct. 3, 1910, James B. Long, born Nov. 1, 1857. He is a farmer in Ingram, Ark.

## CHILDREN.

976. OLIE A., b. Jan. 28, 1911.  
 977. AGNES O., b. Feb. 16, 1913.

[737.] JAKE T. M. CONDIT (Condict) (of James W.) married, Nov. 9, 1914, M. E. Elkins. He is a farmer in Ingram, Ark.

## CHILD.

978. VIOL I., b. June 20, 1915.

[738.] GUSS CONDIT (Condict) (of James W.) married, Dec. 15, 1912, Lena Hays, born July 25, 1895. He is a farmer in Stroud, Oklahoma.

## CHILDREN.

979. OTHO EVERT, b. June 10, 1914; d. same day.

980. THELMA LORAIN, b. Sept. 9, 1915.

[740.] PEARL CONDIT (Condict) (of James W.) married, Sept. 15, 1909, John Shacklee, born Aug. 28, 1887. They reside in Ingram, Ark.

## CHILDREN.

981. CARL, b. Sept. 7, 1910.

982. EARL, b. Jan. 20, 1913.

983. VIOLA, b. Aug. 6, 1915.

[748.] LEE CONDIT (Condict) (of Nathan W.) married, Oct. 4, 1888, Jennie Y. Gilleland, of Montreal, Canada. They reside in Jersey City, N. J.

## CHILD.

984. WOODHULL LEE, b. Dec. 10, 1891.

[749.] MARIA W. CONDIT (Condict) (of Nathan W.) married, April 12, 1893, Harry N. Smalts, of Philadelphia, Pa., who died April, 1914. She died April 3, 1894. They resided in Jersey City.

## CHILD.

985. JOHN CONDUCT.

[751.] OMER L. CONDIT (of Paul P.) married, Oct. 20, 1909, Gertrude Freer, born in Randolph County, Ind., Aug. 9, 1887. They reside in Dayton, Ohio, where he is in the automobile business.

## CHILD.

986. MARTHA JANE, b. Nov. 25, 1913.

[752.] HERBERT A. CONDIT (of Paul P.) married, Feb. 14, 1912, Belva Capper, born in Van Wert, Ohio, May 25, 1885. They reside in Indianapolis, Ind. He is the local purchasing agent for the Cadillac Automobile Company. No children.

[807.] WILLIAM G. CONDIT (Condict) (of Wayne E.) married, Nov. 29, 1896, Lillie B. Wilson, born in Trescola, Ill., July 6, 1877. He was assistant editor of the *Dallas News* at the time of his death, which occurred June 9, 1910. His widow resides in Dallas, Texas.

## CHILD.

987. WILSON W., b. Feb. 5, 1898.

[809.] WINFRED G. CONDIT (Condict) (of Wayne E.) married, June 26, 1907, Mae Belle Van Fossen. They reside in St. Louis, Mo., where he is an assistant editor of the *Globe-Democrat*. No children.

[816.] RUFORD P. CONDIT (Condict) (of Gilbert P.) married, May 14, 1909, Minta A. Wilmath, born Sept. 9, 1861. He is a farmer in Essex, Mo.

## CHILDREN.

988. LOYD MALCOM, b. July 18, 1910; d. March 30, 1914.  
 989. ALMA VIVIAN, b. Oct. 27, 1912; d. June 20, 1913.  
 990. MAREE, b. March 19, 1914.

[894.] JOHN H. N. CONDIT (Condict) (of Frederick K.) married, June 1, 1908, Marion A. Freeman (of Wilberforce), born April 4, 1876. They reside in Orange, N. J.

## CHILDREN.

991. JOHN KIRTLAND, b. April 11, 1912.  
 992. STEPHEN HAYES, b. July 6, 1913.

[898.] EMELINE AGNEW CONDIT (Condict) (of Stephen A.) married, April 20, 1910, Rev. Roger A. Walke. They reside in Japan, where he is a missionary.

## CHILDREN.

993. STEPHEN CONDICT, b. Jan. 21, 1912.  
 994. ROGER A., JR., b. Sept. 5, 1914.

[927.] ADA B. CONDIT (of Eli Lewis) married, Dec. 27, 1902, Ora E. Bruce, born Aug. 12, 1877. They reside in Gentryville, Ind.

## CHILDREN.

995. ROLLIN, b. Sept. 13, 1905.  
 996. ROBERT, b. Nov. 22, 1908.  
 997. LILLY, b. Oct. 23, 1914.

[928.] MYRTLE CONDIT (of Eli Lewis) married Clarence McCool. They reside in Folsomville, Ind.

## CHILD.

998. GOLDEN J., b. Sept. 5, 1909.

[929.] IRA DELMAR CONDIT (of Ethan C.) married, Sept. 24, 1903, Mary A. Darr, born Sept. 15, 1880. They reside in Pekin, Ill.

## CHILDREN.

999. ELSIE INES, b. July 4, 1904.  
 1000. ROY EDWARD, b. May 25, 1907.

[930.] CORA ALICE CONDIT (of Ethan C.) married, Dec. 26, 1900, Herbert Lenn. She died July 3, 1909. He resides in Evansville, Ind.

## CHILD.

1001. FORREST, b. July 22, 1904.

[931.] ANNA BELL CONDIT (of Ethan C.) married, Aug. 4, 1908, William Franklin Rutter. They reside in Indianapolis, Ind.

## CHILDREN.

1002. GEORGIA ARENA, b. Aug. 6, 1909.  
 1003. VIVIAN FRANKLIN, b. Nov. 29, 1911.  
 1004. DELMAR AMOS, b. Sept. 24, 1914.

[932.] ONA AMOS CONDIT (of Ethan C.) married, Jan. 2, 1905, Elvey Edna Crane, born Dec. 22, 1885. They reside in Evansville, Indiana.

## CHILDREN.

1005. JUANITA E. A., b. Oct. 11, 1906.  
 1006. IDELA L. A., b. Jan. 25, 1908.  
 1007. ELVEY M. H., b. April 26, 1910.  
 1008. ONA S. D., b. Aug. 17, 1912.  
 1009. CATHERINE V. L., b. Dec. 5, 1914.

[949.] INEZ GERTRUDE CONDIT (of Gaines A.) married, Aug. 7, 1915, Isaac Malin Sansom (of George W.). He is a graduate of Purdue University, and is draftsman for a large manufacturing establishment in Indianapolis, Ind.

[951.] BERTHA C. CONDIT (of John A.) married, Aug. 27, 1908, James P. Leslie. He is an insurance agent in Evansville, Ind.

## CHILDREN.

1010. JAMES OLIN.  
 1011. ORA THOMAS.

[952.] HURSHEL CONDIT (of John A.) married, July 26, 1913, Mary Turpin, born Feb. 13, 1896. He is a cabinet maker in Evansville, Ind.

## CHILD.

1012. AGNES MARIE, b. June 14, 1914.

## Part III.

---

### DESCENT OF JOHN CONDIT

(OF PETER), ORANGE, N. J.

#### THIRD GRANDSON OF JOHN, THE ANCESTOR

**J**OHN CONDIT was born at Newark, N. J., about 1701. He married, at Orange, Joanna Williams, daughter of Matthew, one of the first settlers. This is said to be the first marriage solemnized within the present limits of the Oranges. Early in life he acquired property in what is now the central part of the city of Orange on the south side of Main street, extending west from Centre street. He built the Orange Hotel, probably in 1739, as a license was granted to him that year by the court to keep a public house. This hotel was known then, and for many years thereafter, as the "Condit House," and continued under the management and ownership of different members of the family for nearly ninety years. John's will, on file in Trenton, N. J., was dated Sept. 14, 1780, and in it he named his children Matthew, Ruth, Jemima and Mary. His son Matthew and Jonathan Condit were named as executors, and the witnesses were Nathaniel Condit, Zebulon Jones and Joannah Mackensey. As no mention is made in the will of his wife Joanna, she probably died before its execution. The will was proved June 10, 1783, which is the only record we have been able to find denoting the probable date of his death.

#### CHILDREN.

1. MATTHEW.
  2. RUTH.
  3. JEMIMA.
  4. MARY.
  5. ELIZABETH.
- 

[1.] MATTHEW CONDIT married Sarah Lindsley (of Benjamin, Orange, N. J.). But little is known of his record except the fact that he inherited the estate of his father, and lived either at the Orange Hotel or in its vicinity. In 1785 he deeded one-tenth of an acre of ground on Main street to trustees for an academy building, which was for many years the centre of educational facilities

in Orange. On June 10, 1795, he advertised in a Newark paper, announcing "the sale of twenty-three building lots on the main road opposite the meeting house and adjoining the academy." The date of the birth, marriage and death of Matthew and his wife are not preserved.

## CHILDREN.

6. JOHN, b. Oct. 9, 1766.
7. MARY, b. 1768.
8. JAMES, b. Feb. 2, 1770.
9. ISRAEL, d. young.
10. LILLIS.
11. JANE, d. unm.
12. SARAH.
13. HETTY, m., in advanced life, Daniel Hood.

[2.] RUTH CONDIT married Nathaniel Dodd (of Stephen). The record of her birth, marriage and death has not been preserved.

## CHILDREN.

14. PARMENAS, m. Jane Crane.
15. MARY, b. Feb. 21, 1759; m. Daniel Condit (see [24] Part I).
16. MATTHEW, b. 1761; m., Jan., 1821, Charlotte Martin.
17. LYDIA.
18. JANE, b. May 28, 1767; m. Nathaniel Harrison (of Ichabod), who was b. Dec. 14, 1766; d. March 21, 1822. She d. July 7, 1857, at the age of 90.
19. REUBEN, m., May, 1798, Lydia Dodd (of David). He was drowned in 1802 in the Narrows, near New York. His children were Nathaniel R., b. Nov. 17, 1799, and Zebina, b. Oct. 15, 1801. His widow m., May 28, 1805, John J. Baldwin, and had Reuben, Joseph, Sarah and Abby.

[3.] JEMIMA CONDIT married Jonathan Condit (of Samuel). (For record of children see [13], Part I.)

[4.] MARY CONDIT married Samuel Wheeler, of Orange. He died May 1, 1759, aged 23 years. The date of her birth, marriage, death or issue is not known.

[5.] ELIZABETH CONDIT married Benjamin Williams, of Orange, who was born 1739, died Sept. 4, 1826. She died May 30, 1763. He married second, Phebe Crane (of Caleb), born 1747, died May 7, 1822. They had eleven children.

## CHILD BY ELIZABETH.

20. ELIZABETH, b. 1763; d. April 12, 1874, unm.

[6.] JOHN CONDIT (of Matthew) married Mary Dodd (of Captain Amos). She was born July 29, 1768; died Nov. 5, 1841. He died in Savannah, Ga., Feb. 21, 1803. The property on which they resided was on the north side of Main street, Orange, east of Day street, and opposite the Orange Hotel. His widow survived him nearly thirty-nine years, and resided all her life on the homestead, where she taught a private school. She is remembered by some of the present generation as Aunt Polly.

## CHILDREN.

21. ELISHA, b. 1794; d., unm., Feb. 28, 1855.
22. WICKLIFFE S., b. Sept. 13, 1795.
23. ISRAEL D., d. young.
24. THOMAS J., d. young.
25. ISRAEL D., second, b. July 9, 1802.

[7.] MARY CONDIT (of Matthew) married Bethuel Pierson (of Samuel, Orange), born 1767, died 1814. She died Feb. 5, 1855. They lived in Orange.

## CHILDREN.

26. JABEZ, b. Feb. 28, 1791; d. Oct. 7, 1856; m. Harriet Robinson; they had no family.
27. ELIJAH C., b. 1793; d. Sept. 30, 1856, unm.
28. HENRY, b. June 7, 1795; d. Dec. 29, 1872; m. Sarah Williams; b. in 1799; d. in 1824. He m., second, Harriet Condit, (Jones) [71, Part I.]. He d. Dec. 29, 1872. Had John W., d. Jan. 30, 1824, an infant.
29. HIRAM, b. Jan. 14, 1798; d. Sept. 19, 1826; m. Mary ———. Had William and Charles.
30. MIRANDA, b. Jan. 15, 1800; d. Dec., 1863; m. Captain Aaron Peck (of James), Orange; b. March 2, 1798; d. April 8, 1865. They had Caroline, Mary J., George, Cyrus and Aaron.
31. SARAH, b. Feb. 4, 1802; d. Dec. 3, 1834; m., April 3, 1825, Caleb Baldwin (of Caleb); b. Nov. 28, 1799; he lived in Newark. They had Mary, 1826; Hiram, 1828; Oscar L., 1832; William H., 1834.
32. CHARLES H., d. young.
33. CHARLES H., second, m. Emily H. King, b. May 17, 1806; she d. July 31, 1881. He d. in Newark. Had Hiram, Maria, George, Sarah and Augusta.

[8.] JAMES CONDIT (of Matthew) married Eunice Baldwin (of Benjamin). She died Feb. 3, 1825, when he married second, Clarissa Ross, who was born Dec. 7, 1796; died July 21, 1849. He was a hat manufacturer, and conducted his business on the southwest corner of Main and Centre streets, Orange, where he also resided. He died Jan. 8, 1842.

## CHILDREN BY EUNICE.

34. AMBROSE, b. July 14, 1801; d. at the age of 40, single.  
 35. JOHN, b. Oct. 4, 1804; d. April 14, 1870; single.  
 36. ABIGAIL, d. unm.

## CHILDREN BY CLARISSA.

37. HENRY A., b. March 28, 1827.  
 38. WILLIAM R., b. March 7, 1829; d. Dec. 16, 1830.  
 39. JAMES M., b. Nov. 18, 1830; d. June 29, 1850.  
 40. SARAH F., b. March 30, 1833; d. April 28, 1834.  
 41. AMBROSE, b. March 7, 1835; d. Sept. 6, 1835.

[10.] LILLIS CONDIT (of Matthew) married Jotham Pierson, who was born 1772, and died 1794. She married second, Samuel Pierson, who died, after which she married third, John Bennett.

## CHILD BY JOTHAM.

42. MATTHIAS, b. June 25, 1793; m., Aug. 25, 1814, Elizabeth Piersil, who d. Jan. 7, 1880; he d. Aug. 7, 1825. They had Lillis, b. Aug. 12, 1815, who m. Lawrence Anderson. Phebe P., b. Jan. 1, 1817; m. Stephen B. Tuttle. Emma C., b. Aug. 17, 1821; m., first, ——— Scudder; second, ——— Lindsley. Sarah Elizabeth, b. May 7, 1824; m. John W. Ferris.

## CHILDREN BY SAMUEL.

43. SAMUEL; m.  
 44. AARON; m. ——— Noe.

[12.] SARAH CONDIT (of Matthew) married Amos Ogden. She died about 1828; he died about 1850.

## CHILDREN.

45. JOHN, b. about 1802; m. Eliza Goble.  
 46. ELIZA, b. about 1805; m. Henry H. Adams.  
 47. MARY J., b. in 1809; unm.; d. Feb. 6, 1890.  
 48. LYDIA, b. in 1811; m. Robert Dod (of Robert W.), July 2, 1832. He was b. Oct. 28, 1808, and for many years carried on the leather business in Newark. She d. April 1, 1872. He d. Jan. 14, 1892.  
 49. HIRAM, b. in 1813; d. in 1874, single.  
 50. AMANDA, b. in 1815; m. Lewis Baldwin (of Aaron), of Newark.  
 51. SARAH, b. in 1819; m. Thomas B. Peddie, ex-Mayor of Newark, N. J.; b. Feb. 11, 1808; d. Feb. 16, 1889. She d. May 29, 1893.

[22.] WICKLIFFE SAYRE CONDIT (of John) married, Feb. 22, 1826, Esther Parkhurst (of Samuel, Springfield, N. J.), born March 15, 1801. He resided in Newark, where he was engaged in a banking house. He died April 6, 1872. The widow and children resided in Newark. She died Dec. 28, 1890.



## CHILDREN.

52. MARY E., b. June 4, 1827; m., May 8, 1889, Frederick W. Ricord; b. Oct. 7, 1819; d. Aug. 13, 1897. She d. Dec. 23, 1907.
53. JOHN W., b. Nov. 8, 1828.
54. CYRUS P., b. Feb. 5, 1830.
55. SAMUEL E., b. Dec. 24, 1831.
56. CORNELIA, b. Sept. 24, 1833.
57. ISRAEL D., b. Sept. 16, 1835; d. Oct. 13, 1836.
58. ROBERT D., b. Feb. 21, 1837; d. March 6, 1862.
59. ANNA EUDORA, b. Nov. 13, 1838; d., unm., May 2, 1863.

[25.] ISRAEL D. CONDIT (of John) married, Oct. 1, 1826, Caroline Eaglesfield, born in Springfield, N. J., Feb. 18, 1805; died March 25, 1887. They resided in Millburn, where he was engaged for many years in hat manufacturing. He formerly took an active part in the politics of his town and county, and had served one term in the State Legislature. He died Jan. 29, 1897.

## CHILDREN.

60. THEODORE E., b. July 3, 1827; d. Aug. 16, 1827.
61. CAROLINE A., b. Feb. 10, 1829.
62. PHEBE E., b. Jan. 17, 1831; d. Nov. 5, 1831.
63. MARTHA G., b. Aug. 20, 1832.
64. FRANCIS R., b. March 16, 1834.
65. HENRIETTA E., b. April 18, 1836; d. Dec. 30, 1836.
66. EUDORA C., b. April 28, 1837; d. April 14, 1839.
67. ISRAEL D., b. Jan. 16, 1841.

[37.] HENRY A. CONDIT (of James) married Charlotte L. Van Orden, born Oct. 4, 1828; died April 9, 1864. He married second, Margaret ————. They resided in Orange, where he died May 17, 1880. She died May 27, 1899.

## CHILDREN.

68. HENRIETTA C., b. Jan. 1, 1851.
69. PHEBE C., b. July 27, 1854; d. April 14, 1860.
70. JOHN FRANKLIN, b. Sept. 23, 1856.
71. HENRY B., b. May 18, 1859; d. Feb. 5, 1862.
72. CHARLOTTE L., b. Oct. 23, 1862; d. Aug. 3, 1863.
73. BERTHA L., b. March 4, 1864; m. Michael Duane. She d. Feb. 28, 1912. Had James.

[53.] JOHN WICKLIFFE CONDIT (of Wickliffe S.) married, Nov. 17, 1863, Caroline E. B. Dodge, born June 4, 1844. He was a wholesale grocer in New York City, of the firm of Acker, Merrill & Condit. He died Sept. 9, 1906. She resides in New York City.

## CHILD.

74. OLIVE WOOD, b. Sept. 27, 1864.

[54.] CYRUS PARKHURST CONDIT (of Wickliffe S.) married, May 23, 1855, Sarah J. Champlin, of New York, born April 14, 1834. He died Jan. 6, 1861. His widow married, Oct. 17, 1865, Andrew H. McPherson, who was born March 9, 1813. He was a dealer in foreign and domestic fruits in Newark, N. J., and resided in East Orange. She died Aug. 26, 1889. He died March 24, 1892.

## CHILDREN.

75. AGNES LOUISE, b. May 28, 1856.  
76. SARAH ADELINE, b. Sept. 8, 1858.

[55.] SAMUEL EDGAR CONDIT (of Wickliffe S.) married, Nov. 13, 1872, Julia A. Barker, born near Mendham, N. J., July 30, 1843. He was in the employ of Acker, Merrall & Condit, New York, and resided in Newark, where he died Oct. 17, 1912. The family reside in Newark.

## CHILDREN.

77. MORGAN WICKLIFFE, b. Jan. 4, 1874; m., Aug. 27, 1910, Sara C. Morford; b. Aug. 10, 1876. No children.  
78. GRACE GERTRUDE, b. Dec. 21, 1876; unmm.

[56.] CORNELIA CONDIT (of Wickliffe S.) married, Sept. 14, 1853, William F. Agar ([575], Part I). They resided at Whippany, N. J., where she died Aug. 21, 1874. He died March 14, 1904.

## CHILDREN.

79. EDWARD H., b. Nov. 26, 1858; d. Oct. 1, 1864.  
80. FRED W., b. March 19, 1862; d. April 25, 1865.  
81. WILLIAM C., b. March 2, 1864; m., March 18, 1891, Helen Augusta Ford (of Mahlon); b. Aug. 14, 1864. They reside in Whippany. No children.

[61.] CAROLINE A. CONDIT (of Israel D.) married, Jan. 16, 1861, Edward S. Hand, of Millburn, N. J. She died March 26, 1861.

[63.] MARTHA G. CONDIT (of Israel D.) married, Jan. 6, 1859, Edward T. Whittingham, M. D., (of Rev. William Rollinson Whittingham, D. D., Bishop of Maryland). He was born April 22, 1821, and graduated from St. James' College, Maryland, July, 1849. In 1861 he entered the army as physician and surgeon, distinguishing himself for skill and fidelity. He resigned in November, 1863, and returned to the practice of his profession in Millburn, where he died Oct. 26, 1886. She died Nov. 30, 1911.

## CHILDREN.

82. WILLIAM ROLLINSON, m., 1902, Anna Stabler. Had Virginia. They reside in Millburn.  
83. WALTON CONDIT, m., June 4, 1890, Elizabeth H. Renwick. He d. March 28, 1906. Had Edward R., Alice B., William R., Augustus M., Martha G., Richard and Elizabeth R.

84. CAROLINE A.; unm. Basking Ridge, N. J.  
 85. SIMEON H., b. March 23, 1868; d. Feb. 5, 1869.  
 86. HANNAH H.; m., 1905, Arthur Tepper. Had John and Edward. Reside in Basking Ridge, N. J.

[67.] ISRAEL DELAMAR CONDIT (of Israel D.) married, Oct. 5, 1864, Mary E. Jackson (of Edward E.), born Jan. 20, 1843, in Newark. They reside in Dover, N. J. No family.

[64.] FRANCIS RIDLEY CONDIT (of Israel D.) married, Oct. 5, 1864, Harriet P. Lincoln, born in Louisville, Ky.; died July 12, 1887. They resided in Millburn, N. J., where he died May 14, 1907.

## CHILDREN.

87. CAROLINE E., b. Jan. 28, 1866; unm. West Newton, Mass.  
 88. HARRIET P., b. Oct. 5, 1867; unm.  
 89. EDSON L., b. Oct. 31, 1869; d. Aug. 15, 1870.  
 90. FRANK D., b. Dec. 1, 1871; unm. Venice, Cal.  
 91. EDWARD W., b. Oct. 9, 1874.  
 92. CARLYLE L., b. Jan. 17, 1877; unm. Venice, Cal.  
 93. MARTHA G., b. Dec. 5, 1880; unm. West Newton, Mass.  
 94. JOHN W., b. Nov. 16, 1883; unm. West Newton, Mass.

[68.] HENRIETTA C. CONDIT (of Henry A.) married, Dec. 13, 1869, James R. Stewart, born May 2, 1843; died Sept. 29, 1912. He was the proprietor of a meat market in East Orange. Their place of residence is Orange.

## CHILDREN.

95. GEORGE H., b. Sept. 12, 1870; m., June 29, 1898, Mary Enneser, of New York. They reside in East Orange. No children.  
 96. CHARLOTTE L., b. Feb. 22, 1873; m., Sept. 5, 1894, Fred C. Shann. They had Ruth S. and Fred C., Jr. He is editor and proprietor of the *Orange, N. J., Advertiser*. They reside in East Orange.  
 97. MARGARET, b. April 16, 1875; d. Dec. 25, 1882.  
 98. JAMES R., JR., b. Sept. 28, 1877; single. A lawyer in Orange.  
 99. ANNIE, b. Oct. 5, 1879; d. July 7, 1882.  
 100. JOHN FRANKLIN, b. Dec. 16, 1881; single. Orange.  
 101. MARY, b. Nov. 28, 1883; m., Oct. 19, 1909, George C. Riker. They reside in Orange. No children.  
 102. JESSIE H., b. Sept. 11, 1888; m., Dec. 23, 1907, Raymond L. Shutz; b. Nov. 19, 1886. Had Vera S. They reside in West Orange.  
 103. DONALD M., b. Dec. 23, 1892.  
 104. EDNA H., b. Nov. 17, 1896.

[70.] JOHN FRANKLIN CONDIT (of Henry A.) married, in 1877, Kitty A. Downs, of Plainfield, N. J. She died Dec. 31, 1883. After the death of his wife he went to the Pacific Coast, where he married again. He died in October, about 1900.

## CHILD BY KITTY.

105. HARRY A., b. Nov., 1878; d. in childhood.

[74.] OLIVE WOOD CONDIT (of John Wickliffe) married, Dec. 27, 1894, Edward Everett Hall (of Joseph), born Feb. 19, 1862, in Greenwich, N. Y. They reside in New York City, where he is in the fire insurance business.

## CHILD.

106. GERALDINE CONDIT, b. June 23, 1897.

[75.] AGNES LOUISE CONDIT (of Cyrus P.) married, Aug. 18, 1885, Edward Alexander Muir, born May 3, 1849; died Nov. 1, 1912. They resided in Newton, N. J., where he had a ladies' furnishing store. The business is now conducted by Mrs. Muir.

## CHILDREN.

107. ALEXANDER W., b. July 2, 1886; single. Newton.  
 108. HAROLD EDWARD, b. May 26, 1888; single. Providence, R. I.  
 109. CYRUS HENRY, b. April 20, 1890; m., April 20, 1912, Rachel A. Hankinson, who d. He m., second, Mrs. Anna Decker. They reside in Harrison, N. J.

[76.] SARAH ADELINE CONDIT (of Cyrus P.) married, Dec. 26, 1876, Edward Allen Wallace, born in New York City April 5, 1852. They reside in South Orange, N. J.

## CHILDREN.

110. MARGUERITE, b. March 27, 1878; m. Robert N. Clyde. They reside in Flatbush, N. Y.  
 111. CYRUS, b. Aug. 3, 1879; single. South Orange.  
 112. ETHEL, b. Oct. 10, 1881; m., July 9, 1913, Frederick J. Charles. Had Charles Wallace, b. Sept. 27, 1914. They reside in Irvington, N. J.  
 113. ELIZABETH }  
 114. HELEN, } Twins; b. Nov. 11, 1884; both unm. South Orange  
 115. DONALD MCP, b. Aug. 13, 1886.  
 116. ENID ADELINE, b. Sept. 10, 1889; m., April 15, 1914, Louis F. Mann. Had Gilbert Edmund, b. Nov. 25, 1914. They reside in Maplewood, N. J.  
 117. EDWARD ALLEN, } 3d, b. Jan. 28, 1898.  
 118. MARTIN BROWN, } Twins.

[91.] EDWARD WHITTINGHAM CONDIT (of Francis R.) married, March 20, 1913, Agnes Mary Freeman, born Nov. 22, 1881. They reside in Victoria, B. C., where he is a contractor. No children.

## Part IV.

---

### DESCENT OF NATHANIEL CONDIT

(OF PETER), ORANGE, N. J.

#### FOURTH GRANDSON OF JOHN, THE ANCESTOR

**N**ATHANIEL CONDIT was born at Newark, N. J., about the year 1703. He married Elizabeth Ogden, of Orange, a daughter of Swaine Ogden\* and Susan Ackerman, who was born in 1711, and died Jan. 10, 1785, aged 74 years. Very little is known concerning Nathaniel. He lived in Orange, and the homestead is said to have been on Scotland street, near Main. There is no will on record. He died June 23, 1746, at the age of 43 years. Their graves are in the old burying ground, Orange.

#### CHILDREN.

1. PETER, b. 1731.
2. NATHANIEL, d. young.
3. STEPHEN, b. 1738; d., single, Jan. 9, 1765.
4. TIMOTHY, b. Dec. 15, 1740.
5. MARY, m. ——— Parsonatte.
6. SARAH, b. George Harrison.
7. SUSANNAH, b. March 16, 1745.

[1.] PETER CONDIT (of Nathaniel) married Eunice Smith (of Joseph, Orange, N. J.). Of his history nothing is positively known. They lived in Orange, where he died Feb. 21, 1770, aged 39 years. His will was dated Dec. 16, 1769, and was proved March 7, 1770. In it he names his wife, Eunice; his wife's father, Joseph Smith; his sisters Mary Parsonate, Sarah Harrison and Susanah Ward; his cousin Elizabeth Williams and brother Timothy. The executors appointed were his wife, uncle Isaac Cundict and brother-in-law John Dodd. Witnesses, Jared Harrison, Joseph Harrison and Lydia Harrison. Signed, "Peter Cundict."

#### CHILD.

8. NAOMI, b. 1764.

---

\*Swaine Ogden was the youngest son of David Ogden, who came to Newark from Elizabethtown about 1676. David married Elizabeth (Lampson), widow of Josiah Ward. He died in 1691. Swaine died April 20, 1755, aged 68 years.

[4.] TIMOTHY CONDIT (of Nathaniel) married Elizabeth Lindsley (of Benjamin and Mary Morris). She was born April 26, 1749, and died Aug. 19, 1813. He was a private in the Revolutionary War and resided in Orange, where his children were born, and where he died Sept. 9, 1791, aged 50 years.

## CHILDREN.

9. STEPHEN, b. March 18, 1768.
10. PHEBE, b. Sept. 10, 1771; d. May 22, 1854; unm.
11. ELIZABETH, b. Aug. 17, 1774.
12. MOSES, b. Sept. 30, 1776.
13. BENJAMIN L., b. Oct. 28, 1782.
14. MARY M., b. Oct. 29, 1785; d. May 27, 1862; unm.
15. NATHANIEL O., b. Feb. 8, 1789.
16. TIMOTHY D., b. Oct. 17, 1791.

[7.] SUSANNAH CONDIT (of Nathaniel) married Zenas Ward (of Bethuel), born Jan. 23, 1743; died June 8, 1814. She died March 22, 1811.

## CHILDREN.

17. PHEBE, b. May 12, 1768; m. Caleb Williams (of Isaac); b. July 18, 1763; d. June 8, 1814. She d. Aug. 20, 1849. They had Elizabeth, 1792; Mary, 1795; Albert, 1797; Susan, 1800; Adeline, 1803.
18. DANIEL, b. May 12, 1768; m., first, Betsey Parrott, a widow Soverel, b. 1768; d. 1810. He m., second, Elizabeth Squier, b. Dec. 26, 1785. He d. April 16, 1834. He had Mark A., 1801; Abraham, 1807; Susanna, 1809; Zenas C., 1816; Mary, 1818.
19. SALLY, b. July 18, 1772; d. Nov. 7, 1869.
20. ABRAHAM, } d. July 19, 1775.
21. ELIZABETH, } Twins; b. May 11, 1775; } d. July 27, 1775.
22. ABRAHAM, second, b. July 11, 1776; d. Feb. 12, 1802.
23. MARY, b. Feb. 16, 1779; d. Sept. 8, 1810.

[8.] NAOMI CONDIT (of Peter) married Stephen Peck (of Judge John), born 1760. They lived and died in Orange.

## CHILDREN.

24. PETER, b. Jan. 4, 1784; d. Jan. 5, 1865; m., first, Ruth Quimby. They had Margaret, 1806; Naomi, 1808. He m., second, Rhoda Harrison. They had Phebe, 1811; Maria, 1814; Ruth, 1817; Moses, 1824; Margaret, 1826.
25. EUNICE, b. July 22, 1790; d. Feb. 21, 1844.
26. MARIA, b. Sept. 22, 1794.
27. MOSES, d. 1806.

[9.] STEPHEN CONDIT (of Timothy) married, Feb. 20, 1794, Mary E. Ogden, born Dec. 25, 1773; died Aug. 4, 1839. They removed in 1800 to Troy, Morris County, N. J., where he purchased

land and engaged in farming. He was also extensively interested in the tanning and currying business. He died at his home in Troy, Oct. 1, 1816, aged 48 years.

## CHILDREN.

28. SWAIN A., b. Oct. 6, 1794.
29. JOHN O., b. Sept. 1, 1797.
30. ELIZA, b. Sept. 29, 1801.
31. ABBY M., b. April 28, 1810.

[11.] ELIZABETH CONDIT (of Timothy) married Dr. William M. Smith, of Morris County.

## CHILDREN.

32. ELIZA, d. unm.
33. EDWIN was a physician; he m., and had a family. Resided at Cleveland, Ohio.
34. THEODORE, m.
35. WILLIAM, never m.

[12.] MOSES CONDIT (of Timothy) married, Jan. 6, 1799, Lydia Munn (of David, Orange, N. J.). She was born Jan. 28, 1781, and died Oct. 1, 1846. He was proprietor of the Orange Hotel, and was widely known and highly esteemed. He was killed instantly by the falling of a beam of a cider press, Sept. 14, 1820. His sudden death caused a great shock to the community in which he lived. His widow continued in charge of the hotel for a few years, and was popularly known as "The Landlady." She afterwards moved to Coshocton, Ohio, where she resided at the home of her married daughter the remainder of her life.

## CHILDREN.

36. ABBY, b. Nov. 26, 1799.
37. DAVID T., b. Sept. 30, 1801; d. from injuries received in play, Nov. 10, 1812.
38. ELIZA ANN, b. March 6, 1804.
39. TIMOTHY A., b. Nov. 19, 1809.
40. MOSES L., b. Oct. 8, 1914; d. Feb. 14, 1832.

[13.] BENJAMIN LINDSLEY CONDIT (of Timothy) married, in 1810, Sarah Farrand, born Sept. 14, 1788; died May 18, 1854. They resided in Troy, Morris County, where he died Oct. 23, 1852.

## CHILDREN.

41. EBENEZER, b. May 10, 1811.
42. WILLIAM A., b. June 12, 1816.

[15.] NATHANIEL OGDEN CONDIT (of Timothy) married, in 1810, Phebe Crane, born Sept. 16, 1793; died Jan. 2, 1828. He married second, Mary Ann Bedford, Jan. 29, 1831, who was born Aug. 9, 1804; died June 27, 1894. He was a farmer, and resided in Morris County, where he died Oct. 7, 1862.

## CHILDREN BY PHEBE.

43. ISAAC A., b. Sept. 4, 1811; d. April 30, 1812.
44. TIMOTHY D., b. March 24, 1813; d. Dec. 17, 1842; single.
45. STEPHEN D., b. Feb. 4, 1815; d. Aug. 25, 1839; single.
46. MARY ANN, b. Jan. 5, 1818.
47. ELIZABETH C., b. Feb. 1, 1820; d. May 18, 1847; unm.
48. SUSAN C., b. April 4, 1822; unm.; d. May 11, 1890.
49. SARAH, b. May 16, 1824.
50. CHARLES C., b. Dec. 3, 1827; d. Dec. 15, 1860; single.

## CHILDREN BY MARY ANN.

51. THERESA, b. March 19, 1833; unm.; d. April 1, 1901.
52. MELVIN S., b. Sept. 11, 1834.
53. ABBY, b. Jan. 10, 1836; d. May 15, 1837.
54. FRANCES ELECTA, b. Oct. 30, 1837.
55. ALICE, b. April 16, 1844.

[16.] TIMOTHY DWIGHT CONDIT (of Timothy) married, in 1817, Mary Baldwin, daughter of Elijah. He learned the tanner's trade with his eldest brother at Troy, Morris County, N. J., and was afterwards engaged in that business with Captain Baldwin at Montville, N. J. His life was interspersed with financial successes and reverses, reflecting both sunlight and shadow. In 1831 he moved to Illinois, where he located at Rushville. Subsequently he settled at what is now East St. Louis, and while there he engaged in the transfer and sale of stock. In his peculiarity, he adopted the name of "Pap," and kept a tavern known as "Pap's House." Leaving there, he located at Mt. Vernon, Ill., where he remained a few years, and connected himself with the Presbyterian Church. His wife died in 1858. In 1862 he returned to New Jersey on a visit, where he died suddenly while at church, Sept., 1862.

## CHILDREN.

56. EDWIN S., b. Oct. 19, 1818.
57. ANNA B., b. Feb. 1, 1821.
58. ELIJAH B., b. Feb. 9, 1824; d., single, Dec. 28, 1846.
59. ISABELLA G., b. Feb. 15, 1826.
60. ELECTA C., b. May 17, 1828; d., unm., in 1846.
61. HARRIET S., b. May 18, 1830.

[28.] SWAIN A. CONDIT (of Stephen) married, April 6, 1815, Sally Louisa Cook, born in Morris County, Sept. 27, 1794; died Feb. 20, 1816. He married second, Eliza Haney, of Belleville, N. J., Jan. 19, 1826. He was by trade a tanner and currier, but engaged extensively in farming. His home was in Parsippany, Morris County, where he died Jan. 13, 1869. His widow died Feb. 9, 1893.

## CHILD.

62. ISAAC L., b. Jan. 22, 1816.



[29.] JOHN OGDEN CONDIT (of Stephen) married, May 27, 1828, Elizabeth Smith, born March 16, 1797; died Oct. 23, 1839. He married second, Sarah Howell, Sept. 30, 1843. She died Nov. 15, 1856. He married third, Ann Maria Cobb, Aug. 31, 1858; born May 4, 1817. He was a tanner and currier by trade, but owned and worked a farm in Troy, Morris County, where he lived. He died Nov. 20, 1866. His children were all by his first wife.

## CHILDREN.

- 63. BENJAMIN S., b. April 12, 1829; d. April 15, 1831.
- 64. STEPHEN H., b. June 13, 1830.
- 65. BENJAMIN S., second, b. Feb. 15, 1832.
- 66. SUSAN M., b. Nov. 18, 1833.
- 67. JOHN H., b. Nov. 7, 1835.

[30.] ELIZA CONDIT (of Stephen) married John Lindsley (of Daniel), born Jan. 12, 1799; died Jan. 5, 1846. She died April 6, 1827.

## CHILD.

- 68. CHARLES A., b. Aug. 19, 1826; was a physician; m., April 13, 1851, Lydia Harrison (of Aaron B.), East Orange.

[31.] ABBY MARIA CONDIT (of Stephen) married, in 1834, Simeon Harrison (of Caleb, Orange, N. J.), born Feb. 17, 1804. He was a farmer residing in West Orange, and was a man of wealth and influence, holding positions of honor and trust in the town, county and State. He died March 26, 1872. She died May 26, 1835.

## CHILD.

- 69. ABBY MARIA, b. May 7, 1835; m., in 1869, S. O. Rollinson; b. 1832. They occupied her father's homestead in West Orange. She d. Feb. 25, 1892. They had Simeon H., Phoebe H., Mary S., William.

[36.] ABBY CONDIT (of Moses) married, April 10, 1821, Samuel Camp, of Orange, born Nov. 25, 1797. He died in the vicinity of Lockport, N. Y., in 1840. She died in Orange, April 4, 1827.

## CHILDREN.

- 70. JAMES T., b. Aug. 13, 1822; m., Oct. 15, 1846, Sarah E. Williams; b. June 27, 1823. They lived in Ohio. They had Mary Frances, who m. Rev. Henry L. Badger, an Episcopal clergyman; settled in Portland, Ohio. Julia, who m. Charles H. Sargent. Harriet W., d. ———. Eveline A.
- 71. CHARLES E., b. March 31, 1824; d. July 22, 1834.
- 72. ELIZA ANN, b. July 7, 1826; d. March 12, 1828.

[38.] ELIZA ANN CONDIT (of Moses) married, Nov. 16, 1828, Aaron D. Denman, of Orange, N. J., born April 19, 1806. They moved to Coshocton, Ohio, where he became a successful farmer.

He was a valuable member of the church and society, and died in the home of his adoption, Aug. 14, 1881. She died June 16, 1884.

## CHILDREN.

73. DAVID FRANCIS, b. April 15, 1830; m., Oct. 18, 1855, Matilda W. Whitney; b. May 24, 1835. He owned and worked the farm formerly belonging to his father. He d. April 12, 1904. She lives in Coshocton. They had Clara B., 1857; m., 1882, Edward J. Olney. Herbert, 1864; m., 1895, Olive Temple. Matthias, 1871; m., 1899, Mary F. Pendergast.
74. GEORGE, b. Dec. 14, 1832; d. March 7, 1837.
75. MATTHIAS, b. Sept. 2, 1843; d. March 16, 1863.

[39.] TIMOTHY ALFRED CONDIT (of Moses) married, May 27, 1838, Mary Ann Woodruff, born July 29, 1813. They moved to Coshocton, Ohio, where he died Jan. 13, 1854. She died April 17, 1868.

## CHILDREN.

76. ELIZABETH L., b. April 15, 1839.
77. CAROLINE S., b. July 5, 1842.
78. SOPHIA O., b. Aug. 7, 1846.
79. MARY M., b. Aug. 17, 1848; resided at Coshocton, Ohio; unm.; d. July 7, 1886.

[41.] EBENEZER CONDIT (of Benjamin L.) married Mary Farnum, of Morris County. He died June 6, 1873. They resided in Chatham, Morris County, N. J. After his death the farm was sold and his widow lived with friends until her death occurred.

## CHILDREN.

80. WILLIAM; left home, and is said to have m.; he followed the sea as captain of a vessel.
81. LOUISA, d. unm.

[42.] WILLIAM A. CONDIT (of Benjamin L.) married, Sept. 27, 1859, Mary Ford (of Rev. John Ford, Parsippany, N. J.). She was born April 23, 1821. He was a farmer in Parsippany, and an elder of the Presbyterian Church of that place. He died Jan. 8, 1881. His widow lived on the old homestead until her death, July 26, 1906. They had no family.

[46.] MARY ANN CONDIT (of Nathaniel O.) married, May 3, 1836, Linus D. Condit (of Daniel D.), born April 3, 1813. She died Sept. 8, 1866. (For record of family, see Part V.)

[49.] SARAH CONDIT (of Nathaniel O.) married, June 9, 1858, John W. Towell, born in 1821; died June, 1893. She died March 21, 1903.

## CHILDREN.

82. LIZZIE C., b. March 20, 1860; m., Sept. 12, 1888, Irving Righter. They reside in Port Jervis, N. Y. He is a civil engineer, and has been city engineer since 1904. They had: George E., b. July 2, 1889; m., Dec. 23, 1913, Emma S. Schutz, b. Jan. 5, 1893. Harry M., b. June 11, 1891. Caroline, b. Feb. 1, 1894. Francis I., b. Sept. 22, 1897. Lillian E., b. Dec. 22, 1899.
83. ADDIS EMMET, b. July 4, 1861; m., July 12, 1892, Florence Fairchild. They reside in Boonton, N. J. They had Mabel F., b. March 3, 1893; Ogden C., b. June 6, 1894; Robert W., b. Aug. 8, 1895.

[52.] MELVIN SMITH CONDIT (of Nathaniel O.) was born in Montville, N. J., Sept. 11, 1834. He married, July 1, 1866, Eliza Ann Provost, born in Towaco, N. J., June 4, 1844, and died Jan. 28, 1871. He married second, May 26, 1875, Alice C. Hendershot, born in Laurel Grove, N. J., Dec. 21, 1851. She died suddenly, Aug. 9, 1899, in Asbury Park, N. J. Mr. Condit attended school in Montville until he was 15 years of age, when he went to work in a country store until he was 18. He then went to Newark and learned the trade of carriage making. In 1863 he enlisted in the United States military railroad service, working in the car repair department, remaining in this service until the close of the Civil War. In 1868 he went to Parsippany and engaged in a successful

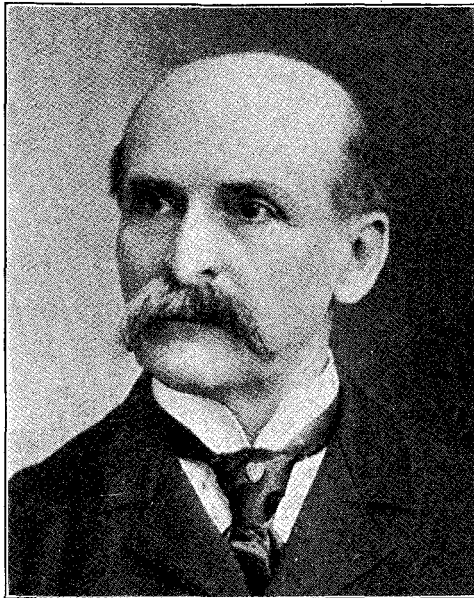

mercantile business. He served as county clerk of Morris County from 1880 to 1890. In that year he was the choice of the Republican party for State Senator, but was defeated by the late Governor George T. Werts, of Morristown, by a few votes. He served as a member of the Board of Education of Boonton for five years, and was a member and treasurer of the Board of Trade. He was prominent in financial matters, being a director of the First National Bank of Morristown for several years and until his death; he was one of the found-

ers and for many years cashier of the Boonton National Bank, and was instrumental in organizing the First National Bank of Butler, N. J. He died at his home in Boonton, N. J., Dec. 22, 1913.

## CHILDREN BY ELIZA.

- 84. MARY E., b. July 4, 1867.
- 85. ALICE P., b. April 20, 1869; unm.; Boonton.
- 86. MELVIN S., b. Jan. 18, 1871; d. March 29, 1871.

## CHILDREN BY ALICE.

- 87. HARRY M., b. Dec. 15, 1876; d. Aug. 5, 1877.
- 88. BERTHA H., b. July 14, 1878.
- 89. LOUIS OGDEN, b. Oct. 13, 1882.
- 90. WILLIAM A., b. April 6, 1885.
- 91. LILLIAN, b. Sept. 19, 1887.

[54.] FRANCES ELECTA CONDIT (of Nathaniel O.) married, June 18, 1866, Andrew B. Cobb (of Lemuel), born June 7, 1804; died Jan. 31, 1873. She is living in Parsippany, N. J.

## CHILDREN.

- 92. ANDREW L., b. Sept. 5, 1867; m., Sept. 15, 1892, Mary Righter, b. April 10, 1869. They reside in Parsippany. Had Andrew L., Jr., b. Oct. 8, 1894; Marion R., b. Dec. 22, 1885; Frances C., b. Nov. 23, 1907.
- 93. ELIZABETH CONDIT, b. Nov. 13, 1868; unm.; Parsippany.

[55.] ALICE CONDIT (of Nathaniel O.) married, Dec. 9, 1868, Julius C. Force (of Charles), born Sept. 2, 1830; died Aug. 9, 1909. She died Jan. 14, 1905.

## CHILD.

- 94. FRANCES C., b. Oct. 21, 1869; unm.; Newark, N. J.

[56.] DR. EDWIN S. CONDIT (of Timothy D.) married, Oct. 28, 1843, Harriet N. Mitchell, of New Jersey, born Dec. 12, 1817. He spent the early years of his life at the carpenter's trade in New Jersey and New York City. Immediately after his marriage he moved to Illinois and joined his father at East St. Louis in the management of a hotel and stock trade. He remained there eight years, when he purchased a farm at Mt. Vernon, Jefferson County, Ill., to which place he removed and resided until 1856, when he sold his farm and went to Centralia, Marion County, Ill., where he continued to reside. Dr. Condit held a prominent position in the town in which he lived. He was president of the First National Bank, and an extensive dealer in lumber and iron. He and his wife were useful members of the Presbyterian Church. His wife was an active worker in the cause of temperance. He died Oct. 13, 1899. She died Nov. 14, 1906.

## CHILDREN.

95. JACOB S., b. Aug. 28, 1844; d. Aug. 27, 1852.
96. HENRY M., b. July 2, 1847.
97. ZACHARY T., b. Oct. 8, 1848.
98. ELIJAH B., b. July 25, 1851; single; Centralia, Ill.
99. FLORENCE N., b. June 2, 1854.
100. EDWIN S., JR., b. Aug. 2, 1858.
101. JULIA BELL, b. Oct. 21, 1859; died April 30, 1861.

[57.] ANNA B. CONDIT (of Timothy D.) married William Francisco, of Newark. He was born in 1822 and died in 1860. She made her home with her uncle, Aaron Baldwin, at Orange, where she died Sept. 1, 1892. They had no family.

[59.] ISABELLA G. CONDIT (of Timothy D.) married, Aug. 27, 1844, Thomas Brooks (of Benjamin), of St. Louis, Mo., born March 6, 1818. She died July 21, 1865. He married second, Harriet S. (Harrison), sister of his deceased wife. He died July 4, 1895.

## CHILDREN BY ISABELLA.

102. MARY C., b. Oct. 21, 1845; m., Dec. 26, 1865, William G. Bartle, b. Sept. 15, 1828; d. Oct. 10, 1891. They had Duncan S., Isabel, William, Fannie, William G. and Eugene. She resides in St. Louis.
103. KATE CORA, b. Aug. 22, 1847; m., Jan. 2, 1868, John V. Hogan, b. May 23, 1848. They had Cora J. They reside in St. Louis.
104. BENJAMIN W., b. April 3, 1850; d. April 28, 1851.
105. ANNABELLA, b. Sept. 5, 1851; m., Nov. 3, 1875, James J. Denny, b. June 27, 1836; d. Nov. 22, 1899. She d. Dec. 23, 1913. They had Frank G., James J., Cora, Hattie, John H. and Annabelle.
106. GERTRUDE, b. Aug. 22, 1853; unm.; Webster Groves, Mo.
107. JEFFERSON, b. Jan. 11, 1855; m., Oct. 17, 1883, Isabelle Johnson, b. Oct. 12, 1854. He d. Dec. 22, 1883. No children.
108. HATTIE, b. Jan. 31, 1857; unm.; Webster Groves, Mo.
109. BENJAMIN, b. June 17, 1859; m., Oct. 5, 1887, Effie G. Wilkinson, b. April 14, 1866. They had Thomas J., Benjamin J., Wallace G., Gertrude, Clarence W. and Gladys E. They reside in Webster Groves, Mo.
110. IDA BLANCHE, b. March 10, 1861; unm.; Webster Groves, Mo.
111. EUGENIA, b. March 31, 1863; unm.; Webster Groves, Mo.
112. A child, unnamed, b. May 4, 1865; d. Aug. 22, 1865.

## CHILD BY HARRIET.

113. CLARENCE LEE, b. Feb. 7, 1873; m., July 29, 1896, Jane L. Merrill, b. Oct. 9, 1877. Resides in Detroit, Mich.

[61.] HARRIET S. CONDIT (of Timothy D.) married, 1850, William L. Harrison (of Abijah, Orange), born Sept. 27, 1823. He was a widower, his first wife being Ann E. Hoy, of Orange. He died July 4, 1863. Harriet S. married second, Thomas Brooks, husband of her deceased sister, Isabella. She died July 8, 1910.

## CHILDREN BY HARRISON.

114. EDWIN A., b. June 17, 1854; single; d. May 15, 1898.  
 115. KATIE C., b. Oct. 8, 1855; m., Nov. 28, 1877, John B. Thompson, b. June 6, 1846. They had Marion. They reside in St. Louis, Mo.  
 116. JUNIUS N., b. 1857; d. July 18, 1863.  
 117. MARION I., b. March 10, 1862; m., Oct. 21, 1896, William H. Little, b. May 1, 1850; d. Jan. 27, 1907. She resides in Castile, N. Y. No children.  
 118. WILLIE ADELE, b. Nov. 9, 1863; unm.; Warrensburg, Mo.

[62.] ISAAC L. CONDIT (of Swain A.) married, Nov. 10, 1840, Mary E. Stout, born April 8, 1822; died July 31, 1886. He was a produce merchant in New York City until 1859, when he retired with a competency and lived on his farm in Parsippany, N. J. He was an elder in the Presbyterian Church for several years. He died March 9, 1898.

## CHILDREN.

119. FREDERIC, b. Dec. 7, 1841.  
 120. CHARLES L., b. July 27, 1846.  
 121. THEODORE S., b. Nov. 5, 1849.

[64.] STEPHEN HOBART CONDIT, son of John Ogden Condit and Elizabeth Smith, born in Troy Hills, Morris County, N. J., June 13, 1830, married, Dec. 29, 1860, Josephine Ogden, of Troy Hills, born July 22, 1835; died June 18, 1916. He died Jan. 8,

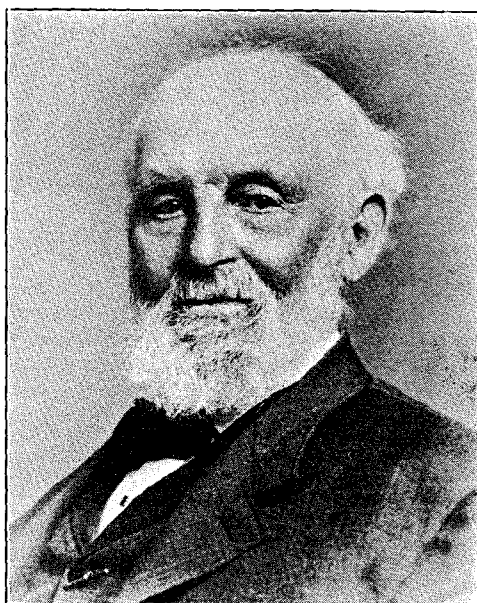

1909. Like his father, Mr. Condit followed farming until he retired a few years before his death. From a small beginning, through thrift, close application, unquestioned integrity and genuine ability, he came to be recognized as one of the most successful farmers in Morris County. Though modest and retiring, he always took a most active interest in everything pertaining to the common good of his township and county, and particularly in the welfare, financial and moral, of every one, young and old, rich and poor, who lived in his

own immediate community. A broad-minded, devout, unassuming Christian gentleman, who knew no caste, no color, no race; whose arm was ever outstretched to the needy, to whom he gave not only of his means but of himself, Mr. Condit was for fifty years actively connected with the Brick Presbyterian Church at Parsippany—twenty-eight years as trustee, ten years as treasurer of the board, and twenty-two years as elder. Mr. Condit is survived by one daughter, Mrs. S. H. Mitchell, of East Orange, N. J., and two sons, Judd Condit, of Troy Hills, N. J., and Harry H. Condit, of Glen Ridge, New Jersey.

## CHILDREN.

- 122. ELIZABETH S., b. Nov. 18, 1862.
- 123. JOHN O., b. Dec. 20, 1866; d. Nov. 5, 1888.
- 124. JUDD, b. July 9, 1868.
- 125. HARRY H., b. March 22, 1871.

[65.] BENJAMIN SMITH CONDIT (of John O.) married, Oct. 29, 1867, Sarah Augusta DeHart (of Charles A.), born July 10, 1843. He resided at Troy, Morris County, and was a farmer. He died Sept. 3, 1903.

## CHILDREN.

- 126. JEANNETTE W., b. Oct. 27, 1868.
- 127. CHARLES DEHART, b. Nov. 13, 1870.
- 128. BENJAMIN, b. April 7, 1872; d. July 17, 1872.
- 129. GRACE, b. March 20, 1873; d. Dec. 8, 1885.
- 130. A boy, b. Dec. 9, 1879; d., unnamed, Dec. 12, 1879.

[66.] SUSAN MARGARET CONDIT (of John O.) married, Jan. 29, 1875, Charles F. Ogden, born Dec. 6, 1832. He was a carpenter by trade, and resided in Troy, Morris County. No family. He died Dec. 13, 1914. She died Oct. 4, 1906.

[67.] JOHN HOWELL CONDIT (of John O.) married Caroline Bostedo (of John), born Aug. 25, 1846; died May 19, 1908. They resided in Troy, Morris County. He died July 21, 1902.

## CHILDREN.

- 131. HOWELL, b. Aug. 23, 1870; single; Troy Hills, N. J.
- 132. ELIZABETH, b. Nov. 1, 1875; unm.; Troy Hills, N. J.

[76.] ELIZABETH LEONORA CONDIT (of Timothy A.) married, March 8, 1859, Josiah Glover, born Oct. 30, 1830, at Coshocton, Ohio. He was an elder of the Presbyterian Church at Coshocton; a teacher of music, and also proprietor of a music store. He died April 24, 1892. She died Nov. 2, 1885.

## CHILDREN.

133. ALFRED C., b. Nov. 13, 1860; d. July 26, 1864.
134. EDWIN W., b. April 3, 1862; m., 1888, Mary Hay, of Coshoc-ton. They had Frederick D., b. Sept. 21, 1891; Jane C., b. Oct. 28, 1894. He graduated from the College of Music, Cincinnati, Ohio, and has charge of music in the university and is director of music in one of the large churches.
135. ADA LENORA, b. Nov. 8, 1864; m., 1888, Warner Hay. They had Russell G., b. June 19, 1890; Lenora, b. March 4, 1893; Francis E., b. Oct. 28, 1895; Delia, b. July 21, 1908. They reside in Coshoc-ton, Ohio.
136. FRANCIS D., b. Aug. 20, 1866; m., Aug. 16, 1899, Gertrude Cunningham, of Indiana, Pa. They have no children. He is a graduate of the University of Wooster, Ohio. Was a teacher of Latin and Greek for a number of years. Is now engaged in investment banking in Pittsburgh, Pa.
137. MARY E., b. June 29, 1868; m., 1888, Edmund L. Robinson. They had: Edgar C., b. June 4, 1890; d. Sept. 2, 1892. Lucille, b. March 3, 1895. They resided at Coshoc-ton, Ohio, where she d. March 2, 1914.
138. Twin sons, b. Sept. 5, 1873; d. unnamed.
139. LOUISA, b. Jan. 19, 1876; unm.; Spokane, Wash.

[77.] CAROLINE S. CONDIT (of Timothy A.) married, Jan. 1, 1867, William H. H. Stockman. They resided in Illinois. She died 1882.

## CHILDREN.

140. CHARLES.
141. MATILDA; d. ———; buried at Coshoc-ton, Ohio.
142. ALFRED C.

[78.] SOPHIA O. CONDIT (of Timothy A.) married James Dwyer, born June 12, 1842, at Coshoc-ton. They removed to Mount Pleasant, Iowa, where she died June 5, 1877. He resided at Lawin, Ill. He died March 8, 1897.

## CHILDREN.

143. MARY L., b. Feb. 26, 1868; m. Robert P. Hoxsey. They had James D., 1897; Helen L., 1899, d. 1905; Robert H., 1901; Harriet A., 1906; Mary M., 1910. Red Cloud, Neb.
144. JOHN C., b. March 2, 1872; m. Eleanor R. Clark. They had John C., 1913. He is a physician at Coeur d'Alene, Idaho.
145. THOMAS H., b. Feb. 28, 1875; m. Clara Gephart. They had Margaret, 1904. Reside in Victor, Colo.
146. FREDERICK H., b. May 28, 1877; d. April 30, 1886.

[84.] MARY ELIZA CONDIT (of Melvin S.) married, Oct. 20, 1892, Thomas O. Smith (of Thomas O.), born Sept. 30, 1865. They reside in New York City. No family.



[88.] BERTHA H. CONDIT (of Melvin S.) married, June 18, 1910, Joshua R. Salmon (of Joshua S.), born May 31, 1879, at Boonton, N. J. He is a judge in the Morris County courts. They reside in Boonton.

## CHILD.

147. JOHN CONDIT, b. Feb. 17, 1913.

[89.] LOUIS OGDEN CONDIT (of Melvin S.) married, Oct. 24, 1914, Anna A. Sherratt, born Nov. 9, 1885. He is a lawyer. Resides in Boonton, N. J.

[90.] WILLIAM ARTHUR CONDIT (of Melvin S.) married, June 6, 1914, Emma Williams (of Walter F.), born Feb. 14, 1886. He is traffic superintendent, Chesapeake and Potomac Telephone Company. Residence, Richmond, Va.

[91.] LILLIAN CONDIT (of Melvin S.) married, Sept. 8, 1914, Donald M. Kingsley. Residence, South Orange, N. J.

[96.] HENRY MITCHELL CONDIT (of Dr. Edwin S.) married, Oct. 14, 1875, Harriet A. Fish, born in Washington, Ill., March 8, 1847; died Feb. 2, 1884. He is a dealer in lumber at Centralia, Ill.

## CHILDREN.

148. PERCY W., b. Jan. 4, 1877.

149. FRED. M., b. Nov. 6, 1878.

150. CLEMENT F., b. Feb. 5, 1882.

151. EDWIN Z., b. June 11, 1884; d. Sept. 4, 1909.

[97.] ZACHARY T. CONDIT (of Dr. Edwin S.) married, Nov. 22, 1870, Frances Culvert, born April 9, 1853, at Herndon, Va.; died May 7, 1894. He resides in Centralia, Ill.

## CHILD.

152. HATTIE M., b. Sept. 6, 1871.

[99.] FLORENCE N. CONDIT (of Dr. Edwin S.) married, Nov. 23, 1875, Dr. William L. Hallam (of Dr. John L.), born April 2, 1851; died Jan. 23, 1898. She resides in Bloomington, Ill.

## CHILDREN.

153. JOHN EDWIN CONDIT, b. Oct. 28, 1876; d. Aug. 28, 1877.

154. BESSIE M., b. March 4, 1878; unm.

155. HARRIET M., b. Jan. 9, 1880; unm.

156. ROSCOE L., b. Dec. 27, 1881; unm.

157. S. LUCILE, b. Oct. 28, 1883; unm.

[100.] EDWIN S. CONDIT, JR., (of Dr. Edwin S.) married, March 16, 1881, Rena Pullen (of Burden), born in Centralia, Ill., March 20, 1860. He died Dec. 17, 1911. She resides in Chicago, Illinois.

## CHILDREN.

158. JULIUS S., b. Feb. 28, 1882.  
 159. GEX PULLEN, b. Feb. 13, 1886.  
 160. CECIL O., b. Aug. 3, 1892; single; Chicago.

[119.] FREDERIC CONDIT (of Isaac L.) married, July 16, 1867, Laura C. Chapin (of William C.), born in Fall River, Mass., Aug. 16, 1845; died March 13, 1907. He died March 15, 1916, at North Stoughton, Mass.

## CHILDREN.

161. MARY, b. Oct. 26, 1868.  
 162. HENRY JOY, b. Jan. 19, 1872.  
 163. MARGARET C., b. Nov. 1, 1875; unm.  
 164. SARAH C., b. Aug. 7, 1878; d. June 11, 1893.

[120.] CHARLES LOUIS CONDIT (of Isaac L.) married, Aug. 15, 1871, Helen Ida Cary, born July 15, 1852. Residence, Brooklyn, N. Y.

## CHILDREN.

165. ELIZABETH C.; unm.  
 166. HELEN C.  
 167. LOUIS C.; single.  
 168. LAURA C.  
 169. VICTORIA E., b. July 30, 1889; d. Oct. 23, 1889.

[121.] THEODORE STOUT CONDIT (of Isaac L.) married, Nov. 28, 1886, Elizabeth Smith (of Andrew J.), born Nov. 20, 1849. He died Dec. 17, 1911. She died Feb. 24, 1916. No family.

[122.] ELIZABETH SMITH CONDIT (of Stephen H.) married, Jan. 12, 1886, Stephen H. Mitchell (of Theodore), born July 6, 1862. He is an insurance broker. Resides in East Orange, N. J.

## CHILDREN.

170. MABEL JOSEPHINE, b. Feb. 2, 1887; d. Nov. 15, 1899.  
 171. RUTH CONSTANCE, b. Feb. 24, 1888; m., Nov. 4, 1914, Clarence Edward Fee. They have Ellen Mitchell, b. Oct. 10, 1915.  
 172. IRENE THEODORA, b. Aug. 23, 1889.  
 173. HOBART CONDIT, b. Feb. 15, 1891.  
 174. SUSAN MARGARET, b. Aug. 18, 1892.  
 175. STEPHEN HOMER, b. Jan. 29, 1894; d. July 27, 1894.

[124.] JUDD CONDIT (of Stephen H.) married, Nov. 5, 1907, Estelle B. Turquand (of Paul L.), born April 6, 1878. He is proprietor of a large stock farm in Troy Hills, N. J.

## CHILDREN.

176. STEPHEN HOBART, b. Aug. 15, 1909.  
 177. PAUL TURQUAND, b. Sept. 18, 1912.

[125.] HARRY HOBART CONDIT (of Stephen H.) married, April 21, 1897, Julia A. Osborne (of Henry F.), born in Newark, N. J., April 2, 1875. He is in the advertising business in New York City, and resides in Glen Ridge, N. J.

## CHILDREN.

178. KATHARINE COE, b. March 16, 1898; d. June 5, 1899.  
 179. BARBARA JOSEPHINE, b. Aug. 14, 1900.  
 180. PRUDENCE ELIZABETH, b. Oct. 26, 1903.

[126.] JEANNETTE WILBER CONDIT (of Benjamin S.) married first, Oct. 23, 1884, John Collins, born Oct. 26, 1864; died 1893. She married second, Sept. 2, 1908, Arnot Quinby, born June 20, 1864. They reside in Newark, N. J.

## CHILDREN BY COLLINS.

181. CHRISTINE, b. Sept. 26, 1886.  
 182. MARJORIE, b. Dec. 9, 1890.

## CHILD BY QUINBY.

183. JEANNETTE G., b. Oct. 4, 1910.

[127.] CHARLES DEHART CONDIT (of Benjamin S.) married, Jan. 17, 1906, Florence Bates (of George W.), born in Parsippany, N. J., March 14, 1879. He is a farmer in Troy Hills, N. J.

## CHILD.

184. FLORENCE BATES, b. Oct. 21, 1906.

[148.] PERCY W. CONDIT (of Henry M.) married, Sept. 18, 1901, Florence McNally, born Jan. 26, 1877. He died March 31, 1903. She resides in Decatur, Ill.

## CHILD.

185. DUDLEY M., b. Sept. 4, 1902.

[149.] FRED MITCHELL CONDIT (of Henry M.) married, Sept. 5, 1903, Daisy May Whitmore (of Luther), born in Corinth, Miss., March 5, 1884. They reside in Chicago, Ill. No family.

[150.] CLEMENT FISH CONDIT (of Henry M.) married, Feb. 4, 1906, Harriet Maude Armstrong. They reside in Centralia, Ill.

## CHILDREN.

186. HARRIET MARIAN, b. Sept. 22, 1907.  
 187. DORIS MARY, b. Nov. 6, 1909.

[152.] HATTIE M. CONDIT (of Zachary T.) married, Feb. 14, 1894, Clarence Phillips, born in Vermont, Ill., Sept. 23, 1865. They reside in Milwaukee, Wis.

## CHILD.

188. LYNNE CONDIT, b. May 21, 1895.

[158.] JULIUS STRAWN CONDIT (of Edwin S., Jr.) married, June 26, 1905, Cora May Reeker (of John), born in Murphysboro, Ill., July 19, 1882. He is in the real estate business in Gillespie, Ill.

## CHILD.

189. EDWIN REEKER, b. Nov. 13, 1906.

[159.] GEX PULLEN CONDIT (of Edwin S., Jr.) married, April 18, 1912, Alice Worden (of Charles H.), Fort Wayne, Ind., born Jan. 13, 1887. No family. He is in the real estate business in Gary, Ind.

[161.] MARY CONDIT (of Frederic) married, Oct. 4, 1892, Joseph C. Stedman (of Joseph), born in Jamaica Plains, Mass., Feb. 28, 1866. They reside in Jamaica Plains.

## CHILDREN.

190. LAURA M., b. Nov. 18, 1893.

191. RUTH, b. May 22, 1895.

192. JOSEPH, b. Oct. 12, 1897; d. Sept. 13, 1908.

193. DONALD, b. July 19, 1899; d. July 19, 1899.

[162.] REV. HENRY JOY CONDIT (of Frederic) married, Aug. 23, 1898, Alberta G. Morrow (of Cyrus C.), born in Springfield, N. J., Sept. 22, 1873. He is pastor of St. Paul's Congregational Church, Nutley, N. J.

## CHILDREN.

194. WILLIAM C., b. Dec. 27, 1899.

195. THEODORE S., b. Sept. 16, 1902; d. March, 1904.

196. ROBERT Y., b. Dec. 18, 1903.

197. EDWARD M., b. Nov. 4, 1905.

198. ELIZABETH J., b. Aug. 1, 1915.

[166.] HELEN C. CONDIT (of Charles L.) married, Oct. 2, 1895, Frederick Overbury. She died Sept., 1896. No family.

[168.] LAURA C. CONDIT (of Charles L.) married Jacob Diller Wilson. They reside in Brooklyn, N. Y.

## CHILDREN.

199. HELEN CARY.

200. JACOB DILLER, JR.

## Part V.

### DESCENT OF PHILIP CONDIT

(OF PETER), MORRISTOWN, N. J.

FIFTH GRANDSON OF JOHN, THE ANCESTOR

**P**HILIP CONDIT was born at Newark, N. J., April, 1709. He married Mary Day, who was born in 1713. They lived in Morris County, N. J., and in 1742, at the organization of the First Presbyterian Church at Morristown, he and his wife were among its members, of which church he soon after became an elder. His children were baptized there, and his life was identified with the early years of its existence. While the lineage of his brothers were quite frequently represented in public and civil affairs, as well as in mechanical pursuits, Philip's descendants have been more conspicuous in the church and in society, and have had a continuous representation in the Morristown Church since its organization. Five of the grandsons of Philip were prominent in the early years of Presbyterianism in Western Pennsylvania, and three grandchildren and a great-grandson were among those who laid the foundation of the Presbyterian Church at Jersey, Ohio. A great-grandson, Rev. Philip Condit, was the first Presbyterian minister in a group of several counties in Northwestern Ohio, where he organized four churches, and later in life organized the church at Pleasant Grove, Ore., where he died. His son represented that Presbytery in the General Assembly of the Presbyterian Church in 1883. A large number of the male descendants of Philip have been either ministers, elders or deacons in the church.

Philip purchased from Josiah Stanbrough one hundred acres of land three miles west of Morristown, for "sixty pounds, current money of the Province of New Jersey, eight shillings per ounce." The deed is dated "29th day of November, in the twenty-third year of his Majesty's reign, King George the Second, of Great Britain, 1749." This land in regular descent is part of the farm occupied by his great-grandson, the venerable Sylvester R. Whitehead, now in the ninetieth year of his age. Philip died Dec. 23, 1801, aged 92 years. His wife died Sept. 30, 1785. It is a noticeable fact that of the large male descent of Philip, none are now known to be living in or near their ancestral home.

## CHILDREN.

1. ABIGAIL, b. Dec. 5, 1736.
2. JABEZ, b. Feb. 8, 1739.
3. ZENAS, b. May 11, 1741.
4. MARY, b. Dec. 18, 1743.
5. REBECCA, b. April 3, 1746.
6. ABNER, b. Aug. 1, 1749.
7. EZEKIEL, b. in Oct., 1751; d. young.
8. PHILIP, b. May 6, 1753.
9. HANNAH, b. March 4, 1756.

[1.] ABIGAIL CONDIT married Joseph Smith (of Deacon John), of Newark, N. J., May 17, 1762.

## CHILDREN.

10. JOHN; m. Sarah Gould.
11. JACOB; m. Mary Gould.
12. MARY; m. ——— Gould.

[2.] JABEZ CONDIT married Phebe Smith (of David), of Orange, born 1736. He was a farmer and lived with his father, Philip, where he reared his family. He died Nov. 22, 1804. His wife survived him but a few years. She died March 6, 1813. The vicinity of the old home of Philip and Jabez Condit is full of sacred memories of the Condit's of the last century, whose religious and moral character can be traced in the history of their descendants in all parts of our country.

## CHILDREN.

13. DAVID, b. 1764.
14. MARY, b. July 9, 1767.
15. JONAS, b. Jan. 14, 1769.
16. MOSES, b. March 21, 1770.
17. IRA, b. March 6, 1772.
18. EZEKIEL, b. Dec. 20, 1773.
19. MARTHA, b. Sept. 20, 1775; d. Aug. 21, 1776.
20. PHEBE, b. Sept. 16, 1777; d., unm., at Jersey, Ohio, July 14, 1829.
21. ABIGAIL, b. Oct. 10, 1779.
22. ZENAS, b. May 21, 1782.

[3.] CAPTAIN ZENAS CONDIT married, in 1765, Phebe Johnson, daughter of Alexander Johnson, of Morristown, baptized March 9, 1746. He became a member of the Morristown Presbyterian Church the same year of his marriage. He entered the Revolutionary army as a private and was afterwards brevet captain. He died of pleurisy Dec. 20, 1776, while in the service. He owned and occupied a large farm near that of his father, Philip.

## CHILDREN.

23. EBENEZER, b. Jan. 31, 1766.
24. ABIGAIL, b. 1768.
25. STEPHEN, b. Jan. 16, 1771.
26. SARAH, b. Nov. 2, 1772; m. ——— Muir.
27. SAMUEL, b. Nov. 6, 1774.
28. A child, b. Dec. 1, 1776; d., unnamed, Jan. 2, 1777.

[4.] MARY CONDIT married, March 21, 1764, Nathaniel Peck (of Timothy, of Joseph, Morris County, N. J.), born Jan. 9, 1742; died March 28, 1782. She died Oct. 25, 1821.

## CHILDREN.

29. PHEBE, b. Nov. 26, 1764; m. Stephen Turner, Dec. 16, 1783. They had Daniel, who died at Orange, at the age of 90; Ruth, Ira and Jerzel. She d. Nov. 6, 1848.
30. HANNAH, b. March 24, 1767; m. Benjamin Stout, Sept. 22, 1789. She d. April 11, 1833.
31. RUTH, b. Feb. 28, 1769; m. ——— Townsend.
32. RACHEL, b. Feb. 20, 1771; m. Stephen Sharlott. They had Aaron, Joanna, Luther and Calvin.
33. MARY, b. March 11, 1773; d. a child.
34. TIRZAH, b. July 21, 1775; d. unm.
35. LYDIA, b. March 4, 1778; m. David Osmun, July 23, 1803. They had Phebe, Harriet, Abram P., Oliver, Mary and Elizabeth. Abram P. married Ruth D. Condit ([97], Part I).
36. SARAH, b. May 6, 1780; m. Abram Ball.

[5.] REBECCA CONDIT married, Oct. 31, 1764, Onesimus Whitehead, of Morristown, N. J., born 1742; died July 4, 1814. She died Sept. 3, 1805. He was a farmer in Morris County, N. J., where the children were all born.

## CHILDREN.

37. EZEKIEL, b. May 7, 1765; m. Mary Condit [14] (of Jabez).
38. SILAS, b. Jan. 31, 1767; d. Dec. 4, 1814; m. Ruth Condit ([49], Part I) (of Jonathan).
39. HULDAH, b. July 30, 1769; d. June 10, 1846, at Jersey, Ohio; m. Samuel Williams, of Essex County, N. J., who died at Jersey, Ohio, in June, 1858.
40. ASA, b. May 4, 1771; d. March 24, 1822, at Jersey, Ohio; m. Abigail Lacy, a widow Bates.
41. ISAAC, b. Aug. 28, 1773; d. at Jersey, Ohio, June 30, 1857; m. Elizabeth Payne, b. in 1772; died at Jersey, Ohio, June 27, 1851.
42. ELIZABETH, b. July 8, 1775; m. Rev. George Callahan, of Ohio. He was a Methodist clergyman and resided at Jersey, Ohio.
43. HANNAH, b. Aug. 28, 1777; m. first, ——— Allen; second, Tunis Spear.

44. ABNER, b. Oct. 22, 1779; d. May 18, 1852, at Jersey, Ohio; m. Abigail Condit [21] (of Jabez).  
 45. RUTH, b. Aug. 22, 1782; m. David Talmadge.

[6.] ABNER CONDIT married, June 10, 1778, Martha Leonard, born March 2, 1759; died Feb. 18, 1829. He was a farmer in Morris County, and served as a private in the Revolutionary War in the Third New Jersey Regiment. He was a member of the Presbyterian Church at Morristown, and was esteemed highly for his Christian life and character. He died April 30, 1837, at the age of 87 years.

## CHILDREN.

46. RHODA, b. July 22, 1779.  
 47. REBECCA, b. Dec. 7, 1781.  
 48. SILAS H., b. July 29, 1784.  
 49. ANNA, b. Sept. 26, 1786; d., unm., Jan. 7, 1823.  
 50. MARY, b. Dec. 20, 1790.  
 51. PHILIP, b. March 4, 1792.  
 52. MARTHA, b. March 17, 1794.  
 53. ABNER, b. Nov. 21, 1796.

[8.] PHILIP CONDIT married Mary Condit ([17], Part I) (of Daniel, Orange, N. J.), born Jan. 18, 1756; died Oct. 19, 1826. He was a farmer between the Orange Mountains, in what is now West Orange. He was a private in the Revolutionary War, and died Sept. 22, 1784, at 31 years.

## CHILD.

54. DANIEL DAY, b. Sept. 25, 1783.

[9.] HANNAH CONDIT married, June 10, 1778, Luther Axtell, of Morristown, N. J., born April 22, 1753. They moved with their family in 1790 to Ten-Mile, Washington County, Pa., where he died June 2, 1822. She died April 7, 1840. They were both members of the Presbyterian Church at Morristown, and on their removal to Pennsylvania became useful members of the church at Ten-Mile.

## CHILDREN.

55. RUFUS, b. Feb. 27, 1779; d. young.  
 56. PHILIP C., b. Feb. 10, 1781; d. Oct. 25, 1867; m., Feb. 23, 1804, Mary Tucker, who d. May 12, 1854. He was a deacon of the Baptist Church.  
 57. LUTHER,\* } Twins, b. July 25, 1783. Luther m., Aug. 15,  
                   } 1804, Chloe Clark; m. second, Nov. 23, 1809,  
 58. LURANY, } Nancy McLain, who d. Feb. 9, 1871. He  
                   } d. Feb. 7, 1868. Lurany d. young.

\*Luther Axtell was ordained an elder of the church at Lower Ten-Mile, Pa., November 5, 1837; remained such until his death. He had two sons; Philip, a minister of the Cumberland Presbyterian Church, at Pittsburg, Pa., and Luther, a clergyman of the same denomination at Pike Run, Pa.



59. MARY C., b. Feb. 7, 1786; m. Edward Ross, of Washington County, Pa.
60. HANNAH C.,† b. April 13, 1788; m., June 28, 1810, Rufus Dodd (of Daniel), a farmer of Washington County, Pa., who d. Aug. 10, 1861.
61. JEMIMA C.,‡ b. Dec. 4, 1790; m., Nov. 4, 1814, Daniel F. Dodd, a farmer and millwright, of Washington County, Pa., who d. Oct. 16, 1843.
62. BETHANY C., b. April 7, 1793; m. Joseph Riggs, a farmer, of Washington County, Pa.
63. HENRY C., b. Dec. 11, 1795; d. young.

[13.] DAVID CONDIT (of Jabez) married Rachel Ross, of Washington County, Pa. She was born in 1773, and died Nov., 1846, aged 73 years. David moved to Washington County, Pa., where he resided several years, and was married. After the birth of his two eldest children he removed to New Vernon, Mercer County, Pa., probably in the year 1798. Some other families accompanied them. This locality was then an unbroken forest, the nearest settlement being sixteen miles north, known as the Taylor settlement, and twenty miles easterly was the French Creek settlement, now the city of Franklin. Another settlement embraced a few families in what is now the town of Mercer. Their first summer was spent in clearing a little spot where they intended to make their new home. A small log cabin was also erected during this season. Their first crop was a few bushels of oats and some turnips. Subsistence for the approaching winter being found inadequate for their support, they determined to select one of their number to remain and care for their little herd of stock, while the other members of the company returned to Washington County for the winter. David Condit was the man chosen to remain. Procuring a little corn meal from the nearest settlement, and with the milk furnished by the stock of cattle, together with game procured by his trusty rifle, he passed a comfortable winter in his enforced retirement. The return of the colony in the spring brought three children to David, one having been born during their absence in Washington County. His wife traveled the entire distance of one hundred miles on horseback, using a man's saddle and carrying the little one, less than four months old, on her knee. The following summer this colony was blessed with a bountiful harvest. Twelve children were born, ten of whom grew to mature life, and two are still living. The clothing for all this numerous family was procured on the farm, spun and woven by the members of the household, besides yielding an amount sufficient to procure other commodities needed in the family. Salt then sold in that locality at eight dollars per bushel. David was

† Hannah C. and Rufus Dodd had Jemima, Luther, Bethany, Daniel, Cephas, Mary, Silas F., William W. and Rhoda J.

‡ Jemima C. and Daniel F. Dodd had Oliver, Daniel, Henry, Joanna, Mary, Maria, Clarissa. Their names are not given in order of age.

justice of the peace for many years by appointment of the Governor. Many instances are related of parties coming to 'Squire Condit, as he was always called, with the most bitter feelings of strife and resentment, who, under the mild and Christian advice given them, would finally become reconciled. When nothing but litigation would satisfy contending parties, the trial was conducted with the most solemn dignity and decorum. It is said that no appeal was ever taken from this court to a higher one.

The members of the new colony in Mercer County were Presbyterians, and founded what is now known as the old Fairfield Church, of which David became an elder.

## CHILDREN.

64. JABEZ; d. at the age of 12.
65. WILLIAM, b. Feb. 6, 1797.
66. ALVA, b. 1798.
67. PHILIP, b. May 1, 1801.
68. ELIZABETH, b. April 21, 1803.
69. JANE, b. May 25, 1805.
70. SARAH, b. March 10, 1807.
71. PHEBE, b. Feb. 14, 1809.
72. RACHEL; d., unm., Oct. 15, 1875.
73. ABIGAIL; d., unm., in 1835.
74. DAVID; m. Melinda Lindsley; no family.
75. EDWARD; d. in infancy.

[14.] MARY CONDIT (of Jabez) married Ezekiel Whitehead [37] (of Onesimus). He was born May 7, 1765. He was a farmer in Morris County, N. J., where they died.

## CHILDREN.

76. LUCINDA, b. Oct. 22, 1791; d., unm., Aug. 7, 1811.
77. SYLVESTER R.,\* b. Aug. 25, 1795; m., Feb. 12, 1824, Abby S. Freeman. He d. 1886.
78. IRA CONDIT,† b. April 8, 1798; m., April 6, 1829, Sarah L. Johnson.
79. MARTHA, b. July 15, 1800; d., unm., Feb. 24, 1879.
80. ISAAC NEWTON, b. Nov. 30, 1803; d. Feb. 22, 1822.

[15.] JONAS CONDIT (of Jabez) married Eunice Leonard, of Morris County, N. J. He married second, Hannah Dodd (of Rev. Thaddeus), of Pennsylvania, born Jan. 3, 1782. About the year 1794, at the age of 25, he emigrated to Washington County,

\* Sylvester R. Whitehead was elected an elder of the Morristown church in 1832, continuing in active service for twenty-five years. He lived on the farm formerly owned by his grandfather, Philip Condit, three or four miles west of Morristown. His children were Isaac N., d. 1903; Aaron D., d. 1898; Mary and Mary Louisa.

† Ira Condit Whitehead was elected elder of the Morristown church in 1846. He was a prominent jurist and judge. He died August 27, 1867, at the age of 69. He had one child, Mary, who died unmarried.

Pa. Being a man of excellent habits, temperate and prudent, he maintained a robust physique, and was only once laid upon a bed of sickness previous to that which terminated his life. By appointment from the Governor he held the office of justice of the peace for many years. Although by trade a carpenter, the active years of his life were spent in farming. He cleared a spot in an almost unbroken wilderness, built, beautified and adorned a home that stood as a landmark and haven of rest for many a weary traveler. It was here the little colony that emigrated from the same place in New Jersey and settled in Licking County, Ohio, used to stop and refresh themselves as they journeyed to and from their native place. On his arrival in Pennsylvania Jonas immediately identified himself with the Presbyterian Church, known as the united congregations of "Upper and Lower Ten-Mile churches," that were organized about the year 1781 by Rev. Thaddeus Dodd, who was a son of Stephen Dodd, of Mendham, N. J. In 1805 Jonas Condit was elected and ordained a ruling elder of the Lower Ten-Mile organization, and remained such until his death. This organization in the year 1825 built a church on the farm of Jonas, which was known as the "Brick Meeting House." Jonas and his family were eminently efficient in the service of sacred music, and the leadership of the choir in this church has been uninterruptedly held by his descendants since 1843. He was a man of excellent judgment, yet, being distrustful of his ability, never knew his worth; though modest and unassuming he would go, with the courage of a lion, wherever duty called; a devoted Calvinist, he was firmly attached to the doctrines and ordinances of the Presbyterian Church. He died July 14, 1850, aged 81 years, and in the little church-yard near the old brick meeting house rest the bodies of this venerable man and his wife.

## CHILDREN BY EUNICE.

81. DAVID, b. 1794.
82. ISAAC, b. June 5, 1796.
83. PHEBE, b. Nov. 12, 1800.
84. SAMUEL, b. May 18, 1803.
85. JEMIMA, b. July 7, 1805.

## CHILDREN BY HANNAH.

86. JABEZ, b. June 21, 1809; single; resided in Washington County, Pa.; d. Jan. 20, 1898.
87. STEPHEN D., b. May 12, 1811.
88. DANIEL, b. Dec. 10, 1813.
89. SARAH, d. at the age of 10.
90. CEPHAS D., b. May 28, 1817.
91. SILAS, b. Nov. 12, 1819.
92. EUNICE, d. at the age of 8.

[16.] MOSES CONDIT (of Jabez) married, about 1795, Electa Ball, of Morris County. She was the daughter of Samuel Ball (of Caleb, of Caleb, of Caleb, of Edward, the Newark, N. J., ancestor). Moses was a shoemaker by trade. Soon after marriage he moved to Goshen, Orange County, N. Y., where all but the two youngest of his children were born. In the winter of 1805-6 they moved on a sled drawn by a yoke of oxen to what is now the town of Junius, Seneca County, N. Y. Here he worked at his trade, and by diligence and frugality was enabled to purchase land and became a prosperous farmer. Like his father and grandfather, he was a devout Christian, and was permitted to see his children and grandchildren members of the church, and some of them holding official positions in the same. He died at the home of his eldest son, where he spent his later days, Aug. 26, 1844. His wife died a few months later, Feb. 17, 1845.

## CHILDREN.

93. DAVID P., Jan. 31, 1796.
94. JULIA A., Feb. 8, 1797.
95. JOHN B., Nov. 4, 1798.
96. CAROLINE, Dec. 26, 1802.
97. SARAH, April 21, 1804.
98. JAMES H., May 7, 1807.
99. ELECTA B., May 1, 1812.

[17.] REV. IRA CONDIT (of Jabez) was born in Morris County, N. J., in 1772, and married Mary Miller, of Washington County, Pa., in 1800. She was born in New Jersey, Feb. 18, 1781, and died Nov. 6, 1836. Of the early years of Ira Condit but little is preserved. They were spent on a farm and he experienced the hardships incident to all new settlements. In 1798 he emigrated to Sandy Creek, Mercer County, Pa., and settled within one mile of where the Fairfield Church now stands. He made a profession of religion May 10, 1802, and became a member of the Fairfield Church, of which he was afterward pastor. In 1803 he left his farm and moved to Canonsbury, Pa., and commenced his studies for the ministry, where he graduated in 1808. Then he removed to a farm about seven miles from the town of Washington, Pa., and commenced the study of theology under the direction of Dr. McMullen and Rev. George Scott, supporting his family by teaching a school in the neighborhood. He was licensed to preach by the Presbytery of Ohio on Oct. 17, 1811. The first year of his ministry was spent as a missionary among the vacant churches and destitute settlements of Washington County. In 1812 Mr. Condit moved back to Sandy Creek, and after preaching some time in the vacant churches accepted a call from the congregations of Fairfield and Big Sugar Creek, and was ordained Nov. 8, 1814. In this "call"

he was to give the church one-third of his time, and was to receive one hundred dollars annually, one-third to be in cash, two-thirds in provisions. In April, 1827, he accepted a call to the church of Georgetown, and was afterwards installed over the church at Amity. This latter charge was relinquished April 22, 1829. In June of the same year he accepted a call to the church at Cool Spring, and was installed June 24, 1829. In this united charge of Fairfield, Georgetown and Cool Spring he labored until his death, Oct. 24, 1836.

## CHILDREN.

- 100. PHEBE, b. Feb. 11, 1801.
- 101. JOHN, b. Feb. 4, 1803.
- 102. MARTHA, b. Jan. 16, 1805; unm. Resided at Girard, Pa.
- 103. SARAH, } Twins; b. April 5, 1807; Sarah d. in Oct. 1820.
- 104. MARY, }
- 105. HANNAH, } Twins; b. Aug. 17, 1809.
- 106. RACHEL, }
- 107. DAVID S., b. Nov. 5, 1811; d., single, March 27, 1859.
- 108. JONAS, b. Feb. 2, 1814.
- 109. MERIBAH, b. Feb. 9, 1816; m., Dec., 1835, Baldwin Kirkpatrick, who d. in 1877.
- 110. SAMUEL, b. March 18, 1818; d. Oct. 24, 1836.
- 111. ISAAC, } Twins; b. Feb. 2, 1820; d. in infancy.
- 112. REBECCA, }
- 113. WILLIAM, b. June 13, 1831; m. Beulah Terry; resided in Brooklyn, N. Y.

[18.] EZEKIEL CONDIT (of Jabez) married, Jan. 9, 1801, Ruth Carmichael, daughter of Daniel, of Morristown, who was born Dec. 27, 1778, and died Aug. 14, 1821. He married second, March 7, 1822, Sarah Beatty, born 1786; died Jan. 29, 1873. He became a member of the old Fairfield Presbyterian Church, Mercer County, Pa., by letter, Aug. 31, 1805, and was ordained elder in 1829, which office he held until his death, May 23, 1845. He was one of the early residents of the region of the Fairfield Church, who laid the foundations of the society of that vicinity, now noted for the integrity and Christian character of its inhabitants.

## CHILDREN BY RUTH.

- 114. MINERVA, b. Sept. 30, 1801; m. Simeon Axtell; resided at Roseville, Ill.
- 115. ELIZABETH, b. Oct. 26, 1802.
- 116. BATHSHEBA, b. June 14, 1804; m. Thaddeus Axtell, of Mercer County, Pa.
- 117. DANIEL, b. Aug. 15, 1808.
- 118. PHEBE, b. Nov. 15, 1810.
- 119. JABEZ, b. Sept. 1, 1812.

## CHILDREN BY SARAH.

120. ROBERT, b. Sept. 21, 1823.  
 121. SILAS, b. Oct. 5, 1825.  
 122. SARAH, b. June 5, 1828.  
 123. FRANCIS, b. Aug., 1830; m. ——— Turner; he d. Oct. 3, 1855. No family.

[21.] ABIGAIL CONDIT (of Jabez) married, Feb. 21, 1805, Abner Whitehead [44] (of Onesimus, Morristown). In 1816 they emigrated to Jersey, Licking County, Ohio, where he engaged in farming. He was an elder of the Presbyterian Church of Jersey, where he died May 18, 1852. She died May 18, 1850.

## CHILDREN.

124. JABEZ C., b. March 26, 1806; m., first, Rebecca Meeker; second, Phebe Steele. He resided in Schuyler County, Ill., where he d. Feb. 22, 1891.  
 125. DAVID S., b. Aug. 12, 1807; d. Feb. 11, 1810.  
 126. ISAAC, b. Sept. 16, 1809; m. Elizabeth Martin (of Elder Lewis Martin, Jersey, Ohio). He d. in Illinois, June 29, 1858.  
 127. LUCINDA, b. Jan. 1, 1811; d. Aug. 31, 1848; m. Enos O. Williams, a farmer at Jersey, Ohio, who was born at Orange, N. J., in 1804, and d. in Jersey, Ohio, April 30, 1875.  
 128. ASA HORACE, b. Dec. 3, 1813; m., Dec. 29, 1838, Mary C. Carter, who d. Dec. 23, 1875. He was an elder of the Presbyterian Church at Jersey, Ohio. He d. in 1888.  
 129. IRA ONESIMUS, b. March 8, 1816; d., single, July 8, 1840.  
 130. PHEBE S., b. Feb. 3, 1818; d. Jan. 9, 1819.  
 131. EZEKIEL, b. Nov. 11, 1819; m. Margaret Salts; he d. in Iowa June 25, 1868.  
 132. THEODORE F., b. Sept. 23, 1821; m., first, Jane Bushfield; second, Sarah Anderson; residence, Jersey, Ohio.

[22.] ZENAS CONDIT (of Jabez) learned the carpenter's trade in New Jersey with a mechanic named Halsey. He emigrated to Washington County, Pa., in 1800 with Philip Axtell, where he married Eunice Goble, Dec. 11, 1804. She was born Jan. 22, 1787; died Feb. 7, 1857. He removed to the adjoining county of Greene in 1815, where he purchased four hundred acres of land near the line between Greene and Washington counties. He occupied this farm eighteen years, then sold it for twelve hundred dollars and purchased three hundred acres further south, near what is now Nineveh, Greene County. There he remained until his removal to the residence of his son, Sylvester, in Iowa, where he died Dec. 4, 1862. Zenas was ordained ruling elder in Upper Ten-Mile Presbyterian Church in 1825, and remained such until his removal to Iowa. Being a devout student of the Bible, his aptness in using Scriptural phrases is remembered by all who knew him. An eminent

divine once remarked that he "feared theological combat with no one but Uncle Zenas Condit." His son, Ira S. Condit, resided on the old farm in Greene County.

## CHILDREN.

- 133. MARETTA, b. Sept. 26, 1805.
- 134. SYLVESTER G., b. July 1, 1807.
- 135. LEWIS C., b. May 3, 1809; d. in infancy.
- 136. IRA S., b. Aug. 26, 1810.
- 137. JOHN L., b. July 6, 1812; d. Feb. 23, 1837, while preparing for the ministry.
- 138. JOANNA, b. Aug. 10, 1814.
- 139. PHEBE, b. July 22, 1816.
- 140. EBENEZER D., b. April 25, 1818; d. Nov. 17, 1838.
- 141. SARAH C., b. March 23, 1820.
- 142. EZEKIEL W., b. May 28, 1822.
- 143. ELIZABETH V., b. Aug. 25, 1824.
- 144. DANIEL DAY, b. July 7, 1826.
- 145. ISAAC V., b. March 16, 1829.

[23.] EBENEZER CONDIT (of Captain Zenas) married, in 1789, Mehetabel Burnett, who was born March 15, 1770; died July 28, 1859. He was a shoemaker by trade and owned a small stony farm three miles west of Morristown, where he carried on his business until 1804, when he moved with his family to Cayuga, N. Y., then called "the Lake country." There he engaged in the manufacture of shoes until his death, which occurred in January, 1812. He had two sisters, of whose history but little is known. One of these, called Sally, married a man named Muir, and spent her married life in New York City, where she died. The other, Abigail, married a Connett, and lived in Morristown.

After the death of Ebenezer his widow returned with her children to Madison, N. J., and resided on the old Burnett homestead until her family were grown. She became a member of the Morristown Presbyterian Church in 1799 (previous to her removal to New York), and with three of her children was baptized there. In 1837 she removed to Jersey, Ohio, where she lived with her son, James B., until his removal from Jersey, when she took up her abode with Wickliffe, an older son, where she remained until her death, which took place in 1859, at the age of 89 years. During the last six or seven years of her life she was totally blind, but retained in a remarkable degree her mental faculties to the last.

## CHILDREN.

- 146. WICKLIFFE, b. Jan. 1, 1796.
- 147. HANNAH B., b. Dec. 27, 1797.
- 148. ANN MARIA, b. Feb. 12, 1799; m. Lewis Howell. Had one child, who d. young.

149. PHEBE, b. April 3, 1800; d., unm., June 25, 1835.  
 150. SARAH, b. Oct. 10, 1802; m., Jan. 1, 1827, Jerzel Turner, of Morristown; b. March 24, 1800; d. Jan. 3, 1893. She d. March 2, 1865. No family.  
 151. MEHETABEL, b. Feb. 10, 1805; m. William Thompson, March, 1830; she d. Jan., 1831. They had Joseph, who d. two months old.  
 152. JAMES B., b. July 22, 1811.

[24.] ABIGAIL CONDIT (of Captain Zenas) married, May 5, 1790, Luther Connet, born Sept. 25, 1768; died Aug. 15, 1830. She died in 1854. Resided in Morristown, N. J.

## CHILDREN.

153. ANN, b. Jan. 15, 1791.  
 154. PHOEBE, b. May 29, 1793; m. Jacob Woolly. They had Harriet, Mary and Abigail.  
 155. ABIGAIL, b. April 26, 1795; m., March 4, 1818, Philip Cook. They had Julia Ann, b. 1827.  
 156. ZENAS, b. March 15, 1797.  
 157. JULIA ANN, b. May 17, 1799.  
 158. MARY ANN, b. Oct. 6, 1801.  
 159. JOHN, b. Oct. 21, 1806.  
 160. RACHEL, b. Sept. 5, 1811; m., 1829, Manassa L. Roff.

[25.] STEPHEN CONDIT (of Captain Zenas) married, in 1795, Elizabeth Harrison (of Reuben, Caldwell, Essex County, N. J.), born July, 1778; died Feb. 6, 1849. He died Jan. 24, 1850. He was a farmer and resided in Caldwell Township, N. J.

## CHILDREN.

161. ZENAS, b. Jan. 10, 1796.  
 162. SALLY, b. Jan. 24, 1800.  
 163. REUBEN H., b. Sept. 5, 1805.  
 164. CHARLOTTE, b. May 21, 1806.  
 165. STEPHEN J., b. Nov. 19, 1808.  
 166. WILLIAM S., b. March 8, 1811.  
 167. EBENEZER, m., 1835, Ann Merry. Reside in Palestine, Ill. No family.  
 168. DORINDA, m., Oct. 12, 1836, Ryneer Kent, of Centreville, N. J. He d. March 28, 1882. No family. She d. in 1888.

[27.] SAMUEL CONDIT (of Captain Zenas) married and lived on the Hudson, near New York City.

## CHILDREN.

169. CORTLANDT R., b. Oct. 16, 1802.  
 170. A daughter, who d. young.



[46.] RHODA CONDIT (of Abner) married, July 11, 1801, Alexander McIlrath, born April 17, 1768; died Aug. 26, 1826. She died Feb. 10, 1865. They resided in Connecticut; moved to Cleveland, Ohio, in 1817.

## CHILDREN.

171. FINETTE, b. Aug. 24, 1802; m., June 17, 1818, Damon O'Connor. They had Elnathan, Alfred, Rhoda, Rhoderick, Ransom, Haines and Ruth.
172. SARAH, b. Oct. 4, 1803; m., Dec. 16, 1820, at Cleveland, Ohio, Andrew M. Stewart. They had Rebecca, Joseph H., Jacob, Alexander M., Finette, Ira C., Isabel S., Oscar O., William L., Andrew S. and George T. Sarah, the mother, d. in Missouri, Jan. 17, 1879.
173. MICHAEL, b. Sept. 20, 1805; m., Nov. 24, 1824, Sophia Watkins. They had Charles, Edwin and Adeline. He m. second, Sept. 20, 1834, Sarah Hollister, who d. Feb. 12, 1876. They had Lucie, Martha, Edward, Mary and Albert.
174. ISABEL, b. 1808; m. Benjamin Sortell; no family. She d. June, 1835.
175. ABNER, b. Sept. 19, 1812; m., Oct. 28, 1833, Frances E. Pier, and settled near Cleveland, Ohio. He died Nov. 6, 1882. They had James P., Weltha A., Frances J., d. in infancy; Philip C., Finette A., d. a child; Oliver P., Lucy A., Abner C., Ida A., Webster A., Horace A., William B. and Sarah E.
176. MARTHA, b. 1822; d. Aug. 27, 1828.

[47.] REBECCA CONDIT (of Abner) married, May 16, 1807, Rossiter Lum, born in 1782. They resided in Morris County, N. J., where he died. His widow, with her daughter, Mary, moved to Cleveland, Ohio, in 1833, where she died Aug. 4, 1841.

## CHILDREN.

177. SILAS C., b. May 19, 1808; m., May 27, 1829, Phebe A. Bennett, b. in Newark, N. J. She d. Oct. 18, 1831. They had Thomas, b. 1830; William B., b. 1831, d. Sept. 20, 1832. He m. second, Mary Harrington Luce. They had Cornelia, who m. ——— Arrowsmith, and Walter H., b. 1858; m. Lida M. McIntosh; resides in Chicago, Ill. Silas C. Lum d. Jan. 21, 1882.
178. MARY ADALINE, b. May 22, 1811; m., Oct. 3, 1836, William R. Coon, b. in Watertown, N. Y.; d. July 31, 1842, in Cleveland, Ohio. She d. Sept. 30, 1878. They had Sheldon, b. Oct. 1837; d. Aug. 3, 1842. Rebecca L., b. Oct. 20, 1840; m., Nov. 27, 1859, Adelbert Ruple, b. Aug. 30, 1837; d. Oct. 1, 1896. Rebecca d. April 9, 1905. They had Adaline, Julia and William A.

[48.] SILAS HAINES CONDIT (of Abner) married, Dec. 14, 1808, Joanna Dickerson, born Nov. 14, 1791; died Oct. 7, 1842. He died Feb. 26, 1861. He was a mason and bricklayer, and erected several large stone buildings at Ogdensburg, N. Y., and also the court house at Morristown, N. J. He possessed great physical power

essed great physical power and an indomitable will. His last days were his best days, illustrating the power of God to transform and change the heart and make life gentle and serene.

## CHILDREN.

- 179. ALFRED D., b. Dec. 4, 1809; drowned March 13, 1820, at the age of 11.
- 180. MARTHA H., b. Aug. 17, 1812.
- 181. CHARLES, b. Dec. 15, 1815; d. Aug. 7, 1817.
- 182. MARY, b. Aug. 13, 1817; d. Aug. 23, 1817.
- 183. MARY, second, b. Aug. 26, 1818.
- 184. CHARLES, second, b. Aug. 16, 1821; d. Aug. 2, 1827.
- 185. ALFRED H., b. Feb. 20, 1824.

[50.] MARY CONDIT (of Abner) married, Jan. 11, 1816, Samuel Cozad, born April 6, 1794; died May 23, 1870. She died Sept. 5, 1871. They resided at Cleveland, Ohio. Early in life she formed a strong desire to go West, and in the spring of 1815 removed to Euclid, Ohio, with her married sister, Martha Dickerson, making the entire journey by wagon over the mountains of Pennsylvania. Her marriage to Samuel Cozad occurred in January, 1816, and the following month the newly married couple made the journey back to New Jersey in a sleigh through New York State. They remained in New Jersey till June, when they returned to Ohio and purchased a farm near "Doan's Corners," now East Cleveland, which is a prominent part of Wade Park. Here they remained until the death of Mr. Cozad in 1870. She died a year later at the residence of her eldest child, in her eighty-second year. Mrs. Cozad possessed a strong mind, good judgment, a kind heart and a pleasant disposition. In her later years she was "Aunt Polly" to every one, and those in trouble or poverty always found in her a friend and benefactor.

Samuel and Mary Cozad, with three of their children, were among the small number who organized the Euclid Avenue Congregational Church at Cleveland, Ohio.

## CHILDREN.

- 186. HETTY ANN, b. Nov. 7, 1816; m., May 22, 1845, Joseph D. Bennett, b. Oct. 29, 1815; d. May 18, 1897. She d. Jan. 26, 1904. They resided in Cleveland, Ohio. They had: Sarah C., b. April 20, 1846; d. May, 1862. Cora A., b. July 24, 1849; m. James W. Holloway; d. March 2, 1904. Ida M., b. Nov., 1854; d. May, 1856. Mary Alida, b. Dec. 27, 1856. Martha B., b. Jan. 16, 1859; d. Oct. 26, 1900. John William, b. Jan. 26, 1861; m., July 3, 1915, Louise Roome; resides in West New Brighton, N. Y.
- 187. SILAS H., b. March 2, 1819; d., single, Oct. 26, 1847.
- 188. MARY, b. April 17, 1821; m., Sept. 25, 1860, Joel B. Hawkins. She d. Sept. 6, 1869. No family.
- 189. WILLIAM M., b. April 22, 1822; m., June 11, 1849, Sarah Bennett, b. Sept. 17, 1817; d. Dec. 12, 1898. He d. Feb. 12, 1872. They had: George S., b. June 12, 1850; d. July 10,

1850. Judson N., b. Oct. 13, 1852; d. April 26, 1869. Emma G., b. March 19, 1854; m., March 19, 1874, Byron C. Lattin. William H., b. Aug. 24, 1855; m., Aug. 12, 1879, Mary A. Barker; they had Homer D., Alice B., William H. and Henry C.; reside in Geneva, Ohio. Anna E., b. March 19, 1858; m. George Sambrook. Mary C., b. Nov. 20, 1861; m. E. Warner White.
190. NEWELL S., b. July 23, 1830; m., June 16, 1858, Sarah J. Goe, b. May 7, 1835. They reside in Caldwell, Kan. They had Mary A., b. May 14, 1862; m., Oct. 11, 1882, George W. Bradford; d. Charles N., b. June 11, 1865; m., Dec. 30, 1891, Edna Jones.
191. MARTHA J., b. Dec. 1, 1834; d., unm., Sept. 20, 1858.

[51.] PHILIP CONDIT (of Abner) married, May 4, 1815, Sarah Willison, born March 4, 1796; died Dec. 31, 1832. He married second, April 14, 1833, Nancy Leonard, born Nov. 28, 1792; died Aug. 20, 1866. About 1837 he purchased from the government a farm in Wood County, Ohio, to which he removed, and where he died July 28, 1866.

## CHILDREN BY SARAH.

192. MARTHA B., b. Jan. 27, 1816; d. Oct. 26, 1817.
193. JAMES W., b. Oct. 30, 1817.
194. ALFRED, b. Jan. 25, 1820.
195. MARTHA B., second, b. Aug. 22, 1822; m., Dec. 21, 1843, John H. Warner, who d. in March, 1844. She m. second, John Fowler. She d. March 23, 1851.
196. ANNA C., b. Dec. 28, 1824; m. Charles R. Waring, March 29, 1843. She d. Dec. 30, 1859.
197. DAVID, b. Jan. 30, 1827; d., single, Feb. 5, 1849.
198. PHILETTA, b. Feb. 28, 1828; d. Nov. 27, 1837.
199. SARAH M., b. March 20, 1829.
200. HANNAH E., b. April 19, 1832.

## CHILD BY NANCY.

201. PHILIP P., b. Aug. 26, 1835.

[52.] MARTHA CONDIT (of Abner) married, Jan. 21, 1815, Peter Dickerson, born July 26, 1795; died June 18, 1879. She died Sept. 17, 1827. Soon after their marriage they moved to Cleveland, Ohio, where they resided for a number of years. His death occurred at the home of his married daughter in Newark, N. J.

## CHILDREN.

202. GEORGE M., b. Oct., 1816; d. Sept. 16, 1827.
203. ANNA, b. 1820; m., Sept., 1855, Joseph Winans; she d. June 10, 1863.
204. JULIA B., b. Aug. 28, 1824; m., June 22, 1847, Joel M. Bonnell, b. Nov. 20, 1820. He was a plumber and resided in Newark, N. J. She d. Dec. 21, 1892. They had Charles and Anna; she m., March 4, 1873, Elias Sayre Ward; they had Jessie B., Robertson S., Allan B., Charles B. and Laurence.
205. MARTHA, b. Aug., 1826; d. Sept. 20, 1827.

[53.] ABNER CONDIT (of Abner) married, April 3, 1832, Catherine Stout, born March 2, 1799; died March 10, 1838. He married second, Dec. 8, 1838, Susan Pierson, born Nov. 9, 1803; died in Newark, Sept. 20, 1894. He was a farmer in Mt. Freedom, Morris County, N. J., where he died Feb. 28, 1856.

## CHILDREN BY CATHERINE.

206. MARY E., b. June 6, 1833; m., Nov. 4, 1857, Dr. Levi W. Ballard. See biographical sketch.
207. MARTHA A., b. Sept. 10, 1836; m., Nov. 28, 1857, Henry K. Skinner; b. Nov. 23, 1830; d. Aug. 30, 1899. They resided in Newark, where she d. March 11, 1905. They had Mary Adaline, b. Aug. 10, 1860; d., unm., March 6, 1916.

## CHILD BY SUSAN.

208. VETURIA D., b. April 11, 1843; d. Aug. 27, 1893.

[54.] DANIEL DAY CONDIT (of Philip) married Achsah Dodd (of Linus, Orange, N. J.), born Sept. 20, 1789; died at Jersey, Ohio, Jan. 17, 1855. He was a carpenter at Orange, where he reared his family. He was a man of strict integrity and esteemed by all—an elder of the First Presbyterian Church at Orange from 1831 until his death, which occurred Oct. 17, 1839. In 1847 his widow removed to Jersey, Ohio, with her unmarried children, where she spent the remaining days of her life.

## CHILDREN.

209. PHILIP, b. Dec. 1, 1808.
210. ELIZABETH P., b. April 21, 1811.
211. LINUS D., b. April 3, 1813.
212. CALVIN D., b. Oct. 31, 1815; d. Oct. 15, 1827.
213. AMZI L., b. Sept. 10, 1818; d. Oct. 30, 1819.
214. MARY, b. Nov. 27, 1820.
215. IRA A., b. Nov. 15, 1823.
216. MARGARET, b. April 6, 1826; unm.; d. Oct. 26, 1901.
217. JUSTINA M., b. Aug. 23, 1828; m. A. B. Condit (of Wickliff); she d. May 18, 1849, six weeks after marriage.
218. J. H. HOBART, } Twins; b. Aug. 8, 1832.
219. DANIEL H., }

[65.] WILLIAM CONDIT (of David) married, Dec. 27, 1821, Margaret Gordon, born in Venango County, Pa., March 20, 1801; died July 4, 1862. William was born in Washington County, Pa., in 1797. Soon after his marriage he erected a sawmill near his father's and began to utilize the dense growth of pine timber then covering that locality (now known as New Vernon Township), floating the lumber in the spring of the year down Big Sandy Creek into the Allegheny River, thence to Pittsburgh, and often to Cincinnati. His home was near his father's, on a farm which he owned, and where he reared his numerous family. He united with the

Fairfield Presbyterian Church in 1821, and was ordained elder of that church in 1840, serving as such until his death, which occurred suddenly, Nov. 5, 1859. While riding with a neighbor in a wagon drawn by a spirited pair of oxen a pin about the yoke became loosened. When adjusting this the cattle started suddenly and threw him to the ground, the kingbolt of the wagon striking his head and killing him instantly. The accident occurred a few rods from his house. The session of the old Fairfield Church, on January 22, 1860, adopted resolutions of condolence with the family.

## CHILDREN.

220. MARY, b. Nov. 19, 1822.  
 221. DAVID, b. March 3, 1824.  
 222. EMILY, b. Dec. 12, 1826.  
 223. JOSIAH, b. Sept. 5, 1828.  
 224. JOHN G., b. Aug. 10, 1829.  
 225. AMANDA, b. Aug. 25, 1831.  
 226. SAMUEL, b. Dec. 31, 1833.  
 227. NANCY J., b. May 21, 1836.  
 228. IRA M., b. Sept. 10, 1838; d. in infancy.  
 229. SARAH, b. Feb. 20, 1840; d. in infancy.  
 230. CAROLINE M., } Twins; b. Jan. 24, 1842; Sarah is unm., and  
 231. SARAH, } resides at Sterling, Kans.

[66.] ALVA CONDIT (of David) married, 1819, Ruth Axtell (of Eliab). He died Jan. 1, 1883. She died March, 1888. They had no children. They lived at different times in Pennsylvania, Indiana and Missouri, and in 1845 removed to Oregon. They were among the organizing members of the first Presbyterian church west of the Rocky Mountains. This church was organized in September, 1846, with four members, Alva and Ruth, William and Mary Gray.

[67.] REV. PHILIP CONDIT (of David) was born in Mercer County, Pa., in 1801. He married, Feb. 2, 1826, Nancy Gordon, born March 30, 1806, who died Jan. 3, 1861. In 1833 he entered his preparatory course at Jefferson College, while his wife provided for the family. After graduating, he was licensed to preach, and was an evangelist in Northwestern Ohio. In 1840 he settled with his family in Hancock County, Ohio, where he remained one year, preaching at points thirty miles distant from each other. He then moved to Wood County, Ohio, and located near the present site of Tontogany, where he soon after organized the churches of Bethel (now Tontogany), Milton (now Milton Centre) and Gilead. He preached for them until 1854, doing also mission work in Lucas and Williams counties. In 1854 he removed to Oregon by wagon, and in December of that year settled thirteen miles southeast of Salem, where he labored as a missionary, dividing his time with other places not remote. In 1856, assisted by Rev. J. A. Hanna, he

organized the church of Pleasant Grove, and with his sons was making preparations to build a house of worship when he was suddenly removed by death, Nov. 20, 1856, aged 55 years. His wife survived him five years.

## CHILDREN.

- 232. CYRENIUS, b. Jan. 20, 1827.
- 233. SYLVANUS, b. March 24, 1829.
- 234. ALVA, b. June 3, 1831.
- 235. SAMUEL J. M., b. June 21, 1834; m., Nov. 13, 1864, Virginia Campbell, of Marion County, Oregon. He d. Dec. 25, 1866.
- 236. MARY ANN R., b. June 21, 1838; m., Sept. 13, 1860, James Ennis, of Marion County, Oregon. She d. Oct. 2, 1862.
- 237. DAVID W. C., b. Oct. 15, 1842; d., single, Jan. 15, 1869.

[68.] ELIZABETH CONDIT (of David) married, May 21, 1834, Samuel Pew, born Oct. 22, 1793; died Dec. 15, 1888. She died March 24, 1875. Resided in Mercer County, Pa.

## CHILDREN.

- 238. DAVID CONDIT, b. Feb. 21, 1835; m., Dec. 4, 1862, Sarah Taylor; b. Aug. 18, 1836; d. Jan. 29, 1910. He d. Sept. 7, 1902. They had: Archibald P., b. May 14, 1864; m., Sept. 30, 1903, Mary S. Oates. Mary B., b. Nov. 28, 1866; d. Sept. 16, 1868. Elizabeth, b. Sept. 30, 1869; d. Feb. 16, 1870. William C., b. July 10, 1871; m. Mary J. Smith, who d.; m., second, Aug. 26, 1903, Mary M. Simmons. John A., b. Feb. 21, 1873; m., Nov. 9, 1905, Martha E. Campbell. Florence J., b. Dec. 28, 1876; unm. Anna A., b. April 5, 1880; d. March 5, 1902. These families reside in Parkersburg and Cairo, W. Va.
- 239. JOHN N., b. Nov. 11, 1836; d. July 6, 1862.
- 240. JOSEPH V., b. Dec. 16, 1838; m., Sept. 14, 1865, Anna M. Noble; b. Sept. 10, 1840; d. Jan. 6, 1916. He resides in Plevna, Kans. They had: Carrie T., b. July 7, 1866; m., Sept. 4, 1894, William W. Davidson. George N., b. March 23, 1872; m., Sept. 20, 1893, Mary E. Cochran; b. Nov. 23, 1874. Sadie E., b. March 8, 1874; m., March 8, 1894, Ira C. Davidson. Emma W., b. June 16, 1878; m., Feb. 25, 1903, Andrew T. Howell; b. Sept. 1, 1876. These families reside in Plevna and Sylvia, Kans.
- 241. MARY E., b. Sept. 5, 1841; m., Nov. 20, 1868, W. A. Denniston. Had Monte H. and Samuel D. Residence, Uniontown, Penna.
- 242. ABRAM P., b. July 20, 1843; m., Dec. 25, 1868, Mary E. Haines. He d. Sept. 16, 1902. Had Ira D., Charles E., Minnie, Elizabeth, John and Frederick.
- 243. THOMAS V., b. Jan. 9, 1846; d. Aug. 4, 1849.
- 244. WILLIAM, b. Feb. 5, 1848; m., Oct., 1870, Anna Rogers. Had Elizabeth L. He d. Jan. 2, 1905. She resides in Franklin, Pa.
- 245. SAMUEL, twin to William, b. Feb. 5, 1848; d. in infancy.

[69.] JANE CONDIT (of David) married Thomas Russell, born Jan. 1, 1793; died in Iowa in 1838. She lived at Marion, Olmstead

County, Minn., where some of her children resided. She died Jan. 17, 1889. The family moved from Pennsylvania to Ohio in 1844, and in 1851 removed to Iowa.

## CHILDREN.

246. JULIA A., b. Oct. 8, 1824; m. ——— Black, who d. They had Martha, who m. E. B. Potter. She m., second, ——— Rada-baugh, who d. They had Emma A. and Elva M., twins, b. Sept. 28, 1859. She m., third, July 18, 1865, Major B. Potter, who d. May 5, 1905. She d. Sept. 2, 1896. They had Maurice W., b. Feb. 22, 1869; single; at Simpson, Minn.
247. JABEZ, b. June 5, 1826; m., 1854, Nancy Rowland; both dead.
248. JAMES, b. Feb. 7, 1828; m., Oct. 31, 1848, Sarah E. Lord. Had Warren L., Ella and Florence. They resided in Mantorville, Minn., where he was Postmaster for several years, and where he d.
249. PHILIP C., b. Aug. 22, 1830; d. 1850.
250. MARTHA, b. June 14, 1832; m., 1849, S. L. North; she d. 1850.
251. SAMUEL P., b. Sept. 1834; d., single, about 1895, on his boat on the Columbia River at Astoria, Oregon.

[70.] SARAH CONDIT (of David) married, June 16, 1835, Benjamin Archer, born in Washington, Pa., March 21, 1809; died April 28, 1886. They resided in Lindsley's Mills, Washington County, where they reared their family and where she died April 1, 1881.

## CHILDREN.

252. DAVID, b. Nov. 7, 1838. He enlisted in Co. K, 16th Penna. Cavalry, in 1861; d. in Washington, D. C., Jan. 3, 1863.
253. MELINDA J., b. Jan. 7, 1842; m., Nov. 7, 1870, Rev. Samuel Graham; b. Jan. 15, 1825; d. April 9, 1902. She d. Aug. 31, 1912. He was a Presbyterian clergyman, who was ordained by the Presbytery of Washington, Pa., in 1865. They had Mary L., b. May 18, 1877; m., Oct. 23, 1901, Blaine Aiker Residence, Washington, Pa. Had John M. B., Melinda J. and James B.
254. JOHN C., b. March 10, 1844; m., Aug. 26, 1874, Sarah J. Burns; b. March 14, 1852; d. April 13, 1902. He m., second, Oct. 1, 1904, Harriet N. Crow. They reside in Prosperity, Pa. Had: Sarah B., b. Aug. 29, 1875. John B., b. Sept. 6, 1877; d. Aug. 17, 1894. Benjamin F., b. Feb. 1, 1880; d. May 3, 1916. William C., b. March 14, 1882. Robert L., b. Sept. 16, 1884.
255. MARY ANN, b. July 26, 1846; m., March 6, 1875, Rev. David H. King; b. Dec. 8, 1843. She d. Dec. 23, 1877. He is pastor of the Presbyterian Church in Millville, N. J. They had David H., Jr., b. Feb. 28, 1876; m., April 10, 1911, Mattie Brooks. He d. March 25, 1913. Had Marian and Mariel, twins; Marian d.

[71.] PHEBE CONDIT (of David) married, Sept. 11, 1828, John Feather, born in Turnbull County, Ohio, April 4, 1806. He died April 22, 1878. He was a farmer and resided in Perry Township, Mercer County, Pa. Phebe resided with her daughter near Hadley, Pa. She died June 21, 1891.

## CHILDREN.

256. IRA, b. Aug. 7, 1829; m., 1853, Josephine Coulter, who d. at Port Royal, S. C., Aug. 20, 1867. Had John C., a physician, who d. March 20, 1909; Francis F., d. July 9, 1912, and Lizzie, d. He m., second, Dec. 14, 1869, Hannah Bell. He d. Nov. 18, 1887. She resides in Sandy Lake, Pa.
257. MAY, b. Feb. 21, 1831; d., unm., Oct. 16, 1895.
258. RACHEL, b. April 18, 1832; m., April 18, 1854, Johnson McCarty; b. June 11, 1822; d. Dec. 11, 1901. She d. March 29, 1916, in Clarks Mills, Pa. They had: Cynthia, b. Feb. 19, 1855. William B., b. Dec. 17, 1856. Cornelius A., b. Oct. 21, 1858. James H., b. June 2, 1861. John E., b. June 17, 1863. Stephen L., b. Sept. 17, 1865. Hiram F., b. Oct. 16, 1867. Phillip L., b. Feb. 20, 1870. Louisa A., b. Aug. 6, 1872.
259. WILLIAM, b. Jan. 2, 1834; m., 1860, Sarah Kidd; d. Aug. 11, 1867. Had John, b. Jan. 22, 1863; d. June 9, 1889. He m. second, Feb. 14, 1870, Mary J. Fowler, b. Sept. 13, 1837; d. Sept. 2, 1906. He d. Dec. 24, 1909, at Grand Rapids, Ohio. Had George F., b. March 7, 1872; m. Elizabeth M. Baldwin. They have John B., Frederick C., George B., Elizabeth M. and Beatrice H. Grand Rapids, Ohio.
260. CORNELIUS, b. Aug. 10, 1836; m., Nov. 19, 1861, Anna A. McQuillan. Had Lizzie D., Frank C., Mary P., m. W. C. Colter, and Lillie L., m. F. L. Straight. He d. May 30, 1873. She resides in Sheakleyville, Pa.
261. DAVID, b. April 27, 1838; m., May 12, 1866, Esther Merrill. Had Clyde M. David d. May 10, 1870. His widow and son are dead.
262. STEPHEN, b. Dec. 1, 1840; m., Feb. 28, 1865, Mary J. Carringer. They reside on his farm in Hadley, Pa., with their son, Rolla J., b. March 9, 1867; m., March 10, 1891, Mary E. Sheakley.
263. HIRAM, b. Jan. 1, 1843; m., Oct. 15, 1868, Christiana Saur; b. Nov. 15, 1844. They reside in Jackson Center, Pa. They had: Flora A., b. Jan. 5, 1871; m. E. G. Weston. Milton R., b. Feb. 12, 1874; single; Jackson Center, Pa. Clara M., b. May 18, 1876; m. V. E. Marsh. Katherine E., b. Nov. 4, 1878; unm. Calvin R., b. Dec. 25, 1881; m. Annie Berglund. Arvilla P., b. Sept. 10, 1884; m. Elmer Chamberlin. The families of their children reside in Iowa and Nebraska.
264. NANCY J., b. May 31, 1845; m., March 23, 1881, John Vaughn; b. April 11, 1825; d. Sept. 11, 1905. She m., second, Aug. 19, 1910, Thomas C. Haller; b. Dec. 22, 1840. They reside in Kirksville, Mo. She had Frank E. Vaughn, b. Aug. 19, 1883; d. Aug. 16, 1884.
265. JOHN, b. Feb. 21, 1847; m., Dec. 29, 1873, Anna J. Burrows; b. Nov. 20, 1851; d. Dec. 17, 1915. He d. Jan. 28, 1916, in Petoskey, Mich. They had: Alice L., b. Oct. 30, 1874; m. Victor S. Rolfe. Preston A., b. Jan. 24, 1877; m. Sylvia E. Miller. Lavina, b. Feb. 20, 1879; m. Hiram A. Moore. John, b. Feb. 24, 1882; d. Dec. 7, 1891. Norman L., b. May 30, 1887; m. Bertha Kramer. Floyd W., b. April 24, 1892. Ray V., b. April 12, 1896. The families reside in Petoskey and Alanson, Mich.
266. GEORGE, b. Aug. 7, 1850; m., 1874, Lizzie M. Cassidy, who d. July, 1914. He resides in Rochester, Pa. Had George, Jr., Leska and Lula.



[81.] DAVID CONDIT (of Jonas) married Eunice Tuttle. He was a farmer at Lower Ten-Mile, Washington County, Pa., where they both died.

## CHILD.

267. EUNICE; m. ——— Jackson; reside in Michigan.

[82.] ISAAC CONDIT (of Jonas) married, Oct. 7, 1817, Catherine Cooper, born June 17, 1798; died Feb. 12, 1876. He died near Bucyrus, Ohio, Feb., 1840. They moved from Washington County, Pa., to Crawford County, Ohio, in 1839. He and his wife were members of the Cumberland Presbyterian Church. He was a farmer.

## CHILDREN.

268. DAVID, b. July 8, 1818.  
 269. CAROLINE, b. Feb. 5, 1820.  
 270. REBECCA, b. July 12, 1823; m., Feb. 9, 1843, Robert Foster, who d. She had two sons and a daughter, Jennie, by Foster. M., second, Disbrew Oliver.  
 271. EPHRAIM, b. July 29, 1826.  
 272. EUNICE M., b. Nov. 9, 1830.

[83.] PHEBE CONDIT (of Jonas) married, Jan. 14, 1819, Michael Cline, of Belmont County, Ohio, born March 8, 1789. Resided in Washington County, Pa., until 1827, when they moved to Martinsburg, Knox County, Ohio, where they remained until his death in 1866. She died Nov. 16, 1875.

## CHILDREN.

273. IRA, b. Oct. 18, 1819; m. Minerva Cook. He was killed by a falling tree, May 31, 1850.  
 274. MICHAEL, b. Dec. 4, 1821; m. Sarah F. Weatherby, b. Sept. 22, 1826; d. Feb. 28, 1905. He d. Dec. 16, 1893, in North Lewisburg, Ohio. Had: Hugh M., b. Sept. 13, 1844. Phebe A., b. Feb. 17, 1846; d. Feb. 14, 1848. Eunice E., b. Aug. 20, 1849; d. June 10, 1880. Sarah L., b. Sept. 21, 1852. Hannah M., b. July 30, 1855; d. Dec. 26, 1885. Emma J., b. Jan. 6, 1860; d. April 24, 1862. Michael B., b. May 30, 1862; d. May 8, 1864. Louis Condit, b. April 27, 1865; m. Dot L. Creps; has Joyce, b. Sept. 16, 1893. Louis resides in Pasadena, Cal. Writes his name "Kline."  
 275. ISAAC, b. Sept. 24, 1823; m., Jan. 22, 1846, Susan Ball; b. Oct. 13, 1825; d. Feb. 12, 1886. Had: Phebe, b. Feb. 25, 1847. Willimina, b. Sept. 3, 1850; d. April 8, 1851. William B., b. Nov. 1, 1853. He m., second, Dec. 1, 1886, Sophia Barrett, b. March 8, 1865. He was a physician in Kansas, where he d. Oct. 18, 1889. His widow resides in La Cygne, Kans.  
 276. JONAS C., b. Nov. 1, 1825; m., Feb. 25, 1850, Elizabeth A. Ware. He was a veteran of the Civil War with an honorable record as a soldier. He d. Nov. 20, 1913, in Marysville, Ohio. Had Phidelia A., Rozella J., Ira B., Lester W., and Allie F.  
 277. EUNICE, b. Feb. 3, 1830; m., May 25, 1848, William Ridgely Marriott, b. March 22, 1825; d. Aug. 17, 1907. She d. June 6, 1900. They resided in Kansas. Had: William Howard, b.

Jan. 13, 1849; m., first, Mary Doty; second, Jennie Tutt. Joshua E., d. at three years. Michael Eugene, b. Jan. 16, 1855; m. Mary J. Woods. Holton, Kans.

278. HANNAH, b. March 23, 1833; m., Aug. 29, 1859, James Wylie, b. April 23, 1823; d. April, 1902. She resides in Springfield, Ohio. They had Vada O., b. May 19, 1860; Ira B., b. Jan. 1, 1866.

[84.] SAMUEL CONDIT (of Jonas) married, Oct. 13, 1825, Elizabeth Carter, who died March 17, 1842, aged 39 years. He was a farmer and resided at Edgar County, Ill., where he died Sept. 24, 1855.

CHILDREN.

279. SARAH JANE, b. Oct. 18, 1826; m., Oct. 12, 1848, James Tucker Braddock, who d. in Illinois, 1876. She d. Feb. 14, 1908.
280. MARY ANN, b. April 29, 1828.

[85.] JEMIMA CONDIT (of Jonas) married David Forsyth. They had Jonas F. and Alexander F.; no dates. She married second, Samuel Hazlett, born May 9, 1791. He was a farmer in Washington County, Pa., where he died Aug. 28, 1872. She died Nov. 3, 1871.

CHILDREN.

281. SAMUEL J., b. Oct. 16, 1837; m. Anna E. Hanna, b. Aug. 17, 1845; d. Jan. 21, 1878. He d. Aug. 25, 1880. They had Luella J., b. Oct. 25, 1866; m., March 1, 1888, Wilson Lane, b. Feb. 8, 1866; d. Aug. 22, 1913. She resides in Alva, Okla., with her family of eight children.
282. ISAAC C., b. Feb. 20, 1840; m., April 4, 1867, Nancy E. Jennings, b. Aug. 18, 1842. He was a physician in California, Pa., where he d. June 21, 1914. She resides in California, Pa. No children.
283. JOHN M., b. Nov. 1, 1844; m., June 11, 1868, Martha Elmer, b. Dec. 29, 1847. He was a farmer in Washington County, Pa., where he d. March 29, 1904. She resides in Washington. They had: Edgar M., b. Dec. 8, 1869; m., July 9, 1902, Rosella Kenamond; he is a physician in Washington, Pa. James H., b. March 18, 1871; m., March 5, 1903, Laura Brownlee. Samuel H., b. Aug. 28, 1872; m., July 25, 1896, Elizabeth Horn.
284. JOSEPHINE R., b. Oct. 1, 1846; m., Sept. 23, 1873, John E. Finley, b. Sept. 23, 1849. He is a farmer in Uniontown, Pa. They had Winona, b. May 16, 1875, m. ——— Holland; Anna M., b. June 7, 1878; unm.
285. JAMES K., b. May 9, 1849; m., Nov. 20, 1872, Ruth Dodd, b. April 17, 1855. He is a gardener; resides in Crafton, Pa. They had Myrtle B., b. Dec. 26, 1873, m. Rev. Thomas E. Boord, a Baptist minister in Tyrone, Pa.; and Hazella R., b. Sept. 8, 1892.
286. RUTH E., b. Oct. 18, 1853; unm. Uniontown, Pa.

[87.] STEPHEN D. CONDIT (of Jonas) married, in Washington County, Pa., Feb. 22, 1835, Rachel Tuttle, born March 5, 1812, who died Feb. 27, 1879. He was a farmer in Washington County, Pa., where he died Oct. 18, 1896.

## CHILDREN.

287. SALLY M., b. Dec. 12, 1835; unm.; resided at Amity, Pa.; d. Aug. 11, 1914.  
 288. CEPHAS, b. Dec. 24, 1836.  
 289. CHARLOTTE, b. July 26, 1838.  
 290. HANNAH, b. Feb. 24, 1840.  
 291. SIMON S., b. April 3, 1841.  
 292. MARY E., b. June 28, 1842.  
 293. MARGARET A., b. May 22, 1844.  
 294. JABEZ A., b. Sept. 9, 1845.  
 295. PRISCILLA E. }  
 296. EUNICE, } Twins; b. May 14, 1847; Eunice d. Jan. 19, 1848.  
 297. MARTHA J., b. Sept. 10, 1851; unm.

[88.] DANIEL CONDIT (of Jonas) married, Feb. 2, 1837, Priscilla Carter, born Aug. 11, 1819, who died Oct. 20, 1874. He married second, Amanda Clutter, Nov. 24, 1875. She died Jan. 1, 1878. He married third, Mary Johnson, April 14, 1880. His mother was the daughter of Rev. Thaddeus Dodd, of early Presbyterianism in Western Pennsylvania. Daniel was a farmer most of his life at Amity, Washington County, Pa. He was a Presbyterian, and a useful and zealous member of the Amity Church for many years. He was ordained ruling elder of that church Sept. 12, 1858, and was active in the performance of his official duties. He was superintendent of the Sabbath School twenty years, and for twenty-five years leader of the choir. He died June 22, 1887.

## CHILDREN.

298. WILLIAM C., b. Oct. 6, 1839.  
 299. MARY J., b. Oct. 14, 1842.  
 300. RUTH A., b. April 2, 1850.

[90.] CEPHAS D. CONDIT (of Jonas) married, Oct. 12, 1842, Mary Bane, born March 21, 1824, who died Aug. 2, 1855. He married second, in 1857, Hannah Riggs, born Nov. 13, 1819; died Nov. 12, 1898. He died at Holbrook, Pa., Jan. 15, 1882. He was a farmer in Greene County, Pa.

## CHILDREN BY MARY.

301. SAMUEL B., b. July 13, 1843.  
 302. DANIEL W., b. Jan. 14, 1845.  
 303. SILAS L., b. Dec. 5, 1847.  
 304. HENRY C., b. Oct. 13, 1850; d. Oct. 19, 1861.  
 305. ELIZABETH J., b. July 1, 1853.

## CHILDREN BY HANNAH.

306. MARY C., b. July 16, 1859.  
 307. FLORELLA, b. June 7, 1863.

[91.] SILAS CONDIT (of Jonas) graduated at Washington College, Pa.; studied medicine and went South about 1845. He is said to have entered the Confederate service as surgeon during the Rebellion. He resided in New Orleans, La., where he married Elizabeth McConnell, who died Aug. 2, 1875. He died in New Orleans, April 12, 1898, from a fracture of the skull caused by being struck by a bicycle.

[93.] DAVID PLUM CONDIT (of Moses) was born in Goshen, Orange County, N. Y., in 1796. Married Maria Conroy, Jan. 8, 1818. She was born April 1, 1800, in Burlington, Vt.; died Feb. 3, 1881. He was a prosperous farmer in Junius, Seneca County, N. Y., where he died Dec. 27, 1870.

#### CHILDREN.

- 308. AMZI L. B., Nov. 2, 1818.
- 309. SARAH, Nov. 1, 1819.
- 310. JULIA ANN, June 3, 1821.
- 311. EVELINE, Sept. 3, 1822.
- 312. HARRIET, April 28, 1826; unm.; d. Aug. 7, 1877.
- 313. CHARLES, June 27, 1832.
- 314. ELECTA, Nov. 14, 1835.
- 315. MARY, Feb. 27, 1841.

[94.] JULIA ANN CONDIT (of Moses), born 1797; married Benjamin Wooden, Sept. 25, 1814. He was born March 1, 1787. He was a farmer near Geneva, N. Y. He died ————. His son, B. Pardee Wooden, lives on the homestead.

#### CHILDREN OF JULIA ANN CONDIT (of Moses).

- 316. MOSES C. WOODEN, b. Oct. 9, 1815; m. Eunice S. Mead, b. Jan. 19, 1832; d. July 27, 1893. They had: Cyrus J., Dec. 20, 1851. Nathaniel P., May 19, 1853; d. 1879. Sarah J., June 19, 1854. Harriet E., Sept. 14, 1855. Moses B., Nov. 27, 1857.
- 317. MATILDA WOODEN, b. March 24, 1817; m. M. C. Pardee Sept. 9, 1841. He was b. Dec. 17, 1817; d. Feb. 8, 1847. She d. 1900. No children.
- 318. ELSIE WOODEN, b. Aug. 13, 1819; m. Edwin Weyburn, M. D., Feb. 18, 1840. He was b. Nov. 20, 1818; d. June 20, 1879. She d. May 18, 1877. They had H. D. Weyburn, Aug. 6, 1843; Moses C., Aug. 13, 1845; Louis A., Nov. 11, 1849; S. Fletcher, Nov. 28, 1853; Lottie M., Aug. 18, 1859.
- 319. MARY WOODEN, b. Sept. 14, 1821; m. David Reymond April 25, 1845. She d. Aug. 27, 1847. They had Juliette, b. June 12, 1846.
- 320. JAMES WOODEN, b. Jan. 1, 1824; d. unm.
- 321. ELECTA C. WOODEN, b. Feb. 18, 1826; m. Gilman Church Nov. 3, 1847; b. June 14, 1826. They had one child, Warren, b. Aug. 4, 1850. She d. March 23, 1854.
- 322. JULIA ANN WOODEN, b. Feb. 16, 1828; d. ———.
- 323. CAROLINE WOODEN, b. March 13, 1830; d. ———.

324. GUSTIN G. WOODEN, b. Aug. 3, 1832; m., May 3, 1863, Rosetta Duset. Had one child, Rose. No dates.
325. HARRIET M. WOODEN, b. April 23, 1835; m. P. G. Merritt Sept. 25, 1867. He d. ——. They had: Harriet E., Jan. 31, 1869; d. Dec. 12, 1872. Myrtie M., Aug. 21, 1870. Minnie A., Dec. 1, 1871. Elsie May, May 12, 1874. Effie A., Feb. 16, 1876. Julia E., Oct. 22, 1879.
326. BYRON G. WOODEN, b. Oct. 7, 1837; m. Malvina Kelly Jan. 16, 1866. She was b. Jan. 15, 1844. No children.
327. B. PARDEE WOODEN, b. March 12, 1840; m. Mary E. Reed Sept. 27, 1871. She was b. May 8, 1844. They had Clarence R., March 18, 1873, d. Nov. 23, same year; Julia G., April 21, 1874; Navini R., Nov. 2, 1876; Lizzie R., Aug. 30, 1880; Elsie M., July 25, 1882.

[95.] JOHN BALL CONDIT (of Moses), 1798; married Betsey (Elizabeth) West. He died Feb. 8, 1864. He was a blacksmith by trade, and carried on a large business in Clyde, N. Y. He was a major of militia, and was much respected in the village. All trace of his three children are lost to the family, and no dates are procurable.

## CHILDREN.

328. JAMES went to California early in life.
329. SARAH m. Samuel Ward, M. D. They had one child, Caroline.
330. LAVINIA m. Dwight Van Benbury. They had one daughter, who m. ——. Noble.

[96.] CAROLINE CONDIT (of Moses) was born in Goshen, Orange County, N. Y., 1802; married Abijah Mosher,† May 25, 1825. He was born in Whitestown, Oneida County, N. Y., March 3, 1794. She died at the home of his son, C. C. Mosher, Seneca Falls, N. Y., Nov. 26, 1867. He died Feb. 1, 1864. They had two boys and two girls who died in infancy.

## CHILDREN.

331. GEORGE OTIS, b. March 4, 1833; m. Anna Mann Jan. 1, 1859. She was b. Dec. 25, 1843. He d. March 13, 1874. They had Caroline C., June 26, 1861; Gertrude E., Feb. 2, 1863; Sarah F., Sept. 28, 1867; Hattie C., May 2, 1869; Abbie, July 26, 1870; Hugh, Feb. 7, 1874.
332. SARAH ELIZABETH, b. Sept. 16, 1834; unm.
333. DAVID BERNARD, b. Feb. 27, 1838; m. Jane Ruddy July 4, 1860. He is a machinist at Seneca Falls, N. Y. Children: William Arthur, April 2, 1861; Amelia E., April 4, 1863; d. 1894; Charles Otis, May 7, 1866; Clarence H. and Clara (twins), Jan. 25, 1873.

† Abijah Mosher was the son of Lieut. John Mosher and Hannah Warren; she was a first cousin of Maj.-Gen. Joseph Warren, of Bunker Hill fame. Abijah Mosher was a soldier in the war of 1812. In early life he learned the tanner and currier trade and began business for himself; his health failing, he was led to change his business, when he entered mercantile life in Utica, N. Y. He was a member of the Executive Committee of the Utica Anti-Slavery Society. He was a strong character along all lines that pertained to our country's good, and was a noble, Christian gentleman.

- ‡334. CHARLES CONDIT MOSHER, b. May 8, 1842, at Waterloo, N. Y.; m. Maria Antoinette, daughter of Timothy and Ann Eliza Badgley, April 14, 1869. He was b. Oct. 24, 1842. One child (an adopted daughter), Louise M., b. March 28, 1864, m. Arthur Malcolm Seekell Aug. 1, 1888.

[97.] SARAH CONDIT (of Moses), born 1804; married George Mason, May 12, 1830. She died Nov. 7, 1867. He was a cabinet maker by trade, and was born in Massachusetts. All their married life was spent in Clyde, N. Y. He died July 2, 1886.

## CHILDREN.

335. JOHN MASON, b. Feb. 23; m. Betsey A. Rockefeller July 4, 1866. She was b. Dec. 17, 1839. One child, Harry D., b. Jan. 9, 1879, d. ———.
336. JANE MASON, b. Aug. 5, 1841; m. Joseph Fibbitts May 10, 1882. He was b. April 23, 1833. She d. ———.
337. JEANETTE MASON (twin to Jane), b. Aug. 5, 1841; unnm.
338. JULIA MASON, b. Nov. 29, 1843; m. Albertus W. Badgley Oct. 17, 1877, only son of Timothy and Ann Eliza Badgley, b. in Cayuga, N. Y., April 3, 1848. She d. Nov. 2, 1895. They had Mason G., Aug. 11, 1878; Winefred E., Dec. 29, 1879; Norman K., Nov. 29, 1881; Louie A., Nov. 14, 1887.

[98.] JAMES HARVEY CONDIT (of Moses), born May 7, 1807, in Junius, Seneca County, N. Y. He left home when a young man and never returned. All trace of him was lost, as he never wrote to his parents.

[99.] ELECTA BALL CONDIT (of Moses), born in Junius, Seneca County, N. Y., May 1, 1812; married Carlton Brown. She married second, Thomas Herbert, and third, Thomas Dryer. After her second husband's death the family moved to Michigan, and no information of them has been received. All are believed to be dead.

## CHILDREN.

339. MYRON BROWN, by first husband.
340. SARAH HERBERT, by second husband, b. May, 1852. She m. Fulton Goyer, and had one son and one daughter.

[100.] PHEBE CONDIT (of Rev. Ira) married, Jan. 6, 1832, David Miley. They moved from Mercer County, Pa., to Belleville, Ill., where he died Aug. 24, 1878. His widow survived him.

‡Charles Condit Mosher was a soldier during the Civil War. He enlisted October 8, 1861, in Co. B, 85th N. Y. Vol. Re-enlisted January 1, 1864, at Plymouth, N. C., in the same regiment. He was captured with his brigade at the battle of Plymouth, N. C., April 20, 1864, and was confined in the rebel prisons at Andersonville, Ga., Charleston and Florence, S. C. He was released from prison March 1, 1865. He is a machinist and lives at Geneva, N. Y.

## CHILDREN.

341. A son, b. Jan. 14, 1833, d. June 19, 1834.
342. GEORGE C., b. May 31, 1839; resided in Belleville, Ill. He m., Sept. 25, 1860, Jane Wilderman, who d. July 29, 1879. He d. Sept., 1883. They had five children, three of whom were living in 1885. John D., b. Aug. 19, 1862, entered West Point Academy; Julian J., b. Oct. 29, 1864, entered the State Normal School, Carbondale, Ill.; Emer J., b. Oct. 22, 1873.
343. A daughter, b. March 4, 1844, d. July 4, 1845.

[101.] JOHN CONDIT (of Rev. Ira) was born in Mercer County, Pa., 1803; married, May, 1830, Mary Zahniser, born Dec. 25, 1808. She died Oct. 19, 1836. He married second, Mary Limbert, April, 1839, who died Sept. 3, 1884. The early training of John Condit in Western Pennsylvania, among the first settlers in the backwoods, qualified him for the sterner duties of life. At the age of 17 he left home and walked to Buffalo, where he obtained employment as a carpenter. Naturally gifted with a genius in woodworking, he made rapid progress, and regularly sent his wages home to assist in the support of the family. After an absence of several years he returned to Mercer County, Pa., and settled in Georgetown. In 1829 he built the Fairfield Presbyterian Church, being the first frame church in Mercer County. In 1835 he built the Georgetown Presbyterian Church, which is still occupied and is in good repair. Soon after his first marriage he erected for himself a brick residence in Georgetown. He engaged in the cabinet-making business, and subsequently merged it into the manufacture of wagons and carriages, and was quite successful. In 1840 he became associated with his brother-in-law in mercantile trade at Rockville, Pa., and subsequently removed to Georgetown, where he extended his business. In 1866 he retired from business, sold his farm and removed to Girard, Pa., where he died Nov. 27, 1880. Of his career as a citizen, he is spoken of in the highest praise. For a number of years he was a justice of the peace, and was always actively engaged in measures for the elevation and Christianizing of the human family.

## CHILDREN.

344. CAROLINE, b. May 8, 1831.
345. IRA M., b. Jan. 14, 1833.

[104.] MARY CONDIT (of Rev. Ira) married, Feb., 1842, Matthew Irwin, a merchant, who died at Sheakleyville, Pa., Nov., 1843, leaving one child, who died soon after. She died at Monroe, Wis., July, 1846.

[105.] HANNAH CONDIT (of Rev. Ira) married, Feb. 19, 1835, James Muse, born Oct. 12, 1801. He was a widower and a native of Allegheny County, Pa. Removed to Mercer County while young and engaged in farming until 1848, when he began a mercantile life

which lasted until 1862. He was a prominent member of the Methodist Episcopal Church. He died Nov. 25, 1865, in New Lebanon, Pa. She died Feb. 24, 1888.

## CHILDREN.

346. JANE, b. July 17, 1836; d. April 12, 1837.
347. MARY, b. Sept. 20, 1838; m., July 1, 1858, Wilson Dean, b. Oct. 20, 1838; d. March 12, 1911. She d. April 23, 1910. They had: Rosetta, b. July 19, 1859; m. George A. Amon. Kit Carson, b. Feb. 10, 1862; m. Jessie Diller. Milo E., b. July 12, 1866; m. Ina B. Rupert. Harry, b. Dec. 12, 1867; m. Anna Rupert.
348. ADDISON, b. Sept. 21, 1840; m., Dec. 7, 1864, Susanna Dean. He enlisted in the 83d Regt., Penna. Vols., Aug., 1861, served his term of enlistment and d. from the results of army life, June 5, 1872. She d. Sept. 26, 1887. Had Charles P., b. Dec. 20, 1865; m. Jessie Reed. Resides in Reno, Pa.
349. NORVAL W., b. Aug. 29, 1843. Killed in battle in Fredericksburg, Va., May 3, 1863.
350. MERIBAH L., b. March 25, 1846; m., Dec. 29, 1859, William Sullivan, b. Aug. 17, 1836; d. June 15, 1892. She resides in Sandy Lake, Pa. Had James Edgar, b. Oct. 2, 1860; m. Margaret A. Jones. Sandy Lake.
351. CAROLINE, b. Dec. 18, 1847; m. May 3, 1866, Rev. Reuben C. Smith, D. D., b. Aug. 7, 1838. She d. March 6, 1914. He resides in Wesleyville, Pa., and is active in ministerial work. They had: Ira M., b. Sept. 4, 1867; m. Josephine Dunlop. Jay B., b. June 29, 1869; m. Nanett Douglate. Genevieve, b. Jan. 18, 1875; m. Dr. Reid A. Wilson. Carry M., b. Sept. 26, 1880; m. John O. Karicher. Frank G., b. Oct. 14, 1885; m. Frances Blackwell.
352. FRANK D., b. June 24, 1850; m., March 7, 1871, Isabelle Blatt. He d. Nov. 27, 1910. She resides in Meadville, Pa. No children.

[106.] RACHEL CONDIT (of Rev. Ira) married, June 29, 1837, William H. Scott. They moved to Iowa in 1858, where she died May 30, 1861. He married second, in 1862, Margaret Oliver. W. H. Scott was born in Mercer County, Pa., Jan. 31, 1814. He became a member of the Presbyterian Church at Cool Spring, Pa., in 1831, under the ministry of Rev. Ira Condit; was elder of the church in Pennsylvania for fifteen years, and a deacon in the Congregational Church in Iowa sixteen years. He died at Winthrop, Buchanan County, Iowa, March 17, 1894.

## CHILDREN.

353. IRA C., b. June 9, 1838. Enlisted in the 1st Iowa Cavalry Sept., 1861; re-enlisted Feb., 1864; d. in Hempstead, Tex., Sept. 1, 1865.
354. MARY E., b. April 26, 1840; m., Jan. 23, 1860, Jesse G. Merrill; d. March 28, 1868. Had Eva, b. June 29, 1861, m. Perry V. Craig; Oscar E., b. May 29, 1864, and Ira Jay. She m., second, Nov. 24, 1880, E. P. Brintnall; d. Jan. 31, 1911. She d. Jan. 14, 1912. They had Earl P., b. Sept. 18, 1882, m. Pearl Thompson; Millie C., b. Jan. 2, 1885, m. Harvey Gill.



355. ALFRED M., b. Jan. 4, 1842; m., Dec. 26, 1873, Sarah E. Jones, b. in Allegheny, Pa., who d. Nov. 23, 1876. He moved to Iowa in 1877, where he d. April 13, 1878. Had Lizzie May, b. July 26, 1876; m., May 16, 1899, Rev. John T. Reeve, D. D., b. July 12, 1872. They had Warren Scott, b. April 20, 1900; Mary E., b. Oct. 31, 1902; Katherine M., b. May 17, 1904. Mr. Reeve is a graduate of Princeton Theological Seminary, and is pastor of the Fourth Presbyterian Church, Philadelphia, Pa.
356. SARAH E., b. Nov. 26, 1844; d. Feb. 26, 1847.

[108.] JONAS CONDIT (of Rev. Ira) married, Oct. 30, 1837, Miranda Church, born Oct. 16, 1819. They resided in Denver, Colo., where he died Nov. 16, 1893. She died April 11, 1896.

## CHILDREN.

357. DELIA, b. Oct. 8, 1838; d. April 18, 1856.
358. WILLIAM L., b. Dec. 17, 1840; d., single, Sept. 13, 1913.
359. CYRUS T., b. Oct. 15, 1843.
360. CLARENDEN, b. April 29, 1852; d. April 12, 1856.
361. ADELLA, } Twins; b. July 27, 1857. Ira Corydon d. July
362. IRA CORYDON, } 29, 1869. Adella is unm. Resides in Denver, Colo.

[114.] MINERVA CONDIT (of Ezekiel) married Simeon Axtell, who died in Roseville, Ill., previous to 1850. She died in Galesburg, Ill.

## CHILDREN.

363. BELINDA, m. Rev. Samuel Dilley, a Congregational minister. Had Ida R., Elbert, Zenas and Anna. Belinda d. in Part-ridge, Kans.
364. SYLVESTER, m. and moved to Iowa. Had a family.
365. RUTH, m. ——— St. John. Lived and d. in Chicago, Ill. They had a son, who was a stock buyer in Chicago.

[115.] ELIZABETH CONDIT (of Ezekiel) married, June 7, 1821, Joseph Axtell (of Thomas), born April 17, 1792. They resided in Roseville, Ill., where he died May 12, 1851. She died Nov. 12, 1852.

## CHILDREN.

366. EUNICE, b. May 22, 1823; m., Sept. 6, 1847, Eli Robinson. Had Seymour, Dexter, Amelia and Florence. They resided in College Springs, Iowa, where Eli d. She m., second, William Dilley. She d. in Curtis, Neb., Sept. 23, 1903.
367. BATHSHEBA, b. May 1, 1825; d. in infancy.
368. SAMUEL, b. April 19, 1826; m., March 27, 1849, Elizabeth Streight. He d. Nov. 25, 1899.
369. PLINY F., b. Aug. 19, 1829; m., Oct. 10, 1854, Sarah Rice, b. Nov. 26, 1829; d. July 8, 1864. Had: Olive, b. March 4, 1856; m. John L. Snyder, who d. April 5, 1910. Celestia, b. Sept. 9, 1857; m. James A. Davidson. Ophelia, b. Jan. 20,

- 1859; m. Lewis L. Dyche. Pliny m., second, April, 1867, Martha Hitchcock. He d. Sept. 20, 1887, in Sterling, Kans. They had: Lottie, b. Feb. 26, 1869; d. June 10, 1886. Orville C., b. June 13, 1870; m. Caroline L. Davidson. Burton F., b. July 29, 1875; m. Katherine S. Donnell. Blanche, b. Oct. 20, 1876; m. Milton E. Hinman. Elvira M., b. Oct. 29, 1882; d. Feb. 22, 1883. Howard L., b. July 8, 1884; d. Aug. 3, 1884.
370. CLARINDA, b. Sept. 18, 1831; m., Sept. 6, 1847, Samuel Cole, b. Dec. 20, 1821; d. Oct. 31, 1909. She d. Dec. 25, 1889. They had: Almera, b. Dec. 15, 1848; m. W. J. McClelland. H. Elizabeth, b. March 2, 1851; unm. Rilda P., b. Jan. 7, 1855; unm. Albert E., b. July 25, 1857; m. Emma J. Efan. Luella, b. Jan. 4, 1860; m. George W. Cass. Myrtle A., b. April 2, 1862; unm. Margaret V., b. Jan. 9, 1865; d. July 16, 1887. Clarinda E., b. Oct. 1, 1870; m. William J. Roth. Mary A., b. March 28, 1873; m. Emmett E. Lynn.
371. AMY, b. Aug. 19, 1833; m., Nov. 17, 1853, John N. Rice, b. Aug. 6, 1832. They had Orilla E., b. Dec. 21, 1854; m. John J. Booth, husband of her deceased sister Eva. Eva A., b. Nov. 1, 1856; m. John J. Booth, b. June 4, 1850; she d. April 1, 1891. Sumner J., b. Dec. 21, 1858; m. Carrie B. Waterman. Franklin H., b. April 21, 1862; m. Rena M. Pendleton. Ernest J., b. Jan. 7, 1865; m. Myrtice Mygatt. Lizzie B., b. Sept. 21, 1868; m. George A. Enos. Whitman S., b. June 21, 1870; single. Dr. Jesse A., b. Oct. 26, 1874; m. Lola Wiser. John N. Rice m., second, Nov., 1895, Mrs. Mary Carscallen. They reside in Harvard, Neb.
372. LINUS C., b. Sept. 3, 1835; m., Dec. 3, 1862, Sarah J. Wellman. He is a farmer and bee keeper in Roseville, Ill. They had no children. They devoted their estate to the support of missions, and have been very liberal givers to that cause, both foreign and domestic.
373. CAROLINE, b. July 11, 1837; d. July 2, 1864.
374. PERMELIA, b. Jan. 15, 1840; m., April 20, 1869, Elmer Everett, b. Aug. 2, 1842. They reside in Partridge, Kans. Have Arthur C., b. Feb. 2, 1872; single. Leo G., b. Feb. 21, 1878; m. Grace Osborne. Elvessie, b. Dec. 2, 1881; m. Franz E. Mellberg.
375. SARAH J., b. Sept. 4, 1842; m., Dec. 26, 1865, David Van Gilder. She resides in University Place, Neb. They had M. Luella, b. March 10, 1867; m., first, Frank V. Dally; second, J. W. Waits. Charles E., b. July 11, 1868; d. Oct. 12, 1886. O. J., b. Dec. 21, 1871; d. Aug. 17, 1873. Nellie, b. April 19, 1874; m. Charles W. Strader. Ray M., b. May 19, 1878; m. Pearl M. Anslin.
376. ZENAS J., b. Jan. 2, 1844; d. Sept. 19, 1856.
377. ALBERT C., b. Dec. 14, 1846; m., Dec. 23, 1869, Cynthia Walker. They reside in Anthony, Kans. Had: Myron W., b. Feb. 2, 1871; m. Irene True. Margaret B., b. July 23, 1872; m. H. J. McCall, a missionary in Brazil, S. A. May L., b. Nov. 23, 1874; m. Webb Vanliew. Walter R., b. Nov. 15, 1876; single. Mary L., b. Oct. 4, 1881; m. Balf Stark.

[116.] BATHSHEBA CONDIT (of Ezekiel) married Thaddeus Axtell, of Mercer County, Pa., where they lived and died.

## CHILDREN.

378. SILAS, moved to Illinois in 1851, and later to Western Iowa. He was drowned when hauling a load of wood across a stream on the ice.
379. EZEKIEL, lived in Pennsylvania.
380. HANNAH, m. ——— McCartney. They resided in Missouri.

[117.] DANIEL CONDIT (of Ezekiel) married, May 5, 1831, Levina Dodd (of Ithiel), Mercer County, Pa. She was born June 7, 1808; died May 31, 1858. He married second, June 5, 1859, Nancy Snider, born May 21, 1821; died April 30, 1888. They resided in Mercer County, Pa., where he died Sept. 6, 1885.

## CHILDREN.

381. SAMUEL, b. June 9, 1832; m., Sept. 21, 1855, Arminta Holloway. He d. Feb. 17, 1857. No children.
382. SAMANTHA, b. Aug. 21, 1835; d. April 30, 1858.
383. HANNAH E., b. Feb. 3, 1840.

[118.] PHEBE CONDIT (of Ezekiel) married, April 12, 1831, Stephen Dilley, born Jan. 18, 1810. He was a farmer in Mercer County, Pa. In 1840 they moved to Roseville, Ill., where she died Dec. 8, 1872. He died in Morton County, Kan., Aug. 6, 1891.

## CHILDREN.

384. CLARISSA, b. April 6, 1833; m., Oct. 6, 1850, Gideon W. Cole, b. March 30, 1828; d. Oct. 5, 1912. She resides in Canton, Ill. They had: Viola, b. Aug. 10, 1851; d. Aug. 28, 1852. Alice E., b. March 26, 1855; m. Henry Clayburg. Florence, b. June 3, 1857; m. John R. Voorhees. Frank H., b. Jan. 10, 1859; m. Cora Shiery. Charles S., b. Aug. 2, 1862; m. Clara Cluts. Louella, b. July 25, 1865; m. Charles Schnur. George W., b. Aug. 11, 1867; m. Kate Weigins. Albert E., b. April 11, 1870; m. Helen Garrison.
385. PHILENA, b. Oct. 23, 1834; m., Feb. 7, 1861, John A. Gordon. They resided in Richfield, Kans., where he d. Jan. 22, 1906. She d. Feb. 2, 1913. No children.

[119.] JABEZ CONDIT (of Ezekiel) married, Nov. 21, 1839, Ruth A. Scott (of Francis), born in Mercer County, Pa., Sept. 19, 1811. In 1851 they removed to Athens County, Ohio, and in 1861 to Washington County, Iowa, where they resided until their children were all married and had homes of their own, after which they enjoyed their old age with them. His wife died Sept. 12, 1878, while on a visit to her brother, W. H. Scott, at Quasqueton, Iowa. He died at the age of 84 years at the home of his daughter, Caroline, at Holstein, Iowa, Sept. 23, 1896, and three years later his body was lifted by loving hands and laid beside his wife in Hickory Grove Cemetery, where they await the Resurrection Morn. They were faithful, exemplary members of the Presbyterian Church, and so instructed their children that they are all walking in their footsteps. Their work was done, and well done.

## CHILDREN.

386. CYRUS, b. May 16, 1843.  
 387. EZEKIEL C., b. March 24, 1845.  
 388. WILLIAM D., b. June 19, 1847.  
 389. CAROLINE L., b. Sept. 4, 1849.  
 390. RUTH E., b. Aug. 13, 1851.

[120.] ROBERT CONDIT (of Ezekiel) married, July 1, 1852, Margaret F. Fisher, born Oct. 6, 1827; died Jan. 27, 1899. They resided in Venango County, Pa. He died Feb. 12, 1894.

## CHILDREN.

391. SARAH A., b. Oct. 18, 1853; d., single, Feb. 18, 1914.  
 392. JOHN F., b. Feb. 1, 1856; single; a farmer in Niles, Pa.  
 393. LAURA B., b. Aug. 14, 1860.

[121.] SILAS CONDIT (of Ezekiel) married, May 12, 1853, Mary A. Davidson. They reside at New Vernon, Mercer County, Pennsylvania.

## CHILDREN.

394. MARTHA R., b. March 25, 1856.  
 395. IRA D., b. Jan. 28, 1858.  
 396. MARY O., b. Oct. 11, 1859; m., Sept. 28, 1887, George Carnahan. She d. June 25, 1897. No children.  
 397. CYRUS L., b. Jan. 16, 1862.  
 398. WILLIAM J., b. Dec. 1, 1867; single. Sandy Lake, Pa.  
 399. JOHN L., b. March 19, 1870; single. Sandy Lake, Pa.

[122.] SARAH CONDIT (of Ezekiel) married, Sept. 7, 1852, John R. McCormick, born Sept. 12, 1825; died Jan. 13, 1896. They resided in Hendersonville, Mercer County, Pa. She died Oct. 28, 1903.

## CHILDREN.

400. FRANK B., b. May 21, 1853; m., Dec. 24, 1879, Henrietta Magee. Residence, Fredonia, Pa. Had: Millie B., b. April 2, 1881; d. Nov. 22, 1892. Eva Daisy, b. Jan. 26, 1883; unm. Jennie A., b. Feb. 19, 1885; unm. Minta Mae, b. May 11, 1883; m. James W. King, Fredonia, Pa.; had Raymond R., Earl and George F. Henrietta O., b. Sept. 6, 1890; m. Earl A. Frits, Fredonia, Pa. Had Thelma R.  
 401. SARAH S., b. Nov. 12, 1854; m., April 21, 1881, James McKinney, b. March 24, 1848. Residence, Kansas City, Mo. Had John C., b. May 21, 1882; m. Agnes Radley; had Robert J. and Mildred L. Margaret E., b. Oct. 8, 1884; m. Emmett L. Karnes. Kansas City, Mo.  
 402. LINDA E., b. Aug. 5, 1856; m., Sept. 29, 1891, Alexander Leaming, b. Sept. 29, 1851. Residence, Franklin, Pa. Had Earnest A., b. April 23, 1893; John L., b. Sept. 11, 1895; William D., b. Oct. 21, 1897, d. Feb. 27, 1900.  
 403. ISAAC M., b. Aug. 30, 1858; m., Dec. 28, 1881, Darpalissa Perrine, b. May 30, 1858; d. Nov. 1, 1896. Had: Estella J., b. Sept. 10, 1882; m. Nelson M. Rose; had Carlos D., Elmer N., Eva E., Russell A., Lillian G., Ruth T., Edith C. and

- Donald F.; residence, Oceanside, Cal. Milo Foster, b. Aug. 15, 1887; m. Allie May Davis; Limestone, Pa. Melvin R., b. Nov. 24, 1895; d. June, 1902. Ella Ruth (adopted), b. Dec. 17, 1895; m. Leon W. Marsteller. He m., second, Oct. 6, 1897, Elizabeth Rice, b. Oct. 16, 1877. Residence, Franklin, Penna.
404. MAY E., b. Dec. 18, 1860; m., Dec. 29, 1881, Manderville J. Bently, b. Jan. 6, 1847; d. Aug. 20, 1911. Had: Maude E., b. Jan. 19, 1883; d. May 22, 1893. Charles A., b. Oct. 17, 1888; d. Sept. 22, 1905. She m., second, Oct. 1, 1913, Frank Alling, b. April 24, 1862. Residence, Cortland, Ohio.
405. UYLESSES G., b. July 23, 1867; m., March 22, 1892, May E. Culou, b. Feb. 8, 1869. Had: Mary E., b. Jan. 2, 1893; m. Robert S. Billingsley. Grace La Rene, b. March 26, 1897. Sarah F., b. Jan. 31, 1901; d. Aug. 10, 1902. Helen J., b. Jan. 20, 1904; d. March 29, 1904. Residence, Polk, Ia.

[133.] MARETTA CONDIT (of Zenas) married, Feb. 26, 1829, Benjamin Green (of William), born in New Jersey, April 25, 1803. Moved from Greene County, Pa., to Logan County, Ohio, and in 1843 they removed to Cedar County, Iowa; afterwards to DeWitt, Clinton County, Iowa, where she died April 27, 1873. He died Nov. 1, 1890.

## CHILDREN.

406. SARAH J., b. Nov. 3, 1830; m., Jan. 1, 1850, Thomas Hubbard, b. Sept. 21, 1825; d. Jan. 29, 1875. She d. Oct. 13, 1897. They had: Maretta, b. Nov. 18, 1850; m., Nov. 6, 1872, Edmund M. Innes, b. Sept. 22, 1837; d. March 7, 1875; she m. second, Nov. 27, 1877, Joseph A. Smith, b. Jan. 25, 1850; they reside in Pekin, Ill.; she had Ida Leora, b. Aug. 12, 1873; Mabel Adelia, b. Sept. 27, 1878; Francis H., b. June 25, 1880. Fillmore, b. March 2, 1852; m., April 23, 1877, Alice Moore; they reside in Molina, Colo.; had Clarence E., b. March 29, 1878; Isabelle, b. Nov. 19, 1879; Gertrude E., b. March 16, 1881; d. 1893; Irwin F., b. March 10, 1883; d. 1908; Thomas M., b. Sept. 11, 1885; Charles B., b. Dec. 15, 1886; Ella P. S., b. March 31, 1888. Julia, b. Dec. 30, 1853; d. July 13, 1855. George B., b. Sept. 11, 1855; d. July 11, 1857. Isabelle, b. Sept. 21, 1857; m., April, 1879, G. M. Ohler; she d. Aug. 3, 1907. Emma, b. Jan. 5, 1864; m., April, 1888, Thomas T. Wilkie; she d. in 1902.
407. SILAS J., b. Aug. 16, 1832; d. Sept. 15, 1833.
408. ISABELLA C., b. May 1, 1835; m., June 17, 1858, John A. Lichtenwalter, b. Feb. 20, 1830; d. April 12, 1912. She resides in Marion, Iowa. Had: Melissa A., b. March 11, 1859; m. Howard J. McCoy. Adelia, b. Aug. 22, 1860; m. Clarence A. Pyle, Marion, Iowa. Elda M., b. March 20, 1866; m. Charles M. Angel. Mary B., b. Feb. 27, 1870; d. March 8, 1908.
409. JOANNA M., b. March 15, 1837; m., April 5, 1860, Elisha Argo, who d. 1873. She m. second, 1877, Thomas Stanley, who d. 1901. She d. in 1909.
410. WILLIAM H., b. April 8, 1840; m., Feb. 22, 1866, Margaret Argo, b. Feb. 4, 1844. He was a private in Company E, Eleventh Iowa Volunteers, and served through the war. Had: Burtis T., b. April 6, 1867; m. Annie W. Gardner. Ernest F., b. March 26, 1869; m. Minnie A. Reynolds. Lelah E., b. Aug. 2, 1878; m. George A. Wickwire. Freda M., b. June 13, 1887; unm.; residence, Little Rock, Iowa.

411. EUNICE C., b. Oct. 15, 1843; m., March 20, 1873, Rev. Samuel W. Hyde, b. Nov. 13, 1844; d. Oct. 23, 1913. He was a United Brethren clergyman. Had: Jesse, b. Dec. 24, 1874; d. July 28, 1875. Walter B. Z., b. Oct. 4, 1878. Vrooman O., b. March 9, 1880. She resides with her sons in Oklahoma, Okla.
412. ZENAS C., b. Dec. 24, 1846; m., June 15, 1876, Flora E. Rosecrans, who d. June, 1889. He is a practicing physician in Fort Dodge, Iowa. Had Ethel, b. June 16, 1877; m., Aug. 21, 1901, Volney B. Tennant, of Fort Dodge. He is county treasurer of Webster County, Iowa.

[134.] SYLVESTER G. CONDIT (of Zenas) married, Oct. 20, 1831, Phebe Wolfe, born Sept. 8, 1814; died 1888. In 1833 he went to Scott County, Iowa, and entered a quarter section of land, to which he removed with his family in 1834. There he spent the remainder of his life. He was a member of the Presbyterian Church in Washington County, Pa., as was his wife. After their removal to Iowa they were for a number of years connected with the Methodist Episcopal Church; afterwards members of the Congregational Church, of which he was a deacon. He had just finished a new house and entered it, when, on the succeeding day, he was removed by death, May 25, 1881.

## CHILDREN.

413. EMMA, b. Sept. 25, 1832.
414. MELISSA, b. Sept. 23, 1834; d. March 1, 1835.
415. JOHN W., b. May 25, 1837. He enlisted in the late Civil War, and was sergeant of Company K, Twentieth Iowa Regiment, Volunteer Infantry; d. at New Orleans, Oct. 27, 1863.
416. MARY A., b. Oct. 26, 1840.
417. CLARISSA, b. Sept. 20, 1842; d. Sept. 20, 1846.
418. A child, b. Oct. 28, 1844; d. in infancy, unnamed.

[136.] IRA SMITH CONDIT (of Zenas) married, March 9, 1837, Sarah Simpson, born Feb. 18, 1820; died Dec. 27, 1844. He married second, Jan. 25, 1848, Hannah Hampson, born Feb. 18, 1820; died Dec. 2, 1895. He was an elder of the Cumberland Presbyterian Church over thirty years. Resided at Nineveh, Greene County, Pa. He died April 3, 1889.

## CHILDREN BY SARAH.

419. REBECCA J., b. March 24, 1841.
420. EUNICE, b. May 28, 1843.
421. SARAH S., b. Dec. 27, 1844.

## CHILDREN BY HANNAH.

422. ZENAS M., b. Dec. 10, 1848; d. Aug. 29, 1851.
423. MAY M., b. Oct. 23, 1850; d. Jan. 12, 1867.
424. JOHN M., b. June 19, 1852.
425. MARTHA L., b. Jan. 11, 1854.
426. SAMUEL E., b. Aug. 20, 1857; m. Adaline Jennings. He d. March 25, 1911.

[138.] JOANNA CONDIT (of Zenas) married, Nov. 29, 1838, Canada McCollough, born Sept. 7, 1818. They resided in Cass County, Iowa. In 1860 he went to Colorado and engaged in mining. In 1867, returning to Iowa, he was attacked by Indians 200 miles west of Fort Kearny and received wounds which resulted in his death March 18, 1868. Joanna died Jan. 29, 1899, at the home of her daughter, Laura Dawson, Clarion, Iowa.

## CHILDREN.

427. ZENAS, b. June 21, 1840; m., 1869, Catherine Heilman.
428. ELIZA A., b. April 16, 1843; m., Feb. 16, 1866, George G. Rundall, b. Feb. 6, 1837. She d. Feb. 12, 1905, in Rodman, Iowa. He resides in Portland, Ore. They had: Edgar B., b. June 17, 1868. Wilmot G., b. March 13, 1870; m. Louise W. Russell; residence, San Francisco, Cal. Ethel Beatrice, b. March 30, 1873. Homer E., b. April, 1877. Mabel, b. July 28, 1881. They are unm. and reside in Portland.
429. AARON B., b. Dec. 18, 1845; m., 1878, Violet Yocum, b. Oct. 6, 1859; d. June 14, 1914. He d. Jan. 13, 1912. Had: Leroy, b. July 24, 1879; d. May 24, 1899. Stanley C., b. Sept. 29, 1881; m., Nov. 11, 1913, Mayme Burke. Corbin, b. Aug. 1, 1885; d. Aug. 20, 1908. Hazel Rea, b. Jan. 20, 1893; m., Nov. 25, 1912, Ira Allen; residence, Clarion, Iowa.
430. JOSEPHUS G., b. Nov. 29, 1847; m., April 16, 1875, Ida Morrison. Had Eva May, b. July 14, 1877; d. 1908.
431. SARAH C., b. Dec. 24, 1849; m., Aug. 5, 1874, James H. Anderson, b. Oct. 7, 1832. They reside in San Diego, Cal. Had Norman J., b. April 23, 1875; m., Aug. 14, 1906, Guadalupe Androade; residence, Pearce, Ariz.
432. WESTFALL, b. April 23, 1853; d. Dec. 27, 1875.
433. LAURA J., b. May 18, 1856; m., Dec. 9, 1875, Christopher Dawson, b. July 29, 1845. She d. Aug. 20, 1903, in Clarion, Iowa. He resides in Shadyside, Ohio. They had: Edna Grace, b. Jan. 14, 1877; m., March 23, 1903, Cornelius Thompson; had Lynn C. Gertrude May, b. Nov. 24, 1879; unm.; Dunkerton, Iowa. Bessie I. R., b. Aug. 19, 1886. Wallace I., b. Feb. 3, 1899; m., Dec. 22, 1911, Beulah Carr; had Laura J. and Robert W.; Clarion, Iowa.

[139.] PHEBE CONDIT (of Zenas) married, Oct. 14, 1837, Jesse L. Bradshaw, born in Connecticut, July 23, 1814; died Feb. 25, 1865. She married second, Deacon Burton. They resided in Clinton County, Iowa. She died May 26, 1895. Jesse Bradshaw and Phebe were members of the Methodist Episcopal Church. He was sheriff of Cedar County, Iowa, where they resided at the time of his death.

## CHILDREN.

434. EUNICE, b. April 23, 1839; m., May 6, 1858, William Lichtenwalter, b. Nov. 19, 1834. They reside in Chicago, Ill. Had: Homer A., b. July 12, 1859; d. March 3, 1863. Harrison E., b. May 9, 1861; d. Sept. 8, 1862. Wilhelmina, b. June 18, 1875; d. Nov. 26, 1880. Alice G., b. June 27, 1878; m. Seymour F. Brundige; had Helen L.; residence, Chicago. Arthur B., b. July 6, 1879; m. Katherine Hendricks; had Eunice B.; residence, Chicago.

435. ZENAS CONDIT, b. Sept. 26, 1840; m., March 27, 1866, Angeline Spittler. He is an attorney-at-law and served for several years as auditor of Wright County at Clarion, Iowa. In 1884 he entered the ministry of the Methodist Episcopal Church and is a member of the Northwest (Methodist) Iowa Conference; is now on the retired list. They had Grace De Ette, b. March 9, 1881. She is county superintendent of schools in Pocahontas County, Iowa. They reside in Fonda, Iowa.
436. PETER R., b. Sept. 18, 1842; m., Sept. 29, 1870, Susan Zimmerman, b. March 1, 1847. He was a dentist. He d. Oct. 16, 1902. She resides in Mechanicsville, Iowa. They had Jessie Lee, Edna Mae, Dr. Wayland C., m. Ora A. Kellogg, Ogden, Iowa; Dr. Duane F., m. Rosalie M. Herz, Bayard, Neb., and Susie L. The daughters reside in Des Moines, Iowa.
437. HENRY T., b. Oct. 14, 1844; d. Dec. 29, 1844.
438. ELIZABETH, b. Jan. 14, 1846; m., Feb. 16, 1866, William Simmons. She d. July 14, 1875. He d. in the Soldiers' Home, Marshalltown, Iowa, in 1914. No children.
439. JANE L., b. May 10, 1848; m., Dec. 4, 1869, Perry W. Thompson, b. June 24, 1842; d. April 23, 1905. She resides in Detroit, Mich. They had: Minnie I., b. Aug. 28, 1867; m. Samuel W. McKee; had Mark T., b. April 18, 1888; Sue Mildred, b. April 5, 1890; Max B., b. Dec. 15, 1892; Paul W., b. March 9, 1894. Bertha L. Thompson, b. Aug. 14, 1873; m. Oscar E. Wills; she d. Jan. 10, 1908; no children.
440. SARAH M., b. July 30, 1851; m., Dec. 24, 1871, George D. Keiller, who d. They had: Ethel G., b. Oct. 10, 1875; m. Frank McKerral; residence, Green Mountain, Iowa. Burr, b. Jan. 17, 1871; d. March 9, 1872. She m. second, Dec. 4, 1885, Walter J. Nichol. They had: Jessie B., b. June 4, 1887; m. Ira C. Pegg. James K., b. Aug. 23, 1889. Julia E., b. June 7, 1891. Paul A., b. Nov. 7, 1893; d. Feb., 1895. Sarah M.; d. Feb. 23, 1911. He resides in Green Mountain, Iowa.
441. PHEBE E., b. Sept. 3, 1853; m., Dec. 24, 1877, Rev. J. H. Albert, b. Dec. 4, 1848, in Osceola, Pa. They reside in Punta Gorda, Fla. Had: Paul B., b. July 25, 1880. Abigail, b. Jan. 18, 1884; m. Edward H. Grant. Ruth Condit, b. March 9, 1888; m. Charles Hutchinson.
442. ELMA, b. Dec. 9, 1858; m., July 26, 1877, Eber D. Buckley, b. Oct. 6, 1843; d. March 23, 1912. He was a jeweler. They resided in De Witt, Iowa, where she is still living. Had: George R., b. March 12, 1879; d. Nov. 17, 1903. Edith Mae, b. Dec. 29, 1880; m. William E. Beard, Jr., De Witt, Iowa; had Abner R. Raymond B., b. Dec. 16, 1882; m. Carrie L. Riley; had Norma L. and Edith Mae; residence, Ankeney, Iowa. Mortimer Condit, b. Jan. 27, 1894.

[141.] SARAH C. CONDIT (of Zenas) married, Nov. 17, 1836, Thomas Riley, born May 26, 1815; died Oct. 26, 1844. She married second, Harvey Babbitt, Sept. 7, 1853. She died July 13, 1854.



## CHILDREN.

443. JAMES, b. Aug. 23, 1837.  
 444. EUNICE, b. April 27, 1839; d. Jan. 9, 1840.  
 445. ZENAS C., b. Oct. 30, 1840; d. Nov. 29, 1864.  
 446. JOHN F., b. Jan. 17, 1843; m., 1863, Abigail Hopkins. He was a Methodist clergyman, his charge being at Braddock, Pa.

[142.] EZEKIEL W. CONDIT (of Zenas) married, Dec. 25, 1845, Elizabeth Shelby, who died of cholera at Cincinnati, Ohio, May, 1850, while returning to Pennsylvania on a visit, leaving an infant child. Ezekiel, after the burial of his wife, continued his journey, but the child died soon after. He married second, July 11, 1851, Mary A. Crisswell, born Nov. 1, 1830. He died Oct. 7, 1852, in Le Claire, Iowa. Mary died Dec. 14, 1912, in Newton, Iowa.

## CHILD BY ELIZABETH.

447. ARTALISSA, b. 1850; d. in infancy.

## CHILD BY MARY.

448. EZEKIEL E., b. Sept. 7, 1852.

[143.] ELIZABETH V. CONDIT (of Zenas) married, April 5, 1843, Aaron Boylan, of Greene County, Pa., born June 20, 1808. She died March 10, 1855. They moved from Greene County, Pa., to Washtena County, Mich., in 1849; afterwards settled in Livingston County, same State, where the family resided. He died April 14, 1885.

## CHILDREN.

449. JACKSON, b. Feb. 6, 1844; d. Dec. 10, 1844.  
 450. MARY E., b. April 30, 1845; m., Feb. 19, 1862, Godfrey C. Westphal, b. Nov. 7, 1835. He was a volunteer in Co. A, 22d Regt., Michigan Infantry, in the Civil War. They reside in Daylight, Tenn. Had: Adda L., b. Jan. 18, 1863; d. Feb. 6, 1863. Mary E., b. April 26, 1864; m. Clifford G. Howell. Jennie F., b. April 17, 1866; m. E. Fred Hutchinson. Arthur M., b. Aug. 3, 1868; m., first, Emma Burt, d.; m., second, Katie I. Rumery. Martha E., b. July 28, 1870; m. A. M. Neff. Grace E., b. Aug. 11, 1873; m. Burt G. Westfall.  
 451. EZEKIEL C., b. April 25, 1847; m., Dec. 30, 1866, Mary E. Johnson, b. Sept. 4, 1849. Had Alvin V., Esther S., Hiram A. Burr, and James. They reside in Van Buren, Ark.  
 452. ROBERT B., b. March 10, 1849; m., Dec. 28, 1881, Caroline M. Young, b. Oct. 22, 1858. He is a retired hardware merchant in Lowell, Mich. No children. He served in Co. A, 22d Regt., Michigan Infantry, in the Civil War.  
 453. EMMA J., b. Sept. 6, 1852; m., May 2, 1869, Milton C. Perce, b. March 18, 1846. They reside in Grand Rapids, Mich. Had: Edwin F., b. March 14, 1872; m. Nancy Guthrie. Roy D., b. Feb. 27, 1874; m. Margaret Duffy. George B., b. April 18, 1878; m. Agnes Hopper.  
 454. MELISSA, b. Jan. 10, 1855; d. Jan. 6, 1856.

[144.] DANIEL DAY CONDIT (of Zenas) married, Dec. 11, 1850, Phebe Jewell, born April 2, 1833; died March 20, 1895. He died July 29, 1880. He was a farmer in Morris Township, Greene County, Pa., and a prominent member of the Cumberland Presbyterian Church at Nineveh.

## CHILDREN.

- 455. GEORGE M., b. Dec. 5, 1851.
- 456. EUNICE, b. Oct. 12, 1855.
- 457. ISAAC, b. Sept. 3, 1857.
- 458. CHARITY A., b. April 9, 1860.
- 459. MARY J., b. Feb. 9, 1862.
- 460. SAMUEL Z., b. March 10, 1864; d. in 1866.
- 461. LUCY B., b. Jan. 2, 1869.
- 462. WILLIAM, b. Jan. 29, 1871.
- 463. CARRIE, b. Nov. 18, 1872; d., unm., April 6, 1893.
- 464. ALTA E., b. Feb. 14, 1875.

[145.] ISAAC V. CONDIT (of Zenas) married, Sept. 24, 1863, Emily Jennings, born May 9, 1844, in Washington County, Pa. He was a farmer in Greene County, Pa., and an active member and elder in the Cumberland Presbyterian Church in Nineveh. He died April 8, 1916, in Baltimore, Md., where he had resided for about two years. His widow survives him.

## CHILDREN.

- 465. ANNA B., b. Dec. 10, 1867; d. in infancy.
- 466. EMMA M., b. Jan. 16, 1874.
- 467. ISAAC J., b. Aug. 7, 1878; d. in infancy.

[146.] WICKLIFFE CONDIT (of Ebenezer) was born in Morris County, N. J., in 1796. His mother, Mehetabel Condit, *nee* Burnett, lived to a great age. He learned the trade of a tanner and carrier with Job Dodd, of Bloomfield, N. J., and seems to have been much attached to him, as he named his eldest son for him. At about the age of 18 he enlisted in the War of 1812, in the company of Captain John Baldwin, of Bloomfield. On March 14, 1819, he married Julia Samson, daughter of Abram and Chloe Samson, of Madison, N. J., who was born Sept. 25, 1798, and moved to Jersey, Ohio, where he bought of Abner Whitehead ten acres of land on Indian Run, one-half mile northwest of the present village of Jersey. There he erected a cabin and also a tannery, and soon built up a profitable business, to which he added a shoe shop. In both branches he displayed great energy and tact. In November, 1822, while on a visit to New Jersey, his wife died. Sept. 14, 1823, he married second, Nancy Mingis, of Bloomfield, N. J., who was born May 12, 1795. As an interesting incident it may be stated that he traveled in his own conveyance to New Jersey, and took his wife to Ohio, the trip each way occupying about three weeks. His widow later made the

trip to New Jersey in a Pullman sleeper in nineteen hours. Mrs. Condit proved a valuable addition to the Jersey Church. Having been successful in his business, Wickliffe, in company with Andrew D. Pierson (his partner in the manufacture of leather and shoes) and Dr. Edward Beecher, opened a store in 1831 near his residence, an event of importance to the community. Dr. Beecher, who was an estimable citizen and physician, died in 1834, a great loss to the vicinity of Jersey. This event necessitated a change in the firm, which soon after merged into that of J. B. Condit & Co., James B., a younger brother of Wickliffe, having come to the settlement from New Jersey in May, 1832. The new store (now located in the village) opened up a market to the farmers to their advantage; to the firm it also proved a profitable investment. Through his force and skill Mr. Condit gradually attained a property which for the time was large. He early became a member of the Jersey Church, and one of its strongest supporters. Public spirited in a high degree, when a young man with small means he aided to build the log church and then the first frame church, and in the latter part of his life was the financial leader in building the commodious church which now stands near the site of the former ones. When the anti-slavery excitement in 1833-4 threatened to drive the pastor, Rev. Charles M. Putnam, from the pulpit, Wickliffe, with Abner Whitehead and others, prevented it. Mr. Putnam remained its pastor for forty years. Mr. Condit was a man of great energy in all he undertook; zealous in his business, he was also zealous in the church.

Of the original members of the Jersey Church none survive. Even the most of the children who were in Jersey at that time are gone; the men and women who bore the brunt of those trying times are all gone; many of them, with the pastor, sleep in the graveyard close to the church they built. Mr. Condit's health declined in 1860. He was attacked by a slow fever in 1862, which resulted in his death Jan. 31, 1863, aged 67 years. His widow, Nancy, lived to an old age. She was a beautiful example of a consistent Christian woman, and a constant attendant at church until one month previous to her death, which took place April 5, 1884, at 89 years.

#### CHILDREN BY JULIA.

468. ANN M., b. April 4, 1820.  
469. JOB D., b. March 18, 1822.

#### CHILDREN BY NANCY.

470. RODNEY B., b. Dec. 6, 1824.  
471. ALBERT B., b. Dec. 17, 1826.  
472. JULIA, b. Oct. 29, 1828.  
473. JOHN O., b. Nov. 13, 1830.  
474. PHEBE, b. Feb. 9, 1833.  
475. OLIVER W., b. Jan. 25, 1835; d. June 13, 1839.  
476. EBENEZER or EBEN, b. March 31, 1837.  
477. HELEN, b. May 31, 1840; d., unm., June 10, 1865.

[147.] HANNAH B. CONDIT (of Ebenezer) married, Jan. 30, 1822, Zenas Smith, born June 12, 1796; died March 27, 1877. She died June 23, 1879. He was a mason by trade. He moved, in his early married life, to Terre Haute, Ind., where he spent a long and useful life, respected by all who knew him.

## CHILDREN.

478. GEORGE A., b. Oct. 12, 1822; d. in California. He was Judge of the Circuit Court. He never married.  
 479. THEODORE, b. Feb. 17, 1826; d. in early manhood.  
 480. JAMES L., b. Feb. 10, 1828.  
 481. MARIA H., b. Dec. 30, 1834; unm.; resided at Terre Haute, Indiana.

[152.] JAMES BURNETT CONDIT (of Ebenezer) was born in 1811 at Cayuga Lake, N. Y. He spent the years of his youth with his widowed mother at Bottle Hill, now Madison, N. J., at her father's home, to which she had returned after the death of her husband. James B., at the age of 14, became an apprentice to S. A. Reed, a brickmason in New York City, which occupation he followed there until 1832, when he emigrated to Jersey, Ohio, and the same year engaged in mercantile pursuits with his brother, Wickliffe. The members of this firm, then known as W. Condit & Co., consisted of Wickliffe and James B. Condit, Andrew D. Pierson and Knowles Linnell. July 31, 1834, James was married to Amanda Samson, daughter of Abram and Chloe Samson, of Madison, N. J., born July 15, 1809. She was one of the sisters of the first wife of Wickliffe Condit. In 1836 the firm of W. Condit & Co. dissolved, and the business was continued by James B. and Wickliffe Condit, with E. B. Pierson (a brother-in-law of Wickliffe) as an associate, under the name of J. B. Condit & Co. In 1846 this firm, by mutual consent, dissolved and the business was continued in Jersey by E. B. Pierson & Co. James B. and Wickliffe Condit then opened a dry goods store in the village of Johnstown (seven miles north), associating with them a portion of the time Rodney B. Condit, a son of Wickliffe. To this place James removed with his family, where they lived in prosperity for thirteen years, when the firm dissolved and the business ceased. In 1859 he purchased a farm near Jersey, his former residence, to which he removed in 1860 and, as he says, "followed the happy life of a farmer" until 1869, when he sold his farm and removed to Champaign, Ill., his only daughter and three of his sons having previously settled there. Here he engaged in the grain and coal trade in connection with his son-in-law, Beman C. Beach. In 1878 he retired from this business and removed to Penfield, Ill., taking with him his youngest son, Hobart, and resumed his former calling, that of a merchant, which continued until the autumn of 1883, when he again abandoned the dry goods trade and became a resident of Rochelle, Ill., engaged as a hardware merchant. He united with the Presbyterian Church at Jersey, Ohio, in 1833 with

his wife, Amanda, who came by letter from the church at Madison, N. J. On their removal to Johnstown they connected themselves with the Presbyterian Church there, and were very active and useful in elevating that church to a high degree of efficiency, James being one of its elders. He was made an elder of the church at Champaign during his residence there. He died Jan. 31, 1890. She died April 10, 1895.

## CHILDREN.

482. HETTY, b. Oct. 31, 1835.  
 483. OGDEN M., b. Jan. 17, 1837.  
 484. GEORGE, b. May 22, 1839.  
 485. BARRETT, b. Nov. 23, 1840.  
 486. WILLOUGHBY R., }  
 487. CASPER R., } Twins; b. Sept. 8, 1843.  
 488. HOBART, b. Aug. 10, 1847; m. Minnie L. Lawrence, who d. Feb. 19, 1912. He d. June 23, 1914, in Schenectady, N. Y.

[161.] ZENAS CONDIT (of Stephen) married, Jan. 23, 1817, Ann Shay, born Jan. 8, 1796; died July 19, 1869. He was engaged in the lumber trade for many years in Delaware County, N. Y., where he died in 1856.

## CHILDREN.

489. MARY A., b. Oct. 24, 1817; d. in infancy.  
 490. MARGARETTA, b. Nov. 19, 1819.  
 491. SARAH A., b. Dec. 30, 1821.  
 492. GEORGE L., b. Feb. 24, 1824.

[162.] SALLY CONDIT (of Stephen) married William G. Crane, of Caldwell, N. J. She died March 22, 1851.

## CHILDREN.

493. HENRIETTA, b. 1819; d. March 20, 1830.  
 494. EDWIN; was a dentist, at Belvidere, N. J.; d. ———.  
 495. CHARLES; unm., and resided in Philadelphia.  
 496. WICKLIFFE N., b. April 28, 1828; m.; lives in Branford, Conn.  
 497. ELIZABETH; m. in Iowa.  
 498. ADELINE; m. Ward Martin. They removed to Iowa.

[163.] REUBEN H. CONDIT (of Stephen) married, Jan. 8, 1825, Margaret C. Post, born at Newark, N. J., Aug. 13, 1804; died July 28, 1875. He died at Palestine, Ill., June 27, 1861. They moved to Illinois in 1835.

## CHILDREN.

499. JAMES H., b. Oct. 10, 1825; d. Sept. 26, 1826.  
 500. CHARLES A., b. March 17, 1827; d. Oct. 6, 1829.  
 501. HARVEY W., b. May 13, 1829.  
 502. CHARLES A., second, b. Feb. 26, 1831.  
 503. THOMAS B., b. Oct. 5, 1833; d. April 19, 1859.  
 504. SARAH E., b. March 18, 1835.  
 505. JOHN B., b. July 15, 1838.  
 506. EDWIN C., b. May 28, 1841.  
 507. EBENEZER F., b. April 9, 1844; d. Dec. 4, 1845.

[164.] CHARLOTTE CONDIT (of Stephen) married, Sept. 24, 1824, Isaac Bond, of Centerville, N. J., born in 1803; died Oct. 2, 1883. She died May 16, 1877.

## CHILDREN.

508. RILEY W., b. March 11, 1826; m., May 1, 1850, Mary Vanderhoof. She d. Oct. 23, 1852. Had: Charlotte, b. Dec. 9, 1851; m., Oct. 18, 1872, Lewis A. Hill; had George, b. 1875, d. 1898; she d. April 15, 1878. He m. second, Jan. 23, 1861, Mary E. Ritscher, b. May 25, 1833. He d. Dec. 6, 1897. Had Nellie, b. Feb. 20, 1862; m., Oct. 15, 1884, Horace S. Osborne, b. July 10, 1863; had Horace Bond, b. Sept. 24, 1888; m., Oct. 31, 1916, Vera Grace Dwyer. Residence, Caldwell, N. J.
509. ABBY CAROLINE, b. Feb. 10, 1828; m., May 27, 1847, John H. Ball, b. July 31, 1825; d. July 12, 1881. She d. Nov. 23, 1905. They had: Myra F., b. Feb. 13, 1848; m. John H. Nealy; d. William R., b. Oct. 13, 1851; m. Elnora Pierce. Charles H.; d. in infancy. Susan Condit, b. March 14, 1858; m. Walter D. Bush. Ida A., b. July 17, 1865; m. Ambrose Swanwick. Charles H., second, b. Oct. 14, 1868; m. Della Van Gieson.
510. ADELIA A., b. Jan. 28, 1832; d., unm., April 1, 1913.
511. WILLIAM B., b. July 8, 1835; m., May 12, 1860, Helen Zeek; d. Aug. 29, 1876. Had George, Nora, Mary and Riley. He resides in Newark.
512. DORINDA, b. April 20, 1842; m., 1865, Jonathan Force. She d. Feb. 18, 1912. Had Anna B. and Frank.

[165.] STEPHEN J. CONDIT (of Stephen) married, in 1829, Elizabeth E. Morrison, born Feb. 22, 1801; died March 23, 1851. He married second, Oct. 26, 1854, Catherine Tappan (a widow Matthews), born Sept. 4, 1826. They lived in Caldwell, N. J., where he died Oct. 9, 1869. His widow died in Newark, July 17, 1901.

## CHILDREN BY ELIZABETH.

513. WILLIAM H., b. March 19, 1830.
514. CORTLANDT, b. Jan. 13, 1833; m., March 1, 1857, Sarah Cobb, who d. April 21, 1909. He d. May 26, 1903. No family.
515. GEORGIANNA, b. Jan. 4, 1837; m., Feb. 12, 1859, Charles W. Kent. She d. Oct. 2, 1912. No family.
516. FRANCIS, b. May 8, 1843.

## CHILDREN BY CATHERINE.

517. FILLMORE, b. Sept. 4, 1855.
518. CHARLES S., b. Feb. 29, 1857; d. in infancy.
519. STEPHEN W., b. March 5, 1859.

[166.] WILLIAM S. CONDIT (of Stephen) married, July 25, 1832, Eliza Cadmus, born June 24, 1808; died May 6, 1888. They resided in Caldwell, N. J., where he died July 1, 1889.

## CHILDREN.

520. PETER C., b. Oct. 23, 1834.  
 521. ZENAS E., b. Sept. 9, 1836.  
 522. STEPHEN G., b. Nov. 1, 1838; m. Sarah W. Morris, b. 1840, d. Dec. 28, 1914. He resides in Newark, N. J. No family.  
 523. WILLIAM H. H., b. Dec. 15, 1840.  
 524. REUBEN M., b. Nov. 9, 1842.  
 525. SARAH E., b. Feb. 24, 1844; d. Dec. 2, 1846.  
 526. MARGARET J., b. March 22, 1847.  
 527. CHARLES C., b. Dec. 8, 1849; d. April 18, 1850.  
 528. GEORGE S., b. March 29, 1851; d. May 17, 1857.

[169.] CORTLANDT R. CONDIT (of Samuel) married, 1827, Mary L. Ten-Eyck, born Oct. 18, 1802; died Oct. 12, 1886. He died Aug. 3, 1870. He was formerly a merchant in New York City, where he failed in business. He moved to Illinois in 1834, and settled in Putnam County, where he afterwards became possessed of a large and valuable farm, and in 1848 or 1850 liquidated all the old claims against him in New York City. His pioneer life in Illinois and the privations and exposures attending it no doubt hastened his death.

## CHILDREN.

529. WILLIAM K., b. Jan. 4, 1828; d., single, Nov. 6, 1860.  
 530. SAMUEL H., b. June 14, 1831.  
 531. MARCUS L., b. Oct. 11, 1835; single; d. May 26, 1884.  
 532. PIERRE, b. Sept. 27, 1837; m., Oct. 15, 1855, Mary L. Kirk. He d. May 7, 1893. No children.  
 533. GEORGE W., b. Sept. 14, 1840; single; went West and supposed to be dead.  
 534. REBECCA, b. June 14, 1843; unm.; d. Feb. 10, 1888, in Putnam, Illinois.

[180.] MARTHA H. CONDIT (of Silas Haines) married, April 2, 1837, William Henry, born Sept. 9, 1813; died Feb. 5, 1885. They resided in Ayersville, Ohio. She died May 5, 1884.

## CHILDREN.

535. MARY A., b. April 1, 1838; m., April 25, 1860, Caleb Adams. She d. Sept. 19, 1908. Had Leslie H., d.; George A., Daniel K., John Q., William A. and Charles N.  
 536. EMMA L., b. June 11, 1840; m., Nov. 10, 1859, Daniel Wells, who d. Oct. 30, 1865. Had Harry L. She m. second, July 31, 1872, Dr. Abram McKinney. Had Carrie E. and Ruby J. They reside in Rialto, Cal.  
 537. ALFRED C., b. June 11, 1843; m., Oct. 20, 1867, Hannah Kelly. They reside in Defiance, Ohio. No children.  
 538. HUBERT R., b. Jan. 13, 1846; d. July 31, 1850.  
 539. WILLIAM ARNON, b. June 16, 1850; m., July 13, 1881, Clara Taylor. They reside in Wallingford, Conn. He is an expert in agricultural lines. Had Arnon.  
 540. LIDA MARTHA, b. Feb. 14, 1853; unm.; Rialto, Cal.

[183.] MARY CONDIT (of Silas Haines) married, Jan. 29, 1840, David Morehouse, born July 25, 1816; died May 25, 1884. Resided at Newark, N. J., where she died Oct. 27, 1883. Simeon Morehouse, grandfather of David, lived in Morris County, N. J., and subsequently at Franklin Mills, on the farm afterwards occupied by his son, Amos. His wife was Rebecca Meeker. Amos married Sally Walker, and was the father of David (husband of Mary Condit), and lived at Morristown.

## CHILDREN.

541. HENRY W., b. Jan. 8, 1841; m., April 20, 1865, Jenny Kernick, b. June 30, 1841. He d. Sept. 4, 1904, at his residence in Newark, N. J. Had Henry W., Jr., b. Oct. 3, 1868; m., Dec. 9, 1901, Eva Voorhees; had Harry V., b. Dec. 9, 1902; Elizabeth J., b. June 29, 1908; resides in Newark.
542. CHARLES A., b. Aug. 2, 1843; d. Jan. 18, 1844.
543. GEORGE, b. Sept. 31, 1844; d. Dec. 9, 1847.
544. SARAH A., b. Dec. 27, 1846; d. Nov. 18, 1877.
545. WILLIAM H., } Twins, b. May 7, 1849. William H. d. Sept. 25,  
546. MARTHA C., } 1864. Martha C. d. Aug. 22, 1853.
547. HARRIET E., b. June 30, 1851; unm.; New York City.
548. MARY E., b. Nov. 14, 1853; unm.; New York City.

[185.] ALFRED HENRY CONDIT (of Silas Haines) married, Nov. 2, 1847, Harriet A. Stiles, born Jan. 10, 1825, who died April 7, 1851. He married second, Oct. 19, 1854, Aretta Garrabrant, born June 30, 1830; died Jan. 25, 1905; residence at Mansfield, Ohio. He engaged in the dry goods trade at Cincinnati, Ohio, and had followed the business since boyhood. He said in one of his letters: "I have witnessed the rise and progress of manufactures in America, and the rise and downfall of more than 50 per cent. of those engaged in mercantile pursuits during a period of fifty years." He was active in every measure of moral reform, and conscientious in politics and business, as well as in the more serious relations in life. He was captain of Company I, Twenty-seventh Regiment, New Jersey Volunteers. His commission was dated Sept. 4, 1862. He died March 16, 1904.

## CHILDREN BY HARRIET.

549. WILLIAM MILLARD, b. March 29, 1849; d. Oct. 15, 1849.
550. HARRIET J. A., b. March 30, 1851.

## CHILDREN BY ARETTA.

551. JOANNA D., b. Sept. 24, 1856; m., 1883, Frank G. Carpenter.
552. HENRY H., b. Dec. 12, 1859; d. July 8, 1860.

[193.] JAMES W. CONDIT (of Philip) was born in Morris County, N. J. He married, Dec. 20, 1843, Sarah B. Warner, born Nov. 7, 1823; died Aug. 31, 1890. At the age of 18 he entered an apprenticeship to the brick and stone mason trade, and in 1837, at the



age of 20, he and his brother, Alfred, emigrated to Wood County, Ohio, where he remained during life, which was one of sobriety and usefulness. In 1843 he settled on a farm near Tontogany and soon after his father, Philip, moved from New Jersey and purchased land in the vicinity. James, by prudence and industry, became possessed of one of the most attractive homes and productive farms in North-western Ohio. The death of James caused a vacancy in Wood County difficult to fill. The elements of Puritanism were so blended in his nature that the four cardinal virtues—temperance, fortitude, prudence and justice—were prominent characteristics. James was an elder of the Presbyterian Church at Tontogany, and a few Sabbaths before his death assisted in his last communion on earth. A kind husband, a devoted father and a Christian citizen, beloved by all who knew him, leaving an untarnished name and an unsullied character, he died Nov. 7, 1882, aged 65 years.

## CHILDREN.

- 553. SARAH PHILETTA, b. Nov. 9, 1844; unm.; Tontogany, Ohio.
- 554. NANCY C., b. March 11, 1846; d. Sept. 24, 1846.
- 555. CORNELIA N., b. Oct. 5, 1847; unm.; Tontogany, Ohio.
- 556. DAVID, b. Sept. 16, 1849; d. April 4, 1851.
- 557. ANN ELIZA, b. May 8, 1853; d. Jan. 7, 1890.
- 558. PHILIP M., b. Oct. 17, 1855.
- 559. MARTHA, b. March 11, 1857; d. April 11, 1883.
- 560. HATTIE M., b. Aug. 5, 1859; d. April 22, 1904.
- 561. JAMES A., b. April 10, 1861.
- 562. WILLIAM E., b. Sept. 15, 1862; d. June 4, 1884.

[194.] ALFRED CONDIT (of Philip) married, Jan. 25, 1843, Eliza Pierce, born Nov. 28, 1824; died Oct. 13, 1854. He married second, March 1, 1855, Melinda Collyer, born June 12, 1835; died Aug. 1, 1908. He died Nov. 13, 1868. Alfred Condit at 17 made the trip from New Jersey to Wood County, Ohio, on foot, with his brother, James W. Active and industrious in youth, he developed into an energetic man and citizen. He was for many years extensively engaged in shipping cattle and sheep to the New York market. Public spirited and generous to a high degree, he became very useful in the early improvement of that portion of the State. He was an active member of the Congregational Church. His eldest son, Harvey W. Condit, occupied the old farm of his father, Alfred, who had received it from his father, Philip Condit, the title to which was directly from the government.

## CHILDREN BY ELIZA.

- 563. HARVEY W., b. Jan. 24, 1844.
- 564. PHILIP H., b. Nov. 29, 1845; d. in the Union army.
- 565. SARAH J., b. Oct. 5, 1847.
- 566. JAMES H., b. March 24, 1850.
- 567. ALFRED, b. Nov. 13, 1851; d. March 18, 1854.

## CHILDREN BY MELINDA.

568. WILTHA M., b. June 14, 1858.  
 569. HANNAH E., b. Oct. 4, 1859.  
 570. ELLSWORTH A., b. July 4, 1861.  
 571. PERRY E., b. Aug. 6, 1863.

[199.] SARAH M. CONDIT (of Philip) married, Sept. 12, 1847, Caleb S. Clark, born Feb. 13, 1824; died March 30, 1893. She died March 22, 1889. He was a farmer near Bowling Green, Ohio.

## CHILDREN.

572. ANNIE S., b. May 16, 1849; d. Aug. 24, 1849.  
 573. MARY P., b. Dec. 17, 1850; d. Sept. 10, 1851.  
 574. ISABELLA, b. Nov. 24, 1852; m., Sept. 3, 1874, Richard Biggs, b. July 23, 1851. They reside in Bowling Green. Had: Sarah E., b. June 20, 1875; m. J. Paul Brown; had Edward, b. June 28, 1913; d. Bird C., b. April 6, 1878; m. Lovenia Mowrey; had Paul C. and Earl M. Ivan L., b. Oct. 8, 1887; m. Myrtle Frey; he is a physician in Custar, Ohio; had Richard C.  
 575. EDWARD, b. March 15, 1855; m., Nov. 29, 1880, Irene Sheppler, who d. Dec. 26, 1880. M. second, Jan., 1887, Hannah Collier. Resides in Winslow, Ariz.  
 576. MARTHA C., b. May 30, 1857; d. Feb. 3, 1858.  
 577. CALEB E., b. Jan. 13, 1859; d. May 9, 1859.  
 578. SARAH E., b. June 1, 1860; d. Jan. 23, 1881.  
 579. MARIA, b. July 6, 1862; d. Sept. 1, 1862.  
 580. WICKLIFF, b. Sept. 6, 1863; m., Dec. 8, 1898, Ellen M. Reed, b. Oct. 27, 1868. Reside in Bowling Green. Had Grace E., b. May 8, 1900, and Frank W., b. Sept. 10, 1901.  
 581. NETTIE, b. May 7, 1866; d. June 1, 1866.  
 582. AURELIA, b. Nov. 4, 1867; m., Dec. 15, 1886, Frank M. Sholes, b. Oct. 7, 1858. Residence, Bowling Green. No children.  
 583. OLIVE C., b. Dec. 15, 1869; d. Jan. 26, 1896.

[200.] HANNAH E. CONDIT (of Philip) married, March 2, 1849, Charles Moore, born Nov. 2, 1825, in Huron County, Ohio; died July 4, 1911. They resided in Iowa. She died March 3, 1912.

## CHILDREN.

584. FRANK P., b. April 27, 1850; m., Aug. 18, 1870, Katie Machermer, who d. March 20, 1895. M. second, Dec. 20, 1895, Mary Hasert. Residence, Garvin, Minn.  
 585. ELLA M., b. Jan. 16, 1852; m., Oct. 26, 1876, John Lester. Residence, Santa Cruz, Cal.  
 586. ANNA E., b. May 30, 1867; m., Aug. 9, 1888, William E. Simons. Residence, Ida Grove, Iowa.

[201.] PHILIP PRESTON CONDIT (of Philip) married, July 4, 1863, Mary J. Russell, born March 22, 1846, in Erie County, Pa. He was a farmer in Bowling Green, Ohio, where he died Dec. 20, 1915.

## CHILDREN.

587. IDA M., b. Oct. 17, 1864.  
 588. HATTIE N., b. Feb. 2, 1867; m., Nov. 25, 1886, William F. Peinert, b. Feb. 23, 1864. Residence, Weston, Ohio. No children.  
 589. JASON A., b. Sept. 19, 1870.

[206.] MARY ESTHER CONDIT (of Abner) was born in Morris County, N. J. Shortly after her mother's death she was taken to Knox County, Ill., where she lived with relatives until about 1854, when she returned to New Jersey, where she met Dr. Levi W. Ballard, to whom she was married Nov. 4, 1857. Soon after their marriage they started for Oregon, by way of the Isthmus of Panama, and landed at Portland. From there they moved by ox teams to the Looking-glass Valley, near Roseburg, and settled on a ranch of wild land, where they lived for about three years, and then moved to Wilbur, Ore., where she kept boarders, who were attending the high school, while he was absent at the placer gold mines in Bannock and Boise, Idaho. In the spring of 1865 they moved by wagon to Puget Sound and settled in a place called Slaughter, afterwards renamed Auburn, about twenty miles south of Seattle. As there was no road to Seattle, all transportation was carried on in canoes on White River. The land was covered with trees and brush, and until they were grubbed out they underwent great hardship and privations trying to raise enough to meet their wants. The land was finally cleared and later a railroad was extended through the property and on the homestead the town of Auburn was laid out. She was the principal in building the first Methodist church in Auburn, in organizing and maintaining a Good Templar lodge for the young, the home being a center for all movements for the public welfare. Dr. Ballard was born in Peterboro, N. H., Dec. 21, 1815. After they



settled in Auburn he gave up the practice of medicine. In addition to the work of clearing up the farm he made nearly everything that was used about the house and farm for the first few years. He was a strong believer in education and was the prime mover in building the first log schoolhouse to give the children three months' schooling each year. He was an elder in the Presbyterian Church and built the first church of that denomination in Auburn. He was vice-president of the First National Bank in Auburn. He died Jan. 28, 1897. Some time before her death Mrs. Ballard transferred her church membership to her husband's church, where she continued her Christian activities. She died March 12, 1909, mourned by all her relatives and friends in the community.

## CHILDREN.

590. CHARLES HENRY, b. Aug. 26, 1858; m., March 7, 1893, Anna A. Elliott, b. Dec. 3, 1873. They reside in Winthrop, Wash. No children. When 16 years old he had six months in the Territorial University in Seattle, during which time he took a course in surveying. At the age of 23 he entered the employ of the Northern Pacific Railroad and was actively engaged as an engineer in locating the road across the Cascade Mountains in the summer seasons and studying assaying during the winters. When 26 he made his home in the then unsettled Okanogan country and for a number of years engaged in mining engineering and general business. He laid out the towns of Conconully, Ruby, Oraville and the city of Chelan. In the latter Congress passed a special act deeding to him in trust the land on which the city is situated, he being at that time probate judge of the county. He is still making mining and mining engineering his business, having operated in Alaska, Nevada, Arizona, Washington and British Columbia.
591. LYDIA VERNELIA, b. Jan. 28, 1862; d. Dec. 10, 1864.
592. GEORGE EDGAR, b. March 4, 1866; d. Jan. 8, 1869.
593. HAZARD IRA, b. May 3, 1868; m., Oct. 21, 1901, Zora May Johnson, b. Aug. 13, 1875, in Michigan. They reside in Winthrop, Wash. No children. He is engaged in the sawmill business, and is also interested in mining.
594. LEON FRANK, b. Feb. 1, 1870; m., April 13, 1900, Martha E. Panchot. They reside in Haines, Alaska. No children. He is interested in mining and farming.
595. ARTHUR CONDIT, b. Oct. 18, 1876; m., June 20, 1906, Jane Castleman. He was an apt scholar, taking music when young, graduating from the State University at the age of 22; was instructor in Latin and German in the Klickitat Academy in Goldendale, Wash., in 1901-2, resigning to take care of his mother, and has remained on the old farm in Auburn. They had: Mary Eleanor, b. Feb. 6, 1907. Donald Arthur, b. Aug. 26, 1908. Barbara Elizabeth, b. Oct. 18, 1911; d. Nov. 24, 1913. Francis Edgar, b. Feb. 25, 1913.

[209.] PHILIP CONDIT (of Daniel Day) was born at Orange, N. J., Dec. 1, 1808. At the age of 17 he commenced to learn the shoemaking trade with Peter Campbell, where he remained two years.

He then spent a short time as a clerk for Aaron Peck, of Orange. In 1828 he became engaged as a clerk for Amos W. Condit, of the same place, and remained in his employ until 1843. During that year he emigrated to Jersey, Ohio, where he engaged in the shoe trade with Elijah B. Pierson, one of the firm of J. B. Condit & Co. In 1846 he became a member of the firm of E. B. Pierson & Co., successors to the last-named firm, which carried on a dry goods business, and also a shoe and harness manufactory. It continued with but little change until the death of Mr. Pierson in 1876, when it dissolved. Philip was a member of this firm during the whole period of its existence, and during the later years of this time he also managed a farm of one hundred acres. His experience in the early years of his business life made him exceedingly cautious and accurate in all his commercial relations. On the 3rd of September, 1834, he was married to Jemima Condit (of Jotham, Orange, N. J.), and on Sept. 3, 1884, with eighty members of the Condit family, they celebrated the fiftieth anniversary of their marriage, at the residence of their eldest son at Jersey, Ohio. Among those present at this gathering were two brothers and two sisters of Mrs. Condit, five members of the family of Jotham, whose average age was 74 years; and of the family of Mr. Condit there were present two brothers and one sister, whose average age was 63 years. It was an unusual gathering of the Condit family. Philip and Jemima spent the evening of life at the home of their eldest son at Jersey, Ohio, in the enjoyment of a quiet and comfortable old age. He died Nov. 3, 1895. She died July 25, 1905.

## CHILDREN.

596. A son, b. Aug., 1835; d. unnamed.  
 597. CHARLES W., b. Aug., 1837; d. in infancy.  
 598. ALFRED, b. March 19, 1839; drowned at Jersey, Ohio, Feb. 11, 1850.  
 599. ELIZABETH D., b. July 22, 1841; m., Sept. 15, 1869, Willoughby R. Condit [486] (of James B). She d. July 11, 1871.  
 600. AARON M., b. Dec. 1, 1844.  
 601. CHARLOTTE P., b. April 12, 1847.  
 602. CHARLES W., second, b. Sept. 30, 1849.  
 603. LEWIS P., b. May 30, 1854.

[210.] ELIZABETH P. CONDIT (of Daniel Day) married, Jan. 1, 1834, George Williams (of Timothy, Orange, N. J.), born May 29, 1810. She died Dec. 17, 1854. He was a carriage and wagon maker by trade, as was his father, and carried on the business for many years in Orange. He married second, Dec. 31, 1856, Lydia Harrison, born Oct. 13, 1808; died April 8, 1894. He died in the house in which he was born, in East Orange, N. J., July 15, 1889.

## CHILDREN.

604. HARRIET A., b. April 9, 1835; d. May 21, 1841.
605. ISAAC B., b. June 16, 1837; m., Feb. 16, 1864, Frances H. Mitchell, of Granville, Ohio, b. Sept. 29, 1838; d. July 12, 1894. He d. Feb. 2, 1914, in Jersey, Ohio. Had: Anna W., b. 1865, d. 1869. Bithia G., b. Feb. 21, 1875; m., Nov. 29, 1910, Alda M. Beem.
606. JOHN WILSON, b. April 21, 1839; m., Feb. 14, 1872, Maggie A. Tompkins, b. Oct. 19, 1845; d. Dec. 8, 1898. He resides in Red Bank, N. J. Had: George T., b. Dec. 13, 1874; m. Lila Ewart. Swayne W., b. July 11, 1882.
607. MARY E., b. Jan. 18, 1841; m., Sept. 26, 1866, Theodore Ennis, b. Nov. 30, 1833; d. April 22, 1910. She d. Sept. 1, 1914. Had Philip W., b. March 12, 1878; m. Alice Griggs.
608. PHILIP C., b. Aug. 6, 1843; m., Oct. 31, 1883, Clara Condit (of Calvin H.) [1029]. They reside in East Orange. No children.
609. MARGARET C., b. Aug. 12, 1845; m., Aug. 3, 1866, George O. Simmons, b. Jan. 23, 1844. She d. May 16, 1873. Had Herbert, Elizabeth and Mary G. All died in May, 1873.
610. HARRIET J., b. March 17, 1848; d. in infancy.
611. AMELIA S., b. Sept. 9, 1850; d. Jan. 24, 1851.
612. GEORGE P., b. April 29, 1852; d. July 10, 1853.

[211.] LINUS D. CONDIT (of Daniel Day) married, May 13, 1836, Mary Ann Condit ([46], Part IV) (of Nathaniel Ogden). She died Sept. 8, 1866. He was a hatter by trade, but during the latter part of his life had been engaged in different municipal positions in East Orange, where he resided. He died Nov. 30, 1893.

## CHILDREN.

613. PHEBE C., b. March 14, 1837; d. Feb. 28, 1846.
614. CAROLINE E., b. Nov. 2, 1839; d. March 31, 1848.
615. JULIA, b. Oct. 28, 1849.
616. ERNEST O., b. Jan. 26, 1852.
617. SEREAN, b. April 17, 1854; d. July 19, 1860.
618. ARTHUR L., b. Sept. 16, 1856.
619. MARY LOUISA, b. Nov. 23, 1860; unm.

[214.] MARY CONDIT (of Daniel Day) married, Oct. 4, 1850, George Taylor, of Orange, N. J., born May 15, 1824; died June 29, 1896. He was a harness-maker and carriage-trimmer, and resided at Pataskala, Ohio, where he was engaged in business. She died Aug. 10, 1910.

## CHILDREN.

620. JUSTINA, b. Aug. 14, 1851; d. Oct. 22, 1867.
621. CHARLES A., b. May 31, 1853; d. March 24, 1855.
622. GEORGIANNA, b. July 26, 1855; unm. Pataskala.
623. MARY CATHERINE, b. Nov. 17, 1858; unm.; Pataskala.
624. FANNIE A., b. April 17, 1863; m. Edwin A. Condit ([1351], Part I).

[215.] IRA A. CONDIT (of Daniel Day) was born in Orange, N. J. He learned the trade of carriage trimming with William Pickett, of Newark, N. J., where he remained until 1846, in which year he was sent by his employer to sell carriages in New Orleans, La. He soon after returned to New Jersey, and in the autumn of the same year emigrated to Jersey, Ohio, where he became a partner in the firm of Elijah B. Pierson & Co., who were engaged in general merchandise business, and also in the manufacture of harness, boots and shoes. After his marriage in Bloomfield, N. J., April 14, 1847, to Ann E. Dodd, daughter of Josiah Dodd, he returned to Ohio, accompanied by his wife, sisters, two brothers and aged mother. He continued in the merchandise business with

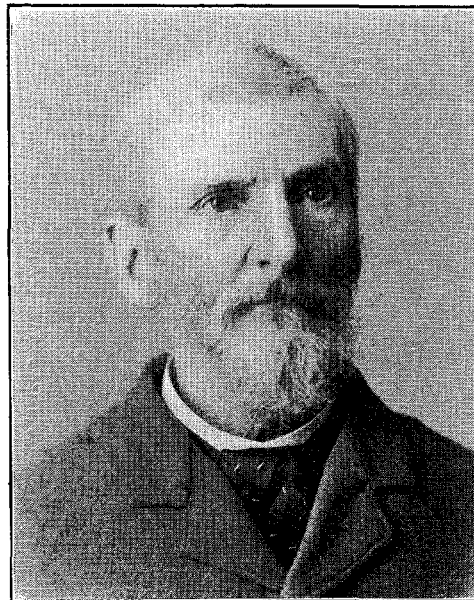

different partners, covering a period of forty-five years, finally selling his share to his son, Daniel D. Condit. He remained in the store as bookkeeper until the old building burned in March, 1911, since then living a retired life. During the more active years of his life he was prominently engaged in public business in Licking County, and for several years held the office of county commissioner. He is one who has been sought after for advice, has served as trustee and guardian of funds for minor heirs and orphans, also as administrator of a number of estates. He served as elder in the Presbyterian Church for a number of years until he discontinued active service on account of age and defective hearing. His wife, Ann Elizabeth, was a faithful Christian woman and, although an invalid, confined to her home and mostly to her room for the last ten years of her earthly life, had a great influence in church and home. She was born Sept. 30, 1824, and passed out of this life on Sept. 3, 1875. Mr. Condit is now living on the farm of his daughter-in-law (Mrs. Daniel D. Condit), formerly purchased by him in 1854. In 1909 he fell and fractured his left hip, and three years later had another fall, breaking his right

hip, but has survived each shock and is able to get about with the assistance of a cane. His life in this world has nearly ended, and as a candle burning low is gradually flickering out into eternity.

## CHILDREN.

- 625. REMINGTON P., b. Feb. 7, 1848; d. March 12, 1849.
- 626. FRANCES A., b. June 28, 1850; d. Dec. 19, 1863.
- 627. ALFRED J., b. Aug. 21, 1852.
- 628. DANIEL D., b. Feb. 5, 1855.
- 629. IRENE A., b. Oct. 9, 1860.
- 630. ANNA E., b. May 7, 1866.

[218.] J. H. HOBART CONDIT (of Daniel Day) married, Nov. 24, 1853, Martha Pierson (of Elijah, Jersey, Ohio), born May 12, 1832; died Nov. 19, 1905. They resided at Columbus, Ohio, where he was engaged in the postoffice. He died in Springfield, Ohio, Aug. 20, 1914.

## CHILDREN.

- 631. ELEANOR H., b. Nov. 5, 1854.
- 632. CLARA L., b. Jan. 14, 1857.
- 633. REMINGTON P., b. April 22, 1859; d. April, 1912.

[219.] DANIEL HARRISON CONDIT (of Daniel Day) married, Aug., 1862, Martha Baricliffe, born May, 1834; died Aug. 1, 1896. He was in the insurance business at Camden, N. J. He died March 3, 1908.

## CHILDREN.

- 634. CARRIE M., b. June 23, 1863; d. Feb. 23, 1864.
- 635. THOMAS B., b. July 16, 1864; d. Feb. 16, 1865.
- 636. FRANCES A., b. Feb. 15, 1866; d. Jan. 28, 1867.
- 637. D. HARRISON, JR., b. March 19, 1867; single; Camden, N. J.
- 638. J. H. HOBART, b. June 23, 1870.
- 639. MARY M., b. Oct. 12, 1871; d. July 3, 1872.
- 640. A. E. FLOY, b. Nov. 27, 1877.

[220.] MARY CONDIT (of William) married, May 15, 1845, Harvey Lindley, born May 9, 1824; died Nov. 25, 1881. She died in Athens County, Ohio, Sept. 4, 1853.

## CHILDREN.

- 641. WILLIAM W., b. July 17, 1846.
- 642. RUTH MARILLA, b. Oct. 17, 1848; m., March 27, 1869, Henry Schooler, b. Jan. 10, 1845; d. June 2, 1897. She d. Nov. 11, 1883. They had: Willett M., b. Feb. 23, 1870. Mary C., b. March 26, 1872; m. Peter M. Eyer, b. Dec. 15, 1866; reside in Collinsville, Okla.; had Mabel E., Jessie E., Lester E., Lawrence H., Glen L. and Ivan D. Maggie E., b. July 5, 1874; m., 1894, Charles Elliott, b. April 21, 1864; reside in



- Avinger, Texas; had Bertha M., Clara B., Ollie E., Mabel R., Chester C., Pearl M., Earl H., Floyd B. and Myrtle L. Anna Melinda, b. Jan. 23, 1876; m., 1904, Aden Millsap; Collinsville, Okla.; no children. Henry E., b. May 3, 1878; single. Rose H., b. Jan. 17, 1880; m., 1906, Washington Marshall; Polk, Pa.; had Harriet, Margaret E., Helen R. and Ralph L. Clara A., b. April 21, 1883; m. Oscar W. Weibel, March 24, 1881; reside in DeWitt, Neb.; had Lois B., Hollis D. and J. Roland O.
643. LEVI M., b. Dec. 14, 1849; m., Nov. 30, 1875, Anna Annam, b. March 24, 1853. He d. May 17, 1899. Had: Minnie E., b. Aug. 30, 1876; m., 1896, Griffith B. Miller; DeWitt, Neb.; had C. Reighe, Lovelle D. and Merle E. Harvey A., b. Dec. 22, 1878; m., 1900, Lizzie Irebe; Chappel, Neb. Bessie M., b. Dec. 10, 1880; m., 1901, James W. Shirley; Edgewater, Colo. Joseph W., b. Oct. 18, 1882; m., 1902, Ona Whiffin, b. July 14, 1885; Plymouth, Neb.; had Edith M., Lennis A. and Hazel G. Gracie G., b. July 1, 1885; m., 1902, Clifford Waldo; DeWitt, Neb. Levi H., b. Nov. 20, 1892; m., 1914, Eldora Humberger; Bruce, Mont.
644. DAVID H., b. March 29, 1851; d. May 8, 1863.
645. MARGARET E., b. Feb. 12, 1853; d. July 30, 1854.

[221.] DAVID CONDIT (of William) married, Aug. 28, 1856, Mary J. Brown, born March 26, 1827; died in Alabama about 1900. They resided in Hayesville, Pa. He died in 1888.

## CHILDREN.

646. ANNA E., b. Aug. 20, 1857; d. June 14, 1859.
647. WILLIAM J. C., b. Nov. 26, 1858; d., single, March, 1905, in Polk, Pa.

[222.] EMILY CONDIT (of William) married, Oct. 5, 1852, William Davidson, born in Venango County, Pa., Jan. 19, 1810; died July 3, 1877. They resided in Venango County, Pa. She died in Plevna, Kan., April 5, 1899.

## CHILDREN.

648. WILLIAM W., b. Aug. 23, 1853; m., Sept. 4, 1894, Carrie T. Pew, b. July 7, 1866. He is a farmer in Plevna, Kan. Had Joseph W., b. April 30, 1896; Scott N., b. May 26, 1897; Archie G., b. June 19, 1899; Leila A., b. Feb. 2, 1901; Fairy E., b. July 29, 1903; Robert M. and James D., twins, b. Feb. 4, 1906; James D. d. Feb. 22, 1906.
649. ORLANDO S., b. Jan. 19, 1855; m., May 4, 1882, Clara F. Booth, b. April 27, 1860; d. May 29, 1907. He resides in Sioux City, Iowa. Had: Florence B., b. May 24, 1883; m., Aug. 4, 1909, Perry A. Bond; Cedar Falls, Iowa. Lloyd B., b. May 12, 1885; Morenci, Ariz.
650. JAMES A., b. April 21, 1856; m., Nov. 26, 1885, Celestia A. Axtell (of Pliny F.), b. Sept. 9, 1857. Residence, Topeka, Kan. Had Karl V., b. Sept. 3, 1887; Mildred V., b. May 15, 1892, and Elmer S., b. July 15, 1894.

651. ROBERT A., twin to James A., b. April 21, 1856; m., Nov. 28, 1895, Mary M. Anderson. Residence, Plevna, Kan. Had Winifred E., b. Oct. 8, 1896, and Owen A., b. Feb. 5, 1899; d. in infancy.
652. JOHN F. B., b. Aug. 14, 1858; d., single, Aug. 27, 1886.
653. ANN E., b. Aug. 2, 1860; m., Jan. 1, 1891, Martin Miller. She d. Nov. 15, 1903. He resides in Sylvia, Kan. Had Leona L., b. June 11, 1892; Emily J., b. Dec. 22, 1895; Blanche P., b. March 21, 1896; Ruby E., b. Feb. 3, 1899, and Margaret A., b. March 12, 1900.
654. MARGARET R., b. Nov. 30, 1862; d. 1863.
655. SAMUEL C., b. Dec. 30, 1863; m., Dec. 3, 1891, Frances E. Anderson, b. Feb. 14, 1864; d. June 5, 1909. He resides in Plevna, Kan. Had Fulton G., b. Nov. 15, 1892, and Floyd Q., b. Jan. 29, 1902.
656. CAROLINE L., b. April 4, 1866; m., Sept. 4, 1894, Orville C. Axtell (of Pliny F.), b. June 13, 1870. Residence, Dimmitt, Texas. Had Ray A., b. May 8, 1898; Gladys L., b. July 10, 1900; Fern, b. Oct. 6, 1903, and Harrison F., b. March 27, 1907.
657. IRA C., b. July 10, 1869; m., March 8, 1894, Sarah E. Pew (of Joseph V.), b. March 8, 1874. Residence, Plevna, Kan. Had son, unnamed, b. Oct. 23, 1896, d.; William F., b. Nov. 25, 1897; Pearl W., b. Aug. 31, 1899; Vernie A., b. Jan. 3, 1902; Ralph C., b. Oct. 10, 1904; Ira P., b. Oct. 13, 1910; Esther E., b. July 23, 1912, d. Aug. 2, 1912.

[223.] JOSIAH CONDIT (of William) married, May 19, 1853, Louisa A. Scott (of Francis), born Nov. 29, 1835, in Mercer County, Pa. He was a farmer in Washington, Iowa. He died May 9, 1895. She is living in Knoxville, Iowa.

#### CHILDREN.

658. JAMES C., b. May 27, 1854; d. in infancy.
659. JOHN W., b. May 28, 1856.
660. MARGARET E., b. Nov. 24, 1857.
661. WILLIAM W., b. April 19, 1860.
662. FRANCIS E., b. May 4, 1862.
663. EVA ORA, b. June 21, 1864.
664. HARRISON S., b. March 11, 1867.
665. ANNETTA J., b. July 10, 1869.
666. CAROLINE M., b. March 14, 1872.

[224.] REV. JOHN GORDON CONDIT (of William) was born in Mercer County, Pa., Aug. 9, 1829. He worked on his father's farm until 21 years of age; graduated from Jefferson College in 1858, and from Western Theological Seminary in 1861; was licensed to preach by Erie Presbytery in 1860, and ordained to the ministry of the Presbyterian Church by the same Presbytery in 1861. In 1862 he was married to Martha Jane McCurdy, born in Venango County, Pa., Oct. 4, 1837. Six children were born to this union, the oldest dying in infancy. Mr. Condit preached at Sandy Lake, Waterloo and Mt. Pleasant, Pa.; Bethel, Salina and Libertyville, Iowa; Viola and Camp Creek, Ill. In 1879 he located at Fairfield, Iowa, to educate his children, all of whom graduated from Parsons College. For some years he supplied churches at Mt. Zion, Iowa; Cawker City, Kan., and Canon City, Colo. Exposure in home missionary work brought on asthma and necessitated more than twenty years of retirement from the active ministry. These years were spent in the home in Fairfield, where he died Sunday, Oct. 15, 1911, joining the congregation above just as the bells were ringing for the morning church service. During the last years of his life he was closely identified with the work of the First Presbyterian Church of Fairfield. He taught in the Sabbath School, his voice was heard in the prayer meeting, and he brought many to a saving knowledge of Jesus Christ through private conversation and personal work. His sweet Christian spirit led him to become among his brethren "The Beloved." His life story was summed up in the text of his pastor's beautiful tribute, "I have fought the good fight, I have finished the course, I have kept the faith." Mrs. Condit still lives in the home in Fairfield.

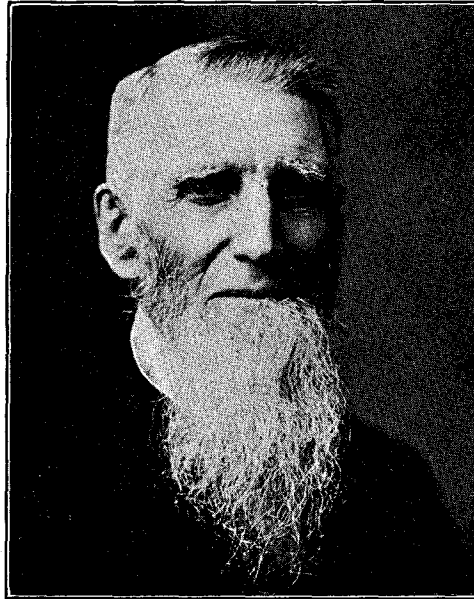

## CHILDREN.

- 667. WILLIAM H., b. Jan. 1, 1864; d. Sept. 22, 1864.
- 668. JAMES H., b. March 21, 1865.
- 669. IRA S., b. Nov. 18, 1866.
- 670. MARY P., b. March 23, 1870.
- 671. JOHN C., b. April 1, 1872.
- 672. ALICE L., b. April 21, 1874.

[225.] AMANDA CONDIT (of William) married, Nov. 20, 1856, Thomas Dickey, born May 27, 1826, in Mauch Chunk, Pa.; died June 1, 1898. She resides in Oil City, Pa.

## CHILDREN.

673. MARGARET ELLEN, b. Oct. 27, 1857; unm.; Oil City, Pa.  
 674. MARY E., b. Nov. 1, 1859; d., unm., Aug. 5, 1900, in Paris, France.  
 675. WILLIAM C., b. April 9, 1862; m., Aug. 28, 1889, Jennie R. Barber, b. March 25, 1864. He d. June 29, 1895. Had: Paul Condit, b. Feb. 16, 1891; single. Jennie R. m. second, June 5, 1912, Albert N. Keeck. Residence, Hackberry, Ariz.  
 676. ELMER L., b. March 30, 1866; m., Aug. 22, 1893, Mary R. Westlake, b. July 14, 1867. He is a physician in Oil City, Pa. Had Howard C., b. Sept. 11, 1894; Harold W., b. March 28, 1897.  
 677. JOHN H. M. V., b. April 13, 1869; d. Jan. 30, 1893.  
 678. NANCY L., b. Nov. 8, 1873; d. July 22, 1892.

[226.] SAMUEL CONDIT (of William) married, Dec. 29, 1864, Rachel Hibbard, born Jan. 30, 1839, in Franklin County, Ohio. He served three years in an Illinois cavalry regiment during the Civil War. He was a merchant in Newton, Iowa. He died May 15, 1908. She resides in Bartlesville, Okla.

## CHILDREN.

679. WHITNEY H., b. Dec. 29, 1865.  
 680. JOHN GUY, b. April 15, 1869.  
 681. WILLIAM A., b. May 11, 1875; single. He is a merchant in Bartlesville, Okla.

[227.] NANCY JANE CONDIT (of William) married, Jan. 2, 1861, John P. West, born Sept. 2, 1832, in Mercer County, Pa.; died Jan. 27, 1892. He was a farmer in Mercer County. She resides in Plevna, Kan.

## CHILDREN.

682. MARGARET J., b. May 3, 1862; m., Aug. 22, 1906, William W. Condit [661].  
 683. AMANDA CALISTA, b. July 12, 1863; unm.; Plevna, Kan.  
 684. IRENE B., b. May 25, 1865; m., Jan. 6, 1890, Samuel Lightner, b. March 31, 1862. She d. April 20, 1903. He resides in Grove City, Pa. Had Joseph C., b. March 12, 1892; Bertha M., b. June 12, 1894; John R., b. May 26, 1896; Clarence C., b. Sept. 9, 1900.  
 685. CLARENCE T., b. Feb. 11, 1868; m., May 29, 1900, Mabel Hovis, b. Oct. 31, 1867. They reside in Great Falls, Mont. Had Harold C., b. Nov. 22, 1902; Mildred L., b. May 21, 1905; Clifford B., b. Aug. 4, 1908.  
 686. GEORGE A., b. Aug. 31, 1869; d. May 1, 1898.

[230.] CAROLINE M. CONDIT (of William) married, March 13, 1873, Thomas A. Dilley, born in Warren County, Ill., May 7, 1843; died Nov. 13, 1913. He was postmaster in Sterling, Kan. She resides in Sterling.

## CHILD.

687. CONDIT W., b. Jan. 27, 1878; single; in Sterling postoffice.

[232.] CYRENIUS CONDIT (of Rev. Philip) married, May 1, 1851, in Henry County, Ohio, Rebecca Rowland, born May 1, 1834, who died March 25, 1863, after which he married second, at Portland, Ore., Jane Frank, Jan. 3, 1865. They resided at Aumsville, Marion County, Ore., where he died July 20, 1904.

## CHILDREN.

688. JAMES P., b. Sept. 28, 1854; d. Oct. 28, 1854.  
 689. SILAS J., b. Feb. 12, 1856.  
 690. HENRY B., b. May 21, 1858.  
 691. MARTHA J., b. Nov. 23, 1860; d. March 23, 1861.  
 692. ALVA O., b. April 28, 1862.

[233.] SYLVANUS CONDIT (of Rev. Philip) married, in Wood County, Ohio, Feb. 1, 1854, Sarah A. Brown, born in Wood County, Jan. 15, 1833. They resided in Aumsville, Ore. He was an elder of the Presbyterian Church, and a carpenter and farmer. He died April 29, 1904. His widow is the only survivor of the company who crossed the country with Rev. Philip Condit in 1854. She resides in Turner, Ore.

## CHILDREN.

693. ALICE A., b. Dec. 28, 1854; d. Dec. 14, 1863.  
 694. S. HENDERSON, b. Nov. 14, 1856; d. Oct. 19, 1877.  
 695. MARY C., b. Oct. 17, 1859; unm.; Turner, Ore.  
 696. LAWRENCE W., b. July 6, 1861.

[234.] ALVA CONDIT (of Rev. Philip) married, Feb. 15, 1860, Mary A. Reasoner, of Marion County, Ore., born Aug. 24, 1839, where they resided, and where he died Dec. 1, 1862. His widow married, Jan., 1865, J. P. Cole.

## CHILD.

697. ALVA M., b. Dec. 23, 1862.

[268.] DAVID CONDIT (of Isaac) married, Jan. 27, 1842, Mary J. Black, born July 12, 1823. They resided at Hiawatha, Kan., where she died July 25, 1889. He died in La Cygne, Kan., Feb. 22, 1908.

## CHILDREN.

698. CLARK J., b. April 19, 1843; d. Jan. 13, 1848.  
 699. EPHRAIM, b. April 15, 1845; d. Oct. 30, 1845.  
 700. WILLIAM B., b. Aug. 8, 1847; d. July 27, 1848.  
 701. ZERELDA J., b. June 25, 1851.  
 702. PERMELIA E., b. July 8, 1853.  
 703. JONAS B., b. July 12, 1855.  
 704. JOSEPHINE, b. June 1, 1861; d. July 5, 1864.

[269.] CAROLINE CONDIT (of Isaac) married, March 6, 1839, Amos Andrews, born in Washington County, Pa., June 5, 1818; died Oct. 1, 1846. They resided in Sulphur Springs, Ohio, where she died Feb. 13, 1842.

## CHILDREN.

705. CATHERINE, b. April 2, 1840; m., Nov. 4, 1858, Abram Eckard, b. April 29, 1831; d. Dec. 8, 1883. She resides in Dawson, Neb. Had: Clemeth L., b. Aug. 27, 1859; d. Oct. 30, 1859. Eunice J., b. July 16, 1861; m., May 6, 1890, O. W. Burr; Humboldt, Neb. Henry E., b. Sept. 23, 1865; d. March 23, 1878. Caroline M., b. April 23, 1874; d. March 23, 1878. Leoland P., b. May 26, 1879. Melva W., b. July 14, 1881; both single; Dawson, Neb.
706. CAROLINE, b. Jan. 29, 1842; m., Dec. 1, 1859, Samuel P. Stuck, b. July 9, 1838; d. Feb. 14, 1909. She resides in Acampo, Cal. Had: Alfred A., b. Jan. 10, 1861; m., 1887, Josephene Snyder; New Winchester, Ohio. Charles W., b. Jan. 30, 1862; d. Feb. 16, 1863. Emma F., b. Jan. 10, 1864; m., 1885, Garrett R. Welsh; Stockton, Cal. Oscar D., b. March 4, 1866; m., 1897, Lydia Irons; Stockton, Cal. Margaret K., b. Jan. 10, 1868; m., 1887, Jasper Cook; Los Angeles, Cal. Irene A., b. Jan. 10, 1870; m., 1891, Albert Perry; she d. Sept. 10, 1913. Caroline V., b. Jan. 18, 1872; m., 1893, W. H. Irons; Chamberlain, So. Dakota. Sarah M., b. Jan. 11, 1874; m., 1897, Dr. John F. Clark; St. Louis, Mo. Samuel J. T., b. Nov. 28, 1876; m., 1905, Alma Schultz; Plankinton, So. Dakota. Leroy, b. Jan. 6, 1879; m., 1901, Mabel De Pue; Soap Lake, Wash. Ralph J., b. Jan. 25, 1881; m., 1909, Maude I. Burson; Acampo, Cal. Lewis A., b. Nov. 27, 1885; m., 1913, Stella Ford; Yale, Okla.

[271.] EPHRAIM CONDIT (of Isaac) was born in Washington County, Pa., July 29, 1826. When 14 years old his parents removed to Crawford County, Ohio, near Bucyrus. Working on his father's farm, he became a practical and successful farmer. On Dec. 6, 1849,

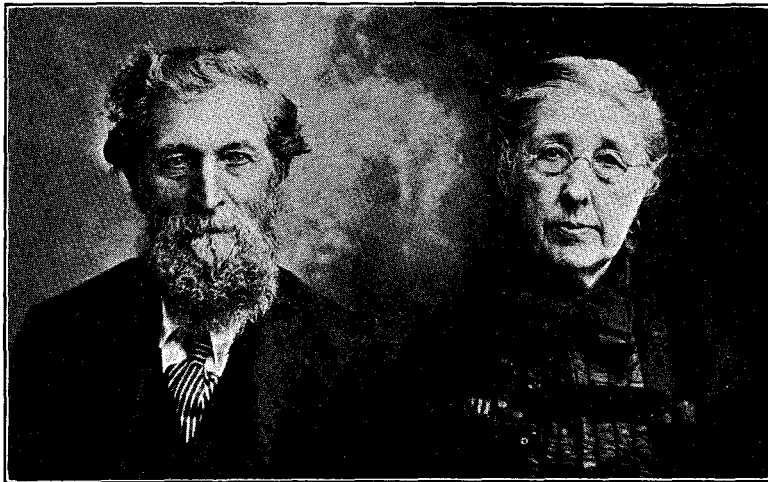

he was married to Emeline Magers, daughter of William Magers and Polly Andrew. She was born in Bucyrus, Ohio, Oct. 29, 1833. Her

mother died when she was 2 years old and her father died six years later. She lived with her uncle, Samuel Andrew, until her marriage. In 1864 they removed, with their family, to Henry County, Iowa, where they resided until 1884, and where their youngest children were born. In 1884 they removed to Linn County, Kan., leaving their oldest daughter, Sabina Osborn, in Winfield, Iowa. In 1900 they moved to Beagle, Miami County, Kan., where they resided until God called them. He died March 28, 1911. She died Dec. 12, 1914. They were a happy and contented couple, earnest and faithful Christians. They loved their farm life, and their children bear loving witness to their faithful teaching and example.

## CHILDREN.

- 707. MARY L., b. Sept. 27, 1850; d. April 24, 1867.
- 708. SABINA O., b. April 28, 1852.
- 709. AVILDA C., b. July 31, 1854; d. April 26, 1863.
- 710. ERMINA N. A., b. June 1, 1856.
- 711. WILMER I., b. Feb. 27, 1859; single. Beagle, Kans.
- 712. JOHN E., b. April 15, 1863; d. March 2, 1864.
- 713. JAY CURTIS, b. Feb. 1, 1866.
- 714. PARDA M., b. Aug. 28, 1870.
- 715. V. DAVID, b. Aug. 2, 1872; d., single, Nov. 12, 1902.

[272.] EUNICE M. CONDIT (of Isaac) married, April 10, 1851, John McCreary, born in Crawford County, Ohio, June 14, 1832. She died Oct. 6, 1873. He married second, Oct. 23, 1881, Mary Armstrong. They resided in Mishawaka, Ind., where he died Oct. 28, 1906.

## CHILDREN.

- 716. PULASKI F., b. April 1, 1852; m., Dec. 1, 1881, Olive Braun-  
eller, b. Feb. 22, 1862. Residence, Plymouth, Ind. Had:  
Zenith D., b. 1882; m., 1905, Bertha White; Culver, Ind.  
Iva F., b. Dec. 9, 1884; m., 1911, William Hartman. John  
C., b. June 27, 1887; single; Plymouth, Ind. Glenna Y., b.  
Jan. 10, 1889; m., 1911, Oscar Reiner; Columbus, Ohio.  
Cleo M., b. Nov. 23, 1891; single; Plymouth. Charles H., b.  
Aug. 20, 1894; single; South Bend, Ind. Robert G., March  
4, 1898. Goldie, b. Jan. 27, 1901.
- 717. JULIA MARY CATHERINE, b. July 19, 1853; m., July 19, 1883,  
Homer J. Carpenter, b. Nov. 17, 1851; d. Feb. 14, 1915. She  
resides in Mishawaka, Ind. Had: Minnie D., b. Nov. 4, 1884;  
m., 1911, John E. Ackenhusen; had John W. and Ralph E.  
Lida Eunice, b. Aug. 2, 1888; m., 1907, John E. Truax; had  
Irene E. and Inez E.
- 718. EMARILLA, b. Dec. 20, 1856; m., Aug. 7, 1879, William H.  
Shearer, b. Aug. 8, 1844; d. Nov. 19, 1901. She resides in  
Mishawaka, Ind. Had Nina Alwilda, b. Sept. 24, 1880; m.,  
1899, James F. Holderman; had Harold W., Anice E. and  
Nina P.

719. RUTH M., b. Jan. 16, 1861; m., June 25, 1882, Cyrus H. Freeman, b. July 29, 1850. Residence, Grovertown, Ind. Had: Hettie E., b. April 26, 1883; m., 1901, Ira Clark; Star City, Ind. John H., b. Oct. 29, 1884; m., 1908, Iva E. Gorsline; Walkerton, Ind. Henry D., b. Feb. 23, 1888; m., 1913, Margaret Jones; Anderson, Ind. Eunice A., b. July 9, 1889; m., 1904, John Stentsman; Hamlet, Ind. Fred, b. Feb. 17, 1895. Blanche E., b. Feb. 3, 1898.
720. HENRY C., b. Sept. 13, 1862; m., April 3, 1888, Nora Kantz, b. Aug. 31, 1867; d. Nov. 22, 1904. He d. April 13, 1910. Had John, b. Sept. 3, 1889; m., Dec. 20, 1911, Belle Clark, b. Jan. 5, 1889; had Clifford B.; Dallas, Iowa. Hiram, b. Dec. 11, 1890; m., 1911, Carrie Hertel; Osceola, Ind. Hazel, b. March 28, 1893. Herman, b. May 16, 1896; Osceola, Ind.
721. FREDERICK G., b. Jan. 16, 1865; m., Dec. 25, 1890, Anna M. Kantz, b. May 19, 1870; d. Sept. 8, 1900. He resides in Elkhart, Ind. No children.
722. HETTY A., b. March 3, 1867; m., Oct. 18, 1885, Newell J. Armstrong, who d. Sept. 19, 1914. She resides in Jones, Mich. Had: Lewis C., b. April 14, 1890; Ethel M., b. March 22, 1893; Russell H., b. Jan. 17, 1900; Bessie L., b. May 29, 1906.
723. MINNIE E., b. May 14, 1869; m., July 5, 1891, Herbert J. Crain, b. March 7, 1868. Residence, Freesoil, Mich. Had: Chester H., b. May 10, 1894; Eunice E., b. April 1, 1898; Ira J., b. Feb. 28, 1908; Elma R., b. Oct. 15, 1910.
724. WALTER F., b. Aug. 31, 1871; m., Nov. 15, 1893, Mattie B. Croy. Residence, Dallas, Iowa. Had Samuel B., b. Sept. 6, 1895; Willie V., b. Nov. 7, 1899; Henry H., b. March 7, 1911.
725. EUNICE L., b. June 30, 1873; d. Aug. 13, 1873.

[280.] MARY ANN CONDIT (of Samuel) married, Sept. 16, 1852, Jonathan Luellen, born in Washington County, Pa., May 2, 1826; died Sept. 9, 1901. He was a farmer in Lone Pine, Pa. She died June 19, 1896.

#### CHILDREN.

726. SARAH E., b. July 14, 1853; m., Oct. 3, 1878, John Swart, b. July 6, 1855; d. Dec. 7, 1905. She resides in Washington, Pa. Had: Florence, b. April 28, 1880; m., April 30, 1903, Edward Throckmorton, b. Nov. 26, 1878; had Romaine and William R. Alberta, b. Dec. 29, 1881; m., Nov. 13, 1900, Charles Iams; had Sara B., John B., Mary M. and Ross. Verna, b. Feb. 19, 1885; m., Sept. 17, 1914, James T. Parshall. Hazel I., b. July 16, 1890.
727. SAMUEL C., b. Dec. 6, 1855; m., Sept. 7, 1881, Ella Swart, b. Aug. 15, 1862; d. Oct. 4, 1913. He resides in Amity, Pa. Had: Walter L., b. Aug. 20, 1887; m. Essie M. Miller. Pearl M., b. Sept. 19, 1889; d. Dec. 13, 1898. Olive A., b. May 7, 1899.



728. ANNA BELL, b. Sept. 20, 1861; m., Sept. 12, 1883, William Hazlett, b. Sept. 1, 1855. Residence, Amity, Pa. Had: Harry J., b. Aug. 1, 1884; d. March 18, 1885. Arthur H., b. March 9, 1886; m., Sept. 7, 1910, Margaret L. Buchanan, b. May 23, 1890; Bellevue, Pa.; had Harry B. and Dorothy L. Esten L., b. July 5, 1888; a physician in Pittsburgh, Pa. Charles A., b. June 2, 1891; m., Sept. 27, 1912, Elva Pease; Amity, Pa. Margaret H., b. Feb. 11, 1895. Elizabeth, b. Dec. 9, 1899.
729. JOHN B., b. Aug. 26, 1864; m., Nov. 6, 1890, Nan C. Ullom, b. Feb. 4, 1868. Residence, Amity, Pa. Had Russell L., b. Sept. 14, 1893; Mabel R., b. Jan. 29, 1899.

[288.] CEPHAS CONDIT (of Stephen D.) married, Dec. 21, 1865, Sarah J. Truman (a widow Hayworth), born in Rockville, Ind., May 7, 1841. He went to Indiana shortly before his marriage. Later he went to Edgar County, Ill. In 1876 he removed with his family to Cowley County, Kan., and settled on an almost unbroken prairie. In 1896 he moved to Oklahoma, where he died Sept. 24, 1910. His widow resides in Yale, Okla.

## CHILDREN.

730. STEPHEN D., b. Nov. 15, 1866.
731. WILLIAM H., }  
732. EDWARD B., } Twins; b. Jan. 17, 1869.
733. LEROY J., b. Jan. 28, 1873.

[289.] CHARLOTTE CONDIT (of Stephen D.) married, Aug. 2, 1860, Leonard R. Hammers, born July 6, 1837; died July 21, 1904. She resides in Nineveh, Pa.

## CHILDREN.

734. WILLIAM WILBUR, b. April 28, 1861; m., Nov. 29, 1888, Clara B. Beabout, b. June 2, 1869. Residence, Nineveh, Pa. Had Ollie W., b. June 13, 1891; Preston K., b. Sept. 30, 1893; Irene L., b. Oct. 23, 1900.
735. JOHN STEPHEN, b. Oct. 14, 1866; m., April 12, 1886, Ida J. Clutter, who d. Had: Lester H., b. May 24, 1888; m., 1910, Gail Newman. Robert E., b. Nov. 9, 1892. Mabel L., b. Nov. 2, 1894. He m., second, Mrs. Dessie Huffman, Sept. 18, 1899. Had John H., b. Dec. 27, 1902; Ruth E., b. June 20, 1909; Paul M., b. Feb. 12, 1913. They reside in Nineveh, Pa.
736. MELVIN COLFAX, b. Sept. 10, 1868; single. Pittsburgh, Pa.
737. FLORENCE MAUDE, b. May 13, 1872; m., June 27, 1903, William E. Kelley, b. March 20, 1874. Had Ruth E., b. Sept. 13, 1905; Sarah M., b. July 13, 1907. Residence, New Castle, Penna.

738. CHARLES S., b. July 20, 1874; m., 1902, Mary McDonough, who d. July, 1910. Had Helen.
739. LESTER BLAINE, b. Jan. 8, 1877; m., June 18, 1901, Mattie Jemison, b. May 3, 1877. Residence, Pullman, W. Va. Had Mofford E., b. Aug. 16, 1903; Geraldine M., b. May 25, 1906; Lester B., Jr., b. July 10, 1908; Pauline J., b. Jan. 6, 1912.

[290.] HANNAH CONDIT (of Stephen D.) married, June 24, 1862, Cyrus Meloy, born Nov. 19, 1824. He was a farmer in Amity, Pa., where he died Oct. 4, 1895. She died Dec. 1, 1905.

#### CHILDREN.

740. JOHN E., b. Nov. 9, 1864; m., June 14, 1888, Hattie B. Kennan. Residence, Louisa, Ky. Had Cyrus E., b. June 10, 1890; Eleanore, b. April 28, 1894; Marshall B., b. Sept. 5, 1896.
741. REESE, b. May 15, 1868; m., Oct. 8, 1890, Menta Miles, b. Nov. 14, 1872. Residence, Washington, Pa. Had Anna M., b. Nov. 10, 1892; Paul M., b. March 14, 1895.

[291.] SIMON SNIDER CONDIT (of Stephen D.) married, Feb. 27, 1868, Mary Ellen Secres, b. Feb. 16, 1849; died May 18, 1877. He married second, Olive Esther McKeen, who died April 14, 1881. He married third, Annie Shields, born June 29, 1857. He went with his brother, Cephas, to Indiana; from there to Edgar County, Ill.; in 1876 to Cowley County, Kan.; in 1896 to Oklahoma, where he died Feb. 20, 1908. His widow resides in Speer Moore, Okla.

#### CHILDREN BY MARY E.

742. FLORA A., b. March 17, 1869; d. Oct. 14, 1898.
743. DORA DARLEY, b. Feb. 25, 1873.
744. MARGARET O., b. July 29, 1874; m., 1899, Daniel Quick. She d. May 15, 1900.

#### CHILDREN BY OLIVE E.

745. EVERETT J., b. June 10, 1879; single. Winfield, Kans.
746. NORA OLIVE, b. Nov. 1, 1880.

#### CHILD BY ANNIE.

747. GERTRUDE, b. Oct. 6, 1883; m., Sept. 1904, Calvin Le Roy Oldham, b. Jan. 3, 1877. Residence, Winfield, Kans. No children.

[292.] MARY E. CONDIT (of Stephen D.) married, March 11, 1875, Thomas MacHorne, born April 3, 1847. He is a mason and resides in Dunn's Station, Pa.

## CHILDREN.

748. OLIVE B., b. Nov. 17, 1878; m. Sept. 2, 1906, Hiram R. Day. He is a farmer in Dunn's Station. Had Ransom T., b. Sept. 18, 1907; Walter W., b. Sept. 14, 1909; Orlando E., b. May 14, 1911, and Floyd S., b. Aug. 26, 1914.
749. WILLIAM L., b. July 16, 1879; d. Aug. 4, 1879.

[293.] MARGARET A. CONDIT (of Stephen D.) married, Jan., 1867, John Johnson, born April 3, 1833; died Jan. 9, 1902. They resided in Washington, Pa. She died Feb. 5, 1913.

## CHILDREN.

750. CHARLES H., b. March 9, 1868; m., Nov. 29, 1893, Rena Miles, b. April 26, 1876. He is bookkeeper in the bank in Washington, Pa. Had Pearl B., b. Oct. 21, 1895; Ross G., b. March 21, 1898, d. July 13, 1899; Alfred M., b. Aug. 16, 1900; William W., b. Jan. 4, 1904; John D., twin of William W., b. Jan. 4, 1904.
751. THOMAS ROSS, b. March 24, 1869; d. Oct. 28, 1915, single.
752. JENNIE F., b. June 29, 1870; m., Dec. 17, 1903, John V. Nichol. He is a dairyman in Washington, Pa. No children.
753. JAMES F., b. Sept. 15, 1871; m., Sept. 23, 1897, Annie B. Paul, b. Jan. 26, 1875. Residence, Washington, Pa. Had Alberta M., b. Nov. 6, 1901; Paul R., b. June 2, 1904.
754. SARAH A., b. Nov. 7, 1874; unm. Washington, Pa.
755. FRANK L., b. Jan. 28, 1876; m., Oct. 14, 1903, Lillian Craft, b. Jan. 16, 1868. Residence, Washington, Pa. Had Glenn, b. Dec. 2, 1906.
756. SIMON S., b. Sept. 22, 1877; m., Oct., 1905, Laura McLaughlin. Residence, Amity, Pa. Had Wallace K., b. Oct. 3, 1909.
757. ANNIE M., b. Aug. 10, 1879; m., Feb. 16, 1906, James McDonald. Residence, Amity, Pa. Had Carmen W., b. July 12, 1907; Opal Mae, b. May 6, 1909; Mildred M., b. May 6, 1912.
758. DAISY R., b. Aug. 8, 1881; m., July 10, 1909, Edgar T. Craft, b. Jan. 31, 1876. He is a carpenter in Washington, Pa. Had Margaret R., b. Jan. 9, 1912.
759. JOHN M., b. July 31, 1883; single. Amity, Pa.

[294.] JABEZ A. CONDIT (of Stephen D.) married, Feb. 14, 1866, Mary J. McCollum, born Feb. 20, 1849; died March 5, 1910. He was a veteran of the Civil War, serving in the Twenty-second Pennsylvania Cavalry, known as the Ringgold Battalion, and a farmer in Amity, Pa. He died Sept. 10, 1911.

## CHILDREN.

760. JOHN C., b. Aug. 16, 1868.
761. CHARLES W., b. Jan. 16, 1876.
762. GEORGE C., b. April 16, 1885.

[295.] PRISCILLA CONDIT (of Stephen D.) married, Aug. 10, 1867, Elias Hatfield, born Aug. 10, 1848. She died Jan. 2, 1887. He is a farmer in Washington County, Pa.

## CHILDREN.

763. THOMAS L., b. Nov. 26, 1870; single. Washington, Pa.
764. FRANK F., b. Sept. 25, 1872; m. Della Plants. Residence, Webster, Pa. Had Williard, b. July, 1894; Lester E., b. March 31, 1899; Priscilla, b. 1904, d. 1910; Florence L., b. Aug. 31, 1913.
765. SIMON L., b. April 20, 1874; m. Phenia ———. Residence, Donora, Pa. Had Raymond, Sherman and Bernard.
766. FLORA BERTHA, b. Sept. 21, 1880; m., Dec. 14, 1905, Frank O. Lacock, b. July 31, 1868. Residence, Washington, Pa. Had Merle B., b. Nov. 14, 1906; Opal L., b. July 1, 1908; Melvin E., b. Jan. 7, 1914.
767. C. PRESTON, b. March 2, 1882; m., Sept. 30, 1902, Madge V. Gantz, b. Aug. 6, 1881. Residence, Washington, Pa. Had Irene, b. Jan. 28, 1904; Laurence M., b. Feb. 11, 1910; Grace R., b. July 3, 1911.

[298.] WILLIAM C. CONDIT (of Daniel) married, July 8, 1858, Mary J. Strouse, born March 26, 1840, a great-granddaughter of Rev. Thaddeus Dodd, first pastor of the Presbyterian Church in Amity, Pa. He was a veteran of the Civil War, serving in the Twenty-second Pennsylvania Cavalry, Ringgold Battalion. He was a farmer in Amity, Pa., where he died July 19, 1897. His widow died Jan. 5, 1914.

## CHILDREN.

768. SILAS, b. Nov. 8, 1858; m., June 20, 1908, Alice Toorea, b. Feb. 23, 1885. Residence, Portland, Ore.
769. JENNIE, b. Dec. 31, 1865.
770. ANNA F., b. July 28, 1871.
771. LOTTIE M., b. May 31, 1878; d. Jan. 28, 1881.

[299.] MARY J. CONDIT (of Daniel) married, Aug. 28, 1862, Henry W. Horn, born Nov. 10, 1841, in Amity, Pa. He is a farmer, and an elder in the Amity Presbyterian Church.

## CHILDREN.

772. ROBERTA, b. Nov. 30, 1863; m., Oct. 12, 1882, Colin L. Baker, b. July 11, 1856. He is a farmer in Amity, Pa. Had Bernard R., b. Aug. 4, 1884; Ruby F., b. Aug. 6, 1886; Cherry L., twin of Ruby; Nellie M., b. April 3, 1889, m. June 10, 1906, Will W. Bayne.
773. WILLIAM C., b. June 5, 1866; m., Sept. 18, 1889, Almira H. Shipe, b. Feb. 7, 1870. He is a farmer in Amity, Pa. No children.
774. JAMES PRESTON, b. July 23, 1870; m., Nov. 2, 1899, Margaret M. Hart. Residence, Amity, Pa. Had Mary E., Margaret R. and Dunning H.
775. CALVIN, } Twins; b. May 4, 1879. Calvin d. Oct. 28,  
1879. Mabel m., Oct. 27, 1909, Rev. W. S.  
776. MABEL E., } Martin, b. Jan. 28, 1872. Residence, Union-  
town, Pa. No children.

[300.] RUTH A. CONDIT (of Daniel) married, March 25, 1875, John C. Brownlee, born April 15, 1847. He is a farmer in Washington, Pa.

## CHILDREN.

777. ETHEL A., b. Jan. 15, 1876; m., Feb. 17, 1898, Harry Young, b. April 10, 1874. Residence, Dunn's Station, Pa. Had Clyde B., b. June 5, 1899; Ruth M., b. Sept. 15, 1902; Mary E., b. Oct. 31, 1904; Mabel C., b. Sept. 9, 1906.
778. LAURA P., b. Dec. 5, 1880; m., March 5, 1903, James H. Hazlett, b. March 18, 1871. Residence, Washington, Pa. Had John M., b. July 5, 1904; Malcolm B., b. Nov. 29, 1906; James Calvin, b. June 3, 1910.
779. HAZEL, b. Oct. 11, 1886; unm.

[301.] SAMUEL B. CONDIT (of Cephas D.) married, Nov., 1866, Margaret Lacock. He died Dec., 1905. His widow resides in Crafton, Pa.

## CHILD.

780. ELIZABETH MAY.

[302.] DANIEL WEBSTER CONDIT (of Cephas D.) married, Oct. 4, 1871, Emma Vankirk (of William), born Nov. 7, 1852. He is a farmer in Washington, Pa. He is a veteran of the Civil War.

## CHILD.

781. MARGARET LEONA, b. Dec. 9, 1874.

[303.] SILAS L. CONDIT (of Cephas D.) married, May 30, 1872, Clara E. Post (of Francis), born Sept. 24, 1852, in Van Buren, Pa. He is a farmer in Amity, Pa., where they reside.

## CHILDREN.

782. FRANK H. C., b. Dec. 18, 1874.
783. CHARLES C., b. Feb. 20, 1879; single. Amity, Pa.
784. NORA M., b. March 23, 1881.

[305.] ELIZABETH J. CONDIT (of Cephas D.) married, Aug. 26, 1874, Cyrus Morrow, born Feb. 3, 1843. He was a farmer in Washington, Pa.; now retired.

## CHILDREN.

785. MINNA E., b. Aug. 22, 1875; m., Dec. 14, 1894, Clyde S. Smith, a farmer in West Alexander, Pa.
786. FRANKLIN S., b. June 2, 1878; m., Sept. 3, 1908, Orpha I. Buxton. He is a farmer in Arella, Pa.
787. GARFIELD B., b. June 8, 1880; single. Uniontown, Pa.
788. DAVID C., b. Aug. 27, 1882; m., Feb. 7, 1912, Alice W. Woodward. He is a civil engineer in Washington, Pa.
789. EARLE, b. Sept. 9, 1884; single. Arella, Pa.
790. ETHEL I., b. March 19, 1887; unm. Washington, Pa.
791. ELIZABETH J., b. July 26, 1890; unm. Washington, Pa.
792. GUY, b. Sept. 6, 1892.
793. DONALD A., b. March 14, 1895.

[306.] MARY C. CONDIT (of Cephas D.) married, Aug. 17, 1880, Robert P. Jackman, born Dec. 17, 1848; died June 14, 1904. She resides in Charleroi, Pa.

## CHILDREN.

794. CHARLES, b. Oct. 26, 1881; single. Charleroi.  
 795. WILLIAM, b. Nov. 9, 1883; m., April, 1908, Sadie Jobes, b. May 17, 1883. Residence, Charleroi. Had Grace, b. Oct. 3, 1908; L. V., b. Nov. 3, 1909; William, b. Sept. 8, 1911; Viola, b. Nov. 24, 1913.  
 796. PEARL, b. Aug. 13, 1889; m., Dec. 19, 1908, Samuel Wainwright, b. March 18, 1885. Residence, Roscoe, Pa. Had Myrtle, b. July 11, 1911; Charles, b. Sept. 19, 1913.  
 797. LEONA, b. Aug. 4, 1897; m., June 18, 1915, Robert Barr.

[307.] FLORELLA CONDIT (of Cephas D.) married, Oct. 16, 1884, Wilson Linville, born March 12, 1846. He is a farmer in Claysville, Pa.

## CHILDREN.

798. FLORENCE MAY, b. May 22, 1886; m., March 8, 1916, John W. B. Finley. Claysville.  
 799. HARRY WILSON, b. March 28, 1889; single.

[308.] AMZI LEWIS BALL CONDIT (of David P.) married Saphrona Lamphere. He was a soldier in the Civil War, and died in Newboro, N. C., 1864. She died July 11, 1888.

## CHILD.

800. SIDNEY L., b. March 10, 1850.

[309.] SARAH CONDIT (of David P.) married, Oct. 10, 1848, Ambrose Mosher, of Battle Creek, Mich.

## CHILDREN.

801. JULIA M., b. Aug. 25, 1849.  
 802. EMMA J., b. July 11, 1851.  
 803. GEORGE A., b. Feb. 9, 1857.

[310.] JULIA ANN CONDIT (of David P.) married, in 1840, John Harris.

## CHILDREN.

804. BYRON D.  
 805. SPENCER L.  
 806. JOHN.

[311.] EVELINE CONDIT (of David P.) married T. J. Williams, of Charlotte, Mich. She died Jan. 18, 1891. No children.

[313.] CHARLES CONDIT (of David P.) married, Jan. 14, 1863, Eliza Coe, born Feb. 26, 1838. He died Sept. 28, 1896. She resides in Geneva, N. Y.

## CHILDREN.

807. EDWIN H., b. Nov. 7, 1863; single. Ithaca, N. Y.  
 808. ARTHUR C., b. Sept. 1, 1866; m. Naomi Wooden. Residence, Geneva, N. Y.  
 809. EARNEST D., b. May 21, 1871; m. Julia G. Wooden. Residence, Geneva, N. Y.  
 810. FLORENCE M., b. Feb. 18, 1874.  
 811. BERT M., b. Jan. 25, 1878; m. Bertha Kerol. Residence, Omaha, Neb.

[314.] ELECTA CONDIT (of David P.) married, Oct. 4, 1855, John S. Smith.

## CHILDREN.

812. CHARLES W., b. July 24, 1857.  
 813. JOSIAH O., b. Nov. 4, 1862.

[315.] MARY CONDIT (of David P.) married, Nov. 6, 1861, Walter J. Traphagen, born May 17, 1837.

## CHILDREN.

814. SAMUEL S., b. May 22, 1863.  
 815. GERTRUDE M., b. Oct. 31, 1864.  
 816. WILLIAM H., b. May 8, 1866.  
 817. ALFRED D., b. March 5, 1868.  
 818. JULIA E., b. Nov. 1, 1869.  
 819. EMMA, b. March 11, 1871.  
 820. MARY, b. July 20, 1873.  
 821. WALTER, b. Oct. 16, 1876.  
 822. ANNA M., b. Jan. 21, 1880.

[344.] CAROLINE CONDIT (of John) married, April 24, 1855, Ambrose W. Couse, of Tidioute, Pa., born Nov. 27, 1823; died Dec. 21, 1908. He was formerly a prominent teacher and later a bank cashier in Tidioute. She died Nov. 8, 1903.

## CHILDREN.

823. IDA MARY, b. Jan. 23, 1856; unm.  
 824. LAURA L., b. Feb. 26, 1860; m., Oct. 10, 1882, Richard Chaffey, b. Oct. 17, 1850. Residence, Swarthmore, Pa. Had Ruth L., b. July 2, 1886; Florence L., b. Nov. 28, 1897.  
 825. HOWARD A., b. Aug. 17, 1871; m., Jan. 3, 1900, Emma G. Neyhart, b. June 22, 1871. He is an attorney at law in Cleveland, Ohio. Had Margaret, b. Nov. 15, 1900; Katherine, b. April 4, 1906, d. Sept. 25, 1909.

[345.] REV. IRA MILLER CONDIT (of John) was born in Georgetown, Mercer County, Pa. In youth he spent two years at Rev. J. S. Travelli's Boarding School for Boys, at Sewickley, Pa. He entered Jefferson College in 1852, and graduated in 1855. It was during

the latter part of his college life that he was converted, and joined the home church during the pastorate of Rev. J. M. Shields. In 1856 he entered the Western Theological Seminary, and had nearly completed his course of study when there came an urgent call for a missionary to China. Many of the faculty pointed to Ira M. Condit as the one, and after consultation with his father it was decided that he should go. On the 6th of March, 1860, he was married to Laura E. Carpenter, born April 25, 1837, a talented teacher in the Female Seminary at Granville, Ohio, and at once began the journey to Canton, which was completed in about five or six months. Here, again, a course of study in a difficult language became necessary before anything could be accomplished in the great life work before him. During their stay in Canton he prepared a geography used in the mission schools for thirty years, and later made a series of readers and a dictionary in Chinese and English, used extensively in the mission schools. He was the author of "The Chinaman as We See Him," "The Story of Christ's Return" and several booklets. The degree of D. D. was conferred upon him by Hastings College, Nebraska. In 1865 it became necessary for them to return to this country on account of Mrs. Condit's failing health. They spent one year in California, and then came to Lima, Ohio, where she died Dec. 5, 1866. Mr. Condit subsequently went to Girard, Pa., where his parents and only sister then resided, and was stated supply of the Presbyterian Church there. He remained three years, when he received an urgent request from the Board of Foreign Missions to return either to China or to the Chinese in California. He obeyed the call and went to California. After laboring there for two years he was married, April 2, 1872, to Samantha Davis Knox, born Aug. 27, 1837, who had been a teacher in various schools of note, and who proved herself a most earnest and useful missionary. Their missionary life in California was spent in San Francisco, Los Angeles, Oakland and Berkeley, where they last resided. She died Aug. 18, 1912. He died April 25, 1915.

#### CHILDREN.

826. MARY ELLEN, b. in China Nov. 17, 1862.

827. JOHN W., b. in China Oct. 23, 1864; d. June 14, 1884.

[359.] CYRUS TRUMAN CONDIT (of Jonas) married, Jan. 10, 1876, Jeanette Williams, born Dec. 1846. They reside in Mead, Nebraska.

#### CHILD.

828. DELIA, b. Dec. 11, 1879.

[383.] HANNAH E. CONDIT (of Daniel) married, March 3, 1864, William L. McCartney, born Sept. 26, 1841. He is a carpenter in Hoxie, Kan.



## CHILDREN.

829. SAMUEL BURTON, b. Jan. 10, 1867; m., Oct. 13, 1899, Susie Hampton. He is a merchant in Valliant, Okla. Had Joseph B., b. July 12, 1900; Arthur M., b. April 9, 1903; Robert D., b. Aug. 11, 1907.
830. NETTIE, b. Jan. 13, 1869; m., June 1, 1887, E. C. Clearman. She d. March 19, 1888. He d. June 29, 1914. Had Hubert, b. Feb. 25, 1888.
831. IDA, b. Oct. 2, 1871; m., April 27, 1890, E. E. Schropp, a farmer in Hoxie, Kans. Had William F., b. March 18, 1892; Edward B., b. Jan. 1, 1894; Elmer L., b. Jan. 17, 1896; Max M., b. Nov. 12, 1898; Lillian G., b. Sept. 9, 1900; Nettie M., b. May 20, 1902; Philip H., b. June 7, 1904; Lester R., b. Aug. 30, 1906; Ida N., b. Sept. 27, 1912.
832. CHARLES, b. Dec. 2, 1873; d. April 11, 1876.
833. GERTRUDE, b. June 21, 1880; m., Nov. 21, 1901, Walter Davis, a farmer in Hoxie, Kans. Had Dudley R., b. Aug. 29, 1902; Edward L., b. Nov. 9, 1903; Charles A., b. June 20, 1905; Wayne, b. Aug. 26, 1907; Dorothy E., b. July 15, 1909; Audrey, b. April 29, 1911; Ida G., b. June 24, 1913.

[386.] CYRUS CONDIT (of Jabez) married, Jan. 1, 1877, Adelia A. Whitaker, who died April 11, 1887, in Kansas City, Mo. He married second, Aug. 25, 1890, Alice E. Levenseller, born in Holden, Me., Oct. 27, 1851. He was a jeweler and watchmaker by profession, and resided in Everett, Mass. He was a soldier in the Civil War, and at the battle of Prairie Grove, Ark., Dec. 7, 1862, he received a severe wound, from which he suffered during the remainder of his life. He and his wife were zealous members of the Congregational Church. She died in Everett, Mass., June 11, 1915. He resides in Chelsea, Mass.



## CHILD BY ADELIA.

834. CYRUS W., b. April 3, 1881; d. Aug. 3, 1881.

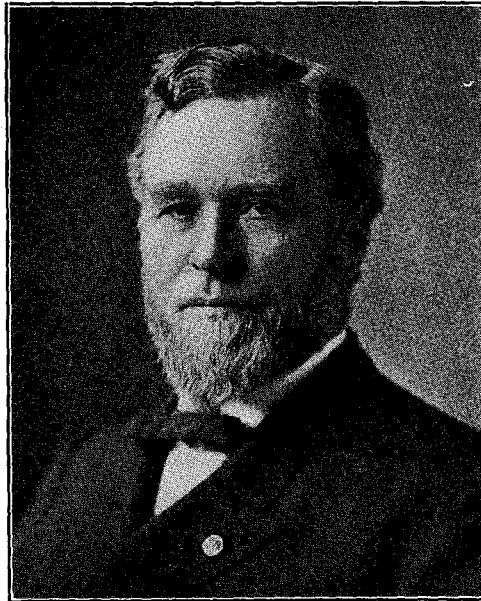

[387.] EZEKIEL C. CONDIT (of Jabez, of Ezekiel, of Jabez, of Philip, of Peter, of John), was born in Mercer County, Pa., March 24, 1845. His mother was Ruth Axtle Scott, a member of the prominent Scott family of Western Pennsylvania. At the age of 17 years he enlisted as a soldier in the Civil War, in Company C, Nineteenth Regiment, Iowa Volunteer Infantry. He passed through twenty-two hard fought battles and two sieges—those of Vicksburg, Miss., and Spanish Fort,

Ala.—and received but one scratch from the bullets of the enemy. At the close of the war, on the banks of Mobile Bay, he was converted

and upon returning home united with the Presbyterian Church, and after attending college for two years and teaching one, he entered the work of the American Bible Society, and for 12 years labored as a clergyman in that work, when he retired and engaged in business in Kansas City, Mo. After 10 years of close application he found his health failing, and in 1890, on the advice of his physician, he removed to the mountains of Colorado, and after preparation for such work, he engaged in mining, and now has



charge of a strong company, of which he is the largest stockholder. On Sept. 28, 1868, he was married to Mary A. White, a daughter of William D. White, of Mercer County, Pa., who was born Aug. 16, 1847. She has truly been a faithful, loving wife, and they have a nice home for their old age in Denver, Colo.

## CHILDREN.

835. FRANCIS WAYNE, b. July 30, 1869; d. in infancy.  
 836. ELWIN WHITE, b. June 21, 1871.  
 837. EDWIN GLENN, b. Feb. 10, 1874.  
 838. CHARLES EZEKIEL, b. Aug. 26, 1877.  
 839. MARY RUTH, b. Feb. 19, 1888; d. May 18, 1888.  
 840. ELSIE RACHEL, b. Oct. 19, 1892.

[388.] WILLIAM DAVIDSON CONDIT (of Jabez) was born June 19, 1847, in Mercer County, Pa. His boyhood was spent on his father's farm and as a student in public school and academy in Morrow County, Ohio, and in Washington County, Iowa, and his early manhood was as teacher, music teacher and principal of city schools in New Boston, Ill., and Wapello, Iowa. In 1875 he engaged in the book publishing business in Burlington, Iowa, and in 1882 removed his business to Des Moines, but sold it in 1894 to engage in developing and manufacturing. In 1903 he removed to Philadelphia, Pa., and in 1907 to Wilmington, Del. In Philadelphia he equipped a shop and developed and patented several automatic

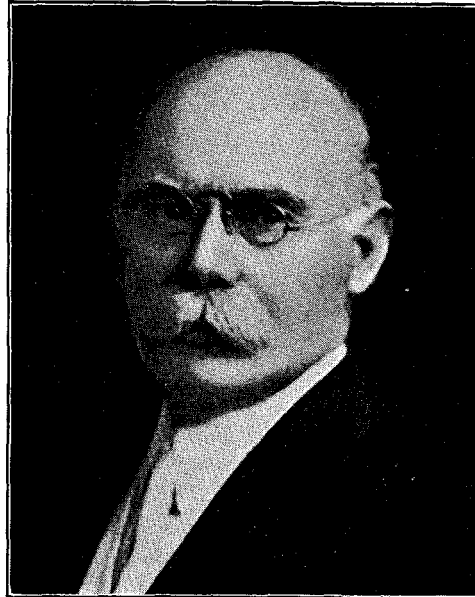

mechanisms of merit for rapid fire guns, including the Savage Automatic pistol, in the manufacture and sale of which he is interested. He married, Nov. 3, 1870, Rhoda M. Glasgow, born Jan. 13, 1847,



daughter of William Madison Glasgow and Margaret Ann Wright, of Washington County, Iowa. He served as ruling elder in the Presbyterian Church in New Boston, Ill.; the Central Presbyterian Church of Des Moines, Iowa, and the West Presbyterian Church of Wilmington, Del. He and his beloved wife are now members of the Emanuel Presbyterian Church of Los Angeles, where they are enjoying retired life in the milder climate of Southern California.

#### CHILDREN.

841. LOLA MAY, b. Dec. 26, 1872; unm. Southland College, Sutherland, Fla.  
 842. WILLIAM GLASGOW, }  
 843. ANNA, } Twins; b. March 30, 1876.  
 844. FREDERICK SCOTT, b. May 22, 1882.  
 845. ELIZABETH, b. June 8, 1884.

[389.] CAROLINE L. CONDIT (of Jabez) married, May 4, 1876, in Marion, Iowa, August F. Judiesch, born Dec. 5, 1847. He served during the Civil War in the Ninth Regiment, Iowa Cavalry. For more than thirty years he has been connected with the United States mail service. For many years he has been engaged in teaching and both are active in Sabbath School and church work. Their home is in Holstein, Iowa.

#### CHILDREN.

846. ALICE RUTH, b. Dec. 24, 1877; unm.  
 847. FREDERICK W., b. July 27, 1879; m., May 4, 1907, Ella Barrett. They reside in Denver, Col.  
 848. FLORENCE, b. Jan. 16, 1882; m., July 24, 1907, Carl H. Tourgee. They reside in Ida Grove, Iowa. Had Alice Caroline, b. Feb. 14, 1912.

[390.] RUTH ELIZABETH CONDIT (of Jabez) married, Aug. 15, 1874, William R. Mallory, born Aug. 15, 1853, in Toolsborough, Iowa. The most of her life has been spent on a farm, but her hus-

band is now connected with the health department of Denver, Colo., in which city they reside. In early life she united with the Presbyterian Church, and has always taken a deep interest in Christian work.

## CHILDREN.

849. WILLIAM B., b. June 1, 1876; single. Denver, Colo.  
 850. LOLA B., b. Aug. 22, 1878; m., Aug. 21, 1901, Carl C. Parke. Residence, Denver, Colo.  
 851. CARRIE M., b. Jan. 20, 1882; d. Sept. 16, 1885.  
 852. HETTIE, b. Aug. 7, 1884; d. Aug. 13, 1885.  
 853. NELLIE MAY, b. Nov. 16, 1885; m., April 5, 1912, William H. Nieters. Residence, Denver, Colo.  
 854. EVELYN FERN, b. May 8, 1887; m., Sept. 12, 1906, Roy O. Blood. Residence, Denver, Colo.  
 855. VICTOR C., b. April 27, 1889; m., March 12, 1911, Frances Wiener. Residence, St. Louis, Mo.  
 856. GLENN E., b. May 30, 1893; m., Nov. 23, 1913, Lena L. Goodline. Residence, Denver, Colo.  
 857. CLYDE F., b. Feb. 16, 1895.

[393.] LAURA B. CONDIT (of Robert) married, Feb. 18, 1887, George E. Moore, born July 7, 1859. She died May 6, 1899. He is foreman in the steel works in Franklin, Pa.

## CHILDREN.

858. LOIS MARGARET, b. Dec. 24, 1888; m., June, 1907, Jerome C. Vensel. She d. March, 1911. Had Ruth, b. July 6, 1908; Robert, b. June 11, 1910.  
 859. MELVIN MEAD, b. Sept. 2, 1890; m., Dec. 11, 1911, Lyda M. Brown, b. Feb. 9, 1889. Residence, Franklin, Pa. Had Harold L., b. Sept. 12, 1912.  
 860. FLORENCE, b. July 16, 1894.

[394.] MARTHA R. CONDIT (of Silas) married, Oct. 24, 1884, Sylvester Axtell, born Sept. 19, 1850. He is a farmer in Sandy Lake, Pennsylvania.

## CHILDREN.

861. MARY L., b. June 23, 1887; m., Jan. 1, 1914, Albert Voorhies. Residence, Clarks Mills, Pa.  
 862. GEORGE C., b. May 9, 1890; single. New Castle, Pa.  
 863. FRED O., b. April 19, 1894; single. Sandy Lake, Pa.

[395.] IRA D. CONDIT (of Silas) married, Feb. 24, 1887, Mary L. Stallsmith, born Jan. 16, 1866. He is a farmer in Clarks Mills, Pennsylvania.

## CHILDREN.

864. ETHEL MAY, b. Feb. 15, 1892.  
 865. MERLE ALVIN, b. Dec. 28, 1893.  
 866. EDNA GRACE, b. Nov. 9, 1896.  
 867. MABEL OLIVE, b. July 24, 1900; d. Oct. 21, 1900.  
 868. HAZEL LORENE, b. April 13, 1902.

[397.] CYRUS L. CONDIT (of Silas) married, Sept. 13, 1891, Loretta Patterson. He died May 6, 1909. She resides in Sandy Lake, Pa.

## CHILD.

869. GLENN, b. Aug. 29, 1900.

[413.] EMMA CONDIT (of Sylvester G.) married, March 14, 1850, Henry Parmele, born in Cattaraugus County, N. Y., March 10, 1825; died March 9, 1906. They resided in Davenport, Iowa. She died Feb. 26, 1899.

## CHILDREN.

870. ROSE E., b. March 14, 1867; unkm. Davenport, Iowa.

871. ANNIE V., b. Feb. 15, 1869; unkm. Davenport, Iowa.

872. CLARA B., b. Sept. 8, 1872; unkm. Davenport, Iowa.

873. HARRY D., b. Nov. 24, 1879; m., Dec. 27, 1906, Lillie M. Sergeant (of Asaph) [868]. Residence, Davenport, Iowa. Had Charles S., b. Dec. 30, 1907; Fenton C., b. Dec. 24, 1909.

[416.] MARY A. CONDIT (of Sylvester G.) married, Nov. 19, 1873, Asaph Sergeant, born in Crawford County, Pa., April 1, 1832. They reside in Le Claire, Iowa.

## CHILDREN.

874. LILLIE M., b. April 6, 1876; m. Harry D. Parmele [867].

875. SYLVESTER A., b. April 24, 1878; m., Aug. 12, 1903, Nellie Mason, b. March 1, 1878. Residence, Davenport, Iowa. Had Mary E., b. Nov. 6, 1905; Mason A., b. Dec. 9, 1906; John Condit, b. March 16, 1908.

[419.] REBECCA J. CONDIT (of Ira Smith) married, Oct. 3, 1866, John Penn, born June 9, 1808; died 1892. She resides in Bellefontaine, Ohio.

## CHILD.

876. EMMA, b. April 13, 1873; m., Feb. 3, 1899, Hugh Guy Terrill, b. Aug. 5, 1872. Residence, Bellefontaine, Ohio. Had Charles P., b. Dec. 24, 1899; Ralphord L., b. Nov. 21, 1901; Rebecca L., b. Dec. 6, 1903; Daniel R., b. Nov. 7, 1907; Emma M., b. Nov. 2, 1909.

[420.] EUNICE CONDIT (of Ira Smith) married, Sept. 14, 1862, Rezin Shape, born May 20, 1837, in Greene County, Pa.; died Dec. 25, 1904. She died March 30, 1911. He was a carpenter. They resided in Nineveh, Pa.

## CHILDREN.

877. JOHN SMITH, b. Sept. 11, 1863; m., Sept. 10, 1895, Dora Cain. He d. July 31, 1903. Had Isabel E., b. July 16, 1896; Edward R., b. Feb. 16, 1898; Rezin O., b. Dec. 29, 1900. She m., second, Kelley Crowe. Residence, Claysville, Pa.

878. SARAH J., b. Aug. 20, 1865; m., Feb. 27, 1897, Bert Frye, b. July 3, 1868. Had Goldie I., b. June 11, 1897, d. June 16, 1897; Olive M., b. Nov. 20, 1899, d. Nov. 20, 1899. Residence, Waynesburg, Pa.

879. WINNIE M., b. Feb. 20, 1870; d. Dec. 20, 1887.  
 880. ISAAC R., b. Aug. 28, 1875; m., Feb. 9, 1898, Nora Pettit. He d. Dec. 9, 1901. No children.  
 881. ELIZABETH E., b. Sept. 7, 1878; m., Dec. 18, 1902, Frank Schmidt, b. Sept. 10, 1876. He is a steel worker in Warren, Ohio. Had George P., b. Dec. 11, 1903, d. Dec. 12, 1903; Eunice, b. Sept. 18, 1905; John L., b. Sept. 4, 1908.  
 882. WILLIAM M., b. June 3, 1885; d. Dec. 6, 1904.  
 883. SYLVIA A., b. Dec. 7, 1892.

[421.] SARAH SIMPSON CONDIT (of Ira Smith) married, Dec. 23, 1875, James Kennedy, born Oct. 30, 1852. She died Jan. 5, 1892. He married second, Mary J. Condit (of Daniel Day) [459]. He resides in Rushsylvania, Ohio.

## CHILDREN.

884. JAMES I. F., b. Dec. 1, 1878; d. July 5, 1879.  
 885. WILLIAM E., b. March 28, 1881; m., Feb. 18, 1903, Olive Shape. Residence, Rushsylvania, Ohio. Had Dorothy L., b. March 9, 1911; Sarah M., b. July 4, 1913.  
 886. IVY MYRTLE, b. Sept. 15, 1883; m., Aug. 29, 1908, Milo E. McVey, b. July 27, 1882. Residence, Rushsylvania, Ohio. Had Alma K., b. July 18, 1909.  
 887. RUSSELL WALLACE, d. in infancy.

[424.] JOHN M. CONDIT (of Ira Smith) married Sarah C. Brown, born in Mannington, W. Va., in 1860; died Jan. 9, 1889. He died Feb. 4, 1888.

## CHILD.

888. GEORGE SMITH, b. Jan. 27, 1887.

[425.] MARTHA LUCINDA CONDIT (of Ira Smith) married, Dec. 31, 1882, Alexander P. Rush, born Dec. 14, 1852; died April 7, 1898. She resides in Deer Lick, Pa.

## CHILD.

889. MORGAN BENTA, b. July 18, 1885; single. Deer Lick, Pa.

[448.] EZEKIEL E. CONDIT (of Ezekiel W.) married, Oct. 28, 1885, Eliza Miller, born in Jasper County, Iowa, Oct. 25, 1865. He is a breeder of poultry in Orilla, Iowa.

## CHILDREN.

890. EDNA, b. Oct. 10, 1887; d. Sept. 20, 1888.  
 891. ROBERT M., b. Feb. 20, 1891.

[455.] GEORGE M. CONDIT (of Daniel Day) married, Jan. 6, 1876, Lydia Horn, born Feb. 25, 1854. He is an undertaker in Carmichaels, Pa.

## CHILDREN.

892. CATHERINE D., b. June 8, 1877.  
 893. WALTER H., b. June 25, 1880.

[456.] EUNICE CONDIT (of Daniel Day) married, Sept. 30, 1875, Robert Benson McGlumphy, born Oct. 17, 1853. They reside in Claysville, Pa.

## CHILDREN.

894. GEORGE, b. July 1, 1876; m., Sept. 19, 1901, Carrie E. Courtwright, b. June 28, 1883. Had Gaylord E., b. June 4, 1902; Howard, b. Nov. 20, 1914. Residence, Washington, Pa.  
 895. EMMA F., b. Oct. 13, 1878; m., Sept. 16, 1903, Gaylord K. Lewis, b. Feb. 25, 1879. Residence, Washington, Pa. No children.  
 896. ROBERT LEO, b. Jan. 22, 1890; m., Nov. 26, 1912, Alta P. Sprowles, b. July 11, 1889. Had Dorles L., b. Dec. 9, 1913. Residence, Claysville, Pa.

[457.] ISAAC CONDIT (of Daniel Day) married, Aug. 18, 1881, Clara B. Clutter, born Dec. 26, 1880. He died Aug. 21, 1892. She resides in Waynesburg, Pa.

## CHILDREN.

897. FLORENCE ELSIE, b. July 23, 1882.  
 898. ALVERNA MAE, b. Aug. 22, 1884.  
 899. OLA BEATRICE, b. July 18, 1886.  
 900. JANIE MARETTA, b. March 12, 1888; unm. Waynesburg, Pa.

[458.] CHARITY A. CONDIT (of Daniel Day) married, May 13, 1880, William Auld, born in 1854. They reside in Dunns Station, Pennsylvania.

## CHILDREN.

901. ELZA C., b. Jan. 10, 1881; m., July 28, 1911, Isabella Erickson. Residence, Scottdale, Pa. Had Alice A., b. May, 1913; Ralph, b. June, 1914.  
 902. BLAINE P., b. Dec. 12, 1883; m., March 25, 1908, Sara E. Teagarden, b. May 3, 1887. Residence, Dunns Station, Pa. Had Olive J., b. Oct. 20, 1909; Blaine E., b. July 5, 1912.  
 903. HARRY M., b. June 1, 1887; m., Jan. 12, 1908, Bertha Tennis. Residence, Prosperity, Pa. Had Frank L., b. Oct., 1910.  
 904. HUGH D., b. May 11, 1895; d. June 29, 1895.  
 905. WILLIAM H., b. May 3, 1899.  
 906. RUSSELL R., b. April 28, 1902.

[459.] MARY J. CONDIT (of Daniel Day) married, March 19, 1894, James Kennedy, born Oct. 30, 1852. His first wife was Sarah S. Condit (of Ira Smith) [421]. Mary J. died Feb. 22, 1911. He is a farmer in Rushsylvania, Ohio.



## CHILDREN.

907. JOHN LESLIE, b. March 6, 1895.  
 908. JAMES HILBERT, b. Feb. 22, 1897.  
 909. CHASE D., b. Nov. 16, 1898; d. July 21, 1900.  
 910. HAROLD OSCAR, b. May 13, 1906.

[461.] LUCY BELLE CONDIT (of Daniel Day) married, Oct. 29, 1887, Oliver Mankey, born Aug. 4, 1865. She died Oct. 30, 1891. He resides in Amity, Pa.

## CHILDREN.

911. GEORGE D., b. Sept. 20, 1888. Nineveh, Pa.  
 912. LEE, b. Dec. 4, 1890. Smithton, Pa.

[462.] WILLIAM CONDIT (of Daniel Day) married, Oct. 27, 1892, Lizzie Wolfe, born Nov. 23, 1871. He died Jan. 19, 1912. She resides in Waynesburg, Pa.

## CHILDREN.

913. FRED, b. Dec. 16, 1896.  
 914. CHARLES, b. April 3, 1900.  
 915. RAYMOND, b. Dec. 4, 1906.  
 916. LYNN, b. Jan. 5, 1912.

[464.] ALTA E. CONDIT (of Daniel Day) married, June 20, 1895, W. Scott Tombaugh, born Dec. 24, 1869. He is a stockman and dairyman in Scenery Hill, Pa.

## CHILDREN.

917. ELI HILBERT, b. Nov. 14, 1896.  
 918. RUTH, b. Sept. 16, 1905.

[466.] EMMA M. CONDIT (of Isaac V.) married, Sept. 4, 1890, Benjamin F. Close, who died. She married second, June 22, 1909, Ralph P. Miller. They reside in Baltimore, Md.

## CHILD BY CLOSE.

919. HAZEL IRENE, b. July 13, 1891; m., June 4, 1908, William Watson. Residence, Big Springs, Ohio. Had Donald E., b. June 28, 1909.

[468.] ANN M. CONDIT (of Wickliffe) married, April 11, 1843, Victor Arnold, born Dec. 14, 1821. He was engaged as a tanner and shoe manufacturer in Galena, Ohio, for many years. In 1865 he moved to Condit Township, Champaign County, Ill., and engaged in farming. He died Nov. 23, 1900. She died Dec. 24, 1902.

## CHILDREN.

920. IRWIN BURNETT, b. May 6, 1844; m., Nov. 12, 1867, Emma Victoria Shaw, b. Jan. 16, 1844; d. June 18, 1873. Had: Myrtle, b. Jan. 31, 1869; d. Oct. 17, 1870. Gertrude, b. Sept. 6, 1871; m., Jan. 2, 1906, Edwin M. Campfield. Edna V., b. June 18, 1873; m. Gerald P. Lumsden. He m., second, Aug. 6, 1873, Amelia Loveless Avery, widow of Thomas Avery, b. Sept. 30, 1843; d. Nov. 5, 1908. Had: Abbie Louise, b. Jan. 31, 1877; m., Jan. 11, 1904, Wade N. Hampton. Alice B., b. Dec. 19, 1880; m., 1909, Rollin E. Baker; she d. May 11, 1913. He m., third, Feb. 14, 1910, Lizzie M. Strother, widow of A. B. Strother, b. May 26, 1851. He is secretary of Campfield Raggle, Block County, Richmond, Ind., and is Patriotic Instructor and Lecturer of G. A. R., Department of Indiana.
921. GRANT PIERSON, b. Nov. 5, 1845; m., May 17, 1871, Anna Harmon. He d. March 24, 1874. Had Josephine and Grant; d. 1909.
922. JUSTINE AUBERT, b. Aug. 8, 1847; m., Sept. 8, 1869, Melvina Cramer, who d. May 16, 1870. He m., second, Jan. 1, 1876, Jennie Holmes, who d. Aug. 17, 1903. He m., third, Feb. 15, 1905, Anne Thompson. Had: Jessie D., b. Jan. 10, 1877; m., Sept. 7, 1898, David F. Hadley. Warren H., b. July 18, 1881; m., Dec. 28, 1910, Ethel Page. They had Jane Holmes, b. Nov. 19, 1913. He is in the wholesale business in shades and curtains in Pittsburgh, Pa.
923. JULIA SAMSON, b. June 1, 1852; m., Dec. 31, 1874, George A. Barton. She d. in Auburn, Me., Feb. 6, 1910. Had Leof M., Emma, Victor, d. 1909; Robert, d. 1890; George and Dorothy.
924. SARAH R., b. July 17, 1854; unm. Champaign, Ill.
925. EMMA LOUISA, b. Aug. 23, 1856; m., June 13, 1878, Rev. Robert M. Stevenson, D. D., b. July 17, 1848. He is a Presbyterian clergyman in Fair Oaks, Cal. Had: Rowena N., b. July 9, 1879; m., Sept. 1, 1903, Rev. Samuel W. Huffer, a Presbyterian clergyman in Portland, Ind. Minnie C., b. Nov. 25, 1880; m., Nov. 28, 1909, Frank J. Hughes; Omaha, Nebraska.
926. WARREN J., } Twins; b. March 1, 1859. Warren d. Nov. 5,  
927. WADE C., } 1864. Wade d. March 24, 1859.
928. EDNA V., b. Aug. 12, 1861; d. July 14, 1863.

[469.] JOB D. CONDIT (of Wickliffe) married, Feb. 23, 1847, Harriet Jenks. He established a tannery in Gilboa, Ohio, where he died Aug. 31, 1849. She died in Rochelle, Ill.

## CHILDREN.

929. LYSANDER, b. Dec. 17, 1848.
930. JOB W., b. Dec. 29, 1850; d. Feb. 19, 1866.

[470.] RODNEY BRICE CONDIT (of Wickliffe) married, April 8, 1852, Edith C. Howell (of Elias), born Nov. 14, 1833; died Nov. 4, 1884. He was a farmer in Champaign, Ill., where he died March 7, 1898.



Jersey, Ohio. This colony was soon organized into a Presbyterian church. In 1859 and 1860 six men and women of this settlement were removed by death, among which number was Mrs. Lennington, who died Dec. 29, 1859. He died Jan. 17, 1913.

## CHILDREN.

952. JOHN E., b. Dec. 5, 1853; d. in infancy.  
 953. HELEN, b. Jan. 20, 1856; m., May, 1875, John Trevett. Residence, Champaign, Ill. Had Ross, d.; John H., Helen M. and Bessie H.  
 954. GRANT E., b. Oct. 20, 1857; m., Dec. 31, 1878, Mary F. Weeks, b. April 9, 1860. He is proprietor of Rhea Hotel, Walnut Ridge, Ark. Had: Julia W., b. Nov. 26, 1879; m., Jan. 7, 1910, John J. Powers. Eva J., b. Aug. 18, 1881; m., Dec. 25, 1905, H. Roy Warner. Helen M., b. Oct. 20, 1883; m., Sept. 16, 1907, Charles A. Bull.

[473.] JOHN O. CONDIT (of Wickliffe) married, Feb. 10, 1857, Caroline C. Howell. He was one of the colony who settled in Condit Township, Ill. He died there Sept. 9, 1860. His widow married second, Gorham Varney. They resided in Chicago, Ill.

## CHILDREN.

955. ORLOFF W., {Twins; b. Feb., 1858. Orloff W. was drowned  
 956. OTHO H., { in Chicago, Aug. 12, 1875. Otho H. d. Aug.  
 10, 1858.  
 957. IRENE, d. in infancy.

[474.] PHEBE CONDIT (of Wickliffe) married, Sept. 11, 1856, Henry Putnam, eldest son of Rev. Charles M. Putnam, who for forty years was pastor of the Presbyterian Church in Jersey, Ohio. He was born Aug. 15, 1832. They were two of the early Jersey settlers in Condit Township, Ill. She died Nov. 20, 1904. He resides in Champaign, Ill.

## CHILDREN.

958. ALICE CATHERINE, b. Oct. 23, 1857; unm. Champaign, Ill.  
 959. JULIA CONDIT, b. June 10, 1861; m., Sept. 3, 1885, Charles H. Lilly, b. Jan. 20, 1860. She d. Nov. 13, 1908. Had Wilmot H., b. July 8, 1886; m., June 3, 1909, Beulah Yerkes. Farwell P., b. July 27, 1888; m., Jan. 15, 1914, Elizabeth Sander. Dorothy P., b. Sept. 12, 1889; m., March 3, 1914, John H. Perry. Marion M., b. June 1, 1899. All reside in Seattle, Wash.  
 960. ROSE E., b. April 20, 1864; d. in infancy.  
 961. CHARLES W., b. April 4, 1866; m., March 6, 1893, Tina B. Yexley, b. April 28, 1869; d. Feb. 14, 1902. Had Kate, b. May 15, 1897; Alice E., b. April 12, 1900, d. Oct. 12, 1900; George D., b. Jan. 30, 1902. He m., second, Sept. 4, 1904, Susan B. Clark, b. July 28, 1867. Had infant, b. Dec. 17, 1911; d. unnamed. He is a farmer in Champaign, Ill.  
 962. JOHN WILLETT, b. Dec. 9, 1868. A dentist in Seattle, Wash.

[476.] EBENEZER (or Eben) CONDIT (of Wickliffe) was born in Jersey, Ohio, March 31, 1837. He married, Oct. 1, 1866, Hannah E. Harrison ([482], Part I), widow of John C. Berger, who died in the army during the Civil War. She is a daughter of Martha Condit (of Jotham). His entire life was spent on the farm on which he was born. He and his wife were most hospitable and their home was ever open to the many friends and relatives who delighted to visit them. He had a strong love for the family name and ancestry, and without his able assistance and hard, faithful work, the 1885 edition of the family record would not have been compiled and published. He was an elder in the Presbyterian Church in Jersey. He loved the church, and service to humanity was the keynote to his life, which ended here Sept. 15, 1913. In the words of a lifelong friend, "We recall him without sorrow, for we hold that sorrow for one who plays his part well and leaves this stage with dignity is a shameful folly; at any rate, so long as the world retains the measure of his good work and so long as he lives enshrined in our memories, so long he lives immortal."

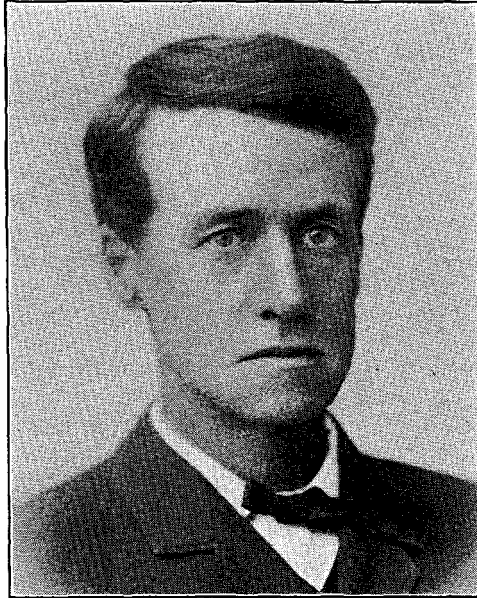

note to his life, which ended here Sept. 15, 1913. In the words of a lifelong friend, "We recall him without sorrow, for we hold that sorrow for one who plays his part well and leaves this stage with dignity is a shameful folly; at any rate, so long as the world retains the measure of his good work and so long as he lives enshrined in our memories, so long he lives immortal."

#### CHILDREN.

- 963. HELEN, b. May 7, 1868; m. Walter P. Condit [997] (of Casper R.).
- 964. AUGUSTA M., b. April 24, 1870; unm. She is Acting Head Nurse for the Instructive District Nursing Association, Manager of the Columbus Baby Camp for that association, Columbus, Ohio.
- 965. JOHN B., b. Jan. 27, 1875.
- 966. JULIA, b. Feb. 27, 1878; d. Jan. 15, 1903.
- 967. ANNA M., b. Sept. 13, 1880.

[482.] HETTY CONDIT (of James B.) married, Sept. 29, 1859, Beman Churchill Beach, born Nov. 22, 1835. He is a grain merchant. Has been twice mayor of the city of Champaign, Ill. They celebrated their golden wedding in 1909. She died July 23, 1911.

## CHILDREN.

968. BAYARD EDWARDS, b. Nov. 30, 1860; m. Meta Macknet, b. Nov. 25, 1860. They reside in Huron, S. D., where he is President of Dakota Savings and Loan Co. Had Bayard M., b. Jan. 31, 1888; Dorothy B., b. Feb. 17, 1893.
969. CLARA B., b. July 9, 1862; m., Oct. 23, 1883, W. H. Magoon. Residence, Hillsboro, Ill. Had Helen C., b. 1886; m. F. J. Eckenfelz; Wilhelmina, b. 1900.
970. JAMES CONDIT, b. March 19, 1864; m., Dec. 27, 1889, Hattie Forrester, b. April 2, 1869. Residence, Hilliard, Fla. No children.
971. FRANCIS B., b. Sept. 19, 1865; d. June 15, 1866.
972. CHANDLER C., b. July 19, 1867; m., July 28, 1892, Dolly Addington, b. Nov. 20, 1872. Residence, Oak Park, Ill. Had Clara May, b. Dec. 19, 1893.
973. JESSIE L., b. Dec. 6, 1869; m. Ray O. Wheeler. Columbus, Ohio.
974. HETTY MABEL, b. Dec. 19, 1872; m., Dec. 16, 1896, Herbert H. Wright, b. Nov. 13, 1874. Residence, Champaign, Ill.
975. HELEN JOSEPHINE, b. Dec. 19, 1875; unm. Champaign.
976. PAUL MAXWELL, b. May 27, 1878; m., in 1906, May Clenenger. Residence, Rankin, Ill. Had Virginia and Maxine.

[483.] OGDEN M. CONDIT (of James B.) married, June, 1866, Minerva Byram, born in Newark, Ohio, March 4, 1846; died Oct. 28, 1909. They resided in Champaign, Ill., where he died May 29, 1893.

## CHILDREN.

977. ARTHUR GRANT, b. April 30, 1867.
978. CHARLES, b. Feb. 10, 1877; d. Aug. 29, ———.

[484.] GEORGE CONDIT (of James B.) married, Oct. 22, 1863, Mary Carr, born June 29, 1844; died June 24, 1885. He married second, Jan. 27, 1886, Lizzie Pieffer, born in 1856; died Jan. 15, 1889. He married third, June 30, 1891, Helen Myers, who survives him. He went from Ohio to Illinois in 1857 and engaged in farming until 1872, when he entered the hardware business in Rantoul. He continued this business until 1897, when he moved to Gifford, Ill., where he died July 27, 1913. He was a member of the Congregational Church and served for many years as a deacon.

## CHILDREN BY MARY CARR.

979. LEE B., b. March 18, 1865; d. 1866.
980. JAMES A., b. Feb. 2, 1867.
981. LEWIS, b. Dec. 2, 1868; d. Sept. 15, 1879.
982. STELLA, b. Sept. 10, 1874.
983. CHARLES C., b. Jan. 1, 1877.

## CHILD BY LIZZIE PIEFFER.

984. LETA B., b. Dec. 1, 1888; m., Nov. 14, 1907, Dr. Leo C. Miller, b. April 10, 1883. Residence, Champaign, Ill. No children.

## CHILDREN BY HELEN MYERS.

985. THERESA IRENE, b. May 12, 1892; unm.  
986. HARRIET LOUISE, b. May 8, 1895; unm.

[485.] BARRETT CONDIT (of James B.) married, April 6, 1867, Jane Babb, born Jan. 19, 1848. He was a farmer near Huron, Dak. He died Dec. 5, 1900. She resides in Harvey, Ill.

## CHILDREN.

987. LISLE FRANCIS, b. April 10, 1868.  
988. WILLIAM MAIN, b. July 30, 1870.  
989. CHARLES HORTON, b. Sept. 1, 1873.  
990. ANNIE BELLE, b. Oct. 17, 1878.  
991. ROSS MADISON, b. May 10, 1881.  
992. AMANDA C., b. Sept. 5, 1884.  
993. BESSIE MAY, b. April 15, 1887; unm. Harvey, Ill.

[486.] WILLOUGHBY R. CONDIT (of James B.) married, Sept. 15, 1869, Elizabeth D. Condit [599] (of Philip), who died July 11, 1871. He married second, Oct. 6, 1880, Margaret E. Dunlap, born July 9, 1846; died Oct. 28, 1913. He was a veteran of the Civil War, and a farmer in Rochelle, Ill. He died Feb. 7, 1904.

## CHILDREN.

994. Infant son, b. Aug. 25, 1882; d. same day.  
995. ROY W., b. Sept. 7, 1883; m., Oct. 9, 1913, Hallie Karr, b. June 18, 1889. He is Claim Adjuster, Ill. Traction Co. Residence, Springfield, Ill. No children.  
996. CALISTA ARABELLA, b. Nov. 12, 1886; m., Dec. 9, 1904, Cecil V. Vance, b. March 10, 1882. He is a telegrapher. Residence, White Earth, N. Dakota. No children.

[487.] CASPER REED CONDIT (of James B.) married, Oct. 27, 1868, Maria Crane Pierson (of Nelson, Jersey, Ohio), born Oct. 21, 1842. He was a farmer in Champaign, Ill., where he died Jan. 11, 1913. She resides in Dewey, Ill.

## CHILDREN.

997. WALTER PIERSON, b. July 26, 1869.  
998. JAMES BURNETT, b. June 4, 1872.  
999. JANET EVELYN, b. Sept. 9, 1874; m., June 22, 1895, Arthur W. Condit (of Albert Barton) [949].  
1000. ANNIE MABEL, b. Nov. 20, 1876; unm. Dewey, Ill.  
1001. DONALD S., b. Oct. 25, 1878.  
1002. PAUL THAYRE, b. Sept. 13, 1882; single. Dewey, Ill.  
1003. MARY HELEN, b. May 18, 1885.

[490.] MARGARETTA CONDIT (of Zenas) married, July 3, 1842, Alfred Monroe, born in Westchester County, N. Y., Nov. 25, 1815. They settled in Hennepin, Ill., in 1845. He died March 2, 1901. She died Feb. 6, 1910.

## CHILDREN.

1004. MARIETTA, b. July 29, 1843; m., Nov. 19, 1862, Samuel Sutcliffe, b. Aug., 1836; d. May 6, 1901. She resides in Hennepin, Ill. Had Alfred, Anna, d.; Nellie and Jessie.
1005. ANNIE, b. Sept. 12, 1845; d. Feb. 8, 1852.
1006. EDWARD M., b. Nov. 13, 1847; d. July 23, 1848.
1007. GEORGE M., b. Sept. 10, 1849; m., June 7, 1878, Mary L. Hannum. He was a horseshoer; now retired. Resides in Forrest, Ill. Had: Alfred, b. July 29, 1882; single. Magela, b. May 27, 1884; m., April 3, 1904, Fred B. Clark; conductor on the Wabash R. R. Oren James, b. June 12, 1890; single. Hazel, b. Dec. 10, 1894; m., Nov. 17, 1914, Harry O. Franklin. Forrest, Ill.
1008. FRANK L., b. June 13, 1858; m., Dec. 31, 1882, Frances Schermerhorn. Residence, Hennepin, Ill. Had Chester, Mae, d., Margaret, d.; Dorothy and Kate.

[491.] SARAH A. CONDIT (of Zenas) married, March 16, 1861, Ezra B. Keeler, born July 16, 1819; died in Yonkers, N. Y., June 14, 1911. He was a widower. She was his third wife. He was a hatter by trade, but entered the grocery business, retiring in 1903. She died in Yonkers, April 25, 1913.

## CHILD.

1009. FRANK L., d. in infancy.

[492.] GEORGE LAFAYETTE CONDIT (of Zenas) married, Oct. 8, 1842, Martha Elizabeth Wilde, born Oct. 15, 1826; died Jan. 27, 1863. He married second, Jan. 21, 1871, Emma Bolton, who died Aug. 17, 1903. He was the proprietor of the old Broadway House in Yonkers. Soon after 1850 he was employed in the New York Custom House and later by the Inman and American Steamship Lines. He died July 7, 1894.

## CHILDREN BY MARTHA E.

1010. JULIA MATILDA, b. Dec. 24, 1843; d. Aug. 2, 1844.
1011. GEORGE LAFAYETTE, 2d, b. Jan. 26, 1845. He was employed in the New York General Post Office since 1865. He resided in Brooklyn, N. Y., where he d., unm., May 29, 1916.
1012. LAURA, b. Jan. 11, 1848.
1013. IRENE, b. July 7, 1851; d. Sept. 24, 1853.
1014. IRA, b. Nov. 25, 1854.
1015. RALPH, b. Oct. 31, 1859.

## CHILD BY EMMA.

1016. DELLA EDITH, b. Oct. 23, 1871.



[501.] HARVEY WARD CONDIT (of Reuben H.) married, Oct. 26, 1854, Sarah R. Howe (of William), born in Hartford, Ind., Nov. 27, 1835. He was a grain dealer in Ludlow, Ill., and later removed to St. Joseph, Mo., where they are living in the enjoyment of good health and a happy companionship.

## CHILD.

1017. WILLIAM H., b. Feb. 2, 1857; m., April 9, 1884, Mary E. Seaton (of John), b. Sept. 30, 1859, in Alton, Ill. He is a dentist in Kansas City, Mo. No children.

[502.] CHARLES A. CONDIT (of Reuben H.) married Laura Winn. They resided in Sullivan County, Ind. They had a daughter, Nora, who is said to have married William Parker and had a family of five children. They resided in Crawford County, Ind. Inquiries have failed to locate the family.

[504.] SARAH E. CONDIT (of Reuben H.) married, May 31, 1859, William Parker, born Nov. 20, 1831, in York, Ill. They resided in Robinson, Ill., where he died June 11, 1902. She resides in Arkansas City, Kan.

## CHILDREN.

1018. CHARLES C., b. Feb. 5, 1860; m., March 31, 1886, Etta Leachman. He is a merchant in Enid, Okla. Had Dorothy Louise.
1019. FREDERICK C., b. June 21, 1862; m., July, 1884, Nora Hulz. He is a merchant in Enid, Okla. Had Mary Naomi.
1020. HARRY W., b. March 9, 1865; m., March 28, 1893, Pauline A. Paulson, b. Jan. 8, 1875. He is connected with a lithographing company in Salt Lake City, Utah. Had Leon H., b. June 5, 1894; Leslie M., b. Jan. 9, 1896; Helen M., b. May 14, 1898; William E., b. June 5, 1901; Edna L., b. Aug. 31, 1903; Phyllis I., b. Dec. 19, 1906; Sarah E., b. Dec. 22, 1908; Ward M., b. June 26, 1910; Dorothy P., b. Aug. 27, 1912, and Charles, b. April 1, 1915.
1021. LOUIE, b. Sept. 2, 1868; d. Jan., 1873.
1022. MARGARET A., b. June 13, 1872; unm.; Wichita, Kan.
1023. FANNIE IRENE, b. Jan. 1, 1878; m., June 27, 1905, Frank L. Porter, a traveling salesman. Resides in Arkansas City, Kan. No children.

[505.] JOHN B. CONDIT (of Reuben H.) married, Nov. 21, 1865, Christa A. Newlin, born Oct. 30, 1842; died Feb. 5, 1895. They resided in Robinson, Ill. He died April 26, 1902.

## CHILDREN.

1024. LUCY N., b. Dec. 17, 1866; d. Nov. 24, 1870.
1025. HARRY D., b. May 2, 1871; m., Dec. 26, 1893, Myrtle M. Orcutt, who d. May 19, 1897. He m. second, May, 1902, Jennie Goodwin. Residence, Robinson, Ill. No children.

1026. FRANCIS M., b. April 21, 1874; d. Oct. 4, 1876.  
 1027. HERBERT A., b. April 11, 1877; single; Bloomington, Ill.  
 1028. ANNA B., b. Jan. 20, 1880; m., April 1, 1909, George W. Michenor, b. Dec. 23, 1884. He is traffic manager for Sun Company, Narberth, Pa. No children.

[506.] EDWIN C. CONDIT (of Reuben H.) married Cedula Lambert, born April, 1843. They resided in Arcola, Douglas County, Ill.

## CHILD.

1029. FREDERICK, b. May 10, 1869.

[513.] WILLIAM HENRY CONDIT (of Stephen J.) married, Feb. 28, 1853, Mary Allen, born May 2, 1834; died Sept. 28, 1896, in Essex Fells, N. J. He was a shoemaker by trade, and resided in Roseland. He served in Company C, Seventh New Jersey Volunteer Infantry, and in Company K, Twenty-first Veteran Reserve Corps. He was a member of Bartlett Post, G. A. R., of Caldwell. He died April 6, 1916.

## CHILDREN.

1030. CLARA C., b. Sept. 9, 1859.  
 1031. EDWARD A., b. April 15, 1861.

[516.] FRANCIS CONDIT (of Stephen J.) married, Sept. 1, 1862, Mary E. Davenport (of Peter), born April 4, 1846; died Nov. 30, 1895. He married second, Sept. 18, 1911, Lydia Pitney, born Nov. 3, 1862. He is a shoemaker by trade, and served in Company D, Twenty-sixth Regiment, New Jersey Volunteer Infantry, in the Civil War. They reside in East Orange.

## CHILDREN.

1032. LAURA A., b. June 12, 1864; m. ——— Howell. Resides in Brooklyn, N. Y. Had Gladys, b. Feb. 18, 1894.  
 1033. ELLA ELY, b. Jan. 14, 1867.  
 1034. MARY E., b. June 24, 1869; m., June 24, 1906, Arthur E. Fife, who d. Dec. 6, 1909. She resides in Brooklyn, N. Y. No children.  
 1035. PETER J., b. Dec. 19, 1872; m., 1894, Lena Wolf.  
 1036. CHARLES G., b. Oct. 24, 1874.  
 1037. MARTHA S., b. March 17, 1877; m., Dec. 24, 1894, Thomas McNally. They reside in Orange. Had John D.  
 1038. MARCUS W., b. June 2, 1879.  
 1039. LESLIE G., b. Oct. 16, 1880.

[517.] FILLMORE CONDIT (of Stephen J. and Catherine) was born Sept. 4, 1855, in Roseland, N. J. He had limited school advantages, but inherited health and a love for reading, and early learned that it is possible to work without being unhappy. His first employment was on his father's farm, then carrying papers during part of the Civil War, and in the village store beginning in 1867. In 1869 he worked in a Caldwell sawmill, and from 1870 to 1873 in the meat business and on a railway being constructed in Verona. From 1873 to 1879 he was employed in a Newark store, and during this time invented a fastener for refrigerator doors which came into general use. From 1879 to 1890 he had a meat and produce market in Newark, manufactured hardware, and had extensive real estate interests in East Orange and Arlington. March 30, 1881, he married Ida Francis Rafter, born in Newark, N. J., Nov. 19, 1858, and they had four children, Jane, Everett, Jessie and Donald, and adopted another, Clarence Neary. In 1890 he removed with his family to Verona, and while there gave much time and thought to local public interests, giving an attractive park to the community and serving as a member of the Essex County Board of Freeholders. Removing to California in 1899, he became interested in the oil industry and later had charge of the Eastern business of one of the largest petroleum companies. He now resides in Essex Fells, N. J., and is connected with several business enterprises, steamship, oil and banking, and is serving as chairman of the executive committee of the National Anti-Saloon League, president of the American Issue Publishing Company, president of the Hospital for Women and Children of Newark, and president and treasurer of the board of trustees of the Verona Methodist Episcopal Church. He is intensely interested in the family history and has served as president of the Condit Family Association, the annual reunions of which have been held at his home on several occasions. His interest in the revision of the family record is largely responsible for that work. Early in

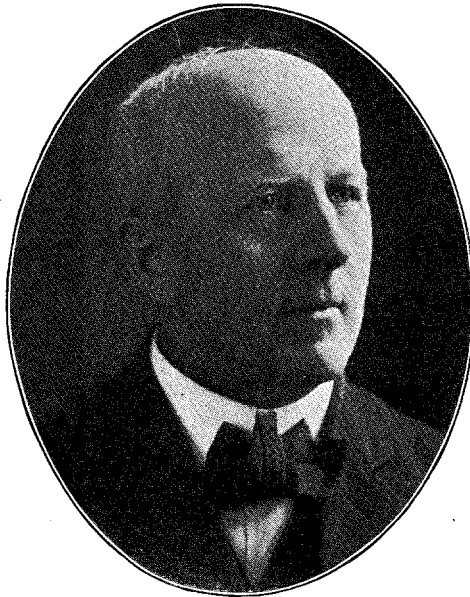

life he developed some talent as a speaker and writer. A leaflet of his, "Silver Prophecies," and a pamphlet, "The Relation of Saloons to Insanity," attracted wide attention. A friend's opinion was expressed by Rev. J. A. Hensey, D. D., in the dedication of his book, "Poverty and Preaching": "To Fillmore Condit, whose genial smile, broad sympathies, Christian benevolence and constant friendship have been appreciated through the years, this little book is dedicated by the author."

## CHILDREN.

- 1040. JANE RAFTER, b. Jan. 4, 1882.
- 1041. FILLMORE EVERETT, b. April 15, 1883.
- 1042. JESSIE MAY, b. Aug. 22, 1885.
- 1043. DONALD PAUL, b. June 16, 1900.

[519.] STEPHEN WILLIS CONDIT (of Stephen J.) married, Feb. 13, 1888, Mary M. E. Trelease, born in Newark, N. J., Nov. 17, 1863. He was for many years employed in the postoffice in Newark, N. J., where he died April 2, 1909. She resides in Nutley, New Jersey.

## CHILDREN.

- 1044. WILLIS GILBERT, b. Aug. 13, 1889.
- 1045. LEAH C. M., b. Feb. 26, 1893.

[520.] PETER CADMUS CONDIT (of William S.) married, Sept. 25, 1858, Mary E. Henion, born May 20, 1840; died March 29, 1881. He married second, May 31, 1888, Louisa E. Millington, born 1851; died Oct. 6, 1916. They resided in Caldwell, N. J., where he died Jan. 13, 1910.

## CHILDREN BY MARY.

- 1046. ADELE A., b. Aug. 15, 1859; m., April 19, 1882, Edward J. Seymour, who d. April 9, 1914. She d. June 7, 1904. Had George, d. in infancy.
- 1047. ELINORA, b. March 5, 1862; d. Dec. 6, 1868.
- 1048. WILLIAM H., b. Aug. 25, 1863.
- 1049. FREDERICK D., b. Dec. 21, 1868.
- 1050. LOUELLA E., b. Nov. 13, 1875; unm.; New York City.

## CHILD BY LOUISA.

- 1051. CLARA LOUISE, b. Dec. 24, 1890; unm.; Caldwell, N. J.

[521.] ZENAS E. CONDIT (of William S.) married, Nov. 29, 1859, Anna Eliza Buckingham, born in Covington, Ohio, Feb. 2, 1842. They resided in Fredonia, Kan., where he died Aug. 8, 1906.

## CHILDREN.

- 1052. EDITH M., b. Oct. 15, 1860.
- 1053. IDA BLANCHE, b. April 24, 1864.
- 1054. WILLIAM H. H., b. Aug. 22, 1868.
- 1055. FRANK R., b. June 28, 1874; d. Feb. 25, 1875.
- 1056. ELIZABETH, b. Dec. 8, 1878; unm.; Fredonia, Kan.

[523.] WILLIAM HENRY HARRISON CONDIT, of Caldwell, Essex County, N. J., was born there Dec. 15, 1840, his parents being William Smith and Elizabeth (Cadmus) Condit. Mr. Condit received a public school education in his native place. He entered the service of his country Aug. 28, 1861, as sergeant in Company C, Seventh New Jersey Volunteers, and served until the close of the war, being mustered out with an honorable discharge July 28, 1865. His record as a soldier was of exceptional merit and he was promoted to second lieutenant Sept. 10, 1864; to first lieutenant Jan. 10, 1865, and was in command of the company during the latter part of his service. For many years he was engaged in the building business. From the time of the organization of the Caldwell Borough Council he served as a member until he resigned in 1914. He is an active and prominent Republican, and has occupied the position of member of the Republican County Committee. He is commander of Bartlett Post, No. 39, G. A. R., and an active member and past master of Caldwell Lodge, No. 59, F. and A. M. Mr. Condit was married, March 6, 1872, to Agatha L. Canniff, who was born Jan. 28, 1848.

## CHILDREN.

- 1057. CHARLES B., b. Dec. 17, 1872.
- 1058. DELLA MAY, b. April 1, 1875; m., Oct. 7, 1907, Francis C. Courter, b. May 2, 1870, in Newark. They reside in Caldwell. No children.
- 1059. WILLIAM C., b. Aug. 3, 1877; d. April 25, 1882.
- 1060. ETHEL L., b. Aug. 8, 1880; unm.; Caldwell, N. J.

[524.] REUBEN MUNSON CONDIT (of William S.) married, April 11, 1869, Emma Courter, born in Caldwell, N. J., Sept. 26, 1849. He is a carpenter and resided in East Orange. He is a veteran of the Civil War and is in the Home for Disabled Soldiers, Kearny, N. J. She resides with a daughter in Newark.

## CHILDREN.

- 1061. HARRY, b. May, 1871; d. Aug., 1871.
- 1062. BELLE, b. May 26, 1873.
- 1063. STEPHEN G., b. Aug. 5, 1876; m., Sept., 1909, Mebrelle Cruger. Residence, East Orange. No children.
- 1064. BESSIE, b. Nov. 11, 1879; m., Oct. 30, 1901, George Burns. Residence, Newark. No children.
- 1065. JOSEPH S., b. Dec. 12, 1880; m., Aug., 1912, Catherine Sheridan. Residence, East Orange. No children.
- 1066. CLARENCE EARL, b. Sept. 10, 1882; single; Newark.
- 1067. MAY, b. May 1, 1885; m., Oct. 26, 1909, David Richards. Residence, East Orange. No children.

1068. EDITH J., b. April 26, 1888.  
 1069. MARGARET, b. March 2, 1891; m., Aug. 10, 1911, Charles  
 Eveland. Residence, Newark. No children.  
 1070. RUSSELL, b. Dec. 9, 1893; single; Newark.

[526.] MARGARET J. CONDIT (of William S.) married, June 5, 1873, John S. Gilbert. He was a tobacconist in Orange, N. J. He died July 7, 1905. She resides in Newark, N. J.

CHILDREN.

1071. HARRY J., b. April 24, 1874; single; Newark.  
 1072. GEORGE C., b. July 9, 1876; single; Newark.

[530.] SAMUEL HUDSON CONDIT (of Cortlandt R.) was born in New York City, June 14, 1831. His parents moved to Putnam, Ill., in 1836, when that region was a wilderness. His youth was spent on his father's farm. Dec. 19, 1855, he married Rachel A.

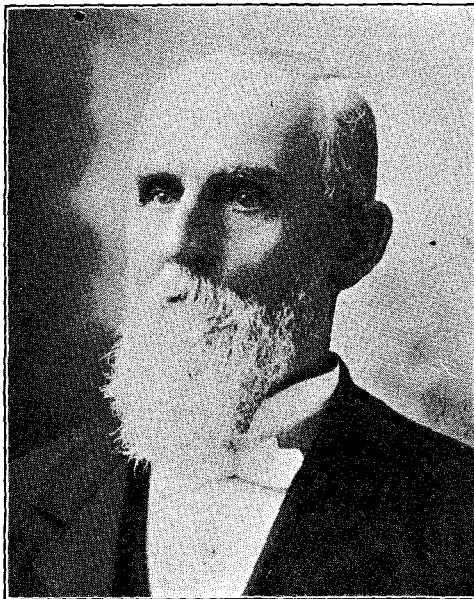

Bacon (of Samuel C.), born in New York, Nov. 26, 1836, by whom he had nine children, most of whom survive him, though scattered from New York State to California. Mr. Condit was a prominent and influential man of the community in which he lived. A stalwart Republican, he was influential in the party of his choice. He had been supervisor, town clerk, assessor and justice of the peace for a generation, holding that office at the time of his death. He was also a Christian man,

whose life was an exemplification of the many many virtues he possessed, as the noble citizen, interested in public affairs and the best interests of his community and the commonwealth. He had a genial disposition, was companionable and kindly, and esteemed by all who knew him. His wife died Dec. 27, 1881. He passed away at the home of his daughter in Peoria, Ill., Aug. 12, 1908.

## CHILDREN.

1073. MARTIN L., b. Dec. 17, 1876.  
 1074. ANNIE A., b. July 15, 1858.  
 1075. PLUMA C., b. Nov. 26, 1860.  
 1076. CHARLES R., b. March 10, 1863.  
 1077. EMMA, b. June 15, 1865.  
 1078. MINNIE, b. Feb. 1, 1867.  
 1079. BELLE C., b. July 16, 1870.  
 1080. SAMUEL C., b. April 4, 1873; m., Feb. 2, 1901, Agnes Olochon. Residence, Blue Island, Ill. No children.  
 1081. WILLIAM B., b. March 20, 1877; m., Nov. 25, 1909, Mary Jeffries Orme, b. Oct. 21, 1869. Residence, Los Angeles, Cal. No children.

[550.] HARRIET J. A. CONDIT (of Alfred H.) married, Nov. 10, 1880, Henry Hudson Fairchild, born in Morristown, N. J., Oct. 13, 1846; died July 31, 1902. She resides in Morristown.

## CHILD.

1082. MILLARD C., b. July 4, 1887; m., Feb. 2, 1910, Mabel Edna Taylor, of Jacksonville, Fla. Had Richard C., b. March 3, 1912. Residence, Morristown.

[558.] PHILIP MARTIN CONDIT (of James W.) married, Aug. 20, 1883, H. Celestia Steinhauer, born in Weston, Ohio, May 26, 1862. He has been engaged as teacher and superintendent of schools since his graduation from college, and was given the A. B. by the Colorado State College. Mrs. Condit is a graduate of the College of Physicians and Surgeons in San Francisco, Cal. They reside in Salt Lake City, Utah.

## CHILDREN.

1083. LEONA JETT, b. Sept. 25, 1886; unm.; is a graduate of Colorado University, with A. B., and is teaching in the Berkeley, Cal., High School.  
 1084. OLIVE BLANCHE, b. Dec. 12, 1887; unm.; is a graduate of Colorado University, with A. B.; is a teacher in the Agricultural Experimental Station, Logan, Utah.  
 1085. PHILIPPA CELESTIA, b. May 28, 1892; unm.; is a graduate of Colorado State Teachers' College; is a teacher in Salt Lake City schools.

[561.] JAMES A. CONDIT (of James W.) married, Nov. 28, 1895, Cora H. Hummer, born in German Valley, N. J., Dec. 15, 1869. He is solicitor for the Continental Insurance Company, of New York. Resides in Denver, Colo.

## CHILDREN.

1086. RUTH ELLEN, b. Sept. 26, 1896.  
 1087. PHILIP M., JR., b. July 22, 1900.  
 1088. GEORGE WILLISON, b. Oct. 8, 1905.

[563.] HARVEY W. CONDIT (of Alfred) married, Oct. 3, 1865, Sally E. Gustin, born in Monroe, Ohio, April 9, 1840. He was a farmer and occupied the land purchased from the government by his grandfather, Philip Condit, in Wood County, Ohio. He moved to Gambier, Ohio, in 1887. He died Feb. 24, 1907. His widow resides in Gambier, Ohio.

## CHILDREN.

1089. LETTIE, b. Aug. 29, 1868; m., April 2, 1890, Dr. Ellsworth J. Hyatt, b. Nov. 3, 1862; d. Dec. 20, 1913. She m., second, June 17, 1915, William J. Neeley. Residence, Wadsworth, Nevada. No children.  
 1090. KATIE, b. Aug. 19, 1871.  
 1091. LELIA E., b. Feb. 3, 1877; m., Sept. 12, 1900, Rev. Edwin B. Redhead, b. Dec. 23, 1874. He is an Episcopal clergyman in Elyria, Ohio. No children.  
 1092. BESSIE A., b. May 13, 1879; m., Sept. 8, 1909, Reginald B. Allen, b. June 3, 1872. He is professor of mathematics in Kenyon College, Gambier, Ohio. No children.

[565.] SARAH J. CONDIT (of Alfred) married, Sept. 14, 1869, Charles C. Whitmore, born in Snyder County, Pa., March 8, 1846; died Sept. 30, 1915. She resides in Salt Lake City, Utah.

## CHILDREN.

1093. ETHEL W., b. July 4, 1870; unm. Salt Lake City.  
 1094. VIRGINIA E., b. Oct. 27, 1874; m., May 29, 1891, Allen M. Hambric. Residence, Jackson, Cal. Had Vera G., b. June 6, 1893; Ellen, b. Aug. 14, 1895; Ethel J., b. June 9, 1898, d. Sept., 1898; Lowell M., b. Sept. 17, 1902; Oryal L., b. Dec. 19, 1906; Belle L. V., b. Sept. 17, 1910; Thomas A., b. July 20, 1914.  
 1095. ALFRED OSCEOLA, b. Jan. 9, 1877; m., May 8, 1901, Jennetta Richards, b. June 13, 1875. He is an inventor and electrician in Salt Lake City. Had Alfred R., b. April 20, 1902; Geneve, b. Dec. 9, 1904.  
 1096. IVA G., b. Feb. 15, 1879; m., Feb. 16, 1908, Henry F. Kirkham, b. Dec. 4, 1877. Residence, Salt Lake City. No children.  
 1097. SARAH F., b. Nov. 4, 1880; d. Dec. 7, 1890.

[566.] JAMES H. CONDIT (of Alfred) married, in 1890, Lily Chenoweth, who died Feb. 19, 1896. He married second, Aug. 29, 1901, Mrs. Jennie Trubody. They reside in San Francisco, Cal.

## CHILD BY LILY.

1098. JOSEPH ALFRED, b. April 20, 1892.

[568.] WELTHA M. CONDIT (of Alfred) married, Jan. 20, 1883, Richard P. Parr, born June 12, 1855. He is a dentist in Wayne, Mich.



## CHILDREN.

1099. MAUD, b. Dec. 2, 1883; d. March 18, 1903.  
 1100. JAMES, b. Sept. 4, 1885; single. Wayne, Mich.  
 1101. LESTER, b. Dec. 9, 1889; single. Wayne, Mich.

[569.] HANNAH E. CONDIT (of Alfred) married, June 7, 1881, John A. Parsons, born March 23, 1858. He is a hardware merchant in Leipsic, Ohio.

## CHILDREN.

1102. JERLIE, b. Dec. 29, 1882; d. Aug. 19, 1884.  
 1103. CONDIT, b. June 20, 1884; m., June 30, 1909, Elizabeth Woodard, b. Feb. 8, 1882. He is a hardware merchant in Leipsic. Had Margaret E., b. Nov. 19, 1910; John F., b. Feb. 16, 1912.  
 1104. THEODORE, b. Dec. 26, 1884; d. Sept. 7, 1885.  
 1105. VEOLA J., b. April 29, 1888; m., Nov. 12, 1911, John E. Werner, b. May 30, 1881. He is a sales manager in Leipsic. Had Jane C., b. Sept. 14, 1913.  
 1106. CHARLOTTE H., b. Aug. 3, 1905; d. Jan. 30, 1906.

[570.] ELLSWORTH A. CONDIT (of Alfred) married, in 1889, Cora Pierce, born March 10, 1866. He was an oil driller and was killed by a falling derrick in Castle, Okla. She resides in East Toledo, Ohio.

## CHILDREN.

1107. HELEN W., b. Nov. 28, 1889; m., Jan. 10, 1908, Clay H. Focht. She d. July 25, 1908.  
 1108. GERALD R., b. May 20, 1891.  
 1109. CHARLES H., b. Dec. 9, 1892.  
 1110. GARNET MARIE, b. Sept. 23, 1896.

[571.] PERRY E. CONDIT (of Alfred) married, March 28, 1901, Birdie L. B. Weston, a widow, born in Mt. Vernon, N. Y., Dec. 12, 1862. He is a miner and school teacher. Residence, Murphys, Cal. No children.

[587.] IDA MAY CONDIT (of Philip P.) married, July 4, 1881, James Roswell Van Vorce. He is a farmer in Weston, Ohio.

## CHILDREN.

1111. MAUDE, b. Nov. 20, 1882; m., May 7, 1911, Warren C. Paltz, b. April 14, 1876. Residence, Toledo, Ohio.  
 1112. ARDELL, b. Nov. 9, 1890; m., Aug. 16, 1913, Paul W. Rusher, b. Nov. 20, 1888. Residence, Toledo, Ohio. Had Virginia E., b. April 1, 1914.  
 1113. MERLE, b. Aug. 26, 1884; m., March 27, 1911, Neta Edgecombe, b. July 19, 1884. Residence, Ann Arbor, Mich.  
 1114. ALBERT, b. Nov. 14, 1886; single. Redford, Mich.  
 1115. RALPH, b. July 3, 1892; single. Toledo, Ohio.

[589.] JASON A. CONDIT (of Philip P.) married, Aug. 8, 1900, Aura M. Walling, born in Wood County, Ohio, Nov. 15, 1878. He is a farmer and breeder of fine poultry in Rushton, Mich.

## CHILDREN.

1116. MILDRED, b. Feb. 20, 1909.  
 1117. ELINOR, b. March 21, 1912.  
 1118. HELEN V., b. Feb. 14, 1914.  
 1119. WILLIAM P., b. Oct. 14, 1915.

[600.] AARON MUNN CONDIT (of Philip) married, Oct. 10, 1871, Martha Alvord Bracken, daughter of Dr. William C. Bracken, formerly of Jersey, Ohio. She was born in Noblestown, Pa., Jan. 27, 1852, and died May 1, 1899. He is a carpenter by trade, but his principal business was farming in Jersey, Ohio, where he resided. He is now with his son, Alfred, on his fruit farm in San Dimas, Cal.

## CHILDREN.

1120. WILLIAM HENRY, b. Aug. 4, 1872.  
 1121. PHILIP CALVIN, b. July 10, 1874.  
 1122. ALFRED MILTON, b. July 30, 1877; m., June 21, 1905, Binnie Belle Fishbaugh, b. Sept. 8, 1877. He has a fruit farm in San Dimas, Cal. No children.

[601.] CHARLOTTE P. CONDIT (of Philip) married, Oct. 10, 1871, William Lawrence Long (of Matthew), born June 16, 1846. He is a teacher. Residence, Marshfield, Mo.

## CHILDREN.

1123. ELIZABETH CONDIT, b. Nov. 3, 1874; m. Rev. Charles A. Gilbert, b. Nov. 5, 1872. He graduated from Drew Seminary of the M. E. Church at Madison, N. J. He is located in Epworth, Iowa. They had Charlotte, b. April 27, 1906, d. in infancy; William H., b. Jan. 4, 1909.  
 1124. MATTHEW PHILIP, b. Sept. 4, 1876; m., April 29, 1903, Nannette De Friese. Had Leota, b. Aug. 25, 1911; Lawrence M., b. Feb. 4, 1914.

[602.] CHARLES WILBUR CONDIT (of Philip) married, June 14, 1877, Jessie C. Thomas (of Rev. Andrew Thomas, Louisville, Ky.), born in Boston, Mass., Aug. 21, 1850. He was a merchant in Jersey, Ohio; moved to Louisville, Ky., where he died May 2, 1908. She resides in Louisville.

## CHILDREN.

1125. CALVIN DODD, b. July 5, 1878; single. Louisville.  
 1126. ARTHUR THOMAS, b. Jan. 13, 1883.

[603.] LEWIS PHILIP CONDIT (of Philip) married, July 6, 1876, Henrietta Dell Robb (of John, Jersey, Ohio), born Nov. 30, 1856.

## CHILD.

1127. CHARLES LEWIS, b. Aug. 16, 1878.

[615.] JULIA CONDIT (of Linus D.) married, July 18, 1869, David J. Gerry, born Dec. 16, 1837. She died Nov. 24, 1871. He died in East Orange, June 2, 1898.

## CHILDREN.

1128. HERBERT L., b. May 1, 1870; m., Sept. 18, 1912, Emma F. Jennings. He is an ice dealer in East Orange.
1129. JULIA, b. Aug. 24, 1871; m., Aug. 10, 1911, Michael Belonger. She d. Oct. 26, 1911.

[616.] ERNEST OGDEN CONDIT (of Linus D.) married, Jan. 25, 1876, Julia F. Behrens, who died Nov. 10, 1876. He married second, Jan. 1, 1879, Sarah E. Butterworth (of Joseph W.), born March 7, 1857. They reside in East Orange. He is a carpenter.

## CHILD BY JULIA.

1130. A son; d., unnamed, Nov. 24, 1876.

## CHILDREN BY SARAH.

1131. LINUS O., b. Jan. 19, 1880; d. April 14, 1880.
1132. ERNEST DODD, b. May 14, 1881.
1133. MARION E., b. July 29, 1883.
1134. JOSEPH F., b. June 16, 1886; single. East Orange.
1135. THOMAS A., b. Sept. 23, 1888.
1136. RUTH, b. July 24, 1890.
1137. ROGER B., b. Aug. 24, 1892; m., June 28, 1916, Ethel D. Weden. They reside in New Haven, Conn.
1138. NATHANIEL O., b. Oct. 2, 1884; d. Jan. 7, 1895.

[618.] ARTHUR LINSLEY CONDIT (of Linus D.) married, Oct. 1, 1875, Josephine Agnes Foster, born Dec. 6, 1856. He died Sept. 2, 1881. She resides in Troy, N. Y.

## CHILDREN.

1139. ARTHUR LINSLEY, b. Oct. 29, 1876, in St. Louis, Mo. He is a motion picture artist; a veteran of the Spanish-American War. Resides in Troy, N. Y.; unm.
1140. ERNEST, b. June 20, 1880; d. June 28, 1880.

[627.] ALFRED J. CONDIT (of Ira A.) married, Dec. 6, 1887, Nellie D. Prior, who died in Minneapolis, Minn., Dec. 6, 1896. He married second, Dec. 26, 1900, Lute Adams, born in Avon, Ill., April 30, 1870. He is an operator in real estate in Houston, Texas.

## CHILDREN BY NELLIE.

1141. RUTH NOYES, b. Oct. 11, 1888.
1142. CHARLES P., b. March 16, 1892.
1143. Infant son, b. Dec. 6, 1896; d. Dec. 7, 1896.

[628.] DANIEL DAY CONDIT (of Ira A.) married, Sept. 23, 1880, Clara J. Spayde, born Oct. 2, 1856. They resided in Jersey, Ohio, where he was in the general merchandise business. He died March 10, 1909. His widow is living in Jersey.

## CHILDREN.

1144. BEULAH ACHSA, b. Jan. 8, 1882; m. John B. Condit [965].
1145. IRA JUDSON, b. Nov. 18, 1884; m., June 14, 1912, Caroline Callender. He is a graduate of Ohio State University, and is professor in department of citrus culture at California State University, Berkeley, Cal. No children.

1146. DANIEL DALE, b. Feb. 28, 1886; single. He is a graduate of Columbia University, New York City. Is employed by the United States Government in the geological service.
1147. PAUL OWEN, b. Sept. 11, 1889; m., Sept. 15, 1914, Elizabeth Sherman (of George A.). He is a farmer in Jersey, Ohio.
1148. CLARA IONE, b. April 7, 1891; m., June 17, 1913, Harry M. Dickerson, b. Sept. 25, 1888. They reside in Jersey, Ohio.

[629.] IRENE A. CONDIT (of Ira A.) married Rev. Harry W. Cross, born Dec. 4, 1862; died Dec. 22, 1894. He was a Presbyterian clergyman. She resides in Killbuck, Ohio.

## CHILDREN.

1149. EDNA U., b. May 27, 1887; m., May 27, 1908, Charles B. Williams, b. Dec. 6, 1884. Had Harry C., b. Nov. 26, 1909; Ira B., b. May 7, 1912.
1150. MORRIS C., b. March 20, 1890.
1151. RALPH R., b. Nov. 21, 1892.

[630.] ANNA E. CONDIT (of Ira A.) married, March 11, 1886, Charles H. Emswiler, born Nov. 1, 1859, in Etna, Ohio. She died Feb. 16, 1906. He is a school teacher and cashier of the savings bank in Kirkersville, Ohio.

## CHILDREN.

1152. HAROLD W., b. Dec. 8, 1886; m., June 6, 1911, Beatrice Fairall, b. June 15, 1892.
1153. ELTA MAY, b. Jan. 6, 1889; m., June 6, 1911, Harold Martin, b. Jan. 4, 1890. Had Mildred E., b. Oct. 12, 1912.
1154. HERBERT D., b. May 1, 1891.
1155. CHARLES E., b. Feb. 27, 1893; m., Nov. 12, 1913, Anna Pfeiffer, b. Dec. 29, 1894.
1156. HENRY W., b. Nov. 24, 1894.
1157. NELLIE C., b. Oct. 3, 1897.
1158. CLARA LOUISE, b. July 16, 1899.
1159. IRA DWIGHT, b. Aug. 18, 1901.
1160. ANNA IRENE, b. Aug. 17, 1903.

[631.] ELEANOR HOLMES CONDIT (of J. H. Hobart) married, Nov. 24, 1873, William L. Whitehead, born in Lima, Ohio, Sept. 15, 1848; died March 17, 1909. He was a farmer near Jersey, Ohio. She resides in Shepard, Ohio.

## CHILDREN.

1161. HENRY H., b. Nov. 24, 1874; m., Oct. 10, 1905, Mattie Chapin, b. April 28, 1879. He is secretary-treasurer of Dairy Supply Company, Los Angeles, Cal. No children.
1162. MARY H., b. Aug. 29, 1877; m., Dec. 29, 1889, J. W. Henderson. He is a farmer in Scio, Ohio. Had Bert A., b. July 4, 1902; Stuart B., b. July 12, 1905.
1163. STUART M., b. Dec. 31, 1883; m., Oct. 23, 1913, Delia Clara Hayes, b. June 26, 1880. He is agent for Saginaw Silos, Granville, Ohio. Had William Hayes, b. Oct. 18, 1915.

1164. SARAH MENZIE, b. July 15, 1886; m., June 1, 1912, James F. Zimmer, b. Dec. 20, 1883. Residence, Cadillac, Mich. No children. He is agricultural agent for Wexford County.
1165. LUELLA, b. Oct. 29, 1896.

[632.] CLARA L. CONDIT (of J. H. Hobart) married, Oct. 16, 1879, Augustus L. Yardley, born April 2, 1854. She died June 12, 1903. He is president of the Yardley Screen and Weather Strip Company, Columbus, Ohio.

## CHILDREN.

1166. JOHN M., b. Dec. 30, 1880; d. Jan. 17, 1881.
1167. W. B., b. April 30, 1882; m., April 30, 1906, M. Lou Hecox. Had Charles B., b. May 3, 1912. Residence, Columbus, Ohio.
1168. WALTON CONDIT, b. May 21, 1884; d. Oct. 4, 1884.
1169. Infant, unnamed, b. June 13, 1885; d. June 14, 1885.
1170. AUGUSTUS L., JR., b. Oct. 22, 1888.
1171. RUTH HAZEL, b. May 21, 1891.

[638.] JOHN HENRY HOBART CONDIT (of Daniel H.) married, Oct. 28, 1890, Ida H. Mooney, born in Philadelphia, Pa., May 10, 1870. They reside in Camden, N. J.

## CHILDREN.

1172. EMILY G., b. Jan. 2, 1892; d. March 14, 1892.
1173. IRA HARRISON, b. Dec. 11, 1894.
1174. WILLIAM S., b. Aug. 11, 1896; d. Dec. 26, 1896.
1175. PERCY DALE, b. Jan. 14, 1900.
1176. J. H. HOBART, JR., b. Dec. 11, 1904.
1177. EDWARD GAMBLE, b. May 4, 1913.

[640.] A. E. FLOY CONDIT (of Daniel H.) married, Sept. 3, 1906, Charles C. Reinhard. They reside in Merchantville, N. J.

## CHILDREN.

1178. FLOY MARCHA, b. Dec. 18, 1908.
1179. HENRY CORBIN, b. Aug. 1, 1910.

[659.] JOHN W. CONDIT (of Josiah) married, June 29, 1882, Caroline Goodenow (of Rev. S. B. Goodenow), born Feb. 18, 1860, in Rockville, Conn. They reside in Boulder, Colo., where he is sexton of the Presbyterian Church.

## CHILDREN.

1180. EMMA LOUISA, b. May 5, 1883.
1181. HARRISON SMITH, b. March 11, 1885; single; Boulder, Colo.
1182. RALPH MILTON, b. April 23, 1887.
1183. CAROLINE ANNETTA, b. May 26, 1890.
1184. MARY ELIZABETH, b. Dec. 21, 1892; unm.; Westminster, Colo.
1185. FREDERICK WILLIAM, b. Oct. 19, 1895; d. March 21, 1899.
1186. MYRTLE EVALENA, b. July 10, 1902.

[660.] MARGARET E. CONDIT (of Josiah) married, Sept. 27, 1886, George R. Mills, born July 21, 1859. They reside in Des Moines, Iowa.

## CHILDREN.

1187. MYRTLE C., b. March 22, 1891; d. July 31, 1906.  
 1188. WALTER S., b. March 11, 1893; m., Oct. 14, 1914, Ester Hodgson. Residence, Des Moines, Iowa.  
 1189. FLOYD C., b. March 25, 1895.

[661.] WILLIAM WYLIE CONDIT (of Josiah) married, April 24, 1884, Myra S. Kiner, born Nov. 4, 1858; died June 14, 1905. He married second, Margaret J. West (of John P.) [682], born May 3, 1862. He is a carpenter. They reside in Albuquerque, N. M.

## CHILDREN.

1190. EVA MAUD, b. Feb. 9, 1885; m., July 18, 1903, Edgar Bird. She d. Nov. 2, 1905. No children.  
 1191. JESSIE ELIZABETH, b. Feb. 7, 1887.  
 1192. WATSON ELLSWORTH, b. Oct. 27, 1889.  
 1193. IONA PEARL, b. Nov. 7, 1891; d. March 13, 1906.  
 1194. LOLA MAY, b. Feb. 11, 1896.  
 1195. FREDERICK CLARK, b. Aug. 25, 1899; d. at birth.  
 1196. FLOSSIE BERDENA, b. Jan. 29, 1902.

[662.] FRANCIS ELLSWORTH CONDIT (of Josiah) married, Dec. 25, 1889, Minnie Schreider, born Aug. 7, 1867; died Jan. 1, 1899. He married second, Nov. 14, 1900, Mrs. Elizabeth Nichols, born Aug. 27, 1859. He is a carpenter. They reside in Des Moines, Iowa.

## CHILDREN BY MINNIE.

1197. JOSIAH CHRISTY, b. Nov. 9, 1891; Cushing, Iowa.  
 1198. HARRY SCOTT, b. Oct. 17, 1897; d. Nov. 9, 1898.

## CHILD BY ELIZABETH.

1199. LELAH LOUISE, b. Sept. 14, 1902.

[663.] EVA ORA CONDIT (of Josiah) married, Dec. 25, 1889, Henry Henderson, born June 24, 1865. He is a farmer in Cushing, Iowa.

## CHILDREN.

1200. MARY L., b. July 16, 1893; m., Dec. 24, 1913, Roy J. Beers. Residence, Correctionville, Iowa.  
 1201. FRANCIS J., b. July 8, 1895.  
 1202. ELSIE J., b. April 18, 1898.  
 1203. GEORGE A., b. May 25, 1900.  
 1204. CAROLINE E., b. July 31, 1902.  
 1205. HENRY R., b. Sept. 4, 1904.  
 1206. MARGARET R., b. March 3, 1907.  
 1207. HOWARD C., b. March 31, 1908.  
 1208. CLARENCE E., b. May 20, 1909; d. Oct., 1914.

[664.] REV. HARRISON SCOTT CONDIT (of Josiah) was born March 11, 1867, in Washington County, Iowa. His boyhood days were spent on the farm of his father in Washington County. In May, 1887, he graduated in the Ida Grove, Iowa, High School, and taught in the district schools for three years or more. In the spring of 1891 he entered the Capital City Business College in Des Moines, and was graduated therefrom six months later. For two years he was employed as bookkeeper in the book publishing office of his cousin, W. D. Condit. In the fall of 1893 he entered McCormick Theological Seminary, where he attended for a year. The next two years he attended the Presbyterian Theological Seminary in Omaha, Neb., supplying during this time the Presbyterian Church of Neola, Iowa. He has served churches in Iowa since his graduation at Omaha in May, 1896, with the exception of three and one-half years in general work, serving a part of this time as field secretary of Buena Vista College, and later as district superintendent of the Anti-Saloon League for the Cedar Rapids district. He was stated clerk of Iowa City Presbytery for more than three years, and was commissioner to the General Assembly in May, 1914, in Chicago. He is now pastor of the Presbyterian Church in Centre View, Mo. He was married, Nov. 30, 1897, to Miss Catharine Snider (of John), born in Knoxville, Iowa, July 8, 1876.



## CHILDREN.

1209. CATHARINE LUCILLE, b. June 29, 1907.

1210. HAROLD HARRISON, b. June 3, 1911.

[665.] ANNETTE JANE CONDIT (of Josiah) married, Dec. 25, 1888, Willis O. Griffin, born Sept. 25, 1860. They reside in Albuquerque, N. M.

## CHILDREN.

- 1211. JOHN FREMONT, b. Jan. 12, 1891; d. Aug. 11, 1899.
- 1212. WILLIS JOSIAH, b. March 16, 1894; d. Aug. 8, 1912.
- 1213. ELIZABETH JANE, b. April 2, 1895.
- 1214. ANNA LOUISE, b. Dec. 20, 1897.
- 1215. EVA CAROLINE, b. Aug. 12, 1899.
- 1216. Infant, b. Aug. 10, 1902; d., unnamed, Aug. 11, 1902.
- 1217. HATTIE MAY, b. May 6, 1904.
- 1218. CATHERINE M., b. May 22, 1907.

[666.] CAROLINE MYRTLE CONDIT (of Josiah) married, Sept. 5, 1894, L. Benjamin Leonard, born Dec. 20, 1868, in Marion County, Iowa. They reside in Knoxville, Iowa. He is a lawyer and abstractor.

## CHILDREN.

- 1219. MORRIS CONDIT, b. Aug. 18, 1896.
- 1220. MARGARET ELIZABETH, b. Dec. 7, 1899.
- 1221. MERRILL GRANT, b. Sept. 11, 1904.
- 1222. MIRIAM PEARL, b. June 20, 1909.

[668.] REV. JAMES HAYS CONDIT, D. D. (of Rev. John Gordon) married, Aug. 22, 1893, Kate Austin, born Feb. 28, 1865; died Jan. 17, 1898. He married second, June 10, 1899, Nellie Austin, born Aug. 20, 1868. He graduated from Parsons College, Fairfield, Iowa, in 1887; from McCormick Theological Seminary, Chicago, Ill., in 1891. He was commissioned as missionary to Alaska by the Presbyterian Board of Home Missions in 1896; was moderator of the Synod of Washington in 1904. In 1912 Parsons College conferred the honorary title of D. D. In 1913 he was appointed superintendent of Presbyterian Home Missions in Alaska. Their residence is in Juneau, Alaska.

## CHILDREN BY KATE.

- 1223. RUTH, b. July 1, 1894.
- 1224. PAUL; d. in infancy.
- 1225. CRAIG CUYLER, b. Nov. 2, 1896.
- 1226. FAITH, b. Dec. 19, 1897.

## CHILD BY NELLIE.

- 1227. DONALD LLEWELLYN, b. Sept. 25, 1902.

[669.] IRA SHIELDS CONDIT (of Rev. John Gordon) was born in Washington County, Iowa, Nov. 18, 1866; married, June 21, 1892, Maud Maxwell Clark, born in Troy, Tenn., May 31, 1871. He was educated at Parsons College, Fairfield, Iowa, receiving B. A., 1886; M. A., 1889. Graduate student at University of



Chicago, summer terms, 1906, 1908, 1909. Teacher in country and village schools, Jefferson County, Iowa, 1886-7; principal of schools, Weldon, Iowa, 1887-8; instructor in Latin and mathematics, Corning Academy, Corning, Iowa, 1888-91; superintendent of schools, Lenox, Iowa, 1891-2; principal of high school, Red Oak, Iowa, 1892-8; professor of mathematics, 1898-1909; head of department of mathematics from 1909 in Iowa State Teachers' College, Cedar Falls, Iowa. His wife was educated in the public schools of Corning and at Lake Erie, Ohio, graduating from Lake Erie College in 1890. All the family are members of the Presbyterian Church, Cedar Falls. Mr. Condit is an elder and clerk of Session.

## CHILDREN.

1228. BRIAN CLARK, b. Aug. 16, 1893, in Red Oak, Iowa. Graduated from Iowa State Teachers' College, with B. A. degree, 1913. Instructor in physics and chemistry, high school, Spring Valley, Minn.
1229. MARGARET, b. April 11, 1896, in Red Oak, Iowa. Being educated in Iowa State Teachers' College.
1230. DOROTHY, b. May 19, 1898, in Red Oak, Iowa. Being educated in Iowa State Teachers' College.

[670.] MARY PEARL CONDIT (of Rev. John Gordon) married, Aug. 10, 1894, Rev. Jonathan Evans Shoemaker, born in Lawrence County, Pa., Aug. 23, 1868. He was graduated from Parsons College, Iowa, June 6, 1890, and from McCormick Theological Seminary, Chicago, in May, 1893. He sailed from this country in the service of the Board of Foreign Missions of the Presbyterian Church Sept. 16, 1894. His missionary station is Yu-Yao, China. He received the degree of D. D. from Parsons College in 1912. They have no children.

[671.] DR. JOHN CHRISTY CONDIT (of Rev. John Gordon) was born in Libertyville, Iowa, April 1, 1872; married, Jan. 31, 1906, Bertha Almy (of George C.), born in Chicago, Aug. 26, 1882. She received the B. A. degree from Pomona College, Claremont, Cal., in 1904. He graduated from Parsons College, Fairfield, Iowa, with B. A., in 1892; went to California in 1894; served as private in Seventh Regiment, California Volunteers, in the Spanish War; graduated, M. D., from Cooper Medical College (now medical department of Stanford University), San Francisco, Cal., in 1904. Practicing medicine since 1907 in Healdsburg, Cal., where they reside.

## CHILDREN.

1231. ALICE ANNETTE, b. Jan. 16, 1907.
1232. JOHN ALMY, b. April 16, 1908.
1233. PHILIP KNOX, b. June 13, 1909.
1234. RAY CRANSTON, b. April 9, 1911.
1235. DAVID GORDON, b. June 19, 1913.

[672.] ALICE LULU CONDIT (of Rev. John Gordon) married Rev. Walter Stuart Crozier, born in Russell, Iowa, Feb. 18, 1873. He entered Parsons College, Fairfield, Iowa, in 1891; graduated in 1895, and from McCormick Theological Seminary, Chicago, in 1899. Ordained to ministry in Presbyterian Church July 25, 1899. Has had charges in Keota, Mason City and Des Moines, Iowa; Durango, Colo.; Hobart, Okla., and is now in Lamar, Colo.

## CHILDREN.

1236. RUTH, b. Nov. 27, 1901.  
 1237. PAUL CONDIT, b. Sept. 5, 1904.  
 1238. CATHERINE PEARL, b. Jan. 18, 1914.

[679.] WHITNEY H. CONDIT (of Samuel) married, March 27, 1898, Agnes Laura Hess, born in Clark County, Iowa, Sept. 14, 1871. He is a farmer. Residence, Pratt, Kan.

## CHILDREN.

1239. GUY HESS, b. March 18, 1904.  
 1240. PAUL WHITNEY, b. Feb. 2, 1908.

[680.] JOHN GUY CONDIT (of Samuel) married, May 20, 1903, Louise Virginia Morsmon, born in Clarinda, Iowa, March 5, 1881. They reside in Bartlesville, Okla.

## CHILDREN.

1241. DORMAN JABEZ, b. Jan. 24, 1906.  
 1242. ARTHUR MORSMON, b. June 18, 1908.  
 1243. CAROLINE RACHEL, b. Aug. 9, 1912.

[689.] SILAS J. CONDIT (of Cyrenius) married, April 28, 1878, Clara Layson, who died in 1878. He married second, April 10, 1894, Clara C. Robbins, born in Marion County, Ore., June 13, 1867. He is a farmer. Residence, Aumsville, Ore.

## CHILDREN.

1244. ELLEN R., b. Dec. 27, 1894.  
 1245. AUGUSTA D., b. March 13, 1898.

[690.] HENRY B. CONDIT (of Cyrenius) married, Sept. 18, 1880, Mary Ellen Wells, born in Oregon, July 15, 1862. They reside in West Stayton, Ore., where he has been station agent for the Southern Pacific Railroad Company for twenty-six years.

## CHILDREN.

1246. ADDIE PEARL, b. Oct. 10, 1881; unm.  
 1247. CARRIE LEONA, b. Jan. 12, 1884.  
 1248. EVERETTE M., b. Oct. 24, 1886; m., June 20, 1908, Zella May Benninghoff, b. Dec. 8, 1889. Residence, Tillamook, Ore.  
 1249. ROSS ROWLAND, b. March 5, 1890.  
 1250. MARY OSIE, b. Dec. 25, 1893; unm.

[692.] ALVA O. CONDIT (of Cyrenius) married, Oct. 21, 1891, Ada Lillian Worth, born in Linn County, Ore., April 6, 1867. They reside in Salem, Ore. He is an attorney-at-law. No children.

[696.] LAWRENCE WINFIELD CONDIT (of Sylvanus) married, June 8, 1892, Mary Ann Neal, born in Aumsville, Ore., Nov. 11, 1867. He was a farmer. He died Jan. 14, 1908. She resides in Turner, Ore.

## CHILDREN.

1251. ROYAL ELBERT, b. Nov. 29, 1893; m., March 27, 1915, Mary M. Elwood, b. June 8, 1889. Residence, Turner, Ore.  
1252. ALICE ABIGAIL, b. May 21, 1895.

[697.] ALVA MARTIN CONDIT (of Alva) married, May 30, 1886, Florence Faubien, born April 17, 1869. He married second, Dec. 25, 1900, Cora Buckman, born in Canby, Ore., Oct. 16, 1869. He is a lumberman. They reside in Canby, Ore.

## CHILDREN BY CORA.

1253. JOHN THEODORE, b. July 27, 1902.  
1254. LYDIA LILLIAN, b. Nov. 29, 1903.  
1255. RALPH EMERSON, b. Jan. 16, 1906.  
1256. ORMEL MARTIN, b. Aug. 20, 1908.

[701.] ZERELDA J. CONDIT (of David) married, Jan. 4, 1872, Thomas Benton Anderson, born Sept. 11, 1848. She died Jan. 11, 1894. He is a farmer in Mayette, Kan.

## CHILDREN.

1257. NORA B., b. Oct. 9, 1872; d. Sept. 9, 1879.  
1258. GEORGE W., b. Dec. 1, 1874; d. July 28, 1879.  
1259. PERMELIA A., b. Feb. 22, 1877; d. Sept. 6, 1879.  
1260. IVY JANE, b. June 9, 1879; d. Jan. 11, 1906.  
1261. MARIA C., b. Sept. 15, 1881; m., Oct. 16, 1902, Mortimer D. Jones, b. Oct. 18, 1879. Residence, Mayette, Kan. Had Viola May, b. Aug. 12, 1903; Leita L., b. Oct. 2, 1905; Lula F., b. Sept. 21, 1907.  
1262. CLARA LUELLA, b. April 19, 1884; d. Jan. 2, 1886.  
1263. CORA ENA, b. July 21, 1886; d. July 1, 1887.  
1264. NELLIE RUTH, b. April 23, 1889; unm.; Mayette.  
1265. JAY, b. April 23, 1893; unm.; Mayette.

[702.] PERMELIA E. CONDIT (of David) married, Dec. 27, 1874, Allen Danner, born Aug. 16, 1849. They reside in La Cygne, Kan. He is a mail carrier on rural route.

## CHILDREN.

1266. MARY E., b. May 23, 1876; m., Feb. 18, 1900, William Adrian Miller, b. Sept. 22, 1872. Residence, Deerhead, Kan. Had Elsie May, b. March 28, 1902; William Allen, b. Aug. 10, 1903; Emory Lewis, b. Feb. 8, 1906; Mary M., b. Feb. 12, 1908, d. May 10, 1909; Nina Rosetta, b. March 14, 1910; Zelma Ruth, b. Dec. 12, 1911.

1267. ERMINA M., b. Dec. 11, 1877; m., Nov. 12, 1902, John L. Thornbrugh, b. July 28, 1876. He is a bookkeeper. Residence, Cape Girardeau, Mo. Had Graydon L., b. Sept. 22, 1904; Max Lionel, b. April 9, 1910; Doris May, b. April 15, 1912.
1268. IDA O., b. April 13, 1880; d. Nov. 13, 1883.
1269. ZERELDA J., b. Aug. 23, 1881; m., Aug. 23, 1904, R. G. Cannell, b. May 26, 1869. He is a locomotive engineer. Residence, Mount Washington, Mo. No children.
1270. ANNA G., b. April 16, 1883; unm.; La Cygne.
1271. OLIVER T., b. Dec. 2, 1886; m., March 19, 1913, Mary V. Steinbrook, b. May 6, 1889. Residence, La Cygne.
1272. WALLACE D., b. Dec. 6, 1889; m., Aug. 23, 1914, Verta Alice Knight, b. March 31, 1891. Residence, San Diego, Cal.
1273. CALISTA E., b. April 13, 1892; d. Feb. 8, 1899.
1274. CARL L. A., b. June 10, 1895; m., Sept. 12, 1915, Elsie Scott, b. Nov. 11, 1895. Residence, La Cygne, Kan.

[703.] JONAS B. CONDIT (of David) married, Feb. 27, 1883, Adella E. Simpson, born Sept. 26, 1856. They reside in Arkansas City, Kan.

CHILDREN.

1275. WALTER L., b. Jan. 17, 1884.
1276. JAY S., b. March 12, 1888.

[708.] SABINA O. CONDIT (of Ephraim) married, Dec. 24, 1879, Jasper N. Osborn, born Aug. 20, 1853. He is a carpenter by trade, and is also in the poultry business. They reside in Santa Ana, Cal.

CHILDREN.

1277. MAUDE ELSIE, b. Jan. 21, 1881; m., Oct. 7, 1902, John W. Sauers. She d. May 6, 1913. He resides in Santa Ana. Had Laurence, b. Aug. 27, 1905.
1278. CLEO B., b. Aug. 31, 1882; m., Sept. 2, 1903, Clifford Van Dyke. Residence, Winfield, Iowa.
1279. HERMAN L., b. Oct. 19, 1884; d. Aug. 17, 1886.

[710.] ERMINA N. A. CONDIT (of Ephraim) married, Oct. 28, 1886, Theodore Bayha, born Jan. 23, 1840; died May 2, 1895. She married second, Dec. 29, 1897, Aaron Holbert. He is a rural mail carrier. They reside in Plains, Kan.

CHILDREN BY BAYHA.

1280. GUSTAV ADOLPH, b. Nov. 8, 1887. A farmer in Kismet, Kan.
1281. FAY E., b. July 19, 1889; d. July 28, 1890.
1282. JAY CONDIT, b. Dec. 11, 1890; d. March 8, 1916.

[713.] JAY CURTIS CONDIT (of Ephraim) married, Dec. 24, 1889, Minnie Pulhamus, born in Linn County, Kan., May 16, 1869. He is a farmer in Fall River, Kan.



[733.] LEROY J. CONDIT (of Cephas) married, Dec. 23, 1900, Mabel Patterson, born in Oxford, Kan., May 22, 1880. He was a school teacher for eleven years; is now farming in Genda Springs, Kansas.

## CHILDREN.

1307. HELEN IONE, b. Dec. 4, 1901.  
 1308. VELMA LEONA, b. Nov. 19, 1903.  
 1309. STERLING LEROY, b. April 2, 1907.

[743.] DORA DARLEY CONDIT (of Simon S.) married, Dec. 5, 1898, George S. Bussart, born in South Perry, Ohio, Jan. 1, 1859. He is a real estate agent in Winfield, Kan.

## CHILDREN.

1310. ORVA S., b. Feb. 11, 1891.  
 1311. ROY EDWARD, b. Aug. 15, 1895.  
 1312. MARJORIE U., b. July 21, 1906.

[746.] NORA OLIVE CONDIT (of Simon S.) married, May 29, 1902, Milton Denmark, born in Citronelle, Ala., Dec. 11, 1880. They reside in Mobile, Ala.

## CHILDREN.

1313. JEDEDIAH WILEY, b. March 23, 1903.  
 1314. PEARL ESTELL, b. Aug. 10, 1904.  
 1315. VERNE MILTON, b. March 27, 1906.  
 1316. RAYMOND HUGH, b. Jan. 29, 1908.

[760.] JOHN C. CONDIT (of Jabez A.) married, Feb. 22, 1894, Alice Lemons, born March 13, 1867. He is a farmer in Amity, Pa.

## CHILDREN.

1317. RUSSELL LESLIE, b. Nov. 2, 1895.  
 1318. ARTHUR D., b. April 17, 1897.

[761.] CHARLES W. CONDIT (of Jabez A.) married, May 15, 1905, Minnie A. Elliott, born in Pleasant Grove, Pa., April 22, 1880. They reside in Chicago, Ill.

## CHILDREN.

1319. REBA E., b. March 7, 1907.  
 1320. MINA M., b. April 11, 1910.

[762.] GEORGE C. CONDIT (of Jabez A.) married, March 31, 1909, Nellie Crile (of William C.), born Aug. 11, 1893. They reside in Washington, Pa.

## CHILDREN.

1321. MARY PEARL, b. Aug. 1, 1910.  
 1322. WILLIAM LUCAS, b. Feb. 2, 1914.

[769.] JENNIE CONDIT (of William C.) married, Nov. 1, 1883, Charles Fremont McAfee, who died March 9, 1909. She resides in Bristol, W. Va.

## CHILDREN.

1323. WILLIAM BLAINE, b. July 15, 1886; m., Nov. 2, 1905, Nellie Rebecca Mason. Residence, Bristol, W. Va.  
 1324. CARMEN ERCCEL, b. Dec. 31, 1888; m., Dec. 24, 1910, Calder A. Lyons. Residence, Clarksburg, W. Va.  
 1325. LOIS OPAL, b. Oct. 21, 1891; m., March 21, 1908, James B. Swentzel. Residence, Bristol, W. Va.  
 1326. INEZ W., b. Dec. 2, 1900.

[770.] ANNA F. CONDIT (of William C.) married, Aug. 3, 1889, James W. McAfee, born in Amity, Pa., Feb. 18, 1869. They reside in Washington, Pa., where he is a millworker.

## CHILDREN.

1327. WILBUR, b. June 19, 1893.  
 1328. MARY, b. Dec. 1, 1895.  
 1329. JOSEPH, b. May 6, 1900.  
 1330. SILAS, b. Nov. 17, 1903.  
 1331. RUTH, b. Feb. 24, 1906.

[781.] MARGARET L. CONDIT (of Daniel W.) married, Dec. 26, 1894, Frank L. Ross, born Jan. 16, 1870. He is a farmer in Washington, Pa.

## CHILDREN.

1332. ROMAINE, b. Sept. 29, 1895.  
 1333. HAVEN CONDIT, b. Sept. 14, 1902.  
 1334. FRANK LESLIE, b. Aug. 19, 1908.  
 1335. LAURA JEAN, b. Sept. 13, 1914.

[782.] FRANK H. CONDIT (of Silas L.) married, Oct. 17, 1901, Anna M. Swart (of Andrew J.), born in Amity, Pa., March 7, 1874. They reside in Amity, Pa.

## CHILD.

1336. DOROTHY J., b. Jan. 2, 1910.

[784.] NORA M. CONDIT (of Silas L.) married, Aug. 24, 1904, S. Bernard Braden (of Samuel), born in Amity, Pa., April 7, 1875. He is school principal in Amity, Pa.

## CHILDREN.

1337. LORNA GERTRUDE, b. Nov. 26, 1905.  
 1338. ROY GORDON, }  
 1339. CHARLES GILBERT, } Twins, b. Aug. 1, 1911.

[800.] SIDNEY L. CONDIT (of Amzi L. B.) married, March 29, 1871, Emma Culver, born in Geneva, N. Y., Oct. 25, 1854. They resided in Phelps, N. Y., where he died Dec. 12, 1915.

## CHILDREN.

1340. WILLIAM M., b. Feb. 12, 1872; single; Arcade, N. Y.  
 1341. LOUIS J., b. Oct. 22, 1874; m. Mrs. Marie Norman; Phelps, New York.  
 1342. MABEL C., b. Feb. 15, 1880.  
 1343. CHARLES H., b. Jan. 7, 1882.  
 1344. PERCY R., b. Dec. 19, 1883; m. Nellie Howe; Phelps, N. Y.  
 1345. LILLIAN E., b. Sept. 27, 1885; m. William Leader; Phelps, N. Y.  
 1346. GRACE, b. July 25, 1887; m. George Yeomans; Niagara Falls, New York.  
 1347. FREDERICK, b. March 28, 1889; d. Aug. 29, 1890.  
 1348. EVA E., b. Nov. 9, 1891; unm.; Phelps, N. Y.  
 1349. ARTHUR L., b. Aug. 28, 1894; m. Emma Stone; Phelps, N. Y.  
 1350. CARL, b. July 28, 1897.

[810.] FLORENCE M. CONDIT (of Charles) married, Feb. 15, 1899, John E. Foote (of William J. P.), born July 7, 1866. They reside in Geneva, N. Y.

## CHILDREN.

1351. MILDRED ELIZA, b. Oct. 9, 1900.  
 1352. WILLIAM CONDIT, b. June 17, 1902.  
 1353. KATHERINE ADELIA, b. Sept. 27, 1912.

[826.] MARY ELLEN CONDIT (of Rev. Ira M.) married, April 21, 1891, Laverne Harmon Kibbe. They reside in Berkeley, Cal.

## CHILDREN.

1354. LAURA ELLEN, b. Feb. 15, 1892; graduated from Mt. Holyoke College in 1914. She has given herself to the missionary service in Canton, China, where her mother was born and her grandfather labored.  
 1355. HARMON CONDIT, b. Nov. 3, 1893; a graduate of Cornell University, New York.  
 1356. ADELAIDE, b. Sept. 26, 1901.

[828.] DELIA FLORENCE CONDIT (of Cyrus T.) married, Aug. 14, 1907, Percy A. Adams. They reside in Wahoo, Neb., where he is principal of the high school.

## CHILD.

1357. CHARLES CONDIT, b. Jan. 27, 1915.



[836.] ELWIN WHITE CONDIT (of Ezekiel C.) was born in Allerton, Iowa, June 21, 1871, and on Oct. 12, 1898, was married to Lillian Boyd (of Stephen), born Sept. 29, 1875, in Laramie, Wyo. After completing his course in school, he graduated as an undertaker, and for a number of years followed that profession in Denver, Colo., but is now engaged in the United States mail service. He is an elder in the Presbyterian Church in Laramie, Wyo., where they now reside. He is a past master of Masonic Lodge and a member of Scottish Rite, Laramie Lodge, No. 3.

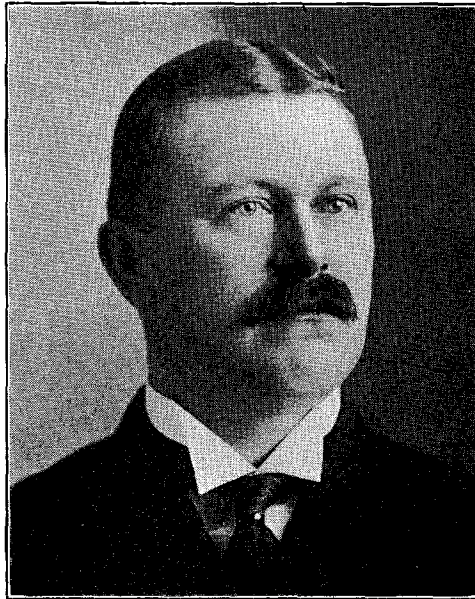

CHILD. 1358. ELWYN BOYD, b. April 16, 1900.



[837.] DR. EDWIN GLENN CONDIT (of Ezekiel C.) was born at Washington, Iowa, Feb. 10, 1874. After completing his course in school he, in April, 1896, graduated from the medical department of the University of Denver, receiving the degree of Doctor of Medicine. He has been engaged in the profession as a practicing physician and surgeon ever since. He has been a communicant of the Presbyterian Church since early manhood. On July 22, 1896, he was married to Alice J.

Whitlock, born Jan. 26, 1874. She died May 23, 1916. He married second, Nov. 4, 1916, Mirtie May Hume, born May 2, 1874. His home is in Silverton, Colo.

## CHILDREN.

1359. MARY RUTH, b. March 10, 1898.  
 1359½. ERMA LILLIAN, b. Oct. 17, 1900.  
 1360. ELSA ALICE, b. Dec. 11, 1901.  
 1361. EDWIN CARMICHAEL, b. April 25, 1904.  
 1362. EZEKIEL GLENN, b. Jan. 27, 1908.

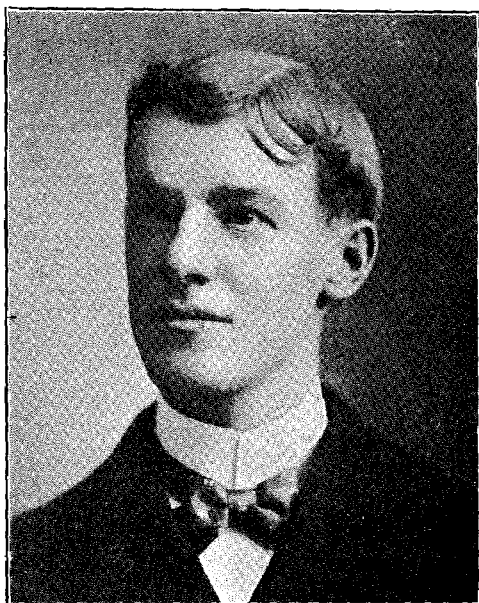

[838.] CHARLES EZEKIEL CONDIT (of Ezekiel C.) was born in Bloomington, Ill., Aug. 26, 1877, and on Feb. 28, 1900, was married to Marian Young (of William M.), born Dec. 13, 1877, in Ft. Russel, Wyo. He is by profession a railroad engineer and machinist, and as such is in the employ of the Colorado Fuel and Iron Company at Pueblo, Colo. They are communicants of the Congregational Church.

## CHILDREN.

1363. RAYMOND YOUNG, b. April 20, 1901.  
 1364. FRANCES MARY, b. Aug. 29, 1905.  
 1365. HERBERT GORDON, b. April 6, 1911.  
 1366. JOSIE LUCILLE, b. Oct. 7, 1915.

[840.] ELSIE RACHEL CONDIT (of Ezekiel C.) was born in Denver Colo., Oct. 18, 1892, and on June 5, 1912, was married to Robert W. Niedheiser, born Nov. 15, 1885, in Mattoon, Ill. His ancestors were sturdy, liberty-loving people from Switzerland, who removed to America in the days of his grandparents and here taught their children the principles of religious liberty. He is an engineer of the Union Pacific Railroad. They are both members of the Presbyterian Church in their home city of Laramie, Wyo.

## CHILDREN.

1367. CATHERINE MARIE, b. April 6, 1913.

1368. ELINOR GENEVIEVE, b. Nov. 7, 1915.

[842.] DR. WILLIAM GLASGOW CONDIT (of William D.) graduated from Des Moines High School and Lake Forest University, and prepared for the practice of medicine and surgery by a full course at the Chicago Homeopathic Medical College and at the Jefferson Medical College, Philadelphia, after which he devoted a year to surgical clinics in the largest hospitals of Europe. He served two years as house surgeon in Cook County Hospital, Chicago, and had two years of practice in Des Moines, where he demonstrated marked ability in his chosen profession. In 1905 he located in Allerton, Iowa, for practice with Dr. William L. Bullis, in which he was very successful. He married, June 27, 1906, Miss Bertha Lillian Bullis, born Oct. 28, 1873, daughter of Dr. William L. and



Anna English Bullis. Dr. Condit was a hard student, and life to him was a very serious problem. He made his profession the medium for most conscientious devotion and service. He died June 20, 1908, mourned by relatives and a large number of friends, to whom he had greatly endeared himself by genial and manly qualities. He was a member of the Central Presbyterian Church, Des Moines, Iowa. His widow resides in Allerton, Iowa.

## CHILD.

1369. WILLIAM BULLIS, b. Oct. 9, 1907.

[843.] ANNA CONDIT (of William D.) married, Dec. 26, 1900, Dr. Bert Heald Bailey, son of Rev. Dr. Turner S. and Helen Mar Gee Bailey. She was educated in Des Moines High School and Coe College, Cedar Rapids, Iowa. Dr. B. H. Bailey was born May 2, 1875; graduated at Coe College and at Rush Medical College,

Chicago. He is a naturalist and an author; has been a member of the faculty of Coe College for fifteen years. He is a ruling elder in the First Presbyterian Church of Cedar Rapids, Iowa.

CHILDREN.

1370. BEATRICE HELEN, b. Feb. 23, 1902.

1371. JEAN ALBERTA, b. June 13, 1908.

1372. ELIZABETH CAROL, b. Feb. 22, 1914.

[844.] FREDERICK SCOTT CONDIT (of William D.) married, June 6, 1916, Mrs. Mary Day Snell Echlin, of Yonkers, N. Y.



He graduated from Des Moines, Iowa, High School and Des Moines Conservatory of Music; also from Grinnell College, Grinnell, Iowa. He took postgraduate work in Philadelphia in the law department of the University of Pennsylvania. He is a tenor soloist, a member of the Musical Art Society of New York City, and is in business in New York as president and treasurer of the Obelisk Waterproofing Company. He is a member of the Executive Committee of the Condit

Family Association. They reside in Short Hills, N. J.

[845.] ELIZABETH CONDIT (of William D.) was educated in Des Moines High School, Grinnell College and Wellesley, where she graduated in 1907. She married, June 18, 1912, Edwin Roscoe Shrader, born Dec. 14, 1879, in Quincy, Ill., son of Edwin R. and Eva Mattison Shrader, of Hollywood, Cal. Mr. Shrader is a graduate of Chicago Art School, and of the Howard Pyle School for Illustrators, and is engaged in magazine and book illustrating and landscape painting. They reside in New Hope, Pa.

CHILD.

1373. JOHN CONDIT, b. April 14, 1916.

[888.] DR. GEORGE SMITH CONDIT (of John M.) married, March 2, 1909, Bessie Blaine Madina (of Charles R.), born Feb. 27, 1882, in Colfax, W. Va. He is a physician in Warren, Pa., where they reside.

## CHILD.

1374. ELEANOR LOUISE, b. May 7, 1914.

[892.] CATHERINE D. CONDIT (of George M.) married, Aug. 26, 1897, Frank F. Dunn, born March 2, 1874. She died July 3, 1909. He resides in West Union, Pa.

## CHILDREN.

1375. CHARLES EARL, b. July 19, 1900.

1376. ANNA DALE, b. June 18, 1902.

1377. MARY GRACE, b. Jan. 28, 1904.

1378. GEORGE JOSEPH, b. Nov. 7, 1905.

[893.] WALTER H. CONDIT (of George M.) married, Feb. 28, 1901, Lida McVay, born April 29, 1883. He is in business with his father in Carmichaels, Pa., where they reside.

## CHILDREN.

1379. CHARLES, b. Oct. 21, 1903.

1380. WILLIAM, b. March 8, 1907.

1381. FLORENCE, b. March 24, 1910.

[897.] FLORENCE E. CONDIT (of Isaac) married, Feb. 12, 1907, Hosea Shaffer. Residence, Washington, Pa.

## CHILDREN.

1382. RALPH HOSEA, b. Dec. 25, 1909.

1383. FLORENCE MURIEL, b. April 7, 1912.

[898.] ALVERNA MAE CONDIT (of Isaac) married, Sept. 4, 1911, Harvey A. Phillips. Residence, Waynesburg, Pa.

## CHILD.

1384. ELEANOR LOUISE, b. Dec. 10, 1913.

[899.] OLA B. CONDIT (of Isaac) married, Sept. 27, 1910, T. Garrettsen Spitznogle. Residence, Waynesburg, Pa.

## CHILDREN.

1385. BEATRICE DALE, b. Dec. 5, 1911.

1386. EDWIN MAX, b. June 21, 1913.

[929.] LYSANDER CONDIT (of Job D.) married, Oct. 22, 1872, Mary E. Osborn (of Enos), born Oct. 18, 1854. They resided in Indiana, where he died Feb. 4, 1908. She resides in Battle Ground, Indiana.

## CHILDREN.

1387. EMILY MILDRED, b. Oct. 9, 1873.  
 1388. JOB WICKLIFFE, b. Oct. 28, 1875.  
 1389. LARKIN FLOYD, b. Aug. 26, 1878; d. Oct., 1878.  
 1390. BERTRAM OSBORN, b. Jan. 18, 1882.  
 1391. ENOS OSBORN, b. Sept. 18, 1884.  
 1392. ALMA MAY, b. Sept. 9, 1886; m., Oct. 10, 1904, Bruce White-  
 side. Residence, Battle Ground, Ind.  
 1393. AUBERT ARNOLD, b. Aug. 29, 1890; single. Battle Ground.  
 1394. ROSIE, b. Jan. 21, 1892; d. 1894.  
 1395. HENRY WALLACE, b. July 14, 1895.

[934.] MILLARD GALES CONDIT (of Rodney B.) married, Oct. 23, 1890, Lizzie V. Dodd (of Richard W.), born March 3, 1862, in Chicago, Ill. He was in business in Chicago, where they reside. He also has property in Florida, and spends the winters there.

## CHILDREN.

1396. HAZEL MARIE, b. Oct. 1, 1891.  
 1397. MARGRETE, b. Nov. 8, 1896.

[937.] OLIVE B. CONDIT (of Rodney B.) married, June 4, 1890, Harry H. Sprague (of Egbert G.), born March 1, 1863, in Virden, Ill. They reside in Middlesboro, Ky.

## CHILDREN.

1398. EDITH, b. May 8, 1893; d. Nov. 11, 1900.  
 1399. DOROTHY, b. Aug. 11, 1902.

[944.] SARAH DALES CONDIT (of Albert B.) married, April 11, 1878, Howard H. Gross (of John C.), born Sept. 28, 1853, in Marathon, N. Y. They reside in Chicago, Ill.

## CHILDREN.

1400. WILBUR CONDIT, b. Jan. 18, 1879; m., June 20, 1908, Morgia J. Stough. He d. Nov. 30, 1912. Had Peter F., b. May 21, 1909.  
 1401. CLARK WALLACE, b. Oct. 27, 1881; d. June 21, 1886.  
 1402. LELAND STANFORD, b. April 15, 1885; d. March 14, 1886.  
 1403. HOWARD H., JR., b. May 8, 1887; single. Chicago.  
 1404. FLORENCE M., b. June 26, 1889; m., Dec. 14, 1912, William A. Warren, Jr. Residence, De Kalb, Ill. Had William A., b. Oct. 9, 1913.  
 1405. HELEN M., b. April 23, 1892; m., Jan. 16, 1915, Webster Jay Lewis. Residence, Chicago, Ill.

[946.] CASSIUS WICKLIFF CONDIT (of Albert B.) married,  
 Sept. 11, 1877, He is a

## CHILDREN.

1406. DELL, b. Feb. 19, 1892.  
 1407. ALBERT R., b. April 27, 1894.  
 1408. CLAIR B., b. June 19, 1901.  
 1409. RALPH J., b. May 22, 1908.  
 1410. MINOR N., b. Sept. 26, 1911.

[947.] JOHN THOMAS CONDIT (of Albert B.) married, June 3, 1896, Theresa Mary Sennett. He is a farmer in Berlin, Wis.

## CHILD.

1411. LEO BARTON, b. July 31, 1897.

[949.] ARTHUR WICKLIFF CONDIT (of Albert B.) married, June 22, 1895, Janet Evelyn Condit (of Casper R. Condit) [999], born Sept. 9, 1874. He is a farmer in Dewey, Ill.

## CHILDREN.

1412. LOIS MARGARET, b. Sept. 15, 1895.  
 1413. CLARK THEODORE, b. May 16, 1900.  
 1414. ROBERT REX, b. Sept. 15, 1911.

[965.] JOHN B. CONDIT (of Eben) married, June 16, 1908, Beulah A. Condit (of Daniel Day) [1144], born Jan. 8, 1882. He resided on the homestead farm in Jersey, Ohio. Shortly after the death of his father he was forced to leave the farm in search of health. He died March 16, 1914. His widow went to live with her mother in Jersey.

## CHILDREN.

1415. DANIEL HARRISON, b. April 5, 1909.  
 1416. PAUL CURTIS, b. Oct. 30, 1910; d. July 6, 1911.  
 1417. IRA ALLISON, b. Nov. 15, 1912.

[967.] ANNA M. CONDIT (of Eben) married, March 25, 1903, Edward H. Smith (of Charles F.), born Feb. 24, 1867; died Feb. 24, 1916. He was general manager of Superior Supply Company and president of Sterling Hardware Company. They resided in Bluefield, W. Va.

## CHILDREN.

1418. JULIA LOUISE, b. Jan. 15, 1904.  
 1419. FENTON BROOKE, b. March 31, 1905.  
 1420. NANCY CONDIT, b. Sept. 6, 1907.  
 1421. KATHRYN KENT, b. Jan. 1, 1910.  
 1422. VIRGINIA HARRISON, b. Feb. 16, 1912.  
 1423. EDWARD HOWARD, JR., b. Aug. 29, 1914.

[977.] ARTHUR GRANT CONDIT (of Ogden M.) married Ora Belle Taylor, born Dec. 30, 1867. He is a painting contractor in Champaign, Ill.

## CHILDREN.

1424. ETHEL BELLE, b. April 19, 1893.  
 1425. CHARLES A., b. May 20, 1894.  
 1426. PAUL R., b. Oct. 27, 1896.  
 1427. WAYNE C., b. March 14, 1898.  
 1428. BERTHA MAY, b. March 1, 1900.  
 1429. JOSEPHINE M., b. Aug. 5, 1905.  
 1430. Infant, b. June 20, 1895; d. July 18, 1895.

[982.] STELLA CONDIT (of George) married, Nov. 27, 1895, Lucine C. Jones, born Oct. 27, 1874. They reside in Royal Center, Indiana.

## CHILD.

1431. LUCINE WARNER, b. Feb. 5, 1903.

[983.] CHARLES CLINTON CONDIT (of George) married, Oct. 15, 1899, Leora Irene Messinger (of Moses A.), born Oct. 21, 1879, in Belle Plain, Ill. They reside in Elmwood, Ill., where he is city superintendent of schools. They are members of the Congregational Church. He is a member of the Masonic order.

## CHILDREN.

1432. DOROTHY LOUISE, b. July 7, 1900.  
 1433. GEORGE DEAN, b. July 6, 1903.  
 1434. CHARLES MEREDITH, b. Jan. 17, 1909.  
 1435. MARJORIE ELIZABETH, b. Aug. 22, 1913.

[987.] LISLE FRANCIS CONDIT (of Barrett) married, Jan. 8, 1896, Anna Jane Gleave, born Jan. 3, 1864. He is a farmer in Hilgard, Ore.

## CHILDREN.

1436. LILLIAN GLEAVE, b. Sept. 8, 1897; d. July 17, 1898.  
 1437. D. ETTA ELLEN, b. April 25, 1899.  
 1438. JOHN LISLE, b. Jan. 13, 1902.

[988.] WILLIAM MAIN CONDIT (of Barrett) married, Jan. 14, 1903, Marie Clara Taal, born Dec. 12, 1865. He is a farmer on an 800-acre ranch in Hilgard, Ore., and is in the hay and stock business.

## CHILD.

1439. MARJORIE WYNANDA, b. April 4, 1909.

[989.] CHARLES HORTON CONDIT (of Barrett) married, July 11, 1900, Pearl Ottella Peet, born Dec. 11, 1877, in Gilman, Iowa. They reside in Gilman, Iowa.

## CHILDREN.

1440. ROGER J., b. June 18, 1901.  
 1441. JESSIE, b. March 1, 1903.  
 1442. ROSS BARRETT, b. Aug. 12, 1905.



[990.] ANNIE BELLE CONDIT (of Barrett) married, Oct. 6, 1898, Thomas G. Salkeld, born May 23, 1872. They reside in Harvey, Ill.

## CHILDREN.

1443. WILLIAM LAWTON, b. July 10, 1899.  
1444. JANE ANN, b. Feb. 25, 1901.

[991.] ROSS MADISON CONDIT (of Barrett) married, June 24, 1908, Elwyn E. Uhrlant, born Aug. 31, 1881. He is a machinist in Harvey, Ill.

## CHILDREN.

1445. CURTIS ROSS, b. Feb. 6, 1910.  
1446. MARY ELIZABETH, b. Sept. 1, 1915.

[992.] AMANDA C. CONDIT (of Barrett) married, May 12, 1909, Emmett T. Flavin, born Dec. 24, 1882. They reside in Chicago, Ill. He is a civil engineer.

## CHILDREN.

1447. THOMAS, b. July 31, 1910.  
1448. EMMETT J., b. April 5, 1913.

[997.] WALTER PIERSON CONDIT (of Casper R.) married, Sept. 19, 1895, Helen Condit (of Eben, Jersey, Ohio) [963], born May 7, 1868. They reside in Chicago, Ill., where he is in the grocery business.

## CHILDREN.

1449. ETHEL HARRISON, b. June 30, 1896.  
1450. RUSSELL ODELL, b. April 27, 1899.

[998.] JAMES BURNETT CONDIT (of Casper R.) married, June 19, 1901, Anna Sarah Jones (of Richard), born Nov. 4, 1875. They reside in Chicago, Ill.

## CHILDREN.

1451. ELEANOR ELIZABETH, b. May 11, 1902.  
1452. ANNA MERYL, b. June 18, 1906.

[1001.] DONALD STEVENSON CONDIT (of Casper R.) married, Oct. 12, 1909, Helen K. Conkling (of Edgar G.), born Sept. 29, 1882. He is a farmer in Seymour, Ill.

## CHILDREN.

1453. ORELLA HELEN, b. Aug. 7, 1910.  
1454. LUCY KOOGLER, b. Jan. 18, 1913.

[1003.] MARY HELEN CONDIT (of Casper R.) married, Nov. 20, 1907, George Henry Giese, born Dec. 24, 1881. They reside in Champaign, Ill., where he is in the employ of the Illinois Central Railroad.

## CHILDREN.

1455. WILMA CONDIT, b. Feb. 23, 1909.  
 1456. GEORGE WINFORD, b. Jan. 13, 1911.

[1006.] LAURA CONDIT (of George L.) married, April 27, 1869, William J. Smullen, born in New York City, Oct. 25, 1841; died Feb. 29, 1912. She resides in Mount Vernon, N. Y.

## CHILDREN.

1457. LAURA CONDIT, b. July 2, 1870; m., Sept. 8, 1891, George Harris Peene. She d. July 22, 1911.  
 1458. GERTRUDE, b. Oct. 30, 1873; m., Jan. 29, 1895, Frank B. Valentine. Residence, Mt. Vernon, N. Y.

[1012.] IRA CONDIT (of George L.) married, Oct. 7, 1877, Martha Ann Power, born Sept. 18, 1856. He died Jan. 31, 1909. She resides in White Plains, N. Y.

## CHILDREN.

1459. WILLIAM RALPH, b. Aug. 29, 1880. He is a lawyer, unm., and resides in White Plains, N. Y.  
 1460. GEORGE LAFAYETTE, b. Oct. 25, 1883.  
 1461. MARTHA ELIZABETH, b. April 23, 1896.

[1015.] RALPH CONDIT (of George L.) married, April 4, 1882; Adalaide Coopman (of John A.), born in Rochester, N. Y., Feb. 22, 1863. They reside in Yonkers, N. Y., where he is employed by Alex. Smith & Sons Carpet Company.

## CHILDREN.

1462. RALPH EDWIN, b. April 15, 1884.  
 1463. ADELAIDE RUBY, b. Oct. 17, 1891; unm. Yonkers.

[1016.] DELLA EDITH CONDIT (of George L.) married, June 28, 1894, Charles P. Shinn, born Oct. 1, 1869, in Allentown, N. J. He is a manufacturer of filters in New York City. They reside in Brooklyn, N. Y.

## CHILD.

1464. CHARLES PATTERSON, b. June 7, 1901.

[1030.] CLARA C. CONDIT (of William H.) married, June 19, 1872, Frank Ball, born Jan. 4, 1854. She married second, Jan. 2, 1901, William T. Earley, born April 16, 1862. They reside in Caldwell, N. J.

## CHILDREN BY BALL.

1465. DEXTER, b. Dec. 1, 1872; single. Caldwell, N. J.  
 1466. RAY, b. June 22, 1873; m., Sept. 3, 1902, Mary A. Husch. He d. Jan. 22, 1914. Had Gilbert A., b. Oct. 21, 1905; Stephen S., b. June 11, 1908; Mary Alice, b. June 22, 1910; Agnes Georgia, b. March 8, 1914.

[1033.] ELLA ELY CONDIT (of Francis) married, June 8, 1889, J. Harry Clute, born May 21, 1866. He is a musician. They reside in Orange.

## CHILD.

1467. CHESTER LAMONT, b. Feb. 18, 1891.

[1040.] JANE RAFTER CONDIT (of Fillmore) married, Nov. 24, 1909, Clarence Hall Robison, born Feb. 8, 1873, in Piqua, Ohio. He received the degree of Ph. D. from Columbia University, New York City, and is a teacher of science in the New Jersey Normal School, Upper Montclair, N. J. They reside in Essex Fells.

## CHILDREN.

1468. FILLMORE EVERETT, b. Oct. 4, 1911.

1469. ELIZABETH IDA, b. Oct. 26, 1912.

1470. WILLIAM CONDIT, b. Dec. 26, 1914.

[1041.] FILLMORE EVERETT CONDIT (son of Fillmore and Ida R.) was born in Newark, N. J., April 15, 1883. He attended school in Newark, Verona and Montclair. In 1899, owing to his ill health, his parents removed to Santa Paula, Cal. He worked for a time at Oliveland's, a great fruit ranch, and then resumed his school work and graduated from the Santa Paula High School in 1901. Returning to New Jersey, he entered Stevens Institute and graduated in 1905. After graduation he had a short European trip and then was employed at electrical engineering in New York City several years, and later was borough engineer of Verona and engaged in large real estate developments in Caldwell. Nov. 28, 1906, he married Grace S. Cole, of Walpack Centre, N. J., born Sept. 24, 1881.



March 27, 1911, he died suddenly at his home in Verona. Places, dates, employment, convey nothing of Everett Condit to those who knew and loved him. At school, home, church, work; as son, hus-

band, friend, neighbor, he was faithful, loving, sympathetic, industrious, true. The closing of places of business and a remarkable gathering at his funeral service testified grateful appreciation of innumerable acts of kindness and helpfulness on his part, recognition of his high character and ideals and deep and lasting regret that a life giving so great promise of unselfish service should have ended so soon. One who knew him well said: "Never have I seen a young man who had such a grip upon every department of church life as did this young man. Never in any place have I seen a young man have such a grip on the civic life of the community." He had been with the Nazarene and learned of him.

## CHILD.

1471. FRANCES E., b. Sept. 24, 1910.

[1042.] JESSIE MAY CONDIT (of Fillmore) married, June 5, 1907, Henry Rae Simonson, born Oct. 21, 1881. He is a graduate of the Caldwell High School, and is cashier of the Essex National Bank of Montclair. They reside in Verona, N. J.

## CHILDREN.

1472. MIRIAM ANITA, b. April 19, 1908.

1473. BEATRICE RAMONA, b. March 7, 1911.

1474. HENRY RAE, JR., b. Feb. 15, 1915.

[1044.] REV. WILLIS GILBERT CONDIT (of Stephen W.) married, June 22, 1914, Katherine Charlotte Stumpf. He graduated from a theological school in Newark, and is pastor of the Methodist Protestant Church in Rogersville, Pa.

## CHILD.

1475. GEORGE ETHELBERT, b. May 16, 1915.

[1045.] LEAH CATHERINE MATILDA CONDIT (of Stephen W.) married, June 13, 1913, Willis Minard Bills, born June 21, 1891. They reside in Nutley, N. J.

## CHILDREN.

1476. WILLIS GILBERT, b. Nov. 12, 1914.

1477. STUART BRONSON, b. Nov. 25, 1915.

[1048.] WILLIAM H. CONDIT (of Peter C.) married, April 18, 1883, Harriet L. Smith (of Samuel E.), born May 12, 1863. He is a contractor and builder. Residence, Seaford, Long Island.

## CHILDREN.

1478. FRANK S., b. Feb. 24, 1884.

1479. MARY A., b. April 27, 1887.

1480. E. LE ROY, b. July 20, 1888; single. Seaford, L. I.

[1049.] FREDERICK DEMEREST CONDIT (of Peter C.) married, Dec. 24, 1890, Anna Grace Wood, born April 29, 1868, in Brooklyn, N. Y. He is in the lace business. They reside in Brooklyn.

## CHILDREN.

1481. EDNA AGNESE, b. Jan. 4, 1891; m., Feb. 4, 1913, Marvin H. Ramsay, Jr., b. Aug. 6, 1888. Residence, Brooklyn, N. Y.  
 1482. GRACE ANNA, b. March 29, 1894; m., Sept. 23, 1914, Henry R. Snow, b. March 15, 1885. He is a banker in Philadelphia, Pa. Had Henry R., Jr., b. May, 1916.

[1052.] EDITH M. CONDIT (of Zenas E.) married, Oct. 1, 1885, William Randall Stivers, born Dec. 11, 1858, in Tipton, Ind. He died Feb. 17, 1902. She resides in Fredonia, Kan.

## CHILDREN.

1483. GEORGE WILLIAM, b. June 20, 1887; m., Jan. 3, 1909, Nettie Cowan, b. July 18, 1889. He is editor of the *Wayne County Journal*, Greenville, Mo. Had Edith Phylis, b. Aug. 16, 1909; Joseph Wiley, b. March 22, 1911; Carolyn B., b. Oct. 20, 1914.  
 1484. PHILIP RANDALL, b. June 19, 1898.  
 1485. EDITH DORIS, b. Feb. 3, 1901.

[1053.] IDA BLANCHE CONDIT (of Zenas E.) married, April 24, 1888, Henry Marcus Keesling, born March 21, 1858, in Muncie, Ind. He is a bonded abstractor and agent for real estate and insurance. They reside in Fredonia, Kan. No children.

[1054.] WILLIAM HENRY HARRISON CONDIT (of Zenas E.) married, Aug. 22, 1893, Stella McClure. He is a machinist. They reside in Grants Pass, Ore.

## CHILDREN.

1486. DORIS, b. Oct. 9, 1905.  
 1487. IRVIN, b. May 21, 1908.

[1057.] CHARLES B. CONDIT (of William H. H.) married, Aug. 11, 1895, Anna M. McClintock, born June 4, 1877, in Elizabeth, N. J. They reside in Caldwell, N. J.

## CHILDREN.

1488. EUGENE LESLIE, b. Dec. 23, 1897.  
 1489. CLIFFORD F., b. Dec. 5, 1898.  
 1490. KENNETH M., b. Oct. 27, 1902.  
 1491. DONALD M., b. April 23, 1906.  
 1492. WILLIAM H., b. May 4, 1911.

[1062.] BELLE CONDIT (of Reuben M.) married, Nov. 25, 1891, Theron A. Phillips. They reside in Newark, N. J.

## CHILDREN.

1493. WILLIAM R., b. May 24, 1893.  
 1494. MARION F., b. June 1, 1897.  
 1495. GLADYS B., b. Oct. 30, 1899.

[1068.] EDITH J. CONDIT (of Reuben M.) married, Oct. 4, 1911, Frederick T. MacDonald. They reside in Newark, N. J.

## CHILD.

1496. HELEN MARGARET, b. July 22, 1912.

[1073.] MARTIN L. CONDIT (of Samuel H.) married, Dec. 10, 1879, Cora E. Winship, born Dec. 22, 1856. He is a farmer in Putnam, Ill., where the family reside.

## CHILDREN.

1497. CHESNEY W., b. April 3, 1881.  
 1498. GILES E., b. July 3, 1882.  
 1499. MARY MAUD, b. Nov. 9, 1885; d. Aug. 29, 1887.  
 1500. JAMES MAYNARD, }  
 1501. MAE ETHEL, } Twins, b. March 28, 1888.  
 1502. HAROLD H., b. April 8, 1893.  
 1503. LENNIS L., b. Nov. 8, 1895.

[1074.] ANNIE A. CONDIT (of Samuel H.) married, Jan. 12, 1878, George H. Freeman. He is a druggist in Los Angeles, Cal., where the family reside.

## CHILDREN.

1504. JOHN CONDIT, b. July 15, 1881.  
 1505. EARL, b. Jan. 2, 1885.  
 1506. RAYMOND, b. Dec. 6, 1887.  
 1507. ROBERT, b. April 15, 1895.

[1075.] PLUMA C. CONDIT (of Samuel H.) married, March 11, 1884, E. T. Grady, born Sept. 21, 1859. He is in the United States mail service in Peoria, Ill.

## CHILD.

1508. CONDIT BACON, b. Oct. 11, 1897.

[1076.] CHARLES R. CONDIT (of Samuel H.) married, April 17, 1895, Nettie N. Sindel, born Feb. 1, 1863, in Marseille, Ill. They reside in Tiskilwa, Ill., where he has been local agent for the Rock Island Railway Lines for more than twenty-five years. He is past master of A. F. and A. M. Lodge and a Royal Arch Mason. She is worthy matron of Tiskilwa Chapter, O. E. S.

## CHILDREN.

1509. RACHEL ALIDA, b. Oct. 31, 1897.  
 1510. RALPH ELLIS, b. Dec. 8, 1899.  
 1511. ALICE HELEN, b. Nov. 22, 1902.  
 1512. FRED SINDEL, b. Dec. 31, 1904.  
 1513. PIERRE HERBERT, b. Oct. 15, 1908.

[1077.] EMMA CONDIT (of Samuel H.) married, Jan. 13, 1889, Dr. P. D. Casper, born 1863; died March 3, 1904. She married second, Oct. 14, 1908, Edwin C. Smith. He is a dyer and cleaner in Los Angeles, Cal. No children.

[1078.] MINNIE CONDIT (of Samuel H.) married W. Sheldon, who died. She married second, Philip Percival. He is in the hardware business in Los Angeles, Cal.

## CHILD BY SHELDON.

1514. ISABEL, b. April 5, 1894.

[1079.] BELLE C. CONDIT (of Samuel H.) married, April 15, 1896, W. Bowles. She died March 5, 1897. He resides in Los Angeles, Cal.

## CHILD.

1515. ISABEL, b. Jan. 25, 1897.

[1090.] KATIE CONDIT (of Harvey W.) married, Jan. 19, 1898, Rev. Charles Dick Lafferty, born Aug. 17, 1867. He is an Episcopal clergyman. He has been located in several cities in Ohio, and is now in Poolesville, Md.

## CHILDREN.

1516. GRACE, b. June 4, 1899.  
 1517. CHARLES CONDIT, b. Dec. 3, 1900.  
 1518. HARRY HYATT, b. Sept. 18, 1902.  
 1519. ROBERT HENRY, b. Feb. 19, 1905.

[1120.] DR. WILLIAM HENRY CONDIT (of Aaron M.) married, Nov. 20, 1902, Carolyn Palmer Dann (of Marcus C.), born Aug. 4, 1874, in West Troy, N. Y. He graduated from the University of Minnesota in 1896, with the degree of Bachelor of Science. In 1897 received a teaching scholarship; graduated in medicine in 1899, and has been teaching in the university ever since the 1897 scholarship. He took six months post graduate work in New York City in 1914 and for the past three years has been practicing the specialty of obstetrics and gynecology. He is instructor in the university in these subjects. He resides in Minneapolis, Minn. No children.

[1121.] PHILIP CALVIN CONDIT (of Aaron M.) married, June 17, 1903, Bessie DeWolf (of John F.), born June 10, 1877, in Belleplaine, Minn. He is a traveling salesman and resides in Minneapolis, Minn.

## CHILD.

1520. ELIZABETH DEWOLF, b. June 22, 1907.

[1126.] ARTHUR THOMAS CONDIT (of Charles Wilbur) married, Dec. 29, 1910, Gertrude Pletz, born Feb. 29, 1888. They reside in Cincinnati, Ohio, where he is a teacher in the high school.

## CHILD.

1521. CARL WILBUR, b. Sept. 29, 1914.

[1127.] CHARLES LEWIS CONDIT (of Lewis P.) married, Nov. 24, 1898, Josephine Belle Rhodes, who died May 28, 1901. He married second, March 7, 1905, Grace Levina Harris. They reside in Lima, Ohio.

## CHILD BY JOSEPHINE.

1522. HELEN JENETTE, b. May 14, 1899.

## CHILDREN BY GRACE.

1523. THELMA B., b. Sept. 11, 1906.

1524. LEONA MAY, b. May 3, 1913; d. March 22, 1914.

1525. CHARLES LEWIS, b. May 16, 1915.

[1132.] ERNEST DODD CONDIT (of Ernest O.) married, June 26, 1907, Anna Cecelia Thompson (of William W.), born July 12, 1885. He is a law reporter. They reside in Passaic, N. J.

## CHILD.

1526. WILLIAM WARD, b. May 11, 1915.

[1133.] MARION ELIZABETH CONDIT (of Ernest O.) married, March 5, 1914, Hamilton St. John Harvey, born April 9, 1878. He is engaged in newspaper work in New York. They reside in East Orange.

## CHILD.

1527. ROBERT CONDIT, b. Feb. 9, 1916.

[1135.] THOMAS ALBERT CONDIT (of Ernest O.) married, Sept. 11, 1911, Rhoda Maud Gatchell, born Jan. 11, 1892. They reside in Vancouver, B. C. He is secretary-treasurer B. C. Market Company.

## CHILD.

1528. JOHN GATCHELL, b. June 4, 1912.

[1136.] RUTH CONDIT (of Ernest O.) married, April 21, 1913, George Gill Randolph, born Nov. 7, 1874. He is a statistician. They reside in Glen Ridge, N. J.

## CHILD.

1529. GRACE, b. July 3, 1915.

[1180.] EMMA LOUISA CONDIT (of John W.) married, Jan. 1, 1902, Edward A. Wahline. She died Aug. 17, 1905.

## CHILDREN.

1530. EARL EDWARD, b. Dec. 7, 1902.

1531. Infant son, b. June, 1904; d. same day.

1532. ANNA BLANCHE, b. May, 1905; d. June, 1905.



[1182.] RALPH MILTON CONDIT (of John W.) married, Dec. 24, 1910, Anna A. Hester. He is a motorman on electric road in Oakland, Cal.

## CHILDREN.

1533. LILLIAN ELAINE, b. March 19, 1912.  
1534. RICHARD MILTON, b. Oct. 27, 1913; d. Nov. 3, 1913.

[1183.] CAROLINE ANNETTA CONDIT (of John W.) married, May 26, 1910, Robert E. Hester. He is a lineman on D. and Interurban Railroad in Westminster, Colo.

## CHILDREN.

1535. IDA FANELLA, b. June 3, 1911.  
1536. ERNEST ROBERT, b. Jan. 29, 1914.

[1191.] JESSIE ELIZABETH CONDIT (of William W.) married, Dec. 7, 1905, Frederick White, born June 6, 1886. He is a farmer in Carlisle, Iowa.

## CHILDREN.

1537. ROBERT CARSON, b. March 25, 1907.  
1538. CLYDE ELLSWORTH, b. Aug. 26, 1909.  
1539. RICHARD EUGENE, b. Sept. 25, 1913.

[1192.] WATSON ELLSWORTH CONDIT (of William W.) married, Oct. 1, 1913, Lydia G. Porter, born Feb. 22, 1894. He is a farmer in Plevna, Kan.

## CHILDREN.

1540. CLIFFORD CARL, b. July 7, 1914.  
1541. IONA MAE, b. June 14, 1916.

[1194.] LOLA MAY CONDIT (of William W.) married, Dec. 24, 1912, Frank B. Phillips, born June 7, 1887. He is a farmer in Estancia, N. M.

## CHILDREN.

1542. GEORGE FRANKLIN, b. Oct. 20, 1913.  
1543. MAURICE WILEY, b. Oct. 18, 1915.

[1247.] CARRIE LEONA CONDIT (of Henry B.) married, May 8, 1906, I. R. Hammer. They reside in West Stayton, Ore.

## CHILD.

1544. RALEIGH ARDEN, b. Oct. 18, 1908.

[1249.] ROSS ROWLAND CONDIT (of Henry B.) married, Jan. 7, 1912, Emma Belle McClellan, born Sept. 12, 1889, in Indiana.

## CHILD.

1545. MAX EUGENE, b. April 15, 1915.

[1275.] WALTER A. CONDIT (of Jonas B.) married, Sept. 17, 1911, Elizabeth Fiala. They reside in Arkansas City, Kan.

## CHILD.

1546. HILDA E., b. Feb. 11, 1914.

[1276.] JAY S. CONDIT (of Jonas B.) married, Oct. 14, 1908, Naomi Tompson. They reside in Arkansas City, Kan.

## CHILD.

1547. ORRIN L., b. Dec. 5, 1910.

[1283.] LORENZO PARDA CONDIT (of Jay Curtis) married, Aug. 4, 1912, Gladys Preston, born Aug. 4, 1894. They reside in Severy, Kan.

## CHILD.

1548. KATHERINE ISABELLE, b. April 2, 1914.

[1305.] RALPH FOY CONDIT (of Jay Curtis) married, June 22, 1910, Ethel Josephene ———. He is a teamster in the oil field, and resides in Drumright, Okla.

## CHILDREN.

1549. EDDIE LEE, b. June 30, 1911.

1550. MATILDA, b. Sept. 24, 1913.

[1342.] MABEL C. CONDIT (of Sidney L.) married Ernest Coomber. They reside in Phelps, N. Y.

## CHILDREN.

1551. FREDERICK S., b. Nov. 19, 1906.

1552. PERCY A., b. June 2, 1909.

[1343.] CHARLES H. CONDIT (of Sidney L.) married, Oct. 8, 1904, Ida Truax, born Aug. 5, 1881. They reside in Attica, N. Y.

## CHILDREN.

1553. RAYMOND C., b. April 21, 1906; d. Jan. 30, 1908.

1554. IRA E., b. Oct. 30, 1907.

1555. HAZEL J., b. Dec. 28, 1908.

[1387.] EMILY MILDRED CONDIT (of Lysander) married, March 28, 1891, George W. Albright, born July 28, 1866. They reside in Pataskala, Ohio.

## CHILDREN.

1556. MARY M., b. Dec. 29, 1891.

1557. SARAH DORIS, b. Jan. 21, 1903.

1558. ALPHA M., b. Jan. 26, 1907.

[1388.] JOB WICKLIFFE CONDIT (of Lysander) married, Jan. 1, 1899, Libbie Mentzer. They reside in Pataskala, Ohio.

## CHILD.

1559. TRUMAN, b. Oct. 17, 1899.

[1390.] BERTRAM OSBORN CONDIT (of Lysander) married, Jan. 18, 1904, Flossie Florence Rollison. They reside in Pataskala, Ohio.

## CHILDREN.

1560. CLARIS RUTH, b. Dec. 18, 1904.  
 1561. CLARENCE L., b. Oct. 25, 1906.  
 1562. WILLIAM H., b. Oct. 1, 1908.  
 1563. RUSSELL LEE, b. Aug. 21, 1910.

[1391.] ENOS OSBORN CONDIT (of Lysander) married, Sept. 18, 1905, Anna Francis Moore, born March 13, 1886, in Alexandria, Ohio. He is a farmer in Alexandria.

## CHILDREN.

1564. PAUL ARTHUR, b. May 25, 1906.  
 1565. LOYAL MOORE, b. Dec. 29, 1907.

[1406.] DELL CONDIT (of Cassius W.) married, Feb. 11, 1911, Edward Poole, born Sept. 7, 1877, in Wisconsin. He is a farmer in Osage, Minn.

## CHILDREN.

1566. GENEVA LUCILLE, b. Nov. 18, 1911.  
 1567. MYRTLE JOSEPHINE, b. July 18, 1913; d. Sept. 18, 1914.

[1460.] GEORGE LAFAYETTE CONDIT (of Ira) married, Aug. 7, 1908, Jane Lawrence Carpenter, born April 18, 1887. They reside in White Plains, N. Y.

## CHILDREN.

1568. GEORGE LAFAYETTE, b. Jan. 5, 1910.  
 1569. GENEVIEVE ESTELLE, b. May 8, 1915.

[1462.] RALPH EDWIN CONDIT (of Ralph) married, April 9, 1910, Pauline Rosina Nagel. They reside in Yonkers, N. Y.

## CHILD.

1570. RALPH EDWIN, JR., b. Sept. 28, 1914.

[1478.] FRANK S. CONDIT (of William H.) married, Oct. 8, 1911, Elizabeth E. McDonald, born Oct. 1, 1890, in Bridgeport, Conn. She died March 15, 1913. He resides in Seaford, Long Island.

## CHILD.

1571. WILLIAM R., b. Feb. 24, 1913; d. Sept. 23, 1913.

[1479.] MARY A. CONDIT (of William H.) married, Sept. 7, 1911, Howard E. Pearsall (of Wesley), born June 29, 1890. They reside in Freeport, Long Island. He is part owner and manager of the *Nassau County Review*. He holds membership in lodges of F. and A. M., B. P. O. E. and Jr. O. U. A. M. They have no children.

## Part VI.

### DESCENT OF ISAAC CONDIT

(OF PETER), ORANGE, N. J.

#### SIXTH GRANDSON OF JOHN, THE ANCESTOR

**I**SAAC CONDIT was born at Newark, N. J., in 1711 or 1712. He married and lived on the west side of Main street, east of Centre street, Orange, N. J. It is not known whom he married, as there seems to be no record concerning him or his wife. He was living in 1754, as Rev. James Hoyt, in his History of the First Presbyterian Church (or Mountain Society) of Orange, states that Isaac Condit, with others, was credited with work done in demolishing the first meeting house. He probably died in middle life. None of the male descendants of Isaac remain in their ancestral home.

#### CHILDREN.

1. HANNAH, b. about 1740.
2. ABIGAIL, b. about 1743.
3. NATHANIEL, b. Sept. 3, 1746.

[1.] HANNAH CONDIT married, in 1762, Captain Amos Dodd (of Daniel), born Sept. 15, 1737; died Oct. 7, 1811. He was a captain of militia in the Revolutionary War. They lived in Bloomfield, N. J., where she died June 23, 1826, in her 87th year.

#### CHILDREN.

4. ISAAC, b. June 27, 1763; d. April 24, 1846, aged 83; m. Mary James, who d. 1826; m. second, Anna Davis, June 26, 1828.
5. EUNICE, b. June 2, 1765; d. May 14, 1853, aged 88; m. Joel Williams, b. Feb. 11, 1764; d. Feb. 28, 1849, aged 85.
6. MARY, b. July 29, 1768; d. Nov. 5, 1841; m. John Condit (of Matthew) ([6], Part III).
7. SARAH, b. Aug. 4, 1770; d. Nov. 25, 1841; m. Squire Baldwin (of Jonathan).
8. ELIZABETH, b. Feb. 28, 1773; d. Oct. 4, 1776.
9. DANIEL, b. March 2, 1776; d. Dec. 7, 1854; m. Esther Ward (of Stephen). She d. Sept. 20, 1852.
10. AMOS, b. Oct. 4, 1781; d. March 26, 1851; m. Polly Canfield.

[2.] ABIGAIL CONDIT married Joshua Dodd (of Stephen). They lived in Bloomfield, N. J. Dates of marriage and death not known.

#### CHILDREN.

11. BETHUEL, b. about 1767; graduated at Queens College (now Rutgers), and was the first settled pastor of the Presbyterian Church at Whitesborough, N. Y., about 1794. He m. Sarah Pierson (of Matthias). No family.

12. NATHANIEL, b. Oct. 19, 1769; m., Nov. 24, 1791, Lucy Baldwin (of Matthias), who was b. Jan. 31, 1770, and d. April 3, 1842. They lived in Bloomfield, where he d. Feb. 28, 1849.
13. PHEBE, b. Jan. 7, 1777; m. Ichabod Harrison (of Ichabod, Orange N. J.), who was b. Nov. 4, 1774, and d. Feb. 20, 1853. She d. March 12, 1821. He m. second, Elizabeth D. Williams.
14. ELIZABETH, b. July 4, 1780; m. Stephen Harrison, who was b. June 2, 1773, and d. March 21, 1829. They lived in Orange, where she d. March 11, 1871, aged 90 years.

[3.] NATHANIEL CONDIT married Rhoda ———, born Oct. 17, 1743. He resided on Main street, Orange, occupying the property formerly his father's, and now in the business part of the city of Orange, between Centre street and Parrow brook, on the south side of Main street. Nothing is preserved of his history. His death occurred Oct. 22, 1805, at the age of 59 years. His wife died June 30, 1815, aged 72 years. He was a soldier in the Revolutionary War.

## CHILDREN.

15. HANNAH, b. June 9, 1767; m. ——— Williams. She d. March 6, 1811.
16. LIDA, b. June 20, 1770; d. unm.
17. ABBY, b. Feb. 15, 1772.
18. JARED, b. May 17, 1774.
19. SUSANNA, b. Aug. 10, 1776; m. David Clark.
20. PETER, b. Aug. 15, 1778.
21. MATILDA, b. Oct. 7, 1781; d. unm.
22. PHEBE, b. Sept. 15, 1784.
23. RHODA, probably d. young.

[17.] ABBY CONDIT (of Nathaniel) married Sylvanus Hedden, of Orange. They moved to Erie County, Pa., where she died in 1847.

## CHILDREN.

24. CAROLINE, b. Sept. 25, 1791; d. unm. in 1879, aged 88 years.
25. ELISHA, b. April 8, 1793; m. ———; d. 1879, aged 86 years.
26. RHODA, b. April 7, 1797; m. John Gummersal.
27. MATILDA, b. June 13, 1800; m. George Valentine.
28. RUTH, b. Jan. 31, 1804; m. William Church. She d. Nov. 6, 1874.
29. EPHRAIM C., b. June 30, 1811; m. Hetty Jones. He lived in Erie County, Pa.

[18.] JARED CONDIT (of Nathaniel) married Charlotte Tichenor (of Nathan). They lived on Centre street, Orange, N. J.

## CHILDREN.

30. ISAAC, d. unm.
31. NATHAN, b. July 23, 1809.
32. ABBY; m., Nov. 24, 1819, John Reuck; had a daughter, who m. Oliver Tompkins.
33. JANE; m., March 24, 1824, Jonathan Ball, of South Orange. No family.
34. JOHN, d. in childhood.

[20.] PETER CONDIT (of Nathaniel) married Susanna Williams (of Joseph, Orange, N. J.). She was born March 28, 1781; died at the residence of her granddaughter, Eliza P. Lindsley, at East Orange, Jan. 17, 1875, in her 94th year. He died March 19, 1813.

## CHILDREN.

35. MOSES W., b. Feb. 25, 1799.
36. AARON B., b. Dec. 12, 1802; d. young.
37. SARAH, b. April 8, 1805; d. young.
38. NATHANIEL, b. Sept. 17, 1807; d. single.
39. WILLIAM D., b. April 14, 1811.

[22.] PHEBE CONDIT (of Nathaniel) married, in 1849, ——— Strait (or Straight). He was a soldier in the Revolution and a government pensioner. They resided in New York State, where he died about 1864. She died in 1876, aged 92 years.

[31.] NATHAN CONDIT (of Jared) married, June 9, 1830, Nancy Crane, born July 6, 1809; died June 28, 1843. He married second, Feb. 16, 1845, Elizabeth Johnson, born July 5, 1826. He was a shoemaker, and resided in Newark most of his life, and died there Dec. 25, 1871. His widow married John Trenchart, and was again a widow, residing with her married daughter, Caroline, at Newark.

## CHILDREN BY NANCY.

40. MARY JANE, b. Oct. 7, 1832.
41. ABBY ANN, b. April 16, 1835.
42. WILBUR, b. June 28, 1837.
43. AARON D., b. Feb. 16, 1839.
44. THEODORE, b. June 26, 1843; d. April 7, 1844.

## CHILDREN BY ELIZABETH.

45. OLIVER J., b. Dec. 5, 1845; d. Nov. 5, 1862.
46. WATSON, b. Oct. 24, 1849.
47. GEORGE W., b. May 18, 1852; d. March 16, 1881; single.
48. ISAAC W., b. Oct. 16, 1854.
49. CAROLINE, b. Jan. 31, 1857; m. Henry Durand. Had one son, Oliver E., who resides in Newark.

[35.] MOSES W. CONDIT (of Peter) married, Feb. 9, 1819, Rachel Pollison, born Jan. 7, 1798; died June 13, 1863. He was a shoemaker by trade, and after his marriage moved to Bloomfield, N. J., where he resided at the time of his death, which occurred Nov. 28, 1868.

## CHILDREN.

50. SARAH ANN, b. Nov. 17, 1819.
51. ELIZA P., b. June 5, 1822.
52. PETER, b. May 31, 1825.
53. SUSAN, b. March 11, 1828.
54. SEARS B., b. Aug. 15, 1831.
55. GEORGE W., b. Jan. 19, 1834.
56. EMILY, b. April 8, 1836.

[39.] WILLIAM D. CONDIT (of Peter) married, April 29, 1831, Margaret C. Hager (of Jesse), born March 7, 1814. They moved to Pierce County, Wis., where he became a successful farmer. Residence, Rock Elm Centre, Wis. His wife died Sept. 12, 1884. He died June 14, 1891.

## CHILDREN.

57. ELIAS R., b. May 18, 1833.
58. MARY E., b. Oct. 13, 1834.
59. THEODORE D., b. Jan. 9, 1836.
60. EDWARD O., b. April 4, 1838; d., single, Nov. 15, 1866. He was a veteran of the Civil War.
61. FRANCES A., b. May 9, 1840.
62. HARRIET D., b. Aug. 2, 1842.
63. JESSE M., b. June 9, 1844.
64. CHARLES H., b. July 1, 1846.
65. SARAH L., b. March 14, 1848.
66. FREDERICK H., b. Oct. 29, 1849.
67. JOHN W., b. March 14, 1852.
68. ANNABELLE, b. March 5, 1854.
69. CLARADELLE, b. Jan. 2, 1855.
70. CLARENCE A., b. Jan. 9, 1857.
71. CORA ALICE, b. Nov. 27, 1859.

[40.] MARY JANE CONDIT (of Nathan) married, Aug. 6, 1857, John H. Ball, born March 8, 1833. They resided in Newark, N. J.

## CHILDREN.

72. MARY SOPHIA, b. Feb. 6, 1858; m. Peter Cullin.
73. JOHN H., b. Nov. 30, 1861.
74. NANCY C., b. Feb. 2, 1865.

[41.] ABBY ANN CONDIT (of Nathan) married, Jan. 1, 1854, William McDougal.

## CHILDREN.

75. MARY E.; m. Henry Hopler.
76. NATHAN C.
77. ANN.
78. GEORGE.

[42.] WILBUR CONDIT (of Nathan) married, June 19, 1867, Julia F. Cobb. He was a mason by trade. They resided in Newark, N. J. No family. He died Jan. 6, 1903.

[43.] AARON D. CONDIT (of Nathan) married, Sept. 25, 1865, Matilda Tyrill, who died in 1878.

## CHILD.

79. FRANKLIN D., b. Sept. 28, 1867.

[46.] WATSON CONDIT (of Nathan) married, Dec. 3, 1875, Anna E. Martin, born Oct. 19, 1853; died Oct. 22, 1915. He was a jeweler in Newark, N. J., where he died Sept. 15, 1899.

## CHILDREN.

80. HARRY E., b. March 22, 1876.  
 81. LILLIE M., b. Jan. 28, 1879; m. ——— Kern.

[50.] SARAH ANN CONDIT (of Moses W.) married, March 23, 1843, Henry J. Yates, born Dec. 9, 1819; died 1894. He was a hat manufacturer in Newark, N. J., and ex-Mayor of the city.

## CHILDREN.

82. HENRY M., b. March 17, 1844; m. Caroline Wright, daughter of William Wright, ex-Sheriff of Essex County, N. J.  
 83. FREDERICK R., b. Nov. 3, 1846; m. Jennie Parcels.  
 84. EUGENE C., b. Jan. 21, 1848; d., single, July 8, 1883.  
 85. CLARA A., b. Oct. 8, 1851; m. Roderick D. Barney, of Cincinnati, Ohio.  
 86. SARAH A., b. July 9, 1854; m. Howard H. Barney, of Cincinnati, Ohio.

[51.] ELIZA P. CONDIT (of Moses W.) married, Aug. 3, 1845, Ogden W. Lindsley (of Ebenezer, Orange, N. J.), born Jan. 12, 1822; died Jan. 11, 1896. He was a blacksmith by trade. They resided in East Orange, where she died July 24, 1910.

## CHILDREN.

87. JOHN S., b. Sept. 26, 1846; m., Oct., 1867, Rachel Daum, b. Oct. 23, 1848. He d. Aug. 16, 1906. She resides in New York City. They had Frederick O., b. Aug. 2, 1868; m., Nov. 16, 1892, Ada K. Smith; resides in East Orange; and Arthur C., b. July 18, 1870.  
 88. CARRIE V., b. April 10, 1848; m., Sept. 11, 1882, Ira Cooper, b. Aug. 28, 1840; d. June 20, 1913. She resides in Steward, Ill. They had: Ira L., b. Nov. 1, 1883; m., Dec. 18, 1906, Pearl O. Wise; had Laura R., Helen N. and Harland L.; reside in Steward. Edward H., b. Feb. 7, 1885. Ella E., b. June 14, 1886; m., Feb. 2, 1913, Earl G. Rowley; reside in Steward. Laura E., b. Oct. 18, 1891; d. April 1, 1896.  
 89. EMMA J., b. Feb. 12, 1850; d. July 25, 1853.  
 90. EDWARD W., b. Nov. 29, 1852; single; East Orange.  
 91. ELLA F., b. Nov. 4, 1854; single; East Orange.  
 92. SARAH Y., b. Sept. 21, 1856; d. Feb. 4, 1879.  
 93. WILLIAM E.,  
 94. ABBY L.,  
 { Twins, b. Nov. 23, 1858. William E. single, East Orange. Abby L. m., Dec. 6, 1881, Cornelius B. D. Norwood, b. Jan. 1, 1858. They reside in East Orange. Had: Helen L., b. Oct. 14, 1882; m. Harry H. Stark; had Howard N. and Harry O. Cornelius H., b. Nov. 16, 1886; m., June 8, 1909, Florence L. Vick; had Florence L.; reside in Newark. Frederick O., b. Sept. 16, 1888.  
 95. FREDERICK O., b. Jan. 26, 1861; d. Oct. 29, 1884.  
 96. LAURA, b. Aug. 29, 1863; single; East Orange.  
 97. ANNA, b. Sept. 21, 1865; single; East Orange.



[52.] PETER CONDIT (of Moses W.) married, Aug. 20, 1848, Catherine Brundage, born April 4, 1824; died June 6, 1863. He married second, Jan. 5, 1870, Eliza Edwards (widow of Abner H. Brown), born March 17, 1833. He was a carpenter and builder in Bloomfield, N. J. He died June 17, 1893. His widow resides in East Orange.

## CHILDREN BY CATHERINE.

- 98. ROXANA, b. Dec. 23, 1850.
- 99. GEORGIETTE, b. Nov. 20, 1854; single; Brooklyn, N. Y.
- 100. CHARLES S., b. Nov. 18, 1856; d., single, March 5, 1880.
- 101. SUSAN B., b. Aug. 21, 1858.
- 102. JANE, b. July 18, 1861.

## CHILD BY ELIZA.

- 103. FRED M., b. July 12, 1876; m., April 27, 1904, A. Loretta Tower. He d. in Bloomfield, March 26, 1908.

[53.] SUSAN CONDIT (of Moses W.) married, Feb. 16, 1849, William Stimis, born in Belleville, N. J., Aug. 1, 1823; died Feb. 24, 1914. She resided in Brookdale, N. J. She died Nov. 26, 1916, at Bloomfield, N. J.

## CHILDREN.

- 104. MARY H., b. July 27, 1850; m., Aug. 20, 1872, Abram K. Baxter, b. Oct. 25, 1850; d. March 26, 1887. She resides in East Orange. They had: Frank M., b. June 29, 1873; m., June 30, 1896, Ida E. Purdy; he d. April 21, 1915. Edward P., b. Dec. 3, 1876; m., Sept. 28, 1898, Carrie A. Douglass, b. Oct. 15, 1877; they reside in East Orange; had Hazel M., b. Nov. 27, 1899, and E. Willard, b. June 11, 1904.
- 105. ELIZA, b. March 3, 1853; m., Oct. 16, 1871, Norman Link. They reside in Brookdale. Had: Bertha, b. July 21, 1873; m. Wallace Cadmus; Bloomfield, N. J. Clarence, b. Oct. 22, 1876; d. March 22, 1886. Ida, b. Nov. 19, 1878; d. April 12, 1881. Edna, b. Feb. 15, 1885; m. Arthur Miller; Brookdale. Susie G., b. March, 1888; m. William Baker; Essex Fells, New Jersey.
- 106. WILLIAM A., b. Dec. 5, 1855; m., Dec. 30, 1879, Sarah Johnston, b. July 25, 1856. They reside in New York City. No children.
- 107. EMMA L., b. March 15, 1857; d. Nov. 7, 1860.
- 108. CATHERINE B., b. Nov. 26, 1861; m., July 9, 1884, William H. Pierson, b. May 16, 1861. They reside in Bloomfield, N. J. Had: Grace May, b. May 17, 1885; m., Nov. 12, 1914, Lenis Casselberry. Harold W., b. Feb. 6, 1887; d. March 28, 1893. Lester S., b. Dec. 24, 1889; m. Jennie E. White. Howard W., b. Feb. 5, 1898.
- 109. FREDERICK B., b. May 27, 1867; single; Bloomfield, N. J.

[54.] SEARS BYRAM CONDIT (of Moses W.) was born in Bloomfield, N. J., Aug. 15, 1831. He married, June 14, 1860, Mary Hegle (of Henry), born in Newark, N. J., Jan. 25, 1831; died Aug. 17, 1899.



He learned the trade of hatmaking in New Jersey and went to Boston in 1855. After two years he went into business for himself and continued in the same business fifty years. He has resided in Somerville, Mass., for fifty years, and is known and respected by all his fellow citizens. After he retired from business he made frequent visits to his relatives in New Jersey and endeavored to be present at the annual reunions of the family. The accompanying photograph was taken on his 80th birthday. He is now in

the enjoyment of perfect health and all of his faculties.

#### CHILDREN.

- 110. MARY G., b. March 30, 1861.
- 111. HARRY M., b. Oct. 25, 1862.
- 112. FRED H., b. Dec. 3, 1868. He is unm., a musician, and resides in Somerville.
- 113. SEARS B., JR., b. Feb. 7, 1872.

[55.] GEORGE W. CONDIT (of Moses W.) married, July 17, 1856, Emma Armstrong, born in Newark, May 10, 1836. He was a hatter. They resided in Newark. He died April 15, 1901. His widow resides in East Orange.

#### CHILDREN.

- 114. GEORGE M., b. June 23, 1858.
- 115. FREDERICK A., b. Oct. 20, 1860; d. in infancy.
- 116. NELLY L., b. April 15, 1862.
- 117. LEWIS W., { Twins, b. Dec. 22, 1864. Lewis d. Eliza-
- 118. ELIZABETH W., { beth m., 1901, Lenn Miner.

[56.] EMILY CONDIT (of Moses W.) married, Nov. 5, 1864, Isaac Crawford, born in Newark, Sept. 14, 1841. She died Dec. 17, 1875. He was employed for many years in the office of the Newark Gas Company, Is now retired and living in Newark.

## CHILDREN.

- 119. MARY ANNA, b. Sept. 23, 1865; d. Feb. 28, 1871.
- 120. RACHEL CONDIT, b. Feb. 13, 1870; d. March 23, 1890.
- 121. CARRIE EMILY, b. Oct. 27, 1872; m., Dec. 30, 1895, Harry Higgins Doty. They reside in Newark. Had Gertrude Emma, b. Aug. 22, 1896, and Miriam Crawford, b. Oct. 12, 1901.

[57.] ELIAS RANDOLPH CONDIT (of William D.) married, Oct. 25, 1857, Caroline Farmer, born in Schuyler, N. Y., March 27, 1834; died Oct. 16, 1889. He was born in Bloomfield, N. J., and was a merchant and farmer in Rock Elm, Pierce County, Wis. He died Oct. 10, 1912.

## CHILDREN.

- 122. FRANCES E., b. Oct. 30, 1858.
- 123. WESLEY R., b. Feb. 9, 1860.
- 124. WILLIAM C., b. Feb. 11, 1862.
- 125. ALICE C., b. March 27, 1864.
- 126. ARTHUR E., b. Dec. 20, 1866; d. March 15, 1868.
- 127. IDA L., b. March 15, 1870; m., Oct. 19, 1893, Hubert A. Cheney. She d. July 22, 1894.
- 128. RENA D., b. Oct. 8, 1874.

[58.] MARY ELIZABETH CONDIT (of William D.) married, Jan. 1, 1857, Charles Addison Ackerman, born Dec. 31, 1834. They reside in Neillsville, Wis.

## CHILDREN.

- 129. CECIL ADDISON, b. May 9, 1858; m., Nov. 18, 1903, Bessie May Willis, b. July 14, 1881. They reside in Spokane, Wash. Had Edith I., b. Nov. 22, 1904; Helen L., b. Sept. 3, 1906; Kenneth C., b. April 20, 1908; Donald W., b. Jan. 21, 1910; Condit W., b. Jan. 9, 1912; Roger E., b. March 29, 1914.
- 130. ISABEL, b. Jan. 1, 1861; m., March 22, 1883, Henry Garvin, b. June 10, 1858. They reside in Fessenden, N. D. Had: Cora B., b. Feb. 3, 1884; m., March 2, 1912, Otto Clarence Croonquist; had Cora G. and Garvin H.; they reside in Enderlin, N. D. Cecil Boyd, b. Dec. 10, 1885; m., Sept. 9, 1911, Mae Devine; reside in St. Paul, Minn.
- 131. EDITH ADEL, b. March 27, 1863; unm.
- 132. FREDERICK W., b. Nov. 22, 1866; m., Jan. 1, 1903, Paulina W. A. Marth, b. June 13, 1878. They reside in Neillsville. Had Arthur F., b. Nov. 7, 1903; Irma I., b. July 6, 1905; Frances A., b. July 27, 1907; Cecil J., b. July 19, 1909.
- 133. A child, b. Oct. 23, 1869; d. unnamed.
- 134. CORA, b. Jan. 18, 1874; d. Feb. 26, 1874.

[59.] THEODORE DWIGHT CONDIT (of William D.) married, Oct. 30, 1857, Catharine Peterson, born June 17, 1838; died Feb. 8, 1916. He is a farmer in Neillsville, Wis.

## CHILDREN.

135. LILY M. C., b. Aug. 27, 1858; d. Oct. 18, 1862.  
 136. JENNIE AMELIA, b. Dec. 10, 1862.  
 137. SARAH H. J., b. Aug. 19, 1867.

[61.] FRANCES ANGELINE CONDIT (of William D.) married, Nov. 14, 1860, Henry F. Tousley, born in Ohio, Jan. 8, 1838; died Feb. 5, 1911. She died March 9, 1904. He was a farmer in Pierce County, Wis.

## CHILDREN.

138. EDWARD MATHEW, b. Jan. 8, 1862; m., June 27, 1892, Lillian G. Garman, b. July 26, 1868. He is a grain buyer in Spring Valley, Wis. Had Henry Darius, b. Aug. 7, 1895, and Vera Frances, b. Aug. 9, 1903.  
 139. HARRIET M., b. Nov. 14, 1863; d. March, 1865.  
 140. WILLIAM HENRY, b. Jan. 18, 1873; m., Sept. 20, 1905, Adde L. Martin, b. April 20, 1883. They reside in Spring Valley, Wis. Had Miron Edward, b. Sept. 18, 1907.

[62.] HARRIET DENMAN CONDIT (of William D.) married, July 31, 1867, John Coleman Anderson, born in Ohio, Sept. 26, 1843. He is a carpenter in Spring Valley, Wis. He is a member of the lodges of F. and A. M. and I. O. O. F.

## CHILDREN.

141. ALEXANDER EDWARD, b. May 10, 1868; m., Aug. 30, 1889, Stella Elizabeth Johnston, b. Oct. 25, 1869. He is a farmer in Spring Valley. They had: Ava Viola, b. Jan. 11, 1891; m., Oct. 17, 1910, Lewis Peterson; had Clifford A., b. Dec. 16, 1911. Iva Violet, b. Jan. 11, 1891; unm. Harriet Olive, b. June 8, 1892; m., June 8, 1911, Martin C. Peterson; had Isola Bella, b. April 2, 1912. Lenore, b. May 26, 1895.  
 142. WILLIAM COLEMAN, b. Nov. 21, 1871; d. Aug. 7, 1892.

[63.] JESSE MONROE CONDIT (of William D.) married, Oct. 30, 1871, Mary Ann Hackett, born in Waukesha, Wis., April 13, 1854. He is a veteran of the Civil War. Residence, Bellingham, Washington.

## CHILDREN.

143. JESSE MONROE, JR., b. Feb. 9, 1875.  
 144. JENNIE MAY, b. April 9, 1878.  
 145. WARD LESLIE, b. Nov. 11, 1881.  
 146. FLORENCE I., b. Aug. 26, 1884.

[64.] CHARLES HENRY CONDIT (of William D.) married, Nov. 8, 1871, Louisa E. Campbell, born Dec. 3, 1850; died May 13, 1906. He is a farmer in Elmwood, Wis. He is a veteran of the Civil War.

## CHILDREN.

147. ANNA MAY, b. May 3, 1873.  
 148. LILLIE LUELLA, b. Dec. 21, 1877.  
 149. CHARLES CLINTON, b. Nov. 8, 1880.

[65.] SARAH LOUISE CONDIT (of William D.) married, June 14, 1869, Milton Catlin Guest, born Oct. 21, 1843; died Jan. 13, 1908. He was a farmer in Spring Valley, Wis., where she resides.

## CHILD.

150. ELIZABETH, b. Oct. 26, 1870; d. April 13, 1872.

[66.] FREDERICK HAGER CONDIT (of William D.) married, Nov. 4, 1876, Abigail Alexander, born June 6, 1854. He is a farmer in Rock Elm, Wis.

## CHILDREN.

151. CLARENCE L., b. Aug. 15, 1877; d. Feb. 10, 1881.  
 152. HARRY FREDERIC, b. Nov. 7, 1886.

[67.] JOHN WILFORD CONDIT (of William D.) married, April 15, 1890, Mattie Elizabeth Leischer, born July 21, 1867. He is a farmer in Rock Elm, Wis.

## CHILDREN.

153. NETTIE MARGARET, b. Nov. 26, 1892.  
 154. HAROLD LEISCHER, b. May 13, 1899.

[68.] ANNABELLE CONDIT (of William D.) married, March 20, 1878, John Hamilton, born Aug. 20, 1842. He is a farmer in Spring Valley, Wis.

## CHILDREN.

155. MILTON JOHN, b. Jan. 14, 1879; m., March 11, 1907, Vida Leona Collett. Residence, Spring Valley. Had Annabel, b. Jan. 29, 1908; Lucile, b. July 2, 1909; Clarence, b. July 10, 1913.  
 156. CORA BELLE, b. Oct. 10, 1883; m., April 17, 1903, David Lansing. Residence, Spring Valley. Had Venita, b. April 15, 1909; Earl, b. May 14, 1912.  
 157. MARGARET CRANE, b. May 5, 1893.

[69.] CLARADELLE CONDIT (of William D.) married, Dec. 21, 1877, Sylvester Cooke, born Jan. 13, 1849. He is a farmer in Spring Valley, Wis.

## CHILDREN.

158. CARL CLARENCE, b. May 3, 1879; m., Aug. 31, 1905, Bessie C. Thompson. Residence, Spring Valley. Had Ruby S., b. July 2, 1906; Sylvester W., b. April 6, 1908.  
 159. RAY SYLVESTER, b. Aug. 1, 1889; single.  
 160. LLOYD C., } Twins, b. Dec. 16, 1898. Lloyd d. March 5, 1899;  
 161. RUBY A., } Ruby d. July 15, 1902.

[70.] CLARENCE ALBERTICE CONDIT (of William D.) married Nov. 14, 1883, Hattie M. Condie, born Feb. 24, 1863. He is a farmer in Elmwood, Wis.

## CHILDREN.

162. NORMAN EDWARD, b. Oct. 3, 1884.  
 163. EDSON ALBERTICE, b. Nov. 25, 1888.  
 164. FRED DENT, b. May 10, 1902.

[71.] CORA ALICE CONDIT (of William D.) married, Oct. 31, 1883, Freeman M. Gilmore, born Nov. 4, 1849; died April 13, 1912. She resides in Spring Valley, Wis.

## CHILDREN.

165. JOHN FREEMAN, b. Nov. 9, 1885; m., July 6, 1909, Jessie Comman. They reside in Mokena, Ill. Had Clyde F., b. July 23, 1913.  
 166. LYNN DANA, b. April 26, 1890.

[98.] ROXANA CONDIT (of Peter) married, June 29, 1871, Lemuel Voorhees, born in Somerville, N. J., Oct. 16, 1845; died June 11, 1901. He was a grocer in Bloomfield, N. J., where she resides.

## CHILDREN.

167. LEWIS C., b. March 26, 1874; m., Nov. 29, 1902, Marguerite Brown, b. Aug. 31, 1880. They reside in Netcong, N. J. Had Elwood, b. Sept. 25, 1903; Ruth L., b. Jan. 24, 1911.  
 168. FLORA, b. Jan. 5, 1878; d. 1883.  
 169. JENNIE M., b. July 18, 1880; d. 1881.  
 170. CATHERINE, b. Oct. 29, 1883; m., June 21, 1903, Frank E. Madison, b. Feb. 11, 1880. They reside in Bloomfield. Had Hazel L., b. April 26, 1905; Frank W., b. Sept. 14, 1909; Dorothy M., b. March 16, 1911; d. Nov. 29, 1913.  
 171. GRACE, b. July 16, 1885; m., May 16, 1902, Martin Byrne, b. Nov. 9, 1880. They reside in Belleville, N. J. Had Emmet, b. March 17, 1903; Martin, b. Jan. 18, 1906; Anna, b. Jan. 10, 1908; Catherine, b. Dec. 17, 1911; Edward, b. Feb. 21, 1913; Margaret, b. April 6, 1915.  
 172. DAVID, b. Jan. 5, 1894.

[101.] SUSAN B. CONDIT (of Peter) married, in 1882, J. A. Bruett. They resided in Bloomfield, N. J. She died Feb. 6, 1884.

## CHILD.

173. MAUD A., b. Nov. 24, 1883; m., Sept. 27, 1908, Edward Gish, of Brooklyn, N. Y. She d. June 6, 1912.

[102.] JANE CONDIT (of Peter) married, Oct. 4, 1882, William E. Gilbert, born April 5, 1858. They reside in Brooklyn, N. Y. He is in the employ of the Welsbach Light Company.

## CHILDREN.

174. FRANK W., b. Jan. 24, 1884; m., Jan., 1911, Celia Hermann. They reside in Monsey, N. Y. Had Edith Jane, b. Aug., 1914.
175. WILLIAM E., b. June 6, 1884; m. Irene Brehm. They reside in Brooklyn. Had William, 1910; Lester, 1912.
176. EDITH MAY, b. Jan. 4, 1889; unm.
177. GEORGETTA, b. March 19, 1893; unm.
178. HOWARD L., {
179. HAROLD C., { Twins, b. July 6, 1895.

[110.] MARY GREY CONDIT (of Sears B.) married, Oct. 18, 1882, William Sumner Miller (of William H.), born in Sanford, Me., Sept. 22, 1860. They reside in Somerville, Mass.

## CHILDREN.

180. HOWARD GREY, b. Aug. 10, 1884; m. Marion G. Wilder, who d. March 2, 1914.
181. ALICE L., b. July 8, 1891; unm.; Somerville.

[111.] HARRY MOSES CONDIT (of Sears B.) married, June 6, 1893, Alice G. Hobbs, born in Arlington, Mass., May 5, 1873; died Oct. 27, 1905. He married second, Zula Vaughn, born in Lowell, Mass.; died Dec. 27, 1909. He is a salesman and resides in Somerville, Mass.

## CHILDREN BY ALICE.

182. HELEN R., b. Aug. 28, 1894; d. Dec. 22, 1898.
183. HARRY M., JR., b. March 5, 1896.

## CHILD BY ZULA.

184. ROLLAND JACOB, b. Dec. 27, 1909.

[113.] SEARS BYRAM CONDIT, JR. (of Sears B.) married, Oct. 7, 1894, Mary L. Hoyt (of Ceylon), born in Boston, Mass., Nov. 27, 1872. He is a manufacturer of electrical supplies in Boston. Residence, Brookline, Mass.

## CHILDREN.

185. LOUISE, b. July 16, 1895.
186. PHILIP, b. Dec. 29, 1901; d. April 11, 1902.
187. ELINOR, b. July 22, 1904.

[114.] GEORGE M. CONDIT (of George W.) married, Dec. 27, 1882, Julia E. Smith, born in Basking Ridge, N. J., Dec. 11, 1859. They reside in Newark.

## CHILDREN.

- 188. EDNA L., b. June 8, 1884; unm.
- 189. MARION H., b. June 16, 1890; unm.
- 190. RAYMOND S., b. April 11, 1894.
- 191. SPENCER W., b. Sept. 15, 1897.
- 192. MILTON A., b. Aug. 4, 1899.

[116.] NELLY L. CONDIT (of George W.) married, Oct. 10, 1888, Orvis G. Gonzalez. They reside in East Orange.

## CHILDREN.

- 193. B. LEON, b. April 19, 1890; d. Jan. 28, 1892.
- 194. ORVIS L., b. Dec. 16, 1892.

[122.] FRANCES E. CONDIT (of Elias R.) married, Feb. 1, 1880, Wilson Burgess, born March 20, 1850; died Oct. 25, 1892. She died Feb 1, 1890.

## CHILDREN.

- 195. ARTHUR E., b. April 29, 1881; single; Rock Elm, Wis.
- 196. CARRIE C., b. Sept. 15, 1882; m., April 25, 1904, John Brabant, b. May 5, 1879. They reside in Seattle, Wash. Had: Edward J., b. March 25, 1909. Eldora V., b. Aug. 30, 1911; d. April 15, 1912. Edna M., b. Oct. 27, 1912. Lucile F., b. March 9, 1914.
- 197. WARD B., b. June 25, 1884.
- 198. ERVIE J., b. Sept. 19, 1885; d. July 23, 1900.

[123.] WESLEY R. CONDIT (of Elias R.) married, Nov. 23, 1885, Anna Fohl, born April 7, 1863. He married second, Bertha W. Krause, born Dec. 6, 1868. He is a farmer in Rock Elm, Wis.

## CHILDREN BY ANNA.

- 199. ARVILLA L., b. Feb. 12, 1887.
- 200. ADA V., b. Aug. 1, 1889; m., Sept. 3, 1907, Leonard A. Hoffman, b. Jan. 16, 1888. They reside in Superior, Wis. No children.

## CHILDREN BY BERTHA.

- 201. ALTA L., b. Jan. 2, 1896; m., May 1, 1915, Harold Greene, b. March 4, 1893. They reside in River Falls, Wis.
- 202. ALMA C., b. May 24, 1897.
- 203. WILLIS W., b. June 2, 1903.



[124.] WILLIAM C. CONDIT (of Elias R.) was born in the village of Rubicon, Dodge County, Wisconsin, Feb. 11, 1862. He went with his parents to Rock Elm, Wis., in June, 1867, and is one of the pioneer settlers of that place. He formed a partnership with his father in the handling of general merchandise in the year of 1884 and continued said partnership until 1907, when he succeeded his father in the business, which he continues at the present time. On April 26, 1888, he was married to Mary Fox (of Sylvester J.), of Rock Elm. She was born in Woodland, Wis., Aug. 14, 1864. In politics Mr. Condit has been a



lifelong Republican. He represented his town on the county board for six consecutive years, and has served in most all of the town offices. He was appointed postmaster of Rock Elm in 1884, and held same for two years, when he was superseded by Cleveland's administration. He was again appointed postmaster in 1904 and still holds the office. Mr. Condit, being a pioneer, naturally has experienced all sides of life. Coming to Rock Elm when the early settlers were poor, he has lived to see the country grow into a prosperous community, and is now enjoying the fruits of this growth.

#### CHILD.

204. RALPH GEORGE, b. March 27, 1889; m., June 16, 1915, Fern Springer. He is assistant cashier of the Bank of Spring Valley, Wis.

[125.] ALICE C. CONDIT (of Elias R.) married, Nov. 26, 1891, Julius F. Sandow, born July 30, 1868. They reside in Rock Elm, Wisconsin.

## CHILD.

205. OMER S., b. Dec. 20, 1892.

[128.] RENA D. CONDIT (of Elias R.) married, April 15, 1896, Fred Krause. She died March 8, 1906. He married again and resides in St. Paul, Minn.

## CHILDREN.

206. ELVA R., b. Oct. 12, 1897.

207. WAYNE, b. March 11, 1899.

208. VIOLET, b. Nov. 12, 1902.

[136.] JENNIE AMELIA CONDIT (of Theodore D.) married, June 9, 1897, Paul Stange, born Sept. 10, 1861. He is a farmer in Diller, Neb. No children.

[137.] SARAH CONDIT (of Theodore D.) married, April 13, 1890, Samuel Warman, born Aug. 3, 1865. He was president and principal owner of the Warman Granite Quarries and a manufacturer of monumental works. He was accidentally killed in the quarries, March 30, 1908. She resides in Warman, Minn.

## CHILDREN.

209. HUGH, b. Jan. 27, 1891; d. Aug. 9, 1891.

210. RUTH, b. July 4, 1892; m., Oct. 12, 1909, Alex. A. Dambly, b. Nov. 22, 1885. They reside in St. Paul, Minn. Had Marion R., b. March 24, 1912; Margurete S., b. Oct. 8, 1914.

211. LOIS, b. June 26, 1895.

212. BYRON, b. Jan. 29, 1898.

213. MABEL, b. Jan. 20, 1900.

214. LESLIE, b. May 22, 1905.

[143.] JESSE MONROE CONDIT, JR. (of Jesse M.) married, Nov. 11, 1896, Mary Bell Milne, born June 21, 1878, in Lake City, Minn. They reside in Oklahoma City, Okla. He is district manager for the California Fruit Exchange.

## CHILDREN.

215. WILLIAM MONROE, b. Feb. 26, 1898.

216. ERNEST WARD, b. April 26, 1903.

[144.] JENNIE CONDIT (of Jesse M.) married, Dec. 30, 1903, Philip Gilbert, born Aug. 27, 1870. They reside in Bellingham, Washington.

## CHILD.

217. SANFORD MONROE, b. in Missoula, Mont.

[145.] WARD LESLIE CONDIT (of Jesse M.) married, June 29, 1904, Anna Emily Osberg, born June 11, 1891. He is foreman in a flour mill in Lake City, Minn.

## CHILD.

218. MARION FLORENCE, b. July 22, 1905.

[146.] FLORENCE ISABELLE CONDIT (of Jesse M.) married, July 28, 1909, Charles M. Naff, born in Anderson, Tenn., Dec. 22, 1873. They reside in Bellingham, Wash. He is in the newspaper business.

## CHILD.

219. RICHARD CHARLES, b. May 23, 1912.

[147.] ANNA MAY CONDIT (of Charles H.) married, April 15, 1896, Charles A. Young, born in Rock Elm, Wis., Aug. 21, 1869. He is a farmer in Elmwood, Wis.

## CHILDREN.

220. JOHN CLINTON, b. Feb. 4, 1897.

221. NORMA CONDIT, b. April 6, 1905.

[148.] LILLIE LUELLA CONDIT (of Charles H.) married, July 4, 1896, George F. O'Brien, born in Maiden Rock, Wis., June 18, 1873. They reside in Eldridge, N. D. He is a grain buyer.

## CHILD.

222. LOIS CARMEN, b. March 24, 1897.

[149.] CHARLES CLINTON CONDIT (of Charles H.) married, March 25, 1907, Iva Bulmer, born in Rock Elm, Wis., July 31, 1888. He is a farmer in Elmwood, Wis.

## CHILD.

223. CAROLIN BULMER, b. March 18, 1914.

[152.] HARRY FREDERIC CONDIT (of Frederick H.) married, Sept. 8, 1909, Ruth Charlotte Garfield, born in Neillsville, Wis., July 14, 1891. They reside in Rock Elm, Wis.

## CHILD.

224. KENNETH IVON, b. June 2, 1911.

[199.] ARVILLA L. CONDIT (of Wesley R.) married, Feb. 7, 1907, William Kalsched, born in Michigan, March 25, 1886. He is in the business of plumbing and heating in Marshfield, Wis.

## CHILDREN.

225. EDWARD, b. Dec. 19, 1909.

226. RUBY VIOLA, }  
227. GARNET ADA, } Twins, b. April 11, 1912.

228. A girl, unnamed, b. Sept. 19, 1915.



## INDEX

FOR convenience the following Index has been made out separately for each Part. The pages given after those bearing the name of Condit, refers to their birth, and as each are numbered, no difficulty will be found in tracing the further history of the family. Where children are known to have died under five years of age, their names do not appear in the Index.

In classifying the names of persons other than Condit, those only have been indexed who married into the Condit family. The names of the children can usually be found immediately following that of their parents.

## Part I.

## Christian Names of Persons Surnamed Condit.

- |  |   |  |
|--|---|--|
| <p>A</p> <p>Aaron, 16, 21.<br/>           Aaron D. 46.<br/>           Aaron M. 23.<br/>           Aaron P. 35.<br/>           Abbie H. 109.<br/>           Abby, 18.<br/>           Abby, A. 42, 119.<br/>           Abby E. 40.<br/>           Abby F. 165.<br/>           Abby L. 19.<br/>           Abial M. 41.<br/>           Abigail, 17, 21, 55.<br/>           Abigail B. 29.<br/>           Abigail G. 67.<br/>           Abigail H. 39.<br/>           Abigail T. 119.<br/>           Abram B. 55.<br/>           Abram C. 57.<br/>           Addie B. 101.<br/>           Addie M. 115.<br/>           Adelaide M. 165.<br/>           Adelia M. 74.<br/>           Adella L. 139.<br/>           Adonijah, 15, 17.<br/>           Adrian C. 168.<br/>           Albert, 72.<br/>           Albert E. 184.<br/>           Albert H. 56.<br/>           Albert J. 109, 162.<br/>           Albert K. 85.<br/>           Albert L. 126.<br/>           Albert M. 165.</p> | <p>Albert N. 195.<br/>           Albert P. 45, 67.<br/>           Albert R. 132.<br/>           Alice, 102, 175.<br/>           Alice C. 32, 135, 187.<br/>           Alice J. 90, 124.<br/>           Alice M. 48.<br/>           Alice S. 162.<br/>           Alice W. 91.<br/>           Alonzo S. 125.<br/>           Alta R. 173.<br/>           Alvin M. 31.<br/>           Alvin P. 28.<br/>           Ambrose, 18.<br/>           Ambrose H. 41.<br/>           Amos, 15.<br/>           Amos W. 18, 28.<br/>           Amy D. 161.<br/>           Amzi, 25, 41, 49, 91.<br/>           Andrew J. 88.<br/>           Ann C. 43.<br/>           Ann E. 39.<br/>           Ann M. 44.<br/>           Anna A. 121.<br/>           Anna C. 81.<br/>           Anna D. 53.<br/>           Anna E. 118.<br/>           Anna J. 76, 80.<br/>           Anna L. P. 48.<br/>           Anna M. 59, 102.<br/>           Annie E. 94.<br/>           Annie L. 106.<br/>           Antoinette, 118.</p> | <p>Archibald P. 39, 97.<br/>           Archibald P. Jr. 153.<br/>           Arthur A. 134.<br/>           Arthur L. 181.<br/>           Arthur M. 93.<br/>           Arthur S. 154.<br/>           Arthur S. Jr. 189.<br/>           Arthur W. 175.<br/>           Asa F. 119.<br/>           Asa H. 55.<br/>           Asenath, 25, 124.<br/>           Asoel, 182.<br/>           Augusta W. 116.<br/>           Augustus W. 93.</p> <p>B</p> <p>Beauregard W. 187.<br/>           Benjamin, 29.<br/>           Benjamin F. 42.<br/>           Bently M. 165.<br/>           Bernice, 189.<br/>           Bertha, 172.<br/>           Bertha C. 135.<br/>           Bertha M. 72.<br/>           Bessie, 173.<br/>           Bessie A. 176.<br/>           Bessie M. 129.<br/>           Birdie A. 163.<br/>           Blackford, 46.<br/>           Blackford M. 106.<br/>           Blanche F. 173.<br/>           Boyd M. 164.<br/>           Byron C. 181.</p> |
|--|---|--|

- C
- Caleb, 16, 20, 22, 24.  
 Caleb H. 32.  
 Callie A. 129.  
 Calvin, 21.  
 Calvin H. 42.  
 Carl R. 181.  
 Carol D. 175.  
 Caroline, 45.  
 Caroline F. 88.  
 Caroline H. 46.  
 Caroline M. 117.  
 Caroline T. 76.  
 Carrie, 189.  
 Carrie B. 98.  
 Carrie C. 44.  
 Carrie G. 120.  
 Carrie L. 154, 173.  
 Carrie M. 94.  
 Carrie N. 136.  
 Carrol K. 181.  
 Catherine, 67, 194.  
 Catherine A. 96.  
 Catherine M. 88.  
 Catherine S. 115.  
 Celestine W. 44.  
 Celia L. 185.  
 Charles, 22, 44, 45, 118.  
 Charles A. 97.  
 Charles B. 83, 85.  
 Charles C. 132.  
 Charles E. 114, 125, 133.  
 Charles F. 93.  
 Charles H. 41, 98, 113, 147.  
 Charles L. 121, 125.  
 Charles N. 93.  
 Charles R. 194.  
 Charles W. 94, 117, 194.  
 Charlotte, 20, 23, 39, 40.  
 Charlotte D. 73, 91.  
 Charlotte E. 93, 98, 185.  
 Charlotte F. 181.  
 Charlotte H. 95.  
 Charlotte M. 32, 78, 105.  
 Chester A. 178.  
 Chillon B. 114.  
 Chillon C. 57.  
 Christopher, 169.  
 Clara, 18, 38, 94, 90.  
 Clara J. 91.  
 Clara L. 85, 138.  
 Clara M. 126.  
 Clare G. 176.  
 Clarence, 76, 94, 146, 168.  
 Clarence H. 176.  
 Clarence I. 140.  
 Clarence J. 187.
- Clarence M. 111.  
 Clark H. 163.  
 Claude A. 101.  
 Claude B. 185.  
 Claude H. 112.  
 Claudine, 153.  
 Clifford L. 178.  
 Clinton M. 175.  
 Clyde, 182.  
 Clyde F. 176, 187.  
 Clyde J. 187.  
 Cora A. 134.  
 Cora B. 170.  
 Cora E. 179.  
 Cordelia C. 116, 168.  
 Cornelia, 124.  
 Cornelia C. 18.  
 Cornelia F. 164.  
 Cynthia E. 112.
- D
- Dane C. 175.  
 Daniel, 15, 16, 18, 31.  
 Daniel D. 22.  
 Daniel E. 76.  
 Daniel F. 57.  
 Daniel H. 19, 32.  
 Daniel M. 55, 74.  
 David, 15, 17, 25.  
 David D. 59.  
 David H. 124, 166.  
 David L. 57.  
 David S. 133.  
 David W. 25, 113.  
 Dayton L. 106.  
 De Witt, 194.  
 Dean A. 176.  
 Donald, 153.  
 Donald E. 139.  
 Donald H. 176.  
 Dorcas, 64.  
 Dorinda M. 138.  
 Doris M. 187.  
 Dorothy, 145, 173.  
 Dudley N. 147.
- E
- Earl, 182.  
 Earl B. 93.  
 Earle R. 181.  
 Edgar M. 64, 67, 171.  
 Edgar M. Jr. 192.  
 Edgar M. P. 126.  
 Edgar S. 130, 133.  
 Edith, 153, 176.  
 Edith C. 139, 148.  
 Edith E. 189.  
 Edith L. 168.  
 Edith M. 175, 185, 187.
- Edmund, 33.  
 Edna G. 171.  
 Edna N. 148.  
 Edward, 21.  
 Edward A. 35, 58.  
 Edward A. Jr. 115.  
 Edward B. 138.  
 Edward F. 25.  
 Edward G. 128.  
 Edward H. 109.  
 Edward I. 53.  
 Edward M. 170.  
 Edward P. 101.  
 Edward R. 44.  
 Edward S. 171.  
 Edwin A. 121.  
 Edwin H. 182.  
 Edwin S. 76.  
 Effie M. 101.  
 Elbert B. 133.  
 Eldon J. 178.  
 Eleanor, 195.  
 Eleanor, 25, 124.  
 Eleanor P. 39.  
 Electa, 17, 28.  
 Elias J. 65.  
 Elias M. 38.  
 Elias M. Jr. 85.  
 Elinor, 169.  
 Eliza, 28.  
 Eliza B. 24.  
 Eliza M. 42, 48.  
 Eliza S. 53.  
 Elizabeth, 18, 23, 27, 39, 45, 67.  
 Elizabeth A. 87, 97, 146.  
 Elizabeth B. 120.  
 Elizabeth C. 133.  
 Elizabeth G. 185.  
 Elizabeth S. 31.  
 Ella, 117.  
 Ella A. 121.  
 Ella F. 153.  
 Ella K. 94.  
 Ella M. 76, 174.  
 Ella P. 134.  
 Ella V. 44.  
 Ellen S. 95.  
 Ellis F. 60.  
 Ellis F. Jr. 119.  
 Ellwyn R. 181.  
 Elmer, 113, 188.  
 Elmer G. 121.  
 Elmer J. 147.  
 Elsie L. 140, 193.  
 Elsie M. 163.  
 Elvey O. 111.  
 Emeline, 29, 137.  
 Emery O. 130.

- Emily, 81.  
 Emily M. 165.  
 Emily P. 93.  
 Emily W. 116.  
 Emma, 106, 118.  
 Emma C. 113.  
 Emma E. 165.  
 Emma G. 182.  
 Emma L. 76, 98.  
 Emma R. 121.  
 Emma S. 135.  
 Emmett H. 122.  
 Emmons N. 119.  
 Enoch, 17, 25, 57.  
 Enoch W. 64.  
 Enos P. 73.  
 Enos S. 21.  
 Eric E. 169.  
 Erma E. 180.  
 Ernest D. 129.  
 Ernest F. 171.  
 Ernest L. 178.  
 Estelle, 32.  
 Estella, 122.  
 Esther E. 169, 176.  
 Esther H. 95, 153.  
 Esther L. 176.  
 Ethel, 139, 172.  
 Ethel M. 164.  
 Eudora M. 122.  
 Eunice, 15, 18, 25, 41.  
 Eva D. 128.  
 Eva M. 175, 179.  
 Eveline, 73.  
 Ezra A. 171.  
 Ezra F. 61.  
 Ezra W. 119.
- F
- Fanny, 21, 26.  
 Faye, 175.  
 Fenton S. 177.  
 Fletcher H. 99.  
 Florence, 153.  
 Florence A. 174.  
 Florence C. 139.  
 Florence M. 171.  
 Floyd B. 179.  
 Floyd M. 155.  
 Ford G. 191.  
 Forrest E. 179.  
 Frances, 31.  
 Frances A. 62, 74, 119.  
 Frances L. 194.  
 Frances P. 45.  
 Francis F. 120.  
 Francis M. 121, 174.  
 Frank A. 72.  
 Frank E. 138.  
 Frank F. 112.  
 Frank H. 165.  
 Frank M. 94, 162.  
 Frank N. 135.  
 Frank P. 53.  
 Franklin I. 76.  
 Franklin T. 139.  
 Frederick A. 81.  
 Frederick L. 97, 134.  
 Frederick R. 44.  
 Frederick T. 90.  
 Frederick W. 101.
- G
- Gae A. 163.  
 George, 42.  
 George A. 40, 86.  
 George F. 88, 169.  
 George H. 151.  
 George M. 73, 138.  
 George P. 185, 192.  
 George R. 172.  
 George W. 26, 42, 62, 95, 118, 137, 191.  
 George W. Jr. 59.  
 Georgia D. 177.  
 Georgianna, 185.  
 Gertrude, 118.  
 Gertrude (Getty), 40.  
 Gertrude A. 96.  
 Gideon B. 78.  
 Gilbert H. 162.  
 Gladys, 163.  
 Gladys L. 180.  
 Gladys V. 191.  
 Glenn E. 187.  
 Grace, 83, 182.  
 Grace A. 135, 138, 165.  
 Grace C. 191.  
 Grace E. 126, 184.  
 Grace H. 102.  
 Grace L. 171, 191.  
 Grant W. 173.  
 Guy W. 133.
- H
- Hannah, 25, 38, 61.  
 Hannah A. 31.  
 Hannah C. 72.  
 Hannah E. 31, 35.  
 Hannah L. 44.  
 Hannah M. 22, 28, 42, 46, 67, 98.  
 Hannah S. 28.  
 Harold, 153.  
 Harold R. 157.  
 Harold S. 177.  
 Harriet, 18, 35, 42, 59, 61, 118, 189.  
 Harriet A. 162.  
 Harriet C. 40.  
 Harriet G. 121.  
 Harriet J. 38.  
 Harriet L. 96, 98.  
 Harriet O. 109.  
 Harriet S. 45.  
 Harriette W. 46.  
 Harry, 154, 182.  
 Harry C. 142.  
 Harry D. W. 176.  
 Harry E. 180.  
 Harry E. Jr. 195.  
 Harry F. 186.  
 Harry L. 169, 179.  
 Harry M. 173.  
 Harry W. 139.  
 Harvey G. 64.  
 Harvey H. 105.  
 Harvey J. 185.  
 Harvey L. 111.  
 Hattie, 79.  
 Hattie M. 85.  
 Hazel C. 187.  
 Hazel H. 185.  
 Hazel Z. 179.  
 Helen, 106, 153, 161, 194.  
 Helen A. 176.  
 Helen G. 180.  
 Helen L. 184.  
 Helen M. 53, 165, 188.  
 Henrietta, 24.  
 Henrietta A. 94.  
 Henrietta W. 83.  
 Henry C. 95, 114.  
 Henry D. 60.  
 Henry F. 98.  
 Henry L. 109.  
 Henry O. 169.  
 Henry S. 44.  
 Herbert E. 112.  
 Herbert H. 192.  
 Herbert J. 53.  
 Herbert J. Jr. 109.  
 Herbert L. 101.  
 Herbert M. 94, 134.  
 Herbert R. 140, 148.  
 Herbert W. 80.  
 Hetty E. 111.  
 Hillyer M. 188.  
 Hilton A. 192.  
 Hiram, 27.  
 Horace, 26, 168.  
 Horace D. 174.  
 Horace O. 101.  
 Horace S. 59.  
 Horace V. 156.  
 Horace V. R. 59, 116.  
 Howard C. 76.

- Howard F. 191.  
Howard G. 186.  
Howard M. 184.  
Howe A. 106.  
Hyrum L. 182.
- I
- I. Harrison, 35.  
Ichabod, 22, 102.  
Ida B. 130.  
Ida E. 99, 128.  
Ida F. 138.  
Ida J. 141.  
Ida M. 95.  
Ila, 182.  
Imogene, 155.  
Imogene R. 44.  
Ira, 15, 17, 35.  
Ira H. 18, 83.  
Irene, 182.  
Irma, 182.  
Isaac, 11, 17, 27.  
Isaac B. 60, 61, 120.  
Isaac E. 121.  
Isaac M. 59.  
Isabel, 182.  
Isabella B. 46.  
Israel B. 31.
- J
- Jabez P. 49.  
Jacob, 61.  
Jacob A. 21.  
Jacob H. 120.  
James C. 61.  
James D. 194.  
James D. M. 41.  
James E. 133.  
James H. 97, 173.  
James K. 163.  
James L. 112.  
James M. 105.  
James R. 90.  
James S. 21, 134.  
Jane E. 57, 73, 96, 166.  
Jane P. 28.  
Jane R. 121, 162.  
Japhia, 17, 55.  
Jay S. 130, 155.  
Jemima, 15, 18, 23, 28.  
Jennie, 153.  
Jennie D. 172.  
Jennie M. 113, 181.  
Jeptha, 17, 68.  
Jerome L. 176.  
Jesse B. 193.  
Jesse W. 72.  
Jessie H. 161.  
Jessie M. 135.  
Jessie P. 109.
- Joel, 15.  
Joel W. 17, 78.  
John, 9, 11, 16, 24, 29, 44, 119.  
John A. 42, 94, 97, 153.  
John A. S. 124.  
John B. 54.  
John C. 25.  
John D. 46, 90.  
John E. 43, 164.  
John H. 22, 72, 98.  
John K. 65.  
John L. 195.  
John M. 33, 73, 138.  
John P. 56, 146.  
John S. 21, 39, 111.  
John S. Jr. 86.  
John T. 136, 162.  
John V. R. 59, 168.  
John W. 128, 133.  
Jonathan, 15, 17.  
Jonathan B. 22.  
Jonathan E. 72.  
Joseph, 16, 20, 88, 118.  
Joseph A. 45, 102.  
Joseph B. 62.  
Joseph C. 40.  
Joseph D. 22, 106.  
Joseph N. 113.  
Joseph P. 86.  
Joseph S. 28, 67.  
Joseph T. 25.  
Joseph V. 98.  
Joseph W. 57, 113.  
Josephene E. 143.  
Josephine, 154.  
Josiah, 27, 120.  
Jotham, 15, 16, 28, 61.  
Jotham H. 23.  
Jotham M. 64.  
Jotham R. 109.  
Julia A. 72.  
Julia F. 57, 117.  
Julia I. 31.
- K
- Kate E. 180.  
Kate M. 132.  
Katherine C. 106.  
Katy M. 138.  
Keith, S. 169.  
Kenneth, 153.  
Kenneth H. 161.  
Kenneth S. 169.  
Kezia B. 31.
- L
- La Verne M. 155.  
Laura L. 166.  
Lauriston H. 44.
- Lee G. 185.  
Lenace O. 173.  
Leon A. 134.  
Leon T. 187.  
Leon W. 154.  
Leonard A. 142.  
Leonard D. 142.  
Leonard F. 126.  
Leonard M. 72, 181.  
Leonidas R. A. 112.  
Leslie G. 193.  
Lester D. 174.  
Letitia, 126.  
Lewis, 21, 56.  
Lewis B. 58, 115.  
Lewis F. 44.  
Lewis G. 196.  
Lewis H. 93.  
Lewis H. Jr. 147.  
Lewis N. 39.  
Lillian, 182.  
Lillian B. 21.  
Lillian D. 164.  
Lillian H. 142, 147.  
Lillian M. 148, 172.  
Lillias, 21.  
Lillis B. 31.  
Linus, 17, 57, 58.  
Linus S. 115.  
Linus W. 58.  
Lizzie A. 128, 130.  
Lizzie F. 114.  
Lloyd R. 164.  
Lois W. 162.  
Lorenzo S. 124.  
Lorenzo W. S. 64.  
Lottie E. 72.  
Lottie L. 154.  
Louis A. 77.  
Louis C. 172.  
Louis L. 192.  
Louis R. 173.  
Louisa, 125.  
Louisa M. 57.  
Lowell E. 136, 185.  
Lucille, 187.  
Lucinda, 29, 185.  
Lucy H. 42.  
Lula, 182.  
Lydia, 17, 25, 64.  
Lydia A. 137.
- M
- M. Geraldine, 162.  
Mabel, 166, 185, 191.  
Mabel E. 149.  
Maggie M. 173.  
Margaret, 32, 98, 155.  
Margaret A. 41.  
Margaret C. 56.



- Margaret M. 31.  
 Margaret T. 116.  
 Marian P. 165.  
 Maria, 29.  
 Maria A. 44.  
 Maria E. 119, 138.  
 Maria L. 99.  
 Maria M. 41.  
 Maria S. 21.  
 Marie P. 144.  
 Marilla M. 81.  
 Marion L. 178.  
 Marjorie L. 188.  
 Martha, 15, 17, 23, 68.  
 Martha A. 49, 72.  
 Martha B. 53.  
 Martha E. 124.  
 Martha F. 59.  
 Martha J. 57, 125.  
 Martha M. 165, 194.  
 Mary, 11, 15, 17, 18, 23,  
 25, 27, 28, 40, 57, 72,  
 118, 124.  
 Mary A. 55, 62, 86, 114.  
 Mary B. 26, 83.  
 Mary C. 33, 64, 171.  
 Mary E. 33, 118, 121, 128,  
 133, 147.  
 Mary F. 35, 93, 94, 106.  
 Mary H. 31, 53, 111.  
 Mary I. 76, 102.  
 Mary J. 38, 41, 58, 65,  
 173, 181.  
 Mary L. 73, 105, 119, 189.  
 Mary M. 59, 81, 191.  
 Mary O. 136.  
 Mary P. 53, 158.  
 Mary S. 32, 79, 109.  
 Mary T. 46.  
 Mary W. 31.  
 Mason V. 112.  
 Matilda A. 95.  
 Matthias, 41.  
 Matthias C. 62.  
 Mattie V. 163.  
 Maude, 185.  
 Max, 140.  
 May B. 139.  
 Mazy C. 155.  
 Melinda, 23.  
 Melissa, 166.  
 Melvin D. 182.  
 Melvin H. 153.  
 Milo J. 128.  
 Millard P. 113.  
 Millie J. 133.  
 Milton B. 171.  
 Minnie B. 128.  
 Morris Z. 29.  
 Moses, 16, 21, 25, 29.  
 Moses E. 72.  
 Moses F. 57.  
 Moses H. 43.  
 Mulford S. 128.  
 N  
 Nancy, 25, 28, 64, 124.  
 Nancy J. 56, 121.  
 Naomi, 28.  
 Nathaniel, 11.  
 Nellie, 182.  
 Nettie M. 133.  
 Norton S. 125.  
 O  
 Olivia, 59.  
 Ora D. 130.  
 Ora G. 181.  
 Orin W. 178.  
 Orlando E. 135, 195.  
 Orlando S. 59.  
 Orrin B. 129.  
 Oscar H. 107.  
 Oscar M. 76, 139.  
 P  
 Pansy B. 101.  
 Park N. 176.  
 Parker S. 72.  
 Parmenas, 21.  
 Percy H. 185.  
 Peter, 9, 11.  
 Peter W. 24.  
 Phebe, 17, 25, 60, 64.  
 Phebe A. 85.  
 Phebe E. 55, 79, 111.  
 Phebe J. 62.  
 Phebe M. 171.  
 Phebe N. 121.  
 Philip, 11.  
 Philip H. 161.  
 Phyllis, 134.  
 Preston B. 160.  
 R  
 Rae, 182.  
 Ramon G. 154.  
 Randolph, 113.  
 Rankin, 155.  
 Ray M. 179.  
 Raymond, 173.  
 Raymond D. M. 93.  
 Raymond S. 133.  
 Reba M. 188.  
 Rebecca, 28.  
 Rena A. 134.  
 Reuben, 21.  
 Reuben C. 55.  
 Rhoda, 17, 25.  
 Richard, 191.  
 Richard E. 143.  
 Richard S. 109.  
 Robert, 44, 119.  
 Robert A. 46.  
 Robert B. 67, 173, 179.  
 Robert D. 153, 154, 169.  
 Robert E. 117, 185.  
 Robert L. 184.  
 Robert M. 136, 174.  
 Robert O. 143.  
 Robert P. 194.  
 Robert S. 41, 116.  
 Robert W. 22, 98, 168.  
 Roland, 113.  
 Roland E. 151.  
 Roland S. 83.  
 Roxana, 56.  
 Roy W. 185.  
 Rue E. 163.  
 Russell P. 139.  
 Russell S. 174.  
 Ruth, 17, 19, 28, 68, 172,  
 173.  
 Ruth D. 21.  
 Ruth E. 148, 185, 187.  
 Ruth H. 17.  
 Ruth L. 145.  
 Ruth N. 197.  
 Ruth R. 90.  
 S  
 Sa Cheveral, 21.  
 Salena P. 74.  
 Sally, 25.  
 Sally B. 85.  
 Samuel, 11, 15, 16, 18, 21,  
 38.  
 Samuel D. 35, 143.  
 Samuel M. 91.  
 Samuel W. 17, 74.  
 Sarah, 17, 18, 25, 26, 31,  
 38.  
 Sarah A. 19, 28, 112, 133,  
 134.  
 Sarah C. 35, 55, 59.  
 Sarah E. 42, 62, 102, 136.  
 Sarah F. 58.  
 Sarah J. 48, 95.  
 Sarah K. 32.  
 Sarah L. 115.  
 Sarah M. 22, 45, 72, 174.  
 Selwyn T. 76.  
 Silas, 20, 86.  
 Silas D. 25, 72, 133.  
 Silas S. 55.  
 Silas W. 28.  
 Simeon, 68.

Simon, 17.	V	William A. 135.
Stephen, 22, 42, 45.	Vera C. 155.	William B. 151.
Stephen D. 67.	Vera G. 164.	William C. 48, 114, 129.
Stephen V. R. 26, 59.	Victoria, 112.	William D. 62.
Stuart G. 113.	Violet R. 178.	William E. 98, 126, 133, 135.
Susan, 26, 38, 42.	Volcott B. 178.	William F. 98, 157, 191.
Susan E. 65.	W	William G. 67.
Susan M. 112.	W. Hillyer, 98.	William H. 43.
Susan P. 178.	W. Smith, 65.	William J. 42.
Susan T. 39.	Wade W. 101.	William L. 58.
T	Wallace F. 76.	William M. 93.
Tacie A. 86.	Walter, 191.	William P. 35.
Taresa, 41.	Walter A. 184.	William R. 99.
Theodore, 44, 72, 118, 146.	Walter E. 176.	Willie E. 95.
Theodore F. 62.	Walter F. 158.	Willis B. 121.
Theodore K. 173.	Walter H. 101.	Wilma L. 180.
Theodore M. 88, 98.	Walter L. 93.	Wilmer J. 117.
Theodore R. 184.	Warren C. 153.	Winona B. 112.
Theodore W. 97, 154.	Warren F. 173.	Z
Thirza L. 115.	Warren K. 145.	Zadoc, 119.
Thomas A. 155.	Watson S. 81.	Zadoc F. 170.
Thomas K. 98.	Wentworth S. 146.	Zebulon, 27.
Thomas O. 137.	Wilberforce, 85.	Zebulon W. 119.
Timothy M. 184.	Wilberforce M. 145.	Zelda, 153.
U	Wilhelmina J. 76.	Ziba B. 57.
Uzal, 27.	William, 21, 29, 44, 118, 119.	Zoe, 163.
Uzal W. 60.		

## Names of Persons other than Condit.

A	Baldwin, Simeon, 59.	Bolser, Mary E. 100.
Acker, David, 88.	Baldwin, Stephen L. B. 89.	Bond, Anna R. 136.
Acheson, Samuel, 190.	Ball, Cornelius L. 32.	Bosworth, William S. 111.
Adams, Mary E. 126	Barcalow, William E. 151.	Bowden, Georgia L. 180.
Agar, Edward, 58.	Barker, Abby M. 90.	Bowie, Dr. Louis L. 190.
Anderson, Sarah E. 193.	Barker, Bell, 138.	Bowlsby, Carrie P. 173.
Ashbridge, Mary G. 85.	Barlow, Jane D. 76.	Bowman, Andrew, 151.
Ayres, Elizabeth V. 114.	Barstow, Eleanor F. 78.	Bowman, George W. 96.
Ayres, Ethel, 155.	Barton, Rev. Wm. B. 46.	Boyd, Alsina, 177.
B	Baughan, Jane, 114.	Boyer, Thomas W. 92.
Babb, Matilda, 97.	Beach, Mabel, 162.	Bradley, Melvina A. 113.
Babbitt, William M. 102.	Beach, Sarah L. 85.	Bradley, Rodney D. 150.
Badgley, Sarah A. 58.	Beatty, John P. 55.	Bradner, Hiram R. 187.
Bailey, George H. 186.	Beatty, Kate B. 106.	Brenner, George, 170.
Baker, Ethel E. 178.	Beauregard, Annie D. 187.	Brimhall, Dr. S. J. 132.
Baker, Frances L. 140.	Becker, Harry G. 155.	Brinckerhoff, Ella, 139.
Baker, John B. 50.	Bedford, Andrew, 60.	Brittin, Henry I. 140.
Baldwin, Abigail, 29.	Bedford, Ann, 129.	Brown, Chester C. 143.
Baldwin, Caroline, 80.	Belcher, Margaret R. 185.	Brown, Marjorie W. 190.
Baldwin, Eliza L. 53.	Bell, Eliza A. 131.	Brown, Morris, 188.
Baldwin, Jane, 119.	Benra, Helen R. 176.	Brueckner, Barbara J. 192.
Baldwin, Martha A. 113.	Bently, Sarah, 117.	Brundage, Amanda E. 113.
Baldwin, Mary E. 81.	Berry, Kate, 166.	Brundage, Sarah, 31.
Baldwin, Nehemiah, 42.	Bishop, Rev. Horace S. 31.	Bullis, Alice, 176.
Baldwin, Phebe, 26.	Black, Ida D. 179.	Burd, Sarah E. 95.
	Blake, Eliza J. 191.	Burns, Edward, 141.

- Burton, Orie, 159.  
 Butler, Susan R. 75.  
 Byerly, Charles H. 179.  
 Byerly, Jennie Z. 179.
- C
- Cain, Isaac, 120.  
 Calahan, Harry, 167.  
 Canfield, Isaac N. 136.  
 Canfield, Marsena C. 170.  
 Carle, Julia A. 57.  
 Carmen, Gertrude A. 91.  
 Carr, Nancy, 42.  
 Carter, Martha, 16.  
 Carter, Mary, 23.  
 Carter, Uzal, 17.  
 Cartwright, William, 57.  
 Chandler, Sarah, 26.  
 Chapman, Charles E. 185.  
 Charles, Martha, 121.  
 Clark, Elizabeth, 112.  
 Clarke, Thomas A. 87.  
 Clay, Horace B. 158.  
 Cobb, Jane, 43.  
 Cobb, Phebe, 119.  
 Cole, Grace F. 189.  
 Colfer Mary A. 152.  
 Conard, Della, 175.  
 Conkling, Sarah, 22.  
 Connell, Lena L. 173.  
 Coon, Charlotte T. 46.  
 Corbin, William M. 168.  
 Corby, Abijah, 61.  
 Corby, Lucinda, 119.  
 Corby, Maria, 72.  
 Corby, Rhoda, 60.  
 Corby, Stephen, 61.  
 Corlis, May E. 186.  
 Cornell, Mame A. 176.  
 Corson, Dr. John W. 93.  
 Corwin Francis N. W. 158.  
 Coutant, Mary R. 153.  
 Courter, Ella, 153.  
 Courter, Susan, 171.  
 Cox, Emily, 142.  
 Coyne, Margaret R. 148.  
 Craig, Silas E. 150.  
 Crane, Clara, 147.  
 Crane, Emma, 129.  
 Crane, Isaac W. 68.  
 Crane, Mary L. 94.  
 Crane, Mary W. 77.  
 Cray, Abbie, 155.  
 Crowell, Elias J. 91.  
 Curtis, Minnie, 191.  
 Cutter, Louisa, 47.
- D
- Dahl, Elizabeth, 188.  
 Daisy, Moscelyn, 147.
- Davis, Albert L. 176.  
 Davis, Mahlon H. 194.  
 Dawson, Adeline, 126.  
 Dayton, Mary, 22.  
 De Hart, Henry, 153.  
 De Nune, Aldus P. 177.  
 De Ronde, Addie, 115.  
 Decker, Deborah, 79.  
 Decker, George H. 195.  
 Demarest, Kathryn L. 169.  
 Dennis, Arthur J. 182.  
 Dennis, Jennie M. 181.  
 Dennis, Mary A. 181.  
 Dibble, Rev. C. H. 107.  
 Dick, James B. 157.  
 Dickerson, Julia C. 59.  
 Dicus, Edith J. 151.  
 Dimmock, Thomas J. 95.  
 Dixon, Anna M. 139.  
 Dixon, Josephine, 153.  
 Doane, Rev. Wm C. 78.  
 Dobbins, Charles J. 122.  
 Dobbins, George D. 116.  
 Dobbins, Jane R. 61.  
 Dodd, Charlotte, 41.  
 Dodd, Dorcas, 24.  
 Dodd, George A. 50.  
 Dodd, Hiram, 76.  
 Dodd, Lydia, 42.  
 Dodd, Mary, 14, 21.  
 Dodd, Samuel M. 33.  
 Dodd, Samuel U. 95.  
 Dodd, Stephen, 35.  
 Dolley, Bessie L. 164.  
 Donickes, John B. 58.  
 Doolittle, Frederica, 99.  
 Douglas, Elizabeth, 27.  
 Downs, Margaret, 153.  
 Doyle, Oliver B. 129.  
 Doyon, Eugene T. 194.  
 Drew, Hazel L. 188.  
 Duryee, Charles, 169.  
 Dutch, Harriet S. 155.  
 Dyckes, Shepard E. 156.
- E
- Easterday, Philena, 127.  
 Eddy, Rev. Wm. W. 103.  
 Eldridge, Cordelia, 72.  
 Elliott, Elizabeth, 173.  
 Elvish, Anna M. 117.  
 Emerson, May, 187.  
 Emmons, Mary G. 154.  
 Erwin, Darwin, 154.
- F
- Fairbanks, Allen T. 195.  
 Faitoute, Sarah, 25.  
 Farley, John, 72.  
 Farrand, Enos, 26.
- Farris, Hiram E. 177.  
 Ferdon, Catherine, 88.  
 Ferris, Edna J. 163.  
 Ford, Charlotte, 169.  
 Fouts, Josiah, 150.  
 Frazee, Faith, 195.  
 Freeman, Jedediah, 16.  
 Freiday, Jacob, 73.  
 Fronaphel, Cath. B. 172.  
 Fry, Hester, 125.
- G
- Gardner, Hattie B. 147.  
 Gardner, Jesse, 54.  
 Garnet, Sarah A. 133.  
 Garrison, Mary M. 111.  
 Genung, James O. 113.  
 Genung, Jeremiah, 58, 25.  
 Genung, Loraine, 172.  
 Genung, Mary, 58.  
 Gillen, James T. 138.  
 Gilmore, Henry B. 181.  
 Gilmore, Mary R. 133.  
 Glass, Catherine H. 121.  
 Glickert, Margaret J. 151.  
 Gould, Ann, 33.  
 Gould, Joseph, 32.  
 Gould, Lucinda F. 120.  
 Gould, Mary J. 96.  
 Graves, Harry B. 157.  
 Graves, Israel, 90.  
 Gray, Eliza, 118.  
 Green, Edward, 126.  
 Green, Mary, 119.  
 Groome, Mary A. 59.  
 Grover, Clara M. 189.  
 Grover, Florence, 139.
- H
- Haas, Edward, 134.  
 Hale, William A. 179.  
 Hall, Herbert, 185.  
 Hallock, Mary J. 88.  
 Halsey, Abigail, 20.  
 Halsey, Rhoda, 20.  
 Halstead, Cath. C. 107.  
 Hamilton, Marion, 185.  
 Hance, Ruth C. 161.  
 Hancock, Margaret, 56.  
 Handville, Frederick, 172.  
 Handy, James A. 182.  
 Hanger, George, 111.  
 Hanson, Emma S. 152.  
 Hanson, Dr. Joseph, 38.  
 Harrison, Aaron, 15.  
 Harrison, Aaron R. 62.  
 Harrison, Albert, 56.  
 Harrison, Amos, 24.  
 Harrison, Amos W. 85.  
 Harrison, Caleb W. 80.

- Harrison, Dorcas, 17.  
 Harrison, Elizabeth, 21.  
 Harrison, Fannie C. 160.  
 Harrison, Hannah, 18.  
 Harrison, Ida M. 159.  
 Harrison, Lydia, 41.  
 Harrison, Margaret, 31.  
 Harrison, Mary, 11.  
 Harrison, Mary E. 83.  
 Harrison, Ruth, 15.  
 Harrison, Stephen, 49.  
 Hastings, Oscar H. 104.  
 Hawk, Mary A. 111.  
 Hawley, Mary C. 134.  
 Hay, Rev. Philip C. 86.  
 Hedden, Clarence E. 142.  
 Hedden, Emily, 170.  
 Hendricks, Joanna M. 169.  
 Henthorne, Oscar, 106.  
 Heusgen, Anthony, 186.  
 Higley, Rev. H. P. 107.  
 Hilbert, Nathan, 93.  
 Hilbert, Francis E. 98.  
 Hill, Charlotte, 146.  
 Hill, William N. 168.  
 Hillyer, Hannah, 44.  
 Hillyer, Hannah M. 98.  
 Hilton, Ora P. 181.  
 Hinchcliffe, James H. 191.  
 Hines, Hattie M. 148.  
 Hiscock, Sarah P. 72.  
 Hollinger, Emanuel W. 174.  
 Hood, Fred. R. 195.  
 Hopkins, Eva, 188.  
 Hopping, Luther, 114.  
 Hotalen, Lucinda, 136.  
 Howard, Lucinda, 61.  
 Howell, Jennie, 157.  
 Huelsenbeck, Ella, 192.  
 Huff, Nellie D. 177.
- I
- Illsley, Charles, 154.  
 Ingels, Effie M. 180.  
 Irving, Alfred F. 149.  
 Irwin, Laura, 167.
- J
- Jackson, Jesse A. 117.  
 Jacobs, Annie, 191.  
 Jacobus, Edward, 125.  
 Jacobus, Maria, 66.  
 Jayne, Robert M. 156.  
 Jenkins, Harriet, 107.  
 Jillson, Harriet L. 140.  
 Johnson, Charles W. 193.  
 Johnson, James, 102.  
 Johnston, Jasper K. 154.  
 Johnston, Richard L. 181.  
 Jones, Viner V. Z. 35.  
 Joralmon, Rev. J. S. 109.  
 Joyce, Joseph S. 138.
- K
- Keefer, Susan M. 171.  
 Keighler, Anna M. 138.  
 Kent, Amos, 69.  
 Kent, Jacob N. 70.  
 Kent, Marcus C. 170.  
 Ketcham, Ezra, 126.  
 Ketcham, Lewis, 124.  
 Ketcham, Sarah E. 176.  
 Keuchler, Wm. C. 156.  
 Kilburn, Thomas D. 36.  
 King, Emily, 142.  
 King, Rachel, 118.  
 Kinney, Carrie, 196.  
 Kinney, Thomas T. 78.  
 Kimmons, May, 194.  
 Kirk, Charles S. 159.  
 Kirkendall, Jessie, 184.  
 Kirkpatrick, Andrew, 79.  
 Knight, Jennie D. 80.  
 Knowles, Margaret J. 98.  
 Kratzer, Bertha, 180.  
 Kruse, Mamie C. 191.  
 Kunz, Ralph J. 193.  
 Kurzell, C. A. 166.  
 Kynor, Mary M. 145.
- L
- Labaux, Arthur, 171.  
 Labourin, Josephine M. 143.  
 Lagrosa, James, 196.  
 Lamb, Charlotte, 119.  
 Lambert, John F. 167.  
 Larsen, Ida L. 134.  
 Laskey, Charles W. 154.  
 Lawrence, Phebe, 166.  
 Lawson, Francis W. 109.  
 Leak, Sarah A. 124.  
 Leake, Austin, 81.  
 Leake, Luella E. 181.  
 Lee, Hallie, 184.  
 Leek, Caleb H. 113.  
 Leek, Marion L. 190.  
 Leonard, Elizabeth, 45.  
 Levell, Ethel G. 195.  
 Lighthipe, Charles, 43.  
 Lightholder, John A. 191.  
 Lindsley, Anna, 195.  
 Lindsley, Isabel, 144.  
 Lippincott, Charles, 116.  
 Liscomb, Lucy W. 98.  
 Littell, Ella L. 140.  
 Locke, Cora A. 176.  
 Long, Celia, 72.  
 Loomis, Lucy M. 112.  
 Lord, Elizabeth A. 106.  
 Losey, Ichabod, 33.  
 Lounsbury, Viola, 182.  
 Lovelace, Grace V. 158.  
 Lucas, Mary P. 173.  
 Lyon, Abby A. 74.  
 Lyon, Dr. J. H. 135.
- M
- Macintosh, George B. 190.  
 Mager, Sarah J. 170.  
 Mahon, Frank F. 173.  
 Marsh, Henrietta C. 109.  
 Marshall, Fred'k W. 138.  
 Martin, Dorinda, 73.  
 Martin, Sarah E. 40.  
 Martindale, Sarah M. 111.  
 Mason, Arthur G. 188.  
 Matson, Elizabeth, 92.  
 Matthews, Edna M. 155.  
 Matthews, Ella F. 163.  
 May, Phyllis, 158.  
 Maybury, Katharine, 153.  
 Mayhew, Eleanor M. 148.  
 Maynard, Edith, 164.  
 Mead, Emily A. 81.  
 Meeker, Aimee L. 142.  
 Meeker, Carrie M. 165.  
 Meier, C. Augustus, 135.  
 Meredith, Isaac M. 178.  
 Merritt, Ines M. 179.  
 Meserole, Cath. A. 94.  
 Meyer, Werner A. Jr. 193.  
 Might, William D. 174.  
 Miller, Mary G. 47.  
 Miller, Silas E. 152.  
 Miles, Grace M. 153.  
 Mills, Laura, 166.  
 Mills, Lewis N. 122.  
 Mills, Sarah L. 105.  
 Moffatt, Maria B. 105.  
 Mohr, Hannah A. 165.  
 Mohr, Joseph H. 154.  
 Mollison, Gilbert, 103.  
 Mooney, Harriet N. 101.  
 Moore, Margaret E. 104.  
 Morrell, Lewis A. 19.  
 Morris, Ella T. 163.  
 Morris, Frank S. 186.  
 Moyer, Leah C. 174.  
 Mulford, Eliz. R. 183.  
 Mulford, Jane, 122.  
 Mulford, Mary, 65.  
 Mulford, Phebe F. 38.  
 Mundy, Nellie, 80.  
 Munn, Alfred F. 80.

Munn, Hannah, 94.  
Munn, Hephzibah, 23.  
Munn, John, 34.  
Munn, Peter R. 95.  
Munn, Sarah, 24.  
Munn, Thomas W. 36.  
Murphy, Charles D. 194.

## Mc

McCartney, Harriet, 90.  
McCullum, John H. 104.  
McCullough, Tinnie, 156.  
McDonald, James C. 110.  
McEvers, Mary A. 180.  
McEvers, Ophelia, 133.  
McInnery, Geraldine, 160.  
McKillip, David, 91.  
McLean, C. 59.  
McLean, Caroline E. 90.  
McNaughton, E. P. 173.  
McWilliams, John W. 142.

## N

Nash, Charles, 88.  
Nelson, David, 191.  
Nelson, Nettie S. 197.  
Nevins, Amos W. 135.  
Nichols, Honora M. 101.  
Noe, Abram Jr. 29.  
Nutman, Mary, 15.

## O

Oertel, Ottilie E. 192.  
Offutt, Alice, 94.  
Ogden, John M. 129.  
Ogden, Mary E. 130.  
Ogden, Phebe, 24.  
Ogden, Sarah A. 59.  
Ogelsby, Sarah D. 41.  
Ohlweiler, Julia, 148.  
Olcott, George P. 149.  
Opie, Sophie V. D. 118.  
Osborne, Abraham B. 99.  
Osborne, Jacob, 141.  
Osborne, Susan, 99.  
Osmun, Abram P. 43.  
Ostertout, Charles, 134.  
Otwell, Jennie S. 141.  
Overturf, George W. 177.

## P

Pangborn, Clarissa C. 133.  
Pankey, Ethel A. 169.  
Parker, James, 141.  
Parker, Judson W. 192.  
Parker, Julia N. 72.  
Parks, Delia I. 181.  
Parks, Francis E. 133.  
Parsons, Nathaniel, 49.  
Patrick, Julia G. 178.

Paulk, Paul, 55.  
Peck, Edith, 185.  
Peck, Phebe, 35.  
Perdoe, John C. 139.  
Perfect, Jennie C. 128.  
Perfect, Norman, 128.  
Perfect, Thomas, 130.  
Perine, Abram, 137.  
Perine, Sarah, 19.  
Perkins, Ada L. 155.  
Perrine, Marie G. 144.  
Perry, Aaron, 61.  
Perry, Abigail, 61.  
Perry, Cornelia, 56.  
Petrick, Frank L. 196.  
Phillips, Margaret, 42.  
Phipany, Eunice L. 98.  
Pier, Charles V. 76.  
Pier, Isaac, 186.  
Pierson, Hannah, 27.  
Pierson, Harriet E. 112.  
Pierson, Henry, 35.  
Pierson, Horace N. 148.  
Pierson, Ira, 64.  
Pierson, John, 58.  
Pierson, Lavinia, 147.  
Pierson, Louisa, 48.  
Pierson, Orville A. 174.  
Pierson, Phebe, 55.  
Pierson, Phebe S. 45.  
Pierson, Rebecca, 15.  
Pierson, William P. 102.  
Porter, Robert B. 195.  
Post, Edmund J. 175.  
Powers, Ida, 182.  
Powles, Phebe J. 97.  
Pryor, Daniel E. 150.  
Purdue, George, 167.  
Purdy, Hannah M. 117.

## Q

Quereau, May S. 129.  
Quimby, Orlando, 59.

## R

Raine, Leonora, 158.  
Ranz, Elza, 190.  
Rasmussen, Minnie, 112.  
Redfern, Susan A. 184.  
Reed, Oren L. 178.  
Rees, Pauline L. F. 157.  
Regnier, Sarah, 174.  
Reid, George H. 135.  
Reid, James A. 135.  
Rice, Daniel S. 148.  
Rice, Edna, 182.  
Rice, Kate O. 132.  
Rice, Mary, 182.  
Richards, Marg't M. 174.  
Riker, Helen J. 140.

Robbins, Sarah, 97.  
Robinson, Charlotte, 108.  
Robinson, Louise, 194.  
Robinson, Mary E. 44.  
Romine, George A. 151.  
Ross, Frank D. F. 190.  
Russell, Elizabeth, 99.

## S

Satterlee, Eva, 187.  
Satterthwaite, Eliz. W. 146.  
Sayre, Jane E. 136.  
Sayre, Louis A. 140.  
Schantz, George A. B. 196.  
Scharff, A. Paul, 140.  
Schlick, William, 162.  
Schultz, Alfred G. 189.  
Schulz, Andrew W. 186.  
Shulz, Clara E. 158.  
Scovill, Marion F. 91.  
Scribner, Luiu, 176.  
Scull, Jane A. 162.  
Scull, Ruth P. 161.  
Seaman, Minnie L. 187.  
Secor, Henry A. 72.  
Sharp, William, 53.  
Shepard, Fdk. M. Jr. 159.  
Sherman, Catherine, 58.  
Skoog, Signe, 169.  
Simmonds, George E. 175.  
Smiley, Augusta, 189.  
Smith, Charlotte, 28.  
Smith, Cyrus L. 142.  
Smith, Daniel, 40.  
Smith, David W. 146.  
Smith, Edith M. 189.  
Smith, Elizabeth, 39.  
Smith, Emma A. 149.  
Smith, Emma L. 145.  
Smith, Eunice J. 76.  
Smith, Fanny I. 167.  
Smith, Frederick W. 94.  
Smith, Hannah, 21.  
Smith, Henrietta F. 155.  
Smith, Joseph, 124.  
Smith, Mary, 16.  
Smith, Matilda, 171.  
Smith, Rachel, 59.  
Smith, Samuel G. 189.  
Soper, Sarah A. 135.  
Southworth, Alcestia I. 133.  
Spadone, Walter W. 167.  
Spangenburg, Jno. J. 137.  
Spaulding, Mary E. 168.  
Spoor, Catherine M. 146.  
Squier, Hannah, 32.  
Squier, Harriet E. 172.  
Stager, Paul M. 192.  
Steigleder, Frank, 184.

- Stevens, Elizabeth W. 114.  
 Stickle, Horton W. 179.  
 Stites, Ella J. 153.  
 Stockton, Archibald, 193.  
 Stonaker, Erastus, 192.  
 Stothart, Janet, 173.  
 Stratton, Myra M. 116.  
 Struck, Frederick M. 188.  
 Stryker, Maria, 44.  
 Stucky, Susan M. 155.  
 Studyvin, Isaac, 163.
- T
- Tabele, Martha, 53.  
 Taylor, Abram C. 77.  
 Taylor, Clarence V. 196.  
 Taylor, Darius C. 89.  
 Taylor, Fannie A. 174.  
 Taylor, Sarah E. 93.  
 Templeton, Cynthia, 173.  
 Thomas, Archibald A. 87.  
 Thomas, Mary J. 139.  
 Thompson, Oscar S. 165.  
 Tibbals, William J. 75.  
 Tichenor, Mary, 33.  
 Tichenor, Stephen W. 79.  
 Tichenor, Thos. S. 56, 75.  
 Tillou, Charles G. 102.  
 Titsworth, W. W. 183.  
 Todd, Maria L. 116.  
 Tompkins, Abby, 57.  
 Tompkins, Ann, 68.  
 Tompkins, Eliza A. 91.  
 Tompkins, Enos, 26.  
 Tompkins, Hannah E. 186.  
 Tompkins, Isaac, 68.  
 Tompkins, Luther, 57.  
 Tompkins, Mary, 25.  
 Tower, Marion, 139.  
 Trippe, John F. 87.  
 Trump, Edna F. 162.  
 Turner, Elizabeth J. 176.  
 Turner, Emma E. 162.  
 Twigg, Rev. Geo. F. 69.  
 Tyler, George, 97.  
 Tyler, Julia, 41.
- U
- Upright, Daniel, 88.  
 Utter, John, 26.
- V
- Vail, Emma M. 163.  
 Vanauken, Mary J. 112.  
 Vandermark, Mary E. 154.  
 Vanhouten, Martha E. 118.  
 Van Houten, Sarah L. 144.  
 Van Ness, Andrew S. 72.  
 Van Riper, Lillie, 147.  
 Vaughn, Edgar, 164.  
 Veazie, Sarah A. 90.  
 Vincent, George, 171.  
 Visser, David, 196.  
 Voorhees, Matthew V. D. 110.
- W
- Wade, Phebe, 60.  
 Wade, John D. 74.  
 Wade, Joseph S. 73.  
 Waggener, Rev. L. 106.  
 Wagoner, John J. 168.  
 Waldron, Ida M. 148.  
 Waldron, Tunis A. 102.  
 Walker, Randall O. 188.  
 Walker, Sylvia J. 178.  
 Ward, Benjamin, 64.  
 Ward, George H. 146.  
 Ward, Dr. John, 40.  
 Ward, Joseph, 81.  
 Ward, Reuben, 62.  
 Ward, Sarah A. 82.  
 Warner, Frank M. 147.  
 Watson, Nathan S. 117.  
 Watt, Agnes A. 178.  
 Weber, Frederick W. 193.  
 Wells, Arminda, 95.  
 West, Isaac F. 159.  
 Westervelt, Bertha, 193.  
 Westervelt, Carrie A. 162.  
 Westervelt, Harry, 193.  
 Wheaton, Harriet, 121.  
 Wheaton, Maria, 124.
- Wheaton, Sarah F. 175.  
 Wheeler, Amos G. 158.  
 Wheeler, Grant A. 173.  
 Wheeler, Jeremiah G. 159.  
 Wheeler, Sarah, 17.  
 White, Anna, 115.  
 Whitehead, Silas, 28.  
 Whittlesey, Harriette, 45.  
 Wilkinson, Matthias, 60.  
 Williams, Abram, 56, 75.  
 Williams, Allen, 163.  
 Williams, Chas. M. 180.  
 Williams, Chas. P. 28.  
 Williams, Charlotte, 92.  
 Williams, Daniel S. 54.  
 Williams, Gershom, 16.  
 Williams, Harvey D. 67.  
 Williams, J. Edgar, 192.  
 Williams, Rev. J. A. 101.  
 Williams, Jarius, 24.  
 Williams, Joanna, 16.  
 Williams, John N. 77.  
 Williams, Mary A. 137.  
 Williams, Orlando, 84.  
 Williams, Phebe, 45.  
 Williams, Philip C. 149.  
 Williams, Rachel C. 135.  
 Williams, Zenas, 84.  
 Williamson, John, 177.  
 Winters, Dolly, 163.  
 Wood, Lewis H. 143.  
 Woodburn, Jane, 194.  
 Woodhull, Eliza K. 48.  
 Woodhull, Sarah S. 48.  
 Woodley, Elsie, 147.  
 Worcester, Hal C. 156.  
 Wright, Noah H. 91.  
 Wycoff, Esther A. 97.
- Y
- Young, Margaret, 121.
- Z
- Zimmerman, Arthur J. 187.

## Part II.

## Christian Names of Persons Surnamed Condit.

- A
- Abby, S. 255.  
 Abigail, 200, 204.  
 Abigail B. 226.  
 Abraham L. 263.  
 Ada B. 271.  
 Ada J. 240.
- Adelaide C. 256.  
 Agnes M. 253, 276.  
 Alden S. 257.  
 Alice B. 229.  
 Alice C. 240.  
 Alice L. 253.  
 Aline S. 256.
- Alleen, 264.  
 Alma E. 259.  
 Alma R. 273.  
 Alvin B. 262.  
 Amanda S. 217.  
 Amarantha B. 211.  
 Amelia V. 261.

Amzi B. 211.  
 Angeline, 202, 203.  
 Ann, 232.  
 Anna, 209.  
 Anna B. 209, 271.  
 Anna F. 226.  
 Anna M. 224, 251.  
 Annie B. 249.  
 Annie M. 259.  
 Anton G. H. 257.  
 Arlin F. 266.  
 Armedia J. 213.  
 Arthur B. 241.  
 Arthur C. 254.  
 Arthur G. 264.  
 Arthur W. 226.  
 Askie, 271.  
 Aurelius H. 217.  
 Azuba C. 205.

## B

Ben, 273.  
 Benjamin, 200, 203.  
 Benjamin F. 205.  
 Benson C. 236, 261.  
 Bertie E. 259.  
 Bertha B. 266.  
 Bertha C. 272.  
 Bertha L. 264.  
 Bertha M. 265.  
 Bessie, 253.  
 Bettie S. 213.  
 Byram, 202.  
 Byram E. L. 242, 259.

## C

Callie L. 247.  
 Caloosa E. 232.  
 Carl, 274.  
 Caroline, 211.  
 Caroline A. 225.  
 Caroline C. 205.  
 Caroline E. 255.  
 Caroline M. 232.  
 Catherine, 269.  
 Catherine V. L. 276.  
 Causin, 229.  
 Causin, Jr. 256.  
 Cecilia J. 221.  
 Charles, 207.  
 Charles M. 205, 254.  
 Charles W. 217, 226.  
 Charlotte, 227.  
 Charlotte F. 229.  
 Cincinnatus, 214.  
 Clarence B. 252.  
 Clyde E. 236.  
 Cora A. 271.  
 Cyrus, 199.

## D

Daniel T. 226.  
 David, 200, 203.  
 David H. 251.  
 Dell, 240.  
 Dorothy G. 253.  
 Dovie, 262.

## E

Earl, 274.  
 Ebenezer, 198, 200, 207.  
 Eddie May, 240.  
 Edgar A. 226.  
 Edith A. 252.  
 Edith C. 257.  
 Edith M. 266.  
 Edward, 202.  
 Edward B. L. 209, 259.  
 Edward C. 226, 231.  
 Edward C. Jr. 253, 268.  
 Edward L. 207, 208.  
 Elbert C. 251, 252.  
 Elbert N. 224.  
 Eleanor, 204.  
 Electa, 204, 205.  
 Eli L. 258.  
 Elias, 203.  
 Eliza, 203, 208.  
 Eliza S. 229.  
 Elizabeth, 204.  
 Elizabeth B. 249.  
 Elizabeth M. 226.  
 Elizabeth P. 201.  
 Elizabeth R. 270.  
 Elizabeth S. 220.  
 Elizabeth W. 224.  
 Ella, 261.  
 Ellen J. 267.  
 Elliot, 207, 256.  
 Elliot D. 256.  
 Elmira C. 212.  
 Elsie I. 275.  
 Elvey M. H. 276.  
 Emeline, 209.  
 Emeline A. 268.  
 Emery L. 244.  
 Emery Q. 217, 247.  
 Emery S. 266.  
 Emily, 205.  
 Emma F. 225.  
 Emma K. 240.  
 Emory B. 214, 262.  
 Emory P. 261.  
 Ernest J. 237.  
 Estal O. 272.  
 Estelle, 226.  
 Ethan C. 258, 271.  
 Ethel, 261, 273.

Ethel S. 272.  
 Ettie B. 241.  
 Eugene H. 257.  
 Eugenie J. 265.  
 Eulalie R. 265.  
 Eva, 273.  
 Eva C. 241.  
 Everett V. 263.  
 Ezra, 204.

## F

Fannie, 243.  
 Fannie M. 260.  
 Fanny A. 228.  
 Florence, 254.  
 Florence D. 257.  
 Flossie J. 272.  
 Forest C. 264.  
 Forrest McC. 272.  
 Frances J. 259.  
 Frank P. 273.  
 Frank W. 254.  
 Frederick K. 255.  
 Frederick K. Jr. 268.  
 Frederick L. 226, 253.  
 Frederick P. 249.

## G

Gail, 243.  
 Gaines A. 258.  
 George, 226.  
 George C. 233.  
 George E. 221.  
 George H. 252, 256.  
 George P. 229.  
 Georgia N. 244.  
 Georgianna, 221.  
 Gilbert E. 264.  
 Gilbert P. 245.  
 Guss, 259.

## H

Hal W. 264.  
 Hall, 273.  
 Hallard, L. 273.  
 Hannah, 202.  
 Hannah A. 213.  
 Hannah M. 204, 211, 221.  
 Harold, 271.  
 Harold N. 268.  
 Harold V. 270.  
 Harry L. 265.  
 Harvey, 243.  
 Henry A. 204.  
 Henry F. 207, 228, 256.  
 Henry I. 211.  
 Henry M. 244.  
 Henry P. 249.  
 Henry V. 229.

- Herbert A. 260.  
 Hester A. 219.  
 Hiram, 200.  
 Hiram D. 205.  
 Homer L. 247.  
 Horace B. 214.  
 Hudson K. 257.  
 Huldah A. 219.  
 Hurshel, 272.
- I
- Idela L. A. 276.  
 Ina M. 272.  
 Inez G. 272.  
 Ira D. 271.  
 Irene, 226.  
 Isaac H. 224.  
 Isaac S. 214.  
 Isabel, 243.  
 Isaiah, 200.  
 Isaiah S. D. 212.  
 Isaiah W. 205.
- J
- Jacob I. 203.  
 Jacob L. 209, 232, 240.  
 Jacob W. 232.  
 Jake T. M. 259.  
 James H. 204, 214, 217, 258.  
 James L. 259.  
 James P. 253, 263.  
 James W. 232, 252.  
 Jeduthan, 199.  
 Jeduthan L. 204.  
 Jemima, 199, 204.  
 Jessica, 256.  
 Jessie, 252.  
 Jessie M. 272.  
 John, 208.  
 John A. 217, 220, 232, 258.  
 John A. Jr. 247.  
 John E. 229.  
 John F. 212.  
 John H. 232.  
 John H. N. 268.  
 John K. 275.  
 John L. 214.  
 John P. 203.  
 John R. 226.  
 John W. 213, 247.  
 Jonathan D. 229.  
 Joseph, 198, 202, 203, 211.  
 Joseph B. 234.  
 Joseph C. 226.  
 Josephine, 219, 221.  
 Juanita E. A. 276.  
 Julia, 207, 211.  
 Julia A. 226.
- Julia B. 228.  
 Julia E. 233.  
 Julia Z. 247.  
 Julius P. 220.
- K
- Kathrina T. 257.
- L
- Lannes A. 225.  
 Lannes I. 252.  
 Lawrence R. 257.  
 Lee, 260.  
 Leonidas H. 220, 267.  
 Leslie, 265.  
 Lewis, 202, 203, 210, 233.  
 Lewis E. 255.  
 Lewis F. 214.  
 Lewis V. 214.  
 Lida, 240.  
 Lorene M. 263.  
 Lorenzo M. 220.  
 Louis H. 243, 272.  
 Louis H. Jr. 263.  
 Louise, 254.  
 Lowry V. 213.  
 Lucinda, 232.  
 Lucinda A. 232.  
 Lucinda F. 232, 259.  
 Lucy A. 263.  
 Lucy C. 253.  
 Lula, 261.  
 Lura B. 266.  
 Lura M. 263.
- M
- Major G. 259.  
 Marcia, 207.  
 Maree, 275.  
 Maria L. 205.  
 Maria W. 260.  
 Markham, A. 256.  
 Margaret, 270.  
 Margarette L. 258.  
 Marie A. 272.  
 Marion B. 214.  
 Marion L. 232, 241, 258.  
 Marion V. 262.  
 Martina, 210.  
 Martha A. 213.  
 Martha C. 264.  
 Martha E. 212, 214, 219.  
 Martha G. 232.  
 Martha J. 274.  
 Martha M. 210.  
 Mary, 204, 243.  
 Mary A. 208, 213, 232.  
 Mary B. 226.  
 Mary C. 219, 221, 253.
- Mary E. 240, 244.  
 Mary G. 263.  
 Mary J. 217.  
 Mary M. 211.  
 Mary R. 247.  
 Mary S. 249.  
 Mary V. 269.  
 Mattie O. 241.  
 Maude J. 236.  
 Maycel H. 270.  
 Melinda J. 258.  
 Melita A. 205.  
 Mildred L. 268.  
 Minnie M. 254.  
 Miranda, 226.  
 Mollie A. E. 241.  
 Morris A. 266.  
 Morris E. 220.  
 Moses P. 205.  
 Myrtle, 271.  
 Myrtle B. 249.  
 Myrtle M. 266.
- N
- Nancy E. 213.  
 Naomi A. 245.  
 Naomi E. 264.  
 Nat A. 263.  
 Nathan W. 210, 233.  
 Nathaniel, 198.  
 Nathaniel P. C. 256.  
 Newton P. 253.  
 Nora, 241.  
 Nora L. 267.
- O
- Olevia I. 217.  
 Olie, 259.  
 Omer L. 260.  
 Ona A. 271.  
 Ona S. D. 276.  
 Orville P. 264.  
 Otho E. 274.  
 Ozella, 266.
- P
- Paul, 273.  
 Paul B. 235.  
 Paul C. 260.  
 Paul G. 252.  
 Paul P. 202, 211, 234.  
 Pauline, 260.  
 Pearl, 272.  
 Pearl E. 259.  
 Penina B. 254.  
 Permelia L. 259.  
 Peter, 198, 209, 258.  
 Phamous A. 249.  
 Phebe, 198, 200, 202, 208, 211.



- Phebe A. 205.  
Phebe R. 211.  
Phil C. 244.  
Philip K. 268.  
Philip L. 209.  
Philip M. 217.
- R
- Rachel H. 253.  
Rebecca, 199, 203.  
Rebecca C. 213.  
Rebecca J. 212.  
Rhoda, 198, 200, 203.  
Rhoda E. 232, 264.  
Rhoda J. 214.  
Rhoda L. 211.  
Rhoda M. 262.  
Robert H. 265.  
Rolland G. 264.  
Rosalind P. 257.  
Rose C. 245.  
Ross, 273.  
Rowe, 243.  
Roy E. 275.  
Ruford P. 264.  
Rufus L. 247.  
Ruth A. 204.  
Ruva B. 263.
- S
- Sallie M. 254.  
Samuel J. T. 248.  
Samuel M. 264.  
Sarah, 198, 200, 204, 209.  
Sarah E. 205, 232.  
Sarah F. 255.  
Sarah L. 224.  
Sarah M. 227.  
Sarilda C. 258.
- Savannah E. 266.  
Savannah T. 248.  
Sidney, 207.  
Sidney A. 254.  
Sidney P. 244.  
Silas, 198, 200.  
Silas A. 229.  
Silas B. 207.  
Silas E. 248.  
Silas L. 209.  
Sophia W. 209, 233, 249.  
Stephen A. 255.  
Stephen H. 227, 268, 275.  
Susan A. 205.  
Sydney A. 248.  
Sylvester, 248.
- T
- Thaniel B. 205.  
Thelma, 273.  
Thelma E. M. 265.  
Thelma L. 274.  
Theodosia, 219, 232, 253.  
Timothy, 199, 203.  
Timothy L. 211.  
Timothy M. 212.  
Tryphena E. 205.
- U
- Uzal, 199, 203, 204, 243.  
Uzal B. 217.  
Uzal S. 243.
- V
- Vashti A. 217.  
Vermilia O. 214.  
Victoria, 259.  
Viola, 274.  
Virgil, 265.
- Virginia T. 270.  
Viola M. 213.  
Viol I. 274.
- W
- Wallace R. 228, 256.  
Walter, 229.  
Walter A. 265.  
Walter H. 256.  
Warren K. 263.  
Wayne E. 244, 245.  
Wayne R. 264.  
Wilbur A. 263.  
Wilbur F. 214.  
Wilhelmina V. B. 268.  
William, 254.  
William C. 211, 241, 261.  
William G. 264.  
William H. 220, 221.  
William M. 232.  
William R. 240.  
William S. 207.  
William T. 258.  
William U. 214.  
Wilson W. 274.  
Winfield S. 226.  
Winfred G. 264.  
Winthrop, 229.  
Winthrop C. 257.  
Woodhull L. 274.
- X
- Xarissa, 226.
- Y
- Yeaman H. 270.
- Z
- Zenas, 199.  
Zora, 265.

## Names of Persons other than Condit.

- A
- Ackley, Caroline. 253.  
Adams, Isabel, 267.  
Agnew, Clara H. 268.  
Albin, Harry D. 257.  
Aldridge, Louisa, 256.  
Allen, Alfred L. 249.  
Allen, Rev. D. O. 224.  
Anderson, Mack, 205.  
Anthony, John, 238.  
Askew, Adoniram J. 261.  
Atherton, Frank, 243.  
Atwood, Anna R. 226.  
Austill, Lillie A. 264.
- B
- Axtell, Hannah, 204.  
Axtell, Henry, 202.
- B
- Babbitt, Amzi, 210.  
Bailey, Judson C. 240.  
Baird, John, 267.  
Bandy, Jennie, 265.  
Barnett, Riley, 257.  
Barnett, Robert, 217.  
Bearden, John J. 241.  
Beers, Abigail, 204.  
Bellis, Ella, 253.  
Biggers, Mary, 247.  
Black, Martha A., 243.  
Blackburne, Sophia W., 249.  
Blount, William L., 260.  
Boyd, Alfred, 219.  
Brainard, Florence V., 235.  
Brandegge, Rev. John J., 233.  
Brooks, Cordia J., 272.  
Brown, Charles F., 269.  
Brown, J. T., 261.  
Brown, Jane, 212.  
Brown, Lucy, 272.  
Brown, Orville, 234.  
Brown, Rhoda, 232.

Bruce, Ora E., 275.  
 Bulkley, Earl C., 268.  
 Burnet, Adelaide, 256.  
 Burnham, Gordon, 228.  
 Burns, Michael J., 253.  
 Bush, Rev. George, 232.  
 Butler, Ailey, 219.  
 Byram, Abigail, 200.  
 Byram, Annie, 202.  
 Byram, Huldah, 200.

## C

Callihan, Hellen, 256.  
 Capper, Belva, 274.  
 Carmichael, Jane, 208.  
 Carr, Marion C., 260.  
 Carroll, Mary T., 225.  
 Carson, Ono V., 263.  
 Carter, Byrdie, 268.  
 Carter, J. C., 268.  
 Carter, William T., 269.  
 Causin, Jane A. P., 229.  
 Channell, Virginia, 236.  
 Clark, Clara J., 251.  
 Coe, Julia E., 233.  
 Coe, Sarah, 199.  
 Cogger, Ethel L., 249.  
 Coleman, Bertha, 254.  
 Connet, Nancy, 211.  
 Conway, May, 256.  
 Cook, James, 201.  
 Cook, Preston, 265.  
 Corn, Nettie, 271.  
 Couse, ———, 205.  
 Cox, Alida, 269.  
 Crane, Elvey E., 276.  
 Curry, Fanny K., 260.

## D

Darr, Mary A., 275.  
 Daugherty, Lucien D., 267.  
 Davis, Harper, 219, 220.  
 Davis, Joseph H., 265.  
 Davis, Rev. Thos. S., 212.  
 Day, Margaret B., 260.  
 Day, Phebe, 200.  
 Day, Silas, 202.  
 De Bruler, Lemuel Q., 245.  
 De Puy, Samuel, 234.  
 Deadman, Anna, 259.  
 Dickerson, Theodore A., 253.  
 Dillard, Minnie E., 266.  
 Dimette, Harriet, 258.  
 Diston, Matilda, 252.  
 Doctorman, Wm. C., 261.  
 Dodd, Phebe, 198.  
 Downing, Walter, 226.  
 Duke, Bartlett S., 266.  
 Duke, Mary, 220.

## E

Eames, Cornelia A., 256.  
 Early, John, 232.  
 Easton, Julia A., 221.  
 Eaton, William J., 237.  
 Edwards, Emma, 258.  
 Edwards, Mary C., 258.  
 Elkins, M. E., 273.  
 Elliot, ———, 209.

Ellise, Joe, 232.  
 Ellsworth, Chas. O., 267.  
 Elmendorf, Martena, 209.  
 Eppert, Fred, 273.

## F

Farnsworth, Eliz. G., 268.  
 Fisher, Lawrence, 232.  
 Fitts, Sallie A., 237.  
 Ford, Charlotte, 206.  
 Ford, Jonathan, 227.  
 Freeman, Elias, 231.  
 Freeman, Marion A., 275.  
 Freeman, Peter, 230.  
 Freer, Gertrude, 274.  
 French, Lemuel W., 259.

## G

Gage, Enos T., 228.  
 Gandy, Benj. F., 262.  
 Gandy, Henry V., 261.  
 Gardiner, Susan E., 263.  
 Garrison, Emma, 272.  
 Gee, Cynthia E., 245.  
 Gilkey, L. S., 246.  
 Gilleland, Jennie Y., 274.  
 Goad, Adline, 259.  
 Graham, Mary, 226.  
 Gray, Elvira, 258.  
 Green, Alice F., 254.  
 Greenhaw, I. N., 265.  
 Gregg, Eveline, 254.  
 Griffon, James, 232.  
 Grover, Andrew M., 205.

## H

Hall, David A., 233.  
 Hargrove, Martha C., 240.  
 Harrison, Georgiana, 265.  
 Hart, William E., 267.  
 Hayes, Sarah, 227.  
 Haynes, Edward, 267.  
 Hays, H. D., 264.  
 Hays, Lena, 274.  
 Hedges, Nathan, 227.  
 Hemmick, Ada V., 256.  
 Hensley, Emma J., 262.  
 Hill, Abram, 239.  
 Hill, Henry, 265.  
 Hodenpytle, E. G., 257.

Housley, Elizabeth, 231.  
 Housley, Robert, 204.  
 Howard, Shadrach, 199.  
 Hudson, Absalom B., 273.  
 Hudson, Anna C., 257.  
 Hunt, Elizabeth, 211.  
 Hurd, David B., 229.  
 Hurst, John, 245.  
 Hutchinson, Franklin, 243.

## I

Iglehart, James M., 237.  
 Iglehart, Sylvester, 259.  
 Iglehart, William, 212.  
 Iglehart, Winfréd E., 232.

## J

Johnson, A. J., 248.  
 Johnson, Eliza J., 240.  
 Johnson, Mary, 229.  
 Johnson, Menora M., 237.  
 Johnson, Sarah B., 256.  
 Jones, Mary J., 261.

## K

Keith, George W. H., 244.  
 Ketcham, ———, 207.  
 Kimbley, Eliz. T., 214.  
 King, Hallie, 263.  
 King, Lucy, 231.  
 King, Sophia L., 255.  
 Knott, Pearl L., 263.

## L

Lain, Dr. H. B., 238.  
 Lanxton, Ella, 265.  
 Leck, Arthur, 225.  
 Lee, John H. S., 269.  
 Lee, Joseph M., 257.  
 Lenn, Herbert, 276.  
 Leslie, James P., 276.  
 Leverich, Mary J., 257.  
 Lewis, Ben, 266.  
 Lile, Lucy, 271.  
 Lindley, Mary, 214.  
 Lindsley, Benjamin, 202.  
 Lindsley, Isaac, 207.  
 Lindsley, Mary, 209.  
 Lindsley, Rhoda, 199.  
 Long, James B., 273.  
 Ludlum, Genevieve, 252.  
 Lyon, Isaac, 203.

## M

Madison, Pigin, 262.  
 Marshall, Nancy, 243.  
 Martindale, Willice E., 262.  
 Miller, ———, 209.  
 Mills, Phebe A., 233.

- Minton, Sarah, 273.  
 Mitchell, Maggie, 266.  
 Montgomery, Elizabeth M., 268.  
 Mooney, Sutphen, 204.  
 Moore, Don L., 270.  
 Morris, Arena, 271.  
 Morris, Rachel, 205.  
 Mulford, Mahlon, 220.  
 Mulford, Sevalon, 221.
- Mc
- McClary, Josiah, 271.  
 McCool, Clarence, 275.  
 McCool, Esther A., 272.  
 McGowan, Dr. John P., 260.  
 McIlrath, Phebe, 210.  
 McKenney, Geo. J., 239.  
 McKenzie, Meriam M., 225.  
 McMahan, Dr. Wm. P., 245.  
 McWilliams, Quinton, 272.
- N
- Nall, Jake E., 262.  
 Neely, Eliza, 213.  
 Neill, Anna, 269.  
 Neilley, Mary, 268.  
 Nevius, Rev. Elbert, 224.  
 Nickens, Effie, 272.  
 Nicholas, William L., 222.  
 Nixon, Hamilton, 228.  
 Norton, Charlotte, 269.
- O
- Osborn, William, 205.  
 Osborne, Asenath, 258.
- P
- Packard, George W., 225.  
 Parsons, ———, 199.  
 Parsons, Bessie, 253.  
 Peacock, Elizabeth, 247.  
 Peek, Cecelia E., 221.  
 Pharr, Nannie P., 240.  
 Phillips, Emeline, 229.  
 Pierson, Benjamin, 205.  
 Pierson, Hannah, 202.  
 Pierson, Harlow, 205.  
 Pierson, J. Harvey, 235.  
 Pierson, Mary D., 249.  
 Pierson, Phebe, 199.  
 Pile, John, 254.  
 Pinkham, Anna L., 252.
- Plain, Tom, 232.  
 Pool, Aurella, 270.  
 Preston, Sanford, 214.  
 Price, Samuel, 205.  
 Pruden, Mary, 208.  
 Pruden, Peter, 199.  
 Pruden, Theodocia, 204.
- R
- Rabb, Sarah, 226.  
 Reed, ———, 199.  
 Reily, George G., 247.  
 Reynolds, Charlotte, 228.  
 Rhodes, Lilly J., 271.  
 Rice, Susan S., 264.  
 Ridley, E. W. S., 247.  
 Riggs, Daniel, 199.  
 Riggs, Ella R., 237.  
 Roach, John, 273.  
 Roberson, P. B., 266.  
 Rowe, Rachel M., 242.  
 Rutter, William F., 276.  
 Ryan, Ralph M., 253.
- S
- Sansom, Isaac M., 276.  
 Scripture, Hannie M., 252.  
 Scruggs, Lillie, 254.  
 Selby, Milton, 227.  
 Seward, Frances E., 226.  
 Shacklee, John, 274.  
 Shacklett, Elizabeth, 241.  
 Shacklett, T. S., 262.  
 Shafer, Rebecca J., 224.  
 Shaver, Nancy E., 259.  
 Shaver, R. D., 273.  
 Shrode, Parmenas C., 257.  
 Siddle, Hannah M., 247.  
 Singleton, George, 252.  
 Skelton, Sarah J., 258.  
 Smalts, Harry N., 274.  
 Smith, Ada J., 253.  
 Smith, Bertha A., 272.  
 Smith, Cattie L., 266.  
 Snider, Amanda J., 248.  
 Souders, Cora, 254.  
 Spangler, Elizabeth, 203.  
 Stell, G. W., 238.  
 Stephens, Ida M., 272.  
 Stevenson, Sarah C., 265.  
 Stone, Rucker, 272.  
 Stradley, Rebecca, 256.
- T
- Taylor, Eli M., 249.  
 Taylor, William A., 243.
- Terrell, George M., 239.  
 Thorn, Mary E., 265.  
 Tichenor, Bennett, 215.  
 Tichenor, Elizabeth, 232.  
 Tichenor, Sarah E., 259.  
 Timmonds, Rhoda E., 243.  
 Timmonds, Wm. H., 217.  
 Turpin, Mary, 276.  
 Tuttle, Emily F., 256.
- U
- Upson, William, 203.
- V
- Van Atta, Bertha, 267.  
 Vandervier, Jennie B., 266.  
 Van Fossen, Mae B., 275.  
 Van Winkle, Daniel, 255.  
 Varick, Jacob S., 249.  
 Varner, Agnes, 242.
- W
- Walheiser, Emma, 272.  
 Walke, Rev. Roger A., 275.  
 Wall, George W., 239.  
 Wallace, John C., 270.  
 Walsh, May, 269.  
 Washington, Ethel, 236.  
 Wear, Elizabeth A., 264.  
 Weatherford, Virginia C., 240.  
 Weaver, Chas. E., 229.  
 Wells, Marion, 264.  
 Wheeler, Rev. Jas., 227.  
 White, Ella, 260.  
 Whitehead, S. Davis, 235.  
 Whitten, Wm., 272.  
 Whitworth, Lucinda C., 248.  
 Whyte, Andrew D., 252.  
 Whyte, Anna McL., 251.  
 Wilbur, Jeremiah B., 229.  
 William, Thomas, 246.  
 Williams, Alice A., 234.  
 Williams, Rufus, 263.  
 Wilmath, Minta A., 275.  
 Wilson, Lillie B., 274.  
 Wines, Abigail, 199.  
 Wood, Marvin, 265.  
 Woodhull, Martha, 209.  
 Woodward, Levi A., 261.
- Y
- Yeaman, Anna H., 270.  
 Yoakam, William, 226.  
 Young, Abram, 205.  
 Young, Hattie, 257.

## Part III.

## Christian Names of Persons Surnamed Condit.

A	G	M
Abigail, 280.	Grace G., 282.	Martha G., 281, 283.
Agnes L., 282.		Mary, 277, 278.
Ambrose, 280.	H	Mary E., 281.
Anna E., 281.	Harriet P., 283.	Matthew, 277.
	Harry A., 284.	Morgan W., 282.
B	Henrietta C., 281.	
Bertha L., 281.	Henry A., 280.	O
	Hetty, 278.	Olive W., 281.
C		
Carlyle L., 283.	I	P
Caroline A., 281.	Israel D., 279, 281.	Phebe C., 281.
Caroline E., 283.		
Cornelia, 281.	J	R
Cyrus P., 281.	James, 278.	Robert D., 281.
	James M., 280.	Ruth, 277.
E	Jane, 278.	
Edward W., 283.	Jemima, 277.	S
Elisha, 279.	John, 278, 280.	Samuel E., 281.
Elizabeth, 277.	John F., 281.	Sarah, 278.
	John W., 281, 283.	Sarah A., 282.
F		
Francis R., 281.	L	W
Frank D., 283.	Lillis, 278.	Wickliffe S., 279.

## Names of Persons other than Condit.

A	H	Pierson, Jotham, 280.
Agar, William F., 282.	Hall, Edward E., 284.	Pierson, Samuel, 280.
	Hand, Edward S., 282.	
B	Hood, Daniel, 278.	R
Baldwin, Eunice, 279.		Ricord, Frederick W., 281.
Barker, Julia A., 282.	J	Ross, Clarissa, 279.
	Jackson, Mary E., 283.	
C		S
Chaplin, Sarah J., 282.	L	Stewart, James R., 283.
	Lincoln, Harriet P., 283.	
D	Lindsley, Sarah, 277.	V
Dodd, Mary, 279.		Van Orden, Charlotte L.,
Dodd, Nathaniel, 278.	M	281.
Dodge, Caroline E. B., 281.	Morford, Sara C., 282.	
Downs, Kitty A., 283.	Muir, Edward A., 284.	W
Duane, Michael, 281.		Wallace, Edward A., 284.
	O	Wheeler, Samuel, 278.
E	Ogden, Amos, 280.	Whittingham, Dr. E. T.,
Eaglesfield, Caroline, 281.		282.
	P	Williams, Benjamin, 278.
F	Parkhurst, Esther, 280.	Williams, Joanna, 277.
Freeman, Agnes M., 284.	Pierson, Bethuel, 279.	

## Part IV.

## Christian Names of Persons Surnamed Condit.

<b>A</b>	<b>F</b>	Melvin S., 288.
Abby, 287.	Florence B., 299.	Moses, 286.
Abby M., 287.	Florence N., 293.	Moses L., 287.
Alice, 288.	Frances E., 288.	<b>N</b>
Alice P., 292.	Fred M., 297.	Naomi, 285.
Anna B., 288.	Frederic, 294.	Nathaniel, 285.
	<b>G</b>	Nathaniel O., 286.
<b>B</b>	Gex P., 298.	<b>P</b>
Barbara J., 299.	Grace, 295.	Paul T., 298.
Benjamin L., 286.	<b>H</b>	Percy W., 297.
Benjamin S., 289.	Harriet M., 299.	Peter, 285.
Bertha H., 292.	Harriet S., 288.	Phebe, 286.
	Harry H., 295.	Prudence E., 299.
<b>C</b>	Hattie M., 297.	<b>R</b>
Caroline S., 290.	Helen C., 298.	Robert Y., 300.
Cecil O., 298.	Henry J., 298.	<b>S</b>
Charles C., 288.	Henry M., 293.	Sarah, 285, 288.
Charles D. H., 295.	Howell, 295.	Sarah C., 298.
Charles L., 294.	<b>I</b>	Sophia O., 290.
Clement F., 297.	Isaac L., 288.	Stephen, 285, 286.
	Isabella G., 288.	Stephen D., 288.
<b>D</b>	<b>J</b>	Stephen H., 289, 298.
David T., 287.	Jacob S., 293.	Susan C., 288.
Doris M., 299.	Jeannette W., 295.	Susan M., 289.
Dudley M., 299.	John H., 289.	Susannah, 285.
	John O., 287, 295.	Swain A., 287.
<b>E</b>	Judd, 295.	<b>T</b>
Ebenezer, 287.	Julius S., 298.	Theodore S., 294.
Edward M., 300.	<b>L</b>	Theresa, 288.
Edwin R., 300.	Laura C., 298.	Timothy, 285.
Edwin S., 288.	Lillian, 292.	Timothy A., 287.
Edwin S., Jr., 293.	Louis C., 298.	Timothy D., 286, 288.
Edwin Z., 297.	Louis O., 292.	<b>W</b>
Electa C., 288.	Louisa, 290.	William, 290.
Elijah B., 288, 293.	<b>M</b>	William A., 287, 292.
Eliza, 287.	Margaret C., 298.	William C., 300.
Eliza A., 287.	Mary, 285, 298.	<b>Z</b>
Elizabeth, 286, 295.	Mary A., 288.	Zachary T., 293.
Elizabeth C., 288, 298.	Mary E., 292.	
Elizabeth J., 300.	Mary M., 286, 290.	
Elizabeth L., 290.		
Elizabeth S., 295.		

## Names of Persons other than Condit.

<b>A</b>	Bedford, Mary A., 287.	Chapin, Laura C., 298.
Armstrong, Harriet M., 299.	Bostedo, Caroline, 295.	Cobb, Andrew B., 292.
	Brooks, Thomas, 293.	Cobb, Ann M., 289.
<b>B</b>	<b>C</b>	Collins, John, 299.
Baldwin, Mary, 288.	Camp, Samuel, 289.	Cook, Sally L., 288.
Bates, Florence, 299.	Cary, Helen I., 298.	Crane, Phebe, 287.
		Culvert, Frances, 297.

D	L	Q
De Hart, Sarah A., 295.	Lindsley, Elizabeth, 286.	Quinby, Arnot, 299.
Denman, Aaron D., 289.	Lindsley, John, 289.	R
Dwyer, James, 296.		Reeker, Cora M., 300.
F	M	S
Farnum, Mary, 290.	Mitchell, Harriet N., 292.	Salmon, Joshua R., 297.
Farrand, Sarah, 287.	Mitchell, Stephen H., 298.	Sherratt, Anna A., 297.
Fish, Harriet A., 297.	Morrow, Alberta G., 300.	Smith, Elizabeth, 289, 298.
Force, Julius C., 292.	Munn, Lydia, 287.	Smith, Eunice, 285.
Ford, Mary, 290.	Mc	Smith, Thomas O., 296.
Francisco, William, 293.	McNally, Florence, 299.	Smith, Dr. Wm. M., 287.
G	O	Stedman, Joseph C., 300.
Glover, Josiah, 295.	Ogden, Charles F., 295.	Stockman, Wm. H. H., 296.
H	Ogden, Elizabeth, 285.	Stout, Mary E., 294.
Hallam, Dr. Wm. L., 297.	Ogden, Josephine, 294.	T
Haney, Eliza, 288.	Ogden, Mary E., 286.	Towell, John W., 290.
Harrison, George, 285.	Osborne, Julia A., 299.	Turquand, Estelle B., 298.
Harrison, Simeon, 289.	Overbury, Frederick, 300.	W
Harrison, William L., 293.	P	Ward, Zenas, 286.
Hendershot, Alice C., 291.	Peck, Stephen, 286.	Whitmore, Daisy M., 299.
Howell, Sarah, 289.	Phillips, Clarence, 299.	Williams, Emma, 297.
K	Provost, Eliza A., 291.	Wilson, Jacob D., 300.
Kingsley, Donald M., 297.	Pullen, Rena, 297.	Woodruff, Mary A., 290.
		Worden, Alice, 300.

## Part V.

## Christian Names of Persons Surnamed Condit.

A	Alva, 306, 318.	Arthur M., 402.
Aaron M., 349.	Alva M., 357.	Arthur T., 394.
Abigail, 302, 303, 306.	Alva O., 357.	Arthur W., 379.
Abner, 302, 304.	Alverna M., 376.	Aubert A., 414.
Addie P., 402.	Amanda, 317.	Augusta D., 402.
Adele A., 388.	Amanda C., 383.	Augusta M., 381.
Adella, 329.	Amzi L. B., 324.	Avilda C., 359.
Adelaide R., 418.	Ann E., 345.	B
A. E. Floy, 352.	Ann M., 311, 339.	Barrett, 341.
Agnes, 405.	Anna, 304, 372.	Bathsheba, 309.
Albert B., 339.	Anna B., 386.	Beatrice, 405.
Albert R., 415.	Anna C., 315.	Belle, 389.
Alfred, 315, 349.	Anna E., 252.	Belle C., 391.
Alfred D., 314.	Anna F., 364.	Bert M., 367.
Alfred H., 314.	Anna M., 381, 417.	Bertha M., 416.
Alfred J., 352.	Annetta J., 354.	Bertram O., 414.
Alfred M., 394.	Annie A., 391.	Bessie, 389.
Alice A., 357, 401, 403.	Annie B., 383.	Bessie A., 392.
Alice H., 422.	Annie H., 379.	Bessie L., 405.
Alice L., 355.	Annie M., 383.	Bessie M., 383.
Allen R., 379.	Arthur C., 367.	Beulah A., 395.
Alma M., 414.	Arthur D., 406.	Brian C., 401.
Alta E., 338.	Arthur G., 382.	
	Arthur L., 350, 395, 408.	

- C
- Calista A., 383.  
 Calvin D., 316, 394.  
 Carl, 408.  
 Carl W., 424.  
 Caroline, 308, 321, 327.  
 Caroline A., 307.  
 Caroline E., 350.  
 Caroline L., 332.  
 Caroline M., 317, 354.  
 Caroline R., 402.  
 Carrie, 338.  
 Carrie L., 402.  
 Casper R., 341.  
 Cassius W., 379.  
 Catherine D., 376.  
 Catherine L., 399.  
 Cephas, 323.  
 Cephas D., 307.  
 Charity A., 338.  
 Charles, 324, 377, 382, 413.  
 Charles A., 341, 416.  
 Charles B., 389.  
 Charles C., 365, 382.  
 Charles E., 371.  
 Charles G., 386.  
 Charles H., 383, 393, 408.  
 Charles L., 394, 424.  
 Charles M., 416.  
 Charles P., 395.  
 Charles R., 391.  
 Charles W., 349, 363.  
 Charlotte, 312, 323.  
 Charlotte P., 349.  
 Chesney W., 422.  
 Clair B., 415.  
 Clara C., 386.  
 Clara I., 396.  
 Clara L., 352, 388.  
 Clarence E., 389.  
 Clarence L., 427.  
 Claris R., 427.  
 Clark T., 415.  
 Clifford C., 425.  
 Clifford F., 421.  
 Cornelia N., 345.  
 Cortland E., 379.  
 Cortlandt, 342.  
 Cortlandt R., 312.  
 Craig C., 400.  
 Curtis R., 417.  
 Cvrenius, 318.  
 Cyrus, 332.  
 Cyrus L., 332.  
 Cyrus T., 329.
- D
- Daniel, 307, 309.  
 Daniel D., 304, 311, 352, 396.  
 Daniel H., 316, 415.  
 Daniel W., 323.  
 David, 302, 306, 307, 315, 317, 321.  
 David G., 401.  
 David P., 308.  
 David S., 309.  
 David W. C., 318.  
 D. Etta E., 416.  
 D. Harrison, Jr., 352.  
 Delia, 329, 368.  
 Dell, 415.  
 Della E., 384.  
 Della M., 389.  
 Donald L., 400.  
 Donald M., 421.  
 Donald P., 388.  
 Donald S., 383.  
 Dora D., 362.  
 Dorman J., 402.  
 Dorinda, 312.  
 Doris, 421.  
 Dorothy, 401.  
 Dorothy J., 407.  
 Dorothy L., 416.
- E
- Earnest D., 367.  
 Ebenezer, 303, 312, 339.  
 Ebenezer D., 311.  
 Eddie L., 426.  
 Edith J., 390.  
 Edith M., 388.  
 Edna A., 421.  
 Edna G., 373.  
 Edna L., 379.  
 Edward A., 386.  
 Edward B., 361.  
 Edward G., 397.  
 Edwin C., 341, 410.  
 Edwin G., 371.  
 Edwin H., 367.  
 Eleanor E., 417.  
 Eleanor H., 352.  
 Eleanor L., 413.  
 Electa, 324.  
 Electa B., 308.  
 E. LeRoy, 420.  
 Elinor, 394.  
 Elizabeth, 306, 309, 372, 388.  
 Elizabeth D., 349.  
 Elizabeth, D. W., 423.  
 Elizabeth J., 323.
- Elizabeth M., 365.  
 Elizabeth P., 316.  
 Elizabeth V., 311.  
 Ella E., 386.  
 Ellen R., 402.  
 Ellsworth A., 346.  
 Elsa A., 410.  
 Elsie R., 371.  
 Elwin B., 409.  
 Elwin W., 371.  
 Emily, 317.  
 Emily M., 414.  
 Emma, 334, 391.  
 Emma L., 397.  
 Emma M., 338.  
 Enos O., 414.  
 Ephraim, 321.  
 Erma L., 410.  
 Ermina N. A., 359.  
 Ernest D., 395.  
 Ernest O., 350.  
 Ethel B., 416.  
 Ethel H., 417.  
 Ethel L., 389.  
 Ethel M., 373.  
 Eugene L., 421.  
 Eunice, 307, 334, 338.  
 Eunice M., 321.  
 Eva E., 408.  
 Eva M., 398, 405.  
 Eva O., 354.  
 Eveline, 324.  
 Everett A., 405.  
 Everett J., 362.  
 Everette M., 402.  
 Ezekiel, 302.  
 Ezekiel C., 332.  
 Ezekiel E., 317.  
 Ezekiel G., 410.  
 Ezekiel W., 311.
- F
- Faith, 400.  
 Fillmore, 342.  
 Fillmore E., 388.  
 Flora A., 362.  
 Florella, 323.  
 Florence, 413.  
 Florence E., 376.  
 Florence M., 367.  
 Flossie B., 398.  
 Frances A., 352.  
 Frances E., 420.  
 Frances M., 410.  
 Francis, 310, 342.  
 Francis E., 354.  
 Frank H. C., 365.  
 Frank S., 420.  
 Fred, 377.

- Fred S., 422.  
 Frederick, 386.  
 Frederick D., 388.  
 Frederick S., 372.
- G
- Garnet M., 393.  
 George, 341.  
 George C., 363.  
 George D., 416.  
 George E., 420.  
 George L., 341, 384, 418, 427.  
 George M., 318.  
 George S., 375.  
 George W., 343, 392.  
 Georgianna, 342.  
 Genevieve E., 427.  
 Gerald R., 393.  
 Gertrude, 362.  
 Giles E., 422.  
 Glenn, 374.  
 Grace, 408.  
 Grace A., 421.  
 Guy H., 402.
- H
- Hannah, 302, 309, 323.  
 Hannah B., 311.  
 Hannah E., 315, 331, 346.  
 Harold H., 399, 422.  
 Harriet, 324.  
 Harriet J. A., 344.  
 Harriet L., 383.  
 Harrison S., 354, 397.  
 Harry D., 385.  
 Harvey W., 341, 345.  
 Hattie M., 345.  
 Hattie N., 347.  
 Hazel J., 426.  
 Hazel L., 373.  
 Hazel M., 414.  
 Helen, 339, 381.  
 Helen I., 406.  
 Helen J., 424.  
 Helen V., 394.  
 Helen W., 393.  
 Henry B., 357.  
 Henry C., 323.  
 Henry J., 405.  
 Henry W., 414.  
 Herbert A., 386.  
 Herbert G., 410.  
 Herchal, 405.  
 Herman F., 405.  
 Hetty, 341.  
 Hilda E., 425.  
 Hobart, 311.
- I
- Ida B., 388.  
 Ida M., 347.  
 Iona M., 425.  
 Iona P., 398.  
 Ira, 302, 384.  
 Ira A., 316, 415.  
 Ira C., 329.  
 Ira D., 332.  
 Ira E., 426.  
 Ira H., 397.  
 Ira J., 395.  
 Ira M., 327.  
 Ira S., 311, 355.  
 Irene A., 352.  
 Irvin, 421.  
 Isaac, 307, 338.  
 Isaac V., 311.
- J
- Jabez, 302, 306, 307, 309.  
 Jabez A., 323.  
 James, 325.  
 James A., 345, 382.  
 James B., 312, 383.  
 James H., 308, 345, 355.  
 James M., 422.  
 James W., 315.  
 Jane, 306.  
 Jane R., 388.  
 Janet E., 383.  
 Janie M., 376.  
 Jason A., 347.  
 Jav C., 359.  
 Jay S., 404.  
 Jemima, 307.  
 Jennie, 364.  
 Jessie, 416.  
 Jessie E., 398.  
 Jessie M., 388.  
 J. H. Hobart, 316, 352, 397.  
 Joanna, 311.  
 Joanna D., 344.  
 Job D., 339.  
 Job W., 378, 414.  
 John, 309.  
 John A., 401.  
 John B., 308, 341, 381.  
 John C., 355, 363.  
 John F., 332.  
 John G., 317, 356, 424.  
 John L., 311, 332, 405, 416.  
 John M., 334.  
 John O., 339.  
 John T., 379, 403.  
 John W., 334, 354, 368.  
 Jonas, 302, 309.
- K
- Jonas B., 357.  
 Joseph A., 392.  
 Joseph F., 395.  
 Joseph S., 389.  
 Josephine M., 416.  
 Josiah, 317.  
 Josiah C., 398.  
 Josie L., 410.  
 Julia, 339, 350, 381.  
 Julia A., 308, 324.  
 Justina M., 316, 379.
- L
- Laura, 384.  
 Laura A., 386.  
 Laura B., 332.  
 Lavinia, 325.  
 Lawrence W., 357.  
 Leah C. M., 388.  
 Lelah L., 398.  
 Lelia E., 392.  
 Leo B., 415.  
 Leona J., 391.  
 Lennis L., 422.  
 Leroy J., 361.  
 Leslie G., 386.  
 Leta B., 383.  
 Lettie, 392.  
 Lewis, 382.  
 Lewis P., 349.  
 Lillian E., 408, 425.  
 Linus D., 316.  
 Lisle F., 383.  
 Lois M., 415.  
 Lola M., 372, 398.  
 Lorenzo P., 405.  
 Louella E., 388.  
 Louis J., 408.  
 Loyal M., 427.  
 Lucille C., 405.  
 Lucy B., 338.  
 Lucy K., 417.  
 Lucy N., 385.  
 Lydia L., 403.  
 Lynn, 377.  
 Lysander, 378.
- M
- Mabel C., 408.  
 Mae E., 422.  
 Marcus L., 343.  
 Marcus W., 386.  
 Maretta, 311.  
 Margaret, 316, 390, 401.



- Margaret A., 323.  
 Margaret E., 354.  
 Margaret J., 343.  
 Margaret L., 365.  
 Margaret O., 362.  
 Margaretta, 341.  
 Margrete, 414.  
 Marion E., 395.  
 Marjorie E., 416.  
 Marjorie W., 416.  
 Martha, 304, 309, 345, 405.  
 Martha A., 316.  
 Martha B., 315.  
 Martha E., 418.  
 Martha H., 314.  
 Martha J., 323.  
 Martha L., 334.  
 Martha R., 332.  
 Martha S., 386.  
 Martin L., 391.  
 Mary, 302, 304, 309, 314,  
     316, 317, 324.  
 Mary A., 322, 334, 420.  
 Mary A. R., 318.  
 Mary C., 323, 357.  
 Mary E., 316, 323, 368,  
     386, 397, 417.  
 Mary H., 383.  
 Mary J., 323, 338.  
 Mary L., 350, 359.  
 Mary O., 332, 402.  
 Mary P., 355, 407.  
 Mary R., 410.  
 Matilda, 426.  
 Maude P., 379.  
 Max E., 425.  
 May, 389.  
 May M., 334.  
 Mehetabel, 312.  
 Meribah, 309.  
 Merle A., 373.  
 Mildred, 394.  
 Millard G., 379.  
 Mina M., 406.  
 Minerva, 309.  
 Minnie, 391.  
 Minor N., 415.  
 Moses, 302.  
 Myrtle E., 397.  
     N  
 Nancy J., 317.  
 Nathaniel O., 395.  
 Niles B., 379.  
 Nora M., 365.  
 Nora O., 362.  
     O  
 Ogden M., 341  
 Ola B., 376  
 Olive B., 379, 391  
 Orella H., 417  
 Orloff W., 380  
 Ormel M., 403  
 Orrin L., 426  
     P  
 Parda M., 359  
 Parda S., 405  
 Paul A., 427  
 Paul C., 415  
 Paul O., 396  
 Paul R., 416  
 Paul T., 383  
 Paul W., 402  
 Percy D., 397  
 Percy R., 408  
 Permelia E., 357  
 Perry E., 346  
 Peter C., 343  
 Peter J., 386  
 Phebe, 302, 306, 307, 309,  
     311, 312, 339.  
 Phebe C., 350.  
 Philetta, 315  
 Philip, 302, 304, 306, 316.  
 Philip C., 394  
 Philip H., 345.  
 Philip K., 401  
 Philip M., 345  
 Philip M., Jr., 392  
 Philip P., 315  
 Philippa C., 391  
 Pierre, 343  
 Pierre H., 422  
 Pluma C., 391  
 Priscilla E., 323  
     R  
 Rachel, 306, 309  
 Rachel A., 422  
 Ralph, 384  
 Ralph E., 403, 418, 422  
 Ralph E., Jr., 427  
 Ralph F., 405  
 Ralph J., 415  
 Ralph M., 397  
 Ray C., 401  
 Raymond, 377  
 Raymond C., 426  
 Raymond Y., 410  
 Reba E., 406  
 Rebecca, 302, 304, 321,  
     343  
 Rebecca J., 334  
 Remington P., 352  
 Reuben H., 312  
 Reuben M., 343  
 Rhoda, 304  
 Richard M., 425  
 Robert, 310, 405  
 Robert M., 375  
 Robert R., 415  
 Rodney B., 339  
 Roger B., 395  
 Roger, J., 416  
 Ross B., 416  
 Ross M., 383  
 Ross R., 402  
 Roy D., 379  
 Roy W., 383  
 Royal E., 403  
 Russell, 390  
 Russell L., 406, 427  
 Russell O., 417  
 Ruth, 395, 400  
 Ruth A., 323  
 Ruth E., 332, 392  
 Ruth N., 395  
     S  
 Sabina O., 359  
 Sally, 312  
 Sally M., 323  
 Samantha, 331  
 Samuel, 303, 307, 309,  
     317, 331  
 Samuel B., 323  
 Samuel C., 391  
 Samuel E., 334  
 Samuel H., 343  
 Samuel J. M., 318  
 Sarah, 303, 306, 307, 308,  
     309, 310, 312, 317, 324,  
     325  
 Sarah A., 332, 341  
 Sarah C., 311  
 Sarah D., 379  
 Sarah E., 341  
 Sarah J., 322, 345  
 Sarah M., 315  
 Sarah P., 345  
 Sarah S., 334  
 S. Henderson, 357  
 Selby F., 379  
 Serean, 350  
 Sidney L., 366  
 Silas, 307, 310, 364  
 Silas H., 304  
 Silas J., 357  
 Silas L., 323  
 Simon S., 323  
 Stella, 382  
 Stephen, 303  
 Stephen D., 307, 361  
 Stephen G., 343, 389  
 Stephen J., 312  
 Stephen W., 342  
 Sterling L., 406

Sylvanus, 318	Wanie O., 405	William J. C., 353
Sylvester G., 311	Watson E., 398	William K., 343
T	Wayne, 379	William L., 329, 407
Taylor, 405	Wayne C., 416	William M., 383, 408
Thelma B., 424	Whitie, 405	William P., 394
Theresa I., 383	Whitney H., 356	William R., 418
Thomas, 405	Wickliffe, 311	William S., 312
Thomas A., 395	William, 306, 309, 338,	William W., 354, 424
Thomas B., 341	413	Willie, 405
Troy E., 405	William A., 356	Willis G., 388
Truman, 426	William B., 391, 411	Willoughby R., 341
V	William C., 323	Wilmer I., 359
Veturia D., 316	William D., 332	Wiltha M., 346
V. David, 359	William E., 345	Winnie P., 405
Velma L., 406	William G., 372	Z
W	William H., 342, 361, 385,	Zenas, 302, 312
Walter H., 376	388, 394, 421, 427	Zenas E., 343
Walter L., 404	William H. H., 343, 388	Zerelda J., 357
Walter P., 383	William J., 332	

## Names of Persons other than Condit.

A		C
Adams, Lute, 395	Beach, Beman C., 381	Cadmus, Eliza, 342
Adams, Percy A., 408	Beatty, Sarah, 309	Callahan, Julie, 405
Albright, George W., 426	Behrens, Julia F., 395	Callahan, Malissa O., 405
Allen, Mary, 386	Benninghoff, Zella M., 402	Callender, Caroline, 395
Allen, Reginald B., 392	Bills, Willis M., 420	Campbell, Virginia, 318
Almy, Bertha, 401	Bird, Edgar, 398	Canniff, Agatha L., 389
Anderson, Thomas B., 403	Black, Mary J., 357	Carmichael, Ruth, 309
Andrews, Amos, 357	Bledsoe, Magnolia, 379	Carnahan, George, 332
Archer, Benjamin, 319	Bolton, Emma, 384	Carpenter, Frank G., 344
Arnold, Victor, 377	Bond, Isaac, 342	Carpenter, Jane L., 427
Auld, William, 376	Bowles, W., 423	Carpenter, Laura E., 368
Austin, Kate, 400	Boyd, Lillian, 409	Carr, Mary, 382
Austin, Nellie, 400	Boylan, Aaron, 337	Carter, Elizabeth, 322
Axtell, Joseph, 329	Bracken, Martha A., 394	Carter, Priscilla, 323
Axtell, Luther, 304	Braddock, James T., 322	Casper, Dr. P. D., 423
Axtell, Ruth, 317	Braden, S. Bernard, 407	Chenowith, Lily, 392
Axtell, Simeon, 309, 329	Bradshaw, Jesse L., 335	Church, Miranda, 329
Axtell, Sylvester, 373	Brown, Carlton, 326	Clark, Caleb S., 346
Axtell, Thaddeus, 309, 330	Brown, Mary J., 353	Clark, Maud M., 400
B	Brown, Sarah A., 357	Cline, Michael, 321
Babb, Jane, 383	Brown, Sarah C., 375	Close, Benjamin F., 377
Babbitt, Harvey, 336	Brownlee, John C., 365	Clute, J. Harry, 419
Bacon, Rachel A., 390	Buckingham, Anna E., 388	Clutter, Amanda, 323
Bailey, Dr. Bert H., 411	Buckman, Cora, 403	Clutter, Clara B., 376
Ball, Electa, 308	Bullis, Bertha L., 411	Coe, Eliza, 366
Ball, Frank, 418	Burlingame, Zada, 414	Cobb, Sarah, 342
Ballard, Dr. Levi W., 347	Burnett, Mehetabel, 311	Cole, Grace S., 419
Bane, Mary, 323	Burton, Deacon, 335	Collyer, Melinda, 345
Barcliffe, Martha, 352	Bussart, George S., 406	Conkling, Helen K., 417
Bayha, Theodore, 404	Butterworth, Sarah E.,	Connet, Luther, 312
	395	Conroy, Maria, 324
	Byram, Minerva, 382	Coomber, Ernest, 426

- Cooper, Catherine, 321  
 Cooper, Samuel, 314  
 Coopman, Adalaide, 418  
 Courter, Emma, 389  
 Courter, Francis C., 389  
 Couse, Ambrose W., 367  
 Cozad, Samuel, 314  
 Crane, William G., 341  
 Crile, Nellie, 406  
 Crisswell, Mary A., 337  
 Cross, Rev. Harry W., 396  
 Crozier, Rev. Walter S., 402  
 Culver, Emma, 408
- D
- Dann, Carolyn P., 423  
 Danner, Allen, 403  
 Davenport, Mary E., 386  
 Davidson, Mary A., 332  
 Davidson, William, 353  
 Day, Mary, 301  
 Denmark, Milton, 406  
 DeWolf, Bessie, 423  
 Dickerson, Harry M., 396  
 Dickerson, Joanna, 313  
 Dickerson, Peter, 315  
 Dickey, Thomas, 356  
 Dilley, Stephen, 331  
 Dilley, Thomas A., 356  
 Dodd, Achsah, 316  
 Dodd, Ann E., 351  
 Dodd, Hannah, 306  
 Dodd, Juanita, 405  
 Dodd, Levina, 331  
 Dodd, Lizzie V., 414  
 Dryer, Thomas, 326  
 Dunlap, Margaret E., 383  
 Dunn, Frank F., 413
- E
- Earley, William T., 418  
 Echlin, Mary D. S., 412  
 Elliott, Minnie A., 406  
 Ellwood, Mary M., 403  
 Emswiler, Charles H., 396  
 Ennis, James, 318
- F
- Fairchild, Henry H., 391  
 Faubien, Florence, 403  
 Feather, John, 319  
 Fiala, Elizabeth, 425  
 Fife, Arthur E., 386  
 Fishbaugh, Binnie B., 394  
 Fisher, Margaret F., 332  
 Flavin, Emmett T., 417  
 Focht, Clay H., 393  
 Foote, John E., 408
- Forsyth, David, 322  
 Foster, Josephine A., 395  
 Foster, Robert, 321  
 Fowler, John, 315  
 Frank, Jane, 357  
 Freeman, George H., 422
- G
- Garrabrant, Aretta, 344  
 Gatchel, Rhoda M., 424  
 Geise, George H., 417  
 Gerry, David I., 394  
 Gilbert, John S., 390  
 Glasgow, Rhoda M., 371  
 Gleave, Anna J., 416  
 Goble, Eunice, 310  
 Goodenow, Caroline, 397  
 Goodwin, Jennie, 385  
 Gordon, Margaret, 316  
 Gordon, Nancy, 317  
 Grady, E. T., 422  
 Green, Benjamin, 333  
 Griffin, Willis O., 400  
 Gross, Howard H., 414  
 Gustin, Sally E., 392
- H
- Hammer, I. R., 425  
 Hammers, Leonard R., 361  
 Hampson, Hanah, 334  
 Harris, Grace L., 424  
 Harris, John, 366  
 Harrison, Elizabeth, 312  
 Harrison, Hannah E., 381  
 Harvey, Hamilton St. J., 424
- Hatfield, Elias, 363  
 Hazlett, Samuel, 322  
 Henderson, Henry, 398  
 Henion, Mary E., 388  
 Henry, Clyde, 405  
 Henry, William, 343  
 Herbert, Thomas, 326  
 Hess, Agnes L., 402  
 Hester, Anna A., 425  
 Hester, Robert E., 425  
 Hibbard, Rachel, 356  
 Hildreth, Alta E., 379  
 Holbert, Aaron, 404  
 Holloway, Arminta, 331  
 Horn, Henry W., 364  
 Horn, Lydia, 375  
 Howe, Nellie, 408  
 Howe, Sarah R., 385  
 Howell, Caroline C., 380  
 Howell, Edith C., 378  
 Howell, Lewis, 311  
 Hume, Mirtie M., 410  
 Hummer, Cora H., 391
- Hyatt, Dr. Ellsworth J., 392
- I
- Irwin, Matthew, 327
- J
- Jackman, Robert P., 366  
 Jenks, Harriet, 378  
 Jennings, Adaline, 334  
 Jennings, Emily, 338  
 Jewell, Phebe, 338  
 Johnson, John, 363  
 Johnson, Mary, 323  
 Johnson, Phebe, 302  
 Jones, Anna S., 417  
 Jones, Lucine C., 416  
 Judiesch, August F., 372
- K
- Karr, Hallie, 383  
 Keeler, Ezra B., 384  
 Keesling, Henry M., 421  
 Kennedy, James, 375, 376  
 Kent, Charles W., 342  
 Kent, Ryneer, 312  
 Kerol, Bertha, 367  
 Kibbe, Laverne H., 408  
 Kiner, Myra S., 398  
 Kirk, Mary L., 343  
 Kirkpatrick, Baldwin, 309  
 Knox, Samantha D., 368
- L
- Lacock, Margaret, 365  
 Lafferty, Rev. Charles D., 423  
 Lambert, Cedelia, 386  
 Lamphire, Saphrona, 366  
 Lawrence, Minnie L., 341  
 Layson, Clara, 402  
 LeRoy, Calvin, 362  
 Leader, William, 408  
 Lemons, Alice, 406  
 Lennington, William, 379  
 Leonard, Eunice, 306  
 Leonard, L. Benjamin, 400  
 Leonard, Martha, 304  
 Leonard, Nancy, 315  
 Levenseller, Alice E., 369  
 Limbert, Mary, 327  
 Lindley, Harvey, 352  
 Linville, Wilson, 366  
 Long, William L., 394  
 Luellen, Jonathan, 360  
 Lum, Rossiter, 313
- M
- Madden, Emma, 379  
 Madina, Bessie B., 413  
 Magers, Emeline, 358

- Mallory, William R., 372  
 Mankey, Oliver, 377  
 Mason, George, 326  
 Meloy, Cyrus, 362  
 Mentzer, Libbie, 426  
 Merry, Ann, 312  
 Messinger, Leora I., 416  
 Michenor, George W., 386  
 Miley, David, 326  
 Miller, Eliza, 375  
 Miller, Dr. Leo C., 383  
 Miller, Mary, 308  
 Miller, Ralph P., 377  
 Millington, Louisa E., 388  
 Mills, George R., 398  
 Mingis, Nancy, 338  
 Monroe, Alfred, 384  
 Mooney, Ida H., 397  
 Moore, Anna F., 427  
 Moore, Charles, 346  
 Moore, George E., 373  
 Mosher, Ambrose, 366  
 Morehouse, David, 344  
 Morris, Sarah W., 343  
 Morrison, Elizabeth E., 342  
 Morrow, Cyrus, 365  
 Morsmon, Louise V., 402  
 Mosher, Abijah, 325  
 Muse, James, 327  
 Myers, Helen, 382
- Mc
- McAfee, Charles F., 407  
 McAfee, James W., 407  
 McCartney, William L., 368  
 McClellan, Emma B., 425  
 McClintock, Anna M., 421  
 McClure, Stella, 421  
 McCollum, Mary J., 363  
 McConnell, Elizabeth, 324  
 McCormick, Bruce, 379  
 McCormick, John R., 332  
 McCreary, John, 359  
 McCurdy, Martha J., 355  
 McDonald, Elizabeth E., 427  
 McGlumphy, Robert B., 376  
 McIlrath, Alexander, 313  
 McKeen, Olive E., 362  
 McOllough, Canada, 335  
 McNally, Thomas, 386  
 McVay, Lida, 413  
 MacDonald, Frederick T., 422  
 MacHorne, Thomas, 362
- N
- Nagel, Pauline R., 427  
 Neal, Mary A., 403  
 Necley, William J., 392  
 Neidheiser, Robert W., 410  
 Newlin, Christa A., 385  
 Nichols, Elizabeth, 398  
 Norman, Marie, 408
- O
- Oliver, Disbrew, 321  
 Olochon, Agnes, 391  
 Orcutt, Myrtle M., 385  
 Orme, Mary J., 391  
 Osborn, Jasper N., 404  
 Osborn, Mary E., 413  
 Oldham, Calvin L. R., 362
- P
- Parker, William, 385  
 Parmele, Henry, 374  
 Parr, Richard P., 392  
 Parsons, John A., 393  
 Patterson, Loretta, 374  
 Patterson, Mabel, 406  
 Pearsall, Howard E., 427  
 Peck, Nathaniel, 303  
 Peet, Pearl O., 416  
 Peinert, William F., 347  
 Penn, John, 379  
 Percival, Philip, 423  
 Pew, Samuel, 318  
 Phillips, Frank B., 425  
 Phillips, Harvey A., 413  
 Phillips, Theron A., 421  
 Pieffer, Lizzie, 382  
 Pierce, Cora, 393  
 Pierce, Eliza, 345  
 Pierson, Maria C., 383  
 Pierson, Martha, 352  
 Pierson, Susan, 316  
 Pitney, Lydia, 386  
 Pletz, Gertrude, 424  
 Poole, Edward, 427  
 Porter, Lydia G., 425  
 Post, Clara E., 365  
 Post, Margaret C., 341  
 Power, Martha A., 418  
 Preston, Gladys, 426  
 Prior, Nellie D., 395  
 Pulhamus, Minnie, 406  
 Putnam, Henry, 380
- Q
- Quick, Daniel, 362
- R
- Rafter, Ida F., 387  
 Ramsay, Marvin H. Jr., 421  
 Randolph, George G., 424  
 Reasoner, Mary A., 357  
 Redhead, Rev. Edwin B., 392  
 Reinhard, Charles C., 397  
 Riggs, Hannah, 323  
 Riley, Thomas, 336  
 Rippey, Elvira, 379  
 Rhodes, Josephine B., 424  
 Robb, Henrietta D., 394  
 Robbins, Clara C., 402  
 Robertson, Isabel J., 379  
 Robison, Clarence H., 419  
 Rollison, Flossie F., 427  
 Ross, Frank L., 407  
 Ross, Kate, 405  
 Ross, Rachel, 305  
 Rowland, Rebecca, 357  
 Rush, Alexander P., 375  
 Russell, Mary J., 346  
 Russell, Thomas, 318
- S
- Salkeld, Thomas G., 417  
 Samson, Amanda, 340  
 Samson, Julia, 338  
 Schreider, Minnie, 398  
 Scott, Louisa A., 354  
 Scott, Ruth A., 331  
 Scott, William H., 328  
 Seaton, Mary E., 385  
 Secres, Mary E., 362  
 Sennett, Theresa M., 415  
 Sergeant, Asaph, 374  
 Seymour, Edward J., 338  
 Shaffer, Hosea, 413  
 Shape, Rezin, 374  
 Shay, Ann, 341  
 Shelby, Elizabeth, 337  
 Sheldon, W., 423  
 Sherman, Elizabeth, 396  
 Shields, Annie, 362  
 Shinn, Charles P., 418  
 Shoemaker, Rev. J. E., 401  
 Shrader, Edwin R., 412  
 Simonson, Henry R., 420  
 Simpson, Adella E., 404  
 Simpson, Sarah, 334  
 Sindel, Nettie N., 422  
 Skinner, Henry K., 316  
 Smith, Edward H., 415  
 Smith, Edwin C., 423  
 Smith, Harriet L., 420  
 Smith, John S., 367  
 Smith, Joseph, 302  
 Smith, Phebe, 302  
 Smith, Zenas, 340  
 Smullen, William J., 418  
 Snider, Catherine, 399

- Snider, Nancy, 331  
 Snow, Henry R., 421  
 Spayde, Clara J., 395  
 Spitznagle, T. Garretson, 413  
 Sprague, Harry H., 414  
 Stallsmith, Mary L., 373  
 Steinhauer, H. Celestia, 391  
 Stevenson, Lizzie, 405  
 Stiles, Harriet A., 344  
 Stivers, William R., 421  
 Stone, Emma, 408  
 Stout, Catherine, 316  
 Strouse, Mary J., 364  
 Stumpf, Katherine C., 420  
 Swart, Anna M., 407
- T
- Taal, Marie C., 416  
 Tappan, Catherine, 342  
 Taylor, George, 350  
 Taylor, Ora B., 415  
 Ten Eyck, Mary L., 343  
 Terry, Beulah, 309  
 Thomas, Jessie C., 394  
 Thompson, Anna C., 424  
 Thompson, Naomi, 426  
 Thompson, William, 312  
 Tombaugh, W. Scott, 377  
 Toorea, Alice, 364
- U
- Uhrlant, Elwyn E., 417
- V
- VanBenbury, Dwight, 325  
 Vance, Cecil V., 383  
 Vankirk, Emma, 365  
 VanVorce, J. Roswell, 393
- W
- Wahline, Edward A., 424  
 Walling, Aura M., 393  
 Ward, Dr. Samuel, 325  
 Waring, Charles R., 315  
 Warner, John H., 315  
 Warner, Sarah B., 344  
 Weden, Ethel D., 395  
 Wells, Mary E., 402  
 West, Elizabeth, 325  
 West, John P., 356  
 West, Margaret J., 398  
 Weston, Birdie L. B., 393  
 White, Frederick, 425  
 White, Mary A., 371  
 Whitaker, Adelia A., 369  
 Whitehead, Abner, 310  
 Whitehead, Ezekiel, 306  
 Whitehead, Onesimus, 303  
 Whitehead, William L., 396  
 Whiteside, Bruce, 414  
 Whitlock, Alice J., 410  
 Whitmore, Charles C., 392  
 Wilde, Martha E., 384  
 Williams, George, 349  
 Williams, Jeanette, 368  
 Williams, T. J., 366  
 Willison, Sarah, 315  
 Winn, Laura, 385  
 Winship, Cora E., 422  
 Wolf, Lena, 386  
 Wolfe, Lizzie, 377  
 Wolfe, Phebe, 334  
 Wood, Anna G., 421  
 Wooden, Benjamin, 324  
 Wooden, Julia G., 367  
 Wooden, Naomi, 367  
 Worth, Ada L., 403
- Y
- Yardley, Augustus L., 397  
 Yeomans, George, 408  
 Young, Marian, 410
- Z
- Zahniser, Mary, 327

Part VI.

Christian Names of Persons Surnamed Condit.

- A
- Aaron D., 430  
 Abby, 429  
 Abby A., 430  
 Abigail, 428  
 Ada V., 440  
 Alice C., 435  
 Alma C., 440  
 Alta L., 440  
 Anna M., 437  
 Annabelle, 431  
 Arvilla L., 440
- B
- Carolin B., 443  
 Caroline, 430  
 Charles C., 437  
 Charles H., 431  
 Charles S., 433  
 Claradelle, 431  
 Clarence A., 431
- C
- Clarence L., 437  
 Cora A., 431
- E
- Edna L., 440  
 Edson A., 438  
 Edward O., 431  
 Elias R., 431  
 Elinor, 439  
 Eliza P., 430  
 Elizabeth W., 434  
 Emily, 430  
 Ernest W., 442
- F
- Florence I., 436  
 Frances A., 431  
 Frances E., 435  
 Franklin D., 431  
 Fred D., 438  
 Fred H., 434  
 Fred M., 433  
 Frederick H., 431
- G
- George M., 334  
 George W., 430  
 Georgiette, 433
- H
- Hannah, 428, 429  
 Harold L., 437  
 Harriet D., 431  
 Harry E., 432  
 Harry F., 437  
 Harry M., 434  
 Harry M., Jr., 439
- I
- Ida L., 435  
 Isaac, 429  
 Isaac W., 430
- J
- Jane, 429, 433  
 Jared, 429  
 Jennie A., 436

Jennie M., 436	Milton A., 440	S
Jesse M., 431	Moses W., 430	Sarah A., 430
Jesse M., Jr., 436	N	Sarah H. J., 436
John W., 431	Nathan, 429	Sarah L., 431
K	Nathaniel, 428, 430	Sears B., 430
Kenneth I., 443	Nelly L., 434	Sears B., Jr., 434
L	Nettie M., 437	Spencer W., 440
Lewis W., 434	Norman E., 438	Susan, 430
Lida, 429	O	Susan B., 433
Lillie L., 437	Oliver J., 430	Susanna, 429
Lillie M., 432	P	T
Louise, 439	Peter, 429, 430	Theodore D., 431
M	Phebe, 429	W
Marion F., 443	R	Ward L., 436
Marion H., 440	Ralph G., 441	Watson, 430
Mary E., 431	Raymond S., 440	Wesley R., 435
Mary G., 434	Rena D., 435	Wilbur, 430
Mary J., 430	Rolland J., 439	William C., 435
Matilda, 429	Roxana, 433	William D., 430
		William M., 442
		Willis W., 440

## Names of Persons other than Condit.

A	G	N
Ackerman, Charles A., 435	Garfield, Ruth C., 443	Naff, Charles M., 443
Alexander, Abigail, 437	Gilbert, Philip, 442	O
Anderson, John C., 436	Gilbert, William E., 439	O'Brien, George F., 443
Armstrong, Emma, 434	Gilmore, Freeman M., 438	Osberg, Anna E., 443
B	Gonzalez, Orvis G., 440	P
Ball, John H., 431	Greene, Harold, 440	Peterson, Catherine, 436
Ball, Jonathan, 429	Guest, Milton C., 437	Pollison, Rachel, 430
Bruett, J. A., 439	H	R
Brundage, Catherine, 433	Hackett, Mary A., 436	Reuck, John, 429
Bulmer, Iva, 443	Hager, Margaret C., 431	S
Burgess, Wilson, 440	Hamilton, John, 437	Sandow, Julius F., 442
C	Hedden, Sylvanus, 429	Smith, Julia E., 440
Campbell, Louise E., 437	Hegle, Mary, 434	Springer, Fern, 441
Cheney, Hubert A., 435	Hobbs, Alice G., 439	Stange, Paul, 442
Clark, David, 429	Hoffman, Leonard, 440	Stimis, William, 433
Cobb, Julia F., 431	Hoyt, Mary L., 439	Straight, —, 430
Condie, Hattie M., 438	J	T
Cooke, Sylvester, 438	Johnson, Elizabeth, 430	Tichenor, Charlotte, 429
Crane, Nancy, 430	K	Tousley, Henry F., 436
Crawford, Isaac, 435	Kalsched, William, 443	Tower, A. Loretta, 433
D	Krause, Bertha W., 440	Tyrill, Matilda, 431
Dodd, Amos, 428	Krause, Fred, 442	V
Dodd, Joshua, 428	L	Vaughn, Zula, 439
Durand, Henry, 430	Leischer, Mattie E., 437	Voorhees, Lemuel, 438
E	Lindsley, Ogden W., 432	W
Edwards, Eliza, 433	M	Warman, Samuel, 442
F	Martin, Anna E., 431	Williams, —, 429
Farmer, Caroline, 435	Miller, William S., 439	Williams, Susanna, 430
Fohl, Anna, 440	Milne, Mary B., 442	Y
Fox, Mary, 441	Mc	Yates, Henry J., 432
	McDougal, William, 431	Young, Charles A., 443