

GENEALOGICAL RECORD
AND HISTORY
OF THE
BITTNER-WERLEY FAMILIES

DECENDANTS OF
MICHAEL BITTNER
SEBASTIAN WERLEY
[1753-1930]



COMPILED BY
JACOB WEBSTER BITTNER, M.A.
KUTZTOWN, PA.



*Cordially yours,
J. Bittner*

To My Wife:

*Carrie Amelia, to whom I owe so much in the compilation
of this record, I affectionately dedicate
this volume.*

PREFACE

HAVING spent my boyhood days in the very community where our ancestors settled, and having come in contact with many of the fathers of the previous generation, a peculiar interest and desire to know more of these families grew with me.

When I became the historian, in 1921, of the Bittner family, my interest and desire developed into action. With the gathering of material for the Bittner family, of necessity, because of intermarriages, much of the Werley family history came into my possession. Because of this and the urgent desire for the publication of the family history, resulted in my election as historian of both families in 1927.

I now present in this volume, the results of my researches, which consumed a generous portion of nine years. The material in most instances was gathered from the inscriptions, on tombstones on the cemeteries; also from family Bibles, court house records, the Pennsylvania Archives, correspondence, and personal interviews.

As far as I know there is no incorrect data incorporated in this work, and the work is about as complete as it is practical. Chapter 4 has been added, containing Bittner and Werley data with which we have come in contact and which has nothing in common with our genealogy. These records are given not only to show that I was familiar with this data, but for the benefit of our own, as well as their families.

Every member in each one of the family trees is given a number. In as much as there have been so many intermarriages from the very beginning, not only between members of the same family, but between the two families; the party to whom married, if related, is always accompanied by his or her number in brackets. When an asterisk (*) accompanies a number, it indicates that that individual is a member in the other family tree, and can be found there by referring to that number. The numbers without brackets indicate the children. These same children, when married and have children are carried forward and placed in brackets: thus [], which indicates the head of a family. The number following the word children, indicates the generation to which they belong.

The number in parenthesis appearing between the individual's christian and family name indicates the generation to which they belong.

For the sake of brevity, I have abbreviated the name of burial grounds, indicated after the names in the genealogical record. Herewith are given the following abbreviations and for what they stand:

- O. C.Old cemetery at Weisenburg.
- N. C.New cemetery at Weisenburg.
- Lynn. C.Lynnville Church cemetery.

Seiber. C.	Seiberlingsville Church cemetery.
N. T. C.	New Tripoli Church cemetery.
Schuyl. C.	Schuylkill Haven cemetery.
W. E. C.	West End cemetery, Allentown, Pa.
Morgan. C.	Morganland Church cemetery.
Grim. C.	Grimsville Church cemetery.
F. V. C. Cat.	Fairview cemetery, Catasauqua.
Fogel. C.	Fogelsville cemetery.
Union C.	Union cemetery, Allentown.
Union. C.	Unionville Church cemetery.
Ziegel's C.	Ziegel Church cemetery.
G. View C.	Grand View cemetery, Allentown.

With the above few explanations it should be easy for any one to trace his own ancestry. My desire is that a volume of this history may find its way into every home of our families, so that our lives may be fired with even greater zeal and energy, as we recall the heroic deeds of our forefathers. With this fondest hope I send forth this family history, on this my forty-eighth birthday anniversary.

REV. J. W. BITTNER.

Kutztown, Pa., June 18, 1930.

INTRODUCTION

ABOUT seventy-five years after the landing of the Pilgrim fathers on the shores of Massachusetts a stream of immigrants began to flow into our country which widened as the years of the 18th century rolled by. A hundred thousand immigrants likely arrived on our shores during the 18th century. The names of many of these immigrants who landed in Philadelphia are preserved in the state archives at Harrisburg. A list of 30 thousand names of immigrants was published by Prof. I. Daniel Rupp some years ago. The Pennsylvania German Historical Society is at present preparing a complete list of the names of immigrants that are available at the state archives.

The reasons for these immigrants leaving their fatherland and coming to our shores may vary somewhat. One reason as far as the German was concerned was to escape military training. Under the old regime in Germany, a man, at the age of about twenty, had to serve three years in the regular army. Another, and by far the greater and weightier reason, was to seek religious, as well as civil liberty.

The Reformation which started in Germany in 1517 after a time was favorably received by many of the princes and people, so that eventually, after the 30 years war, it became the state religion. The reformation spread into France, but here it was sternly resisted by the French government and supported by the Roman Catholic hierarchy. Beginning with the year 1525 the Protestants of France had a rough road to travel. Thousands of the French people from various walks of life embraced the Protestant faith. This aroused the fears of the political authorities, and from 1560 for a period of sixty-nine years France was plunged into a dreadful war, in which the Protestant armies fought most heroically against the forces of the empire. The Protestants fought with varying success, and would have been successful had not the King on October 18, 1685, issued the Revocation of the Edict of Nantes, the Edict of Toleration for French Protestants issued eighty-seven years before by Henry of Navarre. With the Protestant Palatinate of France over run no less than three times in a period of thirty years, their homes destroyed and lands laid waste, these French Protestants, or Huguenots as they are known, rather than deny their faith, fled the country leaving all behind. It is estimated that from 500,000 to 1,000,000 Protestants left their Catholic brethren in France, and found refuge in countries offering them protection. Among these countries, were Germany, Denmark, Sweden, Holland, England and America. Many of these refugees who fled first to other countries eventually came to America.

Many of the immigrants who came to this country had not wherewith to pay their passage, which was £10 from Rotterdam to Philadelphia; and the trip down the Rhine was about \$35.00. Many spent as much as \$176.00 on the trip from their home to Philadelphia. Those who were unable to pay their

passage money were bound out to the highest bidder on their arrival at Philadelphia, to serve three, four, five or more years for the amount due by them. Such were known as Redemptioners. The trip across the ocean took from six to nine weeks; in stormy weather, as long as four months was required.

The ships that brought our forefathers to these shores were indeed small as compared with the modern ocean going steamer. The largest ocean steamers of today are about 1000 feet long, with 100 feet in breadth. The ships in the days of our ancestors, were mere sail boats driven by the wind. The smallest was 63 feet long and 21 feet wide. The hold was 9 feet 7½ inches deep. The ships tonnage was 108 tons. The largest ship was 99 feet long, with 26 feet in breadth, and a tonnage of 311 tons. Few ships carried more than 300 passengers and many carried considerable less. Each ship was known by a name. The Bittners and Werleys that came in the 18th century, and given below, have attached to their name, the name of the ship they came in, and the date of its arrival.

In the list of immigrants that arrived at Philadelphia in the eighteenth century appear the following names of Bittners and Werleys, with date of arrival and name of ship:

Casper Bittner	Aug. 29, 1730Ship	Thistle
Martin Bittner	May 30, 1741Ship	Snow Francis and Ann
Heinrich Büttner	Aug. 1, 1747Ship	Bilander Vernon
Hans Michael Büttner	Aug. 1, 1747Ship	Bilander Vernon
Gottfried Büttner	Aug. 21, 1750Ship	Anderson
Johann Christoph Buttner	Nov. 2, 1752Ship	Sphinx
David Büttner	Sept. 14, 1754Ship	Nancy
Michael Büttner	Oct. 27, 1764Ship	Hero
Hans Georg Büttner	Nov. 10, 1764Ship	Boston
Johann Carl Büttner	Aug. 23, 1773Ship	Sally
John Daniel Worley	Aug. 19, 1729Ship	Mortonhouse
Dietrich Werlie	Sept. 16, 1736Ship	Princess Augustus
Henrich Werlle	Oct. 19, 1736Ship	Samuel
Jacob Werly	Aug. 28, 1750Ship	Phoenix
Sebastian Werlein	Sept. 24, 1753Ship	Neptune
Johann Michael Werlein	Sept. 24, 1753Ship	Neptune

There were several other Bittners and Werleys that arrived on these shores not embraced in this period of which we will have something to say in Chapter 4.

It is interesting to note the difference in the spelling of these names: Bittner; Bitner and Büttner; Worley; Werlie; Werle; Werly; and Werlein. If these immigrants had one common ancestor sometime in the past it is difficult to say what was the original spelling. We are informed that in Germany

today there appears the name Bittner and Büttner and Werle and Werlein. This would indicate that in the eighteenth century these different spellings in the family name appeared in Germany.

Sebastian Werlein

John Michael Werlein

Michael Büttner

These signatures are exact reproductions of the original signatures found on the ship's record.

Michael Büttner and Sebastian Werlein are the ancestors of the Bittners and Werleys which go in the making of this volume.

There is a tradition come to us from the children and grandchildren of these ancestors, that they came originally from Alsace Loraine.

That during the French persecution they fled for refuge into Germany and later their descendants came to America. In an article on Weisenburg township, appearing in the history of Lehigh and Carbon counties published in 1884, Mr. Solomon Rupp [576 Bittner Hist.] writes as follows: "The Werley's are of French descent. The fact that all belong to the Lutheran church, and that they early spoke the German language, can only be explained in the following manner viz: their early ancestors probably were French Protestants or Huguenots. When Louis XIV, revoked the Edict of Nantes, in 1685, they must have emigrated to Germany, and adopted the German language and the Lutheran faith. They are still often called Franks." The writer recalls when a mere lad, that when a funeral occurred among the families; the expression was frequently made: "Das giebt einmal weder ein Franken Fresz." (This will give another French dinner). The above referring to the elaborate dinners that were served on such occasions.

What has now been said, would seem to indicate that our ancestors came originally from Alsace Loraine, by way of Germany to Philadelphia. But how can we explain the Germanic name? The fact that they may have spent a generation or more in Germany, during the French persecution does not seem to explain the origin of their names. The names in either case we are informed are good German names and are still to be found in Germany. Like many other German family names, they describe the man or his occupation. Hence Bittner means "the tub-maker" and Werlein "Der kleine." This would seem almost conclusive that our ancestors were rather of German extraction. The name Werle is also found in Germany today. In France the name Wohrley or Worley is found. We question very much whether Werlein was ever derived from the French Wohrley, although it is possible that Werle as found in Germany may have its origin from the French name Wohrley. The descendants of Sebastian Werlein have changed the spelling from Werlein to Werley. In one branch of the family tree several of the children of Stephen Werley [138] *i.e.*, Harry [473] and Mathias [475] and their descendants have changed the spelling to Worley; having been informed that that was the correct spelling. From the above it would appear that the descendants of Sebastian Werley (Werlein) have nothing in common with the numerous other Wohrleys (or Worley) in this country. (The descendants of Johann Michael Werlein [Werley], a brother of Sebastian excepted. For we do not know how they spell their name at the present time. See chapter 4.)

Tradition has it, that Sebastian Werley arrived in Philadelphia and settled in Weisenburg township, Lehigh County, Pa. With him came his wife Rosina Derr, and her brother John Derr. With them, it was supposed, came Andreas Bittner, then a child of five years, with his widowed mother, and two sisters of Andreas. That the mother of Andreas later married a Holben. It was further related that Sebastian Werley and wife arrived about 1750, and their first son Johann Nicholas, known as "Hannickle" [2] was born on the ocean. There is a shade of truth in the above tradition, but the original facts became beclouded as time went on so that when we compare it with the facts, which have been unearthed, one can readily see how this tradition became corrupted.

What are the discovered facts? Sebastian Werley, with his brother Johann Michael, arrived in Philadelphia on Monday, September 24, 1753, on the ship Neptune. If Johann Nicholas [2], eldest son of Sebastian was born on the ocean, then his birth August 27, 1752, as recorded on his tombstone is wrong by just one year. This is possible. It was supposed that Andreas Bittner and his widowed mother came with Sebastian. The fact is, that the father of Andreas, Michael Bittner with his wife Clara arrived in Philadelphia, on Saturday, October 27, 1764, and settled in Weisenburg township; was taxed £1 in 1768 and died between 1768 and 1769. Andreas was born in 1759, and was

five years old when in 1764 he came with his parents Michael and Clara Bittner. Michael died five years later when Andreas was ten years old. The grandchildren forgot or perhaps never knew this, hence the tradition. Again it was thought that John Derr, a brother of Rosina Derr, wife of Sebastian Werley came with the Werleys. The fact is that John Derr, (or Johannes Dürr as he signed his name in the list of immigrants record) came in the ship Hero with Michael Bittner and wife Clara in 1764. Besides John Derr does not appear on the tax records of 1762 either in Lowhill or Weisenburg township until after 1764, the name of John Derr appears in the Weisenburg list. Inasmuch as John Derr was a brother of Mrs. Sebastian Werley, may we not conclude that Clara, Mrs. Michael Bittner, was a sister of Mrs. Sebastian Werley, or even a sister of Sebastian Werley. That there was a close relation between the two families, further appears from the fact, that Sebastian Werley appears as a bondsman for Clara as one of the Administrators in her husband, Michael Bittner's estate. Valentine Derr arrived in 1756 and his name appears in the tax list of 1762 but not in 1781. He is the other administrator with Clara in the Michael Bittner estate. Valentine was likely a brother of John and Mrs. Werley. Again Michael Bittner and wife Clara were sponsors for a daughter of Sebastian and Rosina; so also Valentine Derr and wife Anna Maria for two other children of Sebastian.

The children of Michael Bittner and Sebastian, and his brother Johann Michael Werley proved themselves worthy of the adopted country of their parents. When the American colonists declared themselves free and independent, the sons of our ancestors took up arms and joined the boys of the American Revolution; as the following record shows, which was taken from the Pennsylvania Archives at Harrisburg.

ANDREW BITNER [1] 2nd Class, 6th Company, Company of Captain Mathias Probst., 6th Battalion, Northampton County Militia, commanded by Lt. Col. Henry Geiger. Oct. 26, 1780. Pa. Archives 5th Series, Vol. VIII. Page 451.

ANDREW BITTNER [1]—The same record dated 1782 found on page 511.

ANDREW BITNER [1]—Muster Roll of Capt. Frederick Sechler's Co. 6th class, 6th Battalion, Northampton Co. Militia. Commanded by Col. Henry Geiger. Page 480, VIII Vol. 5 series. Substituted for Nicholas Werley [2].

ANDREW BITNER [1]—Same Company, Jan. 5, 1781. Page 462 and 487.

DEWALD WERLEY [4]—Vol. V. Page 196 and 197. Musteroles, Pa. Archives 5th Series.

MICHAEL WERLEY [3]—Vol. Page 196 and 197. Musteroles. Pa. Archives 5th Series.

MICHAEL WERLEY [3], DEWALD WERLEY [4], NICHOLAS WERLEY [2] and ALBRECHT WERLEY. Privates. Pa. Archives 5th Series. Vol. VIII. Page 451. (See chap. 4.)

NICHOLAS WERLEY [2]—Page 446, Vol. VIII, 5th Series. Musterroles. Also page 482, same series. Substituted for Andreas Bittner [1].

CHAPTER I

Michael Büttner and Children

AT the time when Michael Bittner and Sebastian Werley came to Weisenburg township, Lehigh County was not yet formed, it being a part of Northampton County. Lehigh county was formed in 1812. Consequently all records of the ancestors prior to 1812 must be looked for at the county seat of Northampton, which is Easton. As a result of the distance and inconvenience of travel, very few deeds were recorded. The Orphans' Court and Register of Wills offices give only four records of the settlement of estates. Michael Bittner and his wife Clara settled in Weisenburg township some time after their arrival in 1764. Just where they resided in the township is not known. It is very likely that they lived within close proximity of the Werley Homestead. In 1768 according to the tax list of the township filed in the commissioners' office at Easton, he is taxed £1. Michael must have died the latter part of 1768 or the beginning of 1769. For an inventory and appraisal, dated Oct. 31, 1769, was filed with the Register of Wills, at Easton, Pa., on Nov. 7, 1769. The appraisers were Jacob Holben and Valentine Gramlich. Under the same date, Nov. 7, 1769, "Clara Bittner, widow of Michael Bittner, late of Weisenburg township, Northampton Co., yeoman, Valentine Derr and Sebastian Werlie both of the same place, yeomen are held and firmly bound unto Benjamin Chew, Register general for the probate of wills and granting letters of administration in the Province of Pennsylvania in the sum of £100 lawful money." In the letters of Administration, of which the above is a part, the name Clara Büttner (Bittner) is signed in English, to which she made her mark. The names of Valentine Dürr (Derr) and Sebastian Werlein (Werley) is affixed in German. The witnesses were Abraham Berlin (German) and Robert Traill (English).

The statement of the final settlement of the estate was made on May 7, 1771. The disbursements amounted to £19, 18s, 7½p. The balance due by the said accountants was £50, 5s, 11, p2½.

Disbursements were made to 27 different parties. We will give a few of the most interesting names: Jacob Herber, Lawrence Dürr, Valentine Gramlich, Christian Seiberling, Jacob Holben, John Hartman, Christopher Deisher, Sebastian Werlein and George Kistler. Nothing more is known of Michael Bittner. He undoubtedly lies buried on the old cemetery at the Weisenburg church, his being among the first burials. Andreas (Andrew) Bittner only

son of Michael was thought to have had two sisters. The name of one of these sisters was Louise. The Rev. Daniel Schumacher who was pastor at Weisenburg from 1757 to 1771 confirmed "Louise Bittner" on May 5, 1771. (Pastoral acts of Rev. Daniel Schumacher, Archives, Mt. Airy Theological Seminary, Phila., Pa.) This is all that is known of Louise. She was undoubtedly older than Andreas. Andreas was likely confirmed two or three years later. Of this period there are no records known to exist. Of the other sister nothing is known. Andreas was five years old when he arrived with his parents and ten when his father died. It was said that he was reared by a Holben family, one of whose sons had married Clara, his mother. This cannot be verified. The first time we hear of him is in 1785, when at the age of 26 years, as a single man he was taxed, 12 shillings and 6 pence, in Lynn township, Lehigh Co., (Penna. Archives, Vol. 19, 3rd series. Page 120 at Harrisburg). We next trace Andreas to what is now Bittner's Corner. We quote out of History of Lehigh and Carbon counties, from the article bearing on Lowhill township: "John Hartman took out a warrant for land at what is now Bittner's Corner in 1768 and 1789. Soon after the latter purchase, Andreas Bittner, a native of Germany, purchased the property of John Hartman, having previously purchased land adjoining." It may be that the tract of land referred to in the settlement of the estate of Andreas, as located in Lowhill Twp., and sold under an agreement by all his heirs for \$440.14, is this tract. (See account of the settlement of the estate of Andreas in the following pages.) Of this no record can be found in the Court House. Jacob Bittner [3] one of the administrators and son of Andreas came into the possession of this place. He died a few years before the time this article in the history was written, and likely through him this information was preserved. The article further says that "here several of his children were born, but about 1800 he moved to Weisenburg, where he died."

The place referred to above in the last sentence is known as the old Bittner Homestead located on the road between the Lowhill and the Weisenburg churches, owned until lately by his grandson William Bittner, but now in the possession of Nathan Snyder of New Tripoli. William bought the homestead from his father Henry (Heinrich), it containing 104 acres and 135 perches.

Of the above acreage 100 acres and 102 perches were granted by the Commonwealth, by patent dated May 20, 1840, Patent Book H. Vol. 43, Page 147, to Peter Frey and wife Maria Barbara by their Indenture dated July 29, 1840, sold same to Henry Bittner [5]. Four acres and 33 perches being part of a larger tract of land which the Commonwealth of Penna., by Patent dated Feb. 21, 1840. Enrolled in Patent Book H, Vol. 41, Page 511, granted and confirmed to Jeremiah Derr [160] (Werley history) who with Rasy (also Rayse and Rosi) his wife by their Indenture dated Nov. 3, 1854, sold same to Henry Bittner, [5] (Recorder of deeds, Vol. 47, Page 727). It would appear from the above records that Henry Bittner [5] instead of getting the homestead from his

father Andreas, bought same from Peter Frey and Jeremiah Derr. This is what the records show, and would be accepted as final, were it not for the fact, that it was known that he (Andreas) had been in possession of the farm. The grandchildren were in accord with this. My Uncle William, grandchild of Andreas, pointed out the place where the old log house stood and where he reared his family of ten children. This log house stood along the hill, across the meadow from the present house below the street. It was located somewhat below a straight line run from that house.

The above official records are undoubtedly correct but need explanation. Before Peter Frey received his Patent in 1840, his father Michael Frey owned the place and Michael Frey, having sold the 100 acres to Andreas Bittner, was not in a position to grant a deed, he himself not having as yet received a patent from the Commonwealth of Penna. It is known that often the early settlers were slow in asking the Commonwealth for patents or land grants, which they had taken possession of. On the other hand the Commonwealth was at times equally slow in issuing these grants. It is very likely that Michael Frey had made application for a patent but was not issued until 1840, by which time Michael had died and son Peter Frey had taken possession of it. Andreas Bittner also had died in 1831 and therefore could not receive the deed, Henry having received the homestead, the deed was issued to him. This was most likely the case. For observe the grant was made to Peter Frey, May 20, 1840, and Peter by his Indenture dated, the same year, July 29, 1840, sold same to Henry Bittner. That is, so we believe, Peter Frey now in 1840 gave a free title to Henry Bittner, which his father Michael Frey could not give to Andreas, father of Henry. Michael had not wherewith to give it, the Commonwealth not having granted this right until 1840. This is not an isolated case.

Andreas Bittner died in 1831 and was buried with his wife on the Old Weisenburg cemetery, but they were later disinterred and placed along side of his son Jacob, inside the entrance of the new cemetery. An inventory and account of the administrators of his estate is filed in the office of Register of Wills No. 85, File 1115, Allentown, Pa. The administrators were his two eldest sons John and Jacob. The bondsmen were Peter George and Christian Holben. The account of settlement of the estate follows:

John and Jacob Bittner administrators of the estate of Andrew Bittner late of Weisenburg township, Lehigh Co., yeoman deceased, charge themselves with the following:

Amount of Cash	\$137.91½
Amount of Goods	45.13
Outstanding Book Acct.	92.45½
Outstanding Bonds	1548.33

BITTNER-WERLEY FAMILIES

XI

Outstanding Advancements	1920.30
Total	\$3780.13
The said accountants also charged themselves with the proceeds of late for a tract of land situated in Lowhill township sold under an agreement by all his heirs for	
	\$ 440.14

Total\$4220.27

The said accountants crave allowance for the following payments made out of the estate, to wit:

By cash registration for letters of administration	\$ 3.12
Alexander Miller	3.50
Jacob Hagenbuch	1.36
Peter Haas	1.75
Christian Holben and Peter George	2.00
Grater and Blumer	1.00
John Seiberling	1.50
Henry Bussy	1.50
Joshua Werley	3.80
Dewalt Holben—Bond	212.00
Peter and Henry Bittner	13.20
Peter Schneider	15.75
Peter Haas	1.50

\$ 256.98

Anna Maria Schneider—Bond	\$141.33
John Holben	1.46
Peter Haas	1.34
Nicholas Bachman	5.92
John Kaul—Note	55.80
John Schifferstein Co.	3.90
Dewalt Holben—Bond	224.00
Daniel Shoemaker	20.83
Jacob Zimmerman	20.60
Philip Herber	1.05
Christian Holben	16.22
Grater and Blumer	16.75

\$ 472.20

By the account of the following bonds charged in inventory and not yet collected, viz:

Joseph Werley—1 Bond	\$ 6.57
----------------------------	---------

XII

BITTNER-WERLEY FAMILIES

Peter and Henry Bittner—7 Bonds	700.00
Jacob Bittner—6 Bonds	481.30
	<hr/>
	\$1187.87
Decrease on sale of goods	1.85
By the amount of advancement as charged in inventory	1920.30
By the amount of the Bond of Joseph Bittner by the land sold him not yet received	146.71
George Rhoads for drawing and stationery	2.00
Registrar and Clerk of Orphan's Court Fee	8.00
	<hr/>
	10.00
By commissions on receiving \$963.53 at 5%	48.17
By commissions on paying \$739.18 at 5%	36.95
	<hr/>
	85.12
Balance remaining	139.24
	<hr/>
Total	\$4220.27

Aug. 17, 1833. Errors excepted JACOB BITTNER JOHANN BITTNER.

Most of the ten children of Andreas lived in the vicinity of the Old Bittner Homestead. John [2] lived at one time, east of Lowhill Church on what is now the property of Adam P. Frey. Jacob [3] lived at Bittner's Corner. Andreas [4] the third son of Andreas, Sr., lived near Lyon Valley. (Note: There was still another Andreas [14] who was the son of John [2] and lived on the first farm across the hill on road leading from Lyon Valley to Weidasville.) Peter [6], who was a weaver, lived northeast and next to the homestead. The place was later occupied by his son Edwin [49]. Henry [5] lived on the homestead. Benjamin [7] the sixth son, lived above the homestead, now occupied by Mrs. Albert Bitner [291]. Daniel [8] the seventh and last son, was first connected with the store at Lyon Valley, later conducted the hotel at Werley's Corner, from where he moved to Allentown, and was a partner with Joseph Hartman [60], his son-in-law, of the Pennsylvania House, then located at 7th and Linden Streets. This was a popular place in its day. Lydia [9] oldest daughter of Andreas, Mrs. Sebastian Werley [11] lived near Werley's Corner. Magdalena (Polly) [10] married to Theobald (Dewalt) Werley [12] had the store at Sweitzer. Catherine [11], the youngest daughter married to Joseph (Joshua) Werley [44] lived near Lowhill Church along road leading to Kressley's Machine Shop.



[3] Jacob Bittner and wife [15*] Salome Werley



[25] Peter Bittner, son of [3] and wife [185*] Polly Werley, dau. of [44*]



[27] Elias Bittner, son of [3] and wife Mary A. Miller

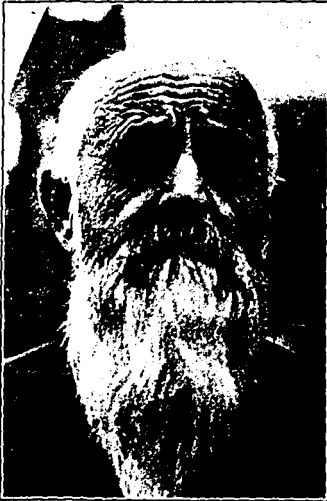

[23] Jacob Bittner, son of [3]



[24] Jonas Bittner, son of [3]



Owen Hunsicker and wife [22] Sallie Bittner, dau. of [3]

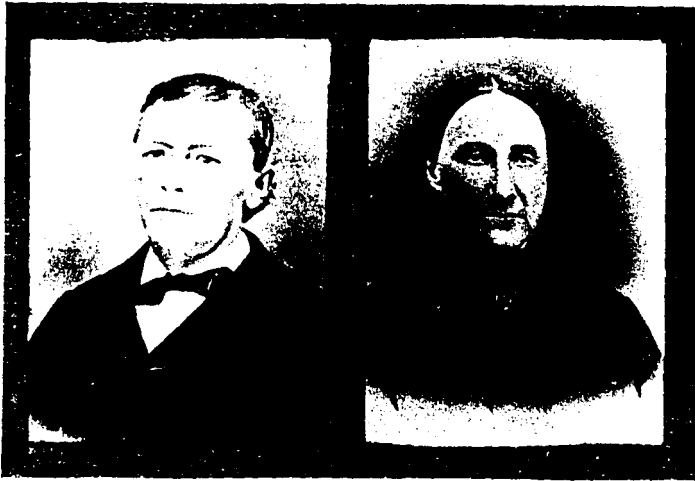

[30] Elias Bittner and wife Elizabeth German



[138] Frank D. Bittner, son of [27] and wife Emma R. Person

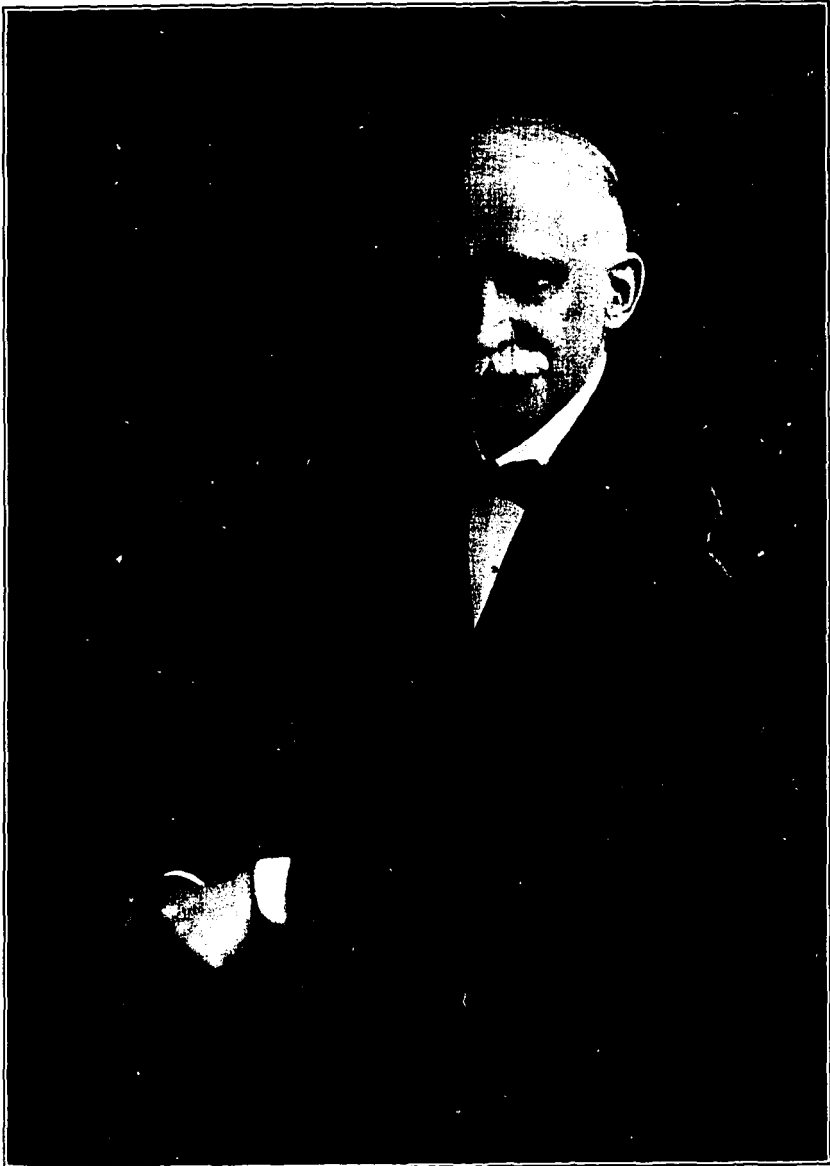

[107] James F. Hunsicker, son of [22]



Solomon Zimmerman and wife [20] Polly Bittner

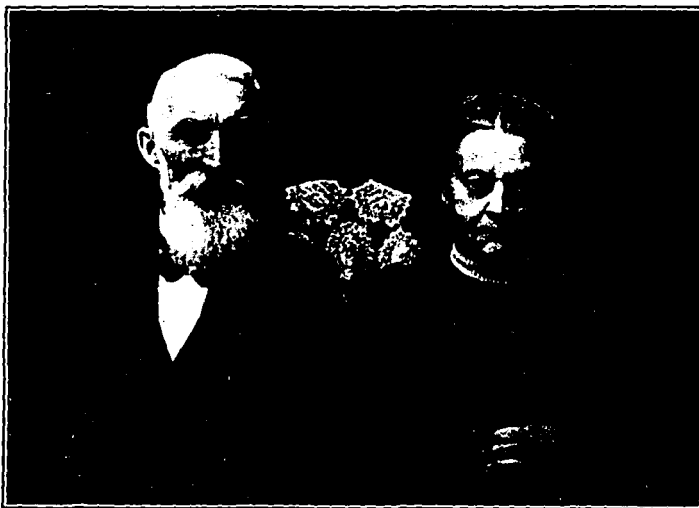

John Hollenbach and wife [94] Lucy Zimmerman, dau. of [20]



[8] Daniel Bittner and wife Polly Zimmerman, sister of Sol [20]



Top row—Left to right: [341] Mrs. W'm. Lichtenwalner, [344] Harvey Greenawalt, [342] Mrs. Elmer Laudenslager, [347] Henry Greenawalt, [345] Mrs. John Ebert, [345] Lephenus Greenawalt. Second row—left to right: Jonas Greenawalt, [346] Mrs. Edwin Schoedler, [75] Mrs. Jonas Greenawalt, mother; Sarah Greenawalt, [348] Mrs. Howard Wertman, Mr. and Mrs. (nee Greenawalt) Lewis Baer, patents of Granville [799]



Standing—Left to right: Mrs. Moses Bittner, [68] Moses Bittner, Mrs. William Bittner, [70] William Bittner. Sitting: [64] Sallie Snyder, nee Bittner; [71*] Lucy Hollenbach, nee Werley; [67] Emmelina Muthardt, nee Bittner

CHAPTER 2

Sebastian Werley and Children

SEBASTIAN WERLEY, the immigrant, came to Weisenburg township and settled on a farm located between the Lynnville Church and Buck's school house. During the week of Oct. 22 to 26, 1765, Sebastian and his brother Johann Michael Werlein received their naturalization papers, by the Supreme Court of Pennsylvania at the sessions in Independence Hall, Philadelphia: Sebastian of Weisenburg township, Northampton county, who declared that he had taken the sacrament of the Holy Supper on October 8th, 1765: (at Weisenburg) Johann Michael, his brother, of Albany township declared that he took the Holy Sacrament of the Lord's Supper on October 20, 1765. (Likely at Jerusalem, Red Church, Albany.) It was required by the authorities at the time that all who apply for naturalization, can do so only after having lived in this country for a number of years and given proof that they had communed. On Dec. 2, 1766, he made application to the Commonwealth for this tract of land. It was surveyed, the 23rd of March 1767, and known as No. 2176 and containing 83 acres and 46 perches. A draft of the land is here shown, which is a reproduction of the original.

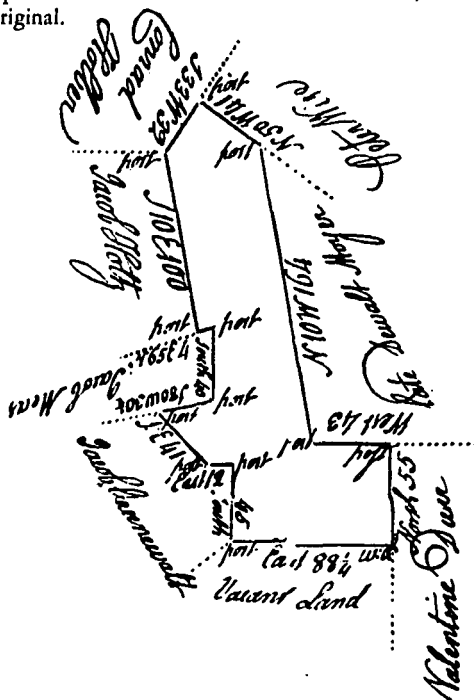

It may be of interest to note the men owning adjoining land. As the survey shows, they are Valentine Dürr, late Dewalt Moyer, Peter Wise, Conrad Holben, Jacob Holtz, Jacob Meas, and Jacob Greenawalt.

Here Sebastian built a log house which stood at the same place where the present dwelling is now located but nearer to the street. Here they lived, labored and died. On March 19th, 1793, Sebastian sold the property to his son Valentine, who in the same year was granted a patent for a tract bordering the homestead, known as tract No. 2. Later he bought the property of the late Dewalt Moyer, known as tract No. 3. In 1798 another patent was obtained from the Commonwealth, known as tract No. 4. In 1800 Valentine had a draft made of the land which shows the 4 surveys, two hundred and twenty-two acres with the following properties abutting: land of the late Michael Braucher now Andrew Tresler, Christian Seiberling, Christian Weiss, Michael Fenstermaker, Theobald Werley (his brother), Abraham Greenawalt, Daniel Wertz and Christian Marburger. (Valentine also bought for his son Daniel a farm in Lowhill twp., located between Lowhill Church and Kressley's Machine Shop. It abutted the land of John Bittner.)

Valentine had a will, dated Dec. 23, 1840, in which his son Daniel and son-in-law, Jacob Zimmerman were made the executors. The will was filed Oct. 25, 1847. Consequently Valentine died in the year 1847. The appraisers were Adam Bachman and Peter Weiss. The appraisal was \$586.20. The account of the sale was filed Jan. 2, 1849, and amounted to \$599.20 (Register of Wills, File No. 2062, Allentown, Pa.).

His son Charles received the homestead and after his death, his wife Lydia, on March 20, 1874, sold part of the homestead to Owen and the other part to his brother Alvin. Alvin receiving that part which contained the original log house of Sebastian, while Owen received that part on which was later located the California House. This was a hotel. Mr. Jonas Werley secured a license about 1864, but it was only in existence for a few years. Edwin [538] son of Owen Werley lives at this place, while his cousin Charles [543] son of Alvin Werley, lives on the homestead. Thus the old home has so far always remained in the Werley name.

This is not the only place that Sebastian owned. Another of his farms which is still in the Werley name is located in the Holben Valley. He bought this farm on Apr. 22, 1785 from Jacob Holby (Holben), who had bought the same from Michael Beaver on Mar. 9, 1772. Michael Bieber had bought the farm from George Shifter on Jan. 27, 1762, who received it by warrant from the Commonwealth on Jan. 11, 1759. Sebastian Werley deeded this farm to his son Michael [2] on Mar. 9, 1793. (Note that this was on the same date that he sold the other farm to Valentine.) In 1816 Michael [2] sold same to his son (Joh) Michael [20]. This Johan Michael was always known as Michael. On the day of his funeral, when the pastor, the Rev. O. Leopold read the obituary, was it discovered that he had been baptized Johan Michael Werley.

On the tombstone his name appears Joh. Michael Werley. He who sold same to his son Michael [102], on Feb. 27, 1865. Michael [102] sold the homestead to his son Levi [392], on Sept. 8, 1873, who sold same to his son L. James Werley June 6, 1922. So this is also known as the Werley homestead, and has thus far, since Sebastian bought same in 1785, been owned by his descendants.

Dewalt Werley, son of Sebastian, the immigrant owned a large tract of land. He lived near, where now the Seiberlingsville church stands. The church stands on ground once owned by Dewalt. The two farms lying below (east) the cemetery belonged to Dewalt. His sons Heinrich and Nicholas occupied these farms in their day. In looking at the draft of Valentine, his brother's plantation, Dewalt had land adjoining. Whether Dewalt's tract was so large that it stretched across to that point near what is now Buck's school house, bordering that of Valentine or whether he had another tract located there is not known to the writer.

Dewalt (in English Theobald) was baptized June 8, 1760 in Lynn Tp. The sponsors were Dewalt Meier and wife Catherine. The date of his birth is unknown. Dewalt died at age of 52 years. While breaking a colt, he was severely thrown, from the effects of which he died about a year afterwards. He and his wife are buried on the old cemetery at the Weisaburg church. There is no marker to indicate their graves. The date of their death we get from the settlement of his estate.

An inventory of the estate of Dewalt Werley was filed on June 16, 1812, in the office of Register of Wills in Northampton Co., at Easton. The appraisers were Jacob Derr and Jacob Ettinger. The amount of the appraisal was \$826.96. The administrator's bond was filed June 2, 1812. His wife, Sussanna, and son, Jacob Werley, were the administrators. The bondsmen were (John) Nicholas and Valentine, brothers of Dewalt. An account of the settlement of Dewalt's estate was filed in the same office on Feb. 17, 1814. The amount given is \$934.83. The account is signed only by one of the administrators, Jacob Werley. This would seem to indicate that Sussanna, Dewalt's wife, the other administrator, had died. From this we conclude that Dewalt Werley died in the beginning of the year 1812, and his wife sometime previous to Feb. 17, 1814.

On May 27, 1816 the court appointed Jacob Mummy as guardian for Magdalena [29] daughter of Dewalt Werley, deceased, upon her own request, she being a minor, Docket No. 1, Page 126, Orphans' Court, Allentown, Pa. Jacob Mummy was likely a brother of Susanna and they in turn were likely children of Jacob Mummy from Seiberlingsville who was Captain of a regiment formed in Weisenburg Tp. They went to New York, joined the Army of Washington. They fought in the battle of Long Island, under General Sterling. Many of them were captured after the defeat, among them being Jacob Mummy. He, with others was imprisoned in a church and later in a ship, where he died.

John Nicholas Werley, son of Sebastian and brother of Valentine Michael

and Dewalt lived on a large farm which comprised the farms now owned and operated by Oscar Bittner [240] and Weldon Werley [698] above Sweitzer. It will be seen what has been said that the four sons of Sebastian lived on plantations bordering, or almost so, the homestead.

CHAPTER 3

Church and School

WHEN Sebastian Werley arrived in Weisenburg township in 1753, there were already services conducted in the community. The building of the first church dates back to June 1754, one year after the arrival of Sebastian Werley and his brother Johann Michael Werley.

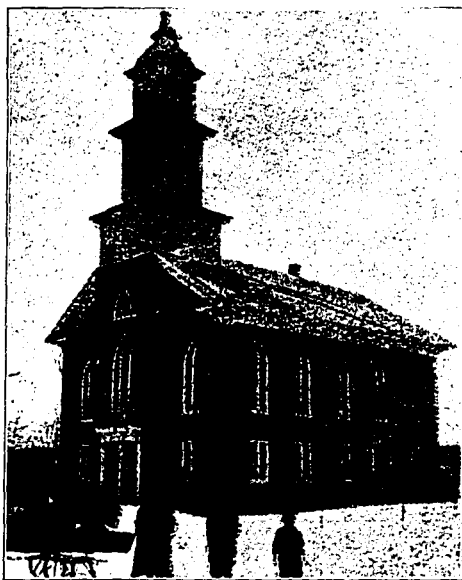

WEISENBURG CHURCH

A Patent was granted to the "Weisenburg Lutheran and Calvinistic" (Reformed) congregations; "Dated Feb. 5, 1768, the 8th year of the reign of King George the 3rd over Great Britain and the 50th year of the said proprietarie's government John Penn." The land surveyed contained 46 acres, 33 perches. The price was £2, 6s, a yearly pay of one penny sterling for every acre to the proprietors or heirs at the town of Easton. The church was to be called White (Weisen) Church. (Recorder of Deeds, Vol. 16, page 354, Al-

lentown, Pa.) Three acres, 74 perches were received from the Commonwealth and paid for by Nicholas Brader in 1839.

The first church was built of logs and was located in front of the old cemetery. The old records of the church had been taken to Ziegel's church some years ago, to be used in connection with some meeting and left there. During a thunderstorm, the church was destroyed and with it the records of the Weisenburg church.

The following records have been copied from the Pastoral Acts of the Rev.



INTERIOR OF WEISENBURG CHURCH

Benjamin Shumacher, located in the Archives of The Theological Seminary at Mt. Airy, Phila., Pa.

BAPTISMS

Clara, daughter of Sebastian and Rosina Barbara Werlein, born Jan. 20, 1767; baptized Feb. 1, 1767. Sponsors were Michael and Clara Büttner.

Johann Dewalt, son of Sebastian and Rosina Barbara Werli, was baptized in Lynn Tp., on June 8, 1760. Sponsors were Dewalt Meier and Catherine.

Anna Maria, daughter of Sebastian and Rosina Werly, was baptized May 30, 1762; 11 weeks old. Sponsors were Valentine Derr and Anna Maria.

Valentine, son of Sebastian and Rosina B. Werlein, was baptized Mar. 25, 1764; 14 weeks old. Sponsors were Valentine Derr and Anna Maria.

Johann Albrecht, son of Michael and Catherine Werlein, was baptized June 21, 1761. He was born 14 days before in Allemangle. Sponsors were Johann Albrecht Stimmel and Catherine Elizabeth. (This was a son of Johann Michael, a brother of Sebastian, see chapter 4.)

CONFIRMED

Andera B. Werle, John Nicholas Werle, John Michael Werle, confirmed in Allemangle 1769. (This was the Red Church near Wessnersville, Albany Twp., Pa.)

Margaretha Werlin, confirmed in Allemangle on Whitsuntide 1772. (She was likely a sister of Johann Albrecht.)

Catherine Werlein was confirmed, May 2, 1773 in Weisenburg (daughter of Sebastian.)

Louise Büttner confirmed May 5, 1771 (daughter of Michael and sister of Andreas.)

We are much indebted to an article prepared by Rev. Wm. A. Helfrich, on the history of the Weisenburg Church and appearing in the History of Lehigh and Carbon counties, published in 1884. This article was prepared before the records of the church were destroyed. About thirty-five years ago the janitor of the church without the consent of the authorities, removed some of the old tombstones on the pretext that it was easier to clean the cemetery. He was however stopped. But considerable mischief had already been done. A list of the membership of the church is still in existence, which is given as those of the first settlers. The date of this list is not given but must be placed previous to 1764. The name of Michael Bittner and John Derr do not appear on this list and that is the year they arrived. Again the Lowhill church was organized in 1769 by the withdrawal of the greater portion of the reformed from the Weisenburg church. When we compare the list of those that organized the Lowhill church with above list of the Weisenburg church, we find that the two lists have only two names in common. They are Johannes George and Johann A. Geiss. This would indicate that those that left the Weisenburg church and joined in the establishment of the Lowhill church belonged to a later period, and that we are safe in placing the Weisenburg list of membership between the years 1753 and 1760. We say 1753, because that is the year Sebastian Werley arrived, and his name appears on the Weisenburg list.

By resolution Nov. 7th, 1803, the congregation decided to build a new church. This edifice was dedicated in 1804, by Rev. J. F. Obenhausen, the Lutheran minister, and Rev. Johannes Heinrich Helfrich, the Reformed minister. The church was again constructed of logs and occupied the same place as

the first building in front of the old cemetery. The following names are affixed to the resolutions:

Jacob Herber	Sebastian Werlein
Simon Georg	Michael Werlein
Heinrich Schneider	Andreas Buchmann
Mathias Sentell	Georg Rau
Lorentz Holben	Andreas Bittner
Abraham Grünewald	Nicolaus Werlein
Philip Herber	Valentin Werlein
John Weiss	Jacob Schumacher
Heinrich Weiss	Peter Hallenbach
John Sieger	Peter Rau
Heinrich Kregloh	Sebastian Ettel
Theobold Holben	Frederick Seiberling
Theobold Werlein	

It is interesting to note that on this resolution appears Andreas Bittner, Sebastian Werley and his four sons. Observe also that the Werleys by their own choice still write their names as Werlein.

The second edifice after giving twenty-six years of service was superseded by a third structure in 1830. This building was of stone and was located on the site where the present church stands. The church record gave the following men who served at this time: Building committee, Nicolaus Werley [2], Michael Frey, Andreas Bittner [1].

LUTHERAN

Elders

John Weida
Peter Buchmann

Deacons

Johannes Seibert
Solomon Rabenold
Frederick Dengler
Andreas Werly [10]
Treasurer, Jacob Herber

School Teacher, Heinrich Busse

REFORMED

Elders

Andreas Rupp
Philipp Herber

Deacons

Jacob Blessler
Michael Frey
Abraham Grünewald
Jacob Herber

The pastors were Rev. George Wartmann (Lutheran) and Rev. Johannes Helfrich (Reformed).

The present church was built of brick in 1864. The members of the building committee were: J. Zimmerman [34], (Werley Hist.), P. Rabenold, R. Seibert and D. Weiss.

The pastors were Rev. Owen Leopold (Lutheran) and Rev. Alfred J. Herman (Reformed).

The bricks used in the erection of this building were made in the valley east of the Lowhill church on the farm owned by Peter Shoemaker. The church is a very fine specimen of the architecture of the day. The beautiful steeple, painted in white is an object of admiration as one looks across the green hilly country and sees this steeple in monument like fashion rising above the mountain tops. We are informed that this church was at one time known as the "Hochmuths Kirche" (The church of Pride).

In the above expression there were wrapped up feelings which date back a hundred years, to 1765, which was eleven years after the building of the first church (1754) at Weisenburg. It happened in this wise: The Rev. David Shumacher was the Lutheran minister. He was a cultured man, and a better minister than the Reformed, the Rev. J. Michael. The result was that although the Reformed were first on the field, the Lutheran gained greater influence. As a result of this, a fight developed and the greater part of the Reformed congregation seceded. The New Jerusalem (known as Red church) near Wessnersville, being a Lutheran organization, an effort was made by the Reformed of Weisenburg to gain title with the Lutherans there. In this they did not succeed. So they withdrew across the boundry into Lowhill township and founded the Lowhill church. In 1769 the first church was erected of logs. The second, a union church, was constructed in 1798, also of logs. The third and present church was erected in 1858 of brick and crowned with a belfry and finished in the accepted style of the time. After having worshipped for sixty years in a log building, the need of a new and modern edifice was evident.

Now, let us return to Weisenburg; what were the conditions there? They had a good and substantial church building, erected of stone, twenty-eight years before, (1830). While the building was substantial, it was without a belfry, and was constructed after the fashion prevailing at the time. The building of the Lowhill church stirred the Weisenburg congregations into action. They tore down their stone church, and as above stated, erected in 1865 the present Weisenburg church. Those who opposed this move, with their sympathizers gave the name of "Hochmuths Kirche" to this church.

We have given the history of this church because it was the mother church of the three and the greater part of the fourth generations of the Bittners and Werleys and is still the church of many of the later generation. Here they were brought to God in Holy Baptism. Here they were instructed in the knowledge of their Saviour. Here many comforting messages were received from faithful men of God, who knew how to comfort the sorrowful, and the bereaved. Here, on the old and new cemetery lie the remains of those to whom we owe so much in this life. Ninety per cent of those that sleep on the new

cemetery are Bittners and Werleys and those related to them through marriage. A feeling of reverential awe overtakes us as we behold this place, made sacred by those who had lived, labored and died there. May we ever honor those, whose offspring we are.

Soon after the first church was built, the congregations like in most other places established a school for the instruction of their children. At Weisenburg a house was erected which served as a dwelling for the school teacher, who at the same time was also organist of the church. In this dwelling a room was set aside for school purposes. As organist he lived free of rent and farmed the land belonging to the congregations. As teacher he was remunerated by the families who sent children to his instruction.

One of the most popular teachers here was J. Heinrich Busse. He taught here for many years and many of the third and fourth generation of Bittners and Werleys claimed him as their teacher. My own father, who never attended an English school, laid claim to him as his only teacher. He was born in Preussen, Germany, April 19, 1772; and died May 5, 1857. He is buried on the old cemetery beside his wife Elizabeth, a born Laury, born Dec. 26, 1782; and died Apr. 2, 1852. He was likely the son of Heinrich Wilhelm Busse who arrived in Philadelphia, on the ship Sally on Aug. 23, 1773.

The curriculum was a very simple one. Reading, writing and arithmetic were, at the time, considered all sufficient. The reading course consisted of the A, B, C, Buch (Book), Psalter (Book of Psalms), and the New Testament. In arithmetic, addition and subtraction were only taught. There was an old saying current among the parents: "das wen ein man Zusammen zehlen, und abzeihen kann, ist ehr ein guter mathematiker. (That if a man can add and subtract, he is good at figures.)

As the settlement became larger and the people spread over a larger territory private schools came into existence. Soon after the year 1800 J. Heinrich Busse taught school at Valentine Werley's [5] in the kitchen. At Dewalt Werley's there was a school for several terms in the garret of an old distillery. Such a school was also conducted in the kitchen of John Nicholas Werley [2], and this while the housewives went about their daily work of spinning, making cloth and preparing meals for the family.

The need of better teachers was realized and demanded. Hence the persons in authority were called upon to examine the applicant for a school. An amusing incident occurred in a neighboring township when an applicant for a German school was examined. It was in arithmetic. "First he gave a problem in addition, then in subtraction; these he solved, but when it came to multiplication, there he stuck. The superintendent asked, Mr. —, did you never study this? The teacher replied, "Das addiren und das subtrahendire das habe ich gelernt, aber das multiplicire und das diffidiren habe ich noch nie gekant." ("Ad-

dition and subtraction I learned, but multiplication and division I never knew"). Another one being asked, "Herr M—, was: wissen sie von Grammer?" replied, "Ich hab mein lebtag nie gekramert,"—"Mr. M—, what do you know of grammar? I never was a peddler in my life.")

CHAPTER 4.

JOHANN MICHAEL WERLEIN came with his brother Sebastian in 1753 (See introduction). He seemed to have settled in Albany Tp., Berks County, Pa., where he was taxed, held and sold property, as late as Jan. 15, 1794. He was a partner to a tract with one Michael Bobst of the same place. Johann Albrecht born here in 1761; Margaretha was confirmed here in 1772; Andera B. Werle was confirmed in 1769. We believe that these were some of his children.

In Maxatawny Tp., we find Michael Werlein; Johann Albrecht Werlein and George Werlein. Michael Werlein was taxed in Maxatawny (as early as 1762) and Longswamp Tp. He was at one time the second highest tax payer in Maxatawny Tp. He was on the Building Committee, when in 1790 the second building of St. John's Lutheran and Reformed church was erected in Kutztown, Pa. It is thought that this Michael Werlein of Maxatawny was the same as that of Albany Tp. It was reported that this Michael Werlein of Maxatawny Tp., left some time after 1790. (He is taxed for the last time in the Tp., in 1793) and went to Sunbury, Pa., where he died. His wife and children left for the state of Ohio. August 21, 1817, Solomon Werlein, the third son of Michael, appears before Judges Porter and Cooper at the Northampton Court at Easton, with a petition to settle his father's estate. In it he states that his father, Michael, died about 13 years ago (1804). (This is about the same time that Sebastian died). And Elizabeth, his wife with the children live in the state of Ohio. He then proceeds to name the children as follows: 1 Abraham, who died since and left four children, they are Michael, Isaac, Abraham and Mary, all under age; 2 Michael, 3 Solomon, 4 Mary, 5 Catherine, 6 Henry, 7 John, 8 Sussanna, 9 Jacob, 10 Adam. (Vol. IX, P. 106, Orphans' Court, Easton, Pa.)

If this Michael of Maxatawny is the same as that of Albany Tp. what becomes of those children baptized and confirmed at Allemangle, which we believe are Johann Michael's children. They are: Johann Albrecht, born 1761; Margaretha, confirmed 1772; Andera, confirmed 1769. (Records of Rev. Daniel Schumacher). In Maxatawny Tp. Johann Albrecht Werlein is taxed in Maxatawny Tp. from 1781 to 1800. Another George Werlein was taxed in Maxatawny in 1774 single at the time. Later on Maria Magdalena, his widow was granted administration papers. (Vol. 3, P. 176 Orphan's Court, Reading, Pa.) These children are undoubtedly the children of the ancestor. But it is also

surmised that those given in the records at Easton, and named above are also his children.

Two things are possible. First, the children not named in the records at Easton, may have died without issue and therefore would drop out. Second, it might be possible that Michael, of Maxatawny is another son of Johann Michael of Albany.

The wife of Michael of Maxatawny is given as Elizabeth (Easton Records). The wife of Johann Michael of Albany is given as Catherine by the Rev. Daniel Schumacher. We believe that these two, Michael and Johann Michael, are one and the same person and that the name of his wife was Catherine Elizabeth. And this for the following reasons. The dates are such that they point to one man. In 1762 taxed as landlord on outskirts of Kutztown, near Kemp's Hotel, along the William Penn Highway. A little later acquires large tracts of land. This happens at the same time that his brother Sebastian Werlein secured his tract in Weisenburg Tp. At the time he is taxed for the last time in Maxatawny Tp. in 1793, he sold also his part interest in a tract in Albany. We believe that he belonged to Allemangle church because he may have spent the first few years there and when he came to Maxatawny there was no well established Lutheran church nearer than Moselem, which was no nearer than Allemangle. But when in 1790 St. John's at Kutztown was built he became interested there. He also died at about the same time as Sebastian. Lived in the same generation and therefore we conclude, all things considered that the Michael of Maxatawny is the Johann Michael and brother of Sebastian Werlein.

We have given this information with the hope that some descendant of Johann Michael Werlein take up the trail, some where in the state of Ohio, and complete the family tree of this ancestor.

Francis Worley came to Amercia at the instance of William Penn, before 1729. He was a surveyor, and surveyed the greater part, if not all of York Co. He was a very prominent man. His descendants seem to have spread over the entire United States.

In our search of tax records, we came across the name of Jacob Werley (given in the list of immigrants—see introduction) who settled in District Township, Berks Co., and was taxed there in 1769.

Daniel F. Bittner, who died in 1905, was a large land owner in Berks county. He was born at Jonestown, Lebanon Co., the son of Jacob, who was a son of Jacob Bittner the ancestor who came from Germany some time before the year 1800. Descendants of this ancestor live in Lancaster County, at Lititz, Brunerville and other parts of the county.

The name of John J. Bittner appears on the Pennsylvania monument, on the battlefield at Gettysburg, Pa. He was born April 10, 1842, and died June 19 1871. He came from Germany when a boy, was united in marriage to Caroline

Schauffer and resided at Easton, Pa. He served in the Civil War, as sergeant in the 153rd Regiment. He had the following children: (1) Harry Bittner; (2) Mrs. Fred McElroy; (3) Emma, Mrs. Bates Miller; (4) Julia, Mrs. Henry Arnold; (5) Elizabeth and (6) Carrie, died in infancy.

There are buried in the mausoleum on the New Greenwood cemetery at Allentown, Pa., Oscar Bittner (b. May 10, 1865; d. July 13, 1906) and his wife Mary Jane (b. Oct. 10, 1863; d. Feb. 13, 1923) and their son George R. (b. Feb. 8, 1885; d. Jan. 10, 1927). They have children living: Fred Bittner, Lehigh Valley Trust Co., Allentown; William, of Reading; John of Philadelphia; Harry of Bound Brook, N. J.; Mary of Elmer, N. J.; Harriet of Philadelphia, and Dorothy of Shamokin, Pa.

Oscar has a brother George L. Bittner, living at Allentown, Pa. There were also three sisters and several more brothers, but nothing is known of them at this time.

George L., at the age of one and one-half years, came with his father from Germany to New York, thence to Hazleton, Pa.

While gathering material at Lansford, we came across the family of Oscar Bittner, whose grandfather Adam Bittner, married to Mary Helwig, is buried at Numidia, Pa. We have been unable to find out, who the father of Adam was. Adam Bittner had the following children:

1. John, m. Alice Fetterman.

2. Lewis, m. — —.

They had Oscar, married to Effie Kentner, and Charles who died. Oscar has children: (1) Margaret, a nurse; (2) Edith, m. William Traileton and they have Robert and Margaret; (3) Laura, m. George Deisbach, they have children Alice and Willis.

3. Henry, m. Ellen Rhodes.

They have two children, one whose name is Charles.

4. Eli, m. Hannah — —, Numidia, Pa.

One child, Artie.

5. Lizzie, m. Albert Rhodes.

6. Susan, m. Isaac Keisher.

They have children Daniel, Robert, John, Ellen, Lester, Lucy, Harvey.

7. Lillie is single.

Other Bittners and Werleys have been met throughout the eastern states, but they, like the above mentioned, trace their ancestors to other sources; most of them likely to one of the other ancestors given in the list of immigrants in the introduction.

The Bittner Family

MICHAEL (1) BÜTTNER, b. —; d. 1769; m. Clara —. They came to America and settled in Weisenburg township, Lehigh County, Pa., in 1764. Tradition has it there were two sisters in the family besides Andreas. Of this we cannot be certain. (See Chapter 1.)

CHILDREN (2).

1. ANDREAS, m. Maria Schneider.
2. LOUISA, confirmed May 5, 1771.
3. Sister?

[1] ANDREAS (2) BITTNER, b. Oct. 10, 1759; d. Jan. 19, 1831; m. Maria Schneider, b. — 1769; d. Aug. 1826. Residence Weisenburg Tp., Lehigh Co., Pa.

CHILDREN (3).

1. JOHN, m. Anna Maria Schneider.
2. JACOB, m. Salome Werley
3. ANDREAS, m. Christianna Werley.
4. HENRY, m. Maria Baer.
5. PETER, m. Catherine Frey.
6. BENJAMIN, m. Catherine Holben.
7. DANIEL, m. Polly Zimmerman.
8. LYDIA, m. Sebastian Werley.
9. MAGDALENA, m. Theobold Werley.
10. CATHERINE, m. Joseph Werley.

[2] JOHN (3) BITTNER, b. May 2, 1787; d. Aug. 22, 1862; m. Anna Maria Schneider, b. May 16, 1786; d. Dec. 13, 1857, O. C. He was a breeder in horses and was known as a great horseman.

CHILDREN (4).

1. JOHN, m. Anna Derr.
2. JOSEPH, m. Lydia Schmidt.
3. ANDREAS, m. Rosia Snyder.
4. SALOME, m. John Fenstermaker.
5. REBECCA, m. Elias Schneider (Black).
6. MARIA, m. Reuben Ettinger.
7. MARIA ANNA, m. Jonas Gehringer.
8. CAROLINA, m. Levi Miller.

[3] JACOB (3) BITTNER, b. at Bittner's Corner, Dec. 17, 1791; d. at Pleasant Cor., Aug. 25, 1874; m. Salome [15*] Werley, May 26, 1797; d. July 9, 1859. N. C. Operated a grist mill at Bittner's Corner for many years.

CHILDREN (4).

20. 1. POLLY, m. Solomon Zimmerman.
21. 2. ELIZA, m. (Little) Elias Schneider.
22. 3. SALLIE, m. Owen Hunsicker and David Frey.
23. 4. JACOB, m. Lucy Ann Seibert.
24. 5. JONAS, m. Leanna Krum.
25. 6. PETER, m. Lydia DeLong and Polly Werley.
26. 7. LYDIA, m. Joseph Kressley.
27. 8. ELIAS, m. Mary A. Miller.

[4] ANDREAS (3) BITTNER, b. July 23, 1794; d. May 11, 1864; m. Christianna (3) Werley [32*]; b. Nov. 5, 1792; d. Mar. 8, 1870. O. C. Residence, near Lyon Valley, Lehigh Co., Pa.

CHILDREN (4).

28. 1. STEPHEN, m. Rebecca, dau. of Wm. and Eliz. Wuchter.
29. 2. LEWIS, m. Amanda Bittner, later Katie Benninghoff.
30. 3. ELIAS, m. Elizabeth German.
31. 4. JONAS, m. Lydia Hall.
32. 5. SALLIE, m. Nathan Wuchter.
33. 6. MARY, m. Levi Shoemaker.
34. 7. POLLY, m. Charles Wieand.

[5] HENRY (3) BITTNER, b. Aug. 31, 1802; d. Mar. 19, 1876; m. Maria Baer, b. June 5, 1806; d. Jan. 2, 1871. N. C. Maria was a daughter of Benjamin of Fogelsville, a descendant of Christophel Baer the immigrant. He received the homestead of his father Andreas, located on the line between Lowhill and Weisenburg Tp., on the road leading from the Lowhill to the Weisenburg church.

CHILDREN (4).

35. 1. MARY, m. Jonas Snyder.
36. 2. NATHAN, m. Elzia Bachman, later Hettie Schadt.
37. 3. AMANDAS, m. Sallie Anna DeLong, later Sophia Hausman.
38. 4. WILLIAM, m. Julianna German, later Jane German.
39. 5. PHAON, m. Lucy Zimmerman.
40. 6. ELIZA ANNA, m. Elias Hensinger.

41. 7. HENRY, m. Ellen Benninger.
42. 8. SARAH, m. Willoughby Stein.
43. 9. LYDIA, m. Harrison German.

[6] PETER (3) BITTNER, b. Sept. 21, 1800; d. Feb. 17, 1882; m. Catherine, dau. of Michael Frey, b. Aug. 30, 1806; d. Jan. 24, 1886. Bur. on New Weisenburg Cem. They were married 57 years.

CHILDREN (4).

44. 1. REUBEN, m. Lucy Werley.
45. 2. FRANK, m. Maria Krum, later Carolina Dengler.
46. 3. JACOB, (Hill), m. Fayanna Kocher.
47. 4. WILLOUGHBY, m. Anna Bittner.
48. 5. JONAS, m. Hannah Schmidt.
49. 6. EDWIN, m. Ruffena Moyer.
50. 7. JULIA, single, b. Jan. 28, 1835; d. Aug. 17, 1923.
51. 8. CAROLINA, m. Stephen Rex.
52. 9. PETER, (Big), m. Lydia Clauss.
53. 10. SALLIE, m. Frank Bachman, later Jacob Deirof.
54. 11. KATIE, m. John Dengler.

[7] BENJAMIN (3) BITTNER, b. Apr. 6, 1810; d. Dec. 25, 1886; m. Catherine Holben, b. June 23, 1810; d. Oct. 10, 1873. N. C. Residence, on farm adjoining the ancestors homestead, now occupied by Mrs. Albert Bittner.

CHILDREN (4).

55. 1. JONAS, m. Angelina (5) Weiss [378*].
56. 2. JOEL H., m. Messina Fink.
57. 3. PHAON, m. Melvina Hineline, and Elizabeth Guarrent.
58. 4. BENJAMIN, went West and died in youth.
59. 5. LUCY, m. Frank Fritzing.

[8] DANIEL (3) BITTNER, b. Aug. 17, 1814; d. Apr. 14, 1885; m. Polly Zimmerman, b. Nov. 24, 1813; d. Aug. 26, 1905. West End C., Allentown. At the age of 26 yrs. he started in business at Lyon Valley and built a hotel. Sold out to Jacob Zimmerman [34*], kept the hotel at Werley's Corner and later conducted the Penna. House at 7th and Linden Sts., Allentown. He was a miller by trade and worked for his brother, Jacob, at Bittner's

Corner in youth. Polly is a sister to Jacob [34*] and Solomon [20].

CHILDREN (4).

60. 1. AMANDA, m. Joseph Hartman.
61. 2. SARAH A., m. Chas. B. Maberry.
62. 3. ANNA, m. Henry Correll.
63. 4. ABBY TEVILLIA, b. Aug. 15, 1849; d. May 23, 1860.

[9] LYDIA (3) BITTNER, b. Aug. 16, 1805; d. Nov. 21, 1881; m. Sebastian (3) Werley [11*], b. May 5, 1789; d. May 18, 1863. N. C.

For issue see Sebastian Werley [11*].

[10] MAGDALENA (3) BITTNER, known as Polly, b. July 10, 1798; d. Nov. 9, 1880; m. Theobold (3) Werley [12*], better known as Dewalt, b. Mar. 25, 1792; d. Mar. 16, 1871. N. C.

For issue see Theobold [12*] Werley.

[11] CATHERINE (3) BITTNER, b. Mar. 18, 1808; d. Feb. 26, 1852. O. C. Joseph (4) Werley [44*], also known as Joshua, b. Nov. 1, 1807; d. Mar. 10, 1876. N. C.

For issue see Joseph [44*] Werley.

[12] JOHN (4) BITTNER, b. May 10, 1808; d. Mar. 1, 1875; bur. Morganland O. C.; m. Anna Derr, b. June 17, 1810; d. Oct. 11, 1858. He was killed at Slatington while crossing the railroad.

CHILDREN (5).

64. 1. SALLIE, m. John Snyder.
65. 2. JOHN, b. Mar. 29, 1840; d. Sept. 9, 1860, Morganland O. C.
66. 3. LOUISA, b. Apr. 13, 1844; d. Mar. 1, 1860, Morganland O. C.
67. 4. EMMALINE, m. James Muthard; later John Peters.
68. 5. MOSES, m. Malinda Hissner.
69. 6. JAMES, died, aged 6 years.
70. 7. WILLIAM, m. Clara Brandt.

[13] JOSEPH (4) BITTNER, b. May 7, 1806; d. Jan. 21, 1882; m. Lydia Schmidt, b. May 7, 1806; d. Jan. 21, 1872. N. C. They were married 37 years. They had 4 children according to the marker. Two likely died in infancy.

CHILDREN (5).

71. 1. CAROLINA, m. Jeremiah Queer.
 72. 2. ANNA, m. Willoughby (4) Bittner [47].
-

[14] ANDREAS (4) BITTNER, b. —; d. —; m. Rosa Snyder, b. Sept. 11, 1815; d. Apr. 2, 1883. N. C. Residence, between Lyon Valley and Weidasville, Lowhill Tp.

CHILDREN (5).

73. 1. EMMALINE AMANDA, m. Lewis Bittner, and Jonas Greenawalt.
 74. 2. LUCY, m. Joseph George.
 75. 3. OWEN, m. Mary Wieand.
 76. 4. FRANCIS, m. Catherine E. Bittner.
-

[15] SALOME (4) BITTNER, b. Mar. 22, 1817; d. Sept. 21, 1867. O. C.; m. John Fenstermaker, b. June 9, 1809; d. Feb. 18, 1882. N. C. They were married 32 years. He was a carpenter.

CHILDREN (5).

77. 1. DANIEL.
 78. 2. JOHN.
 79. 3. ALFRED.
 80. 4. SARAH.
 81. 5. ROSIE.
-

[16] REBECCA (4) BITTNER, b. Feb. 17, 1820; d. Sept. 7, 1897; m. Elias Schnieder; b. Apr. 27, 1815; d. Apr. 29, 1886. Both are bur. West Penn C., Schuylkill Co. He was engaged in the implement business and operated a foundry, at Snyder's Hotel.

CHILDREN (5).

82. 1. FRANK, m. Anna Wannamaker.
83. 2. AMANDAS, m. Susanna Gruber.
84. 3. MARY, m. Lenius Focht.
85. 4. ELI, m. ——— Eck.
86. 5. JOHN, m. Rebecca Leiby.
87. 6. AMELIA, m. John Perom.
88. 7. TILGHMAN, m. Sarah Leiby and Elmira Mantz.
89. 8. SARAH, (single).
90. 9. DAVID, m. Genia Daubenspeck; b. Oct. 29, 1855; d. Feb. 11, 1905; West Penn C., Schuyl. Co.; m. again, Angelina Hill.

[17] MARIA (4) BITTNER, b. Apr. 15, 1810; d. June 28, 1859. O. C.; m. Reuben Ettinger.

No issue known.

[18] MARIA ANNA (4) BITTNER, b. May 26, 1822; d. Nov. 30, 1863; age, 41-6-4; m. Jonas Gehringer; b. Oct. 5, 1810; d. Oct. 12, 1893; age 83-0-7. Grimsville O. C.

CHILD (5).

91. 1. SARAH ANNA, b. Oct. 28, 1845; d. Mar. 15, 1861; Grimsville O. C.

[19] CAROLINA (4) BITTNER, b. May 28, 1828; d. Apr. 2, 1877; m. Levi Miller.

CHILDREN (5).

92. 1. JEREMIAH.

93. 2. OLIVER.

[20] POLLY (4) BITTNER, b. June 14, 1819; d. Nov. 27, 1908; m. Solomon Zimmerman, son of Jacob and Katherine, nee Knoppenberger, and brother of Jacob [34*] and Polly [8]. Solomon was born May 24, 1811; d. Nov. 19, 1896; lived retired at Jordan, Lehigh Co., Pa.

CHILDREN (5).

94. 1. MESSINA, m. John Hollenbach.

95. 2. LUCY, m. Phaon Bittner.

96. 3. FRANK, m. Melissa Hollenbach.

97. 4. FIANNA, b. May 13, 1841; d. Nov. 2, 1861; Lowhill C.

98. 5. SARAH ANNA, b. June 14, 1843; d. Aug. 24, 1861; Lowhill C.

[21] ELIZA (4) BITTNER, b. Sept. 25, 1821; d. July 6, 1857; m. Elias Schneider (known as little Elias); b. Apr. 29, 1816; d. Dec. 17, 1886; bur. Heidelberg C. They were married Dec. 18, 1842.

CHILDREN (5).

99. 1. EDWIN, m. Henrietta Folweiler, and Helena Bittner.

100. 2. SENIA, m. Wm. Sittler.

101. 3. LOUISA, m. Aaron George.

102. 4. FIETTA, m. Alvin Kern.

103. 5. WILSON, m. ——— Reeser.

104. 6. MONROE, m. ——— ———.
 105. 7. WILLIAM, b. Sept. 25, 1853; d. May 21, 1855.

[22] SALLIE (4) BITTNER, b. Mar. 11, 1824; d. Oct. 25, 1884, Jordan Lutheran C.; m. Owen Hunsicker; b. July 5, 1822; d. Oct. 5, 1861. Married 12 years. Later married to David Frey. No issue with Frey. Owen had the store at Jordan, Pa., and died there.

CHILDREN (5).

106. 1. HENRY, m. Ida A. Grim.
 107. 2. JAMES FRANKLIN, m. Mary Hannah Schrader.
 108. 3. FRANCIS P., m. Ellen J. Clauser.
 109. 4. MARY ALICE, m. Geo. Koch.
 110. 5. OWEN S., m. Nellie White.

[23] JACOB (4) BITTNER, b. Oct. 30, 1826; d. Mar. 5, 1909; m. Lucy Ann Seibert (dau. of Solomon); b. Aug. 31, 1830; d. May 21, 1899. He received the homestead at Bittner's Corner and conducted the store, hotel, grist mill, saw mill and cigar factory there.

CHILDREN (5).

111. 1. MESSINA, m. Alfred Diefenderfer.
 112. 2. TILGHMAN J., m. Elmira E. Croll.
 113. 3. SALLIE, m. John Semmel.
 114. 4. CATHERINE, m. Francis (5) Bittner [76].
 115. 5. WILSON, m. Sarah Blose.
 116. 6. TEVILLIA, m. Frank Brobst, and Jacob Reiss.
 117. 7. SILAS H., m. Eliza Frey, and Amelia Young.
 118. 8. CALVIN, m. Helena (5) Bittner [265].
 119. 9. LIZZIE, m. Victor (5) Werley [532*].
 120. 10. CORA L., b. July 3, 1865; d. May 10, 1896.
 121. 11. GEORGE, b. Aug. 12, 1867; d. Oct. 14, 1869 (drowned).
 122. 12. CHARLES, m. Anna Henshorn.

[24] JONAS (4) BITTNER, twin Bro. of Peter, b. Sept. 22, 1829; lost Aug. 20, 1878; m. Leanna Krum, Oct. 15, 1841; d. Aug. 22, 1919. Seiberlingsville C.

CHILDREN (5).

123. 1. ALVIN, m. Sarah Henninger.
 124. 2. WILLOUGHBY, m. Mary Roth.

125. 3. JANE, m. Alphenus Kressley.

[25] PETER (4) BITTNER, twin Bro. of Jonas, b. Sept. 22, 1829; d. Mar. 22, 1908; m. Lydia Delong, b. Nov. 10, 1831; d. Mar. 28, 1861; m. Polly (5) Werley [185*] d. Jan. 26, 1929; age 84-9-28. Conducted the store and hotel at Pleasant Corner.

CHILDREN (5).

126. 1. CYPRIAN J. P., m. Elmira Kline, b. July 20, 1850; d. Sept. 22, 1904, N. C.
 127. 2. DAVID, m. Adamissa Bachman.
 Second marriage.
 128. 3. IDA, m. Benjamin Newhard.
 129. 4. OSCAR P., b. Jan. 25, 1866; d. Dec. 5, 1870.
 130. 5. Infant son, b. Apr. 7, 1872; d. Apr. 12, 1872.
 131. 6. KATIE P., b. May 31, 1878; d. Aug. 20, 1878.

[26] LYDIA (4) BITTNER, d. Jan. 28, 1900, age 68 yrs.; m. Joseph Kressley, son of Jacob, the second son of the Pioneer, b. Jan. 16, 1826; d. He, with his son-in-law, Albert Guth operated the Lafayette Hotel at Allentown. Jonas [87*] was a brother. Bernhard [8*] was an uncle.

CHILDREN (5).

132. 1. SARAH, A., m. Albert Guth.
 133. 2. AQUILLA, L., m. Penrose D. Good.
 134. 3. EMMA, m. Geo. Grim, and Henry Nicola.
 135. 4. HOWARD J., m. Maude ———.
 136. 5. FRANKLYN, died small.
 137. 6. ALVIN, died from the effects of being kicked by a horse, which happened at the City Hotel, at Allentown, Pa.

[27] ELIAS (4) BITTNER, b. Apr. 15, 1836; d. Nov. 15, 1915. West End C.; m. Mary A. Miller, dau. of George and Mary, nee Ettinger, Miller, b. Mar. 2, 1834; d. Jan. 18, 1904. He was the senior partner of the firm of Bittner-Hunsicker Co., wholesale dry goods company, of Allentown.

CHILDREN (5).

138. 1. FRANK D., m. Emma R. Person.
 139. 2. GEORGE E., m. Katie E. Croll.
 140. 3. DR. ALBERT J., m. Martha M. Runyon.

[28] STEPHEN (4) BITTNER, b. July 3, 1821; d. Feb. 26, 1896; m. Rebecca, dau. of Wm. and Elizabeth and sister to Nathan [69*] Wuchter, b. July 19, 1822; d. Dec. 21, 1896. Heidel. C. Residence, Heidelberg Township, Lehigh Co., Pa.

CHILDREN (5).

141. 1. WILLIAM, m. Mary Grim, and Lydia Foust.
142. 2. ANNA, m. Frank Hollenbach.
143. 3. ELLEMINA, m. David Williams.
144. 4. EDWIN W., m. Leanna Rex.
145. 5. PHAON W., m. Amanda (6) Snyder [319].
146. 6. MISSETTA, b. Jan. 9, 1859; d. Feb. 3, 1852; m. Frank Heil, Heidel. C.
147. 7. JAMES L., (single), b. Nov. 26, 1860; d. Nov. 7, 1929, N. T. C.
148. 8. HENRY W., m. Jennie Trexler.

[29] LEWIS (4) BITTNER, b. July 5, 1835; d. June 2, 1888. N. C.; m. Emmelina Amanda (5) Bittner [73], b. Sept. 15, 1842; d. Apr. 22, 1904. Lowhill C. Divorced and married Katie, dau. of Joel and Katie Bennighoff. Residence, Jordan, Pa.

CHILDREN (5).

149. 1. ALICE, m. Geo. Dressler.
 150. 2. ADAM, m. Addie (5) Rabenold [304*].
 151. 3. WILSON H., died.
- Second Marriage.
152. 4. HARVEY J., m. Ella J. Benfield.
 153. 5. ELLEN, m. Howard C. Benner.
 154. 6. CLINTON L., b. Feb. 1881; d. Apr. 5, 1881.
 155. 7. Infant dau., b. Jan. 17, 1888; d. Jan. 19, 1888.

[30] ELIAS (4) BITTNER, b. Jan. 7, 1816; d. Nov. 12, 1879; m. Elizabeth German, b. Nov. 1820; d. Sept. 18, 1890. Heidel. C. Residence, Heidelberg Township, Lehigh Co., Pa.

CHILDREN (5).

156. 1. REUBEN, m. Drusilla Fritzingler.
157. 2. LOUISA, m. James Kerschner.
158. 3. MARY ANN, m. Owen Smith.
159. 4. AARON, m. Louisa Friebolin.
160. 5. NATHAN G., m. Lucy Rauch, and Amelia Hamm.
161. 6. LEANNA, m. David Sittler.
162. 7. ALVIN, m. Mary L. Hasker.

163. 8. AMANDA, m. Reuben Sensinger.
 164. 9. JEANNETTE, m. Andrew Snyder.

[31] JONAS (4) BITTNER, b. July 26, 1824; d. Aug. 8, 1893; m. Lydia Hall, b. Mar. 30, 1835; d. Feb. 5, 1919. Both buried Akron, Ohio.

CHILDREN (5).

165. 1. EDWARD R., b. July 19, 1870; m. Nancy C. Ferguson, b. 1872.
 166. 2. JOHN A., m. Mary Miller.
 167. 3. AMANDA JANE, m. Philip Yockey.
 168. 4. LAURA, m. Simon Stone.
 169. 5. KATHERINE, b. Dec. 22, 1865; Akron, O., m. Dr. Jessie Hillman, b. Sept. 5, 1866.
 170. 6. CORA, m. John MacMillan.
 171. 7. CHARLES, m. Ellen Renninger.
 172. 8. LILLIE, b. Nov. 26, 1874; d. May 14, 1903; m. Harry Wilson, Akron, O.
 173. 9. Infant female, b. Jan. 1860; d. Jan. 1860. High Church, Doylestown, Ohio.
 174. 10. JONAS IRVIN, b. Apr. 1863; d. June 3, 1864; High Church, Doylestown, Ohio.

[32] SALLIE (4) BITTNER, b. Nov. 18, 1818; d. Sept. 16, 1888; m. Nathan Wuchter, b. May 3, 1820; d. _____, 1890. Heidel. C. Residence in Heidelberg Tp. Occupied now by Fred Sell [669].

CHILDREN (5).

175. 1. MARIA, m. Phaon Schaeffer.
 176. 2. LOUISA, m. Harrison Snyder.
 177. 3. ELLEMINA, m. Reuben Rauch.

[33] MARY (4) BITTNER, b. June 14, 1827; d. Jan. 14, 1892; m. Levi Shoemaker, b. July 24, 1824; d. May 13, 1905. Morganland C.

CHILDREN (5).

178. 1. ALICE JANE, died.
 179. 2. ADAM, died.
 180. 3. LEWIS, m. Rosie Seibert.

[34] POLLY (4) BITTNER, b. 1819; d. 1884; m. Charles Wie-

and. West End C. Besides the children mentioned, there are 8 little children buried on Mickley's C.

CHILDREN (5).

181. 1. SARAH ELIZABETH, m. Madison Strauss.
182. 2. BENJAMIN, m. Katie McCue.
183. 3. JACOB F., m. Eliza Hecker.
184. 4. ELIZA J., m. Geo. Wasser.
185. 5. JAMES, m. _____.
186. 6. HARRISON, m. _____ Berger.
187. 7. MARY, m. Owen Bittner [75], and Elias Andrews.

[35] MARY (4) BITTNER, b. July 24, 1831; d. July 15, 1889; m. Jonas Snyder, b. July 22, 1820; d. July 18, 1900. Lynnville C. Was a farmer and lived near Lynnville Church.

CHILDREN (5).

188. 1. PHAON, m. Ida Oldt.
189. 2. AMANDA SARAH, m. Lewis (5) German [308*].
190. 3. FRANK B., m. Susan Wessner.
191. 4. DR. OWEN, m. Matilda Hill.
192. 5. DR. ELI, (single), bur. Schuylkill Haven, Union C.

[36] NATHAN (4) BITTNER, b. Mar. 4, 1833; d. Mar. 22, 1897; m. Jan. 16, 1859, to Eliza, dau. of Nathan Bachman, b. July 14, 1838; d. Mar. 22, 1878. Married again Aug. 16, 1879, to Hettie, dau. of Henry and Eliza Amanda, nee Mickley, Schadt, of Ormrod, b. Mar. 10, 1856. Owned and operated a big farm in Lowhill Tp., along the Jordan Creek about 2 miles below Bittner's Corner. The farm is now owned by General Harry Trexler and is used as the center of his farming operations. Mr. Bittner was known as potato king. He was a great horseman.

CHILDREN (5).

193. 1. ALICE SABILLA, m. Henry Hausman.
 194. 2. ELVIN RICHARD, b. Feb. 21, 1865; d. Jan. 11, 1871.
 195. 3. AMELIA MANTANA, b. Nov. 26, 1867; d. Apr. 20, 1869.
 196. 4. MOSES N. H., m. Martha Dengler.
 197. 5. AMANDA ELLEVESTA, b. Jan. 11, 1871, (single).
- Second Marriage.
198. 6. REV. JACOB W., m. Carrie A. Rauch.
 199. 7. MABEL R., m. Harry Spangler.

200. 8. HOWARD, m. Viola Weber.

[37] AMANDAS (4) BITTNER, b. Sept. 27, 1835; d. Nov. 6, 1899; m. Sallie Anna DeLong, b. Mar. 1, 1835; d. Aug. 9, 1866. O. C. Second m., Sophia Hausman, dau. of John, bro. of Nathan, [193] b. July 1, 1849. For many years he was the owner and proprietor of the hotel at Cherryford, also known as Treichler's. Residence, Slatington, Pa.

CHILDREN (5).

201. 1. ALFRED, m. Sarah Merkel, Mulberry, Ind., dau. of Daniel and Mary, nee Noll.
 202. 2. ALICE S., b. May 20, 1859; d. Mar. 17, 1872, N. C.
 Second Marriage.
 203. 3. CLARA, b. June 20, 1869; d. Apr. 27, 1893; Slat. C.
 204. 4. OLIVER F., m. Sadie Kuhns, and Martha Weyhenmeyer.
 205. 5. HARRISON R., m. Amanda Louise Kasten.
 206. 6. VICTOR L., m. Dora Desch.
 207. 7. OSCAR, m. Laura Rader.

[38] WILLIAM (4) BITTNER, b. June 28, 1840; d. Sept. 26, 1925; m. Julianna [306*], dau. of Philip and Catherine, nee Werley, German, b. Mar. 23, 1845; d. Feb. 8, 1880. Married again to Jane German, dau. of Nathan and cousin to Julianna. She was b. Feb. 9, 1860; d. Mar. 23, 1891. N. C. He received the old homestead which he sold to Clayton Wehr [1262*] and is now owned by his father-in-law, Nathan Snyder, of near New Tripoli. This was the original home which Andreas, the progenitor, owned and where he died. The home is located between the Lowhill and Weisenburg Churches. The house is located in Lowhill and the barn is located in Weisenburg Township. He was undoubtedly the greatest potato grower in his day and was also a great horseman.

CHILDREN (5).

208. 1. Infant son, Aug. 24, 1870.
 209. 2. LILLIE J., b. May 20, 1872; d. Aug. 6, 1877.
 210. 3. TEVLIA, m. Granville Herber [1177*].
 211. 4. ELLEN, m. Charles Beck, [see 347*].
 212. 5. LOUISA, m. Richard Diehl.
 213. 6. HENRY, b. Dec. 18, 1883; d. Feb. 25, 1885.

Second Marriage.

214. 7. Infant dau., Dec. 18, 1888.
 215. 8. ANNA M., b. Dec. 12, 1889; d. July 30, 1890.
 216. 9. CARRIE, m. Harry Saeger.

[39] PHAON (4) BITTNER, b. Dec. 12, 1837; d. Apr. 20, 1905; m. Lucy (5) Zimmerman [95], dau. of Solomon [20] and Polly, nee Bittner, b. Nov. 13, 1844; d. Sept. 4, 1911. Slatington C. He was the owner and proprietor of the Bittner House at Walnutport, now conducted by his son, Irvin Bittner. Phaon and Polly were cousins.

CHILDREN (5).

217. 1. IRVIN, m. Cora App.
 218. 2. ALBERT F., m. Mamie Hentitzy.

[40] ELIZA ANNA (4) BITTNER, b. Aug. 26, 1843; d. Apr. 2, 1884; m. Elias Hensing, b. Dec. 28, 1841; d. July 31, 1904. N. C. Conducted the store and farm at Lyon Valley.

CHILDREN (5).

219. 1. JOHN, (single), b. 1871; d. 1925.
 220. 2. OSCAR, m. Mantana Weiss.
 221. 3. PETER, m. Lillian Weiss.
 222. 4. MARTHA, m. Calvin (5) Bittner [242].
 223. 5. EMMA, m. Arthur Rex.

[41] HENRY (4) BITTNER, b. Dec. 2, 1844; d. Dec. 24, 1922. Slatington C.; m. Ellen, dau. of Philip and Matilda (Krause) Benninger, of Walnutport; b. Apr. 12, 1850. Henry built the Bittner House at Slatington, was the owner and proprietor. He also operated a livery. His tallyhoes drawn by four horses and driven by Peter Fritzing [495*] and Benj. Dorward are a thing of the past, but will never be forgotten by those who saw them.

CHILDREN (5).

224. 1. LILLIAN, m. Arthur Queen.
 225. 2. ANNIE, m. John M. Balliet.

[42] SARAH (4) BITTNER, b. July 30, 1847; d. Jan. 25, 1877, N. C.; m. Willoughby Stein [133*]. They resided in Allentown, Pa.

CHILDREN (5).

226. 1. ELLA, m. ——— Doring.
 227. 2. JOHN, went West.
 228. 3. GERTRUDE, m. James Wert.

[43] LYDIA (4) BITTNER, b. Oct. 19, 1849; d. Mar. 29, 1892; m. Harrison (5) German [307*], son of Philip [72*] and Catherine, nee Werley, b. Jan. 11, 1844; d. Aug. 26, 1899. N. C. Was struck and killed by a train above Slatington. He conducted a hotel at Deibertsville, near Newside, Lehigh Co., Pa.

CHILDREN (5).

229. 1. IRVIN, (single).
 230. 2. EMMA, m. William German.
 231. 3. OLIVER, m. Jennie Flyte.
 232. 4. CHARLES, m. Cora Bilheimer.
 233. 5. ROBERT, m. Cora Miller, and Ida Koch.
 234. 6. DAISY, m. Herbert Kohler.
 235. 7. ALFRED C., b. Apr. 25, 1876; d. May 17, 1876.

[44] REUBEN (4) BITTNER, b. May 27, 1849; d. July 28, 1918; m. Lucy C. (5) Werley [256*], dau. of John ("Bastle's John"), b. Dec. 12, 1853; d. Dec. 11, 1889. N. C. He was a farmer in Lowhill Tp., near Scheirer's School.

CHILDREN (5).

236. 1. GRANVILLE, m. Emma Bittner.
 237. 2. MAGGIE, m. Cyprian Kressley.
 238. 3. HARVEY, m. Beulah Nagle.
 239. 4. OLIVER FRANKLYN, b. Nov. 15, 1879; d. Apr. 14, 1880.

[45] FRANK (4) BITTNER, b. Feb. 9, 1837; d. Mar. 3, 1907; m. Maria Krum, b. Sept. 28, 1842; d. June 26, 1867; m. Carolina Dangler, dau. of Elias, b. Feb. 18, 1846; d. Feb. 14, 1899. N. C. He lived at the Water Pond school house. The place was earlier known as "Die Kressly Stadt." He was an undertaker, known in those days as "der Laudermacher," coffin-maker, from the fact that these men made the coffins used in their day. Carolina was an aunt of Mrs. Moses Bittner [196].

CHILDREN (5).

240. 1. OSCAR, m. Ellen Adam.

Second Marriage.

241. 2. CORA, m. Frank Werley [691*].
242. 3. CALVIN, m. Martha (5) Hensinger.
243. 4. WALTER, m. Alice Schuler.
244. 5. HARVEY, m. Esther Sittler.
245. 6. CHARLES, m. Minnie (6) Bachman [1204*].
246. 7. EMMA L., m. James Ross.
247. 8. LANSFORD, m. Mabel Reinhart.
248. 9. AMANDA, b. Mar. 30, 1872; d. Aug. 30, 1873.
249. 10. OLIVER, b. Mar. 30, 1872; d. Sept. 1, 1873.

[46] JACOB (4) BITTNER, b. Jan. 11, 1829; d. Dec. 9, 1911; m. Fayanna, dau. of Elias Kocher, b. June 15, 1833; d. Oct. 25, 1891. N. C. He was known in his day as "Barrick Jake" to distinguish between him and Jacob [23] who died in 1909 and his father Jacob [3] who died in 1874. Mr. Bittner was a farmer in Weisenburg Tp., Lehigh Co., Pa.

CHILDREN (5).

250. 1. ANNA LOUISA, m. Owen Queer.
251. 2. MESSINA, m. Owen Hollenbach.
252. 3. HELENA, m. (1) Reuben Kressley, (2) Edwin Snyder, (3) Samuel Hartman.
253. 4. ALBERT, m. Jane Krause.
254. 5. ROSIE, m. Abraham Patterson.
255. 6. CHESTER, m. Ida Herber, and Clara Angstadt.
256. 7. MINNIE, m. Francis Heil.
257. 8. GEORGE, m. Ella Stern.

[47] WILLOUGHBY (4) BITTNER, b. Nov. 25, 1838; d. Aug. 13, 1903; m. Anna (5) Bittner [72], b. Nov. 27, 1840; d. Nov. 9, 1901. N. C. Operated a farm and mill in Lowhill Tp.

CHILDREN (5).

258. 1. ALVIN, m. Louisa Shoemaker.
259. 2. HENRY, m. Mary Hartman.
260. 3. MAGDALENA, m. Owen (5) Bittner [288].
261. 4. ADAMISSA C., m. William Otto.
262. 5. MORRIS, m. Birdie Schaeffer.

[48] JONAS (4) BITTNER, b. June 1, 1827; d. Oct. 1, 1900; m. Hannah Schmidt, b. Apr. 11, 1826; d. June 3, 1893. N. C.

CHILDREN (5).

263. 1. AARON, m. Aquilla Moyer, and Lucy Seibert.
 264. 2. JAMES, m. Jane Kunkle.
 265. 3. HELENA, m. Calvin Bittner [118].
 266. 4. ROSIE, m. Wilfred Herman.
 267. 5. MANTANA, m. Chas. Reichenderfer.
 268. 6. TEVILLA, died.

[49] EDWIN (4) BITTNER, b. Jan. 28, 1843; d. Dec. 21, 1914; m. Ruffena Moyer, dau. of William and Sarah, nee Rabenold, b. Nov. 13, 1847; d. Feb. 7, 1919. N. C. Received his father's farm, which lies across the hill and borders the original Andreas Bittner homestead. For sisters of Ruffena see [574*] and [575*].

CHILDREN (5).

269. 1. EMMA, m. Alvin Frey.
 270. 2. ELLA, m. Alvin Kressley.

[51] CAROLINA (4) BITTNER, b. Dec. 22, 1830; d. Nov. 12, 1897; m. Stephen Rex, b. July 16, 1830; d. Nov. 7, 1907. Lived near Kernsville on the road leading from Guthsville to Leather Corner Post. He was known as "Cider King." Buried at Jordan Luth. C.

CHILDREN (5).

271. 1. GEORGE, m. Jennie Reinhold.
 272. 2. MARY, m. Alfred Resch.
 273. 3. HENRY, m. Emma Heintzelman.
 274. 4. MANTANA, m. Ephraim Henninger.
 275. 5. JOHN CHARLES, m. Cora Geiger.
 276. 6. CARRIE, m. Fred Roth.
 277. 7. SARAH, m. Benj. Delrymple.

[52] PETER (4) BITTNER, known as "Big Pit" (Gross Pit) to distinguish him from Peter [25] who was called Pitty. They were so called because of their size. He was b. Jan. 31, 1833; d. Mar. 31, 1903; m. Lydia Clausz, b. Sept. 16, 1832; d. Aug. 5, 1894. N. C. He lived about one mile below Bittner's Corner and operated a grist mill along the Jordan.

CHILDREN (5).

278. 1. ADAM, m. Diana Wisser.

279. 2. ALICE S., m. Elias Milhouse, and Thos. Hauseman.
 280. 3. WILSON PETER, b. Nov. 10, 1858; d. Mar. 26, 1880.

[53] SALLIE (4) BITTNER, b. Oct. 24, 1844; d. Mar. 18, 1926, West End C.; m. Frank Bachman, b. Dec. 21, 1836; d. Feb. 22, 1895, West End C.; m. Jacob Dierolf. No issue with Mr. Dierolf.

CHILDREN (5).

281. 1. ELBY, m. Lillian Geiger.
 282. 2. JAMES, m. Lizzie Bennicoff.

[54] CATHERINE (4) BITTNER, b. Oct. 5, 1840; d. Jan. 18, 1921; m. John Dengler, b. Nov. 17, 1835; d. Nov. 13, 1912. N. C. He lived along the road leading from Bittner's Corner to Low-hill Church. He was a stone mason.

CHILDREN (5).

283. 1. MANTANA, m. David Folk.
 284. 2. JANE, m. Frank Kressley.
 285. 3. HENRY, m. Martha McFarland.

[55] JONAS H. (4) BITTNER, b. Oct. 26, 1834; d. Sept. 13, 1908; m. Angelina Weiss, b. Apr. 24, 1842; d. Mar. 14, 1925. [378*]. Residence, Holben Valley.

CHILDREN (5).

286. 1. DANIEL, m. Sarah L. Gehringer.
 287. 2. SARAH, m. Oscar Leiby.
 288. 3. OWEN, m. Ida German, and Magdalena Bittner.
 289. 4. AMANDAS, m. Annie Werley [695*].
 290. 5. FRANK, m. Hattie Neff.

[56] JOEL H. (4) BITTNER, b. Oct. 14, 1843; d. Dec. 5, 1903; m. Messina Fink, d. Apr. 22, 1930; age 75-7-12. He lived at the foot of the valley bordering the old Andreas Bittner homestead.

CHILDREN (5).

291. 1. ALBERT, m. Ida Hahn.
 292. 2. EMMA, m. Geo. Ross.
 293. 3. MABEL, m. Warren Loch.
 294. 4. LEVINUS B., b. Aug. 26, 1880; d. Dec. 12, 1887.
 295. 5. MAMIE T., b. Feb. 3, 1884; d. Dec. 4, 1887.
 296. 6. Infant, b. Aug. 26, 1880, age 9 days.

[57] PHAON (4) BITTNER, b. Mar. 28, 1838; d. Dec. 1915; m. Melvina Hineline, b. Mar. 11, 1840; d. Dec. 27, 1875; m. Elizabeth Guarrent, b. Jan. 16, 1847; d. Sept. 21, 1893. Phaon left Weisenburg and went to Phillipsburg, N. J., engaged in trucking.

CHILDREN (5).

297. 1. AMANDAS, m. Ella Hildenbrand.
 298. 2. KATIE, b. Aug. 30, 1863; d. Oct. 17, 1863.
 299. 3. LAURA, m. Alfred Protzman.
 300. 4. LIZZIE, m. Raymond Godley.
 301. 5. WILLIAM, m. Barbara Weller.
 302. 6. HERBERT, was a railroader and killed; b. July 28, 1875—Nov. 10, 1895.
- Second Marriage.
303. 7. EMILY, b. Feb. 3, 1878; m. Walter Fahey.

[59] LUCY (4) BITTNER, b. Aug. 18, 1848; d. June 3, 1928; m. Frank Fritzinger, b. Jan. 15, 1846; d. May 17, 1918. Trexler-town C.

CHILDREN (5).

304. 1. ELLA, m. Solomon Walbert.
 305. 2. EMMA, m. Alfred Baer.
 306. 3. LILLIE, m. Fred Moyer, (plumber) Allentown.

[60] AMANDA (4) BITTNER, b. Nov. 25, 1842, in Weisenburg Tp.; d. Oct. 12, 1922; m. Joseph Hartman, b. Aug. 24, 1837; d. Jan. 9, 1903. West End C.

CHILDREN (5).

307. 1. EMMA, m. J. Harry Bowman.
 308. 2. FRANK D., m. Mamie Boyer.
 309. 3. LOUISA, died young.
 310. 4. ALICE, died young.

[61] SARAH A. (4) BITTNER, b. Aug. 26, 1852; d. Mar. 27, 1889; m. Charles B. Maberry. Residence, 227 N. 7th St., Allentown, Pa.

CHILDREN (5).

311. 1. EDWIN D., d. July 23, 1927. Age 56-4-23; m. Cora A. Anthony; b. 1874.

[62] ANNA (4) BITTNER, m. Henry Correll. Both died at Republic, Ohio, she of typhoid fever and homesickness.

CHILDREN (5).

312. 1. HENRIETTA, m. Alvin Breyman.
313. 2. WILLIAM, b. Sept. 10, 1866; d. Jan. 11, 1910.
314. 3. ANNA, m. Harry Glick.
315. 4. HARRY, m. Mae Loux.
316. 5. FRANKLIN P., b. Feb. 18, 1865; d. Nov. 19, 1865; Fogel. C.
317. 6. HARVEY A., b. Apr. 5, 1868; d. Apr. 4, 1872; Fogel. C.
318. 7. JOHN H., b. Apr. 6, 1872; d. Jan. 5, 1873; Fogel. C.

[64] SALLIE (5) BITTNER, b. Nov. 24, 1834; d. Oct. 5, 1906, N. Tripoli C.; m. John Snyder, lost his life in the Civil War and buried in South Carolina.

CHILDREN (6).

319. 1. AMANDA, m. Phaon (5) Bittner [145].
320. 2. SARAH (single).
321. 3. JAMES, m. Annie Smith, and Cora Sell.
322. 4. OLIVER, single, died.
323. 5. HORACE, single, lives in Ind.

[67] EMMALINA (5) BITTNER, b. June 28, 1842; d. July 26, 1915, Frieden's C.; m. James Muthard, who died in Kansas; m. John Peters, b. Mar. 31, 1832; d. Feb. 27, 1898, Frieden's C., Lehigh Co., Pa.

CHILDREN (6).

324. 1. WILLIAM, m. Ida Sourwine, and Martha Miller.
325. 2. ALICE, m. Francis Warmkessel.
326. 3. CHARLES, m. Laura Semmel.
Second Marriage.
327. 4. FRANK, m. Minnie Hunsicker.
328. 5. MARTHA, m. Robert Frederick.
329. 6. CALVIN F., b. Jan. 10, 1885; d. June 21, 1886.
330. 7. HARVEY, d. June 27, 1886; age 5-8-0.
331. 8. CATHERINE, d. June 14, 1886; age 12-1-1.
332. 9. JONN, b. Jan. 13, 1879; d. Jan. 25, 1881.
333. 10. MARY C., b. Dec. 18, 1877; d. Jan. 30, 1881.

[68] MOSES (5) BITTNER, b. Aug. 6, 1846; d. May 9, 1923,

Lebanon C.; m. Malinda Hissner. He moved to Lebanon about the year 1880, where he operated a livery very successfully.

CHILD (6).

334. 1. FRANKLYN WILLOUGHBY, m. Katie A. Speck.

[70] WILLIAM (5) BITTNER, b. June 12, 1851; m. Clara Brandt, b. Mar. 5, 1858; d. Aug. 30, 1906, Lebanon C.

CHILDREN (6).

335. 1. EVA, m. Howard Heilman.
 336. 2. ANNA, m. Walter Seltzer.
 337. 3. CATHERINE, m. John Mish.
 338. 4. ROSA, b. Mar. 16, 1885; nurse; m. Wm. Dease, Camden, N. J.
 339. 5. JOHN, b. Sept. 9, 1887; d. Apr. 30, 1889; Lebanon C., Leb., Pa.

[71] CAROLINA (5) BITTNER; m. Jeremiah Queer. Left these parts about 1880 and were known to have lived at one time in Stradford, Conn.

CHILD (6)

340. 1. OWEN, died at Bridgeport, Conn.

[73] EMMALINE AMANDA (5) BITTNER, b. Sept. 15, 1842; d. Apr. 22, 1904; m. Lewis (4) Bittner [29], b. July 5, 1833, d. Jan. 2, 1888. Divorced and married Jonas Greenawalt, b. Jan. 26, 1844; d. May 25, 1905. Lowhill C. For issue of first marriage see Lewis [29].

CHILDREN (6).

Second Marriage.

341. 1. SARAH T., m. James Smith, and Wm. Lichtenwalner.
 342. 2. ELLEN J., m. Elmer Laudenslager.
 343. 3. ANNIE L., m. John Ebert.
 344. 4. HARVEY R., m. Minnie Hontz.
 345. 5. LEPHENU S J., m. Daisy L. Mackes.
 346. 6. ROSIE, m. Edwin Schoedler.
 347. 7. HENRY J., m. Alice Fritzinger.
 348. 8. IDA, m. Howard Wertman.

[74] LUCY (5) BITTNER, b. Sept. 27, 1844; d. July 19, 1901; m. Joseph George, b. Nov. 28, 1844; d. Nov. 28, 1900. Heidel. C. Joseph was accidently drowned in the mill race at Pleasant Corner.

CHILDREN (6).

- 349 1. ULYSSES, m. Valeria Long.
 350. 2. ANNIE, m. Alvin Kuntz.
-

[75] OWEN (5) BITTNER, b. Apr. 27, 1841; d. Nov. 14, 1864, O. C.; m. Mary (5) Wieand [187], b. June 18, 1841; d. Oct. 20, 1908, Frieden's C. Owen died after 3 years of married life. Mary married again. See [187]. Owen had;

CHILD (6).

351. 1. SARAH, m. Joshua Shoemaker.
-

[76] FRANCIS (5) BITTNER, b. —; d. Dec. 24, 1909. N. C.; m. Catherine E. (5) Bittner [114], b. Aug. 14, 1854; d. Jan. 15, 1883. N. C.

CHILDREN (6).

352. 1. ELMER, b. 15, 1876; d. Oct. 28, 1876.
 353. 2. BEULAH, m. James Schaeffer.
 354. 3. LAURA, m. Wm. Robinson.
 355. 4. MARTHA A. Her mother was a Fenstermaker. B. Dec. 4, 1886; d. Feb. 7, 1912, Seiber. C.
-

[82] FRANK (5) SCHNEIDER; m. Anna Wannamaker.

CHILDREN (6).

356. 1. SARAH, d. Oct. 29, 1922; age 68-8-11; N. T. C.; m. Frank Schaeffer.
 357. 2. ROSIE.
 358. 3. LIZZIE.
 359. 4. CLARA.
 360. 5. DANIEL.
 361. 6. OSVILLE.
 362. 7. ALBERT.
-

[83] AMANDAS (5) SCHNEIDER, b. Nov. 17, 1842; d. Oct. 12, 1928; m. Sussana Gruber. Mr. Schneider was a machinist at Allentown. They have

CHILD (6).

363. 1. ALLEN H., m. Mary Delebar.
-

[84] MARY (5) SCHNEIDER; m. Lenius Focht.

CHILDREN (6).

364. 1. WILLIAM.
365. 2. AMANDAS.

[85] ELI (5) SCHNEIDER, m. — Eck.

CHILDREN (6).

366. 1. ELMER.
367. 2. HARVEY.
368. 3. CHARLES.
369. 4. LAURA.

[86] JOHN (5) SCHNEIDER, b. Sept. 22, 1848; d. Mar. 6, 1904, West Penn C.; m. Rebecca Leiby, sister of Sarah [88], b. July 14, 1844. He built the hotel at Snyder's, West Penn, Schuylkill Co.

CHILDREN (6).

370. 1. ERDIE, m. Geo. Smith, and Mervin Wenner.
371. 2. CLARA, m. Chas. Greenawalt, Reading, Pa.

[87] AMELIA (5) SCHNEIDER, m. John Peron.

CHILDREN (6).

372. 1. WILLIAM.
373. 2. AMANDA.
374. 3. BESSIE.
375. 4. JOHN.

[88] TILGHMAN B. (5) SCHNEIDER, d. Feb. 17, 1916; age 40-4-24; m. Sarah Leiby, d. Oct. 25, 1890; age 68-27 days; m. Elmira Mantz, d. Mar. 10, 1920; age 65-8-14. West Penn C. He carried on his father's implement business.

CHILDREN (6).

376. 1. WALLACE.
377. 2. ELLA, d. July 23, 1898; age 22-12 days; West Penn C.

[94] MESSINA (5) ZIMMERMAN, b. Apr. 15, 1849; d. June 14, 1920. N. Greenwood C.; m. John Hollenbach, b. Feb. 27, 1840; d. Aug. 5, 1929. N. Greenwood C. John was married formerly to Anna Werley [216*]. For their issue see Anna. John was a brother of David [71*] and Moses, see [96*]. He kept store at

Pleasant Corner, Bittner's Corner and Lyon Valley. Later moved to Allentown, and was employed by Bittner-Hunsicker & Co.

CHILDREN (6).

378. 1. LAURA, m. Richard Heberly.
 379. 2. MARTHA, m. A. Barndt Berkey.
 380. 3. FRED, m. Essie Reichard.

[96] FRANK (5) ZIMMERMAN, b. Mar. 17, 1854; d. May 30, 1927; m. Melissa Hollenbach, b. July 26, 1855; d. Apr. 5, 1912. Howertown C. She was a dau. of Moses, a brother of John [94] and David [71*]. Moses operated a roller mill east of Schnecksville, in Lowhill Tp., later owned by son Thomas. Another son Frank operated a roller mill at Sand Spring, east of Schnecksville.

CHILDREN (6).

381. 1. ALVERTA, m. Chas. Schisler.
 382. 2. MARTHA, m. Emory Hall.
 383. 3. CHARLES, m. Clara Miller.

[99] EDWIN (5) SCHNEIDER, b. Sept. 24, 1843; d. June 26, 1905; m. Henrietta Folweiler, b. Feb. 17, 1850; d. Jan. 5, 1895. Both buried Heidel. C. Later married Helena (5) Bittner [252]. He had no children with Helena. He was a blacksmith at Pleasant Corner.

CHILDREN (6).

384. 1. ALBERT, m. Annie Guth.
 385. 2. CHARLES, m. Gertrude Kistler.
 386. 3. LILLIAN, m. James Wuchter.
 387. 4. WILLIE.
 388. 5. FLORENCE, m. Elmer Hollenbach.
 389. 6. KATIE, m. Dallas Wendling.

[100] SENA (5) SCHNEIDER, b. Sept. 27, 1844; d. July 14, 1915. William Sittler, b. Jan. 1, 1840; d. June 22, 1909. New Trpioli C. Residence, Heidelberg Tp., Lehigh Co., Pa.

CHILDREN (6).

390. 1. HENRY, m. Rosie Snyder.
 391. 2. ROSA, m. John Kistler.

[101] LOUISA (5) SCHNEIDER, m. Aaron George.

CHILD (6).

392. 1. ELLA, m. Tilghman Troxel.

[102] FIETTA (5) SCHNEIDER, m. Alvin Kern. Slatington U. C. Alvin operated Kern's roller mill at Slatington, now operated by his son William.

CHILDREN (6).

393. 1. WILLIAM, single.
 394. 2. HERBERT, died young.
 395. 3. BEULAH, single.
 396. 4. GERTRUDE, single.
 397. 5. HOWARD, m. Annie, dau. of John Kern.
 398. 6. ERVIN, m. Celia Dillard.
 399. 7. IDA, died.
 400. 8. CHARLES, died.
 401. 9. ALBERT, died, Slat. C.

[104] MONROE (5) SCHNEIDER, (West) ;m. ———.

CHILDREN (6).

402. 1. Died.
 403. 2. ROBERT.

[106] HENRY (5) HUNSICKER, m. Ida A. Grim. Residence, Allentown, Pa.

CHILDREN (6).

404. 1. WALTER O.
 405. 2. HESSA G., m. Benjamin Gundie, died.
 406. 3. JESSIE, single.
 407. 4. RHODA.
 408. 5. GEORGE.

[107] JAMES FRANKLIN (5) HUNSICKER, b. Nov. 7, 1852; d. Apr. 21, 1926; m. Mary Hannah Schrader. Fairview C. Born at Sweitzer, Lehigh Co., early in life, came to Allentown, through hard work and perseverance he rose to a position where he commanded the respect of all who knew him. Mr. Hunsicker was not only the successful partner of The Bittner-Hunsicker Co., the largest wholesale dry goods store in the eastern part of the U. S. A., but was interested in the civic life of the city. Above all, he was a Christian gentleman. For many

years, and up to the time of his death, he was the faithful and respected superintendent of Salem Reformed Sunday School, which numbered about 2000 scholars in his day.

CHILDREN (6).

409. 1. GEORGE, m. Minnie Keck, and Eleanor Patterson.
410. 2. CHARLES O., m. Lillian L. Henninger.
411. 3. HERBERT, m. Ruth Robbins.

[108] FRANCIS P. (5) HUNSICKER, b. July 5, 1855; d. Oct. 23, 1920; m. Ellen J. Clauser. Greenwood C. Francis was the founder and conducted the Hunsicker Wholesale and Retail Tobacco Co. at Allentown. The store is still operated under this name.

CHILDREN (6).

412. 1. KATIE, m. Joseph Knauss.
413. 2. FLORENCE C., m. Clinton Beck.
414. 3. MAMIE, m. J. Hiram Schwartz.
415. 4. CLARENCE, b. Apr. 20, 1884; d. July 20, 1884.
416. 5. RUTH REGINA, b. Aug. 15, 1885; d. Jan. 9, 1886.
417. 6. EARL A. G., b. Jan. 16, 1888; d. Mar. 23, 1888.

[109] MARY ALICE (5) HUNSICKER, b. 1858; d. 1925; m. George Koch, b. 1849; Greenwood C. Mr. Koch was in the shoe business, operating under the firm name of Koch and Keck. Residence, Allentown, Pa.

CHILDREN (6).

418. 1. HARRY, m. Carrie Miller.
419. 2. LULU, m. Ambrose Kunkle.
420. 3. MAZIE, m. Ray Serfass.
421. 4. SALLIE, m. Rev. Paul Wolzer.
422. 5. SADIE, m. Clarence Kline.

[110] OWEN S. (5) HUNSICKER, b. Dec. 31, 1861; d. Mar. 12, 1911; m. Nellie White, b. July 1, 1865; d. May 31, 1911. Residence, Allentown, Pa.

CHILDREN (6).

423. 1. HARRY, m. Maggie Ott.
424. 2. FREDERICK, m. Florence Albright.
425. 3. Baby, died 1911.
426. 4. ESTHER.

[111] MESSINA (5) BITTNER, b. Dec. 23, 1848; d. Aug. 18, 1907; m. Alfred Diefenderfer, b. June 5, 1850; d. July 23, 1913. Lehighton C. Residence, Lehighton, Pa.

CHILDREN (6).

427. 1. ELLA, m. Frank Sherwood.
428. 2. HOWARD, m. Elmira Rehrig.

[112] TILGHMAN J. (5) BITTNER, b. Nov. 4, 1849; d. Mar. 1, 1879; m. Elmira Croll, b. 1851; d. 1918. Tilghman was a miller by trade, and while oiling the mill at Bittner's Corner, his clothes caught in the cogwheels and was killed. The widow, with three small children, were thrown upon their own resources and are making good in life.

CHILDREN (6).

429. 1. PAYSON, m. Della Andrews.
430. 2. ELSIE K., b. Dec. 7, 1875 (single), Steelton, Pa.
431. 3. TILGHMAN, m. Marjorie Brinser, Steelton, Pa.

[113] SALLIE (5) BITTNER, b. Sept. 29, 1851; m. John Semmel. Lehighton C., Pa.

CHILDREN (6).

432. 1. MAYME, m. ——— Axelwood, Brooklyn, N. Y.
433. 2. EMMA, m. ——— Carey, Brooklyn, N. Y.
434. 3. SALLIE, m. Wm. G. Quick, Westfield, N. J.
435. 4. MARTIN, 32 Park Place, Floral Park, Long Island.
436. 5. JOHN.

[115] WILSON (5) BITTNER, b. Nov. 17, 1852; m. Sarah Blose, b. Mar. 8, 1851; d. Feb. 23, 1929. N. C. Residence, Allentown, Pa.

CHILDREN (6).

437. 1. MABEL, single.
438. 2. CATHERINE, m. Albert Gomery.
439. 3. TILLIE, m. William Dever.
440. 4. TERRANCE, m. Alice Morrison.
441. 5. VERSA, b. July 9, 1875; d. Jan. 9, 1879.
442. 6. LIZZIE MAY, b. Aug. 1, 1891; d. Apr. 7, 1894.

[116] TEVILLIA (5) BITTNER, b. Mar. 28, 1857; m. Frank Brobst; m. Jacob Reiss. Residence, Niles, Ohio.

CHILDREN (6).

443. 1. CLARA P., b. Dec. 25, 1874; d. Jan. 10, 1875, N. C.
 444. 2. MILLARD, b. Dec. 29, 1883.
 445. 3. HARVEY, b. Dec. 20, 1881.

[117] SILAS H. (5) BITTNER, b. Dec. 11, 1858; d. July 25, 1926, Weatherly C.; m. M. Eliza, dau. of Peter Frey; m. Amelia Young.

CHILDREN (6).

446. 1. HATTIE, m. Ernest Tweedle, and Frank Cole.
 447. 2. BARBARA, m. Percy Jermyn.
 448. 3. VIOLET, m. Stanley Pfeiffer.
 449. 4. ARCHIBLE, m. Sophia Moore.
 450. 5. THOMAS, m. Carrie Buck.
 451. 6. HARRY, m. Laura Heller.
 452. 7. NELLIE, m. Charles Burk.
 453. 8. LILLIE MAY, b. May 11, 1886; d. Mar. 5, 1889.

[118] CALVIN (5) BITTNER, b. Oct. 3, 1861; m. Helena (5) Bittner [265], b. May 13, 1863. Residence, Allentown, Pa.

CHILDREN (6).

454. 1. MAMIE, m. William Weaver.
 455. 2. GERTRUDE, b. Mar. 25, 1891; m. Walter Moyer.
 456. 3. CHARLES, m. Estella Henry.
 457. 4. MARGARET, m. Earl Bender.
 458. 5. WERTHA, b. July 11, 1886; d. Nov. 1889; N. C.
 459. 6. BESSIE BEULAH, b. Jan. 10, 1896; d. Nov. 14, 1897; N. C.
 460. 7. Infant, b. Mar. 9, 1882; d. Mar. 15, 1882.

[122] CHARLES (5) BITTNER, b. Jan. 5, 1876, at Bittner's Corner; m. Anna Henshorn, born New Castle Co., Wil., Del. Residence, Wilmington, Del.

CHILDREN (6).

461. 1. MILDRED ELIZABETH, b. Sept. 1, 1905, in Niles, O.
 462. 2. LUCY HAWTHORN, b. Oct. 17, 1907, in Niles, O.

[123] ALVIN (5) BITTNER, b. Sept. 19, 1862; d. July 17, 1919. Seiberlingsville C.; m. Sarah Henninger. Residence, Steins Corner, Pa.

CHILDREN (6).

463. 1. FRED, m. Annie Weisner.
 464. 2. WILLIAM, m. Lillie Smith.
 465. 3. IDA, m. Geo. Wisser.
 466. 4. LILLIE, m. Clayton Held.

[124] WILLOUGHBY (5) BITTNER, b. Mar. 7, 1859; d. April 30, 1884, Heidel. C.; m. Mary Roth. Mary was later married to Henry Krauss.

CHILD (6).

467. 1. CLAUDE, died.

[125] JANE (4) BITTNER, b. Aug. 2, 1871; m. Alphenus Kressley, b. Feb. 12, 1867. Residence, near New Smithsville, Pa.

CHILDREN (5).

468. 1. CLAUDE, m. Carrie Shoemaker.
 469. 2. FRED, m. Eva Merkel.
 470. 3. ROBERT, b. Dec. 11, 1899; d. Feb. 1, 1919; Seiber. C.

[127] DAVID (5) BITTNER, b. 1858; d. 1910; m. Adamissa Bachman, b. 1861. Residence, Albuquerque, New Mexico.

CHILDREN (6).

471. 1. HARVEY, b. 1883; d. 1921; Albuquerque, N. M.
 472. 2. CLAYTON, m. Edna Selan, and Myrtle Butt.

[128] IDA (5) BITTNER, m. Benjamin Newhard. Residence, N. 11th St., Allentown, Pa.

CHILDREN (6).

473. 1. DOROTHY, b. Nov. 24, 1909.
 474. 2. PAUL PETER, b. Oct. 16, 1918.

[132] SARAH A. (5) KRESSLEY, d. Jan. 28, 1900, aged 68 years.; m. Albert Guth, b. May 20, 1849; d. March 18, 1904. He conducted the Lafayette Hotel in his day.

CHILDREN (6).

475. 1. ELMER E. K., m. Barbara Guth.
 476. 2. GEORGE E., m. Esther Steckel.

[133] AQUILLA L. (5) KRESSLEY, m. Penrose Good, who was a cousin of Albert Guth [132]. Residence, Chicago, Ill.

CHILD (6).

477. 1. ARTHUR, m. Sophia _____.

[135] HOWARD J. (5) KRESSLEY, m. Maude —. Residence, Spokane, Wash.

CHILD (6).

478. 1. _____.

[138] FRANK D. (5) BITTNER, b. Mar. 1, 1857; m. Emma R. Person, b. June 1, 1858. Frank Bittner, of the firm of Bittner, Hunsicker & Co. [see 107]. His boyhood days were spent at Pleasant Corner. At an early age came to Allentown. He attended Wyoming Seminary; the Keystone State Normal School at Kutztown; Muhlenberg College; and Eastman Business College. He is a shrewd business man, and a fine Christian gentleman. He is a member of the Lutheran Church; the faith of his ancestors. He was one of the organizers of Christ's Lutheran Church. Serves regularly as a delegate to synod and serves on many boards of the Ministerium of Penna.; among them the Board of Trustees of Muhlenberg College and the Theological Seminary of Philadelphia. Residence, 17th and Hamilton Sts., Allentown, Pa.

CHILDREN (6).

- 479. 1. M. CENA, m. Louis Albright.
- 480. 2. FLORENCE R., m. Harry I. Hornbeck.
- 481. 3. WARREN E., m. Florence Keith.
- 482. 4. ALMA M., m. Henry W. Leh.
- 483. 5. PAUL F., m. Marguerite Kuhns.

[139] GEORGE E. (5) BITTNER, b. Oct. 13, 1862, m. Katie E. Croll. George was for many years the bookkeeper for the firm of Bittner, Hunsicker & Co. Residence, Allentown, Pa.

CHILDREN (6).

- 484. 1. MARY E., b. Aug. 17, 1887; d. May 3, 1903.
- 485. 2. ALFRED, b. Dec. 3, 1888; d. June 8, 1891.
- 486. 3. EDNA, b. Oct. 30, 1893; d. Apr. 9, 1896.
- 487. 4. HELEN C., b. _____ 1899; single.
- 488. 5. ANNA, single.

[140] DR. ALBERT J. (5) BITTNER, b. June 14, 1869; m. in

1898, Martha M. Runyon, of Bloomsburg, Pa. Dr. Bittner was graduated from Muhlenberg College in 1890, and from the Boston University of Medicine in 1893. He is practicing medicine in Allentown and resides at 1029 Hamilton St., Allentown, Pa.

CHILDREN (6).

- 489. 1. MARK, m. Adelaide Walters.
- 490. 2. MARGARET E., single.
- 491. 3. ROBERT E., single.

[141] WILLIAM F. (5) BITTNER, b. Feb. 10, 1850; d. Oct. 16, 1922; m. Mary Grim, b. Sept. 4, 1848; d. Nov. 11, 1891. Union C., 10th and Chew Sts.; m. Lydia Foust, b. Jan. 7, 1860; d. May 3, 1926. Highland C. Residence, Allentown, Pa. No issue.

[142] ANNA M. (5) BITTNER, b. Aug. 2, 1851; d. Nov. 28, 1921; m. Frank Hollenbach, b. July 4, 1845; d. Oct. 28, 1915. Lived between Bittner's Corner and Pleasant Corner and operated a saw mill and cider press with a small farm, along the road leading from Bittner's Corner to Jordan, Pa.

CHILDREN (6).

- 492. 1. JAMES, single.
- 493. 2. HENRY, died in Cal.
- 494. 3. EUGENE, m. Edna Roth.
- 495. 4. LEWIS, m. May Hatten, Fort Washington, Md.
- 496. 5. EDWIN, b. July 21, 1880; d. Nov. 14, 1906. Fell from scaffold.
- 497. 6. ELLEN, single, 1961 Howarth St., Phila.

[144] EDWIN W. (5) BITTNER, b. Dec. 15, 1854; d. Jan. 7, 1929; m. Leanna, dau. of Reuben Rex, d. Dec. 15, 1928, age 69-9-12. Edwin lived at Slatedale and was interested in the slate business.

CHILDREN (6).

- 498. 1. MINNIE S., m. Orville W. Bucks.
- 499. 2. LAURA, m. Geo. E. Kistler.
- 500. 3. ROSIE L. A., m. Henry Fenstermaker.
- 501. 4. CORA R., m. Ralph Blose.
- 502. 5. SADIE V., m. Raymond Kern.
- 503. 6. JANE M., b. May 4, 1890; d. Dec. 1, 1893.

[145] PHAON W. (5) BITTNER, b. Apr. 9, 1857; m. Amanda

(5) Snyder [319], b. Jan. 1, 1862. Phaon is the owner and proprietor of the mill and farm implements shop at Jordan, Pa. He is one of the directors of the New Tripoli Bank.

CHILDREN (6).

504. 1. ALBERT, m. Hattie Roth.
505. 2. ELMER, m. Mary Reitz.
506. 3. CLARA, m. Geo. Kershner.
507. 4. MARCUS H., b. Aug. 13, 1884; d. Feb. 25, 1885; Heidel. C.

[148] HENRY W. (5) BITTNER, b. Aug. 1, 1863; m. Jennie, dau. of Morris Trexler, b. July 22, 1873. They live at Stone Harbor, Del.

CHILDREN (6).

508. 1. RAYMOND, b. Apr. 5, 1896; m. Elizabeth Peterson.
509. 2. FLORENCE, m. William Freyburger, Jr.
510. 3. MADALINE, m. John Langton.

[150] ADAM E. (5) BITTNER, b. June 24, 1863, in Lowhill Tp.; d. May 10, 1928, Greenwood C.; m. Addie (5) Rabenold [304*]. Adam conducted a grocery store for many years. At the time of his death he held the office of School Tax Collector. In 1905 he was elected County Commissioner. In this capacity he served the county faithfully for many years. Residence, Allentown, Pa.

CHILDREN (6).

511. 1. HARRY L., m. Beulah E. Weidner.
512. 2. HELEN M., single.
513. 3. FRED P., m. Ruth Ball.
514. 4. ALBERT A.
515. 5. LUCY E.

[152] HARVEY J. (5) BITTNER, b. June 24, 1884; m. Ella J. Benfield, dau. of John and Emma Nuss Benfield. Harvey is a painter and paperhanger by trade. He lives in Allentown. They have

CHILDREN (6).

516. 1. OLIVE LILLIAN.
517. 2. HARVEY.
518. 3. BETTY.

[153] ELLEN (5) BITTNER, m. Howard C. Benner. Ellen is a nurse and lives in Bethlehem.

CHILD (6).

519. 1. HARRY M.

[156] REUBEN (5) BITTNER, b. Sept. 28, 1841; d. Apr. 15, 1895; m. Drusilla Fritzinger, b. Jan. 22, 1846; d. May 25, 1928. Heidel. C.

CHILDREN (6).

520. 1. MASSETTA, m. Oliver Hunsicker.

521. 2. EMMA, m. Granville (5) Bittner [236].

[157] LOUISA (5) BITTNER, b. Mar. 28, 1850; d. Feb. 2, 1925; m. James Kerschner [614*]; d. Apr. 24, 1918; age 74-5-0. New Tripoli C. They were divorced. Lived near New Tripoli, Pa.

CHILDREN (6).

522. 1. ELLEMANDA, m. James Hunsicker.

523. 2. CORA, m. Isadore Lauchnor.

524. 3. MARY ALICE, b. May 25, 1873; d. Oct. 6, 1891; N. T. C.

[158] MARY ANN (5) BITTNER, d. Dec. 29, 1905; age 62-0-13; m. Owen Smith, d. Feb. 29, 1916; age 77-10-5. They lived below Germansville, above the schoolhouse on road leading from Pleasant Corner to Germansville.

CHILDREN (6).

525. 1. LEWIS E., m. Clara Schneck.

526. 2. EMMA, m. James Rauch.

527. 3. ALBERT O., Salina, Kansas.

528. 4. ELLA, m. Robert Norgan.

529. 5. OLIVER, b. June 10, 1880; d. May 5, 1887.

530. 6. IDA, m. Victor Krause.

[159] AARON (5) BITTNER, b. June 25, 1848; d. Jan. 14, 1892; m. Louisa Fricbolin, b. Aug. 14, 1854; d. May 23, 1919. Heidel. C.

CHILDREN (6).

531. 1. ELLA J., b. May 28, 1872; d. Mar. 6, 1893.

532. 2. EMMA A., b. Sept. 5, 1873; d. Dec. 31, 1899.

533. 3. IDA, m. Robt. Wotring, Neffs, Pa.

[160] NATHAN G. (5) BITTNER, b. May 9, 1846; d. Apr. 14, 1922; m. Lucy Rauch, b. June 30, 1849; d. June 21, 1875. Heidel. C.; m. Emelina Hamm. Lived near German's Corner.

CHILDREN (6).

534. 1. REV. OLIVER R., m. Irene Felty.
 535. 2. HENRY NATHAN, m. Alice Schleicher.
 Second Marriage.
 536. 3. AGNES, m. Jacob Hunsicker.
 537. 4. ADDORA, m. George Boger.
 538. 5. HATTIE, m. Frank Kreitz.

[161] LEANNA (5) BITTNER, b. May 24, 1859; d. July 30, 1920; m. David Sittler, b. June 5, 1860.

CHILDREN (6).

539. 1. OLIVER, m. Annie Kerschner.
 540. 2. EMMA, m. James Weaver.

[162] ALVIN (5) BITTNER, b. Oct. 13, 1855; d. Jan. 30, 1906; m. Mary L. Hasker, b. June 7, 1875; d. Nov. 14, 1913. Buried at Salina, Kansas.

CHILDREN (6).

541. 1. ILA, m. John Jameson, Canon City, Col.
 542. 2. LESTER, m. Della Perkins, Canon City, Col.

[163] AMANDA (5) BITTNER, b. Jan. 23, 1853; d. July 29, 1914; m. Reuben Sensinger, b. July 4, 1850; d. Oct. 31, 1921. Heidel. C.

CHILDREN (6).

543. 1. OLIVER, m. Minerva Marsteller.
 544. 2. SYLVESTER, m. Mamie Arndt.
 545. 3. AGNES, m. James Hausman.
 546. 4. EMMA, m. Oscar Handwerk.
 547. 5. CARRIE, m. Oscar Delong, and Frank Stopp.

[164] JEANNETTE (5) BITTNER, m. Andrew Snyder. Residence, Washington Tp., Pa. (near Balliet's Furnace).

CHILDREN (6).

548. 1. MARY, m. David Heintzelman.
 549. 2. MINNIE, m. Geo. Huyett.
 550. 3. VICTOR, single, died. Heidel. C.

551. 4. DAISY, single.
 552. 5. CORA, m. William Harter.
 553. 6. JOHN, m. Irene Heintzelman.

[166] JOHN A. (5) BITTNER, b. Oct. 9, 1858; m. Mary Miller, b. 1868. Akron, Ohio.

CHILDREN (6).

554. 1. HARRY, m. Hettie Shank.
 555. 2. HOWARD B., m. Mildred Batton.
 556. 3. WILLIAM, m. Anna Bradefield.
 557. 4. ROY.
 558. 5. MABEL S., Dudley Sumerix.

[167] AMANDA JANE (5) BITTNER, b. Apr. 13, 1852; m. Philip Yockey, b. Sept. 2, 1847. They live in Akron, Ohio.

CHILDREN (6).

559. 1. FRANK, m. Ella Mooris.
 560. 2. LYDIA, m. Harry Weida.
 561. 3. WILLIAM, b. Nov. 14, 1876, single.
 562. 4. BESSIE, m. Chester Hoff.
 563. 5. CLIFFORD, m. Ola Arnold.

[168] LAURA (5) BITTNER, b. Mar. 25, 1854; d. Dec. 28, 1921; m. Simon Stone, b. Jan. 6, 1844; d. Nov. 9, 1900. Burial Akron, Ohio.

CHILDREN (6).

564. 1. FRED, b. Dec. 23, 1874; d. — 1908; m. Jennie Stone.
 565. 2. GERTRUDE, m. Harry Reprgle.

[169] KATHERINE (5) BITTNER, b. Dec. 22, 1865; m. Dr. Jessie Hillman, b. Sept. 5, 1866. Residence, Akron, Ohio.

CHILD (6).

566. 1. HAZEL, b. 1887; m. Earl Besau, b. 1885.

[170] CORA (5) BITTNER, b. Mar. 9, 1867; m. John Mac-Millan, b. 1864. Residence, Akron, Ohio.

CHILD (6).

567. 1. EARL, b. 1899.

[171] CHARLES (5) BITTNER, b. June 4, 1856; d. Oct. 5, 1883; m. Ellen Renninger, b. Jan., 1857; d. Dec., 1898. Burial Akron, Ohio.

CHILDREN (6).

568. 1. FRANK, b. May 30, 1879; m. Marion Young.
569. 2. CLARENCE, m. Pearl Stewart.

[175] ANNA MARIA (5) WUCHTER, b. Feb. 28, 1846; d. May 30, 1873; m. Phaon Schaeffer, b. July 31, 1845; d. Feb. 28, 1882. Heidel. C.

CHILDREN (6).

570. 1. ALICE, m. Wilson Dorward.
571. 2. JAMES, m. Beulah (6) Bittner [353].

[176] LOUISA (5) WUCHTER, b. Oct. 1, 1849; m. Harrison G. Snyder, b. Apr. 24, 1841; d. Feb. 18, 1907. Fairview C., Slatington. Residence, Slatington, Pa.

CHILDREN (6).

572. 1. WILLIAM, m. Sarah Kern.
573. 2. PETER, m. Maggie Caskie.
574. 3. GEORGE, m. Margaret Evans.

[177] ELLEMINA (5) WUCHTER, b. Nov. 14, 1844; d. Apr. 18, 1876. Heidel. C.; m. Reuben Rauch, Fairview C., Slatington.

CHILDREN (6).

575. 1. HENRY, m. Sarah Peter.
576. 2. JANE, m. Solomon Rupp.
577. 3. ALBERT, m. Lillie Roth.
578. 4. WILLIAM, m. Minnie Oswald.
579. 5. ELLEN, m. Mack Summers.
580. 6. OLIVER, (Phila.) m. May Lossie.

[180] LEWIS (5) SHOEMAKER, b. Apr. 1, 1851; d. Oct. 15, 1926, Morgan. C.; m. Rosie, dau. of Jonas Seibert, b. Mar. 11, 1853. He was a farmer and lived at Breinigsville R. F. D. No. 1.

CHILDREN (6).

581. 1. EDWIN, m. Ellen, dau. of Sam. Rabenold.
582. 2. WILLIAM.
583. 3. CARRIE, m. John Kratzer, Fogelsville.
584. 4. JOHN, single, Phila.

585. 5. ELMER, m. Elsie, dau. of John Rabenold.
 586. 6. MAGGIE P., b. July 25, 1875; d. Oct. 19, 1880.
-

[181] SARAH ELIZABETH (5) WIEAND, d. Oct. 2, 1915; m. Madison Strauss. West End C., Allentown, Pa. Residence, Allentown, Pa.

CHILDREN (6).

587. 1. ALFRED J., m. Christine Huber.
 588. 2. HENRY, m. Rosie Moyer.
 589. 3. NAOMI, m. A. W. Buesch.
 590. 4. HARRY, m. Hattie Reichard, and Agnes Reichard (nee Faringer).
-

[182] BENJAMIN (5) WIEAND, m. Katie McCue. Residence, Philadelphia, Pa.

CHILDREN (6).

591. 1. KATIE.
 592. 2. JENNIE.
 593. 3. CHARLES.
-

[183] JACOB F. (5) WIEAND, b. 1853; d. 1926; m. Eliza Hecker, b. 1852; d. 1925. West End C. Residence, Allentown, Pa.

CHILDREN (6).

594. 1. FLORENCE, m. ——— Nace.
 595. 2. MINNIE, (Millie).
-

[184] ELIZA J. (5) WIEAND, m. George Wasser. Residence, Allentown, Pa.

CHILDREN (6).

596. 1. MARY, m. Adam Noll.
 597. 2. HANNAH, m. ——— Eahler, Williamsport, Pa.
 598. 3. LUCY, single.
 599. 4. CHARLES, b. 1869; d. 1870; West End C.
 600. 5. WILLIAM H., b. 1875; d. 1875; West End C.
 601. 6. ANNIE E., 1884; d. 1885; West End C.
 602. 7. MABEL L., b. 1887; d. 1891; West End C.
 603. 8. FRED F., b. 1879; d. 1891; West End C.
 604. 9. FRANK J., b. 1893; d. 1894; West End C.
 605. 10. MARTHA W., b. 1891; d. 1903; West End C.
 606. 11. HARRISON G., b. 1873; d. 1904; West End C.



[5] Henry Bittner and wife Maria Baer



Jonas Snyder and wife [35] Mary
Bittner, dau. of [5]



[36] Nathan Bittner, son of [5]



Left to right—Standing: [198] Mrs. J. W. Bittner, [631] Harriet Spangler, [199] Harry Spangler.
Sitting: [198] J. W. Bittner, [199] Mrs. Harry Spangler, [200] Howard Bittner,
[36] Mrs. Nathan Bittner, [630] Dorothea Bittner.



[41] Henry Bittner, son of [5] and wife Ellen Benninger



[37] Amandas Bittner, son of [5] and wife Sophia Hausman



[39] Phaon Bittner, son of [5] and wife [95] Lucy Zimmerman, dau. of [20]



[38] William Bittner, son of [5] with 1st wife [306*] Julianna German
and 2nd wife Jane German

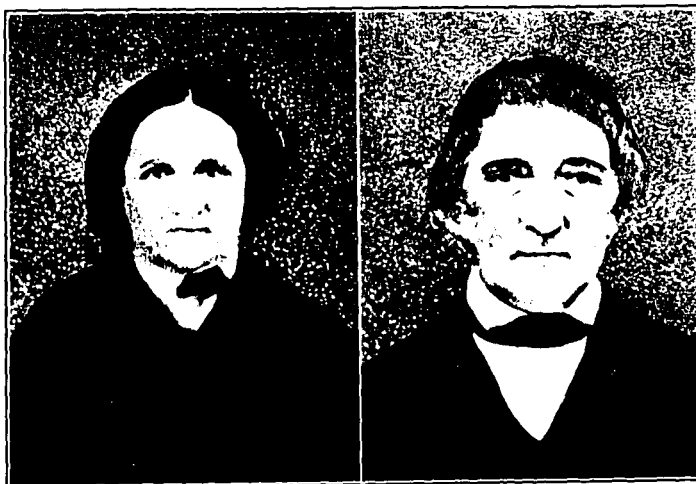

[6] Peter Bittner and wife Catherine Frey



Frank Bachman and wife [53] Sallie Bittner, dau. of [6]



Family of Jacob Bittner, son of [6]. Standing—Left to right: [250] Louisa, Mrs. Owen Queer; [256] Minnie, Mrs. Francis Heil; [257] George Bittner; [255] Chester Bittner; [252] Helena, Mrs. Sam. Hartman; [25-1] Rosa, Mrs. Abra. Patterson. Sitting—Left to right: [251] Messina, Mrs. Owen Hollenbach; [-46] Jacob Bittner; Mrs. Jacob Bittner, nee Kocher; [253] Albert Bittner



Family of Mr. and Mrs. Frank Bittner, son of [6]. Standing—Left to right: [244] Harvey Bittner, [246] Emma Bittner, [242] Calvin Bittner, [245] Charles Bittner, [243] Walter Bittner. Sitting: [240] Oscar Bittner, [45] Frank Bittner, [247] Lansford Bittner, Mrs. Frank, nee Dengler



Family of Mr. and Mrs. Phaon Bittner. Third row—Left to right: [1028] Russell Bittner, [1030] Lawrence Bittner, [1029] Warren Bittner. Second row: [504] Albert Bittner, Mrs. Albert Bittner, [505] Elmer Bittner, Mrs. Elmer Bittner, George Kerschner, [506] Mrs. George Kerschner. Sitting: [145] Phaon W. Bittner, [319] Mrs. Phaon W. Bittner

[185] JAMES (5) WIEAND, buried Union C., Allentown, Pa.
m. ———.

CHILDREN (6).

607. 1. HARRY.
608. 2. MINNIE, Summit Lawn.

[186] HARRISON (5) WIEAND, m. ——— Berger.

CHILDREN (6).

609. 1. DAISY, single, died.
610. 2. SALLIE, single, died.

[187] MARY (5) WIEAND, b. June 18, 1841; d. Oct. 20, 1908, Friederich's C.; m. Owen (5) Bittner [75], Apr. 27, 1841; d. Nov. 14, 1864. O. C.; m. 3 yrs.; m. Elias Andrews, b. Apr. 12, 1820; d. June 18, 1891. For issue of first marriage see Owen [75].

CHILDREN (6).

611. 1. FRANCIS IRVIN, m. Ella Farber.
612. 2. CALVIN, m. Ida Best, Walnutport.

[188] PHAON (5) SNYDER, b. Jan. 16, 1853; d. Oct. 18, 1928; m. Ida Oldt, b. July 1, 1865; a sister of Stella [973*] Lynnville C. Phaon was a farmer and lived for some years near Water Pond School House. Later retired to Krumsville, Berks, Co., Pa.

CHILDREN (6).

613. 1. EUGENE, b. June 27, 1886; d. Feb. 28, 1902. Drowned.
614. 2. HOWARD, m. Laura Schlenker, b. Nov. 27, 1878; d. Feb. 15, 1917.
615. 3. ADAMISSA, b. June 13, 1881; d. Mar. 9, 1924; Grim. C.; m. Chas. Grim.
616. 4. ALICE, m. Edgar Greenawald.
617. 5. MYRL, single.
618. 6. RICHARD, b. May 10, 1898; d. Dec. 12, 1918. Lynn. C.
619. 7. LANSFORD, b. Jan. 7, 1890; d. July 23, 1890.

[189] AMANDA SARAH (5) SNYDER, b. May 7, 1851; d. June 25, 1904; m. Lewis (5) German [308*]; b. Nov. 19, 1848; d. Apr. 6, 1922. N. C. They lived near Water Pond school house.

CHILDREN (6).

620. 1. IDA, m. Owen Bittner [288].
621. 2. CLINTON, m. Annie Weiss, dau. of Edwin.

[190] FRANK B. (5) SNYDER, b. Sept. 1, 1854, m. Susan Wessner. Frank became the owner of his father's farm near the Lynnville church and occupied the same many years. He now lives retired at New Tripoli.

CHILDREN (6).

622. 1. GRANVILLE, m. Messina Weisner.
 623. 2. MORRIS, m. Katie, dau. of John Bausch.
 624. 3. LILLIAN, m. Andrew Magyar, later Dr. Asher Kriebel.

[191] DR. OWEN (5) SNYDER, d. Nov. 4, 1922; age 62-10-16; m. Amanda S. Hill; now Mrs. Darius Sine of Perkasio, Pa. Owen was a veterinarian and practiced at Lehighton. He had a very successful career.

No issue.

[193] ALICE SABILLA (5) BITTNER, b. Apr. 30, 1861; m. Henry Hausman, son of Nathan, b. Jan. 21, 1858; d. Sept. 28, 1909. N. C. Nathan is a brother of John, see [37]. Residence: Allentown, Pa.

CHILDREN (6).

625. 1. ELLEN, m. Elmer Scheirer.
 626. 2. ELVIN N., m. Jane Bailey.
 627. 3. BIRDIE, m. Bertollett (5) Werley [537*].

[196] MOSES NATHAN HENRY (5) BITTNER, b. Sept. 4, 1869; m. Martha Dengler, dau. of Elias and Angelina, nee Henry. Moses lives near Water Pond. The township line between Lynn and Heidelberg passes through the house. The farm was owned at one time by John Peter and wife Salome, nee Werley [55*]. They have:

CHILD (6).

628. 1. DAISY, m. Fred Hunsicker.

[198] REV. JACOB HARVEY WEBSTER (5) BITTNER, b. June 18, 1882; m. Carrie Amelia Rauch, b. Sept. 24, 1885. The ancestry on Mr. Bittner's maternal side follows: Hettie Schaadt [36], dau. of Benj. Henry (and wife Eliza Amanda Mickley, dau. of Joseph Mickley and wife Catherine Miller)—son of Henry C. Schaadt, b. Mar. 30, 1796; d. Oct. 26, 1869; (and wife Magdalena Knauss, b. Feb. 15, 1803; d. Mar. 1, 1888)—son of Johannes

Schaadt, b. Oct. 14, 1760; d. Mar. 23, 1829 (and wife Elizabeth Clader, b. Mar. 9, 1761; d. Oct. 2, 1829)—son of Johannes Schaadt, b. 1724; d. 1777 (and wife Elizabeth Catherine ——) —son of Conrad Schaadt, b. 1683; d. 1747 (and wife Anna Catherine ——, b. 1684); who was the pioneer, probably from Wurtenburg, Germany. Arrived in Phila., Aug. 27, 1733, on the ship Eliza.

Mr. Bittner was born in Lowhill twp; worked on his father's farm; at the age of 18 he came to Allentown. He attended the American Business College, from which he was graduated in 1901. In the fall of 1902 he entered the Muhlenberg preparatory school and in the fall of 1903, he entered Muhlenberg College and was graduated in the spring of 1907. Entered the Mt. Airy Theological Seminary at Philadelphia in the fall of 1907 and was graduated in May of 1910. He was ordained a minister of the Gospel, May 22, 1910; by the Ministerium of Penna., in old St. John's Church, 4th and Race Sts., Phila. He served the Bricker-ville Parish in Lancaster Co., from 1910 to 1914. Since Nov. 2, 1914, he has been the pastor of St. John's Lutheran Church, Kutztown, Pa. He received the degree of A. M. from Muhlenberg College in 1910.

Mrs. Bittner was graduated from the Allentown High School, Class of 1902, following which she pursued a course in music at Cedar Crest College. For a number of years she taught music. Mrs. Bittner is the only child of Leon Rauch, b. Sept. 25, 1853; d. June 24, 1903; bur. W. E. C., Allentown; (and Amelia nee Knerr, b. Aug. 21, 1860; d. Feb. 21, 1918)—son of Jonas Rauch, b. Mar. 20, 1819; d. May 21, 1887; and wife Maria known as Polly, nee Kuhns, b. May 1, 1820; d. Sept. 17, 1891; bur. Jordan Ref. C.—(see Lichtenwalner Family History)—son of Heinrich Rauch, b. Mar. 15, 1786; d. Nov. 18, 1838; married Dec. 18, 1810, to Maria Shumacher, b. Jan. 26, 1788; d. Oct. 25, 1838. They lived to the side of Claussville, Lowhill Township, on the road leading to Fogelsville; bur. Fogel. C.

On the maternal side, Amelia, the mother of Mrs. Bittner, was a dau. of Aaron Knerr, b. 1830; d. 1888; (and wife Polly Herber, sister of Levi [515*] and mother of Edwin [298*]). b. Sept. 7, 1840; d. Oct. 1920) bur. Morganland C.—son of John Daniel Knerr (and wife Betz Shifferstein)—son of John

Knerr (and wife, Catherine Hartman)—son of Abraham Knerr, b. 1714; (and wife Maria Eva ———); who was the pioneer and probably came from Germany.

CHILDREN (6).

629. 1. JACOB LUTHER, b. Sept. 24, 1915; d. Jan. 22, 1916.
630. 2. DOROTHEA CAROLYN, b. Apr. 30, 1923.

[199] MABEL REMITA (5) BITTNER, b. Jan. 15, 1884; m. Harry Spangler. Mr. Spangler is a machinist. They live in Allentown, Pa.

CHILD (6).

631. 1. HARRIET ANNETTE, b. Aug. 12, 1910.

[204] OLIVER FRANKLIN (5) BITTNER, b. Jan. 4, 1871; m. Sadie Kuhns, died; m. Martha Wehenmeyer, b. Mar. 15, 1872; d. June 24, 1925. Mauch Chunk C. Residence: Pleasant Corner, Carbon Co., Pa.

CHILDREN (6).

632. 1. STANLEY, m. Helen Hatch.
Second Marriage.
633. 2. ALFRED, single, Allentown, Pa.

[205] HARRISON RICHARD (5) BITTNER, b. Apr. 8, 1873; m. Amanda Louisa Kasten of E. Mauch Chunk. Residence: Gulph Mills, Bridgeport, Pa.

CHILDREN (6).

634. 1. EDITH, b. Jan. 11, 1899; d. Aug. 26, 1901.
635. 2. RICHARD, m. Eula Wotring.
636. 3. JOSEPH, m. Marion, dau. of Frank Erb.
637. 4. MARY, m. Ray Hahn.
638. 5. EMILY, single.

[206] VICTOR LLEWELLYN (5) BITTNER, b. Aug. 16, 1875; m. Cora Desch. Residence: Pleasant Corner, Carbon Co., Pa.

CHILDREN (6).

639. 1. VIRGINIA, b. Oct. 23, 1898; d. Aug. 11, 1900.
640. 2. Infant, b. Apr. 8, 1896; d. Apr. 11, 1896.

[207] OSCAR (5) BITTNER, b. Feb. 16, 1878; m. Laura Rader. Residence: 13701 249th St., Rosedale, Long Island.

CHILDREN (6).

641. 1. MARGARET, received M.A. at Columbia in 1930.
642. 2. GEORGE.

[210] TEVILLIA (5) BITTNER, b. Mar. 11, 1874; d. Nov. 5, 1922; m. Granville (6) Herber [1177*], b. June 7, 1872; d. Feb. 11, 1918. N. C.

CHILD (6).

643. 1. WILBUR, m. Emma Frey.

[211] ELLEN (5) BITTNER, m. Charles Beck, son of Frank [347*]. Mr. and Mrs. Charles Beck received the homestead of his father at Bittner's Corner. The Lowhill postoffice was kept at this place for many years.

CHILDREN (6).

644. 1. ELWOOD, m. Helen Merkel.
645. 2. RALPH, d. Feb. 24, 1914; aged 2-7-26.

[212] LOUISA (5) BITTNER, m. Richard Diehl. For years they occupied his father, Lucingus Diehl's farm, at Claussville. They now live at Orefield, Pa.

CHILDREN (6).

646. 1. HELEN, m. Melville Lacky.
647. 2. MABEL, m. Irvin Dietrich.

[216] CARRIE (5) BITTNER, m. Harry Saeger. Mr. Saeger is a partner with his brother in the plumbing business. They are operating under the firm name of Saeger Brothers. Residence: Franklin and Turner Sts., Allentown, Pa.

CHILD (6).

648. 1. ISABELLE.

[217] IRVIN (5) BITTNER, b. Nov. 22, 1870, m. Cora, dau. of Thos. and Hattie (nec Link) App. Irvin is the proprietor of the Bittner House at Walnutport, which for many years was conducted by his father. They had:

CHILD (6).

649. 1. WILBUR, b. Nov. 19, 1893; d. July 2, 1909.

[218] ALBERT F. (5) BITTNER, b. Mar. 17, 1881, m. Mamie Henritzky, b. Sept. 2, 1880. Mr. Bittner is in the silk manufacturing business and lives at Slatington, Pa. They have:

CHILD (6).

650. 1. PAUL, b. Feb. 10, 1908.

[220] OSCAR (5) HENSINGER, b. Aug. 26, 1868, m. Mantana Weiss, dau. of David [386*], b. Jan. 6, 1872; d. Nov. 28, 1920. He received the homestead at Lyon Valley and farmed the same for some years. He now lives retired at the same place.

CHILDREN (6).

651. 1. FRANCIS, m. Ella Wert.
 652. 2. WARREN, m. Verna Snyder.
 653. 3. EDNA, m. Robert Klotz.

[221] PETER (5) HENSINGER, m. Lillian Weiss, dau. of Lafayette [385*]. In his early life, Peter operated the store at Lyon Valley. He moved to Allentown about 1900 and is now in the real estate business. They had twins, Sept. 13, 1902, which died a few days later.

[223] EMMA (5) HENSINGER, m. Arthur Rex, son of David. They live in Allentown, and have:

CHILD (6).

654. 1. HELEN.

[224] LILLIAN M. (5) BITTNER, b. Mar. 15, 1870, m. Arthur A. Queen, b. 1872; d. 1925. Mrs. Queen lives at Slatington, Pa.

CHILDREN (6).

655. 1. FLOYD H., m. Mamie Wehr.
 656. 2. HAROLD A., b. May 5, 1898.
 657. 3. ROY A., m. Morfydd Davis.
 658. 4. GUY A., b. Dec. 31, 1894; d. Mar. 2, 1895.

[225] ANNIE (5) BITTNER, b. Sept. 17, 1871; d. Apr. 2, 1897, m. John M. Balliet. Lived at Slatington, Pa.

CHILDREN (6).

659. 1. HENRY J., Dec. 8, 1891; m. Blodwen Owens.
 660. 2. IRENE ELLEN, b. Dec. 3, 1893; d. Jan. 1, 1902.

[230] EMMA (5) GERMAN, died, 1928, Nazareth C.; m. William German. Residence: Patterson, N. J.

CHILD (6).

661. 1. FRED, m. Hilda Keath.

[231] OLIVER (5) GERMAN, b. Apr. 3, 1878, m. Jennie Flyte. Oliver is the proprietor of the Eagle Hotel at Slatington, Pa.

CHILD (6).

662. 1. GUY, Dec. 29, 1910.

[232] CHARLES (5) GERMAN, bur. at Stone Church, Northampton Co., m. Cora Bilheimer.

CHILD (6).

663. 1. HILDA, nurse, St. Luke's Hospital, Bethlehem, Pa.

[233] ROBERT (5) GERMAN, m. Cora Miller, b. Nov. 9, 1884; d. Apr. 24, 1908; Slat. C.; m. Ida Koch. Residence: Allentown, Pa. Children of first marriage.

CHILDREN (6).

664. 1. STELLA, m. Osborn Spenser.

665. 2. IRENE, m. Wm. Rice.

[234] DAISY (5) GERMAN, b. Nov. 6, 1884; m. Herbert Kohler; d. Oct. 10, 1929; Fairview C. Slat., Pa. Residence: Allentown, Pa.

CHILD (6).

666. 1. TRUMAN, b. Dec. 8, 1904; d. Mar. 11, 1907; Fairview C., Slat., Pa.

[236] GRANVILLE (5) BITTNER, b. Mar. 13, 1871; d. Dec. 19, 1927; m. Emma (6) Bittner [521], b. Sept. 18, 1868. Granville was a farmer and at the time of his death lived near Newside, Lehigh Co., Pa. It is interesting to note that the names of the fathers of both Mr. and Mrs. Bittner were Reuben Bittner, see [44] and [156].

CHILDREN (6).

667. 1. CARRIE, m. Amandas Everett.

668. 2. HELEN, m. Charles Wert.

669. 3. FLORENCE, m. Fred Sell.

670. 4. IVA, m. Clinton Geiger.

671. 5. STELLA IRENE, b. Feb. 28, 1901; d. Apr. 22, 1901; N. C.
 672. 6. Infant, May 16, 1903; N. C.
 673. 6. ARTHUR, infant, died. N. C.

[237] MAGGIE (5) BITTNER, m. Cyprian Kressley. Mr. Kressley is a farmer and occupied the homestead in Lowhill tp. near Scheirer's School. Cyprian is a bro. of Alvin [270]. They live retired at Schnecksville, Pa.

CHILDREN (6).

674. 1. LILLIAN, m. Norman Roth.
 675. 2. CLAYTON, m. Helen Wehr, [1264*].
 676. 3. VERNA I., b. Mar. 1, 1898; d. Nov. 19, 1918; N. C.; m. Ernest Knecht.
 677. 4. ERNEST, d. Feb. 13, 1926; age 20-6-7. N. C.

[238] HARVEY (5) BITTNER, b. Feb. 25, 1877, m. Beulah Nagle. They live at Newside, Lehigh Co.

CHILDREN (6).

678. 1. EARL, m. Elberta Rex. [791].
 679. 2. PAULINE, m. Mark Hamm.
 680. 3. LILLIAN.
 681. 4. FRANCES.

[240] OSCAR (5) BITTNER, m. Ellen Adam. He is a farmer and lives near Sweitzer, Weisenburg Tp., Lehigh Co.

CHILDREN (6).

682. 1. ASTER, m. Nora Eck.
 683. 2. CLAUDE, m. Edna Werley [699*].
 684. 3. RALPH, m. Lila Haas.
 685. 4. PEARL, m. Morris (6) Werley [607*].
 686. 5. EDLA, m. Alvin Hoffman.
 687. 6. PAUL, m. Hattie Lintz.
 688. 7. RAMEN, b. Nov. 4, 1903; d. Feb. 18, 1904; N. C.
 689. 8. CLARENCE, b. June 3, 1891; d. Aug. 21, 1891; twin; N. C.
 690. 9. LILLIE H. C., b. June 3, 1891; d. Aug. 16, 1891; twin; N. C.
 691. 10. EARL W., b. June 22, 1899; d. Nov. 16, 1899; N. C.
 692. 11. MATTIE, b. Oct. 23, 1900; d. Dec. 18, 1900; N. C.
 693. 12. Infant, May 12, 1902; N. C.
 694. 13. Infant, Jan. 1, 1912; N. C.

[242] CALVIN (5) BITTNER, m. Martha (5) Hensinger
[222]. Mr. and Mrs. Hensinger live at Lyon Valley, Lehigh Co.

CHILDREN (6).

695. 1. ESTELLA.

696. 2. NORMAN C., b. June 7, 1905; d. Oct. 16, 1906.

[244] HARVEY (5) BITTNER, m. Esther Sittler. They live
in East Allentown.

CHILDREN (6).

697. 1. RUTH, nurse.

698. 2. FLORENCE, b. Dec. 25, 1909; d. Nov. 26, 1926; Green. C.

699. 3. HAROLD.

700. 4. ESTHER.

701. 5. EDGAR, died.

702. 6. Died.

703. 7. Died.

[246] EMMA L. (5) BITTNER, m. James Ross, bro. George
[292]. They live in Allentown.

CHILDREN (6).

704. 1. CHARLES.

705. 2. PAUL.

[247] LANSFORD (5) BITTNER, m. Mabel Reinhart. They
live in Allentown.

CHILD (6).

706. 1. NAOMI.

[250] ANNA LOUISA (5) BITTNER, b. Aug. 27, 1854; d. Sept.
11, 1905; m. Owen Queer; b. Jan. 21, 1852; d. Nov. 18, 1916.
Green. O. C., Allentown. Mr. Queer was a carpenter.

CHILDREN (6).

707. 1. FRANK A. R., m. Katie J. Diehl, and Mabel Jacoby.

708. 2. JESSIE, m. Sue Kershner, and Lulu Whitmer.

709. 3. HENRY, m. Emma Rahn.

710. 4. ANNIE, m. Marcus Miller.

711. 5. ESTELLA, m. Wm. Sohland.

712. 6. CHARLES, m. Emma Leonard.

713. 7. MAGGIE J., b. June 3, 1875; d. Feb. 10, 1901; Green. O. C.

714. 8. LAURA, m. Eugene Kuhns.

[251] MESSINA (5) BITTNER, b. June 20, 1852; d. Sept. 17, 1909; m. Owen Hollenbach, b. Aug. 10, 1847; d. Aug. 31, 1929. N. Greenwood C. He was a farmer in Lowhill tp. in about 1900 he retired and moved to Allentown. See [103*] & [443*].

CHILDREN (6).

- 715. 1. LILLIE, m. Enderson Warmkessel.
- 716. 2. EMMA, m. Robert Wetherhold.
- 717. 3. CHARLES, m. Stella Holben.
- 718. 4. CLAUDE, m. Ella Hendricks.

[252] HELENA (5) BITTNER, b. Dec. 17, 1859, m. Reuben Kressley, b. Oct. 4, 1853; d. Nov. 16, 1897. Lowhill C.; m. Edwin B. (5) Snyder [99], b. Sept. 24, 1843; d. June 26, 1905. Heidel. C.; m. Samuel Hartman, b. June 23, 1869. Residence: Allentown, Pa.

CHILDREN (6).

- 719. 1. EDNA KRESSLEY, m. William Kerschner.
- 720. 2. ELLEN HARTMAN, m. Luke Laudenslager.

[253] ALBERT (5) BITTNER, b. Mar. 9, 1862, m. Jane S. (5) Krause [295*], June 30, 1859. Albert was a farmer, and lives now retired at Trexlertown, Pa.

CHILDREN (6).

- 721. 1. FRED, b. Dec. 18, 1866.
- 722. 2. SALLIE, m. Ed. Haas.
- 723. 3. GERTRUDE, m. Martin Kuhns.
- 724. 4. ANNE, m. Robert Stump.

[254] ROSIE (5) BITTNER, b. Oct. 25, 1866, m. Abraham Patterson, b. Apr. 3, 1861. They reside at Weatherly, Pa.

CHILDREN (6).

- 725. 1. MAUDE, b. Sept. 15, 1888; m. H. Fred Wanner, b. Aug. 17, 1883.
- 726. 2. ROBERT, m. Murrula Eck.

[255] CHESTER (5) BITTNER, b. Sept. 25, 1864; d. Apr. 9, 1898, m. Ida (6) Herber [1178*], b. Dec. 13, 1866; d. Nov. 19, 1892; m. Clara Angstadt. He lived in Allentown and had issue only with his first wife, Ida.

CHILD (6).

727. 1. LILLIAN J., b. July 24, 1889; d. Nov. 28, 1894.
-

[256] MINNIE (5) BITTNER, m. Francis Heil. They reside at 16th and Liberty Sts., Allentown, Pa.

CHILDREN (6).

728. 1. STANLEY, m. Carrie Hamm.
729. 2. WILMER, single.
-

[257] GEORGE (5) BITTNER, m. Ella Stern. They are living on the homestead, Weisenburg twp.

CHILD (6).

730. 1. VERNA, m. Peter O. Snyder.
-

[258] ALVIN (5) BITTNER, b. June 10, 1865; d. Sept. 3, 1927, N.C.; m. Louisa Shoemaker, dau. of Daniel. They lived in Lowhill Tp. He served the township as constable and as supervisor for a number of years.

CHILDREN (6).

731. 1. IDA, m. Fred Peters, son of Jeremiah.
732. 2. WILLIE, m. Mabel Peters.
-

[259] HENRY H. (5) BITTNER, b. Apr. 4, 1869; d. Nov. 17, 1923, Lowhill C.; m. Mary, dau. of Wilson Hartman, b. Mar. 11, 1873. He lived on the Hartman homestead, and farmed the same until his death.

CHILDREN (6).

733. 1. ELMER W., b. Sept. 10, 1893; d. Jan. 5, 1894.
734. 2. ELSIE, m. Tilghman Snyder.
-

[261] ADAMISSA C. (5) BITTNER, b. Oct. 20, 1870; d. Apr. 30, 1917; m. William Otto. Residence: Allentown, Pa.

CHILD (6).

735. 1. MARY, m. Percy, son of Jere. Peters.
-

[262] MORRIS (5) BITTNER, m. Birdie, dau. of Hiram Schaeffer. Residence: New Tripoli, R. 2, Pa.

CHILDREN (6).

- 736. 1. VIOLA, m. Geo. Snyder.
- 737. 2. FRANKLIN, single.
- 738. 3. ELVIN, single.
- 739. 4. DOROTHY, single.
- 740. 5. MABEL, single.
- 741. 6. ANNIE, single.
- 742. 7. HELEN, single.
- 743. 8. PAULINE, single.

[263] AARON (5) BITTNER, b. Aug. 2, 1853, m. Aquilla Moyer, b. July 18, 1854; d. July 9, 1909; Blue Church C.; m. Lucy Seibert, b. Sept. 13, 1860. Residence: Emaus, Pa.

CHILDREN (6).

- 744. 1. ELDA, m. Oscar Reichenderfer.
- 745. 2. CLINTON, b. Nov. 25, 1875; d. — 1898; Blue Church C.
- 746. 3. IDA, m. Oliver Sterner.
- 747. 4. ELMER, m. Ida Reichenderfer.
- 748. 5. ROBERT, m. Mary Stauffer.
- 749. 6. ANNIE, m. Howard Kratzer.
- 750. 7. SOLON, m. Pearl Eisenhart.
- 751. 8. FLOSSIE, m. Milton Heil.
- 752. 9. HELEN, m. Wimbud Frock.
- 753. 10. FLORENCE JANE, m. Raymond Schantzenbach.
- 754. 11. ROSIE, b. June 28, 1900; d. 1909; Blue Church C.
- 755. 12. RALPH, b. Oct. 21, 1896; d. — 1912; Blue Church C.

[264] JAMES (5) BITTNER, b. May 30, 1857; d. Jan. 11, 1914; m. Jane Kunkle; d. Feb 23, 1928; age 69 —; Fairview C. Lived in Allentown, Pa.

CHILDREN (6).

- 756. 1. WALTER, m. Laura Miller.
- 757. 2. EDNA, m. Eugene Lester.
- 758. 3. EVA, b. Sept. 8, 1886; d. Feb. 7, 1921; Fairview C.

[266] ROSIE (5) BITTNER, m. Wilfred Herman. Residence: Wescoesville, R. F. D. 1. (Chapman's, Pa.)

CHILDREN (6).

- 759. 1. ELSIE, m. John Kemmerer.
- 760. 2. WILFRED, JR., m. Bertha Hoffman.

761. 3. HARRY, m. Mamie Derr.
 762. 4. LILA, m. Irvin Spohn.
 763. 5. CLINTON, m. Helen Bennicoff.
 764. 6. HOMER, m. Pearl Schlicher.
 765. 7. JAY, single.

[267] MANTANA (5) BITTNER, b. Dec. 5, 1867; m. Charles Reichenderfer. Charles is the father of Oscar [744] and Ida [749]. Residence: Allentown, Pa.

CHILDREN (6).

766. 1. FRED J. CHAPMAN, m. Carrie Briner.
 767. 2. FRANCES, m. James Robert Lavenburg.
 768. 3. AQUILLA MINERVA, b. Dec. 7, 1895; d. July 12, 1899.

[269] EMMA (5) BITTNER, b. May 17, 1859; m. Alvin Frey. Residence: Cetronia, Pa.

CHILDREN (6).

769. 1. MABEL, m. Edwin Lichtenwalner.
 770. 2. BEULAH, m. Harry Lichtenwalner.

[270] ELLA (5) BITTNER, m. Alvin Kressley. Residence: Allentown. Alvin is a bro. of Cyprian [237].

CHILDREN (6).

771. 1. VERDI, m. Charles Fenstermaker, and Oscar (5) Werley, [541*].
 772. 2. HALLIE, m. Leroy Morey.
 773. 3. CLISTIA, single.

[271] GEORGE (5) REX, b. Nov. 8, 1851; d. July 5, 1919; Jor. Luth. C.; m. Jennie Reinhold. Residence: Allentown, Pa.

CHILDREN (6).

774. 1. ROBERT S., m. Teckla Koenig.
 775. 2. EDNA M.
 776. 3. IRENE K.
 777. 4. HARRY L.
 778. 5. BERNADEAN D. M.
 779. 6. Infant, died.

[272] MARY (5) REX, m. Alfred Resch. Residence: Cetronia, Pa.

CHILDREN (6).

780. 1. GRANVILLE.
 781. 2. LILLIAN.
 782. 3. MABEL.
 783. 4. CHARLES.
-

[273] HENRY (5) REX, m. Emma Heintzelman. Residence: Orefield.

CHILDREN (6).

784. 1. EDNA, b. Oct. 29, 1893; d. Aug. 18, 1894; Jordan Luth. C.
 785. 2. HATTIE.
 786. 3. PAUL.
-

[274] MANTANA (5) REX, m. Ephraim Henninger. Residence: Fogelsville, Pa.

CHILDREN (6).

787. 1. STELLA, m. Clarence (6) Krause [908*].
 788. 2. ESTHER.
-

[275] JOHN CHARLES (5) REX, m. Cora Geiger. Residence: Orefield, Pa.

CHILDREN (6).

789. 1. STELLA, m. Stanley Reinert.
 790. 2. ELMER, m. Grace Schmoyer.
 791. 3. ALBERTA, m. Earl Bittner [678].
-

[277] SARAH (5) REX, b. July 19, 1853; d. June 2, 1900; m. Benjamin Delrymple, b. Oct. 21, 1848; d. Feb. 26, 1898. Jordan Luth. C. Mr. Delrymple is the originator of peach orchards in Penna., having brought the idea with him from New Jersey.

CHILDREN (6).

792. 1. FRANK, m. Surie Roth.
 793. 2. LILLIE, m. William Gackenbach.
 794. 3. MAY, died single, Jordan Luth. C.
 795. 4. JOHN, m. Edith (5) Werley [540*].
 796. 5. MABEL, single.
 797. 6. JENNIE, b. Feb. 4, 1877; d. Oct. 28, 1896; Jordan Luth. C.
 798. 7. MINNIE M., Oct. 26, 1880; d. Sept. 7, 1900; Jordan Luth. C.

[278] ADAM (5) BITTNER, b. Sept. 12, 1861; m. Diana Wisser, d. Aug. 3, 1903; age 42 yrs. 6 mo. He was a farmer in Lowhill Tp., for some years and later moved to near Schoenersville where he continued same. Here Mrs. Bittner died and is buried in Schoenersville Cemetery.

CHILDREN (6).

799. 1. JENNIE, m. Granville Baer.
 800. 2. DORA, m. Alvin J. Danner.
 801. 3. ROBERT, m. Millie Adam.
 802. 4. PEARL, m. Samuel Rodger.
 803. 5. CHARLES, m. Jennie Rodger.
-

[279] ALICE SARAH (5) BITTNER, b. June 16, 1862; d. Nov. 25, 1921; N. C.; m. Elias Milhouse; m. Thomas Hausman, b. Feb. 11, 1864; d. May 16, 1907; N. C. Thomas was a son of Phaon and G. son of Nathan, and bro. of James [545]. Residence near Water Pond school house.

CHILDREN (6).

804. 1. LIZZIE MILHOUSE, m. Wilson Snyder.
 805. 2. DAISY MILHOUSE, m. Lewis Hollenbach.
 806. 3. GERTRUDE HAUSMAN, m. Llewellyn Wertman.
 807. 4. EVA HAUSMAN, m. Robt. Wertman.
-

[281] ELBY (5) BACHMAN, b. Oct. 1880; m. Lillian Geiger. Residence, 238 West St., Allentown, Pa.

CHILDREN (6).

808. 1. FRANKLIN.
 809. 2. EDNA.
-

[282] JAMES (5) BACHMAN, b. Sept. 24, 1886; m. Lizzie Bennicoff. James was born in Heidelberg Tp.; is now living in Allentown and the owner and proprietor of a grocery store, 17th and Union Sts. They have no issue.

[283] MANTANA (5) DENGLER, b. Feb. 17, 1865; d. Jan. 21, 1910; N. C.; m. David E. Folk, b. Oct. 13, 1863.

CHILDREN (6).

810. 1. CHARLES D., b. May 16, 1894; d. Dec. 6, 1897; N. C.
 811. 2. ALVIN, b. Jan. 9, 1896.

[284] JANE (5) DENGLER, d. June 27, 1925; age 62-4-3; N. C. m. Frank Kressley [349*], b. Dec. 1, 1865. Residence: Kressley's Machine Shop, near Lyon Valley.

CHILDREN (6).

- 812. 1. CLARA, b. Nov. 15, 1884; d. Nov. 19, 1900; m. Melanchton Haas.
- 813. 2. ELMER, m. Ida (6) Werley [945*].
- 814. 3. OLIVER, m. Lillian (6) Snyder [1075*].
- 815. 4. WILMER, m. Elda Hunsicker.
- 816. 5. KATIE, m. Charles Fries.
- 817. 6. ARTHUR, m. Helen Gehringer.
- 818. 7. ELLA, m. Clarence Kistler.
- 819. 8. MABEL, m. L. James (6) Werley [943*].

[285] HENRY (5) DENGLER, b. May 17, 1871; m. Martha McFarland, b. May 13, 1878.

CHILDREN (6).

- 820. 1. CHARLES, single, b. Sept. 4, 1895.
- 821. 2. MABEL, b. Jan. 29, 1908; m. Luther Brobst.
- 822. 3. JOHN, b. Dec. 30, 1910.
- 823. 4. ELLA MAY, b. July 15, 1894; Sept. 17, 1894; N. C.

[286] DANIEL (5) BITTNER, b. Mar. 4, 1867; m. Sarah L. Gehringer, b. Oct. 9, 1866; d. Feb. 8, 1922; N. C.; m. Ida Wagaman (Mrs. Ida Snyder). There is no issue in second marriage. Residence: Lynnport, Pa.

CHILD (6).

- 824. 1. OSVILLE, m. Mary Loch.

[287] SARAH (5) BITTNER, m. Oscar Leiby, b. Mar. 7, 1861; d. Feb. 14, 1913; N. C.

CHILD (6).

- 825. 1. EDNA, b. Mar. 21, 1899; d. Aug. 24, 1899; N. C.

[288] OWEN (5) BITTNER, m. Ida M. A. (5) German [620], b. Aug. 8, 1873; d. Mar. 19, 1903; N. C.; m. Magdalena (5) Bittner [260]; b. Sept. 26, 1874; d. June 14, 1924; N. C. Issue two children by first marriage. No issue by sec. marriage. After the second marriage, Geo. and Wilson Long were legally adopted. Owen was a farmer in Lowhill and lived near Lyon

Valley at the time of his second wife's death.

CHILDREN (6).

826. 1. HERBERT, m. Jessie S. Best.
827. 2. Infant son, Aug. 2, 1898.

[289] AMANDAS (5) BITTNER, b. Dec. 17, 1874; m. Annie (6) Werley [695*], b. Jan. 22, 1880. Graduated at Keystone State Teachers College, Kutztown, and American Commercial School. Taught school. Now a traveling salesman for Hunsicker Tobacco Co. [108]. Residence: Allentown.

CHILDREN (6).

828. 1. BEATRICE, (nurse), Allentown, Pa.
829. 2. ERMA, m. Charles Klein.

[290] FRANK (5) BITTNER, m. Hattie Neff. Occupation, farmer in Weisenburg Tp.

CHILD (6).

830. 1. WARREN.

[291] ALBERT (5) BITTNER, b. Oct. 13, 1874; d. Mar. 4, 1926; N. C.; m. Ida Hahn. Occupation: Farmer on the Homestead, near Weisenburg Church.

CHILDREN (6).

831. 1. HOWARD, single.
832. 2. FRIEDA, m. Clifford Heintzleman.
833. 3. CHARLES, m. Hilda Rinker.
834. 4. FLOYD.
835. 5. RUSSELL.

[292] EMMA (5) BITTNER, m. George Ross, brother of James [246]. Mr. Ross lives near Sweitzer. He is a veteran school teacher. A Lutheran by conviction; he has served his church well. The writer recalls Mr. Ross serving as superintendent of Sunday School at the Weisenburg Church, when as a boy he attended its services. He has been serving since as its superintendent. On numerous occasions he served his church as a delegate to Synod. They had

CHILD (6).

836. 1. EDNA MAY, b. Feb. 21, 1898; d. Sept. 18, 1898; N. C.

[293] MABEL (5) BITTNER, m. Warren Loch. Residence: New Tripoli, R. 1, Pa.

CHILDREN (6).

- 837. 1. CARL, single.
- 838. 2. WILLARD, single.
- 839. 3. ALLEN, single.

[297] AMANDAS (5) BITTNER, b. Sept. 24, 1864; d. Apr. 2, 1919; Phil. C.; m. Ella Hildenbrand, b. Sept. 13, 1867; d. July 29, 1918; Phil. C. Residence: Philipsburg.

CHILDREN (6).

- 840. 1. MILDRED, m. Carl Wyker.
- 841. 2. CHESTER, m. Mary Hulsizer.
- 842. 3. LESLIE, b. Mar. 26, 1891; d. Feb. 2, 1920.
- 843. 4. BLANCHE, m. Edmund O. Wilson.
- 844. 5. LAURA, m. Carl Colburn.
- 845. 6. BEATRICE, m. Wheeler Decker.
- 846. 7. RAYMOND, m. Edna Heitzman.
- 847. 8. HAROLD, single.

[299] LAURA (5) BITTNER, b. Nov. 14, 1866; d. May 5, 1927; m. Alfred Protzman. Residence: 47 Evelyn Ave., Philipsburg, N. J.

CHILDREN (6).

- 848. 1. FRIEDA, m. Lloyd Koch.
- 849. 2. RALPH, m. Helene Bellis.
- 850. 3. DANIEL RUSSELL, d. May 29, 1904; age 13 years.

[300] LIZZIE (5) BITTNER, b. Feb. 23, 1870; m. Raymond Harold Godley, b. June 3, 1873. Residence: 533 Lake St., Ash-tabula, Ohio. One son Kenneth, b. June 19, 1897; d. Sept. 1, 1900, is buried at Easton, Pa.

CHILDREN (6).

- 851. 1. ELIZABETH V., m. W. C. Thompson.
- 852. 2. MARGARET E., m. Neil Payne.
- 853. 3. DOROTHY ETHEL, b. Mar. 18, 1905.
- 854. 4. ELLEN LAURA, b. Jan. 2, 1907.

[301] WILLIAM (5) BITTNER, b. June 26, 1862; d. May, 1900; m. Barbara Weller. Buried, Harmony C., N. J.

CHILDREN (6).

855. 1. PHAON, m. Florence Lutz, Philipsburg, N. J.
 856. 2. JOHN, m. Mary Snyder.
 857. 3. LLOYD, m. Mabel Bigley.

[304] ELLA (5) FRITZINGER, m. Solomon Walbert. Residence: Wescoesville, R. F. D., Pa.

CHILD (6).

858. 1. IRVIN.

[305] EMMA (5) FRITZINGER, m. Alfred Baer. Residence: Wescoesville, R. F. D., Pa.

CHILD (6).

859. 1. HERBERT.

[308] FRANK D. (5) HARTMAN, m. Mamie, dau. of Zacharius Boyer. Frank was a member of the firm of Hartman & Lanche Music House, Allentown, Pa. He lives retired.

CHILDREN (6).

860. 1. FREDERIC, m. Florence Pohl.
 861. 2. ESTHER, single.

[312] HENRIETTA (5) CORRELL, b. Sept. 27, 1862; m. Alvin Breyman, b. Oct. 2, 1855. Residence: Tiffin, Ohio.

CHILD (6).

862. 1. LULA, b. July 7, 1881; m. Alton Drinkwater.

[314] ANNA (5) CORRELL, b. Nov. 2, 1873; m. Harry Glick, b. Nov. 26, 1871. Live at 1614 Walnut St., Allentown, Pa.

CHILD (6).

863. 1. FRANCIS, b. Feb. 29, 1908. Studying at Jef. Med.

[315] HARRY (5) CORRELL, b. Mar. 9, 1878; m. Mae Loux, b. Sept. 25, 1880. Occupation: Oculist, 415 N. 7th St., Allentown.

CHILD (6).

864. 1. RUTH, b. Aug. 9, 1905.

[321] JAMES (6) SNYDER, b. Nov. 17, 1856; m. Annie (6) Smith [565*], b. May 11, 1866; d. Oct. 28, 1895; N. Tripoli C.;

m. Cora Sell, dau. of John Sell, b. Mar. 10, 1875; d. June 12, 1905;
Heidel. C. James lives near Jordan, Lehigh Co.

CHILDREN (7).

First Marriage.

865. 1. WALTER, died, West.
866. 2. HOWARD, single, died.
867. 3. ELSIE, m. Jay Moser.

Second Marriage.

868. 4. RICHARD.
869. 5. ANNIE.

[324] WILLIAM (6) MUTHARD, b. Nov. 16, 1867; m. Ida Sourvine, b. Oct. 12, 1869; d. June 1, 1921; m. Martha Miller. There is no issue in the second marriage. Mr. Muthard is head clerk in the carpet dept. of the Zollinger-Harned Co., Allentown, Pa.

CHILDREN (7).

870. 1. REV. RAY E., m. Bella Harvey.
871. 2. FREDERICK, m. Helen Marshel.
872. 3. ILLIAN, m. Ralph Butz.
873. 4. FLORENCE, m. Miles Fritz, and M. H. Hunsicker.
874. 5. BESSIE, m. E. H. High.

[325] ALICE (6) MUTHARD, b. June 8, 1864; m. Francis Warmkessel. Residence: 636 Tilghman, Allentown, Pa.

CHILDREN (7).

875. 1. NATHAN.
876. 2. MORRIS.
877. 3. CLARENCE L.
878. 4. ANNA, m. Chas. Scheirer.

[326] CHARLES (6) MUTHARD, m. M. Laura Semmel. Residence: Slatington, R. 2, Pa.

CHILDREN (7).

879. 1. GRANVILLE.
880. 2. PHAON.
881. 3. ELLA.
882. 4. TILLIE.
883. 5. CLARA.

[327] FRANK (6) PETERS, b. Sept. 12, 1876, m. M. Minnie Hunsicker, b. May 19, 1880; d. Apr. 21, 1925; Friedens C. Residence, Friedens, Pa.

CHILDREN (7).

- 884. 1. ELDA, m. Victor Geiger.
- 885. 2. MABEL, m. Dewey Lentz.
- 886. 3. HELEN.
- 887. 4. EVA.
- 888. 5. PEARL.

[328] MARTHA (6) PETERS, m. Robert Frederick. Residence: R. F. D. 1, Slatington, Pa.

CHILDREN (7).

- 889. 1. HARVEY, single.
- 890. 2. LILLIE, single.
- 891. 3. CLARA, m. Milton Kern.

[334] FRANKLYN WILLOUGHBY (6) BITTNER, b. Sept. 12, 1867; d. Jan. 29, 1909; m. Kate A. Speck, b. Sept. 22, 1866. Franklyn is bur. in Mt. Lebanon C., Lebanon, Pa.

CHILDREN (7).

- 892. 1. SARAH KATIE, m. I. Paul Jones.
- 893. 2. RUTH ALICE, b. Oct. 1, 1888; d. Nov. 24, 1896. Mt. Leb. C., Lebanon, Pa.
- 894. 3. JOHN PAUL, b. June 22, 1890.
- 895. 4. MARGARET, m. John Hershey.
- 896. 5. MALINDA MAY, b. Apr. 6, 1894; d. Feb. 8, 1896. Mt. Leb. C.
- 897. 6. ELMYRA ESTHER, b. Dec. 4, 1896; m. Ray Moyer.
- 898. 7. LEROY, b. Sept. 25, 1896; d. Oct. 18, 1896. Mt. Leb. C.
- 899. 8. CATHERINE WINIFRED, b. Mar. 25, 1900.
- 900. 9. DANIEL RICHARD, b. Feb. 21, 1904.
- 901. 10. MOSES FRANKLIN, m. Helen Berrier.

[335] EVA (6) BITTNER, b. Feb. 4, 1879; m. Howard Heilman; d. May 31, 1908; Lebanon C., Leb., Pa. Residence: Lebanon, Pa.

CHILDREN (7).

- 902. 1. WILLIAM, m. Pearl Dowhower.
- 903. 2. HARRY, m. Mary Light.
- 904. 3. MARY, m. Morris Payne.

[336] ANNA (6) BITTNER, b. Mar. 19, 1881; d. Dec. 11, 1904. Lebanon C.; m. Walter Seltzer. Residence; Lebanon, Pa.

CHILD (7).

905. 1. JOHN, m. Ethyl ———.

[337] CATHERINE (6) BITTNER, b. Feb. 2, 1883; m. John Mish, b. Apr. 18, 1867. Residence: Lebanon, Pa.

CHILD (7).

906. 1. CLARA LOUISE, b. June 16, 1921.

[341] SARAH T. (6) GREENAWALD, m. James Smith, b. — 1869; d. — 1914; Friedens C.; m. William Lichtenwalner. Residence: Maxatawney, Pa. Occupation: Farmer. All children are by the first marriage.

CHILDREN (7).

907. 1. FLORENCE, m. Chas. Kohler.
 908. 2. ANNA, single.
 909. 3. ALMA, m. Paul Miller.
 910. 4. GEORGE W., b. Feb. 21, 1910; d. Mar. 8, 1910.

[342] ELLEN J. (6) GREENAWALD, d. Dec. 31, 1927; age 54-5-16; m. Elmer Laudenslager, b. 1866; d. 1927. Salisbury C.

CHILDREN (7).

911. 1. MARTIN, m. ———.
 912. 2. ANNIE, m. Paul Barner.

[343] ANNIE L. (6) GREENAWALD, m. John Ebert. Residence: Lynnville, Pa.

CHILDREN (7).

913. 1. IDA, m. Wm. Hartman.
 914. 2. CORA, died.
 915. 3. HENRY, died.

[345] LEPHENUS J. (6) GREENAWALD, m. Daisy L. Mackes. Residence: Scipstown. Occupation: Farmer.

CHILDREN (7).

916. 1. HENRY, m. Helen (7) Smith [1671*].
 917. 2. CLARENCE, single.

918. 3. REBA, single.
919. 4. CEULA, m. Clarence Haas.
-

[346] ROSIE (6) GREENAWALD, m. Edwin Schoedler. Residence: New Tripoli, Pa.

CHILD (7).

920. 1. ROBERT.
-

[347] HENRY J. (6) GREENAWALD, m. Alice Fritzinger. Residence: Lyon Valley, Pa.

CHILDREN (7).

921. 1. EDNA.
922. 2. HELEN, nurse.
923. 3. LESTER.
-

[348] IDA (6) GREENAWALD, m. Howard Wertman. Residence: Claussville, Pa.

CHILDREN (7).

924. 1. LAURA, m. Russell Peters.
925. 2. VERNA.
926. 3. LILLIAN.
927. 4. ROMA.
-

[349] ULYSSES A. (6) GEORGE, m. Valeria Long. Residence: Near Newside, Pa.

CHILDREN (7).

928. 1. MABEL, m. Russell Peters.
929. 2. LUELLA, m. Edwin Kistler.
930. 3. EARL, m. Gladys Handwerk.
931. 4. LEROY, at home.
-

[350] ANNIE (6) GEORGE, m. Alvin Kuntz, b. June 18, 1866; d. Oct. 19, 1918; Indianland C. Residence: 432 E. Washington St., Slatington, Pa.

CHILDREN (7).

932. 1. HARRY, m. Ida Missimer.
933. 2. MINNIE, m. Robert Gross.
934. 3. RAYMOND, m. Asa Williams.
935. 4. HARVEY, m. Alberta Beck.

936. 5. ELLA, m. John Handwerk.
 937. 6. HOWARD J., b. Apr. 21, 1892; d. Apr. 29, 1892.

[351] SARAH (6) BITTNER, m. Joshua Shoemaker, b. 1855; d. 1924; Indianland C. Residence: Indianland, Pa.

CHILDREN (7).

938. 1. MABEL, m. I. E. Daubert.
 939. 2. WILLIAM, m. Maggie Meckes.
 940. 3. LAMEN, m. Beulah Bechtel.
 941. 4. ALVIN, m. Hettie Lentz.
 942. 5. STEPHEN, b. 1894; d. 1920. Indianland C.
 943. 6. ESTHER, m. Fred Eckhart.
 944. 7. JOSHUA, m. Hazel Eckhart.
 945. 8. BENJAMIN, m. Eva Gangeware.
 946. 9. MILTON, m. Elsie Shoemaker.
 948. 10. CLENMORE, single.
 948. 11. STANLEY, infant, died.
 949. 12. HOWARD, infant, died.

[353] BEULAH (6) BITTNER, b. July 30, 1876, m. James (6) Schaeffer [571], son of Phaon and Maria. Residence: Allentown, Pa.

CHILDREN (7).

950. 1. HELEN, m. John Ormrod.
 951. 2. GEORGE, b. Feb. 22, 1898, single.

[354] LAURA (6) BITTNER, b. Sept. — 1874, m. William Robinson. Residence: Wilmington, Del.

CHILDREN (7).

952. 1. JAY.
 953. 2. WILLIAM.
 954. 3. LOUISA.

[427] ELLA (6) DIFENDERFER, b. Oct. 30, 1880, m. Frank Sherwood, b. May 20, 1871; d. Dec. 2, 1925; Lehighton C. He was the station agent for the R. R. Co. at Lehighton, Pa.

CHILD (7).

955. 1. VIOLA, b. Apr. 12, 1920.

[428] HOWARD (6) DIEFENDERFER, b. June 5, 1868; d. — 1929; m. Elmira Rehrig, b. Aug. 3, 1865; d. Aug. 21, 1929; Lehighton C. Mr. Diefenderfer was a very successful silk manufacturer at Lehighton, Pa.

CHILDREN (7).

956. 1. PHILIP A., m. Pauline Heller.
957. 2. NELLIE, single.
-

[429] PAYSON (6) BITTNER, b. Sept. 21, 1874, m. Della Andrews, b. Nov. 26, 1881. Payson taught school for 14 years, and is now, for the past 23 years connected with the New Jersey Zinc Co., at Palmerton, Pa. He has served the Bittner and Werley families, at various times, as its president, and is now holding this position.

CHILD (7).

958. 1. Infant, b. Sept. 3, 1904; d. same day.
-

[431] TILGHMAN (6) BITTNER, b. Aug. 17, 1879, m. Marjorie Brinser. Residence: Steelton, Pa.

CHILD (7).

959. 1. CATHERINE.
-

[438] CATHERINE (6) BITTNER, m. Albert Gomery. Catherine was a nurse. Residence: Allentown, Pa.

CHILD (7).

960. 1. ANNA.
-

[446] HATTIE (6) BITTNER, m. Ernest Tweedle; m. Frank Cole. Residence: 5610 Whitby Ave., Phila. Pa.

CHILDREN (7).

961. 1. CON TWEEDLE.
962. 2. HELEN TWEEDLE.
-

[447] BARBARA (6) BITTNER, m. Percy Jermyn. Residence: West Bethlehem, Pa.

CHILD (7).

963. 1. PERCY.

[448] VIOLET (6) BITTNER, m. Stanley Pfeiffer. Residence: 228 W. Elm St., Hazleton, Pa.

CHILD (7).

964. 1. DONALD.

[449] ARCHIBLE GEORGE (6) BITTNER, b. July 26, 1878, m. Sophia Moore, b. July 21, 1882. Residence: Berwick, Pa.

CHILDREN (7).

965. 1. ARCHIBLE G., JR., b. Sept. 24, 1921.

966. 2. BARBARA LOUISE, b. June 18, 1916.

[450] THOMAS (6) BITTNER, m. Carrie Buck. Residence: Hazleton, Pa.

CHILDREN (7).

967. 1. LEONE.

968. 2. RAY.

969. 3. MARION.

970. 4. ARTHUR, died, age 9 mo.

[451] HARRY (6) BITTNER, m. Laura Heller. Residence: 3146 Newport Ave., Detroit.

CHILDREN (7).

971. 1. THELMA.

972. 2. HARRY.

963. 3. ELEANOR.

974. 4. CATHERINE.

975. 5. HOWARD.

976. 6. MARTHA, died.

977. 7.

978. 8.

979. 9.

[454] MAMIE (6) BITTNER, b. Feb. 25, 1882, m. William Weaver. Residence: Los Angeles, Cal.

CHILDREN (7).

980. 1. SAMUEL, died.

981. 2. DOUGLAS.

982. 3. ETHEL.

[456] CHARLES (6) BITTNER, b. Jan. 8, 1894, m. Estella Henry. Residence: Allentown, Pa.

CHILD (7).

983. 1. ESTHER.

[457] MARGARET L. (6) BITTNER, b. Oct. 16, 1897, m. Earl Bender. Residence: Allentown, Pa.

CHILDREN (7).

984. 1. VIVIAN, single.

985. 3. EARL, JR., single.

[463] FRED (6) BITTNER, m. Annie Weisner. Residence: Steins Corner, Pa.

CHILDREN (7).

986. 1. CLARK.

987. 2. LEE, b. Aug. 24, 1920; d. Aug. 28, 1920.

[464] WILLIAM (6) BITTNER, m. Lillie, dau of Amandas Smith. Residence: Near Bittner's Corner, Pa.

CHILD (7).

988. 1. CARL, single.

[465] IDA (6) BITTNER, m. George, son of Wilson Wisser. Residence: Stein's Corner, Pa.

CHILD (7).

989. 1. VIOLA.

[466] LILLIE (6) BITTNER, m. Clayton Held. Residence: Fogelsville, Pa.

CHILDREN (7).

990. 1. EDNA.

991. 2. HILDA.

992. 3. LUCILLE.

993. 4. BABY BOY.

[469] FRED (6) KRESSLEY, b. Aug. 7, 1903, m. Eva Merkel. Residence: Near New Smithville, Pa.

CHILDREN (7).

994. 1. ROBERT, b. Dec. 9, 1923.

995. 2. PAUL, b. Aug. 31, 1926.
 996. 3. WILLIAM, b. May 6, 1929.

[472] CLAYTON (6) BITTNER, b. 1885, m. Edna Selan; m. Myrtle Butt. Residence: 2609 Cannon St., Danville, Ill.

CHILD (7).

997. 1. ALBERT, b. 1907.

[479] M. CENA (6) BITTNER, b. Nov. 12, 1881, m. Louis R. Albright. Residence: Allentown, Pa.

CHILDREN (7).

998. 1. DOROTHY LOUISE, m. Dr. P. F. Newman.
 999. 2. LOUISE R., b. Apr. 12, 1912.

[480] FLORENCE R. (6) BITTNER, b. June 30, 1882, m. Harry I. Hornbeck. Residence: Allentown, Pa.

CHILDREN (7).

1000. 1. HENRY L.
 1001. 2. RUTH.
 1002. 3. MIRIAM.
 1003. 4. MAJORIE.

[481] WARREN E. (6) BITTNER, b. Jan. 26, 1885, m. Florence Keith. Residence: Allentown, Pa.

CHILDREN (7).

1004. 1. CAROLYN R.
 1005. 2. MARIE L.

[482] ALMA M. (6) BITTNER, b. May 21, 1893, m. Henry W., son of Geo. Leh. Residence: Allentown, Pa.

CHILDREN (7).

1006. 1. ELIZABETH J.
 1007. 2. ELEANORE B.
 1008. 3. JEANETTE.

[483] PAUL F. (6) BITTNER, b. May 9, 1896, m. Marguerite Kuhns. Residence: Allentown, Pa.

CHILD (7).

1009. 1. FRANK D.

[494] EUGENE (6) HOLLENBACH, m. Edna Roth. Residence: 2431 Oakford, Phila.

CHILDREN (7).

1010. 1. HELEN, single.
1011. 2. ALLEN, single.
-

[498] MINNIE S. (6) BITTNER, m. Orville W. Bucks. Residence: Slatedale, Pa.

CHILDREN (7).

1012. 1. PEARL, died.
1013. 2. MIRIAM, m. Albert Buckingham.
1014. 3. PERRY.
1015. 4. MELVIN, m. Dorothy Muller.
1016. 5. RALPH.
-

[499] LAURA (6) BITTNER, b., m, George E. Kistler. Residence: Slatedale, Pa.

CHILDREN (7).

1017. 1. EARL, m. Amanda Marlat.
1018. 2. ARLINE, m. Stanley Kern.
1019. 3. GRACE, single.
1020. 4. MAY LEANNA, b. Apr. 14, 1915; d. Mar. 9, 1919. Slatedale C.
-

[500] ROSIE L. A. (6) BITTNER, d. Mar. 30, 1917; Slatington C.; m. Henry Fenstermaker. Residence: Allentown, Pa.

CHILDREN (7).

1021. 1. RAYMOND J., m. Geraldine Zellner.
1022. 2. ERNEST E.
1023. 3. ALTON B., b. June 13, 1909; m. Mary Fehr, b. Sept. 12, 1910.
1924. 4. RUTH L. A., b. Mar. 26, 1917.
-

[501] CORA R. (6) BITTNER, m. Ralph Blose. Residence: Slatedale, Pa.

CHILD (7).

1025. 1. CLAIR.
-

[502] SADIE V. (6) BITTNER, m. Raymond Kern. Residence: Slatedale, Pa.

CHILDREN (7).

1026. 1. EDWIN, died.

1027. 2. MARJE.

[504] ALBERT (6) BITTNER, b. Dec. 7, 1893, m. Hattie Roth.
Residence: Jordan, Pa.

CHILDREN (7).

1028. 1. RUSSELL, single.

1029. 2. WARREN, single.

[505] ELMER (6) BITTNER, b. Nov. 12, 1892, m. Mary Reitz.
Residence: Germansville, Pa.

CHILD (7).

1030. 1. LAWRENCE, single.

[509] FLORENCE (6) BITTNER, b. Apr. 5, 1896, m. William
Freyburger, Jr. Residence: Stone Harbor, N. J.

CHILD (7).

1031. 1. MADALINE, single.

[511] HARRY L. (6) BITTNER, m. Beulah E. Weidner.
Residence: Allentown, Pa.

CHILD (7).

1032. 1. LEA, single.

[513] FRED P. (6) BITTNER, m. Ruth Ball. Residence:
Allentown, Pa.

CHILD (7).

1033. 1. JEAN RUTH, single.

[520] MASSETTA (6) BITTNER, m. Oliver Hunsicker. Resi-
dence: Newside, Pa.

CHILDREN (7).

1034. 1. ALMA, m. Elmer Peter.

1035. 2. GRACE, m. John DeLong.

[522] ELLEMANDA (6) KERSCHNER, m. James Hunsicker.
Residence: Schnecksville, Pa.

CHILDREN (7).

1036. 1. MABEL, m. Howard Ebert.
 1037. 2. FRED, m. Daisy (6) Bittner [628].
 1038. 3. MILTON, m. Stella (7) Werley [1407*].
 1039. 4. RUTH, single.

[523] CORA (6) KERSCHNER, m. Isadore Lauchnor. Residence: New Tripoli, Pa.

CHILDREN (7).

1040. 1. EARL, single.
 1041. 2. LAWRENCE, single.
 1042. 3. RUTH, single.
 1043. 4. MARION, single.
 1044. 5. GRACE, single.
 1045. 6. EDNA, single.

[525] LEWIS E. (6) SMITH, b. Apr. 9, 1865, m. Clara, dau. of Tilghman Schneck, b. June 8, 1864. Residence: Allentown, Pa.

CHILDREN (7).

1046. 1. MIRIAM, m. Sidney A. Peify, Allentown, Pa.
 1047. 2. EZRA, m. Henrietta Kane, Allentown, Pa.

[526] EMMA (6) SMITH, m. James Rauch. Residence: Slatington, Pa.

CHILDREN (7).

1048. 1. OLIVER J., m. Helen Handwerk.
 1049. 2. RUSSELL J., m. Helen Best.
 1050. 3. EARL O., single.
 1051. 4. ALLEN G., m. Bernetta Bachman.
 1052. 5. GEORGE L., m. Ruth Neff.
 1053. 6. MAMIE, d., Fairview C., Slatington.
 1054. 7. MARION, d., Fairview C., Slatington.

[530] IDA (6) SMITH, m. Victor Krause. Residence: Allentown, Pa.

CHILDREN (7).

1055. 1. OWEN.
 1056. 2. RODGER.

[533] IDA (6) BITTNER, m. Robert Wotring. Residence: Neffs, Pa.

CHILD (7).

1057. 1. FLORENCE, d.

[534] REV. OLIVER R. (6) BITTNER, m. Irene Felty. Residence: Sunbury, Pa.

CHILDREN (7).

1058. 1. DOROTHY E.

1059. 2. ARLINE L.

[535] HENRY NATHAN (6) BITTNER, m. Alice Schleicher. Residence: Near Germansville, Pa.

CHILDREN (7).

1060. 1. LULA, m. William Long.

1061. 2. IDA L., m. Harvey Bachman.

1062. 3. ALVERTA, m. Fred Leiby.

1063. 4. CLARENCE, b. Dec. 8, 1902; d. Mar. 3, 1911. Heidel. C.

1064. 5. MAHLON, single.

1065. 6. WARREN, single.

[536] AGNES (6) BITTNER, b. May 1, 1879, m. Jacob Hunsicker, b. Nov. 8, 1875. Residence: German's Corner, Pa.

CHILDREN (7).

1066. 1. BERTHA, m. Raymond Hunsicker.

1067. 2. WILLIS, m. Clara Smith.

1068. 3. EMMA, m. George Fink.

1069. 4. OLIVER, single, b. July 24, 1905.

1070. 5. PERMA, single, b. Feb. 26, 1908.

[537] ADDORA (6) BITTNER, b. Mar. 24, —, m. George Boger. Residence: Allentown, Pa.

CHILD (7).

1071. 1. ELWOOD, single.

[538] HATTIE (6) BITTNER, b. Jan. 11, 1897, m. Frank Kreitz, b. Dec. 16, 1893. Residence: German's Corner, Pa.

CHILD (7).

1072. 1. LAIRD BITTNER KREITZ.

[539] OLIVER (6) SITTLER, m. Annie Kerschner. Residence: New Tripoli, R., Pa.

CHILD (7).

1073. 1. FLORENCE.

[540] EMMA E. (6) SITTLER, b. Nov. 9, 1880, m. James G. Weaver, b. Aug. 7, 1875. Residence: New Tripoli, R. F. D., Pa.

CHILDREN (7).

1074. 1. LEROY JAMES, b. Mar. 28, 1900.

1075. 2. HALLIE EMMA, b. Jan. 14, 1902; m. Howard J. Fister, b. Apr. 20, 1904.

1076. 3. MABEL MARY, b. Feb. 23, 1904; m. Paul I. Klingaman, b. Nov. 28, 1899.

1077. 4. CLARENCE MONROE, b. Nov. 1, 1912, single.

1078. 5. STANLEY SITTLER, b. Feb. 13, 1906; d. Feb. 30, 1906. N. T. C.

1079. 6. EDNA LEANNA, b. June 23, 1907.

1080. 7. HAROLD DAVID, b. Jan. 26, 1918.

1081. 8. GRACE ELIZABETH, b. Sept. 8, 1927.

[541] ILA (6) BITTNER, b. May 18, 1905, m. John Jameson, b. Feb. 11, 1898. Residence: Canon City, Col.

CHILDREN (7).

1082. 1. FRANCIS MELVIN, b. Apr. 3, 1924.

1083. 2. DORIS VIRGINIA, b. Nov. 6, 1925.

[542] LESTER (6) BITTNER, b. July 15, 1900, m. Della Perkins, b. Apr. 28, 1903. Residence: 712 N. 9th St., Canon City, Col.

CHILDREN (7).

1084. 1. ROY L., b. Apr. 28, 1926.

1085. 2. GLEN EARL, b. Aug. 13, 1928.

[543] OLIVER (6) SENSINGER, m. Minerva Marsteller. Residence: Allentown, Pa.

CHILDREN (7).

1086. 1. NORMAN A., single.

1087. 2. MADELINE A., single.

[544] SYLVESTER (6) SENSINGER, m. Mamie Arndt. Residence: Orefield, R., Pa.

CHILD (7).

1088. 1. RUSSELL, single.

[545] AGNES (6) SENSINGER, m. James Hausman, b. Oct. 15, 1874; d. June 21, 1919; Heidel. C. James was a brother of Thomas [279]. Residence: Jordan, Pa.

CHILD (7).

1089. 1. IRENE, m. Elmer, son of James Kressley.

[546] EMMA (6) SENSINGER, m. Oscar Handwerk. Residence: Saegersville, Pa.

CHILDREN (7).

- 1090. 1. BERTHA.
 - 1091. 2. VERNA.
 - 1092. 3. RALPH.
 - 1093. 4. VICTOR.
 - 1094. 5. EDGAR.
 - 1095. 6. WILMER.
 - 1096. 7. ELMER.
 - 1097. 8. WILLARD.
 - 1098. 9. STEWART.
-

[547] CARRIE (6) SENSINGER, b. Mar. 22, 1887; d. Nov. 11, 1926; Union. C.; m. Oscar DeLong; m. Franklin Stopp. Residence: Schnecksville, Pa. Franklin's mother, Rebecca, nee Schadt, and my (Rev. J. W. Bittner) mother [36] Hettie were sisters.

CHILDREN (7).

- 1099. 1. STANLEY DELONG.
 - 1100. 2. FRANKLIN STOPP.
-

[548] MARY (6) SNYDER, m. David Heintzelman. Residence: Heidelberg Tp., Lehigh Co., Pa.

CHILDREN (7).

- 1101. 1. HELEN.
 - 1102. 2. GEORGE.
-

[552] CORA (6) SNYDER, m. William Harter. Residence: Heidelberg Tp., Lehigh Co., Pa.

CHILDREN (7).

1103. 1. ARLINE.
 1104. 2. ALTON.
 1105. 3. PERMA.
 1105½-4. CLAYTON.
-

[553] JOHN (6) SNYDER, m. Irene Heintzelman. Residence: Heidelberg Tp., Lehigh Co., Pa.

CHILD (7).

1106. 1. NORMAN.
-

[554] HARRY B. (6) BITTNER, b. 1890, m. Hettie Shank. Residence: Akron, Ohio.

CHILDREN (7).

1107. 1. ROBERT,
 1108. 2. FRANCIS, died in 1925. Akron, O. C.
-

[555] HOWARD B. (6) BITTNER, b. — 1896, m. Mildred Batton. Residence; Akron, Ohio.

CHILD (7).

1109. 1. BARBARA ANN.
-

[556] WILLIAM B. (6) BITTNER, b. — 1893, m. Anna Brade-field. Residence: Akron, Ohio.

CHILDREN (7).

1110. 1. EVELYN.
 1111. 2. WILMA JEAN.
-

[558] MABEL S. (6) BITTNER, b. — 1886, m. Dudley Sumerix. Residence: Akron, Ohio.

CHILDREN (7).

1112. 1. EUNICE ELIZABETH.
 1113. 2. RALPH WARREN.
 1114. 3. EUGENE ROBERT.
-

[559] FRANK (6) YOCKEY, b. Apr. 20. 1871; d. Aug. 2, 1897; Akron, O. C., m. Ella Mooris, b. Apr. 2, 1872. Residence: Akron, Ohio.

CHILDREN (7).

1115. 1. FERN, b. June 28, 1892; m. ——— Waymeth.

1116. 2. IVA, b. — 1892; m. ——— Hoberscost.

[560] LYDIA W. (6) YOCKEY, b. Feb. — 1889, m. Harry Weida, b. Dec. 3, 1879. Residence: Painsville, N. J.

CHILD (7).

1117. 1. ELIZABETH, b. May 21, 1909, single.

[562] BESSIE (6) YOCKEY, b. Feb. 21, 1890, m. Chester Hoff. Residence: Akron, Ohio.

CHILD (7).

1118. 1. LOIS, b. Nov. 5, 1917.

[565] GERTRUDE (6) STONE, b. Feb. — 1881, m. Harry Repogle. Residence: Akron, Ohio.

CHILDREN (7).

1119. 1. JOSEPHINE.

1120. 2. JEAN.

[569] CLARENCE (6) BITTNER, b. Nov. 27, 1880, m. Pearl Stewart, b. Dec. — 1882. Residence: Akron, Ohio.

CHILDREN (7).

1121. 1. CHARLES, b. Nov. 10, 1904.

1122. 2. EDGAR, b. Dec. 8, 1906.

1123. 3. ESTHER, b. Oct. 28, 1913.

1124. 4. ALBERT, b. July 6, 1921.

1125. 5. ALFRED, b. July 6, 1921.

1126. 6. ROBERT, b. Dec. 28, 1923.

[625] ELLEN (6) HAUSMAN, b. Oct. 29, 1880, m. Elmer, son of Nathan Scheirer, b. Oct. 3, 1880. Residence: Allentown, Pa.

CHILDREN (7).

1127. 1. MAE, m. George Palmer.

1128. 2. FLOYD, single.

[626] ELVIN N. (6) HAUSMAN, b. Aug. 21, 1881; d. Nov. 23, 1919; N. C.; m. Jane Baily. Residence: Lowhill Tp., Lehigh Co., Pa.

CHILD (7).

1129. 1. NORMAN, b. Feb. 19, 1912.

[628] DAISY (6) BITTNER, b. July 17, 1898, m. Fred (7) Hunsicker [1037], b. Dec. 19, 1894. Residence: German's Corner, Pa.

CHILD (7).

1130. 1. MIRIAM, b. May 10, 1918.

[632] STANLEY (6) BITTNER, m. Helen Hatch. Residence: Chittenaugo, N. Y.

CHILD (7).

1131. 1. STANLEY JR., b. Sept. 12, 1929.

[637] MARY (6) BITTNER, m. Ray Hahn. Residence: Palmerton, Pa.

CHILDREN (7).

1132. 1. EMMA LOUISE.

1133. 2. RAYMOND.

[643] WILBUR (6) HERBER, m. Emma, dau. of Robt. Frey. Residence: Bethlehem, Pa.

CHILD (7).

1134. 1. One infant, d. July 21, 1927. N.C.

1134½. 2. HARLAN HOWARD.

[644] ELWOOD (6) BECK, m. Helen Merkel. Residence: Bittner's Corner, Pa.

CHILD (7).

1135. 1. MARIE ANNORA, b. Oct. 10, 1928.

[646] HELEN (6) DIEHL, m. Melville Lacky. Residence: Near Ziegel's Church.

CHILD (7).

1136. 1. HILDA.

[655] FLOYD H. (6) QUEEN, b. Aug. 29, 1893, m. Mamie Wehr. Residence: Slatington, Pa.

CHILDREN (7).

1137. 1. MIRIAM.

1138. 2. MERVIN HENRY.

[657] ROY A. (6) QUEEN, b. Sept. 14, 1904; m. Morfydd Davis. Residence: Slatington, Pa.

CHILD (7).

1139. 1. ELDEN HOWARD.

[659] HENRY J. (6) BALLIET, b. Dec. 8, 1891, m. Blodwen Owens. Residence: Palmerton, Pa.

CHILDREN (7).

1140. 1. KATHERINE.

1141. 2. JOHN B.

[664] STELLA (6) GERMAN, m. Osborn Spenser. Residence: CHILDREN (7).

1142. 1. ELAINE.

1143. 2. JOYCE.

[665] IRENE (6) GERMAN, m. William Rice. Residence: So. Bethlehem.

CHILDREN (7).

1144. 1. WILLIAM.

1145. 2. CORINE.

1146. 3. BABY.

[667] CARRIE (6) BITTNER, m. Amandas Everett. Residence: Walbert's, Lehigh Co., Pa.

CHILDREN (7).

1147. 1. MAE, m. Herbert Wisser.

1148. 2. HELEN, m. Howard Endy.

1149. 3. CLAIR.

1150. 4. LEAH, d. Feb. 18, 1923, age 10-9-24. Morgan. C.

[668] HELEN (6) BITTNER, m. Charles Wert. Residence: 615 N. 16th, Allentown, Pa.

CHILD (7).

1151. 1. MARIE.

[669] FLORENCE (6) BITTNER, m. Fred, son of Tilghman Sell. Residence: Heidelberg Tp., Lehigh Co., Pa.

CHILDREN (7).

1152. 1. ALLEN.
 1153. 2. MARVIN.
 1154. 3. STEWART.
 1155. 4. PAUL.

[674] LILLIAN (6) KRESSLEY, m. Norman Roth.
 CHILDREN (7).

1156. 1. ARLINE.
 1157. 2. HARVEY.

[675] CLAYTON (6) KRESSLEY, m. Helen (7) Wehr [1264*].
 CHILDREN (7).

1158. 1. ANDREW.
 1159. 2. HERDEN, died.
 1160. 3. EVELYN.

[678] EARL (6) BITTNER, m. Elberta (6) Rex [791]. Residence: Allentown, Pa.

CHILDREN (7).

1161. 1. DOROTHEA R., d. Mar. 22, 1928; age 5-4-5.
 1162. 2. WILBERT.
 1163. 3. WARREN FORREST.

[679] PAULINE (6) BITTNER, m. Mark Hamm.
 CHILDREN (7).

1164. 1. SHERWOOD.
 1165. 2. JEAN.

[682] ASTER (6) BITTNER, m. Nora Eck. Residence: Near New Tripoli, Pa.

CHILDREN (7).

1166. 1. STERLING.
 1167. 2. CARL.

[683] CLAUDE (6) BITTNER, m. Edna (6) Werley [699*]. Residence: New Tripoli, R. F. D., Pa.

CHILDREN (7).

1168. 1. IRENE.
 1169. 2. HATTIE.

1170. 3. HILDA.
 1171. 4. NORMAN.
 1172. 5. WOODROW WILSON.

[684] RALPH (6) BITTNER, m. Lila Haas. Residence:
 CHILDREN (7).

1173. 1. JOYCE.
 1174. 2. ELLEN.

[686] EDLA (6) BITTNER, m. Alvin Hoffman. Residence:
 Seiberlingsville, Pa.

CHILDREN (7).

1175. 1. CLARENCE.
 1176. 2. CLINTON.
 1177. 3. STELLA.
 1178. 4. MABEL.

[687] PAUL (6) BITTNER, m. Hattie Lintz, d. June 16,
 1928; age 31-9-5. N. T. C.

CHILDREN (7).

1179. 1. KERMIT.
 1180. 2. VERNA.
 1181. 3. JEAN ELLEN, d. June 16, 1928; age 7 mo., 24 d. N.T.C.

[707] FRANK A. R. (6) QUEER, b. Mar. 30, —, m. Katie J.
 Diehl, b. Aug. 17, 1875; d. Aug. 13, 1914; Greenwood C.; m.
 Mabel Jacoby, d. 1918, Fairview C. Residence: Allentown, Pa.

CHILDREN (7).

1182. 1. MABEL L.
 1183. 2. EDWARD H.

[708] JESSIE (6) QUEER, b. July 3, —, m. Sue Kershner,
 b. Aug. 24, 1879; d. July 14, 1904; m. Lulu Whitmer. Residence:
 Harrisburg, Pa. Issue in first union only.

CHILDREN (7).

1184. 1. MAY, m. Paul Cherrington.
 1185. 2. ELSIE, m.

[709] HENRY (6) QUEER, m. Emma Rahn. Residence:
 Allentown, Pa. They have adopted a child, Christine by name.

[710] ANNIE (6) QUEER, b. May 20, 1879, m. Marcus Miller, b. Sept. 11, 1878. Residence: Allentown, Pa.

CHILDREN (7).

1186. 1. GEORGE, b. Apr. 11, 1906.
 1187. 2. FRED, b. Apr. 8, 1909.
 1188. 3. ARTHUR, b. July 30, 1904; d. Aug. 17, 1923. Grandview C.

[711] ESTELLA (6) QUEER, b. May 23, —, m. William Sohland. Residence: Harrisburg, Pa.

CHILDREN (7).

1189. 1. LEROY.
 1190. 2. ALVERTA.

[712] CHARLES (6) QUEER, b. Jan. 13, 1883, m. Emma Leonard. Residence: Mauch Chunk, Pa.

CHILDREN (7).

1191. 1. THELMA.
 1192. 2. LEONARD.

[714] LAURA (6) QUEER, b. Aug. 27, m. Eugene Kuhns. Residence: Crackersport, Pa.

CHILDREN (7).

1193. 1. ROBERT.
 1194. 2. CHARLES.
 1195. 3. ELIZABETH.
 1196. 4. RUTH.
 1197. 5. FREDERICK, d. Apr., 1928. West E. C.

[716] EMMA (6) HOLLENBACH, m. Robert Wetherhold, son of John, a bro. of Aminda [179'], and wife Amelia Bachman, a sister of Eliza, see [36]. Residence: Allentown, Pa.

CHILDREN (7).

1198. 1. CLEMENT, m. Edna Schuler.
 1199. 2. ERNEST, m. Clara Frey.
 1200. 3. RAYMOND, m. Elsie Koch.
 1201. 4. CLAIR, single.

[717] CHARLES (6) HOLLENBACH, m. Stella Holben. Residence: Allentown, Pa.

CHILD (7).

1202. 1. ARAL, m.

[719] EDNA (6) KRESSLEY, m. William Kerschner.
Residence: Allentown, Pa.

CHILDREN (7).

1203. 1. JOHN.
1204. 2. CLYDE.
1205. 3. MARJORIE.
1206. 4. ROBERT.
1207. 5. LUKE.
1208. 6. MARION.
1209. 7. LOIS.

[720] ELLEN (6) HARTMAN, m. Luke Laudenslager.
Residence: Allentown, Pa.

CHILD (7).

1210. 1. ROBERT SAMUEL.

[722] SALLIE (6) BITTNER, b. Sept. 20, 1888, m. Edwin Haas. Residence: Trexlertown, Pa.

CHILDREN (7).

1211. 1. MIRIAM, single.
1212. 2. ALBERT, single.
1213. 3. EDGAR, single.
1214. 4. GOLDIE, single.

[723] GERTRUDE (6) BITTNER, b. Sept. 4, 1890, m. Martin Kuhns. Residence: Trexlertown, Pa.

CHILDREN (7).

1215. 1. HENRY, single.
1216. 2. PAUL, single.
1217. 3. JACOB, died.
1218. 4. CAROLINA, died.
1219. 5. LILLIAN, single.
1220. 6. MARTIN, JR., single.
1221. 7. MARTHA, single.
1222. 8. ELIZABETH, single.
1223. 9. EDNA HENRIETTA, single.

[724] ANNIE (6) BITTNER, b. June 13, 1900; d. Apr. 1, 1929; Fogel. C.; m. Robert Stump. Residence: Trexlertown, Pa.

CHILDREN (7).

1224. 1. RUTH, single.
1225. 2. HELEN, single.
-

[726] ROBERT (6) PATTERSON, b. July 7, 1891, m. Murrula Eck, b. Feb. 19, 1896. Residence: Weatherly, Pa.

CHILD (7).

1226. 1. MAUDE, b. Jan. 9, 1919.
-

[728] STANLEY (6) HEIL, m. Carrie Hamm. Residence: Allentown, Pa.

CHILDREN (7).

1227. 1. VELMA, single.
1228. 2. MILDRED, single.
-

[730] VERNA (6) BITTNER, m. Peter O. Snyder, son of Albert and Tevilla, nee Snyder, a dau. of Peter [366*]. Residence: Weisenburg Tp., Pa.

CHILD (7).

1229. 1. GERALDINE VERNA.
-

[731] IDA (6) BITTNER, m. Fred, son of Jeremiah Peter. Residence: Rising Sun, Pa.

CHILDREN (7).

1230. 1. ALFRED, single.
1231. 2. MONROE, single.
1232. 3. GRACE, single.
1233. 4. VIOLA, single.
1234. 5. HELEN, single.
1235. 6. Infant, died.
-

[732] WILLIE (6) BITTNER, m. Mabel Peter. Residence: Vermont.

CHILDREN (7).

1236. 1. CLARENCE, single.
1237. 2. LILLIE, single.
1238. 3. NORMAN.

1239. 4. CLIFTON.
 1240. 5. KATHRYN.
 1241. 6. ———.

[734] ELSIE (6) BITTNER, b. Apr. 7, 1892; d. Dec. 17, 1918; Lowhill C.; m. Tilghman Snyder, b. July 28, 1887; d. Dec. 13, 1918; Lowhill C.

CHILD (7).

1242. 1. MABEL, b. Oct. 6, 1918, Seipstown, Pa.

[735] MARY (6) OTTO, m. Percy, son of Jeremiah Peter. Residence: Near Treichlers, Pa.

CHILDREN (7).

1243. 1. MILDRED, single.
 1244. 2. HENRY, single.
 1245. 3. PAUL, single.

[744] ELDA (6) BITTNER, b. Apr. 8, 1874; d. — 1908; m. Oscar Reichenderfer, son of Charles [267]. Residence: Emaus, Pa.

CHILD (7).

1246. 1. VERNA HELEN, died 7 days old.

[746] IDA (6) BITTNER, b. Apr. 1, 1878; d. — 1905; m. Oliver Sterner. Residence: Near Coopersburg, Pa.

CHILDREN (7).

1247. 1. CLAUDE.
 1248. 2. ARTHUR, died, Blue Ch. C.

[747] ELMER (6) BITTNER, b. Aug. 18, 1880, m. Ida Reichenderfer, dau. of Charles [267]. Residence: Allentown, Pa.

CHILDREN (7).

1249. 1. LILLIAN.
 1250. 2. CLARENCE.
 1251. 3. ELEANORE.
 1252. 4. RUTH.

[748] ROBERT (6) BITTNER, b. Nov. 8, 1882; m. Mary Stauffer. Residence: Lanark, Pa.

CHILD (7).

1253. 1. Baby, died.

[749] ANNIE (6) BITTNER, b. Mar. 26, 1885, m. Howard Kratzer. Residence: Emaus, Pa.

CHILDREN (7).

1254. 1. CLARENCE.
 1255. 2. ALFRED.
 1256. 3. RAYMOND.
 1257. 4. PAUL.
 1258. 5. FLORENCE.
 1259. 6. WALTER, died.

[750] SOLON (6) BITTNER, b. July 30, 1887, m. Pearl Eisenhart. Residence: Emaus, Pa.

CHILD (7).

1260. 1. DOROTHY.

[751] FLOSSIE (6) BITTNER, b. Dec. 28, 1889, m. Milton Heil. Residence: Emaus, Pa.

CHILDREN (7).

1261. 1. VIOLA, m. Samuel Knauss.
 1262. 2. ALTON.
 1263. 3. EVELYN.
 1264. 4. ARLINE, died.

[752] HELEN (6) BITTNER, b. Feb. 9, 1892, m. Wimburd Frock. Residence: South Bethlehem, Pa.

CHILDREN (7).

1265. 1. MARGARET.
 1266. 2. ARLINE.
 1267. 3. FRANCES.
 1268. 4. HARRIET.

[753] FLORENCE JANE (6) BITTNER, b. July 7, 1893, m. Raymond Schantzenbach. Residence: Emaus, Pa.

CHILDREN (7).

1269. 1. EARL.
 1270. 2. CATHERINE.
 1271. 3. KERMIT, died.

[756] WALTER (6) BITTNER, m. Laura Miller. Residence:
South Allentown, Pa.

CHILDREN (7).

1272. 1. PAUL, m. Hilda Hoe.
1273. 2. DOROTHY, single.

[757] EDNA (6) BITTNER, m. Eugene Lester. Residence:
Allentown, Pa.

CHILDREN (7).

1274. 1. LUTHER.
1275. 2. JAMES.
1276. 3. RUTH.

[759] ELSIE (6) HERMAN, m. John Kemmerer. Residence:
Center Valley, Pa.

CHILDREN (7).

1277. 1. VIOLA, m. Lawrence Remaley.
1278. 2. LINDA, m. Paul Sittler.
1279. 3. LILA, m. Ernest Miller.
1280. 4. HERMAN.
1281. 5. WILLARD.
1282. 6. ELSIE.
1283. 7. BLANCHE.
1284. 8. GRACE.
1285. 9. LORAINE.
1286. 10. JOHN.
1287. 11. JAY B.
1288. 12. Son, died.
1289. 13. Daughter, died.
1290. 14. Infant.

[760] WILFRED, JR. (6) HERMAN, m. Bertha Hoffman.
Residence: Hynemansville, Pa.

CHILD (7).

1291. 1. LILLIAN.

[761] HARRY (6) HERMAN, m. Mamie Derr. Residence:
Topton, Pa.

CHILDREN (7).

1292. 1. MIRIAM.
 1293. 2. ARLINE.
 1294. 3. LUCILLE.

[762] LILA (6) HERMAN, m. Irvin Spohn. Residence: Trexlertown, Pa.

1295. 1. FLORABELLE.
 1296. 2. PAULINE.
 1297. 3. FORREST.
 1298. 4. Infant, died.
 1299. 5. TRULA, b. Oct. —, 1926.
 1300. 6. JEAN, b. Feb. 22, 1928.

[763] CLINTON (6) HERMAN, m. Helen Bennicoff. Residence: Chapman's Pa.

CHILDREN (7).

1301. 1. RUTH.
 1302. 2. DALLAS.

[764] HOMER (6) HERMAN, m. Pearl Schlicher. Residence: Chapman's Pa.

CHILD (7).

1303. 1. HOMER, JR.

[766] FRED J. (6) CHAPMAN, b. June 9, 1893; son of Ed. Chapman; m. Carrie Briner. Residence: Reading, Pa.

CHILD (7).

1304. 1. JUNE FRANCES, b. Aug. 3, 1926.

[767] FRANCES M. (6) REICHENDERFER, b. Apr. 15, 1908; m. James Robert Lavenburg. Residence: Allentown, Pa.

CHILD (7).

1305. 1. JAMES ROBERT JR., b. Jan. 17, 1929.

[769] MABEL (6) FREY, b. May 7, 1887; m. Edwin Lichtenwalner. Residence: Allentown, Pa.

CHILDREN (7).

1306. 1. CARL.
 1307. 2. LUTHER.

1308. 3. ROBERT.
1309. 4. FRANCIS.
-

[770] BEULAH (6) FREY, b. Oct. 7, 1892; d. June 13, 1923;
m. Harry Lichtenwalner, a bro. of Edwin [769]. Residence:
Near Emaus, Pa.

CHILDREN (7).

1310. 1. STANLEY.
1311. 2. ARTHUR.
1312. 3. JOSHUA.
1313. 4. WALTER.
1314. 5. GLADYS.
1315. 6. THEODORE.
-

[771] VERDIE (6) KRESSLEY, b. Apr. 29, 1896, m. Charles
Fenstermaker, b. Sept. 4, 1891; d. Jan. 17, 1924; Ziegel's C.;
m. Oscar (5) Werley [541*], b. Feb. 23, 1885.

CHILDREN (7).

1316. 1. VERNON FENSTERMAKER.
1317. 2. CARL FENSTERMAKER.
1318. 3. ROBERT FENSTERMAKER.
-

[799] JENNIE (6) BITTNER, m. Granville Bear. Residence:
Near Bethlehem, Pa.

CHILDREN (7).

1319. 1. SALLIE, m. Robert Bortz.
1320. 2. NAOMI.
1321. 3. LORENE.
-

[800] DORA (6) BITTNER, m. Alvin J. Danner. Residence:
Weaversville, Pa.

CHILDREN (7).

1322. 1. WILLIAM.
1323. 2. ROY.
-

[801] ROBERT (6) BITTNER, b. Dec. 13, 1888, m. Millie
Adam. Residence: Schoenersville, Pa.

CHILDREN (7).

1324. 1. SADIE, m. Burton Mallory.
1325. 2. ELENOR.

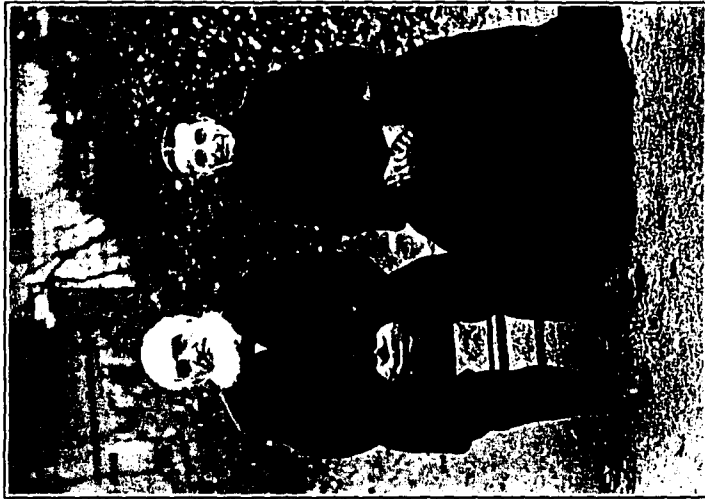

[55] Jonas H. Bittner and wife [378*] Angelina Weiss



[117] Silas H. Bittner, son of [23]



[160] Nathan G. Bittner



[14] Reuben Bittner



[150] Adam E. Bittner



[191] Dr. Owen Snyder, son of [35]

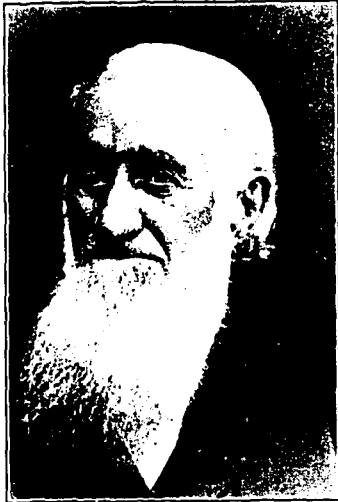

[14] Andreas Bittner



Five Generations. Left to right: [236] Mrs. Granville Bittner, nee Bittner; [667] Mrs. Amandas
Everett; [11-48] Mrs. Howard Endy; [1-111] Leah Helen Endy; [156] Mrs. Reuben
Bittner, nee Fritzing



Top: Grandparents.
[12] Dewalt Werley
and wife; [10*] Mag-
dalena Bittner; [280]
Grandson, Dr. C. D.
Werley.



[67] Parents, Daniel
Werley and wife; Har-
riet Greenawalt and
son Dr. C. D. Werley.





[11] Sebastian Werley and wife [9*] Lydia Bitner



[57] Stephen Werley, son of [11] and wife Fietta Ebert



Milton Kuhns and wife [694] Clara Werley



[49] Jacob Werley and wife Leah Weisz



[208] Levi Werley, son of [-19] and wife Louisa Brobst. Second row—Left to right: [1374] Dr. Walter W., son of Dr. Charles. [673] Dr. Charles, son of Levi. Bottom: Left to right: Children of Dr. W. W.: John David, Mary Jane, Robert, Elizabeth, Charles



[42] Charles Werley



[168] Owen Werley, son of [42]



[169] Alvin Werley, son of [42] and wife Sarah Knerr

The Werley Family

[1] SEBASTIAN (1) WERLEY, married Rosina Barbara Derr. They arrived in Philadelphia, on Sept. 24, 1753, on the ship Neptune, and settled in Weisenburg Tp., Lehigh Co., Pa. They are buried on the old cemetery at Weisenburg church. No stone marks their graves. Sebastian died between 1804 and 1812. In 1804 his name appears as a member of the church council, and in 1812 his name does not appear any more in the tax record of the township. Besides the children given below, the Rev. Daniel Schumacher who was the pastor at Weisenburg, records the birth of another daughter, Clara. She was born Jan. 20, 1767; baptized Feb. 1, 1767. (See Chapter 3.) The sponsors were Michael Büttner and wife Clara, the ancestors of the Bittner Family. (See Chapter 2.)

CHILDREN (2).

2. 1. JOHANN NICHOLAS, m. Margaretha Hantz.
3. 2. MICHAEL, m. Maria Julianna Hantz.
4. 3. DEWALT, m. Sussanna Mummy.
5. 4. VALENTINE, m. Elizabeth George.
6. 5. CATHERINE, confirmed, May 2, 1773; m. ——— Billman.
7. 6. MARIA, bapt. May 30, 1762, 11 weeks of age; m. ——— Snyder.
8. 7. ROSINA, m. Bernhard Kressley.

[2] JOHANN NICHOLAS (2) WERLEY, known as "Hannickle," b. on ocean, Aug. 27, 1752; d. Dec. 1, 1831; m. Margaretha Hantz, b. Feb. 7, 1758; d. Feb. 20, 1834. O. C. (See Chapter 2.)

CHILDREN (3).

9. 1. MICHAEL, m. Magdalena, dau. of John Hantz.
10. 2. ANDREAS, m. Anna Maria Hantz.
11. 3. SEBASTIAN, m. Lydia Bittner.
12. 4. THEOBOLD, m. Magdalena Bittner.
13. 5. CATHERINE, m. Jacob Hantz.
14. 6. MARIA, m. John Nicholas Derr.
15. 7. SALOME, m. Jacob Bittner [3*].
16. 8. ROSINA, m. Peter George.
17. 9. LEAH, m. Andreas Klein.

[3] MICHAEL (2) WERLEY, b. Feb. 5, 1756; d. Jan. 26, 1822; m. Maria Julianna Hantz, b. Nov. 27, 1762; d. Dec. 22, 1850. O. C.

[806] GERTRUDE (6) HAUSMAN, m. Llewellyn Wertman.
Residence: Heidelberg Tp., Pa.

CHILDREN (7).

1348. 1. PERMA.

1349. 2. LAWRENCE.

[807] EVA (6) HAUSMAN, m. Robert Wertman. Residence:
Heidelberg Tp. Pa.

CHILD (7).

1350. EVELYN.

[824] OSVILLE (6) BITTNER, b. May 22, 1887, m. Mary
Loch, b. Jan. 26, 1889. Residence: 2118 Walbert Ave., Allen-
town, Pa.

CHILD (7).

1351. 1. MARIE, b. Dec. 7, 1923.

[826] HERBERT (6) BITTNER, b. Nov. 24, 1895, m. Jessie S.
Best, b. Sept. 29, 1895; d. Aug. 10, 1919; Heidel. C.; m. Ida E.
Snyder, dau. of Wallace, b. Nov. 16, 1895. Residence: (Rex-
town) Slatington, R. 1, Pa.

CHILD (7).

1352. 1. WARREN H., b. Oct. 28, 1924.

[829] ERMA (6) BITTNER, m. Charles (7) Klein [1420*].
Residence: Allentown, Pa.

CHILD (7).

1353. 1. ELAINE, b. Sept. 13, 1927.

[832] FRIEDA (6) BITTNER, m. Clifford Heintzelman.
Residence: Allentown, Pa.

CHILDREN (7).

1354. 1. LEROY.

1355. 2. MADELYN.

[833] CHARLES (6) BITTNER, b. July 14, 1907, m. Hilda
Rinker. Residence: Near Weisenburg Church.

CHILD (7).

1356. 1. LEONARD.

[841] CHESTER (6) BITTNER, m. Mary Hulsizer. Residence: Philipsburg, N. J.

CHILDREN (7).

1357. 1. CLAYTON.

1358. 2. WILLIAM.

[843] BLANCHE (6) BITTNER, m. Edmund O. Wilson. Residence: Philipsburg, N. J.

CHILDREN (7).

1359. 1. LESSLEY.

1360. 2. RUSSELL.

[846] RAYMOND (6) BITTNER, m. Edna Heitzman. Residence: Philipsburg, N. J.

CHILDREN (7).

1361. 1. RAYMOND.

1362. 2. JEANETTE.

[848] FRIEDA (6) PROTZMAN, b. Aug. 14, 1898, m. Lloyd Koch, b. June 30, 1898. Residence: Philipsburg, N. J.

CHILD (7).

1363. 1. CHARLES FLOYD, b. Feb. 8, 1927.

[851] ELIZABETH VIRGINIA (6) GODLEY, b. July 17, 1899, m. W. C. Thompson. Residence: Berkley Rd. 3438, Cleveland Heights, Cleveland, Ohio.

CHILD (7).

1364. 1. WALLACE RAYMOND.

[852] MARGARET ESTHER (6) GODLEY, b. Feb. 6, 1901; m. Neil Payne. Residence: Cleveland, O.

CHILD (7).

1365. 1. BARBARA DEAN.

[856] JOHN (6) BITTNER, m. Mary Snyder. Residence: Bloomsburg, N. J.

CHILD (7).

1366. 1. KENNETH.

[857] LLOYD (6) BITTNER, m. Mabel Bigley. Residence: Philipsburg, N. J.

CHILD (7).

1367. 1. CARL.

[892] SARAH KATE (7) BITTNER, b. June 9, 1887; m. I. Paul Jones. Residence: Dover, Del.

CHILD (8).

1368. 1. DOROTHY, b. Dec. 18, 1915.

[895] MARGARET (7) BITTNER, b. Jan. 3, 1892; d. Mar. 23, 1929; Lebanon C.; m. John Hershey.

CHILD (8).

1369. 1. RUTH EVELYN, b. Feb. 14, 1918.

[901] MOSES FRANKLYN (7) BITTNER, b. Mar. 8, 1902; m. Helen Berrier. Residence: Lebanon, Pa.

CHILDREN (8).

1370. 1. JEANNE MARIE, b. Nov. 6, 1921.

1371. 2. JOANNE BERRIER, b. June 11, 1924.

1372. 3. JAYNNE, b. Mar. 17, 1926.

[902] WILLIAM (7) HEILMAN, b. Jan. 26, 1895; m. Pearl Dowhower. Residence: Lebanon, Pa.

CHILDREN (8).

1373. 1. ANNA EVA.

1374. 2. CALVIN.

1375. 3. KATHERINE, b. Feb. 12, 1928.

[903] HARRY (7) HEILMAN, b. Dec. 30, 1896; m. Mary Light, b. Apr. 16, 1896. Residence: Lebanon, Pa.

CHILDREN (8).

1376. 1. CATHERINE, b. May 29, 1913.

1377. 2. HARRY, b. Nov. 4, 1915.

1378. 3. RICHARD, b. July 2, 1922.

[904] MARY (7) HEILMAN, b. Jan. 19, 1899; m. Morris Payne, b. Feb. 5, 1898. Residence, Lebanon, Pa.

CHILD (8).

1379. 1. ROSEMARY, b. Mar. 15, 1920.

[905] JOHN (7) SELTZER, b. Dec. 4, 1898; m. Ethyl ———. They have no children but adopted a child and named him John Bittner, who resides at 115 Hummel Ave., Lemoyne, Pa. John Bittner has issue: William, John and James.

[938] MABEL (7) SHOEMAKER, m. I. E. Daubert. Residence: Slatington, Pa.

CHILDREN (8).

1380. 1. Son, died.
1381. 2. VIOLA.

[939] WILLIAM (7) SHOEMAKER, m. Maggie Meckes. Residence: Walnutport, Pa.

CHILDREN (8).

1382. 1. ALLEN.
1383. 2. RALPH.
1384. 3. PEARL.
1385. 4. ARLINE.
1386. 5. CLAYTON.
1387. 6. EMMA.

[941] ALVIN (7) SHOEMAKER, m. Hettie Lentz. Residence: Northampton, Pa.

CHILDREN (8).

1388. 1. CARL.
1389. 2. ALVIN JR., died.

[943] ESTHER (7) SHOEMAKER, m. Fred Eckhart. Residence: 956 Gordan St., Allentown, Pa.

CHILD (8).

1390. 1. EARL.

[944] JOSHUA (7) SHOEMAKER, m. Hazel Eckhart. Residence: Walnutport, R. 1, Pa.

CHILDREN (8).

1391. 1. RICHARD.

1392. 2. JOSHUA, JR.
1393. 3. WAYNE.

[950] HELEN (7) SCHAEFFER, b. Sept. 21, 1884; m. John Ormrod; died. Residence: Allentown, Pa.

CHILD (8).

1394. 1. JEAN, b. Sept. 18, 1918.

[998] DOROTHY LOUISE (7) ALBRIGHT, b. May 7, 1904; m. Dr. P. F. Newman. Residence: Allentown, Pa.

CHILD (8).

1395. 1. JANE.

[1013] MIRIAM (7) BUCKS, m. Albert Buckingham. Residence: Slatedale, Pa.

CHILDREN (8).

1396. 1. ALBERT.
1397. 2. MAZIE.

[1017] EARL EDWIN (7) KISTLER, b. Mar. 5, 1899; d. Apr. 19, 1924; m. Amanda Marlatt; b. Dec. 25, 1898; Slatedale C. Residence: Slatedale, Pa.

CHILDREN (8).

1398. 1. LARUE, b. Sept. 2, 1918.
1399. 2. CATHERINE, b. July 29, 1920.
1400. 3. MARION, b. Sept. 25, 1922.

[1018] ARLINE (7) KISTLER, b. Aug. 13, 1901; m. Stanley Kern, b. Feb. 3, 1898. Residence: Slatedale, Pa.

CHILD (8).

1401. 1. MADELINE, b. Nov. 26, 1923.

[1021] RAYMOND J. (7) FENSTERMAKER, b. Mar. 8, 1903; m. Geraldine Zellner, b. Feb. 6, 1904. Residence:

CHILDREN (8).

1402. 1. RAYMOND, JR., b. June 27, 1927.
1403. 2. BERYL ETHEL, b. Aug. 18, 1929.

[1062] ALVERTA M. (7) BITTNER, m. Fred Leiby. Residence: German's Corner, Pa.

CHILDREN (8).

1404. 1. ANNA.
 1405. 2. DOROTHY.
 1406. 3. GRACE.

[1066] BERTHA (7) HUNSICKER, b. Aug. 10, 1895; m. Raymond Hunsicker. Residence: German's Corner. Pa.

CHILD (8).

1407. 1. STERLING.

[1067] WILLIS (7) HUNSICKER, b. Oct. 4, 1897; m. Clara Smith.

CHILD (8).

1408. 1. MARION.

[1068] EMMA (7) HUNSICKER, b. Nov. 6, 1899; m. George Fink.

CHILD (8).

1409. 1. EVELYN.

[1147] MAE (7) EVERETT, m. Herbert Wisser. Residence:

CHILD (8).

1410. 1. RALPH.

[1148] HELEN (7) EVERETT, m. Howard Endy. Residence: Allentown, Pa.

CHILD (8).

1411. 1. LEAH HELEN.

[1261] VIOLA (7) HEIL, m. Samuel Knauss. Residence:

CHILD (8).

1412. 1. JUNIOR.

[1272] PAUL (7) BITTNER, m. Hilda Hoe. Residence: Allentown, Pa.

CHILDREN (8).

1413. 1. PAUL JR.
 1414. 2. DONALD.
 1415. 3. ROBERT.

[1277] VIOLA (7) KEMMERER, m. Lawrence Remaley.
Residence:

CHILDREN (8).

1416. 1. LAWRENCE JR.

1417. 2. JOSEPHINE.

[1278] LINDA (7) KEMMERER, m. Paul Sittler. Residence:

CHILD (8).

1418. 1. FREDERICK.

[1279] LILA (7) KEMMERER, m. Ernest Miller. Residence:

CHILD (8).

1419. 1. LEROY.

[1319] SALLIE (7) BEAR, m. Robert Bortz. Residence:
Near Bethlehem.

CHILDREN (8).

1420. 1. FLOYD.

1421. 2. .

[1324] SADIE (7) BITTNER, m. Burton Mallory. Residence:

CHILDREN (8).

1422. 1. JOYCE.

1423. 2. Baby.

The Werley Family

[1] SEBASTIAN (1) WERLEY, married Rosina Barbara Derr. They arrived in Philadelphia, on Sept. 24, 1753, on the ship Neptune, and settled in Weisenburg Tp., Lehigh Co., Pa. They are buried on the old cemetery at Weisenburg church. No stone marks their graves. Sebastian died between 1804 and 1812. In 1804 his name appears as a member of the church council, and in 1812 his name does not appear any more in the tax record of the township. Besides the children given below, the Rev. Daniel Schumacher who was the pastor at Weisenburg, records the birth of another daughter, Clara. She was born Jan. 20, 1767; baptized Feb. 1, 1767. (See Chapter 3.) The sponsors were Michael Büttner and wife Clara, the ancestors of the Bittner Family. (See Chapter 2.)

CHILDREN (2).

2. 1. JOHANN NICHOLAS, m. Margaretha Hantz.
3. 2. MICHAEL, m. Maria Julianna Hantz.
4. 3. DEWALT, m. Sussanna Mummy.
5. 4. VALENTINE, m. Elizabeth George.
6. 5. CATHERINE, confirmed, May 2, 1773; m. ——— Billman.
7. 6. MARIA, bapt. May 30, 1762, 11 weeks of age; m. ——— Snyder.
8. 7. ROSINA, m. Bernhard Kressley.

[2] JOHANN NICHOLAS (2) WERLEY, known as "Hannickle," b. on ocean, Aug. 27, 1752; d. Dec. 1, 1831; m. Margaretha Hantz, b. Feb. 7, 1758; d. Feb. 20, 1834. O. C. (See Chapter 2.)

CHILDREN (3).

9. 1. MICHAEL, m. Magdalena, dau. of John Hantz.
10. 2. ANDREAS, m. Anna Maria Hantz.
11. 3. SEBASTIAN, m. Lydia Bittner.
12. 4. THEOBOLD, m. Magdalena Bittner.
13. 5. CATHERINE, m. Jacob Hantz.
14. 6. MARIA, m. John Nicholas Derr.
15. 7. SALOME, m. Jacob Bittner [3*].
16. 8. ROSINA, m. Peter George.
17. 9. LEAH, m. Andreas Klein.

[3] MICHAEL (2) WERLEY, b. Feb. 5, 1756; d. Jan. 26, 1822; m. Maria Julianna Hantz, b. Nov. 27, 1762; d. Dec. 22, 1850. O. C.

Residence: Holben Valley, Weisenburg Tp., Pa. Received the farm from his father, Sebastian, the immigrant.

CHILDREN (3).

18. 1. ANNA MARIA, m. Heinrich Weiss.
19. 2. CATHERINE, m. John Hartman.
20. 3. JOH. MICHAEL, m. Maria Barbara Kerschner.
21. 4. MAGDALENA, m. Mathias Kistler.
22. 5. ABRAHAM, m. Maria B. Hunsicker.
23. 6. ELIZABETH, m. Jacob Schneider.

[4] DEWALT (2) WERLEY, b. in Weisenburg Tp., in 1760; baptized June 8, 1760; d. — 1812; O. C.; m. Sussanna Mummy, b. —; d. previous to Feb. 17, 1814. He lived at Seiberlingsville, Pa. He owned a large tract of land there. The Seiberlingsville church is located on ground once owned by him. (See Chapter 2.)

CHILDREN (3).

24. 1. ABRAHAM, m. Lovina Boger.
25. 2. JACOB.
26. 3. DANIEL, single, bur. on O. C., no marker.
27. 4. HENRY, m. Lydia Ebert.
28. 5. NICHOLAS, m. Sallie Buck.
29. 6. MARCELENE, m. Christian Musz.
30. 7. SOPHIA, m. Thomas Grim.
31. 8. Infant, died.

[5] VALENTINE (2) WERLEY, known as "Feldi," b. Dec. —, 1763; baptized Mar. 25, 1764, at the age of 14 weeks; d. —, 1848; O. C.; m. Elizabeth George. He received the homestead of his father, Sebastian.

CHILDREN (3).

32. 1. CHRISTIANA, m. Andreas Bittner.
33. 2. SUSSANNA, m. John Schifferstein.
34. 3. ELIZABETH, m. Jacob Zimmerman.
35. 4. MARIA, likely single.
36. 5. POLLY, m. Yost Schleicher.
37. 6. LEA, m. David Walbert.
38. 7. SARAH, single, b. Apr. 24, 1812; d. Sept. 20, 1887; O. C.
39. 8. REBECCA, single, b. Sept. 27, 1816; d. Aug. 29, 1876; O. C.
40. 9. SAMUEL, m. Elizabeth Schmidt.
41. 10. DANIEL, m. Maria Magd. Schneider.
42. 11. CHARLES, m. Lydia Holben.

[8] ROSINA (2) WERLEY, m. Bernhard Kressley. Bernhard was the third son of the pioneer John Adam Kressley, lived in what was known as "Die Kressly Stadt," in the upper end of Lowhill Tp., in the locality of the Water Pond school house. Here his father settled as well as many of his descendants; hence the name. Bernhard was a farmer and distiller. They were buried at the Heidelberg church, but no markers could be located. We only know of one child born to them. Bernhard was a brother of Jacob, the father of Joseph [26*], Jonas [87], and Jacob, Jr.

CHILD (3).

43. 1. PETER, m. Margaret Kressley.

[9] MICHAEL (3) WERLEY, d. — 1815; O. C.; no marker; m. Magdalena, dau. of John Hantz, b. July 23, 1783; d. Oct. 7, 1841; O. C. Michael served in the War of 1812 and contracted a disease which caused his death.

CHILDREN (4).

44. 1. JOSEPH, m. Catherine (3) Bittner [11*], and Leah Grim.
 45. 2. JONATHAN, m. Maria Billman.
 46. 3. CATHERINE, m. Peter Gildner.
 47. 4. MARIA, m. Jonathan George Shaller.
 48. 5. DANIEL, b. July 21, 1813; d. May 2, 1840; New Tripoli O. C.

[10] ANDREAS (3) WERLEY, b. Apr. 13, 1787; d. Feb. 9, 1865; m. Anna Maria Hantz, b. Jan. 16, 1786; d. Nov. 11, 1859; O. C.

CHILDREN (4).

49. 1. JACOB, m. Leah Weisz.
 50. 2. GIDEON, m. Ester (Hettie) Bachman.
 51. 3. ELIAS, m. Angeron Schmidt.
 52. 4. JOHN, m. Amelia Gordan.
 53. 5. JONAS, m. Maria A. Clauss.
 54. 6. MARIA, m. John George.
 55. 7. SALOME, m. John Peter.
 56. 8. LYDIA, m. Jonas Bachman.

[11] SEBASTIAN (3) WERLEY, b. Weisenburg Tp., May 5, 1789; d. May 18, 1863; m. Lydia (3) Bittner [9*], b. Aug. 16, 1805; d. Nov. 21, 1881; N. C.

CHILDREN (4).

57. 1. STEPHEN, m. Fietta Everett.
58. 2. JOHN, m. Amanda Wagner.
59. 3. ELIAS, m. Leanna Peter.
60. 4. PHAON, m. Julia A. Clauss.
61. 5. REBECCA, m. Daniel German.
62. 6. FIANNA, m. Daniel German.
63. 7. POLLY, m. Daniel Kistler.

[12] THEOBOLD (3) WERLEY, known as Dewalt, b. Weisenburg Tp., Mar. 25, 1792; d. Mar. 16, 1871; N. C.; m. Magdalena (10) Bittner [10*] known as Polly; b. July 10, 1798; d. May 16, 1871; N. C.

CHILDREN (4).

64. 1. JACOB, m. Maria A. Ebert.
65. 2. JOHN, m. Sarah Muthardt, later Sallie Wehr.
66. 3. LOUIS, b. Jan. 17, 1833; d. Sept. 22, 1870, single.
67. 4. DANIEL, m. Harriet Greenawalt.
68. 5. ANNA M., m. David Heilman.
69. 6. REBECCA, m. Nathan Krum.
70. 7. SALLIE, m. Reuben Krause.
71. 8. LUCY, m. Phaon Rabenold, and David Hollenbach.
72. 9. CATHERINE, m. Philip German.
73. 10. LEVI, single.
74. 11. LYDIA ANNA, b. Mar. 25, 1842; d. Aug. 21, 1846; O. C.
75. 12. JULIANNA, m. Henry German.
76. 13. MARY, single. Had a son Albert.

[13] CATHERINE (3) WERLEY, b. July 6, 1782; d. Aug. 10, 1824; New Tripoli O. C.; m. Jacob Hantz. No issue known.

[14] MARIA (3) WERLEY, was married to John Nicholas Derr, b. July 27, 1779; d. July 19, 1863; O. C. After 7 years of married life Maria died and is undoubtedly bur. on O. C. without a marker. Mr. Derr was later married to Elizabeth Billman; b. May 27, 1789; d. May 9, 1860; O. C. No issue known.

[16] ROSINA (3) WERLEY, b. Nov. 3, 1799; d. Jan. 9, 1863; m. Peter George, b. Aug. 25, 1796; d. Jan. 5, 1874; Lowhill C. He was a son of Wm. and bro. to John [54]. He lived on a farm near Bittner's Corner and operated a distillery.

CHILDREN (4).

77. 1. PETER, m. Julia Greenawalt.
78. 2. JOHN, m. Lucinda ———.
79. 3. JONAS, m. Carolina ———.
80. 4. PHAON, m. ———, (Chicago).
81. 5. ROSIE, m. Christian Snyder.
82. 6. SALLIE, m. Reuben Peter.
83. 7. ANNA, m. Elias Mantz.
84. 8. MATILDA, m. Owen Harter.
85. 9. POLLY, m. Aaron Lentz.
86. 10. CAROLINA, m. Charles Beck.

[17] LEAH (3) WERLEY, b. July, 1804; d. July 15, 1888; N. C.; m. Andrew Klein (immigrant), b. 1805; d. 1868; O. C.

CHILDREN (4).

87. 1. MARY, m. Jonas Kressley.
88. 2. JOHN, m. Louisa Weiss [383].
89. 3. PETER, m. Mary A. Hertzog.
90. 4. SARAH, m. William Kistler.
91. 5. POLLY, m. William Kistler.
92. 6. DANIEL W., m. Maria Steininger.
93. 7. JACOB, m. Elmira Rothermel.

[18] ANNA MARIA (3) WERLEY, b. Aug. 30, 1782; d. Feb. 29, 1848; m. Heinrich Weiss, b. July 24, 1779; d. Oct. 6, 1841; O. C.

CHILDREN (4).

94. 1. CATHERINE, m. Peter Shoemaker.
95. 2. DANIEL, m. Margaretha Hunsicker.
96. 3. HENRY, m. Maria Kerschner.
97. 4. MICHAEL, m. Polly Sensinger.
98. 5. PETER, m. Lydia (4) Werley [115].
99. 6. JACOB, m. ——— Daubert, and Sallie Frey.

[19] CATHERINE (3) WERLEY, m. John Hartman.

CHILDREN (4).

100. 1. JOHN.
101. 2. CATHERINE.

[20] JOH. MICHAEL (3) WERLEY, b. Aug. 6, 1786; d. Sept. 6, 1875; N. C.; m. Maria Barbara Kerschner, b. Apr. 4, 1790;

d. Dec. 15, 1829; O. C. Received his father's farm, in the Holben Valley.

CHILDREN (4).

102. 1. MICHAEL, m. Catherine Mosser.
103. 2. DANIEL, m. Polly Kistler.
104. 3. Infant.

[21] MAGDALENA (3) WERLEY, b. May 6, 1789; d. Nov. 1, 1838; m. Mathias Kistler, b. Sept. 13, 1787; d. Nov. 13, 1861; Wessnersville O. C.

105. 1. JACOB, m. Polly Snyder.
106. 2. JONAS, d. Jan. 17, 1902, age 82-3-26; m. Catherine Kieffer, d. June 30, 1902, age 72-7-29.
107. 3. MICHAEL, m. Katie Leiby.
108. 4. DANIEL, b. Aug. 3, 1817; d. Feb. 10, 1843.
109. 5. ELIZABETH, m. Jacob Schneider [120].
110. 6. MARIA, m. Isaac Schuman.

[22] ABRAHAM (3) WERLEY, b. Feb. 23, 1796; d. June 3, 1886; m. Maria B. Hunsicker, b. Apr. 19, 1795; d. July 7, 1872; N. C. He was known as Black Abraham because of his complexion and to distinguish him from his cousin Abraham [24].

CHILDREN (4).

111. 1. JACOB, m. Elizabeth Smith.
112. 2. MICHAEL A., m. Sussanna Sittler.
113. 3. NATHAN, m. Catherine Derr.
114. 4. JONAS, m. Lusianna _____.
115. 5. LYDIA, m. Peter Weiss [98].
116. 6. CATHERINE, m. Philip Kerschner.
117. 7. HETTIE, m. Abraham Frey.
118. 8. MAGDALENA, b. Dec. 8, 1819; d. July 3, 1872; N. C.
119. 9. LUCY. No marker, bur. in back of Magdalena.

[23] ELIZABETH (3) WERLEY, b. Nov. 8, 1791; d. Apr. 7, 1850; New Tripoli O. C.; m. Jacob Schneider, b. Aug. 7, 1795; d. Dec. 8, 1877; Lynnville C. Elizabeth died of small-pox. According to marker she had 3 children.

CHILDREN (4).

120. 1. JACOB, m. Elizabeth Kistler [109].
121. 2. HENRY, m. Rebecca Snyder.

[24] ABRAHAM (3) WERLEY, b. Oct. 28, 1794; d. Nov. 23, 1888; m. Lovina Boger, b. June 23, 1811; d. Feb. 20, 1901; Seiberlingsville C. He was known as Red Abraham to distinguish him from his cousin Abraham [22].

CHILDREN (4).

122. 1. WILLIAM J., b. Feb. 11, 1852; d. June 25, 1881; Seiber. C.
123. 2. MARIA ANNA, b. Dec. 15, 1836; Sept. 26, 1874; Seiber. C.
124. 3. ANNA JANE, m. Isaac Dietrich.
125. 4. FANNIE, m. Levi Everett.
126. 5. SOPHIA, m. Jacob Eshelman.
127. 6. SUSSANNA, m. Elias Weiss [380].
128. 7. HENRY, single, b. Apr. 17, 1844; d. Mar. 19, 1926; Seiber. C.
129. 8. JACKSON, single, lives.
130. 9. DAVID, m. Polly Everitt.
131. 10. AARON, m. Louisa M. Mohr.

[25] JACOB (3) WERLEY is buried on the O. C. and has no marker. It is claimed that he was never married. He had one son.

CHILD (4).

132. 1. JACOB, m. Judith _____.

[27] HENRY (3) WERLEY, b. Nov. 2, 1800; d. Feb. 28, 1875; m. Lydia Ebert, b. May 4, 1802; d. July 20, 1886; Seiber. C. Residence: Farm east of Seiberlingsville Church.

CHILDREN (4).

133. 1. JONAS, m. Eliza Ebert.
134. 2. HENRY H., m. Lydia Werley [413].
135. 3. JAMES, m. Amelia Billig.
136. 4. LUCY A., m. John (5) Werley [188].
137. 5. KATIE, m. Reuben Kerschner.
138. 6. STEPHEN, m. Anna Carolina Ettinger.
139. 7. JOHN, m. Carolina Werley.

[28] NICHOLAS (3) WERLEY, b. Oct. 21, 1805; d. Jan. 25, 1894; m. Sallie Buck, b. Dec. 30, 1828; d. Nov. 8, 1877; Seiber. C. Residence: East of Seiberlingsville Church, bordering that of Henry [27].

CHILDREN (4).

140. 1. HARRISON, m. Alice Schaeffer.

141. 2. JOSHUA, single, b. Aug. 28, 1855; d. Feb. 10, 1916; Seiber. C.
 142. 3. DANIEL, single, b. July 29, 1868; d. Apr. 27, 1923; Unionville C.
 143. 4. MALINDA, m. Stephen Ebert.
 144. 5. SARAH, m. J. J. Lewis Meckley.
 145. 6. LEANORA, m. Alphenus Knerr.
 146. 7. CAROLINA, m. William H. Williams.
 146. 8. CLARA, b. Dec. 11, 1865; d. Apr. 3, 1888; Seiber. C.

[29] MAGDALENA (3) WERLEY, b. Aug. 23, 1798; d. Apr. 27, 1873; m. Christian Musz, b. Mar. 20, 1795; d. Nov. 15, 1867; Lynn. C.

CHILDREN (4).

147. 1. RENADES, m. Maria Schneider.
 148. 2. PRISCILLA, b. Feb. 5, 1821; d. Nov. 10, 1847; O. C.
 149. 3. BRIGITTA, m. Stephen Greenawalt.

[30] SOPHIA (3) WERLEY, b. Dec. 27, 1802; d. Dec. 8, 1881; m. Thomas Grim, b. May 6, 1802; d. Nov. 1, 1872; Seiber. C. Lived near Seiberlingsville, Pa.

CHILDREN (4).

150. 1. CAROLINA, m. Jacob Brobst.
 151. 2. CATHERINE, b. Nov. 25, 1832; d. June 15, 1875; Seiber. C.
 152. 3. JANE A., b. Apr. 16, 1834; d. Sept. 17, 1906; Seiber. C.
 153. 4. SARANNA, m. Benneville Noll.
 154. 5. JONAS, m. Fianna M. Daubert.
 155. 6. STEPHEN, m. Lydia Bachman.

[32] CHRISTIANNA (3) WERLEY, b. Nov. 5, 1792; d. Mar. 8, 1870; m. Andreas (3) Bittner [4*], b. July 23, 1794; d. May 11, 1864; O. C. For issue see Andreas [4*].

[33] SUSSANNA (3) WERLEY, m. John Schifferstein. Of their issue nothing is known.

[34] ELIZABETH (3) WERLEY, buried on O. C.; no marker; m. Jacob Zimmerman, is buried on N. C., and is the only grave on the second lot on the left hand side as you enter the cemetery. He has no marker. He was a prominent man in his day. He was on the building committee in the construction of the present Weisenburg church. At one time he was the owner of the

greater part of Lyon Valley. He operated the store and hotel there and for many years was the justice of the peace. He died a poor man. He was born Apr. 4, 1799; died Apr. 30, 1883. Jacob was a brother to Solomon [20*] and Polly [8*], wife of Daniel Bittner, and son of Jacob and Katherine, nee Knoppenberger Zimmerman. His son Edwin was at one time sheriff of Lehigh Co., and Jacob was a clerk in either the 1st or 2nd National Bank at Allentown.

CHILDREN (4).

156. 1. EDWIN, m. Mary Dinkey.
157. 2. JACOB, single.

[36] POLLY (3) WERLEY, buried on O. C.; no marker; m. Yost Schleicher, but were separated and nothing more is known of him.

CHILD (4).

158. 1. CAROLINA, died, single, O. C., no marker.

[37] LEA (3) WERLEY, b. Aug. 10, 1809; d. Sept. 12, 1887; m. David Walbert, b. July, 1810; d. Mar. 18, 1881. They are buried on O. C. at Ziegel's Church. He was a day laborer. They had no issue.

[40] SAMUEL (3) WERLEY, b. Mar. 22, 1795; d. Feb. 10, 1874; Seiber. C.; m. Elizabeth Schmidt, b. Mar. 31, 1800; d. Mar. 30, 1886; West End C., Allentown.

CHILDREN (4).

159. 1. JONAS, m. Maria Brobst.
160. 2. ROSIE, m. Jeremiah Derr.
161. 3. CAROLINA, m. Charles Gehringer.

[41] DANIEL (3) WERLEY, b. May 5, 1799; d. Jan. 29, 1862; O. C.; m. Maria Magdalena Schneider, b. Nov. 23, 1806; d. Dec. 17, 1874; N. C.

CHILDREN (4).

162. 1. DANIEL, m. Anna Hartman.
163. 2. FRANKLIN, m. Jane A. Fritz.
164. 3. LEVI, m. Clarissa Fatzinger.
165. 4. SENIA, m. Ed. Hollenbach.

166. 5. CAROLINA, m. John Werley [139].
 167. 6. REBECCA, m. Willoughby Sieger.

[42] CHARLES (3) WERLEY, b. Mar. 31, 1814; d. May 16, 1865; O. C.; m. Lydia Holben, b. Mar. 15, 1830; d. Feb. 13, 1910; N. C.

CHILDREN (4).

168. 1. OWEN, m. Agnes Gehringer.
 169. 2. ALVIN, m. Sarah Knerr.

[43] PETER (3) KRESSLEY, b. Oct. 20, 1800; d. Jan. 22, 1866; m. Margaret Kressley, his cousin, bur. New Jerusalem C. He was a farmer and shoemaker. They lived at the lower end of the Kistler Valley.

CHILDREN (4).

170. 1. ISRAEL, m. Eliza J. Boone.
 171. 2. JONAS.
 172. 3. JACKSON.
 173. 4. THOMAS.
 174. 5. MARY, m. Jonas Gildner [201].
 175. 6. ANGELINA, m. Daniel Dietrich.
 176. 7. MARIA, m. Peter Wessner.
 177. 8. ELVINA, m. Josiah Reichelderfer.

[44] JOSEPH (4) WERLEY, b. Nov. 1, 1807; d. Mar. 10, 1876; N. C.; m. Catherine Bittner [11*], b. Mar. 18, 1808; d. Feb. 26, 1852; O. C.; m. Lea Grim, b. May 1, 1814; d. Jan. 16, 1895; Jordan Ref. C. Joseph lived near Lowhill Church and was constable of Lowhill Tp., for a number of years.

CHILDREN (5).

178. 1. JACOB, m. Abigall Klotz.
 179. 1. PETER, m. Aminda Wetherhold.
 180. 3. NATHAN, m.
 181. 4. JONATHAN, b. Oct. 11, 1837; d. Feb. 13, 1855; O. C.
 182. 5. LYDIA, m. William George.
 183. 6. ANNA, m. Charles Smith.
 184. 7. REBECCA, m. Wilson Wehr.
 185. 8. POLLY, m. Peter (4) Bittner [25*].
 186. 9. SARAH ANN, b. Apr. 27, 1840; d. Nov. 9, 1841; O. C.
 187. 10. ELIZA, m. Edward Bachman.

[45] JONATHAN (4) WERLEY, b. Nov. 27, 1810; d. Apr. 23, 1887; m. Maria Billman, b. Mar. 18, 1811; d. July 12, 1904; N. C. Jonathan lived near Claussville and carried on tailoring.

CHILDREN (5).

188. 1. JOHN, m. Lucy A. Werley [136].
189. 2. ELIAS, m. Elmira D. S. Diehl.
190. 3. OWEN, m. Martha Deibert.
191. 4. LEVI, m. Amanda R. Loch.
192. 5. LYDIA, m. Jefferson Haas.
193. 6. CAROLINA, m. William Bear.
194. 7. BENJAMIN, m. Rosie J. Achey.
195. 8. CATHERINE, m. Dennis Schuler.

[46] CATHERINE (4) WERLEY, buried on O. C. at New Tripoli, no marker; m. Oct. 25, 1820, to Peter Gildner, b. Feb. 21, 1803; d. May 25, 1856; New Tripoli O. C.; no marker.

CHILDREN (5).

196. 1. BRIGITTA, m. John A. Reitz.
197. 2. CATHERINE, m. Samuel Loch.
198. 3. POLLY, m. Manasses Stoudt.
199. 4. REBECCA, m. Henry Allspach.
200. 5. LYDIA, m. Jacob Stengley.
201. 6. JONAS, m. Mary Ann Kressley.
202. 7. JOHN, m. Polly Daubenspeck.
203. 8. ELIAS, m. Sophia Brobst, Tamaqua, Pa.
204. 9. GIDEON, single, bur. New Tripoli O. C., no marker.

[47] MARIA (4) WERLEY, m. Jonathan George Shaller, Seiber. C. It appears that after the death of Mr. Shaller, Maria lived with one of the children, who had left this community. Nothing more is known of her. There were at least 3 sons and 2 daughters born to them, only 3 of which are known.

CHILDREN (5).

205. 1. GEORGE, m. Maria A. Weidknecht.
206. 2. ROSIE, lived in Ohio.
207. 3. LIZZIE.

[49] JACOB (4) WERLEY, b. Mar. 24, 1811; d. Apr. 4, 1880; Seiber. C.; m. Leah Weisz, b. Dec. 14, 1808; d. Jan. 25, 1894; Seiber. C.

CHILDREN (5).

208. 1. LEVI, m. Louisa Brobst.
209. 2. JULIANNA, m. Samuel Fritz.
210. 3. FEILENA, m. Benneville Schmidt.
211. 4. EDWIN, m. Sarah Amelia Barner.
212. 5. PENROSE, m. Diana Gehringer.

[50] GIDEON (4) WERLEY, b. June 19, 1813; d. Apr. 17, 1895; m. Ester (Hettie) Bachman, b. Aug. 9, 1811; d. Oct. 1, 1875; N. C. Residence: Near Sweitzer, Lehigh Co., Pa.

CHILDREN (5).

213. 1. OWEN, m. Sarah A. Seibert.
214. 2. MOSES, died in Akron, Ohio.
215. 3. SOLOMON, died in Akron, Ohio.
216. 4. ANNIE S., m. John Hollenbach.
217. 5. WILLIAM, m. Emma E. Moser and Daisy Kunkel.

[51] ELIAS (4) WERLEY, b. Mar. 5, 1819 d. Feb. 20, 1894; m. Angeron Schmidt, b. Mar. 22, 1827; d. Aug. 26, 1887; Seiber. C.; was a farmer and coach maker, at New Smithville, Pa.

CHILD (5).

218. 1. FRANCIS, m. Anna C. Levan.

[52] JOHN (4) WERLEY, b. July 3, 1823; d. Apr. 25, 1899; m. Amelia Gordan, b. Nov. 8, 1831; d. Apr. 13, 1916; N. C.; was a farmer in Weisenburg Tp., near Sweitzer. He was known as "Weidich John."

CHILD (5).

219. 1. JAMES, m. Anna Eliza Moser and Amanda Snyder.

[53] JONAS (4) WERLEY, b. Jan. 21, 1826; d. Oct. 5, 1878; m. Maria A. Clauss, b. Feb. 12, 1831; d. Sept. 7, 1898. Married 28 years.

CHILDREN (5).

220. 1. LUCY, m. William Rauch and William Miller.
221. 2. EMMA, m. Frank Rubrecht, Andrews, Schuylkill Co.
222. 3. FRANKLYN, b. Feb. 1, 1851; d. Oct. 28, 1861.
223. 4. ALVIN T., b. June 11, 1856; d. Sept. 21, 1878.
224. 5. WILSON, m. Lea Guffy.

[54] MARIA (4) WERLEY, b. June 8, 1809; d. July 7, 1878; m. John George, b. Jan. 26, 1804; d. July 4, 1886; Lowhill C. John was a farmer and lived near Lyon Valley. He was a son of Wm. and brother of Peter [16].

CHILDREN (5).

225. 1. WILLIAM, m. Lydia Werley and Mary Ann Krum.
226. 2. JOHN, m. Sallie Klotz.
227. 3. CAROLINE, m. Frank Clauss.
228. 4. FIANNA, m. Jeremiah Klotz.
229. 5. PENROSE, m. Anna Seibert.
230. 6. BENNEVILLE, m. Helena Seibert.
231. 7. AMANDA, m. Levi Smith.
232. 8. AARON, m. Margaret Love.

[55] SALOME (4) WERLEY, b. Feb. 11, 1816; d. Sept. 21, 1877; m. John Peter, b. Aug. 8, 1811; d. Nov. 13, 1881. John owned and operated the farm now owned by Moses Bittner [196*]. They are bur. at New Tripoli N. C.

CHILDREN (5).

233. 1. SOLOMON, m. Josephine Schiffer.
234. 2. OWEN, m. Fieta Clauss.
235. 3. WILLIAM, m. Emmaline Steigerwalt.
236. 4. DAVID, m. Amelia Clauss.
237. 5. JOHN, m. Amanda Steigerwalt.
238. 6. MARY ANN, m. Jacob Miller later Joseph Scheffler.
239. 7. MAGDALENE, m. Adam Clauss.
240. 8. LYDIA, m. Adam Clauss.
241. 9. SARAH ANN, m. Jeremiah Seibert.

[56] LYDIA (4) WERLEY, b. Apr. 7, 1821; d. July 5, 1893; m. Jonas Bachman, b. Mar. 14, 1800; d. Feb. 19, 1891; Lynn. C. Residence: Near Lynnville, Pa.

CHILDREN (5).

242. 1. SOLOMON, m. Sarah E. Kressley.
243. 2. JONAS, m. Emma S. Kistler.
244. 3. DAVID A., m. Rebecca Boger.
245. 4. MATILDA L., b. Apr. 16, 1857; d. Oct. 6, 1862; Lynn. C.
246. 5. MARY, m. William F. Mosser.
247. 6. SARAH A., m. Wilson A. Mosser.

[57] STEPHEN (4) WERLEY, b. June 10, 1829; d. Mar. 20, 1898; m. Fietta Everett, b. Sept. 24, 1842; d. Mar. 16, 1874; Heidel. C. Residence: Jordan, Pa.

CHILDREN (5).

248. 1. LEWIS, m. Ella Weaver.
249. 2. EDWIN, m. Alvesta Lauchnor.
250. 3. ELLEN, m. Oliver Handwerk.
251. 4. JAMES, died young, Heidel. C.
252. 5. SARAH, m. Calvin Snyder.
253. 6. OSVILLE, b. Oct. 14, 1863; d. Apr. 29, 1873; Heidel. C.
254. 7. TILGHMAN, b. Mar. 11, 1871; d. Jan. 7, 1877; Heidel. C.

[58] JOHN (4) WERLEY, b. Mar. 9, 1833; d. Aug. 9, 1906; m. Amanda Wagner. John was a coach-maker and worked for Levi Werley [164], at Claussville, Pa.

CHILDREN (5).

255. 1. WILSON A., m. Fayanna Oldt.
256. 2. LUCY, m. Reuben (4) Bittner [44*].

[59] ELIAS (4) WERLEY, b. Apr. 25, 1836; d. Dec. 28, 1909; m. Leanna, a dau. of Nathan and Catherine (nee Krause) Peter, b. Oct. 19, 1839; d. May 6, 1915; N. C. For many years Elias was the proprietor of the hotel at Werley's Corner.

CHILDREN (5).

257. 1. OSCAR, m. Perma Clauss.
258. 2. EUGENE M., b. Feb. 12, 1864; d. Nov. 1870; N. C.
259. 3. HARVEY E., b. Aug. 30, 1875; d. Apr. 8, 1909; m. Tevillia Weiss [971].
260. 4. FRED W., b. July 20, 1885; d. Aug. 17, 1887; N. C.

[60] PHAON (4) WERLEY, b. Apr. 19, 1844; d. Mar. 11, 1897; m. Julia A. Clauss, b. Nov. 26, 1836; d. Sept. 21, 1912; O. Green. C.

CHILDREN (5).

261. 1. ERVIN, m. Anna Best.
262. 2. TEVILLIA, m. Geo. Cavanaugh.
263. 3. ELLA, m. Eugene Wolfe.

[61] REBECCA (4) WERLEY, b. Mar. 17, 1823; d. Mar. 9, 1861; m. Daniel German, d. Feb. 20, 1907, age 88-0-27; Slat.

U. C.; m. Fianna (4) Werley [62*], b. Oct. 3, 1858; d. July 12, 1868; O. C.

CHILDREN (5).

264. 1. ELIAS, b. June 22, 1844; d. Dec. 2, 1917; m. Maria L. Ross, b. Aug. 21, 1847; d. Feb. 17, 1894.
 265. 2. LEANNA, m. Leon Peters.
 266. 3. REV. JONAS P., m. Ida Miller.
 267. 4. AMELIA, m. Frank Fetherolf.

[62] FIANNA, a sister of Rebecca, died in confinement, twins being born. One was likely buried with mother the other was buried beside her mother. Twins born, July 1, 1868. The other twin named Fianna died Mar. 16, 1869; O. C. [See 61].

[63] POLLY (4) WERLEY, b. — 1825; d. 1875; bur. Zion Luth. C., West Penn, Schuylkill Co.; m. Daniel Kistler, b. July 31, 1828; d. Sept. 7, 1908; bur. at New Tripoli N. C., with sec. wife, Sarah, nee Clause.

CHILDREN (5).

268. 1. ELMIRA, m. Lewis Hauser and Levi Rehrig.
 269. 2. FIANNA, m. Chas. H. Hoppes.
 270. 3. REV. WILLIAM W., m. Mary Evelyn Mantz.

[64] JACOB (4) WERLEY, b. — 9, 1825; d. Apr. 5, 1875; Schuyl. U. C.; m. Maria A. Ebert, b. Sept. 17, 1828; d. Feb. 13, 1904; Schuyl. U. C. Residence: Schuylkill Haven, Pa.

CHILDREN (5).

271. 1. ELIZA J., m. William H. Brown.
 272. 2. MONROE, m. Eliza Kuhns.

[65] JOHN (4) WERLEY, b. Dec. 9, 1826; d. 1918; Friedens C.; m. Sarah Ann Muthardt, b. Feb. 8, 1836; d. Mar. 15, 1865; Heidel. O. C.; m. Sarah Anna Wehr, b. Apr. 21, 1837; d. Aug. 21, 1869; Unionville O. C. [184].

CHILDREN (5).

273. 1. EMMA JANE, b. —10, 1861; d. Sept. 15, 1863; Heidel. O. C.
 274. 2. ROSIE M., b. Feb. 8, 1857; m. P. Wilson Kern, b. Apr. 9, 1852; d. Jan. 31, 1900.
 275. 3. Infant, Jan. 1859; lived 3 weeks.
 276. 4. ALICE VALERIA, m. Walter Kennel.
 277. 5. HARRISON, single, b. 1855; d. 1919; Friedens C.

Second Marriage.

278. 6. LEWIS OLIVER, m. Mary Landis.
 279. 7. IDA MASURA, b. Apr. 14, 1869; d. Sept. 12, 1869; Heidel. C.

[67] DANIEL (4) WERLEY, b. June 27, 1823; d. Apr. 28, 1899; m. Harriet Greenawalt, b. May 22, 1828; Oct. 1, 1905; Cor. C.

CHILDREN (5).

280. 1. DR. CALVIN DANIEL, m. Alice Adam.
 281. 2. THOMAS, m. Amelia Kunkle, and Cora Hein.
 282. 3. LYDIA, m. Alvin Greenawalt.
 283. 4. JEANETTE, b. Mar. 2, 1861; d. Feb. 8, 1928; Cor. C.; m. John Greenawalt.
 284. 5. SUSSANNA, m. James Hamm.
 285. 6. JAMES SETH, b. Jan. 11, 1855; d. Dec. 7, 1862; Cor. C.
 286. 7. HELENA, m. Joel Miller.
 287. 8. LOUISA, m. Levi Hilbert.
 288. 9. HARRISON JACOB, b. Oct. 18, 1868; d. Oct. 25, 1872; Cor. C.

[68] ANNA M. (4) WERLEY, b. Nov. 15, 1819; d. Mar. 5, 1911; m. David Heilman, b. Jan. 11, 1816; d. May 24, 1885; Morgan. C. Residence: Lowhill Tp., Lehigh Co., Pa.

CHILDREN (5).

289. 1. MONROE THOS., m. Alice Zellers.
 290. 2. LEWIS D., m. Ellemina Brown.
 291. 3. RICHARD O., m. Mary Schneller.
 292. 4. LUCY J., m. William Storm.
 293. 5. EMMA, m. Calvin Litzenberger.
 294. 6. ANNIE R., m. Albert Distel.

[69] REBECCA (4) WERLEY, b. June 19, 1818; d. July 25, 1887; m. Nathan Krum, b. Jan. 28, 1815; d. June 4, 1892; Union C., Allentown, Pa. Residence: Allentown, Pa. No issue.

[70] SALLIE (4) WERLEY, b. Jan. 26, 1821; d. Jan. 21, 1908; m. Reuben Krause, b. Apr. 18, 1819; d. Sept. 17, 1903; Morganland C. Residence: Leather Corner Post, Pa.

CHILDREN (5).

295. 1. JANE S., m. Albert Bittner [253*].
 296. 2. ELLEN E., m. Richard Moyer.

297. 3. AMANDA A., m. Walter Miller.
 298. 4. MARY, m. Edwin Knerr.
 299. 5. FRANK, m. Amanda Schuch.
 300. 6. HENRY, m. Cora Leiser.
 301. 7. REUBEN, m. Laura Kratzer.
 302. 8. EMMA T., m. Elton Faust.

[71] LUCY A., (4) WERLEY, b. Feb. 15, 1835; d. Apr. 19, 1904; m. Phaon Rabenold; m. David Hollenbach, b. July 17, 1835; d. Feb. 8, 1898. Corporal in Co. G 128 Regt. P. V. Conducted a hostelry at Friedensville, Lehigh Co. Mr. Hollenbach was the first one buried on the old Greenwood Cemetery, Allentown. There was one child born in the second marriage which died in infancy. David was a brother of Moses, see [96*] and John [94*] [216].

CHILDREN (5).

303. 1. EDWIN P., m. Sarah R. Dennis.
 304. 2. ADDIE M., m. Adam (4) Bittner [150*].
 305. 3. FREDERICK P., Slatington, Pa.

[72] CATHERINE (4) WERLEY, b. Oct. 19, 1821; d. Mar. 17, 1892; m. Philip German; Heidel. C.

CHILDREN (5).

306. 1. JULIANNA, m. William (4) Bittner [38*].
 307. 2. HARRISON, m. Lydia (4) Bittner [43*].
 308. 3. LEWIS, m. Amanda S. (5) Snyder [189*].

[75] JULIANNA (4) WERLEY, b. Sept. 2, 1828; d. Sept. 28, 1898; m. Henry German, b. May 19, 1829; d. Jan. 16, 1890. Residence: Germansville, Pa.

CHILDREN (5).

309. 1. HENRY J., b. May 23, 1851; d. Jan. 23, 1892, (lawyer).
 310. 2. JAMES, m. Tillie Flexer.
 311. 3. LEWELLYN, m. Annie Luna Kleppinger.
 312. 4. TILGHMAN, b. May 23, 1867; d. Oct. 8, 1894. Lutheran minister.
 313. 5. JANE M., b. Sept. 15, 1850; d. June 9, 1902.
 314. 6. SARAH, m. Valentine Kleppinger.
 315. 7. EMMA, b. Sept. 2, 1860; d. Feb. 5, 1893; West End C.

[76] MARY (4) WERLEY, b. Nov. 11, 1836; d. Dec. 19, 1875; N. C. Mary was never married, had a son Albert Werley, whose father was not known.

CHILD (5).

316. 1. ALBERT WERLEY, m. Amelia Rockel.
-

[77] PETER (4) GEORGE, b. Sept. 10, 1825; d. June 3, 1913; m. Julia Greenawalt, b. Sept. 12, 1834; d. Jan. 18, 1900; Lowhill C. They lived near Bittner's Corner. Occupation, farmer and distiller.

CHILDREN (5).

317. 1. SARAH, m. Wilson Peter.
 318. 2. ALICE, m. E. A. Wilt.
 319. 3. FRANK P., m. Elvena Everett, b. Oct. 26, 1860; d. June 27, 1922; Lowhill C.
 320. 4. MENNO, m. Sarah Milhouse.
 321. 5. REV. MOSES, m. Agnes Peter [743].
-

[78] JOHN (4) GEORGE, b. Oct. 22, 1821; d. Dec. 18, 1881; m. Lucinda ———, b. Nov. 21, 1814; d. May 4, 1883; Lowhill C.

CHILDREN (5).

322. 1. MATILDA.
 323. 2. POLLY.
 324. 3. CATHERINE.
 325. 4. SARAH.
 326. 5. PHAON.
 327. 6. PETER.
-

[79] JONAS (4) GEORGE, b. Feb. 10, 1833, d. Oct. 17, 1885; m. Carolina ———, b. Dec. 26, 1840; d. Mar. 28, 1895; Lowhill C.

CHILDREN (5).

328. 1. LOUISA.
 329. 2. ELLA.
 330. 3. ALBERT.
 331. 4. CHARLES.
-

[80] PHAON (4) GEORGE, lived in Chicago and had two children, Cyrus, a lawyer, the other unknown.

[81] ROSIE (4) GEORGE, m. Christian Snyder.
CHILDREN (5).

332. 1. ALFRED.
333. 2. ROSIE.
-

[82] SALLIE (4) GEORGE, m. Reuben Peter.
CHILDREN (5).

334. 1. WILSON.
335. 2. MOSES.
336. 3. FRANKLYN.
-

[83] ANNA (4) GEORGE, m. Elias Mantz.
CHILD (5).

327. 1. PHAON.
-

[84] MATILDA (4) GEORGE, m. Owen Harter.
CHILDREN (5).

338. 1. CATHERINE.
339. 2. ALICE.
340. 3. TEVILLIA.
341. 4. OSCAR.
342. 5. MOSES.
-

[85] POLLY (4) GEORGE, m. Aaron Lentz.
CHILDREN (5).

343. 1. FRANK.
344. 2. WILLIAM.
345. 3. LOUISA.
-

[86] CAROLINA (4) GEORGE, d. Feb. 9, 1907; age 76-7-24;
m. Charles Beck, d. Dec. 18, 1875; age 50-3-1; Lowhill C. Lived
at Bittner's Corner, Pa.

CHILDREN (5).

346. 1. Infant.
347. 2. FRANK, d. Apr. 24, 1921; age 68-9-14; m. Sophia H. German,
d. Apr. 16, 1923; age 70-7-21. They have two children,
Daisy, and Charles married to Ellen Bittner [211*] see also
[1180].

[87] MARY ANN (4) KLEIN, b. Apr. 4, 1825; d. May 13, 1918; m. Jonas Kressley, b. Apr. 25, 1830; d. Jan. 22, 1909; N. C. Jonas with his two brothers Joseph [26*] and Jacob were the proprietors of the Kressley Machine Shop located between Lyon Valley and the Lowhill Church. Complete machines and farm implements of the day were here made. Their father, Jacob, was a bro. of Bernhard Kressley [8*].

CHILDREN (5).

348. 1. TEVILLIA, m. Isadore Diehl.
349. 2. FRANK, m. Jane (5) Dengler. [284*].

[88] JOHN (4) KLEIN, b. Sept. 29, 1826; d. Feb. 3, 1893; m. Louisa (5) Weiss [374], b. Aug. 26, 1847; d. Feb. 9, 1891; N. C.

CHILDREN (5).

350. 1. HENRY W., m. Minerva (6) Rauch [701].
351. 2. TEVILLIA, m. William (6) F. Brobst [1179].

[89] PETER (4) KLEIN, b. Sept. 14, 1830; d. Nov. 19, 1896; m. Mary A. Hertzog, b. June 2, 1837; d. Mar. 14, 1899; Grims-ville C.

CHILDREN (5).

352. 1. ELLEN, m. John Gehringer.
353. 2. CHARLES.
354. 3. IDA.
355. 4. SARAH, m. ——— Heffner.

[90] SARAH (4) KLEIN, m. William Kistler. Residence: Stroudsburg, Pa. After the death of Sarah he married her sister, Polly [91].

CHILDREN (5).

356. 1. MADINA, m. Stewart Flagler.
357. 2. EMMELINE, m. Milton Schaeffer.

[91] POLLY (4) KLEIN, m. William Kistler. See [90]. Residence: Stroudsburg, Pa.

CHILDREN (5).

358. 1. THOMAS, m. Mary Drake.
359. 2. JAMES, m. Clara Mann.

360. 3. ROBERT, m. Sadie Staples.
 361. 4. ANDREW, single, died.

[92] DANIEL W. (4) KLEIN, m. Maria Steininger.

CHILDREN (5).

362. 1. MINNIE, m. William Sanders.
 362½. 2. ANNIE, m. Arthur Malone.

[93] JACOB (4) KLEIN, d. Oct. 8, 1921; age 80-4-29; Fleetwood C.; m. Elmira Rothermel, b. May 5, 1845; d. Feb. 6, 1891; Walnutown Private C. Jacob was a sadler at Fleetwood.

CHILDREN (5).

363. 1. HORACE, m. Alice Gundry, So. Temple.
 364. 2. WILSON, m. Mabel Perry, Fleetwood.
 365. 3. ELLA, m. Ed. Miller, Shillington.
 366. 4. HOWARD, m. Gertrude Rothermel, Leesport, R. F. D.
 367. 5. WALTER, m. Katie Rothermel, Shoemakersville.
 368. 6. ALBERT, m. ———, Allentown.
 369. 7. OSCAR, b. Jan. 22, 1867; d. Mar. 24, 1923; m. Sarah Reeser, b. Dec. 4, 1865; Fleetwood. C.

[94] CATHERINE (4) WEISS, b. Sept. 12, 1803; d. Jan. 29, 1847; N. C.; m. Peter Shoemaker, b. Jan. 31, 1805; d. Apr. 17, 1893; N. C.

CHILDREN (5).

370. 1. SOLOMON, m.
 371. 2. JACOB, m. Lydia Heintzelman, (died in Nebraska).
 372. 3. AMANDA, m. Milton Diehl, Alburdis, Pa.
 373. 4. MESSINA, m. Frank Schlicher.

[95] DANIEL (4) WEISS, b. Dec. 27, 1805; d. Mar. 8, 1871; O. C.; m. Anna Margaretha Hunsicker, b. Oct. 16, 1805; d. Feb. 25, 1890; N. C.

CHILDREN (5).

374. 1. LUCY, b. May 19, 1836, d. Mar. 13, 1906; m. David Herber, b. Oct. 16, 1805; d. Feb. 25, 1890; N. C.
 375. 2. LYDIA, b. Jan. 14, 1835; d. Mar. 3, 1903; m. Peter Snyder, b. Dec. 22, 1836; d. June 30, 1901; N. C.
 376. 3. POLLY (MARIA), single, b. Nov. 2, 1839; d. Aug. 13, 1886; N. C.
 377. 4. SALLIE, m. Joseph Fritzinger.
 378. 5. ANGELINA, m. Jonas Bittner [55*].

[96] HENRY (4) WEISS, b. Oct. 26, 1808; d. Nov. 1, 1866; m. Maria Kerschner, b. May 3, 1816; d. Feb. 13, 1895; N. C.

CHILDREN (5).

379. 1. DANIEL K., m. ——— Dry, Quincy, Ill.
 380. 2. ELIAS, b. July 26, 1840; d. June 22, 1923; m. Sussanna Werley [127], b. Mar. 24, 1839; d. July 26, 1923.
 381. 3. JOSEPH, m. Carolina (5) Werley [396].
 382. 4. CATHERINE, m. Wallace Greenawalt.
 383. 5. LOUISA, m. John (4) Klein [88].

[97] MICHAEL (4) WEISS, b. Oct. 25, 1815; d. Mar. 9, 1883; N. C.; m. Polly Sensinger, b. June 22, 1866; d. Sept. 12, 1894; N. C.

CHILDREN (5).

384. 1. JULIA ANGELINA, b. May 10, 1843; d. Oct. 28, 1915; m. Phaon Fritzing, b. Mar. 19, 1839; d. May 11, 1911; N. C.
 385. 2. LAFAYETTE, b. Dec. 2, 1845; d. Jan. 13, 1912; m. Emma Rabenold [see 221*].
 386. 3. DAVID, b. Oct. 18, 1840; d. Nov. 25, 1918; m. Anna Louisa Bear [see 220*], b. Nov. 25, 1845; d. Oct. 9, 1893; N. C.
 387. 4. JOHN S., b. July 7, 1848; d. July 14, 1900; m. Elmira Griffi, b. Apr. 2, 1862; d. Apr. 16, 1920; New Tripoli C.

[99] JACOB (4) WEISS, b. Aug. 30, 1818; d. May 13, 1894; N. C.; m. ——— Daubert; m. Sallie Frey, b. Dec. 4, 1819; d. Jan. 30, 1893; N. C.

CHILDREN (5).

388. 1. LEVI, b. Apr. 23, 1842; d. Mar. 12, 1882; N. C.
 389. 2. REV. BENJAMIN, b. Aug. 27, 1849; d. Apr. 12, 1901; Lenharts-ville C. m. Emma R. Merkel.
 390. 3. CAROLYN, b. Feb. 14, 1848; d. Sept. 22, 1861; N. C.
 391. 4. JACOB FRANKLYN, b. Nov. 20, 1855; d. Apr. 25, 1858; N. C.

[102] MICHAEL (4) WERLEY, b. Oct. 20, 1821; d. Apr. 4, 1873; N. C.; m. Catherine Mosser, b. Sept. 1, 1821; d. Oct. 13, 1913; N. C. Residence: Received the homestead, in the Holben Valley.

CHILDREN (5).

392. 1. LEVI M., m. Sarah A. Rex.
 393. 2. JOSEPH, m. Agnes Frederick.
 394. 3. WILLIAM, m. Mary Diana Gehringer.

395. 4. WILSON, m. Ella Oswald.
 396. 5. CAROLINA, m. Joseph Weiss [381].
 397. 6. MARY A., m. Owen Weida.
 398. 7. SARAH, m. John Oswald.
 399. 8. ANGELINA, single.
 400. 9. KATIE, m. Revere Hollenbach.
 401. 10. ANNA, m. William Oswald.

[103] DANIEL (4) WERLEY, b. Feb. 7, 1824; d. May 25; 1926; m. Polly Kistler, b. June 16, 1826; d. Oct. 19, 1906; N. C. Polly was formerly married to a Mr. Hunsicker, this explains why the record on her tombstone reads Polly Hunsicker. There was no issue. Polly had children with Mr. Hunsicker. To her daughter Lydia, was born a son, Eugene Hollenbach [443], see father [251]. He was reared by the grandparents, Mr. and Mrs. Daniel Werley.

[105] JACOB (4) KISTLER, b. 1826; d. 1897; m. Polly Snyder, b. 1833; d. 1914; Wessnersville O. C.

CHILDREN (5).

402. 1. LUCETTA, b. 1859; d. 1925; m. John Rubrecht, b. 1853; d. 1917.
 403. 2. CORDELLA, b. Nov. 11, 1857; d. Feb. 8, 1915.
 404. 3. SAMUEL, b. June 30, 1853; d. Feb. 3, 1909; m. Emma Stump, b. Mar. 30, 1858; d. Dec. 5, 1912.

[107] MICHAEL (4) KISTLER, b. June 13, 1815; d. Sept. 11, 1882; m. Kate Leiby, b. Jan. 26, 1818; d. July 5, 1896; Wessnersville O. C.

CHILDREN (5).

405. 1. LOVINA, m. Jacob Frey, Wessnersville C.
 406. 2. TELECA, died young.
 407. 3. ELIZA ISABELLE, b. Aug. 26, 1862; d. Apr. 13, 1873.
 408. 4. CATHERINE, lives, m. Mathias Wessner, Civil War veteran, d. Mar. 25, 1929; age 88-2-23.

[110] MARIA (4) KISTLER, b. Aug. 24, 1819; d. Jan. 1, 1897; m. Isaac Schuman, b. Nov. 13, 1818; d. Dec. 19, 1893; Wessnersville C.

CHILDREN (5).

409. 1. CATHERINE, b. Mar. 5, 1844, d. Mar. 12, 1902; m. Nathan Clauss, b. Sept. 8, 1839; d. Dec. 24, 1924.

410. 2. SARAH, b. Nov 10, 1848; d. May 17, 1909; m. Samuel Kunkel, b. Jan. 8, 1830; d. Apr. 2, 1900.

[111] JACOB (4) WERLEY, b. Dec. 4, 1828; d. Mar. —, 1897; no stone; m. Elizabeth Smith, b. Dec. 31, 1831; d. Sept. 7, 1886.

CHILD (5).

411. 1. AMANDA, m. John Dengler.

[112] MICHAEL A. (4) WERLEY, b. Feb. 13, 1818; d. Sept. 28, 1898; O. C.; m. Sussanna Sittler, b. Sept. 20, 1817; d. Apr. 11, 1889; O. C.

CHILDREN (5).

412. 1. AMOS, m. Louisa S. Moyer.
 413. 2. LYDIA A., m. Henry H. Werley [134], and Joseph Bausch.
 414. 3. MARY, m. Chas. Ihrle.
 415. 4. JONAS FRANK, b. June 8, 1853; d. Sept. 12, 1863.; O. C.
 416. 5. LEVI, b. Sept. 22, 1848; d. Sept. 13, 1863; O. C.

[113] NATHAN (4) WERLEY, b. July 31, 1837; d. Aug. 26, 1888; m. Catherine Derr, b. Nov. 5, 1830; d. Apr. 28, 1902; Seiber. C.

CHILDREN (5).

417. 1. MOSES, m. Emma Frey.
 418. 2. IDA, m. Charles Muth.

[114] JONAS (4) WERLEY, b. July 26, 1824; d. July 30, 1860; m. Lusianna ———, b. Mar. 19, 1826; d. July 15, 1863; Unionville O. C. They were married 3 yrs. and 10 mo. Moved from Seiberlingsville to Unionville and died there.

CHILD (5).

419. 1. MILTON, m. Sarah S. Snyder.

[115] LYDIA (4) WERLEY, b. Nov. 17, 1816; d. Aug. 27, 1892; N. C.; m. Peter (4) Weiss [98], b. Apr. 22, 1812; d. June 22, 1870; O. C. No issue.

[116] CATHERINE (4) WERLEY, b. Feb. 23, 1822; d. Nov. 20, 1906; m. Philip Kerschner, b. Dec. 25, 1815; d. Nov. 23, 1900; N. Tripoli N. C.

CHILDREN (5).

420. 1. AMANDA L., d. June 12, 1858; age 54-6-18. N. T. C.

421. 2. LEVI, m. Jane Amanda Fenstermaker.
 422. 3. CATHERINE A., m. James Scheetz and Jessie Weaver.

[117] HETTIE (4) WERLEY, b. Aug. 30, 1826; d. Apr. 21, 1914; m. Abraham Frey, b. Sept. 27, 1810; d. June 16, 1895; Lowhill C. Abraham was a son of Michael and brother-in-law of Peter Bittner [6*].

CHILDREN (5).

423. 1. ANNA, d. Nov. 30, 1928; age 73-4-13. Lowhill C.
 424. 2. AARON ABRAHAM, b. June 11, 1853; d. Feb. 17, 1873. Lowhill C.

[120] JACOB (4) SCHNEIDER, b. July 26, 1822; d. Oct. 3, 1873; Lynn. C.; m. Elizabeth Kistler, b. Oct. 2, 1821; d. Nov. 30, 1860; [109]. They were cousins. Their mothers were sisters see [21] and [23]. He was married a second time to Sarah Shaller; Pottsville C.

CHILDREN (5).

425. 1. WILLOUGHBY, Oct. 15, 1853; m. Sarah E. Heintzelman 1853-1926. N. C.
 426. 2. MARY A., b. Dec. 11, 1856; d. Jan. 19, 1876.
 427. 3. JACOB, b. Apr. 14, 1866; d. Mar. 24, 1921; N. T. C. (Single).
 428. 4. AMANDAS, (Pottsville, Pa.), m. Louisa ———.
 429. 5. EMMA, (single).

[121] HENRY (4) SCHNEIDER, buried at Red Church C.; m. Rebecca Snyder, dau. of Samuel, a bro. of Jacob [23]. They were cousins.

CHILDREN (5).

430. 1. WILLIAM, (single, died at Fullerton, Pa.)
 431. 2. HETTIE, in Nebraska.
 432. 3. AMANDA, m. Lewis Snyder, Fullerton, Pa.
 433. 5. SAMUEL, (Fullerton, Pa.)

[124] ANNA JANE (4) WERLEY, b. Feb. 2, 1849; d. Apr. 8, 1900; Unionville C.; m. Isaac Dietrich, b. Sept. 1, 1845; d. Feb. 28, 1928; Unionville C. Had the store at Deibertsville, near Newside for many years.

CHILD (5).

434. 1. LAURA, m. M. Ulysses Hoffman and John David.

[125] FANNIE (4) WERLEY, b. Oct. 12, 1846; m. Levi Everett, b. Sept. 6, 1847; d. Feb. 25, 1912; Unionville C.

CHILDREN (5).

435. 1. JANE, m. (1) Albert Holben, (2) J. W. Rothenberger, (3) Eli Rothenberger.
 436. 2. LLEWELLYN, b. Apr. 10, 1879; d. May 17, 1890. Unionville C.

[126] SOPHIA (4) WERLEY, m. Jacob Eshelman, b. July 20, 1827; d. Dec. 18, 1894; Seiber. C. Residence: Near Stein's Corner, Pa.

CHILDREN (5).

437. 1. CHARLES, m. Emma Miller.
 438. 2. DR. EDWIN, m. Elizabeth Scheirer.
 439. 3. HELENA, m. William Brobst.
 440. 4. EMMA, m. William Schmidt.
 441. 5. ROSIE, m. Granville Hunsicker.
 442. 6. SARAH, m. James Heintzelman.

[130] DAVID (4) WERLEY, b. Sept. 12, 1841; m. Polly Everett, b. Sept. 20, 1849; d. Aug. 22, 1905; Seiber. C.

CHILDREN (5).

443. 1. ALICE, m. Eugene Hollenbach.
 444. 2. MAGGIE, m. James Heintzelman and Charles Kern.
 445. 3. STELLA, m. Harrison Shoemaker.
 446. 4. GRANVILLE, m. Laura Herman.
 447. 5. CALVIN, m. Florence Moyer.

[131] AARON A. (4) WERLEY, b. Nov. 19, 1857; d. May 3, 1926; Slate. C.; m. Louisa M. Mohr, b. Oct. 1, 1865. Conducted the Public House at Slatedale, Pa.

CHILDREN (5).

448. 1. ELMER A., m. Catherine German.
 449. 2. Infant, b. July, 1913.
 450. 3. Infant, b. Apr., 1912.

[132] JACOB (4) WERLEY, b. July 28, 1831; d. Jan. 18, 1909; m. Judith ———, b. Dec. 10, 1831; d. Dec. 22, 1919; bur. at Lehigh Church C. Residence: Near Macungie, Pa.

CHILD (5).

451. 1. ANNIE R., b. May 18, 1863; d. Mar. 13, 1922. Leh. Ch. C.

[133] JONAS (4) WERLEY, b. July 13, 1824; d. Sept. 18, 1871; Schuylkill C.; m. Eliza Ebert, who later was married to Willoughby Stein [42*]. She died at Frederick, Del., about 1920.

CHILDREN (5).

- 452. 1. HARRISON.
- 453. 2. CLINTON.
- 454. 3. MINNIE.

[134] HENRY H. (4) WERLEY, b. Feb. 23, 1841; d. May 12, 1872; Sciber. C.; m. Lydia (5) Werley [413]. They occupied the homestead below Sciber. C.

CHILDREN (5).

- 455. 1. JOSEPHINE, m. Nathan Snyder.
- 456. 2. AMANDA, m. Charles Mantz.
- 457. 3. EMMA, m. Frank Acker.
- 458. 4. IDA, m. Stephen Bausch.

[135] JAMES M. (4) WERLEY, b. Mar. 22, 1845; d. Dec. 23, 1920; m. Amelia Billig, b. Nov. 15, 1845; d. Jan. 1, 1919; Morganland C.

CHILDREN (5).

- 459. 1. HARVEY, m. Annie J. Knerr.
- 460. 2. EDWIN, m. Annie Remaley.
- 461. 3. FRED, m. Mabel Henninger.
- 462. 4. ADDIE, m. Uriah Bortz.
- 463. 5. JENNIE, m. Martin Nothstein.
- 464. 6. MANTANA A., b. Nov. 14, 1868; d. July 25, 1870. Lynnville C.
- 465. 7. LEANA CORA, b. June 8, 1870; d. Mar. 2, 1871. Lynnville C.

[137] KATIE (4) WERLEY, buried at Bethlehem; m. Reuben Kerschmer, buried at Bethlehem.

CHILD (5).

- 466. 1. OLIVER, m. Agnes Zimmerman.

[138] STEPHEN (4) WERLEY, b. Mar. 21, 1828; d. June 16, 1902; m. Anna Carolina Ettinger, of Leh. Co., d. about 1914; age 74 years. Bur. Presbyterian C., Summit Hill. Stephen was a saddler and lived at Summit Hill.

CHILDREN (5).

467. 1. ENOS D., b. Nov. 9, 1854; d. Aug. 9, 1859. O. C.
 468. 2. JEREMIAH, b. Mar. 12, 1865; d. Feb. 12, 1903.
 469. 3. ELIZA TEVILLA, b. Oct. 21, 1869; d. July 26, 1870.
 470. 4. CORA, m. David J. Richards.
 471. 5. LAILA, m. David Hughes.
 472. 6. AQUILLA, (bur. Presbyterian C., Summit Hill.)
 473. 7. HARRY, m. May McIntosh.
 474. 8. OSCAR, m. Martha Elizabeth Brode.
 475. 9. MATHIAS, m. Emma Mertz.

[139] JOHN (4) WERLEY, m. Carolina (4) Werley [166].
 It is reported that this family moved into the vicinity of
 Harrisburg and that there were 12 children. No trace of the
 parents or children could be found.

[140] HARRISON (4) WERLEY, b. Sept. 15, 1852; m. Alice
 Schaeffer, b. June 19, 1860; d. Sept. 20, 1892; Seiber. C.; m.
 Annie Hantz.

CHILDREN (5).

476. 1. MABEL, m. Frank Weaver.
 477. 2. FLORA, m. George Heintzelman.
 478. 3. TOLEDA, b. Dec. 6, 1878; d. Apr. 21, 1893. Seiber C.
 Second marriage.
 479. 4. ROY, single, Allentown, Pa.

[143] MALINDA (4) WERLEY, b. Mar. 10, 1848; d. Sept. 15,
 1912; m. Stephen Ebert, b. Apr. 7, 1833; d. June 9, 1917;
 Seiber. C.

CHILD (5).

480. 1. WILLIAM, m. Katie Siegfried.

[144] SARAH A. (4) WERLEY, b. Feb. 3, 1850; d. May 8,
 1898; m. J. J. Lewis Meckley, b. Oct. 11, 1847; d. Oct. 16, 1923;
 Trexlertown C.

CHILD (5).

481. 1. CLARA, single, Alburts, Pa.

[145] LEANORA (4) WERLEY, b. Mar. 31, 1853; m. Alphenus
 Knerr, b. Nov. 2, 1852; d. May 17, 1918; Greenwood C. Resi-
 dence: Allentown, Pa.

CHILD (5).

482. 1. CLINTON, m. Daisy Peter.
-

[146] CAROLINE (4) WERLEY, b. May 30, 1846; d. Feb. 26, 1916; m. William H. Williams, b. Nov. 2, 1846; d. Sept. 12, 1896; Slat. C. They had no issue, although Caroline had:

CHILD (5).

483. 1. LEAH GULDIN, m. George Heintzelman [477].
-

[147] RENADES (4) MUSZ, b. Apr. 19, 1822; d. June 17, 1867; m. Maria Schneider, b. June 9, 1829; d. June 17, 1906; Lynnville C. They were married 18 yrs. Residence: Near Lynnville Church.

CHILDREN (5).

484. 1. ERASMUS, b. June 15, 1850; d. June 2, 1867. Lynnville C.
 485. 2. MARIA AMANDA, b. Sept. 26, 1861; d. Sept. 24, 1867. Lynnville C.
 486. 3. MARTIN, b. May 6, 1854; d. Sept. 7, 1854. O. C.
 487. 4. Infant. O. C.
 488. 5. Infant. O. C.
 489. 6. ALBERT, m. Mary L. Oswald.
 490. 7. AARON, m. Floranda Bachman.
 491. 8. PRISCILLA, b. May 23, 1852; (single).
 492. 9. ANNA ULINA, m. Benjamin Leiby.
-

[149] BRIGITTA (4) MUSZ, b. Nov. 13, 1810; d. Nov. 2, 1847; O. C.; m. Stephen Greenawalt.

CHILDREN (5).

493. 1. WILLOUGHBY, (went west).
 494. 2. ABRAHAM.
-

[150] CAROLINA (4) GRIM, b. Mar. 1, 1831; d. Nov. 18, 1900; m. Jacob Brobst, b. Sept. 20, 1835; d. Jan. 8, 1905; Seiber. C.

CHILDREN (5).

495. 1. LOUISA, b. Sept. 5, 1857; d. Apr. 7, 1911; m. Peter Fritzingler, b. Mar. 2, 1856; d. Dec. 9, 1926. N. T. C.
 496. 2. ALVIN, m. Hettie Leibensperger.
 497. 3. WILSON, (Hazleton, Pa.).
 498. 4. KATE, m. Edwin Schmidt.

[153] SARANNA (4) GRIM, b. Nov. 1, 1825; d. Sept. 13, 1896; m. Benneville Noll, b. June 21, 1822; d. Apr. 6, 1881; Schwartzwald, Berks C., Pa.

CHILDREN (5).

499. 1. ELIAS.
500. 2. JAMES.

[154] JONAS (4) GRIM, b. Dec. 22, 1827; d. Jan. 15, 1911; m. Fianna M. Daubert, b. Apr. 10, 1841; d. May 3, 1867; Seiber. C. Lived on the homestead near Seiberlingsville, Pa., now owned by Thomas.

CHILDREN (5).

501. 1. Infant.
502. 2. THOMAS A., b. Mar. 3, 1867; m. Alice A. Oldt, b. Feb. 9, 1867; d. Apr. 10, 1929. Seiber. C.

[155] STEPHEN (4) GRIM, b. Jan. 17, 1830; d. Mar. 2, 1894; m. Lydia Bachman, b. Feb. 1, 1829; d. May 25, 1904; N. T. C.

CHILDREN (5).

503. 1. JEANETTE, m. Chester Ebert.
504. 2. EMMA, (Philadelphia, Pa.).
505. 3. TEVILLA.
506. 4. ACHILLES D., b. Aug. 7, 1856; m. Rosie J. Smith, b. May 5, 1862; d. July 3, 1925. N. T. C.
507. 5. ALICE, m. — Crossley.

[159] JONAS S. (4) WERLEY, b. Feb. 15, 1829; d. Dec. 11, 1906; m. Maria Brobst, b. Aug. 10, 1830; d. Nov. 6, 1907; W. E. C. Lived at Allentown, Pa., was a building contractor.

CHILDREN (5).

508. 1. PHAON, b. Feb. 20, 1852.
509. 2. JONAS, m. Ella Patterson.
510. 3. ELLEMANDA, m. Theodore Schaad.
511. 4. HIRAM, m. Amanda J. Patterson.
512. 5. JOSIAH, m. Ida S. C. Roth and Emma R. Hill.

[160] ROSIE (4) WERLEY, b. Oct. 7, 1820; d. Dec. 30, 1902; m. Jeremiah Derr, b. Apr. 13, 1818; d. Mar. 17, 1904; Seiber. C. Lived in Weisenburg Tp., Lehigh Co.

CHILDREN (5).

513. 1. MARY, m. Tilghman Kressley and John Fritz.
 514. 2. WILLIAM, (Ohio).
 515. 3. ETLINA, m. Levi Herber.
 516. 4. ROSA, m. Solomon Z. Brobst.
 517. 5. JANE, m. Jacob Brobst.
-

[161] CAROLINA (4) WERLEY, d. Dec. 10, 1901; age 66-6-4; Greenwood O. C.; m. Charles Gehringer. Residence: Allentown, Pa.

CHILD (5).

518. 1. HENRY, m. Maude Willenbecher.
-

[162] DANIEL (4) WERLEY, b. Dec. 23, 1827; d. Feb. 23, 1875; Lowhill C.; m. Anna Hartman, b. — 1836; d. — 1881. She later married John Swartz. She is buried on Lehighon Cemetery.

CHILDREN (5).

519. 1. SARAH, m. John Eisenhard.
 520. 2. JAMES, died in Binghamton, N. Y.
 521. 3. CAROLUS, likely drowned in Johnstown flood.
 522. 4. EMMA, b. Nov. 13, 1872; d. Apr. 30, 1900; Lehighon C., m. Oscar Frantz.
 523. 5. ROSIE, m. John Weiglein.
 524. 6. ELLEN, m. Fred Nothstein.
 525. 7. WILLIAM, Cincinnati, Ohio.
-

[163] FRANKLIN (4) WERLEY, b. June 14, 1842; d. Feb. 20, 1921; m. Jane A. Fritz, b. July 17, 1847; d. Oct. 24, 1904; Greenwood O. C.

CHILDREN (5).

526. 1. BURTON, (single), Allentown, Pa.
 527. 2. E. LAURA, (single), b. Oct. 12, 1871; d. Apr. 7, 1915; Greenwood O. C.
-

[164] LEVI (4) WERLEY, b. July 1, 1834; d. Apr. 8, 1906; N. C.; m. Clarissa Fatzinger, dau. of Thos. and Magdalena, nee Young, b. Mar. 6, 1839; d. Jan. 18, 1922; bur. in mausoleum, Niles, Ohio. Mr. Werley was a coach-maker. He had a big shop near C'ausssville, Leh. Co., and employed a large force of mechanics.

CHILDREN (5).

528. 1. MAGGIE, m. George Bachman.
 529. 2. ROBERT, m. Sula Steckel.
 530. 3. GEORGE, m. Ida Mohr.
 531. 4. OSCAR, b. Nov. 25, 1863; d. Oct. 4, 1908; Emaus C.; m. Ellen Hausman.
 532. 5. VICTOR, m. Lizzie Bittner.

[165] SENIA (4) WERLEY, m. Edwin Hollenbach.

CHILD (5).

533. 1. PROF. WALTER, Jersey City.

[167] REBECCA (4) WERLEY, b. July 13, 1837; d. July 15, 1877; N. C.; m. Willoughby Sieger.

CHILDREN (5).

534. 1. WILLIAM, (single), bur. at Jordan Luth. C.
 535. 2. ALVIN, b. Sept. 23, 1868; d. Oct. 8, 1928, Allen.; m. Elizabeth —.
 536. 3. LILLIE, Phila., Pa., died about 1918.

[168] OWEN (4) WERLEY, b. Jan. 27, 1852; d. Oct. 29, 1895; m. Agnes M. Gehringer, b. Mar. 12, 1856; d. Dec. 24, 1925; N. C. He lived next to the old Werley homestead, at what was at one time the California House. The land is part of that owned by his grandfather, Valentine.

CHILDREN (5).

537. 1. BERTOLETT, d. Nov. 2, 1928, age 51-9-13. N. C. m. Berdie (6) Hausman [627*].
 538. 2. EDWIN, m. Edna Gruber.
 539. 3. VICTOR, (single).
 540. 4. EDITH, m. John Delrymple and Herbert George.
 541. 5. OSCAR, b. Feb. 23, 1885; m. Verdie Fenstermaker [771*].

[169] ALVIN (4) WERLEY, b. Jan. 30, 1855; d. Dec. 6, 1927; N. C.; m. Sarah Knerr, dau. of Solomon. Residence: New Tripoli. At the time of his death he was the owner of the old Werley homestead.

CHILDREN (5).

542. 1. ADDA S., b. Jan. 14, 1887; d. Feb. 14, 1887.
 543. 2. CHARLES, m. Nora Werley.
 544. 3. CLAYTON, m. Arline Loy.

545. 4. MINNIE, (single).
 546. 5. ESTELLA, m. Charles Betz.
 547. 6. ELLA, m. Mathias Oldt.
 548. 7. WILLIAM, d. Feb. 2, 1912; age 26-9-6. N. C.

[178] JACOB (5) WERLEY, b. Aug. 30, 1831; d. Oct. 22, 1924; m. Abigail (Abby) Klotz, b. Mar. 20, 1840; d. Oct. 21, 1927; W. E. C. Mr. Werley was a tailor. Served in Civil War. He lived retired in Allentown at the time of his death.

CHILDREN (6).

549. 1. OSCAR J. J., m. Frances Houston.
 550. 2. ELMER, m. Annie Gernert.
 551. 3. WILLIAM, (lost as a telegraph operator in trip to Alaska, in about 1896).
 552. 4. EDGAR J., b. Apr. 8, 1862; d. Mar. 25, 1887; W. E. C.; m. Lillie Mabyss.

[179] PETER (5) WERLEY, b. Nov. 21, 1829; d. Nov. 17, 1888; N. C.; m. Aminda Wetherhold, b. Dec. 16, 1842; d. May 7, 1910; Union. C.

CHILDREN (6).

553. 1. LAURA, m. Francis Peter.
 554. 2. EMMA, m. Osville Haas.
 555. 3. HOWARD, m. Lillie E. Moyer and Carrie Seip.

[180] NATHAN (5) WERLEY, was married in Iowa and died there. It is known that he had two children.

CHILDREN (6).

556. 1. HORACE.
 557. 2. CATHERINE.

[182] LYDIA (5) WERLEY, b. Sept. 29, 1833; d. Sept. 5, 1857; Lowhill C.; m. William (5) George [225], b. Apr. 19, 1828; d. Apr. 16, 1900; Heidel. C. They had one son who died with the mother in infancy.

CHILD (6).

558. 1. ALVIN PETER, b. June 13, 1857; d. Aug. 19, 1857. Lowhill C.

[183] ANNA (5) WERLEY, b. Apr. 18, 1842; lives; m. Sept. 23, 1861, Charles Smith, b. Aug. 15, 1838; d. Dec. 11, 1884.

CHILDREN (6).

559. 1. ELLEN, m. John Moser.
 560. 2. ROSIE, m. Achilles Grim.
 561. 3. SYLVESTER, m. Tevillia Schaeffer.
 562. 4. CLINTON, m. Ellen Kern.
 563. 5. ROBERT, m. Sadie ———.
 564. 6. IDA, m. Alonzo Chauncey Waterman.
 565. 7. ANNIE, m. James (6) Snyder [321*].

[184] REBECCA (5) WERLEY, b. Sept. 21, 1848; d. Dec. 3, 1904; m. Wilson Wehr, b. Oct. 15, 1843; d. Aug. 10, 1915; Heidel. C. He lived near Jordan, Pa. Was a brother to Sarah [65].

CHILDREN (6).

566. 1. REV. CALVIN, m. Agnes Peter.
 567. 2. GEORGE, m. Mantana Shoemaker.
 568. 3. RICHARD, died in youth.

[187] ELIZA (5) WERLEY, b. Sept. 6, 1846; d. Sept. 6, 1903; m. Edward Bachman, b. Jan. 27, 1848; d. Apr. 7, 1914; Heidel. C. Occupation: Farmer and shoemaker. Residence: Pleasant Corner. Eliza had a child Alice Hantz before her marriage to Mr. Bachman.

CHILDREN (6).

569. 1. ALICE HANTZ, m. Moses Smith.
 570. 2. JAMES, m. Isola Krause.
 571. 3. TILGHMAN, b. Nov. 6, 1871; d. Aug. 15, 1889. Heidel. C.
 572. 4. EMMA, b. 1874; d. 1917, Union. C.; m. Harry German [702].
 573. 5. GRANVILLE, m. Mamie George.

[188] JOHN (5) WERLEY, b. Apr. 21, 1832; d. Apr. 11, 1906; m. Lucy A. (4) Werley [136], b. May 8, 1833; d. May 30, 1918. He was known as Kling Klung or dantz Johnny Werley, because of five others, by the same name, living at the time.

CHILDREN (6).

574. 1. EDWIN, m. Sibylla Moyer.
 575. 2. CALVIN P., m. Louisa Moyer.
 576. 3. MARY, m. John Fries and David Herman.
 577. 4. ROSIE, m. Morris Xander.
 578. 5. MAGGIE, m. William Batz and Adam Heiney.

[189] ELLAS (5) WERLEY, b. Feb. 22, 1843; d. Apr. 19, 1927; m. Elmira D. S. Diehl, b. Oct. 9, 1846; d. July 3, 1926; Morgan. C. Elias was an auctioneer and was a well known man. He lived near Leather Corner Post.

CHILDREN (6).

579. 1. ROBERT, m. Catherine Ebert.
580. 2. WILLIAM, m. Fredericka Gesel.
581. 3. JAMES, m. Ella Rehrig.
582. 4. SARAH A. J., m. James Feinauer.

[190] OWEN (5) WERLEY, b. Dec. 4, 1847; d. July 11, 1914; Morgan. C.; m. Martha Deibert. Residence: Near Leather Corner Post, Pa.

CHILDREN (6).

583. 1. HENRY, m. Mamie Hausman, Schnecksville.
584. 2. HARVEY, m. Emma Deschler, Orefield, Pa.
585. 3. ALICE, m. Charles Lewis, Allentown, Pa.

[191] LEVI (5) WERLEY, b. Nov. 3, 1840; d. Jan. 8, 1923; m. Amanda Loch, b. Aug. 21, 1854; d. Dec. 30, 1906; Morgan. C. Residence: Leather Corner Post, Pa.

CHILDREN (6).

586. 1. EDWIN, m. Sadie Klotz.
587. 2. GRANVILLE, m. Minnie Hauser and Bertha Frantz.
588. 3. EMMA, m. Llewellyn Heilman.

[192] LYDIA (5) WERLEY, b. June 6, 1845; d. July 20, 1919; m. Jefferson Haas, b. May 4, 1849; d. June 27, 1921; Morgan. C.

CHILDREN (6).

589. 1. JANE A., b. May 19, 1877; d. June 23, 1919.
590. 2. GEORGE P., b. Jan. 10, 1890; d. July 8, 1914.
591. 3. BENJAMIN, m. Lillie Acker.
592. 4. EDWIN, m. Lillie Fritz.
593. 5. ELLA, m. Jonas Rupp.
594. 6. EMMA, m. Yoder Guldin.
595. 7. AMANDA, m. Edwin Knerr.
596. 8. RICHARD, m. Annie Diehl.

[193] CAROLINA (5) WERLEY, b. Apr. 22, 1930; d. Sept. 29, 1889; m. William Bear, b. Nov. 17, 1826; d. Nov. 7, 1904; Ziegel's C.

CHILDREN (6).

597. 1. PETER, m. Alice Weida.
 598. 2. ROSIE, m. Benedict Weiss.
 599. 3. SIBYLLA, m. Phaon Bear.

[194] BENJAMIN (5) WERLEY, b. Oct. 21, 1853; d. Mar. 4, 1917; m. Rosie J. Achey, b. June 29, 1856; Morgan. C. Residence: Leather Corner Post, Pa.

CHILDREN (6).

600. 1. ELLEN, m. Albert Guth.
 601. 2. ADAM, m. Mary Sechler.
 602. 3. POLLY, m. Elmer Baer.
 603. 4. IDA, m. Howard Hunsicker.
 604. 5. HELEN, m. Joy Compton.
 605. 6. MONROE, m. Edna Snyder.
 606. 7. BLAINE, m. Jennie Heintzelman [1060].
 607. 8. MORRIS, m. Pearl Bittner [685*].
 608. 9. HOWARD, b. Jan. 1, 1896; d. Dec. 23, 1904. Morgan. C.

[195] CATHERINE (5) WERLEY, b. 1837; d. 1903; m. Dennis Schuler, b. 1841; d. 1921; Mickley's C. Lived near Mickley's Church.

CHILDREN (6).

609. 1. WILLIAM, m. — Kunkel.
 610. 2. BENJAMIN, m. — Troxel.
 611. 3. IDA, m. Thos. Becker.

[196] BRIGITTA (5) GILDNER, b. Feb. 1, 1821; d. Apr. 12, 1895; m. John A. Reitz, b. Oct. 4, 1818; d. Jan. 11, 1890.

CHILDREN (6).

612. 1. JOHN, m. Emma Nunnemacher.
 613. 2. REBECCA, m. James Snyder.
 614. 3. ROSIE, 1st m. Levi Oswald, d. Feb. 6, 1893; age 32-3-12; 2nd m. James Kerschner. N. T. C. [See 157*].
 615. 4. FIANNA, m. Eli Philips.
 616. 5. POLLY, m. Elias Billman.
 617. 6. MANTANA, m. Menno Snyder and Evan Jones.
 618. 7. ALVENA, m. Fred Reinert.

619. 8. MARY, m. John Miller.
 620. 9. LYDIA, m. Edward Salem.
 621. 10. MESSINA, m. Charles Graver.
 622. 11. ELSWORTH, m. Sarah Leiby.
 623. 12. JANE A., b. July 18, 1858; d. May 14, 1870.

[197] CATHERINE (5) GILDNER, b. Jan. 20, 1823; d. Oct. 16, 1892; m. Samuel Loch.

CHILDREN (6).

624. 1. REBECCA, m. Samuel Long.
 625. 2. LEWIS.
 626. 3. JANE, m. Evan Jones.
 627. 4. LYDIA, m. ——— Mack.
 628. 5. MARIA, m. William Kistler.

[198] POLLY (5) GILDNER, m. Manasses Stoudt. Residence: Summit Hill, Pa.

CHILDREN (6).

629. 1. CHARLES.
 630. 2. MATHIAS.
 631. 3. SARAH.
 632. 4. EMMELINE.
 633. 5. JOHN.
 634. 6. CATHERINE.

[199] REBECCA (5) GILDNER, twin of [198]; m. Henry Allspach.

CHILDREN (6).

635. 1. CHARLES.
 636. 2. JOHN.
 636½. 3. SYLVESTER.

[200] LYDIA (5) GILDNER, m. Jacob Stengley.

CHILDREN (6).

637. 1. LYDIA.
 638. 2. EMMA.
 639. 3. HANNAH.
 640. 4. TILLIE, m. Richard Jones, Allentown, Pa.

[201] JONAS (5) GILDNER, b. Sept. 2, 1828; d. Mar. 2, 1913;
m. Mary Ann Kressley [43], b. Aug. 21, 1827; d. Sept. 16, 1894;
N. T. C.

CHILDREN (6).

641. 1. JONAS K., m. Sarah Kistler, b. May 25, 1858; d. Jan. 30, 1913.
642. 2. ELIAS K., b. Oct. 31, 1851; d. May 3, 1926; m. Mary L. Snyder,
b. Apr. 22, 1855; d. Nov. 2, 1916. N. T. C.
643. 3. JAMES.
644. 4. SARAH A., b. Jan. 29, 1854; d. June 30, 1872.
645. 5. EMMA.
646. 6. ROSA.
647. 7. MARY ALICE, b. May 14, 1859; d. May 4, 1864.

[202] JOHN (5) GILDNER, b. May 7, 1834; d. Mar. 5, 1919;
m. Polly Daubenspeck, b. May 7, 1832; d. July 2, 1915; Jewel
City, Kansas.

CHILDREN (6).

648. 1. CHARLES.
649. 2. NOAH.
650. 3. EMMANUEL.
651. 4. ELLA J.
652. 5. LOUISA.
653. 6. THOMAS.
654. 7. SAMUEL.
655. 8. GEORGE.
656. 9. MARY.

[203] ELIAS (5) GILDNER, b. Aug. 10, 1833; d. Mar. 26,
1906; m. Sophia Bobst, b. Apr. 16, 1838; d. Nov. 30, 1898;
Tamaqua, Pa.

CHILDREN (6).

657. 1. WILLIAM, b. Jan. 28, 1858.
658. 2. SAMUEL, b. Oct. 25, 1860; d. Feb. 18, 1911.
659. 3. JOHN, b. Oct. 5, 1863; d. Mar. 10, 1889.
660. 4. JACOB, b. July 28, 1867; d. Dec. 31, 1915.
661. 5. CHARLES, b. Mar. 11, 1870.
662. 6. JOSEPH, b. — 1872; d. Dec. 25, 1917.
663. 7. SHERMAN, b. Dec. 14, 1879.

[205] GEORGE (5) SHALLER, b. May 28, 1828; d. Dec. 22, 1893; m. Maria A. Weidknecht, b. May 16, 1831; d. Jan. 22, 1892; N. T. C.

CHILDREN (6).

664. 1. JONATHAN, m. Sarah Rauch.
 665. 2. JOEL, m. Flora Rex, West Penn C.
 666. 3. JOHN, m. Sarah Leiby, Lewistown.
 667. 4. ALBERT, m. Charlotte Geiger, N. Y.
 668. 5. LIZZIE, m. Fred Speidel, Tamaqua.
 669. 6. ROSIE, died. N. T. C.
 670. 7. ANNIE, m. Fred Knoedler.
 671. 8. SARAH, m. Frank Grant.
 672. 9. CATHERINE, b. Dec. 30, 1852; d. July 12, 1863. Seiber. C.

[208] LEVI (5) WERLEY, b. Oct. 16, 1831; d. Sept. 19, 1897; m. Louisa Brobst, b. Dec. 27, 1835; d. Aug. 4, 1915; Topton C. Residence: Seiberlingsville, Pa.

CHILD (6).

673. 1. DR. CHARLES, m. Mary Amanda Wallace.

[209] JULIANNA (5) WERLEY, b. Nov. 4, 1833; Jan. 18, 1905; m. Samuel Fritz, b. Feb. 10, 1830; d. Jan. 9, 1921; Seiber. C.

CHILDREN (6).

674. 1. CHESTER, m. Susan Schucker.
 675. 2. JACOB, m. Maria Mohr.
 676. 3. SARANNA, m. W. D. Stump.
 677. 4. ELMIRA, m. Henry Gehringer.

[210] FEILENA (5) WERLEY, b. Oct. 22, 1841; d. June 4, 1892; m. Benneville Schmidt, b. Feb. 23, 1843; Fairview C., Allentown, Pa.

CHILD (6).

678. 1. CLARA, m. Dr. C. D. Schaeffer.

[211] EDWIN (5) WERLEY, b. Aug. 21, 1835; d. Oct. 22, 1908; m. Sarah Amelia Barner, b. Oct. 7, 1839; d. May 1, 1902; Ziegel's C.

CHILDREN (6).

679. 1. EMMA, m. William Stettler.
 680. 2. GEORGE, m. Mary Haas.

681. 3. BERTOLET, m. Mary Dinkey.
 682. 4. MORRIS, m. Salome Levan.

[212] PENROSE (5) WERLEY, b. Mar. 24, 1837; d. Oct. 12, 1915; m. Diana Gehringer, b. Mar. 3, 1841; d. Dec. 17, 1924; Seiber. C. Residence: Near New Smithville, Pa.

CHILDREN (6).

683. 1. ELMER, m. Emma Kuhns and Alice Snyder.
 684. 2. Infant.
 685. 3. EDGAR, m. Clara Odenheimer.
 686. 4. NEVIN, m. Effie Fretz.
 687. 5. SARAH, m. Aaron Greenawalt.
 688. 6. IDA, m. Amandas Holben.
 689. 7. MALARA, m. Milton Holben.

[213] OWEN (5) WERLEY, b. Apr. 30, 1840; d. Sept. 13, 1917; m. Sarah A. Seibert, d. Nov. 22, 1916; age 73-2-21.; N. C. Residence: Between Sweitzer and Bittner's Corner.

CHILDREN (6).

690. 1. AARON B., m. Emma M. Ihrie [997].
 691. 2. FRANK, m. Cora Bittner and Minnie C. George.

[216] ANNIE S. (5) WERLEY, b. Oct. 27, 1845; d. July 13, 1867; N. C.; m. John Hollenbach, b. Feb. 27, 1840; d. Aug. 5, 1929; [94*]; N. Greenwood C.

CHILD (6).

692. 1. ALBERT MARTIN, m. Minnie Kressley.

[217] WILLIAM (5) WERLEY, m. Emma E. Moser, d. Sept. 25, 1913; age 57-7-26; m. Daisy Kunkle. William had one child by first marriage. Residence: New Tripoli, Pa.

CHILD (6).

693. 1. IDA E., d. Nov. 27, 1918; age 37-3-26; m. Elmer Fisher.

[218] FRANCIS (5) WERLEY, d. Mar. 31, 1929; age 79-7-26; m. Anna C. Levan, d. Sept. 8, 1927; age 73-1-5; Hope C., Kutztown, Pa. Residence: Kutztown, Pa.

CHILD (6).

694. 1. CLARA, m. Milton Kuhns.

[219] JAMES (5) WERLEY, b. Jan. 19, 1856; d. Mar. 22, 1920; m. Anna Eliza Moser, b. Feb. 4, 1852; d. June 5, 1880; m. Amanda Snyder. Residence: Near Werley's Corner, Pa.

CHILDREN (6).

695. 1. ANNIE, m. Amandas (5) Bittner [289*].
 696. 2. EDGAR, m. Jennie Heist.
 697. 3. MORRIS, m. Freida —, (Ohio).
 Second marriage.
 698. 4. WELDON, m. Edith Betz.
 699. 5. EDNA, m. Claude (6) Bittner [683*].

[220] LUCY (5) WERLEY, b. Apr. 2, 1863; m. William Rauch, b. July 16, 1848; d. Dec. 10, 1876; Heidel. C.; m. William Miller, d. Nov. 30, —; Greenwood C. Residence: Allentown, Pa.

CHILDREN (6).

700. 1. HOWARD, m. Annie Hettinger.
 701. 2. MINERVA, m. Henry (5) Klein [350].
 702. 3. ALBERT J., m. Bertha George.
 Second Marriage
 704. 4. EMMA, m. William Hinkle.
 705. 5. BERTHA, m. Arthur Moyer.

[224] WILSON (5) WERLEY, b. Nov. 10, 1860; d. Feb. 1, 1900; m. Lea Guffy, b. Sept. 30, 1863; Milton C., Milton, Pa. Residence: Milton, Pa.

CHILDREN (6).

706. 1. RALPH, m. Nellie Gertrude Rowe.
 707. 2. ROBERT, b. Sept. 15, 1890, single.
 708. 3. HELEN MATILDA, m. Nicholas Orphan.

[225] WILLIAM (5) GEORGE, b. Apr. 19, 1828; d. Apr. 16, 1900; Heidel. C.; 1st, m. Lydia (5) Werley [182], b. Sept. 29, 1833; d. Sept. 5, 1857; Lowhill C. For their issue see [182]. 2nd, m. Mary Ann Krum, b. July 6, 1832; d. Mar. 3, 1899; Heidel. C.

CHILDREN (6).

709. 1. JOHN.
 710. 2. HENRY.

[226] JOHN (5) GEORGE, b. Dec. 1829; d. Apr. 24, 1907; Lowhill C.; m. Sallie Klotz, sister of [228].

CHILDREN (6).

711. 1. JAMES, b. Jan. 18, 1862; m. Sarah, dau. of Peter Frey.
712. 2. OLIVER, b. Dec. 12, 1869; m. Ellenora Rex.

[227] CAROLINE (5) GEORGE, b. Jan. 27, 1832; d. Mar. 30, 1907; m. Frank Clauss, b. Oct. 23, 1836; d. Feb. 8, 1911; Union C., Allentown.

CHILDREN (6).

713. 1. ELMIRA, b. Mar. 5, 1859; d. Nov. 27, 1920; Hope C.; m. Jacob Levan, Kutztown, Pa.
714. 2. ADELINA, b. Oct. 4, 1861; d. Aug. 10, 1921; Heidel. C.; m. Osville Peter.
715. 3. ALBERT, b. Jan. 26, 1866; d. July 18, 1917; N. Green. C.; m. Ellen Schuler.

[228] FIANNA (5) GEORGE, m. Jeremiah Klotz, a brother of Sallie [226]. Jeremiah was a popular auctioneer in Lowhill Tp. He was married a second time, to which union one son was born, Dr. Robert Klotz, of Rittersville, Pa. With Fianna he had:

CHILD (6).

716. 1. DR. GEORGE KLOTZ, Allentown, Pa.

[229] PENROSE (5) GEORGE, b. Aug. 22, 1838; m. Anna Seibert, b. Mar. 2, 1850. Residence: Allentown, Pa. Bur. at Dinkey's, Ashfield, Pa.

CHILDREN (6).

717. 1. ANNIE, m. Dr. George Flexer.
718. 2. CHARLES, (single), d. Feb. 14, 1928; Dinkey's C.
719. 3. GLENDORA, (single), died.

[231] AMANDA (5) GEORGE, b. Apr. 16, 1844; d. Nov. 25, 1921; m. Levi Smith, b. Apr. 12, 1844; d. May 6, 1917; Oakland C., Warren, Pa.

CHILDREN (6).

720. 1. EVA JANE, b. Nov. 10, 1875. Single.
721. 2. LAURA MAY, b. June 11, 1876. Single.
722. 3. JAY LEVI, b. Oct. 16, 1885. Single.
723. 4. HAYDEN, died young.

[232] AARON (5) GEORGE, Plymouth, Pa.; m. Margaret Love.

CHILDREN (6).

724. 1. ROBERT.
725. 2. OLIVE.
726. 3. FLORA.

[233] SOLOMON (5) PETER, b. Oct. 4, 1838; d. May 7, 1907; m. Josephine Schiffer, b. Dec. 20, 1846; d. Apr. 7, 1925; Unionville C. No issue.

[234] OWEN A. (5) PETER, b. Sept. 9, 1840; d. Mar. 19, 1912; m. Fietta Clauss, b. Dec. 23, 1843; d. Aug. 12, 1922; N. T. C. Besides twins that died young, there are the following:

CHILDREN (6).

727. 1. LENTZ.
728. 2. JAMES, m. ——— Kistler.
729. 3. HIRAM, d. Mar. 8, 1891; age 32-1-7; m. Alvena Hunsicker.
730. 4. GEORGE D., b. Oct. 14, 1877; d. Mar. 29, 1902.
731. 5. STANLEY, m. ——— George, Palmerton, Pa.
732. 6. LILLIE, m. ——— Schneck.
733. 7. TILLIE, m. John Kline, Palmerton, Pa.
734. 8. NORMA.
735. 9. EFFIE, (nurse). Single.
736. 10. DAISY IDA, b. Mar. 31, —; d. Sept. 12, 1886.
737. 11. IDA, m. James Kistler.
738. 12. REV. CHARLES, Phila.

[235] WILLIAM H. (5) PETER, b. Sept. 15, 1856; d. May 9, 1925; m. Emmaline Steigerwalt.

CHILDREN (6).

739. 1. JOHN, single, Allentown.
740. 2. LILLIE JANE, b. Apr. 23, 1879; d. Nov. 4, 1879.
741. 3. AMANDA.
742. 4. MAMIE.

[236] DAVID J. (5) PETER, b. Feb. 28, 1843; d. Feb. 3, 1894; m. Amelia Clauss, sister to Adam [239], b. Nov. 13, 1848; d. Nov. 6, 1890; N. T. C.

CHILDREN (6).

743. 1. AGNES E., m. Rev. Calvin Wehr [566].
 744. 2. ROBERT J., b. Feb. 22, 1871; d. May 4, 1891.
 745. 3. LAURA.
 746. 4. EVA T., Apr. 17, 1875; d. Feb. 21, 1884.
 747. 5. ROSIE E., b. July 9, 1877; d. Feb. 6, 1884.
 748. 6. WILLIAM.
 749. 7. IDA.
 750. 8. CHARLES.
 751. 9. ELSIE.
 752. 10. LILLIAN A., b. Mar. 8, 1881; d. Sept. 20, 1881.
 753. 11. MINNIE, b. Apr. 26, 1887; d. Aug. 30, 1887.
 754. 12. DAISY, b. Apr. 26, 1887; d. Aug. 16, 1887.

[237] JOHN (5) PETER, b. Nov. 5, 1850; d. July 4, 1924;
 m. Amanda Steigerwalt, b. Dec. 21, 1861; d. Apr. 28, 1908;
 Unionville C.

CHILDREN (6).

755. 1. CARRIE, m. Jay Frantz.
 756. 2. JENNIE, m. Clair Heintzelman.
 757. 3. LUELLA, died.
 758. 4. ELMER, single.
 759. 5. EDNA, m. Frank Clauser.
 760. 6. RALPH.
 761. 7. WILLIAM.

[238] MARY ANN (5) PETER, b. Apr. 24, 1837; d. Nov. 10,
 1900. 1st, m. Jacob Miller. 2nd, m. Joseph Scheffler, b. Apr. 20,
 1829; d. Apr. 12, 1907; Frieden's C.

CHILDREN (6).

762. 1. ETHLEEN ANNIE JANE, b. May 2, 1859; d. Feb. 14, 1928; m.
 Anson Follweiler, b. Aug. 19, 1857.

Second Marriage

763. 2. FRANK, m. Ellemanda Roth.
 764. 3. LEWIS, m. Emma Metzgar.
 765. 4. JOHN, m. Maggie Waltz.
 766. 5. EDWIN, m. Annie Fogel.
 767. 6. LILLIE, m. Lewis Dorward.
 768. 7. JAMES, m. Ida Rex.

[239] MAGDALENE (5) PETER, b. Apr. 4, 1845; d. May 25, 1870; m. Adam Clauss. After her death he married her sister Lydia [240].

CHILDREN (6).

769. 1. ANNIE, m. Henry Ebert.
770. 2. A son died in infancy.
-

[240] LYDIA (5) PETER, b. Sept. 14, 1848; d. Aug. 27, 1871; m. Adam Clauss.

CHILD (6).

771. 1. EDNA, m. Harvey Wotring.
-

[241] SARAH ANN (5) PETER, b. — 1853; d. — 1916; m. Jeremiah Seibert; Lowhill C. Residence: Near Lowhill Church. Son Henry owns the homestead.

CHILD (6).

772. 1. HENRY, m. Louisa Heintzelman.
-

[242] SOLOMON (5) BACHMAN, d. June 23, 1930; age 83-5-7; m. Sarah E. Kressley, b. — 1851; d. — 1913; Lynn. C.

CHILDREN (6).

773. 1. CLINTON, m. Lillie Snyder.
774. 2. EDWIN, m. Alice Hartman and Florence Schwoyer.
775. 3. FRANK, m. Emma Hemmeling.
776. 4. GERTRUDE, m. Edwin Kistler.
777. 5. CLAUDE, m. Maggie Schuler.
778. 6. LAURA, m. George Moyer.
-

[243] JONAS W. (5) BACHMAN, b. Feb. 24, 1849; d. Dec. 31, 1910; m. Emma S. Kistler, b. Apr. 29, 1855; d. Feb. 25, 1917; Lynn. C.

CHILDREN (6).

779. 1. LILAH, m. Seth Kistler.
780. 2. ANNIE, m. Charles Miller.
781. 3. SALLIE, (died), m. Harry Hoffman.
782. 4. CHARLES, b. Mar. 12, 1879; d. July 6, 1896.
783. 5. ADDIE, m. George Bausch.
-

[246] MARY (5) BACHMAN, b. — 1851; m. William F. Mosser, b. — 1850; d. — 1923.

CHILDREN (6).

784. 1. CHARLES F., m. Ida Kistler.
 785. 2. IDA, m. Alvin Kistler.

[248] LEWIS (5) WERLEY, d. Aug. 16, 1925; age 63-1-3; m. Ella, dau. of David Weaver; Heidel. C. Lewis had a son Albert before his marriage to Ella.

CHILDREN (6).

786. 1. ALBERT, b. Aug. 11, 1880; d. May 1, 1915; Heidel. C.
 787. 2. ROBERT, b. Nov. 6, 1886; d. Aug. 28, 1887. Heidel. C.
 788. 3. MINNIE ELLA, b. Sept. 1896; d. Nov. 7, 1896; Heidel. C.
 789. 4. IDA, m. Granville Schaeffer and Eugene Snyder.
 790. 5. ELMER, m. Annie Scheffler.
 791. 6. NORMAN, m. May Zaner and Ella Kreidler.
 792. 7. HELEN, m. Alfred Williams.
 793. 8. EDNA, m. Elmer Reinert.

[249] EDWIN W. (5) WERLEY, b. Mar. 11, 1871; m. Alvesta Lauchnor, dau. of Aaron and Alice, nee Schleicher. Residence: The homestead at Jordan, Pa.

CHILDREN (6).

794. 1. Infant, d. Mar. 16, 1925.
 795. 2. STEPHEN A., b. Mar. 21, 1910; d. June 19, 1910.
 796. 3. MOULTON E. b. Nov. 5, 1911; d. Oct. 19, 1919.
 797. 4. ALVERTA I., b. June 5, 1900; d. July 21, 1900.
 798. 5. GOLDIE, m. James Weiss.
 799. 6. DOROTHEA, single.
 800. 7. WARREN, m. Stella German.
 801. 8. EARL, m. Emma Neff.
 802. 9. BEATRICE, single.
 803. 10. MELVILLE, single.

[252] SARAH A. (5) WERLEY, b. Dec. 6, 1864; d. July 25, 1919; Heidel. C.; m. Calvin Snyder, b. Dec. 21, 1854; d. Jan. — 1930; Heidel. C. Residence: 325 N. West St., Allentown.

CHILDREN (6).

804. 1. RAYMOND, m. Mary Roth.
 805. 2. CARRIE, m. Edwin Moyer.

[255] WILSON A. (5) WERLEY, b. Mar. 31, 1863; d. July 20, 1900; m. Fayanna Oldt; N. C.

CHILD (6).

806. 1. IRVIN, b. Aug. 5, 1881; d. Jan. 28, 1897; N. C.

[257] OSCAR P. (5) WERLEY, b. June 13, 1862; d. May 27, 1917; N. C.; m. Perma, dau. of Joseph and Lucy Clauss. Residence: Egypt, Pa.

CHILDREN (6).

807. 1. FREDERICK, died young.
 809. 2. LILLIAN, m. John George.
 810. 3. MABEL, m. Harry Marble.
 811. 4. ROBERT, m. Lottie Kemmerer.
 812. 5. PEARL, m. John Young.
 813. 6. RICHARD, m. Veda O. Knauss.

[261] ERVIN (5) WERLEY, m. Anna Best. Residence: Allentown, Pa.

CHILD (6).

814. 1. MARJORIE, (adopted).

[262] TEVILLIA (5) WERLEY; d. Mar. 22, 1929; age 64 —; m. Geo. Cavanaugh. Residence: Allentown, Pa.

CHILD (6).

815. 1. ARTHUR, m. Eva Knerr.

[263] ELLA (5) WERLEY, b. Feb. 24, 1867; m. Eugene Wolfe, b. Dec. 6, 1862; d. Mar. 5, 1918; Greenwood C. Residence: Allentown, Pa.

CHILD (6).

816. 1. BLANCHE, m. James White, Phila., Pa.

[265] LEANNA (5) GERMAN, b. Oct. 10, 1846; d. Sept. 12, 1920; m. Leon Peter, b. Apr. 5, 1848; d. Feb. 12, 1926; Greenwood Mausoleum.

CHILDREN (6).

817. 1. LILLIAN, m. Dr. Milton Haas, Allentown, Pa.
 818. 2. IRVIN, m. Helen Ottinger.

[266] REV. JONAS P. (5) GERMAN, b. Sept. 25, 1849; d. July 8, 1913; m. Ida Miller, b. Jan. 20, 1859; d. July 8, 1896; Slatington C. Rev. Jonas P. was a Lutheran clergyman.

CHILDREN (6).

819. 1. **BLANCHE**, m. Rev. William Masser, Orwigsburg, Pa.
 820. 2. **GRACE**, single.

[267] **AMELJA** (5) **GERMAN**, b. Jan. 31, 1857; m. Frank Fetherolf, b. Dec. 30, 1854; d. Nov. 23, 1928; Jacksonville C. Residence: Wanamaker's Station.

CHILDREN (6).

821. 1. **CLINTON**, b. Aug. 15, 1881; m. Irene, dau. of Wm. Reimert.
 822. 2. **CARRIE**, b. May 30, 1886; m. Jacob Klingaman.

[268] **ELMIRA** (5) **KISTLER**, m. Lewis Hauser; m. Levi Rehrig. Residence: Port Clinton, Pa. No issue with Levi.

CHILDREN (6).

823. 1. **KATIE**, m. Oliver Wuchter.
 824. 2. **MINNIE**, m. Wm. Kressley.
 825. 3. **DANIEL**, m. ——— Hunsicker.
 826. 4. **REV. WALTER K.**, m. Louisa Klump.

[269] **FIANNA** (5) **KISTLER**, m. Chas. H. Hoppes. Residence: Andreas, R. 1, Schuylkill Co.

CHILDREN (6).

827. 1. **HARVEY**, m. ——— Haas.
 828. 2. **WILLIAM**, m.
 829. 3. **CHARLES**, m. Ida Ohl.

[270] **REV. WILLIAM WERLEY** (5) **KISTLER**, b. Sept. 12, 1861; m. Mary Evelyn Mantz, b. Sept. 17, 1867. Rev. Kistler when a boy attended the common school at the place of his birth in Schuylkill Co. Later attended the select school at Normal Square, Carbon Co. After teaching four terms, he entered the Keystone State Normal School and remained there for two years; after which he entered Muhlenberg College and was graduated with the class of 1891. In the fall of the same year he entered the Theological Seminary at Mt. Airy, Philadelphia, and was graduated in the spring of 1894.

He was ordained by the Lutheran Ministerium of Penna. in the same year. Rev. Kistler preached his first sermon in the Blue Church, located near Coopersburg, Pa., after which he supplied the same until his ordination into the ministry. He

accepted a call to become the pastor of the Coopersburg Parish of which the Blue Church is a part. This is his first and only parish that he served.

On the day of his installation, July 1, 1894, he was united in marriage to Mary Evelyn Mantz, a daughter of John and Hannah, nee Hiester, Mantz, of Carbon Co., Pa. The installation and wedding took place in the Blue Church.

CHILDREN (6).

830. 1. WILLIAM, b. Nov. 3, 1895; m. Lizzie Sames.
 831. 2. MYRON M., b. Mar. 28, 1898.
 832. 3. REV. DANIEL D., b. Nov. 22, 1901.

[271] ELIZA J. (5) WERLEY, b. Jan. 28, 1853; d. Mar. 8, 1901; Schuylkill U. C.; m. William Brown. Residence: Schuylkill Haven, Pa.

CHILDREN (6).

833. 1. ADAM, m. Dora Weaver.
 834. 2. LEVINA, m. Oscar Fidler.
 835. 3. WILLIAM, m. Hattie Maberry.
 836. 4. MARY, m. Howard Bock.

[272] MONROE (5) WERLEY, m. Eliza Kuhns. Residence: Omaha, Neb.

CHILDREN (6).

837. 1. MAYME, m. Samuel Green, Weisport, Pa.
 Second Marriage.
 838. 2. ROY.

[276] ALICE VALERIA (5) WERLEY, b. Aug. 12, 1864; m. Walter Kennel. Residence: Lehighton, Pa.

CHILD (6).

839. 1. CHARLES.

[278] LEWIS OLIVER (5) WERLEY, b. Mar. 24, 1867; m. Mary V. Landis, b. July 9, 1875; d. June 9, 1924; Heidel. C. Residence: Near Jordan, Pa.

CHILD (6).

840. 1. HILDA, m. Ralph Friebolin.

[280] DR. CALVIN DANIEL (5) WERLEY, b. Nov. 25, 1871; m. Alice Adam. Dr. Werley is a veterinarian, a very busy man in the upper end of the county. He is the present president of the board of directors of the New Tripoli Bank. He lives at Jordan, Pa.

CHILDREN (6).

841. 1. GEORGE, m. Annie Moyer, sister of Fannie [843].
842. 2. EDNA, m. Harry Albright.

[281] THOMAS (5) WERLEY, b. Mar. 1, 1863; d. Apr. 18, 1927; m. Amelia Kunkle, b. Feb. 7, 1866; d. Mar. 2, 1901; Cor. C.; m. Cora Hein. Thomas lived at Virginville, Pa., and was a dealer in horses. Residence: Virginville, Berks Co., Pa.

CHILDREN (6).

843. 1. DR. KIRBY, m. Fannie Moyer.
844. 2. CLARA, m. Albert W. Brobst.
845. 3. Baby (still born), May 10, 1885.
846. 4. BIRDIE, (died).
847. 5. IRVIN, d. Mar. 5, 1897; age 1 mo. 16 days.
848. 6. FLORENCE A., d. Mar. 27, 1909; age 10-7-6; Cor. C.
849. 7. DAISY FIANNA, b. May 25, 1888; d. Sept. 24, 1888.

Second Marriage

850. 8. MABEL, d. Apr. 1, 1909; age 2-7-10.
851. 9. MARY, single.
852. 10. HARRIET, single.
853. 11. FRANCIS, single.
854. 12. WARREN, single.

[282] LYDIA C. (5) WERLEY, b. July 29, 1865; d. Apr. 20, 1930; m. Alvin Greenawalt. Residence: Schneeksville, Pa.

CHILDREN (6).

855. 1. ELVENA, m. Chas. Kern.
856. 2. CLARA, m. Ira Fisher.
857. 3. CLAUDE, m. Helen, dau. of Robt. Frey.
858. 4. OSCAR, died, Cor. C.
859. 5. JOHN, single.

[284] SUSSANNA (5) WERLEY, b. Apr. 24, 1853; d. June 24, 1916; m. James Hamm, b. May 11, 1854; d. Nov. 12, 1897; Weatherly C. Residence: Weatherly, Pa.

CHILDREN (6).

860. 1. HARRISON, m. Jennie Deitrich.
 861. 2. DANIEL, m. Anna R. Beers.
 862. 3. LEWIS, m. Clara Croll.
 863. 4. JOHN, b. June 3, 1883; m. Ruth L. Leininger, Weatherly, Pa.
 864. 5. SAMUEL, b. Feb. 17, 1885; single.
 865. 6. TAMSEN, m. Robert Ziegenfuss.
 866. 7. JANETTA, b. Sept. 13, 1887; d. Nov. 6, 1897; Weatherly C.
 867. 8. KATIE, b. July 8, 1890; m. James Wanner, Weatherly, Pa.
 868. 9. RENA, b. Oct. 30, 1891; d. June 25, 1919; Weatherly C.
 869. 10. JAMES, b. Dec. 24, 1888; d. Nov. 12, 1897; Weatherly C.
 870. 11. WILSON, b. Oct. 12, 1878; d. Feb. 17, 1890; Weatherly C.

[286] HELENA G. (5) WERLEY, b. Jan. 12, 1857; d. Mar. 15, 1909; Grim. C.; m. Joel W. Miller; married Nov. 4, 1876, by Rev. B. S. Smoll. Residence: Klinesville, Berks Co., Pa.

CHILDREN (6).

871. 1. MAHLON, G., m. Helen Lobach.
 872. 2. TAMSEN A., m. William Reber.
 873. 3. EDGAR E., b. Aug. 9, 1878; d. Jan. 27, 1879; Grim. C.
 874. 4. KATIE REGINA, b. Sept. 7, 1886; d. Feb. 21, 1893; Grim. C.

[287] LOUISA (5) WERLEY, b. Nov. 3, 1858; d. Apr. 11, 1919; Maxatawny C.; m. Levi Hilbert, b. Feb. 7, 1857. Residence: Kutztown, Berks Co., Pa.

CHILDREN (6).

875. 1. CHARLES, m. Hannah Hartman.
 876. 2. LIZZIE, m. Edwin Mertz.

[290] LEWIS D. (5) HEILMAN, b. Dec. 15, 1859; d. Mar. 23, 1913; F. V. C. Cat.; m. Ellemina Brown. Residence: Catasauqua, Pa.

CHILDREN (6).

877. 1. RAYMOND, m. Mildred ———, Phila.
 878. 2. WILLIAM, m. Goldie Oldt, Cat., Pa.
 879. 3. HATTIE, b. Feb. 28, 1881; d. Oct. 25, 1884; F. V. C., Cat.
 880. 4. IRVIN D., b. Apr. 6, 1884; d. Sept. 3, 1884; F. V. C., Cat.

[291] RICHARD O. (5) HEILMAN, b. Feb. 7, 1863; d. Mar. 31, 1923; m. Mary Schneller, b. Dec. 21, 1863; d. Oct. 21, 1904; F. V. C., Cat.

CHILDREN (6).

881. 1. CHARLES G., m. Della Ward, Detroit.
 882. 2. MILDRED, m. George Bellis, Phila.
 883. 3. RUTH, b. July 5, 1891; d. Jan. 8, 1899. F. V. C., Cat.
 884. 4. BUDDY, b. May 12, 1890; d. June 11, 1890. F. V. C., Cat.

[292] LUCY J. (5) HEILMAN, b. — 1853; d. — 1921; m. William Storm, b. — 1855; d. — 1917. F. V. C., Cat.

CHILDREN (6).

885. 1. BERTHA, m. Byron Kerschner.
 886. 2. HELEN, m. E. S. Scheetz, Pottsville, Pa.
 887. 3. THOMAS, d., Potts.; m. Nellie Smith.
 888. 4. MILTON, (twin of Thomas), b. June 20, 1878; d. Aug. 22, 1880. F. V. C., Cat.
 889. 5. PHILIP, twin, b. Nov. 13, 1876; d. Nov. 29, 1876. F. V. C., Cat.
 890. 6. DAVID, twin, b. Nov. 13, 1876; d. Nov. 29, 1876. F. V. C., Cat.
 891. 7. LOUELLA, m. — 1882; d. — 1897. F. V. C., Cat.

[293] EMMA (5) HEILMAN, b. Feb. 17, 1857; d. Nov. 17, 1889; m. Calvin Litzenberger. Emma is buried on Evan. C., below Siegersville, Pa. Calvin married again and is buried at Allentown, Pa.

CHILDREN (6).

892. 1. BLANCHE, single.
 893. 2. KATIE, b. Jan. 21, 1882; d. Dec. — 1887. Evan. C., Seiger., Pa.
 894. 3. Infant son, b. Aug. 25, 1880; d. Sept. 17, 1880. Evan. C., Seiger., Pa.

[294] ANNIE R. (5) HEILMAN, b. Mar. 20, 1855; m. Albert Distel, b. May 8, 1855; d. Mar. 8, 1895; Union C., Allen. Residence: Allentown, Pa.

CHILDREN (6).

895. 1. FLORENCE, b. Nov. 4, 1884; m. Rev. Alfred M. Kuder.
 896. 2. HELEN M., b. May 10, 1888; m. Homer H. Berkey.

[296] ELLEN E. (5) KRAUSE, b. Apr. 1, 1861; d. Apr. 5, 1919; m. Richard J. Moyer, b. Apr. 5, 1856; d. Feb. 15, 1928; Fogel. C. Ellen had a son Robert before her marriage to Mr. Moyer. Residence: Fogelsville, Pa.

CHILDREN (6).

897. 1. ROBERT KEMMERER, m. Mamie, dau. of Edwin Klotz.
 898. 2. ANNIE, m. Earl Moritz.

[297] AMANDA A. (5) KRAUSE, b. Sept. 20, 1862; d. Dec. 17, 1917; m. Walter Miller. Up to the time of her death, they lived at the Leather Corner Post Hotel.

CHILD (6).

899. 1. ELLEN, m. Homer Handwerk.

[298] MARY (5) KRAUSE, b. Sept. 21, 1864; m. Edwin Knerr, b. May 30, 1863. Residence; Near Ziegel Church, Lehigh Co.

CHILDREN (6).

900. 1. LILLIE, m. Alfred Zimmerman.
 901. 2. SALLIE, m. Harry Peter.
 902. 3. ROBERT, single.
 903. 4. BESSIE, single.
 904. 5. JENNIE, m. Edwin Fichter.
 905. 6. LIZZIE, m. George Buhecker.

[299] FRANK (5) KRAUSE, b. Oct. 2, 1866; m. Amanda Schuch, b. — 1862. Residence: Coplay, Pa.

CHILDREN (6).

906. 1. ELMER, m. Minnie Brinker, (Mrs. M. Dotter).
 907. 2. ERMA, m. Floyd George.
 908. 3. CLARENCE, m. Stella (6) Henninger [787*].
 909. 4. ELVA, m. Robert Barkley.
 910. 5. RAYMOND, m. Ferba Grim.
 911. 6. REUBEN, single.

[300] HENRY (5) KRAUSE, b. Oct. 14, 1868; m. Cora Leiser, b. May 22, 1877. Residence: Fogelsville, Pa.

CHILDREN (6).

912. 1. Died.
 913. 2. PETER.
 914. 3. BEULAH, m. George Knappenberger.

[301] REUBEN (5) KRAUSE, b. Dec. 19, 1871; m. Laura Kratzer. Residence: Rittersville, Pa.

CHILD (6).

915. 1. REBECCA, single.
-

[302] EMMA T. (5) KRAUSE, b. Feb. 2, 1875; m. Elton Faust, b. Sept. 2, 1874. For a number of years Mr. Faust taught school. The author had the pleasure of being one of his pupils for two or three years. Residence: Fogelsville, Pa.

CHILDREN (6).

916. 1. BESSIE, m. Oliver Romig.
 917. 2. PETER KRAUSE, b. Apr. 10, 1900; d., age 15 months.
-

[303] EDWIN P. (5) RABENOLD, m. Sarah R. Dennis, b. Jan. 27, 1871; d. Mar. 25, 1912; West End C. Residence: Allentown, Pa.

CHILDREN (6).

918. 1. RAYMOND F., m. Roxana Christman.
 919. 2. PAUL W., single.
 920. 3. NORMAN S., single.
 921. 4. MARCUS A., single.
 922. 5. MARY E., single.
 923. 6. VALDA L., b. — 1908; d. — 1926.
 924. 7. DENNIS T., single.
 925. 8. EDWIN P., m. Mary Smith.
-

[310] JAMES (5) GERMAN, b. Nov. 29, 1853; d. Feb. 4, 1907; West E. C.; m. Tillie Flexer. Residence: Phila. Pa.

CHILDREN (6).

926. 1. HARRY.
 927. 2. MARGARET.
-

[311] LLEWELLYN (5) GERMAN, b. May 17, 1857; d. Jan. 29, 1925; West E. C.; m. Anna Luna Kleppinger, b. Mar. 15, 1860; d. Jan. 11, 1920; West E. C.

CHILDREN (6).

928. 1. NORMAN, Phila., Pa.
 929. 2. Infant, died.
-

[314] SARAH (5) GERMAN, b. Feb. 15, 1859; m. Valentine Kleppinger, b. Aug. 26, 1855. Residence: Allentown, Pa.

CHILDREN (6).

930. 1. HARRISON, m. Ella Kuder.
 931. 2. TILGHMAN, m. Agnes Koehler.
 932. 3. GEORGE N., single.

[316] ALBERT (5) WERLEY, b. Apr. 24, 1860; d. Apr. 1, 1928; Frieden's C.; m. Amelia Rockel, b. May 3, 1857.

CHILDREN (6).

933. 1. EDWIN L., single.
 934. 2. VICTOR, m. Emma Kemmerer.
 935. 3. JOHN, single.
 936. 4. MONROE, m. Elva Mohr.
 937. 5. MARY, m. Irvin Krauss, Friedens, Pa.
 938. 6. KATIE, m. George Sourwine.
 939. 7. ANNIE, m. Robert Gangewere.

[392] LEVI M. (5) WERLEY, b. Feb. 6, 1844; d. Mar. 9, 1894; m. Sarah A. Rex, b. Nov. 23, 1852; d. Oct. 29, 1921; N. C. Residence: Holben Valley, below Werley's Corner, Pa.

CHILDREN (6).

940. 1. GRANVILLE, m. Libby Bachman.
 941. 2. NATHANAEL, m. Addie Fisher.
 942. 3. DANIEL, m. Martha Sechler.
 943. 4. L. JAMES, m. Mabel Kressley.
 944. 5. MAMIE, m. John Frey.
 945. 6. IDA, m. Elmer Kressley.
 946. 7. LENA L., m. Dr. Daniel Reinert.
 947. 8. ALICE, b. Dec. 28, 1874; single.
 948. 9. WILLOUGHBY, b. — 1879; d. — 1880. N. C.
 949. 10. RALPH, b. — 1890; d. — 1892. N. C.

[393] JOSEPH (5) WERLEY, m. Agnes Frederick, b. June 8, 1850; d. Dec. 3, 1917; Red Ch. C. Residence: With Charles Werley on the old Sebastian Werley homestead.

CHILDREN (6).

950. 1. CHARLES, single.
 951. 2. CLINTON, single, bur. in Cal.
 952. 3. JAMES, m. Elsie Kline.
 953. 4. NORA, m. Charles Werley [543].
 954. 5. EMMA, m. Edwin Wisser.
 955. 6. KATIE, d., bur. Sela, Washington; m. Geo. Blackbone.

[394] WILLIAM F. (5) WERLEY, b. Aug. 19, 1853; m. Mary Diana Gehringer, dau. of Joseph, of Seiberlingsville. He taught school for 23 years and kept store for 18 years. Residence: Ziegel Church, Leh. Co., Pa.

CHILDREN (6).

956. 1. LEON F., m. Alma M. Lichtenwalner.
957. 2. ROBERT E., b. May 28, 1879; d. Oct. 30, 1918. Ziegel C.
958. 3. ALMA, m. William Bleiler.
959. 4. FRANCIS, single.
960. 5. HALLIE, m. Charles Oldt.
961. 6. STELLA, m. William Henninger.
962. 7. IRENE REBECCA, b. July 22, 1887; d. Aug. 9, 1893; Ziegel C.

[395] WILSON (5) WERLEY, b. Jan. 6, 1864; m. Ella, dau. of Lewis Oswald of Lynnport, Pa., b. June 28, 1865. Residence: Near Belleman's Church, Berks Co., Pa.

CHILDREN (6).

963. 1. GEORGE, m. Rosa Klee.
964. 2. CHARLES, m. Minnie Renninger and Verna Burkey.
965. 3. WALTER, m. Florence Strauss.
966. 4. CLARA, m. Robert Yoder.
967. 5. ELLA, b. May 17, 1899.
968. 6. LENA CATHERINE, b. June 6, 1902; d. Dec. 28, 1903. Belleman's C.
969. 7. Infant dau., b. Dec. 19, 1904; d. Dec. 23, 1904. Belleman's C.

[396] CAROLINA (5) WERLEY, b. Oct. 4, 1845; d. Dec. 11, 1925; m. Joseph Weiss [381], b. Mar. 16, 1843; d. June 22, 1923; N. C.

CHILDREN (6).

970. 1. OWEN, m. Rosa Haas.
971. 2. TEVLLIA, m. Harvey Werley [259].

[397] MARY A. (5) WERLEY, b. — 1849; m. Owen Weida, b. — 1845; d. — 1908; Lynn. C.

CHILDREN (6).

972. 1. HENRY, m. Alice Wessner and Emma Wessner.
973. 2. SYLVESTER, m. Stella Oldt.
974. 3. GEORGE, m. Hattie Reimert.
975. 4. ANNIE, m. John Wessner.
976. 5. EMMA, m. Harvey Kemmerer.

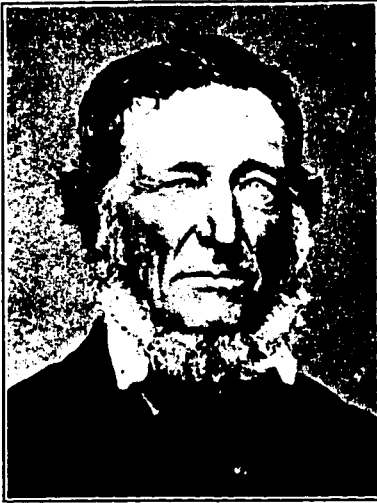

[44] Joseph Werley was married to Catherine Bittner, sister of [9*] and [10*]. No picture could be found.

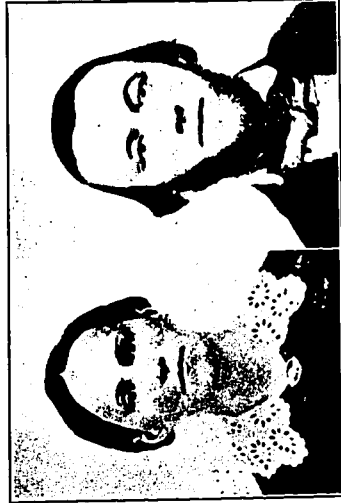

[162] Daniel Werley and wife Anna Hartman



Reuben Krause and wife [70] Sallie Werley, dau. of [12]



[191] Benjamin Werley and wife Rosie J. Ashey and family



[45] Jonathan Werley



[179] Peter Werley and wife, Aminda Wetherhold



[191] Levi Werley and wife Amanda Loch and family. Left to right: [586] Edwin Werley, [587] Granville Werley, [588] Emma, Mrs. Llewellyn Heilman



Sitting—Left to right: Wilson Wehr, [567] George, [184] Rebecca Werley.
Standing: [566] Rev. Calvin

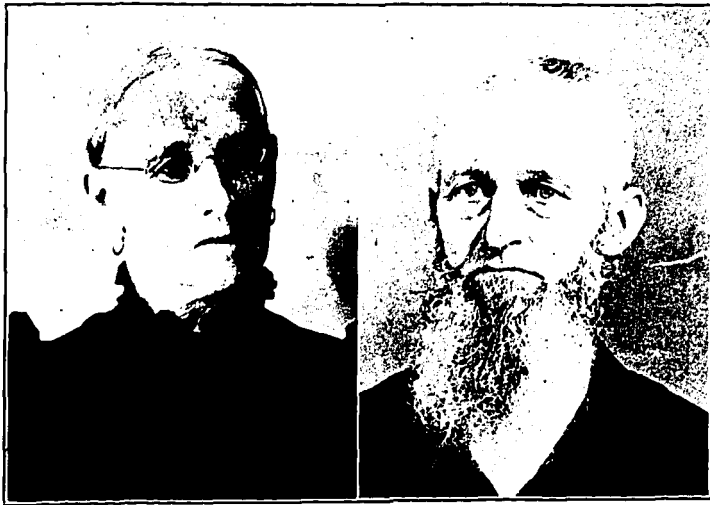

[52] John Werley and wife Amelia Gordan



[219] James Werley, son of [52]

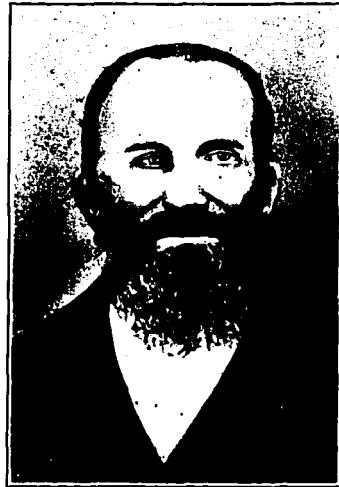

[392] Levi M. Werley



[134] Henry H. Werley
Former husband of [413] Lydia, nee
Werley. Later married to Joseph
Bausch, and his brother Stephen mar-
ried Ida, a daughter of [134] Henry
and Lydia. (See pp. 119 and 150).



[158] Ida Werley and husband Stephen
Bausch

[413] Lydia Werley and second husband
Joseph Bausch



Children and grandchildren of Levi M. Werley [392]



[691] Frank G. Werley

[398] SARAH (5) WERLEY, m. John Oswald, b. May 8, 1859; d. Mar. 18, 1895; Lynn. C.

CHILDREN (6).

977. 1. CHARLES, d. Sept. 16, 1907; age 28-11-29. N. C.
 978. 2. JOHN, m. Clara Bear.
 979. 3. VICTOR, m. Emmalina ———.
 980. 4. MANTANA, m. Elmer Seaman and Charles Stamm.
 981. 5. IDA, m. William Kerschner.

[400] KATIE (5) WERLEY, b. Jan. 23, 1858; m. Revere Hollenbach, b. Mar. 9, 1860; d. July 19, 1919; Fairview C., Allen. Residence: Allentown, Pa.

CHILDREN (6).

982. 1. ELMER, m. Florence Snyder.
 983. 2. CHARLES, m. Florence Schleicher.
 984. 3. ROBERT, m. Miriam Thomas.
 985. 4. ANNA, single.
 986. 5. HARVEY, m. Beatrice Rech.

[401] ANNA (5) WERLEY, b. Dec. 20, 1860; m. William Oswald, b. Apr. 9, 1864. Residence: New Tripoli, Pa.

CHILDREN (6).

987. 1. HOWARD W., m. Grace Maitland.
 988. 2. CHARLES, m. Beulah Leiby.
 989. 3. PAUL, m. Suciilia Maitland.
 990. 4. WILMER, m. Ida Schaller, dau. of [664].
 991. 5. WALTER, m. Florence Snyder.

[411] AMANDA (5) WERLEY, b. Aug. 23, 1869; m. John Dengler, b. Mar. 27, 1864. Residence: Seiberlingsville, Pa.

CHILDREN (6).

992. 1. ANNIE, m. Raymond Muth.
 993. 2. MARY ALICE, died. N. C.

[412] AMOS (5) WERLEY, b. Aug. 2, 1850; d. Apr. 14, 1918; Seiber. C.; m. Louisa S. Moyer, b. Oct. 27, 1851; d. Jan. 8, 1922; N. Wessnersville C.

CHILD (6).

994. 1. JOHN F., m. Ellen Burkert.

[413] LYDIA (5) WERLEY, b. June 15, 1845; d. Apr. 25, 1899; Lynn C.; m. Henry H. (4) Werley [134], b. Feb. 23, 1841; d. May 12, 1872; Seiber. C.; m. Joseph Bausch, b. Dec. 2, 1829; d. Aug. 1, 1910; Lynn. C. Residence: Bausch Valley, east of Lynnville. Her daughter Ida married Stephen Bausch, a brother of Joseph, Lydia's second husband [see 458]. There used to be the saying current: "Joseph married the mother and the brother married the daughter." For issue with Henry Werley, see [134]. Issue with Joseph Bausch follows:

CHILDREN (6).

995. 1. GEORGE, m. Ada Bachman.
996. 2. MARY, m. Charles Weiss.

[414] MARY A. (5) WERLEY, b. Sept. 30, 1842; d. Oct. 22, 1929; m. Charles Ihrie, b. Feb. 4, 1834; d. Aug. 19, 1894; Ziegel's C. Resided at Hynemansville, Pa.

CHILDREN (6).

997. 1. EMMA, m. Aaron B. (6) Werley [690].
998. 2. HENRY D., d. Mar. 16, 1900; age 21-4-17. Ziegel's C.
999. 3. CHESTER, infant buried at Northampton.
1000. 4. LOUISA, m. Edward Sell.
1001. 5. EDWARD, m. Mary Stapleton.

[417] MOSES (5) WERLEY, m. Emma Frey, d. May 17, 1921; age 62 yrs.; Seiber. C. Residence: Near Seiberlingsville, Pa.

CHILDREN (6).

1002. 1. GEORGE, m. Gertrude Gehringer.
1003. 2. EDWIN, m. Didura Grim.
1004. 3. OSCAR, m. Mrs. Alvena Kreitz.
1005. 4. WALTER, m. Mary Reitnauer.
1006. 5. SARAH, m. James Smith.
1007. 6. ADDIE, m. Leidy Ruch.
1008. 7. CORA, m. Chester Derr.

[419] MILTON (5) WERLEY, b. Aug. 1, 1857; d. Mar. 12, 1923; m. Sarah S. Snyder, b. Nov. 23, 1854; N. C.

CHILDREN (6).

1009. 1. JONAS, m. Rosie A. Snyder.
1010. 2. ADAM, m. Stella Roth.
1011. 3. TEVILLIA, m. Wayne Snyder.

[437] CHARLES (5) ESHELMAN, m. Emma Miller. Residence: Meeker, Okla.

CHILDREN (6).

- 1028. 1. MILDRED.
- 1029. 2. EDWIN, (died).
- 1030. 3. ROY.
- 1031. 4. ALBERT, (lost).
- 1032. 5. ANDREW.
- 1033. 6.

[438] DR. EDWIN (5) ESHELMAN, m. Elizabeth Scheirer. Residence: Palmerton, Pa.

CHILDREN (6).

- 1034. 1. GERALD, m. Stella Brown.
- 1035. 2. GRACE, single.

[439] HELENA (5) ESHELMAN, b. Sept. 15, 1860; d. Nov. 19, 1928; m. William Brobst, b. Oct. 6, 1852; d. — 1930; Union. C. Residence: Siegersville, Pa.

CHILDREN (6).

- 1036. 1. GEORGE R., b. Jan. 14, 1878; d. May 7, 1927. Union. C.
- 1037. 2. WILLIAM, m. Cora Miller.
- 1038. 3. CHARLES, m. Annie Ebert.
- 1039. 4. OLIVER, m. Perma Snyder (Wotring adopted name).
- 1040. 5. ANNIE, m. Albert Grim.
- 1041. 6. MAMIE, m. Charles Kunkle.
- 1042. 7. ETTA, m. Llewellyn Greenawalt.
- 1043. 8. LIZZIE, m. George Metzger.
- 1044. 9. HOWARD, single.
- 1045. 10. WARREN, (died).
- 1046. 11. RAYMOND, m. Mabel Miller.

[440] EMMA (5) ESHELMAN, m. William Schmidt, died; Northampton C. Residence: 1144 Howertown Road, Catasauqua, Pa.

CHILDREN (6).

- 1047. 1. URBAN.
- 1048. 2. BYRON.
- 1049. 3. LEDA.

[441] ROSIE (5) ESHELMAN, m. Granville Hunsicker. Residence: Allentown, Pa.

CHILDREN (6).

1050. 1. ROY.
1051. 2. NORMAN.
1052. 3. MYRTLE.

[442] SARAH (5) ESHELMAN, Seiber. C.; (no marker) m. James Heintzelman.

CHILDREN (6).

1053. 1. URBAN, m. Meda Long, Allentown, Pa.
1054. 2. LUBERTA, m. John George, Schnecksville.

[443] ALICE (5) WERLEY, b. Nov. 2, 1870; m. Eugene Hollenbach, see [108]. Residence: Near Bittner's Corner, Pa.

CHILDREN (6).

1055. 1. CLARENCE, m. Mabel Long and Myrtle Lee.
1056. 2. NORMAN, single.
1057. 3. ELMER, m. Perma Snyder.

[444] MAGGIE (5) WERLEY, m. James Heintzelman, b. Jan. 27, 1872; d. Oct. 31, 1913; N. T. C.; m. Charles Kern. Residence: Allentown, Pa. Issue from first union only.

CHILDREN (6).

1058. 1. CORA, b. Apr. 8, 1894; d. Feb. 4, 1895. N. T. C.
1059. 2. GEORGE, m. Hattie Heintzelman.
1060. 3. JENNIE, m. Blaine (6) Werley [606].
1061. 4. ARTHUR, m. Mary Weiss.
1062. 5. CLARENCE, m. Margaret Dierolf.
1063. 6. ELMER, single.
1064. 7. PERMA, m. Paul Geiger.
1065. 8. GRANVILLE, single.

[445] STELLA (5) WERLEY, b. June 7, 1881; m. Harrison Shoemaker, b. Apr. 6, 1879. Residence: Coplay, Pa.

CHILDREN (6).

1066. 1. PERMA, m. Roland Meiley.
1067. 2. LAWRENCE, m. Joyce Gruber.
1068. 3. CORA, m. William Wohlbach.
1069. 4. ALLEN, single.

[447] CALVIN (5) WERLEY, m. Florence Moyer. Residence: Coplay, Pa. Calvin had a son before his mar. to Florence.

CHILDREN (6).

1070. 1. CHARLES, (single). For Mother see [1266].
 1071. 2. MALCOLM, single.
 1072. 3. ALTHEA, single.

[448] ELMER A. (5) WERLEY, b. Oct. 11, 1886; m. Catherine German, b. Nov. 29, 1885. Residence: Slatedale, Pa.

CHILD (6).

1073. 1. CLARK, b. Aug. 31, 1907.

[452] HARRISON (5) WERLEY, is married and has one son. He lives near Bowers Beach, Fredericka, Del.

[454] MINNIE (5) WERLEY. Has a number of children. Fredericka, Del.

[455] JOSEPHINE (5) WERLEY, m. Nathan, son of Peter Snyder [375]. Residence: Schnecksville, Pa.

CHILDREN (6).

1074. 1. BEULAH, m. Charles Schlough.
 1075. 2. LILLIAN, m. Oliver Kressley.
 1076. 3. GEORGE, m. Mamie Lorah.
 1077. 4. IDA, m. Dalton Romig.
 1078. 5. LILA, m. Paul Klotz.
 1079. 6. WILMER, m. Elda Wotring.
 1080. 7. HATTIE, single.

[456] AMANDA (5) WERLEY, m. Charles Mantz. Residence: Near New Tripoli, Pa.

CHILDREN (6).

1081. 1. FLOYD, m. Aquilla Rausch.
 1082. 2. CLAYTON, m. Alverta Hunsicker.
 1083. 3. CLARENCE.
 1084. 4. CHARLES, m. Alverta Long.
 1085. 5. ELWOOD.
 1086. 6. VERNON.
 1087. 7. GERTRUDE.
 1088. 8. RUSSELL.

[457] EMMA T. (5) WERLEY, b. Oct. 13, 1866; d. July 15, 1922; m. Frank Acker, b. Mar. 3, 1858; Ziegel's C.

CHILDREN (6).

1089. 1. BERTHA, single.
1090. 2. CLARA, m. Abraham Joseph.
1091. 3. BEULAH, single.
1092. 4. DELLA, m. Russell Angle.
1093. 5. RALPH, m. Helen Miller.
1094. 6. HILDA, b. Oct. 28, 1902; d. Feb. 26, 1909; Ziegel's O. C.
1095. 7. MAMIE A. L., b. June 2, 1884; d. Jan. 10, 1885; Ziegel's O. C.
1096. 8. RAYMOND H., b. Aug. 27, 1897; d. Sept. 1, 1898; Ziegel's O. C.
1097. 9. PERMA, b. Sept. 6, 1905; d. Feb. 6, 1909; Ziegel's O. C.
1098. 10. MABEL, m. Robert Keichel.
1099. 11. EDNA A., b. Aug. 14, 1885; d. Nov. 29, 1900; Ziegel's O. C.

[458] IDA (5) WERLEY, b. Dec. 19, 1865; d. Sept. 11, 1928; m. Stephen Bausch, b. Jan. 26, 1838; d. July 6, 1911; Lynn. C.; see [413]. Residence: Bausch Valley, east of Lynnville, Pa.

CHILDREN (6).

1100. 1. JAMES, m. Helen Bleiler.
1101. 2. DR. ELMER, m. Maude Danberger and Winifred Kase.

[459] HARVEY (5) WERLEY, b. — 1876; d. — 1926; Ziegel C.; m. Annie J., dau. of Henry Knerr. Residence: Trexlertown, Pa.

CHILDREN (6).

1102. 1. CHARLES E., b. Feb. 9, 1899; d. Feb. 19, 1925; Ziegel's C.
1103. 2. RAYMOND H., b. Apr. 10, 1911; d. Feb. 24, 1921; Ziegel's C.
1104. 3. WILLIAM, b. Aug. 8, 1897; m. Emma Fenstermaker.
1105. 4. EDNA, m. Herbert Mohr.

[460] EDWIN (5) WERLEY, m. Annie Remaley. Residence: Wenersville, Pa.

CHILDREN (6).

1106. 1. ELEANOR.
1107. 2. WARREN.
1108. 3. ARLINE.

[461] FRED (5) WERLEY, m. Mabel Henninger. Residence: Trexlertown, Pa.

CHILDREN (6).

- 1109. 1. ERMA.
- 1110. 2. HILDA.
- 1111. 3. RUSSELL.
- 1112. 4. PAUL.
- 1113. 5. ARLINE.

[462] ADDIE (5) WERLEY, b. Jan. 30, 1872; d. June 1, 1920; m. Uriah Bortz, Macungie C. Residence: Macungie, Pa.

CHILDREN (6).

- 1114. 1. ELTON.
- 1115. 2. RICHARD.
- 1116. 3. EVA.
- 1117. 4. ALMA.
- 1118. 5. Infant, d. Nov. 2, 1911.

[463] JENNIE (5) WERLEY, m. Martin Nothstein. Residence: Trexlertown, Pa.

CHILDREN (6).

- 1119. 1. RAYMOND.
- 1120. 2. EARL.
- 1121. 3. BERTHA.

[470] CORA (5) WERLEY, b. Feb. 28, 1872; m. David J. Richards. Residence: Summit Hill, Pa.

CHILDREN (6).

- 1122. 1. CARRIE, m. Dr. Davis, Summit Hill, Pa.
- 1123. 2. HARRY, m. Sarah Weaver.
- 1124. 3. BEATRICE, single.
- 1125. 4. ELEANOR, single.
- 1125½. 5. ELIZABETH.

[471] LAILA (5) WERLEY, bur. at Pottsville, Pa.; m. David Hughes. Residence: Pottsville, Pa.

CHILDREN (6).

- 1126. 1. HORACE, died, bur. at Pottsville, Pa.
- 1127. 2. WILLIAM, Phila. Pa.

[473] HARRY (5) WERLEY, m. May McIntosh. Residence: Phila. Pa.

CHILDREN (6).

1128. 1. HORACE.
1129. 2. RACHEL.
-

[474] OSCAR (5) WERLEY, m. Martha Elizabeth Brode.
Residence: Tamaqua, Pa.

CHILDREN (6).

1130. 1. HENRY LEWIS, m. Florence Major.
1131. 2. FRANK LEROY, m. Edna Welsh and Ann Bradley.
1132. 3. HOWARD CHARLES, m. Esther Klein.
1133. 4. ARCH AUGUSTUS, m. Bertha Edmunds.
1134. 5. MARTHA ELIZABETH, m. Earl Fisher.
1135. 6. MAMIE SUSANNA, m. Bertram Kleckner, Chicago.
1136. 7. OSCAR STEPHEN, single.
1137. 8. CLAUDE ALBERT, m. Eleanore West.
1138. 9. CARRIE REBECCA, m. Edward Boyle.
1139. 10. RALPH EDGAR, m. Hannah Philips.
1140. 11. FLORENCE IRENE, m. Paul Steinert.
1141. 12. BESSIE MAY, m. Allen Fasold.
-

[475] MATHIAS (5) WERLEY, d. Aug. 6, 1928, age 66 yrs.;
m. Emma Mertz of Mahoning, Pa. Residence: Easton, Pa.

CHILDREN (6).

1142. 1. CHARLES, m. Sadie Leibenguth.
1143. 2. HARRY, m. Lena Jones.
1144. 3. RAYMOND, m. Mary Bennett and Pearl Delyrmphe.
1145. 4. RUSSELL, m. Helen Caldwell, Newark, N. J.
1146. 5. FOREST, m. Gertrude Odell.
1147. 6. ERVIN, m. Elsie Unangst.
1148. 7. WILMET, m. Bertha Tunison.
1149. 8. HOWARD, single.
1150. 9. WARREN, single.
1151. 10. IDA, m. Warren Frey.
1152. 11. MARGUERITE, m. Paul Garis.
1153. 12. ELEANOR, (infant, bur. at Freeland, Pa.)
-

[476] MABEL (5) WERLEY, b. Mar. 3, 1884; m. Frank
Weaver. Residence: Alburts, Pa.

CHILD (6).

1154. 1. WALTER.

[477] FLORA (5) WERLEY, b. Dec. 11, 1881; d.; Greenwood C.; m. George Heintzelman. After the death of Flora, George married again, see [483].

CHILDREN (6).

1155. 1. ARTHUR.
1156. 2. ARLINE, m. Chester Bixler.

[480] WILLIAM (5) EBERT; m. Katie Siegfried. Residence: Seiberlingsville, Pa.

CHILD (6).

1157. 1. HELEN, m. Paul Dreibelbis.

[482] CLINTON (5) KNERR, m. Daisy Peter. Residence: Allentown, Pa.

CHILDREN (6).

1158. 1. RUSSELL P.
1159. 2. FREDERICK M.

[509] JONAS B. (5) WERLEY, b. Aug. 19, 1853; d. Mar. 13, 1930; m. Ella Patterson, b. Feb. 22, 1856; d. Oct. 5, 1919; W. End C. No issue.

[510] ELLAMANDA (5) WERLEY, b. Sept. 9, 1855; d. Dec. 31, 1893; m. Theodore Schaadt, b. Mar. 22, 1850; d. Apr. 12, 1917; W. End C.

CHILDREN (6).

1160. 1. MINERVA ADDIE, m. Peter Hertzog.
1161. 2. PERCY THEODORE, m. Daisy Helen Krause.
1162. 3. CARRIE, m. Harry Borneman.
1163. 4. FLORENCE A. I., m. Russell Sage Tait.
1164. 5. SADIE MARY, b. Mar. 8, 1879; d. Jan. 9, 1900. West End C.

[511] HIRAM H. (5) WERLEY, b. Mar. 10, 1858; d. Dec. 14, 1927; m. Amanda J. Patterson, sister of Ella [510], b. Aug. 20, 1853. Residence: Summit Lawn, Pa.

CHILDREN (6).

1165. 1. CARRIE, m. William Moffit.
1166. 2. ADA, single.
1167. 3. LORINE, single.
1168. 4. ROY, m. Anna Holvick.

[512] JOSIAH M. (5) WERLEY, b. Mar. 26, 1862; m. Ida S. C., dau. of Jeremiah Roth, b. Sept. 11, 1864; d. Oct. 1, 1885; W. E. C.; m. Emma R. Hill.

CHILDREN (6).

1169. 1. HARVEY, m. Florence M. Leidy.
Second Marriage.
1170. 2. ARTHUR, m. Hilda Druckenmiller.
1171. 3. MARGUERITE, died, Green. C.

[513] MARY ANN (5) DERR, b. Sept. 12, 1841; d. Dec. 2, 1922; Wescocsville C.; m. Tilghman Kressley, Seiber. C.; m. John Fritz; Seiber. C.

CHILDREN (6).

1172. 1. OSCAR L.
1173. 2. NATHANAEL.
1174. 3. CELESTA S., b. Dec. 2, 1863; d. Aug. 5, 1864. Seiber. C.
Second Marriage.
1175. 4. GEORGE ELI, m. Lillie Schaeffer, Kutztown, Pa.

[515] ETLINA (5) DERR, b. Jan. 4, 1846; d. Jan. 17, 1924; m. Levi Herber, b. Oct. 28, 1838; d. Nov. 27, 1917; N. C. Residence: Lived near Weisenburg Church.

CHILDREN (6).

1176. 1. CHESTER, m. Martha Sarah Herber, b. June 2, 1878; d. Apr. 2, 1916. N. C.
1177. 2. GRANVILLE, m. Tevillia (5) Bittner [210*].
1178. 3. IDA, m. Chester (5) Bittner [255*].

[516] ROSA (5) DERR, b. Sept. 1, 1850; d. Apr. 24, 1915; m. Solomon Z. Brobst, b. Aug. 7, 1842; d. Nov. 7, 1893; Seiber. C. Residence: Lynnville, Pa.

CHILDREN (6).

1179. 1. WILLIAM, m. Tevillia (5) Klein [351].
1180. 2. ROBERT, m. Daisy, dau. of Frank Beck [347].
1181. 3. MINNIE M.
1182. 4. LIZZIE M., b. Mar. 13, 1884; d. Jan. 25, 1887. Seiber. C.
1183. 5. ADDA M., b. Mar. 16, 1872; d. July 6, 1881. Seiber. C.
1184. 6. ANNIE, (died).

[517] JANE (5) DERR, b. Feb. 18, 1848; d. May 5, 1871; m. Jacob Brobst, a bro. of Sol. [504], b. Apr. 18, 1840; d. — 1873.

CHILDREN (6).

1185. 1. GEORGE SAMUEL, b. June 26, 1870; d. Feb. 20, 1871.
 1186. 2. IDA, d. Dec. 23, 1927; m. Frank Worman.
 1187. 3. HENRY A., Phila., Pa.

[519] SARAH (5) WERLEY, b. Dec. 7, 1857; d. May 8, 1917;
 m. John Eisenhard, b. Nov 15, 1831; d. July 10, 1913; Fogel. C.

CHILDREN (6).

1188. 1. LILLIE, m. Harvey Schneck.
 1189. 2. CLARA, m. Jonas Rauch.
 1190. 3. ELLA, m. Fred Semmel.

[523] ROSIE (5) WERLEY, m. John Weiglein. Residence:
 904 N. Belmont Ave., Indianapolis, Ind.

CHILDREN (6).

1191. 1.
 1192. 2.
 1193. 3.
 1194. 4.
 1195. 5.

[524] ELLEN C. (5) WERLEY, b. Mar. 14, 1869; m. Fred
 Nothstein, b. Mar. 3, 1867; d. Mar. 14, 1917; Benn. Salem C.,
 Carbon Co. Residence: Lehighton, Pa.

CHILDREN (6).

1196. 1. ETHA, m. Amzie Siglin.
 1197. 2. JAMES DANIEL, m. Minerva Gombert.
 1198. 3. ANDREW LAWRENCE, m. Katie Kemmerer.
 1199. 4. Infant son, b. June 8, 1901, lived 4 hours.
 1200. 5. REBECCA EMMA, m. Calvin Haas.
 1201. 6. KATIE ELLEN, b. Mar. 13, 1906; m. Alvin Boyer, Lehighton, Pa.
 1202. 7. MAY FIANNA, b. Apr. 3, 1910; d. May 18, 1911.

[528] MAGGIE (5) WERLEY, b. Oct. 26, 1869; d. Apr. 8,
 1905; Lynn. C.; m. George, son of Phaon Bachman.

CHILDREN (6).

1203. 1. EDNA I., m. Clayton Werley [1409].
 1204. 2. MINNIE, m. Charles (5) Bittner [245*].

[529] ROBERT (5) WERLEY, m. Sula, dau. of Edmund
 Steckel. Residence: Slatington, Pa.

CHILD (6).

1205. 1. ETHEL, died in youth.
-

[530] GEORGE (5) WERLEY, m. Ida Mohr. Residence: Fogelsville, Pa.

CHILDREN (6).

1206. 1. ROBERT, single.
 1207. 2. MAMIE, m. Clayton Poh.
 1208. 3. EDNA, m. Paul Sechler.
 1209. 4. HILDA.
-

]532[VICTOR (5) WERLEY, b. Feb. 25, 1861; m. Lizzie (5) Bittner [119*], b. Apr. 9, 1863, at Bittner's Corner. Residence: Niles, Ohio.

CHILD (6).

1210. 1. ALFRED V., b. Feb. 6, 1884; d. Feb. 25, 1889. N. C.
-

[538] EDWIN (5) WERLEY, m. Edna Gruber. Residence: New Tripoli, R. D. 1. The place was once known as the California House. The place borders the old Sebastian Werley homestead.

CHILDREN (6).

1211. 1. PAUL, single.
 1212. 2. MARGARET, single.
-

[540] EDITH (5) WERLEY, m. John (5) Delrymple [795*], b. June 2, 1878; d. June 10, 1904; Schneeksville C.; 2nd mar. Herbert George. Residence: Egypt, Pa.

CHILD (6).

1213. 1. ROBERT DELRYMPLE, m. Perma Fritz.
-

[543] CHARLES (5) WERLEY, m. Nora (6) Werley [953]. Residence: The home of the ancestor, Sebastian Werley. No issue.

[546] ESTELLA (5) WERLEY, m. Charles Betz. Residence: New Tripoli, Pa.

CHILD (6).

1214. 1. WILLIAM, single.

[547] ELLA (5) WERLEY, m. Mathias Oldt. Residence: Kempton, R. 1, Pa.

CHILDREN (6).

1215. 1. ROBERT, single.
1216. 2. CLAUDE, single.
1217. 3. NORMAN, single.
1218. 4. ARTHUR, single.
1219. 5. CHARLES, single.
1220. 6. EZRA, single.
1221. 7. ANNIE, m. Osville Fritz.
1222. 8. MARGARET, single.
1223. 9. PEARL, single.
1224. 10. ELMER, single.

[549] OSCAR J. J. (6) WERLEY, m. Frances Houston. Residence: Middletown, N. J.

CHILDREN (7).

1225. 1. HAROLD H.
1226. 2. KATHRYN M. H.
1227. 3. LESTER B.
1228. 4. DILL H., m. Lydia Kruger.

[550] ELMER (6) WERLEY, m. Annie Gernert. Residence: Allentown, Pa.

CHILD (7).

1229. 1. ALDEN, m. Carrie Cooper.

[553] LAURA (6) WERLEY, b. Jan. 11, 1866; m. Francis Peter, b. Apr. 1, 1852; d. Feb. 21, 1922; Union. C. Residence: Newside, Lehigh Co., Pa.

CHILD (7).

1230. 1. STEWART, m. Mamie Kuntz.

[554] EMMA (6) WERLEY, b. Apr. 14, 1861; m. Osville Haas, b. June 14, 1855; d. June 8, 1925; Chestnut Hill C. Residence: Vera Cruz, Lehigh Co., Pa.

CHILDREN (7).

1231. 1. HARRISON JAMES, m. Annie Berkey.
1232. 2. JESSIE SOLOMON, m. Annie Weisenberg.
1233. 3. CHARLES FRANKLIN, b. Mar. 23, 1897; m. Emma Bronn.
1234. 4. ALLEN FREDERICK, b. July 28, 1899; m. Ruth Kline.

1235. 5. EVA SARAH, m. Daniel Refinger.
 1236. 6. STELLA AMINDA, b. Mar. 7, 1884; m. Wesley Barthel.
 1237. 7. WILBERT CHARLES, m. Attie Sell.
 1238. 8. JOSEPH PETER, b. Apr. 20, 1893; d. Mar. 7, 1919. Chestnut Hill C.
 1239. 9. ELSIE SARAH, b. Jan. 19, 1881; d. Mar. 15, 1881. Old Zionville C.

[555] HOWARD (6) WERLEY, m. Lillie E. Moyer, b. Nov. 4, 1874; d. Jan. 3, 1916; Union. C.; m. Carrie Scip. Residence: Allentown, Pa.

CHILD (7).

1240. 1. CLAIR, m. Hilda Zerfass.

[559] ELLEN (6) SMITH, m. John Moser. Residence: Philadelphia. Occupation: Contractor.

CHILDREN (7).

1241. 1. MABEL.
 1242. 2. ARTHUR.

[560] ROSIE (6) SMITH, b. Mar. 5, 1862; d. July 3, 1925; N. T. C.; m. Achilles Grim, b. Aug. 7, 1856. Residence: New Tripoli, Pa.

CHILDREN (7).

1243. 1. IDA, m. Fred Wertman.
 1244. 2. JENNIE, m. Henry R. Miller, 742 N. 19th St., Allentown.
 1245. 3. FLORENCE, single.
 1246. 4. PRESTON, m. Ida Wertman.
 1247. 5. CHARLES, m. Mamie Milhouse.
 1248. 6. FRED G., m. Ida Sittler.

[561] SYLVESTER (6) SMITH, m. Tevillia, dau. of Milton Schaeffer. Residence: Slatedale, Pa.

CHILDREN (7).

1249. 1. JENNIE, m. Samuel Sowden.
 1250. 2. GERTRUDE, m. George Hawk.
 1251. 3. LAURA, m.
 1252. 4. JOHN, m. Edith Hartline.
 1253. 5. CHARLES, m. Minnie Reitz.
 1254. 6. CYRUS, single.

[562] CLINTON (6) SMITH, b. Aug. 6, 1874; d. May 28, 1923; m. Ellen Kern, b. Apr. 9, 1873. Residence: Slatedale, Pa.

CHILDREN (7).

1255. 1. MABEL, m. Thos. Weiss.
1256. 2. CORNELIUS, m. Eva E. Berger.

[564] IDA (6) SMITH, b. Aug. 7, 1879; m. Alonzo Chauncey Waterman, b. Sept. 10, 1879. Residence: 8 Riverview Ave., Binghamton, N. Y.

CHILDREN (7).

1257. 1. EDNA MAY, b. Feb. 23, 1904, m. Ernest O. Huntley, b. Apr. 29, 1902.
1258. 2. CHAUNCEY A., b. Sept. 18, 1902.

[566] REV. CALVIN (6) WEHR, b. Jan. 10, 1870; m. Agnes E. Peter, b. July 30, 1871. Residence: Elizabethtown, Pa.

CHILD (7).

1259. 1. FLORENCE A., Aug. 13, 1893.

[567] GEORGE (6) WEHR, m. Mantana, dau. of Benj. Shoemaker. Residence: Orefield, Pa.

CHILDREN (7).

1260. 1. CLARENCE, m. Sadie Kern.
1261. 2. ELMER, m. Stella Roth.
1262. 3. CLAYTON, m. Ella Snyder.
1263. 4. CHARLES, m. Florence Rehrig.
1264. 5. HELEN, m. Clayton (6) Kressley [675*].
1265. 6. EDGAR, single.

[569] ALICE (6) HANTZ, d. May 9, 1917; age 52-2-17; Lowhill C.; m. Moses Smith. Residence: Orefield, Pa.

CHILDREN (7).

1266. 1. DAISY, m. Alvin Bowman, R. 3, Allentown.
1267. 2. ALFRED, m. Mae Rickert, Orefield, Pa.
1268. 3. CARRIE, m. Ralph McCracken, Allentown.
1269. 4. WILLIAM B., m. Lillie Mertz, Allentown.
1270. 5. MAMIE, m. Claude Miller, Allentown.
1271. 6. RICHARD, d. June 10, 1907; age 3-3-21. Lowhill C.

[570] JAMES (6) BACHMAN, b. Nov. 24, 1869; d. Feb. 4,

1925; Heidel. C.; m. Isola Krause. They lived on the homestead now occupied by their son Robert.

CHILDREN (7).

1272. 1. ROBERT, m. Florence Sourwine.
 1273. 2. PAYSON, m. Edna Leaser.
 1274. 3. LIZZIE, single.
 1275. 4. FRED B., b. Dec. 17, 1898; d. Apr. 12, 1899. Heidel. C.

[573] GRANVILLE (6) BACHMAN, b. Nov. 15, 1880; m. Mamie George, dau of Frank [319], b. Feb. 22, 1882. Residence: Jordan, Pa.

CHILD (7).

1276. 1. WARREN, m. Daisy Metzger.

[574] EDWIN (6) WERLEY, d. Sept. 29, 1877; age 25-1-2; Ziegel's C.; m. Sibylla Moyer, sister of Louisa [575] and Ruffena [49*].

CHILD (7).

1277. 1. CLARA, m. John C. Sechler.

[575] CALVIN P. (6) WERLEY, b. July 28, 1854; m. Louisa Moyer, b. — 1856; d. — 1927; Ziegel's C. For sisters see [574] and [49*]. Residence: Guthsville, Lehigh Co., Pa.

CHILDREN (7).

1278. 1. RICHARD, b. Aug. 15, 1877; d. Mar. 9, 1885. Ziegel's C.
 1279. 2. EMMA, m. Edwin Diehl.
 1280. 3. STELLA, m. William Kistler.
 1281. 4. GEORGE, m. Angelina Reitz.
 1282. 5. FLOSSIE, m. Albert Smith.
 1283. 6. FREDERICK, m. Beulah Sechler.
 1284. 7. MORRIS, m. Flossie Moyer.
 1285. 8. LLOYD, m. Emma Bear.
 1286. 9. JOYCE, m. Emma Heffeldreher.
 1287. 10. HILDA, m. Robert Herber.

[576] MARY (6) WERLEY, b. Jan. 22, 1858; m. John Fries, b. July 8, 1868; d. May 27, 1899; Morgen. C.; m. David L. Herman, b. Apr. 3, 1836; d. Mar. 29, 1927; Ziegel's C. Residence: Breinigsville, R. 2, Pa. All children in first marriage.

CHILDREN (7).

1288. 1. HOWARD, m. Annie Henninger.
 1289. 2. JAMES, m. Beulah Schmidt.
 1290. 3. CORA, m. Frank Derr.
 1291. 4. MAGGIE, m. Francis Miller.
-

[577] ROSIE (6) WERLEY, b. Mar. 26, 1864; d. May 15, 1910; Ziegel's C.; m. Morris Xander, b. Oct. 6, 1862. Residence: Wescoesville, Pa.

CHILDREN (7).

1292. 1. CARRIE M., d. Apr. 1895; age 9-7-13. Ziegel's C.
 1293. 2. CLYDE, m. Stella Gehris.
-

[578] MAGGIE (6) WERLEY, b. June 29, 1877; m. William Batz; m. Adam Heiney. Residence: Greenawalt, Pa.

CHILDREN (7).

1294. 1. ERVIN BATZ, m. Jennie Heiney, dau. of Adam.
 1295. 2. MORRIS BATZ, m. Helen Xander.
 1296. 3. EARL BATZ, single.
-

[579] ROBERT (6) WERLEY, b. Nov. 26, 1873; m. Catherine Ebert, b. Oct. 8, 1873. Residence: Allentown, Pa.

CHILDREN (7).

1297. 1. CLAYTON, single, (in the Navy).
 1298. 2. ANNA, m. Robert Dunkelberger, Allentown.
-

[580] WILLIAM (6) WERLEY, m. Fredericka Gesel. Residence: Allentown, Pa.

CHILDREN (7).

1299. 1. CLINTON, died.
 1300. 2. EVA.
-

[581] JAMES (6) WERLEY; d. May 9, 1930, age 53 years; m. Ella Rehrig. Residence: Allentown, Pa.

CHILDREN (7).

1301. 1. HILDA, m. Alvin Diefenderfer.
 1302. 2. ALBERTA, m. ——— Sechler.
 1303. 3. MIRIAM, single.
-

[582] SARAH A. J. (6) WERLEY, b. Sept. 29, 1866; d. Aug.

4, 1901; Morgan. C.; m. James Feinauer, b. May 11, 1859; d. Oct. 22, 1918; Morgan. C.

CHILDREN (7).

- 1304. 1. CHARLES, m. Sadie Kern.
- 1305. 2. ALICE, m. John Benninger.
- 1306. 3. MAMIE, m. Herbert Heintzelman.
- 1307. 4. WILLIAM, m. Elsie Nace.
- 1308. 5. FRANK.
- 1309. 6. EMILY, m. Charles Moyer.
- 1310. 7. ELLA, died young.

[586] EDWIN (6) WERLEY, m. Sadie Klotz. Residence: Allentown, Pa.

CHILDREN (7).

- 1311. 1. IRA, single.
- 1312. 2. RALPH, single.

[587] GRANVILLE (6) WERLEY, b. Nov. 23, 1874; m. Minnie Hauser, b. Mar. 5, 1876; d. Sept. 7, 1910; Union. C.; m. Bertha Frantz. Residence: Neffs, Pa. Mr. Werley is the organist of the Unionville Church.

CHILDREN (7).

- 1313. 1. VERNA, m. Edwin Schneck.
- 1314. 2. EMORY, single.
- 1315. 3. KERMIT, (twin) single.
- 1316. 4. ARLINE, (twin), single.

Second Marriage.

- 1317. 5. LUTHER, single.
- 1318. 6. MILDRED, single.
- 1319. 7. FLORENCE, single.
- 1320. 8. THELMA, single.
- 1321. 9. ESTHER, b. Feb. 24, 1913; d. Mar. 22, 1913. Union. C.

[591] BENJAMIN (6) HAAS, m. Lillie Acker. Residence: Allentown, Pa.

CHILD (7).

- 1322. 1. PAUL, m. Myrtle Kline.

[592] EDWIN (6) HAAS, m. Lillie Fritz. Residence: Westcoesville, R. F. D. 1, Pa.

CHILDREN (7).

1323. 1. EARL, single.
 1324. 2. MABEL, m. Seth Litzenberger.

[593] ELLA (6) HAAS, b. Oct. 2, 1874; m. Jonas Rupp, b. Nov. 27, 1871; son of Joseph and Catherine, sister of Leon Rauch, see [198*]. Residence: Allentown, Pa.

CHILDREN (7).

1325. 1. CHARLES, m. Edith Beach and Alverta Nadig.
 1326. 2. LUCY, m. William Francis.
 1327. 3. MABEL, single.

[594] EMMA (6) HAAS, m. Yoder Guldin. Residence: Mertztown, R. F. D., Pa.

CHILDREN (7).

1328. 1. JEREMIAH, single.
 1329. 2. FLORENCE, single.
 1330. 3. ELSIE, single.
 1331. 4. IRENE, m. George Isamoyer.

[595] AMANDA (6) HAAS, m. Edwin Knerr. Residence: Allentown, Pa.

CHILDREN (7).

1332. 1. CHARLES, single.
 1333. 2. MAMIE, m. George Kleckner.

]596[RICHARD (6) HAAS, d. June 11, 1929; age 56-9-3; Morgan. C.; m. Annie Diehl, dau. of Reuben and Polly Diehl. Residence: Leather Corner Post.

CHILDREN (7).

1334. 1. CLARENCE, m. Aquilla Greenawalt.
 1335. 2. FLOSSIE, m. Adam Geiger.

[597] PETER (6) BEAR, m. Alice Weida. Residence: Siegersville, Pa.

CHILDREN (7).

1336. 1. FRANCIS, m. Sallie Weldner.
 1337. 2. ELLA, m. James Benner.
 1338. 3. ANNIE, m. Milton George.
 1339. 4. EDNA, single.

[598] ROSIE (6) BEAR, d., m. Benedict Weiss, d., Swamp Ch. C. near Palm. Residence: Corning, Pa.

CHILDREN (7).

1340. 1. PHAON.
 1341. 2. JAMES.
 1342. 3. STEWART.
 1343. 4. HOWARD, single.
 1344. 5. ELLA, m. Howard Miller.

[599] SIBYLLA (6) BEAR, m. Phaon Bear. Residence: Seipstown, Pa.

CHILDREN (7).

1345. 1. EMMA, m. William Fritz.
 1346. 2. ALICE, m. Harry Hoffman.

[600] ELLEN (6) WERLEY, b. Nov. 30, 1875; d. Mar. 22, 1896; Morgan. C.; m. Albert Guth.

CHILD (7).

1347. 1. Child, died in birth with mother.

[601] ADAM (6) WERLEY, m. Mary Sechler. Residence: Allentown, Pa.

CHILD (7).

1348. 1. LELAND, b. Aug. 25, 1899; d. Oct. 8, 1918. World War. Trexler-town C.

[602] POLLY (6) WERLEY, m. Elmer Bear. Residence: Allentown, Pa.

CHILDREN (7).

1349. 1. MINERVA, single.
 1350. 2. LEROY B., d. May 27, 1916; age 10 mo. 1 d.; Morgan. C.
 1351. 3. ESTELLA M., d. June 28, 1916; age 2-11-28; Morgan. C.

[603] IDA (6) WERLEY, m. Howard Hunsicker, b. Aug. 2, 1883; d. Jan. 22, 1929; Morgan. C. Residence: Near Leather Corner Post.

CHILDREN (7).

1352. 1. ELMER, m. Irene Hilbert and Esther Guth.
 1353. 2. STANLEY, m. Edna Bear.
 1354. 3. RUSSELL, m. Margaret Ludwig.

1355. 4. FRANKLIN, single.
 1356. 5. WARREN, single.
 1357. 6. VERNA, single.
 1358. 7. HELEN, single.
 1359. 8. MABEL, single.

[605] MONROE (6) WERLEY, m. Edna Snyder. Residence: Orefield, R. 1, Pa.

CHILDREN (7).

1360. 1. GEORGE, single.
 1361. 2. IRENE, single.
 1362. 3. CLARA, single.
 1363. 4. CHARLES, single.
 1364. 5. FREDERICK, single.
 1365. 6. RALPH, single.

[606] BLAINE (6) WERLEY, m. Jennie (6) Heintzelman [1060]. Residence: Bethlehem, Pa.

CHILDREN (7).

1366. 1. RAYMOND, single.
 1367. 2. ARLINE, single.
 1368. 3. CARL, single.
 1369. 4. BLAINE C., b. Dec. 29, 1920; d. Mar. 6, 1921; Morgan. C.

[607] MORRIS (6) WERLEY, m. Pearl (6) Bittner [685*]. Residence: Claussville, Pa.

CHILD (7).

1370. 1. CLAYTON, single.

[610] BENJAMIN (6) SCHULER, m. ——— Troxel.

CHILD (7).

1371. 1. LELIA.

[611] IDA (6) SCHULER, m. Thomas Becker.

CHILD (7).

1372. 1. ARTHUR.

[673] DR. CHARLES (6) WERLEY, b. Apr. 10, 1863; m. Mary Amanda Wallace. Residence: Reading, Pa.

CHILDREN (7).

1373. 1. RAYMOND WALLACE, d. Apr. 14, 1894; age 3-8-10. Topton C.
 1374. 2. DR. WALTER W., m. Martha Hook.

[674] CHESTER (6) FRITZ, m. Susan Schucker.

CHILDREN (7).

1375. 1. ROBERT.
 1375½. 2. ELSIE.

[680] GEORGE (6) WERLEY, b. May 16, 1862; m. Mary Haas, b. Dec. 28, 1862; a sister of Rosa [970]. Residence; Near Weidasville, Pa.

CHILDREN (7).

1376. 1. HOWARD, m. Eva Stauffer.
 1377. 2. AMELIA, m. Charles Snyder.
 1378. 3. CARRIE, m. James Clauss.
 1379. 4. HELEN, m. Monroe Peter.

[681] BERTOLET (6) WERLEY, b. Mar. 24, 1871; m. Mary Dinkey, b. Feb. 28, 1870; d. Dec. 20, 1919; Ziegel's C. Residence: Trexlertown, Pa.

CHILDREN (7).

1380. 1. CLAYTON, m. Erla Zimmerman.
 1381. 2. MILES, m. Lena Kressley.
 1382. 3. PAUL, single.

[682] MORRIS (6) WERLEY, b. Apr. 19, 1859; m. Salome E. Levan, b. Mar. 26, 1859; d. Mar. 16, 1919; Hope C., Kutztown. Residence: Kutztown, Pa.

CHILDREN (7).

1383. 1. CHARLES, single, Philadelphia, Pa.
 1384. 2. CORA, m. Alvin Acker.
 1385. 3. HERBERT, m. Verna Wolfe.

[683] ELMER (6) WERLEY, m. Emma Kuhns, b. Sept. 21, 1869; d. Jan. 28, 1894; Ziegel's C.; m. Alice Snyder. Residence: New Smithville, Pa.

CHILDREN (7).

1386. 1. LEROY, b. May 12, 1893; d. Jan. 9, 1916; Seiber. C.
 1387. 2. EMMA, m. Earl Barner.

1388. 3. LENA D., d. Nov. 12, 1900; age 9 mo. 15 d.
 1389. 4. Triplets, b. Feb. 17, 1892; d., aged 1 day, 2 days and 3 days.

[685] EDGAR (6) WERLEY, m. Clara Odenheimer. Residence: Allentown, Pa.

CHILDREN (7).

1390. 1. PAULINE, single, nurse.
 1391. 2. ESTHER, m. Peter Zeigler.
 1392. 3. MARVIN.

[686] NEVIN (6) WERLEY, m. Effie Fretz. Residence: Allentown, Pa.

CHILDREN (7).

1393. 1. HELEN, m. Malcolm Brown.
 1394. 2. EDWIN, single.

[687] SARAH (6) WERLEY, b. Oct. 3, 1860; m. Aaron Greenawalt, b. Jan. 24, 1861. Residence: Greenawalt, Allentown, Pa.

CHILDREN (7).

1395. 1. PERMA, m. Morgan Knerr.
 1396. 2. JENNIE, m. William Kuhns.
 1397. 3. MARGARET, m. Carl Lindy.
 1398. 4. LLEWELLYN, m. Etta Brobst.
 1399. 5. CHARLES, m. Effie Wagner.
 1400. 6. EDWIN, m. Emma Cressman.
 1401. 7. ELDA, infant, died.

[688] IDA (6) WERLEY, m. Amandas Holben. Residence: Allentown, Pa.

CHILD (7).

1402. 1. RALPH, m. Rea Erdman.

[689] MALARA (6) WERLEY, b. July 15, 1874; d. May 30, 1897; N. C.; m. Milton Holben.

CHILDREN (7).

1403. 1. LAWRENCE, m. Anna Miller.
 1404. 2. LILA, infant, died.
 1405. 3. Infant, died.

[690] AARON B. (6) WERLEY, b. Mar. 16, 1867; m. Emma M. Ihrie [997], d. Apr. 26, 1925; age 54-7-8. N. C. Residence: Sweitzer, Lehigh C., Pa.

CHILDREN (7).

1406. 1. CLARA, m. Wilson Schuler.
 1407. 2. STELLA, m. Milton Hunsicker.
 1408. 3. JENNIE, d. Sept. 30, 1891; age 8 mo. 29 d.; N. C.

[691] FRANK G. (6) WERLEY, b. Mar. 16, 1867; m. Cora (5) Bittner [241*], b. July 19, 1869; d. June 16, 1890; N. C.; m. Minnie C. George, b. Oct. 27, 1872. Frank is a twin brother of Aaron. He was reared on his father's farm, near Sweitzer. He clerked in several of the local stores of the community and later moved to Allentown, where he engaged in the retail grocery business. From this business he retired when he was elected to the office of County Commissioner, some years ago. He is at present serving the county in this capacity. Mr. Werley is a very popular man. He served as president of the Pennsylvania State Association of County Commissioners; an honor that does not often come to a man.

CHILDREN (7).

1409. 1. CLAYTON O. E., m. Edna Bachman [1203].
 Second Marriage.
 1410. 2. FREDERICK H., m. Helen R. Bachman.

[692] ALBERT MARTIN (6) HOLLENBACH, m. Minnie, dau. of Jacob Kressley, see [87]. Residence: 7526 Hampton Ave., Hollywood, Cal.

CHILD (7).

1411. 1. MARGARET, single.

[694] CLARA (6) WERLEY, b. Oct. 9, 1877; d. May 6, 1913; Hope C., Kutztown; m. Milton Kuhns. Residence: Kutztown, Pa.

CHILD (7).

1412. 1. CHARLES, m. Laila Dunkelberger.

[696] EDGAR (6) WERLEY, m. Jennie Heist. Residence: Allentown, Pa.

CHILD (7).

1413. 1. MILDRED.

[697] MORRIS (6) WERLEY, m. Frieda ———. Residence:
———, Ohio.

CHILD (7).

1414. 1. PAUL.

[698] WELDON (6) WERLEY, m. Edith, dau. of Oscar Betz.
Residence: Sweitzer, Lehigh Co., Pa.

CHILD (7).

1415. 1. CURTIS.

[700] HOWARD (6) RAUCH, b. Nov. 2, 1817; m. Annie
Hettinger. Residence: Near Ziegel's Church.

CHILDREN (7).

1416. 1. ELLA, m. Mark Holben.

1417. 2. CLAYTON, m. Bertha Lohrman.

[701] MINERVA (6) RAUCH, b. June 27, 1873; m. Henry (5)
W. Klein [350]. Residence: Klein Motor Co., Allentown, Pa.

CHILDREN (7).

1418. 1. CLAYTON, m. Lillian Kline.

1419. 2. EDNA, m. Ariel Haas.

1420. 3. CHARLES, m. Erma (6) Bittner [829*].

[702] ALBERT J. (6) RAUCH, b. Jan. 24, 1876; d., Green-
wood C.; m. Bertha George, dau. of Frank [319]. She married a
second time, Harry German [572]. Residence: Allentown, Pa.

CHILDREN (7).

1421. 1. HELEN RAUCH, single.

1422. 2. FLORENCE RAUCH, single.

[704] EMMA (6) MILLER, m. William Hinkle. Residence:
Bethlehem, Pa.

CHILDREN (7).

1423. 1. ALICE.

1424. 2. LUCY.

1424½. 3. VERONA.

[705] BERTHA (6) MILLER, b. Dec. 4, 1878; m. Arthur Moyer. Residence: Mountainville, Pa.

CHILDREN (7).

- 1425. 1. MILDRED, m. Geo. Parker Riegel.
- 1426. 2. ALMA, single.
- 1427. 3. GLADYS, single.

[706] RALPH HARRISON (6) WERLEY, b. July 27, 1888; m. Nellie Gertrude Rowe, b. Feb. 20, 1895. Residence: Milton, Pa.

CHILDREN (7).

- 1428. 1. LEAH ELIZABETH, b. Oct. 30, 1915.
- 1429. 2. ANNA ROMAINE, b. June 13, 1917.
- 1430. 3. MYRA LUCILLE, b. June 30, 1923.
- 1431. 4. RUTH EDNA, b. Sept. 2, 1927.

[708] HELEN MATILDA (6) WERLEY, b. Jan. 7, 1898; m. Nicholas Orphan, b. Apr. 15, 1895. Residence: Milton, Pa.

CHILDREN (7).

- 1432. 1. ANNA DOROTHEA, b. June 4, 1920.
- 1433. 2. MARTHA MAE, b. May 1, 1923.
- 1434. 3. MARY JUNE, b. June 9, 1924.
- 1435. 4. NICHOLAS EDMUND, b. July 17, 1926.
- 1436. 5. ROBERT JAMES, b. Nov. 21, 1927.

[789] IDA (6) WERLEY, m. Granville Schaeffer; m. Eugene Snyder, son of David J. Residence: Allentown, Pa. Issue in the first union only.

CHILDREN (7).

- 1437. 1. PEARL, m. Anthony Rimmel.
- 1438. 2. MIRIAM, m. Thomas Sonntag.

[790] ELMER A. (6) WERLEY, b. June 14, 1888; m. Annie Scheffler, b. Mar. 27, 1893; dau. of James [768]. Residence: Slatington, Pa.

CHILDREN (7).

- 1439. 1. FLOYD, single.
- 1440. 2. ARLINE, d., Heidel. C.
- 1441. 3. ALVA, single.
- 1442. 4. CAROLINE, single.
- 1443. 5. DALE, single.

[791] NORMAN (6) WERLEY, m. May Zaner, d., West Penn, Zions C.; m. Ella Kroidler. Residence: Lehighton, Pa.

CHILD (7).

1444. 1. EVELYN, single.

[792] HELEN (6) WERLEY, m. Alfred Williams. Residence: Germansville, Pa.

CHILDREN (7).

1445. 1. EUGENE W.

1446. 2. ELLEN W.

1447. 3. BERNICE.

[801] EARL (6) WERLEY, m. Emma Neff. Residence: Allentown, Pa.

CHILDREN (7).

1448. 1. GERALDINE.

1449. 2. FRANCIS.

1450. 3. RAY.

1451. 4. VIOLET.

1452. 5. DONALD.

[805] CARRIE (6) SNYDER, b. Feb. 19, 1888; m. Edwin Moyer, b. May 5, 1884; d. June 21, 1921; Egypt, Pa. Residence: Allentown, Pa.

CHILDREN (7).

1453. 1. WARREN, m. Helen Ogier.

1454. 2. ARLINE, b. May 6, 1911.

1455. 3. DOROTHY, d. Sept. 8, 1909; age 1-4-16. Egypt, Pa.

[809] LILLIAN (6) WERLEY, m. John George. Residence: Allentown, Pa.

CHILD (7).

1456. 1. KENNETH.

[810] MABEL (6) WERLEY, m. Harry Marble. Residence: Allentown, Pa.

CHILD (7).

1457. 1. DOROTHY.

[811] ROBERT (6) WERLEY, m. Lottie Kemmerer. Residence: Egypt, Pa.

CHILDREN (7).

1458. 1. JEAN.
1459. 2. DONALD.

[812] PEARL (6) WERLEY, m. John Young. Residence:
Bethlehem, Pa.

CHILDREN (7).

1460. 1. ANNETTA M.
1461. 2. RICHARD.

[816] BLANCHE (6) WOLFE, m. James White. Residence:
Philadelphia, Pa.

CHILDREN (7).

1462. 1. BEATRICE, m. George Nonnemacher.
1463. 2. MAE, m. Roy Peiffer.

[833] ADAM (6) BROWN, b. Apr. 12, 1875; m. Dora Weaver.
Residence: 214 Centre Ave., Schuylkill Haven, Pa.

CHILDREN (7).

1464. 1. RUSSELL.
1465. 2. RAYMOND, died.
1466. 3. BLANCHE, died.

[834] LEVINA (6) BROWN, b. Aug. 2, 1876; m. Oscar Fidler.
Residence: Schuylkill Haven, Pa.

CHILDREN (7).

1467. 1. LUTHER.
1468. 2. HAZEL.

[835] WILLIAM (6) BROWN, b. June 22, 1880; m. Hattie
Maberry. Residence: Schuylkill Haven, Pa.

CHILD (7).

1469. 1. EDWARD.

[836] MARY (6) BROWN, b. Jan. 2, 1893; m. Howard Bock.
Residence: 909 Laurel St., Pottsville, Pa.

CHILD (7).

1470. 1. GEORGE.

[837] MAYME (6) WERLEY, m. Samuel Green, d. Apr. 12,
1927; age 51 years. Residence: Weissport, Pa.

CHILDREN (7).

1471. 1. KENNETH, m. Myrtle Stoudt.
 1472. 2. WILLARD, single.
-

[840] HILDA (6) WERLEY, m. Ralph Fricbolin. Residence:
 Near Jordan, Pa.

CHILDREN (7).

1473. 1. KERMIT L., single.
 1474. 2. NORMAN RALPH, single.
-

[841] GEORGE (6) WERLEY, m. Annie, dau. of Wm. Moyer.
 Residence: Hamburg, R. F. D., Pa.

CHILD (7).

1475. 1. DANIEL, single.
-

[842] EDNA (6) WERLEY, m. Harry, son of Israel Albright.
 Residence: Ohio.

CHILD (7).

1476. 1. HAROLD, single.
-

[843] DR. KIRBY (6) WERLEY, m. Fannie Moyer, sister of
 Annie [841]. Residence: Hamburg, Pa. He is a veterinarian.

CHILDREN (7).

1477. 1. WILLIAM, single.
 1478. 2. THOMAS, single.
 1479. 3. WOODROW, single.
 1480. 4. KIRBY, JR., single.
 1481. 5. FLORENCE, single.
 1482. 6. JANET, single.
 1483. 7. CLARA, single.
 1484. 8. CARL, died.
-

[844] CLARA (6) WERLEY, b. May 29, 1889; m. Albert W.
 Brobst, Esq., b. Sept. 20, 1884. Residence: 147 Old River
 Road, Wilkes-Barre, Pa.

CHILDREN (7).

1485. 1. HENRY, b. Apr. 17, 1918.
 1486. 2. BETTY, b. Jan. 13, 1921.
 1487. 3. MARJORIE, b. July 9, 1927.

[855] ELVENA (6) GREENAWALT, m. Charles Kern, b. Mar. 12, 1864; d. Jan. 9, 1925. Residence: Schnecksville, Pa.

CHILD (7).

1488. 1. MARIE, single.

[856] CLARA (6) GREENAWALT, m. Ira Fisher, b. — 1891; d. — 1926. G. View C., Allentown.

CHILDREN (7).

1489. 1. EVELYN, single.

1490. 2. MILDRED, single.

[857] CLAUDE (6) GREENAWALT, m. Helen, dau. of Robert Frey. Residence: Homestead between Bittner's Corner and Lyon Valley, along the Jordan Creek.

CHILDREN (7).

1491. 1. MIRIAM, single.

1492. 2. LUCILLE, single.

1493. 3. LILLIAN, single.

1494. 4. ROBERT, single.

[860] HARRISON (6) HAMM, b. Feb. 16, 1876; d. Apr. 1, 1925; St. John's Cemetery, Mahoning Valley; m. Jennie Dietrich.

CHILDREN (7).

1495. 1. HARVEY, single.

1496. 2. CALVIN, m. Helen Weisner.

1497. 3. HATTIE, m. Earl Sittler.

1498. 4. JENNIE, nurse, N. Y.

1499. 5. NORMAN, student at State College.

1500. 6. HELEN, single.

1501. 7. MABEL, single.

1502. 8. LEON, single.

[861] DANIEL (6) HAMM, b. Feb. 28, 1877; m. Anna R. Beers, b. July 23, 1880. Residence: Pennsburg, Pa. Occupation: Barber.

CHILDREN (7).

1503. 1. GEORGE JOHN, b. Feb. 22, 1907.

1504. 2. WALTER DANIEL, b. Mar. 10, 1908.

1505. 3. FLOYD JAMES, b. June 27, 1910.

1506. 4. MILDRED ADELAIDE, b. Oct. 23, 1911.
 1507. 5. ARTHUR SUSSANNA, b. July 21, 1915.
 1508. 6. ESTHER WERLEY, b. Jan. 1, 1914.
 1509. 7. EARL ROBERT, b. Feb. 4, 1920.

[862] LEWIS (6) HAMM, b. Feb. 26, 1880; m. Clara Croll.
 Residence: Weatherly, Pa. Weatherly Garage.

CHILDREN (7).

1510. 1. GILBERT, single.
 1511. 2. GERALD, single.

[865] TAMSEN (6) HAMM, b. Jan. 31, 1882; m. Robert Ziegenfuss.

CHILDREN (7).

- 1511½. 1. GORDAN.
 1512. 2. GILBERT.
 1513. 3. ROBERT.
 1514. 4. MYRTLE.

[871] MAHLON (6) MILLER, m. Helen Lobach.

CHILDREN (7).

1515. 1. WERLEY, died young.
 1516. 2. HARRIET.

[872] TAMSEN (6) MILLER, b. Dec. 21, 1880; m. William H. Reber, b. Aug. 17, 1879. Residence: Hamburg, R. F. D., Pa. They were married Nov. 8, 1913.

CHILDREN (7).

1517. 1. WERLEY BENJ., b. Sept. 10, 1914.
 1518. 2. HENRY FAUST, b. Sept 22, 1915; d. Nov. 20, 1915.
 1519. 3. WILLIAM DANIEL, b. Sept. 22, 1915.
 1520. 4. ANNETTA HELENA, b. Oct. 21, 1919.

[875] CHARLES (6) HILBERT, m. Hannah Hartman.

CHILD (7).

1521. 1. ETHELYN, single.

[876] LIZZIE (6) HILBERT, m. Edwin Mertz. Residence: Kutztown, R. F. D., Pa.

CHILDREN (7).

1522. 1. ALICE.
 1523. 2. FRANKLIN.
 1524. 3. LEWIS.
 1525. 4. RALPH.
-

[934] VICTOR (6) WERLEY, m. Emma Kemmerer. Residence: Allentown, Pa.

CHILDREN (7).

1526. 1. STEWART, single.
 1527. 2. GEORGE, single.
 1528. 3. HILDA, single.
-

[936] MONROE (6) WERLEY, m. Elva Mohr. Residence: Allentown, Pa.

CHILDREN (7).

1529. 1. LLOYD, single.
 1530. 2. JOHN, single.
 1531. 3. EVA, single.
-

[937] MARY (6) WERLEY, m. Irvin Krauss. Residence: Friedens, Pa.

CHILDREN (7).

1532. 1. URSULA, m. Samuel Kelchner.
 1533. 2. ALBERT, m. Mary Kelchner, a sister of Sam.
 1534. 3. JAMES, m. Neida Kern.
 1535. 4. VICTOR, single.
 1536. 5. ARLINE, single.
 1537. 6. JOHN.
 1538. 7. Baby.
-

[938] KATIE (6) WERLEY, m. George Sourwine.

CHILDREN (7).

1539. 1. EDWIN, single.
 1540. 2. LESLIE.
 1541. 3. SHERWOOD.
 1542. 4. ETHEL, m. Allen Blose.
-

[939] ANNIE (6) WERLEY, m. Robert Gangewere. Residence: Catasauqua, Pa.

CHILDREN (7).

1543. 1. FLOYD, single.
1544. 2. MARVA, died.

[940] GRANVILLE (6) WERLEY, b. May 20, 1876; m. Libby Bachman. Residence: Palmerton, Pa.

CHILDREN (7).

1545. 1. GEORGE, m. Blanche Dilliard.
1546. 2. CLAYTON.
1547. 3. ERNEST.
1548. 4. MARGARET, d. Nov. 26, 1917; age 2-11-27. Palmerton C.

[941] NATHANAEL (6) WERLEY, b. Nov. 5, 1877; m. Addie Fisher. Residence: Werley's Corner, Pa.

CHILDREN (7).

1549. 1. MARVIN.
1550. 2. ARLINE.

[942] DANIEL (6) WERLEY, b. June 20, 1883; m. Martha Sechler. Residence:

CHILDREN (7).

1551. 1. PAUL.
1552. 2. OSVILLE.
1553. 3. MARION.
1554. 4. ROY, twin.
1555. 5. RAY, twin.

[943] L. JAMES (6) WERLEY, b. June 1, 1894; m. Mabel (6) Kressley [819*]. Residence: Werley's Corner, Pa. James occupies the homestead sold by Sebastian Werley, the pioneer, to his son Michael in 1793. Michael in turn sold the property to his son (Joh.) Michael in 1816. (Joh.) Michael sold same to his son Michael in 1866; who sold it to his son Levi, the father of James.

CHILD (7).

1556. 1. PERMA, single.

[944] MAMIE (6) WERLEY, b. Sept. 6, 1885; d. Feb. 23, 1919; Fogel. C.; m. John Frey.

CHILD (7).

1557. 1. EMMA.

[945] IDA (6) WERLEY, b. Jan. 18, 1888; m. Elmer (6) Krossley [813*]. Residence: Holben Valley, Pa.

CHILDREN (7).

- 1558. 1. MABEL.
- 1559. 2. LEO.
- 1560. 3. RALPH.
- 1561. 4. CLYDE.
- 1562. 5. RAYMOND.
- 1563. 6. ALTHEA.
- 1564. 7. Baby girl.

[946] LENA L. (6) WERLEY, b. May 24, 1881; d. Sept. 19, 1909; m. Dr. Daniel Reinert.

CHILD (7).

- 1565. 1. GEORGE, single.

[956] LEON F. (6) WERLEY, b. Aug. 21, 1881; m. Alma M. Lichtenwalner, b. Dec. 19, 1886. Residence: Kresgeville, Pa. Principal of Polk Township High School.

CHILDREN (7).

- 1566. 1. EVANGELINE E., b. Nov. 16, 1911.
- 1567. 2. LUTHER C., b. June 17, 1914.
- 1568. 3. DOROTHY A., b. July 9, 1917.
- 1569. 4. WILLIAM L., b. May 23, 1920.
- 1570. 5. RICHARD E., b. Nov. 12, 1925.

[958] ALMA (6) WERLEY, m. William Bleiler, died. Residence: Ziegel's Church.

CHILD (7).

- 1571. 1. ERNEST, single.

[960] HALLIE (6) WERLEY, m. Charles Oldt.

CHILD (7).

- 1572. 1. MARION.

[961] STELLA (6) WERLEY, m. William Hemminger. Residence:

- 1573. 1. WARREN.
- 1574. 2. PAULINE.

1575. 3. BETTY.
1576. 4. ARLINE.

[963] GEORGE (6) WERLEY, b. Oct. 15, 1886; m. Rosa Klee, b. Oct. 30, 1887. Residence: Reading, Pa.

CHILDREN (7).

1577. 1. MABEL, b. Mar. 2, 1907.
1578. 2. NORMAN, b. Jan. 9, 1910.

[964] CHARLES (6) WERLEY, b. Jan. 12, 1893; m. Minnie Renninger, b. Feb. 26, 1889; d. Dec. 7, 1918; Belleman's C.; m. Verna Burkey, b. Dec. 15, 1898. Residence: Near Centerport, Berks Co.

CHILDREN (7).

1579. 1. HOWARD, b. May 31, 1917.
1580. 2. GEORGE, b. Jan. 31, 1915.
Second Marriage.
1581. 3. LEON, b. Aug. 19, 1921.
1582. 4. MARY, b. May 20, 1923.
1583. 5. ANNA, b. May 21, 1925.
1584. 4. Infant, b. Jan. 29, 1927; bur. Belleman's C., Berks Co.
1585. 5. ROBERT, b. Aug. 15, 1929.

[965] WALTER (6) WERLEY, b. May 18, 1906; m. Florence Strauss, b. Sept. 14, 1906. Residence: Mohrsville, R. F. D., Berks Co., Pa.

CHILD (7).

1586. 1. NORMAN, b. June 20, 1924.

[966] CLARA (6) WERLEY, b. Aug. 30, 1885; m. Robert Yoder, b. Mar. 31, 1886. Residence: Near Shillington, Berks Co., Pa.

CHILD (7).

1587. 1. WILMA, b. Oct. 18, 1907.

[970] OWEN (6) WEISS, m. Rosa, dau. of Dr. Solomon Haas and sister of Mary [680]. Residence: Clifford Park.

CHILD (7).

1588. 1. VERNA, single.

[972] HENRY (6) WEIDA, b. Oct. 9, 1871; m. Alice Wessner, b. Apr. 12, 1870; m. Emma Wessner. Residence: Newside, Pa.

CHILDREN (7).

- 1589. 1. CLARENCE.
- 1590. 2. ADDISON.
- 1591. 3. MILES.
- 1592. 4. CHARLES.

[973] SYLVESTER (6) WEIDA, m. Stella Oldt, sister of Ida [188*]; d. Apr. 24, 1927; age 54-4-9. Hope C., Kutztown, Pa. Residence: Kutztown, Pa.

CHILDREN (7).

- 1593. 1. ROBERT, m. Bertha Schmidt. N. Y. C.
- 1594. 2. HILDA, m. Frederick Wuchter.
- 1595. 3. LILLIAN, m. Lawrence Lichtenwalner.
- 1596. 4. GRACE, single.
- 1597. 5. LONA, single.

[974] GEORGE (6) WEIDA, m. Hattie Reimert. Residence: New Tripoli, R. 2.

CHILDREN (7).

- 1598. 1. MARION, single.
- 1599. 2. WILLARD, single.
- 1600. 3. CLARENCE, single.
- 1601. 4. DOROTHY, single.
- 1602. 5. GEORGE, JR., single.

[975] ANNIE (6) WEIDA, b. Dec. 17, 1876; m. John Wessner, b. May 9, 1873. Residence: 1305 Chew St., Allentown, Pa.

CHILDREN (7).

- 1603. 1. DALTON, b. Aug. 12, 1899.
- 1604. 2. HOMER, m. Fay Herrington.
- 1605. 3. LEON, m. Helen Sheshelski.
- 1606. 4. GORDON, b. Apr. 22, 1908.
- 1607. 5. ANNA, b. May 23, 1914.

[976] EMMA (6) WEIDA, m. Harvey Kemmerer. Residence: 3rd St., Emaus, Pa.

CHILDREN (7).

- 1608. 1. VIOLA, single.
- 1609. 2. MARTIN, single.

[978] JOHN (6) OSWALD, m. Clara Bear. Residence: Northampton, Pa.

CHILDREN (7).

1610. 1. HELEN, m. Franklin Young.
1611. 2. RALPH, single.
-

[979] VICTOR (6) OSWALD, m. Emmalina ———. Residence: Allentown, Pa.

CHILDREN (7).

1612. 1. ERMA, single.
1613. 2. RUTH, single.
1614. 3. VICTOR, single.
1615. 4. NEVIN, single.
1616. 5. DOROTHY, single.
-

[980] MANTANA (6) OSWALD, m. Elmer Seaman; m. Charles Stamm. Residence: Near Leesport, Pa.

CHILDREN (7).

1617. 1. ERMA SEAMAN.
1618. 2. FERN SEAMAN.
1619. 3. GRACE SEAMAN.
1620. 4. HAROLD STAMM.
1621. 5. RICHARD STAMM.
-

[981] IDA (6) OSWALD, m. William Kerschner. Residence: Near Seipstown, Pa.

CHILDREN (7).

1622. 1. MAY.
1623. 2. LESTER.
1624. 3. DALTON.
-

[982] ELMER (6) HOLLENBACH, m. Florence Snyder. Residence: Allentown, Pa.

CHILDREN (7).

1625. 1. PAUL, m. Majorie Kittle.
1626. 2. MARGARET, single.
1627. 3. RUTH, single.
1628. 4. WILLIAM, single.
1629. 5. DOROTHY.

[983] CHARLES (6) HOLLENBACH, m. Florence Schleicher.
Residence: Allentown, Pa.

CHILDREN (7).

1630. 1. HAROLD, single.
1631. 2. CHARLES, single.
1632. 3. LOUISE, single.
-

[986] HARVEY (6) HOLLENBACH, m. Beatrice Roth. Resi-
dence: Allentown, Pa.

CHILDREN (7).

1633. 1. JANE, single.
1634. 2. HARVEY, JR., single.
-

[987] HOWARD W. (6) OSWALD, m. Grace Maitland. Resi-
dence:

CHILDREN (7).

1635. 1. HOWARD.
1636. 2. ELVIN.
1637. 3. VINCENT.
1638. 4. HARRY.
-

[988] CHARLES (6) OSWALD, m. Beulah Leiby.

CHILDREN (7).

1639. 1. RUTH.
1640. 2. WILMER.
1641. 3. WAYNE.
-

[989] PAUL (6) OSWALD, m. Susilia Maitland, sister of
Grace [987].

CHILDREN (7).

1642. 1. PAULINE.
1643. 2. ROBERT.
-

[990] WILMER (6) OSWALD, m. Ida Schaller, dau of Jona-
than [664].

CHILDREN (7).

1644. 1. MARIE.
1645. 2. MARVIN.
1646. 3. MINNIE.
1647. 4. HERMAN.

[994] JOHN F. (6) WERLEY, b. Jan. 24, 1883; d. Aug. 2, 1918; N. Wessnersville C.; m. Ellen Burkert. Residence: Near Wessnersville, Pa.

CHILD (7).

1648. 1. EDNA, single.

[995] GEORGE (6) BAUSCH, m. Ada Bachman. Residence: Lynnville, Pa.

CHILD (7).

1649. 1. RUTH.

[996] MARY (6) BAUSCH, m. Charles Weiss. Residence: Lynnville, Pa.

CHILDREN (7).

1650. 1. ROMA, single.

1651. 2. EARL, single.

1652. 3. WARREN, single.

[1000] LOUISA (6) IHRIE, b. Feb. 20, 1876; m. Edward Sell. Residence: Reading, Pa.

CHILDREN (7).

1653. 1. HAROLD, m. Dorothy Smith.

1654. 2. RALPH, single.

1655. 3. MARGARET, m. James Pontz.

1656. 4. EDNA, single.

1657. 5. ESTHER, single.

[1001] EDWARD (6) IHRIE, m. Mary Stapleton. Residence: 2nd St., Northampton, Pa.

CHILDREN (7).

1658. 1. Infant.

1659. 2. STELLA, m. Edward Cole.

[1002] GEORGE (6) WERLEY, m. Gertrude Gehringer. Residence: Breinigsville, R. F. D.

CHILDREN (7).

1660. 1. FLORENCE, died.

1661. 2. GERTIS, died.

1662. 3. LEROY, died.

1663. 4. LILLIAN, died.

1664. 5. IDA, single.
1665. 6. MARLIN, single.
1666. 7. RALPH, single.
1667. 8. Baby.

[1003] EDWIN (6) WERLEY, m. Didura Grim. Residence:
New Tripoli, R. F. D., Pa.

CHILD (7).

1668. 1. LEVI M. E., single.

[1004] OSCAR (6) WERLEY, m. Alvena Kreitz, (maiden
name Reitz). Residence: Breinigsville, R. F. D., Pa.

CHILD (7).

1669. 1. PAUL.

[1005] WALTER (6) WERLEY, m. Mary Reitnauer. Resi-
dence: Mertztown, R. F. D., Pa.

CHILD (7).

1670. 1.

[1006] SARAH (6) WERLEY, m. James Smith. Residence:
Kutztown, Pa.

CHILDREN (7).

1671. 1. HELEN, m. Henry Greenawalt.
1672. 2. CLARENCE, single.

[1007] ADDIE (6) WERLEY, m. Leidy Ruch. Residence:

CHILDREN (7).

1673. 1. EDGAR, single.
1674. 2. CLARENCE, single.
1675. 3. RALPH, m. Hilda Smith.

[1008] CORA (6) WERLEY, m. Chester Derr. Residence:
Lenhartsville, R. F. D., Pa.

CHILDREN (7).

1676. 1. RAYMOND, died at 13 years.
1677. 2. EMMA, single.
1678. 3. GEORGE.
1679. 4. STELLA.
1680. 5. EDWIN.

1681. 6. FLORENCE.
 1682. 7. PAULINE.
 1683. 8. RUSSELL.
 1684. 9. Baby.

[1009] JONAS (6) WERLEY, m. Rosie A. Snyder, d. Dec. 15, 1927; age 39-6-7; Ziegel's C. Residence: Near Claussville, Pa.

CHILDREN (7).

1685. 1. ROMA, single.
 1686. 2. GRACE, single.
 1687. 3. CLAYTON, single.
 1688. 4. IDELLA, single.
 1689. 5. LEROY, single.

[1010] ADAM (6) WERLEY, m. Stella Roth. Residence: Near Seipstown.

CHILD (7).

1690. 1. ALMA, single.

[1011] TEVILLIA (6) WERLEY, b. Feb. 7, 1879; m. J. Wayne Snyder, b. Jan. 29, 1876; d. Oct. 4, 1912; Grim. C. Residence: Near Claussville, Pa.

CHILDREN (7).

1691. 1. ELWOOD, single.
 1692. 2. ARTHUR, single.
 1693. 3. HILDA, m. Stanley Smith.
 1694. 4. GEORGE, single.
 1695. 5. STELLA, single.

[1055] CLARENCE (6) HOLLENBACH, m. Mabel Long, dau. of Edwin; m. Myrtle Lee. Residence: State of Texas.

CHILDREN (7).

1696. 1. HAROLD, single.
 1697. 2. FORREST, single.

Second Marriage.

1699. 3. ROY, single.
 1700. 4. DOROTHY, single.

[1057] ELMER (6) HOLLENBACH, m. Perma Snyder. Residence: Allentown, Pa.

CHILDREN (7).

1701. 1. STELLA, single.
 1702. 2. EDNA, single.
 1703. 3. RALPH, single.

[1059] GEORGE (6) HEINTZELMAN, m. Hattie Heintzman.
 CHILD (7).

1704. 1. FLOYD, single.

[1061] ARTHUR (6) HEINTZELMAN, m. Mary Weiss. Resi-
 dence: Catasauqua, Pa.

CHILDREN (7).

1705. 1. CATHERINE, single.
 1706. 2. HAROLD, single.
 1707. 3. STERLING, single.
 1708. 4. EARL, single.
 1709. 5. RICHARD, single.
 1710. 6. Died.

[1062] CLARENCE (6) HEINTZELMAN, m. Margaret Dierolf.
 CHILDREN (7).

1711. 1. HAROLD, single.
 1712. 2. CHARLES, single.
 1713. 3. JUNIOR, single.
 1714. 4. LAMONT, single.

[1064] PERMA (6) HENTZELMAN, m. Paul Geiger.
 CHILDREN (7).

1715. 1. LEROY.
 1716. 2. LEONARD.
 1717. 3. GRACE.

[1066] PERMA (6) SHOEMAKER, m. Roland Meiley. Resi-
 dence: Coplay, Pa.

CHILDREN (7).

1718. 1. CAROLYN.
 1719. 2. ELAINE.
 1720. 3. RICHARD.
 1721. 4. CARL, died.
 1722. 5. ROLAND, died.
 1722½. 6. JOHN, died.

[1074] BEULAH (6) SNYDER, m. Charles, son of Eugene Schlough. Residence: Allentown, Pa.

CHILDREN (7).

1723. 1. LEROY, single.
 1724. 2. MILDRED, single.
 1725. 3. MYRL, single.
 1726. 4. ARTHUR, single.
 1727. 5. WARREN, single.
 1728. 6. ALTON, single.
 1729. 7. PHILIP, single.

[1075] LILLIAN (6) SNYDER, m. Oliver (6) son of Frank Kressley [814*] [349]. Residence: Near Lyon Valley, Old Kressley Homestead.

CHILDREN (7).

1730. 1. RUSSELL, single.
 1731. 2. ARLINE, single.
 1732. 3. ESTELLA, single.

[1076] GEORGE (6) SNYDER, m. Mamie Lorah. Residence: Schnecksville, Pa.

CHILD (7).

1733. 1. CHRISTINE, single.

[1077] IDA (6) SNYDER, m. Dalton Romig. Residence: Schnecksville, Pa.

CHILD (7).

1734. 1. LARUE, single.

[1078] LILA (6) SNYDER, m. Paul, son of Nathanael Klotz. Residence: Schnecksville, Pa.

CHILD (7).

1735. 1. MADELINE, single.

[1079] WILMER (6) SNYDER, m. Ida Wotring, dau. of Geo. Residence: Allentown, Pa.

CHILD (7).

1736. 1. EVELYN, single.

[1092] DELLA (6) ACKER, m. Russell Angle. Residence: Allentown, Pa.

CHILDREN (7).

1737. 1. ARTHUR, single.
1738. 2. EARL, single.

[1098] MABEL (6) ACKER, m. Robert Keichel. Residence: Allentown, Pa.

CHILDREN (7).

1739. 1. RUSSELL.
1740. 2. JUNE.

[1100] JAMES (6) BAUSCH, m. Helen Bleiler. Residence: Lynnville, Pa.

CHILD (7).

1741. 1. WILLIAM, single.

[1101] DR. ELMER (6) BAUSCH, m. Maude Danberger, d. Oct. 13, 1925; age 37-0-26. Lynn. C.; m. Winifred Kase, dau. of Mr. and Mrs. Peter Kase. Residence: Allentown, Pa.

CHILDREN (7).

1742. 1. ELMER, d. Oct. 13, 1925; age 3-0-15.
1743. 2. JAMES FREDERICK.

Second Marriage.

1744. 3. ELMER HENRY, b. Jan. 11, 1930.

[1105] EDNA (6) WERLEY, b. Jan. 21, 1903; m. Herbert Mohr. Residence: Trexlertown, Pa.

CHILDREN (7).

1745. 1. LEROY, single.
1746. 2. PAUL, single.
1747. 3. CHARLES.
1748. 4. ERNEST.
1749. 5. THURSTON.

[1130] HENRY LEWIS (6) WERLEY, m. Florence Major. Residence: Tamaqua, Pa.

CHILD (7).

1750. 1. RALPH HOWARD.

[1131] FRANK LEROY (6) WERLEY, m. Edna Welsh, d. 1919; m. Ann Bradley. Residence: Bath, Pa.

CHILD (7).

1751. 1. ROBERT FRANKLIN.

[1132] HOWARD CHARLES (6) WERLEY, m. Esther Klein.
Residence: Tamaqua, Pa.

CHILD (7).

1752. 1. MILDRED ELIZABETH.

[1133] ARCH AUGUSTUS (6) WERLEY, m. Bertha Edmunds.
Residence: 7723 Loretta Ave., Casterheiland, Phila.

CHILDREN (7).

1753. 1. DONALD LEMAR.
1754. 2. HARLAN REES.
1755. 3. RODNEY MYRL, died.
1756. 4. ARCH EDMUND, died.

[1137] CLAUDE ALBERT (6) WERLEY, m. Eleanore West.
Residence: Tamaqua, Pa.

CHILD (7).

1757. 1. JUNIOR WEST.

[1138] CARRIE REBECCA (6) WERLEY, m. Edward Boyle.
Residence: Tamaqua, Pa.

CHILD (7).

1758. 1. BETTY, single

[1140] FLORENCE IRENE (6) WERLEY, m. Paul Steinert.
Residence: Tamaqua, Pa.

CHILD (7).

1759. 1. HARRISON W.

[1142] CHARLES (6) WERLEY, m. Sadie Leibenguth. Resi-
dence: Northampton, Pa.

CHILDREN (7).

1760. 1. EUGENE, single.
1761. 2. MARY, single.
1762. 3. EMMALINE, single
1763. 4. MILDRED, single.
1764. 5. ETHEL, died.

[1143] HARRY (6) WERLEY, m. Lena Jones. Residence: Philipsburg, N. J.

CHILDREN (7).

1765. 1. HARRY.
 1766. 2. MARGUERITE.
 1767. 3. BLANCHE.
 1768. 4. Died.
-

[1144] RAYMOND (6) WERLEY, b. Dec. 14, 1885; m. Mary Bennett; m. Pearl Delyrmples, b. Oct. 5, 1887. Residence: 2129 Hay St., Easton, Pa.

CHILD (7).

1769. 1. RUTH, single.
-

[1146] FOREST (6) WERLEY, m. Gertrude Odell. Residence: Philipsburg, Pa.

CHILDREN (7).

1770. 1. DOROTHY.
 1771. 2. ANNA MAE.
 1772. 3. GEORGE.
-

[1147] ERVIN (6) WERLEY, m. Elsie Unangst. Residence: 526 McKeen St., Easton, Pa.

CHILDREN (7).

1773. 1. MARION.
 1774. 2. LOIS.
 1775. 3. ROBERT.
-

[1148] WILMET (6) WERLEY, m. Bertha Tunison. Residence: Riegelsville, Pa.

CHILDREN (7).

1776. 1. BETTY JANE.
 1777. 2. JACK.
-

[1151] IDA (6) WERLEY, m. Warren Frey. Residence: 212 Fairview St., Bethlehem, Pa.

CHILDREN (7).

1778. 1. WILMA.
 1779. 2. ELEANOR.

[1152] MARGUERITE (6) WERLEY, b. Sept. 10, 1900; m. Paul Garis. Residence: 1821 Hay's Terrace, Easton, Pa.

CHILDREN (7).

1780. 1. PAUL, JR., b. Jan. 22, 1921.
1781. 2. DARL, b. Apr. 9, 1928.

[1160] MINERVA ADDIE (6) SCHAADT, b. Apr. 16, 1877; m. Peter Hertzog, b. Oct. 22, 1872. Residence:

CHILDREN (7).

1782. 1. CLIFTON FOSTER, b. Nov. 16, 1896; d. Feb. 10, 1899.
1783. 2. DOROTHY ADELE, b. Sept. 23, 1899; d. Jan. 3, 1906.
1784. 3. ARLETTA EVELYN, b. Apr. 1, 1907.
1785. 5. RODNEY KERMIT, b. Sept. 14, 1904; m. Edith Rosnick, b. Jan. 13, 1909.

[1161] PERCY THEODORE (6) SCHAADT, b. July 3, 1893; d. Nov. 17, 1918; m. Daisy Helen Krause, b. Nov. 16, 1896.

CHILDREN (7).

1786. 1. DOROTHY JOYCE, b. July 17, 1916.
1787. 2. NORMAN PERCY, b. Dec. 26, 1917.
1788. 3. PAUL THEODORE, b. Apr. 16, 1919.

[1162] CARRIE ELIZABETH (6) SCHAADT, b. Sept. 8, 1875; d. Nov. 10, 1898; m. Harry Borneman.

CHILD (7).

1789. 1. ADELE RUTH, died as infant.

[1163] FLORENCE ANGELINA IDA (6) SCHAADT, b. Jan. 24, 1884; m. Russell Sage Tait, b. Oct. 1, 1883. Had one son before her marriage to Tait. No issue.

CHILD (7).

1790. 1. TELFORD THEODORE HORN, b. Jan. 25, 1901; m. Mildred Amanda Moyer, b. Mar. 7, 1906.

[1165] CARRIE (6) WERLEY, m. William Moffit. Residence: Bethlehem, Pa.

CHILDREN (7).

1791. 1. JEANETTE.
1792. 2. CARMEL.

[1168] ROY (6) WERLEY, m. Anna Holvick. Residence: Allentown, Pa.

CHILDREN (7).

- 1793. 1. VIRGINIA.
- 1794. 2. MARGARET.
- 1795. 3. LILLIAN C.
- 1796. 4. CHARLOTTE.
- 1797. 5. LEROY.
- 1798. 6. JOHN.

[1169] HARVEY (6) WERLEY, b. Jan. 8, 1883; m. Florence M. Leidy, dau. of William and Mary, nee Frick. Residence: S. 17th St., Allentown, Pa.

CHILDREN (7).

- 1799. 1. CARLTON H.
- 1800. 2. WILLARD.

[1170] ARTHUR (6) WERLEY, m. Hilda Druckenmiller.

CHILDREN (7).

- 1801. 1. ARTHUR.
- 1802. 2. ROBERT.
- 1803. 3. ELENORE.

[1189] CLARA (6) EISENHARD, m. Jonas Rauch, son of Andrew, bro. of Leon [198*]. Residence: Cetronia, Pa.

CHILDREN (7).

- 1804. 1. LEON.
- 1805. 2. ELWOOD.
- 1806. 3. LAIRD.
- 1807. 4. ELLIS, died.

[1196] ETHA (6) NORTHSTEIN, b. Mar. 8, 1891; m. Amzie Siglin. Residence: 521 Coal St., Lehighton, Pa.

CHILDREN (7).

- 1808. 1. HAZEL, single.
- 1809. 2. HELEN, single.
- 1810. 3. CLARENCE, single.
- 1811. 4. LUTHER, single.

[1197] JAMES DANIEL (6) NOTHSTEIN, b. June 1, 1893; m. Minerva Gombert. Residence: 494 Franklin Ave., Palmerton, Pa.

CHILDREN (7).

1812. 1. LOUISA, single.
 1813. 2. FREDERICK, single.
 1814. 3. BURTON, single.
 1815. 4. MARY RUTH, single.
 1816. 5. JAMES, JR., single.
 1817. 6. JOYCE, single.

[1198] ANDREW LAWRENCE (6) NOTHSTEIN, b. Apr. 9, 1897; m. Katie Kemmerer. Residence: Lehighon, R. F. D. 1, Pa.

CHILDREN (7).

1818. 1. PAULINE, single.
 1819. 2. GLADYS, single.
 1820. 3. THELMA, single.

[1200] REBECCA EMMA (6) NOTHSTEIN, b. Dec. 5, 1902; m. Calvin Haas. Residence: Coal St., Lehighon, Pa.

CHILDREN (7).

1821. 1. MADELINE, single
 1822. 2. MIRIAM, single.
 1823. 3. MILDRED, single.

[1207] MAMIE (6) WERLEY, m. Clayton Poh. Residence: Fogelsville, Pa.

CHILDREN (7).

1824. 1. ROBERT.
 1825. 2. ETHEL.

[1228] DILL H. (7) WERLEY, m. Lydia Kruger. Residence: Middletown, N. J.

CHILD (8).

1826. 1. DILL, JR.

[1229] ALDEN (7) WERLEY, m. Carrie Cooper. Residence: Salisbury, Md.

CHILD (8).

1827. 1. ELMER, JR.

[1230] STEWART (7) PETER, b. Feb. 10, 1896; m. Mamie Kuntz. Residence: Newside, Pa.

CHILD (8).

1828. 1. WILBERT, b. May 3, 1920.

[1231] HARRISON JAMES (7) HAAS, b. May 7, 1886; m. Annie Berkey. Residence: Vera Cruz, Pa.

CHILDREN (8).

1829. 1. RUSSELL.
 1830. 2. PAUL.
 1831. 3. GEORGE.
 1832. 4. RAYMOND.
 1833. 5. ARTHUR.
 1834. 6. LINFORD.
 1835. 7. EVELYN.
 1836. 8. CHARLES.

[1232] JESSIE SOLOMON (7) HAAS, b. Sept. 17, 1890; m. Annie Weisenberg. Residence: Vera Cruz, Pa.

CHILDREN (8).

1837. 1. PAUL.
 1838. 2. MARIE.
 1839. 3. CHARLES.
 1840. 4. JESSIE.
 1841. 5. ALLEN.
 1842. 6. HERBERT.

[1235] EVA SARAH (7) HAAS, b. Jan. 19, 1881; m. Daniel Refinger. Residence: Vera Cruz, Pa.

CHILDREN (8).

1843. 1. GEORGE.
 1844. 2. HENRY.
 1845. 3. CHARLES.
 1846. 4. EARL.

[1237] WILBERT CHARLES (7) HAAS, b. Mar. 6, 1882; d. —, 1900; Coopersburg C.; m. Attie Sell.

CHILD (8).

1847. 1. PAUL.

[1240] CLAIR (7) WERLEY, b. Oct. 16, 1903; m. Hilda Zerfass. Residence: Slatington, Pa.

CHILD (8).

1848. 1. VERDUN PRICE.

[1277] CLARA (7) WERLEY, b. Mar. 7, 1872; d. May 15, 1920; Ziegel's C.; m. John C. Sechler, b. Aug. 30, 1865; d. June 26, 1922; Ziegel's C.

CHILDREN (8).

1849. 1. FRED, m. Goldie Folk.
 1850. 2. CHARLES, m. Lillian Frey.
 1851. 3. RICHARD, m. Florence Butz.
 1852. 4. CALVIN, single, New Jersey.
 1853. 5. HELEN, m. Ira Breininger.
 1854. 4. BERTHA, m. Victor Fritz.
 1855. 7. LILLIE, m. Herbert Fretz.
 1856. 8. ELLA, m. Wilbur Delong.
 1857. 9. ANNIE, single, Philadelphia.
-

[1279] EMMA (7) WERLEY, m. Edwin Diehl. Residence: Allentown, Pa.

CHILDREN (8).

1858. 1. HAROLD.
 1859. 2. HELEN.
 1860. 3. EDWIN.
 1861. 4. WARREN, died.
 1862. 5. LLOYD, died.
 1863. 6. PAUL.
 1864. 7. MARY.
-

[1280] STELLA (7) WERLEY, m. William Kistler.

CHILDREN (8).

1865. 1. RUTH.
1866. 2. MIRIAM.
1867. 3. SULA.
1868. 4. ALMA.
1869. 5. ROLAND, died.
1870. 6. ERMA.
1871. 7. ROY.

[1281] GEORGE (7) WERLEY, b. Dec. 30, 1883; m. Angelina Reitz. Residence: Near Werley's Corner.

CHILDREN (8).

1872. 1. WARREN, b. Jan. 4, 1910.
 1873. 2. GOLDIE, b. Dec. 9, 1911.
 1874. 3. PAULINE, b. Apr. 13, 1917.

[1282] FLOSSIE (7) WERLEY, m. Albert Smith. Residence: Allentown, Pa.

CHILDREN (8).

1875. 1. RALPH.
 1876. 2. HILDA.
 1877. 3. RAY.

[1283] FREDERICK (7) WERLEY, m. Beulah Sechler.

CHILDREN (8).

1878. 1. RALPH.
 1879. 2. Still born, June 12, 1916.

[1284] MORRIS (7) WERLEY, b. June 30, 1893; d. Dec. 5, 1917; m. Flossie Moyer.

CHILDREN (8).

1880. 1. RUSSELL.
 1881. 2. PAUL.

[1286] JOYCE (7) WERLEY, m. Emma Heffeldreher.

CHILDREN (8).

1882. 1. MARION.
 1883. 2. MARIE, (twins).

[1287] HILDA (7) WERLEY, m. Robert, son of Chester Herber [1176].

CHILDREN (8).

1884. 1. ARLINE.
 1885. 2. WILLARD, died.

[1288] HOWARD (7) FRIES, m. Annie Henninger. Residence: Near Seipstown, Pa.

CHILDREN (8).

1886. 1. HELEN, m. Jacob Schaeffer.

1887. 2. WALTER, single.
 1888. 3. DOROTHY, single.
 1889. 4. KENNETH, single.
-

[1289] JAMES (7) FRIES, m. Beulah Schmidt. Residence: Seipstown, Pa. On Herman Homestead.

CHILD (8).

1890. 1. EARL.
-

[1290] CORA (7) FRIES, b. May 15, 1892; m. Frank Derr, b. Nov. 2, 1889. Residence: New Smithville, Pa. There are four sets of twins in this family.

CHILDREN (8).

1891. 1. EVA, (1st set of twins), b. May 26, 1911.
 1892. 2. ARLINE, (1st set of twins), m. Walter Speck.
 1893. 3. BERNHARD, (2nd set of twins), b. Jan. 4, 1914.
 1894. 4. RUTH, (2nd set of twins).
 1895. 5. PAUL, b. Feb. 10, 1915.
 1896. 6. ROBERT, b. May 5, 1924.
 1897. 7. Still born, (3rd set of twins), Sept. 26, 1926.
 1898. 8. Still born, (3rd set of twins), Seiber. C.
 1899. 9. MARION, (4th set of twins), b. July 3, 1928.
 1900. 10. MIRIAM, (4th set of twins).
-

[1291] MAGGIE (7) FRIES, m. Francis Miller. Residence: Levan's, Leh. Co., Pa.

CHILDREN (8).

1901. 1. KENNETH.
 1902. 2. CHARLES.
 1903. 3. MABELLE.
-

[1293] CLYDE (7) XANDER, b. Sept. 4, 1887; m. Stella Gehris, b. Sept. 19, 1889. Residence: Wescoesville, Pa.

CHILDREN (8).

1904. 1. EARL, b. May 29, 1909, m. Irene Lambert.
 1905. 2. RALPH, b. Dec. 8, 1914, single.
-

[1295] MORRIS (7) BATZ, m. Helen Xander. Residence: Greenawalts, Pa.

CHILDREN (8).

1906. 1. WILLIAM.
 1907. 2. WARREN.
 1908. 3. DORIS.
 1909. 4. RAYMOND.
-

[1304] CHARLES (7) FEINAUER, m. Sadie Kern. Residence: Leather Corner Post, Pa.

CHILDREN (8).

1910. 1. LILLIAN.
 1911. 2. HARVEY.
-

[1305] ALICE (7) FEINAUER, m. John Benninger. Residence: Walnutport, Pa.

CHILDREN (8).

1912. 1. RAY.
 1913. 2. Infant, died.
 1914. 3. Infant, died.
-

[1307] WILLIAM (7) FEINAUER, m. Elsie Nace, b. — 1900; d. — 1928.

CHILDREN (8).

1915. 1. BERTHA.
 1916. 2. LEE.
-

[1352] ELMER (7) HUNSICKER, m. Irene Hilbert, b. Dec. 22, 1909; d. Mar. 24, 1928, an infant died with mother. Second marriage, Esther Guth, no issue.

[1354] RUSSELL (7) HUNSICKER, m. Margaret Ludwig.

CHILD (8).

1917. 1. BETTY.
-

[1374] DR. WALTER W. (7) WERLEY, b. May 30, 1895; m. Martha Hook. Residence: Reading, Pa.

CHILDREN (8).

1918. 1. CHARLES WILLIAM.
 1919. 2. ELIZABETH HOOK.
 1920. 3. ROBERT HOOK.
 1921. 4. MARY JANE.
 1922. 5. JOHN DAVID.

[1376] HOWARD (7) WERLEY, m. Eva Stauffer. Residence:
Near New Smithville, Pa.

CHILDREN (8).

1923. 1. MAMIE.
1924. 2. PAULINE.
1925. 3. MILDRED.

[1378] CARRIE (7) WERLEY, m. James Clauss.

CHILDREN (8).

1926. 1. ELLEN.
1927. 2. PEARL.

[1379] HELEN (7) WERLEY, b. Feb. 27, 1899; d. Aug. 5, 1928; Heidel. C.; m. Monroe Peter. While the horse ran away Helen was killed accidently in trying to stop the horse in the barnyard. Monroe married a second time, Violette, dau. of Charles Snyder [385*]. Residence: Old Monroe Peter Homestead, near Newside, Pa. He had issue with Helen.

CHILDREN (8).

1928. 1. RALPH.
1929. 2. ARLINE.

[1380] CLAYTON (7) WERLEY, m. Erla Zimmerman. Residence:

CHILD (8).

1930. 1. ARLINE.

[1381] MILES (7) WERLEY, m. Lena, dau. of Daniel Kressley. Residence: 1935 Highland St., Allentown, Pa.

CHILDREN (8).

1931. 1. MARIE.
1932. 2. MILES, JR.

[1384] CORA (7) WERLEY, m. Alvin Acker, b. Sept. 25, 1881; d. July 15, 1925. Residence: Topton, Pa.

CHILDREN (8).

1933. 1. GEORGE, m. Lesta Moyer.
1934. 2. CHARLES, m. Dorothy Paule.
1935. 3. PAUL.
1936. 4. LEROY.

- 1937. 5. CARL.
- 1938. 6. MARY.
- 1939. 7. EDNA.
- 1940. 8. HOWARD.
- 1941. 9. ARLINE, died.
- 1942. 10. Infant, died.

[1385] HERBERT (7) WERLEY, b. Feb. 22, 1889; m. Verna Wolfe, b. Nov. 16, 1896. Residence: Kutztown, Pa.

CHILDREN (8).

- 1943. 1. GERALDINE.
- 1944. 2. BETTY, d. May 20, 1928; age 5-8-4. Hope C.
- 1945. 3. WILLIAM, d. June 17, 1929; age 4-1-26. Hope C.
- 1946. 4. DORIS CLAIR, b. Mar. 2, 1929.
- 1947. 5. JUNE.
- 1948. 6. JANE.

[1395] PERMA (7) GREENAWALT, m. Morgan Knerr. Residence: Between Ruppsville and Trexlertown, Pa.

CHILDREN (8).

- 1949. 1. MARGARET.
- 1950. 2. EDWIN.
- 1951. 3. CARRIE.

[1396] JENNIE (7) GREENAWALT, m. William Kuhns. Residence: Greenawalts, Pa.

CHILDREN (8).

- 1952. 1. ARLINE.
- 1953. 2. LILA.
- 1954. 3. NAOMI.
- 1955. 4. KERMIT.
- 1956. 5. ELTON.
- 1957. 6. MILDRED, died.
- 1958. 7. LILLIAN.
- 1959. 8. MAROLYN.

[1397] MARGARET (7) GREENAWALT, m. Carl Lindy. Residence: Greenawalts, Pa.

CHILDREN (8).

- 1960. 1. GERALDINE.

1961. 2. MAYNARD.
1962. 3. JOHN.

[1398] LEWELLYN (7) GREENAWALT, m. Etta Brobst. Residence: Northampton, Pa.

CHILDREN (8).

1963. 1. FRED.
1964. 2. GRACE.
1965. 3. MAY.
1966. 4. WILLARD.
1967. 5. LEONARD, died .

[1399] CHARLES (7) GREENAWALT, m. Effie Wagner. Residence, Greenawalts, Pa.

CHILDREN (8).

1968. 1. ALFRED.
1669. 2. MARTIN.
1970. 3. RALPH.
1971. 4. MARION.
1972. 5. GERALD.
1973. 6. LEONA.
1974. 7. LEROY.
1975. 8. JUNE.
1976. 9. KERMIT, died, Greenwood C.
1977. 10. JEAN.

[1402] RALPH (7) HOLBEN, m. Rea Erdman. Residence: New Hampshire.

CHILD (8).

1978. 1. RALPH, JR.

[1403] LAWRENCE (7) HOLBEN, m. Anna Miller. Residence: Rittersville, Pa.

CHILDREN (8).

1979. 1. DONALD.
1980. 2. RICHARD.
1981. 3. ALTHEA.

[1406] CLARA (7) WERLEY, b. Apr. 4, 1893; m. Wilson Schuler, b. Jan. 10, 1887; son of Jacob. Residence: Schnecks-ville, Pa.

CHILD (8).

1982. 1. HELEN, m. Burton Kern.

[1407] STELLA (7) WERLEY, m. Milton (7) Hunsicker [1038*]. Residence: Sweitzer, Leh. Co., Pa.

CHILDREN (8).

1983. 1. ROMA.

1984. 2. JAMES.

[1409] CLAYTON O. E. (7) WERLEY, m. Edna I. (6) Bachman [1203]. Residence: Werley Music House, Allentown, Pa.

CHILDREN (8).

1985. 1. BEATRICE B.

1986. 2. GEORGE.

1987. 3. CLAYTON, JR.

[1410] FREDERICK H. (7) WERLEY, m. Helen R. Bachman, dau. of Henry, a bro. of Geo. [528]. Residence: Allentown, Pa.

CHILDREN (8).

1988. 1. JOYCE R.

1989. 2. FREDERICK B.

[1412] CHARLES F. J. (7) KUHN, b. Apr. 12, 1897; d. Nov. 27, 1921; Hope C.: m. Laila, dau. of Dr. N. Z. Dunkelberger, b. Oct. 21, 1896; d. Feb. 9, 1922. Residence: Kutztown, Pa.

CHILDREN (8).

1990. 1. CHARLES.

1991. 2. HELEN.

1992. 3. FRANCIS.

[1471] KENNETH (7) GREEN, m. Myrtle Stoudt. Residence: Weisport, Pa.

CHILD (8).

1993. 1. MARGARET, single.

[1532] URSULA (7) KRAUSS, m. Samuel Kelehner. Residence: Friedens, Pa.

CHILDREN (8).

1994. 1. ERNEST.

1995. 2. EDWIN, died.

[1543] JAMES (7) KRAUSS, m. Neida Kern.
CHILDREN (8).

1996. 1. ALTON.
1997. 2. REUBEN.

[1542] ETHEL (7) SOURWINE, m. Allen Blose.
CHILD (8).

1998. 1. Baby.

[1545] GEORGE (7) WERLEY, m. Blanche Dilliard. Residence: Palmerton, Pa.
CHILD (8).

1999. 1. KENNETH WILLIAM.

[1671] HELEN (7) SMITH, m. Henry (7) Greenawalt [916*]. Residence: Seipstown, Pa.
CHILD (8).

2000. 1. CARL.

[1675] RALPH (7) RUCH, m. Hilda Smith. Residence:
CHILD (8).

2001. 1. PAUL.

[1693] HILDA (7) SNYDER, m. Stanley Smith. Residence: Near Claussville, Pa.
CHILDREN (8).

2002. 1. KERMIT.
2003. 2. GEORGE HAROLD.

[1849] FRED (8) SECHLER, b. Apr. 29, 1908; m. Goldie Folk. Residence: Fogelsville, Pa.

CHILD (9).
2004. 1. BETTY, b. July 18, 1928.

[1850] CHARLES (8) SECHLER, m. Lillian Frey. Residence: Topton, Pa.

CHILDREN (9).
2005. 1. HAROLD.

2006. 2. LELAND.
2007. 3. GERALD.

[1851] RICHARD (8) SECHLER, m. Florence Butz. Residence: Topton, Pa.

CHILDREN (9).

2008. 1. BEATRICE.
2009. 2. LILLIAN.
2010. 3. DOROTHEA.
2011. 4. JOYCE.
2012. 5. CATHERINE, died, bur. at Mertztown C.

[1853] HELEN (8) SECHLER, m. Ira Breininger. Residence: Haafsville, Pa.

CHILD (9).

2013. 1. ANNA.

[1854] BERTHA (8) SECHLER, m. Victor Fritz. Residence: Topton, Pa.

CHILDREN (9).

2014. 1. BESSIE.
2015. 2. RICHARD.
2016. 3. CLARA.
2017. 4. LLOYD.
2018. 5. VERNA.
2019. 6. MAY.
2020. 7. WARREN.

[1855] LILLIE (8) SECHLER, m. Herbert Fretz. Residence: Fleetwood, Pa.

CHILD (9).

2021. 1. LEROY.

[1856] ELLA (8) SECHLER, m. Wilbur Delong. Residence: Topton, Pa.

CHILDREN (9).

2022. 1. MARIE.
2023. 2. ALTHEA.
2024. 3. JEAN.

[1933] GEORGE (8) ACKER, m. Lesta Moyr. Residence: Topton, Pa.

CHILDREN (9).

2025. 1. STERLING.

2026. 2. JUNE.

[1934] CHARLES (8) ACKER, m. Dorothy Paule. Residence:
Topton, Pa.

CHILD (9).

2027. 1. BETTY.

[1982] HELEN (8) SCHULER, b. Nov. 3, 1909; m. Burton
Kern, b. July 17, 1907. Residence: Schnecksville, Pa.

CHILD (9).

2028. 1. NAOMI RUTH.

INDEX

NAMES OF PERSONS SURNAMED BITTNER

- A**
Aaron 9, 32; 16, 48.
Abby T. 4.
Adam 16, 31.
 E. 9, 31.
Adamissa C. 15, 47.
Addora 33, 68.
Agnes 33, 68.
Albert 15, 46; 17, 53; 31, 66;
 72, 64.
 A. 31.
 F. 13, 42.
 J. Dr. 8, 29.
Alfred 12, 29, 72, 40.
Alice 9.
 S. 11, 38; 12, 17, 51.
Alma M. 29, 64.
Alverta 68, 90.
Alvin 7, 27; 9, 33; 15, 47.
Amanda 2, 9; 4, 18; 10, 33;
 15.
 E. 11.
 J. 10, 34.
Amandas 2, 12; 17, 53; 18,
 54.
Amelia M. 11.
Andreas 1 (3); 12.
Anna 3, 15; 4, 19; 5, 9, 30;
 20, 58, 29.
 L. 15, 45.
 M. 13.
Annie 13, 42; 46, 79; 48, 48,
 81.
Archible 27, 62.
 G. Jr. 62.
Arline L. 68.
Arthur 44, 62.
Astor 44, 75.
- B**
Barbara 27, 61.
 A. 71.
 L. 62.
Beatrice 53, 54.
Benjamin 1, 3 (2).
- Bessie B. 27.
Betty 31, 85.
Beulah 21, 60; 35.
Blanche 54, 87.
- C**
Calvin 7, 27; 13, 15, 45; 16.
Carl 75, 88, 63.
Carolina 1, 6; 3, 16; 5, 20.
Carolyn R. 64.
Carrie 13, 41; 43, 74.
Catherine 7, 26; 20, 58, 26,
 61; 61, 62.
 E. 5, 21.
 W. 57.
Chas. 7, 27; 10, 35; 15, 27,
 63; 72, 51, 85; 53, 86.
Chester 15, 46; 54, 87.
Clara 12, 31.
Clarence 35, 72; 44, 79, 80,
 85, 68.
Clark 63.
Claude 28, 44, 75.
Clayton 28, 64; 87.
Clifton 80.
Cora 6, 10, 34; 15.
 R. 30, 65.
Cyprian 8.
- D**
Daisy 38, 73; 67.
Daniel 1, 3; 17, 52.
 R. 57.
David 8, 28.
Donald 91.
Dora 51, 84.
Dorothy 48, 81, 82, 85.
Dorothy E. 68.
Dorothea C. 40.
Dorothea R. 75.
- E**
Earl 44, 75; 50.
 Jr. 63.
 W. 44.
Edgar 72, 45.
- Edith 40.
Edla 44, 76.
Edna 29, 48, 82.
Edward R. 10.
Edwin 3, 16.
 W. 9, 30.
Elda 48, 80.
Eleanor 62.
Eleanore 80.
Elenor 84.
Elias 2, 8, 2, 9.
Eliza 2, 6.
 A. 2, 13.
Ella 16, 49.
 J. 32.
Ellen 9, 32; 12, 41; 76.
Ellemina 9.
Elmer 21, 31, 66; 48, 80.
 W. 47.
Elmira E. 57.
Elsie 47, 80.
 K. 26.
Elvin 48.
 R. 11.
Elwood 85.
Emily 18, 40.
Emma 14, 43; 16, 49; 17, 53;
 32.
 A. 32.
 L. 15, 45.
Emmalina 4, 19.
 A. 5, 20.
Erma 53, 86.
Estella 45.
Esther 72, 45, 63.
Eva 20, 57; 48.
Evelyn 71.
- F**
Florence 31, 66; 43, 74; 45.
 J. 48, 81.
 R. 29, 64.
Flossie 48, 81.
Floyd 85, 53.
Frances 44.
 Francis 5, 21; 7, 71.

- Frank 17, 53; 35.
 D. 8, 29; 64.
 Franklin 48.
 Franklyn W. 20, 57.
 Fred. 28, 63; 46.
 P. 31.
 Frieda 53, 86.
- G.
- George 6. 15, 47; 41.
 E. 8, 29.
 Gertrude 27. 46, 78.
 Glen E. 69.
 Granville 14, 43; 32.
- H.
- Harriet A. 40.
 Harrison R. 12, 40.
 Harold 45, 54.
 Harvey 15, 45; 28, 31.
 J. 9, 31; 14, 44.
 Harry 27, 62; 34, 71; 62.
 L. 31, 66.
 Hattie 27, 61; 33, 68; 75.
 Helen 43, 74; 48, 48, 81;
 C. 29.
 M. 31.
 Helena 6, 23; 7, 27; 15, 46;
 16.
 Henry 1, 2; 12.
 H. 15, 47.
 N. 33, 68.
 W. 9, 31.
 Herbert 18, 53, 86.
 Hilda 76.
 Howard 12, 53, 62.
 B. 34, 71.
- I.
- Ida 8, 28; 28, 63; 32, 68;
 47, 79; 48, 80;
 L. 68.
 Ila 33, 69.
 Irene 75.
 Irvin 13 (2), 41.
 Iva 43.
- J.
- Jacob 1, 2; 3, 2, 7.
 Jacob (Hill) 3, 15.
 W. Rev. 11, 38.
 James 4, 16, 48; 89.
 L. 9.
 Jane 8, 28.
 M. 30.
 Jayne 88.
 Jean E. 76.
 R. 66.
- Jeanne M. 88.
 Jeannette 10, 33; 87.
 Jennie 51, 84.
 J. Luther 40.
 Joanne B. 88.
 Joel H. 3, 17.
 John 1 (3); 4, 20, 55, 87.
 89 (2).
 A. 10, 34.
 P. 57.
 Jonas 2, 7; 2, 9; 3, 15; 3, 17.
 I. 10.
 Joseph 1, 4; 40.
 Joyce 76.
 Julia 3.
- K.
- Katherine 10, 34.
 Kathryn 80.
 Katie 3, 17; 18.
 P. 8.
 Kenneth 87.
 Kermit 76.
- L.
- Lansford 15, 45.
 Laura 10, 34; 18, 54; 21, 60;
 54, 30, 65.
 Lawrence 66.
 Lea 66.
 Leanna 9, 33.
 Lee 63.
 Leonard 86.
 Leona 62.
 Leroy 57.
 Leslie 54.
 Lester 33, 69.
 Levinus B. 17.
 Lewis 2, 9; 5, 20.
 Lillian 44, 80.
 J. 47.
 M. 13, 42.
 Lillie 10, 27; 28, 63; 79.
 J. 12.
 Lilly H. 44.
 Lizzie 7, 18, 54; 26.
 Lloyd 55, 88.
 Louisa 1, 4; 9, 32; 12, 41.
 Lucy 3, 18; 5, 20.
 E. 31.
 H. 27.
 Lula 68.
 Lydia 1, 4; 2, 8; 3, 13.
- M.
- Mabel 17, 54; 26, 48.
 R. 11, 40.
 S. 34, 71.
 Macy 85.
- Madaline 31.
 Magdalena 1, 4; 15, 17, 52.
 Maggie 14, 44.
 Mahlon 68.
 Malinda M. 57.
 Mamie 27, 62.
 T. 17.
 Mantana 16, 49.
 Marcus H. 31.
 Margaret 41, 57, 88.
 E. 30.
 L. 27, 63.
 Maria 1, 6.
 A. 1, 6.
 Marie 86.
 L. 64.
 Marion 62.
 Mark 30.
 Mary 2, 10; 2, 11; 40, 73.
 A. 9, 32.
 E. 29.
 Martha 62.
 A. 21.
 Masetta 32, 66.
 Mattie 44.
 M. Cena 29, 64.
 Messina 7, 26; 15, 46.
 Michael 1.
 Mildred 54.
 E. 27.
 Minnie 15, 47.
 S. 30, 65.
 Misetta 9.
 Morris 15, 47.
 Moses 4, 19.
 F. 57, 88.
 N. H. 11, 38.
- N.
- Naomi 45.
 Nathan 2, 11.
 G. 9, 33.
 Nellie 27.
 Norman 76, 79.
 C. 45.
- O.
- Olive L. 31.
 Oliver 15.
 F. 12, 40.
 Oliver Franklyn 14.
 Oliver R. Rev. 33, 68.
 Oscar 12, 40; 14, 44.
 P. 8.
 Osville 52, 86.
 Owen 5, 21; 11, 37; 15, 17,
 52.

- P.
Paul 42. 44, 76; 82, 91; 85.
F. 29, 64.
Jr. 91.
Pauline 44, 75; 48.
Payson 26, 61.
Pearl 44, 76; 51, 85.
Peter 1, 3; 2, 8;
(big) 3, 16.
Phaon 2, 13; 3, 18; 6. 19. 55.
W. 9, 30.
Polly 2, 6; 2, 10; 13.
- R.
Ralph 44, 76; 48.
Ramen 44.
Ray 62.
Raymond 31. 85. 54, 87; 87.
Rebecca 1, 5.
Reuben 3, 14; 9, 32. 43.
Richard 40.
Robert 51, 84; 85.
E. 30.
Rosa 20.
Rosie 15, 46; 16, 48; 48.
L. A. 30, 65.
Roy 34.
L. 69.
- Russell 85. 53. 66.
Ruth 45. 80.
A. 57.
- S.
Sadie 84, 92.
V. 30, 65.
Sallie 2, 7; 2, 10; 3, 17; 4,
19; 46, 78.
Salome 1, 5.
Sarah 3, 13; 17, 52; 21, 60.
A. 4, 18;
K. 57, 88.
Silas H. 7, 27.
Solon 48, 81.
Stanley 40, 73.
Jr. 73.
Stella 1, 44.
Stephen 2, 9.
Sterling 75.
- T.
Terrance 26.
Tevillia 7, 26; 12, 41; 16.
Thelma 62.
Thomas 27, 62.
Tilghman 26, 61.
J. 7, 26.
Tillie 26.
- V.
Verna 76. 47, 79.
Versa 26.
Victor L. 12, 40.
Viola 48.
Violet 27, 62.
Virginia 40.
Vivian 63.
- W.
Walter 15. 48, 82.
Warren 53. 66. 68.
E. 29, 64.
F. 75.
H. 86.
Wertha 27.
Wilbert 75.
Wilbur 41.
William 2, 12; 4, 20; 9, 30;
18, 54; 28, 63; 87. 89.
B. 34, 71.
Willie 47, 79.
Willoughby 3, 15; 5. 7. 28.
Wilma J. 71.
Wilson 7, 26.
H. 9.
P. 17.
Woodrow W. 76.

NAMES OF PERSONS OTHER THAN BITTNER

- A.
Adam, Ellen 14, 45.
Millie 51, 48.
Albright, Dorothy L. 64, 90.
Florence 25.
Louis 29, 64.
Louise R. 64.
Andrews, Calvin 37.
Della 26, 61.
Elias 11, 37.
Francis I. 37.
Angstadt, Clara 15, 46.
Anthony, Cora 18.
App, Cora 13, 41.
Arndt, Mamie 33, 69.
Arnold, Ola 34.
- B.
Bachman, Adamissa 8, 28.
Amelia 77.
Bernetta 67.
Edna 51.
Elby 17, 51.
Eliza 2, 11; 77.
- Beck, Alberta 59.
Chas. 12, 41.
Clinton 25.
Elwood 41, 73.
Marie A. 73.
Ralph 41.
Bellis, Helene 54.
Bender, Earl 27, 63.
Benfield, Ellen J. 9, 31.
John 31.
Benner, Howard C. 9, 32.
Harry M. 32.
Bennicoff, Helen 49, 83.
Bennighoff, Katie 2, 9 (2).
Joel 9.
Benninger, Ellen 3, 13.
Philip 13.
Berkey, A. Barndt 23.
Berrier, Helen 57, 88.
Besau, Earl 34.
Best, Helen 67.
Ida 37.
Jessie S. 53, 86.
Beusch, A. W. 36.
- Frank 3, 17.
Franklin 51.
Harvey 68.
James 17, 51.
Minnie 15.
Nathan 11.
Baer, Alfred 18, 55.
Granville 51, 84.
Herbert 55.
Lorene 84.
Naomi 84.
Sallie 84, 92.
Ball, Ruth 31, 66.
Balliet, Henry J. 42, 74.
Irene E. 42.
John B. 74.
John M. 13, 42.
Katherine 74.
Barnier, Paul 58.
Bausch, John 38.
Katie 38.
Batton, Mildred 34, 71.
Bechtel, Beulah 60.

- Bigley, Mabel 55, 88.
 Bilheimer, Cora 14, 43.
 Blose, Clair 65.
 Ralph 30, 65.
 Sarah 7, 26.
 Boger, Elwood 68.
 George 33, 68.
 Bortz, Floyd 92.
 Robert 84, 92.
 Bowman, J. Harry 18.
 Boyer, Mamie 18, 55.
 Zacharius 55.
 Bradfield, Anna 34, 71.
 Brandt, Clara 4, 20.
 Breyman, Alvin, 19, 55.
 Lula 55.
 Briner, Carrie 49, 83.
 Brinser, Marjorie 26, 65.
 Brobst, Clara P. 27.
 Frank 7, 26.
 Harvey 27.
 Luther 52.
 Millard 27.
 Buck, Carrie 27, 62.
 Buckingham, Albert 65, 90;
 90.
 Mazie 65.
 Bucks, Melvin 65.
 Miriam 65, 90.
 Orville 30, 65.
 Pearl 65.
 Perry 65.
 Ralph 65.
 Burk, Chas. 27.
 Butt, Myrtle, 28, 64.
- C.
- Caskie, Maggie 33.
 Chapman, Fred J. 49, 83.
 June F. 83.
 Clader, Elizabeth 39.
 Clauser, Ellen J. 7, 25.
 Clauss, Lydia 3, 16.
 Colburn, Carl 54.
 Cole, Frank 27, 61.
 Correll, Anna 19, 55.
 Franklin 19.
 Harry 19, 55.
 Harvey A. 19.
 Henrietta 19, 55.
 Henry 4, 19.
 John H. 19.
 Ruth 55.
 William 19.
 Croll, Elmira E. 7, 26.
 Katie E. 8, 29.
- D.
- Danner, Alvin J. 51, 84.
 Roy 84.
 William 84.
 Daubenspeck, Genia 5.
 Daubert, I. E. 60, 89.
 Viola 89.
 Davis, Morfydd 42, 73.
 Dease, William 20.
 Decker, Wheeler 54.
 Delabor, Mary 21.
 Delong John 66.
 Lydia 28.
 Oscar 33, 70.
 Sallie Anna 2, 12.
 Stanley 70.
 Delrymple, Benj. 16, 50.
 Frank 50.
 Jennie 50.
 John 50.
 Lillie 50.
 Mable 50.
 May 50.
 Minnie M. 50.
 Dengler, Carolina 3, 14.
 Charles 52.
 Elias 14, 38.
 Ella 52.
 Henry 17, 52.
 Jane 17, 52.
 John 3, 17, 52.
 Mabel 52.
 Mantana 17, 51.
 Martha 11, 38.
 Derr, Anna 1, 4.
 Mamie 49, 82.
 Desch, Cora 12, 40.
 Dever, William 26.
 Diefenderfer, Alfred 7, 26.
 Ella 26, 60.
 Howard 26, 61.
 Nellie 61.
 Philip A. 61.
 Diehl, Helen 41, 73.
 Katie J. 43, 76.
 Lucingus 41.
 Mabel 41.
 Richard, 12, 41.
 Dierolf, Jacob 3, 17.
 Dietrich, Irvin 41.
 Dorward, Benj. 13.
 Wilson 35.
 Dowhower, Pearl 57, 88.
 Dressler, George 9.
 Drinkwater, Alton 55.
- E.
- Ebert, Cora 58.
 Henry 58.
 Howard 67.
 Ida 58.
 John 20, 58.
 Eck, Nora 44, 73.
 Murrula 46, 79.
 Eckhart, Earl 89.
 Fred 60, 89.
 Hazel 60, 89.
 Eisenhart, Pearl 48, 81.
 Endy, Howard 74, 91.
 Leah H. 91.
 Ettinger, Reuben 1, 6.
 Mary 8.
 Evans, Margaret 35.
 Everett Amandas 43, 74.
 Clair 74.
 Helen 74, 91.
 Leah 74.
 Mae 74, 91.
- F.
- Fahey, Walter 18.
 Farber, Ella 37.
 Felty, Irene 33, 68.
 Fenstermaker, Alfred 5.
 Alton B. 65.
 Beryl E. 90.
 Carl 84.
 Charles 49, 84.
 Daniel 5.
 Ernest E. 65.
 Henry 30, 65.
 John 1, 5.
 Raymond J. 65, 90.
 Raymond, Jr., 90.
 Robert 84.
 Rosa 5.
 Ruth L. 65.
 Ferguson, Nancy 10.
 Fink, Messina 3, 17.
 George 68, 91.
 Evelyn 91.
 Fister, Howard 69.
 Flyte, Jennie 14, 43.
 Focht, Amandas 22.
 Lenius 5, 21.
 William 22.
 Follweiler, Henrietta 6, 23.
 Folk, Alvin 51.
 Charles D. 51.
 David 17, 51.
 Frederick, Robert 19, 57.
 Frey, Alvin 16, 49.
 Beulah 49, 84.

- Catherine 1, 3.
 Clara 77.
 David 2, 7.
 Eliza 7, 27.
 Emma A. 41.
 Mabel 49, 83.
 Mamie 85.
 Osville 85.
 Robert 73.
 Freyburger, Madaline 66.
 William Jr. 31, 66.
 Friebolin, Louisa 9, 32.
 Fries, Charles 52.
 Fritz, Miles 56.
 Fritzinger, Drusilla 9, 32.
 Alice 20, 59.
 Ella 18, 55.
 Emma 18, 55.
 Frank 3, 18.
 Lillie 18.
 Peter 13.
 Frock, Arline 81.
 Frances 81.
 Harriet 81.
 Margaret 81.
 Wimburd 48, 81.
 G.
 Gackenbach, William 50.
 Gangware, Eva 60.
 Gehringer, Helen 52.
 Jonas 1, 6.
 Sarah A. 6.
 Sarah L. 17, 52.
 Geiger, Clinton 43.
 Cora 16, 50.
 George, Aaron 6, 23.
 Annie 20, 59.
 Earl 59.
 Ella 24.
 Joseph 5, 20.
 Leroy 59.
 Luella 59.
 Mabel 59.
 Ulysses 20, 59.
 German, Alfred C. 14.
 Charles 14, 43.
 Clinton 37.
 Daisy 14, 43.
 Elizabeth 2, 9.
 Emma 14, 43.
 Fred 43.
 Guy 43.
 Harrison 3, 14.
 Hilda 43.
 Ida 17, 52; 37.
 Irene 43, 74.
 Irvin 14.
 Jane 2, 12.
 Julianna 2, 12.
 Lewis 11, 37.
 Nathan 12.
 Oliver 14, 43.
 Philip 14.
 Robert 14, 43.
 Stella 43, 74.
 William 14, 43.
 Glick, Harry 19, 55.
 Francis 55.
 Godley, Dorothy E. 54.
 Elizabeth V. 54, 87.
 Ellen L. 54.
 Kenneth 54.
 Margaret 54, 87.
 Raymond 18, 54.
 Gomery, Albert 26, 61.
 Anna 61.
 Good, Arthur 29.
 Penrose D. 8, 28.
 Greenawalt, Annie L. 20, 58.
 Charles 22.
 Cuela 58.
 Clarence 58.
 Edgar 37.
 Edna 59.
 Ellen J. 20, 58.
 Helen 59.
 Henry 58.
 Henry J. 20, 59.
 Harvey R. 20.
 Ida 20, 59.
 Jonas 5, 20.
 Lephenus J. 20, 58.
 Lester 59.
 Reba 58.
 Rosie 20, 59.
 Grim, Charles 37.
 George 8.
 Ida A. 7, 24.
 Mary 9, 30.
 Gross, Robert 59.
 Gruber, Susanna 5, 21.
 Guarrant, Elizabeth 3, 18.
 Gundre, Benj. 24.
 Guth, Albert, 8 (2), 28;
 Annie 23.
 Barbara 28.
 Elmer, E. K. 28.
 George E. 28.
 H.
 Haas, Albert 78.
 Clarence 59.
 Edgar 78.
 Edwin 46, 78.
 Goldie 78.
 Lila 44, 76.
 Melanchton 52.
 Miriam 78.
 Hahn, Emma L. 73.
 Ida 17, 53.
 Raymond 73.
 Hall, Lydia 2, 10.
 Hamm, Amelia 9, 33.
 Carrie 47, 79.
 Jean 75.
 Sherwood 75.
 Handwerk, Bertha 70.
 Edgar 70.
 Elmer 70.
 Gladys 59.
 Helen 67.
 John 60.
 Oscar 33, 70.
 Ralph 70.
 Stewart 70.
 Verna 70.
 Victor 70.
 Willard 70.
 Wilmer 70.
 Hantz, Minnie 20.
 Harter, Alton 71.
 Arline 71.
 Clayton 11.
 Perma 71.
 William 34, 70.
 Hartman, Alice 18.
 Catherine 40.
 Ellen 46, 78.
 Emma 18.
 Esther 55.
 Frank D. 18, 55.
 Frederic 55.
 Joseph 4, 18.
 Louisa 18.
 Mary 15, 47.
 Samuel 15, 46.
 Wilson 47.
 Harvey, Bella 56.
 Hasker, Emory 23.
 Mary L. 9, 33.
 Hatch, Helen 40, 73.
 Hatten, May 30.
 Hausman, Birdie 38.
 Ellen 38, 72.
 Elvin 38, 32.
 Eva 51, 86.
 Gertrude 51, 86.
 Henry 11, 38.
 Irene 70.
 James 51, 33, 70.
 John 12, 38.
 Nathan 12, 38, 51.

- Norman 73.
 Sophia 2, 12.
 Thomas 17, 51; 70.
 Heberly, Richard 23.
 Hecker, Eliza 11, 36.
 Heil, Alton 81.
 Arline 81.
 Evelyn 81.
 Francis 15, 47.
 Mildred 79.
 Milton 48, 81.
 Stanley 47, 79.
 Velma 79.
 Viola 81, 91.
 Wilmer 47.
 Heilman, Anna E. 88.
 Calvin 88.
 Catherine 88.
 Harry 57, 88; 88.
 Howard 20, 57.
 Katherine 88.
 Mary 57, 88.
 Richard 88.
 William 57, 88.
 Heinline, Melvina 3, 18.
 Heintzelman, Clifford 53, 86.
 David 33, 70.
 Edna 50.
 Emma 16, 50.
 George 70.
 Hattie 50.
 Helen 70.
 Irene 34, 71.
 Leroy 86.
 Madelyn 86.
 Paul 50.
 Heitzman, Edna 54, 87.
 Held, Clayton 28, 63.
 Edna 63.
 Hilda 63.
 Lucille 63.
 Heller, Laura 27, 62.
 Pauline 61.
 Hendricks, Ella 46.
 Henninger, Esther 50.
 Ephraim 16, 50.
 Lillian L. 25.
 Sarah 7, 27.
 Stella 50.
 Hentzzy, Mamie 13, 42.
 Henry, Angelina 38.
 Estella 27, 63.
 Henshorn, Anna 7, 27.
 Hensinger, Edna 42.
 Elias 2, 13.
 Emma 13, 42.
 Francis 42.
 John 13.
 Martha 13, 15, 45.
 Oscar 13, 42.
 Peter 13, 42.
 Warren 42.
 Herber, Granville 12, 41.
 Harlan H. 73.
 Ida 15, 46.
 Levi 39.
 Polly 39.
 Wilbur 41.
 Herman, Arline 83.
 Clinton 49, 83.
 Dallas 83.
 Elsie 48, 83.
 Harry 49, 82.
 Homer 49, 83.
 Homer Jr. 83.
 Jay 49.
 Lila 49, 83.
 Lillian 82.
 Lucille 83.
 Miriam 83.
 Ruth 83.
 Wilfred 16, 48.
 Wilfred Jr. 48, 82.
 Hershey, John 57, 88.
 Ruth E. 88.
 High, E. H. 56.
 Hildenbrand, Ella 18, 54.
 Hill, Angelina 5.
 Matilda 11, 38.
 Hillman, Dr. Jessie 10, 34.
 Hazel 34.
 Hissner, Malinda 4, 20.
 Hoe, Hilda 82, 91.
 Hoff, Cheser 34, 72.
 Lois 72.
 Hoffman, Alvin 44, 76.
 Clarence 76.
 Clinton 76.
 Stella 76.
 Mabel 76.
 Holben, Catherine 1, 3.
 Stella 46, 77.
 Hollenbach, Allen 65.
 Aral 78.
 Charles 46, 77.
 Claude 46.
 David 23.
 Edwin 30.
 Ellen 30.
 Elmer 23.
 Emma 46, 77.
 Eugene 30, 65.
 Frank 23, 9, 30.
 Fred 23.
 Helen 65.
 Henry 30.
 James 30.
 John 6, 22, 23.
 Laura 23.
 Lewis 30, 51, 85.
 Lillie 46.
 Martha 23.
 Melissa 23.
 Miles 85.
 Moses 23.
 Owen 15, 46.
 Thomas 23.
 Hornbeck, Harry I. 29, 64.
 Henry L. 64.
 Marjorie 64.
 Miriam 64.
 Ruth 64.
 Huber, Christine 36.
 Hulsizer, Mary 54, 87.
 Hunsicker, Alma 66.
 Bertha 68, 91.
 Charles O. 25.
 Clarence 25.
 Earl A. 25.
 Elda 52.
 Emma 68, 91.
 Esther 25.
 Florence 25.
 Francis P. 7, 25.
 Fred 38, 73; 67.
 Frederick 25.
 George 24, 25.
 Grace 66.
 Harry 25.
 Herbert 25.
 Henry 7, 24.
 Hessa G. 24.
 Jacob 33, 68.
 James 32, 66.
 James F. 7, 24.
 Jesse 24.
 Katie 25.
 M. H. 56.
 Mabel 67.
 Mamie 25.
 Marion 91.
 Mary A. 7, 25.
 Milton 67.
 Minnie 19, 57.
 Miriam 73.
 Oliver 32, 66; 68.
 Owen 2, 7.
 Owen S. 7, 25.
 Perma 68.
 Raymond 68, 91.
 Rhoda 24.
 Ruth 67.
 Ruth R. 25.

- Sterling 91.
 Walter O. 24.
 Willis 68, 91.
 Huyett, George 33.
 J.
 Jacoby, Mabel 45, 76.
 Jameson, Doris V. 69.
 Francis 69.
 John 33, 69.
 Jermy, Percy 27, 61; 61.
 Jones, Dorothy 88.
 I. Paul 57, 88.
 Kane, Henrietta 67.
 Kasten, Amanda L. 12, 40.
 Keath, Hilda 43.
 Keck, Minnie 25.
 Keith, Florence 29, 64.
 Kemmerer, Blanche 82.
 Elsie 82.
 Grace 82.
 Herman 82.
 Jay B. 82.
 John 48, 82; 82.
 Lila 82, 92.
 Linda 82, 92.
 Loraine 82.
 Viola 82, 92.
 Willard 82.
 Kern, Albert 24.
 Alvin 6, 24.
 Annie 24.
 Beulah 24.
 Charles 24.
 Edwin 66.
 Ervin 24.
 Gertrude 24.
 Herbert 24.
 Howard 24.
 Ida 24.
 John 24.
 Madeline 90.
 Marie 66.
 Milton 57.
 Raymond 30, 65.
 Sarah 35.
 Stanley 65, 90.
 William 24.
 Kerschner, Annie 33, 69.
 Cora 32, 67.
 Clyde 78.
 Ellemanda 32, 66.
 James 19, 32.
 John 78.
 Lois 78.
 Luke 78.
 Marion 78.
 Marjorie 78.
 Mary A. 32.
 William 46, 78.
 Kistler, Arline 65, 90.
 Catherine 90.
 Clarence 52.
 Earl E. 65, 90.
 Edwin 59.
 George E. 30, 65.
 Gertrude 23.
 Grace 65.
 John 23.
 La Rue 90.
 Marion 90.
 May L. 65.
 Klein, Elaine 86.
 Charles 53, 86.
 Kline, Clarence 25.
 Elmira 8.
 Klingaman, Paul 69.
 Klotz, Robert 42.
 Knauss, Joseph 25.
 Junior 91.
 Magdalena 38.
 Samuel 81, 91.
 Knecht, Ernest 44.
 Knerr, Aaron 39.
 Abraham 40.
 Amelia 39.
 Edwin 39.
 John D. 39.
 Koch, Charles F. 54, 87.
 Elsie 77.
 George 7, 25.
 Harry 25.
 Ida 14, 43.
 Lloyd 54, 87.
 Lulu 25.
 Mazie 25.
 Sadie 25.
 Sallie 25.
 Kother, Elias 15.
 Fayanna 3, 15.
 Kohler, Charles 58.
 Herbert 14, 43.
 Truman 43.
 Kratzer, Alfred 81.
 Clarence 81.
 Florence 81.
 Howard 48, 81.
 John 35.
 Paul 81.
 Raymond 81.
 Walter 81.
 Krause, Clarence 50.
 Henry 28.
 Jane 15, 46.
 Matilda 13.
 Owen 67.
 Rodger 67.
 Victor 32, 67.
 Kreitz, Frank 33, 68.
 Laird B. 68.
 Kressley, Alphenus 8, 28.
 Alvin 8, 44; 16, 49.
 Andrew 75.
 Aquilla L. 8, 28.
 Arthur 52.
 Bernhard 8.
 Clara 52.
 Clistia 49.
 Claude 28.
 Clayton 44, 75.
 Cyprian 14, 44; 49.
 Edna 46, 78.
 Ella 52.
 Elmer 52.
 Emma 8.
 Ernest 44.
 Evelyn 75.
 Frank 17, 52.
 Franklyn 8.
 Fred 28, 63.
 Hallie 49.
 Herndon 75.
 Howard J. 8, 29.
 Jacob 8.
 James 70.
 Jonas 8.
 Joseph 2, 8.
 Kate 52.
 Lillian 44, 75.
 Mabel 52.
 Oliver 52.
 Paul 64.
 Reuben 15, 46.
 Robert 28, 63.
 Sarah A. 8, 28.
 Verdi 49, 84.
 Verna I. 44.
 William 64.
 Wilmer 52.
 Krum, Leanna 2, 7.
 Maria 3, 14.
 Kriebel, Dr. Asher 38.
 Kuhns, Carolina 78.
 Charles 77.
 Edna H. 78.
 Elizabeth 77, 78.
 Eugene 45, 77.
 Frederick 77.
 Henry 78.

- Jacob 78.
Lillian 78.
Marguerite 29, 64.
Martha 78.
Martin 46, 78.
Martin Jr. 78.
Paul 78.
Polly 39.
Robert 77.
Ruth 77.
Sadie 12, 40.
Kunkle, Ambrose 25.
 Jane 16, 48.
Kuntz, Alvin 20, 59.
 Ella 60.
 Harry 59.
 Harvey 59.
 Howard J. 60.
 Minnie 59.
 Raymond 59.
- L.
- Lacky, Hilda 73.
 Melville 41, 73.
Langton, John 31.
Lauchnor, Earl 67.
 Edna 67.
 Grace 67.
 Isidora 32, 67.
 Lawrence 67.
 Marion 67.
 Ruth 67.
Laudenslager, Annie 58.
 Elmer 20, 58.
 Luke 46, 78.
 Martin 58.
 Robert S. 78.
Lavenburg, James R. 49, 83.
 James R., Jr. 83.
Leh, Eleanor B. 64.
 Elizabeth J. 64.
 Henry W. 29, 64.
 Jeanette 64.
Leiby, Anna 91.
 Dorothy 91.
 Edna 52.
 Fred 68, 90.
 Grace 91.
 Oscar 17, 52.
 Rebecca 5, 22.
 Sarah 5, 22.
Lentz, Hattie 60, 89.
Leonard, Emma 77.
Lester, Eugene 48, 82.
 James 82.
- Luther 82.
Ruth 82.
Lichtenwalner, Arthur 84.
 Carl 83.
 Edwin 49, 83.
 Francis 84.
 Gladys 84.
 Harry 49, 84.
 Joshua 84.
 Luther 83.
 Robert 84.
 Stanley 84.
 Theodore 84.
 Walter 84.
 William 20, 58.
Lintz, Hartie 44, 76.
Loch, Allen 54.
 Carl 54.
 Warren 17, 54.
 Willard 54.
Long, George 52.
 Valeria 20, 59.
 William 68.
 Wilson 52.
Lossie, May 35.
Loux, Mae 19, 55.
Lutz, Florence 55.
- M.
- Maberry, Charles B. 4, 18.
 Edwin D. 18.
MacMillan, Earl 3, 4.
 John 10, 34.
Mackes, Daisy L. 20, 58.
Magyar, Andrew 38.
Mallory, Burton 84, 92.
 Joyce 92.
Mantz, Elmira 5, 22.
Marlatt, Amanda 65, 90.
Marshall, Helen 56.
Marsteller, Minerva 33, 69.
McCue, Katie 10, 36.
McFarland, Martha 17, 52.
Meckes, Maggie 60, 89.
Merkel, Eva 28, 63.
 Daniel 12.
 Helen 41, 73.
 Sarah 12.
Mickley, Eliza A. 11, 38.
 Joseph 38.
Milhouse, Daisy 51, 85.
Elias 17, 51.
Lizzie 51, 85.
Miller, Arthur 77.
 Carrie 25.
- Clara 23.
Ernest 82, 92.
Fred 77.
George 8, 77.
Jeremiah 6.
Leroy 82, 92.
Levi 1, 6.
Marcus 45, 77.
Martha 19, 56.
Mary 10, 34.
Mary A. 28.
Oliver 6.
Paul 58.
Mish, Clara L. 58.
 John 20, 58.
Missmer, Ida 59.
Moore, Sophia 27, 62.
Mooris, Ella 34, 72.
Morrison, Alice 26.
Moser, Jay 56.
Moyer, Aquilla 16, 48.
 Catherine 38.
 Cora 14, 43.
 Ray 57.
 Rosie 36.
 Ruffena 3, 16.
 Walter 27.
 William 16.
Muller, Dorothy 65.
Muthard, Alice 19, 56.
 Bessie 56.
 Charles 19, 56.
 Clara 56.
 Ella 56.
 Florence 56.
 Frederick 56.
 Granville 56.
 James 4, 19.
 Lillian 56.
 Lillie 56.
 Phaon 56.
 Ray E. Rev. 56.
 William 19, 56.
- N.
- Nagle, Beulah 14, 44.
Neff, Hattie 17, 53.
 Ruth 67.
Neuman, Dr. P. F. 49, 90.
 Jane 90.
Newhard, Benj. 8, 23.
 Dorothy 28.
 Paul P. 28.
Nicola, Henry 8.
Noll, May 12.

Norgan, Robert 32.
Nuss, Emma 31.

O.

Oldt, Ida 11, 37.
Stella 37.
Ormrod, Jean 90.
John 60, 90.
Oswald, Minnie 35.
Otto, Mary 47, 80.
William 15, 47.
Ott, Maggie 25.
Owens, Blodwin 42, 74.

P.

Palmer, George 72.
Patterson, Abraham 15, 46.
Maude 46, 79.
Robert 46, 79.
Eleanor 25.
Payne, Barbara D. 87.
Morris 57, 88.
Neil 54, 87.
Rosemary 89.
Peify, Sidney A. 67.
Perkins, Della 33, 69.
Peron, Amanda 22.
Bessie 22.
John 5, 22 (2).
William 22.
Person, Emma R. 8, 29.
Peter, Alfred 79.
Calvin 19.
Catherine 19.
Clara 57.
Elda 57.
Elmer 66.
Eva 57.
Frank 19, 56.
Fred 47, 79.
Grace 79.
Harvey 19, 57.
Helen 57, 79.
Henry 80.
Jeremiah 47, 79, 80.
John 4, 19; 19, 38.
Lillie 57.
Mabel 47, 79, 57.
Martha 19, 56.
Mary C. 19.
Mildred 80.
Monroe 79.
Paul 80.
Pearl 57.
Percy 47, 80.

Russell 59 (2)
Sarah 35.
Viola 79.

Peterson, Elizabeth 31.
Pfeiffer, Stanley 27, 62.
Donald 62.
Pohl, Florence 55.
Protzman, Alfred 18, 54.
Daniel R. 54.
Frieda 54, 87.
Ralph 54.

Q.

Queen, Arthur 13, 42.
Ilden H. 74.
Floyd H. 42, 73.
Guy A. 42.
Harold A. 42.
Mervin H. 73.
Miriam 73.
Roy A. 42, 74.
Quick, William G. 26.
Quier, Annie 45, 77.
Chas. 45, 77.
Edward H. 76.
Elsie 76.
Estella 45, 77.
Frank A. R. 45, 76.
Henry 45, 76.
Jeremiah 5, 20.
Jessie 44, 76.
Laura 45, 77.
Leonard 77.
Mabel L. 76.
Maggie J. 45.
May 76.
Owen 15, 45; 20.
Thelma 77.

R.

Rabenold, Addie 9, 32.
Ellen 35.
Elsie 36.
George 16, 49.
Henry 16, 50.
John 36.
John C. 16, 50.
Mary 16, 49.
Sarah 16, 16, 50.
Rader, Laura 12, 40.
Rauch, Albert 35.
Allen G. 67.
Carrie A. 11, 38.
Earl O. 67.
Ellen 35.

George L. 67.
Heinrich 39.
Henry 35.
James 32, 67
Jane 35.
Jonas 39.
Leon 39.
Lucy 9, 33.
Mamie 67.
Marion 67.
Oliver 35.
Oliver J. 67.
Reuben 10, 35.
Russell J. 67.

Reichard, Agnes 36.
Essie 23.
Hattie 36.

Rehrig, Elmira 26, 61.
Reichenderfer, Aquilla 49.
Charles 16, 49; 80 (2).
Frances 49, 83.
Ida 48, 80.
Oscar 48, 80.
Verna H. 80.

Reinert, Stanley 50
Reinhart, Mabel 15, 45
Reinhold, Jennie 16, 49.
Reiss, Jacob 7, 26
Reitz, Mary 31, 66.
Remaley, Josephine 92.
Lawrence 82, 92.
Lawrence Jr. 92.

Renninger, Ellen 10, 35.
Reprogle, Harry 34, 72.
Jean 72.

Josephine 72.
Resch, Alfred 16, 49.
Charles 50.
Granville 50.
Lillian 50.
Mabel 50.

Rex, Alberta 50.
Arthur 13, 42.
Bernadean 49.
Carrie 16.
Edna M. 49.
Elmer 50.
Harry L. 49.
Helen 42.
Irene K. 49
Leanna 9, 30.
Mantana 6, 50.
Reuben 30.
Robert S. 49.
Stella 50.
Stephen 3, 16.

- Rice, Cornice 74
 William 43, 74 (2).
- Rinker, Hilda 53, 86
- Robbins, Ruth 25.
- Robinson, Jay 60.
 Louise 60
 William 21, 60 (2)
- Rodgers, Helen 85.
 Jennie 51, 85.
 Samuel 51, 85.
- Ross, Charles 45.
 Edna M. 53.
 George 45, 17, 53.
 James 15, 45.
 Paul 45.
- Roth, Arline 75.
 Edna 30.
 Fred 16.
 Harvey 75
 Hatie 31
 Lillie 35.
 Mary 7, 28
 Norman 44, 75.
 Surie 50.
- Runyon, Martha M. 8, 30.
- Rupp, Solomon 35.
- S.
- Saeger, Harry 13, 41.
 Isabelle 41.
- Schaadt, Benj. H. 38.
 Conrad 38.
 Henry 11.
 Henry C. 38.
 Hettie 2, 11.
 Johannes 38 (2)
- Schaeffer, Alice 35.
 Birdie 15, 47.
 Frank 21.
 George 60.
 Helen 60, 90.
 Hiram 47.
 James 21, 60; 35.
 Phaon 10, 35.
- Schantzenbach, Catherine 81.
 Earl 81.
 Kermit 81.
 Raymond 48, 81.
- Scheirer, Chas. 56.
 Elmer 38, 72.
 Floyd 72.
 Mae 72.
- Schisler, Chas. 23.
- Schleicher, Alice 33, 68.
- Schlenker, Laura 37.
- Schlicher, Pearl 49, 83.
- Schneck, Clara 32, 67;
 Tilghman 67.
- Schmidt, Hannah 3, 15.
 Lydia 1, 4.
- Schneider, Albert 21, 23.
 Allen H. 21.
 Amandas 5, 21
 Amelia 5, 22.
 Chas. 22, 23.
 Clara 21, 22.
 Daniel 21.
 David 5.
 Edwin 6, 23.
 Eli 5, 22.
 Elias 1, 5, 2, 6.
 Ella 22.
 Elmer 22.
 Erdie 22.
 Fietta 6, 24.
 Florence 23.
 Frank 5, 21.
 Harvey 22.
 John 5, 22.
 Katie 23.
 Laura 22.
 Lillian 23.
 Lizzie 21.
 Louisa 6, 23.
 Mary 5, 21.
 Maria 1 (3).
 Monroe 7.
 Osville 21.
 Robert 24.
 Rosie 21.
 Sarah 5, 21.
 Senia 6, 23.
 Tilghman 5, 22
 Wallace 22.
 William 7
 Willie 23.
 Wilson 6.
- Schoedler, Edwin 20, 59.
 Robert 59.
- Schmoyer, Grace 50.
- Schroeder, Mary H. 24.
- Schuler, Alice 15.
 Edna 77.
- Schwartz, J. Hiram 25.
- Seibert, Jonas 10.
 Lucy 16, 48.
 Lucy Ann 2, 7.
 Rosa 10, 35.
 Solomon 7.
- Selan, Edna 28, 64.
- Sell, Allen 75.
- Cora 19, 55.
 Fred. 43, 74.
 Marvin 75.
 Paul 75.
 Stewart 75.
 Tilghman 74.
 Seltzer, John 58.
 Walter 20, 58.
- Semmel, Emma 26.
 John 7, 26 (2)
 Laura 19, 56.
 Mayme 26.
 Martin 26.
 Sallie 26.
- Sensinger, Agnes 33, 70.
 Carrie 33, 70.
 Emma 33, 70.
 Madaline A. 69.
 Norman A. 69.
 Oliver 33, 69.
 Reuben 10, 33.
 Russell 70.
 Sylvester 33, 69.
- Shank, Hettie 34, 71.
- Serfass, Ray 25.
- Sherwood, Frank 26, 60.
 Viola 60.
- Shifferstein, Betz 39.
- Shoemaker, Adam 10.
 Alice J. 10.
 Allen 89.
 Alvin 60, 89.
 Alvin J. Jr. 89.
 Arline 89.
 Benjamin 60.
 Carl 89.
 Carrie 28, 35.
 Clayton 89.
 Clenmore 60.
 Daniel 47.
 Edwin 35.
 Elmer 36.
 Elsie 60.
 Emma 89.
 Esther 60, 89.
 Howard 60.
 John 35.
 Joshua 21, 60, 60, 89.
 Joshua Jr. 90.
 Lamen 60.
 Levi 2, 10.
 Lewis 10, 35.
 Louisa 15, 47.
 Mabel 60, 89.
 Maggie 36.
 Milton 60.

- Pearl 89.
 Ralph 89.
 Richard 89.
 Stanley 60.
 Stephen 60.
 Wayne 90.
 William 35, 60, 89.
 Shumaker, Maria 39.
 Sittler, David 9, 33.
 Emma 33, 69.
 Esther 15, 45.
 Florence 69.
 Frederick 92.
 Henry 23.
 Oliver 33, 69.
 Paul 82, 92.
 Rosa 23.
 William 6, 23.
 Smith, Albert O. 32.
 Alma 58.
 Amandas 63.
 Anna 58.
 Annie 19, 55.
 Clara 68, 91.
 Ella 32.
 Emma 32, 67.
 Ezra 67.
 Florence 58.
 George 58.
 Helen 58.
 Ida 32.
 James 20, 58.
 Lewis E. 32, 66.
 Lillie 28, 63.
 Miriam 67.
 Oliver 32.
 Owen 9, 32.
 Snyder, Adamissa 37.
 Albert 2
 Alice 37.
 Amanda 9, 30; 19.
 Amanda S. 11, 37.
 Andrew 10, 33.
 Annie 56.
 Carrie 85
 Claude 85.
 Clayton 85.
 Clinton 85.
 Cora 34, 70.
 Daisy 34.
 Edgar 85.
 Edwin 15, 46.
 Eli. Dr. 11.
 Elsie 56.
 Eugene 37.
 Frank B. 11, 38.
 Geraldine V. 79.
 George 35.
 Granville 38.
 Harrison G. 10, 35.
 Horace 19.
 Howard 37, 56.
 Ida 52.
 Ida E. 86.
 James 19, 55; 85.
 John 34, 71.
 Jonas 2, 11.
 Lansford 37.
 Lillian 38, 52.
 Mabel 80.
 Mary 33, 70; 55, 87.
 Minnie 33.
 Morris 38.
 Myrl 37.
 Nathan 12.
 Norman 71.
 Oliver 19.
 Osville 85.
 Owen Dr. 11, 38.
 Perma 85.
 Peter 35, 79, 85.
 Peter O. 47, 79.
 Phaon 11, 37.
 Richard 37, 56.
 Rosia 1, 5.
 Rosie 23
 Sarah 19.
 Stella 85.
 Tevillia 79.
 Tilghman 47, 80.
 Verna 42.
 Victor 33.
 Wallace 86.
 Walter 56.
 William 35.
 Wilson 51, 85.
 Sohland, Alverta 77.
 Leroy 77.
 William 77.
 Sourwine, Ida 19, 56.
 Spangler, Harry 11, 40
 Speck, Katie 20, 57.
 Spenser, Elaine 74.
 Joyce 74.
 Osborn 74.
 Spohn, Florabelle 83.
 Forrest 83.
 Irvin 49, 83.
 Jean 83
 Pauline 83
 Trula 83
 Stauffer, Mary 48, 80.
 Steckel, Esther 28.
 Stein, Ella 14.
 Gertrude 14.
 Willoughby 3, 13.
 Stern, Ella 15, 47.
 Sterner, Arthur 80.
 Claude 80.
 Oliver 48, 80.
 Stewart, Pearl 35, 72.
 Stone, Fred 34.
 Gertrude 34.
 Jennie 34.
 Simon 10, 34.
 Stopp, Franklin 33, 70.
 Rebecca 70.
 Stanley 70.
 Strauss, Alfred J. 36.
 Harry 36.
 Henry 36.
 Madison 11, 36.
 Naomi 36.
 Stump, Helen 79.
 Robert 46, 79.
 Ruth 79.
 Summertix, Dudley 34, 71.
 Eugene R. 71.
 Eunice E. 71.
 Ralph W. 71.
 Summers, Max 35.

 T.
 Tompson, W. C. 54, 87.
 Wallace R. 87.
 Trexler, Gen. Harry 11.
 Jennie 9, 31.
 Troxel, Tilghman 24.
 Tweedle, Con 61.
 Ernest 27, 61.
 Helen 61.

 W.
 Wagaman, Ida 52.
 Walbert, Irvin 55.
 Solomon 18, 55.
 Walters, Adelaide 30.
 Wanamaker, Anna 5, 21.
 Wanner, H. Fred. 46
 Warmkessel, Anna 56.
 Clarence L. 56.
 Enderson 46.
 Francis 19, 56.
 Morris 56.
 Nathan 56.
 Wasser, Annie 36.
 Charles 36.

- Frank 36.
 Fred 36.
 George 11, 36.
 Hannah 36.
 Harrison 36.
 Lucy 36.
 Mabel 36.
 Martha 36.
 Mary 36.
 William 36.
 Weaver, Clarence M. 69.
 Douglas 62.
 Edna L. 69.
 Ethel 62.
 Grace E. 69.
 Hallie E. 69.
 Harold D. 69.
 James 33, 69.
 Leroy 69.
 Mabel M. 69.
 Samuel 62.
 Stanley S. 69.
 William 27, 62.
 Weber, Viola 11.
 Wehr, Clayton 12.
 Helen 44, 75.
 Mamie 42, 73.
 Weida, Elizabeth 72.
 Harry 34, 72.
 Weidner, Beulah E. 31, 65.
 Weisner, Annie 28, 63.
 Messina 38.
 Weiss, Angelina 3, 17.
 Annie 37.
 David 42.
 Edwin 37.
 Lafayette 42.
 Lillian 13, 42.
 Mantana 13, 42.
 Weller, Barbara 18, 54.
 Wendling, Dallas 23.
 Wenner, Mervin 22.
 Werley, Annie 17, 53.
 Bertolett 38.
 Catherine 14.
 Christianna 1, 2.
 Edith 50.
 Edna 44, 75.
 Frank 15.
 Ida 52.
 John 14.
 Joseph 1, 4.
 L. James 52.
 Lucy C. 3, 14.
 Morris 44.
 Oscar 84.
 Polly 2, 8.
 Salome 1, 2; 38.
 Sebastian 1, 4.
 Siella 67.
 Theobald 1, 4.
 Victor 7.
 Wert, Charles 43, 74.
 Ella 42.
 James 14.
 Marie 74.
 Wertman, Evelyn 86.
 Howard 20, 59.
 Laura 59.
 Lawrence 86.
 Lillian 59.
 Llewellyn 51, 86.
 Perma 86.
 Robert 51, 86.
 Roma 59.
 Verna 59.
 Wessner, Susan 11, 38.
 Wetherhold, Aminda 77.
 Clair 77.
 Clement 77.
 Ernest 77.
 John 77.
 Raymond 77.
 Robert 77.
 Weyhenmeyer, Martha 12, 40.
 White, Nellie 7, 25.
 Whitmer, Lulu 45, 76.
 Wieand, Benj. 11, 36.
 Charles 2, 19; 36.
 Daisy 37.
 Eliza J. 11, 36.
 Florence 36.
 Harrison 11, 37.
 Harry 37.
 Jacob F. 11, 36.
 James 11, 37.
 Jennie 36.
 Katie 36.
 Mary 5, 21; 11, 37.
 Minnie 36, 37.
 Sallie 37.
 Sarah E. 11, 36.
 Williams, Asa 59.
 David 9.
 Wilson, Edmund 54, 87.
 Harry 10, 34.
 Leslie 87.
 Russell 87.
 Wisser, Diana 16, 51.
 George 28, 63.
 Herbert 74, 91.
 Ralph 91.
 Viola 63.
 Wilson 63.
 Wolzer, Rev. Paul 25.
 Wotring, Robert 32, 68.
 Florence 68.
 Wuchter, Ellemina 10, 35.
 Elizabeth 2, 9.
 James 23.
 Louise 10, 35.
 Maria 10, 35.
 Nathan 9, 2, 10.
 William 2, 9.
 Y.
 Yockey, Bessie 34, 72.
 Clifford 34.
 Fern 72.
 Frank 34, 71.
 Iva 72.
 Lydia W. 34, 72.
 Phillip 10, 34.
 William 34.
 Young, Amelia 7, 27.
 Marion 35.
 Z.
 Zimmerman, Amelia 23.
 Charles 23.
 Fianna 6.
 Frank 6, 23.
 Jacob 3, 6.
 Lucy 2, 13; 6.
 Martha 23.
 Messina 6.
 Polly 1, 3.
 Sarah A. 6.
 Solomon 2, 6; 13.

NAMES OF PERSONS SURNAMED WERLEY

- A.
 Aaron 99, 118;
 B. 132, 172; 150.
 Abraham 94, 98; 94, 99;
 Ada 158
 Adam 128, 169; 150, 190;
 Adda S. 124.
 Addie 119, 156; 150, 189;
 Albert 96, 110; 110, 147; 138.
 Alberta 166
 Alden 162, 198;
 Alfred V. 161.
 Alice 118, 153; 127, 147.
 Alice Valeria 107, 141;
 Alma 148, 183; 190.
 Althea 154.
 Alva 175.
 Alverta 138.
 Alvin 102, 124;
 T. 104.
 Amanda 116, 149; 119, 154;
 Amelia 171.
 Amos 116, 149;
 Andreas 93, 95;
 Angelina 115.
 Anna 102, 125; 115, 149;
 166, 184.
 J. 99, 117;
 M. 96, 108; 195.
 Anna Maria 94, 97;
 Anna R. 175.
 Annie 133, 147, 181;
 R. 118.
 S. 104, 132.
 Aquilla 120
 Arch A. 157, 194.
 E. 194.
 Arline 155, 156, 167, 170.
 204, 175, 182.
 Arthur 159, 197; 197.
- B.
 Beatrice 138.
 B. 207.
 Benjamin 103, 128.
 Bertollett 124, 131, 171.
 Bessie M. 157.
 Betty 205.
 J. 195.
 Birdie 142.
 Blaine 128, 170; 153.
 C. 170.
- Blanche 195.
 Burton 123.
- C.
 Calvin 118, 154.
 D. Dr. 108, 142.
 P. 126, 165.
 Carl 170, 178.
 Carlton H. 197.
 Carolina 99, 120; 100, 121;
 101, 122; 102, 103, 128;
 114, 115, 148.
 Caroline 175.
 Carolus 123.
 Carrie 158, 196; 171, 204.
 R. 157, 194.
 Catherine 93, 93, 96; 94, 97;
 95, 103; 96, 109; 98,
 116; 103, 128; 125.
 Charlotte 197.
 Chas. 94, 102; 124, 161;
 147 (2) 148, 184; 154.
 157, 194; 170, 171.
 Dr. 131, 170.
 E. 155.
 W. 203.
 Christiana 94, 100.
 Clair 163, 200.
 Clara 100, 132, 173; 142,
 178; 148, 184; 163, 200;
 170, 173, 206; 178.
 Clark 154.
 Claude A. 157, 194.
 Clayton 124, 160, 166, 170.
 171, 204; 182, 190.
 Jr. 207.
 O. E. 173, 207.
 Clinton 119, 147, 166.
 Cora 120, 156; 150, 189; 171,
 204.
 Curtis 174.
- D.
 Daisy F. 142.
 Dale 175.
 Daniel 94, 94, 101; 95, 96,
 108; 98, 115; 100, 101,
 123; 147, 182; 178.
 David 99, 118.
 Dewalt 93, 94.
 Dill H. 162, 198.
 Jr. 198.
- Donald 176, 177.
 L. 154.
 Doris C. 205.
 Dorothea 138.
 Dorothy 195.
 A. 183.
- E.
 Earl 138, 175.
 Edgat 132, 172; 133, 173.
 J. 125.
 Edith 124, 161.
 Edna 133, 138, 142, 178; 155,
 193; 161, 198; 188.
 Edwin 104, 131; 106, 138;
 119, 155; 124, 161; 126,
 165; 127, 167; 150, 189;
 172.
 L. 147.
 E. Laura 123.
 Eleanor 157
 Eleanore 155.
 Elenore 197.
 Elias 95, 104; 96, 106; 103,
 127.
 Eliza A. 102, 126.
 T. 120.
 J. 107, 141.
 Elizabeth 94, 98; 94, 100.
 H. 203.
 Ella 106, 139; 125, 162.
 Ellamanda 122, 158.
 Ellen 106, 128, 169
 C. 123, 160.
 Elmer 125, 162; 132, 171.
 A. 118, 154; 138, 175.
 Jr. 198.
 Emma 104, 119, 155; 123.
 171, 123, 162; 127, 131,
 147, 165, 200.
 J. 107.
 Emmaline 194.
 Emory 167.
 Enos D. 120.
 Erma 156.
 Ernest 182.
 Ervin 106, 139; 157, 195.
 Estella 125, 161.
 Esther 167, 172.
 Ethel 194, 161.
 Eugene 194.
 M. 106.
 Eva 166, 181.

- Evangeline 183.
 Evelyn 176.
- F.
- Fannie 99, 118.
 Feilena 104, 131.
 Fianna 96, 107.
 Flora 120, 157.
 Florence 167, 178, 188.
 A. 142.
 I. 157, 194.
 Flossie 165, 201.
 Floyd 175.
 Forrest 157, 195.
 Francis 104, 132; 142, 148, 176.
 Frank G. 132, 173:
 L. 157, 193.
 Franklin 101, 123; 104.
 Fred 119, 155.
 W. 106.
 Frederick 139, 165, 201, 170.
 B. 207.
 H. 173, 207.
- G.
- George 124, 161; 131, 171; 142, 178; 148, 184; 150, 188; 195, 165, 201; 170, 207, 181, 182, 208; 184.
 Geraldine 205, 176.
 Gertis 188.
 Gideon 95, 104.
 Grace 190.
 Granville 118, 127, 167; 147, 182.
 Goldie 138, 201.
- H.
- Hallie 148, 183.
 Harlan R. 194.
 Harold H. 162.
 Harriet 142.
 Harrison 99, 120; 107, 119, 154.
 J. 108.
 Harry 120, 156; 157, 195; 195.
 Harvey 119, 155; 127, 159, 197.
 E. 106, 148.
 Helen 128, 158, 176, 171, 204; 172.
 M. 133, 175.
 Helena 108, 143.
- Henry 94, 99; 99, 127.
 H. 99, 119; 116, 150.
 L. 157, 193.
 Herbert 171, 205.
 Hettie 98, 117.
 Hilda 166, 181, 141, 178; 156, 161, 165, 201.
 Hiram H. 122, 158.
 Horace 125, 157.
 Howard 125, 163; 128, 157, 171, 204; 184.
 C. 157, 194.
- I.
- Ida 116, 150, 119, 155; 128, 169; 132, 172; 138, 175; 147, 183; 157, 195; 189.
 E. 132.
 M. 108.
 Idella 190.
 Ira 167.
 Irene 170.
 R. 148.
 Irvin 139, 142.
- J.
- Jack 195.
 Jackson 99.
 Jacob 94, 99; 95, 103; 96, 107; 98, 116; 99, 118; 102, 125.
 James 147, 99, 119; 104, 133; 106, 123, 127, 166.
 S. 108.
 Jane 205.
 Janet 178.
 Jean 177.
 Jeanette 108.
 Jennie 119, 156; 173.
 Jeremiah 120.
 Johann Michael 94, 97; 182.
 Johann Nicholas 93 (2).
 John, 95, 104; 96, 106; 107; 99, 120; 99, 102, 103, 126; 147, 197, 181.
 D. 203.
 F. 149, 188.
 Johnathan 95, 103; 102.
 Jonas 95, 104; 98, 116; 99, 119; 101, 122; 150, 190.
 B. 122, 158.
 F. 116.
 Joseph 95, 102; 114, 147.
 Josephine 119, 154.
 Joshua 100.
- Josiah M. 122, 159.
 Joyce 165, 201.
 R. 207.
 Julianna 96, 109; 104, 131; June 205.
- K.
- Kathryn M. H. 162.
 Katie 99, 119; 115, 149; 147, 181; 147.
 Kenneth W. 208.
 Kermit 167.
 Kirby Dr. 142, 178.
 Kirby Jr. 178.
- L.
- Laila 120, 156.
 Laura 125, 162.
 Lea 94, 101.
 Leah 93, 97.
 E. 175.
 Leana C. 119.
 Leanora 100, 120.
 L. James 147, 182.
 Leland 169.
 Lena C. 148.
 D. 172.
 L. 147, 183.
 Leon 184.
 F. 148, 183.
 Leroy 197, 171, 188, 190.
 Lester B. 162.
 Levi 96, 101, 123; 123, 127; 104, 131; 116, 182.
 M. 114, 147.
 M. E. 189.
 Lewis 106, 138; 108, 141.
 Lillian 139, 176; 188.
 C. 197.
 Lloyd 165, 181.
 Lois 195.
 Lorine 158.
 Louis 96, 107.
 Louisa 108, 143.
 Lucy 96, 109; 98, 104, 133; 106.
 A. 99, 103, 126.
 Luther 167.
 C. 183.
 Lydia 95, 105; 97, 98, 116; 99, 119; 102, 123; 103, 127; 105, 133; 108, 142.
 A. 96, 116, 150.

- M.
 Mabel 120, 157; 139, 176; 142, 184.
 Magdalena 94, 98; 94, 100; 98.
 Maggie 118, 153; 124, 160; 126, 166.
 Malara 132, 172.
 Malcolm 154.
 Malinda 100, 120.
 Mamie 147, 182; 161, 198; 204.
 S. 157.
 Mantana A. 119.
 Margaret 197, 161, 182.
 Marguerite 195, 157, 196; 159.
 Maria 93 (2) 94, 94, 103, 95, 104.
 A. 99.
 Marie 201, 204.
 Marion 195, 201.
 Marjorie 139.
 Marlin 189.
 Martha E. 157.
 Marvin 172, 182.
 Mary 96, 110; 126, 165; 142, 147, 181; 194, 184.
 A. 115, 148; 116, 150.
 J. 203.
 Mathias 120, 157.
 Mayme 141, 177.
 Melville 138.
 Michael 93 (2) 93, 95; 98, 114; 182 (2).
 A. 98, 116.
 Mildred 194, 167, 204, 174.
 E. 194.
 Miles 171, 204.
 Jr. 204.
 Milton 116, 150.
 Minnie 119, 125.
 E. 138.
 Miriam 166.
 Monroe 107, 141; 128, 170; 147, 181.
 Morris 128, 170; 131, 171; 133, 174; 165, 201.
 Moses 104, 116, 150.
 Moulton 138.
 Myra L. 175.
- N.
 Nathan 98, 116; 102, 125.
 Nathanael 147, 182.
 Nevin 132, 172.
- Nicholas 94, 99.
 Nora 124, 161; 147.
- O.
 Oscar 120, 157; 124 (2) 150, 189.
 J. J. 25, 162.
 P. 106, 139.
 S. 157.
 Osville 106.
 Owen 102, 124; 103, 127; 104, 132.
- P.
 Paul 156, 161, 201, 171, 174, 189.
 Pauline 201, 204, 172.
 Pearl 139, 177.
 Penrose 104, 132.
 Perma 182.
 Peter 102, 125.
 Phaon 96, 106; 122.
 Polly 94, 101; 96, 107; 102, 128, 169.
- R.
 Rachael 157.
 Ralph 133, 175; 147, 201, 167, 70, 189.
 E. 157.
 H. 193.
 Ray 176.
 Raymond 157, 195; 170.
 H. 155.
 W. 171.
 Rebecca 94, 96, 106; 96, 108; 102, 124; 102, 126.
 Richard 139, 165.
 E. 183.
 Robert 124, 60; 127, 166; 133, 138, 139, 176; 195, 197, 161, 184.
 E. 148.
 F. 194.
 H. 203.
 Rodney M. 194.
 Roma 190.
 Rosie 101, 122; 123, 160; 126, 166.
 M. 107.
 Rosina 93, 95, 93, 96.
 Roy 120, 141, 158, 197.
 Russell 156, 157, 201.
 Ruth 195.
 E. 175.
- S.
 Sallie 96, 108.
 Salome 93, 95, 105.
 Samuel 94, 101.
 Sarah 94, 100, 120; 115, 149; 123, 160; 132, 172; 150, 189.
 A. 102, 106, 138.
 A. J. 127, 166.
 Sebastian 93, 93, 95; 94, 147, 182.
 Senia 101, 124.
 Solomon 104.
 Sophia 94, 100; 99, 118.
 Stella 118, 153; 148, 183; 165, 200; 173, 207.
 Stephen 96, 106; 99, 119.
 A. 138.
 Stewart 181.
 Sussanna 94, 100; 99, 108, 142; 114.
- T.
 Tevillia 106, 139; 150, 190.
 Thelma 167.
 Theobald 93, 96.
 Thomas 108, 142; 178.
 Tilghman 106.
 Toleda 120.
- V.
 Valentine 93, 94; 124.
 Verdun P. 200.
 Verna 167.
 Victor 124, 161; 124, 147, 81.
 Violet 176.
 Virginia 197.
- W.
 Walter 148, 184; 150, 189.
 W. Dr. 171, 203.
 Warren 138, 142, 155, 157, 201.
 Weldon 133, 174.
 William 104, 132; 123, 125 (2), 127, 166; 155, 205, 178.
 F. 114, 148.
 J. 99.
 L. 183.
 Willard 197.
 Wilmet 157, 195.
 Wilson 104, 133; 115, 148, A. 106, 138.
 Willoughby 147.
 Woodrow 178.

NAMES OF PERSONS OTHER THAN WERLEY

- Acker, Alvin 171, 204.
 Arline 204.
 Bertha 55.
 Betty 210.
 Beulah 155.
 Carl 204.
 Charles 204, 210.
 Clara 155.
 Della 55.
 Edna 204.
 Edna A. 155.
 Frank 119, 155.
 George 204, 209.
 Hilda 155.
 Howard 204.
 June 210.
 Leroy 204.
 Lillie 127, 167.
 Mabel 155.
 Mamie A. 55.
 Mary 204.
 Paul 204.
 Perma 155.
 Ralph 155.
 Raymond H. 155
 Sterling 210.
 Achy, Rosie 103, 128.
 Adam, Alice 108.
 Albright, Harold 178.
 Harry 42, 178.
 Allspach, Charles 129.
 Henry 103, 129.
 John 129.
 Sylvester 129.
 Angle, Arthur 193.
 Earl 193.
 Russell 155, 192.
- B.
- Bachman, Ada 150, 188.
 Addie 137.
 Annie 137.
 Charles 137.
 Claude 137.
 Clinton 137.
 David A. 105.
 Edna 173, 207.
 Edna I. 160.
 Edwin 137.
 Edward 102, 126.
 Emma 126.
 Ester 95, 104.
 Floranda 121.
- Malcolm 172.
 Frank 137.
 Fred B. 165.
 George 124, 160; 207.
 Gertrude 137.
 Granville 126, 165.
 Helen R. 173, 207.
 Henry 207.
 James 126, 164.
 Jonas 95, 105; 105, 137.
 Laura 137
 Libby 147, 182.
 Lilah 137.
 Lizzie 165.
 Lydia 100, 122.
 Mary 105, 137.
 Matilda L. 105.
 Minnie 160
 Payson 165.
 Phaon 160
 Robert 165.
 Sallie 137
 Sarah A. 105.
 Solomon 105, 137.
 Tilghman 126.
 Warren 165.
 Batz, Doris 203.
 Earl 166.
 Ervin 166.
 Morris 166, 202
 Warren 203.
 William 203, 126, 166.
 Barclay, Robert 145.
 Barner, Carl 171.
 Sarah A. 104, 131.
 Barthel, Wesley 163.
 Bausch, Elmer 193.
 Elmer H. 193
 Elmer Dr. 155, 193
 George 137, 150, 188.
 James 155, 193.
 James F. 193.
 Joseph 116, 150.
 Mary 150, 188.
 Ruth 188.
 Stephen 150, 119, 155.
 William 193.
- Beach, Edith 168.
 Bear, Alice 169.
 Annie 168.
 Anna L. 114.
 Clara 149, 186
 Edna 168.
- Ella 168.
 Elmer 128, 169.
 Emma 165, 169.
 Estella M. 169.
 Francis 168.
 Leroy B. 169.
 Minerva 169.
 Peter 128, 168.
 Phaon 128, 169.
 Rosie 128, 169.
 Sadie 151.
 Sibylla 128, 169.
 William 123, 128.
 Beck, Charles 97, 111; 111.
 Daisy 111, 159.
 Frank 111, 159.
 Becker, Arthur 170.
 Thomas 128.
 Beers, Anna R. 143, 179.
 Bellis, George 144.
 Benner, James 168
 Benninget, John 167, 203.
 Bennett, Mary 157, 195
 Berger, Eva E. 164.
 Berkey, Annie 162, 199.
 Homer H. 144.
 Best, Anna 106, 139
 Betz, Charles 125
 Edna 133, 174
 Oscar 174
 William 161
 Billig, Amelia 99, 119.
 Billman, Elias 128.
 Elizabeth 96.
 Maria 95, 103.
 Bittner, Adam 109.
 Albert 108.
 Amandas 133.
 Andreas 94, 100.
 Catherine 95, 102.
 Charles 160.
 Chester 159.
 Clara 93
 Claude 133.
 Cora 132, 173
 Daniel 101.
 Erma 174.
 Ellen 111.
 Jacob 93.
 Jonas 113.
 Lizzie 121, 161.
 Lydia 93, 95; 109
 Michael 93.

- Mary 200.
Milton 113.
Paul 200.
Polly 168.
Reuben 168.
Warren 200.
Dierolf, Margaret 153, 191.
Dietrich, Daniel 102.
Isaac 99, 117.
Jennie 143, 179.
Laura 117, 151.
Dilliard, Blanche 182, 208.
Dinkey, Mary 101, 132, 171.
Distel, Albert 108, 144.
Florence 144.
Helen M. 144.
Dorward, Lewis 136.
Dotter, M. Mrs. 143.
Drake, Mary 112.
Dreibelbis, Paul 158.
Druckemiller, Hilda 159,
197.
Dunkelberger, Laila 173, 207
Robert 166.
- E.
- Ebert, Annie 152.
Catherine 127, 166.
Chester 122.
Eliza 99, 119.
*Fietta 96, 106.
Helen 158
Henry 137
Lydia 94, 99.
Maria 96, 107.
Stephen 100, 120.
William 120, 158.
Edmunds, Bertha 157, 194.
Eisenhard, Clara 160, 197
Ella 160.
John 123, 160.
Lillie 160.
Erdman, Rea 172, 206.
Eshelman, Albert 152.
Andrew 152.
Charles 118, 152.
Edwin 152.
Edwin Dr. 118, 152.
Emma 118, 152.
Gerald 152.
Grace 152.
Helena 118, 152.
Jacob 99, 118.
Mildred 152
- Rosie 118, 153
Roy 152.
Sarah 118, 153.
Ettinger, Anna C. 99, 119.
Everett, Elvena 110.
*Fietta 96, 106.
Jane 118, 151.
Levi 99, 118.
Llewellyn 118.
Polly 99, 118.
- F.
- Fassold, Allen 157
Fatzinger, Clarissa 101, 123.
Faust, Elton 109, 146.
Bessie 146.
Peter K. 146.
Feinour, Alice 167, 203.
Bertha 203.
Charles 167, 203.
Ella 167.
Emily 167.
Frank 167
Harvey 203.
James 127, 167.
Lee 203
Lillian 203
Mamie 167.
William 167, 203.
Fenstermaker, Amanda 115,
171.
Verdie 124.
Fetherolf, Carrie 124.
Clinton 140.
Frank 107, 140.
Fichter, Edwin 145.
Fidler, Hazel 177.
Luther 177
Oscar 141, 177.
Fisher, Addie 147, 182.
Earl 157.
Elmer 132.
Evelyn 179
Ira 142, 179.
Mildred 179.
Flagler, Stewart 112.
Flexer, George Dr. 134.
Lillie 109, 146.
Fogel, Annie 136.
Folk, Goldie 200, 208.
Follweiler, Anson 136.
Francis, William 168.
Frantz, Bertha 127, 167.
Jay 136.
Oscar 123.
- Frederick, Agnes 114, 147.
Fretz, Effie 132, 172.
Herbert 200, 209.
Leroy 209.
Frey, Aaron A. 117.
Abraham 98, 117.
Anna 117
Eleanor 195
Emma 116, 150; 182.
Helen 142, 179.
Jacob 115.
John 147, 182.
Lillian 200, 208.
Michael 117.
Peter 134.
Robert 179.
Sallie 97, 114.
Sarah 134.
Warren 157, 195.
Wilma 195.
Frick, Mary 197.
Friebolin, Kermit L. 178.
Norman R. 178.
Ralph 141, 178.
Fries, Cora 166, 202.
Dorothy 202.
Earl 202.
Helen 201.
Howard 166, 201.
James 166, 201, 166, 202.
Kenneth 202.
Maggie 166, 202.
Walter 202.
Fritz, Bessie 209.
Chester 131, 171
Clara 209.
Elmira 131
Elsie 171
George E. 159.
Jacob 131
Jane A. 101, 123.
John 123, 159.
Lillie 127, 167.
Lloyd 209.
May 209.
Osville 162.
Perma 161.
Richard 209.
Robert 171.
Saranna 131.
Verna 209.
Victor 200, 209.
Warren 209.
William 169.

(*Erroneously given as Fietta Everett in geneological record.)

- Fritzingler, Joseph 113.
 Peter 121.
 Phaon 114.
 G.
 Gangewere, Floyd 182.
 Marva 182.
 Robert 147, 181.
 Garis, Darl 196.
 Paul 157, 196.
 Paul Jr. 196.
 Gehringer, Agnes 102, 124.
 Charles 101, 123.
 Diana 104, 132.
 Gertrude 150, 188.
 Henry 123.
 John 112.
 Mary D. 114, 148.
 Gehris, Stella 166, 202.
 Geiger, Adam 168.
 Charlotte 131.
 Grace 191.
 Leonard 191.
 Leroy 191.
 Paul 153, 191.
 George, Aaron 105, 135.
 Albert 110.
 Alice 110.
 Amanda 105, 134.
 Anna 97, 111.
 Annie 134.
 Benneville 105.
 Bertha 133, 174.
 Catherine 110.
 Carolina 97, 111.
 Caroline 105, 133.
 Charles 110, 134.
 Cyrus 110.
 Elizabeth 93, 94.
 Ella 110.
 Flora 135.
 Floyd 145.
 Fianna 105, 134.
 Frank P. 110, 165, 174.
 Gendora 134.
 Henry 133.
 Herbert 124, 161.
 James 134.
 John 95, 105; 97, 110; 105,
 134; 133, 139, 176; 153.
 Jonas 97, 110.
 Kenneth 176.
 Louisa 110.
 Mamie 126, 165.
 Matilda 110, 97, 111.
 Menno 110.
 Minnie C. 132, 173.
 Milton 168.
 Moses Rev. 110.
 Olive 135.
 Oliver 134.
 Penrose 105, 134.
 Peter 93, 96; 97, 110; 110,
 105.
 Phaon 110, 97, 110.
 Polly 110, 97, 111.
 Robert 135.
 Rosie 97, 111.
 Sallie 97, 111.
 Sarah 110 (2).
 William 102, 125, 105, 105,
 133.
 German, Amelia 107, 140.
 Blanche 140.
 Catherine 118, 154.
 Daniel 96 (2), 106.
 Didura 150, 189.
 Elias 107.
 Emma 109.
 Fianna 107.
 Grace 140.
 Harry 126, 174, 146.
 Harrison 109.
 Henry 96, 109.
 Henry J. 109.
 James 109, 146.
 Jane M. 109.
 Jonas P., Rev. 107, 139.
 Julianna 109.
 Leanna 107, 139.
 Lewis 109.
 Llewellyn 109, 146.
 Margaret 146.
 Norman 146.
 Philip 96, 109.
 Sarah 109.
 Stella 138.
 Tilghman 109.
 Gernert, Annie 125, 162.
 Gesel, Fredericka 127, 167.
 Gildner, Brigitta 103, 128.
 Catherine 103, 129.
 Charles 130.
 Elias 103, 130 (2).
 Elias K. 130.
 Ella J. 130.
 Emanuel 130.
 Emma 130.
 George 130.
 Gideon 103.
 Jacob 130.
 James 130.
 Jane 129.
 John 103, 130; 130.
 Jonas 102, 103, 130.
 Jonas K. 130.
 Joseph 130.
 Lewis 129.
 Louisa 130.
 Lydia 103, 129; 129.
 Maria 129.
 Mary 130.
 Mary A. 130.
 Noah 130.
 Peter 95, 103.
 Polly 103, 129.
 Rebecca 103, 129 (2).
 Rosa 130.
 Samuel 130 (2).
 Sarah A. 130.
 Sherman 130.
 Thomas 130.
 William 130.
 Gombert, Minerva 160, 198.
 Gordan, Amelia 95, 104.
 Grant, Frank 131.
 Graver, Charles 129.
 Green, Kenneth 178, 207.
 Margaret 208.
 Samuel 141.
 Willard 178.
 Greenawalt, Aaron 132, 172.
 Abraham 121.
 Alfred 206.
 Alvin 108, 142.
 Carl 208.
 Aquilla 168.
 Charles 172, 206.
 Clara 142, 179.
 Claude 142, 179.
 Edwin 172.
 Elda 172.
 Elvena 142, 179.
 Fred 206.
 Gerald 206.
 Grace 206.
 Harriet 96, 108.
 Henry 189, 208.
 Jean 206.
 Jennie 172, 205.
 John 108, 142.
 Julia 97, 110.
 June 206.
 Kermit 206.
 Leona 206.
 Leonard 206.
 Leroy 206.

- Lillian 179
 Llewellyn 152, 172, 206.
 Lucille 179.
 Margaret 172, 205
 Marion 206
 Martin 206.
 May 206.
 Miriam 179.
 Oscar 142
 Perma 172, 205.
 Ralph 206.
 Robert 179.
 Stephen 100, 121.
 Wallace 114.
 Willard 206.
 Willoughby 121.
 Griffi, Elmira 114.
 Grim, Alice 122.
 Achilles 126, 163
 Achilles D. 122.
 Albert 152.
 Charles 163.
 Carolina 100, 121.
 Catherine 100.
 Emma 122.
 Ferba 145.
 Florence 163.
 Fred G. 163.
 Ida 163.
 Jane A. 100
 Jeanette 122.
 Jennie 163.
 Jonas 100, 122.
 Leah 95, 102.
 Preston 163.
 Saranna 100, 122.
 Stephen 100, 122.
 Tevillia 122.
 Thomas 94, 100.
 Thomas A. 122.
 Gruber, Edna 124, 161.
 Joyce 153.
 Guffy, Lea 104, 133.
 Guldin, Elsie 168.
 Florence 168.
 Irene 168.
 Jeremiah 168.
 Leah 121
 Yoder 127, 168.
 Gundry, Alice 113.
 Guth, Albert 128, 169.
 Esther 169, 203.

 H.
 Haas, Allen 199
 Allen F. 162.

 Amanda 127, 168.
 Ariel 174.
 Arthur 199.
 Benjamin 127, 167.
 Bessie 151.
 Calvin 160, 198.
 Charles 199 (2).
 Charles F. 162.
 Clatence 168.
 Earl 168
 Edwin 127, 167.
 Ella 127 168.
 Elsie S. 163.
 Emma 127, 168.
 Eva S. 163, 199.
 Evelyn 199.
 Flossie 168.
 George 199
 George P. 127.
 Harrison J. 162, 199.
 Herbert 199.
 Jane A. 127.
 Jefferson 103, 127.
 Jessie 199.
 Jessie S. 162, 199.
 Joseph P. 163.
 Linford 199.
 Mabel 168.
 Madeline 198.
 Marie 199.
 Mary 131, 171.
 Mildred 198.
 Milton Dr. 139.
 Miriam 198.
 Osville 125, 162.
 Paul 167, 199 (2).
 Raymond 199.
 Richard 127, 168.
 Rosa 148, 184.
 Russell 199
 Solomon Dr. 184.
 Stella A. 199.
 Wilbert C. 163, 199.
 Hamm, Arthur S. 180
 Calvin 179.
 Daniel 143, 179.
 Earl R. 180
 Esther W. 180
 Floyd J. 179
 George J. 179
 Gerald 180.
 Gilbert 180.
 Harrison 143, 179.
 Harvey 179.
 Hattie 179.
 Helen 179.

 James 108, 142; 143.
 Janetta 143.
 Jennie 179.
 John 143.
 Katie 143.
 Leon 179.
 Lewis 143, 180.
 Mabel 179.
 Mildred A. 180.
 Norman 179.
 Rena 143.
 Samuel 143.
 Tamsen 143, 180.
 Thomas 151
 Walter D. 179.
 Wilson 143.
 Handwerk, Oliver 106.
 Homer 145
 Hantz, Alice 126, 168.
 Anna Maria 93, 95.
 Annie 120.
 John 93.
 Julianna 93 (2)
 Magdalena 93, 95.
 Margaretha 93 (2).
 Harter, Alice 111.
 Catherine 111.
 Moses 111.
 Oscar 111.
 Owen 97, 111.
 Tevillia 111.
 Hartline, Edith 163.
 Hartman, Alice 137
 Anna 101, 123.
 Catherine 97.
 Hannah 143, 180.
 John 94, 97; 97.
 Hauser, Daniel 140
 Katie 140
 Lewis 107, 140
 Minnie 127, 167; 140.
 Walter K. Rev. 140.
 Hausman, Birdie 124.
 Ellen 124.
 Mamie 127.
 Hawk, George 163.
 Heffeldreher, Emma 165, 201.
 Heilman, Annie R. 108, 144.
 Buddy 144.
 Charles G. 144
 David 96, 108.
 Emma 108 144.
 Hattie 143.
 Irvin D. 143
 Lewis D. 108, 143.
 Llewellyn 127.

- Lucy J. 108, 144.
 Mildred 144.
 Monroe T. 108.
 Raymond 143.
 Richard O. 108, 143.
 Ruth 144.
 William 143.
 Hein, Cora 108, 142.
 Heiney, Adam 126, 166.
 Jennie 166.
 Heintzelman, Arline 158.
 Arthur 158, 153, 191.
 Catherine 191.
 Charles 191.
 Charles Jr. 191.
 Clair 136.
 Clarence 153, 191.
 Cora 153.
 Earl 191.
 Elmer 153.
 Floyd 191.
 George 121, 120, 158, 153,
 191.
 Granville 153
 Harold 191 (2).
 Hattie 153, 191.
 Herbert 167.
 James 118, 153 (2).
 Jennie 128, 170; 153.
 Lamont 191.
 Louisa 137.
 Luberta 153.
 Lydia 113.
 Perma 153, 191.
 Richard 191.
 Sarah E. 117.
 Sterling 191.
 Urban 153.
 Heist, Jennie 133, 173.
 Hemmeling, Emma 137.
 Henninger, Annie 166, 201.
 Arline 184.
 Betty 184.
 Mabel 119, 155.
 Pauline 183.
 Stella 145.
 Warren 183.
 William 148, 183.
 Herber, Arline 201.
 Chester 159, 201.
 David 113.
 Granville 159.
 Ida 159.
 Levi 123, 159.
 Robert 165, 201.
 Willard 201.
 Herman, David L. 126, 165.
 Laura 118.
 Herrington, Fay 185.
 Hertzog, Arletta E. 196
 Clifton F. 196.
 Dorothy A. 196.
 Mary A. 97, 112.
 Peter 158, 196.
 Rodney K. 196
 Hettinger, Annie 133, 174.
 Hilbert, Charles 143, 180.
 Ethelyn 180
 Irene 169, 203
 Levi 108, 143.
 Lizzie 143, 180.
 Hill, Emma R. 122, 159.
 Hinkle, Alice 174.
 Lucy 174.
 Verona 174.
 William 133, 174.
 Hoffman, Arthur 151.
 Harold 151.
 Harvey 137, 169.
 M. Ulysses 117, 151.
 Norman 151.
 Perma F. 151.
 Holben, Albert 118, 151.
 Althea 206.
 Amanda 132, 172.
 Donald 206.
 Lasta 151.
 Lawrence 172, 206.
 Leda 151.
 Lila 172.
 Lydia 94, 102.
 Mark 174.
 Milton 132, 172.
 Perma 151.
 Preston F. 151.
 Ralph 172, 206.
 Ralph Jr. 206.
 Richard 206.
 Warren 151.
 Hollenbach, Albert M. 132,
 173.
 Anna 149.
 Charles 149, 187; 187.
 Clarence 153, 190.
 David 96, 109.
 Dorothy 186, 190.
 Edna 191.
 Edwin 101, 124.
 Elmer 149, 186; 153, 190.
 Eugene 115, 118, 153.
 Forrest 190.
 Harold 187, 190.
 Harvey 149, 187.
 Harvey Jr. 187.
 Jane 187
 John 109, 104, 132.
 Louise 187.
 Margaret 173, 186.
 Moses 109.
 Norman 153.
 Paul 186.
 Ralph 191.
 Revere 115, 149.
 Robert 149.
 Roy 190.
 Ruth 186.
 Stella 191.
 Walter, Prof. 124.
 William 186.
 Holvick, Anna 158, 197.
 Hook, Martha 171, 203.
 Hoppes, Charles 140.
 Charles H. 107, 140.
 Harvey 140.
 William 140.
 Horn, Telford T. 196.
 Houston, Frances 125, 162.
 Hughes, David 120, 156.
 Horace 156.
 William 156.
 Hunsicker, Alvena 135
 Alverta 154.
 Betty 203.
 Elmer 169, 203.
 Franklin 170.
 Granville 118, 153.
 Helen 170.
 Howard 128, 169.
 James 207.
 Lydia 115.
 Mabel 170.
 Margeretha 97, 117.
 Maria B. 94, 98.
 Milton 173, 207.
 Myrtle 153.
 Norman 153.
 Polly 115.
 Roma 207.
 Roy 153
 Russ-ll 203, 169, 203.
 Stanley 169.
 Verna 170.
 Warren 170.
 Huntley, Ernest O. 164.
 I.
 Ihrie, Charles 116, 150.
 Chester 150.

- Edward 150, 188.
 Emma M. 132, 173; 150.
 Henry D. 150.
 Louisa 150, 188.
 Stella 188.
 Issamoyer, George 168.
- J.
- Jones, Evan 128, 129.
 Richard 129.
 Lena 157, 195.
 Joseph, Abraham 155
- K.
- Kase, Peter 193.
 Winifred 155, 193.
 Keichel, June 193.
 Robert 155, 193.
 Russell 193.
 Edwin 207
 Ernest 207
 Mary 181
 Samuel 181, 207
 Kemmerer, Emma 147, 181.
 Harvey 148, 185.
 Katie 160, 198.
 Lottie 139, 176.
 Martin 185.
 Robert 145.
 Viola 185.
 Kennel, Charles 141
 Walter 107, 141.
 Kern, Burton 207, 210.
 Charles 118, 153; 142, 179.
 Ellen 126, 164.
 Marie 179.
 Naomi R. 210.
 P. Wilson 107.
 Sadie 164, 167, 203.
 Kerschner, Amanda L. 116.
 Byron 144.
 Catherine A. 117, 151.
 Dalton 186.
 James 128
 James L. 151
 Lena 151
 Lester 186
 Levi 117, 151.
 Maria 97, 114.
 Maria B. 94, 97.
 May 186.
 Oliver 119.
 Philip 98, 116.
 William 149, 186.
 Kieffer, Catherine 98.
- Kistler, Alma 200
 Alvin 138.
 Andrew 113.
 Catherine 115.
 Cordella 115
 Daniel 96, 107; 98.
 Daniel D. Rev. 141.
 Edwin 137.
 Elmira 107, 140.
 Eliza I. 115.
 Elizabeth 98, 98, 117.
 Emma S. 105, 137.
 Emmeline 112.
 Erma 200.
 Fianna 107, 140
 Ida 138.
 Jacob 98, 115.
 James 112, 135.
 Jonas 98.
 Lovina 115.
 Lucetta 115.
 Madina 112.
 Maria 98, 115.
 Mathias 97, 98.
 Michael 98, 115.
 Miriam 200.
 Myron M. 141.
 Polly, 98, 115.
 Robert 113
 Roland 200.
 Roy 200.
 Ruth 200.
 Samuel 115.
 Sarah 130.
 Seth 137.
 Sula 200
 Teleca 115.
 Thomas 112.
 William 97, 112 (2); 129.
 141, 165, 200.
 W. Rev. 107, 140.
- Kittle, Marjorie 186.
 Kleckner, Bertram 157.
 George 168.
 Klee, Rosa 148, 184.
 Klein, Albert 113
 Andreas 93, 97
 Annie 113.
 Charles 112, 174.
 Clayton 174.
 Daniel W. 97, 113.
 Edna 174.
 Ella 113.
 Ellen 112.
 Esther 157, 194.
 Henry W. 112, 133, 174.
- Horace 113.
 Howard 113
 Ida 112.
 Jacob 97, 113.
 John 97, 112; 114.
 Mary 97, 112.
 Minnie 113.
 Oscar 113
 Peter 97, 112.
 Polly 97, 112
 Sarah 97, 112 (2).
 Tevillia 112, 159.
 Walter 113.
 Wilson 113.
 Kleppinger, Annie L. 109,
 146.
 George N. 147.
 Harrison 147.
 Tilghman 147.
 Valentine 109, 146.
 Klingaman, Jacob 140.
 Kline, Elsie 147.
 John 135.
 Myrtle 167.
 Lillian 174
 Ruth 162
 Kloz, Abigail 102, 125.
 Edwin 145
 George Dr. 134.
 Jeremiah 105, 134.
 Madeline 192.
 Mamie 145.
 Nathanael 192.
 Paul 154, 192.
 Robert Dr. 104.
 Sadie 127, 167.
 Sallie 105, 134.
 Klump, Louisa 140.
 Knadig, Alverta 168.
 Knappenberger, George 145.
 Knauss, Veda O. 139.
 Knerr, Alphenus 100, 120.
 Annie J. 119, 155.
 Bessie 145.
 Carrie 205.
 Charles 168.
 Clinton 121, 158.
 Edwin 109, 143; 127, 168;
 205.
 Eva 139.
 Frederick M. 158.
 Henry 155.
 Jennie 145.
 Lillie 145
 Lizzie 145
 Mamie 168.

- Margaret 205
 Morgan 172, 205.
 Robert 145
 Russell P. 158.
 Sallie 145
 Sarah 102, 124.
 Solomon 124.
 Knoedler, Fred 131.
 Knoppenberger, Katherine 101.
 Koehler, Agnes 147.
 Kosman, Wilfred 151.
 Krause, Amanda A. 109, 145.
 Beulah 145.
 Clarence 145
 Daisy H. 158, 196.
 Ellen E. 108, 145.
 Elmer 145.
 Elva 145.
 Emma T. 109, 146.
 Erma 145
 Frank 109, 145.
 Henry 109, 145.
 Isola 126, 165.
 Jane S. 108.
 Mary 109, 145.
 Peter 145.
 Raymond 145.
 Rebecca 146.
 Reuben 96, 108; 109, 145; 145.
 Krauss, Albert 181.
 Alton 208.
 Arline 181
 Irvin 147, 181
 James 181, 208.
 John. 181.
 Reuben 208.
 Ursula 181, 207
 Victor 181.
 Kratzer, Laura 109, 145
 Kreidler, Ella 138, 176
 Kreitz, Alvina 150, 189.
 Kressley, Althea 183.
 Angelina 102.
 Arline 192.
 Bernhard 93, 95.
 Celesta S. 159.
 Clayton 164.
 Clyde 183.
 Elmer 147, 183.
 Elvina 102.
 Estella 192.
 Frank 112.
 Israel 102.
 Jackson 102.
 Jacob 95.
 Jr. 95, 132.
 Jonas 97, 112; 102.
 Joseph 95.
 Lena 171, 204.
 Leo 183.
 Mabel 147, 182; 183.
 Margaret 95.
 Maria 102.
 Mary A. 102, 103, 130
 Minnie 132, 173.
 Nathanael 159.
 Oliver 154, 192.
 Oscar L. 159.
 Peter 95.
 Ralph 183.
 Raymond 183.
 Russell 192.
 Sarah E. 105, 137.
 Tevillia 112.
 Thomas 102.
 Tilghman 123, 159.
 William 140.
 Kruger, Lydia 162, 198.
 Krum, Mary A. 105, 133.
 Nathan 96, 108.
 Kuder, Alfred M. Rev. 144.
 Ella 147.
 Kuhns, Arline 205.
 Charles 207.
 F. J. 173, 207.
 Eliza 107, 141.
 Elton 205.
 Emma 132, 171.
 Francis 207.
 Helen 207.
 Kermie 205.
 Lila 205.
 Lillian 205.
 Marolyn 205
 Mildred 205.
 Milton 132, 173.
 Naomi 205.
 William 172, 205
 Kunkel, Daisy 104, 132.
 Samuel 116.
 Kunkle, Amelia 108, 142.
 Charles 152.
 Esther 151.
 Kuntz, Mamie 162, 199.

 L.
 Lambert, Irene 202.
 Landis, Mary 108, 141.
 Lauchnor, Aaron 138.
 Alvesta 106, 138.
 Leaser, Edna 165.
 Lee, Myrtle 153, 190.
 Leibenguth, Sadie 157, 194.
 Leibensperger, Hettie 121.
 Leiby, Benjamin 121.
 Beulah 149, 187.
 Katie 98, 115.
 Sarah 129, 131.
 Leidy, Florence M. 159, 197.
 William 197.
 Leininger, Ruth L. 143.
 Leiser, Cora 109, 145.
 Lentz, Aaron 97, 111.
 Frank 111.
 Louisa 111.
 William 111.
 Levan, Anna C. 104, 132:
 Jacob 134.
 Salome 132, 171.
 Lewis, Charles 127.
 Lichtenwalner, Alma M. 148, 183.
 Lawrence 185.
 Lindy, Carl 172, 205.
 Geraldine 205.
 John 206.
 Maynard 206.
 Litzenberger, Blanche 144.
 Calvin 108, 144.
 Katie 144.
 Seth 168.
 Lobach, Helen 143, 180.
 Loch, Amanda R. 103, 127.
 Samuel 103, 129.
 Lohrman, Bertha 174.
 Long, Alverta 154.
 Mabel 153, 190.
 Meda 153.
 Jennie 151.
 Samuel 129.
 Lorah, Mamie 154, 192.
 Love, Margaret 105, 135.
 Loy, Arline 124.
 Ludwig, Margaret 169, 203.

 M.
 Maberry, Hattie 141, 177.
 Maitland, Grace 149, 187.
 Succillia 149, 187.
 Major, Florence 157, 193.
 Malone, Arthur 113.
 Mann, Clara 112.
 Mantz, Charles 119, 154 (2).
 Clarence 154.
 Clayton 154.
 Elias 97, 111.

- Elwood 154.
 Floyd 154.
 Gertrude 154.
 Mary E. 107, 140.
 Phaon 111.
 Russell 154.
 Vernon 154.
 Marble, Dorothy 176
 Harry 139, 176.
 Masser, William Rev. 140.
 McCracken, Ralph 164.
 McIntosh, May 120, 156.
 Meckley, Clara 120
 J. J. Lewis 100, 120.
 Meiley, Carl 191.
 Carolyn 191.
 Elaine 191.
 John 191.
 Richard 191.
 Roland 153, 191 (2).
 Merkel, Emma R. 141.
 Mertz, Alice 181.
 Edwin 143, 180.
 Emma 120, 157.
 Franklin 181.
 Lewis 181.
 Lillie 164.
 Ralph 181.
 Metzgar, Daisy 165.
 Emma 136.
 George 152.
 Milhouse, Mamie 163.
 Sarah 110.
 Miller, Bertha 133, 175
 Charles 137, 202.
 Claude 164.
 Cora 152.
 Ed. 113.
 Edgar E. 143.
 Ellen 145.
 Emma 118, 152; 133, 174.
 Ethleen 136.
 Francis 166, 202.
 Harriet 180.
 Helen 155.
 Henry R. 163.
 Howard 169.
 Ida 107, 139.
 Jacob 103, 136.
 Joel 108, 143.
 John 129
 Kenneth 202.
 Kate R. 143.
 Mabel 152.
 Mabelle 202.
 Mahlon G. 143, 180.
 Tamsen A. 143, 180.
 Walter 109, 145.
 Werley 180.
 William 104, 133.
 Mohr, Charles 193
 Elva 147, 181.
 Ernest 193.
 Herbert 155, 193.
 Ida 124, 161.
 Leroy 193.
 Louisa M. 99, 118.
 Paul 193
 Thurston 193.
 Moritz, Earl 145.
 Mosser, Anna E. 104, 132.
 Arthur 163.
 Catherine 98, 114.
 Charles F. 138.
 Emma E. 104, 132.
 Ida 138.
 John 126, 163.
 Mabel 163.
 William 105, 137.
 Wilson 105.
 Moyer, Alma 175.
 Annie 142, 178; 145.
 Arline 176
 Arthur 133, 175.
 Charles 167.
 Dorothy 176.
 Edwin 138, 176.
 Fannie 142, 178.
 Florence 118, 154.
 Flossie 165, 201.
 George 137.
 Gladys 175
 Lesta 204, 209.
 Lillie 125, 163.
 Louisa 126, 165
 S. 116, 149
 Mildred 175
 A. 196.
 Richard 108, 144.
 Ruffena 165.
 Sibylla 126, 165.
 Warren 176.
 William 178.
 Muffit, Carmel 196.
 Jeanette 196.
 William 158, 196.
 Mummy, Sussanna 93, 94.
 Musz, Aaron 121.
 Albert 121.
 Anna 121.
 Brigitta 100, 121.
 Christian 94, 100.
 Erasmus 121.
 Maria 121.
 Martin 121
 Priscilla 100, 121.
 Renades 100, 121.
 Muth, Charles 116.
 Raymond 149.
 Muthardt, Sarah 96, 107.

 N.
 Nace, Elsie 167, 203.
 Neff, Emma 138, 176.
 Noll, Benneville 100, 122
 Elias 122.
 James 122
 Nonnemacher, George 177.
 Nothstein, Andrew 160, 198.
 Bertha 156.
 Burton 198.
 Earl 156.
 Etha 160, 197.
 Fred 123, 160
 Frederick 198.
 Gladys 198.
 James D. 160, 198
 Jr. 198.
 Joyce 198.
 Katie 160
 Louisa 198.
 Martin 119, 156.
 Mary R. 198.
 May F. 160.
 Pauline 198.
 Raymond 156.
 Rebecca 160, 198.
 Thelma 198.
 Nunnemacher, Emma 128.

 O.
 Odenheimer, Clara 132, 172.
 Odell, Gertrude 157, 195.
 Ogier, Helen 176.
 Ohl, Ida 140.
 Oldt, Annie 162.
 Arthur 162.
 Chas. 148, 183; 162.
 Claude 162.
 Elmer 162
 Ezra 162.
 Fayanne 106, 138.
 Goldie 143.
 Margaret 162.
 Marion 183.
 Mathias 125, 162.
 Norman 162.

- Pearl 162.
 Robert 162.
 Stella 148, 185.
 Orphan, Anna D. 175.
 Martha M. 175.
 Mary J. 175.
 Nicholas 133, 175.
 E. 175.
 Robert J. 175.
 Oswald, Chas. 149, 149, 187.
 Dorothy 186.
 Ella 115, 148.
 Elvin 187.
 Erma 186.
 Harry 187.
 Helen 186.
 Herman 187.
 Howard 187.
 W. 149, 187.
 Ida 149, 186.
 John 115, 149; 149, 186.
 Levi 128.
 Lewis 148.
 Mantana 149, 186
 Matie 187.
 Marvin 187
 Mary L. 121.
 Minnie 187.
 Nevin 186.
 Paul 149, 187.
 Pauline 187.
 Ralph 186.
 Robert 187.
 Ruth 186, 187.
 Vincent 187.
 Victor 149, 186 186.
 Walter 149.
 Wayne 187.
 William 115, 149.
 Wilmer 149, 187; 187.
 Ortinger, Helen 139.
- P.
- Patterson, Amanda J. 122,
 158.
 Ella 122, 158.
 Paule, Dorothy 204, 210.
 Peiffer, Roy 177.
 Perry, Mabel 113.
 *Peter, Agnes 110.
 *Agnes E. 126, 164; 136.
 Alvin 125.
 Amanda 135.
 Arline 204.
 Carrie 136.
- Chas. 136.
 Chas., Rev. 135.
 Daisy 136.
 I. 135.
 David 105, 135.
 Edna 136.
 Effie 135.
 Elmer 136.
 Elsie 136.
 Eva T. 136.
 Francis 125, 162.
 Franklyn 111.
 George D. 135.
 Harry 145.
 Hiram 135.
 Ida 135, 136.
 Irvin 139.
 James 135.
 Jennie 136.
 John 95, 105; 105, 136;
 135.
 Laura 136.
 Leanna 96, 106.
 Lentz 135.
 Leon 107, 139.
 Lillian 139.
 A. 136.
 Lillie 135.
 J. 135.
 Luella 136.
 Lydia 105, 137.
 Magdalena 105, 137.
 Mamie 135.
 Mary A. 105, 136.
 Minnie 136
 Monroe 171, 204.
 Moses 111.
 Norma 135.
 Osville 134.
 Owen 105, 135.
 Ralph 136, 204.
 Reuben 97, 111.
 Robert J. 136.
 Rosie E. 136.
 Sarah A. 105, 137.
 Solomon 105, 135.
 Stanley 135.
 Stewart 162, 199.
 Tillie 135.
 Wilbert 199.
 William 105, 135; 136
 (2).
 Wilson 110, 111.
 Philips, Eli 128.
 Hannah 157.
- Poh, Clayton 161, 198.
 Ethel 198.
 Robert 198.
 Pontz, James 188.
- R.
- Rabenold, Addie M. 109.
 Dennis T. 146.
 Edwin P. 109, 146; 146.
 Emma 114.
 Frederick P. 109.
 Marcus A. 146.
 Mary E. 146.
 Norman S. 146.
 Paul W. 146.
 Phaon 96, 109.
 Raymond F. 146.
 Walda L. 146.
- Rauch, Albert J. 133, 174.
 Andrew 197.
 Catherine 168.
 Clayton 174.
 Ella 174.
 Ellis 197.
 Elwood 197.
 Florence 174.
 Helen 174.
 Howard 133, 174.
 Jonas 160, 197.
 Laird 197.
 Leon 168, 197, 197.
 Minerva 112, 133, 174.
 Sarah 131.
 William 104, 133.
- Rausch, Aquilla 154.
- Reber, Annetta H. 180.
 Henry F. 180.
 Werley B. 180.
 William D. 180.
 William H. 143, 180.
- Rehrig, Ella 127, 167.
 Florence 164.
 Levi 107, 140.
- Refinger, Chas. 199.
 Earl 199.
 Daniel 163, 199.
 George 199.
 Henry 199.
- Reichelderfer, Josiah 102.
 Reimert, George 183.
 Hattie 148, 185.
 Reinert, Elmer 138.
 Daniel Dr. 147, 183.
 Fred. 128.

*Rev. Calvin Wehr is married to Agnes Peters. Rev. Moses George is married to Agnes E. Peters, dau. of David and not to Rev. Wehr as stated on page 136.

- Bertha 200, 209.
 Beulah 165, 201.
 Betty 208.
 Calvin 200.
 Catherine 209.
 Chas. 200, 208.
 Dorothea 209
 Ella 200, 209.
 Fred 200, 208.
 Gerald 209.
 Harold 208.
 Helen 200, 209.
 John C. 165, 200.
 Joyce 209.
 Leland 209.
 Lillian 209
 Lillie 200, 209.
 Martha 147, 182.
 Mary 128, 169.
 Paul 161.
 Richard 200, 209.
 Seibert, Anna 105, 134.
 Helena 105.
 Henry 137.
 Jeremiah 105, 137.
 Sarah A. 104, 132.
 Seip, Carrie 125, 163.
 Sell, Attie 163, 199.
 Edna 188
 Edward 150, 188.
 Esther 188.
 Harold 188.
 Margaret, 188.
 Ralph 188.
 Semmel, Fred 160.
 Sensinger, Polly 97, 114.
 Serfass, Hilda 163, 200.
 Shaller, Albert 131.
 Annie 131.
 Catherine 131.
 George 103, 131.
 Ida 149, 187.
 Joel 131.
 John 131.
 Jonathan 131, 187.
 G. 95, 103.
 Lizzie 103, 131.
 Rosie 103, 131.
 Sarah 131.
 Shellhammer, Fred 151.
 Sheshelski, Helen 185.
 Shifferstein, John 94, 100.
 Shoemaker, Allen 153.
 Amanda 113.
 Benjamin 164.
 Cora 153.
 Harrison 118, 153.
 Jacob 113.
 Lawrence 153.
 Mantana 126, 164.
 Massena 113.
 Perma 153, 191.
 Peter 97, 113.
 Solomon 113.
 Sieger, Alvin 124.
 Lillie 124.
 William 124.
 Willoughby 102, 124.
 Siegfried, Katie 120, 158.
 Siglin, Amzie 160, 197.
 Clarence 197.
 Hazel 197.
 Helen 197.
 Luther 197.
 Sitler, Earl 179.
 Ida 163.
 Sussanna 98, 116.
 Smith, Albert 165, 205.
 Alfred 164.
 Annie 126.
 Carrie 164
 Chas. 102, 125; 163.
 Clarence 189.
 Clinton 126 ,164.
 Cornelius 164.
 Cyrus 163.
 Daisy 164.
 Dorothy 188.
 Elizabeth 98, 116.
 Ellen 126, 163.
 Eva J. 134.
 George H. 208.
 Gertrude 163.
 Hayden 134.
 Helen 189, 208.
 Hilda 189, 201.
 Ida 126, 164.
 James 150, 189.
 Jay L. 134.
 Jennie 163.
 John 163.
 Kermit 208.
 Laura 163.
 M. 134.
 Levi 104, 134.
 Mabel 164.
 Mamie 164.
 Mary 146.
 Moses 126, 164.
 Nellie 144.
 Ralph 201.
 Ray 201.
 Richard 164.
 Robert 126.
 Rosa J. 122.
 Rosie 126, 163.
 Stanley 190, 208.
 Sylvester 126, 163.
 William B. 164.
 Snyder, Alfred 111.
 Alice 132, 171.
 Amanda 104, 133.
 S. 109.
 Arthur 190.
 Beulah 154, 192.
 Calvin 106, 138.
 Carrie 138, 176.
 Chas. 171, 204.
 Christian 97, 111.
 Christine 192.
 David J. 175.
 Edna 128, 170.
 Ella 164.
 Elwood 190.
 Eugene 138, 175.
 Evelyn 192.
 Florence 149, 186; 149.
 George 154, 192; 190.
 Hattie 154.
 Hilda 190, 208.
 Ida 154, 192.
 James 126, 128.
 Lewis 117.
 Lila 154, 192.
 Lillian 154, 192.
 Lillie 137.
 Mary L. 130.
 Menno 128.
 Nathan 119, 154.
 Perma 152, 153, 190.
 Peter 113.
 Polly 98, 115.
 Raymond 138.
 Rebecca, 98, 117.
 Rosie 111.
 A. 150, 190.
 Sarah S. 116, 150.
 Stella 190.
 Violette 204.
 Wayne 150, 190.
 Wilmer 154, 192.
 Sonntag, Thomas 175.
 Sourwine, Edwin 181.
 Ethel 181, 208.
 Florence 165.
 George 147, 181.
 Lesley 181.
 Sherwood 181.

- Sowden, Samuel 163.
 Speidel, Fred 131.
 Stamm, Chas. 149, 186.
 Harold 186.
 Richard 186.
 Staples, Sadie 113.
 Stapleton, Mary 150, 188.
 Stauffer, Eva 171, 204.
 Steckel, Sula 124, 160.
 Steigerwalt, Amanda 105, 136.
 Emmaline 105, 135.
 Stein, Willoughby 119.
 Steinert, Harrison W. 194.
 Paul 194.
 Steininger, Mary 97, 113.
 Stengley, Emma 129.
 Hannah 129.
 Jacob 103, 129.
 Lydia 129.
 Tillie 129.
 Stetler, William 131.
 Stoudt, Catherine 129.
 Chas. 129.
 Emmeline 129.
 John 129.
 Manasses 103, 129.
 Mathias 129.
 Myrtle 178, 207.
 Sarah 129.
 Storm, Bertha 144.
 David 144.
 Helen 144.
 Louella 144.
 Milton 144.
 Philip 144.
 Thomas 144.
 William 108, 144.
 Strauss, Florence 148, 184.
 Stump, Emma 115.
 Swartz, John 123.
- T.
- Tait, Russell Sage 158, 196.
 Thomas, Miriam 149.
 Tunison, Bertha 157, 195.
- U.
- Unangst, Elsie 157, 195.
- W.
- Wagner, Amanda 96, 106.
 Effie 171, 206.
 Walbert, David 94, 101.
 Wallace, Mary A. 131, 170.
 Waltz, Maggie 136.
- Wanner, James 143.
 Ward, Della 144.
 Waterman, Alonzo Chauncey
 126, 164.
 Chauncey A. 164.
 Edna 164.
 Weaver, David 138.
 Dora 141, 177.
 Ella 106, 138.
 Frank 120, 157.
 Jessie 117, 151.
 Walter 157.
 Wehr, Calvin Rev. 126, 164;
 *136.
 Chas. 164.
 Clarence 164.
 Clayton 164
 Edgar 164.
 Elmer 164.
 Florence A. 164.
 George 126, 164.
 Helen 164.
 Richard 126
 Sallie 96, 107.
 Wilson 102, 126.
 Weida, Addison 185.
 Alice 128, 168.
 Annie 148, 185
 Chas. 185.
 Clarence 185, 185.
 Dorothy 185.
 Emma 148, 185.
 George 148, 185.
 Jr. 185.
 Grace 185
 Henry 148, 185.
 Hilda 185.
 Lillian 185.
 Lona 185.
 Marion 185.
 Miles 185.
 Owen 115, 148.
 Robert 185.
 Sylvester 148, 185
 Willard 185.
 Weidknecht, Maria A. 103,
 131.
 Weiglein, John 123, 160.
 Weisenberg, Annie 162, 199.
 Weisner, Helen 179.
 Weiss, Angelina 113.
 Benedict 128, 169.
 Benj. Rev. 114.
 Catherine 97, 113; 114.
 Carolyn 114.
 Chas. 150, 188.
- Daniel 97, 113.
 K. 114.
 David 114.
 Earl 188.
 Elias 99, 114.
 Ella 169.
 Heinrich 94, 97.
 Henry 97, 114.
 Howard 169.
 Jacob 97, 114.
 F. 114.
 James 138, 169.
 John S. 114.
 Joseph 114, 115, 148.
 Julia A. 114.
 Lafayette 114.
 Levi 114.
 Louisa 97, 112; 114.
 Lucy 113.
 Lydia 113.
 Mary 153, 191.
 Michael 97, 114.
 Owen 148, 184.
 Peter 97, 98, 116.
 Phaon 169.
 Polly 113.
 Roma 188.
 Sallie 113.
 Stewart 169.
 Tevillia 106, 148.
 Thomas 164.
 Verna 184.
 Warren 188.
 Weisz, Leah 95, 103.
 Weldner, Sallie 168.
 Welsh, Edna 157, 193.
 Wertman, Fred 163.
 Ida 163.
 Wetherhold, Aminda 102,
 125.
 Wessner, Alice 148, 185.
 Anna 185.
 Dalton 185.
 Emma 148, 185.
 Gordon 185.
 Homer 185.
 John 148, 185.
 Wessner, Leon 185.
 Mathias 115.
 Peter 102.
 West, Eleanore 157, 194.
 White, Beatrice 177.
 James 139, 177.
 Mae 177.
 Willenbecher, Maude 123.

*See foot note on page 235.

Williams, Alfred 138, 176.
Bernice 176.
Ellen W. 176.
Eugene W. 176
William H. 100, 121.
Wilt, E. A. 110.
Wisser, Edwin 147.
Wohlbach, William 153.
Wolfe, Blanche 139, 177.
Eugene 106, 139.
Verna 171, 203.
Worman, Frank 160.
Wotring, Elda 154.
Harvey 137.
Perma 152.
Wuchter, Frederick 185.
Oliver 140.

X.

Xander, Carrie M. 166.
Clyde 166, 202.
Earl 202.
Helen 166, 202.
Morris 126, 166.
Ralph 202.

Y.

Yoder, Robert 148, 184.
Wilma 184.
Young, Annetta M. 177.
Franklin 186.
John 139, 177.
Richard 177.

Z.

Zaner, May 138, 176.
Zeigenfuss, Gilbert 180.
Gordan 180.
Myrtle 180.
Robert 143, 180.
Zeigler, Peter 172.
Zellers, Alice 108.
Zimmerman, Agnes 119.
Alfred 145.
Edwin 101.
Erla 171, 204.
Jacob 94, 100; 101.
Polly 101.
Solomon 101.

